

# Family Fall Exhibition

Prize

1896

List



Open to the  
DOMINION

TO BE HELD IN.....

**O M E M B E .**  
MONDAY AND TUESDAY,  
**SEPT. 28-29.**

Printed by G. W. Richards at the Ommees Mirror Office.

# OWEN'S HOUSE

This hotel is fitted up with the very best improved appliances. It has good accommodation for gentlemen with splendid **SAMPLE ROOMS**. The house is in every way a first-class hotel.

The bar is supplied with a select brand of wines, liquors and cigars.

The **DINING TABLES** are unsurpassed.

Good Stabling and Attentive Hostlers in Charge.

**RATES, \$1.00 PER DAY**

# J. V. CUMMINGS, Prop.

## Officers

PRESIDENT

VICE-PRES

SEC-TREAS

W. R. McQU

J. T. BEAT

WM. DEYE

W. D. STE

THOMAS C

WILLIAM

GEO. A. M

EVY STOR

R. E. FOR

THE  
mee House

# Officers of the Township of Emily Agricultural Society.

PRESIDENT,.....ISAAC H. FEE,.....EMILY.

VICE-PRESIDENT, EUGENE SHINE, DOWNEYVILLE.

SEC.-TREASURER, O. G. WILLIAMSON, .. OMEMEE.

## DIRECTORS :

W. R. McQUADE, .....EMILY.

J. T. BEATTY,.....OMEMEE.

WM. DEYBLI,.....EMILY.

W. D. STINSON,.....OMEMEE.

THOMAS GRAHAM,.....EMILY.

WILLIAM CUNNINGHAM,.....REABORO.

GEO. A. McQUADE,.....EMILY.

EVY STOREY,.....EMILY.

B. E. FORD,.....EMILY.



THE SOCIETY DINNER will be held at the Omeeme House, at 11 o'clock a.m. on second day of show.

781099

2

Emily Township Exhibition.

## RULES AND REGULATIONS:

1. Non-members will be charged \$2 for Entries, except parties entering for Special Prizes.
2. The Secretary will receive entries at the Omeme House from 3 p.m. to 8 p.m., on the first day of the Show, and from 8 to 10 a.m. on second day of Show, after which no entries can possibly be received.
3. Everything entered must be the BONA FIDE property of the Exhibitor.
4. No horse shall be eligible for more than one prize.
5. All field and horticultural productions shall have been grown by the exhibitor in the present year, and all manufactures must have been manufactured in the year 1896, and must be the work of the exhibitor.
6. No person shall enter or receive more than one prize for the same description or product or manufacture.
7. All articles entered in Class S, must be the work of the exhibitor, and such as have not hitherto received a prize at any previous show of this Society.
8. It is particularly requested that all the Produce and Manufactures be deposited in the Tent on the first day of the Show, so as to enable the Judges to proceed on the discharge of their duties early in the morning of the second day of the show, and no article will be admitted in the Tent after 10 30 o'clock on the second day of Show.

9. A  
Show.

10. N  
from  
Show

11. A  
other

12. T  
to any  
show

13. A  
prop

14. V  
the e

15. O  
ners,

16. A  
uary,  
Societ

GO 1

GO 2  
2529  
GO 1

9. All entries should, if possible, be made on first day of Show.

10. No persons shall be allowed to remove any article from the Tent before 4.30 o'clock p.m., on second day of Show under penalty of forfeiting prizes.

11. Articles must be of such quality as the Judges approve, otherwise they will not be entitled to a premium.

12. The directors will not be responsible for loss or damage to any article, but will endeavor to preserve all articles shown in the tents free from injury.

13. All animals and articles must be entered in their proper class.

14. When a dispute arises the ONUS of the proof lies with the exhibitor.

15. One dollar will be retained from all male prize winners, a membership for fee 1897.

16. All prizes that are not called for before the 1st of January, 1897, remains in the treasury, and belongs to the Society.

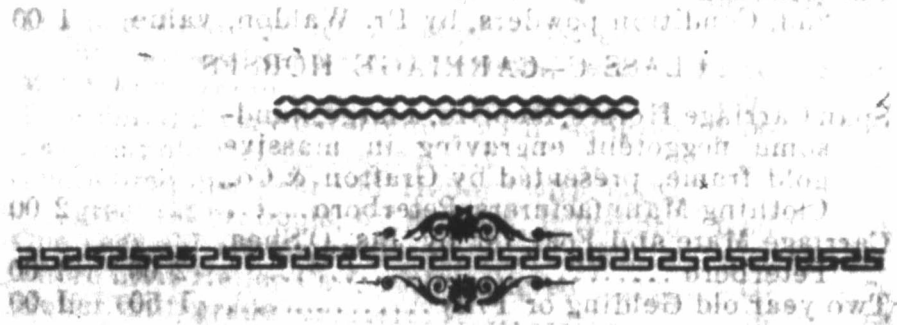

# PRIZE LIST.



## CLASS A, B, C, HORSES.

### CLASS A—DRAUGHT HORSES.

FIRST SECOND:

For the best heavy draughts team, 1st, pair  
of best all wool pants, presented by Oak  
Hall Clothing Co., Peterboro, value.... \$4 00 \$2 00

Mare and Foal.....	2 00	1 00
Two year old Gelding or Filly.....	2 00	1 00
One year old Gelding or Filly.....	1 50	1 00

### CLASS B. AGRICULTURAL HORSES.

Span Agricultural Horses, 1st one potato  
scuffler, by Massey, Harris Co. Ltd., To-  
ronto, J. Maitland, Agt, Omemece, value 0 00 2 00

Agricultural Mare and Foal.....	2 00	1 00
Two year old Gelding or Filly.....	1 50	1 00
One year old Gelding or Filly.....	1 50	

2nd, Condition powders, by Dr. Waldon, value 1 00

### CLASS C—CARRIAGE HORSES.

Span Carriage Horses, 1st prize, a large, hand-  
some neggotent engraving in massive  
gold frame, presented by Grafton & Co.,  
Clothing Manufacturers, Peterboro..... 2 00

Carriage Mare and Foal, 1st by Jas. O'Shea, Peterboro.....	2 00	1 00
Two year old Gelding or Filly.....	1 50	1 00

One  
Singl  
Singl  
Singl

CL

CA

Thor  
t  
Milc  
Thor  
Two  
Thor  
One  
Thor  
Heif

CLASS C—CARRIAGE HORSES CONT.

	FIRST.	SECOND.
One year old Gelding or Filly,.....	1 50	1 00
Single Horse in harness, 15½ hands high and over, 1st whip, by B. Shortly, Peterboro, value .....	2 00	1 00
Single Horse in harness, under 15½ hands high, 1st whip, by Peterboro Hardware Co., Peterboro, value .....	2 00	1 00
Single Horse in harness, 3 years old, speed considered; 1st pair pants, by H. McLean, Mt. Pleasant, value .....	2 00	1 00

CLASS D,  
CATTLE.

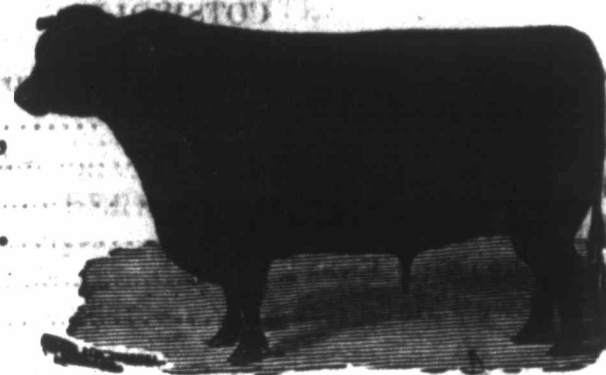

	FIRST.	SECOND.
Thoroughbred Cow with pedigree, 1st goods by Fairweather & Co., Peterboro, value..	\$2 00	\$1 00
Milch Cow, grade .....	1 00	75
Thoro'bred 2 year old Heifer, with pedigree	1 00	75
Two year old Heifer, grade .....	75	50
Thoro'bred one year old Heifer, with pedigree, 1st pr. boots, by R. Neill, Peterboro	1 50	75
One year old Heifer, grade .....	75	50
Thoro'bred Heifer Calf, with pedigree .....	1 00	75
Heifer Calf, grade .....	75	50

**CLASS E, SHEEP.**

**LEICESTER.**

	FIRST.	SECOND.
Aged Ram, 1st Weekly Examiner, 1 year by J. B. Stratton, Peterboro .....		75
Shearling Ram .....	1 00	75
Ram Lamb, 1st, 50 lbs. flour, by J. W. Brisbane, Peterboro .....		75
Pair Aged Ewes .....	1 00	75
Pair Shearling Ewes .....	1 00	75
Pair Ewe Lambs .....	1 00	75

**COTSWOLDS.**

Aged Ram, 1st, Weekly Review 1 year, by F. H. Dobbin, Peterboro .....		75
Shearling Ram .....	1 00	75
Ram Lamb .....	1 00	75
Pair Aged Ewes .....	1 00	75
Pair Shearling Ewes .....	1 00	75
Pair Ewe Lambs .....	1 00	75

**FINE WOOLS.**

Aged Ram, 1st Weekly Review one year by F. H. Dobbin, Peterboro .....		75
Shearling Ram .....	1 00	75
Ram Lamb .....	1 00	75
Pair Aged Ewes .....	1 00	75
Pair Shearling Ewes .....	1 00	75
Pair Ewe Lambs .....	1 00	75

OL

S



Aged Boar, Aged Sow,

Aged

Boar, Aged Sow

Aged

Boar, Aged Sow

Aged

Boar, Aged Sow

Aged

Boar, Aged Sow





### CLASS G, POULTRY.

FIRST. SECOND.

Best pair of Geese, 1st Canadian Post 1 year by Wilson & Wilson.....	25	
Pair Turkeys.....	50	25
Pair Ducks.....	50	25
Collection of Poultry, not less than five varieties, 1st Watchman 1 year, by G Lytle		50
Pair of Minorcas.....	50	25

### CLASS H, GRAIN AND SEED.

Bushel Fall Wheat, Clawson.....	75	50
Bushel Fall Wheat, any other kind.....	75	50
Bushel Spring Wheat, Colorado.....	75	50
Bushel Spring Wheat, any other kind.....	75	50
Half Bushel Timothy Seed.....	75	50
Half Bushel Alsike, 1st 100 lbs flour by C N Brown, Peterboro.....		50
Bushel Barley, six rowed.....	75	50
Bushel Barley, two rowed.....	75	50
Bushel Oats, white.....	75	50
Bushel Oats, black.....	75	50
Bushel Peas, large.....	75	50
Bushel Peas, small.....	75	50
Bushel Rye.....	75	50

### Class I, Roots & Other Hoed Crops.

Bushel Early Ohio Potatoes.....	50	25
Bushel Beauty of Hebron.....	50	25
Bushel any other kind.....	50	25
Half Dozen Largest Swede Turnips.....	50	25
Half Dozen Largest any other kind Turnips.....	50	25
Half Bushel White Beans.....	50	25
Twelve Ears Corn, yellow.....	50	25
Half Dozen Mangold Wurtzels.....	50	25
Twelve Orange Carrots.....	50	25
Twelve White Carrots.....	50	25

CLA

Twelve  
Twelve  
Twelve  
Two Pu  
Two Fi

Two W  
Two Re  
Three l  
Peck O  
Two Ca  
Twelve  
Two Sq  
Two W  
Two Cl  
Bottle l  
Twelve

Two Bu  
Twelve  
Apples,  
Twelve  
Twelve  
Twelve  
Twelve

CLA

Lnube  
Single  
Cutter  
Collect  
Set Far  
Set Car

CLASS I, ROOTS & OTHER HOED CROPS, Cont.

	FIRST.	SECOND.
Twelve Carrots (Table).....	50	25
Twelve Blood Beets.....	50	25
Twelve Parsnips.....	50	25
Two Pumpkins.....	50	25
Two Field Squash.....	50	25

CLASS J, VEGETABLES.

Two White Cabbage.....	50	25
Two Red Cabbage.....	50	25
Three Heads Celery.....	50	25
Peck Onions.....	50	25
Two Cauliflowers.....	50	25
Twelve Tomatoes.....	50	25
Two Squash, table.....	50	25
Two Watermelons.....	50	25
Two Citrons.....	50	25
Bottle home prepared Pickles.....	50	25
Twelve Ears Corn, sweet table.....	50	25

CLASS K, FRUIT.

Two Bunches Grapes.....	50	25
Twelve Blue Plums.....	50	25
Apples, Twelve Russets.....	50	25
Twelve Northern Spy.....	50	25
Twelve Snow.....	50	25
Twelve Fall Pippin.....	50	25
Twelve Alexander.....	50	25
Twelve any other kind.....	50	25

CLASS M, General Manufactures.

Lumber Waggon.....		
Single Buggy.....		
Cutter.....		
Collection of Household Furniture.....		
Set Farm Harness.....	\$2.00	\$1.00
Set Carriage Harness.....	2.00	1.00

CLASS M, GENERAL MANUFACTURES CONT.

	FIRST.	SECOND.
Set Single Harness, breast collar or hames	2 00	1 00
Side of Upper Leather	1 00	50
Side of Harness Leather	1 00	50
Six yards Full Cloth, homemade, 1st prize, THE OMEMEE MIRROR 1 year, by C. Richards		50
Six yards homemade Flannel, plain, 1st goods by Messrs. Hall, Gilchrist, Peter boro, value	1 00	50
Six yards homemade Flannel, twilled, 1st pr. Ladies Oxford Shoes, by O. G. William son, value	1 50	50
Six yards Rag Carpet, cotton warp, 1st by Thompson & Co., Mt. Pleasant, Ladies Underwear, value	1 00	50
Pair handmade Boots, sewed	1 00	50
Pair handmade Boots, pegged	1 00	50
Pair homemade Blankets, 1st 4 lbs. tea, by Thos. Brady, Peterboro	1 00	50
Cook Stove and Furniture	1 00	75
Pair Woollen Socks, 1st by Hall, Gilchrist & Co., Peterboro, value	1 00	25
Pair Woollen Mittens	50	25
Box Honey in comb	50	25
5 lbs. Honey extracted	50	25
Loaf homemade Bread, 1st, 100 lbs flour, by T. C. Stephenson	50	25
Loaf Baker's Bread	50	25
Barrel Flour	50	25
Set Horseshoes, heavy	50	25
Set Horseshoes, light	50	25

Class P, Agricultural Implements.

Steel Mouldboard Plow	50	25
Set Harrows, wood or iron	50	25
Grain Cradle	50	25
Root Pulper	50	25

Best Fa  
10 lbs.  
Dis  
5 lbs. B  
Pet  
Firkin  
C  
Pair W  
Rag Do  
Raised  
Flat Be  
Fancy  
Fancy  
Embri  
Embri  
Braidin  
Braidin  
Bouque  
Bouque  
Indian  
Pencil  
Crayon  
Farmer  
Collecti  
Pillow  
Quilt, C  
Quilt, C  
Quilt, S  
Quilt, C  
Crochet  
Crochet  
Crazy P  
Fancy P  
Macram  
Set Tabl  
Table D

**CLASS R, Dairy Produce.**

	FIRST.	SECOND.
Best Factory Cheese .....	1 50	1 00
10 lbs. Homemade Cheese, 1st Granite Iron Dish Pan, by W. D. Stinson, Onemee....		50
5 lbs. Butter, 1st Tea by W. G. Fowler & Co, Peterboro, value.....	1 00	50
Firkin Butter, not less than fifty pounds....	1 50	75

**CLASS S, FANCY WORK.**

Pair Worked Slippers .....	50	25
Rag Door Mat.....	50	25
Raised Berlin Wool Work.....	50	25
Flat Berlin Wool Work.....	50	25
Fancy Knitting, Cotton.....	50	25
Fancy Knitting, Wool.....	50	25
Embroidery in Cotton.....	50	25
Embroidery in Silk.....	50	25
Braiding in Silk.....	50	25
Braiding in Cotton.....	50	25
Bouquet Natural Flowers.....	50	25
Bouquet Artificial Flowers.....	50	25
Indian Ink Portraits.....	50	25
Pencil Drawing.....	50	25
Crayon Drawing.....	50	25
Farmers' Wreath.....	50	25
Collection of Photographs.....	50	25
Pillow Shams.....	50	25
Quilt, Calico Patchwork.....	50	25
Quilt, Cloth.....	50	25
Quilt, Silk.....	50	25
Quilt, Crochet.....	50	25
Crochet in Cotton.....	50	25
Crochet in Silk.....	50	25
Crazy Patchwork.....	50	25
Fancy Pin Cushion.....	50	25
Macrame Lace and Twine Work.....	50	25
Set Table Mats.....	50	25
Table Drape.....	50	25

## CLASS S, FANCY WORK CONT.

	FIRST.	SECOND.
Table Doyleys.....	50	25
Tea Cosy.....	50	25
Applique Work.....	50	25
Arresene Work.....	50	25
Crewel Work.....	50	25
Knot Work.....	50	25
Chenile Work.....	50	25
Darning on Net.....	50	25
Honiton Point Lace.....	50	25
Painting on Plush, Silk or Satin.....	50	25
Tinsel Work.....	50	25
Whisk Holder.....	50	25
Oil Painting, work of Exhibitor.....	50	25
Sofa Cushion, any kind work.....	50	25
Collection of Fancy Work.....	\$2 00	\$1 00



**NOTICE.**

Any person exhibiting any animal or article not their own,  
and found out, their names will be published.



**Admission, Adults 25c. ; Children between 10  
and 15 years of age, 15c.; under 10, free.**

**REDUCED FARE ON RAILWAYS.**

**LIST OF SPECIAL PRIZES ON NEXT PAGE.**

SPECIAL PRIZES

By T. H. Wilson, Breeding for the twelve largest hen eggs - 1st. one Louis Wilson's Golden Bantam, 1 small Wilson's stomach Battery, 1 bottle Wilson's Pills - 1st. 1 box Golden Chippers, 1st. 1 bottle Wilson's Stomach Battery, 1 bottle Wilson's Worm Medicine. Eggs to be judged by weight.

For best style and Handsome Parlor Lamp, value \$3.00, by Messrs. Mack & Co., Portland, Me. 25 pla. award to become the property of the Society.

For Ladies' Dress and Hat, and 1 doz. Cabinet Pictures, value \$20, by Fred. C. Photographs, Portland, Me. 25 pla.

For best copy of a ... Continued ... of ... by ...

For best copy of ... by ...

For best copy of ... by ...

For best copy of ... by ...

*Emily Township Exhibition.*

# DENTISTRY

TAKE CARE OF YOUR TEETH!

F. Ivory, D.D.S., L.D.S., Dentist.

Graduate of Philadelphia College Dental  
Surgery, also Honor Graduate of Royal  
College Dental Surgeons, Toronto.

Artificial Teeth inserted in latest and most improved  
method. Prices low. Extraction, when necessary, by  
best local anaesthetics, with use of Hypodermic,  
Vitalized Air.

## Crown and Bridge Work

The method by which teeth are inserted without a  
plate, has been successfully practised by Dr. Ivory,  
having made it a special study while in Philadelphia.  
Charges Moderate in All Dental Operations

OFFICE, KING ST., OMEMEE.