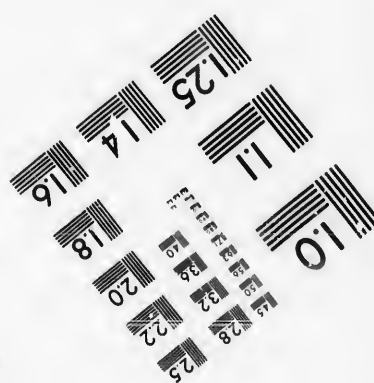
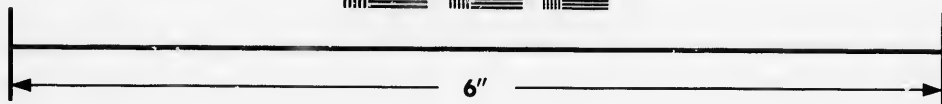
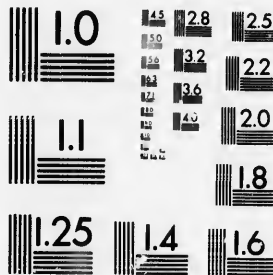

**IMAGE EVALUATION
TEST TARGET (M.T-3)**



**Photographic
Sciences
Corporation**

23 WEST MAIN STREET
WEBSTER, N.Y. 14580
(716) 872-4503

1.5 1.8 2.0 2.2 2.5
2.8 3.2 3.6 4.0 4.5

**CIHM/ICMH
Microfiche
Series.**

**CIHM/ICMH
Collection de
microfiches.**



Canadian Institute for Historical Microproductions / Institut canadien de microreproductions historiques

1.0 1.5 1.8 2.0 2.2 2.5
2.8 3.2 3.6 4.0 4.5

© 1987

Technical and Bibliographic Notes/Notes techniques et bibliographiques

The Institute has attempted to obtain the best original copy available for filming. Features of this copy which may be bibliographically unique, which may alter any of the images in the reproduction, or which may significantly change the usual method of filming, are checked below.

L'Institut a microfilmé le meilleur exemplaire qu'il lui a été possible de se procurer. Les détails de cet exemplaire qui sont peut-être uniques du point de vue bibliographique, qui peuvent modifier une image reproduite, ou qui peuvent exiger une modification dans la méthode normale de filmage sont indiqués ci-dessous.

- | | |
|--|--|
| <input checked="" type="checkbox"/> Coloured covers/
Couverture de couleur | <input type="checkbox"/> Coloured pages/
Pages de couleur |
| <input type="checkbox"/> Covers damaged/
Couverture endommagée | <input type="checkbox"/> Pages damaged/
Pages endommagées |
| <input type="checkbox"/> Covers restored and/or laminated/
Couverture restaurée et/ou pelliculée | <input type="checkbox"/> Pages restored and/or laminated/
Pages restaurées et/ou pelliculées |
| <input type="checkbox"/> Cover title missing/
Le titre de couverture manque | <input checked="" type="checkbox"/> Pages discoloured, stained or foxed/
Pages décolorées, tachetées ou piquées |
| <input type="checkbox"/> Coloured maps/
Cartes géographiques en couleur | <input type="checkbox"/> Pages detached/
Pages détachées |
| <input type="checkbox"/> Coloured ink (i.e. other than blue or black)/
Encre de couleur (i.e. autre que bleue ou noire) | <input checked="" type="checkbox"/> Showthrough/
Transparence |
| <input type="checkbox"/> Coloured plates and/or illustrations/
Planches et/ou illustrations en couleur | <input type="checkbox"/> Quality of print varies/
Qualité inégale de l'impression |
| <input type="checkbox"/> Bound with other material/
Relié avec d'autres documents | <input type="checkbox"/> Includes supplementary material/
Comprend du matériel supplémentaire |
| <input type="checkbox"/> Tight binding may cause shadows or distortion
along interior margin/
La reliure serrée peut causer de l'ombre ou de la
distorsion le long de la marge intérieure | <input type="checkbox"/> Only edition available/
Seule édition disponible |
| <input type="checkbox"/> Blank leaves added during restoration may
appear within the text. Whenever possible, these
have been omitted from filming/
Il se peut que certaines pages blanches ajoutées
lors d'une restauration apparaissent dans le texte,
mais, lorsque cela était possible, ces pages n'ont
pas été filmées. | <input type="checkbox"/> Pages wholly or partially obscured by errata
slips, tissues, etc., have been refilmed to
ensure the best possible image/
Les pages totalement ou partiellement
obscurcies par un feuillet d'errata, une pelure,
etc., ont été filmées à nouveau de façon à
obtenir la meilleure image possible. |
| <input type="checkbox"/> Additional comments:/
Commentaires supplémentaires: | |

This item is filmed at the reduction ratio checked below/
Ce document est filmé au taux de réduction indiqué ci-dessous.

10X	14X	18X	22X	26X	30X
<input type="checkbox"/>	<input type="checkbox"/>	<input type="checkbox"/>	<input checked="" type="checkbox"/>	<input type="checkbox"/>	<input type="checkbox"/>
12X	16X	20X	24X	28X	32X

The copy filmed here has been reproduced thanks to the generosity of:

D. B. Weldon Library
University of Western Ontario
(Regional History Room)

The images appearing here are the best quality possible considering the condition and legibility of the original copy and in keeping with the filming contract specifications.

Original copies in printed paper covers are filmed beginning with the front cover and ending on the last page with a printed or illustrated impression, or the back cover when appropriate. All other original copies are filmed beginning on the first page with a printed or illustrated impression, and ending on the last page with a printed or illustrated impression.

The last recorded frame on each microfiche shall contain the symbol \rightarrow (meaning "CONTINUED"), or the symbol ∇ (meaning "END"), whichever applies.

Maps, plates, charts, etc., may be filmed at different reduction ratios. Those too large to be entirely included in one exposure are filmed beginning in the upper left hand corner, left to right end top to bottom, as many frames as required. The following diagrams illustrate the method:

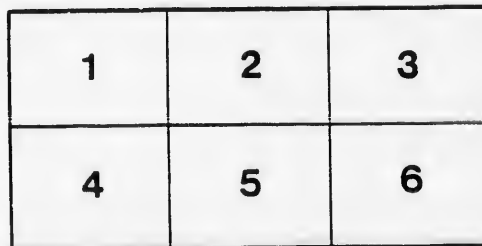
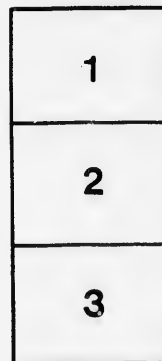
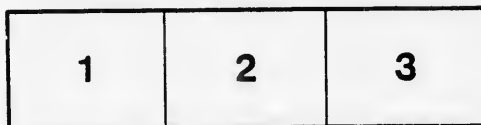

L'exemplaire filmé fut reproduit grâce à la générosité de:

D. B. Weldon Library
University of Western Ontario
(Regional History Room)

Les images suivantes ont été reproduites avec le plus grand soin, compte tenu de la condition et de la netteté de l'exemplaire filmé, et en conformité avec les conditions du contrat de filmage.

Les exemplaires originaux dont la couverture en papier est imprimée sont filmés en commençant par le premier plat et en terminant soit par la dernière page qui comporte une empreinte d'impression ou d'illustration, soit par le second plat, selon le cas. Tous les autres exemplaires originaux sont filmés en commençant par la première page qui comporte une empreinte d'impression ou d'illustration et en terminant par la dernière page qui comporte une telle empreinte.

Un des symboles suivants apparaîtra sur la dernière image de chaque microfiche, selon le cas: le symbole \rightarrow signifie "A SUIVRE", le symbole ∇ signifie "FIN".

Les cartes, planches, tableaux, etc., peuvent être filmés à des taux de réduction différents. Lorsque le document est trop grand pour être reproduit en un seul cliché, il est filmé à partir de l'angle supérieur gauche, de gauche à droite, et de haut en bas, en prenant le nombre d'images nécessaire. Les diagrammes suivants illustrent la méthode.

tails
du
modifier
une
image

rrata
to

pelure.
n à



32X

LIST OF VOTERS

— FOR THE —

TOWNSHIP OF LONDON

FOR 1887.

SECTION 6.—The Sheriff shall, immediately upon the receipt of his copies, cause one of them to be posted up in a conspicuous place in the Court House; the Clerk of the Peace, upon the receipt of his copies; shall cause one of them to be posted up in a conspicuous place in his office; every Public or Separate School Head Master or Mistress shall in like manner post up one of his or her copies on the door of the School House; and every Postmaster shall post up one of his copies in his Post Office.

London, Ont.

FREE PRESS PRINTING COMPANY, RICHMOND STREET.

1887.

*Rec'd & filed
Aug. 6. 1887
Chas. Hutchinson
Clerk of the P.
1887*

SCHEDULE OF POST OFFICES.

<i>No.</i>	<i>Name.</i>
1.	London.
2.	London East.
3.	Crumlin.
4.	Ballymore.
5.	Bryanston.
6.	Devizes.
7.	Granton.
8.	Thorndale.
9.	Elginfield.
10.	Birr.
11.	Arva.
12.	Masonville.
13.	Petersville.
14.	Byron.
15.	Hyde Park.
16.	Etrick.
17.	Telfer.
18.	Denfield.
19.	Duncrief.
20.	Greystead.
21.	Vanneck.
22.	Lobo.
23.	Coldstream.
24.	Ilderton.
25.	Lucan.
26.	Ailsa Craig.
27.	Falkirk.
28.	Ealing.
29.	Fish Creek.
30.	Maple Grove.
31.	The Grove.
32.	Kensington.
33.	Ferguson.
34.	Plover Mills.
35.	Gore.
36.	Pottersburgh.

T

Includ

Part I.
cip
tive

No. on
Roll.

j 1820
1821
1894
1882

j 1811

1878
1897
1908
1930
1937
1909

1812

j 1814
1815

1823

1824

1825

1880

1915

j 1921

1946

1947

1948

1836

1868

1833

1912

1942

1834

VOTERS' LIST, 1887.

MUNICIPALITY OF THE TOWNSHIP OF LONDON

Polling Sub-division No. 1

Includes that part of St. George's Ward lying south of the centre of the Second Concession

Part I.—Persons entitled to vote at both Municipal Elections and Elections to the Legislative Assembly:

No. on Roll.	Name.	Con.	Lot.	House'ldr etc.	Con.	Lot.	House'ldr etc.	Con.
j 1820	Adams, David	2	20	F.	1			
1821	Adams, Peter	2	20	Co.	1			
1894	Axel, Henry	1	18	F.	1			
1882	Adair, James	1	25	H.	1			
j 1811	Bruce, Henry	{ 1 2	{ 19 20	{ F. F.	1			
1878	Black, James	1	23	F.	1			
1897	Brammer, Edward	1	19	F.	1			
1908	Brooks, James	1	22	F.	13			
1930	Bailey, James	C	22	F.	32			
1937	Bundy, Phillip	C	22	F.	1			
1909	Brooks, Bernard C	1	22	L.S.	13			
1812	Corrigan, John	2	20	F.	13			
j 1814	Collins, John	2	20	F.	13			
1815	Collins, Bernard	2	20	F.	13			
1823	Collins, Daniel	{ 1 2	{ 20, 21 22	{ F. F.	13			
1824	Collins, Denis	{ 1 2	{ 20, 21 22	{ L.S. L.S.	13			
1825	Collins, Stephen	{ 1 2	{ 20, 21 22	{ L.S. L.S.	13			
1880	Coote, John	1	24	F.	1			
1915	Crowdy, Charles	1	23	F.	32			
j 1921	Cobban, John	1	25	F.	14			
1946	Crow, Braithwaite	C	24	F.	14			
1947	Cook, Owen	C	24	F.	32			
1948	Cummings, Alfred	C	24	F.	11			
1836	Campbell, Mr.	2	21	F.	1			
1868	Cronyn, Benjamin	1	19	F.	1			
1833	Dignan, John	2	21	F.	13			
1912	Day, Edward	1	23	F.	32			
1942	Day, Edward	C	22	F.	32			
1834	Dignan, R. H	2	21	L.S.	1			
j 1847	Elson, Peter	{ 1 2	{ 24 25	{ F. F.	1			
j 1862	Elson, James S	1	18	F.	1			
1872	Evans, John	1	21	T.	1			
j 1887	Evans, David	1	18	F.	32			
j 1905	Evans, John	1	21	F.	1			
j 1802	Fuller, John	2	17	T.	1			
j 1884	Foster, George	1	26	F.	14			
1907	Fortner, Joseph	1	22	O.	1			
1911	Freeman, George	1	23	F.	1			
1949	Fulton, William	C	24	F.	1			
1819	Fitzgerald, W. W	2	20	F.	1			
1932	Fuller, William	C	22	F.	16			
1809	Green, Robert	2	19	F.	1			
j 1886	Glass, John H	1	18	F.	1			
j 1885	Glass, Charles	1	18	F.	1			
1836	Gard, George	2	21	T.	13			
j 1848	Grant, James	2	25	F.	1			
j 1849	Grant, Frank	2	25	T.	1			
j 1858	Gurd, John R	1	18	F.	13			
j 1865	Green, Robert	1	19	F.	1			
1807	Hyslop, John	2	18	H.	13			
j 1810	Hammond, Fred	2	19	F.	1			
1832	Hodgins, William	2	21	F.	13			
1863	Henwood, William	1	19	T.	13			
j 1866	Hammond, Fred	1	19	F.	1			
j 1889	Hansford, William	1	18	H.	1			
j 1899	Hutchinson, Charles	1	19	F.	1			
j 1928	Hurry, Alexander	C	22	F.	1			
j 1929	Harris, E. W	C	22	F.	1			
j 1914	Hadsell, Wm. H	1	23	T.	1			
j 1841	Johnston, John	2	21	F.	13			

No. on Roll.	Name.	Con.	Lot.	House'ldr etc.	No. on Roll.	Name.	Con.	Lot.	House'ldr etc.	No. on Roll.	
j 1839	Lawton, Samuel	2	21	F.	13	1843	Pascoe, Samuel, jr.	2	22	L. S.	1
j 1874	Leigh, John B.	1	22	F.	13	j 1867	Peace, John	1	19	T.	1
j 1800	Morris, George F.	2	18	F.	13	1803	Redmond, Michael A.	2	17	F.	1
j 1852	Meyers, John A. G.	2	27	F.	14	1850	Redmond, Michael	2	26	F.	13
j 1872	Michie, John	1	21	F.	1	j 1864	Rogers, James	1	19	F.	1
j 1890	Moore, William	1	18	F.	1	1877	Redmond, Michael	1	22	F.	1
j 1891	Moore, John	1	18	F.	1	j 1881	Redmond, Joseph F.	1	25	F.	1
j 1892	Moore, George	1	18	F.	1						
j 1893	Mercer, James	1	18	F.	1						
j 1901	Matherall, John	1	20	T.	13						
j 1922	Meriam, James	1	25,26	F.	14						
j 1926	Morden, William J.	1	28	F.	14						
j 1931	Marsh, Robert	C	22	T.	12	j 1835	Sleight, Joseph	2	21	F.	13
j 1939	Moore, W. M.	C	25	F.	1	1846	Smithson, Joseph	2	23	O.	13
j 1945	Murphy, Edward	C	24	F.	1	1888	Saunders, William	1	18	F.	1
j 1853	Meyers, Adolphus F.	2	27	O.	14	j 1919	Sissons, Samuel	1	25	F.	14
j 1859	Mackey, Henry	1	18	T.	13	1920	Sissons, Robert	1	25	F.	14
						j 1934	Sherry, Robert	C	22	F.	32
						1940	Steinhoff, S. H.	C	22	F.	1
						j 1850	Stinchcomb, Reuben	2	26	T.	13
j 1830	McConnell, Joseph	2	21	F.	13						
j 1840	McMannus, Thomas	2	21	F.	13						
j 1870	McEwen, William	1	19	T.	13						
j 1927	McLaren, John	C	22	F.	32	j 1805	Thompson, Alexander	2	17	T.	16
j 1936	McLaren, Peter	C	22	F.	32	1806	Trott, John	2	18	T.	13
j 1941	McLaren, James	C	22	T.	32	1822	Thorn, Charles	2	20	F.	1
						1859	Taylor, John	1	18	F.	1
						1918	Thompson, Fk St. Geo.	1	24	F.	1
						1935	Taylor, John	C	22	F.	32
						1951	Thompson, Richard	C	25	F.	1
j 1851	Nelson, Franklin	2	27	F.	14						
j 1917	Nuttall, Robert	1	24	F.	1						
j 1933	Newton, John	C	22	F.	32						
j 1938	Newton, John	C	22	F.	32						
j 1818	O'Brien, John	1	22	F.	13	j 1854	Wood, Richard S.	2	28	F.	1
j 1831	O'Connor, J. K.	2	21	F.	1	1861	Whiting, James	1	18	F.	1
j 1876	O'Brien, Thomas	1	22	O.	13	1883	White, Richard	1	25	F.	14
						j 1898	Wyatt, Hugh	1	19	F.	1
						1910	Warburton, Geo. H.	1	23	F.	1
						j 1916	Ward, Patrick	1	24	F.	1
						j 1923	Weir, James	1	26,27	F.	14
						j 1924	Weir, William	1	26,27	L. S.	14
						1925	Weir, Robert	1	26,27	L. S.	14
						1944	Ward, Michael	C	24	F.	1
						1950	Williamson, Hugh	C	24	H.	1
						1952	Wilson, Nicholas	C	25	T.	1
j 1797	Peters, Fred. W.	1	19,18,20	F.	1						
j 1798	Peters, Wm. F.	1	19,18,20	F.	1						
j 1799	Peters, John	1	19,18,20	F.	1						
1808	Platt, John	2	18,19	F.	13						
1816	Proudfoot, John J. A.	2	20	F.	1						
1817	Proudfoot, William	2	20	F.	1						
1837	Payne, Richard	2	21	F.	13						
1842	Pascoe, Samuel	2	22	F.	1						
1860	Pinder, William	1	15	F.	13						
1900	Pulford, William	1	19	F.	1						

Part 2.—Persons entitled to vote at Municipal Elections only:

1906 Fortner, Mary Ann. 1 22 F.

Householder etc.
L. S. 1
T. 1

F. 1
F. 13
F. 1
F. 1
F. 1

F. 13
O. 13
F. 1
F. 14
F. 14
F. 32
F. 1
T. 13

T. 16
T. 13
F. 1
F. 1
F. 32
F. 1

F. 1
F. 14
F. 1
F. 1
F. 1
F. 14
L. S. 14
L. S. 14
F. 1
H. 1
T. 1

at Municipal

F.

No. on Roll.	Name.	Con.	Lot.	Householder etc.	Householder etc.
1806	Gerry, Mrs.....	2	21	F.	
	Heaman, Mrs.....	2	18	F.	
1904	Michie, Mrs.....	1	21	F.	
1931	Marsh, Mrs.....	C	22	F.	
1802	O'Brien, Mrs. J.....	2	17	F.	
1845	Smithson, Mrs.....	2	23	E.	13
1943	Ward, Mrs. John....	C	23,24	F.	1

Part 3.—Persons entitled to vote at Elections to the Legislative Assembly only:

No. on Roll.	Name.	Con.	Lot.	Householder etc.	Householder etc.
1896	Clark, Duncan.....	1	18	H.	
1902	Day, George.....	1	20	H.	13
1903	Hopkins, Robert.....	1	20	H.	32
1826	McMullen, William..	2	18	H.	1
1801	Tait, Alexander.....	2	18	W. E.	13

Polling Sub-division No. 2

Includes that part of St. George's Ward between the centre of the 2nd Concession and the 5th Concession line, excepting Lots 17, 18 and 19 in Con. 4, and in Con. 3 north of the Medway.

Part 1.—Persons entitled to vote at both Municipal Elections and Elections to the Legislative Assembly:					No. on Roll.	Name.	Con.	Lot.	House'ldr etc.	♂ ♀ O
No. on Roll.	Name.	Con.	Lot.	House'ldr etc.						
j 1661	Ashwell, Daniel.....	4	29,30	F.	1					
j 1624	Anderson, George....	4	24	T.	15					
1625	Anderson, Gordon....	4	24	H.	15					
j 1600	Boston, Robert.....	4	32	F.	33					
j 1685	Brown, Walter.....	3	21	F.	13					
j 1705	Barclay, Hugh.....	3	25	F.	15					
j 1706	Barclay, Duncan....	3	26	F.	15					
j 1709	Bayley, William....	3	28	T.	15					
j 1731	Burris, James W....	3	16,17	H.	1					
j 1709	Broadhurst, Arthur.	2	17	T.	13					
j 1739	Rogue, James.....	3	18	F.	13					
j 1740	Brown, Wm. L.....	3	18	F.	13					
j 1741	Biggs, James.....	3	18	F.	13					
j 1742	Bostock, Thomas....	3	18	F.	13					
j 1762	Barclay, Donald....	3	25	F.	15					
j 1767	Blizard, Conway....	3	32	F.	15					
j 1590	Bowman, William....	4,5	28	H.	15					
j 1636	Balley, William....	4	25	F.	15					
j 1710	Bayley, Thomas.....	3	29	Oc.	15					
j 1691	Cochrane, John.....	3	22	F.	15					
j 1693	Cochrane, John.....	3	23	T.	15					
j 1734	Colgrove, Robert D..	3	17	F.	1					
j 1699	Coombs, C. C.....	{ 3 3	{ 24 17	F.	1					
j 1752	Cameron, Alexander..	3	21	F.	13					
j 1779	Coombs, Christopher.	2	18	F.	1					
j 1780	Coombs, Charles....	2	18	F.	1					
j 1707	Dickie, George.....	3	27	F.	15					
j 1713	Edwards, George....	3	30,31	T.	15					
j 1748	Edmonds, Edward....	3	20	F.	13					
j 1749	Edmonds, Richard...	3	20	L.S.	13					
j 1747	Edgar, Thomas E....	2	17	F.	13					
j 1752	Elaon, Richard.....	2	17	T.	1					
j 1789	Elaon, Peter.....	2	23,24	F.	15					
j 1620	Fisher, John.....	4	21	T.	15					
j 1621	Fisher, James.....	4	22	F.	15					
j 1623	Forbes, Duncan....	4	24	F.	15					
j 1633	Fenner, John.....	4	25	F.	15					
j 1694	Fisher, John.....	3	23	F.	15					
j 1716	Fonger, Benjamin...	3	32	T.	33					
j 1717	Fonger, Henry.....	3	32	T.	33					
j 1709	Fuller, David.....	3	28	F.						
j 1758	Fortner, Samuel B..	3	23	F.	1					
j 1765	Fletcher, William....	3	31	F.	1					
j 1747	Fisher, James.....	3	19	F.	15					
j 1575	Graham, James.....	4	20	F.	12					
j 1583	Gray, Allen.....	5,4	27,28	F.	15					
j 1711	Gafeny, George.....	3	17	O.	13					
j 1744	Geary, John.....	3	18	F.	1					
j 1773	Gurd, John R.....	2	17	F.	13					
j 1583	Herbert, Philip.....	4	24	F.	15					
j 1597	Harrison, Francis....	4	31	F.	33					
j 1598	Harrison, Wm. E....	4	31	Oc.	33					
j 1599	Harrison, Thomas....	4	31	Oc.	33					
j 1667	Hedges, R. R.....	4	31	F.	15					
j 1668	Hedges, Russell J....	4	31	F.	15					
j 1629	Heath, George.....	4	24	T.	15					
j 1652	Husser, Thomas....	4	27	T.	15					
j 1653	Husser, Joseph.....	4	27	T.	15					
j 1774	Impett, Thomas....	2	17	T.	13					
j 1736	Impett, Thomas....	3	17	T.	13					
j 1576	Keays, W. G.....	4	21	F.	12					
j 1577	Keays, Robt F....	4	21	L.S.	12					
j 1630	Kennedy, George S..	4	24,25	T.	15					
j 1630	Kennedy, Robert....	4	24,25	F.	15					
j 1650	Kennedy, John.....	4	27	F.	15					
j 1727	Kingsmill, Thos. F..	3	16,17	F.	1					

No. on Roll.
 1728
 1737
 j 1776
 j 1777
 j 1632
 1643
 1674
 1765
 1764
 j 1796
 1638
 1681
 j 1682
 1684
 j 1695
 1715
 j 1725
 j 1726
 j 1786
 j 1787
 j 1788
 j 1767
 1759
 1573
 1574
 1592
 j 1622
 j 1660
 j 1696
 1693
 j 1701
 j 1702
 j 1711
 j 1733
 j 1765
 j 1699
 j 1760
 1761
 j 1639
 j 1733

ision and
n

House'ldr
etc.

T. 15
F. 15
F. 15
F. 15
F. 15
T. 33
T. 33
F. 1
F. 1
F. 15

F. 12
F. 15
O. 13
F. 1
F. 13

F. 15
F. 33
O. 33
O. 33
F. 15
F. 15
T. 15
T. 15
T. 15

T. 13
T. 13

F. 12
L. S. 12
T. 15
F. 15
F. 15

No. on Roll	Name	Con.	Lot	House'ldr etc.	No.
1728	Kingsmill, Thos. F., jr.	3	16,17	L. S.	1
1737	Kent, William	3	17,18	F.	1
j 1776	Kettlewell, William	2	17	F.	13
j 1777	Kettlewell, Henry	2	17	F.	13
j 1632	Lampard, Elijah	4	25	F.	15
	1643 Lecky, William	4	25	F.	15
	1674 Leigh, Ralph	3	17	F.	1
	1763 Lewis, Thomas	3	26	F.	15
	1764 Lewis, Thomas, jr.	3	26	Oo.	15
j 1796	Larway, William	2	27	F.	15
	1638 Murch, Henry	{ 3	24 }	F.	15
		{ 4	25 }		
	1661 Morris, Robert	4	29,36	T.	15
	1662 Morris, Albert E.	4	29,30	T.	15
	1684 Mitchell, Ralph M.	3	19,20	F.	1
	1695 Morris, Christopher V.	3	24	F.	15
	1715 Mitchell, Nell	3	31	F.	15
	1725 Marshall, Edward	3	17	F.	1
	1726 Marshall, Joseph H.	3	17	F.	1
	1786 Mickleborough, Thos.	2	22,24,26	F.	13
	1787 Mickleborough, T. J.	2	22	L. S.	13
	1788 Morden, William J.	2	23	T.	15
j 1767	Mickleborough, Jno. S.	2	24,26	Oo.	13
	1759 Morley, William	3	23	F.	15
	1573 McComb, Thos.	4	20	F.	12
	1574 McComb, Thos., jr.	4	20	Oo.	12
	1592 McIntyre, Robert	4	28	H.	33
j 1622	McKenzie, D. G.	4	23	F.	1
	1660 McKenzie, Donald	4	29	T.	15
j 1696	McMillan, Donald	3	24	F.	15
	1698 McAndless, John	3	24	F.	15
j 1701	McNames, Lucian	3	24	F.	15
j 1702	McNames, Peter	3	24	F.	15
j 1711	McKenzie, Donald	3	29,30	F.	15
j 1738	McLeod, Daniel	3	18	F.	13
j 1765	McCausland, A. J.	2	23	F.	1
j 1699	McNames, Silas	3	24	T.	15
j 1760	Nixon, George	3	24	F.	15
	1761 Nixon, Wilmer G.	3	24	L. S.	15
	1689 O'Brien, John	3	21	F.	13
j 1733	O'Brien, John	2	20	T.	13

No. on Roll	Name	Con.	Lot	House'ldr etc.	No.
1627	Prince, Charles	4	24	F.	15
1634	Parkins, Joseph	4	25	F.	15
j 1631	Peterson, Nelson	4	25	F.	15
j 1687	Porter, John	3	21	F.	13
	1746 Pond, James	3	18,19	F.	1
	1757 Prince, Joseph	3	23	H.	15
j 1791	Prince, Henry	2	25	F.	15
j 1580	Routledge, Allen	4	22	F.	15
	1581 Routledge, G. H.	4	22	O.	15
j 1582	Routledge, George	4	23	F.	15
	1584 Ramsay, Thomas	4	25	O.	15
	1585 Ramsay, William	4	25	F.	15
	1637 Revell, William	4	25	F.	15
j 1639	Routledge, Robert	4	25,26	F.	15
	1640 Routledge, William	4	25	Oo.	15
j 1622	Routledge, John	4	26	F.	15
	1623 Routledge, Thomas	4	26	H.	11
j 1677	Richards, William	3	17,18	T.	12
	1769 Reeve, John F.	2	17	F.	13
j 1778	Robb, James	2	17,18	F.	13
j 1648	Routledge, John T.	4	26	T.	15
j 1578	Scott, Robert	4	21	F.	15
	1579 Scott, Henry A.	4	21	L. S.	15
j 1586	Skippon, Thomas	4	24,26	F.	15
	1587 Skippon, Thomas, jr.	4	26	O.	15
j 1596	Steel, Abel	4	30	F.	33
	1591 Smith, William	4	23	F.	15
	1620 Sampson, Simon	4	25	F.	15
j 1690	Smith, James S.	3	21	F.	15
j 1693	Smith, James S.	3	23	F.	15
j 1750	Sleight, Joseph	3	20	F.	13
j 1751	Sleight, Henry	3	20	O.	18
	1753 Springett, Robert	3	22,23	F.	15
j 1754	Springett, Robert, jr.	3	22	L. S.	15
	1748 Smith, Thomas	2	17	F.	13
j 1781	Stiles, George F.	2	19	F.	1
	1784 Smith, Robert S.	2	21	O.	13
	1785 Smith, James E.	2	21	O.	13
	1763 Springett, Robert	2	26	F.	15
j 1673	Sifton, Joseph H.	3	17	F.	1
	1686 Shaw, Joseph	3	19,20	H.	15
	1755 Springett, Thomas F.	3	22	L. S.	15
j 1591	Tuckey, Francis	4	28	F.	33
j 1593	Tuckey, John	4	29	F.	33
	1594 Tuckey, John, jr.	4	29	O.	33
	1595 Tuckey, Charles	4	29	O.	33
j 1655	Tuckey, John	4	29	F.	33
	1656 Tuckey, John, jr.	4	29	O.	33
	1656 Tuckey, Charles	4	29	O.	33
	1623 Tremseer, George T.	4	24	F.	15

No. on Roll.	Name.	Con.	Lot.	House'h'dr etc.	Age
1642	Tallman, Abel.....	4	25	O.	15
j 1675	Turville, Fred.....	3	17,18	F.	1
j 1676	Turville, William....	3	17,18	F.	1
j 1700	Tremser, George, T...3		24	T.	15
1729	Taylor, Robert.....	3	16,17	H.	13
1730	Trimble, Robert.....	3	16,17	H.	13
1663	Venner, Thomas.....	4	30	F.	15
j 1664	Venner, Arthur.....	4	30	F.	15
j 1616	Wood, Richard Shaw..	4	20	F.	1
1618	Wood, Benj. Shaw...4		20	L.S.	1
1617	Wood, Robert Shaw..4		20	L.S.	1
1635	Westwood, Jesse...4		25	F.	15
1669	Wallis, John.....4		32	F.	22
1670	Wallis, John, jr.....4		32	Oc.	22
1671	Wallis, Parminter...4		32	Oc.	22
j 1664	Wood, Richard S....3		19,20	F.	1
j 1703	Wood, John.....3		24	F.	15
j 1724	Wilkinson, John...2,3		17	F.	13
1792	Wade, Jonathan....2		25	F.	15

Part 2.—Persons entitled to vote at Municipal Elections only:

1743 Beckwith, Mrs.....3 31 F.

No. on Roll.	Name.	Con.	Lot.	House'h'dr etc.	Age
1752	Eason, Mrs.....	2	17	F.	
1695	Fonger, Mrs. Mary...3		32	F.	33
1635	Fernley, Mrs.....4		29	F.	
1651	Greenslade, Mrs....4		27	F.	15
1710	Gafeny, Mrs.....3		17	F.	
1619	Kennedy, Mrs. J.. { 4 21 } F. 15				
1759	Kent, Mrs.....2 { 3 30 } F. 1		20		
1659	McKenzie, Mrs....4		29	F.	15
1676	McCorquodale, Mrs..3		24	F.	15
1683	McDonald, Mary....3		24	F.	15
1765	McCausland, Mrs....2		23	F.	
1618	Perry, Mrs.....4		25	F.	15
1762	Smith, Mrs.....2		21	F.	

1641 Tallman, Eunice....4 25 F.

Part 3 the
No. on Roll.
1712
1719
1723

1772

Part 3.—Persons entitled to vote at Elections to the Legislative Assembly only:

No. on Roll.	Name.	Con.	Lot.	Househ'dr etc.	W O
1712	Bayley, John R.....	3	29 30	W.E.	15
1719	Berry, David.....	3	27	W.E.	15
1723	Berry, Robert.....	3	24	W.E.	15
1772	Edwards, Wm.....	3	30	L.S.	15

No. on Roll.	Name.	Con.	Lot.	Househ'dr etc.	W O
1649	Finnegan, Thomas...	4	25	W.E.	15
1708	Foster, Wm... ..	3	27	W.E.	15
1722	McArthur, Malcolm..	3	25	W.E.	15
1721	Ross, James.....	3	27	W.E.	15
1720	Stilson, Andrew.....	3	27	W.E.	15

Househ'dr etc. W O

F.

F. 33
F.

F. 15
F.

F. 15
F. 1

F. 15
F. 15
F. 15
F.

F. 15

F.

F.

Polling Sub-division No. 3

Is bounded on the north by the centre of Concession 8 ; on the east by the line between Lots numbers 19 and 20 ; on the south by the 5th Concession line ; and on the west by Lobo.

Part 1.—Persons entitled to vote at both Municipal Elections and Elections to the Legislative Assembly:

No. on Roll.	Name.	Con.	Lot.	Househ'dr etc.	W O
j 1325	Anderson, John.....	8	20	F.	11
1402	Ab ray, John.....	7	22	F.	11
1403	Ab ray, Nonus H.....	7	22	Oc.	11
j 1473	Ardiel, William.....	6	22	F.	11
j 1484	Armstrong, John.....	6	27	F.	15
j 1523	Alder, Thomas.....	5	32	F.	33
j 1422	Bunting, Richard....	7	31	F.	33
1524	Barclay, E. R.....	5	32	T.	33
j 1325	Cooks, John.....	8	20	T.	11
1339	Calvert, William....	8	28	H.	17
j 1341	Calvert, Robert.....	8	29,30	F.	17
1360	Cummings, David....	7	25	F.	16
1361	Cummings, George...	7	25	O.	16
j 1480	Charlton, Edward...6		30	F.	19
1520	Collver, Elias.....	5	32	F.	33
j 1543	Conner, John H.....	5	25	F.	15
1544	Conner, Luke.....	5	25	T.	15
1443	Comstock, Wilson...6		21	Oc.	11
j 1394	Dewar, Percy.....	7	20	F.	11
j 1541	Dudley, Joseph.....	5	24	F.	15
1450	Edwards, Francis...6		29	H.	16
j 1480	Edwards, John.....	6	26,27	T.	15
1509	Edwards, Francis...5		24	F.	15
1510	Edwards, George....5		24	Oc.	15
j 1448	Fuller, William.....	6	25	T.	16
1522	French, Thomas.....	5	32	T.	33
j 1533	Gray, Robert.....	5	20	T.	15
1563	Graham, Daniel.....	5	32	F.	33
j 1351	Guthrie, John.....	7	20	T.	11
1366	Glass, Samuel.....	7	28	F.	1
1420	Gray, William.....	7	30	F.	33
1421	Gray, James C.....	7	30	C.	33
1461	Gray, William.....	6	30,31	F.	33
1462	Gray, William J.....	6	30,31	O.	33
j 1479	Graham, Christopher.	6	26,27	F.	13
j 152	Gray, James.....	5	26	F.	15
j 1513	Gray, John B.....	6	26	Oc.	15
j 1514	Gray, George B.....	5	27	F.	15
j 1547	Gray, Allan.....	5	27	F.	15
j 1332	Hodgins, Thomas....	8	24,25	F.	16
1363	Hedley, John E.....	7	26	T.	17
1477	Hetherington, Arthur.	6	24	T.	16
1537	Hartson, Daniel....	5	22	F.	15
1548	Husser, Thomas.....	5	27	T.	15
j 1549	Husser, Joseph.....	5	27	T.	15
1426	Jaynes, James.....	7	32	H.	33
j 1439	Jackson, Robert F...6		20	F.	11
1516	Jaynes, Morris.....	5	29	F.	33
1517	Jaynes, William.....	5	29	L. S.	33
j 1545	Jaynes, Milo.....	5	26	F.	1
1565	Jaynes, Alonzo.....	5	32	F.	33
j 1408	Kennedy, George S...7		24	F.	15
j 1411	Kennedy, James.....	7	25	F.	16
1449	Kennedy, Robert....	6	25	F.	16
1506	Keays, Thos. S.....	5	22	F.	15
1511	Keays, Thos. S.....	5	32,25	F.	15
j 1553	Kennedy, John.....	5	29	F.	15
1554	Kennedy, John, jr...5		2	L. S.	15
1365	Lord, Robert.....	7	27	F.	17
1415	Long, John.....	7	28	F.	16
1416	Long, John, jr.....	7	28	L. S.	16
1417	Long, George.....	7	28	L. S.	16

No. on Roll.
j 1455
1504
j 1516
j 1518
j 1524
1559
1561
j 1465
1488
j 1519
j 1331
j 1334
j 1355
j 1368
j 1389
j 1394
j 1395
j 1419
j 1454
j 1481
j 1482
j 1483
j 1550
j 1551
j 1552
j 1401
j 1407
j 1460
j 1352
j 1366
j 1362
j 1375
j 1418
j 1423
j 1424
j 1425
j 1354
1398
1399
j 1532
1560
1503
j 1324
j 1364

No. on Coll.	Name.	Con.	Lot.	Househ'dr etc.	Acres
j 1455	Lumby, William.....6	29	F.		11
j 1504	Lill, George.....5	20,21	H.		33
j 1515	Long, David.....5	28	F.		1
j 1518	Lumby, George.....5	30	F.		15
j 1524	Lipsett, Francis.....5	21	F.		33
j 1559	Long, Henry.....5	32	H.		33
j 1561	Large, John.....5	32	T.		33
j 1465	Lipsett, Thomas.....6	32	F.		33
j 1488	Lumby, Alfred.....6	30	F.		33
j 1519	Lumby, Alfred.....5	30	F.		33
j 1831	Miller, Thomas.....8	23	F.		11
j 1334	Morrow, Thomas.....8	26	F.		17
j 1355	Morden, John W. G.....7	22	F.		11
j 1368	Malton, Hiram.....7	29	F.		17
j 1389	Morden, Daniel.....7	23	F.		12
j 1394	Milburn, Leonard.....6,7	26	F.		16
j 1395	Milburn, George.....6,7	26	Oc.		16
j 1419	Mann, Alexander.....6,7	29	T.		33
j 1454	Miller, William.....6	28	F.		16
j 1481	Miller, John E.....6	28	F.		33
j 1482	Miller, Thomas.....6	28	F.		33
j 1483	Miller, John.....6	28	Oc.		33
j 1550	Mason, Thomas.....5	28	F.		15
j 1551	Mason, John.....5	28	F.		15
j 1552	Mason, Joseph.....5	28	F.		15
j 1401	Morden, John P.....7	22	T.		11
j 1407	Morden, Edgar N.....7	23	F.		12
j 1446	Merrick, Alexander.....5	26	T.		15
j 1352	McNaughton, Duncan.....7	20	F.		11
j 1356	McComb, W. J.....7	20	F.		11
j 1362	McAndless, John.....7	26	F.		11
j 1375	McCull, Neil.....7	32	F.		22
j 1418	McAdam, John.....6,7	29	F.		1
j 1423	McIntyre, Peter G.....7	32	F.		33
j 1424	McIver, Hugh.....7	32	F.		21
j 1353	McNaughton, Wm.....7	20	L. S.		11
j 1425	McIver, William.....7	32	Oc.		21
j 1354	Nixon, Albert.....7	21	F.		11
j 1398	Nixon, William.....7	21	F.		11
j 1399	Nixon, Robert F.....7	21	L. S.		11
j 1532	Orme, Thomas J. L.....5	20	F.		1
j 1560	Oxtoby, John.....5	32	F.		33
j 1503	Oliver, James.....5	20,21	H.		11
j 1324	Peters, James.....8	20	F.		11
j 1364	Paxmas, William.....7	26	T.		17

No. on Roll.	Name.	Con.	Lot.	Househ'dr etc.	Acres
j 1456	Quinney, Frank.....6	29	T.		33
j 1490	Quinney, Uriah.....6	30,31	H.		33
1326	Richardson, George.....8	21,22	F.		11
1327	Richardson, G. H.....8	21,22	O.		11
1328	Richardson, Charles.....8	21,22	O.		11
1329	Richardson, Alfred.....8	21,22	O.		11
1340	Robson, John.....8	29	F.		17
j 1342	Robson, Joseph.....8	31	F.		17
j 1343	Robson, Jeremiah.....8	32	F.		33
1369	Robson, John.....7	30	F.		17
1370	Robson, David.....7	30	L. S.		17
1371	Robson, Henry.....7	30	L. S.		17
1372	Robson, John F.....7	30	L. S.		17
j 1373	Robson, Jeremiah.....7	31	F.		33
j 1374	Robson, Joseph.....7	31	F.		17
j 1409	Ross, William.....7	24	T.		16
j 1410	Ross, Robert.....7	24	T.		16
j 1414	Robson, Reginald.....7	27	F.		33
1394	Routledge, R.....6,7	26	F.		15
j 1453	Routledge, Henry.....6	27	F.		15
j 1454	Routledge, John.....6	27	T.		15
j 1476	Routledge, George.....6	23	F.		15
j 1478	Routledge, Robert.....6	25	F.		15
j 1505	Routledge, Allan.....5	21	F.		15
j 1508	Routledge, John.....5	23	F.		15
j 1538	Routledge, John.....5	23	F.		15
1525	Remy, Leslie.....5	32	T.		33
j 1337	Scott, Henry.....8	28	F.		17
j 1338	Scott, James.....8	28	F.		16
j 1358	Smith, John.....7	24	F.		16
j 1359	Smith, Richard.....7	24	Oc.		16
j 1365	Scandrett, Benjamin.....7	27	T.		17
j 1400	Smith, L. W.....7	22	F.		11
j 1472	Sifton, Joseph H.....6	20,21	F.		11
j 1474	Smith, Thomas.....6	22,24	F.		13
j 1478	Stallwood, George.....6	25	T.		15
j 1489	Scott, Henry.....6	30,31	F.		17
j 1491	Steel, William.....5	31,32	F.		33
1492	Steel, John.....6	30,31	F.		33
j 1493	Sells, Benjamin.....6	32	F.		33
j 1494	Sells, David.....6	32	F.		33
j 1535	Scott, Robert.....5	22	F.		15
j 1536	Scott, Henry A.....5	22	L. S.		15
j 1557	Steel, Philip.....5	31	Oc.		33
j 1558	Steel, Anthony.....5	32	Oc.		33
j 1542	Stanley, John.....5	24	T.		15
j 1562	Sanders, Caleb.....5	32	F.		33
j 1367	Tummonds, Charles.....7	28	T.		17
1441	Taylor, Isaac.....6	21	L. S.		11
j 1440	Taylor, William.....6	21	F.		11
j 1446	Thompson, Alex. J.....6	21,24	F.		16
j 1447	Thompson, Albert A.....6	24	Oc.		16

between
and

Househ'dr
etc.

T. 15
F. 33
T. 11
F. 1
F. 33
C. 33
F. 33
O. 33
F. 13
F. 15
Oc. 15
F. 15
F. 15

F. 16
T. 17
T. 16
F. 15
T. 15
T. 15

H. 33
F. 11
F. 33
L. S. 33
F. 1
F. 33

F. 15
F. 16
F. 16
F. 15
F. 15
F. 15
L. S. 15

F. 17
F. 16
L. S. 16
L. S. 16

No. on Roll.	Name.	Con.	Lot.	House'ldr etc.	3 0	No. on Roll.	Name.	Con.	Lot.	House'ldr etc.	3 0
	1445 Thompson, Richard..	6	23	F.	1		1463 Whiting, Henry....	6	31	F.	33
j	1471 Taylor, James.....	6	20	F.	11	j	1464 Whiting, Robert...6	6	31	T.	33
	1486 Tuckey, Charles.....	6	24	L. S.	33	j	1501 Warner, Wesley R...5	20,21	F.	1	
j	1485 Tuckey, Francis.....	6	29	F.	33	j	1507 Winters, Henry.....5	23	T.	15	
	1487 Tuckey, Cyrenius....	6	29	L. S.	33		1540 Walker, David.....5	23	F.	15	
	1521 Triggall, John.....	5	32	F.	33	j	1564 Walsworth, William..5	32	T.	33	
j	1533 Tuckey, James.....	5	30	F.	33						
j	1445 Thompson, John P...6	6	23	T.	16						
	1539 Vroman, Charles.....	5	23	T.	15						
	1330 West, George.....	8	22	O.	11						
	1330 West, William.....	8	22	F.	17						
j	1335 West, John.....	8	26	F.	17						
j	133C West, John.....	8	27	F.	17						
	1357 Walsh, Robert.....	7	22	H.	11						
	1444 Westlake, George. {	6	22	F.	11						
j	1405 Winter, Joseph.....	7	23	T.	11						

Part 2.—Persons entitled to vote at Municipal Elections only:

1404 Morden, Elizabeth...7	23	F.	11
----------------------------	----	----	----

Part 3.—Persons entitled to vote at Elections to the Legislative Assembly only:

1567 Clayton, Joseph.....5	32	H.	33
1566 McDonald, Ewen.....5	32	H.	33

Is mac

Part 1. cipa tive

No. on Roll.

- j 1096
- 1098
- 1139
- 1149
- 1302
- 1136

- j 1044
- 1080
- j 1144
- 1163
- j 1164
- 1280
- j 1317

- 1068
- 1065
- 1066
- 1067
- j 1088
- j 1091
- 1126
- j 1167
- j 1168
- 1174
- 1175
- 1184
- 1179
- 1203
- 1214
- 1215
- 1233
- 1243
- 1284
- 1285
- 1193
- 1255

- 1127
- 1148
- 1149
- 1150
- 1208

Polling Sub-division No. 4

Is made up of that part of the Township between the centre of Concessions 8 and 12 west of the Proof Line, excepting Lots 17, 18 and 19 in Concession 9, and the north half of Concession 8.

Househ'dr etc. 33
 F. 33
 T. 33
 F. 1
 T. 15
 F. 15
 T. 33

Municipal

F. 11

Elections to

H. 33

H. 33

Part I.—Persons entitled to vote at both Municipal Elections and Elections to the Legislative Assembly:

No. on Roll.	Name.	Con.	Lot.	Househ'dr etc.	33
j 1096	Armstrong, Joseph..	11	27	T.	24
1098	Armstrong, Thomas..	11	28	F.	24
1139	Armstrong, John W..	11	26	F.	24
1149	Armstrong, Richard..	11	26	F.	24
1302	Anderson, John. . . .	8	21	F.	24
1136	Aylesworth, Herbert..	11	26	F.	24
j 1044	Bell, James	12	18	F.	10
1050	Blackall, Walter. . . .	11	20	F.	24
j 1144	Balmer, Robert.	11	27	F.	24
1163	Bowman, Anthony. . .	10	21	F.	24
j 1164	Bowman, William. . .	10	21	O.	24
1230	Bush, Henry.	9	23	F.	24
j 1317	Baty, Arthur W.	8	30	F.	17
1068	Calvert, Barth'l'mew..	12	30	L.S.	24
1065	Calvert, John.	12	30	F.	24
1066	Calvert, Edward C. . .	12	30	Oc.	24
1067	Calvert, Robert. . . .	12	30	Oc.	24
1088	Charlton, Joseph. . . .	11	24	F.	24
1091	Charlton, Fletcher. . .	11	25	F.	24
1126	Copeland, John.	11	25	F.	24
1167	Charlton, William. . .	10	23	F.	24
1168	Charlton, Lewis. . . .	10	23	T.	24
1174	Charlton, John.	10	25	T.	24
1175	Clatworthy, Thomas..	10	25	F.	24
1184	Charlton, William. . .	10	25	F.	24
1179	Clarke, Joshua.	10	25	T.	24
1203	Cook, William.	10	27	F.	24
1214	Carmichael, Peter. . .	10	17	F.	11
1215	Carmichael, James. . .	10	17	L.S.	11
1233	Cattermole, Charles..	10	26	T.	24
1243	Caverhill, Wm. A. . . .	10	32	F.	21
1284	Charlton, Bart.	9	26	F.	24
1285	Charlton, Edward. . . .	9	26	Oc.	24
1198	Cawrse, George.	10	26	T.	24
1255	Colbert, John.	9	24	F.	24
1127	David, George H.	11	25	F.	24
1148	Douglas, Edward. . . .	11	30	F.	24
1149	Douglas, Walter.	11	30	F.	24
1150	Dodd, Thomas.	11	31	F.	24
1208	Douglas, George.	10	30	F.	24

No. on Roll.	Name.	Con.	Lot.	Househ'dr etc.	33
j 1154	Elliott, Archibald. . .	10	17	T.	10
j 1155	Flood, Daniel	10	18	F.	9
1187	Frith, William.	10	25	F.	24
1195	Fonger, Alfred.	10	26	T.	24
1217	Flood, John	10	18,19	F.	11
1218	Flood, Denis.	10	18,19	F.	11
1275	Fraser, Alexander. . . .	9	20	F.	11
1276	Fraser, Hector.	9	20	L.S.	11
1278	Friendship, Thomas. . .	9	22,23	F.	11
1279	Friendship, John. . . .	9	22,23	L.S.	11
j 1314	Forbes, Duncan.	8	26	T.	24
1251	Grant, Alex.	9	20	F.	
1260	Grant, Angus.	9	27	F.	
j 1260	Grant, Alexander. . . .	9	27	T.	24
1072	Goulding, James.	11	17	F.	24
1073	Goulding, Charles J. . .	11	17	L.S.	24
1086	Goulding, James.	11	23	F.	24
1087	Goulding, Charles J. . .	11	23	L.S.	24
j 1204	Gall, James.	10	28	T.	24
j 1237	Gall, James.	10	28	T.	24
j 1251	Gibson, John.	9	20	T.	11
j 1238	Gall, Samuel.	10	29	T.	24
1043	Hughes, Philo.	12	17	F.	
j 1048	Haskett, John.	{ 11 21 } { 12 22 }		F.	10
1049	Haskett, James S. . . .	{ 11 21 } { 12 22 }		O.	10
1050	Haskett, John W.	{ 11 21 } { 12 22 }		O.	10
j 1057	Hartwick, Abraham. . .	12	26	F.	24
1070	Hord, James.	12	31	O.	24
1069	Hord, Mark.	12	31	F.	24
j 1106	Hughes, Joseph C. . . .	{ 10 19,20 } { 11 18,20 }		F.	24
1107	Hughes, Anthony. . . .	{ 10 19,20 } { 11 18,20 }		L.S.	24
1108	Hughes, Chas. B.	{ 10 19,20 } { 11 18,20 }		L.S.	24
j 1109	Hughes, J. C. P.	11	18	F.	24
1117	Hughes, Anthony C. . . .	11	21	F.	24
1118	Hughes, Thos. P.	11	21	O.	24
j 1165	Hodgins, Robert.	10	22	F.	24
1166	Hodgins, George B. . . .	10	22	L.S.	24
1181	Hall, Harvey.	10	25	F.	24

No. on Roll	Name.	Con.	Lot.	Household etc.	No. on Roll	Name.	Con.	Lot.	Household etc.	No. on Roll
1199	Harding, Samuel...	10	26	T. 24	j 1146	McRae, Arthur....	11	28	T. 24	j 1045
1227	Hughes, John	10	23	F. 24	j 1153	McNaughton, Peter.	10	17	F. 11	1053
j 1229	Hughes, Richard T.	10	23	T. 24	j 1169	McAndless, Wm....	10	24	F. 24	1053
j 1159	Hodgins, Fred.....	10	19	T. 24	j 1170	McAndless, Wm. E.	10	24	L.S. 24	1054
j 1232	Hughes, Leonard....	10	25	F. 24	j 1154	McNaughton, James.	10	17	F. 24	j 1058
j 1223	Hughes, Francis W.	10	23	L.S. 24	j 1186	McRae, J. H.	10	25	T. 24	j 1059
j 1236	Hughes, Reuben....	10	27,29	Oc. 24	1125	McAndless, C. B. {	11	25	O. 24	1060
j 1254	Hughes, Richard T.	9	22,23	F. 24	1204	McNaughton, Dunc'n	10	27	L.S. } 24	1061
j 1263	Higgs, Albert.....	9	29	T. 24	1226	McPherson, John. }	9	22	F. 24	j 1063
1051	Ingram, James.....	12	22	F. 24	j 1241	McLean, Alexander.	10	30	F. 24	j 1078
1052	Ingram, Alexander..	12	22	T. 24	j 1264	McQueen, Angus....	9	31	F. 21	j 1147
1193	Ironside, Elisha ...	10	26	F. 24	j 1265	McQueen, John.....	9	31	F. 21	j 1151
1131	Jones, William B...11	26	26	T. 24	j 1292	McNeil, John.....	9	31	F. 17	j 1162
j 1252	Jackson, Thomas E..	9	21	F. 11	j 1293	McNeil, Donald....	9	31	O. 17	j 1212
j 1277	Jackson, Robert W..	9	21	F. 11	j 1294	McNeil, Alex.....	9	31	O. 17	j 1213
j 1046	Kennedy, H. R. { 11 20 } T. 10				1183	McDonald, John....	10	25	F. 24	j 1225
j 1047	Kennedy, H. B. { 12 19 } F. 10				1259	Nichol, James	9	26	F. 24	j 1244
j 1110	Kennedy, John... { 10 20 } F. 24				j 1289	Noble, Donald.....	9	28	F. 17	j 1245
1111	Kennedy, Alba... { 11 19,20 } F. 24				j 1301	Nixon, George.....	8	20	F. 11	j 1266
1112	Kennedy, James... { 10 20 } L.S. 24				j 1304	Nixon, George.....	8	21	F. 11	1183
j 1134	Kendall, John N....	11	26	T. 24	j 1305	Nixon, George E... 8	21	O. 11		10955
j 1281	Kennedy, George B..	9	24	F. 24	j 1310	Nichol, William....	8	24	F. 24	j 1104
1113	Kennedy, William { 10 20 } L.S. 24				j 1313	Nichol, Thomas W..	8	26	F. 24	j 1121
j 1171	Little, Robert.....	10	25	F. 24	j 1315	Noble, John.....	8	27	F. 17	j 1122
1172	Little, John A ...	10	25	L.S. 24	1191	Oliver, Thomas....	10	26	F. 24	j 1123
j 1200	Lipsett, George....	10	26	F. 24	1075	Patrick, William.. { 10 26 } F. 24				j 1129
1282	Loft, Fishwick.....	9	25	F. 24	1077	Patrick, Leo.....	11	19	Oc. 24	j 1133
1311	Loft, John.....	8	25	F. 24	1076	Patrick, Clement...	11	19	Oc. 24	j 1209
j 1105	Morgan, Richard H..	11	17	F. 10	1188	Patrick, Lorraine ...	10	26	Oc. 24	j 1210
1186	Munce, Samuel.....	10	25	F. 24	j 1084	Patrick, George....	11	22	F. 24	j 1242
1143	Metcalf, Henry....	11	26,27	H. 24	1085	Patrick, Thos. A....	11	22	L.S. 24	j 1295
1205	Martin, William....	10	29	F. 24	1093	Paisley, Samuel....	11	26	F. 24	j 1302
1206	Martin, William E..	10	29	L.S. 24	1092	Paisley, Leonard....	11	26	F. 24	j 1303
1207	Martin, John G.....	10	29	L.S. 24	1094	Paisley, James....	11	26	O. 24	j 1318
1216	Morrow, John.....	10	17	H. 11	j 1119	Patrick, Thomas....	11	22	F. 24	j 1319
j 1071	McIntosh, Gilbert..	12	32	F. 19	1120	Patrick, Joseph....	11	22	L.S. 24	j 1320
j 1124	McAndless, Francis { 10 27 } F. 24				1130	Paisley, Samuel....	11	26	F. 24	j 1138
1137	McQueen, Angus... 11	26	26	F. 24	1135	Paisley, Robert....	11	26	F. 24	j 1138
1145	McKae, Donald....	11	28	F. 24	1141	Paisley, Felton....	11	26	F. 24	j 1138
					1142	Paisley, Robert....	11	26,27	F. 24	j 1176
					1189	Paisley, S. W.....	10	26	F. 24	
					1192	Paisley, Henry....	10	26	F. 24	
					1230	Porter, John.....	10	24	F. 24	
					1232	Porter, John.....	10	26	T. 24	
					1234	Paisley, John.....	10	26,27	F. 24	j 1055
					1235	Paisley, Thomas....	10	27	F. 24	j 1056
					1236	Paisley, Henry....	10	29	F. 24	j 1099
					1239	Paisley, Thomas....	10	29	F. 24	
					1231	Porter, Edward....	10	24	O. 24	

House'ldr etc.	No. on Roll.	Name.	Con.	Lot.	House'ldr etc.
T. 24	j 1045	Ryland, George F.	12	19	F. 10
F. 11	1053	Reeve, William	12	23,24	F. 24
F. 24	1053	Reeve, Thomas	12	23	O. 24
L.S. 24	1054	Reeve, Walker	12	24	O. 24
F. 24	1058	Robson, James	12	27	F. 10
T. 24	1059	Robson, Andrew	12	28	F. 24
O. 24	1060	Robson, Robert	12	28	O. 24
L.S. } 24	1061	Robson, W. W.	12	28	O. 24
F. 24	j 1063	Robson, Andrew	12	29	F. 24
F. 24	j 1078	Ryland, George F.	11	20	F. 10
F. 24	j 1147	Robb, Alexander	11	29	F. 24
F. 21	j 1151	Robson, Arthur	11	32	F. 21
F. 21	j 1152	Robson, Lionel	11	32	L. S. 21
F. 17	1212	Robson, John W.	10	32	F. 21
O. 17	1213	Robson, Adam	10	32	L. S. 21
O. 17	j 1225	Rowe, James	10	21	F. 24
F. 24	1244	Robson, Thomas	10	32	F. 21
F. 24	j 1245	Robson, Bart	10	32	L. S. 21
F. 17	j 1266	Robson, Bart	9	32	F. 21
F. 17	1062	Robson, James L.	12	28,29	O. 24
F. 17	1133	Reynolds, J. S.	11	26	T. 24
F. 11	1095	Stephenson, John	11	27	F. 24
F. 11	j 1104	Scott, Thos. B.	11	32	F. 21
F. 11	1121	Smith, Coral	11	22	H. 24
O. 11	j 1122	Skinner, George	11	23,24	F. 24
F. 24	j 1123	Skinner, James	11	23,24	T. 24
F. 24	j 1209	Scott, Andrew B.	10	31	F. 21
F. 17	1210	Scott, Thomas A.	10	31	L. S. 21
F. 17	1242	Scott, William	10	31	F. 21
F. 24	j 1295	Scott, Richard H.	9	32	F. 21
F. 24	j 1302	Swarts, Henry	8	21	T. 11
F. 24	j 1303	Swarts, Henry	8	21	F. 11
F. 24	1318	Scott, George	8	31,32	F. 17
F. 24	1319	Scott, George A.	8	31,32	O. 17
F. 24	1320	Scott, Andrew	8	31,32	L. S. 17
F. 24	1138	Storey, Henry	11	26	T. 24
F. 24	1176	Smith, Daniel	10	25	F. 24
F. 24	j 1074	Taylor, Joseph W.	11	18	F. 10
Oc. 24	1286	Telfer, Robert	9	27	F. 17
Oc. 24	1287	Telfer, Adam O.	9	27	L. S. 17
Oc. 24	1288	Telfer, Robert	9	28	F. 17
F. 24	j 1290	Telfer, William O.	9	29	F. 17
L.S. 24	j 1291	Telfer, William H.	9	30	F. 17
F. 24	j 1316	Taylor, James	8	29	F. 17
F. 24	j 1055	Walker, William	{ 11 25	} F. 24	
F. 24	j 1056	Walker, Graham	{ 12 25,26	} F. 24	
F. 24	j 1099	Whillans, Robert	{ 11 25	} F. 24	
O. 24			{ 12 25,26	} F. 24	
O. 24			{ 29,30	} F. 24	

No. on Roll.	Name.	Con.	Lot.	House'ldr etc.
1100	Whillans, Wm. T.	11	29,30	L. S. 24
1101	Whillans, Thos. A.	11	29,30	L. S. 24
j 1102	Wilson, W. R.	11	31	F. 24
j 1103	Wilson, James A.	11	31	F. 24
1128	Whillans, John	11	25	F. 24
1182	Walls, John S.	10	25	F. 24
1190	Wilson, Alfred	10	26	F. 24
j 1261	Wilson, William	9	28	F. 24
1262	Wilson, John E.	9	28	L. S. 24
1263	Wilson, James	9	29	F. 24
j 1267	Wood, Geo ge	9	32	F. 21
1296	Wood, William	9	32	T. 21
1307	West, William	{ 8 22	} F. 17	
1309	West, Alfred	{ 8 23	} L. S. 17	
j 1257	West, William, jr.	9	25	F. 15
1283	West, William	9	25	H. 24

Part 2.—Persons entitled to vote at Municipal Elections only :

1157	Armstrong, Mrs	10	25	F. 24
1185	Atkinson, Mrs	10	25	F. 24
1306	Briggs, Mrs	8	22	F.
1177	Copeland, Mary	10	25	F. 24
1196	Gillespie, Rebecca	10	26	F. 24
1134	Patrick, Lilly	11	26	F. 24
1188	Patrick, Sarah	10	26	F. 24
1211	Waugh, Mrs	10	31	F. 21

Part 3.—Persons entitled to vote at Elections to the Legislative Assembly only :

1097	Armstrong, James	11	27	L. S.
------	------------------	----	----	-------

Polling Sub-division No. 5

Is made up of that part of the Township north of the centre of Concession 12 and west of the Proof Line Road.

Part I.—Persons entitled to vote at both Municipal Elections and Elections to the Legislative Assembly:					No. on Roll.	Name.	Con.	Lot.	Householder etc.	Age
					1014	Gardiner, William...	12	17	T.	10
					957	Gilbank, Wm. T....	13	17	F.	10
					825	Graham, George....	16	25	T.	18
					825	Gibson, John.....	16	25	F.	18
					841	Guest, John.....	15	17	F.	9
					844	Guest, John.....	15	19	F.	9
					942	Gibson, Richard....	14	21	T.	10
					954	Griffiths, Griffith...	14	28	F.	18
					1036	Hall, William T....	12	25	F.	24
					817	Hodgins, William...	16	21	Occ.	9
					821	Hodgins, Eli.....	16	24	Occ.	18
					821	Hodgins, Thos....	16	24	F.	18
					824	Hodgins, James....	16	24	Occ.	25
					817	Hodgins, James....	16	21	F.	18
					824	Hodgins, James....	16	24	Occ.	25
					823	Hodgins, Robert...	16	24	Occ.	18
					826	Haskett, Thos R....	16	26	F.	18
					827	Haskett, Charles E.	16	26	T.	18
					828	Haskett, Thomas...	16	26	F.	18
					829	Haskett, David...	16	26	F.	18
					830	Haskett, Thos. A...	16	26	L.S.	8
					860	Hutton, James....	15	27,28	H.	48
					852	Hodgins, James A...	15	25	F.	18
					851	Hodgins, Thos. D...	15	23	H.	18
					869	Hodgson, Isaac....	15	31	F.	18
					875	Hodgins, John....	15	28	F.	18
					888	Harrison, John....	15	29	F.	18
					901	Hodgins, James A...	15	25	F.	18
					902	Hodgins, Abram....	15	25	L.S.	18
					940	Hodgins, Wm. C....	14	20	F.	10
					941	Hodgins, John....	14	20	T.	10
					949	Hodgins, John D...	14	24	F.	10
					965	Hodgins, William...	13	20,21	F.	10
					967	Hodgins, John R...	13	21	F.	10
					988	Hobbs, Robert M...	13	17,18	F.	10
					991	Haskett, John....	13	20	F.	10
					992	Haskett, James S...	13	20	Occ.	10
					993	Haskett, John W...	13	20	Occ.	10
					997	Hodgins, Wm. A...	13	22	F.	10
					1001	Hutchinson, Freeman	13	25	Occ.	24
					1012	Hedley, Allen....	13	32	F.	20
					1013	Hedley, Thos H....	13	32	L.S.	20
					1018	Hobbs, Robert M...	12	17	F.	10
					1024	Haskett, John....	12	20	Occ.	10
					1024	Haskett, James S...	12	20	F.	10
					1025	Haskett, John W...	12	20	Occ.	10
					1027	Hodgins, John S...	12	21	F.	10
					1035	Hall, Wesley.....	12	25	F.	24
					1034	Hall, Harvey.....	12	24	F.	24
					847	Little, Thomas....	15	21	F.	18
					848	Little, Francis....	15	21	L.S.	18
					877	Abray, Peter.....	15	29	F.	18
					873	Abray, William....	15	29	F.	18
					1007	Akister, John....	13	28	H.	24
					807	Ashton, Fred.....	16	17	H.	9
					961	Armstrong, James...	13	17	T.	10
					862	Brazel, David D....	15	29	F.	18
					876	Bean, George.....	15	28	F.	18
					932	Bell, Andrew.....	14	32	F.	18
					818	Coughlin, Richard...	16	22	F.	9
					891	Cranican, Michael...	15	17	F.	9
					890	Covert, Abraham...	15	29	F.	18
					949	Cotton, William...	14	24	T.	24
					968	Corsaut, James...	13	22	F.	10
					982	Cranston, James...	13	30	F.	18
					986	Cohon, George A...	13	17	F.	10
					1006	Charlton, Wesley...	13	26,27	F.	24
					1020	Cohon, George A...	12	18	F.	10
					813	Donnelly, James....	16	21	F.	9
					814	Donnelly, John Thos.	16	21	L.S.	9
					815	Donnelly, James A...	16	21	L.S.	9
					816	Donnelly, Wm. H....	16	21	L.S.	9
					885	Davidson, John....	15	29	F.	18
					809	Dear, Frank.....	16	18	T.	9
					849	Deacon, John....	15	22	F.	18
					1009	Dishman, William...	13	29,30	H.	24
					849	Egan, Michael....	15	22	T.	25
					870	Edwards, John....	15	28	F.	18
					896	Evans, John.....	15	20	F.	18
					910	Ferguson, Jos. W...	14	17,18	F.	10
					911	Ferguson, Angus...	14	17	Occ.	10
					928	Fitches, George....	14	29	H.	18
					974	Freeborn, Thos....	13	25,26	F.	24
					1017	Farrar, Charles....	12	17	T.	10
					853	Fulton, Samuel....	15	23	F.	18

No. on Roll.

874
884
920
962
1018
1065
898
1015
1019
831
832
833
834
837
834
904
905
906
907
906
947
972
973
837
912
948
806
808
810
842
843
873
903
993
995
996
957
958
959
983
966
1002
1033
1030
1029

12 and

Househ'dr etc.

T. 10
 F. 10
 T. 18
 F. 9
 F. 9
 T. 10
 F. 18
 F. 24
 Oc. 9
 Oc. 18
 F. 18
 Oc. 25
 F. 18
 F. 18
 Oc. 18
 F. 18
 T. 18
 F. 18
 F. 18
 L.S. 8
 H. 18
 F. 18
 H. 18
 F. 18
 F. 18
 F. 18
 F. 18
 F. 18
 L.S. 18
 F. 10
 T. 10
 F. 10
 F. 10
 F. 10
 Oc. 10
 Oc. 10
 F. 10
 Oc. 24
 F. 20
 L.S. 20
 F. 10
 Oc. 10
 F. 10
 Oc. 10
 F. 10
 F. 10
 F. 24
 F. 24

No. on Roll.	Name.	Con.	Lot.	Househ'dr etc.	Househ'dr etc.
874	Laying, Edward	15	28	F.	18
884	Lumby, Ashley	15	29	F.	18
920	Little, James	14	24	F.	18
962	Logan, John	13	18	F.	8
1016	Linden, Samuel	12	17	F.	10
1005	Lowther, Richard	13	26	T.	24
898	Lewis, Francis	14,15	23	F.	4
1015	Lambourn, Leonard	12	17	F.	10
1919	Lambourn, Job	12	17	H.	10
831	Matthews, Benj	16	27,28	F.	18
832	Matthews, Benj, jr	16	27,28	Oc.	18
833	Matthews, James	16	27,28	Oc.	18
884	Matthews, David	16	28	Oc.	18
837	Matthews, William	16	29	F.	18
834	Matthews, Benj	16	28	F.	18
904	Morgan, Thomas	15	27	F.	18
905	Morgan, David	15	27	Oc.	18
906	Morgan, Benjamin	15	29	Oc.	18
907	Morgan, Thos. R.	15	29	Oc.	18
906	Morgan, Thomas	15	29	F.	18
947	Marshall, Thomas	14	22	F.	24
972	Marshall, Joseph	13	24	F.	10
973	Marshall, James	13	24	F.	10
837	Matthews, Anson	16	29	L.S.	18
912	Morrison, George	14	17	H.	10
948	Marshall, Matthew	14	23	L.S.	24
806	McLear, Phoenix	16	17	F.	9
808	McIlhargey, Za'h'ri'h	16	18	F.	9
810	McIlhargey, John	16	19	F.	9
842	McComb, James	15	18	F.	9
843	McComb, George	15	18	F.	9
873	McKay, Byron	15	28	F.	18
903	McTavish, Alex	15	26	F.	18
993	McDonald, James	13	21	F.	10
995	McDonald, William	13	21	L.S.	10
996	McDonald, Arch	13	21	L.S.	10
919	Noyes, James	14	24	T.	18
861	Nichols, Moran	15	27,28	H.	18
956	Noyes, Andrew	13	29	F.	18
957	Noyes, Thomas	13	29	Oc.	18
958	Noyes, John	13	29	F.	18
959	Noyes, Wm. G.	14	31	Oc.	18
983	Noyes, Wm. G.	13	31	F.	18
966	Noyes, James	13	21	F.	18
1002	Noyes, Albert E.	13	26	F.	24

1033	O'Neil, Uriah	12	23	F.	10
1030	O'Neil, Henry D.	12	23	F.	10
1029	O'Neil, Ralph	12	22	F.	18

No. on Roll.	Name.	Con.	Lot.	Househ'dr etc.	Househ'dr etc.
1028	O'Neil, Abram	12	22	T.	10
998	O'Neil, Hiram	13	23	F.	10
970	O'Neil, Albert Jas.	13	23	L.S.	10
971	O'Neil, John S.	13	23	L.S.	10
969	O'Neil, Albert	13	23	F.	26
945	O'Neil, Darius	14	22	F.	10
923	O'Neil, Henry	14	25	L.S.	18
922	O'Neil, Ralph	14	25	F.	18
917	O'Neil, Joseph	14,15	22	F.	18
916	O'Neil, Henry	14,15	21	F.	9
915	O'Neil, Wellin't'n.	14,15	21	F.	9
1032	O'Neil, Charles	12	23	Oc.	9
862	O'Neil, John T.	15	24,29	T.	18
811	Orme, Thomas W.	16	20	L.S.	9
812	Orme, Robert B.	16	20	F.	9
899	O'Neil, Wm. S.	15	24	T.	18
868	O'Neil, John T.	15	32	F.	18
882	Orr, John	15	28,29	F.	18
883	Orr, Robert	15	28,29	F.	18
892	O'Neil, James	14	19	F.	9
893	O'Neil, Alfred	15	18	F.	9
895	O'Neil, Artemas	15	19	F.	9
1031	O'Neil, Albert	12	23	Oc.	10
909	Pimperton, John	15	31	F.	18
930	Pimperton, Joseph	14	30	F.	18
1021	Patrick, Clement	12	19	Oc.	24
1022	Patrick, Leo	12	19	Oc.	24
1020	Patrick, William	12	19	F.	24
894	Patrick, Thomas	15	19	F.	24
894	Patrick, Joseph	15	19	F.	24
823	Roberts, Thomas	16	24	F.	18
809	Ryan, Michael	16	18	F.	18
835	Rosser, Matthew T.	16	28	F.	18
836	Rosser, Philip T.	16	28	T.	18
855	Roberts, George A.	15	24	T.	18
856	Roberts, George A.	15	25	T.	18
859	Rosser, Matthew T.	15	27,28	F.	18
865	Reynolds, Cyrus	15	32	F.	18
879	Richards, James	15	28,29	F.	18
887	Russell, John W.	15	29	F.	18
889	Rosser, Philip T.	15	29	F.	18
925	Rosser, Benjamin W.	14	27	F.	18
926	Rosser, Matthew W.	14,15	28	F.	18
927	Rosser, Charles	14	29	F.	18
924	Robson, John C.	14	26	F.	18
931	Rosser, John	14	31	F.	18
955	Rosser, John W.	14	29	F.	18
960	Robson, Edward A.	14	32	F.	21
963	Routledge, Joseph	13	18	T.	10
978	Robson, Robert S.	13	28	F.	24
999	Roberts, James	13	24	F.	24
1000	Roberts, John	13	25	F.	24
1003	Robson, Robert C.	13	26	F.	24
1004	Robson, John H.	13	26	F.	24
1010	Robson, Thomas E.	13	28,30	F.	24
1011	Robson, Charles C.	13	31	F.	24
1037	Robson, William	12	27	F.	24
1038	Robson, John H.	12	26,27	F.	24

F. 18
 L.S. 18

No. on Roll.	Name.	Con.	Lot.	Househ'dr etc.	♂ ♀ ○
j 1039	Robson, Robert C.	12	26,27	F.	24
j 1040	Robson, John G.	12	29,30	F.	24
j 1041	Robson, Albert E.	12	31,32	F.	24
	Rosser, Edwin	14,15	28	L. S.	
j 819	Stanley, James	16	22,23	F.	18
j 838	Shipley, John B.	16	30,31,32	F.	18
j 839	Shipley, George L.	16	30,31,32	L. S.	18
j 858	Stewart Nell.	15	26	F.	18
j 863	Shipley, Lionel L.	15	30	F.	18
j 864	Shipley, James G.	15	31	F.	26
j 866	Siddall, Joseph	15	32	F.	18
j 867	Siddall, Henry	15	32	L. S.	18
j 908	Shipley, Lionel L.	15	30	F.	18
j 937	Shoebottom, Thos. C.	14	19,20,23	F.	10
j 921	Scott, Stewart	14	24	F.	18
j 938	Shoebottom, John D.	14	19,20	Oc.	10
j 939	Shoebottom, Joseph	14	19,20	Oc.	10
j 984	Shoff, Robert	13	17,19	F.	10
j 824	Stanley, Nathaniel J.	16	22,23	L. S.	18
j 839	Shipley, Archibald	16	30,31,32	L. S.	18
j 880	Schooley, Mr.	15	28,29	H.	18
j 985	Scott, William	13	17	T.	10
j 990	Shoff, John C.	13	19	L. S.	10
j 836	Treherne, John	16	28	F.	18
j 845	Thompson, John	15	20	F.	9
j 846	Thompson, Joseph A.	15	20	L. S.	9
j 896	Thompson, John	15	20	T.	9
j 952	Treherne, Samuel	14	27	T.	18
j 953	Treherne, Thomas	14	27,28	F.	18
j 964	Tenant, John	13	19	F.	10
j 975	Treherne, Thomas	13	27	F.	24
j 976	Treherne, Thos., jr.	13	27	L. S.	24
j 977	Treherne, David	13	27	L. S.	24
j 934	Taylor, Joseph W.	14	17	T.	10
j 952	Treherne, Thomas	14	27	F.	18
j 857	Whalen, Daniel	15	25	F.	18
j 935	Wilson, John	14	18	F.	10
j 936	Wilson, Alfred	14	18	Oc.	10
j 950	Walls, Thomas	14	25,26	F.	1
j 951	Walls, James	14	25,26	F.	18

PART 2—Persons Entitled to vote at Municipal Elections only :

No. on Roll.	Name.	Con.	Lot.	Househ'dr etc.	♂ ♀ ○
	929 Burch, Mrs.	14	29	T.	18
	871 Deacon, Mrs	15	28	F.	18
	961 McMahan, Mrs.	13	17	F.	10
	957 Noyes, Mrs.	14	30	F.	18
	897 O'Neil, Mrs R.	15	21	F.	9
	943 O'Neil, Mrs.	14	21	F.	
	856 Roberts, Mrs.	15	25	F.	18
	854 Roberts, Mrs.	15	24	F.	18
	934 Taylor, Mrs.	14	17	F.	

PART 3.—Persons entitled to vote at Elections to the Legislative Assembly only :

	850 Egan, Patrick	15	22	L. S.	
	881 Egan, Michael	15	29	H.	
	943 Gibson, Richard, jr.	14	21	L. S.	10
	944 Gibson, John	14	21	L. S.	10
	946 Rowlands, Joseph W			W. E.	
	840 Trothen, Robert	15	17	W. E.	

Part 1. etpa tive

No. on Roll.
j 2011
2014
2028
2064
2103
2171

j 1956
1971
1976
1984
1991
1996
1999
2016
2031
2080
2109
2110
2126
2134
2133
j 2150
2157
2148

j 1973
1989
j 2000
1989
j 2023
2067
j 2070
2074
2077
j 2085
2114
j 2142
2040
2101
2115
1980

190
198

Polling Sub-division No. 6

Includes the whole of Concessions A and B.

to at Municipal

Lot. House'ldr etc. 0

29 T. 18

28 F. 18

17 F. 10

30 F. 18

21 F. 9

21 F.

25 F. 18

24 F. 18

17 F.

at Elections to

22 L. S.

29 H.

21 L. S. 10

21 L. S. 10

W. E.

7 W. E.

Part I.—Persons entitled to vote at both Municipal Elections and Elections to the Legislative Assembly

No. on Roll.	Name.	Con.	Lot.	House'ldr etc.	0
j 2011	Atrill, William....	B	3	F.	28
2014	Ackland, Peter.....	B	5	F.	28
2028	Allen, Benjamin.....	B	7	Oct.	28
2064	Alister, John.....	B	9	F.	28
2103	Allen, B. B.....	B	10	T.	28
2171	Arscott, Richard....	B	12	F.	1
j 1956	Bradley, Samuel....	A	2	F.	1
1971	Blake, William.....	A	4	F.	28
j 1976	Bickley, John.....	A	4	F.	28
1984	Beares, William....	A	5	F.	28
1991	Bowers, Mensel....	A	5	T.	28
j 1996	Branton, John....	A	5	F.	28
1999	Branton, John....	A	6	F.	28
j 2013	Brown, William....	B	5	F.	28
j 2031	Byers, James.....	B	1	F.	3
j 2080	Ball, Thomas.....	B	9	T.	28
j 2109	Bourne, Edwin....	B	10	T.	28
j 2110	Bourne, Edwin....	B	10	F.	28
j 2126	Buck, Alfred.....	B	10	F.	28
j 2134	Butler, Martin....	B	10	F.	28
j 2133	Brinsden, Charles..	B	10	T.	28
j 2150	Blitz, Henry.....	B	11	T.	28
j 2157	Bourne, Edwin....	B	11	F.	28
j 2148	Brooks, Granville..	B	11	T.	28
j 1973	Challond, George...A	A	4	F.	28
j 1989	Carroll, Eugene....A	A	5	T.	28
j 2000	Cook, Henry.....A	A	6	T.	28
j 1989	Carroll, Alpheus...A	A	5	F.	28
j 2023	Cox, Peter.....B	B	7	F.	1
j 2067	Complin, Charles F..B	B	9	F.	1
j 2070	Cannom, Obadiah...B	B	9	T.	28
j 2074	Chapman, Charles..B	B	9	F.	28
j 2077	Cannom, Obadiah...B	B	9	F.	28
j 2085	Cooper, William....B	B	10	F.	28
j 2114	Cross, Fletcher....B	B	10	F.	28
j 2142	Cronyn, Verschoyle..B	B	10	F.	1
j 2040	Constable, George..B	B	5	H.	28
j 2101	Crawford, Alexander.B	B	10	F.	28
j 2112	Crawford, Alexander.B	B	10	F.	28
j 1986	Cannom, John.....A	A	5	F.	28
1964	Drake, Henry.....A	A	2	T.	28
1988	Dyer, Mark.....A	A	5	F.	1

No. on Roll.	Name.	Con.	Lot.	House'ldr etc.	0
j 1997	Drake, James.....	A	6	F.	1
j 2019	Dyer, Mark.....	B	6	F.	1
j 2045	Dobbie, George O....	B	7,8	T.	28
j 2084	Day, William.....	B	10	F.	28
j 2153	Dean, Edwin.....	B	11	F.	28
j 1972	Ditch, George.....	A	4	F.	35
j 2128	Dicker, Charles.....	B	10	T.	28
j 2172	Elliott, J. H.....	B	12	F.	1
j 2127	Edwards, W. D.....	B	10	F.	28
j 2121	Edwards, W. D.....	B	10	F.	28
j 2053	Eggett, John.....	B	8	T.	28
j 2054	Elliott, James.....	B	8	F.	28
j 1957	Edwards, Thomas...A	A	2	T.	1
j 2083	Edwards, Harry....	B	10	F.	28
j 2093	Edwards, Harry....	B	10	F.	28
j 2082	Edwards, Harry....	B	10	F.	28
j 1969	Forsyth, Henry.....A	A	4	F.	28
j 2002	Flin, Thomas.....A,B	A,B	7	F.	28
j 2082	Finch, Henry.....	B	9	F.	28
j 2159	Freed, John.....	B	11	F.	28
j 1959	Ferguson, Charles J..A	A	2	L.S.	1
j 2158	Graham, George....	B	11	T.	28
j 2145	Griffith, Henry....	B	11	F.	28
j 2144	Gould, Walter W....	B	10	T.	28
j 2143	Gould, Samuel....	B	10	F.	28
j 2125	Gualchmai, HumphreyB	B	10	F.	28
j 2123	Gould, G. S.....	B	10	F.	28
j 2115	Gibbling, Walter....	B	10	F.	28
j 2107	Gould, William....	B	10	F.	28
j 2095	Gibbling, W. J.....	B	10	F.	28
j 2094	Gibbling, W. J.....	E	10	F.	28
j 1998	Gardiner, Henry....	A	6	F.	28
j 2022	Graham, George....	B	7,8	F.	28
j 2033	Gallichan, John....	B	3	F.	28
j 2045	Geary, John.....	B	7,8	F.	28
j 2065	Giles, W. B.....	B	9	F.	28
j 1970	Homister, Charles..A	A	4	F.	28
j 1937	Hill, George.....	A	5	F.	28
j 2025	Henderson, William.B	B	7	F.	28
j 2032	Hourd, Albert E....	B	2	T.	3

Lot.	Househ'dr etc.	No. on Roll.
8	F.	1
8	F.	28
8	F.	2
6	F.	
10	F.	28
10	F.	28
10	F.	28
11	F.	25
12	F.	28
8	H.	28
9	F.	28
4	F.	28
11	F.	28
11	T.	1
11	T.	28
11	F.	
4	T.	35
1	F.	1
1	L. S.	1
3,4	F.	28
3,4	F.	28
8	F.	1
1	F.	3
2	F.	13
5	F.	1
9	T.	28
9	T.	28
9	F.	
10	F.	28
11,12	F.	28
11,12	T.	28
11,12	T.	28
1	T.	3
9	F.	2
10	T.	28
11	F.	
3	F.	1
3,4	T.	28
6,7	F.	28
5	F.	1
8	F.	
10	F.	
10	F.	28
10	F.	1
3	F.	28
2	F.	28
5	T.	28
5	F.	28

No. on Roll.	Name.	Con.	Lot.	Househ'dr etc.	No. on Roll.	Name.	Con.	Lot.	Househ'dr etc.
j 2035	Smith, Charles A....	B	4	F.	28				
2036	Summers, Thomas....	B	4	F.	28				
2037	Summers, Charles....	B	4	L.S.	28				
j 2039	Stewart, William....	B	5	T.	28				
2043	Summers, Thomas....	B	7	F.	28				
2044	Summers, Charles....	B	7	L.S.	28				
2050	Showler, George....	B	8	F.					
2032	Siggins, John.....	B	2	F.	1				
2056	Smith, David.....	B	8	F.					
2055	Smith, Wm.....	B	8	F.					
2068	Scott, Alexander....	B	9	F.	28				
2078	Scatcherd, H. S....	B	9	F.					
2081	Stott, John.....	B	9	F.	28				
2070	Shanly, Mr.....	B	9	F.					
2122	Stratfold, Henry....	B	10	F.	28				
2154	Steel, William.....	B	11	F.	33				
j 2156	Smith, John J....	B	11	F.	28				
j 2169	Stothers, David W..	B	12	T.	28				
j 1983	Talbot, W. H. K....	A	5	F.	28				
2018	Talbot, Richard....	B	6	T.	28				
j 2154	Tuffin, George.....	B	11	T.	28				
2076	Taylor, Richard....	B	9,10	H.	28				
j 1953	Wilkinson, Thos....	A	1	F.	28				
1982	Webb, Thomas.....	A	5	F.					
2012	Webb, Thomas.....	B	4	F.	1				
j 2020	Wood, John.....	B	6,7	F.	28				
2021	Wood, Benjamin....	B	6,7	L.S.	28				
2057	Waterhouse, Thos...B		8	F.	28				
2061	Warburton, John...B		9	F.	28				
2098	White, Matthew....B		10	F.	28				
2063	Wilkinson, Thos...B		9	F.					
1967	Wilkinson, Thos...A		3	F.	28				
2010	Woodward, Francia..B		2	T.	35				
j 2042	Ward, John.....	B	6	T.	28				
2066	Whitehead, John...B		9	T.	28				
2086	Welch, George Fred..B		10	H.	28				

Part 2 - Persons entitled to vote at Municipal Elections only:

1992	Allen, Mrs.....	A	6	F.	28
1994	Allen, Mrs.....	A	6	F.	28
2027	Allen, Mrs.....	B	7	F.	28
1990	Brown, Mary.....	A	5	F.	
2088	Drew, Mrs.....	B	10	F.	
2072	Fortune, Widow....	B	9	F.	
2104	James, Mrs.....	B	10	F.	28
2029	McKellar, Mrs....	B	8	F.	2
1965	Noulty, Mrs.....	A	3	F.	1
2096	O'Brien, Mrs.....	B	10	F.	28
2136	Pyman, Mrs. Wm...B		10	F.	28
2086	Quinton, Mrs. S....	B	10	F.	28

Part 3 - Persons entitled to vote at Elections to the Legislative Assembly only:

1985	Beares, Job W.....	A	5	L.S.	28
2124	Yates, James.....	B	10	F.	28
2147	Young, Benjamin....	B	11	F.	28

No. on Roll.	Name.	Con.	Lot.	Househ'dr etc.	Househ'dr etc.	3	0
j 2237	Robinson, George....	C	7	F.	2		
2244	Renwick, Col.....	C	5	F.			
j 2314	Reid, Robert H.....		1	F.	3		
2382	Ross, John.....		7	F.	2		
2224	Rayner, Daniel....	C	10	T.	2		
j 2288	Ryan, William.....	C	8	T.	36		
j 2357	Reid, Robert H.....		1	F.	3		
2284	Scott, Geo. T.....	C	8	F.			
j 2185	Stewart, William....	C	5	F.	28		
2219	Stockdill, F.....	C	10	F.	2		
2229	Sharratt, Fred.....	C	10	F.	2		
2236	Spence, James.....	C	1	H.	3		
j 2268	Spicknell, Samuel....	C	8	F.	1		
2267	Spicknell, Samuel....	C	8	F.	1		
2290	Smith, John.....	C	8	T.	2		
j 2321	Sloan, Samuel.....		3	F.	3		
j 2348	Synmonds, John.....		10	F.	1		
j 2360	Stephenson, Samuel..		3	F.	31		
j 2366	Stephenson, Samuel..		6	F.	31		
j 2367	Small, James.....		6	F.	1		
j 2390	Short, Thomas.....		8	Income			
2294	Schmidt, E. R.....	C	9	T.	2		
2341	Santo, John.....		7	F.	36		
j 2196	Thompson, William..	C	8	F.	1		
2232	Trotter, Nathanie'..	C	10	F.	2		
j 2292	Thompson, And'w. K.	C	8	T.	1		
j 2322	Taylor, James.....		4	F.	1		
j 2265	Thornton, Samuel...C		8	F.	1		
j 2179	Williams, Elijah E..	C	4	F.	28		
j 2194	White, John L.....	C	8	F.	2		
2225	Ware, Henry.....	C	10	F.	2		
j 2260	Whittaker, Joseph..	C	7	F.	2		
2311	Wistow, Tom.....	C	9	F.	1		
2312	Webber, John.....	C	10	F.	1		
j 2339	Wood, Robert B.....		6.7	F.	2		
2344	Wetter, Francis.....		7	F.	2		
j 2361	Watts, William.....		4.6	F.	31		
j 2362	Watts, James.....		4.6	F.	31		
j 2189	Ward, John.....	C	6	T.	28		
j 2289	Westcott, Thomas...C		8	T.	36		
j 2238	Young, William.....	C	2	F.	2		

Part 2.—Persons entitled to vote at Municipal Elections only:

No. on Roll.	Name.	Con.	Lot.	Househ'dr etc.	Househ'dr etc.	3	0
2378	Anderson, Mrs. G....		7	F.			
2376	Beattie, Mrs.....		7	F.		1	
2198	Dixon, Mrs.....	C	8	T.			
2306	England, Mary.....	C	9	F.			
2246	Gunn, Mrs.....	C	5	T.		1	
2376	Hunt, Widow.....		10	F.			
2377	Hunt, Widow.....		11	F.			
2342	Linfoot, Mrs.....		7	F.		1	
2271	Morden, A.....	C	8	F.		2	
2383	Oliphant, Mrs. D....		7	F.		2	
2252	Park, Mrs.....	C	7	F.		2	
2377	Read, Sarah.....		7	F.			
2356	Stephenson, Mrs....		1	F.			
Scott, W. A.....	C		9	H.			

Part 3.—Persons entitled to vote at Elections to the Legislative Assembly only:

2407							
2411							
2414							
2417							
2420							
2422							
2425							
2432							
2455							
2463							
2475							
2477							
2490							
2500							
2502							
2503							
2514							
2542							
2561							

Inclu
Part
city
tivity
No. on
Roll.
245
252
255
256
256
256
258
259
260
256
260
2408
2421
2447
2475
2478
2479
2536
2538
2539
2545
2600
2604
2627
2439
2597
2407
2411
2414
2417
2420
2422
2425
2432
2455
2463
2475
2477
2490
2500
2502
2503
2514
2542
2561

vote at Municipal

Polling Sub-division No. 8

Includes that part of St. Lawrence Ward between the 2nd Concession Line and the centre of Concession 3.

Part I.—Persons entitled to vote at both Municipal Elections and Elections to the Legislative Assembly:

Lot. House'ldr etc. O

7 F. 1

8 T. 1

9 F. 1

5 T. 1

10 F. 1

11 F. 1

7 F. 1

8 F. 2

7 F. 2

7 F. 2

7 F. 1

1 F. 1

at Elections to

9 H. 1

No. on Roll.	Name.	Con.	Lot.	House'ldr etc.	O
2454	Ashwell, Daniel	2	12	F.	1
2526	Anthistle, William	2	12	F.	1
2559	Anderson, David	3	9	F.	1
2560	Anderson, David	3	9	F.	1
2563	Anderson, James	3	9	L.S.	1
2564	Anderson, John	3	9	L.S.	1
2585	Ardiel, John	3	12	F.	1
2594	Allen, George	3	15	F.	1
2608	Arscott, Richard	3	15	F.	1
2566	Anderson, David	3	9	T.	1
2606	Allen, George T.	3	15	F.	1
2408	Blackwell, Francis	2	4	F.	31
2421	Bloomfield, George	2	9	F.	1
2447	Bennett, Edward	2	12	F.	1
2473	Boyd, Thomas	2	12	F.	2
2478	Belton, James H.	2	12	F.	1
2479	Belton, Samuel J.	2	1	F.	31
2530	Belton, Samuel	3	2	F.	31
2538	Bacon, Daniel	3	5	O.	31
2539	Bacon, Daniel, jr.	3	5	F.	31
2543	Bacon, Daniel	3	7	F.	31
2600	Bernard, William	3	15	F.	1
2604	Blackall, Joshua	3	15	F.	1
2627	Butler, R. J.	3	16	T.	1
2439	Bell, Walter	2	12	F.	2
2597	Boulton, William	3	15	F.	1
2407	Cook, William	2	4	F.	31
2411	Coursey, James	2	6	F.	1
2414	Coote, Charles	2	8	F.	1
2417	Coote, Charles	2	9	F.	1
2420	Coote, John	2	9	F.	1
2422	Collins, George	2	9	F.	1
2425	Chadwick, Rowley	2	10	F.	2
2432	Crosbie, Alexander	2	11	T.	1
2455	Crawford, William	2	12	F.	2
2463	Clinton, Henry	2	12	H.	2
2475	Carling, John	2	12	F.	2
2477	Clare, Samuel	2	12	F.	2
2490	Crosbie, Peter	2	9	F.	1
2500	Campbell, D. M.	2	11	F.	2
2502	Cousins, William	2	12	F.	1
2503	Cousins, John	2	12	F.	1
2514	Corney, Reuben	2	12	F.	1
2542	Cox, James	3	6	F.	31
2561	Cummings, William	3	9	F.	1

No. on Roll.	Name.	Con.	Lot.	House'ldr etc.	O
2573	Chase, Isaac	3	12	F.	1
2579	Cartledge, George	3	12	F.	1
2581	Cartledge, George	3	12	F.	1
2592	Comstock, H.	3	15	F.	1
2419	Crysler, F. J.	2	9	F.	2
2423	Dunn, Bernard	2	9	F.	2
2424	Dunn, Michael	2	9	F.	2
2510	Doyle, Lawrence	2	12	F.	1
2520	Davis, Daniel	2	12	F.	1
2521	Davis, Hiram	2	12	T.	1
2536	Dyer, Luke	3	4	F.	31
2551	Dayton, Archibald	3	8	F.	2
2572	Dyer, Charles	3	11	T.	1
2617	Dickerson, Fred	3	15	F.	1
2541	Dickey, Hiram	3	6	F.	1
2622	Delay, Daniel	3	15	T.	1
2609	Egerton, James	3	15	F.	1
2591	Eggleton, M.	3	15	H.	1
2456	Evans, John C. C.	2	12	F.	1
2495	Freckleton, Robert	2	10	F.	1
2565	Fallon, Patrick	3	9,10	F.	1
2595	Floyd, William	3	15	F.	1
2436	Gammage, Jas., jr.	2	12	O.	1
2435	Gammage, Wm.	2	12	O.	1
2403	Grant, James	2	1,2	T.	3
2615	Granger, Sanford	3	15	F.	1
2560	Gooderham, Joseph	3	9	T.	1
2552	Gibbons, Thomas	3	8	F.	1
2527	Grant, John A.	2	12	F.	1
2434	Ganmage, James	2	12	F.	1
2418	Harris, E. W.	2	9	F.	1
2427	Howe, John	2	11	F.	1
2440	Hall, George	2	12	F.	1
2445	Hawthorne, Joseph	2	12	F.	2

No. on Roll.	Name.	Con.	Lot.	Housh'dr etc.	No. on Roll.	Name.	Con.	Lot.	Housh'dr etc.
	2446 Hawthorne, Thos.....	2	12	F.	j	2404 Piper, George.....	2	2	F.
	2448 House, William.....	2	12	F.		2416 Percival, Samuel....	2	8	F.
	2470 Hall, Thomas.....	2	12	F.		2415 Percival, Samuel....	2	9	F.
	2494 Henry, Robert.....	2	10	T.	j	2441 Porte, Thomas F....	2	12	T.
j	2516 Howard, Thomas....	2	12	F.		2441 Porte, A. W.....	2	12	F.
j	2589 Hodgins, Thos. D...	3	14	F.		2482 Pope, Charles.....	2	3	F.
	2601 Hellmuth, I.....	3	15	F.	j	2489 Percival, Henry....	2	8	F.
	2616 Henley, James.....	3	15	F.	j	2498 Powers, John.....	2	11	F.
	2465 Harris, Joseph.....	2	12	H.		2505 Powers, Laban.....	2	12	F.
	2485 Hayes, Thomas.....	2	5	H.		251. Powers, John.....	2	12	F.
					j	2522 Powers, John.....	2	12	F.
					j	2544 Percival, Henry....	3	7	F.
					j	2547 Pope, Samuel.....	3	8	F.
					j	2583 Perkins, James.....	3	12	F.
					j	2626 Patrick, Lorraine....	3	16	F.
j	2409 Kernohan, William..	2	5	F.		2444 Proctor, Alex. G....	2	12	T.
	2410 Kernohan, Arthur J.	2	5	L.S.		2450 Proudfoot, Mr.....	2	12	F.
	2438 Kerrigan, Thomas....	2	12	T.	j	2451 Proctor, James.....	2	12	H.
	2459 Kernohan, Andrew...	2	12	F.	j	2577 Price, Fred.....	3	12	F.
j	2496 Keays, G. C.....	2	10	F.					
	2449 Lawrence, James....	2	12	T.		2402 Reid, Reuben.....	2	1.2	F.
	2576 Logan, John.....	3	12	F.	j	2426 Ryan, Matthew.....	2	11	F.
j	2567 Laphorne, John....	3	8,9,10	F.		2428 Rourke, Charles....	2	11	F.
j	2557 Legg, Samuel.....	3	8	F.	j	2431 Russell, Robert.....	2	11	F.
	2556 Legg, James.....	3	8	F.		2457 Ryan, Patrick.....	2	12	F.
j	2540 Legg, James L.....	3	5	F.	j	2432 Renwick, General....	2	11	F.
	2467 Lang, Samuel.....	2	12	F.		2471 Ryan, Patrick.....	2	12	T.
					j	2483 Russell, Alexander....	2	4	F.
					j	2503 Rawlings, Richard...	2	12	T.
						2511 Roe, Charles.....	2	12	F.
						2513 Ross, Fred. L.....	2	12	F.
	2458 Murray, David.....	2	12	F.	j	2523 Randall, Benjamin...	2	12	F.
j	2545 Maylard, Philip....	3	7	F.		2524 Ross, Edward C....	2	12	F.
	2575 Murphy, Jehn.....	3	12	F.	j	2532 Robinson, Edward....	3	3	F.
	2607 Marshall, Edward...	3	15,16	F.		2533 Robinson, Thos. A.	3	3	F.
j	2611 Mitcheltree, Simon..	3	15,16	F.		2534 Robinson, Geo. W....	3	L.S.	31
	2618 Marsh, Lewis R.....	3	15	F.		2550 Robbins, Simon.....	3	8	F.
	2621 Murphy, Thomas...	3	15	F.		2555 Ross, Alexander....	3	8	O.
j	2629 Mitcheltree, Joseph.	3	16	F.	j	2574 Ross, William.....	3	12	T.
	2631 Miller, Simon.....	3	16	F.		2598 Reid, William.....	3	15	F.
	2443 McMullen, Thos. F..	2	12	F.		2442 Scott, H. H.....	2	12	F.
j	2481 McLeod, Caesar.....	2	2	F.		2453 Scott, Alexander....	2	12	F.
	2493 McCarty, Patrick....	2	9	F.	j	2468 Stringer, Samuel....	2	12	F.
j	2504 McDonough, Thos...	2	12	F.	j	2487 Smith, John A.....	2	7	F.
	2570 McCarty, Patrick....	3	10	F.	j	2488 Smith, William....	2	7	F.
j	2579 McCarty, Thomas...	3	12	F.		2549 Sledd, Benjamin....	3	8	F.
j	2580 McCarty, John.....	3	12	F.	j	2605 Stockwell, Caleb...	3	15	F.
	2630 McGrath, John.....	3	16	F.		2590 Sage, Nelson.....	3	14	F.
						2612 Snow, James.....	3	15	F.
						2623 Sledd, Benjamin...	3	16	F.
						2438 Shaw, Michael.....	2	12	F.
j	2501 Oliver, George.....	2	11	F.		2464 Scott, Stephen....	2	12	H.
j	2571 O'Gorman, James....	3	11	F.					
j	2619 O'Hagan, Charles...	3	15	T.					

n.	Lot.	Househ'dr etc.	7
2	2	F.	3
2	8	F.	1
2	9	F.	1
2	12	T.	2
2	12	F.	1
2	3	F.	31
2	8	F.	1
2	11	F.	2
2	12	F.	2
2	12	F.	2
2	12	F.	2
3	7	F.	1
3	8	F.	1
3	12	F.	1
3	16	F.	24
2	12	T.	1
2	12	F.	1
2	12	H.	2
2	12	F.	1
1,2	F.		3
11	F.		1
11	F.		1
11	F.		1
12	F.		1
11	F.		1
12	T.		1
4	F.		31
12	T.		1
12	F.		1
12	F.		2
12	F.		1
12	F.		2
3	F.		31
3	F.		31
3	L.S.		31
8	F.		1
8	O.		2
12	T.		1
15	F.		12
12	F.		2
12	F.		1
7	F.		31
7	F.		31
8	F.		1
15	F.		1
14	F.		1
15	F.		1
16	F.		1
12	F.		1
12	H.		1

No. on Roll	Name.	Con.	Lot.	Househ'dr etc.	7
2412	Trebilcock, Thomas...	2	6,7,8	F.	
2430	Thompson, Samuel...	2	11	F.	1
2460	Toohy, John	2	12	F.	1
2486	Trebilcock, Charles...	2	6	F.	31
2491	Todd, Edward...	2	9	T.	1
2492	Tuke, Wm. F.	2	9	F.	1
2508	Treneman, John	2	12	F.	1
2517	Taylor, John.....	2	12	T.	2
2519	Taylor, Charles.....	2	12	F.	2
2537	Tackabury, James ...	3	4	F.	31
2546	Trebilcock, Charles	3	7	F.	31
2590	Tanton, Edmond .	3	14	T.	1
2602	Turville, William....	3	15,16	F.	1
2603	Turville, George....	3	15,16	T.	1
2507	Taylor, Hamilton....	2	12	F.	1
2509	Taylor, Hamilton....	2	12	T.	1
2405	Wakeling, C. W. ...	2	3	F.	31
2406	Weir, James.....	2	3	F.	3
2452	Williamson, Henry...	2	12	H	2
2469	Warwick, Richard...	2	12	T	2
2474	Warwick, Richard...	2	12	F.	2
2475	Walker, John.....	2	12	T.	1
2476	Wade, Daniel....	2	12	T.	1
2476	Wade, Alexander....	2	12	F.	1
2480	Walters, Thomas...	2	1	T.	31
2483	Walker, William....	2	5	F.	1
2484	Walker, John.....	2	5	F.	1
2497	Wade, Alexander....	2	10,12	F.	1
2499	Ward, John.....	2	11	F.	2
2512	Wallis, George.....	2	12	T.	1
2529	Wheaton, John.....	3	1	F.	31
2531	Walters, Thomas....	3	2	T.	31
2535	Wakeling, William...	3	4	F.	31
2553	Webster, Robert....	3	8	F.	1
2558	Webster, Robert....	3	9	F.	1
2568	Wright, John.....	3	10	F.	1
2569	Wright, William....	3	10	L. S.	1
2586	Winnett, Edward....	3	13	F.	1
2587	Winnett, David R. ...	3	13	L. S.	1
2588	Winnett, Edward S. ...	3	13	L. S.	1
2528	Warwick, Richard...	2	12	F.	2
2600	Webb, James.....	3	15	T.	1

Part 2.—Persons entitled to vote at Municipal Elections only:

No. on Roll.	Name.	Con.	Lot.	Househ'dr etc.	7
2433	Burwell, Mrs.....	2	11,12	F.	1
2525	Buckingham, Mrs....	3,2	12	F.	1
2593	Berryhill, Mrs.....	3	15	F.	1
2462	Cadmore, Mrs.....	2	12	F.	1
2610	Dumaresq, Mrs ...	3	15	F.	
2628	Delaney, Mrs.....	3	16	F.	
2429	Davis, Mrs.....	2	11	F.	2
2613	Dickerson, Mrs.....	3	15	F.	1
2624	Delaney, Nelly.....	3	16	F.	
2595	Evans, Mrs.....	3	15	F.	
2596	Froggett, Mrs.....	3	15	F.	
2614	Horton, Mrs. Emily..	3	15	F.	
2461	Kilthorp, Mrs.....	2	12	F.	
2584	Phillips, Mrs.....	3	12	F.	
2554	Ross, Mrs.....	3	8	F.	2
2472	Taylor, Mrs E.....	2	12	F.	2
2466	Tack, Mrs.....	2	12	H.	
2437	Walker, Mrs.....	2	12	F.	
2549	Sledd, John.....	3	8	L.S	1

Part 3 —Persons entitled to vote at Elections to the Legislative Assembly only:

Polling Sub-division No. 9

Includes that part of the Township east of the Proof Line, between the centre of Concession 3 and the 7th Concession line, excepting lots 14, 15 and 16 north of the river.

Part I.—Persons entitled to vote at both Municipal Elections and Elections to the Legislative Assembly:

No. on Roll.	Name.	Con.	Lot.	House'ldr etc.	Age
j 705	Avery, William.....	5	4	F.	1
j 2636	Alexander, Thomas..	3	2	F.	31
j 2642	Angus, George.....	3	5	F.	
j 643	Box, Thomas D.....	6	6	F.	1
j 667	Berryhill, Samuel...	5	7	F.	4
j 700	Bartley, John.....	5	6	F.	
j 745	Bradshaw, Samuel...	4	9	F.	4
j 743	Blackwell, James...	4	8	H.	4
j 750	Bower, John.....	4	7	F.	4
j 754	Barter, Eli.....	4	5	F.	1
j 756	Barter, James.....	4	5	L.S.	1
j 757	Barter, John.....	4	5	L.S.	1
j 783	Brett, George.....	4	13	F.	1
j 784	Brett, William.....	4	13	L.S.	1
j 2645	Bickley, John.....	3	7	F.	1
j 2647	Breen, Michael.....	3	7	F.	1
j 2648	Breen, John.....	3	7	L.S.	1
j 2671	Breen, Michael.....	4	7	T.	1
j 2672	Breen, James.....	4	7	F.	1
j 2673	Breen, Michael.....	4	8	F.	1
j 2681	Belton, Samuel.....	5	1	T.	
j 2681	Belton, Henry.....	5	1	F.	
j 601	Colbert, Benjamin...	6	12	F.	2
j 610	Condon, Richard.....	6	6	F.	4
j 665	Crozier, Robert.....	5	8	F.	4
j 734	Colbert, Benjamin...	4	12	F.	2
j 2655	Colmorgan, Fred....	3	8	F.	1
j 2682	Collins, John.....	5	2	F.	
j 2683	Collins, Francis....	5	2	F.	
j 2685	Cockburn, George...	6	2	F.	
j 733	Connolly, James....	4	12	H.	1
j 631	Dewan, James.....	6	12		
j 737	Dart, Samuel.....	4	11	T.	2
j 755	Dickey, Harris B....	4	5	L.S.	1
j 2643	Dreaney, Robert.....	3	6	F.	2
j 2644	Dreaney, Alfred.....	3	6	L.S.	
j 2649	Davis, Lewis.....	3	7	F.	31
j 2659	Dyer, Charles.....	3	11	F.	1
j 609	Fitzgerald, George...	6	6,7	F.	4
j 613	Fitzgerald, James...	6	4	F.	4
j 618	Fallon, Robert.....	6	1	F.	4
j 657	Fawcett, Simon W...	5	11	F.	4
j 684	Foster, Thomas.....	5	12	F.	1
j 685	Foster, William.....	5	12	F.	1
j 699	Fenwick, Richard...	5	6	F.	1
j 702	Fitzgerald, F. T....	5	5	F.	1
j 706	Fitzgerald, Fenton..	5	3	F.	1
j 707	Fitzgerald, Edward..	5	2	F.	1
j 2662	Farncomb, Thomas...	3	11	F.	12
j 693	Geary, John.....	5	13	F.	1
j 682	Geary, Robert.....	5	13	O.	12
j 2635	Garlick, John W....	3	2	L.S.	31
j 2634	Garlick, William...	3	2	F.	31
j 2633	Geddes, James.....	3	1	F.	31
j 767	Guest, Thomas G....	4	1,2	L.S.	1
j 766	Guest, Richard W...	4	1,2	F.	1
j 761	Guest, Richard L...	4	3	F.	1
j 695	Garwill, Samuel....	5	9	F.	4
j 686	Gatecliffe, Henry...	5	11	H.	12
j 650	Guest, John W.....	6	3	F.	4
j 649	Guest, Edward.....	6	3	F.	4
j 648	Guest, Wm. F.....	6	4	L.S.	4
j 647	Guest, Lancelot....	6	4	L.S.	4
j 646	Guest, George.....	6	4	F.	4
j 635	Gough, W. T.....	6	10	F.	4
j 634	Gough, W. T.....	6	10	F.	4
j 632	Gough, Richard A...	6	11	F.	4
j 617	Guest, Charles.....	6	2	L.S.	4
j 616	Guest, W. W.....	6	2	F.	4
j 615	Guest, William A...	6	3	F.	4
j 602	Hodgins, James H...	6	12	T.	11
j 639	Henry, Thomas.....	6	8	T.	4
j 640	Henry, John.....	6	8	T.	4
j 686	Hodgins, Thos. D...	5	11	F.	1
j 693	Hale, Richard.....	5	10	F.	1
j 730	Haskett, Wm. N....	4	13	F.	1
j 731	Haskett, David B...	4	13	F.	1
j 762	Howe, William.....	4	3	T.	1
j 763	Howay, Thomas.....	4	2	F.	31
j 764	Howay, Thomas, jr.	4	2	L. S.	31
j 765	Howay, Edwin.....	4	2	L. S.	31
j 791	Hodgins, Richard...	4	12	F.	4
j 2637	Hayes, William.....	3	2	T.	31
j 2637	Howay, Thomas.....	4	1	T.	31

No. on Roll.
2669
2679
2680
2684
2663
749

794
793
732
792

614
641
642
666
668
687
688

736
629
2656
805
804
746
739
630

606
746
751
759
786
2641
2667
2666
68

69
70
74
75
74
265
265
266
266

No. on Roll.	Name.	Con.	Lot.	Househ'dr etc.	Househ'dr etc.	No. on Roll.	Name.	Con.	Lot.	Househ'dr etc.	Househ'dr etc.
2669	Hawkins, George	4	5,6	F.	2	628	Nelson, James	6	12	F.	11
2679	Holland, George	5	1	F.		636	Nugent, Martin E.	6	9	F.	4
2680	Holland, John	5	1	F.		701	Newman, Elias	5	6	F.	1
2684	Hatton, Charles	6	1	F.		749	Newman, Elias	4	7	F.	1
2663	Hawkins, George	3	11	F.	2						
749	Horne, Thomas	4	7	T.	1						
794	Jackson, Thomas	4	12	L. S.	1	2677	Oliver, George	4	9,10	F.	1
793	Jackson, George R.	4	12	L. S.	1	2676	Oliver, George	4	9	T.	1
732	Jackson, John	4	12	F.	1	2653	O'Rourke, James	3	8	L. S.	1
792	Jackson, John	4	12	F.	1	2652	O'Rourke, William	3	8	F.	1
						2646	O'Rourke, William	3	7	F.	1
						697	O'Brien, John W.	5	8	Oc.	2
						696	O'Brien, Joseph W.	5	8	F.	2
						664	O'Brien, Jos Wesley	5	9	F.	2
						638	Owens, George	6	8	F.	4
						637	Owens, Francis	6	8	F.	4
614	Kestle, Thomas	6	4	T.	4	747	Percival, Samuel	4	8	F.	1
641	Knapton, Samuel	6	7	F.	4	2638	Parkins, John	3	3	T.	31
642	Knapton, Daniel	6	7	F.	4	2650	Phillips, Loftus E.	3	7	Oc.	1
666	Knapton, William	5	8	F.	4	2667	Plaxton, John	4	4,5	F.	1
668	Knapton, Daniel	5	6	F.	4	2668	Pimperton, Benjamin	4	4,5	F.	31
687	Kerr, James	5	11	F.	12	611	Parkin, William	6	6	T.	4
688	Kerr, Henry	5	11	Oc.	12						
736	Ley, Harry	4	12	H.	1	603	Ralph, Robert	6,7	11	F.	4
629	Legg, Thomas	6	12	T.	1	604	Ralph, Thomas	6,7	11	F.	4
2656	Legg, John	3	8	F.	1	655	Ralph, Robert	5	12	F.	1
805	Logan, Frank	3	12,13	L. S.	1	656	Ralph, Albert A.	5	12	Oc.	1
804	Logan, Edward	3	12,13	F.	1	663	Ralph, James	5	9,10	F.	4
746	Leathorn, Robert	4	8	F.	12	789	Ryan, Patrick	4	13	F.	1
739	Loveless, Thomas	4	11	F.	12	790	Rowell, John	4	13	F.	1
630	Lewis, John	6	12			2639	Rodgers, Andrew	3	4	F.	31
						752	Rowell, William	4	6	F.	1
606	Murdy, John	6	10	T.	4	600	Sifton, John	6	13	F.	11
746	Mitcheltree, Joseph	4	8	T.	1	607	Shoebottom, James	6	9,10	F.	4
753	Mitchell, George	4	5,6	T.	1	608	Shoebottom, Wm. G.	6	8	F.	4
758	Mitchell, George	4	4	F.	1	645	Stephens, J. W.	6	5	F.	4
786	Moore, Walter	4	12,13	F.	1	658	Stanfield, Richard	5	11	F.	1
2641	Mossip, Hugh J.	3	5	F.	1	659	Stanfield, Joseph	5	11	F.	1
2664	Meredith, W. R.	4	1	F.	1	660	Stanfield, William	5	11	L. S.	1
2670	Metcalf, George O.	4	6	T.	2	669	Sproull, William	5	6	T.	4
2660	Monteith, William	3	10,11	F.	1	670	Stephens, Thomas	5	5,6	F.	4
682	Marshall, Jos. H.	5	13,14	F.	12	61	Stephens, James	5	4	F.	4
						672	Stephens, William	5	4	F.	4
698	McLeod, Joseph	5	7	F.	1	689	Scandrett, Richard	5	10	F.	1
703	McNab, Edward	5	5	T.	1	690	Scandrett, Richard, jr.	5	10	Oc.	1
741	McLeod, William	4	0	F.	1	691	Scandrett, George	5	10	Oc.	1
742	McLeod, William, jr.	4	10	L. S.	1	692	Stanfield, Richard	5	10	F.	1
751	McLeod, Joseph	4	7,8	F.	1	689	Stanfield, James	5	10	F.	1
2657	McGready, James	3,4	9,10	F.	1	744	Smith, William	4	9,10	T.	1
2658	McGready, Jas. Jos.	3,4	9,10	L. S.	1	759	Smith, William	4	4	F.	1
2661	McCarthy, John	3	11	F.	1	785	State, James	4	13	F.	1
						803	Sifton, Henry	3	13	F.	1

No. on Roll.	Name.	Con.	Lot.	House'h'dr etc.	W O	No. on Roll.	Name.	Con.	Lot.	House'h'dr etc.	W O
	2674 Shaw, James.....	4	8	F.	1		743 Waring, Edward....	4	9.10	F.	1
j	2675 Summers, Thomas...	4	8	F.	4		753 White, George.....	4	5.6	F.	
	2670 Scott, William.....	4	6	T.	36		787 Worrall, Stephen...	4	13	F.	1
j	746 Sproull, William....	4	8	T.	1		788 Worrall, James.....	4	13	O.	1
j	780 Smith, Charles.....	4	4	T.	1	j	2632 Wheaton, Samuel....	3	1	F.	31
							2637 Watson, Arthur J....	3	2	F.	
						j	2678 Watson, Charles....	4	1	F.	
							2676 Waring, Edward....	4	9	F.	
j	612 Talbot, Thos. N.....	6	4,5	F.	4		2654 Whealy, Wm. S....	3	8	F.	1
j	624 Talbot, Thos. H.....	6	13	F.	11	Part 2.—Persons entitled to vote at Municipal Elections only :					
	625 Talbot, Edward M....	6	13	Oc.	11		605 Harvey, Mrs.....	6	10	F.	4
	626 Talbot, William John.	6	13	Oc.	11		2651 Phillips, Mrs.....	3	7	F.	1
	627 Talbot, Thos. H., jr.	6	13	Oc.	11		737 Stanton, Mrs.....	4	11	F.	
j	644 Talbot, Wm. J.....	6	5,6	F.	1	PART 3.—Persons entitled to vote at Elections to the Legislative Assembly only :					
j	673 Talbot, F. V.....	5	3	F.	1		633 Dickey, James.....			W.E.	
j	2640 Tackabury, Samuel.	3	4	F.	31		738 Ford, James E.....			H.	
j	2638 Tackabury, N.....	3	3	F.	31		2665 Howay, Thos., jr....	4	1	L.S.	31
	2671 Todd, Fred.....	4	7	F.	1		2666 Howay, Edwin.....	4	1	L.S.	31
j	702 Uptigrove, Wm. S....	5	4	F.	2						
j	661 Watson, Richard...5,6	5,6	10	F.	4						
j	735 White, John.....	4	12	F.	1						
j	740 Wilson, James.....	4	10	F.	4						

Includ

Part 1—
cipal
tive

No. on
Roll.

j 401
j 424
j 415
j 450
j 451
j 476
j 488
j 497
j 522
j 525
j 542
j 543

378
398
400
400
416
423
435
436
503
515
535
553

412
445
465
486
487
540
541
567
568

413
414
434
437
438
482

Polling Sub-division No. 10

Includes that part of the Township east of the Proof Line, between the 7th and 11th Concession Lines, excepting Lots 14, 15 and 16 in the 7th, 8th and 9th Concessions.

House'ldr 7
etc. 0
F. 1
F. 1
F. 1
O. 1
F. 31
F. 1
F. 1
F. 1
F. 1

Municipal
F. 4
F. 1
F.
lections to
W.E.
H.
L.S. 31
L.S. 31

Part 1.—Persons entitled to vote at both Municipal Elections and Elections to the Legislative Assembly:

No. on Roll.	Name.	Con.	Lot.	House'ldr etc.	7 0	No. on Roll.	Name.	Con.	Lot.	House'ldr etc.	7 0
	401 Ar buckle, Archib'd.	10	3	T.	5	j	552 Dewan, Michael D.	7	2	F.	4
	424 Ardiel, Richard	10	2	F.	8		550 Dewan, M. D.	7	3	F.	4
	415 Ardiel, Leonard	10	11	F.			397 Dann, Robert	10	4	T.	5
	450 Ardiel, Jonathan	9	2	F.	8		432 Donaldson, Wm.	9	13	T.	11
	451 Ardiel, Joseph	9	2	F.	8		457 Donaldson, Duncan	9	13	F.	11
	476 Ardiel, Richard	9	1	T.	8						
	488 Atkinson, Charles	8	9	F.	4						
	497 Ardiel, Leonard	8	4	F.		j	470 Fraser, David	9	6	F.	4
	522 Ardiel, John H.	8	5	F.	4	j	472 Fraser, Hugh	9	3,4	F.	4
	525 Ar buckle, Wm. J.	8	3	T.	4		483 Farrell, Peter	8	12	F.	11
	542 Armitage, William	7	9	F.	4		484 Farrell, Carrett	8	12	L.S.	11
	543 Armitage, Richard	7	9	F.	4		549 Fitzgerald, Fred	7	4	F.	4
							570 Fitzgerald, Fred	7	5	F.	4
							571 Fitzgerald, James	7	4	F.	4
	378 Boulton, George C.	10	15	T.	11						
	398 Bere, Robert	10	4	T.	5						
	400 Bailiffe, Charles	10	3	F.	5						
	400 Boulton, George C.	10	15	T.	11	j	574 Guest, Thomas V.	7	3	T.	4
	416 Burley, James	10	10	T.	5		573 Guest, Thomas	7	3	F.	4
	423 Bailiffe, Charles	10	3	F.	5	j	569 Guest, Thomas V.	7	6	F.	4
	435 Bere, George	9	11,12	T.	11		493 Gowan, Charles W.	8	7	Oc.	4
	436 Bere, Joseph	9	11,12	T.	11		492 Gowan, W. C.	8	7	Oc.	4
	503 Brownlee, Henry	8	1	T.	4	j	491 Gowan, Robert	8	7	F.	4
	515 Bere, Benjamin	8	11	T.	11		448 Gowan, W. C.	9	4	Oc.	4
	535 Bere, William	7	13	T.	11	j	447 Gowan, Robert	9	4	F.	4
	553 Brownlee, Henry	7	1	T.	4		422 Gowan, Thomas	10	4	Oc.	5
						j	421 Gowan, Jonathan	10	4	F.	5
	412 Carmichael, James	10	14	F.	11						
	445 Colbert, William	9	6	F.			406 Hodgins, Thomas	10	16	F.	11
	465 Colbert, Thomas	9	9	F.	4	j	407 Hodgins, John	10	16	T.	11
	486 Campbell, Duncan	8	10	F.	11		446 Herbert, Sidney	9	5	F.	5
	487 Campbell, Duncan	8	9	T.	11		471 Harris, Richard	9	5	F.	4
	540 Colbert, John	7	11	F.	4		475 Howard, William	9	2	F.	4
	541 Colbert, John	7	10	F.	4		496 Harris, Henry	8	5	F.	4
	567 Carry, William	7	7,8	F.	4		518 Hudson, Charles	8	9	F.	4
	568 Carry, George	7	7,8	F.	4		538 Hudson, Charles	7	11	F.	4
							539 Hudson, Thos. B.	7	11	Oc.	4
							559 Harrison, Charles	7	12	F.	8
							575 Harding, W. R.	7	1,2	F.	4
							576 Harding, Charles	7	1,2	L.S.	4
							545 Hetherington, Nath'n.	7	7	H.	11
							564 Hurlock, John	7	8	H.	4
	413 Donaldson, Wm.	10	13	F.	11						
	414 Donaldson, Stephen	10	12	T.	5						
	434 Donaldson, Stephen	9	12	F.	11						
	437 Dorman, John C.	9	11	T.	5						
	438 Dorman, John C.	9	10	T.	5						
	482 Donaldson, Alex.	8	13	F.	11	j	380 Ironside, Robert	10	12	F.	

No. on Roll.	Name.	Con.	Lot.	House/ldr etc.	Acres
j 572	Kestle, Thomas.....	7	4	T.	4
j 461	Loveless, Robert.....	9	10	F.	4
j 513	Lawrence, Benjamin.	8	12,13	T.	11
j 514	Lawrence, Benj. jr..	8	12,13	T.	11
j 526	Lewis, Thomas.....	8	2	F.	4
j 527	Lewis, Francis.....	8	2	F.	4
j 562	Lewis, Francis.....	7	10	F.	4
j 563	Lewis, John.....	7	9	F.	4
j 463	Loveless, George.....	9	10	F.	4
j 436	Moir, George.....	9	11	F.	11
j 474	Morris, John.....	9	4	T.	4
j 485	Moir, John.....	8	11	F.	11
j 497	Morkin, Michael.....	8	4	T.	4
j 498	Morris, John.....	8	3	T.	4
j 499	Morris, Robert.....	8	3	F.	4
j 394	Marsh, William.....	10	6	H.	5
j 415	Mikado, Wm.....	10	11	T.	5
j 378	McNaughton, Wm.....	10	15	F.	5
j 409	McNaughton, Wm.....	10	15	F.	5
j 459	McGuffin, William.....	9	11,12	F.	5
j 502	McGaffin, George.....	8	2	F.	4
j 517	McLaren, Robert.....	8	10	T.	4
j 528	McGuffin, James.....	8	1	F.	5
j 536	McCullough, Thomas..	7	12	T.	11
j 537	McCullough, Hugh..	7	12	T.	11
j 546	McGuffin, Henry.....	7	5,6	F.	4
j 547	McGuffin, James.....	7	5,6	L. S.	4
j 388	Needham, Albert.....	10	9	T.	5
j 389	Needham, Charles.....	10	9	T.	5
j 390	Needham, Albert.....	10	8	T.	5
j 391	Needham, Charles.....	10	8	T.	5
j 417	Needham, Thomas.....	10	9	F.	5
j 399	Powell, Stephen.....	10	3	F.	5
j 445	Phillips, William.....	9	6	T.	4
j 453	Phillips, Francis.....	9	1	T.	4
j 520	Powell, Richard A..	8	7	F.	4
j 545	Powell, Leonard.....	7	7	F.	4
j 548	Perkin, Josephus.....	7	4	T.	11
j 548	Perkin, William.....	7	4	F.	4

No. on Roll.	Name.	Con.	Lot.	House/ldr etc.	Acres
j 375	Robson, James.....	10	13,16	F.	10
j 376	Robson, Robert R....	10	16	L. S.	10
j 377	Robson, Malcolm.....	10	16	L. S.	10
j 381	Robb, Adam.....	10	12	T.	5
j 382	Robb, James.....	10	12	T.	5
j 377	Robb, George.....	10	11	Oc.	5
j 383	Robb, Adam.....	10	10,11	F.	5
j 384	Robb, James.....	10	10,11	F.	5
j 420	Roberts, Edward.....	10	5	F.	5
j 449	Roberts, Edward.....	9	3	F.	5
j 392	Sale, John C.....	10	7	F.	5
j 393	Smibert, William.....	10	6	F.	5
j 402	Shoebottom, Jno M....	10	2	F.	5
j 403	Shoebottom, Wm.....	10	1	F.	4
j 404	Salmon, George.....	10	1	F.	4
j 398	Somerville, Wm.....	10	4	F.	4
j 418	Shoebottom, Jas. C....	10	8	F.	4
j 419	Sanbourn, Simon.....	10	7	F.	5
j 425	Salmon, James.....	10	1	F.	34
j 439	Shoebottom, T. W....	9	9	F.	4
j 440	Shoebottom, Jas. C....	9	8	F.	4
j 441	Shoebottom, Wm. M....	9	8	L. S.	4
j 442	Shoebottom, Hy. W....	9	8	L. S.	4
j 443	Sanborn, George.....	9	7	F.	5
j 444	Sanborn, Charles.....	9	7	L. S.	5
j 452	Salmon, William.....	9	1	F.	8
j 466	Stanley, Samuel.....	9	8	T.	4
j 467	Shoebottom, Wm.....	9	8	F.	4
j 469	Shoebottom, Isaac.....	9	7	F.	4
j 489	Shoebottom, Rich'd T.	8	8	F.	4
j 490	Shoebottom, Jno. W....	8	8	F.	4
j 494	Shoebottom, Jas. C....	8	6	F.	4
j 495	Shoebottom, Jas. A....	8	6	F.	4
j 516	Smibert, Alex.....	8	10	F.	1
j 521	Shoebottom, John.....	8	6	F.	4
j 524	Sinclair, Duncan.....	8	3	F.	1
j 513	Sifton, Charles.....	8	7, 13	F.	12
j 519	Shoebottom, Jno. E....	8	8	F.	4
j 544	Shoebottom, W. H....	7	8	F.	4
j 550	Spice, William.....	7	3	T.	4
j 551	Spice, Daniel.....	7	3	T.	4
j 558	Sifton, John.....	7	13	F.	11
j 560	Stoneman, John.....	7	12	T.	11
j 561	Shoebottom, E. A....	7	11	L. S.	4
j 564	Shoebottom, Jas. H....	7	9	F.	4
j 565	Shoebottom, Wm. H....	7	8	F.	4
j 566	Shoebottom, Jno. B....	7	8	T.	4
j 405	Salmon, Charles.....	10	1	T.	8
j 519	Turner, Edward.....	8	8	T.	4
j 433	Townsend, Edward H.	9	13	H.	11

No. on Roll.
j 395 V
j 397 V
j 462 V
j 473 V
j 523 V
j 396 V
PART 2
Elicet
487 C
414 I
432 I
458 I
512 F
408 F

Househ'dr
etc. 5

F. 10.
L. S. 10.
L. S. 10
T. 5
T. 5
Oo. 5
F. 5
F. 5
F. 5
F. 5

No. on Roll.	Name.	Con.	Lot.	Househ'dr etc.	7	0
j 395	Webster, Charles...	10	5	F.	1	
397	Woolway, Thomas...	10	4	F.		
j 462	W, att, John.....	9	10	T.	11	
j 473	Wonnacott, John	{ 8 9	{ 3 4	{ F. F.	{ 4 4	
j 523	Wonnacott, Thos....	8	4	F.	4	
j 396	Webster, Robert....	10	5	F.	5	

No. on Roll.	Name.	Con.	Lot.	Househ'dr etc.	7	0
416	McRoberts, Mrs ...	10	10	F.		
476	McGuffin, Mrs.	9	1	F.		
503	McGuffin, Mrs.	8	1	F.		
553	McGuffin, Mrs.....	7	1	F.		
389	Needham, Mrs....	10	8,9	F.		
536	Smibert, Mrs.....	7	12	F.		
561	Shoebottom, Mrs....	7	11	F.		
437	Sinclair, Mrs.....	9	10,11	F.		

PART 2—Persons Entitled to vote at Municipal Elections only :

487	Carry, Mrs.....	8	9	F.		
414	Donaldson, Mrs.....	10	12	F.		
432	Donaldson, Mrs.....	9	13	F.		
453	Donaldson, Mrs.....	9	12	F.		
512	Essery, Mary.....	8	12	F.	11	
403	Hodgins, Sarah.....	10	16	F.	11	

Part 3.—Persons entitled to vote at Elections to the Legislative Assembly only :

410	Boulton, Edward....	10	15	L.S.	11	
411	Boulton, Charles H..	10	15	L.S.	11	

F. 5
F. 5
F. 4
F. 4
F. 4
F. 5
F. 34
F. 4
L.S. 4
L.S. 4
F. 5
L.S. 5
F. 8
T. 4
F. 4
F. 4
F. 4
F. 4
F. 4
F. 4
F. 1
F. 4
F. 1
F. 12
F. 4
F. 4
T. 4
T. 4
F. 11
T. 11
L.S. 4
F. 4
F. 4
T. 4
T. 8

T. 4
H. 11

Polling Sub-division No. 11

Includes that part of the Township east of the Proof Line between the 11th Con-
cession Line and the centre of Con. 13.

PART I.—Persons entitled to vote at both Municipal Elections and Elections to the Legislative Assembly:

No. on Roll.	Name.	Con.	Lot.	Householdr etc.	50
325	Armitage, John ...	12	9	F.	5
343	Arbuckle, Henry ...	11	8	F.	5
192	Bryce, A. James ...	13	16	F.	10
197	Beattie, William E. ...	13	12	F.	10
225	Bowie, Peter ...	12	16	F.	10
244	Berryhill, Joseph ...	12	5	F.	5
245	Berryhill, James ...	12	5	F.	5
264	Bowes, Joseph ...	11, 12	14	F.	10
270	Burnett, Daniel ...	12	9	F.	5
271	Bailiffe, James H. ...	12	8	F.	5
278	Burnett, John ...	12	5	F.	5
279	Burnett, David ...	12	5	F.	5
299	Balliffe, John ...	11	9	F.	5
300	Butler, Richard ...	11	8	F.	5
321	Beanes, John ...	12	9	T.	5
323	Bell, John ...	12	9	F.	5
337	Brown, John ...	11	9	T.	5
332	Butler, Richard ...	11	8, 9	F.	5
340	Blackwell, William ...	11	9	F.	5
370	Bere, Robert ...	11	3	T.	5
371	Burn, John ...	11	3	F.	5
372	Byrne, Joseph ...	11	2	F.	5
281	Burnett, Thomas ...	12	3	F.	5
351	Bycroft, George ...	11	16	H.	10
212	Coleman, George ...	13	4	F.	5
220	Cudlip, George ...	13	1	H.	6
262	Corsaut, John ...	{ 12, 13, 14 }	{ 11, 13, 14 }	F.	10
293	Corsaut, John, jr ...	11	13, 14	L. S.	10
310	Coleman, William ...	11	2	F.	34
311	Coleman, Edward ...	11	2	F.	34
333	Cheney, John ...	11	9	F.	5
346	Cheney, George W. ...	11	8	F.	5
364	Carry, Richard ...	11	8	F.	5
226	Creighton, Thomas ...	12	16	T.	10
228	Dann, William ...	12	13	Oc.	10
229	Dann, George ...	12	13	F.	10
230	Dann, David ...	12	13	Oc.	10
233	Dann, John ...	12	11	T.	5
234	Deffart, Nicholas ...	12	10	F.	5
237	Downham, Peter ...	12	9	F.	5
239	Dickenson, William ...	12	8	F.	5
240	Dickenson, Charles ...	12	8	F.	5
242	Dickenson, Charles ...	12	6	F.	5
243	Dickenson, William ...	12	6	F.	5
265	Dann, Richard ...	12	11	F.	5
267	Dann, Joseph ...	12	10	F.	5
268	Dann, John ...	12	9	F.	5
269	Dann, Alexander ...	12	9	L. S.	5
270	Dann, George ...	12	9	L. S.	5
308	Dann, Robert ...	11	4	F.	5
319	Dann, Edward ...	12	9	F.	5
342	Dann, Joseph ...	11	8	F.	5
369	Dann, Robert ...	11	4	T.	5
329	Elliott, Alexander ...	11	9	F.	5
313	Elliott, James ...	11	1	Oc.	34
312	Elliott, Samuel ...	11	1	F.	34
286	Elliott, Rebert ...	12	1	L. S.	34
285	Elliott, John, jr ...	12	1	L. S.	34
284	Elliott, John ...	{ 11, 12 }	{ 14, 1 }	F.	34
277	Elliott, Andrew ...	12	6	H.	5
276	Elliott, Alexander ...	12	6	T.	5
275	Elliott, John, jr ...	12	6	T.	5
274	Elliott, John ...	12	6	F.	5
266	Elliott, Francis ...	12	10	F.	5
248	Elliott, James ...	12	3	F.	34
217	Elliott, William ...	13	2, 3	F.	6
204	Easton, George ...	13	8	F.	5
193	Ferguson, Henry ...	13	15	F.	10
215	Fletcher, John ...	13	3	F.	6
232	Ferguson, David ...	12	12	F.	10
232	Flynn, Edward ...	12	12	T.	10
254	Ferguson, A. G. ...	12	16	F.	10
257	Fraser, John ...	12	14, 15	F.	10
259	Fraser, Wm. ...	12	14, 15	L. S.	10
260	Fraser, John, jr ...	12	14, 15	L. S.	10
294	Ferguson, Edward ...	11	13	F.	5
335	Farrar, James ...	11	9	T.	5
338	Farrar, Charles ...	11	9	F.	5
228	Flack, Thomas ...	12	14	T.	10

No. on Roll.
350
330
338
326
226
287
287
255
247
216
218
219
251
252
263
241
354
224
295
356
338
309
317
361
221
352
209
213
235
256
304
208
214
236
282

No. on Roll.	Name.	Con.	Lot.	House'ldr etc.	5	No. on Roll.	Name.	Con.	Lot.	House'ldr etc.	5
	350 Goulding, Charles...11		16	T.	10	j	304 Marshall, John....11		6	T.	5
	330 Grant, Alexander...11		8,9	F.	5		318 Morrow, Robert...12		9	T.	5
	338 Grant, John.....11		9,10	F.			317 Morrow, William...11		8	H.	5
	326 Goulding, T. B....11		8 9,16	F.	5		348 Morrow, Joseph....11		8	H.	5
	326 Goulding, Joseph...11		9	T.	5						
	287 Goulding, Charles...11		16	F.	13						
	287 Goulding, Charles jr.11		16	L.S.	10						
	255 Goulding, John....12		16	F.	10						
	247 Guest, James.....12		4	T.	5						
						j	202 McRoberts, Robert..13		9	F.	5
						j	283 McGuffin, James W.12		2	F.	34
						j	3 7 McPherson, Daniel..11		5	F.	5
							327 McRoberts, David .11		9	F.	5
							203 McRoberts, Wm. A..13		9	L.S.	5
	216 Howard, Thomas...13		3	T.	6						
	218 Hardy, Alexander. 13		2	F.	6						
	219 Hayes, R. W.....13		1	F.	6						
	251 Hardy, Michael12		1	F.	6						
	252 Hardy, Charles....12		1	F.	6	j	200 Nicholson, Isaac....13		10	F.	5
	263 Hudson, Thomas...12		12	F.	5	j	201 Nicholson, Thomas..13		10	F.	5
	241 Hobbs, Richard ...12		7	F.	8	j	209 Needham, Wm.....13		5 6	T.	5
	354 Hutchinson, John...11		14	T.	10	j	359 Needham, Hamiton.11		11	F.	5
	224 Hobbs, R. M.....12		16	F.	10	j	360 Needham, William..11		10	F.	5
	j 295 Ironside, Alex.....11		12	F.	10						
	356 Ironside, Robert...11		12	F.		j	226 O'Neil, Ralph.....12		16	F.	10
	338 Jones, Thomas.....11		9	Oc.	5	j	246 Park, Samuel.....12		4	F.	5
	j 309 Johnston, Wm.....11		3	F.	5	j	298 Powell, George.....11		9,10	T.	5
						j	300 Powell, Stephen....11		8	T.	5
						j	303 Powell, Stephen....11		7	F.	5
						j	322 Perry, Wm.....12		9	F.	5
						j	365 Powell, Stephen....11		7	F.	5
						j	366 Powell, Thomas....11		6	F.	5
						j	368 Powell, Ambrose B..11		5	L.S.	5
	317 Kimball, Nelson..11,12		9	F.	5	j	367 Powell, Thomas....11		5	F.	5
	j 361 Kimball, Daniel....11		9	F.	5						
	221 Lumsden, Samuel..12		16	F.	10	j	205 Rowell, William... 13		8	F.	1
	j 352 Lang, Charles H....11		14,15	F.	10	j	282 Rumball, George....12		3	F.	5
	209 Langford, A. G....13		5,6			j	355 Robson, James.....11		13	F.	10
						j	357 Robb, Adam.....11		12	F.	5
						j	358 Robb, James.....11		12	T.	5
	213 Marshall, John....13		4	F.	5						
	235 Mardlin, George...12		9,10	T.	5						
	256 Maxwell, Thomas. 12		16	F.	10	j	194 Storie, George13		15	T.	10
	304 Marshall, Charles...11		6	T.	5	j	196 Sinclair, James.... 13		13	F.	10
	208 Michael, John.....13		7	H.	5		223 Storie, John C.....12		16	F.	10
	214 Marshall, Charles...13		4	T.	5	j	204 Storie, George.....12		16	F.	10
	236 Mardlin, John.....12		9,10	T.	5	j	227 Sinclair, James.....12		15	F.	10
	282 Marshall, John.... 12		3	F.	5		228 Sifton, Bamlet E....12		9,14	F.	

th Con-

ouse'ldr etc.

T. 5
F. 5
F. 5
F. 5
F. 5
F. 5
F. 5
L. S. 5
L. S. 5
F. 5
F. 5
F. 5
T. 5

F. 5
Oc. 34
F. 34
L. S. 34
L. S. 34
F. 34
H. 5
T. 5
T. 5
F. 5
F. 5
F. 34
F. 6
F. 5

10
6
10
10
10
10
L. S. 10
L. S. 10
5
5
10

No. on Roll.	Name.	Con.	Lot.	Housch'dr etc.	3 0
j 288	Stephens, Charles .	11	15	F.	10
j 289	Scephens, William .	11	15	F.	10
j 368	Sulbert, William .	11	8	F.	5
j 373	Shoebottom, T. W. .	11	1	F.	4
j 374	Shoebottom, John H. .	11	1	F.	34
j 834	Stainton, John . . .	11	9	T.	5
j 249	Thompson, John . . .	12	2	F.	6
j 260	Thompson, William .	12	2	F.	6
j 324	Thompson, James . .	12	9	F.	5
j 195	White, Richard . . .	13	14	F.	16
j 198	White, William . . .	13	11	F.	5
j 199	White, William, jr. .	13	11	F.	10
j 206	Wood, Benjamin . . .	13	7	F.	5
j 207	Wood, William . . .	13	7	Occ.	5
j 264	Walsh, John	12	11	F.	5
j 272	Wood, Benjamin . . .	12	7	F.	5
j 273	Wood, William	12	7	L.S.	5
j 280	Whito, Charles	12	4	F.	5
j 296	Walsh, John	11	11	F.	5
j 301	Wood, Benjamin . . .	11	8	F.	5
j 302	Wood, William	11	8	L.S.	5
j 314	Way, John	11	1	L.S.	34
j 341	Wood, George	11	8	F.	5
j 369	Woolway, Thomas . .	11	4	F.	5
253	Young, Robert	12	1	H.	6

Part 2.—Persons entitled to vote at Municipal Elections only:

No. on Roll.	Name.	Con.	Lot.	Hous h'dr etc.	3 0
222	Brown, Mrs.	12	16	F.	10
233	Brown, Catharine. .	12	11	F.	5
316	Damp, Sarah	12	9	F.	5
333	Farrar, Mrs.	11	9	F.	5
370	Logan, Mrs.	11	3	F.	5
304	Marshall, Mrs.	11	6	F.	5
345	Marshall, Mrs.	11	8	F.	5
315	McRoberts, Ann J. . .	12	9	F.	5
211	Needham, Mrs. E. . .	13	5,6	F.	5

Part 3.—Persons entitled to vote at Elections to the Legislative Assembly only:

None.	6
-------	---

Includ

Part 1. cipal tive

No. on Roll.

17
88
89

2
14

37
91

95
99

100
114

102
112

116
132

133
134

139
113

153
155

156
160

161
179

188
167

171
3

71
72

136
147

147
187

173
160

123
163

181

ldr 7
0
6
6
30
30
30
30
30
5
6
9
6
10
1
1
6
6
1
30
6
6
6
10

No. on Roll.	Name.	Con.	Lot.	House'ldr etc.	30
17	Walden, Cornelius..	16	11	L.S.	30
18	Walden, Benjamin.	16	11	F.	30
19	Walden, Richard....	16	10	F.	30
20	Walden, Montg'mery	16	10	F.	30
30	Westman, Henry....	16	5	F.	7
31	Westman, Henry, jr.	16	5	T.	7
40	White, George.....	16	2	F.	29
41	White, Thomas.....	16	2	F.	29
43	White, George.....	16	1	F.	29
44	White, Samuel, jr.	16	1	F.	29
49	Walden, Francis H.	15	13	F.	9
50	Walden, Alfred E....	15	13	F.	9
51	Weir, Robert.....	15	12	F.	9
52	Weir, John.....	15	12	L.S.	9
53	Walden, Francis....	15	11	F.	30
57	Weir, Robert.....	15	9	F.	30
58	Weir, George.....	15	9	T.	30
59	Weir, James.....	15	9	F.	5
73	Weir, Samuel.....	15	15	F.	10
74	Weir, John.....	15	15	F.	10
75	Wilkin, Alexander..	15	14	F.	10
76	Wilkin, John.....	15	14	F.	10
103	White, Samuel.....	15	2	F.	29
104	White, Richard.....	15	2	T.	29
140	Willis, Thomas....	14	15	F.	10
141	Willis, Thomas....	14	14	F.	10
180	Wright, Robt.....	13	8	F.	5
190	Williams, Andrew...13	1	1	T.	6
191	Williams, John.....13	1	1	T.	6

Part 2.—Persons entitled to vote at Municipal Elections only:

No. on Roll.	Name.	Con.	Lot.	House'ldr etc.	30
87	Ashworth, Mrs.....	15	9	F.	30
165	Blanch, Mrs.....	14	1	F.	
8	Cole, Mrs.....	16	15	F.	25
54	Edy, Mrs.....	15	10	F.	
95	Kelly, Mrs.....	15	6	F.	
10	Middleton, Mrs....	16	14	F.	9
93	McDougall, Mrs....	15	7	F.	30
168	McNair, Mrs.....	13	13,14	F.	10
182	Needham, Mrs....	13	6	F.	5
122	Taylor, Mrs.....	14	9	F.	

Part 3.—Persons entitled to vote at Elections to the Legislative Assembly only:

137	Davis, Henry.....	14	1	H.	6
55	McWilliams, A., jr	15	10	L.S.	30
56	McWilliams, Alex.	15	10	L.S.	30
138	Powell, James A....	14	1	H.	6
4	Sullivan, Patrick...	16	16	H.	9

9
10
10
10
10
1
30
30
10
10
10

11
29
30
6

Polling Sub-division No. 13

Is bounded on the north by the 10th Concession line; on the east by the line between Lots numbers 13 and 14; on the south by the north branch of the River Thames and the River Medway, and on the west by the line between Lots numbers 19 and 20.

Part 1.—Persons entitled to vote at both Municipal Elections and Elections to the Legislative Assembly:

No. on Roll.	Name.	Con.	Lot.	Househ'dr etc.	No. on roll.	Name.	Con.	Lot.	Househ'dr etc.
j 585	Allen, George.	7	16	F. 11	1248	Dignan, John C.	9	18	Oc.
1273	Anderson, John.	9	19	F. 11	1248	Dignan, John.	9	18	F. 11
j 1297	Anderson, William.	8	17	F. 11	1380	Donaldson, James.	7	17	H. 11
1298	Anderson, James.	8	17	O. 11	j 1531	Duguid, Peter.	5	19	F. 12
1299	Anderson, John.	8	17	O. 11	i 1612	Dewar, Alexander.	4	19	F. 13
1300	Anderson, John.	8	18, 19	F. 11	454	Decker, D. Y.	9	16	F. 11
1322	Anderson, Duncan.	7, 8	17, 18	F. 11	455	Decker, Alonzo.	9	16	Oc. 11
j 1323	Ardiel, William H.	8	19	F. 11	595	Drum, Patrick.	6	16	T. 11
j 1393	Armes, Robert.	7	19	F. 11	j 680	Downing, Frank.	5	15	F. 12
729	Adair, James.	4	14	Oc. 12	j 801	Dignan, John S.	3	13, 14	F. 1
1298	Anderson, Duncan.	8	17	O. 11					
					579	Elliott, William.	7	16	F.
1382	Bernard, Walter.	7	17	F. 11	1268	Fish, Norman.	9	17	F. 11
1433	Bernard, Francis.	6	17	F. 11	1269	Fish, Norman, jr.	9	17	O. 11
1605	Breen, Philip.	4	17	F. 12	1270	Flood, James.	9	18	F. 11
480	Bere, George.	8	14	T. 11	1271	Flood, Bernard.	9	18	O. 11
j 481	Bere, Joseph.	8	14	T. 11	1272	Flood, Michael.	9	18	O. 11
578	Brooks, Edwin.	6, 7	16	F. 11	1344	Flood, Thomas.	7	17	F. 11
583	Bernard, Henry.	7	16	F. 1	1345	Flood, Patrick.	7	17	O. 11
j 653	Berryhill, Joseph.	5	16	F. 12	j 1390	Fraleigh, Thomas.	6, 7	17, 18	F. 11
772	Barwell, Arthur.	4	15, 16	L.S.	1391	Fraleigh, Wm. H.	6, 7	17, 18	F. 11
771	Barwell, Edward.	4	15, 16	F. 1	j 1430	Fraleigh, George.	6	17	F. 11
802	Brett, George.	3	13, 14	T. 1	1431	Fraleigh, Cyril.	6	17	O. 11
j 1526	Balkwill, John.	5	17	F. 12	1432	Fraleigh, Oscar.	6	17	O. 11
					j 529	Flood, William.	7	16	F. 11
					674	Farncomb, Thomas.	5	15, 16	F. 12
j 1274	Cranston, John W.	9	19	F. 11	675	Farncomb, Henry.	5	15, 16	Oc. 12
1377	Cummings, Alfred.	7	17, 18	H. 11	721	Flanagan, George.	4	16	F. 12
j 1499	Chapman, Ephraim.	5	18	F.	797	Flood, John.	3	16	F. 11
1572	Cary, William H.	4	19	F. 1	j 510	Finney, John.	8	15	T. 11
j 1609	Clarke, W. W.	4	18	F.	1897	Foster, John.	7	18	H. 11
j 426	Corsaut, Stephen.	{ 8, 9, 13, 14, 15 }		F. 11					
j 431	Carmichael, James.	9	14	F. 11	j 597	Guest, Wm.	6, 7	16	T. 11
456	Carmichael, Duncan.	9	14	F. 11	1683	Glass, Samuel F.	3	18, 19	F. 1
477	Carmichael, Peter.	8	16	F. 11	1682	Glass, Wm.	3	18, 19	F. 1
478	Carmichael, John.	8	16	L.S.	j 725	Gilson, John.	4	15	F. 12
591	Collins, Edward.	6	16	F. 11	j 683	Geary, John.	{ 4, 5 }	15, 13, 14	F. } 1
679	Chapman, William.	5	15	F. 12	j 682	Geary, Robert.	5	13, 14	Oc. 1
728	Crump, Richard H.	4	14	F. 12	596	Grant, James.	6, 7	16	F. 11
776	Churchill, Fred.	4	16	T. 12	j 1611	Graham, Wm S.	4	18	T. 12
1681	Cole, Lemuel.	3	18	F. 1	1610	Graham, Wm.	4	18	F. 1
427	Corsaut, Arthur.	9	15	T. 11	1433	Gibson, Wm.	6	17	F. 11
430	Cook, John Wilson.	9	15	H. 11	1434	Gardiner, Andrew.	7	17, 18	T.
1435	Crawley, George E.	6	17	Oc. 11					

No. on Roll.	Name.	Con.	Lot.	Householder etc.	Age
j 1529	Turner, John.....	5	18	T.	12
507	Talbot, Edward....	7,8	16	F.	11
j 508	Talbot, Thos. H. . .	7,8	15	F. }	11
581	Thompson, Wm.....	7	16	F. }	11
681	Thorn, Wm.....	5	14	F.	12
j 715	Tancock, James....	4	16	F.	12
-782	Teasdale, George....	4	14	F.	1
j 424	Tier, Frank.....	9	15	T.	11
1386	Tale, John.....	7	17	H.	11
j 1601	Tactabury, Richard..	4	17,18	F.	12
1348	Wadge, John.....	7	18	F.	11
1429	Walker, Robert.....	6	17,18	Oc.	11
1613	Ward, Thomas.....	4	19	O.	12
j 1614	Ward, John P.....	4	19	T.	12
555	Westlake, Walter....	7	16	O.	11
j 580	Wyatt, W. H.....	7	16	F.	11
5 2	Wyatt, James.....	7	16	F.	11
619	Walker, George.....	6	16	F.	11
620	Walker, George L....	6	16	L. S.	11
j 654	Webb, John.....	5	15	F.	12
1388	Walke, George....	7	17	F.	11
j 1615	Ward, Lewis P.....	4	19	T.	12
1570	Young, Hugh	4	18	F.	12

PART 2—Persons Entitled to vote at Municipal Elections only :

No. on Roll.	Name.	Con.	Lot.	Householder etc.	Age
780	Bradshaw, Mrs.....	4	14	F.	
1608	Breen, Mrs.....	4	17	F.	1
1434	Crawley, Mrs.....	6	17	F.	11
598	Farrell, Mrs.....	6	15	F.	11
1569	Hooper, Mrs.	4	17	F.	
652	Howard, Mrs.....	5	16		
717	Howard, Abigail. . .	4	16	F.	
589	Morden, Mrs. E....	7	16	F.	11
1249	McKellar, Christina.	9	19	F.	11
480	McFarlane, Mrs. R. .	8	14	F.	
504	McFarlane, Mrs. . .	8	16	F.	11
708	McMartin, M.....	4	16	F.	1
587	Orr, Mrs.....	7	16	F.	11
713	Rudd, Mrs.....	4	16	F.	
720	Rach, Mrs. J.....	4	16	F.	12
1385	Taylor, Mrs J.....	7	17	F.	10

Part 3.—Persons entitled to vote at Elections to the Legislative Assembly only :

800	Murtagh, Patrick . . .	3	14 15	L.S.	12
714	Ridler, William . . .	4	16	H.	12
716	Tancock, James A...4	4	16	L.S.	12

GRAND HOTEL 18 X 7 1/2 5 4 0 E

e at Municipal

Lot.	Householder etc	Age
14	F.	
17	F.	1
17	F.	11
5	F.	11
7	F.	
6	F.	
6	F.	11
9	F.	11
4	F.	
6	F.	11
6	F.	1
3	F.	11
3	F.	
3	F.	12
	F.	10

Elections to

5	L.S.	12
	H.	12
	L.S.	12

I, JAMES GRANT, Clerk of the Municipality of the Township of London, in the County of Middlesex, do hereby certify that parts One and Three of the foregoing List constitute a correct list for the year 1887, of all persons appearing by the last Revised Assessment Roll, of the said Municipality, to be entitled to vote at Elections for Members of the Legislative Assembly; and that parts One and Two constitute a correct list for said year of all persons appearing by the said Roll to be entitled to vote at Municipal Elections in said Municipality; and I hereby call upon all Electors to examine the said List, and if any omissions or other errors are perceived therein to take immediate proceedings to have the said errors corrected according to law.

Dated this 22nd day of July, A.D. 1887.

JAMES GRANT,

Clerk of the Township of London,

LONDON P. O.

Number of persons qualified to serve as Jurors (1284) twelve hundred and eighty-four.

CHURCHILL Q18X7V54 0E

