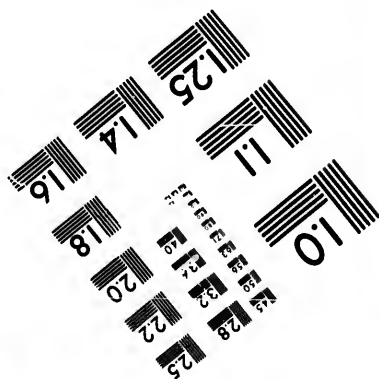
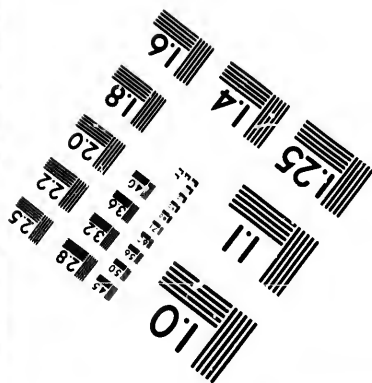
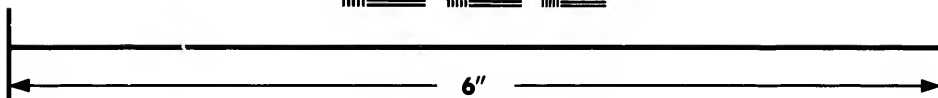
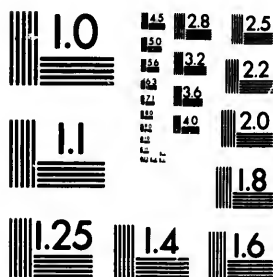

**IMAGE EVALUATION  
TEST TARGET (MT-3)**



**Photographic  
Sciences  
Corporation**

23 WEST MAIN STREET  
WEBSTER, N.Y. 14580  
(716) 872-4503



**CIHM/ICMH  
Microfiche  
Series.**

**CIHM/ICMH  
Collection de  
microfiches.**



**Canadian Institute for Historical Microreproductions / Institut canadien de microreproductions historiques**



**© 1985**

Technical and Bibliographic Notes/Notes techniques et bibliographiques

The Institute has attempted to obtain the best original copy available for filming. Features of this copy which may be bibliographically unique, which may alter any of the images in the reproduction, or which may significantly change the usual method of filming, are checked below.

L'institut a microfilmé le meilleur exemplaire qu'il lui a été possible de se procurer. Les détails de cet exemplaire qui sont peut-être uniques du point de vue bibliographique, qui peuvent modifier une image reproduite, ou qui peuvent exiger une modification dans la méthode normale de filmage sont indiqués ci-dessous.

- |   |   |
|---|---|
| <input type="checkbox"/> Coloured covers/<br>Couverture de couleur  | <input type="checkbox"/> Coloured pages/<br>Pages de couleur  |
| <input type="checkbox"/> Covers damaged/<br>Couverture endommagée   | <input type="checkbox"/> Pages damaged/<br>Pages endommagées  |
| <input type="checkbox"/> Covers restored and/or laminated/<br>Couverture restaurée et/ou pelliculée   | <input type="checkbox"/> Pages restored and/or laminated/<br>Pages restaurées et/ou pelliculées   |
| <input type="checkbox"/> Cover title missing/<br>Le titre de couverture manque  | <input checked="" type="checkbox"/> Pages discoloured, stained or foxed/<br>Pages décolorées, tachetées ou piquées  |
| <input type="checkbox"/> Coloured maps/<br>Cartes géographiques en couleur  | <input type="checkbox"/> Pages detached/<br>Pages détachées   |
| <input type="checkbox"/> Coloured ink (i.e. other than blue or black)/<br>Encre de couleur (i.e. autre que bleue ou noire)  | <input checked="" type="checkbox"/> Showthrough/<br>Transparence  |
| <input type="checkbox"/> Coloured plates and/or illustrations/<br>Planches et/ou illustrations en couleur   | <input type="checkbox"/> Quality of print varies/<br>Qualité inégale de l'impression  |
| <input checked="" type="checkbox"/> Bound with other material/<br>Relié avec d'autres documents   | <input type="checkbox"/> Includes supplementary material/<br>Comprend du matériel supplémentaire  |
| <input type="checkbox"/> Tight binding may cause shadows or distortion along interior margin/<br>La reliure serrée peut causer de l'ombre ou de la distorsion le long de la marge intérieure  | <input type="checkbox"/> Only edition available/<br>Seule édition disponible  |
| <input type="checkbox"/> Blank leaves added during restoration may appear within the text. Whenever possible, these have been omitted from filming/<br>Il se peut que certaines pages blanches ajoutées lors d'une restauration apparaissent dans le texte, mais, lorsque cela était possible, ces pages n'ont pas été filmées. | <input type="checkbox"/> Pages wholly or partially obscured by errata slips, tissues, etc., have been refilmed to ensure the best possible image/<br>Les pages totalement ou partiellement obscurcies par un feuillet d'errata, une pelure, etc., ont été filmées à nouveau de façon à obtenir la meilleure image possible. |
| <input type="checkbox"/> Additional comments:/<br>Commentaires supplémentaires:   |   |

This item is filmed at the reduction ratio checked below/  
Ce document est filmé au taux de réduction indiqué ci-dessous.

10X	14X	18X	22X	26X	30X
<input type="checkbox"/>	<input type="checkbox"/>	<input type="checkbox"/>	<input checked="" type="checkbox"/>	<input type="checkbox"/>	<input type="checkbox"/>
12X	16X	20X	24X	28X	32X

The copy filmed here has been reproduced thanks to the generosity of:

Douglas Library  
Queen's University

The images appearing here are the best quality possible considering the condition and legibility of the original copy and in keeping with the filming contract specifications.

Original copies in printed paper covers are filmed beginning with the front cover and ending on the last page with a printed or illustrated impression, or the back cover when appropriate. All other original copies are filmed beginning on the first page with a printed or illustrated impression, and ending on the last page with a printed or illustrated impression.

The last recorded frame on each microfiche shall contain the symbol  $\rightarrow$  (meaning "CONTINUED"), or the symbol  $\nabla$  (meaning "END"), whichever applies.

Maps, plates, charts, etc., may be filmed at different reduction ratios. Those too large to be entirely included in one exposure are filmed beginning in the upper left hand corner, left to right and top to bottom, as many frames as required. The following diagrams illustrate the method:

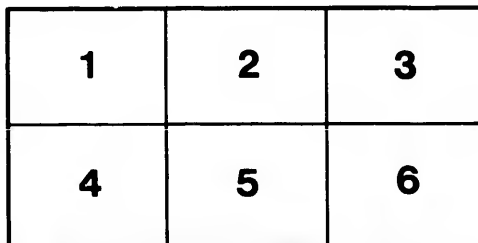
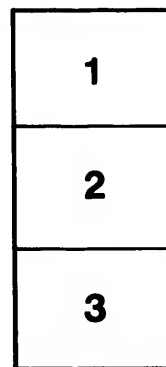

L'exemplaire filmé fut reproduit grâce à la générosité de:

Douglas Library  
Queen's University

Les images suivantes ont été reproduites avec le plus grand soin, compte tenu de la condition et de la netteté de l'exemplaire filmé, et en conformité avec les conditions du contrat de filmage.

Les exemplaires originaux dont la couverture en papier est imprimée sont filmés en commençant par le premier plat et en terminant soit par la dernière page qui comporte une empreinte d'impression ou d'illustration, soit par le second plat, selon le cas. Tous les autres exemplaires originaux sont filmés en commençant par la première page qui comporte une empreinte d'impression ou d'illustration et en terminant par la dernière page qui comporte une telle empreinte.

Un des symboles suivants apparaîtra sur la dernière image de chaque microfiche, selon le cas: le symbole  $\rightarrow$  signifie "A SUIVRE", le symbole  $\nabla$  signifie "FIN".

Les cartes, planches, tableaux, etc., peuvent être filmés à des taux de réduction différents. Lorsque le document est trop grand pour être reproduit en un seul cliché, il est filmé à partir de l'angle supérieur gauche, de gauche à droite, et de haut en bas, en prenant le nombre d'images nécessaire. Les diagrammes suivants illustrent la méthode.

tails  
du  
modifier  
une  
image

rrata  
to

pelure,  
n à

32X

**MODEL CONSTITUTION**  
FOR  
**NEW CHURCHES:**  
**ADOPTED BY THE SYNOD**  
OF THE  
**PRESBYTERIAN CHURCH OF CANADA,**  
IN CONNECTION WITH THE CHURCH OF SCOTLAND,  
13th SEPTEMBER, 1847.

---

*At Toronto, the 13th day of September,  
1847 years :—*

The which day, the Synod of the Presbyterian Church of Canada, in connection with the Church of Scotland, met, according to adjournment, and was constituted with prayer.

*Inter alia,—*

The Synod called for Reports upon the Model Constitution which were given in. Thereafter, the Synod had read the said Constitution, clause by clause, and amended the same. The Synod then adopted the Constitution as now revised and amended,—and enjoin Presbyteries not to receive any congregation into the Church till they have solemnly adopted this Constitution.

**MÔDEL CONSTITUTION FOR NEW CHURCHES.**

I. The property of the Church, and all real estate belonging to, or that may hereafter be acquired by, this Congregation, shall be vested in Trustees, to be held by them and their successors in office, in Trust for the sole and proper use of the congregation of ———, adhering to the Presbyterian Church of Canada, in connection with the Church of Scotland.

II. The Trustees shall be persons in full communion with the Church, or who shall declare their intention of being so at the earliest opportunity. They shall be elected at a meeting of the congregation called for the purpose by public intimation after Divine service, on at least one Sabbath, ten days previous to the day of meeting. They shall be chosen by the majority of votes of the male persons present, of the full

age of Twenty-one years, who are members, or adherents, of this Church, and profess their intention to support religion in this congregation, and who reside within the bounds of the same.

III. The Trustees shall hold office until disqualified by removal from the congregation or by ceasing to be members of the Church, or until they shall resign. Vacancies occurring in the number of Trustees shall be supplied at a meeting called in the manner specified in the preceding section.

IV. The persons who shall be eligible for the Office of the Ministry in this congregation shall be,—1. Any regularly ordained Minister, or duly licensed Probationer of the Presbyterian Church of Canada, in connection with the Church of Scotland.—2. Any Minister or Probationer of the Church of Scotland.—3. Any Minister or Probationer of any Presbyterian Body holding the Westminster Confession of Faith and the Larger and Shorter Catechisms, who shall be willing to take the usual ordination vows and obey the Laws and Rules of the Presbyterian Church of Canada, in connection with the Church of Scotland; and who shall have been received as a Preacher by the Presbytery of the bounds; it being always understood that such Minister or Preacher shall have undergone such course of education, Literary, Scientific and Theological, as is now, or may hereafter be, required by the Synod, or other Supreme Court of this Church.

V. The Minister of this Church shall be a member of the Synod, or other Supreme Court, of the Presbyterian Church of Canada, in connection with the Church of Scotland, and shall acknowledge that Synod, or other Supreme Court, as his Supreme Ecclesiastical Judicatory, so long as he shall continue to be Minister of this Church.

VI. The first Minister shall be called by a majority of votes of all male persons above Twenty-one years of age who shall be resident within the bounds of the congregation, and who profess their adherence to the Presbyterian form of worship and their willingness to join with and support this Church. But in all future calls there shall be a majority of male communicants, of at least three months standing on the Roll, and free of Church censure, in order to render the call valid.

VII. All meetings for the election of a Minister shall be called by authority of the Presbytery, by public intimation after Divine Service, on at least one Sabbath ten days previous to the day of meeting; and all the procedure shall be in accordance with the Laws and usages of the Presbyterian Church of Canada, in connection with the Church of Scotland, and such regulations as the Presbytery of the bounds may adopt, agreeably to the said Laws and usages.

VIII. The temporal affairs of the Church shall be managed by a

Committee of not less than Five fit and proper persons, who shall be members or adherents, and who shall be styled the Managers of the Temporal affairs of the congregation. The manner of election shall be as in Article II.—A majority shall be a quorum.

IX. At the annual meeting of the congregation, the two senior Managers, or the two whose names stand highest on the list, shall retire from office, and the meeting shall choose two in their room, whose names shall be placed at the foot of the list. The retiring Managers may be re-elected.

X. Any Manager who shall leave the bounds of the congregation, or cease to be a member of the Church, shall be disqualified for holding office. Casual vacancies occurring during the year, from these or any other causes, shall be temporarily supplied by the remaining Managers until the annual meeting, when the nomination shall be confirmed, or set aside, as it may seem proper to the congregation.

XI. The duties of the Managers shall be:—to take care of the Church, and all buildings belonging to the congregation:—to attend to the repairs, insurance, cleaning, warming and lighting of the Church, and the providing of all things necessary for the decent and orderly performance of Divine Worship:—to see to the due support of the Minister, to arrange with him in regard to the amount of stipend, and the times and mode of payment, and to sign engagements, if necessary, in name and on behalf of the congregation:—and to provide ways and means for raising the amount required for the Minister's support, and the other necessary expenses of the Church:—for which purpose they shall have power to let the seats in the Church, to fix the rent, appoint the time and manner of letting, and the times and mode of payment.

XII. The annual meeting of the congregation shall be held on —. It shall be notified by public intimation, after Divine service on the preceding Sabbath, and shall consist of all male persons above Twenty-one years of age, who shall be supporters of the ordinances of religion therein. The meeting shall appoint a Chairman and Secretary, from among their own number, and the proceedings shall be recorded in the Minute Book of the Managers.

XIII. At the annual meeting, the proceedings of the Managers for the past year shall be submitted for inspection, and approved of or disallowed, as shall seem proper; the accounts of revenue and expenditure by the Managers shall be laid before them; two new Managers shall be elected; and all business requisite for the welfare of the congregation shall be transacted,—provided that nothing be done repugnant to this Constitution, or to the Laws of the Presbyterian Church of Canada, in connection with the Church of Scotland.

XIV. The Precentor shall be appointed by the Kirk Session, and the Church Officer by the Managers.

XV. In regard to all things not specified herein, the Laws, customs and usages of the Presbyterian Church of Canada, in connection with the Church of Scotland, shall be followed;—and if any difference of opinion arise, as to the meaning or interpretation of any part of this Constitution, it shall be referred to the Presbytery of the bounds for advice and decision thereon, subject to appeal to the Synod, or other Supreme Court, whose deliverance shall be final.





