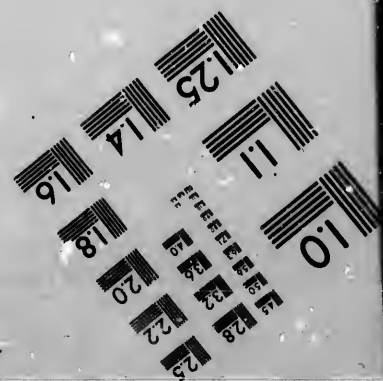
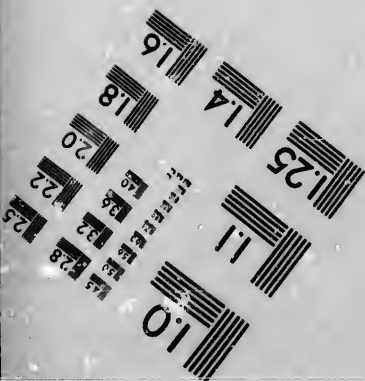
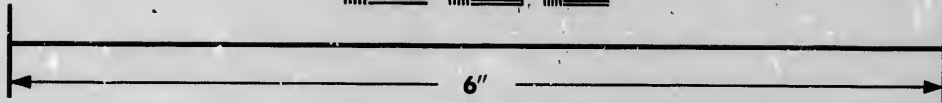
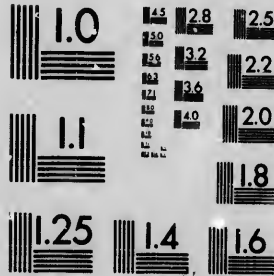

**IMAGE EVALUATION
TEST TARGET (MT-3)**



**Photographic
Sciences
Corporation**

23 WEST MAIN STREET
WEBSTER, N. Y. 14580
(716) 872-4503

**CIHM/ICMH
Microfiche
Series.**

**CIHM/ICMH
Collection de
microfiches.**



Canadian Institute for Historical Microreproductions / Institut canadien de microreproductions historiques

© 1986

Technical and Bibliographic Notes/Notes techniques et bibliographiques

The Institute has attempted to obtain the best original copy available for filming. Features of this copy which may be bibliographically unique, which may alter any of the images in the reproduction, or which may significantly change the usual method of filming, are checked below.

L'institut a microfilmé le meilleur exemplaire qu'il lui a été possible de se procurer. Les détails de cet exemplaire qui sont peut-être uniques du point de vue bibliographique, qui peuvent modifier une image reproduite, ou qui peuvent exiger une modification dans la méthode normale de filmage sont indiqués ci-dessous.

- | | |
|--|---|
| <input checked="" type="checkbox"/> Coloured covers/
Couverture de couleur | <input type="checkbox"/> Coloured pages/
Pages de couleur |
| <input type="checkbox"/> Covers damaged/
Couverture endommagée | <input type="checkbox"/> Pages damaged/
Pages endommagées |
| <input type="checkbox"/> Covers restored and/or laminated/
Couverture restaurée et/ou pelliculée | <input type="checkbox"/> Pages restored and/or laminated/
Pages restaurées et/ou pelliculées |
| <input type="checkbox"/> Cover title missing/
Le titre de couverture manque | <input checked="" type="checkbox"/> Pages discoloured, stained or foxed/
Pages décolorées, tachetées ou pliquées |
| <input type="checkbox"/> Coloured maps/
Cartes géographiques en couleur | <input type="checkbox"/> Pages detached/
Pages détachées |
| <input type="checkbox"/> Coloured ink (i.e. other than blue or black)/
Encre de couleur (i.e. autre que bleue ou noire) | <input checked="" type="checkbox"/> Showthrough/
Transparence |
| <input type="checkbox"/> Coloured plates and/or illustrations/
Planches et/ou illustrations en couleur | <input type="checkbox"/> Quality of print varies/
Qualité inégale de l'impression |
| <input type="checkbox"/> Bound with other material/
Relié avec d'autres documents | <input type="checkbox"/> Includes supplementary material/
Comprend du matériel supplémentaire |
| <input type="checkbox"/> Tight binding may cause shadows or distortion
along interior margin/
La reliure serrée peut causer de l'ombre ou de la
distorsion le long de la marge intérieure | <input type="checkbox"/> Only edition available/
Seule édition disponible |
| <input type="checkbox"/> Blank leaves added during restoration may
appear within the text. Whenever possible, these
have been omitted from filming/
Il se peut que certaines pages blanches ajoutées
lors d'une restauration apparaissent dans le texte,
mais, lorsque cela était possible, ces pages n'ont
pas été filmées. | <input type="checkbox"/> Pages wholly or partially obscured by errata
slips, tissues, etc., have been refilmed to
ensure the best possible image/
Les pages totalement ou partiellement
obscuries par un feuillet d'errata, une pelure,
etc., ont été filmées à nouveau de façon à
obtenir la meilleure image possible. |
| <input type="checkbox"/> Additional comments:/
Commentaires supplémentaires: | |

This item is filmed at the reduction ratio checked below/
Ce document est filmé au taux de réduction indiqué ci-dessous.

10X	14X	18X	22X	26X	30X
<input type="checkbox"/>	<input type="checkbox"/>	<input checked="" type="checkbox"/>	<input type="checkbox"/>	<input type="checkbox"/>	<input type="checkbox"/>
12X	16X	20X	24X	26X	32X

The copy filmed here has been reproduced thanks to the generosity of:

Archives of Ontario
Toronto

The images appearing here are the best quality possible considering the condition and legibility of the original copy and in keeping with the filming contract specifications.

Original copies in printed paper covers are filmed beginning with the front cover and ending on the last page with a printed or illustrated impression, or the back cover when appropriate. All other original copies are filmed beginning on the first page with a printed or illustrated impression, and ending on the last page with a printed or illustrated impression.

The last recorded frame on each microfiche shell contain the symbol \rightarrow (meaning "CONTINUED"), or the symbol ∇ (meaning "END"), whichever applies.

Maps, plates, charts, etc., may be filmed at different reduction ratios. Those too large to be entirely included in one exposure are filmed beginning in the upper left hand corner, left to right and top to bottom, as many frames as required. The following diagrams illustrate the method:

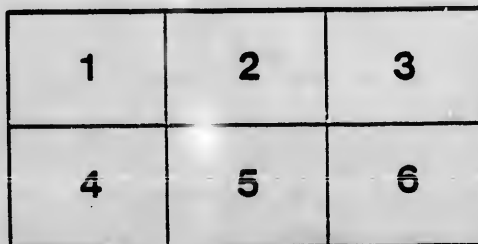
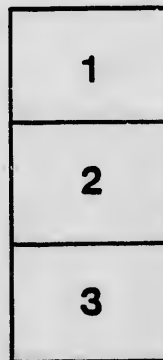
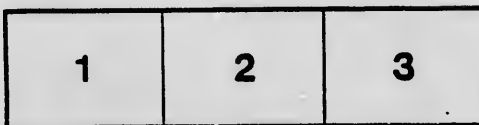

L'exemplaire filmé fut reproduit grâce à la générosité de:

Archives of Ontario
Toronto

Les images suivantes ont été reproduites avec le plus grand soin, compte tenu de la condition et de la netteté de l'exemplaire filmé, et en conformité avec les conditions du contrat de filmage.

Les exemplaires originaux dont la couverture en papier est imprimée sont filmés en commençant par le premier plat et en terminant soit par la dernière page qui comporte une empreinte d'impression ou d'illustration, soit par le second plat, selon le cas. Tous les autres exemplaires originaux sont filmés en commençant par la première page qui comporte une empreinte d'impression ou d'illustration et en terminant par la dernière page qui comporte une telle empreinte.

Un des symboles suivants apparaîtra sur la dernière image de chaque microfiche, selon le cas: le symbole \rightarrow signifie "A SUIVRE", le symbole ∇ signifie "FIN".

Les cartes, planches, tableaux, etc., peuvent être filmés à des taux de réduction différents. Lorsque le document est trop grand pour être reproduit en un seul cliché, il est filmé à partir de l'angle supérieur gauche, de gauche à droite, et de haut en bas, en prenant le nombre d'images nécessaire. Les diagrammes suivants illustrent la méthode.

ails
du
odifier
une
image

errata
to

pelure,
on à



32X

VOTERS' LISTS---1878.

VILLAGE ^{OF} EXETER

(COUNTY OF HURON).

LIST

of Persons entitled to Vote at Municipal Elections and Elections to the Legislative Assembly.

Sub-Section 4 of Section 2, of the Act to Consolidate and Amend the Law respecting Voters' Lists.

4. The Sheriff shall immediately upon receipt of his copies cause one of them to be posted up in a conspicuous place in the Court House; the Clerk of the Peace, upon receipt of his copies, shall cause one of them to be posted in a conspicuous place in his office; every Public or Separate School Head Master or Mistress shall in like manner put up one on the door of the School House; and every Postmaster shall post up one of his copies in his Post Office--39 V. C. 11, S. 4, S. G. 2.

PRINTED AT THE TIMES OFFICE, EXETER, ONT.



VOTERS' LIST---1878.

MUNICIPALITY OF EXETER.

PART I.—List of Persons entitled to vote at BOTH Municipal Elections and Elections to the Legislative Assembly.

POLLING SUBDIVISION NO 1.

Comprising from Sanders and North Streets to the South Boundary of the Village.

No. on ROLL.	NAME.	LOT.	CON. OR STREET.	
108	Acheson Joseph	23, 24	Huron	Owner
109	Acheson James	59,71,72,73,74,91,93,95,97	Mill	Owner
110	Acheson William Thos	34, 35, 36	Main	Owner
127	Atkinson Richard	45	Main	Owner
82	Armstrong George	27, 28	Huron	Owner
83.	Armstrong Irvine	part 21	Huron	Tenant
188	Armstrong William	89, 90	Huron	Owner
186	Allen Alfred	W. pt. 15	Huron	Owner
87	Atkinson James	24	William	Owner
120	Back John	40, 35	Huron and Simcoe	Owner
59	Balkwill James	86	Huron	Tenant
81	Balkwill William	29, 30	Huron	Tenant
50	Bawden Isaac	47	South Boundary	Owner
11	Bell John	part 11	Main	Tenant
25	Bissett George	s. part 5	Main	Owner
26	Bissett Robert C	s. part 5	Main	Owner
27	Bissett Isaac	21, 22, 6 E	Ann and William	Owner
64	Bissett Richard	21	Huron	Owner
107	Bissett Thomas	36	William	Owner
112	Bissett Mark	W. part 1, 2, 3	Huron	Owner
127	Bissett Robert	45	Main	Owner
102	Blake William H	8	William	Tenant
30	Boyd Andrew	part B, 26, 27	Main and William	Owner
34	Brewer R. C.	A, 919½	Main	Tenant
158	Bright William D	part F	Simcoe	Owner
68	Brooks George	77, 78	Mill	Tenant
15	Browning Joseph W	8½ 10, 25, 44, 26	Main, Huron & William	Owner
23	Buckingham William	13, 14, 15	William	Tenant
72	Buckingham Samuel	64, 65, part 1	Mill and Main	Owner

POLLING SUBDIVISION NO. 1.—CONTINUED.

86 Cann William H	16	Ann	Owner
395 Carling Isaac	B, 16, F	Main and William	Owner
38 Christie Edward	part 1, 2, 3	Main	Owner
16 Clarke John P	part 9	Main	Owner
17 Clarke William	part 9	Main	Owner
121 Clarke Mark	S. part 56, 10, 33, 34, 35	Main and William	Owner
173 Cobbledick Samuel	12	Albert	Owner
134 Cowen Young	S. pt. 19, 41, 42, 110, 111	Main and Andrew	Owner
58 Creech James	84	Huron	Owner
70 Creech William	69, 89	Mill	Owner
93 Crocker Richard	43, 44	John	Owner
174 Crocker John	99	Huron	Owner
18 Crunican John	part 9	Main	Owner
40 Cudmore George	7, 8	Huron	Owner
80 Cudmore John	31, 32	Huron	Owner
175 Darling James	39	Huron	Owner
181 Davis Edwin	5	Main	Tenant
138 Davis Richard	26, 25	Main	Owner
178 Dearing Thomas	15, s. pt. 14, 8, 41	Elizabeth, Main & Andrew	Owner
162 Delve Robert	part F,	Simcoe	Owner
118 Dorrell Thomas	16	James	Owner
36 Down James	3	Huron	Tenant
33 Drew John	part A, 23	Main and Huron	Owner
176 Drew William	11, 377, N. part 376	Elizabeth & William	Owner
177 Drew Peter	8, 9, pt. 17, 18	Huron	Owner
14 Eacrett Charles	N. part 10	Main	Owner
147 Eacrett George	3, 6, 7	Main & Elizabeth	Owner
119 Edworthy George	S. pt. 3	Main	Owner
194 Elliot Glenn	6, 29	Marlborough & Main	Owner
43 Evans John	19, 20	William	Owner
21 Fanson William	part 7, 40	Main & John	Owner
103 Fanson James	8, 49	William and John	Owner
126 Farmer John	N. pt. 32	Main	Owner
161 Ferguson James	part F	Simcoe	Owner
8 Fish Edward H	S. part 12	Main	Owner
51 Fisher John	14, 62	William	Tenant
187 Fishburn John	57	North	Owner
28 Fitton Thomas	part B, 5, 32	Main and Simcoe	Owner
122 Frayrie Peter	part 51	Main	Owner
41 Gill Francis	940, 937	William	Owner
65 Gill Edward	98	Huron	Owner
180 Gill John	17	Elizabeth	Owner
52 Gould Richard	part 35, 36	Carling	Owner
190 Green Cornelius	part 54, 53, 48, 63	Andrew and Albert	Owner
117 Greenway John	5	Main	Owner
124 Grigg John	50	Main	Owner
125 Grigg William	50	Main	Owner
158 Grigg William, jr	33	Simcoe	Owner

52 Gould James

86

Mill

Owner

54 Ha
55 Ha
95 Ha
75 Ha
189 Ha
396 Ha
32 Ha
144 Ha
44 Ha
105 Ha
56 Ha
96 Ha
98 Ha
104 Ha
59 Ha
128 Ha
160 Ha
69 Ha
74 Ha
185 Ha

99 J
144 J
4 J
5 J
92 J
141 J
190 J

12
94

125
123
97
100

172

46
47
48
169
191
192

15
13

POLLING SUBDIVISION NO. 1.—CONTINUED.

Owner	54 Handford Isaac	pts. 12, 2	Huron and Main	Owner
Owner	55 Handford Samuel	W. part 12	Huron	Owner
Owner	95 Handford Joshua	47, 48	John	Owner
Owner	75 Harris Francis	41, 42	Mill	Owner
Owner	189 Harrison Richard	55, 54, 48	Andrew	Owner
Owner	396 Harris Edward	1, 2, 3, 5, 6, 7, 8, 9, 10, 11, 12	John	Owner
Owner	32 Hawkshaw John	A, part 919, 915	Main	Owner
Owner	144 Hawkshaw William	26	Main	Owner
Owner	44 Hicks Andrew	17	William	Tenant
Owner	105 Hicks Alexander	51	John	Owner
Owner	56 Higgins Benjamin	6, 7	Huron	Owner
Owner	96 Hodgins George	21, 22	Sanders	Tenant
Owner	98 Hodgins William J	39	Sanders	Owner
Owner	104 Hodgson Wharton	S. part F	William	Owner
Owner	59 Hooper John	84	Huron	Owner
Owner	128 Hooper Henry	N $\frac{1}{2}$ 31, 32	William	Owner
Owner	160 Hooper John N	part F	Simcoe	Owner
Owner	69 Hunt Edward	61, 62, 63	Huron	Tenant
	74 Hutchinson Nenan T	55	Carling	Owner
	185 Hyndman John	12, 2151, 2158	Huron	Owner
Owner				
Tenant				
Owner				
Owner	99 Jacques Thomas	37, 38	Sanders	Owner
Owner	144 Jermyn William	26	Main	Tenant
Tenant	4 Johns David	part 11	Main	Owner
Owner	5 Johns Zachariah	12, 13	Carling	Owner
Owner	92 Jones John	52	John	Owner
Owner	141 Jones Simeon E	N. part 19	Main	Owner
Owner	190 Jory Uri S	part 54, 53, 48, 47, 63	Main and Albert	Owner
Owner				
Owner				
Owner	12 Kinsman H	part 11	Main	Tenant
Owner	94 Kitchen James	45, 46	John	Owner
Owner				
Owner				
Owner	125 Lake Andrew	S. part 50	Main	Tenant
Owner	123 Lambrooke Henry	part 51, 106, 107	Main and Andrew	Owner
Owner	97 Legget R A	40	Sanders	Owner
Owner	100 Lutz Calvin	35	William	Owner
Owner				
Owner				
Owner				
Tenant	172 Marshall John P	13, 11, 15	Simcoe	Owner
Owner				
Owner				
Owner				
Owner	46 McDonald John	45	William	Owner
Owner	47 McDonald Archibald	46, 56	William and Mill	Owner
Owner	48 McDonald John E	57, 58, 54	Mill and Carling	Owner
Owner	169 McInnis John	17, 16	Simcoe	Owner
Owner	191 McPhillips Patrick	part 54, 58	Andrew	Owner
Owner	192 McPhillips Peter	4, 5, 6, 37, 38, 39	Main and William	Owner
Owner				
Owner				
Owner				
Owner	155 Nangle James	27, 37	Main and Simcoe	Owner
Owner	130 Northmore George	S. part 39	Main	Tenant

Owner

POLLING SUBDIVISION NO. 1. --CONTINUED.

24 Oke James	part 5	Main	Owner
150 Oke Thomas	4	Huron	Owner
101 Perkins Charles	28, 29	William	Owner
49 Phair William	75	Mill	Tenant
35 Pickard Richard	1, 2	Huron	Owner
145 Pickard James	5, 4	Main	Owner
62 Pincombe John	part 90	Mill	Tenant
88 Pomworthy William	17	Ann	Owner
178 Prier Thomas	10	Huron	Owner
19 Ranton John	30, 31	William	Owner
139 Rendle John	37, 33, 30, 27, 24, 36	Andrew	Owner
74 Renolds William H	55	Carling	Owner
157 Robinson William	34	Simcoe	Owner
140 Rosebrugh Melvin M	33, 34	William	Owner
133 Samwell George	4, 23, 24, 27, 46	Taylor's survey & Union	Owner
29 Sanders Samuel	part B, 917, 28	Main and William	Owner
31 Sanders George	part B	Main	Owner
39 Sanders Richard	5, 6	Huron	Owner
53 Sanders Robert	10, 11, 22	Huron and Main	Owner
91 Sanders John	54, 53	John	Owner
126 Seldon Richard	part 33, 34	John	Owner
153 Simpson Francis G	24	Main	Tenant
90 Slade Bartholomew	55	Carling	Owner
179 Smallacombe John	15, N. 1/4 14	Elizabeth	Tenant
150 Smith Joseph	5, 3	Huron and Main	Owner
146 Snell William	6, 7	Elizabeth	Owner
183 Snell John	N. part 16	James	Owner
6 Southcott Charles	N. part 12	Main	Owner
7 Southcott George	part 33, 34	Huron	Owner
129 Southcott John	N. part 39, s. part 45, 15	Main and Huron	Owner
131 Southcott John	part 23, 53	Simcoe	Owner
1 Spackman John	13	Main	Owner
2 Spackman Edwin H	N. part 36	Main	Tenant
9 Spicer Robert	S. part 12	Main	Owner
9 Spicer Ezra	S. part 12	Main	Owner
10 Spicer Robert	part 1	William	Owner
171 Spicer David	11	Huron	Owner
57 Stanlake Henry	part 82	Huron	Owner
166 Stewart James	E	Simcoe	Owner
167 Stewart William John	E	Simcoe	Owner
42 Sweet Richard	4	Main	Owner
60 Sweet William	88	Huron	Owner
71 Sweet Silas	67	Mill	Owner
113 Sweet William	E. part 40, 43	Andrew	Owner
148 Tait Sinclair	2, 8, 9	Main and Elizabeth	Owner
76 Tap William	50, 51	S Boundary	Owner
61 Taylor Francis	90	Huron	Owner
85 Taylor Donald	13, 14, 15	Ann	Owner
89 Tlexton George	18, 19	Ann	Owner

135 Thor
137 Treb
149 Treb

18 Tro
164 Veal

168 Wa
45 We
181 We
63 We
79. We
159 We
111 WI
265 WI
266 WI
37 WI
152 W
184 W
165 W
159 W
165 W
175 W

POLLING SUBDIVISION NO. 1.—CONTINUED.

Owner				Owner
Owner	135 Thorne Louis	N. part 32	Main	Owner
Owner	137 Treble John	31	Main	Owner
	149 Treble William	1	Main	Owner
	18 Trott W. H.	S. part 11	Main	Tenant
Owner	164 Veal John	S. part 23, 53	Simcoe	Owner
Tenant				
Owner				
Owner				
Tenant				
Owner	168 Wakeland Charles	21, part F	Elizabeth & Simcoe	Owner
Owner	45 Welsh William	43	William	Owner
Owner	181 Welsh Richard	part 16	James	Owner
	63 Westcott George	92	Huron	Owner
	79 Westcott Walter	part 33, 34	Carling	Owner
	159 Westcott William	part F	Simcoe	Tenant
Owner	111 White William J	W. parts 1, 2, 3	Huron	Tenant
Owner	265 White Thomas M	part 2	Main	Tenant
Owner	266 White Robert	part 2	Main	Owner
Owner	37 Wilcox Daniel	4	Huron	Owner
	152 Willis George	23, A, 19, 20	Main & Elizabeth	Owner
	184 Willis John	part 15, F.	con. 1, form'y Osborne	Tenant
on Owner	165 Wilkins Erastus J	43, 44	Simcoe	Owner
Owner	159 Wilkins William E	part F	Simcoe	Owner
Owner	165 Wilson Thomas	43, 44	Simcoe	Owner
Owner	175 Wilson Thomas	39	Huron	Owner



VOTERS' LIST---1878.

H. W. LOTT

MUNICIPALITY OF EXETER.

PART II.—List of Persons entitled to vote at Municipal Elections ONLY.

POLLING SUBDIVISION NO 1.

Comprising from Sanders and North Streets to the South Boundary of the Village.

No. on ROLL.	NAME.	LOT.	CON. OR STREET.	
77	Andrew Joseph	49, 52	S. boundary	Owner
111	Balkwill William	53	Carling	Owner
163	Broderick John	part F	Simcoe	Owner
115	Crowley Timothy	10	Main	Owner
193	Cudmore Aaron	part F	Simcoe	Owner
73	Hackney James	64	Mill	Owner
67	Harton John	60	Main	Owner
154	McPhillips William	28	Main	Owner
84	Stanlake Richard	9	Huron	Owner

PART

Com

No. on ROLL.

VOTERS' LIST---1878.

MUNICIPALITY OF EXETER.

PART III.—List of Persons entitled to vote at Elections to the Legislative Assembly ONLY.

POLLING SUBDIVISION NO 1.

Comprising from Sanders and North Streets to the South Boundary of the Village.

No. on ROLL.	NAME.	LOT.	CON. OR STREET.
Owner			
Owner			
Owner			
Owner			
Owner			
Owner			
Owner			
Owner			
Owner			
Owner			
Owner			
Owner			
Owner			
Owner			
Owner			
Owner			
Owner			



VOTERS' LIST---1878.

MUNICIPALITY OF EXETER.

PART I.—List of Persons entitled to vote at BOTH Municipal Elections and Elections to the Legislative Assembly.

POLLING SUBDIVISION NO. 2,

Comprising from Sanders and North Streets to the North Boundary of the Village.

No. on ROLL.	NAME.	LOT.	CON. OR STREET.	
235	Atkinson Edward	2, 5, 6	William & Sanders	Tenant
235	Atkinson Richard	2, 5, 6	William & Sanders	Owner
246	Bailey Alfred	W. part 5		
204	Balkwill John	4	Gidley	Owner
374	Balkwill John	11	Main	Owner
312	Ballentine Thomas	43	Lake Road	Owner
302	Balsden James	103, w. 102	Main	Owner
231	Baker John	part 11, 12	Andrew	Owner
375	Bastard Abraham	part 21, 10	Gidley	Owner
214	Bawden George	part 14, 15	Lake Road & Main	Owner
231	Bawden William	part 2, 15	Main	Owner
222	Bawden Joseph	part 1, 16	William & Main	Owner
325	Bearss Clayton	63, 62, 61	Main, con. 1	Owner
383	Beverley James	49, 50	Market	Owner
226	Bissett Charles	E. part 4	Lake Road	Owner
227	Bissett Thomas	E. part 4	Gidley	Owner
293	Bissett William	95	Gidley	Owner
334	Blain David	18	Andrew	Owner
382	Blatchford George	E. 21	Main	Owner
335	Braund Diggory	14, 15, 16, 17, 35, 36	Con. 1	Tenant
209	Brawn John	10	Main and Market	Owner
223	Brewer John	W. part 11, 12, 13, 14	Main	Owner
233	Brock William	193, 194	Gidley	Owner
334	Brooks George	18	Elizabeth	Owner
338	Brooks William	9, 10, 12, 13	Main	Owner
363	Brown James	45, 47, 78, 79	Main	Tenant
			Elizabeth & L. Road	Owner
306	Campbell Hugh	part F		
379	Cam Thomas	24	Andrew	Tenant
272	Carling Thoma	45, 46	Main	Owner
			Victoria	Owner

POLLING SUBDIVISION NO. 2.--CONTINUED.

276 Carling Isaac	180, 190, 214, 215	Wellington	Owner
279 Carling Thomas	37, 38	Main	Owner
377 Carrick John	34	Elizabeth	Owner
377 Carrick William	34	Elizabeth	Tenant
248 Case Richard	3, 4, 22, 23, 24	Marlborough&Carling	Owner
331 Connor Welland A	S $\frac{1}{2}$ 21, 22, 23	Main	Owner
330 Crawford James	24, 25, 53	Main	Owner
351 Crawford William	19, 2	Lake Road	Owner
213 Crocker Thomas	part 937, 940	William	Owner
232 Crocker Thomas	part 11, 12	Gidley	Owner
283 Crocker James V	16, 17	Main	Owner
290 Crunican Michael	6, 7, 10	Main	Owner
296 Davidson William	110	Andrew	Owner
368 Davis William	13, part 20	Main & Lake Road	Owner
286 Davis Samuel	36, 37, 38	Andrew	Owner
215 Dew James	part 14, 15	Main	Owner
216 Dignan James	E. pt. 16, 17, W. pt. 11, 12	Main & Gidley	Owner
217 Dignan John	E. pt. 16, 17, W. pt. 11, 12	Main & Gidley	Owner
361 Dorward Charles	3, 4	Lake Road	Tenant
200 Drew Edred	part 2, 3	Main and William	Owner
255 Dyer Alexander G	7, 7	Carling&Marlborough	Owner
269 Dyer George	49, 50	Victoria	Owner
275 Eacrett Michael	80	Wellington	Owner
256 Easterbrook James	8, 23, 11	Carling and Main	Owner
301 Edworthy Emanuel	104, 105	Andrew	Owner
206 Elston Robert	6, 7, 8	Main	Owner
244 England Frederick H	part 4	Gidley	Tenant
364 Fenwick William	S. W. part 21	Main	Owner
307 Folland William	part F	Andrew	Tenant
240 Fuke John	15, 16	Carling	Owner
241 Fuke Richard John	W. part 4	Gidley	Owner
317 Glavin Michael	66	Andrew	Owner
218 Gidley Charles	18, 19, 20, 6, 7	Main & William	Owner
218 Gidley Samuel	18, 19, 20, 6, 7	Main & William	Owner
247 Gidley Thomas	5, 6, 7, 23, 24	Gidley, Carling&Main	Owner
253 Gidley Richard	W. $\frac{1}{2}$ 22	Con. 1	Owner
198 Gillespie John	3	Main	Owner
205 Gould John	4, 5, parts 16, 21	Main and Huron	Owner
251 Gregory Thomas	W. part 5	Gidley	Tenant
364 Hagey William	S. W. 21	Main	Tenant
285 Hamlin William	13, 14, 15, 60, 61, 62, 63	Maid and Andrew	Owner
224 Handford Richard	E. part 4	Gidley	Owner
225 Handford Joshua	E. part 4	Gidley	Owner
316 Harding William	19	Main	Owner
320 Hardy Launcelot	361, 362, 363	Main	Owner
276 Hayden William	189, 190	Wellington	Tenant
346 Hayes John	11	Main	Tenant
371 Heamen William	59, 60	Elizabeth	Owner
286 Henly James	part 1	Sanders	Owner

TH Municipi-
Assembly.

h Boundary

S. T.

landers Tenant
landers Owner

Owner

Owner

Owner

Owner

Owner

Main

Owner

in

Owner

Owner

Owner

Owner

Owner

Owner

Owner

Tenant

Owner

Owner

Owner

Owner

Owner

Owner

Owner

Owner

load

Owner

Tenant

Owner

Owner

POLLING SUBDIVISION NO. 2.--CONTINUED.

309 Henly John	108, 109	Andrew	Owner
310 Henley Robert	108, 109	Andrew	Owner
378 Hesdale William	59, 60	Amelia	Owner
250 Hodgins George	4	Gidley	Owner
353 Holland Anthony	6, 29, 30, 44	Lake Road & Main	Owner
372 Horn Thomas	W. part 74, 10	Alexander and Main	Owner
392 Horn Richard	W. part 74	Alexander	Owner
392 Horn William	W. part 74	Alexander	Owner
328 Howey James	24	William	Owner
267 Howard Edwin S	25	William	Owner
295 Howard James	50, 51, 52, 53	Andrew	Owner
305 Howard James	36, 37, 41, 42, pt. 1, 2, 3, 4	Hur. Sim. Car'g. Main	Owner
313 Howard William	16	Main	Owner
347 Howard Robert	14, 15, 5	Lake Road	Owner
282 Huston Henry E	19	Main	Owner
258 Hutchinson David	164, 165	Victoria	Owner
289 Hutchinson Theophilus St. V	part 8, 9	Main	* Tenant
314 Ives William H	27	Main	Tenant
352 Jones Richard	2	Lake Road	Owner
278 Kellaway Robert	47, 48	Victoria	Owner
201 Kemp George	S. part 4	Main	Tenant
333 Kilpatrick John	29, 31, 32, 33	Elizabeth	Owner
339 Kilpatrick George	part 25	Mill Road	Owner
343 Kilpatrick Ralph	1, 117	Lake Road	Owner
197 Kline John	North part 2	Main	Tenant
308 Kydd William	F	Andrew	Owner
271 Littlejohn Samuel	43, 44	Victoria	Owner
284 Luxton Richard	16, 52, 51	Main, Albert & Carling	Owner
196 Mace George	part 1, 2	Main	Owner
199 Mace Thomas	5	Main	Owner
221 Manning Richard	E. part 13, W. part 11, 12	Main	Owner
369 Mattice John	9, 8	Main	Owner
272 May George	45, 46	Victoria	Tenant
354 Meek Alfred	57	Andrew	Tenant
348 Merrill Henry C	85, 86	Elizabeth	Owner
229 Moore Robert C	part 15, 16, 13, 14	Gidley	Owner
388 Morgan Thomas	W. 1/2 75	Mitchel Road	Tenant
388 Morgan Joshua	W. 1/2 75	Mitchel Road	Owner
245 Mortimore John	56	Andrew	Owner
245 Mortimore John	part 4	Gidley	Owner
297 Muneur William H	part F	Andrew	Owner
337 Mutthart George	17, 18, 19, 20, 29, 30, 31, 32	Main & Andrew	Owner
325 McCallum Thomas	178	Elizabeth	Owner
342 McCallum Thomas	3, 4	Amelia	Tenant
390 McConnell Thomas A	5	Main	Owner
397 McDonald John	12, 27, 51, 28, 54, 41	Main & Elizabeth	Owner
385 McKay Duncan	57	Andrew	Owner
355 McKenzie Murdoch	1	Lake Road	Owner
325 McLaughlin John	176	Elizabeth	Owner

319 McL
326 McL
314 McL
311 McL
322 McN
322 McN
361 McT
291 McV

376 Nais
376 Nais
294 New

300 Oke
367 Oke
260 Ora
277 Owe

230 Pick
303 Pick
350 Pinc
298 Popp
321 Popp
299 Port
239 Prat
390 Pur

370 Ran
222 Rob
249 Roo
295 Ros
295 Ros
295 Ros
220 Row
362 Rya

203 Sam
384 San
268 Sch
289, Shie
252 She
252 Sho
263 Sho
332 Sim
381 Sim
338 Sm
288 Sne
357 Sno
357 Sno
3 Spa
343 Spi

POLLING SUBDIVISION NO. 2.—CONTINUED.

Owner	319 McLaughlin John	364	Main	Owner
Owner	326 McLaughlin John J	91, 92, 93	William	Owner
Owner	314 McLeod George K	26	Main	Owner
ain Owner	311 McLeod George K	part F	Andrew	Tenant
Owner	322 McNabb James	355, 356, 380, 196	Main&Elizabeth	Owner
Owner	322 McNabb John	355, 356, 380, 196	Main&Elizabeth	Owner
Owner	361 McTaggart Leonard	3, 4	Lake Road	Owner
Owner	291 McVey Patrick	8	Main	Owner
Owner				
ain Owner	376 Naismith James	8, 80	Lake Road	Tenant
Owner	376 Naismith Archibald	8, 80	Lake Road	Owner
Owner	294 Newton Thomas	W. part 95	Andrew	Tenant
• Tenant				
	300 Oke Samuel	97, 98	Andrew	Owner
Tenant	367 Oke Thomas	1, 2	Main	Tenant
Owner	260 Orange John	part 8	Marlborough	Tenant
Owner	277 Owens John	214, 215	Wellington	Tenant
Tenant				
Owner				
Owner	230 Pickard William	W. part 3	William	Owner
Owner	303 Pickard Robert	101, part 102	Andrew	Owner
Tenant	350 Pinch Daniel	19, 4	Lake Road	Owner
Owner	298 Popplestone John	54, 55	Andrew	Owner
	321 Popplestone Samson	336, 337, 339	Main&Elizabeth	Owner
	299 Porter Arthur	56	Andrew	Tenant
Owner	239 Pratt John	14	Carling	Owner
rling Owner	390 Purvis James	5	Main	Tenant
Owner	370 Ramsey James	14, 15, 33, 34, 35	Main & Andrew	Owner
Owner	222 Robinson Alexander	S.W. part 21	William	Owner
Owner	249 Root Edwin	4	Gidley	Tenant
Owner	295 Ross Daniel A	50, 51, 52, 53	Andrew	Tenant
Tenant	295 Ross John P	50, 51, 52, 53	Andrew	Tenant
Tenant	295 Ross Hugh	50, 51, 52, 53	Andrew	Tenant
Owner	220 Rowe Charles	22	Main	Owner
Owner	362 Ryan John	6, 7, 42, 43	Main & Andrew	Owner
Tenant				
Owner				
Owner	203 Samwell George	9	Main	Owner
Owner	384 Sanders Francis	59, 60, 61	Andrew	Owner
Owner	268 Schram Jeremiah	68, 69	William	Owner
Owner	289 Shier Jonathan	part 9, 8	Main	Owner
	252 Shere John	E. part 5	Gidley	Owner
	252 Shere Alfred	E. part 5	Gidley	Owner
Owner	263 Shobbrook James	3, 8	Main&Marlborough	Owner
Tenant	332 Simpson William	19, 20, N. 1/2 21	Main	Owner
Owner	381 Simpson George	58	Andrew	Owner
Owner	338 Smallacombe William	9, 10, 12, 13	Main	Owner
Owner	288 Snell Charles	58, 59, 27	Andrew & Main	Owner
Owner	357 Snow John	5, 3	Lake Road	Tenant
Owner	357 Snow Thomas	5, 3	Lake Road	Owner
	3 Spackman Edward H	part F	Andrew	Owner
	343 Spicer George	E. part 1	Sanders	Owner

POLLING SUBDIVISION NO. 2. - CONTINUED.

315	Staddon Thomas	18	Main	Owner
388	Steinhager Charles	49, 50	Thames Road	Tenant
349	Stephens C. B.	6, 7	Main	Owner
379	Stephens C. B.	6, 7	Main	Owner
259	Sullivan Daniel	part 8	Marlborough	Tenant
262	Sutton William	7, 36	Main & William	Owner
308	Sutton Henry	F	Andrew	Tenant
238	Taylor Thomas	8, 9, 10	Sanders	Owner
242	Taylor John	11	Carling	Owner
295	Taylor John	50, 51, 52, 53	Andrew	Tenant
257	Terry Thomas	162, 163	Victoria	Owner
274	Terry Richard	187	Wellington	Owner
329	Terry George	368	William	Owner
389	Thompson Robert	E. 1/4 75	Mitchel Road	Owner
207	Tom Charles	N. part 19	Main	Owner
345	Towers James	20	Thames Road	Owner
345 1/2	Towers Louis	20	Thames Road	Owner
278	Treble Samuel	11, 12, 31, 32	Main & William	Owner
344	Verity William H	21, 22, 23, 24, 25, 26, 27, 28	Main & Andrew	Owner
281	Walker Andrew	20	Main	Owner
356	Walper Abel	1, 2, 3, part 21	Main, con. 1, for. Usb.	Owner
391	Wanlass David	10	Mill Road	Owner
366	Webster William	3, 4, 5	Main	Owner
398	Westaway Samuel	16	Main	Owner
360	Wilkie Charles	13	Lake Road	Owner
280	Willis James	21, 68, 69, 70, 71	Main & Andrew	Owner
318	Windsor John	377, 378	William	Owner
264	White John	8, 9	Main	Owner
237	Whitlock William	W. part 1	Sanders	Owner
340	Whitlock Isaac	55, 56, 57, 58	Amelia	Owner

VOTERS' LIST---1878.

MUNICIPALITY OF EXETER.

PART II.—List of Persons entitled to vote at Municipal Elections ONLY.

POLLING SUBDIVISION NO. 2,

Comprising from Sanders and North Streets to the North Boundary of the Village.

No. on ROLL.	NAME.	LOT.	CON. OR STREET.	Owner
324	Heamen William	192	Elizabeth	Owner
327	McAlpine Archibald	22	William	Owner
286	Ross John P		Andrew	Owner
287	Ross Daniel A		Andrew	Owner
365	Trick John	17	William	Owner
400	Webber George	47	Main	Owner



VOTERS' LIST---1878.

MUNICIPALITY OF EXETER.

PART III.—List of Persons entitled to vote at Elections to the Legislative Assembly ONLY.

POLLING SUBDIVISION NO. 2,

Comprising from Sanders and North Streets to the North Boundary of the Village.

No. on ROLL.	NAME.	LOT.	CON. OR STREET.
--------------	-------	------	-----------------

I, MICHAEL EACRETT, Clerk of the Municipality of Exeter, in the County of Huron, do hereby certify that parts One and Three of the within List, constitute a correct List for the year 1878 of all persons appearing by the last revised Assessment Roll of the said Municipality, to be entitled to vote at elections for members of the Legislative Assembly, and that parts One and Two constitute a correct List for said year of all persons appearing by the said Roll to be entitled to vote at Municipal Elections in said Municipality.

And I hereby call upon all Electors to examine the said List, and if any omissions or other errors are perceived therein, to take immediate proceedings to have the said errors corrected according to law.

Dated this 9th day of July, 1878.

MICHAEL EACRETT,
VILLAGE CLERK.

to

ry

do
the
lity,
One
o be

ther
cted

k.

