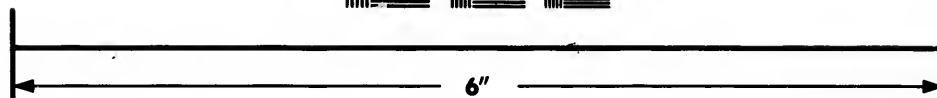
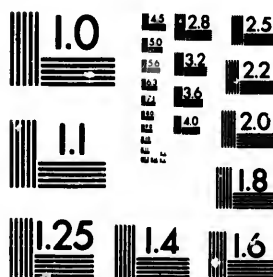

**IMAGE EVALUATION
TEST TARGET (MT-3)**



**Photographic
Sciences
Corporation**

23 WEST MAIN STREET
WEBSTER, N.Y. 14580
(716) 872-4503

**CIHM/ICMH
Microfiche
Series.**

**CIHM/ICMH
Collection de
microfiches.**



Canadian Institute for Historical Microreproductions / Institut canadien de microreproductions historiques

© 1984

Technical and Bibliographic Notes/Notes techniques et bibliographiques

The Institute has attempted to obtain the best original copy available for filming. Features of this copy which may be bibliographically unique, which may alter any of the images in the reproduction, or which may significantly change the usual method of filming, are checked below.

L'Institut a microfilmé le meilleur exemplaire qu'il lui a été possible de se procurer. Les détails de cet exemplaire qui sont peut-être uniques du point de vue bibliographique, qui peuvent modifier une image reproduite, ou qui peuvent exiger une modification dans la méthode normale de filmage sont indiqués ci-dessous.

- Coloured covers/
Couverture de couleur
- Covers damaged/
Couverture endommagée
- Covers restored and/or laminated/
Couverture restaurée et/ou pelliculée
- Cover title missing/
Le titre de couverture manque
- Coloured maps/
Cartes géographiques en couleur
- Coloured ink (i.e. other than blue or black)/
Encre de couleur (i.e. autre que bleue ou noire)
- Coloured plates and/or illustrations/
Planches et/ou illustrations en couleur
- Bound with other material/
Relié avec d'autres documents
- Tight binding may cause shadows or distortion along interior margin/
La reliure serrée peut causer de l'ombre ou de la distorsion le long de la marge intérieure
- Blank leaves added during restoration may appear within the text. Whenever possible, these have been omitted from filming/
Il se peut que certaines pages blanches ajoutées lors d'une restauration apparaissent dans le texte, mais, lorsque cela était possible, ces pages n'ont pas été filmées.
- Additional comments:/
Commentaires supplémentaires:

- Coloured pages/
Pages de couleur
- Pages damaged/
Pages endommagées
- Pages restored and/or laminated/
Pages restaurées et/ou pelliculées
- Pages discoloured, stained or foxed/
Pages décolorées, tachetées ou piquées
- Pages detached/
Pages détachées
- Showthrough/
Transparence
- Quality of print varies/
Qualité inégale de l'impression
- Includes supplementary material/
Comprend du matériel supplémentaire
- Only edition available/
Seule édition disponible
- Pages wholly or partially obscured by errata slips, tissues, etc., have been refilmed to ensure the best possible image/
Les pages totalement ou partiellement obscurcies par un feuillet d'errata, une pelure, etc., ont été filmées à nouveau de façon à obtenir la meilleure image possible.

This item is filmed at the reduction ratio checked below/
Ce document est filmé au taux de réduction indiqué ci-dessous.

10X	14X	18X	22X	26X	30X
<input type="checkbox"/>	<input type="checkbox"/>	<input type="checkbox"/>	<input checked="" type="checkbox"/>	<input type="checkbox"/>	<input type="checkbox"/>
12X	16X	20X	24X	28X	32X

The copy filmed here has been reproduced thanks to the generosity of:

Library of the Public
Archives of Canada

The images appearing here are the best quality possible considering the condition and legibility of the original copy and in keeping with the filming contract specifications.

Original copies in printed paper covers are filmed beginning with the front cover and ending on the last page with a printed or illustrated impression, or the back cover when appropriate. All other original copies are filmed beginning on the first page with a printed or illustrated impression, and ending on the last page with a printed or illustrated impression.

The last recorded frame on each microfiche shall contain the symbol \rightarrow (meaning "CONTINUED"), or the symbol ∇ (meaning "END"), whichever applies.

Maps, plates, charts, etc., may be filmed at different reduction ratios. Those too large to be entirely included in one exposure are filmed beginning in the upper left hand corner, left to right and top to bottom, as many frames as required. The following diagrams illustrate the method:

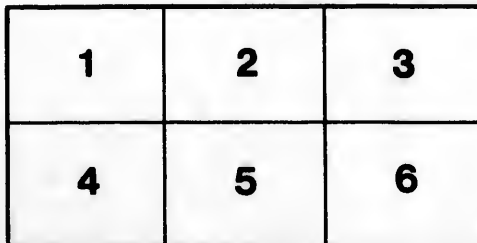
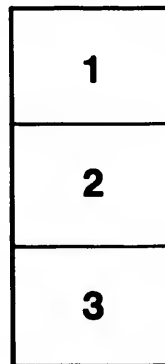

L'exemplaire filmé fut reproduit grâce à la générosité de:

La bibliothèque des Archives
publiques du Canada

Les images suivantes ont été reproduites avec le plus grand soin, compte tenu de la condition et de la netteté de l'exemplaire filmé, et en conformité avec les conditions du contrat de filmage.

Les exemplaires originaux dont la couverture en papier est imprimée sont filmés en commençant par le premier plat et en terminant soit par la dernière page qui comporte une empreinte d'impression, soit par le second plat, selon le cas. Tous les autres exemplaires originaux sont filmés en commençant par la première page qui comporte une empreinte d'impression ou d'illustration et en terminant par la dernière page qui comporte une telle empreinte.

Un des symboles suivants apparaît sur la dernière image de chaque microfiche, selon le cas: le symbole \rightarrow signifie "A SUIVRE", le symbole ∇ signifie "FIN".

Les cartes, planches, tableaux, etc., peuvent être filmés à des taux de réduction différents. Lorsque le document est trop grand pour être reproduit en un seul cliché, il est filmé à partir de l'angle supérieur gauche, de gauche à droite, et de haut en bas, en prenant le nombre d'images nécessaire. Les diagrammes suivants illustrent la méthode.

4,
m-
D-
AL
hill,
er;
ath,
nce,

John
oney,
..Per-

romot-
l, En-
surer,
Bron-

Esqra-
t of th-

tkinson
H, M-
cham-
ell, M-
ell, M-

THE
MONTREAL ALMANACK

FOR THE YEAR OF OUR LORD

1836:

BEING BISSEXTILE OR LEAP YEAR.

Calculated for the Meridian of Montreal,
In Latitude $45^{\circ} 31'$ North, Longitude $73^{\circ} 33'$ West
from the Royal Observatory at Greenwich.



Time hath a wonder working power,
And changes all beneath the Sun,
Vicissitudes through every hour,
Through every moment run;
Nor fame, nor wealth, nor pride, nor force,
Can change, arrest, or speed its course.

MONTREAL:
PRINTED AND FOR SALE BY A. HOWMAN,
ST. FRANCIS XAVIER STREET.
AND SOLD ALSO BY OTHER BOOKSELLERS.

Price \$9 per Gross, 4s. 6d. per Dozen, and 7d. Single.

a,
m.
d.
AL
fill,
er;
ath,
nce,

John
oney,
..Per

romot
l, Esq
surer,
Bron

Esqr
t. of th

tkinso
d, M
cham
ell, M
ell, M

Names and Characters of the Planets.

☉ The Sun.	♿ Mercury.	♃ Jupiter.
☾ The Moon.	♀ Venus.	♄ Saturn.
⊕ The Earth.	♂ Mars.	♁ Herschel or Georgian.

Names and Characters of the Aspects.

- ♋ Ascending Node. ♌ Descending Node.
- ♌ Conjunction situated in the same Longitude.
- ♍ Quartile, or when their Longitude differs 3 signs.
- ♎ Opposition, or differing 6 signs.

Signs of the Zodiac.

Aries, γ March	Leo, Ω July	Sagittarius, † Nov.
Taurus, ☽ April	Virgo, ♀ Aug.	Capricornus, † Dec.
Gemini, ♊ May	Libra, ♎ Sept.	Aquarius, † Jan.
Cancer, ♋ June	Scorpio, ♏ Oct.	Pices, † Feb.

Chronological Cycle for 1836.

Dominical Letters CB	Solar Cycle 25	
Golden Number 13	Roman Indiction 9	
Epoct 12	Julian Period 654	

Moveable Feasts.

Septuagesima Sunday, Jan. 31	Rogation Sunday May 6	
Quinquagesima Sunday, Feb. 14	Ascension Day, May 12	
Ash Wednesday, Feb. 17	Whit Sunday, May 22	
Palm Sunday, March 27	Trinity Sunday, May 29	
Easter Sunday, April 3	Advent Sunday, Nov. 27	
Low Sunday, April 10		

Commencement of the Seasons.

Spring begins March 20th, 8h 45m morning.		
Summer begins June 21st, 5h 47m morning.		
Autumn begins September 22d, 7h 49m evening.		
Winter begins December 21st, 1h 11m evening.		

Solar and Lunar Eclipses.

There will be four Eclipses this year, two of the Sun and two of the Moon.

I. The first will be an Eclipse of the Moon, May 1st and visible at Montreal, as follows:

Beginning 2h 10m	}	Mean time morning.
Middle 3h 18m		
End 4h 15m		
Duration 2h 5m		

Digits eclipsed 4 $\frac{1}{2}$ ° on the Moon's southern limb.

II. The ... follows:

Digits eclipsed in central ... N° 20' W. ...

III. The ... Montreal 3

IV. The ... Montreal 6 8h 4

Chief Justice
Puisné Juc
Sheriff, Ho
Coroner, Je
Clerks of the
Prothonota
French Tran
Crier, Geor
Galer, Edw

Advocate

C. R. Ogden,
J. Ross, M. Q
King's C
D. Laereix
K. Bender
M. Viger
John Boston
B. Rollin
Saint Pelti
S. Honshaw
Wm. Walker
De Bleury
N. Rossier
M'Donn
J. Bruneau
P. Bruneau
S. Cherrier
Mondet
Guite Guy
A. Clarke

II. The second is an eclipse of the Sun, May 15th, and visible, as follows:

Beginning	7h 21m	} Mean time morning.
Greatest Observation	8h 26m	
End	9h 53m	
Duration	2h 31m	

Digits eclipsed $7\frac{1}{2}$ on the Sun's southern limb. This eclipse will be central and annular at noon in latitude $49^{\circ} 17'$ N. and longitude $W^{\circ} 20'$ from Greenwich.

III. The third is an eclipse of the Moon, October 24th, invisible at Montreal 3 at 8h 10m morning.

IV. The fourth is an eclipse of the Sun, Nov. 8th, invisible at Montreal 6h 40m evening.

COURT OF KING'S BENCH,

DISTRICT OF MONTREAL.

Chief Justice, Honorable James Reid,
 Puisné Judges, Honbles. Geo. Pyke, Jean R. Rolland and S. Gale.
 Sheriff, Hon. Louis Gogy. Deputy Sheriff F. Perry, Esq.
 Coroner, Jean M. Mondelet, Esq.
 Clerks of the Crown, John Delisle and Alexander Delisle, Esqs.
 Prothonotaries, S. W. Monk and R. L. Morrough, Esqs.
 French Translator and Interpreter, R. Dillon,
 Crier, George Stanley. Assistant Crier, Peter Devins,
 Gaoler, Edward Holland. High Constable, Benjamin Delisle.

Advocates, Attornies, Solicitors, &c. practicing in Montreal

C. R. Ogden, *Attorney General.* M. O'Sullivan, *Solicitor General.*
 D. Ross, M. Quenel, D. Mondelet, J. C. Grant, and A. Buchanan,
King's Counsellors.

D. Lacroix	J. S. M'Card	Charles Day	John Godard
K. Bender	Henry Driacol	E. E. Rodier	J. O. A. Turgeon
M. Viger	Joseph Bourret	Arthur Ross	H. O. Andrews
John Boston	Pierre Bibeaud	J. A. Lacroix	A. P. Hart
E. Rollin	C. T. Greece	James Smith	L. G. DeLorimier
Joseph Peltier	Wm. Badgley	Thomas Nye	D. A. Laberge
S. Henshaw	Wm. Ryan	A. N. Meun	John M'Gillis
Wm. Walker	Fred. Griffin	N. C. Radiger	Francis Perry
De Bleury	John Stanley	Léon Gosselin	C. O. Perrault
M. Rossier	J. C. Bruneau	J. F. Sexton	James Phelan
John M'Donnell	Daniel Salmon	Pierre Moreau	E. D. David
Ed. Bruneau	John Bleakley	L. H. Lafontaine	James J. Scott
P. Bruneau	J. G. Scott	Théop. Bruneau	John Radiger
S. Cherrier	F. P. Terroux	John Usher	Michael Barrett
Mondelet	Duncan Fisher	Hugh Taylor	James J. Day
Polite Guy	C. Sweeney	Robt. Armond	Norbert Dumas
A. Clarke	Edward Jones	John Pickel	

Justice

- Hon. Toussaint
- " Jehu
- " Denis
- " Louis
- " George
- " Peter
- " John
- " John
- " Pierre
- " Domin
- " Joseph
- Lawrence H.
- William Rob
- James Millar
- David Ross
- Austin Cuvill
- Jules Queene
- Adam L. Ma

Incon

- EAST WAR
- WEST WAR
- T. ANTON
- T. JOSEPH
- T. ANN'S
- T. LAWREN
- T. LOUIS
- T. MARY'S
- Pierre A

- Robert Armou
- Queene, G.
- Robert Armou
- ward Armet
- William

QUEBEC.	Jany.	Feb.	Marc.	April.	May.	June.	July.	Aug.	Sept.	Oct.	Nov.	Dec.
Court of Appeals	10-20	10-20	20-30	20-30	20-30	20-30	20-30	20-30	20-30	20-30	20-30	20-30
Criminal Court	10-20	10-20	22-31	1-20	1-20	1-20	1-20	21-30	21-30	1-20	10-20	10-20
Superior Court	21-31	1-20	11-19	1-20	21-31	24-30	Circ. 21-31	1-20	1-20	1-20	21-30	21-30
Inferior Court	10-19	10-19	21-30	21-30	21-30	24-30	Circ. 21-31	1-20	1-20	1-20	21-30	21-30
Sessions of Peace	10-19	10-19	21-30	21-30	21-30	24-30	Circ. 21-31	1-20	1-20	1-20	21-30	21-30
MONTREAL.												
Criminal Court	24to. 10.	24to. 10.	1-20	1-20	1-20	1-20	27-to. 10.	1-20	1-20	1-20	1-20	1-20
Superior Court	21-31	1-20	11-19	1-20	21-31	25-30	Circ. 10-19	1-20	1-20	1-20	21-30	21-30
Inferior Court	10-19	1-20	11-19	1-20	21-31	25-30	Circ. 10-19	1-20	1-20	1-20	21-30	21-30
Sessions of Peace	10-19	1-20	11-19	1-20	21-31	25-30	Circ. 10-19	1-20	1-20	1-20	21-30	21-30
THREE RIVERS.												
Cri. & Civ. Courts	10-30	1-10	13-31	1-10	1-10	1-10	Circ. 1-10	1-10	1-10	1-10	1-10	1-10
Inferior Court	10-19	1-10	13-31	1-10	1-10	1-10	Circ. 1-10	1-10	1-10	1-10	1-10	1-10
Sessions of Peace	10-19	1-10	13-31	1-10	1-10	1-10	Circ. 1-10	1-10	1-10	1-10	1-10	1-10
ST. FRANCIS.												
Inferior Court	20-30	1-7	20-30	20-30	20-30	20-30	1-16	20-30	20-30	1-7	20-30	20-30
Sessions of Peace	20-30	1-7	20-30	20-30	20-30	20-30	1-16	20-30	20-30	1-7	20-30	20-30

† The Superior Court of King's Bench for civil matters takes cognizance of actions above \$11 2 2½ currency—and sessions under that sum are cognizable by the Inferior Court.

Justices of the Peace in the City of Montreal.

Hon. Toussaint Pothier " John Foreyth " Denis B. Viger " Louis Guy " George Moffatt " Peter McGill " John Molson " Pierre De Rocheblave " Dominis Mondélet " Joseph Masson Lawrence Kidd William Robertson James Millar David Ross Austin Cuvillier Jules Quésnel Adam L. Macnider	Joseph Shuter Charles Grant John Mackenzie Peter Lukin Benjamin Holmes William Hall Joseph A. Gagnon Pierre L. Panet Daniel Arnoldi Tancred Bouthillier Edward M. Leprohon Benjamin Hall George J. Holt J. T. Barret Jacob DeWitt John Jones, senior.
------------------------------------------------------------------------------------------------------------------------------------------------------------------------------------------------------------------------------------------------------------------------------------------------------------------------------------	----------------------------------------------------------------------------------------------------------------------------------------------------------------------------------------------------------------------------------------------------------------------------------------------------

Incorporation of the City of Montreal.

COMMON COUNCIL MEMBERS.

Jacques VIGER, Esquire, Mayor.

EAST WARD WEST WARD ST. ANTOINE'S WARD ST. JOSEPH'S WARD ST. ANN'S WARD ST. LAWRENCE'S WARD ST. LOUIS' WARD ST. MARY'S WARD	Doctor Robert Nelson Joseph Roy Charles S. Rodier E. E. Rodier John M. Donell Doctor C. A. Lusignan L. H. Lafontaine John Donegan J. H. Lambe Tuston Penn Joseph Rey, N. P. A. Voyer Augustin Tulloch A. Perrault Jacques Viger F. Duffelle, Pierre Auger, Secretary and Treasurer.
------------------------------------------------------------------------------------------------------------------------------------------------------------------------------	-------------------------------------------------------------------------------------------------------------------------------------------------------------------------------------------------------------------------------------------------------------------------------------------------------------------------------------

Trinity House of Montreal.

Robert Armour, *Master*. — Adam L. Macnider, *Deputy Master*.
 Quésnel, G. Auldje, T. Bouthillier, and J. Molson, *jun.*, *Wardens*.
 Robert Armour, *jun.*, *Registrar and Treasurer*.
 Robert Armstrong, *Harbour Master*.
 James William Denale, *Constable of the Beach*.

Superior Court Criminal Court Court of Appeals querc.	Jan'y. 10-20 Feb. 1-20 Marc. 22-31 April 20-30 May 1-31 June 1-20 July 20-30 Aug. 1-31 Sept. 21-30 Oct. 1-20 Nov. 10-20 Dec. 1-31
----------------------------------------------------------------	--------------------------------------------------------------------------------------------------------------------------------------------------------------------

Public Notaries in the City of Montreal.

Hon. Louis Guy, His Majesty's Notary.

Joseph Papineau J. M. Mondelet N. B. Doucet L. H. Latour T. Bedouin H. Griffin C. Deseve Peter Lukin J. B. G. Felletier P. E. Leclere	J. A. Labadie L. Marteau G. D. Arnoldi Joseph Guy W. N. Crawford C. De Lorimier E. Guy P. A. Weillbrenner Z. J. Truteau Joseph Belle	J. D. Vallée P. Guy J. Terroux C. Terroux P. Lacombe L. S. Martin P. Cadieux P. Beaudry C. A. Brault Joseph Roy.
------------------------------------------------------------------------------------------------------------------------------------------------------------------	-----------------------------------------------------------------------------------------------------------------------------------------------------------------	---------------------------------------------------------------------------------------------------------------------------------------------

Physicians and Surgeons in Montreal.

D. Arnoldi H. Munro J. H. Ferris W. Robertson J. B. Lebourdais R. Nelson C. A. Luuignan A. F. Holmes, M. D. J. Stephenson, M. D. M. McCulloch B. Berthelet, M. D. G. J. Vallée, M. D. D. P. Brousseau O. T. Bruneau	J. R. Spooner P. Beaubien, M. D. F. C. T. Arnoldi, M. D. H. McDowall E. B. O'Callaghan A. T. Voyer J. Breadon — Bloomfield John Racey, M. D. J. W. Jones, M. D. J. Johnston, M. D. Joseph Workman, M. D. F. W. Hart, M. D. P. Dansereau, M. D.
------------------------------------------------------------------------------------------------------------------------------------------------------------------------------------------------------------------------------------------------------------	---------------------------------------------------------------------------------------------------------------------------------------------------------------------------------------------------------------------------------------------------------------------------------------

Apothecaries and Druggists in Montreal.

Hodge & Lyman, R. Trudeau, Carter & McDonald, Geo. Bent & J. Newbald, *St. Paul Street*.—M. McCulloch, *Notre Dame Street*.

Department of the Watch in Montreal.

Augustin Fréchette, *Master*,
 Bernard Henrichs, *Deputy Master*.

Leon Bernard Leprohon, *Clerk of the Market*.

Michel Bibaud, *Stamper of weights and measures and Clerk of the Hay Market*.

Amable Dorval, *Public Crier*.

JANUA

1 6 Circu
 2 7
 3 C Ed S
 4 2
 5 3
 6 4 Epip
 7 5
 8 6
 9 7
 10 C lat Su
 11 2
 12 3
 13 4
 14 5
 15 6
 16 7
 17 C
 18 2
 19 3
 20 4
 21 5
 22 6
 23 7
 24 C 3d Su
 25 2
 26 3
 27 4
 28 5
 29 6
 30 7
 31 C Septua

Montreal.

Vallee
y
rroux
rroux
combe
Martin
adioux
audry
Brault
ph Roy.

JANUARY, 1st month—31 days.

1836.

Onward, Time, still speed thy way,
Roll the seasons swift away,
Bid the months to come and go—
Bid the tide of life to flow.

Full Moon, 8d day, 8h. 11m. evening.
Last Quarter, 14th day, 11h. 33m. morning.
New Moon, 18th day, 9h. 34m. morning.
First Quarter, 25th day, 9h. 51m. morning.

Montreal.

D.
di, M. D.
hen

D.
D.
D.
an, M. D.
L. D.
M. D.

Montreal.

d, Geo. Bent u
tre Dame Stu

Montreal.

the Markets
and measur

Day	Calendar, Aspects, &c.	☉ rises	☉ sets	☽ S	☽ P	☽ R.&S.
1	6 Circumcision. ☉ Perigee. Snow.	7 43	4 17	4	U	5 33
2	7 ☉ ♀ runs high N. Cold.	7 42	4 18	4	do	6 35
3	9 C 2d Sunday after Christmas.	7 42	4 18	5	☐	☉ rise
4	2 Mild day	7 41	4 19	5	do	5 4
5	3 Windy	7 41	4 19	6	Ω	6 5
6	4 Epiphany. ☉ ♀ & Sup.	7 40	4 20	6	do	7 12
7	5 Very cold.	7 39	4 21	7	do	8 17
8	6 High north	7 38	4 22	7	☉	9 28
9	7 west wind.	7 38	4 22	8	do	10 34
10	C 1st Sunday after Epiphany.	7 37	4 23	8	☐	11 46
11	2 Mild.	7 36	4 24	9	do	morn.
12	3 ☉ ♀ Appearance	7 35	4 25	9	M	0 58
13	4 of snow.	7 34	4 26	9	do	2 10
14	5 Changeable.	7 33	4 27	10	do	3 32
15	6 A little thaw.	7 32	4 28	10	☐	4 51
16	7 ☉ runs low S. ● Perigee.	7 31	4 29	11	do	6 12
17	C 3d Sunday after Epiphany.	7 31	4 29	11	W	7 19
18	2 ☉ ♀ Great	7 30	4 30	11	do	☉ sets
19	3 ☉ ♀ fall of snow.	7 29	4 31	12	☐	6 23
20	4 Cold.	7 28	4 32	12	do	7 40
21	5 Mild.	7 27	4 33	12	H	8 55
22	6 ☉ ♀ Little win.	7 26	4 34	12	do	10 6
23	7 High wind.	7 25	4 35	13	☐	11 13
24	C 3d Sunday after Epiphany.	7 24	4 36	13	do	morn.
25	2 ☉ ♀ Clear	7 23	4 37	13	☐	0 17
26	3 and cold.	7 22	4 38	13	do	1 21
27	4 Fine weather for	7 20	4 40	13	do	2 24
28	5 ● Apogee. travelling.	7 19	4 41	13	☐	3 27
29	6	7 18	4 42	13	do	4 27
30	7 ☉ runs high N. Cloudy.	7 16	4 44	14	☐	5 23
31	C Septuagesima Sunday.	7 15	4 45	14	do	6 16

1636.

FEBRUARY, 2d month—29 days.

MARCH

Bid the snows descend and spread
 Carpets white o'er hill-mound—
 Bid the Boreas blasts arise—
 Toss the snows in wintry skies.

Full Moon, 2d day, 1h. 56m. evening.
 Last Quarter, 9th day, 9h. 0m. evening.
 New Moon, 16th day, 5h. 24m. morning.
 First Quarter, 24th day, 6h. 52m. morning.

Day	Calendar, Aspect, &c.	riser	sets	S	P	R.&S
1	☉ ☽ ☽ ☽	7 13	4 47	14	☽	7
2	☽	7 12	4 48	14	☽	7
3	☽ ☽	7 11	4 49	14	☽	6
4	☽	7 9	4 51	14	☽	7
5	☽	7 8	4 52	14	☽	8
6	☽ Gr. Elong.	7 6	4 54	14	☽	9
7	☽ Sexagesima Sunday.	7 5	4 55	14	☽	10
8	☽ Perihelion.	7 4	4 56	14	☽	10
9	☽	7 2	4 58	15	☽	0
10	☽	7 1	4 59	15	☽	1
11	☽	6 59	5 1	15	☽	2
12	☽ Stat. ☽ runs low S.	6 57	5 3	15	☽	3
13	☽ Perigee.	6 55	5 5	15	☽	5
14	☽ Quinquagesima Sunday.	6 54	5 8	15	☽	6
15	☽ ☽ ☽	6 53	5 7	15	☽	6
16	☽ ☽ ☽	6 52	5 7	15	☽	6
17	☽ Ash Wednesday.	6 50	5 10	15	☽	6
18	☽	6 48	5 12	15	☽	7
19	☽ ☽ ☽	6 47	5 13	15	☽	8
20	☽	6 46	5 14	15	☽	10
21	☽ 1st Sunday in Lent.	6 44	5 16	15	☽	11
22	☽ ☽ ☽	6 43	5 17	15	☽	11
23	☽	6 41	5 19	15	☽	0
24	☽	6 39	5 21	15	☽	1
25	☽ Apogee.	6 38	5 22	15	☽	2
26	☽ ☽ ☽	6 36	5 24	15	☽	3
27	☽ ☽ runs high N.	6 34	5 26	15	☽	4
28	☽ 2d Sunday in Lent.	6 33	5 27	15	☽	4
29	☽	6 32	5 28	15	☽	5

Venus will be evening star till the 25th of July—thence morning star till the end of the year.

Bid the Sun return and bring,
 On his beams the germ of spring :—
 Bid the snowy carpets yield :—
 To the Sun lay bare the field.

Full Moon, 3d day, 4h. 58m. morning.
 Last Quarter, 10th day, 4h. 30m. morning.
 New Moon, 17th day, 4h. 10m. morning.
 First Quarter, 25th day, 2h. 30m. morning.

S	PI	R.&S
7	14	7
8	14	8
9	14	9
11	14	11
12	14	12
14	14	14
15	14	15
16	14	16
18	14	18
19	14	19
21	13	21
22	13	22
24	13	24
26	13	26
27	13	27
28	13	28

Calendar, Aspects, &c.		☉	☽	☽	☽	☽
		rises	sets.	S	PI	R.&S
1	3	☽ 3 0. 4 Stat.	Thaw.	6 31	5 29	13 Ω 6 10
2	4		A day or	6 30	5 30	13 ♃ 6 44
3	5		two of mild	6 28	5 32	12 do ☽ rise
4	6		weather.	6 27	5 33	12 do 7 24
5	7	☽ Stat.	Then we may	6 25	5 35	12 = 8 35
6	B	3d Sunday in Lent.	expect a	6 23	5 37	12 do 9 58
7	8	☽ h 0	great fall of	6 22	5 38	11 m 11 11
8	9		snow.	6 21	5 39	11 do morn.
9	4		Rather a cold	6 19	5 41	11 ♄ 0 24
10	5	● Perigee.	day.	6 18	5 42	11 do 1 37
11	6	☽ h 0. ☽ runs low S.		6 17	5 43	10 ♃ 2 42
12	7		High wind.	6 16	5 44	10 do 3 52
13	B	4th Sunday in Lent. ☽ ♃.		6 14	5 46	10 = 4 49
14	2	☽ 9 0.	Rain.	6 12	5 48	10 do 5 25
15	3	☽ h 0. ☽ 3 0.	Cloudy.	6 10	5 50	9 ♃ 5 59
16	4		Cold	6 9	5 52	9 do 6 20
17	5		Changeable.	6 6	5 54	9 do ☽ sets
18	6		Mild.	6 5	5 55	8 ♃ 7 41
19	7	☽ Gr. Elong.	Perhaps rain.	6 3	5 57	8 do 8 57
20	B	5th Sunday in Lent. ☽ enters ♃		6 1	5 59	8 ♃ 9 53
21	2		Sleet.	5 59	6 1	8 do 11 1
22	3		Cold weather	5 58	6 2	7 ♃ morn.
23	4	☽ Aphel. ● Apogee.	for	5 56	6 4	7 do 0 3
24	5	☽ runs high N.	three or	5 55	6 5	7 do 1 4
25	6	☽ 4 0.	four days.	5 53	6 7	6 = 2 1
26	7		Fine weather	5 51	6 9	6 do 2 49
27	B	Palm Sunday. ☽ ♃ ♃.	for	5 50	6 10	6 Ω 3 38
28	2		two days.	5 49	6 11	5 do 4 10
29	3		High wind	5 47	6 13	5 do 4 48
30	4		and flying clouds.	5 46	6 14	5 ♃ 5 8
31	5		Thaw.	5 44	6 16	4 do 5 30

O'er the Earth spread milder skies;
 Bid the flowery beauties rise,
 Call a new creation from
 Regions of the wintry tomb.

Full Moon, 1st day, 5h. 13m. evening.
 Last Quarter, 8th day, 11h. 7m. morning.
 New Moon, 15th day, 6h. 9m. evening.
 First Quarter, 23d day; 9h. 51m. evening.

D.M.	D.W.	Calendar, Aspects, &c.	☉ rises	☽ sets	☉ S	☽ P	☽ R.&S
1	6	Good Friday. ♀ ☿ ☽. Cloudy.	5 42	6 18	4	♄	☽ rise
2	7	Fine day.	5 40	6 20	3	do	7 3
3	B	Easter Day. ♃ ☽ ☽. Cold.	5 39	6 21	3	m	8 5
4	2	♃ Peri. ● Petigee. Windy.	5 37	6 23	3	do	10 1
5	3	A little snow.	5 36	6 24	2	♃	11 3
6	4	☽ runs low S.	5 35	6 25	2	do	morning
7	5	☽ Peri. Fine.	5 33	6 27	2	v	0 4
8	6	Rain.	5 31	6 29	2	do	1 5
9	7	Fair.	5 30	6 30	1	=	2 0
10	B	1st Sunday after Easter. Fair.	5 28	6 32	1	do	3 3
11	2	♃ ☽ ☽. Disagreeable.	5 26	6 34	1	do	4 4
12	3	Rather a cool day.	5 25	6 35	1	♃	4 8
13	4	♃ ☽ ☽. Mild.	5 23	6 37	0	do	4 6
14	5	♃ ☽ ☽. Rain.	5 22	6 38	0	v	5 5
15	6	Fair.	5 21	6 39	0	do	☽ rise
16	7	2d Sunday after Easter. Windy.	5 19	6 41	0	♃	7 3
17	B	Agreeable.	5 17	6 43	1	do	8 4
18	2	Rain.	5 16	6 44	1	do	9 5
19	3	♃ ☽ ☽. Fair.	5 14	6 46	1	♄	10 8
20	4	● Apogee. Fair.	5 13	6 47	1	do	11 4
21	5	♃ ☽ ☽. Cloudy.	5 12	6 48	2	♄	☽ mor
22	6	☽ runs high.	5 10	6 50	2	do	0 3
23	7	Fine weather	5 8	6 52	2	do	1 1
24	B	3d Sunday after Easter. for	5 7	6 53	2	♄	2 2
25	2	a few days.	5 5	6 55	2	do	2 2
26	3	Some days	5 4	6 56	2	♃	3 3
27	4	of disagreeable weather.	5 3	6 57	3	do	3 3
28	5		5 2	6 58	3	♄	3 3
29	6		5 1	6 59	3	do	4 4
30	7	● ☽ ☽ Sup.	4 59	7 1	3	do	4 4

4th Sn
 ●
 ♃ ru
 ♃ Peri.
 Rogatio
 Ascensio
 Sunday
 ☽ Gr. E
 ☽ ran
 ☽ ☽.
 Whit Su
 ☽ ☽ ☽.
 Trinity
 ● P
 ☽ Gr. E

Burst again the bounds of death,—
 Give to nature life and breath;—
 Bid a new creation rise—
 To creep the earth—to mount the skis.

Full Moon, 1st day, 3h. 4m. morning.
 Last Quarter, 7th day, 5h. 55m. evening.
 New Moon, 15th day, 9h. 13m. morning.
 First Quarter, 23d day, 1h. 1m. evening.
 Full Moon, 30th day, 11h. 6m. morning.

—30 days

K.
g.
g.
g.

18
20
21
23
24
25
27
29
30
32
34
35
37
38
39
41
43
44
46
48
50
52
53
55
56
57
58
59
7

Calendar, Aspects, &c.				☉	☽	☾	♂	♀	♃	♄	♅	♆
				rises	sets.	F	P	I	R.	&	S.	
18	4	☽	rise	4 57	7 3	3	3	♄	rise			
20	3	do	7 3	4 55	7 5	3	do		9 12			
21	3	♄	8 5	4 54	7 6	3	f		10 24			
23	3	do	10 1	4 53	7 7	3	do		11 42			
24	2	f	11 3	be expected	4 52	7 8	4	♄	morn.			
25	2	do	morn	for a few	4 51	7 9	4	do	0 43			
27	2	♄	0 4	days.	4 49	7 11	4	=	1 32			
29	2	do	1 5	Rogation Sunday. ☽ h. o.	4 48	7 12	4	do	2 6			
30	1	=	2 4	Cloudy.	4 47	7 13	4	♄	2 31			
32	1	do	3 3	High wind	4 46	7 14	4	do	2 57			
34	1	do	4 4	for some	4 44	7 16	4	♄	3 16			
35	1	♄	4 3	Ascension Day. ☽ f. o. days.	4 43	7 17	4	do	3 34			
37	0	do	4 5	Heavy	4 41	7 19	4	do	3 55			
38	0	r	5	rain.	4 40	7 20	4	♄	4 15			
39	0	do	5	Sunday after Ascension. Sun e-	4 39	7 21	4	do	sets			
41	0	♄	7 3	clipsed.	4 38	7 22	4	♄	5 45			
43	1	do	8 4	Agreeable.	4 37	7 23	4	do	9 44			
44	1	do	9 5	☽ runs high N. ● Apogee.	4 36	7 24	4	do	10 43			
46	1	♄	11 10	☽ f. o. ☽ h. o. Some warm	4 35	7 25	4	♄	11 31			
48	1	do	11 10	weather may	4 34	7 26	4	do	morn.			
50	2	do	0 0	be expected.	4 33	7 27	4	♄	0 10			
52	2	do	1 1	Whit Sunday. Pleasant.	4 32	7 28	4	do	0 44			
53	2	♄	1 2	Changeable.	4 31	7 29	4	do	1 12			
55	2	do	2 2	Occasional showers.	4 30	7 30	4	♄	1 36			
56	2	do	3 3	☽ h. o. Warm and	4 29	7 31	3	do	1 58			
57	3	do	3 3	pleasant.	4 28	7 32	3	♄	2 20			
58	3	do	4 4	Rain.	4 27	7 33	3	do	2 40			
59	3	do	4 4	Fair.	4 26	7 34	3	♄	3 4			
7	1	3	do	Trinity Sunday. Rather a	4 26	7 34	3	do	3 30			
				● Perigee. cool day.	4 25	7 35	3	f	rise			
				☽ Gr. Elong.	4 24	7 36	3	do	9 22			

1836.

JUNE, 6th month—30 days

JULY,

Bid the hill, the dale, the grove,
 Sound again the note of love,
 Bid the face of nature smile,
 And the care of life beguile.

Last Quarter, 6th day, 2h. 6m. morning.
 New Moon, 14th day, 0h. 43m. morning.
 First Quarter, 22d day, 0h. 59m. morning.
 Full Moon, 29th day, 6h. 3m. evening.

M.	D.	A.	Calendar, Aspects, &c.	☉ rises	☉ sets	☽ F	☽ P.	☽ R.	☽ S.
1	4	☽	runs low S.	4 23	7 37	3	VF	10	3
2	5		<i>Changeable.</i>	4 23	7 37	2	do	11	2
3	6		<i>A little rain.</i>	4 22	7 38	2	m	morning	
4	7		<i>Fine</i>	4 21	7 39	2	do	0	
5	B	☽	1st Sunday after Trinity.	4 21	7 39	2	H	0	3
6	2		<i>Cloudy.</i>	4 20	7 40	2	1	1	
7	3		<i>Windy.</i>	4 19	7 41	2	r	1	
8	4	☽	Stat.	4 19	7 41	2	do	1	
9	5	☽	U.	4 18	7 42	1	do	1	
10	6	☽	☽.	4 18	7 42	1	☽	2	
11	7		<i>Thunder.</i>	4 17	7 43	1	do	2	
12	B	☽	2d Sunday after Trinity.	4 17	7 43	1	II	3	
13	2	☽	Stat.	4 16	7 44	0	do	3	
14	3	☽	runs high N. ● Apogee	4 16	7 44	0	do	Da	
15	4		<i>showers.</i>	4 16	7 44	s	☽	9	
16	5	☽	☽.	4 15	7 45	0	do	10	
17	6	☽	☽.	4 15	7 45	0	Ω	10	
18	7	☽	brightest.	4 15	7 45	0	do	11	
19	B	☽	3d Sunday after Trinity.	4 15	7 45	1	do	11	
20	2		<i>Perhapp a storm.</i>	4 15	7 45	1	☽	mo	
21	3	☽	enters ☽,	4 15	7 45	1	do	0	
22	4		<i>Very pleasant</i>	4 15	7 45	1	☽	0	
23	5		<i>for four days,</i>	4 15	7 45	1	☽	0	
24	6	☽	☽.	4 15	7 45	1	do	0	
25	7	☽	U.	4 15	7 45	2	do	1	
26	B	☽	4th Sunday after Trinity.	4 15	7 45	2	☽	1	
27	2	☽	☽.	4 16	7 44	2	do	2	
28	3	☽	runs low S. ● Perigee.	4 16	7 44	3	VF	Do	
29	4		<i>Very</i>	4 16	7 44	3	do	9	
30	5		<i>warm.</i>	4 16	7 44	3	m		

D.W.
 1 6
 2 7 ☽ H
 3 B 5th S
 4 2
 5 3
 6 4
 7 5
 8 6 ☽ Stat
 9 7 ☽ J
 10 B 6th S
 11 2
 12 3 ☽ ☽
 13 4 ☽ ☽
 14 5
 15 6 ☽ ☽
 16 7
 17 B 7th S
 18 2
 19 3 ☽ ☽
 20 4
 21 5 ☽ h
 22 6
 23 7
 24 B 8th S
 25 2 ☽ ☽
 26 3 ☽ run
 27 4
 28 5 ☽ Ω
 29 6 ☽ ☽
 30 7 ☽ ☽
 1 B 9th S

In due time the Summer bring;
 To mature the hopes of Spring--
 To perfect, by warmer sun,
 What the vernal prime begun.

Last Quarter, 5th day, 0h. 41m. evening.
 New Moon, 13th day, 5h. 55m. evening.
 First Quarter, 21st day, 10h. 11m. morning.
 Full Moon, 28th day, 0h. 53m. morning.

S	F	Pi	R.	S
37	3	V	10	3
37	2	do	11	2
38	2	m	morn	
39	2	do	0	
39	2	H	0	3
40	2	do	1	
41	2	r	1	
41	2	do	1	
42	1	do	1	
42	1	O	2	
43	1	do	2	
43	1	II	3	
44	0	do	3	
44	0	do	Dst	
44	s	=	9	
45	0	do	10	
45	0	Ω	10	
45	0	do	11	
45	1	do	11	
45	1	W	morn	
45	1	do	0	
45	1	△	0	
45	1	do	0	
45	2	m	1	
45	2	do	1	
45	2	f	1	
44	2	do	2	
44	3	V	D	
44	3	do	9	
44	3	m	9	

Calendar, Aspects, &c.		ris	sets	S	PI	R. & S
1	6	4 17	7 43	3	=	10 32
2	7	☽ H ☽. ♀ & ☽ Stat. ☉ Apogee.	4 17	7 43	3	H 11 1
3	B	5th Sunday after Trinity.	4 17	7 43	4	do 11 23
4	2	Cloudy.	4 18	7 42	4	do 11 44
5	3		4 18	7 42	4	r morn.
6	4	Heavy	4 18	7 42	4	do 10 3
7	5	rain.	4 19	7 41	4	O 0 22
8	6	☽ Stat.	4 19	7 41	5	do 0 44
9	7	☽ ☽ ☽	4 20	7 40	5	do 1 9
10	B	6th Sunday after Trinity. Fine.	4 21	7 39	5	II 1 40
11	2	● Apogee.	4 22	7 38	5	do 2 14
12	3	☽ ☽ ☽. ☽ runs high N.	4 23	7 37	5	= 2 57
13	4	☽ ☽ ☽. Warm.	4 23	7 37	5	do) sets
14	5	Occasional showers.	4 24	7 36	5	do 8 45
15	6	☽ ☽ ☽	4 25	7 35	5	Ω 9 20
16	7	Very	4 25	7 35	6	do 9 42
17	B	7th Sunday after Trinity.	4 26	7 34	6	W 10 5
18	2	warm.	4 27	7 33	6	do 10 28
19	3	☽ ☽ ☽.	4 28	7 32	6	△ 10 47
20	4	A little rain.	4 29	7 31	6	do 11 19
21	5	☽ H ☽	4 30	7 30	6	do 11 32
22	6	Warm and pleasant.	4 31	7 29	6	m 11 54
23	7		4 32	7 28	6	do morn.
24	B	8th Sunday after Trinity.	4 33	7 27	6	f 0 26
25	2	☽ ☽ ☽ Inf.	4 34	7 26	6	do 1 10
26	3	☽ runs low S. ● Perigee.	4 35	7 25	6	W 2 6
27	4	Rain.	4 36	7 24	6	Ω 3 19
28	5	☽ Ω	4 37	7 23	6	= 4 rise.
29	6	☽ ☽ ☽. ☽ Aphelion.	4 38	7 22	6	do 8 59
30	7	☽ H ☽. Rain.	4 39	7 21	6	H 9 25
31	B	9th Sunday after Trinity	4 40	7 20	6	do 9 49

B

1836.

AUGUST, 8th month—31 days.

SEPT

Bid the harvest home draw nigh
With a kind indulgent sky—
Bid the produce of the soil
Richly pay the cultor's toil.

Last Quarter, 4th day, 2h. 17m. morning,
New Moon, 12th day, 6h. 18m. morning,
First Quarter, 19th day, 5h. 22m. evening,
Full Moon, 26th day, 8h. 46m. morning.

M	D	A	Calendar, Aspects, &c.	☉ rises	☉ sets	☽ S	☽ P	☽ R	☽ S.S.
1	2	☽	☽	☽	4 41	7 19	6	γ	10 9
2	3	☽	Perihelion.	4 42	7 18	6	do	10 28	
3	4	☽	☽	4 43	7 17	6	☽	10 48	
4	5		<i>Rain.</i>	4 44	7 16	6	do	11 2	
5	6		<i>Fair.</i>	4 46	7 14	6	do	11 42	
6	7	☽	☽	4 48	7 12	6	☿	morn.	
7	B		10th Sunday after Trinity.	4 49	7 11	5	do	0 14	
8	2		☽ runs high N.	4 50	7 10	5	☽	0 52	
9	3		<i>Cloudy.</i>	4 52	7 8	5	do	1 45	
10	4	☽	☽	4 53	7 7	5	do	2 41	
11	5		<i>Some warm weather may</i>	4 55	7 5	5	☽	3 46	
12	6		<i>be expected.</i>	4 56	7 4	5	do	4 50	
13	7	☽	☽	4 57	7 3	4	☿	8 15	
14	B		11th Sunday after Trinity.	4 58	7 2	4	do	8 35	
15	2		<i>Windy.</i>	5 0	7 0	4	do	8 55	
16	3	☽	Stat.	5 1	6 59	4	☽	9 15	
17	4	☽	☽	5 2	6 58	4	do	9 35	
18	5		<i>Appearance of rain.</i>	5 4	6 56	3	☿	9 55	
19	6		<i>Fine weather</i>	5 5	6 55	3	do	10 20	
20	7		<i>12th Sunday after Trinity.</i>	5 6	6 54	3	☽	11 40	
21	B		☽ runs low S.	5 8	6 52	3	do	11 40	
22	2		<i>Thunder.</i>	5 9	6 51	3	☿	morn.	
23	3		<i>Beautiful</i>	5 11	6 49	2	do	0 55	
24	4	☽	☽	5 13	6 47	2	☽	2 30	
25	5	☽	☽	5 14	6 46	2	do	3 30	
26	6		<i>weather for a few</i>	5 15	6 45	1	☽	4 30	
27	7		<i>days.</i>	5 17	6 43	1	do	5 25	
28	B		13th Sunday after Trinity.	5 18	6 42	1	☽	6 20	
29	2		<i>☽</i>	5 20	6 40	1	do	7 10	
30	3	☽	☽	5 22	6 38	0	do	8 0	
31	4		<i>Cloudy.</i>	5 23	6 37	0	☽	9 0	

M	D	☽	☽	☽	☽
1	5				
2	6				
3	7				
4	B				
5	2				
6	3				
7	4				
8	5				
9	6				
10	7				
11	B				
12	2				
13	3				
14	4				
15	5				
16	6				
17	7				
18	B				
19	2				
20	3				
21	4				
22	5				
23	6				
24	7				
25	B				
26	2				
27	3				
28	4				
29	5				
30	6				

Bid prescient man behold
 Treasure richer far than gold—
 Barns and gardens overflowing—
 Precious gifts well worth bestowing.

Last Quarter, 2d day, 6h. 54m. evening.
 New Moon, 10th day, 7h. 49m. evening.
 First Quarter, 17th day, 11h. 25m. evening.
 Full Moon, 24th day, 6h. 54m. evening.

S	P	R.	S.
6	r	10	9
6	do	10	28
7	o	10	48
6	do	11	9
4	6	11	42
2	6	Π	morn.
1	5	do	0 14
0	5	☽	0 52
8	5	do	1 42
7	5	do	2 41
5	5	Ω	3 46
4	5	do	☽ sets
3	4	☾	8 12
2	4	do	8 33
0	4	do	8 53
59	4	♄	9 12
58	4	do	9 32
56	3	♃	9 52
55	3	do	10 22
54	3	♂	11 12
52	3	do	11 42
51	3	☾	morn.
49	2	do	0 52
47	2	♄	2 36
46	2	do	3 34
45	1	♂	Dirig.
43	1	do	7 56
42	1	☾	8 37
40	1	do	8 58
38	0	do	8 59
37	0	♄	9 10

Calendar, Aspects, &c.		☽	☾	♂	♀	♃	♄	♅	♆
rises	sets.	F	P	R.	S.				
5 21 6 36	0 0	9 35							
5 26 6 34	0 11	10 8							
5 27 6 33	1 do	10 48							
5 29 6 31	1 do	11 34							
5 30 6 30	1 ☽	morn.							
5 32 6 28	2 do	0 23							
5 34 6 26	2 Ω	1 30							
5 35 6 25	2 do	2 34							
5 37 6 23	3 do	3 41							
5 39 6 21	3 ♃	sets							
5 40 6 20	3 do	6 56							
5 41 6 19	4 ☽	7 16							
5 43 6 17	4 do	7 37							
5 44 6 16	4 ♃	8 1							
5 46 6 14	5 do	8 25							
5 48 6 12	5 ♄	9 1							
5 49 6 11	5 do	9 51							
5 51 6 9	6 do	10 45							
5 52 6 8	6 ♃	11 55							
5 54 6 6	6 do	morn.							
5 56 6 4	7 ♃	1 12							
5 58 0 2	7 do	2 29							
6 0 0 7	7 ♄	3 47							
6 2 5 58	8 do	rise							
6 3 5 57	8 ♃	6 28							
6 4 5 56	8 do	6 49							
6 6 5 54	9 ♃	7 13							
6 7 5 53	9 do	7 37							
6 9 5 51	9 ♄	8 6							
6 11 5 49	10 do	8 43							

1836.

OCTOBER, 10th month—31 days.

But most of all bid man adore
The Giver of his plenteous store ;—
Bid him in humble accents raise
Cheerful songs of grateful praise.

Last Quarter, 2d day, 1h. 48m. evening.
New Moon, 10th day, 8h. 35m. morning.
First Quarter, 17th day, 5h. 31m. morning.
Full Moon, 24th day, 8h. 10m. morning.

D.	M.	D.	W.	Calendar, Aspects, &c.	ris	sets.	F	P	R.	S.
1	7			runs high N.	6 12	5 48	10	II	9	24
2	B			18th Sunday after Trin. ● Apo.	6 14	5 46	10	☉	10	17
3	3			<i>A day or</i>	6 16	5 44	11	do	11	18
4	3			<i>two of rain.</i>	6 17	5 43	11	☉	morning.	
5	3			☉ ☉ ☉ ☉ Gr. Elong.	6 19	5 41	11	do	0	20
6	3			☉ ☉ ☉ ☉	6 21	5 39	12	do	1	26
7	6			<i>Changeable.</i>	6 22	5 38	12	☉	2	34
8	7			☉ h ☉	6 24	5 36	12	do	3	43
9	B			19th Sunday after Trinity.	6 25	5 35	12	☉	4	51
10	2			☉ Stat.	6 26	5 34	13	do	5	22
11	3			☉ ☉ ☉	6 28	5 32	13	☉	5	29
12	4			<i>Cold</i>	6 30	5 30	13	do	6	28
13	5				6 31	5 29	13	☉	7	0
14	6			● Perigee.	6 33	5 27	14	do	7	53
15	7			runs low S.	6 35	5 25	14	☉	8	36
16	B			20th Sunday after Trinity.	6 36	5 24	14	do	9	46
17	2			<i>High wind.</i>	6 38	5 22	15	☉	10	56
18	3				6 39	5 21	15	do	morning.	
19	4			☉ h ☉	6 40	5 20	15	☉	0	14
20	5			<i>Disagreeable.</i>	6 42	5 18	15	do	1	33
21	6			☉ ☉ ☉ Inf.	6 44	5 16	15	do	2	42
22	7			<i>Fine day.</i>	6 45	5 15	15	☉	3	51
23	B			21st Sunday after Trinity.	6 47	5 13	15	do	5	5
24	2			Moon eclipsed invisible.	6 49	5 11	15	☉	Drise	
25	3			<i>Rain.</i>	6 50	5 10	15	do	5	3
26	4				6 52	5 8	16	do	6	5
27	5			<i>Changeable.</i>	6 53	5 7	16	☉	6	3
28	6				6 54	5 6	16	do	7	1
29	7			runs high N.	6 56	5 4	16	☉	8	
30	B			22d Sunday after Trin. ● Apo.	6 57	5 3	16	do	9	
31	2			☉ h ☉	6 58	5 2	16	do	10	

NOVEMBER

NOVEMBER, 11th month—30 days. 1836.

Yea bid man look to him who crowned
The culture of the teeming ground,
In time to come for friendly aid,
Midst life's alternate light and shade.

Last Quarter, 1st day, 9h. 45m. morning.
New Moon, 8th day, 8h. 40m. evening.
First Quarter, 15th day, 0h. 59m. evening.
Full Moon, 23d day, 0h. 37m. morning.

F P D R.&S.

3	10	Π	9 24
6	10	☉	10 17
4	11	do	11 18
3	11	Ω	morn.
1	11	do	0 20
9	12	do	1 26
8	12	☿	2 34
6	12	do	3 43
35	12	☽	4 51
34	13	Dsets	
32	13	♁	5 22
30	13	do	6 26
29	13	♀	7 0
27	14	do	7 53
25	14	♁	8 36
24	14	do	9 40
22	15	☽	10 56
21	15	do	morn.
20	15	♁	0 14
18	15	do	1 31
16	15	do	2 46
15	15	♁	3 57
13	15	do	5
11	15	♁	Drise
10	15	do	5 3
8	16	do	6
7	16	Π	6 3
6	16	do	7 1
4	16	☉	8
3	16	do	9
2	16	do	10

Calendar, Aspects, &c.		☉	☽	♁	♂	♀	♁	♁
		rises	sets.	I	P	R.	S.	
1	☽ ☉	7 0	5 0	10	Ω	11	10	
2	<i>Mild.</i>	7 2	1 58	16	do	morn.		
3	<i>Rather cold.</i>	7 3	4 57	16	☿	0	16	
4		7 4	4 56	16	do	1	24	
5	<i>Pleasant.</i>	7 6	4 54	16	do	2	30	
6	23d Sunday after Trinity.	7 7	4 53	16	☽	3	38	
7	☽ ☉	7 8	4 52	16	do	4	50	
8	Sun eclipsed invisible.	7 10	4 50	16	♁		sets	
9	♁ Stat.	7 11	4 49	16	do	4	18	
10	<i>Rather a cold</i>	7 12	4 48	16	♀	5	37	
11	● Perigee.	7 14	4 46	16	do	6	25	
12	☽ runs low S.	7 15	4 45	16	♁	7	32	
13	24th Sunday after Trinity.	7 16	4 44	15	do	8	46	
14	<i>High wind</i>	7 16	4 42	15	♁	10	4	
15	☽ ☉	7 19	4 41	15	do	11	24	
16	<i>Few days of</i>	7 20	4 40	15	♁	morn.		
17	<i>fine weather.</i>	7 22	4 38	15	do	0	40	
18		7 23	4 37	15	♀	1	51	
19	♀ Peri.	7 24	4 36	14	do	3	3	
20	25th Sunday after Trinity.	7 25	4 35	14	do	4	5	
21	<i>Rather a cold</i>	7 26	4 34	14	♁	5	13	
22	<i>day.</i>	7 27	4 33	14	do	6	22	
23		7 28	4 32	13	Π		rise	
24	☽ runs high N.	7 29	4 31	13	do	5	14	
25	<i>Mild day</i>	7 30	4 30	13	do	6	0	
26		7 31	4 29	12	☉	6	52	
27		7 32	4 28	12	do	7	50	
28	Advent Sunday. ● Apogee.	7 33	4 27	12	♁	8	54	
29	<i>Appearance</i>	7 34	4 26	11	do	9	59	
30	☽ ☉	7 34	4 25	11	do	11	6	
	<i>of snow.</i>							
	B 3							

1836.

DECEMBER, 12th month—31 days

That when our year of life shall close,
Our bodies may in peace repose;
Till they ascend to bliss on high
No more to toil—no more to die.

Last Quarter, 1st day, 5h. 18m. morning.
New Moon, 8th day, 8h. 6m. morning.
First Quarter, 14th day, 10h. 58m. evening.
Full Moon, 22d day, 7h. 21m. evening.
Last Quarter, 30th day, 10h. 59m. evening.

M	D	Calendar, Aspects, &c.	riset	sets	F	P	R.	L.
1	5	<i>High north</i>	7 36	4 24	11	U	mon	
2	6	☽ ☽	7 37	4 23	10	do	0	
3	7	<i>west wind.</i>	7 37	4 23	10	☽	1	
4	B	2d Sunday in Advent. ☽ Stat.	7 38	4 22	10	do	2	
5	2	☽ ☽	7 39	4 21	9	m	3	
6	3	☽ ☽	7 39	4 21	9	do	4	
7	4	<i>Cold weather</i>	7 40	4 20	8	☽	5	
8	5	<i>for a few</i>	7 41	4 19	8	do	6	
9	6	☽ runs low S. ● Perigee.	7 41	4 19	7	V	5	
10	7	<i>days.</i>	7 42	4 18	7	do	6	
11	B	3d Sunday in Advent.	7 42	4 18	6	☽	7	
12	2	☽ ☽	7 42	4 18	6	do	9	
13	3	☽ ☽	7 43	4 17	5	☽	10	
14	4	<i>A little snow.</i>	7 43	4 17	5	do	11	
15	5	☽ ☽ Sup.	7 43	4 17	4	do	mo	
16	6	<i>Mild.</i>	7 44	4 16	4	☽	0	
17	7		7 44	4 16	3	do	1	
18	B	4th Sunday in Advent.	7 44	4 16	3	☽	3	
19	2	<i>Changeable.</i>	7 45	4 15	2	do	4	
20	3	<i>Cold.</i>	7 45	4 15	2	☽	5	
21	4	Sun enters ☽	7 45	4 15	1	do	6	
22	5	☽ runs high N.	7 45	4 15	1	do	7	
23	6	<i>Rather a cold day.</i>	7 45	4 15	0	☽	4	
24	7	● Apogee.	7 45	4 15	0	do	5	
25	B	Christmas Day.	7 45	4 15	0	☽	6	
26	2	☽ ☽	7 45	4 15	1	do	7	
27	3	☽ ☽	7 45	4 15	1	☽	8	
28	4	☽ Stat.	7 44	4 16	2	do	10	
29	5		7 44	4 16	2	do	11	
30	6	Sun nearest the Earth.	7 44	4 16	3	☽	mo	
31	7	<i>Very cold.</i>	7 43	4 17	3	do	0	

Weight
cur

ENGLISH, FOR
A Guinea,
A Half Guinea,
A Third Guinea,
A Sovereign,
A Johannes,
A Half John,
A Moidore,
An Eagle,
A Half Eagle,
SPANISH
A Doubloon,
A Half Doubloon,
A Louis d'Or,
A Pistole, com.
The 40 Francs,
The 20 Francs

A Crown,
An English S
A Dollar
A Pistareen
A French Cr
A French pi
The America
The French
The French
All the d
current. 7
grain under
American C
French Go
bulk; Engl
ings per ou
ings eight
each piece.

—31 days

**Weight and value of Gold and Silver Coins
current in this Province, in Currency,
Livres and Sols.**

GOLD COINS.

ENGLISH, PORTUGUESE AND AMERICAN.	Weight: dws. grs.	Currency			Old Curry	
		£	s.	d.	Livres.	Sols
A Guinea,	5 6	1	3	4	28	0
A Half Guinea,	2 15	0	11	8	14	0
A Third Guinea,	1 18	0	7	9	9	6 1/2
A Sovereign	5 3	1	2	2 1/2	26	13 1/2
A Johannes,	18 0	4	0	0	96	0
A Half Johannes	9 0	2	0	0	48	0
A Moidore,	6 18	1	10	0	36	0
An Eagle	11 6	2	10	0	60	0
A Half Eagle	5 15	1	5	0	30	0
SPANISH AND FRENCH.						
A Doubloon,	17 0	3	14	6	89	8
A Half Doubloon	8 12	1	17	3	44	14
A Louis d'Or, coined before 1793	5 4	1	2	8	27	4
A Pistole, coined before 1793	4 4	0	13	3	21	18
The 40 Francs, coined before 1793	8 6	1	16	2	44	8
The 20 Francs;	4 3	0	18	1	21	14

SILVER COINS.

	Currency			Old Curry	
	£	s.	d.	Livres.	Sols
A Crown	0	5	6	6	12
An English Shilling	0	1	1	1	6
A Dollar	0	5	0	6	0
A Pistareen	0	0	10	1	0
A French Crown, coined before 1793	0	5	6	6	12
A French piece of 4 livres 10 sols Tournois	0	4	2	5	0
The American Dollar	0	5	0	6	0
The French 6 Francs piece, coined since 1792	0	5	6	6	12
The French 5 Francs piece, coined since 1793	0	4	8	5	12

All the different denominations of the above Coins pass current. Two pence and one farthing is allowed for every grain under and over the weight, on English, Portuguese and American Gold; and two pence and one-fifth on Spanish and French Gold. Payments in Gold above £20 may be made in bulk; English, Portuguese and American at eighty-nine shillings per ounce. French and Spanish at eighty-seven shillings eight pence two farthings, deducting half a grain for each piece.

TABLE OF INTEREST.

SHILLINGS AT SIX PER CENT.

	1 week		1 month		3 months		6 months		1 year.	
	£	s. d.	£	s. d.	£	s. d.	£	s. d.	£	s. d.
1	0	0.0	0	0.0	0	0.0	0	0.0	0	0.0
2	0	0.0	0	0.0	0	0.0	0	0.0	0	0.1
3	0	0.0	0	0.0	0	0.0	0	0.1	0	0.2
4	0	0.0	0	0.0	0	0.0	0	0.1	0	0.2
5	0	0.0	0	0.0	0	0.0	0	0.1	0	0.3
6	0	0.0	0	0.0	0	0.1	0	0.2	0	0.4
7	0	0.0	0	0.0	0	0.1	0	0.2	0	0.5
8	0	0.0	0	0.0	0	0.1	0	0.2	0	0.5
9	0	0.0	0	0.0	0	0.1	0	0.3	0	0.6
10	0	0.0	0	0.0	0	0.1	0	0.3	0	0.7

POUNDS AT SIX PER CENT.

1	0	0.0	0	0.1	0	0.3	0	0.7	0	1.2
2	0	0.0	0	0.2	0	0.7	0	1.2	0	2.4
3	0	0.0	0	0.3	0	1.0	0	1.9	0	3.7
4	0	0.1	0	0.4	0	1.2	0	2.4	0	4.9
5	0	0.1	0	0.6	0	1.6	0	3.0	0	6.0
6	0	0.1	0	0.7	0	1.9	0	3.7	0	7.2
7	0	0.2	0	0.8	0	2.1	0	4.2	0	8.4
8	0	0.2	0	0.9	0	2.4	0	4.9	0	9.7
9	0	0.2	0	1.0	0	2.8	0	5.4	0	10.9
10	0	0.3	0	1.0	0	3.0	0	6.0	0	12.0
20	0	0.6	0	2.0	0	6.0	0	12.0	1	4.0
30	0	0.9	0	3.0	0	9.0	0	18.0	1	16.0
40	0	1.0	0	4.0	0	12.0	1	4.0	2	8.0
50	0	1.3	0	5.0	0	15.0	1	10.0	3	0.0
60	0	1.6	0	6.0	0	18.0	1	16.0	3	12.0
70	0	1.9	0	7.0	1	1.0	2	2.0	4	4.0
80	0	2.0	0	8.0	1	4.0	2	8.0	4	16.0
90	0	2.3	0	9.0	1	7.0	2	14.0	5	8.0
100	0	2.6	0	10.0	1	10.0	3	0.0	6	0.0

Excellence
 Most Honourable
 and Commandant
 Canada and
 several depu-
 taid Provin-

H

Honourable
 Hon. Will-
 " Cha-
 " John
 " And-

The H

Hon. Jon-

Hon. and
 The Hon-
 Sir G. Pow-
 Charles D-
 John Hale
 Sir J. Cald-
 Herman W-
 James Cut-
 C. W. Gra-
 P. D. Deba-
 Thomas C-
 Roderick M-
 Lewis Gug-
 James Kerr-
 Edward Bo-
 William B-
 Matthew B-
 John Stew-
 Toussaint
 John Forsy-

Absent from

the Honour-
 ables Parlia-

Civil List of Lower Canada.

HIS MAJESTY'S REPRESENTATIVE.

The Excellency MATTHEW LORD AYLMER, Knight Commander of the Most Honourable Military Order of the Bath, Lieutenant General and Commander of His Majesty's Forces in the Provinces of Lower Canada and Upper Canada, Nova Scotia, New Brunswick, and their several dependencies, and Administrator of the Government of the said Province of Lower Canada.

His Majesty's Executive Council.

The Honourable and Right Reverend the Lord Bishop of Quebec.	The Hon. James Stuart
The Hon. William Smith	" Dominique Mondelot
" Charles E. C. Delery	" Hugues Heney.
" John Stewart	
" Andrew W. Cochran.	

The Honourable the Legislative Council.

SPEAKER.

The Hon. Jonathan Sewell, Chief Justice of the Province, *Quebec.*

The Hon. and Right Reverend the Lord Bishop of Quebec, *Quebec.*

THE HONOURABLES

Sir G. Pownal, Knight*

Charles De St. Ours†

John Hale

Sir J. Caldwell, Bart.

Herman W. Ryland

James Cuthbert

C. W. Grant*

P. D. Debartzch

Thomas Coffin

Roderick McKenzie

Lewis Guy

James Kerr

Edward Bowent

William B. Pelton

Matthew Bell

John Stewart

Toussaint Pothier

John Forsyth

THE HONOURABLES

Samuel Hatt

Denis B. Viger

Louis Guy

George Moffatt

Roch De St. Ours

Peter M'Gill

John Molson

M. P. De Sales Laterriere

F. X. Malhiot

Jean Dassaulles

Barthelemi Jollette

P. De Rocheblave

Robert U. Harwood

Antoine G. Couillard

Robert Jones

James Baxter

Joseph Masson.

* Absent from the Province.

† Do not attend.

Address.

The Honourable the Legislative Council of Lower Canada, in Provincial Parliament assembled.

	1 year.						
£	s.	d.					
0	0	0					
0	0	1					
0	0	2					
0	0	2					
0	0	3					
0	0	4					
0	0	5					
0	0	5					
0	0	6					
0	0	7					
7	J.	1	2				
2	0	2	4				
9	0	3	7				
4	0	4	9				
0	0	6	0				
7	0	7	2				
2	0	8	4				
9	0	9	7				
4	0	10	9				
0	0	12	0				
0	1	4	0				
0	1	16	0				
0	2	8	0				
0	3	0	0				
0	3	12	0				
0	4	4	0				
0	4	16	0				
0	5	8	0				
0	6	0	0				

The Honorable the House of Assembly of Lower Canada, elected in the year 1834.

Honorable L. J. PAPINEAU, SPEAKER.

COUNTIES.

MEMBERS.

West Ward . . .	L. J. Papineau and Robert Nelson
Montreal } East Ward . . .	James Leslie and Joseph Roy
County . . .	C. S. Chénier and L. J. Papineau
Laprairie . . .	Jean M. Raymond and J. N. Cardinal
Acadie . . .	C. H. O. Cote and M. Hotchkiss
Beauharnois . . .	J. DeWitt and C. Archambault
Vaudreuil . . .	C. Larocque and C. O. Perrault
Two Mountains . . .	W. H. Scott and J. J. Girouard
Terrebonne . . .	L. H. La Fontaine and Seraph-Bouc
L'Assomption . . .	E. E. Rodier and J. B. Meilleur
Lachenaye . . .	F. Courteau and J. M. Rochon
Berthier . . .	J. Deligny and A. Mousseau
Borough of William Henry.	John Pickel
Richelieu . . .	J. Dorion and C. C. Sabrevois de Houry
St. Hyacinthe . . .	L. R. Blanchard and T. Bouthillier
Verchères . . .	Pierre Amyot and J. T. Drolet
Chambly . . .	L. M. Viger and L. Lacoste
Rouville . . .	Pierre Carreau and P. M. Bardy
Shefford . . .	— Wells and S. Wood
Missisquoi . . .	E. Knight and W. Baker
Ottawa . . .	B. Bowman and J. Blackburn
Borough of Three Rivers,	R. J. Kimber and M. Barbour
St. Maurice . . .	P. Bureau and Valere Guillet
Champlain . . .	A. Trudelle and P. A. Dorion
Yamaska . . .	De Tonnancour and E. B. O'Callaghan
Nicolet . . .	L. Bourdages and J. B. Proulx
Drummond . . .	E. Toomy
Sherbrooke . . .	B. C. A. Gagy and J. Moore
Stanstead . . .	M. Child and J. Grannis
Upper Town . . .	E. Caron and A. Berthelot
Quebec } Lower Town . . .	Geo. Vanfelson and Hyp. Dubord
County . . .	L. T. Besserer and — Blanchet
Portneuf . . .	F. X. Larue and Hector S. Huot
Lotbinière . . .	L. Méthot and J. B. Noel
Orleans . . .	J. B. Cassault and A. Godboet
Montmorency . . .	Elzéard Bedard
Bellechasse . . .	N. Boissonnault and Augustin N. Maréchal
Dorchester . . .	Jean Bonnard and J. Beaudoin
Beauce . . .	C. A. Taschereau and P. E. Taschereau
Kamouraska . . .	A. D'Amie and Y. Marquis
Rimouski . . .	L. Bétron and C. Taché
Islet . . .	J. B. Fortin and J. C. Letourneau
Bonaventure . . .	E. Thibaudeau and J. Deblois
Saguenay . . .	A. Simon and Xavier Tessier
Gaspé . . .	W. Power and J. Le Boutellier
Mégantic . . .	G. Clapham

Officer
Lieutenant Col
Governor-in
Thomas Dougl
Humbert and H
Dominic Daly,
William Lane,
J. Hale, P
Joseph Cary, In
Clerk.
Joseph Bouchett
Lawyer Genera
enters in Cha
Bank of the Cro
Qu
Mo
Th
Ga
J. B. L
Montreal—Jaque
Inspector Genera
Francis W
Auditor of
Commissioner for
General of
Majesty's Re
Immigrants in
His B
Quebec—
Reg
Brook
ford
Bank
Head
ratic
awa
pharnois

Officers of Different Departments.

Civil Secretary's Office Quebec.

Lieutenant Colonel Henry Craig, *Civil Secretary to His Excellency the Governor-in-Chief*; Louis Montizambert, *Assistant Civil Secretary*; Thomas Douglass, *Assistant Secretary in the Office*; Charles Montizambert and Henry Paul, *Junior Assistant Secretaries.*

Provincial Secretary's Office Quebec.

Dominic Daly, *Provincial Secretary and Registrar*; John Lane and William Lane, *Clerks.*

Receiver General's Office Quebec.

Hon. J. Hale, *Receiver General of the Royal Patrimony and Revenue*

Auditor General's Office Quebec.

Auditor General of Accounts; Mathew Jack, *Clerk.*

Inspector General's Office, Quebec.

Joseph Cary, *Inspector General of Public Provincial Accounts*; David [unclear], *Clerk.*

Surveyor General's Office, Quebec.

Joseph Bouchette *Surveyor General*; Joseph Bouchette, Jun. *Deputy Surveyor General*; William Saxe, *First Clerk.*

Chancery Officers.

Officers in Chancery, Hon. Wm. Smith, and Hon. C. E. G. Delery, *Attorney at Law*; John Davidson, *Clerk of the Crown in Chancery.*

Grand Juries of the Province.

District of	{	Quebec,	Edmund William Romer Antrobus.
		Montreal,	Pierre Louis Pannet.
		Three Rivers,	Hon. Hugues Honev.
		Gaspé,	Farquhar M'Ken.

Surveyors of Highways.

Quebec—J. B. Larue, *Surveyor*; Adolphe Larue, *Deputy Surveyor.*
 Montreal—Jaques Viger, *Surveyor.*
 Inspector General of the King's Domain and Clerk of the Land Roll—Francis Ward Prietore.

Auditor of Land Patents—Hon. Andrew William Cochran.

Commissioner for the Sale and Management of Crown Lands and Surveyor General of Woods and Forests—Hon. William Bowman Felton.

Majesty's Resident Agent for the Superintendance of Settlers and Emigrants in the Canadas—Alexander Carlisle Buchanan.

His Majesty's Auctioneers and Vendue Masters.

Quebec—Joseph Cary—Montreal—Norman Bethune.

Registrars of Mortgages in the Townships.

Brook	Charles F. H. Goodhue.
St. Amant	Richard Dickinson;
St. Charles	Phillip H. Moore,
St. Eustache	William Ritchie,
St. Hubert	George Manly Muir,
St. Jean	George T. Griffin,
St. Joseph	John Munro.

Commissioners of the Chambly Canal
 Hon. Samuel Hatt, William Macrae, Timothé Franchère, R.
 Boileau, jun. and Eustache Soupras.
 Augustus Kuper, *Secretary*

Officers of His Majesty's Customs.

QUEBEC.

Collector,—Henry Jesopp. *Comptroller*, C. G. Stewart.
Clerks,—John Bruce, James Prondégast, Charles Secretan, and J.
 W. Oliver.
Surveyor,—Charles Gray Stewart.
Waiters and Tidesmen,—William Wilson. John Fletcher, James H.
 Kerr, and Thomas Thain.
Admeasurer of Ships,—Charles Grey Stewart.
Naval Officer,—Robert Hart Hamilton,
Clerk to Surveyor,—John Meara.
Warehouse-keeper,—John Bruce.
Tide Surveyor,—John Fife.
Tidesmen,—Hugh Macdonald, and Alexander Patterson,
Messenger,—James Macleish,

MONTREAL.

Collector,—William Hall.
Comptroller,—Robert Hart Hamilton,
Tide Surveyor,—H. Wray.
Clerk,—Robert Oliver.

ST. JOHNS.

Collector,—William Macrae.
Comptroller,—William D. Lindsay.
Guager,—George Scott.
Landwaiters,—John Edward Loedel, and John Gray.

CÔTEAU DU LAC.

Collector,—John Simpson.
Comptroller,—Bartholomew Tierney.
Inspector of Merchandize,—John Simpson.

PROVINCIAL CUSTOM HOUSES.

Collectors.

Sherbrooke,	— Hoyle
Nouville Beauce,	Antoine C. Taché
Gaspé,	John Douglass M'Com
New Carlisle,	Henry O'Hara.

Inspector of Scows and Rafts at Chateauguay,—Arthur M'Donald
Measurers of Rafts at Chateauguay,—Louis Demers and William
 ton.

Fire Insurance Companies in this Provin

Quebec Fire Assurance Company,—William Henderson, *Secr*
 Agent at Montreal.—George Davies.
 Three Rivers.—James Dickson.
 St. Francis District.—Samuel Brooks.

Eagle 1
 William F
 Phoenix
 George M
 Alliance
 London—
 Three Riv
 West of
 McLean &
 Etna F
 Abijah Big
 Protecti
 A. Biglov
 Fire.
 The Com
 Montreal,
 by the Pro
 IV, chap. 3
 to the Coll
 Port, who
 follows, vi
 Vessels f
 On Good
 Steambo
 port 2s; 6d
 Steamboat
 Durhan
 Boats impe
 Boards a
 On Ashe
 barre).
 On Beef
 On Flou
 On Lard
 barrel / aff
 On Whe
 On otter
 Rye, Peas,
 On Appl
 hogshead;
 factored T
 On Leat
 On Liva
 On Hors
 On Stbn
 per barrig
 gons, 6d. e
 Carriages,
 per ton, me

Eagle Life Assurance Association of London.—Agent at Quebec—William Henderson.—Agent at Montreal—George Davies.
Phoenix Insurance Company of London.—Agents in Montreal—George Moffatt and John Jamieson—Quebec—Gillespie, Finlay & Co.
Alliance British and Foreign Life and Fire Assurance Company of London.—Montreal, Charles Tait.—Quebec, Forsyth, Walker & Co. Three Rivers. H. F. Hughes—Agents.
West of Scotland Fire Insurance Company.—Montreal, Playfair McLean & Co.—Quebec, Rodger, Dean & Co.—Agents.
Etna Fire Insurance Company of Hartford, Connecticut.—Montreal Abijah Bigelow.—Quebec, D. R. Stewart—Agents.
Protection Insurance Company of Hartford.—Agents at Montreal. A. Bigelow, *Inland Navigation Risks.*—M. Ogden, *Insurance against Fire.*

Montreal Wharfage Rates.

The Commissioners for improving and enlarging the Harbour of Montreal, have given notice, that the Rates of Wharfage authorised by the Provincial Statutes, 1st William IV. chap. 11, and 2d William IV. chap. 36, to be levied in the Harbour of Montreal, are to be paid to the Collector and Comptroller of His Majesty's Customs at this Port, who have undertaken to receive the same. The rates are as follows, viz:

- Vessels from sea, for each day they remain in port 2s. 6d. each.
- On Goods landed therefrom, 3d. per ton measurement.
- Steamboats and Barges of Steamboats, for each day they remain in port 2s. 6d. each. On Goods landed from Steamboats and Barges of Steamboats, 1d. per ton measurement.
- Durham Boats 5s. each trip. River Crafts, 5s. each trip. Ferry Boats impelled by steam 2s. 6d. each trip. Batteaux, 1s. each trip.
- Boards and Planks 5s. per raft. Fire Wood 1d. per cord.
- On Ashes shipped on board any vessel, boat, barge, or craft, 2d. per barrel.
- On Beef and Pork, shipped on board any vessel, &c. 1d. per barrel.
- On Flour and Meal, do do do 3d. per barrel.
- On Lard, Butter, Tallow, Bees' Wax, and Honey, in barrels, 1d. per barrel, and in kegs 3d. per keg.
- On Wheat in bulk, 1s. per 100 bushels. On Oats, 3d. per 100 bush.
- On other Grain or Seed, in bulk, 6d. per 100 bushels. On Barley, Rye, Peas, Wheat, and other Grain or Seeds, in barrels, 4s. per barrel.
- On Apples 3d. per barrel. On Leaf Tobacco, in hogsheads, 4d. per hogshead, and in half hogsheads, 2s. Per half hogshead. On Manufactured Tobacco in Kegs, 1d. per keg.
- On Leather, in rolls, 1d. per roll.
- On Liva Hogs and Pork, in carcass, 1d. each.
- On Horses and Neat Cattle, 2d. per head.
- On Stones from the Quarries, 6d. per tonne. On Sand and Lime, 1d. per barrique. On large Stage Coaches, and heavy four-wheel Waggon, 6d. each. On Calèches, Gigs, Carts, light Waggon, and other Carriages, 2d. each. On all Goods and Articles not enumerated, 3d. per ton measurement or ton weight, at the option of the Commissioners.

POST OFFICE DEPARTMENT.
List of Post Offices, and Rates of Postage (in pence), and Post Office
Distances to them from Montreal and Quebec.

LOWER CANADA
 [?] Berthier, and Rivér du Loup marked (?) are lower down the river.

POST OFFICES.	From Mont'.		From Quebec		POST OFFICES.	From Mont'.		From Quebec	
	dist	pst.	dist	pst.		dist	pst.	dist	pst.
Abbottsford.	39	4	219	11	Industry,	—	—	—	—
Aylmer,	130	9	310	14	Kamouraska,	270	11	90	7
Bay Chaleur.	—	39	—	30	La Bale,	70	7	114	9
Babyville,	30	4	210	11	La Beauce,	211	11	31	4
Beauharnois,	25	4	205	11	Lachine,	9	4	189	9
Bedford,	49	4	229	11	Lacole,	38	4	216	11
Berthier,	45	4	135	9	Laprairie,	9	4	189	9
Berthier,*	207	11	27	4	L'Assomption,	21	4	159	9
Bolton,	81	7	261	11	Lennoxville,	191	9	191	9
Boucherville,	7	4	187	9	Lotbinière,	154	9	46	4
Brompton,	173	9	173	9	Les Eboulemens,	249	11	69	7
Brome,	91	7	270	11	Lochaber,	100	7	280	11
Buckingham,	105	9	285	11	Leeds,	233	11	53	4
Becancour,	95	7	85	7	L'Islet,	—	—	—	—
Barston,	118	9	235	11	Manningville,	54	4	234	11
Cap Santé,	180	9	80	4	Montreal,	—	—	180	9
Cascades,	30	4	210	11	Murray Bay,	270	11	90	7
Chambly,	18	4	198	9	Napierville,	27	4	267	11
Chateauguay,	16	4	196	9	Nicolet,	102	9	102	9
Chatham,	48	4	228	11	North Geo. Town,	38	4	216	11
Churchville,	32	7	262	11	Norton Creek,	84	4	214	11
Cécana,	300	11	120	9	New Glasgow,	30	4	210	11
Compton,	200	9	200	9	Petite Nation,	90	7	270	11
Coteau du Lac,	43	4	223	11	Philipsburgh,	56	4	281	11
Clarenceville,	47	4	227	11	Portneuf,	145	9	85	4
Danville,	172	9	172	9	Porton,	194	7	274	11
Drummondville,	136	9	136	9	Quebec,	180	9	—	—
Dundas,	75	7	255	11	Richmond,	160	9	160	9
Dunham,	74	7	254	11	Rimouski,	360	14	180	9
Dawittville,	48	4	232	11	Rivér du Loup,	69	7	111	9
Eaton,	205	11	205	11	Rivér du Loup,*	294	11	144	9
Frelighsburg,	68	7	248	11	Rivér Ouelle,	268	11	78	7
Gaspé,	—	9	—	30	Russelton,	43	4	222	11
Gentilly,	104	9	76	7	Rawdon,	41	4	179	11
Georgeville,	91	7	271	11	St. André,	288	11	108	9
Granby,	48	4	228	11	St. Andrews,	45	4	225	11
Grenville,	60	4	240	11	St. Ann Lapocatière	275	11	74	7
Hatley,	163	9	207	11	St. Anne Laparade	130	9	60	4
Henryville,	41	4	221	11	St. Antoine,	155	9	25	4
Hemmingford,	38	4	218	11	St. Casaire,	33	4	212	11
Huntingdon,	68	4	238	11	St. Charles,	39	4	165	9
Hull,	125	9	302	14	St. Croix,	146	9	34	4
Isle-aux-Noix,	40	4	220	11	St. Denis,	45	4	159	9
Isle Verte,	312	14	132	9	St. Eustache,	21	4	201	11

POST OFFICE

St. Francis,	—	—	—	—
St. George,	—	—	—	—
St. Hilaire,	—	—	—	—
St. Hyacinthe,	—	—	—	—
St. Jean Po	—	—	—	—
St. John's	—	—	—	—
St. Marie M	—	—	—	—
St. Mathias,	—	—	—	—
St. Nicolas,	—	—	—	—
St. Ours,	—	—	—	—
St. Pierre, B	—	—	—	—
St. Roch, A	—	—	—	—
St. Roch P A	—	—	—	—
St. Thomas,	—	—	—	—
Shefford,	—	—	—	—
Sherbrooke,	—	—	—	—
Stanstead,	—	—	—	—
Stukely,	—	—	—	—
St. Grégoire,	—	—	—	—
St. Gilles,	—	—	—	—
St. Martine,	—	—	—	—
Torreboune,	—	—	—	—
Three Riv	—	—	—	—
Trois Pistole	—	—	—	—
Varenes,	—	—	—	—
Vereheres,	—	—	—	—
William Hen	—	—	—	—
Yamaska,	—	—	—	—
Yamachiche,	—	—	—	—

UPPER CAN

Aldborough,	—	—	—	—
Adolphustow	—	—	—	—
Alexandria,	—	—	—	—
Amherstburg	—	—	—	—
Ancester,	—	—	—	—
Abion,	—	—	—	—
Adelaide,	—	—	—	—
Bath,	—	—	—	—
Bayham,	—	—	—	—
Belleville,	—	—	—	—
Beverley,	—	—	—	—
Brantford,	—	—	—	—
Brighton,	—	—	—	—
Brookville,	—	—	—	—
Burford,	—	—	—	—
Bytown,	—	—	—	—
Beamsville,	—	—	—	—
Carleton Pla	—	—	—	—

and Post Office
bec.

down the river.

From Mont'L.		From Quebec	
dist.	pst.	dist.	pst.
270	11	80	7
70	7	114	9
211	11	31	4 1/2
9	4 1/2	189	9
38	4 1/2	216	11
9	4 1/2	189	9
21	4 1/2	189	9
191	9	191	9
134	8	46	4 1/2
249	11	69	7
100	7	280	11
238	11	53	4 1/2
54	4 1/2	234	11
		180	9
270	11	90	7
27	4 1/2	207	11
102	9	102	9
38	4 1/2	218	11
84	4 1/2	214	11
30	4 1/2	210	11
90	7	270	11
156	4 1/2	261	11
145	9	85	4 1/2
194	7	274	11
160	9		
160	9	160	9
160	14	180	9
69	7 1/2	111	9
294	11	144	9
258	11	78	7
43	4 1/2	223	11
41	4 1/2	159	11
288	11	108	9
45	4 1/2	225	11
275	11	74	7
120	9	60	4 1/2
155	9	25	4 1/2
33	4 1/2	213	11
39	4 1/2	165	9
146	9	34	4 1/2
45	4 1/2	159	9
21	4 1/2	201	11

POST OFFICES.	From Mont'L.		From Quebec	
	dist.	pst.	dist.	pst.
St. Francis,	79	7	123	9
St. George,	22	4 1/2	202	11
St. Hilaire,	32	4 1/2	172	9
St. Hyacinthe,	53	4 1/2	179	9
St. Jean Port Joli,	234	11	54	4 1/2
St. John's,	27	4 1/2	207	11
St. Marie Monnoir	26	4 1/2	206	11
St. Mathias,	43	4 1/2	183	9
St. Nicolas,	164	9	16	4 1/2
St. Ours,	45	4 1/2	152	9
St. Pierre, Bequets	114	9	66	7
St. Roch, Aulnets,	249	11	69	7
St. Roch l'Achigan	33	4 1/2	171	9
St. Thomas,	214	11	84	4 1/2
Shefford,	62	7	242	11
Sherbrooke,	187	9	187	9
Stanstead,	104	9	221	11
Stukely,	67	7	247	11
St. Gregoire,	109	9	94	7
St. Gilles,	211	11	31	4 1/2
St. Marine,	28	4 1/2	208	11
Troisbonne,	15	4 1/2	195	9
Three Rivers,	90	7	90	7
Trois Pistoles,	326	14	146	9
Verdun,	15	4 1/2	195	9
Vercheres,	22	4 1/2	160	9
William Henry,	48	4 1/2	140	9
Yamaska,	57	4 1/2	127	9
Yamachiche,	63	7	108	9
UPPER CANADA.				
Aldborough,	560	18	740	22 1/2
Adolphustown,	231	11	411	16
Alexandria,	88	7	269	11
Amherstburgh,	645	20	825	25
Anaster,	431	16	611	20
Albion,	429	16	629	20
Adelaide,				
Bath,	217	11	307	14
Bayham,	505	18	685	20
Belleville,	258	11	438	16
Beverley,	169	9	349	14
Branford,	449	16	629	20
Brighton,	278	11	458	16
Rockville,	143	9	323	14
Burford,	459	16	639	20
Bytown,	123	9	303	14
Beausville,	447	16	627	20
Carleton Place,	209	11	387	14

POST OFFICES.	From Mont'L.		From Quebec	
	dist.	pst.	dist.	pst.
Castleford,	172	9	352	14
Cavan,	334	14	514	18
Chippawa,	486	16	666	20
Cobourg,	304	14	484	16
Colborne,	288	11	468	16
Colchester,	635	20	815	25
Cornwall,	82	7	262	11
Credit,	391	14	574	18
Chingouacoucy,	410	16	590	18
Camden East,	231	11	411	16
Darlington,	333	14	513	18
Delaware,	525	18	705	22 1/2
Demorestville,	248	11	428	16
Drummondville,	489	16	663	20
Dundas,	428	16	608	20
Dunnville,	496	16	676	20
Erleus,	591	18	770	22 1/2
Etobicoke,	385	14	565	18
Esquesing,	409	16	589	18
Fitzroy Harbour,	154	9	334	14
Fort Erie,	502	18	682	20
Fredericksburgh,	226	11	406	16
Franktown,	200	8	380	14
Galt,	447	16	627	20
Gananoque,	175	9	355	14
Georgina,	429	16	609	20
Gosfield,	622	20	802	25
Grimsby,	441	16	624	20
Guelph,	463	16	643	20
Hallowell,	238	11	418	16
Hamilton,	424	16	604	20
Hawkesbury,	62	7	242	11
Hillier,	254	11	434	16
Holland Landing,	408	16	588	18
Howard,	573	18	753	22 1/2
Haldimand,	313	14	475	16
Kemptville,	155	9	335	14
Kilmarnock,	212	11	370	14
Kingston,	199	9	379	14
Kitley,	163	9	343	14
Lanark,	198	9	378	14
Lancaster,	66	7	246	11
Lloydstown,	410	16	590	18
Lochiel,	76	7	256	11
London,	514	18	694	20
L'Orignal,	68	7	248	11
March,	186	9	366	14
Markham,	398	14	578	18
Marmora,	288	11	468	16

POST OFFICES.	From Montreal		From Quebec		POST OFFICES.	From Montreal		From Quebec	
	dist	post	dist	post		dist	post	dist	post
Martintown,	99	7	279	11	St. Andrews,	89	7	269	11
Matilda,	116	9	296	11	St. Catherine's,	458	16	638	20
Merrilkyville,	218	11	376	14	St. Johns,	468	16	648	20
Middleton,	486	16	666	20	St. Raphael's,	104	9	270	11
Mosa,	549	18	729	22½	St. Thomas,	525	18	711	22½
Murray,	264	11	444	16	Sandwich,	629	20	809	25
Milford,	246	11	426	16	Simcoe,	473	16	653	20
Napanee,	229	11	409	16	Smith's Falls,	183	9	363	14
Nelson,	408	16	588	18	Smithville,	451	16	634	20
Newmarket,	406	16	586	18	Stoney Creek,	431	16	611	20
Niagara,	469	16	649	20	Streetsville,	396	14	576	18
Norwich,	471	16	651	20	Stonville,	404	16	584	18
Orford,	565	18	745	22½	Scarborough,	388	14	568	18
Oxford,	486	16	666	20	Stanley's Mills,	415	16	595	20
Osnabruck,	95	7	275	11	Shannonville,	—	—	—	—
Olanabee,	322	14	502	18	Thornhill,	385	14	565	18
Paris,	455	16	635	20	Therold,	462	16	642	20
Penetanguishene,	481	16	661	20	Toronto,	390	14	570	18
Perth,	485	16	665	20	Toronto City,	376	14	556	18
Peterborough,	347	14	527	18	Trafalgar,	391	14	571	18
Pickering,	354	14	534	18	Vankleek Hill,	61	7	255	11
Port Burwell,	513	18	693	20	Vittoria,	474	16	654	20
Port Dalhousie,	463	16	643	20	Wainfleet,	473	16	653	20
Port Dover,	490	16	670	20	Walsingham,	492	16	672	20
Port Hope,	311	14	491	16	Waterford,	465	16	645	20
Port Stanley,	533	18	713	22½	Waterloo,	461	16	641	20
Port Talbot,	541	18	721	22½	Wellington,	254	11	434	16
Prescott,	181	9	311	14	Wellington Square,	414	16	594	18
Packenham,	229	11	346	14	West Williamsburg,	108	9	288	11
Portland,	179	9	359	14	Whitby,	345	14	525	18
Queenston,	478	16	658	20	Wilton,	225	11	405	14
Raleigh,	577	18	757	22½	Ways Mills,	266	11	446	16
Rawdon,	273	11	453	16	Williamstown,	72	7	252	11
Richmond,	145	9	397	14	Yarmouth,	516	16	696	20
River Trent,	270	11	449	16	Yonge,	433	9	613	14
Romney,	604	20	784	22½					

POST OFFICE REGULATIONS.

Letters for the United States must be post paid to the Lines, and those intended to go that way for Europe must be post paid to the port from which they will depart.

Letters for Europe, intended to go by way of Quebec, must be post paid to that place and those meant to go by the Halifax route must be post paid to Halifax.

All Letters for Baye Chaleur, Berthier, (below) Bic, Cocona, Gaspé, Isle Verte, Kamouraska, Rimoueki, River du Loup, (below) River Ouelle, St. Andre, St Aune Lapostiere, St Jean Port Joli, St. Roch des Aulnets, St. Thomas, and trois Pistoles, which are to the eastward of Quebec, are despatched from that office only.

Unless at the office. w
All letters to Halifax every single To West
Azores, or the lands, 3s 11
Sweden, No Corfu, or the Letters for to Halifax
All letters Ireland to G to the distant were convey separate rates the Acts for All Merch Invoices, B the same pie only; and a persons are Postage, in 4 written upon A letter b Miramichi, 2 A letter b Miramichi, 2

Tolls and chine of the

Timber, per Firwood G per cord
Boat, &c. 5
Boat, betwe
Boat, betwe
Boat, above
Merchandiz per ton
Apples, per
Beef and P
Flour and
Flour and
Flour and

Unless attention is paid to the above notices, any letters put into the offices will remain there and be lost to all concerned:

All letters for places beyond the seas, in addition to the Inland Postage to Halifax, must pay the following rate of Packet Postage for every single letter:

To West Indies, 1s5d. Bermuda, 1s6d. Portugal, 3s2d. Maderia, the Azores; or the Canaries, 3s3d. Gibraltar, 3s6d; France, 3s9d. Netherlands, 3s11d. Germany, Switzerland, Turkey, Russia, Denmark, Sweden, Norway, or the Brazils, 4s 3d. Italy, the Ionian Isles, Malta, Corsica; or the Mediterranean, 4s7d. Spain, 4s10d.

Letters for Newfoundland may be forwarded on paying the postage to Halifax only.

All letters conveyed by post from Great Britain to Ireland, and from Ireland to Great Britain, are chargeable with the like rates, according to the distances: such letters are conveyed, as would be payable if they were conveyed the whole distance in Great Britain, in addition to the separate rates of Packet Postage and the several rates payable under the Acts for building the Menai and Conway Bridge, respectively.

All Merchants' Accounts, Bills of Exchange, Stamped Receipts, Invoices, Bills of Lading and Proceedings at Law, written on one and the same piece of paper with a Letter, to be charged as a single Letter only; and any sheet of paper on which Letters to several and distinct persons are written shall not be chargeable with any higher rate of Postage, in Great Britain or Ireland, than if one Letter only were written upon each sheet of paper.

A Letter between Montreal and Halifax, 2s1d.; Fredericton, 2s6d. Miramichi, 2s6d.; and St. Andrews N. B. 1s10d.

A Letter between Quebec and Halifax, 1s8d.; Fredericton, 1s4d. Miramichi, 2s4d.; and St. Andrews, 1s6d.

Tolls and Regulations, established for the Lachine Canal, under the authority of the Acts of the Provincial Legislature.

RATES OF TOLL.

	s.	d.
Timber, per ton	0	7
Firwood (in scows or boats) per cord	0	6
Boat, &c. 5 tons and under	6	3
Boat, between 5 and 20 tons	8	9
Boat, between 20 and 60 tons	12	6
Boat, above 60 tons	15	0
Merchandise or Liqueurs per ton	1	9
Apples, per barrel	0	5
Beef and Pork, per barrel	0	3
Flour and Rice, per tierce	0	4
Flour and Rice, per barrel	0	2
Flour and Rice, per 1/2 barrel	0	1
Salt, per ton	0	9
Pipe Stave, per standard thousand	15	0
Wheat or other Grain, per bushel or minot	0	0 1/2
Passenger, each	0	6
Horses and Horned Cattle, each	0	6
Hogs, Sheep, Goats, Calves, &c. each	0	1 1/2
Stone, per toise	2	6
Lime, per hoghead	0	3
Shingles, per thousand	0	3
Hay, per hundred bundles	1	0

From	From
Montl.	Quebec
9 7	269 11
8 16	698 20
8 16	648 20
4 9	270 11
5 18	711 22 1/2
20 20	809 25
7 16	658 20
3 9	363 14
5 16	634 20
3 16	611 20
26 14	576 18
04 16	584 18
8 14	568 18
16 16	690 20
8 14	568 18
62 16	642 20
90 14	570 18
76 14	556 18
90 14	576 18
6 7	255 11
47 16	659 20
49 16	654 20
192 16	672 20
165 16	645 20
46 16	641 20
254 11	434 16
114 16	694 18
108 9	288 11
345 14	625 18
225 11	405 14
266 11	441 16
72 7	252 11
516 16	696 20
133 9	333 14

the Lines, and
st paid to the
must be post
x rout must be
Cocona, Gaspé,
(below) River
Joli, St. Roch
to the eastward

I.—The said rates are for the whole distance from Lachine to Montréal (9 miles) and so in proportion for each mile of the distance that Goods, &c. may be transported on the Canal, but all Boats, Scows, Vessels or Rafts, loading or unloading, below the Lock No. 4, whether in ascending or descending, shall pay the same as if they passed through all the Locks. A fraction of a mile shall be deemed a whole mile. A fraction of a ton in the measurement of a boat or vessel; shall be taken according to the number of quarters of a ton there in. A fraction of a quarter of a ton shall be deemed a whole quarter. Timber, Boards, Plank and Scantling in Rafts, to be calculated by the quantity of feet; no quantity under 25 feet shall pay less than for 25. Boats and Scows laden solely with Firewood or other Timber having passed down the Canal and paid the rates, are exempted from toll in ascending, if unladen and empty. Boats, &c. having descended by the River are subject in ascending the Canal to pay one-third more than the above rates of toll. Square rigged or other vessels from sea, schooner, sloops, steamer, barges, boats, scows or vessels of any kind and Rafts and Cribbs, not using the Canal, are prohibited from entering the part of the Canal below Lock, No. 7, or using the Canal Wharf below the said Lock, in order to leave the same free for the use of such vessels; &c. as navigate upon the Canal.

II.—Conductors must be provided with a manifest or list of the packages or pieces comprising the cargo of each boat, vessel, or scow under their charge, distinguishing the species thereof; and also the measurement, if the toll thereon be so payable. The toll on Merchandise being fixed by the ton, the weight must be marked on each package whereof the rate is not specifically provided for in the Tariff.

III.—If the Collector sees good reason to doubt the correctness of the manifest or list, the cargo may be unloaded and examined; if found incorrect, the expense shall be paid by the owner or conductor of the boat, vessel or scow; if correct to be reloaded at the Canal's expense.

IV.—Boats, &c. shall be detained until the tolls are paid, and the same power of detention is given, if any damage is done by persons navigating boats, &c. or being passengers therein.

V.—Horses employed in towing must not be driven at any pace but a walk. Boats, vessels and scows meeting others in the Canal, those coming down shall keep the side next the tow-path, and those going up give way so as to allow of the others passing over the tow-rope.

VI.—Cribbs, boats, scows, or vessels of any kind meeting under any bridge shall pass in succession, the first that reaches the bridge passing first; and they shall pass through the Locks in the same order and agreeable to the directions of the Lock-keeper.

VII.—Cribbs or Timber, when overtaken by boats, scows or other vessels, must give way thereto, and sheer off to the side opposite to the towing path, so that such boats, scows, or other vessels may pass and there shall be with all cribbs, timber, boats, scows or other vessels a sufficient number of men for the management thereof.

VIII.—No timber of any kind whatever shall be allowed to be drawn up the banks of the Canal, or to lie over the sides thereof.

IX.—No Cribbs of Timber, Boats, Scows or other vessels shall be admitted into the Canal unless they are in good order, and they must

proceed imm

X.—The e
be obstructe
ether vessels
of the Comm
may appoint

XI.—Boat
above or bel
remain on th
side free for

XII.—No
remain in th
or passing u
stances, the
permission o
must be plac

XIII.—No
employ, shal
the Canal, w

XIV.—No
be drawn up
mission of th

XV.—No
the Canal, e
at the close
the special p

XVI.—Pe
prohibited, i
filth, into th
main in the

XVII.—N
cularly Cord
longer than
near the W

XVIII.—
passed thro
lock, longer
at the same

XIX.—T
follows:—I
o'clock, A.
or succeedi

evening.

THE CLERK

The Hon.
Rev. G. J.
Chaplain
Rev. J.L.L.

proceed immediately to their place of destination without stopping.

X.—The entrance of the Canal at Lachine and Montreal must not be obstructed under any pretence whatever; and all boats, scows or other vessels therein, must be ranged in conformity to the directions of the Commissioners, or the Superintendant or Overseer, whom they may appoint.

XI.—Boats, scows or other vessels, or cribs of timber, waiting either above or below the Locks at the Windmills, (No. 5, 6 and 7,) must remain on the south-east side of the Canal, so as to leave the other side free for the convenience of loading and unloading.

XII.—No cribs of timber or boats, scows or vessels of any kind shall remain in the Canal, except during the time of loading or unloading or passing up and down; if detained, however, by unavoidable circumstances, they shall not remain along the wharves without the special permission of the Commissioners or their Superintendant, and they must be placed in conformity to their or his directions.

XIII.—No cribs boats, scows or other vessels, not in immediate employ, shall be allowed to remain in the Canal or in any basin of the Canal, without the special permission of the Commissioners.

XIV.—No boats, scows or vessels of any kind, shall be allowed to be drawn up the banks or slips of the Canal, without the special permission of the Commissioners being first obtained.

XV.—No cribs, boats, scows or vessels of any kind, shall be left in the Canal, either afloat, sunk or otherwise; and in the fall of the year, at the close of the navigation, none shall remain in the Canal without the special permission of Commissioners.

XVI.—Persons employing boats, scows or vessels of any kind, are prohibited, in cleaning them, from throwing chips, dirt, rubbish or filth, into the Canal, and from allowing any timber or fire-wood to remain in the Canal, either sunk or afloat.

XVII.—No Merchandize or effects, or wood of any kind, and particularly Cordwood, shall remain on the banks or wharves of the Canal, longer than forty-eight hours; and at the wharf below the river lock near the Windmills, no Cordwood shall, on any account, be landed between the said lock, and a distance of about forty feet below the second crane.

XVIII.—No cribs, boats, scows or vessels of any kind, which have passed through the Canal, shall remain near the wharf, below the river lock, longer than a sufficient time to unload, and take in the loading at the same place.

XIX.—The regular hours for the working of the Locks, shall be as follows:—From the first of May to the first of September, from four o'clock, A. M. to eight o'clock, P. M. and at the seasons preceding or succeeding those dates respectively, from day-light until dusk of evening.

THE CLERGY OF THE CHURCH OF ENGLAND IN THE PROVINCE OF LOWER CANADA.

The Hon. and Rt. Rev. Charles J. Stuart, D. D. Lord Bishop of Quebec.
Rev. G. J. Mountain, D. D. Archdeacon of Quebec, and Examining
Chaplain to the Lord Bishop.

Rev. J. L. Lookhart, Sec'y. and Domestic Chaplain to the Lord Bishop.

PAROCHIAL CLERGY OF LOWER CANADA.

Caspe, &c.	Rev. W. Arnold.
Bay of Chalais.	A. Balfour.
	G. J. Mountain, Rector.
	R. R. Burrage, Preacher to the Protestant Settlers in parts adjacent.
	E. W. Sewell, Minister of the Chapel of the Holy Trinity.
	J. Brown, Evening Lecturer at the Cathedral, with charge of the Mariner's Chapel.
Quebec,	W. Anderson, Minister of St. Peter's Chapel.
	H. Vachell, in charge of the duties of the Parish, in the absence of the Rector in England.
	J. Hudson, Chaplain to the Forces.
Three Rivers,	S. S. Wood.
Leads,	J. L. Alexander.
Drummondville,	J. M. Ross.
	J. Bothune, Rector.
Montreal,	A. F. Atkinson, } Assist. Ministers. T. B. Fuller }
Laprairie,	J. Jackson.
William Henry,	T. Johnson.
Abbotsford,	J. Breathwaite.
Chambly,	W. D. Baldwin.
St. Johns,	M. Townsend.
Caldwell & Christy Manors	J. Reid.
St. Armand, East	R. Whitwell.
" West	D. Robertson.
Stanbridge	C. C. Cotton, A. B.
Dunham,	G. Salmon.
Shefford, East and West...	J. Fleming.
Melbourne and Slipton....	J. L. Milton.
Rawdon, Kilkenny, &c....	W. Abbot.
St. Andrews, and Chatham,	J. Abbott.
Grenville,	A. H. Burwell.
Hull, with Bytown	L. Doolittle.
Sherbrooke,	J. Taylor.
Eaton, North and South...	C. Jackson.
Hatley, &c.	J. Leeds.
Opeau du Lac,	R. Knight.
Grosse Isle and parts adjacent,	C. Reid.

CHURCH OF SCOTLAND.

Montreal—Revs. J. Stortville, H. Eason, A. Mathieson, and E. Black.
Quebec—Revs. J. Harkness, D. D., D. Wilkie, Licentiate, and J. Clugston.

AMERICAN PRESBYTERIAN CHURCH.

Montreal—G. W. Perkins.

Montreal—Re
la Chute—Re

Montreal,—

Montreal,—

WESLE

Montreal
St. Johns
Quebec
New Ireland
Three River
Odle Town
St. Armand
Shefford
Standstead

Charitable

MON

Honourable Pet
T. Barret, W
John Frothing
Rev. John Gil
James R. Orr,
William Greig,

Revs. E. Bla
Henry Olivier;
an, I. Gregory
C. Tuttle, I

MON

Rev. R. Mile

MON

Mrs. Ogden, P
Mrs. Dr. Stept

Founded

Lon. John Mc
Benjamin Hol
Committee of
Bellingham
W. Robertson
tal, A. F. H
runeau, M. P.
r. Matron,

SECESSION CHURCH.

Montreal—Rev. W. Taylor. St. Andrews—Rev. A. Henderson.
Chute—Rev. — Brunton. St. Eustache—Rev. — Shanks.

CONGREGATIONAL CHURCH.

Montreal,—Rev. R. Miles. Shipton,—Rev. A. J. Parker.

BAPTIST MINISTERS.

Montreal,—Rev. J. Gilmour. Huntington,—Rev. E. Kingsford.

WESLEYAN MINISTERS IN LOWER CANADA.

Montreal	Rev. W. Lord,	Rev. M. Richey.
St. Johne	" John Johnston.	
Quebec	" Wm. Crocombe,	Rev. J. Botterell.
New Ireland	" J. Ingles.	
Three Rivers	" W. E. Shenstone.	
Odle Town	" Jas. Booth.	
St. Armand	" John Pompkins,	Rev. John Borland.
Shefford	" Thos. Turner.	
Standstead	" Wm. Squires,	Rev. John Rain.

Charitable and Public Institutions in Montreal.

MONTREAL AUXILIARY BIBLE SOCIETY.

Honourable Peter M'Gill, *President*.
T. Barret, W. Plenderleath, Wm. Lunn, Esqs. *Vice-Presidents*.
John Frothingham, Esq. *Treasurer*.
Rev. John Gilmore, *Corresponding Secretary*.
James R. Orr, *Minute Secretary*.
William Greig, *Depositary*.

Committee.

Revs. E. Black, A. Matheison, G. W. Perkins, R. Miles, W. Taylor,
Henry Olivier; Messrs. J. Fleming, J. DeWitt, G. Savage, J. Mathew,
I. Gregory, J. R. Orr, R. Morton, James Milne, Nosh Shaw,
C. Tuttle, Dr. Holmes, W. Brewster, W. Greig, and — McLeod.

MONTREAL AUXILIARY TRACT SOCIETY.

Rev. R. Miles, *Treasurer*; W. Greig, *Secretary and Depositary*.

MONTREAL LADIES' BIBLE ASSOCIATION.

Mrs. Ogden, *President*; Mrs. Gates, Mrs. S. Hedge, *Vice Presidents*;
Mrs. Dr. Stephenson, *Treasurer*; Miss S. Torrance, *Minute Secretary*.

MONTREAL GENERAL HOSPITAL.

Founded in 1821, in incorporated by Royal Charter in 1823.

Hon. John Molson, *President*; Samuel Gerrard, Esq. *Vice President*;
Benjamin Holmes, Esq. *Treasurer*; Alexander Skakel, Esq. *Secretary*.
Committee of Management—J. Redpath, Esq. *Chairman*; J. Torrance,
Bellingham, A. Ferguson, and W. Lunn, Esqrs. *Medical Board*—
W. Robertson, M.D. *Physician and Surgeon extraordinary to the Hos-*
pital, A. F. Holmes, M.D. J. Stephenson, M.D. W. D. Vallée, M.D. T.
Truneau, M.D. J. Racey, M.D. and A. Hall, M.D. *Apothecary*, W. Fra-
ser. *Matron*, Mrs. Griffin. *Steward*, S. J. Wilcocke.

MONTREAL INFANT SCHOOL SOCIETY.

Mrs. Bancroft, *First Directress*; Mrs. Gates, *Second Directress*;
Mrs. J. A. Perkins, *Treasurer*; Mrs. A. F. Atkinson, *Secretary*.

*List of the Members of the Executive Committee of the Lower Canada
Provincial Temperance Convention.*

HONOURARY CHAIRMAN,—Charles James, Lord Bishop of Quebec.
COMMITTEE.

Very Rev. Archdeacon Mountain of Quebec.
Rev. J. Lockhart, Chaplain to the Lord Bishop of Quebec.
Jeffrey Hale, Esq. Quebec. Mr Wm. Greig, Montreal.
J. G. Clapham, Esq. do. Mr. J. E. Mills, do.
Doctor Douglass, do. Doctor Holmes, do.
Mr. J. Mussen, do. Mr. J. R. Orr, do.
Rev. G. W. Perkins, Montreal. Mr. John Dougall, Jun., do.
Rev. John Gilmore, do. Mr. Robert Morton, do.
Rev. Wm. Taylor, do. Mr. Jas. Coult, Secretary, do.
Mr. Edmund Baird, do. Rev. R. Whitwell St. Armand.
Mr. Wm. Lyman, do. Rev. J. L. Milton, Shefford.
J. DeWitt, Esq. M.P.P., Montreal. Rev. W. Brunten, La Chute.
Mr. Norman Williams, do. Doctor Robertson, St. Therese.
Mr. Wm. Brewster, do. Mr. Geo. B. Shaw, Buckingham.

Upper Canada.

REGISTRARS OF COUNTIES;

FOR DEEDS OF BARGAIN AND SALE.

Counties of *Prescott and Russell*, R. P. Hotham; *Stormount and Dundas*, Arch. McLean; *Lanark*, G. T. Burk; *Carlton*, Arch. McMillan; *Grenville*, — Patton; *Leeds*, Daniel Jones; *Northumberland*, George S. Boulton; *Durham*, Thomas Ward; *York*, Samuel Ridout; *Simcoe*, George Leunt; *Halton*, Thomas Racey; *Wentworth*, David A. McNab; *Lincoln and Haldimand*, John Lyons; *Middlesex*, Mehlon Burwell; *Oxford*, Thomas Horner; *Essex*, James Askin; *Kent*, William Jones; *Midland District*, Allan McLean, and *Lennox and Addington*, — Fraser, Esqrs.

TREASURERS IN EACH DISTRICT OF UPPER CANADA

TREASURERS.	RESIDENCE.	DISTRICT.
Alexander McLean,	Cornwall,	Eastern.
Adiel Sherwood,	Brackville,	Johnston.
William Morris,	Perth,	Bathurst.
Thomas Murkland,	Kingston,	Midland.
Z. Burnham,	Cobourg,	Newcastle.
— Billings,	Toronto,	Home.
J. Wilson,		Gore.
John Harris,	Victoria,	Niagara.
William Shand,		London.
C. Johnson,	L'Orignal,	Western.
		Ottawa.

Preservation
in lim
ence of the e
six years in
fresh and good
eggs preser
was preserved
when quite fro
dred lime spr
the lime-water
fire or six pou
dowed to clear
Corns.—Dr
in a practi
the following
found more su
After bathing
comes consid
er scalpel, but
surface with st
of this article
and continued
change it to a
no hazard in a
the raw cotto
prevent its con
ays the part g
weight of corn
pearance.
Planting P
azine, No. 35
with Mr. T. A
whole; and ad
in 1829: 1 pla
crows contain
potatoes, (whi
rned ware p
kind: the pro
cond four, 11
four, 16 lbs.
what is gener
crows or wh
even the seco
not so particu
determined by
the greatest i
ere, what a c
seed bears no
hour of cuttin

USEFUL RECEIPTS.

Preservation of Eggs.—Relative to the preservation of eggs by immersion in lime-water, M. Paschier has given most satisfactory evidence of the efficacy of the process. Eggs which he had preserved for six years in this way, being boiled and tried, were found perfectly fresh and good; and a confectioner of Geneva has used a whole cask of eggs preserved by the same means. In the small way eggs may be preserved in bottles or other vessels. They are to be introduced when quite fresh, the bottle then filled with lime-water, a little powdered lime sprinkled in at last, and the bottle closed. To prepare the lime-water, twenty or thirty pints of water are to be mixed up with five or six pounds of slacked quick-lime, put into a covered vessel, allowed to clear by standing, and the lime-water immediately used.

Corns.—Dr. Brown, one of the physicians of the New York Hospital, in a practical dissertation on the use of lunar caustic, has given the following directions for removing corns, which he says he has found more successful than any plan that has been recommended:—After bathing the foot in warm water (at bed time) till the corn becomes considerably softened, shave the substance down with a knife or scalpel, but not so close as to occasion bleeding; then moisten the surface with saliva, and rub over it the lunar caustic. The application of this article should be extended a little beyond the edges of the corn, and continued till such a quantity adheres as, in a short time, will change it to a dark gray, and eventually, completely black. There is no hazard in applying too much, especially on the corn itself. A little raw cotton or lint should be then applied over the part, so as to prevent its coming in contact with the stocking. In about four or six days the part acted upon by the caustic will peel off, including every vestige of corn, leaving the part quite smooth, and of a natural appearance.

Planting Potatoes whole.—A correspondent of the *Gardener's Magazine*, No. 35, for December, writing upon the above question, agrees with Mr. T. A. Knight in recommending that they should be planted whole; and adds as a testimony, I will state an experiment of mine in 1828: I planted four plants containing two eyes to each; four, the crowns containing perhaps five or six eyes each; four small whole potatoes, (what are here termed chats; four large ones, (or what are termed ware potatoes.) Now for the weight of the produce of each kind: the produce of the first four roots weighed 8 lbs.; that of the second four, 11 lbs.; that of the third four, 15 lbs.; that of the fourth four, 16 lbs. I think this will make clear to any one, the reverse of what is generally followed ought to be practised; namely, to plant crowns or whole potatoes in lieu of a blant with two eyes. This is even the second trial I have made, and found it the same; but I was not so particular in the first experiment as in the second, having determined by my eye, the difference was so obvious. I think this of the greatest importance to the agriculturist. If it hold good for an acre, what a difference in the produce! The object of a little extra seed bears no comparison to the extra produce; and besides, the labour of cutting is saved."

TY.
 d Directress;
 ecretary;
 Lower Canada
 of Quebec.
 cc.
 Montreal.
 do.
 do.
 do.
 un., do.
 do.
 retary. do.
 t. Armand,
 Shefford.
 La Chute.
 St. Therese.
 Buckingham.

Stormount and
 Carlisle, Arch
 ; Northumber
 York, Samuel
 ey; Wentworth
 ons; Middlesex
 James Askin
 M'Lean, and

ER CANADA
 DISTRICT.

estern.
 bnston,
 athurs.
 idland.
 ewcastle,
 ome.
 ore.
 iagara.
 ondon.
 estern.
 tawa.

1
2
3
4
5
6
7
8
9
10
11
12
13
14
15
16
17
18
19
20
21
22
23
24
25
26
27
28
29
30
31
32
33
34
35
36
37
38
39
40
41
42
43
44
45
46
47
48
49
50
51
52
53
54
55
56
57
58
59
60
61
62
63
64
65
66
67
68
69
70
71
72
73
74
75
76
77
78
79
80
81
82
83
84
85
86
87
88
89
90
91
92
93
94
95
96
97
98
99
100

