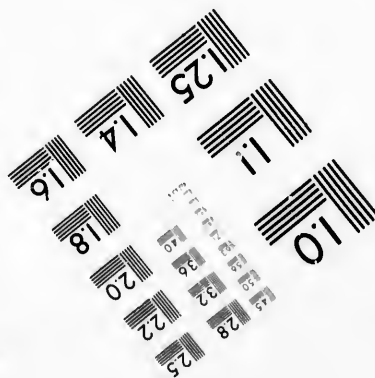
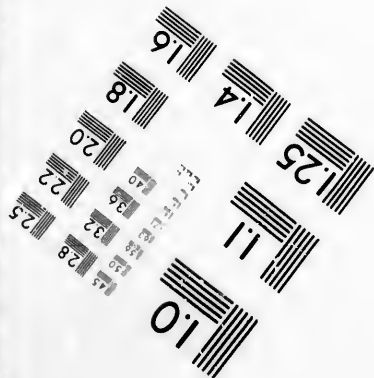
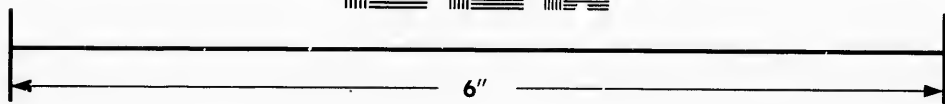
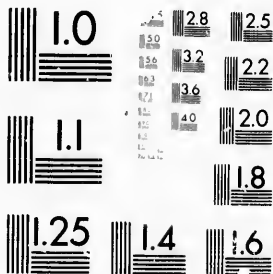

**IMAGE EVALUATION  
TEST TARGET (MT-3)**



**Photographic  
Sciences  
Corporation**

23 WEST MAIN STREET  
WEBSTER, N.Y. 14590  
(716) 872-4503

Car

14  
16  
18  
20  
22  
25  
28  
32  
36  
40

**CIHM/ICMH  
Microfiche  
Series.**

**CIHM/ICMH  
Collection de  
microfiches.**

10



Canadian Institute for Historical Microreproductions

Institut canadien de microreproductions historiques

**1980**

Technical and Bibliographic Notes/Notes techniques et bibliographiques

The Institute has attempted to obtain the best original copy available for filming. Features of this copy which may be bibliographically unique, which may alter any of the images in the reproduction, or which may significantly change the usual method of filming, are checked below.

L'Institut a microfilmé le meilleur exemplaire qu'il lui a été possible de se procurer. Les détails de cet exemplaire qui sont peut-être uniques du point de vue bibliographique, qui peuvent modifier une image reproduite, ou qui peuvent exiger une modification dans la méthode normale de filmage sont indiqués ci-dessous.

- |  |  |
|--|--|
| <input type="checkbox"/> Coloured covers/<br>Couverture de couleur   | <input type="checkbox"/> Coloured pages/<br>Pages de couleur   |
| <input type="checkbox"/> Covers damaged/<br>Couverture endommagée  | <input type="checkbox"/> Pages damaged/<br>Pages endommagées   |
| <input type="checkbox"/> Covers restored and/or laminated/<br>Couverture restaurée et/ou pelliculée  | <input type="checkbox"/> Pages restored and/or laminated/<br>Pages restaurées et/ou pelliculées  |
| <input type="checkbox"/> Cover title missing/<br>Le titre de couverture manque   | <input type="checkbox"/> Pages discoloured, stained or foxed/<br>Pages décolorées, tachetées ou piquées  |
| <input type="checkbox"/> Coloured maps/<br>Cartes géographiques en couleur   | <input type="checkbox"/> Pages detached/<br>Pages détachées  |
| <input type="checkbox"/> Coloured ink (i.e. other than blue or black)/<br>Encre de couleur (i.e. autre que bleue ou noire)   | <input type="checkbox"/> Showthrough/<br>Transparence  |
| <input type="checkbox"/> Coloured plates and/or illustrations/<br>Planches et/ou illustrations en couleur  | <input type="checkbox"/> Quality of print varies/<br>Qualité inégale de l'impression   |
| <input checked="" type="checkbox"/> Bound with other material/<br>Relié avec d'autres documents  | <input type="checkbox"/> Includes supplementary material/<br>Comprend du matériel supplémentaire   |
| <input type="checkbox"/> Tight binding may cause shadows or distortion<br>along interior margin/<br>La reliure serrée peut causer de l'ombre ou de la<br>distortion le long de la marge intérieure   | <input type="checkbox"/> Only edition available/<br>Seule édition disponible   |
| <input type="checkbox"/> Blank leaves added during restoration may<br>appear within the text. Whenever possible, these<br>have been omitted from filming/<br>Il se peut que certaines pages blanches ajoutées<br>lors d'une restauration apparaissent dans le texte,<br>mais, lorsque cela était possible, ces pages n'ont<br>pas été filmées. | <input type="checkbox"/> Pages wholly or partially obscured by errata<br>slips, tissues, etc., have been refilmed to<br>ensure the best possible image/<br>Les pages totalement ou partiellement<br>obscurcies par un feuillet d'errata, une pelure,<br>etc., ont été filmées à nouveau de façon à<br>obtenir la meilleure image possible. |
| <input type="checkbox"/> Additional comments:/<br>Commentaires supplémentaires:  |  |

This item is filmed at the reduction ratio checked below/  
Ce document est filmé au taux de réduction indiqué ci-dessous.

10X	12X	14X	16X	18X	20X	22X	24X	26X	28X	30X	32X
					✓						

The copy filmed here has been reproduced thanks to the generosity of:

Library of the Public  
Archives of Canada

The images appearing here are the best quality possible considering the condition and legibility of the original copy and in keeping with the filming contract specifications.

Original copies in printed paper covers are filmed beginning with the front cover and ending on the last page with a printed or illustrated impression, or the back cover when appropriate. All other original copies are filmed beginning on the first page with a printed or illustrated impression, and ending on the last page with a printed or illustrated impression.

The last recorded frame on each microfiche shall contain the symbol  $\rightarrow$  (meaning "CONTINUED"), or the symbol  $\nabla$  (meaning "END"), whichever applies.

Maps, plates, charts, etc., may be filmed at different reduction ratios. Those too large to be entirely included in one exposure are filmed beginning in the upper left hand corner, left to right and top to bottom, as many frames as required. The following diagrams illustrate the method:

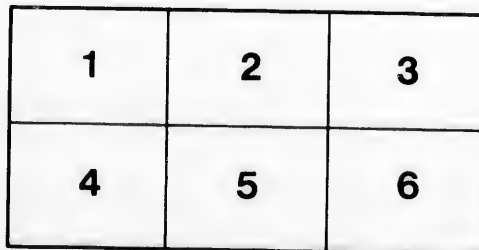
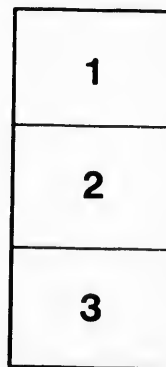

L'exemplaire filmé fut reproduit grâce à la générosité de:

La bibliothèque des Archives  
publiques du Canada

Les images suivantes ont été reproduites avec le plus grand soin, compte tenu de la condition et de la netteté de l'exemplaire filmé, et en conformité avec les conditions du contrat de filmage.

Les exemplaires originaux dont la couverture en papier est imprimée sont filmés en commençant par le premier plat et en terminant soit par la dernière page qui comporte une empreinte d'impression ou d'illustration, soit par le second plat, selon le cas. Tous les autres exemplaires originaux sont filmés en commençant par la première page qui comporte une empreinte d'impression ou d'illustration et en terminant par la dernière page qui comporte une telle empreinte.

Un des symboles suivants apparaîtra sur la dernière image de chaque microfiche, selon le cas: le symbole  $\rightarrow$  signifie "A SUIVRE", le symbole  $\nabla$  signifie "FIN".

Les cartes, planches, tableaux, etc., peuvent être filmés à des taux de réduction différents. Lorsque le document est trop grand pour être reproduit en un seul cliché, il est filmé à partir de l'angle supérieur gauche, de gauche à droite, et de haut en bas, en prenant le nombre d'images nécessaire. Les diagrammes suivants illustrent la méthode.

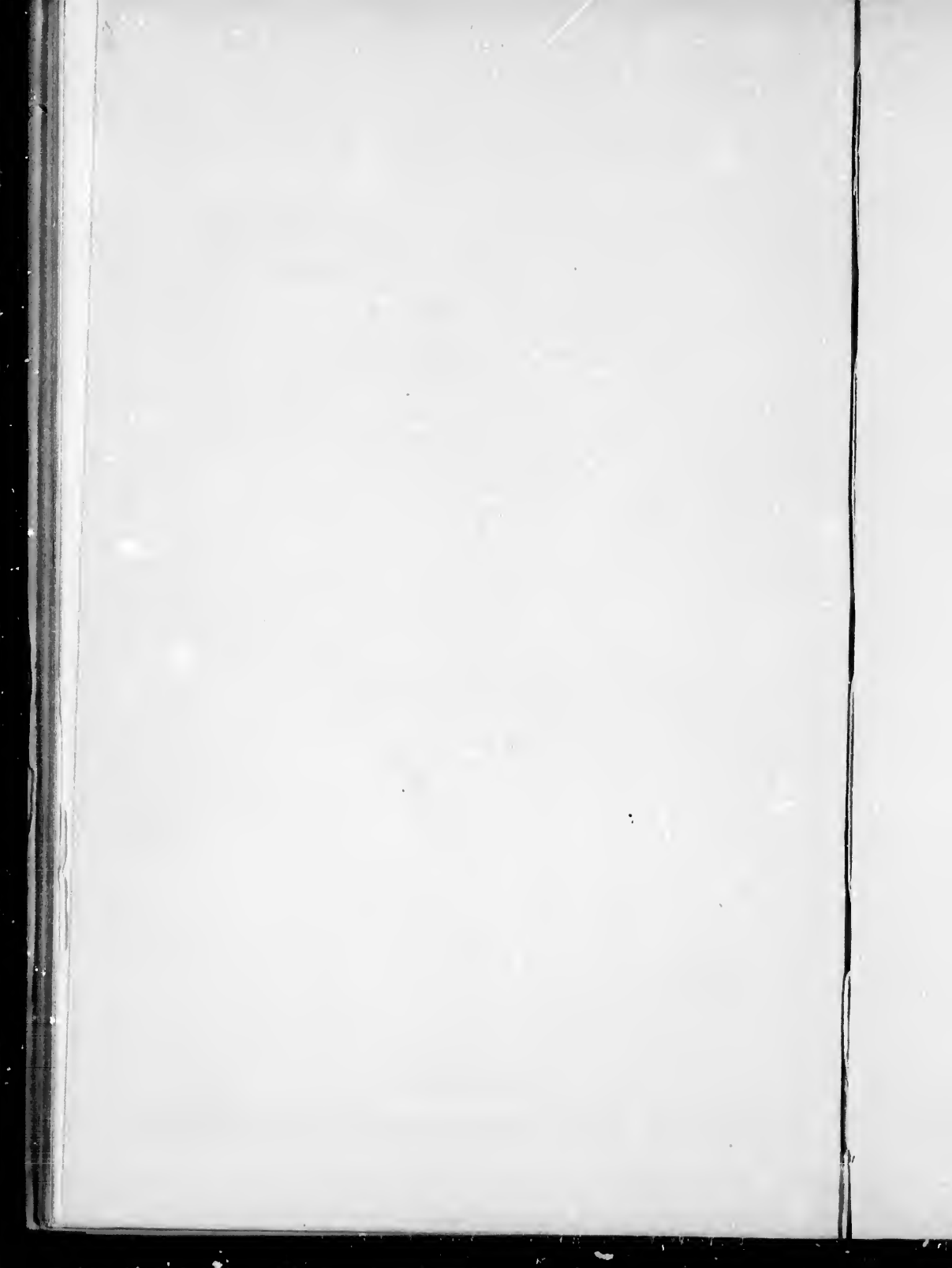

# INTERCOLONIAL RAILWAY.

---

OFFICE OF THE CHIEF ENGINEER,

Ottawa, December 16th, 1869.

*Memorandum*

**For District Engineers and others.**

---

I am anxious, now that the working season is closed, that you should, without delay, cause to be prepared for this Office, properly attested copies of all the information referred to in my General Instructions Nos. 1, 2 and 4, specially bearing on those portions of the Line now under Contract in your District.

The information respecting streams is, I think, in your Office; carefully made copies of the books, is what I want. The other information asked for should be prepared and attested by the Engineers on Contracts. I will thank you to request them to do it without delay.

The following is required :

1st. The result of the measurement of streams on each Contract, as per General Instructions No. 1.

2nd. Section Books for each Contract complete in every respect, and attested as per General Instructions No. 2.

3rd. Tables of Bench Marks and Reference Stakes for each Contract, see clause 10, General Instructions No. 2; copies of these Tables should be included in each Section Book transmitted to the Head Office.

4th. A Tracing carefully made of the working profile of each Contract, clause 11 and 12, General Instructions No. 2. This Profile should show in different colours the progress made in cuttings and embankments from month to month.



5th. A copy of the working plan of the Railway as located and now under construction on each Contract. In order to have all the Profiles and Plans of uniform and portable size, I should like them to be on tracing cloth 13 inches broad, (the same as the length of a page of ordinary foolscap,) so that they may be folded one way into book form.

6th. Drawing to a uniform Scale of all structures commenced on each Contract with the following particulars

written thereon, and attested by the Engineer in charge, as well as by his Assistant on the particular sub-division :

1. No. of Contract.
2. No. of Station on Centre Line.
3. Date when Masonry was commenced.
4. Height of Formation level above datum at centre of structure.
5. Height of Line of Paving (in centre) above datum at Centre Line.
6. Height (above datum) of formation at Centre Line and at other points.
7. Inclination of Paving and angle of Skew, if any.
8. Every dimension of structure so far built figured thereon, and every other particular in accordance with clauses 32, 33 and 34, General Instructions No. 4.

To secure uniformity, these drawings of Structure should be carefully made on cloth, foolscap size, (13 x 16) or (in cases of large drawings) afterwards folded to that size. It is particularly desired, that whenever practicable, drawings should be only 13 inches one way, so that they may be bound in book form, foolscap size, when the whole are completed, and as few of them as possible have cross folds.

The enclosed tracing shows a convenient mode of indicating the progress of work done on the Profiles ; when the Excavation or Embankment is not formed full to the proper slopes, the portion executed should be simply coloured—when the southerly slopes (see clause 1 and 2, General Instructions No. 2,) are fully completed, the portion done may be indicated by diagonal red lines, descending from left to right, thus :  and when the Northerly Slope is done, by red lines in the opposite direction, thus : 

It is of some importance to carry out a uniformity of system throughout the whole line, in preparing the Plans and Profiles, as well as in everything else. It appears to me, therefore, that the Earthwork executed during each month, might be shown by the same colours on every Contract Profile ; with that view the following colours are selected ; they form good contrasts, and I shall be glad to see them employed throughout your District.

<i>Blue</i>	for work done in	January and July.
<i>Yellow</i>	do	February and August.
<i>Red</i>	do	March and September.
<i>Green</i>	do	April and October.
<i>Purple</i>	do	May and November.
<i>Orange</i>	do	June and December.

The Drawings and Profiles now asked for, are intended to be a complete exhibit of all the work done in each month up to the end of the year.

In addition to the above, I have to request that you will furnish as soon as possible, detail Schedules (from Cross Sections) of Excavations and Embankments on each Contract within the limits of your District.

These Schedules should be in the form of those printed for the last Tenders called for, and should be as much in detail as may seem necessary. At the same time you will be good enough to prepare and forward Schedules (according to the printed forms) of all structures deemed necessary, but before the final adoption of the latter, I shall probably require some further consultation with you.

The above refers to all Contracts as far as applicable.

I need scarcely add that all the documents asked for should be signed by yourself in attestation of their accuracy. They are intended as Records for this Office.

(Signed,)      SANDFORD FLEMING,  
*Chief Engineer.*



