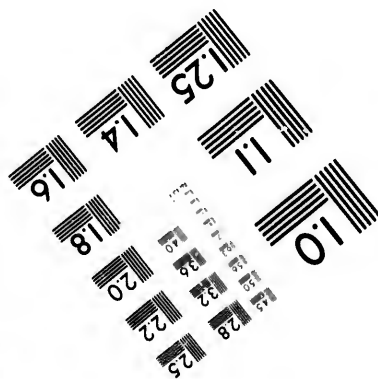
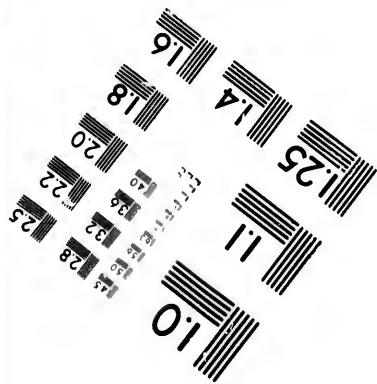
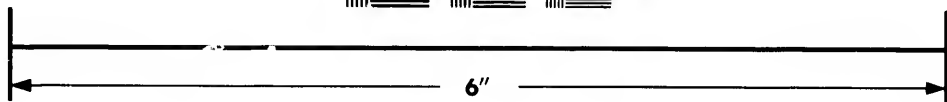
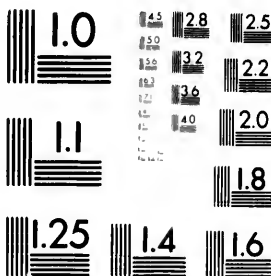

**IMAGE EVALUATION  
TEST TARGET (MT-3)**



**Photographic  
Sciences  
Corporation**

23 WEST MAIN STREET  
WEBSTER, N.Y. 14580  
(716) 872-4503

14 28 25  
32 22  
20

**CIHM/ICMH  
Microfiche  
Series.**

**CIHM/ICMH  
Collection de  
microfiches.**

10



Canadian Institute for Historical Microreproductions

Institut canadien de microreproductions historiques

**1980**

Technical and Bibliographic Notes/Notes techniques et bibliographiques

The Institute has attempted to obtain the best original copy available for filming. Features of this copy which may be bibliographically unique, which may alter any of the images in the reproduction, or which may significantly change the usual method of filming, are checked below.

L'Institut a microfilmé le meilleur exemplaire qu'il lui a été possible de se procurer. Les détails de cet exemplaire qui sont peut-être uniques du point de vue bibliographique, qui peuvent modifier une image reproduite, ou qui peuvent exiger une modification dans la méthode normale de filmage sont indiqués ci-dessous.

- |  |  |
|--|--|
| <input type="checkbox"/> Coloured covers/<br>Couverture de couleur   | <input type="checkbox"/> Coloured pages/<br>Pages de couleur   |
| <input type="checkbox"/> Covers damaged/<br>Couverture endommagée  | <input type="checkbox"/> Pages damaged/<br>Pages endommagées   |
| <input type="checkbox"/> Covers restored and/or laminated/<br>Couverture restaurée et/ou pelliculée  | <input type="checkbox"/> Pages restored and/or laminated/<br>Pages restaurées et/ou pelliculées  |
| <input type="checkbox"/> Cover title missing/<br>Le titre de couverture manque   | <input checked="" type="checkbox"/> Pages discoloured, stained or foxed/<br>Pages décolorées, tachetées ou piquées   |
| <input type="checkbox"/> Coloured maps/<br>Cartes géographiques en couleur   | <input type="checkbox"/> Pages detached/<br>Pages détachées  |
| <input type="checkbox"/> Coloured ink (i.e. other than blue or black)/<br>Encre de couleur (i.e. autre que bleue ou noire)   | <input type="checkbox"/> Showthrough/<br>Transparence  |
| <input type="checkbox"/> Coloured plates and/or illustrations/<br>Planches et/ou illustrations en couleur  | <input type="checkbox"/> Quality of print varies/<br>Qualité inégale de l'impression   |
| <input type="checkbox"/> Bound with other material/<br>Relié avec d'autres documents   | <input type="checkbox"/> Includes supplementary material/<br>Comprend du matériel supplémentaire   |
| <input type="checkbox"/> Tight binding may cause shadows or distortion<br>along interior margin/<br>La reliure serrée peut causer de l'ombre ou de la<br>distortion le long de la marge intérieure   | <input type="checkbox"/> Only edition available/<br>Seule édition disponible   |
| <input type="checkbox"/> Blank leaves added during restoration may<br>appear within the text. Whenever possible, these<br>have been omitted from filming/<br>Il se peut que certaines pages blanches ajoutées<br>lors d'une restauration apparaissent dans le texte,<br>mais, lorsque cela était possible, ces pages n'ont<br>pas été filmées. | <input type="checkbox"/> Pages wholly or partially obscured by errata<br>slips, tissues, etc., have been refilmed to<br>ensure the best possible image/<br>Les pages totalement ou partiellement<br>obscurcies par un feuillet d'errata, une pelure,<br>etc., ont été filmées à nouveau de façon à<br>obtenir la meilleure image possible. |
| <input type="checkbox"/> Additional comments:/<br>Commentaires supplémentaires:  |  |

This item is filmed at the reduction ratio checked below/  
Ce document est filmé au taux de réduction indiqué ci-dessous.

10X	14X	18X	22X	26X	30X
<input type="checkbox"/>	<input type="checkbox"/>	<input type="checkbox"/>	<input checked="" type="checkbox"/>	<input type="checkbox"/>	<input type="checkbox"/>
12X	16X	20X	24X	28X	32X

The copy filmed here has been reproduced thanks to the generosity of:

The Nova Scotia  
Legislative Library

The images appearing here are the best quality possible considering the condition and legibility of the original copy and in keeping with the filming contract specifications.

Original copies in printed paper covers are filmed beginning with the front cover and ending on the last page with a printed or illustrated impression, or the back cover when appropriate. All other original copies are filmed beginning on the first page with a printed or illustrated impression, and ending on the last page with a printed or illustrated impression.

The last recorded frame on each microfiche shall contain the symbol  $\rightarrow$  (meaning "CONTINUED"), or the symbol  $\nabla$  (meaning "END"), whichever applies.

Maps, plates, charts, etc., may be filmed at different reduction ratios. Those too large to be entirely included in one exposure are filmed beginning in the upper left hand corner, left to right and top to bottom, as many frames as required. The following diagrams illustrate the method:

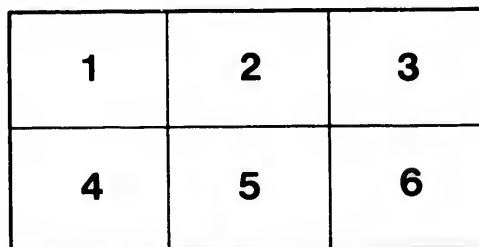
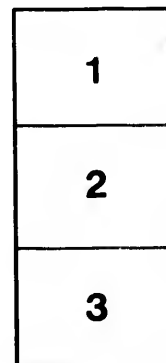
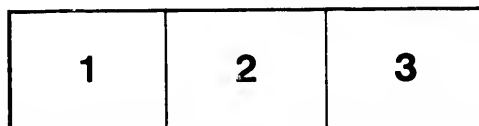

L'exemplaire filmé fut reproduit grâce à la générosité de:

The Nova Scotia  
Legislative Library

Les images suivantes ont été reproduites avec le plus grand soin, compte tenu de la condition et de la netteté de l'exemplaire filmé, et en conformité avec les conditions du contrat de filmage.

Les exemplaires originaux dont la couverture en papier est imprimée sont filmés en commençant par le premier plat et en terminant soit par la dernière page qui comporte une empreinte d'impression ou d'illustration, soit par le second plat, selon le cas. Tous les autres exemplaires originaux sont filmés en commençant par la première page qui comporte une empreinte d'impression ou d'illustration et en terminant par la dernière page qui comporte une telle empreinte.

Un des symboles suivants apparaîtra sur la dernière image de chaque microfiche, selon le cas: le symbole  $\rightarrow$  signifie "A SUIVRE", le symbole  $\nabla$  signifie "FIN".

Les cartes, planches, tableaux, etc., peuvent être filmés à des taux de réduction différents. Lorsque le document est trop grand pour être reproduit en un seul cliché, il est filmé à partir de l'angle supérieur gauche, de gauche à droite, et de haut en bas, en prenant le nombre d'images nécessaire. Les diagrammes suivants illustrent la méthode.

ils  
du  
diffier  
ne  
age

rrata  
o

pelure,  
n à

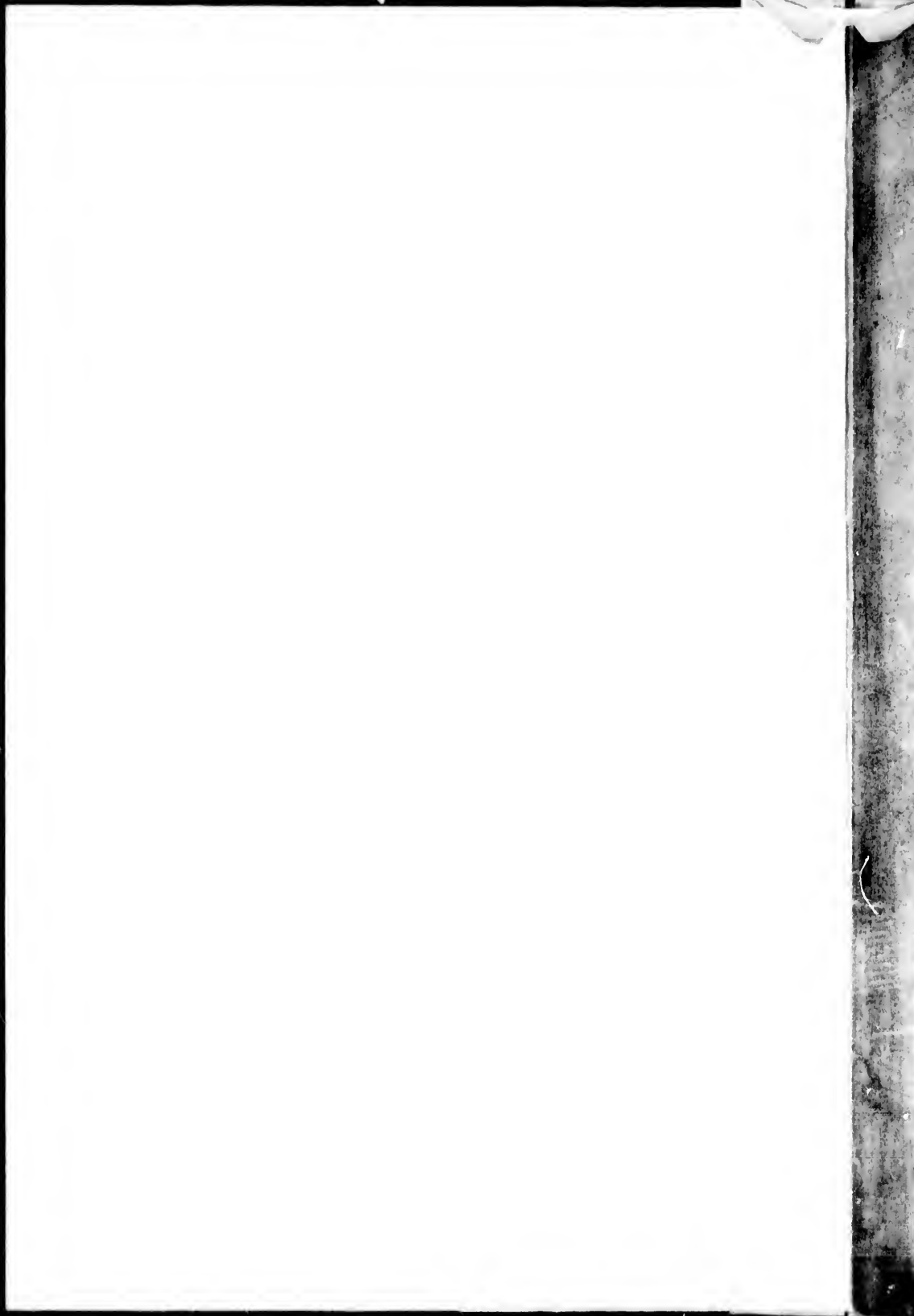

(From the Canadian Naturalist, Vol. X. No. 2.)

NOTE ON A FERN ASSOCIATED WITH PLATEPHEMERA ANTIQUA, Scudder. By J. W. DAWSON, L.L.D., F.R.S., &c.

The oldest remains of insects known to geologists, those of the Erian (Devonian) shales of St. John, New Brunswick, occur in beds rich in plant remains. It was indeed solely by means of the extensive quarrying operations carried on by Messrs. Hartt and Matthew in these beds in search of fossil plants, that the insect remains were discovered. In less thoroughly explored beds, fossils so rare and so obscure could not have been found. It is natural therefore that fossil plants should occur on the same slabs with the insects. On one of these, holding a fragment of the wing of *Platephemera antiqua*, there appears a considerable portion of a frond of *Pecopteris (Aspidites) serrulata*, Hartt, a common species in these beds, and also a small fragment of a leaf of the still more common *Cordaites Robbii*. It appears that Dr. Geinitz of Dresden saw this specimen in 1866, and not being at that time familiar with the ferns of the Devonian of New Brunswick, very naturally supposed that the frond was that of the closely allied *P. plumosa* of Brongniart, and on this ground he was induced to hint a suspicion that the specimen was of Carboniferous age. Dr. Scudder referred to this opinion of Geinitz in his paper on Devonian insects in the Geological Magazine, Vol. V.; and gave reasons sustaining the Devonian age of both fern and insect. I did not think it necessary to refer publicly to the matter, but took occasion to explain the true state of the case in a private letter to Geinitz; and in my report on the Devonian plants of Canada I quoted Hartt's description in full, and noticed the distinctness of his species from *P. plumosa*.

I find, however, that this doubt has been revived by Dr. Hagen in a paper on Devonian insects in the Bulletin of the Museum of Comparative Zoology for the present year (Vol. viii. No. 14). Dr. Hagen does not profess to be an authority in fossil plants, but fortifies his statements by a letter from Mr. Lesquereux, which does not however touch the question at issue, as he does not appear to have compared the specimen or Hartt's species with

NS  
561  
D  
2

*P. plumosa*; and though he insinuates a doubt as to the validity of some of my Devonian species, even this does not apply, since the species in question was carefully described by the late Prof. Hartt, and accepted by me after study of his material, which included several very considerable portions of well-preserved fronds.

Though doubts and suspicions thus cast on work carefully and exhaustively done, in so far as material exists, should not seriously affect the minds of naturalists, I have thought it desirable to set the matter at rest, as far as possible; and have therefore, through the kindness of Dr. Scudder and the Curator of the Boston Society of Natural History, obtained access to the original specimen, and would now state the actual facts.

The fern on the specimen in question (No. 8496 of the Boston Society's collection) is undoubtedly *Pecopteris serrulata* of Hartt, and exhibits in a tolerable state of preservation six secondary pinnæ of one side of a primary pinna of the species. To a hasty observer, supposing the specimen to be a piece of Carboniferous shale, it would be natural to refer the fern to *P. plumosa* of Brongniart or to *Aspidites silesiacus* of Goepfert, which it perhaps more closely resembles; and since its fructification is still unknown, it may quite as likely belong to the group or sub-genus *Aspidites* in which Goepfert and Schimper place *P. silesiaca*, as to that of *Cyathites* in which Schimper places *P. plumosa*.

The distinctive characters indicated by Hartt are principally the form and insertion of the pinnæ, the slender crenulate revolute, lanceolate pinnules, and the simple veinlets. Perhaps the most obvious characteristic is the peculiarly elongated acuminate points of the primary and secondary pinnæ, in which this species seems to differ from all its near allies. In the specimen in question, though only a portion of one side of a primary pinna is seen, and its characteristic elongate termination is absent, yet one of the secondary pinnæ shows this character very well, and the simple veins and crenate revolute margins may be made out with a lens in a good light. I do not think that any palæobotanist, in view of these characters, would decide to identify this fern with *P. plumosa*, unless indeed he were of opinion that the whole group to which that species belongs should constitute one broad specific type extending from the Devonian to the Permian, a view to which I should have no objection, provided sufficient connecting links can be found.

4397

It is farther to be observed that this fern occurs with a group of species which I have shown to be distinct not only from those of the Coal Formation but from those of the Millstone Grit and those of the Lower Carboniferous Coal-measures or Horton series (sub-Carboniferous of some American geologists), which sub-floras are well developed in the Acadian provinces, and overlie stratigraphically the beds holding the fern which is the subject of this note and its associated fossils.

I may add here Hartt's description of the plant and my note on it, from my Report of 1870:—

“*PECOPTERIS (ASPIDITES ?) SERRULATA*, Hartt.—(Pl. XVIII, Figs. 207 to 209.)—Acad. Geol. p. 553, Fig. 92.—M.D., St. John, New Brunswick.”

Tripinnate; pinna short, alternate, close or open, lanceolate, very oblique, situated on a rather slender, rounded, sub-flexuose rachis; pinnules small, linear lanceolate, crenulate, revolute, moderately acute, oblique, sessile, decurrent, widest at the base, open, separated from one another by a space equal to the width of a pinnule, slightly arched towards the point of pinna; longest at base of pinna, decreasing thence gradually to the apex; terminal pinnule elongated. Median nerve entering the pinnule very obliquely, flexuose, running to the apex. Nervules very few, oblique, simple, and somewhat rarely forking at the margin.”

“Numerous additional specimens of this species confirm Prof. Hartt's determination of its distinctness from *P. plumosa*, Brongt. It perhaps more strongly resembles Goepfert's *P. Silesiaca*; but this last has broader and more closely arranged pinnules decurrent on the petiole. It may be taken as a Devonian representative of the delicate Pecopterids of which the species above named are Carboniferous types. Mr. Hartt's specimens enable me to represent its habit of growth. Schimper quotes under this name a Carboniferous species of Lesquereux. But Lesquereux's species is *Alethopteris serrulata*.” (This was subsequently corrected by Schimper in the Supplement to his Palæontologie Vegetale.)



