# Huron Signal.

"The Greatest Possible Good to the Greatest Possible Number."

VOL. XXVIII. NO. 50. GODERICH, ONTARIO, WEDNESDAY, DEC. 29, 1875. WHOLE NO. 1506.



HAPPY NEW YEAR. MERRY CHRISTMAS.

Oddfellows' Hall, Goderich.

Thursday, Friday & Saturday Ev'gs, DEC. 30TH, 31ST & JAN. 1ST, 1876.

PROF. JOHN HENRY ANDERSON, WIZARD OF THE NORTH.

Though far from thee my native shore, And roses on Life's tempestuous ocean, My heart, my Scottish heart is yours, Still clings to the old warm devotion;

And while the wavin' heather grows, And sonnet rolls the windin' river, The toast be "Scotland's bonnie bonnie Hoose, Her mountains, rocks and glens for ever."

Assisted by the Artistic Wonder

LEONA ANDERSON.

The young and Talented Pianist

Virginia Richmond.

Together with a full and Complete Company.

NEW AND USEFUL PRESENTS To be given to the audience each evening.

ADMISSION, 25 Cents. RESERVED SEATS, 50 Cents.

Matinee on Saturday Jan. 1st, 1876. Admission for Children, 15 cts; Adults, 25 cts. Every child receives a present at the Matinee.

100 100


## Business Directory.


M. NICHOLSON, SURGEON DENTIST. Office and residence, West Street. Three doors below Bank of Montreal, Goderich. 1211-ly

C. CARTWRIGHT, L. D. S., SURGEON DENTIST, CLINTON, ONT. Office,—Opposite the Market and next door to the new Bank. Teeth with Extended Nerves, can be inserted and Filled with Gold, and made as good as sound ones. Teeth inserted in the most improved style. All operations performed with Ease and Skill. 1414-1y

John Campbell, M.D., C.M., Graduate of McGill University, Montreal, SEAFORTH. OFFICE and residence—One door south of Ross hotel, Main street, and opposite McCallum's hotel; Seaforth, April 23rd, 1873. 1567

G. C. Shannon M. D. PHYSICIAN, SURGEON, &c., &c., Goderich, Ont. 12:60-ly

Dr. Cassady, McGill College PHYSICIAN, SURGEON, &c., Office, Hamilton Street, Goderich, Ontario. sw102

HOMŒOPATHY. DR. CAMPBELL. PRESIDENT of the late Homœopathic Medical Board, now receives his patients between 10 a. m. and 1 p. m. Other hours by special appointment. 112 BAY STREET, TORONTO. 1496

Cameron & McFadden. BARRISTERS, SOLICITORS IN CHANCERY, &c. Offices, Market square, Goderich. M. C. CAMERON W. H. MCFADDEN.

J. L. DOYLE, BARRISTER AND ATTORNEY, SOLICITOR in Chancery, &c., Goderich and Seaforth, Ont. 1357

G. ELLIOTT, ATTORNEY-AT-LAW, SOLICITOR, IN Chancery, Conveyancer, &c. Crabb's Block, Goderich. MONEY TO LEND. 1273

Sinclair Seager & Wade BARRISTERS, &c., Goderich. L. S. Sinclair. C. Seager Jr. E. E. Wade. Goderich, Dec. 1st, 1871. 1y.

Squier & McColl BARRISTERS, ATTORNEYS AT LAW, SOLICITORS in Chancery, Notaries Public, &c. Goderich and Brussels, Ont.

J. T. GARROW, BARRISTER, ATTORNEY, SOLICITOR, &c. Office, corner Square and Hamilton Street, Goderich.

P. F. WALKER, ATTORNEY-AT-LAW AND SOLICITOR IN Chancery and Insolvency, Notary Public, &c. West Street, Goderich. 1372-1yr

G. CAMPAIGNE LAW CHANCERY AND CONVEYANCING, Office—Opposite Reynolds' Hardware store, Acheson's block, Market Square, Goderich. 1493

S. Malcomson, BARRISTER, ATTORNEY, SOLICITOR, &c. &c., Clinton, Ont. MONEY TO LEND. w83

JOHN J. WILSON, BAYFIELD, ONT. COMMISSION AGENT AND ACCOUNTANT. Any commissions promptly attended to. 1443-1y

REV. C. FLETCHER, ISSUER OF MARRIAGE LICENSES Office, West side of St. Andrew's Street, Goderich 1432-1y

JAMES SMAILL, ARCHITECT, &c., &c. Plans and Specifications drawn correctly. Carpenters', Plasterers' and Masons' work measured and valued. Office over F. Jordan's Drug Store, Goderich. 1307-1y.

Buchanan, Lawson & Robinson HAVE on hand all kinds of Sashes, Doors, Blinds, Mouldings, and Dressed Lumber, at the Goderich Planing Mill. 1309.

J. T. DUNCAN, V. S. GRADUATE OF ONTARIO VETERINARY COLLEGE. OFFICE, STABLES & RESIDENCE, St. Andrew's Street, back of D. Ferguson's Store, and directly opposite the residence of Horace Horton, Esq., M. P. N. B.—Horses examined as to soundness. 1313

PATENTS For inventors expeditiously and properly secured in Canada, the United States and Europe. PATENT guaranteed or no charge. Send for printed instructions. Agency in operation ten years. HENRY GRIST, OTTAWA, Canada. Mechanical Engineer, Solicitor of Patents and Draughtsman. Feb. 11th 1871. w4-1y

$20,000. PRIVATE FUNDS to lend on Farm and Town property at lowest interest. Mortgages purchased. No Commission charged, conveyancing fees reasonable. N. B.—Borrowers can obtain money in one day if title satisfactory. DAVISON & JOHNSON, Barristers, &c Goderich 1441-1y

Woodcock & Dickson, Land Brokers. CONVEYANCERS AND GENERAL AGENTS, MONEY TO LEND At Lowest Rates. OFFICE—Acheson's Block, West Street over the Post Office, Goderich, Ont. WALTER DICKSON E. WOODCOCK.

RESTAURANT. JAMES VIVIAN HAS REMOVED HIS RESTAURANT TO Acheson's New Block, West Street, where he will be glad to see all his customers and the public generally. FRUIT, VEGETABLES, OYSTERS, &c., &c. in their season. HOT AND COLD MEALS AT ALL HOURS

E. R. WATSON, HOUSE, Sign and Ornamental Painter. Paper Decorating made a specialty. Shop on North Street, opposite the Registry Office, Goderich. 1404 1y

STAR BAKERY Victoria St., foot of Hamilton St., GODERICH, ONT. CHARLES RITTER & CO. Bakers and Confectioners, Wedding Cakes made to order, at short notice. Also, Vessels supplied with Bread and Food constantly on hand. Goods sent in any part of the town. Goderich, Nov. 25, 1874. 1449 1yr

WANTED. LADIES and Gent cases to qualify as Telegraph Operators for offices now opening in the Dominion. Address, MANAGER, Toronto. 1493 1yr

Meetings.

GODERICH LODGE NO. 33 G. R. C., A. F. & A. M. THE REGULAR COMMUNICATION is held on the first Wednesday of each month at 7:30 p. m. Visiting brethren cordially invited. W. DICKSON, Sec. Goderich, 4th May, 1875. sw79-1y

Money to Lend.

$25,000 TO Lease on Farm or Town property at 7 per cent. Apply to G. CAMPAIGNE, Solicitor, &c., Oct. 20th, 1871 41tf Goderich.

MONEY TO LOAN AT LOW RATES OF INTEREST. FREEHOLD Permanent Building and Savings Society of Toronto. For particulars apply to A. M. ROSS, Agent at Goderich. Secretary and Treasurer, CHAS. ROBERTSON, Toronto. 1343.

MONEY TO LEND At Greatly reduced Rates of Interest THE undersigned has any amount of money to loan from two to fifteen years, at a low rate of interest and favourable terms of repayment, payable by yearly instalments; rate of expenses will defy competition. HORACE HORTON Appraiser for the Canada Permanent Building & Savings Society, of Toronto.

INSURANCE CARD The Subscriber is agent for the following first-class Insurance Companies: PHŒNIX of London, England. HARTFORD of Hartford. PROVINCIAL of Toronto. BRITISH AMERICA, of Toronto. Fire & Marine business done at the lowest possible rates. HORACE HORTON Office Market Square, Goderich. Oct. 26th 1870. w36-1y.

Money to Loan THE CANADA LANDED CREDIT COMPANY, TORONTO. JOHN LAING BLAKIE, ESQ., President. MONEY is lent by this Company to individuals upon the same system as to municipalities. Send for Circulars. HUGH HAMILTON, C. L. Agent, Goderich. 1495 ly

Insurance.

THE LIVERPOOL & LONDON And Globe Insurance Company. Available Assets, $27,000,000 Losses paid in the course of Thirty-five years exceed FORTY MILLIONS OF DOLLARS! Claims by CHICAGO FIRE estimated at nearly $2,000,000, are being liquidated as fast as adjusted without reduction. Security, Prompt Payment, and Liberality in adjustment of its losses are the prominent features of this wealthy company. FIRE and LIFE POLICIES issued with very liberal conditions. Head Office, Canada Branch, Montreal. G. F. C. SMITH, Resident Secretary, MONTREAL. A. M. ROSS, Agent for Goderich

ANCHOR LINE. UNITED STATES MAIL STEAMSHIPS Sail every Saturday from NEW YORK AND GLASGOW. Favorite route for Tourists. Finest approach to Great Britain. Passenger accommodations unsurpassed. RATES OF PASSAGE From NEW YORK to GLASGOW, LIVERPOOL, BELFAST, or LONDONDERRY, Cabin—$65, $75 & $80—Currency. Return tickets at reduced rates. Steerage always as low as by any other FIRST-CLASS LINE. COMPANY'S OFFICES: 7 Bowling Green, N. Y. Or their Agent MRS. E. WARNOCK, 1469 Goderich

CANADA Live Stock INSURANCE Co'y. Head Office, Toronto. HORSES AND CATTLE Insured against death from any cause. For rates apply to R. RADCLIFF, Agent, Goderich. BEVERLY ROBINSON, Manager. 1466—6mo

GODERICH AGENCY OF THE Trust & Loan Company of Canada. Incorporated by Royal Charter CAPITAL—ONE MILLION POUNDS STERLING. Funds for Investment. LOANS made on the Security of approved Farm City or Town Property for periods of Five years or to suit the convenience of Borrowers, and either repayable at expiry of time or by annual instalments. Payments in reduction of Loans will be accepted at any time on favorable terms. Approved Mortgages purchased. G. M. TRUEMAN, Agent, Market Square, Goderich. 1317

Artificial Stone. The subscribers having commenced the manufacture of Artificial Stone, are prepared to receive and execute orders for WINDOW CAPS, KEYSTONES, WINDOW SILLS, DOOR SILLS and all kinds of ORNAMENTAL WORK suitable for buildings. This Stone is as durable as cut stone, and can be furnished at half the cost of cut stone. We invite the public to inspect our Works, or Sample Stone at the Agricultural Emporium, where specimens will be kept on view, and orders received. As this is a new enterprise, we trust the people of Goderich will give us proper encouragement. Orders received and shipments made to any point in Canada. J. & G. W. THOMSON. Goderich, Ont. 1418—3m

Goderich & Kincardine MARBLE WORKS. HEADSTONES, HOUSE TRIMMINGS, MONUMENTS. And work of all kinds in Marble designed and executed in the best style and at most reasonable prices. MARBLE MANTLES KEPT IN STOCK. GRANITE MONUMENTS, AND HEADSTONES. Imported to order. ALL WORK WARRANTED. SCOTT & VANSTONE. 1482-1yr

H. DUNLOP, Merchant Tailor, WEST STREET, HAS RECEIVED A LARGE STOCK of Fall & Winter Cloths, Tweeds, &c. Which he is selling very cheap. READY-MADE CLOTHING always on hand. Gents' Furnishings A large and well selected stock to select from, and as cheap as any house in the Dominion. CLOTHING MADE TO ORDER. On the shortest notice, and a good fit guaranteed. Hugh Dunlop. Goderich, Oct. 13, 1875. 1496

WELLER & MARTIN, Pump Makers. Wells Sunk & Repaired on short notice. Also, Soft water Tanks made and repaired. Parties requiring good work done would do well to call upon the subscribers at their shop on Victoria Street in the old marble works. Weller & Martin. 1475 1yr

GODERICH AUCTION MART. JOHN STEWART INFORMS the inhabitants of the County of Huron, that he has just received a large stock of Dry Goods, Crockery, GLASSWARE, COOKING & PARLOR STOVES, Hardware and Fancy Goods. And as the goods in stock were purchased at a low figure he is enabled to sell them cheaper than any other store in the place. The goods are of the very best description and will be sold at a great sacrifice on original cost, parties wishing goods will do well to call and look at the stock. Cash advanced on goods consigned. Cash paid for all kinds of Household Goods. No charge for storage of goods for sale at auction. Bankrupt and other stocks bought and sold. Goods appraised and debts collected. A number of Farms and Town Lots for Sale. Goderich, April 6th, 1875. 1458-1yr

Something New ALL KINDS OF SEWING MACHINES repaired and put in good running order before taken from the shop or no charge. Remember the place, McIntosh's Gunshop, in rear of F. Jordan's Drugstore. Goderich. Aug. 18, 1874. 1435

BELL FOUNDRY. ESTABLISHED IN 1860. Bells from 45 lbs. to 700 lbs. For Farm, School, Town and Church purposes with steel springs in the larger sizes. 5000 BELLS NOW SOLD. Incourage home manufacture. All bells warranted for one year. Send for Catalogue. L. JONES & Co., 483-1yr Markham, O

Shirts Ready Made OR MADE TO ORDER, A Tucker-Plaster. Fancy and Plain machine and hand sewing to order. MRS. LEFLER, West street. A few doors west of Wellington. 1491 1yr


## Poetry.

### A Mother's Greeting.

The following lines were written by the wife of the Rev. Robert McCheyne, of Dundee, on the occasion of the marriage of her eldest daughter:—

Well do I remember,
Sometime in November,
A gift to your mother was given;
A jewel of love
Sent down from above,
Yes, direct from the portals of Heaven.

This jewel I prize,
And hail it been wise
I to Jesus each day should have brought;
But I did not know how,
No! not then as now;
Thank God, He alone has me taught.

So look unto Him
And know no good thing
From the children He'll ever withhold;
So I trust in His grace,
Looking up to His face
Find this love more precious than gold.

As you darling know
When to Jesus you go,
He turneth no sinner away;
But He answers your prayer
And delivers from care,
But enjoins without ceasing to pray.

But dear Helen good bye;
Or your patience I'll try,
Though you're dearer to me than my life;
Still 'tis right to resign,
But I claim you as mine,
Though bearing the sweet name of *wife*.

Just a word for you both
United in truth,
May the Dear Guest of Cana preside,
And shower down His blessing
In mercy unceasing;
Remember the Bible's your guide.

### Carrier Boys' Address.

Dear patrons of my humble trade,
Good citizens and neighbours,
Whose kind indulgence always yields
Much pleasure to my neighbors.
I'welcome, this merry Christmas morn,
With complimental ditty—
A homespun rhyme of sentiment;
Perhaps more true than pretty.

But truth, you know, has many charms,
Howe'er so rough its mould is,
And when expressed in pure good will,
More precious old than gold is.
So, while I crave your willing ear,
I waive all effectation,
And sing the dictates of my heart
By native inspiration.

As year by year goes rolling past,
Adown Times' mystic river,
Some trace of grand progressive change,
'Tis ours still to discover.
So every element that rules
In sky, in land, or ocean;
Some favouring boon of Providence,
To strengthen man's devotion.

The by-gone year, 'twas ours to note
Some marvellous fluctuations;
In nature's atmospheric tides,
Their fitful, strange gyrations.
How Winter's wild, protracted reign,
All aiming grow'r outbraving,
Usurp'd the throne of genial spring;
In boreal tempests raving.

But brighteyed summer brought the boon
Her sister spring should yield us;
And kindly warm'd the longchill'd soil
From famines doom to shield us.
And Autumn brought prolific stores
Of every fruitful treasury,
That crown'd each thrifty laborer's toils
With overflowing measure.

On skies political, byltimes,
Some vagrant clouds did muster;
And priest-rid factions too, did boom
Midst blood-red rowdy bluster.
But,—as the dying dragons spume
Its ownjexhaustee wasteth,—
Even so, each rabid satrap's ire,
His own detruction hasteth.

Lo! down the vista of *the past*,
Ere mirk Oblivion shroud it,
What skeletons of titled knaves,
And mitred panders, crowd it!
Then forward through *the future*, mark
A contrast worth your prizing;
See! *mental strength, and moral worth*
To power and honor rising!

Tho' cold, and stern, the icy storms
Of winter round us revel,
They cannot chill the patriot pride
Of ev'n a "*Printer's devil*."
For, with prophetic instinct fraught,
He scans "*the good time coming*,"
When all one social song shall sung:—
Methinks I hear them humming.

When faction, tyranny, distrust,
Hypocrisy and malice,
Shall cease to treadjon humble worth,
Or poison virtue's chalice!
When Virgin bloom no more shall bear
The blight of lecherous passion;
But true reform in honors mould
All vital laws shall fashion.

This far, in philosophic mood
I've conned my tuneful story;
And ope'd to view a prospect grand
In which you're bound to glory.
But now to mind my own affairs,
I trust you'll not refuse me
And, if I'm not polite enough,
Pray, let my youth excuse me.

I know you've not a niggard heart;
But liberal, every pore o't,
Well warm'd by generous sympathy
And bounty at the core o't.
Whereas, I'm poor—at least in purse,
My earnings are but meagre,
Whilst at your service, all year round
You've found me very eager.

So since our SIGNAL you admire·
And duly read it's pages,
I trust you'll grant that *even it's did*
Deserves a little wages.
Your Christmas gift, he humbly asks
To prime his scanty coffer;
And greatly he will bless your boon
Whate'er amount you proffer.

DIABOLUS.

From the St. Louis Globe.

### THE SUCCESSFUL PHYSICIAN.

There is probably no man to whom the community owe so much as to the honest, fair-spoken physician, who does his actual duty both to himself and to his patients. Really skillful physicians are not so numerous that their virtues need no mention, and hence the advertisement of Dr. R. V. Pierce, of Buffalo, may well claim the reader's attention. Dr. Pierce is a type of a class of men who obtain success by careful and well-directed effort, not attempting too much, or creating false ideas as to ability. The only reliable physician in these days of complicated disorders and high-pressure living is the "Specialist," the man who understands his one branch of the business. Such in his line is Dr. Pierce. For the benefit of his readers he has written a "Common Sense Medical Adviser," which is well worth reading by those who need such a work. With strict business honor, high professional skill, reasonable fees, and a large corps of competent assistants, Dr. Pierce will doubtless make his name familiar as "household words."

## TAGAN'S BRIDE.

I had only been a week in Alexandria, whither I had been summoned from India to take the chief command of the secret police, when one day, in one of the narrow back streets near the Public Gardens, who should I run up against but an old friend of mine, whom I had not seen for ten years.

Hagan was a great burly Irishman, reckless and good natured, who had spent the years since I last saw him, trading in Abyssinia. He looked browner and heavier than when I first knew him, and one could see by a glance about his face showed that he had not been without his rubs. He soon told me his story. He had fallen in love with a beautiful Greek girl, and hoped shortly to be married. "But, bedad, the worst of it all is, old boy," said he, "that the brute of a mother wants Athenea to marry an infernal German bagman—Schelmer, you know, the fellow who is doing very well with Guilheim as a banker; and if the mother can pick a quarrel with me she will, though Athenea and I are engaged. But come and see my beauty."

I looked around in astonishment, for the place looked like a blind alley, and no rich person's house could possibly be situated in such a locality. He noticed my surprise.

"You don't know how people live here. In the old times rich men concealed their wealth by living in these out-of-the-way places. It's not half as bad a place inside."

We stopped at a dingy door and rang a rusty bell. An old Arab woman who came to the door recognized Hagan with many smiles, and at once showed him up stairs. They exchanged a few words in Arabic.

"The ladies are all at a party at a Greek friend's close by; but I'll soon wake them up," said Hagan, as we ascended some stairs and entered a splendid room, richly furnished. He struck a match, and lighting two wax candles, went to a back window, and waved them two or three times. Almost the moment after the agreed-on signal in such cases was answered by the wave of a candle at a window opposite, from whence there came sounds of music, and a little head peeped out and something was said in Italian.

"They'll be over directly," said Hagan, "and I think you'll say she's a beauty. I want to get her away, because that brute Schelmer is there tonight, and the old mother will be making play with him."

In a minute or two a little Greek girl, Philina, a sister of Athenea, came bounding up the stairs, and shook Hagan by the hand. "They'd hardly let us come, Mr. Hagan," she said laughingly, "for Athenea was just going to dance with that dreadful man Mr. Schelmer; but I made them."

By this time the party had swept in. The father, an old Arab, with a fine beard and a significant face; the cross vulgar looking Greek mother, much overdressed; and the fair Athenea, her fine black eyes looking cloudy and rueful, on the arm of the German banker, a cunning-looking, impertinent upstart, with dyed hair and mustaches. By his side was a little, sleek, obsequious man, whom I found to be Galheim, Schelmer's partner. The mother was indignant at the interruption of their festivity. The old Arab father tried in vain, by soft words, to mitigate his wife's anger.—Athenea gave Hagan a look that subdued for a moment the storm that was evidently fast rising. I was introduced, and we all sat and talked in an uncomfortable way for some time, till at last Athenea's mother rose.

"I think we must now wish you good evening, Mr. Hagan," she said, in a sharp, staccato voice, "and rejoin our friends, whom we so abruptly left. Come, Athenea, take Mr. Schelmer's arm."

Athenea gave a melancholy look at poor Hagan, and off sailed the party, leaving the old Arab to vainly attempt to console my indignant friend.

"I do all I can, my dear boy, for you," groaned the old man; "but my wife is entirely carried away by this German rascal, who is said to be so enormously rich, and is sought after by every one. Allah, Mashallah! but I have no more power in my own house than the boy who cleans the boots. Still, count on me for doing all I can for you. She has been very rude to you to-night. I am ashamed of my wife. I am, indeed."

I had not seen Hagan for about a week after this uncomfortable visit, when one afternoon he rushed into my office in a violent state of excitement. His hair was tumbled, his coat all over dust, and he had a cudgel in his hand. He threw himself in a chair, and burst into an hysterical laugh.

"I've done it!" he said; "I've done it!"

"Done what? No harm, I hope!"

"I've given that fellow Schelmer the soundest beating man ever had. They'd thrown me over and given Athenea to the German; and to-day they all went to a pinic near Pompey's pillar. I knew of the affair, and hid myself behind a sandheap. They all came up riding on donkeys, and there was the mother driving Athenea, and she crying all the time, and Schelmer riding by her side.—As soon as I saw over I leaped, and with my bit of a stick I knocked Schelmer and half a dozen of his Jew friends off their donkeys, and putting Athenea in a buggy I had brought with me, I drove her off in the sight of them all; and where do you think I hid the beauty?"

"Can't imagine," said I, in mute astonishment at the rash abduction.

"Why, in a powder magazine—in a powder magazine, my boy, out by Aboukir. I bribed the sentry there to take care of her, and we start for Malta in the next steamer. Schelmer shall never have her, if I die for it."

"You must give her up to her parents at once," I said, emphatically. "You need not fear Schelmer."

"Give her up! Never. I'd sooner blow her up, powder and all. What chance has a poor beggar like me against a scoundrel who is the lion of all Alexandria—a man who could pave his house with gold?"

"I tell you there is no fear of Schelmer."

"But there is fear."

"No fear, I tell you, you obstinate fellow. None in the world. Since the night we went to Athenea's house my men have been tracking out the ways of these two Germans. We find them to be swindlers, of bad antecedents. They had a central house in Vienna where Schelmer committed forgeries, for which he was imprisoned. Gulheim is merely his accomplice and lure. We also find that Schelmer is engaged to no less than six young ladies of Alexandria, and hitherto he has kept his secret wonderfully. Leave that to me, and I'll expose them in such a way that they'll never dare to show their faces in Alexandria again. But mind, Hagan, only on condition that you bring back Athenea. If you fail to do so, Athenea's character will be lost; and you will either be imprisoned or banished.—Come, rouse your better self. Take her back."

"Bedad, an I so I will," said Hagan, rising with a groan, and shaking my hand with his bear-like grip. "But blow Schelmer to blazes in the name of all that is holy. How will you do it?"

"Hagan, my friend," said I, "that is my secret. You are a brave, honest fellow, I admit: but you are of a communicative and confiding disposition, and that doesn't suit the business of my profession, so brush up your dress-coat, and wait and see."

I let matters well alone for a fortnight. In the meantime, to judge by appearances, the banking firm of Schelmer & Gulheim flourished like a green bay-tree. Schelmer furnished a new house in a tremendous style, the elegant chairs in my office was for days blocked up with huge gilt-edged, piano forte, tables of carpet, costly curtains, carved Indian furniture, books and pictures. His cadaverous face was to be seen at all hours, superintending the moving of Buhl cabinets and packages of old china. Tropical flowers arrived in vast wicker cases; his new stables were filled with horses; he skimmed about the city in a handsome phaeton drawn by two cream-colored ponies—the present of the Viceroy, as everybody said, though I knew that they were had on credit from a newly established Hungarian dealer. I often, as I passed, went up and spoke to my man or his sneaking little parasite, Gulheim, and he held forth to me on the expensive ways of Alexandria, and the greediness and fraudulency of the whole population.

"A greater set of rascals I never knew," he said once, "and I treat them accordingly; and yet they come round me, licking my boots and praying for more orders, and as money is of no consequence to me, I give them more. Sacred thunder, I don't think there is an honest man in all Alexandria!"

I gave him a quiet look and suggested M. Louis Bonnival, a French merchant, and one of his probable fathers-in-law, as every one said.

He shook his head, screwed up his eyes, and twisted the dyed mustache.

"Ali Ben Sulieman! Athenea's father.

"Would sell his own father."

"M. Regnauld!" another father-in-law.

"Bad—notorious. Drummed out of the Algerine army."

"M. Donnerwetter!" another future father-in-law.

"You're joking. What, marry a butter-tub!"

"Mr. John Blizard!" the fifth father-in-law. He only bit his underlip.

"Well, then M. Castiglione!" the sixth father-in-law in future.

He made no reply for a moment, then he gave me a keen look from his furtive eyes, and drew me on one side to a doorway, quite apart from the workmen. "I see," said he, "you know more about me than most men do. You are probably inclined to be troublesome, like most of your craft, unless you can get more by keeping quiet. Leave me alone to work out my own business plans in my own way, and I will give you five hundred pounds English money the day of my marriage with——"

"Athenea Ben Sulieman? Miss Lucy Blizard? M'lle Louise Regnauld? Fraulein Maria Donnerwetter? or——"

"Tut! Never you mind, whichever lady I select—voila."

"I will think over it," I said; my self quietly, without betraying my disgust; "but you must promise to come and dine with me on Monday next, to meet a few friends, and after dinner, we'll get in a corner and settle matters."

"C'est un vrai bonhomme," said Schelmer, slapping me in a friendly way on the back, "and open to reason. Good, mon ami, we understand each other. Au revoir."

The game was now approaching the last deal. Schelmer has kept the secret very carefully between the six fathers-in-law, and their money kept his back going. Hagan, at my urging, had brought back Athenea without reproach, having placed her in the care of the sentinel's mother the first moment he could smuggle her unnoticed out of that dangerous repository, the powder magazine; and the parties were now pressing forward the speedy marriage with Schelmer. If he bolted at all, he must bolt soon; this I felt; and then the six fathers-in-law would be after him in full cry. I determined to accelerate this pleasant crisis, and I did so, with what result will be seen.

The Monday came and the mine was ready for springing. I had invited the elite of the business world of Alexandria. The six fathers-in-law were all coming, and with them the six mothers-in-law and the brides elect. So carefully had Schelmer managed his courtships that I felt convinced that not one of the fathers-in-law supposed the other love affairs had gone beyond harmless flirtations. Schelmer mixed largely in society, and was as often at one house as another. I smiled to think how little he knew the bitter pill I had ready for him.

Ten or twenty guests, including the six fathers-in-law, had arrived before Schelmer came, and I managed to lead off the six fathers-in-law into an inner drawing room, where I had placed several of my choicest pictures, about which I professed to want their opinions. I had just bottled them safely off in this apartment when I heard the servant at the door shout forth the name of M. Schelmer. I received him with enthusiasm which he reciprocated. He was a sallow German Jew, tall, thin and not ill made, though rather weedy. He was dressed in the height of the fashion. His coarse black hair was elaborately curled, and his mustaches were twirled into keener points than usual. He wore the decoration of the legion of honor in his button-hole; his boots shone like mirrors; his long yellow fingers were covered with rings, that seemed to glitter more than your ordinary jewels; and an odor of some strange oriental perfume preceded and followed him. On his lips there sat a sweet but artificial smile; in his weasel eyes brooded a sarcastic cunning. He gently touched a tuberose in his buttonhole as he darted forward every moment to shake hands with some one, and his false teeth looked larger, whiter and more shark-like than ever as he chattered for a moment with Athenea, and then skimmed off to whisper compliments to M'lle Regnauld or Fraulein Donnerwetter, who were watching his career with eyes of pride, delight and triumph.

I touched him on his shoulder as he floated about like a great butterfly over a tulip bed, and asked him to come and see some sketches by Descamps that I had just bought. He professed to be a connoisseur, and said he should be delighted. We passed to the inner drawing room, and I threw open the door. There were the six fathers-in-law, an oddly contrasted set of old fogies. M. Bonnival, fat and round like a mandarin, and bald as a badger; M. Regnauld, a tall, crane-like old soldier, with long, drooping, white mustaches; Herr Donnerwetter, a German, with red face, staring eyes, and stubby black hair; Ali Ben Sulieman, a grave Arab, in turban and oriental appliances; and Mr. John Blizard, a sturdy, broad-chested Englishman, with a frank jovial manner and countryfied dress. There was shaking of hands all round, and a round of local jokes and hearty laughter; even Ali Ben Sulieman laughed till his turban fell off. Schelmer glided in among them, and, whenever he came, there the fun broke out afresh, and every one patted him on the back and footed him as the very pet and flower of Alexandria society. I took advantage of a lull in the conversation, and the crowding round a special gem of the modern Italian school, to set light to the train.

"Gentlemen," I said, pointing to M. Schelmer, "you perhaps do not know the object of the dinner party to which I have had this day the pleasure of inviting you? I have asked you to come to congratulate my dear friend here, and I touched Schelmer on the shoulder, he was getting perceptibly paler, "on his great banker and financial genius, on his approaching marriage with M'lle Louise Regnauld on the 10th."

"Stuff!" said Blizard, flying up; "he marries my daughter Betsy on the 11th!"

"Donner and blitzen!" stormed Donnerwetter, "why, he marries my beautiful Gretchen on Tuesday week!"

"By the head of the prophet," said Ali Sulieman, gravely, "he has been engaged to my daughter Athenea these two months!"

So in succession stormed and raved the six indignant fathers-in-law, while Schelmer stood there, mute and paralyzed, in the sudden storm that had fallen upon his idolders.

"You shall fight me, sir, at once, sapprin," spluttered M. Regnauld. "Come, send for swords——"

"I draw out all my money to-morrow—all," shouted Donnerwetter.

"Breach of promise, my daughter," swore Blizard, shaking his fist in Schelmer's malign eyes. "Breach of promise!" screamed everybody. Angry hands made grabs at his collar. Some kicked him; some pulled him one way, some another.

I pressed the crowd back. "Gentlemen," I said, "no violence; perhaps the man carries arms." This quieted them, and they fell back. "I can relieve your minds by assuring you that a severer punishment than you could inflict will soon fall upon this man. I have an order for his arrest from Vienna in my pocket, and I have it indorsed with the Viceroy's consent; but first let us show the picaroon to his six mothers-in-law."

Schelmer had hitherto stood a picture of degraded cowardice—his arms hanging by his sides, his lower lip quivering convulsively; but now an intense horror seemed to dilate his eyes and raise his hair. With a scream of madness, and tossing his arms, he burst from us, and with half a sleeve torn from his coat by Blizard, he rushed down the corridor and precipitated himself from a low balcony that overhung the garden. With a wild cry of revenge, the six fathers-in-law—tall, short, fat and lean—followed his heels in hot pursuit, but in vain. He had effected his escape, and, luckily for him, he and Gulheim reached a Boyrout steamer, just getting her steam up, in the bay, and so got clear of their Alexandrian enemies.

My resolution was soon made up. I knew Schelmer had not money to get far, I had posters printed directly—in three languages, Arabic, French, and English—in which I offered one hundred pounds reward for the apprehension of Schelmer, who, I said, had been guilty of several murders and many other crimes. I then described minutely his personal appearance, and ended. By command of the Viceroy.

It rounded like a falsehood, I allow, to say that Schelmer had committed murder; but indirectly he had—for I believe that many a widow and orphan died from the misery and starvation the stopping of that fraudulent bank soon caused. I knew those posters would soon unearth him, and they did. I was off to Beyrout on the next boat, and two hours after my bills had been posted up, as I was on my way to the French consul, I was astonished to find a crowd in the street, dragging along some unfortunate wretch. I pressed through the mob, and, to my delight, found one of my men. It was Schelmer. I had bagged one rough, and now I wanted the other. I found him at last, still on board the steamer. The animal was sung in bed in his cabin, reading a novel, and with a bottle of port wine by his side. The moment I told him my name, produced the handcuffs, and ordered him to get up and go on shore with me to the Prussian consul, the French captain and the officers cried out and protested against the violation of hospitality and the insult offered to the French flag. I had to address the angry crew. I told them that I had not come to insult any flag, but to arrest a man who had stolen the savings of the widow and the orphan. I was sure that they would not lend their flags to conceal such a villain; and then, to prove that I had the sanction of their own consul, I called the janissary of the French consulate, who deposed to the authenticity of my mission. This quite satisfied my opponents; the captain asked me to take wine; and I returned on shore and handed over the thief to his consul.

The news of the capture had reached Alexandria before us, and I found the populace aware of my success. The moment we had entered the harbor and the name of the vessel had gone up on the Hassaban signal staff, a vast crowd poured down to welcome me. The city had hardly ever known such a commotion. Most of the people were glad, but some of the swindlers' accomplices were afraid of the confessions they might make and the secrets they might disclose. Every one, pleased or not, wanted to see the two men chained to the bear. Not a door or window, from the Custom House to the Great Square, but was crowded with friends or foes of Schelmer and Gulheim. The Arab rabble screamed and shouted at the discomfiture of the wretches who had robbed the widows and orphans. The delight at the defeat of the impostors was great and irrepressible. The French and the Prussian consuls claimed their precious subjects, and the mock trial soon took place, Gulheim being sentenced to eighteen months' and Schelmer to five years' imprisonment. They, however, still had money, and brought such influence to bear, that in a few months, somehow or other, the imprisonment was commuted to simple banishment. My friend Hagan was made happy with his Athenea. In what way the other five would be fathers-in-law disposed of their daughters I do not know.

---

The Marquis of Ormonde, the owner of large landed property in Ireland, and one of the handsomest young men in Great Britain, will soon marry a daughter of the Duke of Westminister, the Aster of England.

---

☞The first approaches of consumption are so insidious that thousands remain unconscious of its presence until it has brought them to the verge of the grave. The immediate use of "Bryan's Pulmonic Wafers" upon the first appearance of the cough, pain or soreness of the throat or chest, would generally preclude a fatal result; therefore, when you take a cold use "Bryan's Pulmonic Wafers," and thus prevent the necessity for taking them in more dangerous complaints. To be obtained of all Druggists and country dealers. Price 25 cents per box.

## The Dunlop Will.

At the request of several interested friends, and for the benefit of those who have never perused this amusing document, we here print an exact transcription from the original will on file at the Registry office:—

A Memorial to be registered of the last Will and Testament of William Dunlop, of Gairbraid, Township of Colborne, in the Huron District, and Province of Canada; in the words following! In the name of God, Amen:—I, William Dunlop, of Gairbraid, in the Township of Colborne, County and District of Huron, Western Canada, Esquire, being in sound health of body and my mind just as usual (which my friends who flatter me, say is no great shakes at the best of times), do make this my last will and testament as follows, revoking of course all former wills:—

I leave the property of Gairbraid and all other landed property I may die possessed of to my sisters Helen Boyle Stacey and Elizabeth Boyle Dunlop, the former because she is married to a Minister whom (God help him) she hen-pecks—the latter because she is married to nobody, nor is she likely to be, for she is an old maid and not market rife; and also I leave to them, and their heirs, my share of the stock and implements on the farm, provided always that the uncle, sure round my brother's grave be reserved—and if either should die without issue then the other to inherit the whole. I leave to my sister-in-law Louisa Dunlop, all my share of the household furniture and such traps, with the exceptions hereinafter mentioned.

I leave my silver tankard to the eldest son of old John as the representative of the family. I would have left it to old John himself, but he would melt it down to make temperance medals, and that would be sacrilege. However, I leave my big horn snuff-box to him; he can only make temperance horn spoons of that. I leave my sister Jenny my bible, the property formerly of my great, great grandmother Bethia Hamilton, of Woodhall, and when she knows as much of the spirit of it as she does of the letter she will be another guise christian than she is.!

I also leave my late brother's watch to my brother Sandy, exhorting him at the same time time to give up Whiggery, Radicalism and all other sins that do most easily beset him. I leave my brother Allen my big silver snuff-box, at I am informed he is rather a decent christian, with a swag belly and a jolly face. I leave Parson Chevasse (Maggy's husband) the snuff-box I got from the Sarnia militia, as a small token of my gratitude for the service he has done the family in taking a sister that no man of taste would have taken. I leave John Caddie a silver teapot, to the end that he may drink tea therefrom to comfort him under the affliction of a slatternly wife.

I leave my books to my brother Andrew, because has been so long a jungly wallah that he may learn to read with them.

I give my silver cup with a sovereign in it to my sister Janet Graham Dunlop, because she is an old maid and pious, and therefore, will necessarily take to horning; and also my Grandma's snuff mull, as it looks decent to see an old woman taking snuff.

I do hereby constitute and appoint John Dunlop, Esquire, of Gairbraid, Alexander Dunlop, Esq., advocate, Edinburgh; Allan C. Dunlop, Esquire, and William Chalk, of Tuckersmith; William Stewart and William Gooding, Esquires, Goderich; to be the Executors of this my last will and testament. In witness whereof I have set my hand and seal, the thirty-first day of August, in the year of our Lord one thousand

# Queen Signal.

GODERICH, ONT., AUG. 21, 1879.

## NEW SERIES.

[illegible]

## Local News.

### SHORT TOWN.

[illegible]

### Public School.

[illegible]

### Goderich.

[illegible]

### Stanley.

[illegible]

### Tuckersmith.

[illegible]

### Hullett.

[illegible]

### Colborne.

[illegible]

### Ashfield.

[illegible]

### Wawanosh.

[illegible]

### Morris.

[illegible]

### Grey.

[illegible]

### Brussels.

[illegible]

### Seaforth.

[illegible]

### Clinton.

[illegible]

### Mitchell.

[illegible]

### Exeter.

[illegible]

### Hensall.

[illegible]

### Zurich.

[illegible]

### Bayfield.

[illegible]

### Bluevale.

[illegible]

### Kippen.

[illegible]

### Dublin.

[illegible]

### Gorrie.

[illegible]

### Wingham.

[illegible]

### Blyth.

[illegible]

### Belgrave.

[illegible]

### Lucknow.

[illegible]

### Ripley.

[illegible]

### Kinloss.

[illegible]

### Paisley.

[illegible]

### Port Elgin.

[illegible]

### Southampton.

[illegible]

### Walkerton.

[illegible]

### Teeswater.

[illegible]

### Chesley.

[illegible]

### Tiverton.

[illegible]

### Kincardine.

[illegible]

### Port Albert.

[illegible]

### Port Bruce.

[illegible]

### Port Stanley.

[illegible]

### Aylmer.

[illegible]

### Port Dover.

[illegible]

### Simcoe.

[illegible]

### Port Rowan.

[illegible]

### Delhi.

[illegible]

### Port Burwell.

[illegible]

### Tilsonburg.

[illegible]

### Ingersoll.

[illegible]

### Woodstock.

[illegible]

### Brantford.

[illegible]

### Paris.

[illegible]

### Galt.

[illegible]

### Preston.

[illegible]

### Hespeler.

[illegible]

### Ayr.

[illegible]

### Toronto.

[illegible]

### Hamilton.

[illegible]

### Port Hope.

[illegible]

### Cobourg.

[illegible]

### Peterboro'.

[illegible]

### Lindsay.

[illegible]

### Bobcaygeon.

[illegible]

### Fenelon Falls.

[illegible]

### Omemee.

[illegible]

### Beaverton.

[illegible]

### Port Perry.

[illegible]

### Uxbridge.

[illegible]

### Brock.

[illegible]

### Sunderland.

[illegible]

### Cannington

# NEW GOODS

## 20 PIECES NEW LUSTRES

### 1 CASE NEW TWEEDS,

Cotton Warps,

GRAIN BAGS,

VERY CHEAP AT

W. R. Robertson's.

Goderich, Aug 19th, 1875.

---

JOHN McINTOSH, Jr. & Co.

DRY GOODS, GROCERIES,

CLASSWARE,

CHEAP. CHEAP. CHEAP.

Also Choice Wines and Liquors.

Oddfells Corner, Market Square.

---

# JOHN BOND,

## PHARMACEUTICAL CHEMIST,

22 YEARS PRACTICE,

Wishes to announce that he has just received a large assortment of

Drugs, Medicines, Fancy Articles,

SHOULDER BRACES, TOILET SOAPS,
TRUSSES, PURSES,
HAIR, TOOTH COMBS of all kinds,
AND NAIL Brushes, PILLS,
HAIR OIL. PERFUME BY

STRENGTHENING PLASTERS.

ALSO, A LARGE STOCK OF

SPONGES, RAZORS, RAZOR-STRAPS,

AND SHAVING SOAPS.

AGENT FOR THE

BUCKEYE MINERAL WATERS

"Nature's own Iron Tonic."

An earnest request
Just give it a test,
As many have done and profited thereby.
To those that are sick
Do not delay
Try one effective remedy,
You will find it will pay,
"Health is better far than Wealth."

JOHN BOND can furnish yourself the desired article, in the famous BONDS BITTERS, carefully prepared and manufactured by himself, the ingredients of which are all medicinal, and combined and thoroughly tested, for restoring and effecting a permanent action in the system.

If should also draw your attention to the BIMMONIC SYRUP, prepared by myself, as a preventative and cure for colds, coughs, sore throat, &c.

Being a practical Druggist and experienced chemist, all manner of prescriptions put up carefully and correctly.

Sign of the Red Mortar, East Market Square.

FEW DOORS TO ABRAHAM SMITH.

---

CAMPBELL'S BOOT & SHOE STORE.

WEST SIDE MARKET SQUARE.

LADIES' PRUNELLA GAITERS

For 75 cents per pair, equal to those generally sold at $1 per pair.

LARGE SPRING STOCK

now on hand and arriving.

A CALL SOLICITED.

Repairing done with neatness and despatch.

WILLIAM CAMPBELL.

Goderich, March 31st, 1876.

---

# J. C. DETLOR & CO.

Have just received

## 2 CASES DRESS GOODS,

Bought at [illegible]

Selling at [illegible]

These goods are [illegible]

New Furs, [illegible]

AND

CLOTHING

Our Tailoring business [illegible] will be found second to none in the second to none. Every [illegible] J. C. DETLOR & CO.

---

## REMOVAL, REMOVAL!

BOOTS & SHOES.

E. & J. DOWNING

HAVE REMOVED [illegible]

Crabb's new Store corner [illegible] Market Square [illegible] and

Where they hope to be favored with a continuance of the liberal patronage given them during the past year. It is our determination [illegible] the future as in the past to all who may favor us with their custom. We have on hand a large stock of Boots & Shoes of every [illegible] Staple lines, which for style, durability and cheapness [illegible] prices. Special attention will be given to ordered work [illegible] Perfect satisfaction guaranteed in every case.

E. & J. DOWNING

Goderich, March 29th, 1876.

---

**Accident.** — [illegible] Arthur Cook and J. Kelley were at work in a well in town, the former, by some carelessness, and fell on them, inflicting severe injuries on Cook, and slightly bruising Kelley.

**Sale of Stock.** — Mr. Chas. Dale, Huron Road, has purchased lot 10, 2nd con. Hullett, containing 100 acres of very good land, and will shortly, from Mr. Hugh Rogers, for $6,100.

**Narrow Escape.** — A few days ago, while the hostler of the Commercial Hotel, was driving the bus, he fell off in front of the corner, which dragged him a short distance, inflicting severe injuries about the head.—Mail Bus.

**Fire Engine.** — A hand fire engine has been supplied for the Buffalo, and will be tested soon. The price is $900, and will down at Stafford will cost about $600.

There are 400,000 bushels of grain in store at Toronto, an increase of 300,000 over the same time last year.

"He was one of our most energetic citizens," says a village paper in an obituary notice, "and we mention his name."

Women on the voters' list, annual revenue to the amount of $600 and on which they pay taxes, can vote at municipal and Parliamentary elections.

Miss Ellis, of Deadford, the lady whom the Hon. M. C. Cameron, M. P. P., wants to have married very shortly died in Washington, last week, of gastric fever.

There are now two hundred and thirteen pupils in the Deaf and Dumb Institute at Belleville. This is the largest number ever before in attendance.

A man in Wapella Dakota, fell, split off half, the other morning, while it was pitch dark, and stepped upon his daughter—who was sleeping in an improvised bed on the floor—scalding her almost and killing her instantly.

A cattle man named James Wilson and his wife left Nettleton on a fleecher's sleigh that on early hour on Saturday, the 18th. The farmer left them off opposite their own stable, and nothing further was heard until Sunday morning, when it was found that the woman was frozen to death.

## Non Advertisements.

**MILK, MILK, MILK.**

MILK CAN BE DELIVERED TO CUSTOMERS at 18 cents a gallon, by leaving their name at Scott's Grocery. Milk delivered every morning and day.

**FARM TO RENT.**

[illegible] 100 acres cleared [illegible] barn, orchard and spring creek near the town, 27 miles from Bruce [illegible] Terms cash. Possession given Jan. 1st, 1876. Good land, no stones or waste land.

H. ASHLEY,
Goderich.

1500cf

**TENDERS.**

TENDERS will be received by the undersigned up to Wednesday evening, between 6 and 7 o'clock, of January 19th, 1876, for the erection of the Wesleyan Methodist "Parsonage" in Goderich.

Plans and specifications can be seen at the store of W. M. Sproat.

Goderich, 23rd Dec 1875.

WM. SPROAT, Secy
ALEX. MCD. ADAM, Treasurer.

1506.

**PURSE FOUND.**

On the Square near Mr. A. L. Strachan's store, a purse containing some of money and some little articles. The owner can have the same by paying expenses. Apply to

JOSEPH BROWN,
Stanley Hill, Tp Colborne.

1500a

**NURSERY STOCK.**

THE SUBSCRIBER IS NOW PREPARED TO take orders for Fruit Trees, Vines, Shrubs and Flowers Nursery stock, grown in Messrs. George Leslie's Bona Vista Nurseries. The Messrs. Leslie are the oldest and most reliable Nurserymen in the Dominion, and their stock consists of the choicest varieties of fruit trees, &c. Good, healthy stock. Nursery prices.

ALEX. WATSON,
Goderich.

Goderich, Dec 29, 1875. 1506ff

**The Mayoralty.**

HAVING been nominated on Monday for the office of Mayor, without my knowledge or consent, I beg to thank my friends for their good intention; but as I have on every occasion when spoken to stated that I did not wish to be a candidate for municipal honors, I request that my friends will be kind enough to withhold their votes for me on the day of election. If I was not at the nomination and did not have an opportunity of legally withdrawing my name from the list of candidates—Thanking you for your kind support in the past.

I remain,
Your humble servant,
HORACE HORTON, M. P.

☞ Star please copy. 1500a

**ANNUAL MEETING OF THE West Riding Agricultural Soc'y**

The annual meeting of the Society will be held at TOWN HALL, SMITHS HILL, ON Wednesday, 19th January, 1876, at 2 o'clock p. m.

To receive the reports of the Directors for the past year, for the election of officers, and for the transaction of other important business. All full attendance is requested.

J. A. S. WARNOCK,
Secretary.

Wm. YOUNG,
President. 1500c

**ESTRAY PIG.**

CAME on the premises of the subscriber last September, a white pig, dark on the back, about 15 months old. The owner can have the same on proving property and paying expenses.

KENNETH McLEAN,
Lot 30, Lake Range, A.B.S.S.

1500c

**LOTS FOR SALE.**

LOTS 129, 130, 135 and 136, subdivision of Lot 82, con. A., Goderich. These are well situated, overlooking the lake, and are well fenced, close board fence; have been cultivated for some years. For particulars, apply to

GUTHRIES STEWART,
Goderich, Ont.

Goderich, Ont.
SIGNAL OFFICE. 1505

**MONEY TO LEND.**

On good farm property, in any sum and on shortest notice. Interest eight per cent.

SPINCLAIR, STARRIER & WADE,

Goderich, Dec 14, 1875. 1505ten

**NEW MEAT MARKET**

N. LINDSAY,

BEGS to notify his inhabitants of Goderich that he has opened his new Meat Market in the office opposite the Osborne House, where he will always have on hand the best of meat, and having received the services of a first-class butcher from Toronto, will warrant satisfaction. Meat delivered to any part of the town.

December 22nd, 1875. 1500d yr

**XMAS.**

Merry our Christmas

CHOICE FRUITS & OYSTERS.

Call at

E. BENGHAM'S.

Fruit Trees for Sale.

[illegible]

---

ST. JAMES' PARK

# NURSERIES,

London, Ont.

---

## POTTEY & TAYLOR,

OFFER FOR SALE A

Complete and Well Assorted

STOCK OF

Fruit & Ornamental

TREES,

Shrubs, Roses,

Vines, &c., &c.

COMPRISING

Standard and Dwarf Apples

of all the leading varieties.

PEARS,
PLUMS,
CHERRIES,
PEACHES,
GRAPE VINES,
CURRANTS,
GOOSEBERRIES,
RASPBERRIES,
BLACKBERRIES,
STRAWBERRIES,

Ornamental Trees

Flowering Shrubs.

Hybrid, Perpetual, Moss and Climbing.

ROSES,

Hardy Herbaceous Flowering Plants, &c.

Our entire Stock is

CAREFULLY SELECTED

by, and grown under the immediate supervision of Mr. Pottey.

PACKING

Done by experienced workmen, so that stock will carry safely to any part of the country.

DESCRIPTIVE

Priced Catalogues sent on application to

POTTEY & TAYLOR,
ST. JAMES' PARK P. O.
Near London, Ont.

*Nurseries 80 acres in extent.—Established in 1866.*

---

## Long Credits.

After many years experience, I have come to the conclusion, that the Long Credit System now in use is a great moral evil, and have determined that from the 1st January, 1876, I will discontinue all long credits and sell only for cash or short date accounts.

I consider the present season a favorable one for making this desirable change; as we are now reaping the benefits of a bountiful harvest and fair prices, farmers and others should now be able to pay up all old accounts and buy in future for cash only.

Not wishing to take undue advantage of any who are now running long accounts with me, I deem it necessary to give this timely notice, so that none might consider themselves hardly dealt with.

I would also take this opportunity of notifying all those indebted to me that all book accounts of long standing remaining unsettled after the 15th January, 1876 will be placed in the hands of a Solicitor for collection.

I also beg leave to say that my present general stock is now full and complete, comprising every thing usually kept in a general store, intending purchasers would do well to give me a call before purchasing elsewhere.

I now return my sincere thanks to the general public for the very liberal patronage extended to me, and I trust by strict attention to business, fair dealing and low prices, to merit a continuance in the future of those favors so liberally bestowed on me in the past.

R. PATTERSON,
Opposite Colborne Hotel.

Goderich, Nov. 19, 1875. 1499 8in

---

## London Commercial College

AND

NATIONAL TRAINING SCHOOL.

WE HEREBY GENTLEMEN HEREBY TO ANNOUNCE to the citizens of London and the public generally, that we are about to establish in connection with this above named institution, a National Training School, and the design of which is to prepare students for teaching, for entrance into the Normal and High Schools, and for matriculation in Arts, Law and Medicine.

The Training School will be open for the reception of students on Monday, January 3rd, 1876.

Terms (Payable in Advance).

For the COMMERCIAL COURSE, three months, $15.

TEACHERS' Course—For subjects required for 3rd class certificates, and for entrance into the Normal and High Schools, $12 per term of 10 weeks.

For subjects required for 2nd and 1st class teachers, $15 per term.

CLASSICAL COURSE—For subjects required for matriculating in Arts, Law and Medicine, $15 per term. Music, Drawing, Painting, French and German, extra, students accommodated to each course of instruction.

The College building is situated on Wellington street, south of Dundas street. It is now have been recently enlarged, and it is now capable of accommodating 500 students.

Those intending to enter the Training School will find it a decided advantage to be on Jan. 3rd, or at the beginning of the succeeding terms.

The Health of the entire institution being composed of families of exclusive character and acknowledged success in the profession, the proprietors are confident that they are now prepared to offer a course of instruction in the several departments, unsurpassed by any similar institution in Canada.

The BOARDING HOUSE IN THE INSTITUTION will still be under the direct supervision of Mrs. Shewell, universally acknowledged to be one of the most successful teachers of the art of cutting and connection with the management of this institution. In this country, and will be free to the students of all the different departments.

The strict rules in boarding house should this institution at the Western Fair in this city in 1875.

Good boarding houses should be in private families convenient to the College for $2.50 to $3.00 per week. Daily students furnished with suitable boarding places by applying to the proprietors. Books and stationery can be purchased at the College at reasonable rates.

For further information call on or address circular.

CURRY & SWAZEY, Proprietors.
Horton St., London, Ont.

N.B.—My connection with the London Station ceases on the 1st January, 1876.

1504 3in H. N. CURRY.

---

CLASGOW

SLICED

BEEF HAMS,

Spiced Bacon Hams,

Rolled Bacon,
Ayrshire Cures,
Rolled Smoked Bacon,
Side Bacon,
Side Smoked Bacon,
Smoked Hags (Cheeks).

Also a well selected stock of

Groceries & Provisions

which cannot be beat for quality and cheapness.

Try our pound roll half of Tea for $1.00.

GREAT VARIETY.

ALEX. ADAM,
Victoria St.

1499 1yr

---

## St. George's Church TEMPERANCE HOME,

FOR THE

CURE OF INEBRIATES,

NEW MONTREAL.

Established 1st May, 1875, by St. George's Church Temperance Society, and entrusted exclusive (the supervision of) Very Rev. Dean Bond, Hon. Jas. Garrow Esq., and a select committee.

The aim of the "Home" is extremely pleasant and healthy, with every facility is afforded patients for boating, fishing, and other out door recreations. The internal arrangements of the house are most complete, and no expense has been spared in furnishing, &c.

Moral essential part of the system of cure, special attention is devoted to strengthening the moral and religious feelings of the patient, which at the same time their bodily health is cared for by the constant physician, who is composed the regular visitation staff.

Prospectus and further particulars may be obtained on application to

G. SHERRIFF DENNISON, Sec.
Box 218, Montreal.

1500 3ly

---

## Xmas Presents.

ALBUMS for photographs and autographs.

BRONZE parlor ornaments, new designs.

BIBLES, family, pew and pocket.

TOY books, in great variety

CHRISTMAS greeting cards.

PLATED Ware, a full assortment.

BOOKS in fine bindings.

TOILET Sets, Flower Pots, Vases.

CHESSMEN, Checkermen, Bezique.

PARLOR Croquet, Building Blocks.

STATIONERY, direct flower, smoker's sets.

WOMENS, Writing Desks, Dressing Cases—all the Novelties, of the season, at

MORRISON'S.

Goderich, Dec 7, 1875.

**POCKET BOOK FOUND.**

[illegible]

---

SPECIAL BARGAINS

FOR THE

HOLIDAY TIMES

AT

Crofts & Johnston's.

---

## TO THE LADIES OF GODERICH AND VICINITY.

WM. KAY

Has just received another supply of that beautiful

EIDER WOOL, ALL COLORS.

Wanted 500 Ladies and Gentlemen

To buy a pair of Snow Bootlets, there is only a limited supply. Call soon.

OUR FLANNEL AND WOOLEN STOCK

Is now complete, selling

CHEAP FOR CASH.

Goderich, December 1st, 1875. 1502

---

# NEW GOODS

Just arrived a lot of new

## DRESS GOODS

New Trimmings latest styles,

LADIES TRIMMED HATS.

Astracan and Moss Sealskin in great variety.

LADIES MANTLES & SHAWLS.

Another lot of those cheap 90c Tweeds

AT

R. B. SMITH'S.

---

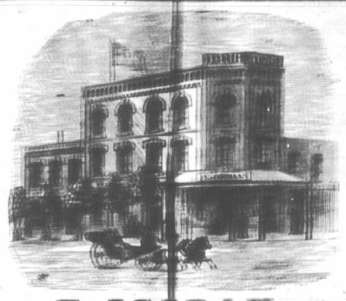

Medical Hall, Goderich.

F. JORDAN,

CHEMIST & DRUGGIST,

MARKET SQUARE, GODERICH.

Wholesale and Retail Dealer in Drugs, Chemicals, Dyes, Stuffs, Artists' Colors, Patent Medicines, Horse and Cattle Medicines, Perfumery, Toilet Articles, &c.

PHYSICIANS PRESCRIPTIONS CAREFULLY DISPENSED.

COAL OIL BY THE GALLON. ALCOHOL PROOFS.

Goderich, Dec 15, 1874. 1442

---

# WHOLESALE AND RETAIL

ALFRED TALLENT,

Hamilton Street, Goderich.

Manufacturer of and Wholesale and Retail Dealer in

Sofas, Couches, Beds, Chairs, Mattresses, Bolsters, Pillows and stuffed Furniture

of all modern patterns

UPHOLSTERING IN ALL ITS BRANCHES.

REPAINTING AND REPAIRING A SPECIALTY.

Goods of every description made to order on short notice. Orders solicited from RETAIL FURNITURE DEALERS as well as the public generally. Call and see goods and prices on small for price list. 1488 1yr

---

PSYCHOMANCY

OR SOUL CHARMING

How of the means of fascination and power this may be obtained, of love, marriage, health, happiness, &c. This and much more, for a small sum, is explained in this work. Marriage guide, Physiognomy, Etiquette, Dreams, Hints to the Ladies, etc. 1,000,000 sold. A perfect book. Address,

T. WILLIAMS & CO., Publishers,
Philadelphia.

1467 1yr

---

GRAY'S SYRUP

OF

RED SPRUCE GUM,

FOR

Coughs, Colds, Bronchitis and Throat Affections.

Prepared from the finest Red Spruce Gum (Delicious Flavor) Balsamic, Soothing, Expectorant & Tonic.

Sold by all respectable Chemists.

Sole Proprietors and Manufacturers,

REDPATH, WATSON & CO.,
Wholesale Druggists, Montreal.

N.B.—The genuine Syrup of Red Spruce Gum constitutes our registered Trade Mark, and counterfeits will be prosecuted. 1392 6m

---

SANTA CLAUS

HAS ARRIVED AT

SAUNDERS'

Variety Store,

With a very large assortment of

Xmas and New Year's

GIFTS,

Toys and Fancy Goods,

JEWELLERY, &c.

☞ All kinds of Presents suitable for parties getting up presents and Christmas trees.

---

## ATTENTION!!

CHANGE IN MODE OF DOING BUSINESS.

The subscriber finds that long credit accounts are not the order of the day and is neither profitable to the giver nor the taker of such credit.

Hence a change is needed.

The subscriber will on and after the first of April next realize his credit accounts, invariably on the first day of each month and if not paid by the 10th following, no further application for credit will be made.

This course will in future be followed in the belief the interest of both buyer and seller.

Any accounts now owing to me must be paid forthwith and require every consideration for the purpose of paying my own liabilities, or otherwise they will be handed over to other parties for collection.

At the same time the subscriber hopes to convey that all his goods will be sold at the smallest possible profit for cash or such credit as above named.

Hoping the proposed change will be kindly appreciated by all persons to be may be wanting.

CHEAP HARDWARE.

C. E. PARSONS,
Cheap Hardware,
Market Square, Goderich.

---

REDUCED PRICES

Being the

Order of the Day

I do cheerfully drop into line and will sell for cash from this date.

| | |
|---|---|
| 31 lbs Granulated for | 85c. |
| 28 lbs Teas for | 68c. |
| 27 lbs Young Hyson for | 62½c. |
| 7 lbs Teas for | 60c. |
| 6 lbs Teas for | 50c. |
| 5 lbs Teas for | 40c. |
| Sugars 10, 11, 12 & 14 lbs for | 1.00 |
| Cut Tobacco | 50c. |
| Hams, Grapes, Cherries, Salmon, &c. per can | 20c. |
| Lobsters per can | 15c. |
| Tomatoes per can | 11c. |
| Good Soap 18 bars for | 1.00 |
| New Raisins 11 lbs for | 1.00 |
| Currants 10 lbs for | 1.00 |
| Green & Black tea 10 lbs for | 1.25c. |
| Stone China Tea Set for | 22.00 |
| Stone China Dinner Set for | 22.00 |

All other goods in proportion.

All accounts must be settled by Monday the 3rd January, 1876, or they will be placed in court for collection.

H. W. BALL.

Market Square.

---

JUST RECEIVED

—AT—

Mann & Gordon's,

An immense stock of

Boots & Shoes,

Which will be sold at

EXCEEDINGLY LOW PRICES.

OUR STOCK OF

DRY GOODS

AND

GROCERIES

Very large and well assorted and

Cheaper than the Cheapest.

☞ Be sure and see our goods before purchasing.

---

BOY WANTED

AT the Dominion office to the Telegraph Business.

Goderich, July 17, [illegible]

---

ALLAN LINE

ROYAL MAIL STEAMSHIPS.

Liverpool, Londonderry and Glasgow

[illegible]

RATES OF PASSAGE FROM GOODERICH

| | | |
|---|---|---|
| Montreal | $50 | 00 |
| Quebec | 50 | 00 |
| Nova Scotian | 50 | 00 |
| Canadian | 50 | 00 |
| Sardinian | 50 | 00 |
| Circassian | 50 | 00 |
| Austrian | 50 | 00 |
| Polynesian | 50 | 00 |
| Corinthian | 50 | 00 |
| Nestorian | 50 | 00 |
| Prussian | 50 | 00 |
| Moravian | 50 | 00 |
| Caspian | 50 | 00 |
| Circassian | 50 | 00 |
| Austrian | 50 | 00 |
| Polynesian | 50 | 00 |
| Corinthian | 50 | 00 |
| Nestorian | 50 | 00 |
| Prussian | 50 | 00 |
| Moravian | 50 | 00 |
| Caspian | 50 | 00 |

[illegible]

Goderich, May 7th 1866. 1373

---

IT WILL

Pay Everybody,

TO BUY THEIR

GROCERIES,
PROVISIONS,
CROCKERY, &
CLASSWARE,

FROM

W. J. Somerville & Co

They have renewed their stock and are selling

Cheaper than ever

FOR CASH OR PRODUCE.

They are giving

12 lbs. first class Tea for $1.
2 lbs. first class Coffee. Tea for $1.

And other Teas in proportion.

GIVE THEM A TRIAL.

First Shipment of Salt Water Herring Nos. 1 & 2 Labrador just received.

W. J. Somerville & Co.

Victoria St.

---

NEW

Cash Grocery Store,

KINGSTON STREET,

GODERICH.

FRED. SEIGMILLER & CO.

HAVING BOUGHT OUT HIGGINS BAKERY, [illegible]

Flour,
Feed and
Provisions,
FRUITS

WHEN IN SEASON.

The public are invited to call on us.

BAKERY and CONFECTIONERY DEPARTMENT

Is still in Operation.

Having secured the services of two Bakers we are prepared to fill all orders at short notice, with satisfaction and despatch.

A Call Solicited.

FRED. SEIGMILLER & CO.

Goderich, Sept. 1st, 1875. 1480 1yr

---

DIRECTORY

FOR THE

COUNTY OF HURON,

For 1876.

J. C. CURRIE, (Goderich),
Publisher.

I have undertaken the work of preparing and publishing a complete and authentic, as possible, directory of the County of Huron, with as complete information as I can secure of the names of the heads of families, occupations, post offices, and the general features of interest. Such a work has been greatly needed in this County for some time past, there having been no directory issued for seven years, and the interest [illegible]

BOY WANTED

AT the Dominion office to the Telegraph Business.

Goderich, July 17, [illegible]

FOR SALE.

PLASTERING PAPER.

A complete substitute for Lath and Plaster.

With this material a house can be finished in one-third less time than with any substitute of lath or other substitute of plaster, as no lath and any person can put it on.

SHEATHING PAPER

A SURE PROTECTION FROM Damp or Cold when used under the Siding.

CARPET PAPER.

For putting under carpets. A sure preventative from moths, and adds to the comfort of any room.

ARE FOR SALE BY

GEO. H. PARSONS,
CHEAP HARDWARE,
GODERICH.

1473-1f

Dr. Hayward's
NEW DISCOVERY
(PATENTED 1872)
THE TENTH AND MODE OF USE.
HOW TO USE SUCCESSFULLY,
WITHOUT MEDICINE,
THE NEW MODE
The Fountain of Health
THE LOCAL AND
NERVINE TREATMENT.
DR. HAYWARD, M.R.C.S. L.S.A.
14 York Street, Plantagenet House, London, W.
N.B.—For multitudinous testimonials see Medical Mirror.

Sheriff's Sale of Lands.

County of Huron, } To Wit:
By virtue of a Writ of Fieri Facias issued out of the Queen's Court of Chancery, at Toronto, and to me directed against the lands and tenements of John M. Kinson at the suit of The Dominion Bank, I have seized and taken in Execution all the right, title and interest of the said John M. Kinson in and to the following lands and tenements, namely:—The south half of lot number five, in the first concession of the Township of Bayfield, in the County of Huron, which I shall expose for sale by public auction, at my office in the Court House, in the Town of Goderich, on Saturday the Twelfth day of January next, at the hour of Two o'clock in the afternoon.

Sheriff's Office, Goderich,
Dated 17th Nov., 1875.

$5.00 $5

For Dollars will purchase a Fraction of the Industrial Exhibition Bond, that is worth to you one of the following Premiums:

On December 6th, 1875.

A Gift which certainly can not fail to please any one of the following, and will be received by the Company at any time in 6 months, as soon as the purchaser's option may direct.

There is a chance for one and no chance for less.

| | | | |
|---|---|---|---|
| 10 Premiums of | $8,000 each | | |
| 10 " " | 1,000 " | | |
| 10 " " | 500 " | | Paid in Cash |
| 10 " " | 300 " | | and no |
| 10 " " | 100 " | | Deduction. |
| 10 " " | 50 " | | |
| 100 " " | 20 " | | |
| 100 " " | 10 " | | |
| 100 " " | 5 " | | |
| 144 " " | 2 " | | |
| 1000 " " | 1 " | | |
| 1444 | 2170 | | |

The Lowest Premium is $2.10.

Each Fraction must cover the sum.

All Fractions will be good with $11.00 to purchase tickets for 20.00 Bond.

This is a chance for a fortune, and no chance for loss.

Every Bond participates in every drawing each year until it has drawn one of the following premiums:

$100,000

$21, 350, $100, $200, $250, $500, $1,000, $2,000, $5,000, $10,000, $25,000.

The Bonds issued under Industrial Exhibition Co. are a copy of the Russian Government Loans, the Bonds are a safe investment.

PEOPLE OF SMALL MEANS

can find no better or safer investment. Purchase for long. A fortune may be acquired.

On December 6th—On January 3rd.

Purchase now.

How to Purchase

It is easy, and by certified Check, or Express, or Post Order, or Draft, or cash in registered letter, to send made payable to the Industrial Exhibition Co.

The funds raised by sale of these Bonds, will be applied to the erection of a

CRYSTAL PALACE,

Which every American will be proud of.

RECOLLECT,

The Industrial Exhibition is a patriotic enterprise, chartered by the State of New York.

Its Directors are the best citizens of New York.

It has had seven drawings since July 1874, and paid out over principal and interest.

$70,000.00

Any one obtaining a premium, the company pledges itself not to make public.

This enterprise is simply a new form of Bond; in no sense is it to be regarded as a lottery.

There are Bonds to suit everybody.

$5 Will buy a Fraction for December 6th, 1875.
$10 " " " Quarter Bond for Jan. 3rd, 1876.
$20 " " " Half Bond " " " "
$20 " " " Whole Bond " " " "

All Bonds are exchangeable into city lots in the suburbs of New York City.

Each Bondholder is regarded as an honorary member of the Industrial Exhibition Co., and is welcome at the Parlors of the Co., 12 East 14th St.

Agents Wanted.

All communications and remittances to be addressed to the Industrial Exhibition Co., 12 East 14th St., Cor. Broadway, New York City.

For the purpose of giving the Bondholders of this Industrial Co., a more complete information as to its progress of the Company, and a correct list of the drawings, an Illustrated Journal will be issued every month.

Subscription One Dollar per Year.

Any one sending a club of 13 subscribers, with $13, will be given a free one as Premium.

Bondholders of 37 numbers and a Bond, club of 50 subscribers, will be allowed Address,

Industrial Exhibition Illustrated,
12 East 14th Street, New York City.

$50 Will purchase 13 Fractions.

A NEW ENTERPRISE

Turning Shop and Bedstead Factory,

On the corner of Waterloo and Lighthouse Streets.

In the shop formerly occupied as a carriage factory, where the public can be supplied with all kinds of TURNING, PLANING, SAWING and general JOB WORK.

All very cheap for Cash and on the Shortest Notice.

Give us a call, and support home manufacture.

SAMUEL CURRAN.

Goderich, Sept. 23, 1875. 1495-1yr

FOR SALE.

THAT SHINGLE, HEADING & STAVE FACTORY in Goderich, situated on the River Maitland near the station of the G., H. & B. Railway. Plenty of water and good shipping facilities for any quantity in the immediate vicinity. The machinery is all by first-class makers, and is nearly new. The factory will be sold with or without the stock in trade. For terms, &c., apply to

H. HALE, Clinton,
or to
R. HANSFORD, Stapleton, Clinton P.O.

1490-6mos.

CONFESSIONS OF A VICTIM

Published as a warning and for the benefit of young men and others who suffer from NERVOUS DEBILITY, LOSS OF MANHOOD, etc., giving a simple remedy, after undergoing much quackery, and expense, and cured from an early error. Sent free, sealed envelopes. Address NATHAN SEYMOUR, P.O. Box 435, Brooklyn, N. Y.

Manhood Restored!

PROFESSOR HUBERT'S

ESSENCE OF LIFE, the sure cure for Seminal Weakness, Nervous Debility, Mental and Physical Prostration, Sex—Obstacles to Marriage removed. Full outfit, free from the errors of youth should send for a Circular, to

HUBERT & CO.,
Sole Agents and Proprietors,
No. 2148, John Street,
Montreal P. Q.

1506-1yr

$50 to $10,000

HAS been invested by Bankers and Speculators and paid

900 per cent. PROFIT

"HOW TO DO IT"

A Book on Wall Street, Sent Free.

TUMBRIDGE & CO.,
Bankers and Brokers,
2 Wall St., N. Y.

Cheap Cash Store.

GEORGE CHARLES LOVEGA CUTTER DEALER IN ALL KINDS OF FURNITURE, PARLOR SUITS, FANCY RUSHES, BASSINETTES, WASHSTANDS, BEDSTEADS, WARDROBES, PICTURES, TABLES, ETC.

Everything made to order, and the cheapest house in the County.

COFFINS AND TRIMMINGS ALWAYS ON HAND.

GOODS DELIVERED FREE OF CHARGE.

JOHN A. EALL,
Front Street.

DANIEL GORDON,
CABINET MAKER,
UPHOLSTERER,
AND UNDERTAKER.

Begs to inform his friends and the public that he has on hand a large and well assorted stock of

BEDROOM, DINING ROOM, AND PARLOR SUITES.

All of which he will sell cheap for Cash. Parties requiring anything in the above line will find it to their advantage to call and examine my stock and prices before purchasing elsewhere.

DANIEL GORDON.

1440

Extensive New Premises
AND
Splendid New Stock.

C. Barry & Bro.

Cabinet Makers, Undertakers & Wood Turners,

HAMILTON ST.

Have removed under the street to the store next door to W. Ashbow's Harness Shop, where will be found

A GOOD ASSORTMENT

of Kitchen, Bedroom, Dining-room, and Parlor Furniture, such as

TABLES,
CHAIRS (ash, cane and wood seated),
CUPBOARDS,
SideBOARDS,
WASHSTANDS,
MATTRESSES,
LOUNGES,
SOFAS,
WHATNOTS, LOOKING GLASSES
AND FRAMING.

We are prepared to sell everything in our line

Cheap for Cash.

N.B. A complete assortment of Coffins and Shrouds always on hand and at Prices to suit the times to suit all who favor us with a call.

A CALL SOLICITED.

Goderich, 15th Jan. 1870

Menu Sana in Corpore Sano.

Send Stamp for List of Private Medical Works

State in what paper you saw this advertisement.

To Nervous Sufferers!!!

If worth your attention, instead of suffering, give your age and present condition or neglect, now in a miserable existence, or an early grave, don't delay.

OVER 300 CURED IN 3 MONTHS!

after many years of suffering.

"How To Live and Cure Consumption" either of these books sent prepaid on receipt of $1.00.

A CURE GUARANTEED

in those distressing affections arising from indiscretion (symptoms of Nervous Decay) as Moral or Sleep, weak vision, SEMINAL WEAKNESS, loss of marrow force, decay of manhood, weak memory, aversion to society, pimples on the face, Spermatorrhœa.

BEGIN NOW TO CURE ONLY SAFELY.

"Pills Infallible!"

To secure an answer by mail send $1 and a stamp ANOTHER SPLENDID BOOK!

"How to acquire Strong Nerves, Good Digestion, and the Greatest Beauty of Complexion" only 10c.

"Pills combining Pearl Brown, of Toronto, will find this certificate reliable and trustworthy (every particular)."—Rodwell Brown.

"We cordially recommend the afflicted to apply to this Brown for relief, he is strictly honorable and professional in his transactions."—Spencer Sherrer.

"He is a gentleman deserving of all confidence and thoroughly reliable."—Joseph Sherrer.

Please address

Prof. J. Y. EGAN,
Toronto, Ont.

N.B.—Read the above Press extracts. 1465

CONFIDENTIAL

To the Unfortunate,
No Mercury Given.

Consultation in person or by letter

FREE OF CHARGE,

217 Jefferson Ave., Detroit, Mich.

PRIVATE MEDICAL DISPENSARY.

Dr. DeLos

ESTABLISHED IN DETROIT IN 1854.

THE also established physicians. Women who require skill, every form of disease, and is the only reliable physician in Detroit for all diseases and disorders of a confidential nature or from Sexual abuse, skill and experience is required. Old chronic cases, where one should have become perfectly cured, so often met with in the last, much worse, being given up by the best physicians, sore throat, nose, or, and all diseases of the kidneys and bladder, are permanently cured by Dr. DeLos.

Either consult personally or by letter, and address in confidence. Remember this is no quack or quack advertisement.

SACREDLY CONFIDENTIAL.

TO YOUNG MEN,

Middle Aged and Old Men.

Young men who have become victims of vicious practices, unknown to themselves, or from ignorance, are suffering from the effects of early and boyish errors.

SEMINAL WEAKNESS,

can be quickly, perfectly and permanently cured by applying, in confidence or by letter, to Dr. DeLos, who will explain the nature and symptoms of your trouble.

Charges moderate and within the reach of all.

Patients living at a distance can be cured at home just as well, and with other correspondence.

Medicines (with full and full directions for using) sent to any part of the country by mail or express, perfectly secure from exposure.

Send for a Circular,

which will give you all particulars and will be sent in a plain and sealed envelope.

Come to Detroit and consult the Dispensary. Remember the number, 217 Jefferson Avenue. At the office (which was arranged for no other purpose) and no other, and are no one but the Doctor. Therefore let no feelings of modesty or bashfulness deter your from making immediate application, either in person or by letter. Do not risk your health or happiness longer, when this skillful physician can be had. Cure guaranteed in all cases undertaken. Medicines sent free from observation. Address, with full particulars, Dr. DeLos, Detroit, P.O., Michigan.

Avoid Quacks and Impostors.

If you are afflicted in any way, call on the physician, or write, if you cannot call, and be cured by the skillful physician.

Nervous Debility, Seminal Weakness, Spermatorrhœa, Impotency, Syphilis, Gonorrhœa, Gleet, Stricture, Venereal Diseases, Sores, Ulcers, Pimples on the Face, Blotches, Boils, Tumors, Pains in the Bones, Joints and Back, Stiffness, Nightly Emissions, Wasting Pains, Dimness of Sight or Hearing, Aversion to Society, Timidness, Self-Distrust, Confusion of Ideas, Dizziness, Convulsions, Premature Old Age, and many other diseases that lead to Insanity and Death.

OBSTACLES TO MARRIAGE

Are removed by the use of the Great Hungarian Nervine, the great discovery of the celebrated German Physician, Dr. Langsdorf, of Paris. This invaluable medicine is now for the first time offered to the public. It is the only remedy known to the medical profession to cure Seminal Weakness, Impotency, and all diseases of the Sexual Organs, whether in youth, manhood or old age. Its effects are marvellous, and the cure is sometimes effected in a few days. Pamphlets containing full particulars, sent free to all.

Sold by all Druggists everywhere.

Price $1 per Box, or six boxes for $5.

Sent by mail on receipt of price.

Address all letters for pamphlets, advice, etc., or remittances, to

HUNGARIAN NERVINE CO.,
Detroit, Mich.

Just Arrived.

Chas. F. Straubel

DEALER IN

TRUNKS, VALISES, HORSE BLANKETS, WHIPS, SADDLES, &c.

And manufacturer of Light and Heavy Harness.

HAVING purchased a new stock of goods in Toronto and Buffalo at low prices for cash, is prepared to sell cheap for cash. By strict attention to business and a desire to please customers, he hopes to merit a share of public patronage.

He keeps the best stock always being used.

REPAIRING DONE ON THE SHORTEST NOTICE.

CHEAP FOR CASH.

Remember the stand opposite the "Osborne House" Hamilton Street, Goderich.

Stoves! Stoves!

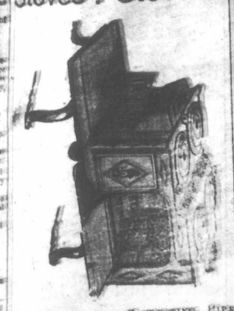

Eve Troughs and Conducting Pipe Cisterns Pumps, Lead Pipes, &c.

PLAIN AND FANCY TIN WARE,

COAL OIL

WHOLESALE AND RETAIL.

Coal Oil Lamps, &c. Old Iron Copper, Brass, Wool Prices and Sheep Skins taken in exchange.

J. STORY.

Sign of the Large Coal Oil Barrel
Goderich, Aug. 5, 1870 swl

NOTICE.

TO GROCERS AND TRADERS,

We are now prepared to furnish all grades of

FLOUR AND FEED,

Also, will exchange flour for wheat to farmers.

OGILVIES & HUTCHISON,
Goderich Harbor Mills.

4831

NEW GOODS

A large assortment of

NEW BOOKS.

of all kinds.

New Novels and New Fancy Goods and Novelties in great variety at lowest Cash Prices, at

BUTLERS.

Being agent for Ashdown & Parry's celebrated English, Organ and Harmonium, Piano and Vocal Music, Sacred and Secular. Catalogues can be seen and any kind obtained at one to three days notice at

BUTLER'S.

August 24, 1875. 1488

A Graphic Description

OF THE

DOMINION OF CANADA AND ITS PROVINCES,

ALSO, NEWFOUNDLAND, THE NORTH-WEST TERRITORIES, Adjacent and Valuable Interest to the Emigrant, and a Source of Information.

PRICE 50 CENTS.

Sent Free on Receipt of Price.

LOVELL PRINTING & PUBLISHING CO., MONTREAL.

CARRIAGES.

Carriages, Waggons, &c.

ON HAND

Which they will dispose of on Reasonable Terms.

Work of every description

DONE TO ORDER

Repairing of all sorts done on Short Notice and at reasonable rates.

KNOX & ROTHWELL,
Hamilton Street, Goderich.

WISTAR'S BALSAM OF WILD CHERRY

THE GREAT REMEDY FOR

CONSUMPTION

which can be cured by a timely resort to this standard preparation, as has been proved by the hundreds of testimonials received by the proprietors. It is acknowledged by many prominent physicians to be the most reliable preparation ever introduced for the relief and cure of all Lung complaints, and is offered to the public, sanctioned by the experience of over forty years. When resorted to in season it seldom fails to effect a speedy cure in the most severe cases of Coughs, Bronchitis, Croup, Whooping Cough, Influenza, Asthma, Colds, Sore Throat, Pains or Soreness in the Chest and Side, Liver Complaint, Bleeding at the Lungs, &c. Wistar's Balsam does not dry up a Cough, and leave the cause behind, as is the case with most preparations, but it loosens and cleanses the lungs, and allays irritation, thus removing the cause of the complaint.

PREPARED BY

SETH W. FOWLE & SONS, Boston, Mass.

And sold by Druggists and Dealers generally.

THE TRUE SOLUTION

OF THE

GREAT MARRIAGE QUESTION

Is now given in Correspondence.

CHRISTMAS AND NEW YEAR GIFTS AT W. T. WELSH'S.

where you will find a complete assortment of everything in the way of

Gold and Silver Watches,
Gold and Silver Chains,
Fine Gold Jewelry,
Electro Plated Ware,
Elgin Watches, &c. &c. &c.

REPAIRING ESPECIALLY AND ALL WORK WARRANTED.

W. T. WELSH, WEST STREET.

ERIC McKAY,

CABINET MAKER, UPHOLSTERER AND

UNDERTAKER.

Begs leave to announce to the inhabitants of Goderich and surrounding country, that he has on hand and will keep constantly supplied with every article in his line, such as FURNITURE of all kinds.

Mattresses, Bolsters and Pillows, Picture Frames ready made

UNDERTAKING BUSINESS.

Having procured

A FIRST-CLASS HEARSE,

IMPORTED AND HOME-MADE COFFINS, SHROUDS, Coffin Trimmings of every description. I am prepared to attend orders in this line at the shortest notice. Remember the Stand, Hamilton Street, opposite the Bank of Montreal, West street.

Goderich, Oct. 15th, 1874. 1445-3m

A Large Stock of Star Glass, including the Long, Narrow Sizes. Boiled and Raw OIL, TURPENTINE, WHITE LEAD, No. 1 and Genuine. COLOURS, dry and in oil. A Car Load of COAL OIL, in Prime Order, will be sold Cheap, WHOLESALE and RETAIL.

HARDWARE, COAL OIL, GLASS, PAINTS, NAILS, Locks and Hinges, Screws and Screw Plates. Axes, Axes and Tomahawks. SHELF GOODS.

Our Stock of BAR IRON and SLEIGH SHOE STEEL is now complete. Orders from Blacksmiths respectfully invited.

KERR AND McKENZIE,

GODERICH.

The whole of the above stock has been carefully selected, and is offered at a REDUCTION ON PREVIOUS PRICE

Inspection respectfully solicited.

KERR & McKENZIE,

MARKET SQUARE, SIGN OF THE CROSS-CUT SAW.

BUTTERFIELD'S

Cherry Balsam

FOR

COUGHS AND COLDS,

Has the highest reputation and

Gives the greatest satisfaction

FOR SALE AT

GEORGE CATTLE'S,

Drug Store, Goderich.

WHITELY & ELLIOTT'S

CHEAP CASH STORE.

FAMILY GROCERIES, CHINA, GLASS,

AND GENERAL EARTHEN WARE

TOBACCOES, CIGARS AND PIPES

In endless variety and the lowest cash price. 1453-1yr.

GODERICH FOUNDRY.

STEAM ENGINES AND BOILERS; FLOUR, GRIST AND SAW MILLS; STAVE, HEADING AND SHINGLE MACHINERY, &c.; IRON AND WOODEN PLOUGHS; CRAMERS, &c., SUGAR AND POTASH KETTLES, &c., COOKING, PARLOR AND BOX STOVES.

SALT PANS MADE ON SHORT NOTICE.

Iron and Brass Castings, and Blacksmith's Work of every description. Repairs done on short notice.

Goderich Foundry and Machine Shop.

ARCHIBALD HODGE,
Secretary and Treasurer.
ROBERT RUNCIMAN, General Manager.

Goderich, 1st Sept., 1875.

Newest designs in calling cards at this office.

MARRIAGES.

Goderich, on the 16th inst., by the Venerable Archdeacon Elwood, Mr. John Weston to Miss Sarah McNally, both of the Township of Goderich.

DAY'S

COMMERCIAL COLLEGE,

ESTABLISHED

TORONTO, ONT.

For Sale or To Let.

FOR SALE.

House and Lot for Sale.

FOR SALE.

Farm for Sale.

FARMS FOR SALE.

For Sale Cheap.

For Sale Cheap.

Lands for Sale

BY

E. WOODCOCK,

CONVEYANCER,

And Land Agent.

OFFICE—Corner of West Street, Goderich.

A Desirable Farm,

SITUATE on the 8th con., Western Division of the

Township of Colborne,

on the Northern Gravel Road, about 5 miles from Goderich, containing 50 acres of excellent land in a high state of cultivation. For particulars apply to

E. WOODCOCK,
Conveyancer and Land Agent, Goderich.

THAT valuable building site, suitable for a first-class Villa Residence, being composed of Lots 8, 9, 10, 11, 28, 29, 30, and 31, in the Village Survey of the Town of Goderich, containing one block, two acres of land. The above eligible property has a frontage of about 330 feet on the Maitland River, and is well stocked with choice fruits. To be sold on reasonable terms.

E. WOODCOCK,
Office—Corner of West street, Goderich.

Valuable Town Lots,

Lot No. 982, situate on the North side of West Street in the Town of Goderich. A splendid situation either for business or private residence.

Lot No. 255, corner of Elgin and Wellington Streets in the Town of Goderich, one quarter of an acre.

Lot Letter "G" in the Village of Maitlandville, (or Bridgend place) with a well stocked with bearing fruit trees.

E. WOODCOCK,
Land Agent and Conveyancer,
Office—Corner of West St., Goderich.

1237

FRESH ARRIVALS.

PROUDFOOT & PENNINGTON.

Have just received a large Stock of Fresh Pure Groceries, consisting of

TEAS, SUGARS, MOLASSES AND SPICES.

Also, Tobaccos of various kinds. The Family FLOUR AND FEED.

Also a quantity of sugar cured Hams and Bacon all of which will be sold at the lowest possible price for cash, or produce. Also a large stock of

CROCKERY AND GLASSWARE

East Street, opposite Knox Church.

Goderich, April 15th, 1875. 1370

One Box of Clark's B41 Pills

is warranted to cure all discharges from the urinary organs, in either sex, acquired or confirmed, Gravelled Pains in the Back. Sold in Pill form, 50 cents each, by all Chemists and Patent Medicine Vendors.

Sole Proprietor, F. J. CLARKE,
CHEMIST HALL, LINCOLN, ENGLAND.

Sold by all Wholesale Patent Medicine Houses.

MEASRS. Lyman, Knox & Co., Montreal, for the Provinces of Ontario and Quebec & Co., MONTREAL, on receipt of P.O.O.

MYSTIC PILLS

Cure Leucorrhœa (or Whites), Painful Menstruation, Ulceration of the Uterus, Ovarian Dropsy, Abnormal Leucorrhœa and all other diseases. Are prepared with the greatest care, under the personal supervision of a physician who has made female complaints a special study for many years, and they are a specific for all those complaints.

MARRIED LADIES

can depend upon them in the hour and time of need.

FEMALE REGULATOR.

Sold by all Druggists everywhere.

Price $1 per Boxes, $5 per Dozen, or sent free of postage on receipt of price. Address from observation. For full particulars send for our pamphlet which we will send free to any address. Remittances may be made by Post Office Order or Registered Letter payable at Goderich.

WILLIAM MURRAY & CO.,
Goderich, Ont.

Sold in Goderich by Messrs. Cattle, Parsons, J. Bond, and Dr. Northrop & Lyman.

Agents, who, will supply the Proprietor's prices.

Cheap Cash Store.

FOR SALE.

Sheriff's Sale of Lands.

Dr. Hayward's

Sheriff's Sale of Lands.

Dr. Hayward's

Manhood Restored!

Manhood Restored!

Just Arrived.

Just Arrived.

Stoves! Stoves!

Stoves! Stoves!

Graphic Description

Graphic Description

Cheap for Cash.

Cheap for Cash.

Cheap for Cash.