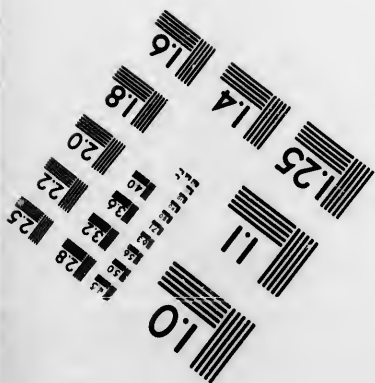
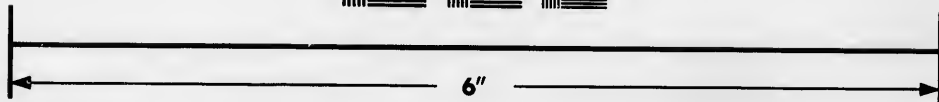
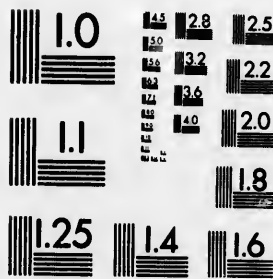

**IMAGE EVALUATION
TEST TARGET (MT-3)**



**Photographic
Sciences
Corporation**

23 WEST MAIN STREET
WEBSTER, N.Y. 14580
(716) 872-4503

**CIHM
Microfiche
Series
(Monographs)**

**ICMH
Collection de
microfiches
(monographies)**



Canadian Institute for Historical Microreproductions / Institut canadien de microreproductions historiques

© 1993

Technical and Bibliographic Notes / Notes techniques et bibliographiques

The Institute has attempted to obtain the best original copy available for filming. Features of this copy which may be bibliographically unique, which may alter any of the images in the reproduction, or which may significantly change the usual method of filming, are checked below.

L'Institut a microfilmé le meilleur exemplaire qu'il lui a été possible de se procurer. Les détails de cet exemplaire, qui sont peut-être uniques du point de vue bibliographique, qui peuvent modifier une image reproduite, ou qui peuvent exiger une modification dans la méthode normale de filmage sont indiqués ci-dessous.

- Coloured covers/
Couverture de couleur
- Covers damaged/
Couverture endommagée
- Covers restored and/or laminated/
Couverture restaurée et/ou pelliculée
- Cover title missing/
Le titre de couverture manque
- Coloured maps/
Cartes géographiques en couleur
- Coloured ink (i.e. other than blue or black)/
Encre de couleur (i.e. autre que bleue ou noire)
- Coloured plates and/or illustrations/
Planches et/ou illustrations en couleur
- Bound with other material/
Relié avec d'autres documents
- Tight binding may cause shadows or distortion along interior margin/
La reliure serrée peut causer de l'ombre ou de la distorsion le long de la marge intérieure
- Blank leaves added during restoration may appear within the text. Whenever possible, these have been omitted from filming/
Il se peut que certaines pages blanches ajoutées lors d'une restauration apparaissent dans le texte, mais, lorsque cela était possible, ces pages n'ont pas été filmées.
- Additional comments: /
Commentaires supplémentaires:

- Coloured pages/
Pages de couleur
- Pages damaged/
Pages endommagées
- Pages restored and/or laminated/
Pages restaurées et/ou pelliculées
- Pages discoloured, stained or foxed/
Pages décolorées, tachées ou piquées
- Pages detached/
Pages détachées
- Showthrough/
Transparence
- Quality of print varies/
Qualité inégale de l'impression
- Continuous pagination/
Pagination continue
- Includes index(es)/
Comprend un (des) index
- Title on header taken from: /
Le titre de l'en-tête provient:
- Title page of issue/
Page de titre de la livraison
- Caption of issue/
Titre de départ de la livraison
- Masthead/
Générique (périodiques) de la livraison

This item is filmed at the reduction ratio checked below/
Ce document est filmé au taux de réduction indiqué ci-dessous.

10X	12X	14X	16X	18X	20X	22X	24X	26X	28X	30X	32X
<input type="checkbox"/>	<input type="checkbox"/>	<input type="checkbox"/>	<input type="checkbox"/>	<input type="checkbox"/>	<input type="checkbox"/>	<input type="checkbox"/>	<input type="checkbox"/>	<input checked="" type="checkbox"/>	<input type="checkbox"/>	<input type="checkbox"/>	<input type="checkbox"/>

The copy filmed here has been reproduced thanks to the generosity of:

Department of Rare Books
and Special Collections,
McGill University, Montreal.

The images appearing here are the best quality possible considering the condition and legibility of the original copy and in keeping with the filming contract specifications.

Original copies in printed paper covers are filmed beginning with the front cover and ending on the last page with a printed or illustrated impression, or the back cover when appropriate. All other original copies are filmed beginning on the first page with a printed or illustrated impression, and ending on the last page with a printed or illustrated impression.

The last recorded frame on each microfiche shall contain the symbol \rightarrow (meaning "CONTINUED"), or the symbol ∇ (meaning "END"), whichever applies.

Maps, plates, charts, etc., may be filmed at different reduction ratios. Those too large to be entirely included in one exposure are filmed beginning in the upper left hand corner, left to right and top to bottom, as many frames as required. The following diagrams illustrate the method:

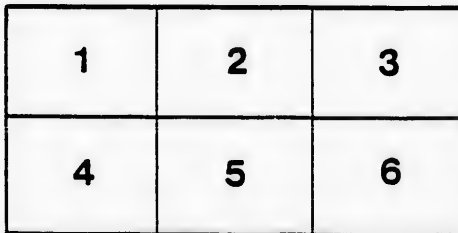
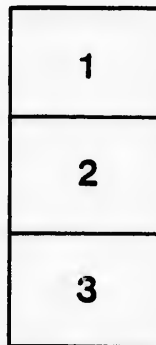

L'exemplaire filmé fut reproduit grâce à la générosité de:

Department of Rare Books
and Special Collections,
McGill University, Montreal.

Les images suivantes ont été reproduites avec le plus grand soin, compte tenu de la condition et de la netteté de l'exemplaire filmé, et en conformité avec les conditions du contrat de filmage.

Les exemplaires originaux dont la couverture en papier est imprimée sont filmés en commençant par le premier plat et en terminant soit par la dernière page qui comporte une empreinte d'impression ou d'illustration, soit par le second plat, selon le cas. Tous les autres exemplaires originaux sont filmés en commençant par la première page qui comporte une empreinte d'impression ou d'illustration et en terminant par la dernière page qui comporte une telle empreinte.

Un des symboles suivants apparaîtra sur la dernière image de chaque microfiche, selon le cas: le symbole \rightarrow signifie "A SUIVRE", le symbole ∇ signifie "FIN".

Les cartes, planches, tableaux, etc., peuvent être filmés à des taux de réduction différents. Lorsque le document est trop grand pour être reproduit en un seul cliché, il est filmé à partir de l'angle supérieur gauche, de gauche à droite, et de haut en bas, en prenant le nombre d'images nécessaire. Les diagrammes suivants illustrent la méthode.

AGRICULTURIST EXTRA.

JUNE, 1854.

PROVINCIAL
AGRICULTURAL ASSOCIATION'S
PRIZE LIST

FOR THE

ANNUAL EXHIBITION,

TO BE HELD

IN THE TOWN OF LONDON, SEPTEMBER 26, 27, 28 AND 29, 1854,

OPEN TO ALL CANADA.

TORONTO:

PRINTED FOR THE BOARD OF AGRICULTURE OF UPPER CANADA, AT THE OFFICE OF
THE "CANADIAN AGRICULTURIST," YONGE STREET.

1854.

1095

E

T
S
C
S
B

C

J.
T

RULES AND REGULATIONS

OF THE

EXHIBITION OF THE AGRICULTURAL ASSOCIATION OF U. C.,

TO BE HELD

IN THE TOWN OF LONDON, SEPTEMBER 26, 27, 28 AND 29, 1854,

WITH THE

LIST OF PRIZES.

OFFICERS—1854.

President:

C. P. Treadwell, Esq., L'Original.

1st Vice-President:

David Christie, Esq., M.P.P., Brantford.

2nd Vice-President:

William Niles, Esq., London.

Ex-Presidents:

E. W. Thomson, Esq., Toronto.

Hon. Adam Fergusson, Woodhill.

H. Rutlan, Esq., Cobourg.

J. B. Marks, Esq., Kingston.

T. C. Street, Esq., M.P.P., Niagara Falls.

Wm. Matthie, Esq., Brookville.

Treasurer: R. L. Denison, Esq., Toronto.

Secretary: George Buckland, Esq., Toronto.

Consulting Chemist: Professor Croft, of University

College.

Seedman: Mr. James Fleming, Toronto.

Bankers: Bank of Upper Canada.

THE BOARD OF AGRICULTURE,

Consisting of the following Members, constitutes the Council of the Association between the Annual

Meetings thereof:—

E. W. Thomson, Esq., *President*, Toronto.

Hon. John Rolph, Minister of Agriculture.

C. P. Treadwell, Esq., *President* of the Agricultural Association, L'Original.

Hon. Adam Fergusson, Woodhill.

Henry Rutlan, Esq., Cobourg.

R. L. Denison, Esq., *Treasurer*, Toronto.

David Christie, Esq., M.P.P., Brantford.

J. B. Marks, Esq., Kingston.

John Harland, Esq., Guelph.

George Buckland, Esq., *Secretary*, Toronto.

MEMBERS OF LOCAL COMMITTEE AT LONDON.

J. B. Askin, Esq., *President* Agricultural Society of Middlesex.

Thos. C. Dixon, Esq., M.P.P., London.

John Seatcherd, Esq., Warden of Middlesex.

Marcus Holmes, Esq., Mayor of London.

J. B. Strathy, Esq.

T. Locker, Esq., Mulahide, Warden of Elgin.

G. Alexander, Esq., *President* Agricultural Society

of Oxford.

Wm. Bulkwell, Esq., London Township.

John Stiles, Esq. " "

Wm. Moore, Esq. " "

George Robson, Esq. " "

James Quarry, Esq., McGillivray.

Wm. Barker, Esq., Town of London.

Wm. J. Fuller, Esq., " "

John Curling, Esq., " "

John B. Askin, Esq., *Chairman*.

J. B. Strathy, Esq., *Secretary and Treasurer*.

RULES AND REGULATIONS:

Extract from the By-Laws of the Association:—

"The Members of the Agricultural Societies of the several Townships within the County or United Counties wherein the Annual Exhibition may be held, and the members of the Society of the said County or United Counties, shall be also members of the Association for that year, and have badges accordingly; provided the Agricultural Societies of the said Townships, or the Society of the said County or United Counties, shall devote their whole funds for the year, including the Government Grant, in aid of the Association. The Office-bearers of all County Societies shall have badges of free entrance during the Show."

I. The payment of 5s. and upwards constitutes a person a member of THE AGRICULTURAL ASSOCIATION OF UPPER CANADA for one year; and £2 10s for life, when given for that specific object, and not as a contribution to the local funds.

2. No one but a member will be allowed to compete for prizes except in classes U. W. Y. and Z.

3. All stock and Articles intended for Exhibition must be entered in the Secretary's Books at London, before 8 o'clock on *Tuesday evening* the 26th of September; if by letter the postage must be paid, and the person entering must remit 5s., being the amount of subscription constituting a member.

Blood Horses and Thorough-bred Cattle must be entered, and have their full Pedigrees properly attested and sent to the Secretary in Toronto, *not later than Wednesday, September 20th*. No animals will be allowed to compete as *pure bred*, unless they possess regular Stud and Herd Book pedigrees, or satisfactory evidence be produced that they are directly descended from such stock.

Parties making entries by letter are requested to be particular in specifying the different articles they wish entered, that is, giving the class in which each is found in the Prize List, with the age of animals, the quantity or particular variety of other articles, &c. Entries will be taken at Toronto at any time up to the 20th of September. After the 21st they will be taken at London. If the applications for entries are received in sufficient time the cards will be forwarded to the address of the parties by mail; if not, they will be ready for them in London. Parties are requested to make their entries at as early a date as possible.

4. Badges from the Treasurer's Office will be furnished each Member, which will admit himself only, free to every department of the Exhibition, during the Show. Life Members admitted *free*.

5. Tickets of admission to those who are not members, 7½d. each time of admission. Carriages, including drivers 5s.; passengers to pay 7½d. each. Horsemen to pay 1s. 3d. each admission.

6. Every article exhibited for competition must be the growth, produce or manufacture of Canada, except Classes Y and Z. Live Stock for breeding must be the property of persons residing in Canada. All premiums for articles, except Stock, entered in competition, are to be awarded to the manufacturers or producers only.

7. Discretionary Premiums will be awarded for such articles as may be considered worthy by the Judges, although not enumerated in the list, and the Directors will determine the amount of premium.

8. In the absence of competition in any of the Classes, or if the Stock or Articles exhibited be of inferior quality, the Judges will exercise their discretion as to the value of the premiums they recommend.

9. The Judges, Competitors, and Officers of the Association only will be permitted to enter the Show Grounds until 2 o'clock, P.M. of *Wednesday, September 27*, at which hour Members will be admitted. Non-members will be admitted on *Thursday and Friday mornings* after 8 o'clock.

10. No Articles or Stock exhibited will be allowed to be removed from the grounds till the awards are made, or without the permission of the President, under the penalty of losing the premiums. An Auctioneer will be on the spot after the premiums are announced, and every facility afforded for the transaction of business.

11. Delegates, Judges, and Members of the Press, are requested and expected to report themselves at the Secretary's Office immediately on their arrival.

12. The Judges to meet at the Secretary's Office on the Grounds, on *Wednesday morning*, at 9 o'clock precisely, to make arrangements for entering immediately upon their duties.

13. It being essential to the satisfactory working of the Exhibition that all articles be entered and forwarded in reasonable time, all such as arrive on *Wednesday morning*, and not previously entered, will be charged an entrance fee of 5s. each. *All entries will positively close on Wednesday at 9 o'clock*. Articles arriving afterwards will be admitted into the Show Grounds; but they will be entitled to compete only for *Discretionary Premiums*.

14. Arrangements will be made for Agricultural Lectures or Discussions during the evenings of *Wednesday and Thursday* of the Show week.

15. The Treasurer will be prepared to commence paying the premiums immediately after the successful competitors have been declared, and parties who shall have prizes awarded them are particularly requested to apply for them before leaving London, or leave a written order with some person to receive them—stating the articles for which prizes are claimed.

The Local Committee will make arrangements with Steamboat and Railway proprietors for carrying passengers at reduced rates; also with the Hotel and Boarding House keepers for accommodating visitors at their ordinary fixed charges. Full particulars will be published hereafter.

PRIZE LIST FOR 1854.

5

PRIZE LIST.

HORSES.

CLASS A.—BLOOD HORSES.

1 Best thorough bred Stallion	£7 10
2d do	5 0
3d do	2 10
2 Best thorough bred 3 year old Stallion	5 0
2d do	3 0
3d do	1 10
3 Best thorough bred 3 year old Filly	4 0
2d do	2 10
3d do	1 10
4 Best thorough bred 2 year old Filly	3 0
2d do	2 0
3d do	1 0
5 Best thorough bred Mare and Foal	5 0
2d do	3 0
3d do	1 0

Pedigree to be produced.

CLASS B.—AGRICULTURAL HORSES.

1 Best Stallion for Agricultural purposes	£7 10
2d do	5 0
3d do	2 10
2 Best Heavy Draught Stallion	7 10
2d do	5 0
3d do	2 10
3 Best 3 year old Stallion	5 0
2d do	3 0
3d do	1 10
4 Best 2 year old Stallion	3 0
2d do	2 0
3d do	1 0
5 Best 3 year old Filly	4 0
2d do	2 10
3d do	1 10
6 Best 2 year old Filly	3 0
2d do	2 0
3d do	1 0
7 Best span Matched Carriage Horses	4 0
2d do	3 0
3d do	1 10
8 Best Span of Draught Horses	4 0
2d do	3 0
3d do	1 10
9 Best Brood Mare and Foal, or evidence that the foal has been lost	5 0
2d do	3 0
3d do	1 10
10 Best Saddle Horse	2 0
2d do	1 10
3d do	1 0

CATTLE.

CLASS C.—DURHAMS.

1 Best Bull	£10 0
2d do	6 0
3d do	4 0
4th do	2 0
2 Best 3 years old Bull	8 0
2d do	5 0
3d do	3 0
4h do	1 10
3 Best 2 years old Bull	6 0
2d do	4 0
3d do	2 5
4h do	1 5
4 Best 1 year old Bull	5 0
2d do	3 0
3d do	2 0
4th do	1 0

5 Best Bull Calf (under one year)	£4 0
2d do	2 10
3d do	1 10
4d do	15
6 Best Cow	5 0
2d do	3 0
3d do	2 0
4th do	1 5
7 Best 3 years old Cow	4 0
2d do	2 10
3d do	1 10
4h do	1 0
8 Best 2 years old Heifer	3 0
2d do	2 0
3d do	0 15
4th do	0 15
9 Best 1 year old Heifer	2 10
2d do	1 10
3d do	1 0
4h do	0 10
10 Best Heifer Calf (under 1 year)	1 10
2d do	1 0
3d do	0 10
4th do	0 5

N.B.—A Certificate of HERD BOOK PEDIGREES will be required of all animals in the Durham Class. The Pedigrees of others should be as full and correct as possible.

CLASS D.—DEVONS.

1 Best Bull	£10 0
2d do	6 0
3d do	4 0
4h do	2 0
2 Best 3 years old Bull	8 0
2d do	5 0
3d do	3 0
4h do	1 10
3 Best 2 years old Bull	6 0
2d do	4 0
3d do	2 5
4h do	1 5
4 Best 1 year old Bull	5 0
2d do	3 0
3d do	2 0
4th do	1 0
5 Best Bull Calf (under one year)	4 0
2d do	2 10
3d do	1 10
4h do	15
6 Best Cow	5 0
2d do	3 0
3d do	2 0
4th do	1 5
7 Best 3 year old Cow	4 0
2d do	2 10
3d do	1 10
4th do	1 0
8 Best 2 years old Heifer	3 0
2d do	2 0
3d do	1 5
4h do	15
9 Best 1 year old Heifer	2 10
2d do	1 10
3d do	1 0
4h do	10
10 Best Heifer Calf (under one year)	1 10
2d do	1 0
3d do	10
4th do	5

AGRICULTURAL ASSOCIATION'S

CLASS E.—HEREFORDS.				
1 Best Bull	£10 0	7 Best 3 years old Cow	4 0	
2d do	6 0	2d do	2 10	
3d do	4 0	3d do	1 10	
4th do	2 0	4th do	1 0	
2 Best 3 year old Bull	8 0	8 Best 2 years old Heifer	3 0	
2d do	5 0	2d do	2 0	
3d do	3 0	3d do	1 5	
4th do	1 10	4th do	15	
3 Best 2 years old Bull	6 0	9 Best 1 year old Heifer	2 10	
2d do	4 0	2d do	1 10	
3d do	2 5	3d do	1 0	
4th do	1 5	4th do	10	
4 Best 1 year old Bull	5 0	10 Best Heifer Calf (under 1 year)	1 10	
2d do	3 0	2d do	1 0	
3d do	2 0	3d do	10	
4th do	1 0	4th do	5	
5 Best Bull Calf (under 1 year)	4 0	DIPLOMAS will be awarded to the <i>Breeders</i> or <i>Importers</i> of Bulls and Stallions which take <i>First Prizes</i> , when their names and residences are given.		
2d do	2 10	The Judges shall ascertain, in deciding on Bull Calves in any of the foregoing classes, whether the animal has been suckled or raised by pail, and make allowance accordingly.		
3d do	1 10	CLASS G.—GRADE CATTLE.		
4th do	0 15	1 Best Cow	£5 0	
6 Best Cow	5 0	2d do	3 0	
2d do	3 0	3d do	2 0	
3d do	2 0	4th do	1 5	
4th do	1 5	2 Best 3 years old Cow	4 0	
7 Best 3 years old Cow	4 0	2d do	2 10	
2d do	2 10	3d do	1 10	
3d do	1 10	4th do	1 0	
4th do	1 0	3 Best 2 years old Heifer	3 0	
8 Best 2 years old Heifer	3 0	2d do	2 0	
2d do	2 0	3d do	1 5	
3d do	1 5	4th do	15	
4th do	10	4 Best 1 year old Heifer	2 10	
9 Best 1 year old Heifer	2 10	2d do	1 10	
2d do	1 10	3d do	1 0	
3d do	1 0	4th do	10	
4th do	10	5 Best Heifer Calf (under one year)	1 10	
10 Best Heifer Calf (under 1 year)	1 10	2d do	1 0	
2d do	1 0	3d do	10	
3d do	10	4th do	5	
4th do	5	A certificate to be produced to show the breeding of animals in Class G.		
For the Best Hereford Bull, of any age not exceeding 4 years, that has served cows in the Province this season; Prize offered by Baron de Longueuil		10 0	CLASS H.—FAT AND WORKING CATTLE, ANY BREED.	
CLASS F.—AYRSHIRES.				
1 Best Bull	£10 0	1 Best Ox or Steer	£7 10	
2d do	6 0	2d do	5 0	
3d do	4 0	3d do	3 0	
4th do	2 0	2 Best Cow or Heifer	7 10	
2 Best 3 years old Bull	8 0	2d do	5 0	
2d do	5 0	3d do	3 0	
3d do	3 0	3 Best Yoke of Working Oxen	5 0	
4th do	1 10	2d do	3 0	
3 Best 2 years old Bull	6 0	3d do	2 0	
2d do	4 0	4 Best Team of Oxen, not less than 10 Yoke, from one Township, the property of any number of persons	10 0	
3d do	2 5	Young cattle may compete, if the exhibitor thinks fit, in an older class than that to which they properly belong, but no animal will be allowed to compete in more than one of the foregoing classes.		
4th do	1 5			
4 Best 1 year old Bull	5 0			
2d do	3 0			
3d do	2 0			
4th do	1 0			
5 Best Bull Calf (under one year)	4 0			
2d do	2 10			
3d do	1 10			
4th do	0 15			
6 Best Cow	5 0			
2d do	3 0			
3d do	2 0			
4th do	1 5			

PRIZE LIST FOR 1854

4 0
2 10
1 10
1 0
3 0
2 0
1 5
15
2 10
1 10
1 0
10
1 0
10
10
5
ers or Im-
take First
ences are
y on Bull
s, whether
d by pail,
£5 0
3 0
2 0
1 5
4 0
2 10
1 10
1 0
3 0
2 0
1 5
15
2 10
1 10
1 0
1 10
1 0
10
5
breeding
Y BREED.
£7 10
5 0
3 0
7 10
5 0
3 0
5 0
3 0
2 0
e,
ny
10 0
binks fit,
properly
complete

CLASS I.—SHEEP.	
<i>Leicesters:</i>	
1 Best Ram, two shears and over	£4 0
2d do	2 10
3d do	1 0
2 Best shearing Ram	4 0
2d do	2 10
3d do	1 0
3 Best Ram Lamb	2 0
2d do	1 0
3d do	10
4 Best 2 Ewes, two shears and over	4 0
2d do	3 0
3d do	1 10
5 Best 2 shearing Ewes	3 0
2d do	2 0
3d do	1 0
6 Best 2 Ewe Lambs	1 10
2d do	1 0
3d do	10
<i>Southdowns.</i>	
7 Best Ram, 2 shears and over	4 0
2d do	2 10
3d do	1 0
8 Best shearing Ram	4 0
2d do	2 10
3d do	1 0
9 Best Ram Lamb	2 0
2d do	1 0
3d do	10
10 Best 2 Ewes, two shears and over	4 0
2d do	3 0
3d do	1 10
11 Best 2 shearing Ewes	3 0
2d do	2 0
3d do	1 0
12 Best 2 Ewe Lambs	1 10
2d do	1 0
3d do	10
<i>Merinos and Saxons.</i>	
13 Best Ram, two shears and over	4 0
2d do	2 10
3d do	1 0
14 Best shearing Ram	4 0
2d do	2 10
3d do	1 0
15 Best Ram Lamb	2 0
2d do	1 0
3d do	10
16 Best 2 Ewes, two shears and over	4 0
2d do	3 0
3d do	1 10
17 Best 2 shearing Ewes	3 0
2d do	2 0
3d do	1 0
18 Best 2 Ewe Lambs	1 10
2d do	1 0
3d do	10
<i>Fat Sheep.</i>	
19 Best two Fat Wethers	3 0
2d do	2 0
3d do	1 0
20 Best 2 Fat Ewes	3 0
2d do	2 0
3d do	1 0
<i>CLASS J.—PIGS.</i>	
<i>Large Breed.</i>	
1 Best Boar, 1 year and over	£5 0
2d do	3 0
3d do	2 0

2 Best Breeding Sow, 1 year and over	£3 0
2d do	2 0
3d do	1 0
3 Best Boar of 1854	3 0
2d do	2 0
3d do	1 0
4 Best Sow of 1854	2 0
2d do	1 10
3d do	1 0
<i>Small Breed.</i>	
5 Best Boar, 1 year and over	5 0
2d do	3 0
3d do	2 0
6 Best Breeding Sow, 1 year and over	3 0
2d do	2 0
3d do	1 0
7 Best Boar of 1854	3 0
2d do	2 0
3d do	1 0
8 Best Sow of 1854	2 0
2d do	1 10
3d do	1 0
In this class the precise age of the animal is to be stated on the cards.	
With the view of encouraging the importation of Improved Stock, double the amount of Premium offered in the list will be paid to the exhibitor of any male animal which shall receive the first Prize, and which shall have been imported since the last Provincial Exhibition.	
<i>CLASS K.—POULTRY.</i>	
1 Best pair of Dorkings	£1 0
2d do	10
2 Best pair of Polands	1 0
2d do	10
3 Best pair Large Breed Fowls	1 0
2d do	0 10
4 Best pair of Jaisey Blues	1 0
2d do	0 10
5 Best Pair of Cochins China, Malay or Chitiegog Fowls	1 0
2d do	0 10
6 Best pair of Bantams	1 0
2d do	0 10
7 Best pair of Turkeys [Whits and Colored]	1 0
2d do	0 10
8 Best pair large Geese	1 0
2d do	0 10
9 Best pair of Muscovy Ducks	1 0
2d do	0 10
10 Best pair Common Ducks	1 0
2d do	0 10
11 Best pair of Guinea Fowls	1 0
2d do	0 10
12 Best collection of Pigeons	1 0
2d do	0 10
13 Best lot of Poultry owned by Exhibitor	2 0
<i>CLASS L.—AGRICULTURAL PRODUCTIONS.</i>	
<i>The Canada Company's Prize of</i> £25 0	
1. For the best 25 Bushels of Fall Wheat, the produce of Canada West, being the growth of the year 1854. The prize to be awarded to the actual grower only of the Wheat, which is to be given up to and become the property of this Association, for distribution to the County Societies for seed.	
2d do [by the Association]	10 0
3d do	5 0

AGRICULTURAL ASSOCIATION'S

The winners of the 2d and 3rd premiums will retain the wheat. Exhibitors in this class will be required to state the nature of the soil, mode of preparation, time of sowing, amount of produce per acre, and the kind and quantity of manure applied. Exhibitors in this class will not be allowed to compete for premiums offered for winter wheat consisting of two bushels.		
2	Best 2 bushels of Winter Wheat	£2 10
2d	do	1 15
3d	do	1 5
3	Best 2 bushels Spring Wheat	2 10
2d	do	1 15
3d	do	1 5
4	Best 2 bushels Barley (2 rowed)	1 10
2d	do	1 0
3d	do	0 10
5	Best 2 bushels (6 rowed)	1 10
2d	do	1 0
3d	do	0 10
6	Best 2 bushels Rye	1 10
2d	do	1 0
3d	do	0 10
7	Best 2 bushels of Oats (white)	1 10
2d	do	1 0
3d	do	0 10
8	Best do (black)	1 10
2d	do	1 0
3d	do	0 10
9	Best 2 bushels of Field Peas	1 10
2d	do	1 0
3d	do	0 10
10	Best 2 bushels of Marrowfat Peas	1 10
2d	do	1 0
3d	do	0 10
11	Best 2 bushels Indian Corn in the ear (white)	1 10
2d	do	1 0
3d	do	0 10
12	Best 2 do (yellow)	1 10
2d	do	1 0
3d	do	0 10
13	Best bushel of Timothy Seed	2 0
2d	do	1 10
3d	do	1 0
14	Best bushel of Clover Seed	2 0
2d	do	1 10
3d	do	1 0
15	Best Bushel Hemp Seed	1 10
2d	do	1 0
3d	do	0 10
16	Best bushel Flax Seed	1 10
2d	do	1 0
3d	do	0 10
17	Best bushel Mustard Seed	1 0
2d	do	0 15
3d	do	0 10
18	Best Swedish Turnip Seed, from transplanted bulbs, not less than 20 lbs.	1 10
2d	do	1 0
3d	do	0 10
19	Best bale of Hops, not less than 112 lbs.	5 0
2d	do	3 0
3d	do	2 0
20	Best Bushel Pinkeye Potatoes	0 15
2d	do	0 10
3d	do	0 5
21	Best bushel of any other sort	0 15
2d	do	0 10
3d	do	0 5
22	Best bushel Swede Turnips	0 15
2d	do	0 10
3d	do	0 5
23	Best bushel of White Globe Turnips	0 15
2d	do	0 10
3d	do	0 5
24	Best bushel of Aberdeen Yellow Turnips	£0 15
2d	do	0 10
3d	do	0 5
25	Best 20 roots Red Carrots	0 15
2d	do	0 10
3d	do	0 5
26	Best 20 roots hite or Belgian Carrots	0 15
2d	do	0 10
3d	do	0 5
27	Best 12 roots Mangel Wurzel (Long-red)	0 15
2d	do	0 10
3d	do	0 5
28	Best 12 roots Yellow Globe Mangel Wurzel	0 15
2d	do	0 10
3d	do	0 5
29	Best 12 roots of Khol Rahi	0 10
2d	do	0 5
30	Best 12 roots of Sugar Beet	0 15
2d	do	0 10
3d	do	0 5
31	Best 20 roots of Parsnips	0 15
2d	do	0 10
3d	do	0 5
32	Best 20 roots of Chicory	0 10
2d	do	7 6
3d	do	0 5
33	Best 4 large Squashes for Cattle	0 15
2d	do	0 10
3d	do	0 5
34	Best 20 lbs. Tobacco, growth of Canada West	1 0
2d	do	0 10
35	Best Broom Corn Brush, 28 lbs.	1 0
2d	do	0 15
3d	do	0 10
36	Best 2 Pumpkins (yellow field)	0 10
2d	do	7 6
3d	do	0 5
37	Best Peck of White Field Beans	0 15
2d	do	0 10
3d	do	0 5
<i>The Canada Company's Prize for Flax.</i>		
38	Best 112 lbs. of Flax	£6 0
2d	do (by the Association)	4 0
3d	do	3 0
<i>The Canada Company's Prize for Hemp.</i>		
39	Best 112 lbs. of Hemp	4 0
2d	do (by the Association)	3 0
3d	do	1 10
The roots in the above class to be of field, not garden cultures.		
CLASS M.—HORTICULTURAL PRODUCTS.		
1	Best 20 varieties of Apples, named (six of each)	£0 15 0
2d	do	10 0
3d	do	5 0
2	Best 12 Table Apples, named (Fall sort)	10 0
2d	do	7 6
3d	do	5 0
3	Best 12 Table Apples, named (Winter sort)	10 0
2d	do	7 6
3d	do	5 0
4	Best 12 Baking Apples, named	10 0
2d	do	7 6
3d	do	5 0
5	Best 20 variety of Pears, named (3 of each)	15 0
2d	do	10 0
3d	do	5 0
6	Best 12 Table Pears, named (Fall sort)	10 0
2d	do	7 6
3d	do	5 0

7 Best
2d
3d
8 Best
2d
3d
9 Best
2d
3d
10 Best
2d
3d
11 Best
2d
3d
12 Best
2d
3d
13 Best
2d
3d
14 Best
2d
3d
15 Best
2d
3d
16 Best
2d
3d
17 Best
2d
3d
18 Best
2d
3d
19 Best
2d
3d
20 Best
2d
3d
21 Best
2d
3d
22 Best
2d
3d
23 Best
2d
3d
24 Best
2d
3d
25 Best
2d
3d
26 Best
2d
3d
27 Best
2d
3d
28 Best
2d
3d

PRIZE LIST FOR 1854.

£0 15	7 Best 12 Table Pears, named (Winter sort)	10 0	31 Best 4 sorts Winter Cabbage, including	
0 10	2d do	7 6	Savoys	15 0
0 5	3d do	5 0	2d do	10 0
0 15	8 Best dozen Plums (Dessert) named	10 0	3d do	5 0
0 10	2d do	7 6	32 Best 12 Barrots for Table	10 0
0 5	3d do	5 0	2d do	7 6
0 15	9 Best 12 baking Plums, named	10 0	3d do	5 0
0 10	2d do	7 6	33 Best 12 early Horn Carrots	10 0
0 5	3d do	5 0	2d do	7 6
0 15	10 Best quart of Damsons (English)	10 0	3d do	5 0
0 10	2d do	7 6	34 Best 12 roots of White Celery	10 0
0 5	3d do	5 0	2d do	7 6
0 15	11 Best 12 Peaches, grown in hot house,	10 0	3d do	5 0
0 10	2d do	7 6	35 Best 12 roots of Red Celery	10 0
0 5	3d do	5 0	2d do	7 6
0 15	12 Best 12 Peaches grown in open air, named	10 0	3d do	5 0
0 10	2d do	7 6	36 Best dozen Capsicums	10 0
0 5	3d do	5 0	2d do	7 6
0 15	13 Best 20 varieties of Peaches grown in open		3d do	5 0
0 10	air (3 of each)	15 0	37 Best collection Capsicums	10 0
0 5	2d do	10 0	2d do	7 6
0 15	3d do	5 0	3d do	5 0
0 10	14 Best 12 Quinces	10 0	38 Best 6 Egg Plants, purple	10 0
0 5	2d do	7 6	2d do	7 6
0 15	3d do	5 0	3d do	5 0
0 10	15 Best 4 clusters of Grapes (hot house)	10 0	39 Best 12 Blood Beets	10 0
0 5	2d do	7 6	2d do	7 6
0 15	3d do	5 0	3d do	5 0
0 10	16 Best 4 clusters Black Hamburg (hot house)	10 0	40 Best Peck of White Onions	10 0
0 5	2d do	7 6	2d do	7 6
0 15	3d do	5 0	3d do	5 0
0 10	17 Best 4 clusters Black Grapes, grown in		41 Best Peck of Yellow Onions	10 0
0 5	open air	10 0	2d do	7 6
0 15	2d do	7 6	3d do	5 0
0 10	3d do	5 0	42 Best Peck of Red Onions	10 0
0 15	18 Best 4 clusters white Grapes grown in		2d do	7 6
0 10	open air	10 0	3d do	5 0
0 5	2d do	7 6	43 Best 12 White Turnips, Table	10 0
0 15	3d do	5 0	2d do	7 6
0 10	19 Best 4 clusters Grapes, of any others sorts	10 0	3d do	5 0
0 5	2d do	7 6	44 Best Peck of Early Potatoes for seed	10 0
0 15	3d do	5 0	2d do	7 6
0 10	20 Best and heaviest 2 bunches of Grapes	10 0	3d do	5 0
0 5	2d do	7 6	45 Best and greatest variety of Early Potatoes	15 0
0 15	3d do	5 0	2d do	10 0
0 10	21 Best collection of Grapes, grown in open air	15 0	3d do	5 0
0 5	2d do	10 0	46 Best 4 Squashes, Table	10 0
0 15	3d do	5 0	2d do	7 6
0 10	22 Best Water Melon	10 0	3d do	5 0
0 5	2d do	7 6	47 Best and greatest variety of Vegetables	10 0
0 15	3d do	5 0	2d do	7 6
0 10	23 Best Musk Melon of any sort	10 0	3d do	5 0
0 5	2d do	7 6	48 Best dozen Dablias, named	10 0
0 15	3d do	5 0	2d do	7 6
0 10	24 Best 12 Tomatoes	10 0	3d do	5 0
0 5	2d do	7 6	49 Best and largest and collection of Dablias	1 0 0
0 15	3d do	5 0	2d do	10 0
0 10	25 Best assorted collection of Tomatoes	15 0	3d do	7 6
0 5	2d do	10 0	50 Best Bouquet of Cul Flowers	10 0
0 15	3d do	5 0	2d do	7 6
0 10	26 Best 12 roots of Salsify	10 0	3d do	5 0
0 5	2d do	7 6	51 Best Bouquet for Table	10 0
0 15	3d do	5 0	2d do	7 6
0 10	27 Best 4 heads Brocoli	10 0	3d do	5 0
0 5	2d do	7 6	52 Best collection of Green House Plants,	
0 15	3d do	5 0	not less than twelve specimens	1 0 0
0 10	28 Best 4 heads Cauliflower	10 0	2d do	15 0
0 5	2d do	7 6	3d do	10 0
0 15	3d do	5 0	53 Best and greatest variety of Green House	
0 10	29 Best 4 heads Cabbage (Summer)	10 0	Plants	1 0 0
0 5	2d do	7 6	2d do	10 0
0 15	3d do	5 0	3d do	7 6
0 10	30 Best 4 heads Cabbage (Winter)	10 0	54 Best collection of Annuals in bloom	10 0
0 5	2d do	7 6	2d do	7 6
0 15	3d do	5 0	3d do	5 0

55	Best 6 Coxcombs	10 0	3	Best Subsoil Plough	2 10
	2d do	7 6	2d	do	1 10
	3d do	5 0	3d	do	1 0
56	Best Floral Ornament or Design	1 0 0	4	Best pair of Harrows	1 10
	2d do	15 0	2d	do	1 0
	3d do	10 0	3d	do	0 10
57	Best collection of Verbenas, not less than 12 varieties	15 0	5	Best Fanning Mill	1 10
	2d do	10 0	2d	do	1 0
	3d do	5 0	3d	do	0 10
58	Best collection of Native Plants, dried and named	1 10 0	6	Best horse-power Thrasher and Separator	5 0
	2d do	1 0 0	2d	do	3 0
	3d do	10 0	3d	do	2 0
No Exhibitor shall receive more than one Premium for the same variety of article in Classes L and M.			7	Best Grain Drill	3 0
CLASS N.—DAIRY PRODUCTS, SUGAR, &c.			2d	do	2 0
			3d	do	1 0
1	Best Firk of Butter, not less than 56 lbs.	£2 10	8	Best Seed Drill or Barrow	1 0
	2d do	1 10	2d	do	0 15
	3d do	1 0	3d	do	0 10
2	Best Cheese, not less than 30 lbs.	2 10	9	Best Straw Cutter	1 0
	2d do	1 10	2d	do	0 15
	3d do	1 0	3d	do	0 10
3	Best 2 Stilton Cheese, not less than 14 lbs each	2 10	10	Best Smut Machine	1 10
	2d do	1 10	2d	do	0 15
	3d do	1 0	3d	do	3 0
The Cheese in both cases to be the make of 1854.			11	Best Portable Grist Mill	2 0
4	Best Butter, not less than 20 lbs., in Firkins, Crocks, or Tubs	1 10	2d	do	1 0
	2d do	1 0	3d	do	1 0
	3d do	0 10	12	Best Grain Cracker	2 0
5	Best 30 lbs. Maple Sugar	1 0	2d	do	1 10
	2d do	0 10	3d	do	1 0
	3d do	0 5	13	Best Corn and Cob Crusher	1 0
6	Best 30 lbs. Beet Root Sugar	1 0	2d	do	0 15
	2d do	0 10	3d	do	0 10
	3d do	0 5	14	Best Machine for cutting Roots for Stock	1 10
7	Best 20 lbs. Corn Stalk Sugar	0 15	2d	do	1 0
	2d do	0 10	3d	do	0 10
	3d do	0 5	15	Best Clover Cutting Machine	2 0
8	Best Sugar made by Indians	0 15	2d	do	1 5
	2d do	0 10	3d	do	0 10
	3d do	0 5	16	Best Clover Cleaning Machine	3 0
9	Best Starch	0 15	2d	do	2 0
	2d do	0 10	3d	do	1 0
	3d do	0 5	17	Best two-horse Wagon	3 0
10	Best Soaps [collection assorted]	0 15	2d	do	2 0
	2d do	0 10	3d	do	1 0
	3d do	0 5	18	Best Horse Cart	1 10
11	Best Candles [collection]	0 15	2d	do	1 0
	2d do	0 10	3d	do	0 10
	3d do	0 5	19	Best Horse Rake	1 0
12	Best collection of Bottled Fruits	0 15	2d	do	0 15
	2d do	0 10	3d	do	0 10
	3d do	0 5	20	Best Metal Roller	2 15
13	Best 6 kinds of Preserves	0 15	2d	do	2 0
	2d do	0 10	3d	do	3 0
	3d do	0 5	21	Best Wooden Roller	2 0
14	Best collection of Confectionery	1 10	2d	do	1 5
	2d do	1 0	3d	do	5 0
	3d do	0 10	22	Best Reaping Machine	3 0
15	Best 20 lbs. Chicory, manufactured from roots grown in the Province this Season	1 0	2d	do	2 0
	2d do	0 10	3d	do	2 0
	3d do	1 10	23	Best Stump Extractor	2 0
16	Best barrel of flour	1 10	2d	do	1 0
	2d do	1 0	3d	do	0 10
CLASS O.—AGRICULTURAL IMPLEMENTS.			24	Best Mowing Machine	5 0
1	Best Wooden Plough	£2 10	2d	do	3 0
	2d do	1 10	3d	do	2 0
	3d do	1 0	25	Best Potato Digger	0 15
2	Best Iron Plough	2 10	2d	do	0 10
	2d do	1 10	3d	do	0 5
	3d do	1 0	26	Best Thistle Extractor	0 10
			2d	do	0 5
			3d	do	0 15
			27	Best Farm Gate	0 10
			2d	do	0 5
			3d	do	0 5
			28	Best Cultivator	3 0
			2d	do	2 0
			3d	do	1 0
			29	Best Machine for making Drain Tiles	2 10
			2d	do	1 10

PRIZE LIST FOR 1854.

2 10	30 Best Brick-making Machine	£2 10
1 10	2d do	1 10
1 0	31 Best half-dozen Hay Rakes	0 10
1 10	2d do	0 10
1 0	3d do	0 5
0 10	32 Best half-dozen Manure Forks	0 15
1 10	2d do	0 10
1 0	3d do	0 5
1 0	33 Best half-dozen Hay Forks	0 15
5 0	2d do	0 10
3 0	3d do	0 5
2 0	34 Best half-dozen Scythe Snaths	0 15
3 0	2d do	0 10
2 0	3d do	0 5
1 0	35 Best Ox Yoke and Bows	0 15
1 0	2d do	0 10
0 15	36 Best Grain Cradle	0 10
0 10	2d do	0 5
1 0	37 Best half-dozen Grain Shovels, wood	0 15
0 15	2d do	0 10
0 10	3d do	0 5
0 15	38 Best half-dozen Iron Shovels	0 15
0 10	2d do	0 10
3 0	3d do	0 5
2 0	39 Best half-dozen Spades	0 15
1 0	2d do	0 10
2 0	3d do	0 5

The names of Exhibitors and Prices of Implements to be inserted on the Cards.

CLASS P.—DOMESTIC MANUFACTURES
Leather and Furs.

1 0	1 Best Saddle and Bridle	£1 0
0 10	2d do	0 15
1 5	2 Best Side Saddle	1 0
0 10	2d do	0 15
3 0	3 Best specimen of Whips and Whip Thongs	1 10
2 0	(collection assorted)	1 10
1 0	2d do	0 15
3 0	4 Best 3 Hogskins	1 0
2 0	2d do	0 10
1 0	5 Best set of Farm Harness	1 10
1 10	2d do	1 0
1 0	3d do	0 10
0 10	6 Best set of Pleasure Harness	1 10
1 0	2d do	1 0
0 15	3d do	0 10
0 10	7 Best Travelling Trunk	1 10
2 15	2d do	0 15
2 0	3d do	0 5
2 10	8 Best Side of Sole Leather	0 15
1 5	2d do	0 10
5 0	3d do	0 5
3 0	9 Best side of Upper Leather	0 15
2 0	2d do	0 10
2 0	3d do	0 5
1 0	10 Best Skirting Leather	0 15
0 10	2d do	0 10
5 0	3d do	0 5
3 0	11 Best side of Harness Leather	0 15
2 0	2d do	0 10
0 15	3d do	0 5
0 10	12 Best Calf Skin, Dressed	0 15
0 5	2d do	0 10
0 10	3d do	0 5
0 5	13 Best Skin of Leather for Carriage Covers	0 10
0 15	2d do	0 10
0 10	3d do	0 5
0 5	14 Best Fur Hat	0 15
3 0	2d do	0 10
2 0	3d do	0 5
1 0	15 Best Fur Cap	0 15
2 0	2d do	0 10
1 0	3d do	0 5

16 Best Fur Sleigh Robe	£0 15
2d do	0 10
3d do	0 5
17 Best Specimen Bootmaker's Work	0 15
2d do	0 10
3d do	0 5

CLASS Q.—MANUFACTURES IN METALS, &c.

1 Best Portable Steam Engine (open to foreign competition) Diploma and	£5 0
2 Best Model in metal of Engine, general millwright's work or machinery, Dip. and	2 0
2d do	1 0
3 Best specimen of Silversmith's work, Dip. and	2 0
4 " Do Ornamental Iron-work from the hammer, Diploma and	1 10
5 " Do Cast Ornamental Iron-work, Diploma and	1 10
6 " Do Coppersmith's work, Dip. and	1 0
7 " Do Locksmith's work, Dip. and	1 0
8 " Do Pumpmaker's work, Dip. and	1 0
9 Best Iron Fire-proof Vault Door (price considered) Dip. and	2 0
10 Best Iron Fire-proof Safe, (price considered) Dip. and	1 10
11 " " Refrigerator (price considered) Dip. and	1 0
12 " " at Hall Stove	1 0
2d do	0 10
3d do	0 5
13 Best Parlor Stove	1 0
2d do	0 10
3d do	0 5
14 Best Cooking Stove, with Furniture	1 0
2d do	1 0
3d do	0 10
15 Best system of Ventilating buildings, with model and description, and reducing the same to practical use, Diploma and	5 0
2d do	2 10

[The Judges on Stoves are especially requested to pay particular attention to the ventilation which may be secured by the stoves on Exhibition.]

16 Best specimen of Iron Casting for Stoves and general Machinery, Diploma.	1 0
17 Best Balance Scales	0 15
2d do	0 5
3d do	1 10
18 Best Model Hot Air Apparatus	0 15
2d do	1 10
19 Best Steaming Apparatus for Feeding Stock	0 15
2d do	0 15
20 Best set of Cooper's Tools	0 15
2d do	0 10
21 Best set of Bench Planes	0 15
2d do	0 10
22 Best pair of Hames	0 10
2d do	0 5
23 Best Saddle tree	0 5
2d do	0 5
24 Best Weaver's Reeds	0 10
2d do	0 5
25 Best Augurs from 1 to 2 inches	0 10
2d do	0 5
26 Best Earth Augur	0 10
5d do	0 5
27 Best specimen 20 lbs. Cut Nails	0 10
2d do	0 5
28 Best Blacksmith's Bellows	1 5
2d do	0 15
29 Best Rifle	0 15
2d do	0 10
30 Best half-dozen Narrow Axes	0 15
2d do	0 10
3d do	0 5

14	Best 12 Linen Bags, manufactured from Flax, growth of Canada.	1 0
	2d do	0 15
	3d do	0 10

CLASS U.—LADIES' DEPARTMENT.

1	Best specimen of Crochet Work	£1 0 0
	2d do	15 0
	3d do	10 0
2	Best specimen of Fancy Netting	15 0
	2d do	10 0
	3d do	7 6
3	Best specimen of Fancy Knitting	15 0
	2d do	10 0
	3d do	7 6
4	Best Embroidery, in Muslin,	15 0
	2d do	10 0
	3d do	7 6
5	Best Embroidery, in Silk,	15 0
	2d do	10 0
	3d do	7 6
6	Best Embroidery, in Worsted,	15 0
	2d do	10 0
	3d do	7 6
7	Best specimen of Worsted Work	15 0
	2d do	10 0
	3d do	7 6
8	Best specimen of Raised Worsted Work	15 0
	2d do	10 0
	3d do	7 6
9	Best specimen of Ornamental Needle Work	15 0
	2d do	10 0
	3d do	7 6
10	Best specimen of Quilts, in Crochet,	1 0 0
	2d do	15 0
	3d do	10 0
11	Ditto in Knitting	1 0 0
	2d do	15 0
	3d do	10 0
12	Ditto in Silk	1 0 0
	2d do	15 0
	3d do	10 0
13	Best Piece-Work Quilt	1 0 0
	2d do	15 0
	3d do	10 0
14	Best specimen in Tatting	15 0
	2d do	10 0
	3d do	7 6
15	Best specimen of Braiding	15 0
	2d do	10 0
	3d do	7 6
16	Best specimen of Wax Fruit,	15 0
	2d do	10 0
	3d do	7 6
17	Best specimen of Wax Flowers	15 0
	2d do	10 0
	3d do	7 6
18	Best Pair Woollen Socks	5 0
	2d do	7 6
	3d do	5 0
19	Best Pair Woollen Stockings	5 0
	2d do	7 6
	3d do	5 0
20	Best specimen of Gentlemen's shirts	15 0
	2d do	10 0
	3d do	5 0
21	Best Pair of Woollen Mittens	10 0
	2d do	7 6
	3d do	5 0
22	Best Pair of Woollen Gloves	10 0
	2d do	7 6
	3d do	5 0
23	Best Hat of Canadian Straw,	10 0
	2d do	7 6
	3d do	5 0

24	Best Bonnet of Canadian Straw	£0 10 0
	2d do	7 6
	3d do	5 0

CLASS V.—FINE ARTS, &c.

Oil.

Professional Amateur

	List	List
1	Historical painting, Canadian subject, Diploma and 2d best	£3 0 £2 10
2	Landscape, Canadian subject, Diploma and 2d best	2 0 2 0
3	Animals [grouped or single] Diploma and 2d best	3 0 2 10
4	Portrait—Diploma and 2d best	2 10 2 0
5	Landscape, Canadian subject, Diploma and 2d best	2 10 1 10
6	Portrait, Diploma and 2d best	2 0 1 10
7	Animals, [grouped or single] Diploma and 2d best	2 10 2 0
8	Miniature, Diploma and 2d best	1 10 1 0
9	Flowers, Diploma and 2d best	2 0 1 10

Pencil and Crayon.

10	Pencil Portrait, Diploma and 2d best	1 10 1 0
11	Crayon Portrait, Diploma and 2d best	1 0 0 15
12	Pencil Drawing, Diploma and 2d best	1 10 1 0
13	Crayon Drawing, Diploma and 2d best	1 0 0 15
14	Colored Crayon, Diploma and 2d best	1 10 1 0
15	Best specimen of Colored Geometrical drawing of Engine or Millwright work. Diploma and	2 0
16	Daguerreotype, best collection, the Exhibitor to have operated in Canada for the last 12 months, Diploma and 2d best	1 10 1 0
17	Lithographic Drawing, Diploma and 2d best	1 10 1 0
18	Wood Engraving, Diploma and 2d best	1 10 1 0
19	Engraving on Copper, Diploma and 2d best	1 10 1 0
20	Engraving on Steel, Diploma and 2d best	1 10 1 0
21	Best specimen of Seal Engraving, Diploma and	2 0
22	do do Carving in Wood, Diploma and	2 0
23	do do do Stone, Diploma and	2 0
24	do do Modelling in Plaster, Diploma and	2 0
25	do do Ornamental Turning, Diploma and	1 0
26	Ornamental Writing, Diploma and 2d best	1 0 0 10
27	Stuffed Birds 2d best	1 0 0 10
28	Picture Frame, gilt 2d do	1 0 0 10

0 10
0 5
0 15
0 10
0 15
0 10
0 15
0 5
frame 0 15
0 10
0 10
0 5
0 10
0 5
0 10
0 5
£1 0
0 15
0 10
2 10
1 5
0 10
0 10
0 5
0 5
0 15
0 5
GOODS.
of
£2 0
1 0
0 10
1 0
0 10
0 5
2 0
1 0
0 10
0 15
0 10
1 0
0 15
10
1 0
0 15
0 10
n wool 2 0
1 0
10
atory
0 15
0 10
0 5
1 0
0 15
0 10
t fac-
1 10
1 0
0 10
1 10
1 0
0 10
0 15
0 10
0 5
re, not
0 15
0 10
0 5

29 Picture Frame, veneered	1 0
2d do	0 10
30 Stucco Moulding	1 0
2d do	0 10
31 Stained Glass	1 0
2d do	0 10
32 Dentistry, Diploma and	1 0
2d do	0 10

All articles exhibited by Ladies to be admitted free.
All articles entitled to premiums must have been executed since the last Exhibition of this Association.

CLASS W.—INDIAN PRIZES.

1 Best Bark Canoe	£1 10
2d do	0 10
2 Best 4 Paddles	0 15
2d do	0 5
3 Best Indian Cradle	0 15
2d do	0 10
4 Best pair of Snow Shoes, (common size)	0 15
2d do	0 10
5 Best pair of Snow Shoes, (8 inches long)	0 10
2d do	0 5
6 Best Tobacco Pouch worked with Porcupine Quills	0 5
2d do	0 15
7 Best pipe of Peace	0 15
2d do	0 10
8 Best Pipe of War	0 15
2d do	0 10
9 Best pair of Moccasins (plain)	0 5
2d do	0 3
10 Best pair Moccasins (worked with Porcupine Quills)	0 7
2d do	0 5
11 Best pair Moccasins (worked with Beads)	0 7
2d do	0 5
12 Best Fruit Basket	0 7
2d do	0 5
13 Best Clothes Basket	0 7
2d do	0 5
14 Best Hand Basket	0 7
2d do	0 5

All articles exhibited by Indians admitted free.

CLASS X.—BOOKBINDING, PAPER &c.

1 Best specimen Bookbinding	£1 0
2d do	0 15
3d do	0 10
2 Best ream of Writing Paper	1 0
2d do	0 15
3d do	0 10
3 Best ream of Printing Paper	1 0
2d do	0 15
3d do	0 10
4 Best specimen Letter-Press Printing, executed since last Exhibition	2 10
2d do	1 10
3d do	1 0

CLASS Y.—FOREIGN STOCK.

Premiums for Stock and Implements belonging to persons residing out of Canada. Exhibitors of this class are admitted free of any charge.

1 Best Durham Bull over 5 years, Diploma and	£2 10
2d do	2 10
2 Best Durham Cow, Diploma and	1 10
2d do	1 10
3 Best Ayrshire Bull, Diploma and	2 10
2d do	2 10

4 Best Ayrshire Cow, Diploma and	1 10
2d do	1 10
5 Best Hereford Bull, Diploma and	2 10
2d do	2 10
6 Best Hereford Cow, Diploma and	1 10
2d do	1 10
7 Best Devon Bull, Diploma and	2 10
2d do	2 10
8 Best Devon Cow, Diploma and	1 10
2d do	1 10
9 Best Stallion for Agricultural purposes, Diploma and	3 0
2d do	3 0
10 Best Blood Stallion, Diploma and	3 0
2d do	3 0
11 Best Leicester Ram, Diploma and	1 10
2d do	1 10
12 Best 2 Leicester Ewes, Diploma and	1 10
2d do	1 10
13 Best Southdown Ram, Diploma and	1 10
2d do	1 10
14 Best 2 Southdown Ewes, Diploma and	1 10
2d do	1 10
15 Best Merino and Saxon Ram, Diploma and	1 10
2d do	1 10
16 Best 2 Merino or Saxon Ewes, Diploma and	1 10
2d do	1 10
17 Best Boar, Diploma and	1 10
2d do	1 10
18 Best Breeding Sow, Diploma and	1 10
2d do	1 0

CLASS Z.—FOREIGN AGRICULTURAL IMPLEMENTS.

1 Best Plough, Diploma and	£1 0
2 " Subsoil Plough, Diploma and	1 0
3 " Pair Harrows	1 0
4 " Fanning Mill, Diploma and	1 0
5 " Horse Power Thrasher and Separator, Diploma and	2 10
6 " Seed Drill or Barrow, Diploma and	1 0
7 " Straw Cutter	1 0
8 " Snot Machine	1 0
9 " Portable Grist Mill, Diploma and	2 10
10 " Grain Cracker	1 10
11 " Machine for cutting Roots for Stock	1 0
12 " Corn and Cob Crusher	1 0
13 " Clover Machine, Diploma and	2 0
14 " Reaping Machine, Diploma and	2 10
15 " Cultivator, Diploma and	1 5
16 " Assortment of Agricultural Implements & Edge Tools, Diploma and	5 0

PREMIUMS FOR COUNTY REPORTS.

The Board of Agriculture will award a premium of the value of £15 for the best Report on the Agriculture of each of the following Counties, viz.: Carleton, Welland, and Prince Edward. If such report be written by the Secretary of the County Society, the premium will be increased to £20.

The Reports must be sent in to the Secretary of the Board of Agriculture, Toronto, accompanied by a sealed note containing the name and address of the writer, on or before the 1st of June, 1854.

SALE OF STOCK.

Parties attending the Exhibition having Stock to dispose of, can have entries made of the same in the Books of the Society, free of charge, by applying at the Secretary's Office, where those desirous of becoming purchasers can inspect the list.

☞ The Directors of the Great Western Railway Company have liberally offered to take stock and articles, entered for the Exhibition, to and from London, FREE OF CHARGE.



☞ The Directors of County Agricultural Societies are urgently requested to inform the Secretary of the Association of the names and address of such parties as they may nominate as Judges, with as little delay as possible; specifying the departments in which they are more particularly willing to act. Exhibitors are likewise requested to forward, at an early date, the names of competent persons to assist as Judges, whose attendance may be relied on.



☞ The Office of the Board of Agriculture is situated on the corner of King and Simcoe Streets, near the Old Government House, where all persons from the Country, interested in the promotion of Agricultural pursuits, are respectfully invited, when in Toronto, to call.
Hours of attendance, from 10 to 4.

1 10
1 10
2 10
2 10
1 10
1 10
2 10
2 10
1 10
1 10
roposes, 3 0
3 0
3 0
3 0
1 10
1 10
1 10
1 10
1 10
and 1 10
1 0
ma and 1 10
1 0
oma and 1 10
1 0
1 10
1 10
1 10
1 0

IMPLEMENTS.

£1 0
1 0
1 0
1 0
para- 2 10
and 1 0
1 0
1 0
and 2 10
1 10
stock 1 0
1 0
2 0
1 2 10
1 5
mple- and 5 0

REPORTS.

and a premium
report on the
Counties, viz.:
ard. If such
of the County
d to £20.
Secretary of
panied by a
dress of the
54.

ing Stock to
e same in the
by applying
e desirous of
k

