FORECAST: SOUTHEAST WINDS, MILD, WITH RAIN.

The London Advertiser

THE WORLD IN PICTURES ON PAGE THIRTEEN

59TH YEAR. NO. 23485 LONDON, ONTARIO, SATURDAY EVENING, NOVEMBER 4, 1922. PRICE, THREE CENTS

CONVICT TWO OF BIGAMY IN POLICE COURT

SICK BED FAILS TO HALT FIGHT OF WELSHMAN

Lloyd George Hits Hard at Meeting On Eve of Nominations.

REPLIES TO BONAR LAW

Calls Tranquil Policy of Government Nothing But a Yawn.

BULLETIN.

London, Nov. 4.—David Lloyd George was considered automatically re-elected to the House of Commons this afternoon when his name, together with some 70 others, was unopposed among the 1,400 nominees for the general election.

Nominations closed at noon, with the Conservatives leading by a vast majority in the number of candidates for parliament.

Bonar Law and Lloyd George both made speeches as the nominations were closing. Although it has been reported that Lloyd George, in a last-minute switch, would fight many hitherto conceded Conservative constituencies, the former premier's name was unopposed by a Unionist, and he will return to Parliament automatically.

Special Cable to The Advertiser.

London, Nov. 4. — David Lloyd George, up from a sick bed to take part in the eleventh-hour electioneering that preceded nominations for parliament at noon today, addressed a huge audience at the Stoll Motion Picture Theatre, formerly the Hammerstein Opera House.

"I am just out of the casualty clearing station," the ex-premier said, referring to the heavy cold which had kept him in bed for some days.

"But I'm right back on the firing line."

The speaker's keynote was a tribute to the coalition, and he also dealt with industrial questions.

"We sterilized revolutionary seeds, the germs of which were rapidly spreading," he declared. "We obtained the confidence of the masses; they got fair play from us, and we restored Britain's credit and reduced the cost of living."

More than 25,000 persons applied for the 3,000 available seats. The address was regarded as the biggest event of the day in London, and many notables and titled personages were among the audience. On the platform, Lloyd George was surrounded by Lord Birkenhead, Austen Chamberlain and some of the other men who were ministers in his cabinet.

Lloyd George launched into his speech with an answer to Prime Minister Bonar Law's sarcastic characterization of him as a drummer boy. The little Welshman declared he was not ashamed of this description, and added, amidst cheers, that Germany lost the war because she had no drummer boy.

Lloyd George made a strong defence of the late government's policy and pleaded for a vigorous middle course, free from both revolution and reaction, which he described as equally dangerous to the interests of the nation.

If the attitude of Mr. Lloyd George's audience and that of the throngs of people clustering about the doors seeking admission are any criterion, the former premier has by no means lost his popularity, even in London, where most of the criticism of the late coalition has centered.

When the ex-prime minister appeared on the stage the whole audience rose and joined in cheering which lasted several minutes before he was able to begin. Although he did not appear to be in his best speaking form, he was able to hold his audience spellbound, except for intermittent cheers, for more than an hour. Particularly acceptable to the audience was the ex-premier's summary of the economic and financial policies of the late government.

Refers to Exchange.

"When my friend, Mr. Bonar Law, the new prime minister, left the wretched Coalition cabinet," said Mr. Lloyd George, "the British sovereign would buy in the United States only thirteen shillings tuppence worth of merchandise; when Mr. Bonar Law managed at the Carlton Club to overthrow that cabinet, the British sovereign would buy eighteen shillings, fivepence worth of merchandise."

Speaking of the dangers from extreme socialism and from like conservatism, Mr. Lloyd George laid aside his notes, leaned his head backwards in his characteristic fashion, and declared:

"When you get your dictionaries, turn to the letter "R," read down to the word "reactionary," and then read a very little further, and you come to the word "revolution." They come very close together, almost in the same column, but remember reaction comes first. Even Murray's dictionary has a lesson which we will do well to remember."

The ex-premier warned his hearers to remember at the coming elections that they would choose a Parliament for five years, and he asked if they wanted a Parliament which would sleep politically and remain quiescent, unmindful of the many difficulties which were bound to lie ahead.

"Tranquility," he added, "does not depend upon the ship, but upon the sea. A standstill policy isn't a policy, it's a yawn."

A little further on the speaker declared: "You don't slow down the ship by stepping on the accelerator."

Mr. Lloyd George touched only slightly on what his policy would be during the election, and he left the audience rather in the dark regarding contests with the Conservatives in the various constituencies. The only passage in his address dealing with this subject was: "Where there is a pact between parties, stand by it hon-

Turn to Page 3, Column 7.

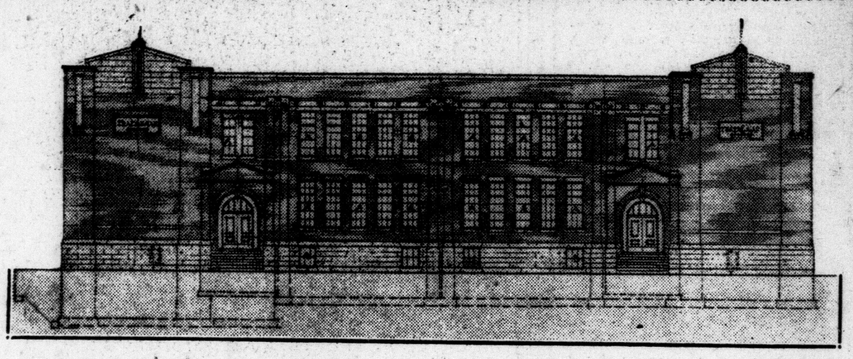

CUT shows elevation of the new public school for Southeast London. It is proposed at this moment that the building be constructed at the corner of Oliver and Trafalgar streets, in lieu of Dakin street, as originally intended. Whether the school will actually be placed on the former site has yet to be definitely determined by the school trustees, as a hitch has occurred in the proceedings attending the purchase. Residents of the district to be affected have also filed complaint.

The trustees in the meanwhile have approved of the plans, however, commending highly the work in this connection by L. E. Carrothers, school architect.

RAPS METHODS OF SPEED COPS

Londoner Files Complaint Alleging Persecution by Provincial Officers.

Protesting as a citizen of London and declaring that it is time that people displayed a little "spunk" and combatted the "persecution" of motorists on the highways of the province, J. F. Davies, a local collector, has filed complaint with the London Motor Club and with Crown Attorney J. C. Elliott.

To The Advertiser Saturday, Mr. Davies and his son related a story of a ride from Windsor that was rendered just a trifle unpleasant, he says, through the "over-zealous efforts" of provincial officers, including J. Y. Stratton, to arrest him for alleged "reckless" driving.

"I was traveling from Windsor with my son," states Mr. Davies, "and was just this side of Melbourne when a car attempted to lure us into a race. We moved to let them pass but they fell back again. Then they tried it again, and we would not enter into what we reasoned to be an effort to get us into a contest."

"We were not a little alarmed. It was night, and being a collector I had several thousand dollars with me. They kept up this until we reached Lambeth, about 25 miles, from where we first saw them. Then they halted us and said that we had been driving recklessly. We were summoned for Monday last."

"When I appeared on that day, however, I was told that an adjournment had been ordered, as the crown's star witness was not present. I was to appear on Saturday afternoon, but now my counsel tells me that the case is all off. I wanted to know why my only satisfaction is that the crown has dropped the charge.

"I have been to the crown attorney and as a citizen I have protested against this method of attempting to secure convictions. It is time that a stop was put to it."

BELIEVE U. S. AIRMEN HAVE BROKEN WORLD'S RECORD

Lieuts. Kelly and McReady Make Wonderful Time on Transcontinental Flight.

BULLETIN.

Indianapolis, Ind., Nov. 4.—Lieut. Oakley Kelly and John MacReady, attempting a transcontinental air flight, were forced down at Fort Benjamin Harrison, near here, at 9:15 this morning. A cracked water jacket is said to have forced the aviators to descend.

Indianapois, Ind., Nov. 4.—Transcontinental non-stop plane, piloted by Lieut. Kelly and MacReady, passed over Indianapolis at 9:02 today.

Special to The Advertiser.

Washington, D. C., Nov. 4.—The American record for a non-stop cross-country flight already has been broken by the army fliers, MacReady and Kelly, attempting a transcontinental flight from San Diego, Cal., to New York, in the airplane T-2, army air service officials said today.

The aviators, unless they were forced to land in some isolated place during the night, are now nearing, or may have broken the world's record for a distance flight, which stands at 1,915 miles.

The air line mileage from San Diego to Indianapolis was officially given as 1915 miles by the coast and geodetic survey of the department of commerce.

This mileage is exactly the distance set by the French aviators Boussetrout and Bernard in 1920 in a flight from Ville Sauvage, so that when the daring American aviators reached the eastern outskirts of Indianapolis the world's record had been broken.

Bonar Law Would Give Anglo-Irish Treaty Fair Trial

LEEDS, England, Nov. 4.—By the Associated Press.—Prime Minister Bonar Law, addressing an audience of 3,000 persons here today, said the view of the whole Unionist party was that the Anglo-Irish treaty be given a fair trial.

"Those who are carrying on the governvment in Ireland may think," he said, "that the new government and the party that supports the new government is hostile in its heart. It isn't."

BRITISH TENANTS TO RECOVER RENTS

House of Lords Upholds Labor's Claim to Return of Illegal Increases.

Special Cable to The Advertiser.

BY HENRY SOMERVILLE

COPYRIGHT.

London, Nov. 4.—An extraordinary situation has arisen in Great Britain affecting landlords, tenants and also politicians, especially in Scotland, through a legal decision in the House of Lords, giving tenants the power to claim repayment of illegal increases of rent during the war.

To prevent profiteering rent increases were allowed in 1920, when landlords were given power to increase rents about 50 per cent above pre-war rates. Many landlords took advantage of this, but the law was drafted in such a way that before making increases landlords should have given formal notice of removal. This they neglected to do in most cases, until a test case arose, when a Glasgow tenant claimed the refund of increase paid during nine months.

The tenant's case was supported by the Scottish Labor Party, led by John Wheatley, who gave an interview to The Advertiser last week. The House of Lords now upholds the claim of labor. In Glasgow alone the amount that can be reclaimed is £1,750,000, equal to twelve months' rent and rates to landlords and tenants concerned.

Labor is now using the cry that if other parties get power they will introduce new legislation preventing tenants getting back their money.

HE HARDLY KNEW WHAT TO DO WITH PRISONER

The Editor Held Now in Basement Seems To Be Having a Fair Time.

Quebec, Nov. 4.—John H. Roberts, editor of the Montreal weekly paper, The Axe, is still in the custody of the sergeant-at-arms at the Quebec Legislature, pursuant to the order of the legislative assembly after he was questioned on Thursday.

One thing is certain, and that is that the premier is far more at his ease than the sergeant-at-arms, who when Mr. Roberts was given into his custody on Thursday, seemed rather at a loss what to do with him, but this question was soon settled by taking Mr. Roberts to the headquarters of the provincial police in the basement of the legislature.

FIND YOUTH GUILTY IN MINE MASSACRE CHARGE

Special to The Advertiser.

Wellsburg, Va., Nov. 4.—The jury returned a verdict of not guilty in the case of John Kaminski, 19-year-old union miner, charged with first degree murder on indictments growing out of the Cliftonville mine massacre July 17.

BLAMES EDITOR IN QUEBEC CASE

Montreal Gazette Takes J. H. Roberts, Charged With Libel, to Task.

Special to The Advertiser.

Montreal, Nov. 4.—Discussing the summoning of J. H. Roberts before the bar of the house at Quebec because of allegations he made concerning two unnamed members of the Legislature in connection with the Blanche Garneau murder case, the Gazette this morning, says, editorially, in part, as follows:

"Of the gravity of the allegation there can be no two opinions. The accusation is sweeping. Upon the head of every member of the Legislature falls the charge of complicity in murder, in which charge there is neither particularly definiteness nor direction as to individuals.

"The two members at whom the finger of accusation is pointed may be any two of the eighty odd members of the Assembly, and it is no marvel that with unanimous consent the house promptly proceeded to require the editor to step from benind the curtain of innuendo. Proper regard for personal reputation and the honor of the Legislature permitted no other course than that taken.

Calls for Caution.

"The plea that public interest justified publications not admissible in the case though in 'fiat justitia ruat caelum' is a time-honored dictum which has its application in the instance. The very fact of existence of inflamed public excitement over the Blanche Garneau murder imposed greater responsibility for restraint and caution on the part of publicists not dissemination of rumors, tattle and suspicion.

"Mr. Roberts, being an accused upon whom the verdict has not been pronounced, the injunction not to prejudice the case while sub-judice is proper to observe, but there are some principles of journalism to be upheld where reiteration is always timely.

"One is cleanliness. There is an instinctive repulsion on the part of the decent public against journalistic muck-raking and scandal-mongering. A healthy body politic cannot thrive on putrid meat.

"Repetition of rumors of guilt as distinguished from the course of placing supporting evidence in possession of the authorities cannot constitute a Wilkes vindication of the liberty of the press, and we are convinced that when the free press of Canada require a champion to speak in its defence it will not speak of the editor of The Axe.

Liberty vs. License.

"In some minds, liberty is confounded with license, and it is to pre-

Turn to Page 21, Column 4.

FILES COUNTER CLAIM TO LIEN ON COLLEGIATE

Kingston Construction Company Alleges Sub-Contractor Failed in Contract.

DELAY UNAVOIDABLE

Local Builders Show Inability To Get Material by Reason of Strike.

There is another development in the Central Collegiate Institute situation, further light being shed by board of education authorities Saturday.

The Kingston Construction Company has filed a counter-claim to one of the liens placed on the building by local sub-contractors, alleging non-payment of just dues.

The company now claims that the sub-contractors in question have failed to fulfill their contract with them, and that the construction of the collegiate was thereby held up for a considerable period.

Unable To Get Material.

The sub-contractors, it is believed, answer this charge with the defence that they were unable to secure, within the specified time, the material necessary for the building, by reason of a strike in the United States, which lasted for several weeks. The coal strike is not referred to, however.

The claim is that an interruption of this nature should not be charged against the sub-contractors, by reason of the fact that an unusual occurrence of this type was through no fault of theirs.

How court action, as a means toward a final settlement of the entire situation, can be avoided is now a problem that puzzles members of the board of education, they frankly assert.

Although at a general meeting several weeks ago, they voted to accept the structure, and were willing to accept the contract as having been concluded, if certain alleged defects were remedied, no reply to this proposal has been forthcoming from the Kingston Company.

No Further Payments.

Now the city solicitor advises that no further payments be made to either the contractors or sub-contractors, but as far as can be definitely ascertained he does not recommend any definite drastic action by the school trustees as a means to hasten a settlement.

In the meanwhile the school authorities complain that no communication of any description has been received from the Kingston company in many "moons" and the contract cannot be considered as fulfilled until something had been accomplished in connection with certain repairs to the basement of the new school.

The school architect says there are a few "odds and ends" to be straightened out.

FIRST WANTED MOTHER, THEN FAIR DAUGHTER

So Whole Family Is Broken Up and Murder Charge May Be Result.

Chicago, Ill., Nov. 4.—Armed with an axe, Michael Garlosi today attacked Mrs. Antionette Gulglier and her daughter Bernice, aged 18.

Mrs. Guglier was probably fatally wounded.

The attack was the outcome of a quarrel between the three arising over Garlosi's affection for Bernice, after he promised to marry Mrs. Guglier, the police stated.

Garlosi escaped after the attack.

MEET DESIRES OF CANADA ON EMBARGO PACT

Britain Said To Have Granted Ninety Per Cent of Demands.

AGREEMENT RECIPROCAL

Give Conditions of Agreement Governing Two Classes of Cattle.

Special to The Advertiser.

Ottawa, Nov. 3.—That from the new regulations governing the movement of cattle between Canada and Great Britain, which have been agreed upon by the special committee appointed for the purpose, and by the Canadian representative which conferred with it, the Dominion has secured 90 per cent of her demands, is the impression created here from a perusal of the cable reports, the gist of which have been made public by the minister of agriculture this evening.

The agreement is reciprocal as between the two countries, and consists of two parts, one relating to non-breeding cattle or steers, the other to breeding animals, including heifers, cows and bulls.

The new British government has ratified the agreement reached, but it is provided that in the case of breeding animals authority will be required in the form of a general order from the British ministry of agriculture, laid down in draft form before both houses of parliament, either of which can, in effect, veto the proposals.

The above is the wording of the cabled message received, and the words "Both houses of parliament" are taken to mean both parliaments, that of Canada and that of Great Britain.

Require Quarantine.

In the case of non-breeding animals, or steers, a three-day quarantine prior to ocean shipment is required. So far as delay is concerned this is no quarantine at all, inasmuch as it may be observed either at the initial points of shipments, on rail transit or at the point of embarkment, at the option of the shipper himself.

In addition, the usual certificate of health must be provided before the animals leave the initial point of shipment. Shipments shall be from Canadian parts only of animals born and reared in Canada, and the voyage must be direct. Periodical examination by veterinary officers on the voyage is required. On arrival, there shall be an examination by veterinary officers of the British ministry of agriculture.

In the case of breeding animals, the proposals (subject to the approval of the two parliaments) are similar to the above, excepting that animals must be accompanied by a certificate from authorized officers of the Dominion stating that such animals were, within one month previous to shipment, examined for tuberculosis and found free from disease.

Remove Embargo.

The embargo has been removed in respect to the most important clause relative to Canadian exportable cattle named stocker steers. Apparently, however, there has been some doubt in the minds of those who framed the new proposals as to the acceptability of the proposed regulations regarding breeding cattle.

Canada sends few breeding cattle to Great Britain. The latter country sends many breeding cattle to Canada, however, and in respect to imports from Great Britain or from any other country for that matter, Canada and the United States have maintained for many years in common a quarantine of thirty days in the event of foot and mouth disease or other virulent infectious cattle ailment being discovered in any country, an embargo is promptly imposed against the country for 60 days after the last known outbreak.

Such an embargo was imposed in April. There was another scare more recently, and so Great Britain cannot recently of the continuous bill of good health which Canada has enjoyed.

Dominion Has Power.

But while under the new proposals power to impose an embargo against British cattle in the event of disease breaking out in that country remains to the Dominion the thirty-day quarantine which is maintained on the American continent at all times, will be removed. In the case of steers this is not important because, as has been stated, Great Britain sends no steers to Canada, but in the case of breeding cattle the periodical arrangement proposed between Canada and Great Britain is almost bound to result in trouble with the United States.

It is true that there never has been an outbreak of disease among importations of British breeding stock to Canada and the embargo provision is a fairly reliable means of protection. But inasmuch as the United States (in common with Canada) has regarded a 30-day quarantine against all cattle imports from outside as necessary to insure complete protec-

Turn to Page 21, Column 4.

WILL VISIT AMERICA.

KING ALFONSO XIII of Spain, sports-loving monarch, and his consort, Queen Victoria, announce they'll soon visit the United States.

SEE PLOT OVER CITY RAILWAY

Councillors Fear Beck Will Bring in Revamped Hydro Report.

As Saturday passes and there is no "Bunnell" appraisal forthcoming from Toronto, despite the assurance of Mayor Cameron Wilson, opponents of the suggested purchase of the London street railway predict that the document in question will not be submitted to the city council until Sir Adam Beck, chairman of the Hydro-Electric Commission, and a members of the city council, who commission, arrives in their midst with a bundle of papers under his arm.

There is so little time left, assert members f the city council, who stoutly oppose the purchase by the city of the street railway lines, that they can see nothing ahead but an attempt on the part of Sir Adam Beck to "jam a 're-vamped' hydro report of the railway's valuation down their throats at one sitting."

All bylaws that are to be submitted to the ratepayers must be advertised at least three weeks before election day, excluding Sundays. This sets the last date at Nov. 11. In order, however, that the bylaw be drafted by the city solicitor and prepared for publication at the city hall, another day must be allowed. This sets Friday, Nov. 10, as the last day.

Meet Tuesday.

The regular session of the city council is scheduled for Tuesday, Nov. 7, as Monday is a holiday. If it is proposed to submit the entire proposition at this meeting with a report from A. E. K. Bunnell as to the estimated valuation of the city lines, it will have to be without a session of the transportation commission, claim members of the council.

If not, it will be necessary to hold a special session of the city council on either Wednesday or Thursday. The claim is made frankly that this will allow but little time for a thorough consideration of the situation by the aldermen, who assert that they should at least have a day or two to digest the mass of information and data that they anticipate will be available if the report arrives as promised.

In the meanwhile, Mayor Wilson,

Turn to Page 3, Column 1.

C. P. R. TO OPEN FOUR BIG SHOPS

Special to The Advertiser.

Montreal, Quec., Nov. 4.—The four main C. P. R. coach shops at Angus, Winnipeg, Ogden and Vancouver will reopen on Nov. 20, when 3,500 men will return to work. This was decided at a meeting of the C. P. R. management last evening.

It is thought probable that all men in the C. P. R. coach shops from coast to coast will be back at work by the end of the month.

WOMAN ENTERS UNION THOUGH HUSBAND LIVES

Mrs. May Johnston and Henry Johnston Held For Sentence.

3 CONVICTIONS IN 2 DAYS

Local Court Does Rustling Business in Unravelling Marriage Tangles.

Mrs. May Johnston, 53 Adelaide street, and Fred C. Hearne of this city were convicted of bigamy in police court this morning, Mrs. Johnston having married Hearne while her husband, Henry Johnston, was living, and the court deciding Hearne knew she had a husband when he married her. They were remanded a week for sentence.

Mrs. Johnston pleaded guilty, but Hearne declared himself to be innocent, claiming Mrs. Johnston told him Henry Johnston was dead, although Hearne had appeared against husband No. 1 in an assault case in city police court just seven days prior to the second marriage.

On November 8, 1919, Johnston stated he married the girl prisoner. Her maiden name was May Deary. On January 15, 1921, a child was born to them, he said. In July, 1921, he testified, he met his wife and Hearne on the corner of Hill and Waterloo streets, and hit Hearne for living with his wife. Johnston was convicted of assault in court for this and fined $5 and costs, and at the time Magistrate Graydon warned Hearne to keep away from Mrs. Johnston, witness declared.

Returns From West.

Later Johnston went to the west and returned six weeks ago and found his wife living with her mother. He had heard she had been married to Johnston.

Then he interviewed Hearne, the latter told him that if he had married his wife, he must have been "doped" by either her or her mother.

Arivella Feary, the mother-in-law, declared she told Hearne he had no business going with her daughter, as she was a married woman. "He had been going with my younger daughter previously, but that affair was terminated," Mrs. Feary said. "Mr. Hearne told me he would go with my daughter, Mrs. Johnston, if he had a mind to."

May Johnston admitted going through the form of marriage with Hearne in St. Thomas. She had seen Hearne first in Guelph, when she went there to live, but she had never met him there. Later she saw him when he was a patient in Victoria Hospital, London.

Goes To St. Thomas.

"I told him I was married when he asked me," she exclaimed. "When I was taking care of an aunt in St. Thomas, he went there."

"Did you go anywhere in St. Thomas?" asked Crown Attorney J. C. Elliott, K.C.

"Only to the minister's."

"Wasn't that rather important?"

"Yes, too important."

"He threatened to kill me and the baby if I did not marry him," Mrs. Johnston declared. "When I went to the minister's he had something in a handkerchief, and put it to my face."

"Who was the minister?"

"Rev. Mr. Rogers."

"Were you pronounced man and wife?"

"Yes."

"After that did you live with him?"

"No; I went back to my uncle's."

"What happened to the certificate?"

Kept Certificate.

"Mr. Hearne said he would look after it."

"Did you have your first wedding

Turn to Page 3, Column 3.

THE WEATHER

FORECASTS.

Today—Light winds; partly fair and mild.

Sunday—East and southeast winds; fair and mild, followed by rain at night.

Pressure is quite high over Canada east of Manitoba, and the United States east of the Mississippi.

An important disturbance now developing in the Southwestern States is likely to move slowly toward the Great Lakes. The weather continues mild throughout the Dominion.

Temperatures.

The highest and lowest temperatures during the 24 hours previous to 8 a.m. today were:

	High.	Low.
Victoria	44	42
Calgary		20
Winnipeg	40	36
Pt. Arthur	48	34
P. Sound	48	42
Toronto	54	50
Kingston	54	48
Ottawa	56	40
Montreal	46	38
Quebec	42	32
F. Point	34	16
St. John	44	28
Halifax	46	30

LOCAL TEMPERATURES.

The highest and lowest temperatures recorded in London during the 24 hours previous to 8 o'clock last night were: Highest, 54; lowest, 49.

The official temperatures for the 12 hours previous to 8 a. m. today were: Highest, 50; lowest, 47.

Barometric Readings.

Friday—8 p.m., 29.56.

Today—8 a.m., 29.62.

CAN'T REMEMBER MARRIAGE TO "PATRICIA O'CONNELL"

BAYFIELD HUSBAND WANTS DIVORCE.

THE seas of matrimony have been sorely storm-tossed for the husband, James Rouett of Bayfield, the husband of Patricia O'Connell, arrested in Cornwall recently for fraud, and remanded yesterday in court.

He came to London Saturday morning to engage a lawyer regarding the possibilities of a speedy divorce from his wife.

According to his story, the marriage commenced on a basis even less secure than that of a whirlwind courtship.

"I strongly suspect," he stated, "that when the ceremony took place I must have been under the influence of dope, as I have no recollection of it whatever, although emigration authorities state that it took place in Trafalgar Square, London, but at what church I don't know." The wife, however, is claimed to be a Roman Catholic.

Mr. Rouatt definitely announced that only on a summons from the police would he go to Cornwall, where Mrs. Rouatt is in custody. "Indeed, I'll not go. I have had enough of her," were his words. "She always means debt and trouble, and I have helped her out sufficiently. This is the first time I have ever been able to locate here in order to start proceedings for divorce, and that is the thing I want."

Mr. Rouatt was outspoken in his admiration of his wife's dexterity as an adventuress, and speaks of her as an attractive woman personally.

"You would never think to look at her that she would be so slick," he says.

The husband has in possession letters from a woman in Detroit, from whom, on one pretense and another, Mrs. Rouatt inveigled a sum over a hundred dollars, passing under the name of Rose Nolan. The latters would indicate that the writer was in need of the money, and that she had advanced it to Mrs. Rouatt, moved by charitable impulses.

In letters written to the husband, Mrs. Roatt signs herself "Rosey." Of her many aliases, he says, this is the name the authorities believe to be her real identification. Records show that she was arrested three times in England on a charge of vagrancy, under the name "Rose Nolan."

APPEARS IN COURT.

Cornwall, Ont., Nov. 4.—Patricia O'Connell, alias Rose Nolan, alias Miss P. Shaughnessy, alias Mrs. Robinson, alias Mrs. James Rouatt, who was arrested here Wednesday afternoon by Chief Paterson on charges of attempting to defraud Alex. Laplante, proprietor of the Windsor Hotel, out of a board and lodging bill, and for endeavoring to secure money from H. Clark of Toronto, a commercial traveler, under false pretences, appeared in the police court yesterday before Police Magistrate Cline to answer the charges. The woman vigorously denied the latter charge, and it was eventually withdrawn by Chief Paterson.

She said, in answer to questions by the magistrate, that she believed her husband, James Rouatt, whom she married in England, was living in Bayfield, a village not far from Goderich, Ont., where his mother was conducting a store.

After considering the circumstances, Magistrate Cline decided he would remand her to jail for a week, and in the meantime he will write to Bayfield in an effort to locate her husband, and see what he will do to help her out of her difficulties.

Sir Arthur Currie Holds Personal Matters Sway Women in Politics

Special to The Advertiser.

Montreal, Que., Nov. 4.—"I do not care to see women's political clubs, but I am glad to see clubs like yours which devote their attention to education, social service and child welfare. That is woman's great sphere, and a club like this is going to accomplish far more than any woman's political organization in Canada."

This opinion was expressed by Sir Arthur Currie, principal of McGill University, before a large meeting of the Notre Dame de Grace Women's Club yesterday afternoon in Wesley Methodist Church.

He alluded to how in the last election women had urged their sisters to vote for a certain party because that party had given them the vote, and how their ballots had been influenced by other personal matters. He spoke of the good which could be accomplished by women's organizations. He supposed this getting together of women had been started in the war, when they had done much splendid work. "When overseas," Sir Arthur said, "you were the greatest inspiration we had."

This Baboon Is Having the Time of His Young Life Chasing New Yorkers

Special to The Advertiser.

Babylon, N. Y., Nov. 4.—A baboon abroad in Babylon today struck terror in the hearts of many residents, and conjured up visions of "Murders in the Rue Morgue," while search parties heavily armed beat the woods around venerable Long Island estates.

The beast, broad of chest, and long of arm, standing "as high as a man," according to a youth who was attacked and bruised, is believed by popular fancy to have escaped from a bootlegger's craft.

It was reported lurking in the shrubbery, climbing to roofs of houses, and climbing down lightning rods, and general monkeyshines that have thrown servants of the wealthy families in the neighborhood into a panic of nights.

The baboon attacked a boy, according to the boy, knocked him down with a sweep of his hairy arm, leaped upon him to mangle his remains, and was driven off by a faithful collie dog.

Agents of the S. P. C. A. have consented to look up the "baboon," and joined the search parties.

WANT BALLOT ON CATTLE TEST

Attitude of Meeting of Middlesex Milk Producers Addressed by Dr. H. W. Hill.

Cries of "No! No!" and "Put it to a vote" were common when pasteurization and the tuberculin test were being explained to the Middlesex Milk Producers' Association Friday night at Hyman Hall.

The speaker was Dr. H. W. Hill, director of the Institute of Public Health. He was addressing probably the largest and most representative gathering of milk dealers ever assembled in this city.

Dr. Hill explained that tuberculosis was found in many forms, one of which was the bovine tuberculosis found in cattle, and which was easily contracted by human beings. It was unlike the form found in poultry, which could not be contracted by humans.

But even if the disease was not contractible by human beings he took as a supposition farmers should still be desirous of ridding their herds of the dread disease, since an affected animal conducted the tuberculosis to other cows, and thereby lessened the value of the herd. The farmer should see the economic benefit of having a herd free from disease.

Milk Contains Germs.

"Ten per cent of all tuberculosis found in the human race is traceable to germs contained in milk from diseased cows," declared Dr. Hill. And 10 per cent of all animals sent to slaughter for food purposes showed traces of the tuberculosis germ. These animals are not taken at random, but are nearly always selected from herds, and we might expect that they would be free from disease.

"And if 10 per cent of the animals had tuberculosis," he continued. "It would be safe to say that 25 per cent of the milk would contain germs, since the milk is mixed more or less."

"Bovine tuberculosis is not generally found in human beings after the age of 16," he said. "It gets in its deadly work on the young child, particularly under the age of 5 years. The rate of child deaths attributable to this form of tuberculosis is from 7 to 10 per cent. In Scotland, one-half of the deaths from T. B. are Bovine T. B., and in New York, one-quarter.

The speaker cautioned his audience lest he be misunderstood on the question of feeding children artificial food, and cow's milk being artificial food, should never be given to babies, except in the exceptional case, and then only with orange juice. Young babies should be nursed by the mother if at all possible.

Death Rate Decreased.

Dr. Hill stated that contrary to the general opinion, the death rate attributable to tuberculosis in the days of our forefathers was very great. When he was a medical student, the rate was one out of seven. When his grandfather was a child, the rate was one out of every four. Today, he said the rate had been lessened, through preventative measures, to one out of eleven. But that was still an appalling rate. The average length of human life had been doubled in the last 40 years.

If the farmer didn't want to get rid of the infected animals there was only one course open if he would continue to sell milk. That was that the milk would have to be boiled or pasteurized.

"As far as allowing the sale of milk in its raw state, and recommending the public to boil it," said Dr. Hill, "that's out of the question. And if you know the public as I do, every one of you know that such a method would be hopeless."

Dr. Hill stated that some years ago people in Toronto drank sewage in the water, and drank it in its raw state, notwithstanding the fact that health authorities ordered water boiled, because of a typhoid contagion. The water there was sterilized at the present time, as the people would drink it as it came from the tap, anyway.

As an example that people were resenting the proposed enforcement, that might result in their getting pasteurized milk, through no other reason than that they were prejudiced, Dr. Hill went back to the first day the pasteurized milk was to be delivered. Only the bold few had ordered a sample pint, he said, and each was questioned as to how they liked it. Every one answered something to this effect: "Well, it was not half as bad as I thought it would be, but there is that burnt taste."

Not one of these people knew for a long time that the sample they used was ordinary raw milk. Parts of the apparatus had not arrived, and it was not possible to treat the milk for days after the proposed opening day.

Welfare of Public.

"You have to consider the welfare of the whole public," Dr. Hill said. "And to produce certified milk, the cost is very great. The public is paying a far greater price right now than they think. They are paying in lives of children, a price that is incalculable. It is not necessary to give them certified milk—give them pasteurized milk."

Dr. Hill explained the centrifugal test ,a method by which milk was examined for disease germs, and stated that in the case of this city, where over 20,000 quarts of milk was consumed daily, it would be not only a slow method, but a very costly way to determine whose milk was pure and whose was not. Typhoid and diphtheria germs when found in milk, did not come from the cow, but from the people who handled the milk. To avoid this, all milk should be bottled before pasteurization. Cream for butter making should also be pasteurized. He said that in some cases butter was pasteurized, but the practice was not general.

When Dr. Hill undertook to answer questions, one man asked how it was that a cow that was condemned when it was first tested, was sold, and later bought back, submitted to a second test, and was passed as fit.

"Well, all I can say is that that cow is no friend of mine," said the doctor, amid laughter. And he added that the case was worth investigating.

Citizens Not In Favor.

Several of the milkmen protested that a canvass of their city customers had not revealed a single case where the consumer wanted the pasteurized article.

According to the general sentiment of remarks made by milk producers at the meeting, they do not intend to give up without a fight, claiming that the plan, if carried out, will bankrupt the farmer, and force something on both farmers and citizens that neither want.

Several pointed out that a large number of the medical profession supported their viewpoint, and thought that the matter should be placed before the people in the form of a ballot.

Wm. Nichol, Willow Grove, president of the Middlesex Milk Producers Association, acted as chairman.

Dr. W. S. Downham and Ald. O. I. Cunningham, D.S., also spoke briefly.

J. R. MINHINNICK.

A SIGNAL honor has come to the city in the appointment of J. R. Minhinnick as director of the Trans-Canada Theatres, Limited, which makes him supervising manager of 116 theatres throughout Canada. The appointment was made Friday, notification coming to the city by wire.

Mr. Minhinnick, who has been resident manager of the Grand Theatre, this city, for about 12 years, has not yet decided whether he will leave the city or not, but it is expected that he will make his headquarters in Toronto, to which city the Trans-Canada Theatres head offices have recently been transferred from Montreal. He returns to the city today. His successor here has not yet been chosen.

CHURCHES

BISHOP TO PREACH AT ST. PETER'S.

His Lordship Bishop Fallon will preach in St. Peter's Cathedral Sunday evening on "Impressions of the Eucharistic Congress in Rome."

SPECIAL SERVICES AT EGERTON STREET BAPTIST.

Special choral services, under the leadership of Richard Reid, organist, have been prepared for the Thanksgiving services at Egerton Street Baptist Church Sunday morning and evening.

WILL ADDRESS ASKIN STREET BROTHERHOOD.

Mr. Alex. MacQueen, the veteran ex-principal of Ryerson school, who is removing from London shortly to make his home in Tavistock, will be the speaker at the Askin Street Methodist Church Brotherhood on Sunday morning at 10 o'clock.

DR. CHOWN COMING TO CENTENNIAL METHODIST.

Arrangements for very special music and choir numbers are being made at Centennial Methodist Church for the anniversary services Sunday, Nov. 12, when Dr. Chown, general superintendent of the Methodist Church in Canada, will officiate both morning and evening.

JOLLY MASQUERADE AT RIDOUT ST. METHODIST.

Ridout Street Methodist Sunday school room was the scene of a jolly Halloween masquerade Friday night held by the girls of C. G. I. T. group.

In the neighborhood of thirty girls were present to enjoy the evening of games and a taffy pull.

A delightful supper was served at a table gay with Halloween decorations.

In charge of the affair were the following committee: Lillian Spettigue, convener; Violet Croucher, Hilda Proctor and Mildred Boyce.

Miss Rhoda Parker, group leader, was in charge of the games.

CELEBRATION AT ADELAIDE STREET BAPTIST.

Two hundred and forty years of Baptist membership were represented on the platform during the celebration of the 45th anniversary of Adelaide Street Baptist Church Friday night.

John Hyslop, the oldest Baptist in the city, together with Robert Angus and William Gurney, each of whom is over 80 years of age and charter members of the church, were present, and gave brief addresses, in which they outlined the history of the church, and told interesting stories of its past.

The celebration was two-fold, with devotional services Thursday night, and a very happy social and concert held Friday night.

A pretty feature was the presentation to Mrs. G. A. Leichliter, by the Mission Band, of a lovely bouquet of chrysanthemums.

Solos were rendered by Mrs. Brighton and Mr. Deacon, and O. Leo Herbert, the organist and choir leader, gave a number of selections.

An interesting letter was read from Miss Charlotte McLeod, the Adelaide Street missionary, who is at present on the water returning to India to enter upon her 28th year of service there, following a short furlough at home.

Mrs. Mason, Mrs. Greenside and Mrs. Freeborn were the committee in charge of the splendid refreshments which were served at the conclusion of the affair.

CRONYN MEMORIAL GIRLS' CLASS MEETS.

In Cronyn Memorial Church Parish Hall Thursday afternoon there was a meeting of Miss E. Child's class of girls. The program included showings of the following pictures on the screen: Martin Chuzzlwitt, Aunt Eliza's Pet, and a couple of interesting travelogues. This was followed by two charming solos by Miss Kathleen Gibson, and a cello solo by the rector, Rev. G. O. Warner, the accompanists being Miss Hilda Hook and Mr. C. E. Gilmore.

A delicious tea, served in the church hall, brought an enthusiastic afternoon to a close. Ken Smith's Orchestra played several tuneful selections during the showing of the various pictures.

SUCCESSFUL BROTHERHOOD MEETING AT ST. ANDREW'S.

The men of the congregation of St. Andrew's Presbyterian Church were well represented at the Brotherhod Association meeting, held Friday night.

Growing need of the brotherhood of man, and strong ties of affection between mankind as a solution of the world's difficulties were given emphasis in an address by Rev. George Gilmour, a former pastor of the church, who, in reminiscent mood, also told many interesting things in connection with the history of the church.

Rev. Dr. D. C. McGregor also gave a fine address, along lines similar to that of Mr. Gilmour.

Preceding the addresses a splendid supper was served by the ladies of the congregation, and a singsong was led by Frank Ashplant. Major Lamb also rendered a fine solo.

It was decided that a fellowship hour should be held every Sunday evening after service, and John Loughton and Rev. W. F. K. Harris were placed in charge.

John Loughton, Morely Adams and D. Law were appointed a committee to look after arrangements in connection with the congregational supper, to be held November 24.

A hearty vote of thanks to the ladies of the congregation was moved by David Law and seconded by U. E. Buchner.

A. E. Silverwood was in the chair.

STEFANSSON EXPLAINS IT

Writes of Trouble in Getting Correct Information Out to the Public.

Sir,—There has been a good deal of editorial comment in Canada, based on the erroneous news about my Wrangel Island expedition, sent out from New York some two weeks ago. I told the reporter in substance that we had on Wrangel Island a colony which we proposed to maintain indefinitely. In my opinion Wrangel Island will never hereafter be uninhabited. I said the Teddy Bear had been dispatched to Wrangel Island with additional supplies and reinforcements. She carried three white men and a party of Eskimos, who were to have been landed on the island to remain there, together with such of the party already there as might prefer staying there a second year. In case of illness, homesickness or for any other reason, any of the men already on the island were to come out if they wished.

The season of navigation of the polar ocean is not long, especially in unfavorable years. My expenditure was privately financed, more than 90 per cent of the money being furnished by myself and the rest by personal friends. The expense of it considerably exceeded my earnings for the last year, and, in consequence, I was forced to attempt borrowing money. I did not find this easy, as all my bankable securities had been pledged. When finally I secured the necessary money the proper sailing time for the Teddy Bear was already a month past. Our failure to reach Wrangel Island was due, therefore, primarily to financial difficulties, and only secondary to the fact that this year happened to be an especially unfavorably one.

All this and more I explained to the New York reporter, but his notions of the terrible Arctic must have been very strong upon him, for what I called a supply ship he referred to in his newspaper dispatch as a "rescue ship," and instead of saying that the supplies had failed to reach Wrangel Island, he said that a relief ship had failed to rescue the men from the island. Also, he failed to explain, as I had done, that this merely meant the isolation of the men for a year, that they were as safe on their island as Robinson Crusoe had been on his, and that they had a good chance of being safe and alive and well a year from now as the reporter or I or any average city dweller.

Not Bad Traveling.

I pointed out that some of the men on the island had been members of my expeditions, and had been as fond of the Arctic as I was, while two of them party are scarcely more than boys and had never been away from home for more than a few months at a time before they joined our expedition. I said it was certain that the experienced men would enjoy the second winter, but it was possible that the new men might be homesick. In the event of extreme homesickness, I said, the two men might possibly next February travel across the ice from Wrangel Island to the mainland, and thence to Emma Harbor. This would be an easy journey, as can be seen by comparing it with our numerous journeys where we have traveled from 500 to 1,000 miles over similar ice or worse ice than the 100 miles between Asia and Wrangel Island. Once on the mainland they would find an unbroken chain of habitation — American traders, Russian traders, wealthy deermen, Eskimo hunting camps, etc. The whole journey across the northeast corner of Siberia can be made from house to house, sleeping every night in comfortable dwellings. In the Arctic we are used to traveling three or four months at a time without ever seeing a trace of a human habitation, so this overland travel across Northeastern Siberia cannot be considered difficult. It would be expensive, however, and would bring these young men out to civilization only about a month earlier than had they remained on the island till next summer, when financial conditions will certainly allow us to dispatch our ship in time.

This statement about the new and homesick men possible going to the mainland the reporter twisted into saying that the experienced men might leave the younger men on the island and make a heroic journey to Siberia in search of assistance "if conditions became desperate." I don't think the reporter meant to misstate anything; he simply had the typical "polar complex" which compelled him to translate a simple statement automatically into heroic and ghastly terms.

As the newspaper dispatches informed you at the time, the Canadian government did advance us $3,000, but this was only about 10 per cent of the total expenditure for the expedition. Furthermore, it came so late in the summer that it did not move forward the sailing of the Teddy Bear.

Considerable editorial comment in Canada has been to the effect that the worthlessness of Wrangel Island and my folly have been shown by the experiences of the Teddy Bear. That comment was justified on the basis of the newspaper stories. The trouble was that these stories did not correspond with the facts, leading the editors to wrong conclusions.

I hope you will always keep in mind that any story about the polar regions which comes through the press is several times more likely to be incorrect than an ordinary newspaper item. This is one of the great difficulties we have who are conducting a campaign trying to enlighten Canada about the real nature of her northern territories.

I am writing this letter hoping you will find it of value now or later in guiding any expressions you may care to make about Canada's policy in her polar domain. V. STEFANSSON.

EVENING COSTUME.

One of the most lovely evening gowns exploited on Broadway is of silver cloth, gracefully draped, and beaded with the tiniest of cut steel beads.

BRAIDED FUR.

A smart suit of taupe broadcloth is trimmed with bands of mole. The mole is heavily braided in soutache braid, and braid fastenings adorn the front of the coat.

PLAN "LUNA PARK" AT SPRINGBANK

Company Seeks Permit To Provide Variety of Amusement for Londoners.

Another amusement company proposes to establish a miniature "Luna Park" at Springbank, and while the public utilities commissioners have considered the suggestion, they have deferred definite action. They give assurance, however, that even should it be deemed wise to grant concessions to the firm in question, the various places of amusement will not be located in any manner so as to mar the natural beauty of the grounds.

The concession people desire permission to locate within the park, and will provide, they say, a ferris wheel, a merry-go-round, a dance hall, a model bathing beach, and many other sources of diversion, as to be encountered in any of the amusement parks throughout the country.

A. SAPIRO TO SPEAK ON CO-OPERATION

Dept. of Agriculture Obtains Noted Authority to Address Farmers of District.

Co-operation is the golden key that has opened the gates of success to the farmer and fruit grower of California, say authorities. And the one man who more than any other helped to achieve this success is A. Sapiro, who is to address the various meetings to be held this coming week. These meetings, which are arranged by the department of agriculture, will take place as follows: Dorchester, Nov. 8, at 1:30; Aylmer, Nov. 8, at 7:30; and Ingersoll, Nov. 7, at 8 o'clock.

Mr. Sapiro has been connected with most of the big California co-operative companies. He has been instrumental in seeing them through the trying period of formation, and under his shrewd guidance and experienced care they have grown to be the foremost societies of their kind in the world.

Those who heard Mr. Sapiro last winter in Toronto were loud in their approval. He is a most interesting and forceful speaker. He has a subject that is of vital importance to every farmer, and pleads the cause of co-operation with all the enthusiasm of a man who knows from personal experience its inestimable value.

These meetings have been arranged by the department of agriculture in order to interest the dairy farmers of Ontario in co-operation. The minister of agriculture will address the meetings. The question will be approached from the standpoint of the dairy farmer and the cheese maker, and every item of organization and detail of procedure in co-operative work will be dealt with. It is only with great difficulty that Mr. Sapiro has been retained by the department for these lectures, and it is hoped that a large number will take advantage of this opportunity to hear him.

ON DARK SERGES.

Many of the dark blue serges seen on Fifth Avenue are trimmed with insertions of bright-colored plaitings, intones of scarlet, henna, green and Alice blue.

TRIMMED WITH RED KID.

A black velvet costume is originally trimmed with many rows of bright red kid. Small fan-like pleatings of the kid are the only other embellishments.

Store Closes Today at 5:30

Monday Thanksgiving Day

Store Will Be Closed

Have a Radio Set Installed

and Enjoy the Winter Programs in Your Home

Are you still putting it off about buying a Radio Set? You are only missing many fine concerts and programs that are being broadcasted daily.

Our S. & I. Radio Receiver is a real achievement in radio reception. Receiving range 500 to 1,000 miles. Every set tested and guaranteed. Complete outfit, $70.00

Are you missing the local broadcasting from Station "CJGC"? For $19.95 you can install a complete cabinet set with 2,000 OHM double head phones, aerial wire and insulators, and hear London musical talent via Radio. This set makes a fine Christmas present for anyone.

Here are a few important Radio items:
Northern Electric "Peanut" Tubes $7.50
Northern Electric Peanut Tube Socket $1.25
23-Plate Variable Condenser with vernier $7.75
Switch Lever, brass bushing 75c
23-Plate Variable Condenser with vernier $4.00
43-Plate Variable Condenser with vernier $5.00
2-Slide Tuning Coil $4.50
Switch Contacts with nut and shank ..... 30c dozen
Binding Posts ..... 10c each

Third Floor.

SMALLMAN & INGRAM LIMITED

PURE! COFFEE

In the days of Robin Hood

Coffee was the favorite non-intoxicating beverage.

For centuries it has stood unchallenged as the leader of healthy drinks. And today

Nectar Coffee

represents the highest grade of coffee quality. It is right in its taste — its food quality and its price. Try a pound of it today.

THOMAS

240 Dundas Street. Phone 5616.

Bread That Provides Health

Bread is absolutely necessary to the life of every human being.

Parnell's WHOLE WHEAT BREAD

not only provides the needed body nourishment, but it is rich in vitamines and is also a good laxative. Get it at your grocer's or from our wagons.

Parnell Baking Co.

Phone 929. ywt

Hats on Sale $3.98

BELTZ & CO.

Practical Furriers. ywt

Your Holiday Mail

will bring you many kindly and appropriate messages of greeting and good cheer.

Now is the time to make your selections which the holiday mail will bear to your friends.

Our engravers have set new records in producing attractive and exclusive designs—and an early call will give you a wide range of choice.

Orders placed now will save you the worry and inconvenience of the last minute rush.

Phone 5600.

HAY STATIONERY Co. LIMITED.

331 Richmond St. yt

Orii Tea Shop

PROVINCIAL HIGHWAY

CRUMLIN

Refreshments of all kinds.

SPECIAL

CHICKEN DINNER.

WEDNESDAYS AND SUNDAYS, 5 P.M. TO 9 P.M.

Provincial highway bus passes the door.

Special arrangements made for parties and clubs. ywt

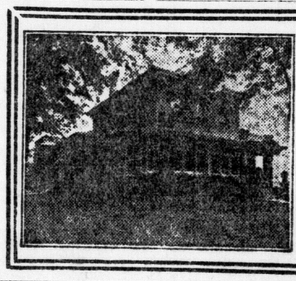

A. L. Oatman

DIRECTOR OF FUNERAL SERVICE.

The success of our Funeral Home lies in the service we render.

The Funeral Home

Cor. King and Colborne Streets.

PHONE 586. ywt

MOTORS

OVERHAULED—REPAIRED.

ELECTRIC MOTOR REPAIR CO.

349 Talbot t Phone 7174.

Wray's Jewelry

LIMITED.

have the stock of Jewelry and Phonographs at prices to suit all purchasers.

234 Dundas St., London, Ont.

Cut shows one of our many lines.

We have Trusses to fit all needs. Our fitters are experts. $1.50 to $10.00. ANDERSON & NELLES, 268 Dundas St. ywt

J. FERGUSON'S SONS

176-178 KING STREET

Funeral Directors and Embalmers. Handsome Motor Car or Hearse Equipment.

Day or Night Service.

PHONES:

Office 543. Residence 2056W-656J

GEO. E. LOGAN

FUNERAL DIRECTOR AND EMBALMER.

418 Richmond St. Phone 1968. Finest Motor and Horse Equipment. ywt

N. J. GRIFFITH

FUNERAL DIRECTOR AND EMBALMER.

104 Dundas Street, London. Residence on premises. Phone 459.

SINCE 1868

Taylor's Throat and Lung Balm

has been the favorite household remedy for coughs, colds and all bronchial affections. Sheer merit alone has made this medicine the standard cough remedy for over 50 years.

35c, 65c and $1.20

Manufactured and Sold Only At

TAYLOR'S Drug Store

New Address

390 RICHMOND STREET.

Half Block South of Dundas.

Phone 594. zyt

C. H. WARD & CO. DIAMOND MERCHANTS

DIAMONDS

A Diamond for an engagement ring. Beautiful Blue White Diamonds set in Platinum, white, green and yellow gold.

Rings from $25 to $1,250.

C. H. Ward & Co.

Diamond Merchants, Jewelers and Opticians.

386 RICHMOND STREET.

Phone 1084.

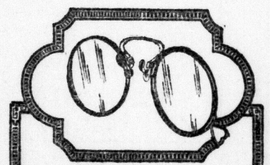

Expert Optical Service

Our long experience, expert knowledge, science and skill qualify us to fit your eyes so that you'll get the utmost good and satisfaction from glasses.

Carlyle TREBILCOCK OPTICIAN

233 Dundas Street, Phone 7351

Two Doors East of Majestic. yt

Quality Vulcanizing Only.

ART WILKES

London Tire Repair Depot.

364 WELLINGTON STREET.

Opposite McClarys. ywt

The London Loan Company of Canada

MORTGAGES AND REAL ESTATE AGREEMENTS PURCHASED

M. J. KENT, Manager.

UNKNOWN

in business circles, a certain

YOUTH

started business on his own. Results of persistent advertising in the Classified Ads. of The London Advertiser show he now

ATTACKS

with vigor a real day's work. Many business men and

WOMEN

advertise in the Classified Ads. Get in touch with them.

ROWAT'S COFFEE

If you relish Coffee with that rich flavor and aroma try Rowat's, the finest procurable.

70c POUND.

T. A. ROWAT & CO.

250 Dundas Street. Phones 3051-3052. t

STRESSES VALUE OF HOME LIFE

Rev. P. J. Howard Concludes Forty Hours Devotion Service at St. Martin's Church.

The forty hours devotion services held in St. Martin's Church, South London, closed on Friday night, when a very large congregation heard the Rev. P. J. Howard of Assumption College, Sandwich, speak on "The Value of Home Life."

The world, he said, was never more material in its outlook than at the present time. He noticed in the young people especially a tendency to boast a scientific viewpoint. The philosophy of today is one of coolly reasoned materialism, which he pointed out was more a fault of the rich than of the poor. The Bible has become a book of fairy stories from ancient history, life after death is hardly believed in any longer, and even the divinity of Christ himself largely discredited.

The preacher voiced the belief that the remedy for this state of things lay in the strengthening of all the best influences of the home.

Home, he said, is the origin of all character, the boy is father of the man, and the finest ideals are those taught at the fireside of a good home. The supreme influence in the home is the woman. A good wife is to a home what the sun is to the earth; under her kindly spirit the young lives grow and blossom, and he urged every husband to love and cherish the dear woman who was the queen of his home.

Father Howard pointed out that it was the natural thing for a wife to want to hold her husband's love, and that she should endeavor to do so by retaining all her fascination, and by keeping herself well and neatly dressed. Jealousy he deplored as one of the most unfortunate signs of the times, an extremely unnecessary passion, and one that could only lead to unhappiness. A happy home is the basis of all true Christion life. It is the duty of everyone, fathers, mothers and children, to do everything in their power to preserve their home as a palace of love.

In a few words Father Howard thanked the congregation for the kind hospitality shown him during his stay in London.

Obituaries

LAURA PARRY.

The funeral of Laura Parry, aged four months infant daughter of Mr. and Mrs. Parry, Holman street, who died Thursday morning of pneumonia, was conducted Thursday at 2:30 to Mount Pleasant Cemetery.

Rev. A. Burgess conducted brief services at the home and at the graveside.

WILLIAM BAILEY.

The funeral of William Bailey, who was electrocuted at the local hydro station on Friday, Nov. 2, will be held from his late residence, 79 Askin street, on Monday at 2 o'clock to Woodland Cemetery. Rev. Mr. Armitage will conduct the services.

Mr. Bailey is survived by his wife in this city, and his father and six sisters living in Harlow, Sussex, England.

SEE PLOT OVER CITY RAILWAY

Continued From Page One.

a member of the transportation commission, is away on a hunting trip, and will not be in attendance, he explains, for either meeting. Ald. H. J. Childs, acting mayor, will be in charge. He is also a member of the commission.

Drake Opposes Move.

Ald. G. B. Drake is the only member of the commission who has to date come "out in the open" to oppose the contemplated purchase of the road, and while there are certain members of the council who decline to express an opinion until the report is at hand, there are others who have adopted a concrete stand against the proect.

It has been known that there has been a hitch in the proceedings during the past two weeks; in fact, ever since the report became current that a value of more than $1,000,000 would be placed on the road by Engineer unnell and his experts. Just about that time the latter wired Mayor Wilson that his report was in readiness, and to call a meeting of the local commission whenever he felt so disposed.

Then came the $1,000,000 rumor and advise was forthcoming from Toronto that "it was all off for a few days." The report was not ready. Although indignant denial went forth from the office of the chairman of the Hydro Electric Commission to the story that "Bunnell was fired," Mayor Wilson subsequently admitted, at an unguarded moment, that "there had been a bit of a row about Bunnell and the $1,000,000 rumor."

IT'S PURE.
Strong's Baking Powder
25c half pound. 50c pound.
STRONG'S DRUG STORE
184 DUNDAS STREET
ywt

Gibson Radio Supply
104 King St. W., Toronto.

Peanut Valves	$6.00
Peanut Valve Sockets	1.00
Honeycomb Coils, mounted	1.10
3-Coil Mounts, $3.00 and	3.75
Variable Condensers, $1.65 to	8.25
Rotary Switches, from	35c
Dials, 3 inches, 45c, 60c and	75c
Variocouplers, $2.00, $3.75 and	4.50
Variometers, $3.00, $3.75 and	7.50
Storage Battery, 80 Amp. 6 Volt	15.50
Branston Headsets	6.25
Everett Headsets, $8.00 and	11.50
Brandes Headsets	8.00
Brown Headsets	15.00
Baldwin Headsets	22.00

November price list mailed free on request. tfxt

We Understand Children and They Are Welcome At
The Darragh Studio
(Formerly Edy Bros). t

Rumor Turkey Dinners To Be Scarce For Thanksgiving

IN YEARS of yore each and every turkey in the length and breadth of Canada, shivered in his boots for weeks before Thanksgiving Day as he dreaded the national emblem of that day—the axe; but this year for some reason, the noble gobbler has been spared this ignominious end; and very few of his fellows have been slain to feed the homes of the country on Thanksgiving Day.

Less than 100 turkeys were on the local market this morning due to the farmers' thinking it too early to kill these birds for consumption.

The price of turkeys is high, and perhaps this is a reason for a poor demand.

A large wholesale dealer in poultry reports that the supply of turkeys for Thanksgiving Day is exceptionally small this year, and considers this as an indication that on Monday the good people of London will be feasting on chickens, ducks and geese to the exclusion of the proverbial Thanksgiving turkey.

Town Topics.

A THOUGHT FOR TODAY

Behold, God is my salvation; I will trust and not be afraid, for the Lord Jehovah is my strength and my song; he also is become my salvation.—Isaiah xii., 2.

IT requires a great deal of boldness and a great deal of caution to make a great fortune, and when you have got it, it requires ten times as much wit to keep it.—Ralpn Waldo Emerson.

THE HERMITAGE CLUB members staged a social evening in their rooms Friday that will stand out as a red letter night to those who attended. The program was arranged to appeal to the "stags," and it did. The "Old-Time" Quartet (no names given) were in particularly good voice. The younger members were glad to see so many of the "old-timers," who were delighted to be present again.

IT WAS LEARNED through the local chamber of commerce this morning, that Fred W. Field, His Majesty's trade commissioner at the department of overseas trade, Toronto, plans to be in the city about the middle of next week. London businessmen and manufacturers desirous of arranging an interview with Mr. Field, are being requested to communicate with the chamber of commerce.

BUILDING Inspector A. M. Piper has completed his tabulation of the four bids for the contract to construct the city's proposed new registry office. His recommendation will receive consideration at a special session of the finance committee, early next week. It is now intimated that a much better proposition will be made than was at first anticipated. Actual work will commence before winter, assert city officials, who discount possibilities that the project may be held up indefinitely.

MORE WITNESSES CLAIM THEY SAW THE SHOOTING

But Murder Mystery Will Remain Until After the Election Takes Place.

Special to The Advertiser.

New Brunswick, N. J., Nov. 4. — Three alleged eye-witnesses to the murder of Edward Hall and Mrs. Eleanor Mills will be called before the grand jury when it convenes at Somerville on Wednesday to investigate the mystery.

These witnesses are Mrs. Jane Gibson, the "pig woman," who says she saw the killing, and a man and a woman who are said to have been in the shrubbery nearby when the sound of loud talking attracted their attention to a dispute under the old crabapple tree.

The shooting followed. Further action in the case, officials said today, has been deferred until after election.

DISCUSS LIFE OF VOLTAIRE AT ORACLE DEBATING CLUB

Mr. Fred Betts Delights Members With Address on Career of Famous French Cynic.

Two interesting and cleverly delivered addresses were enjoyed by the members of the Oracle Debating Club at their regular weekly meeting Friday night.

Mr. Fred Betts, dealing with the life of Voltaire, the famous French cynic, gave a well-prepared and splendidly connected account of the career of this great man of letters.

Following the address a discussion dealing with one or two events in the life of Voltaire was indulged in.

Radium, was the subject upon which Fred Hunt, the second speaker of the evening, held the attention of the members. Mr. Hunt having made a special study of this most remarkable element. The address was brimming over with interest and most educational in regard to facts and figures dealing with scientific disclosures pertaining to radium and its component parts.

In the absence of Mr. Stevenson, the delegated chairman, Mr. Stone presided, and led the discussion of the addresses.

It is now the privilege of members to bring a friend to the club meetings, and many are availing themselves of the opportunity.

2 Die When Engine Plows Through Sleeper On Texas Road

MARLEN, Texas, Nov. 4. — Two men were killed and a score of persons injured when a northbound Houston and Texas Central train crashed into a Waco-Marlin train at Bremond, Texas, at 4 o'clock this morning, according to a report received here. One of the dead was reported to be R. N. Willet of New York. The other was unidentified. The engine plowed into a sleeper near the end of the waiting train.

SEE BENEFIT IN ROTARY SYSTEM

London Teachers Greatly Impressed With Visit to Windsor.

Special subjects, such as music and art, can be taught more effectively by special teachers, as in the Windsor schools under the rotary system of classification, according to the majority of London teachers who inspected the Border City schools Friday.

The local teachers, more than 200 in number, are unanimous in their opinion that their visit to Windsor, as a portion of the program of the annual fall gathering of the London Teachers' Institute, was a most profitable one. They were afforded an excellent opportunity to view the rotary system of classification at it's best and in full operation.

The big feature that impressed itself upon the delegates was, Inspector V. K. Cork points out, that the special subjects, art, music, nature study, dramatics, games and physical culture, geography and history, can be handled much more effectively under special teachers in these subjects.

The Windsor Board of Education spared no effort, the inspector relates, to make the visit pleasant and interesting. The London teachers were taken from school to school, giving them every opportunity to gain as much as possible from a day's observation.

The Home and School Club provides an excellent luncheon at noon, while during the late afternoon a splendid program was rendered by the pupils of the Prince Edward school.

One noticeable feature of Windsor activities, as noted by the Londoners, was the apparent close cooperation between the teachers, the Home and School Club, the public and separate school boards and the city council. There were large representations in attendance throughout the day from these bodies, and all were a unit when sounding praises of the Border Cities educational institutions and the work accomplished therein.

POLICE OF CHICAGO SEEK FOR WOMAN "BLUEBEARD"

Follows Confession of Wife That She Poisoned Third Husband.

Special to The Advertiser.

Chicago, Nov. 4.—Police today exhumed two more bodies in their search for a second Mrs. Bluebeard as a result of the confession of Mrs. Tillie Kliment, who admitted that she poisoned her husband. Kliment is in a serious condition at a local hospital.

Arsenic enough to kill four men was found in the body of Frank Kupscyk, second husband of Mrs. Kliment, whose body was exhumed.

The two bodies dug up today are those of Joe Mitkey, first husband of Mrs. Kliment, and Wojoik Sturmer, husband of Mrs. Nellie Sturmer, who told police she gave Mrs. Kliment the poison which she gave to her third husband.

Police declared Mrs. Kliment may have been the "student" of Mrs. Sturmer.

SPORT BRIEFS

LATONIA CUP RACE.

Latonia, Ky., Nove. 4.—The Latonia cup, with $7,500 added, featured today's program at Latonia, marking the close of the fall thoroughbred racing season in Northern Kentucky. Ten horses are named to start in the event, which is run over a distance of 2¼ miles.

The probable starters, weights and jockeys follow:

Cherry Tree, 101, B. Kennedy; Humphrey, 97, Brothers; United Verde, 110, J. D. Mooney; Blarney Stone, 95, C. Ralls; Guy, 109, J. Owens; Rouleau, 105, W. Pool; Fire Brand, 127, E. Pool; Yoshimi, 95, Houpel; Rockminster, 116, M. Garner; Radio, 100, McDermott.

PIMLICO DISTANCE RACE.

Baltimore, Md., Nov. 4.—The Pimlico futurity distance, one mile, with a purse of $80,000—believed to be the richest ever offered for a horse race—will be run today at Pimlico. Owing to the large number of entries, 32, it was necessary to split the race in two divisions. The value of the purse to the winner of each section, with added money, will be $46,025.

ENTERS UNION WHEN HUSBAND IS LIVING

Continued From Page One.

ring on your finger when you married Hearne?"

"No."

"Why?"

"Mr. Hearne took it off my finger on the night of the marriage. I told him I didn't want it off. He kept it."

"Did you sign anything?"

"No."

"She told me Henry was 'dead and gone'," declared Hearne. "Then I said: 'Well, you're a free woman then,' and she answered 'Yes'."

"What proof had you that he was dead?" asked the crown.

"I just took her word, the same as I would that of anyone else."

"You knew she was Johnston's wife."

"Yes."

"How long after the assault case was heard in court did you marry her?" Magistrate Graydon interrupted.

Memory Fails.

"I couldn't say, sir."

"Was it a week, or a year, or two years?"

"I don't remember."

Records were produced to show the marriage was performed just seven days after the hearing of the case. This was pointed out to Hearne.

"Did you know she was Johnston's wife when he hit you?" inquired the crown.

"No."

"Did you know when you were in court?"

"Yes."

"It just began to dawn on you then?"

"He was quite alive when he hit you?" Mr. Elliott continued.

"Yes."

Refutes Evidence.

Recalled by the crown, Mrs. Johnston swore she did not tell Hearne that Johnston was dead.

"I must find you guilty," Magistrate Graydon told Hearne.

"I'm not guilty," replied Hearne.

"Unfortunately for you, I have to decide that," retorted the court.

Three convictions on charges of bigamy have been registered in the London police courft in the past two days, Fred D. Moore of New York having been found guilty on Friday of going through a form of marriage with Ethel Marie Rymall of Hamilton, knowing her to be a married woman.

"It's getting to be an epidemic," Crown Attorney Elliott remarked.

I SPIED TODAY

EVERYBODY'S "spying"! Why not you, too? Keep your eyes open for news and—

WIN TWO TICKETS FOR THE GRAND THEATRE.

Remember, however, that "spying" isn't dressing up some well-worn joke for the occasion. Hundreds of such entries have been discarded to the waste paper basket. It's news that is wanted; something you see, not a funny conversation or an old joke.

If "Tam," in Friday's "I Spied" column, will call at The Advertiser office today or Monday he will be given two tickets for the Grand Theatre, Monday.

A LARGE PILE of ties to be sawed. A number of small children on top having a nail contest.—A. J. W.

A YOUNG WOMAN walking serenely down the church aisle with her underskirt of knitted wool unravelling behind her.—F. G. B.

ABOUT A DOZEN children pulling an old buggy, which had seen better days, along a local street, with two young girls in the seat.—E. J.

TWO YOUNG GIRLS being drawn down Waterloo street in dilapidated buggy by six or seven young urchins. On the front, printed in large letters, were the words: "Taxi No. 39."—Gwgwon.

A "YOUNG MAN" get on a Ridout street car with a little girl carrying a basket. After the "young man" sat down the little girl said: "Mamma, you take the basket." This gave the "young man" away, as "he" was going to a masquerade party.—J. B. H.

ON CENTRAL avenue, near Richmond, perched high on a city garbage wagon, two men. One hastily removed his shoes, preparatory to trying on a pair of boots, evidently discarded by a previous owner. The other examined said pair of boots regretfully, his feet being a few sizes too large.—Lem.

SURE-FOOTED MAN GETS BACK FROM NASTY SPOT

Friends on Shore Gave Up Hopes of Ever Seeing William Hill Alive Again.

Niagara Falls, N. Y., Nov. 4.—After hours of adventure, during which men on the shore gave up hope of ever seeing him alive again, William Hill, who scrambled over the slippery, jagged rocks almost at the foot of the Horseshoe Falls, and brought back the body of an unidentified man, which had passed over the Canadian waterfall, was safe among his friends today.

The strong current made it impossible for a boat to reach the spot where the body was wedged in the rocks, and those who had first attempted the rescue were forced to give up.

Hill came upon the spot, and with only a pike pole started out on his fearsome journey.

Hill first gained prominence here during the ice bridge tragedy in 1912, when he rescued many tourists marooned on ice floes.

OTTAWAN FALLS HEIR TO $50,000

Ottawa, Nov. 4.—Word, it is understood, has been received from a firm of solicitors in England, notifying Arthur Vernon, 39 years old, of Ottawa, that he, under his father's will, is to receive the sum of $50,000 in the event of his carrying out certain conditions.

Mr. Vernon, when seen last evening, declined to discuss what the conditions are that he must fulfill in order to receive the legacy.

RUMOR WALLACE TO RUN ON LABOR TICKET, HALIFAX

Parties Believe Conservatives Will Not Contest Federal By-Election.

Halifax, N. S., Nov. 4.—Two names are definitely recognized here as in the running for the Liberal nomination for the federal byelection in the Halifax constituency on December 4. They are those of Hon. R. E. Finn, minister without portfolio in the Nova Scotia government, and J. J. Power, K.C., well-known Halifax lawyer and alderman of the city.

The Liberal convention will be held November 14. The impression gains strength that there will be no Conservative candidate, but the matter will be discussed at a meeting on November 14 of the provincial Conservative organization of the constituency.

There appears good reason to believe that a candidate will run on the Labor ticket, and the name of Joseph Wallace, candidate in 1921 general elections, has been mentioned.

SOLVE WRECK MYSTERY.

Sydney, N.S., Nov. 4.—The mystery surrounding the supposed wreck of a schooner off Cranberry Head at the height of Tuesday's storm was solved yesterday when the cabin top found floating in Sydney harbor Wednesday night by the cutter Vagrant was identified as that of the auxiliary schooner Bonne which blew up off Cranberry Head one day last week.

Although a great deal of harm is done by certain insects, practically no fruits could be formed without the blossom-pollinating aid of others and it is possible that they confer still other benefits of which science does not know.

Thornton Burgess Will Write New Bedtime Stories For The Advertiser

The Advertiser has hired a new reporter. His name is Burgess, and his job will be gathering the news of the green meadows and the green forest and the old forest. From time to time he will send in items from the smiling pool and tell what goes on up and down the laughing brook even as far as Paddy Beavers' dam in the big woods.

In other words, Thornton W. Burgess' new and hitherto unpublished Bedtime Stories are to appear in The Advertiser beginning on Nov. 6.

Mr. Burgess is the man who discovered a new world and peopled it with a most delightful folk. Through the magic of his pen millions of children have come to know and love the little people of the woods and fields. Careless, curious Peter Rabbit, whose home is in the dead old briar patch, but who rarely stays there, being too busy thrusting his wabbly nose into other folks' business, is the creation of Mr. Burgess.

Life is full of excitement for Peter, for by day Reddy Fox and Retail the Hawk are forever on his trail, and when Jolly Round Red Mr. Sun puts on his nightcap and goes to bed and the black shadows creep out from behind the purple hills, Hooty the Owl pursues him relentlessly.

But they never catch him. That is one of the features of the Bedtime Stories that commend them to careful parents—there are never any tragedies in them to wring childish hearts and impel terrifying dreams. Peter Rabbit doesn't mind being chased—that is, after he reaches the friendly shelter of the dear old briar patch—any more than Grandfather Frog, who remembers when the world was young, resents the endless efforts of Longlegs the Heron, to make a meal of him. It is part of the game, and there are no hard feeling.

It is a curious fascination these Bedtime Stories have. Mr. Burgess has succeeded in a marvelous manner in bestowing on each of his numerous characters a distinct and pleasing personality. The Little People, as he calls the birds and animals about which he writes, are not creatures in a zoo, but personalities. So successful is Mr. Burgess in this that wherever the Bedtime Stories are read, the children come to think of their characters as friends and companions, not as wild animals and birds. No child, for instance, speaks of having seen a bluejay, but of seeing Sammy Jay. It is Bobby Coon and Billy Possum and Blacky Crow and Skimmer the Swallow wherever the Bedtime Stories are read.

Western University Publishes List of Publications For Businessmen

The weekly index compiled by the department of commercial economics of Western University in conjunction with Mr. F. Landon, librarian of the public library, has to do with books and articles of interest to the businessman.

Books and magazines in the public library are at the service of the public under the usual regulations. Books and magazines on the university list can be obtained by applying to Miss M. Ross, Librarian of Western University, 190 St. James street. Those wishing publications on the university list should telephone to Miss Ross—phone 4307—and arrange to secure the book or magazine required. University books and magazines must be returned within one week after being taken out, and are subject to recall on shorter notice.

"Economics, an Introduction for the General Reader," by Henry Clay. Publisher, Macmillan Company, $2, is suggested for the businessman's library.

This book, when it appeared in 1919, was declared by the leading reviews to be the best small volume on economics that had been produced in a decade. It has not yet been put in second place. It was written as a book to be used by readers generally, working men, businessmen and any other classes interested. The author knew, through his connection with the Workers' Educational Association, what needs should be met, and he has been able to reduce to clear, straight statement many intricate and baffling aspects of industrial arrangements. In the first part of his book he discusses the institutions which make up our existing economic order. He then deals with the means of distribution and of the material means by which life in industrial society is sustained. Following this, he takes account of the relation of the economic order to the larger social life of the times. (Public and University libraries).

Articles To Read.

1. Ford Principles and Practice at River Rouge.

A series of articles describing the layout and setup of a complete, up-to-date plant. These articles deal with different phases of plant problems, and are to be found in industrial management, starting with the September issue.

I. Links in a complete industrial chain—September.

II. Mechanical handling of coal and coke—October.

(Public and University libraries)

2. Outstanding Features of Dennison Management.

A series of articles describing the methods adopted to meet the problems of production and sales in the Dennison Manufacturing Company, Framingham, Mass. (Industrial Management Magazine).

I. Sales engineering—September, 1922.

II. Production technique and personnel administration —October, 1922.

(Public and University libraries)

3. For the Chief Executive.

(a) The Problem of the Chief Executive—From the point of view of the medium-sized enterprise. An address delivered before the Taylor Society by Mr. Henry P. Kendall, president and director of various manufacturing and financial concerns in the United States.

(b) A Technique for the Chief Executive—A definite responsibility—a definite procedure—a definite measure of results. An address delivered before the Taylor Society by Mr. John H. Williams, New York manager, Day and Zimmerman, Inc., Philadelphia. (These addresses are to be found in the Bulletin of the Taylor Society, April issue.) Apply by phone to Miss Ross, librarian, Western University.

SHOWS SWISS GOOD BUYERS

Report Depicts Balance of Trade Now in Canada's Favor.

According to a communication received by Gordon Philip, secretary of the London Chamber of Commerce, from Carl P. Huebscher, L.L.D., Swiss consul-general in Canada, the trade balance of commercial exchange between Canada and Switzerland, is in Canada's favor, and is growing.

The statement says: "Canada is rapidly developing into the main supply of foodstuffs to the Swiss Republic, with the result that the balance of the Swiss-Canada trade is now in favor of Canada. While Switzerland exported to Canada during 1921, goods to the value of $8,700,000, Canada exported to Switzerland, wheat, oats, sugar, chilled meats, canned fish, live stock, and mica, valued at over $8,800,000.

"If consideration is given to the fact, now officially acknowledged, that the greater part of the wheat, with a value of $38,000,000, shipped during 1921 from the United States to Switzerland, is really of Canadian origin, Canada will hold sixth rank as export country to Switzerland, after United States, Germany, France, Italy and England. According to official statistics, it holds, however, fourteenth place, because these heavy shipments of Canadian grain are credited to the United States.

"During the first six months of 922, Canada exported more wheat to Switzerland than the United States, while the latter has been its main wheat supply since the war. During the first half year, 1922, the total Canadian export to Switzerland amounted t oabout $4,500,000, namely wheat amounting to $3,700,000; oats, $500,000; sugar, $300,000; live stock, $00,000, and canned fish, mica and asbestos.

"Switzerland exported to Canada during the same six months goods to the value of $4,000,000, mainly comprising silk, cotton fabrics, embroideries, laces, voiles, curtains, gloves, chocolate, cheese, straw goods, watches, watch movements, surgical and mathematical instruments, chemical products, aniline colors and electric bulbs.

"According to present indications, it would appear certain that the trade balance of commercial exchange between the two countries, will again be in favor of Canada this year."

TUXIS GROUPS OF CITY TO HOLD CONCLAVE AT "Y"

Will Meet Tuesday Night For Social Event—100 Boys Go On Tramp.

The tuxis groups of the "Y" and of the Protestant churches in the city will meet in conclave at the "Y" on Tuesday evening at 6:55. Acting Mayor Claude Duncan will preside.

Each group will decorate its own table and during the social part of the program will give a five-minute stunt. Tuxis groups include boys of 16 to 20, and in the evening there will be group games and swimming races.

One hundred boys will hike out to Sage's farm Saturday afternoon at 2:30 o'clock. They will prepare their own supper on the farm, returning to the "Y" for a hot shower at 6 o'clock.

SPECIAL TRAINS FOR THANKSGIVING

Special arrangements have been made by the railroad authorities to facilitate the holiday rush of passenger traffic, which is expected to be very large over Thanksgiving Day.

It was announced this morning that besides providing additional coaches on all trains, the G. T. R. would run a first section of train No. 16 to Toronto on Monday, Nov. 6, leaving this city at 6:50 p.m. This train will have parlor car service, and will make no local stops.

A first section of train No. 15 will also run from Toronto to London also, with parlor car service, and will arrive in this city at 8:45 p.m., considerably ahead of the regular train.

BEGIN NEW CLASSES NEXT WEEK AT LONDON TECH.

Courses in Commercial Art, Electrical Science and French Correspondence Being Offered.

A number of special evening classes are opening at the Technical School next week. A commercial art class will be conducted for those engaged in industrial art lines in the city. This class will prepare those who wish to enter the art departments of advertising agencies, lithography and engraving companies, etc., and will be of special value to those already engaged in these occupations.

A course in science of electricity is intended for men practically engaged in electric wiring and other electrical occupations to give them an insight into the scientific side of electrical work. This class is conducted by a graduate electrical engineer from the local hydro-electric department.

The course in French correspondence is for secretaries and stenographers who are required to handle French correspondence.

New classes will also be opened in sheet metal pattern making, auto mechanics, machine shop practice, oxy-acetylene welding. Additional classes in dressmaking, both afternoon and evening, will be added.

Students may register any afternoon or evening next week in the Technical School till the classes are filled.

WEDDING BELLS

JACKSON—SITLINGTON.

Winnipeg, Man., Nov. 4.—The marriage of Mary Elizabeth Sitlington of Winnipeg, formerly of Sarnia, to Thomas B. Jackson, businessman, took place Thursday afternoon in the Royal Alexandra Hotel. The ceremony was performed by Rev. C. L. McIrvine. The bride's gift from the bridegroom was a platinum wrist watch. Both bride and bridegroom were unattended. Later Mr. and Mrs. Jackson left for California, where they will enjoy a honeymoon of several months, after which they will return to reside in Winnipeg.

TOO LATE TO CLASSIFY

DIED.

BELL—At the family residence, 19 Victor street, on Nov. 4, 1922, Grace, eldest daughter of the late William and Elizabeth Bell.

Funeral private.

FUR COAT, almost new, cheap for quick sale. Phone 3939J.

LOST—Interest coupon, due Nov. 1, 1922, Province of Ontario Bond No. L, 3567. Phone 7789M. Reward.

Pitched Battle Result of Search To Arrest De Valera

DUBLIN, Nov. 4.—Miss Mary MacSweeney was among several arrested in the home of Mrs. Humphries, in Aylesbury road, here after a pitched battle between the occupants and national army troops, who were presumably seeking to arrest Eamon De Valera, reported hiding in this city. The search failed to reveal the Republican leader.

SICK BED FAILS TO HALT FIGHT

Continued From Page One.

orably; where there is no pact, find out what the candidates are after, find out whether they are prepared to place theinterests of the country above the interests of party, and then vote accordingly."

(In a speech last Thursday, Bonar Law compared Lloyd George to a drummer in the army, saying he served a useful purpose in war time, as he did the drumming better than anyone, but that when the charge had ended, and some had fallen and others were in the hospital, a drummer would be out of place in a hospital unless his drumsticks were taken away from him.)

Referring to the Conservative watchword "Tranquility," Lloyd George declared that a policy of tranquility was dangerous.

"It's not a policy. It's a yawn," he said. The achievements of the late government in the industrial and financial realms were not the results of a mere negative policy, Lloyd George maintained. They were the fruits of initiative and hard work. The former premier declared that a tax on capital must be resisted firmly, adding that he did not anticipate any great danger.

Avoid "Standstillism."

"Avoid the extreme of socialism," he said, "but do let us also avoid the extreme of standstillism. A great nation like ours cannot stand still—you want a strong group of independent men, free from party ties, strong enough to insist on a steady middle course, free from all extremes."

The speech of Lloyd George was interpreted by many political experts as a strong plea for the center party in the new parliament. He said that where there was a pact between the Conservatives and Liberals in any constituency, he hoped the voters would stand by it honorably.

In districts where no such mutual non-opposition agreements have been reached, he suggested that the candidates should be carefully questioned as to whether they were prepared to place the interests of the nation before the interests of any party.

Lloyd George declared it was vital that the socialist attack should be emphatically repelled. Although the municipal elections had shown that this danger was neither so great nor so imminent as had apprehended, there was another danger that the majority in the new parliament might be led into a reactionary recourse by a powerful and determined minority. That, said Lloyd George, was a real imminent danger.

NOMINATIONS BY NOON.

London, Nov. 4.—(Associated Press.)—All nominations for seats in the British Parliament must be in the hands of responsible officers before noon today. So far 1,370 candidates have been nominated, and of these only 170 are listed as National Liberals under the banner of Lloyd George, while the Conservatives, generally called the Unionists, have 465 in the field. The Laborites are next with 410, and the Independent Liberals, led by former Prime Minister Asquith, have 325 candidates on their slate.

Political gossips in the morning papers are almost unanimous in asserting that Lloyd George resolved last night to turn loose his reserves and put up all additional conditions this morning, notwithstanding earlier indications that such a project had been abandoned. What Lloyd George is going to do, or is not going to do, cannot be said to be an all-engrossing topic in political ranks today.

For the moment the topic of greatest concern is the welding together of the Liberal groups of Manchester, where the National and Independent Liberals decided last night to abandon their mutual opposition and stand together as united Liberals against the candidates of the other parties.

A similar union between divergent Liberal groups in many other Lancashire constituencies was effected overnight, according to the leading organ of the Independent Liberals, the Daily News, which goes on to predict that a greater part of the country will surely follow Manchester's lead.

Influence in Politics.

"In the past Manchester Liberalism has often had an important influence on British politics, 'the Manchester school' being the standard name for a familiar brand of somewhat advanced Liberalism. The joining of the Liberal elements there yesterday was on the basis of a manifesto issued by the Manchester Liberal Federation on Oct. 24," the Daily News reported. That declaration set forth a program which included whole-hearted support of the League of Nations as the pivot of the party's international policy, unqualified and uncompromising indorsement of free trade, reduction of taxation, reform of the electoral system, and abolition of the hereditary principle of accession to the House of Lords.

The Labor party has lost no time in denying the report in the Times that Labor speakers had been instructed to make it clear that the capital levy was merely a suggestion, and not a formal proposal by the party. The laborite secretary informed the Times that no such instruction had been given, and that the capital levy still stands as the party's official policy. The proposed levy is a warm topic of political consideration, which is being given great interest throughout the country.

Labor Opposed.

Almost every one of the Labor candidates has an opponent to contend with. In 190 constituencies Liberals and Laborites are fighting one another vigorously, with the Unionists standing by to take advantage of this split in the progressive vote. In a similar way the Conservatives and Coalition Liberals are fighting one another in wholesale fashion. At present it is anticipated that only 61 candidates will be returned unopposed. Of these fortunate folk 35 are Conservatives, 11 are Irish Unionists, 6 are Laborites, 5 are Independent Liberals, and 4 are National Liberals.

Lloyd George is one of those who expects to get into parliament without opposition, as no one has been put up against him in the Carnarvon district of Wales. It will be the first time in his life that he has had such an easy walkover.

BELIEVE LABOR GAINED VOTES

British Party Officials Think Support Strengthened Even Though Seats Lost.

(By Henry Somerville, Copyright.)

Special Cable to The Advertiser.

London, England, Nov. 3.—Newspapers in London and other boroughs have published only votes cast for successful candidates not unsuccessful ones. Neither Capt. Jessel, secretary municipal reforms party, nor Herbert Morrison, secretary London Labor Party, could tell me whether in the total Labor vote the distinct number of seats lost has decreased or increased since last election.

Both secretaries are collecting figures. Morrison said to me: "Results are not worrying us. I am sure we have increased our total vote, though we have lost seats. Three years' ago three-cornered fights were the rule, and other parties were asleep. This time other parties improved their organization and were combined against us, and our organization was not what it ought to have been.

"We still have six London boroughs, though the press gives the number as four. In Deptford and Bethnal Green Labor has half the seats, and if aldermanships are properly distributed will have the majority. Comparison should not be made simply with 1919, when conditions were abnormal.

"There were no elections during the war. The last election before 1919 was 1912, when out of 1,362 metropolitan borough seats, Labor got only 46. In 1919 we got 572. We now have 260, despite other parties combining against us. If our vote is increasing, as I think returns will show, that a time will come when Labor will beat all other parties combined."

It is evident that even in London, where Labor has fared worse than elsewhere, it has retained a large portion of the 1919 gains. In Sheffield the Labor vote totalled 52,000 against the Coalition 51,000. Labor was defending 8 of 17 vacant seats, and the net result was one Labor gain.

In Oldham Labor polled 8,000 votes against the Coalition poll of 13,000, yet the Coalition won seven seats out of eight. In Manchester the Conservatives gained four seats from Labor, but in two wards the Labor vote was split by ward differences, and in another case the Conservative majority was only 33.

SAYS BOLSHEVIKS HAVE SPIES ALL OVER WORLD

Former Russian Commander Is To Become a Dairy Farmer In New Zealand.

Special to The Advertiser.

Sydney, N. S. W., Nov. 3.—General Alexander Ionoff, of the Russian white army, has arrived in Sydney on his way to New Zealand, to engage in dairying. He is accompanied by his wife and daughters. He was governor of the province of Tobolsk under the late czar. He declares that the whole world should be made alive to the Bolshevik menace.

Spies are being put in all parts of the globe to spread propaganda. The danger is most to be feared, he declares, for thousands of Bolsheviks have emigrated.

General Ionoff has no intention of returning to Russia until conditions become more settled.

SAY MRS. PHILLIPS MAD AT MURDER

Special to The Advertiser.

Los Angeles, Cal., Nov. 4.—Practically all the evidence in the hammer murder trial of Mrs. Clara Phillips, charged with killing Alberta Meadows, has been placed before the jury.

The defence will close Monday, when five alienists will testify that Mrs. Phillips was temporarily insane when she is alleged to have beaten Mrs. Meadows to death with a hammer. The state is gathering its forces for its final fling, an attack on the testimony of Mrs. E. L. McElroy. The state still believes it can be demonstrated that Mrs. McElroy's story of a love affair between Mr. Phillips and Mrs. Meadows, which drove Mrs. Phillips insane with jealousy, was groundless.

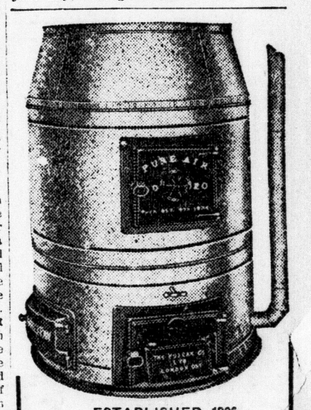

ESTABLISHED 1906
Ask Your Neighbor He Has One!
If you have difficulty in heating your home we will be pleased to help you. We can direct you to many Londoners who are more than pleased with the results we have attained. In one instance we have installed seven furnaces for one owner, and he is enthusiastic over our success. Why not you?
VULCAN PURE AIR FURNACE
MADE IN LONDON, CANADA, BY
The Vulcan Co. LIMITED
Founders and Machinists
84-94 Fullarton St.
Phone 580.

London Advertiser

Published by THE LONDON ADVERTISER COMPANY, LIMITED, London, Ontario.

MORNING EVENING

TELEPHONE NUMBERS
3670 PRIVATE BRANCH EXCHANGE 3670
From 9 p.m. to 8:30 a.m. and holidays call 76, Business Department; 73, Editors and Reporters; 1174, Composing Room; 36, Circulation Department.

London, Ont., Saturday, November 4.

Much Talked About.

WHETHER he admits it, or knows it, HON. T. A. CRERAR has the center of the political stage in Canada right now.

Nor can it be said that he has made any move to bring this about. It is the work of others, who have shoved him out in the limelight, and there he rests.

The Progressives of the west started the whole thing, when at some of the meetings it was decided that MR. CRERAR should either cut off his connection with the Progressives as leader, or else cease his business with United Grain Growers.

Added to this are the frequent reports of new alliances between Progressives and Liberals.

Newspapers all over the country are having a merry time figuring it all out. The effect which a possible union of the Progressives with the Liberals would have on the latter party is discussed by the *Montreal Gazette* (Conservative), which says: "The matter has little to do with names, but it has a great deal to do with policies, and no manipulation of names will affect the importance of admitting to the Liberal party a political group bound to a political program such as that to which a majority of the Progressives are pledged.

"If a merger of Liberals and Progressives is effected there must be a surrender of principle upon one side or the other. That it will be on the side of the Progressives is unlikely, for the reason that the Progressives hold the trump cards, and are in a position to impose the conditions. That MR. KING can agree to those conditions without seriously shaking the solidity of the Liberal party as now constituted is more than doubtful. The Quebec Liberals, for example, who now constitute the government's principal support in the House of Commons, may not reconcile themselves easy to so fundamental a change as a union of this character will involve. In that event, the prime minister may find that instead of strengthening his position he has weakened it, that he has thrown away the substance for the shadow."

The *Ottawa Citizen* thinks that MR. CRERAR is not at all keen to remain in politics, having entered the Union government "under the stimulus of patriotism" and having been kept in Parliament by subsequent circumstances rather than a personal liking for the life. The *Citizen* continues: "With the best of motives, he has been inclined to favor closer co-operation between the Progressives and the Liberal party—believing, doubtless, that some immediate benefits could be thus attained for the people of Canada.

"There is no likelihood of a complete fusion being accomplished, however, between Liberals and Progressives.

"The Liberals would, of course, welcome the movement of even a few members across the floor of the house. The possibility is that they would get recruits who would add little strength to the government side. MR. CRERAR, it may safely be said, is not interested in any such shuffle. Unless he can take the whole Progressive group over, he would probably prefer it to remain intact in an independent position in the house. But MR. CRERAR has himself to decide whether he can be more usefully employed, during the next few years rehabilitating the co-operative business of the grain growers' trading enterprise, or heading an educational crusade in Parliament for economic reform."

"Each day's news makes it more necessary for MR. CRERAR to take the public into his confidence regarding his political intentions," says the *Edmonton Journal*. "This is not only because of what is being said in Liberal circles regarding proposals that have been made to him to join the KING cabinet, but because of the criticisms of those who accepted his leadership in Parliament. MR. GARLAND, the member for Bow River, last week went to unusual lengths in his attack on the Progressive chief, particularly in that portion of his speech in which he charged MR. CRERAR with weakness in dealing with the wheat board question."

Meanwhile, HON. T. A. CRERAR is possibly going along attending to his own business. When he makes up his mind on the course he should take, he will take it. Fortunately, he is not of the type to be much disturbed by resolutions or comment.

The Presbyterian Drive.

PRESBYTERIAN churches all over the Dominion have set their hand to a big task for Sunday. They are out to secure $350,000, and they expect to get it.

Ministers and laymen meet in assembly and state their belief that no minister should receive less than $1,800 per year and a free house. That is excellent and fair, but it must be remembered that these resolutions mean raising more money, and on Sunday Presbyterians are asked to back up their resolutions by positive giving.

In common with other churches maintaining mission stations in foreign countries, the Presbyterians have been forced to make large advances to the Indian field on account of the manner in which our money was discounted there—in all it cost the Presbyterians some $180,000 in the last five years.

London churches propose that a man shall give a day's earnings. It is well that something definite should be proposed in order that the burden might be placed evenly upon all the members.

Churches all over are coming to see the desirability of paying their way and keeping out of debt. The man who does not go to church always has the statement to make that he is certain these places exist only to raise money.

There is nothing, humanly speaking, that will put a church in better condition to go ahead and do its work than having a clean financial sheet.

Obligations have been sacredly made, and should be discharged in the same manner.

For Men Only.

AS a general thing men do not pay a great deal of attention to affairs that go in the fashion pages. They may take a look at them and mentally remark that friend wife would look funny in that outfit.

But here we have gone and done it. Right in this well-regulated old family journal, in the "Fashion Forecasts" do we find a fine illustration of a man dressed up in a suit of pyjamas.

We always had a notion that these pictures were photographed from life, but now we're getting a little bit suspicious. No real, honest-to-goodness man would stand still there in a set of pyjamas while some person told him to look pleasant and show off the styles in masculine nighties.

And this new rig has no buttons on it either. The thing runs in two sections, and when it comes to planting the top one on at the right place it is necessary only to shove the head through the neck place, and, presto, the thing's all set.

This isn't in the way of an ad. for the pattern department, but just a bit of appreciation owing to the fact that us men have received a little attention in the fashion forecasts.

They're All Working.

LABOR leaders in Britain are going to work to put new rails on the fence that was so badly torn down at the municipal elections in England on Wednesday.

They are doing this to let people know that these fences are all in good shape for the voting which takes place on the 15th of November.

The Conservatives are urging their workers not to put too much faith in these broken-down hurdles around the Labor camp, as they may mean nothing at all. They urge workers to work.

Likewise the Liberals claim that municipal defeats in the past have been followed by parliamentary successes, and no chance can be taken because Labor got on the skids in the municipal polling.

So there you have it. All three parties urging their workers to knuckle down, and all from the same cause. It surely is an excellent election result that will please and enthuse them all.

LITTLE 'TISERS

One advantage of dehorning cattle is that they are not nearly so likely to get shot for deers.

Life lacks breadth in United States, for all they talk about is high tariffs and long skirts.

Rain falls on the just and unjust, but the just get wetter because the unjusts swipe the umbrellas.

It's tough when a man's stomach buckles up on him right in the middle of the pumpkin pie season.

Doctor told us we used 44 different muscles in walking. Just think what a rest we're having when we sit down.

We wouldn't object to EX-KAISER WILHELM taking a wedding trip if they'd give us a chance to heave old boots at him.

Tanners say there's a shortage of first-class hides. They may be able to pick up a few in Britain after the elections on Nov. 15.

The editor of the *Axe*, a Montreal newspaper, is in jail. If his *Axe* is anything like the one that rests in our cellar, no one could possibly get hurt.

The fact that moving pictures were taken of BONAR LAW'S cabinet does not necessarily mean that it is going to keep on moving. Still, it may.

And we suppose when they start to wear skirts long again there will return that wild look and withering phrase, "Young man, can't you step without walking all over my dress?"

The *Walkerton Telescope* claims that many coal dealers in that section of the country are naming a low price for coal when they haven't any coal to sell. In other words, all they have is the price, with no coal to back it up. All of which would help not at all when the north wind starts to shout at the folks in Bruce.

WILLIAM RETTIG is killed and CHARLES DOUGLAS seriously injured when an airplane crashes into a street of Okeechobee, Fla. They were in the plane. Luckily, no pedestrian hurt. Such crashes into city streets may be common later. If so, according to laws of evolution, men—to guard themselves from danger overhead—may develop a third eye, at the top of the skull. Some scientists think prehistoric man may have had a third eye in the back of his head, to guard him against jungle beasts approaching from the rear.

HE WASN'T SATISFIED UNTIL HE GOT HER

TO THE EDITOR

OBJECTS TO THE ROAD.

Editor Advertiser:

Sir,—The proposed "Blue Water Highway," between Sarnia and Grand Bend, is not necessary, and a crime will be committed if Ontario's money is squandered on this highway. Why spend millions of Ontario's money developing a highway for Sarnia's interest only?

The Aux Sauble Lake road is not a necessary linking connection, but has been made a provincial county road by Lambton polls pulling for the "Blue Water Highway."

Why deprive Grand Bend of what would be its principal attraction and one of Ontario's best forest drives by straightening and grading the present beautiful, winding drive through the forest of pines that will always remain a forest? Drainage is perfect, and no grading is necessary. Straightening and grading this road into an unnecessary improved provincial road or provincial highway is stealing Ontario's money and depriving the motorist of all that is beautiful, making only a dreary drive through a wilderness.

The Aux Sauble River road not only links Sarnia, but links all Ontario and forms part of Ontario's only logical connecting link between Lake Huron and Lake Erie, via provincial highway, 24th side road, in Warwick and Brooke, Glencoe Town Line and Aldboro and Dunwich Town Line.

The Aux Sauble River road and thousands of acres of Ontario's best farming land will be drained by the present Aux Sauble drainage scheme, and all that is necessary to make this road one of our best roads is to grade and gravel it. The gravel for road construction is by the roadside. The constructing and maintenance cost would be less than one-tenth the construction and maintenance cost of the lake road.

Motorists and all Ontario should protest against the Blue Water Highway between Sarnia and Grand Bend, which means spending millions of Ontario's money for Sarnia's interests and ignoring Ontario's interests. Motorists and all Ontario should protest against the spoiling of the present beautiful fascinating winding drive through the forest, which is never forgotten by motorists who have had the privilege of driving over it.

ALFRED E. ALDRED.
Glencoe, Nov. 3, 1922.

MEN WANT TO WORK.

Editor Advertiser:

Sir,—I desire to express my appreciation of your editorial, "Men Want to Work," which appeared in the issue of Wednesday, Oct. 25.

I am a railroad machinist by trade, and in the past twenty years have worked for eight of the largest railroad systems in the United States. I have the ordinary powers of observation, and I think it will be admitted that I speak from a long and varied experience on this subject. I am not speaking for the Canadian railroad mechanic at all; he can speak for himself.

We all remember the period of government ownership of railroads in the United States, and how it terminated. A deliberate campaign of slander and misrepresentation was entered into by the capitalist press of the United States before the end of that period against the railroad employees. They were accused of deliberately lying down on the job of shirking and stalling, and the public swallowed the story, of course. The average citizen never reads a labor paper, and would refuse to read it if it were offered him for nothing. He reads only one side of the story—the side he wants to read. During the war period and since I worked for the C., M. and St. P., the Burlington and the Union Pacific, for the last at Cheyenne, Wyo., where, in common with all the railroad shopmen everywhere in the United States, we came out on strike on the morning of July 1, at 10 o'clock. I can testify that on these three roads the machinists worked harder and got out more engines than they ever did before, and the records will prove it. If government ownership failed in the United States, it was because of botched management and conscienceless graft among the railroad executives. The fault did not lie with the employees. I have no doubt that labor conditions on all the rest of the roads were much the same as on the three mentioned.

Yes, men want to work, and it is natural they should want to be well paid for work well performed. It is high time the capitalist press let up on this eternal complaint about labor, and organized labor in particular, loafing on the job and deliberately going slow. I have belonged to two unions affiliated with the American Federation of Labor—the International Association of Machinists and the American Federation of Musicians—for twenty and eighteen years respectively, and I know from actual experience that the men who work hardest for the union are the men who insist that we must always give the employer an honest day's work for an honest wage. I do not care what the swivel-chair critics have to say in the matter; I am speaking from what I have actually seen, and what I know to be true.

There will always be a class of men who work only under compulsion, who have to be driven to their tasks. But this class is so insignificantly small as to be almost negligible. In all my experience I never saw one of this class, or even an incompetent workman, forced upon the employer by the union. There may have been such cases, but they never came under my observation, and it has been a wide one.

The actual facts in the case are that the American mechanic, in the railroad trades at least, never was as efficient or hard-working, and never gave more faithful service than he is and is giving at the present moment. The tremendous industrial expansion in this country and the United States, as proved by the census in each country, would have been impossible had labor deliberately lain down on the job. Such editorials as "Men Want to Work" go far to controvert such a hideous calumny, and I am glad that at least one capitalist newspaper has had the courage to speak the truth and speak it fearlessly in the question.

In conclusion I want to congratulate the railroad employees of Canada that Sir Henry Thornton has been appointed head of the Canadian National Railways. The opponents of government ownership in the United States are watching the experiment in Canada closely. They are anxious to see it fail. A few weeks ago it was reported in the press that Mr. Carl Gray, president of the Union Pacific, had been given the post. This happily proved to be erroneous. I am, yours very truly,

ALAN H. ROSS.
Leith, Ont., Nov. 1.

CITY HALL BUILDINGS.

Editor Advertiser:

Sir,—I understand that the city council is submitting a bylaw empowering them to erect on the Spencer property a suitable building for city offices. The present offices are condemned, and therefore new offices should be erected as soon as possible.

The Spencer site is central and easy of access, and being connected with the utilities building would make compact city offices, suitable in every respect, at a comparatively low cost.

This scheme has been favorably spoken of by some of our wisest public men who have looked into the matter.

The Federal Square property, in my opinion, should be sold on conditional agreements as to building.

Conditions have greatly changed since the Federal Square property was purchased. Between interest and taxes lost, the cost has probably more than doubled, and it should be made revenue-producing as soon as possible.

In my opinion the bylaw should be supported, unless a better solution can be found. CITIZEN.

A Railroad Engineer.

HE canna choose when he'll be hame;
He's nae a choice when he'll awa';
Ere day has gane, or nicht has fled
He's aft directed by a ca':
He bids fareweel tae wife Jean;
He kisses a' his bairnies dear,
Then wi' his lunch he's aff in haste,
For he's a railroad engineer.

IN simmer time, in bonnie spring,
In autumn mild, in winter raw,
He mounts his locomotive seat
Tae speed for miles ower rails awa':
He maun watch ilka signal lamp;
He maun see that his track is clear:
He has a job o' life or death,
For he's a railroad engineer.

THO' aft he's weari'e frae lang toil,
He maunna think tae snooze ava',
But constantly, wi' een alert,
He peers intae baith sleet an' snaw.
Whyles ithers sleep their bonnie sleep,
Wi' nae a trouble nor a fear,
He flirts wi' death at midnicht's 'oor,
For he's a railroad engineer.

HE hauds th' lives o' lots o' folk
Maist ilka nicht an' ilka day,
Nae wonder then aft silently
He lifts his wearie hert tae pray:
"Gi'e safety tae this train o' mine,
Wi' passengers frae far an' near!
Oh, bring us safely tae oor lo'ed!"
For he's a railroad engineer.

—Mack.

Thanksgiving Day

A Poem for Children.

Thanksgiving Day is not for pranks,
Like Halloween, but day for thanks,
And once or twice upon that day
Little children ought to pray
In thankfulness for wind and sun
That made the baby turkeys run
And grow up big enough to eat,
In time for a Thanksgiving treat.

—Margaret Clarke Russell.

Our Own Country.

BUTTER FISH.

Q.—What and where is the Butter Fish found in Canada?

A.—The oolichan, or Butter Fish is found in the fresh-water rivers of British Columbia. The Indians get a year's supply of fat from it, which they use as butter.

CANADIAN FISHERIES.

What did Canada's fisheries yield in 1921?

The yield of Canada's fisheries in 1921 was $34,930,935, compared with $49,241,339 in 1920, a decrease of 29 per cent, owing chiefly to lower prices. The quantity of salmon caught and landed dropped from 1,294,729 hundredweight in 1920 to 878,124 hundredweight in 1921, and the total value as marketed in the different forms from $15,595,970 to $9,305,763. The catch of lobsters decreased from the previous year by only 6,360 hundredweight, but the decrease in total market value was $2,000,052. Cod, halibut, whitefish, mackerel, pickerel, tullibee, perch and oysters show increases in catch and decreases in market value. Herring, haddock, sardines, pollock, hake and cusk and pilchards show decreases in catch as well as in total market value.

The teacher, having explained the postman's various duties, proceeded to ask the class: "Who pays the postman his wages?"

Tommy—"Please, miss, the rates."

Teacher—"And what are rates?"

Tommy—"Please, miss, things wot goes up!"

25 YEARS AGO TODAY

HERE WE HAVE ITEMS OF DISTRICT AND WORLD INTEREST AS RECORDED IN THE ADVERTISER of 1897.

November 4, 1897.

Weather—Fine and mild.

Dr. McConnel, a leading farmer of Malden, says that the farmers have lost $750,000 through the grain combine this year. He thinks the government should come to the assistance of the farmers in this respect.

The Chamber of Commerce of Singapore recommends the adoption of gold currency for the Straits Settlements and the Malay Peninsula.

The report is sent out from Washington that the United States is favorably considering the question of encouraging trade with Canada through reciprocity.

The G. T. R. are placing additional tracks in their Point Edward yards.

There is an increased attendance at the Ontario Agriculture College, Guelph, this year.

The barn at the rear of the residence of T. A. Faulds, dairyman, 342 Burwell street, was destroyed by fire of an unknown origin last night, with a loss of $150 to the owner, Alderman Rumball.

It is publicly announced that the Conservative machine has brought out Mr. Thomas A. Jones as candidate for mayor for next year.

It is reported from Ottawa that Senator T. B. McInnes is to be the new lieutenant-governor of British Columbia, to succeed Hon. Edgar Dewdney, whose term has just expired.

H. G. WELLS' FAMOUS OUTLINE OF HISTORY

The Romance of Mother Earth

The Origin of the Alphabet.

TODAY'S INSTALLMENT—48.

BUT, meanwhile, in Egypt and upon the Mediterranean coast, yet another system of writing grew up. Its beginnings are probably to be found in the priestly picture writing (hieroglyphics) of the Egyptians, which also in the usual way, became partly a sound-sign system.

As we see it on the Egyptian monuments, the hieroglyphics writing consists of decorative but stiff and elaborate forms, but for such purpose or letter-writing and the keeping of recipes and the like, the Egyptian priests used a much simplified and flowing form of these characters, the hieratic script.

Side by side with this hieratic script rose another, probably also derivative from the hieroglyphics, a script now lost to use, which was taken over by various non-Egyptian peoples in the Mediterranean, the Phoenicians, Libyans, Lydians, Cretans and Celt-Iberians, and used for business purposes. Possibly a few letters were borrowed from the later cuneiform.

In the hands of these foreigners this writing was, so to speak, cut off from its roots; it lost all but a few traces of its early pictorial character. It ceased to be pictographic or ideographic; it became simply a pure sound-sign system, an alphabet.

There were a number of such alphabets in the Mediterranean differing widely from each other. It may be noted that the Phoenician alphabet (and perhaps others) omitted vowels. Possibly they pronounced their consonants very hard and had rather indeterminate vowels, as is said to be still the case with tribes of South Arabia. Quite probably, too, the Phoenicians used their alphabet at first not so much for writing as for single initial letters in their business accounts and tallies.

One of these Mediterranean alphabets reached the Greeks, long after the time of the "Iliad," who presently set to work to make it express the clear and beautiful sounds of their own highly developed Aryan speech. It consisted at first of consonants, and the Greeks added the vowels. They began to write for record, to help and fix their bardic tradition.

* * *

Writing's Secret Use.

So it was by a series of very natural steps that writing grew out of the life of man. At first and for long ages it was the interest and the secret of only a few people in a special class, a mere accessory to the record of pictures. But there were certain very manifest advantages, quite apart from the increased expressiveness of mood and qualification, to be gained by making writing a little less plain than straight-forward pictures, and in conventionalizing and codifying it. One of these was that so messages might be sent understandable by the sender and receiver, but not plain to the unintiated. Another was that so one might put down various matters and help one's memory and the memory of one's friends, without giving away too much to the common herd.

Among some of the earliest Egyptian writings, for example, are medical recipes and magic formulae. Accounts, letters, recipes, name lists, itineraries; these were the earliest of written documents. Then, as the art of writing and reading spread, came that odd desire, that pathetic desire so common among human beings, to astonish some strange and remote person by writing down something striking, some secret one knew, some strange thought, or even one's name, so that long after one had gone one's way, it might strike upon the sight and mind of another reader.

Even in Sumeria men scratched on walls, and all that remains to us of the ancient world, its rocks, its buildings, is plastered thickly with the names and the boasting of those foremost among human advertisers, its kings. Perhaps half the early inscriptions in that ancient world are of this nature, if, that is, we group with the name-writing and boasting the epitaphs, which were probably in many cases prearranged by the deceased.

For long the desire for crude self-assertion of the name-scrawling sort and the love of secret understandings kept writing within a narrow scope; but that other, more truly social desire in men, the desire to tell, was also at work. The profounder possibilities of writing, the possibilities of a vast extension and definition and settlement of knowledge and tradition, only grew apparent after long ages.

But it will be interesting at this point and in this connection to recapitulate certain elemental facts about life, upon which we laid stress in our earlier chapters, because they illuminate not only the huge value of writing in the whole field of man's history, but also the role it is likely to play in his future.

1. Life has at first, it must be remembered, only a discontinuous repetition of consciousness, as the old died and the young were born.

Such a creature as a reptile has in its brain a capacity for experience, but when the individual dies, its experience dies with it. Most of its motives are purely instinctive, and all the mental life that it has is the result of heredity (birth inheritance).

2. But ordinary mammals have added to pure instinct tradition, a tradition of experience imparted by the imitated example of the mother, and in the case of such mentally developed animals as dogs, cats, or apes, by a sort of mute precept also. For example, the mother cat chastises her young for misbehavior. So do mother apes and baboons.

3. Primitive man added to his powers of transmitting experience, representative art and speech. Pictorial and sculptured record and verbal tradition began.

Verbal tradition was developed to its highest possibility by the bards. They did much to make language what it is to the world today.

4. With the invention of writing, which developed out of pictorial record, human tradition was able to become fuller and much more exact. Verbal tradition, which had hitherto changed from age to age, began to be fixed. Men separated by hundreds of miles could now communicate their thoughts. An increasing number of human beings began to share a common written knowledge and a common sense of a past and a future. Human thinking became a larger operation in which hundreds of minds in different places and in different ages could react upon one another; it became a process constantly more continuous and sustained.

5. For hundreds of generations the full power of writing was not revealed to the world, because for a long time the idea of multiplying writings by taking prints of a first copy did not become effective. The only way of multiplying writings was by copying one copy at a time, and this made books costly and rare. Moreover the tendency to keep things secret, to make a cult and mystery of them, and so to gain an advantage over the generality of men, has always been very strong in men's minds. It is only nowadays that the great masses of mankind are learning to read, and reaching out toward the treasures of knowledge and thought already stored in books.

The Opening Door.

Nevertheless, from the first writings onward a new sort of tradition, an enduring and immortal tradition began in the minds of men. Life through mankind, grew thereafter more and more distinctly conscious of itself and its world. It is a thin streak of intellectual growth we trace in history, at first in a world of tumultuous ignorance and forgetfulness; it is like a mere line of light coming through the chink of an opening door into a darkened room; but slowly it widens, it grows.

At last came a time in the history of Europe when the door, at the push of the printer, began to open more rapidly. Knowledge flared up and as it flared it ceased to be the privilege of a favored minority. For us now that door swings wider, and the light behind grows brighter. Misty it is still, glowing through clouds of dust and reek.

Northern Ontario Fire Relief Work

A Message to Mayors, Reeves, Municipal Officers, Associations and to the Public Generally.

The need for money and supplies is still urgent. Winter weather is now upon the Northern Ontario fire-swept regions.

IMPORTANT!

Will all those who wish to send clothing and other supplies please first write the undersigned Committee for information as to what is now most needed, and for directions as to where and when to ship?

This will avoid over-amounts of certain kinds of supplies. It will save food, fruit, etc., from the danger of freezing in transit. It will help very much in the work of distribution.

Keeping the Committee advised of all help that can be given will be in the real interests of the fire sufferers, and tend to make your gift fully effective.

Northern Ontario Fire Relief Committee

Royal Bank Building, Toronto

CHAMBERLAIN'S TABLETS
FOR
CONSTIPATION
BILIOUSNESS
Headache
INDIGESTION
Stomach Trouble
-SOLD EVERYWHERE-

A Stubborn Cough Loosens Right Up

This home-made remedy is a wonder for quick results. Easily and cheaply made.

Here is a home-made syrup which millions of people have found to be the most dependable means of breaking up stubborn coughs. It is cheap and simple, but very prompt in action. Under its healing, soothing influence, chest soreness goes, phlegm loosens, breathing becomes easier, tickling in throat stops and you get a good night's restful sleep. The usual throat and chest colds are conquered by it in 24 hours or less. Nothing better for bronchitis, hoarseness, croup, throat tickle, bronchial asthma or winter coughs.

To make this splendid cough syrup, pour 2½ ounces of Pinex into a 16-oz. bottle and fill the bottle with plain granulated sugar syrup and shake thoroughly. If you prefer, use clarified molasses, honey, or corn syrup, instead of sugar syrup. Either way, you get 16 ounces—a family supply—of much better cough syrup than you could buy ready-made for $2.50. Keeps perfectly and children love its pleasant taste.

Pinex is a special and highly concentrated compound of genuine Norway pine extract, known the world over for its prompt healing effect upon the membranes.

To avoid disappointment, ask your druggist for "2½ ounces of Pinex" with full directions, and don't accept anything else. Guaranteed to give absolute satisfaction or money promptly refunded. The Pinex Co., Toronto, Ont.

CORNS

Lift Off with Fingers

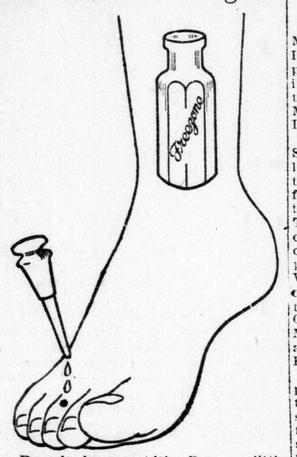

Doesn't hurt a bit! Drop a little "Freezone" on an aching corn, instantly that corn stops hurting, then shortly you lift it right off with fingers. Truly! Your druggist sells a tiny bottle of "Freezone" for a few cents, sufficient to remove every hard corn, soft corn, or corn between the toes, and the calluses, without soreness or irritation.—Advt.

INDIGESTION !!! STOMACH UPSET ATE TOO MUCH

Instantly! Stop Gas, Sourness, Heartburn, Stomach Misery

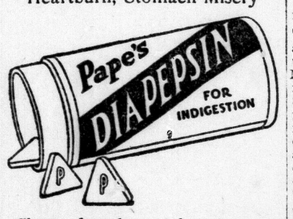

Chew a few pleasant, harmless tablets of "Pape's Diapepsin" and your distressed stomach will feel fine at once.

Correct your digestion and ease your stomach for a few cents. Don't let your stomach keep you miserable! Druggists recommend it.—Advt.

Marlatt's Specific for Gall Stones and Appendicitis
Marlatt's Specific

J. W. Marlatt & Co
Toronto
FOR SALE AT ALL DRUGGISTS.
xt

SORE THROAT
IS A COMMON AILMENT WHICH UNLESS CHECKED IN TIME MAY LEAD TO A SERIOUS CONDITION. SIMILARLY A COUGH OR COLD MAY DEVELOP AND REQUIRE SUSTAINED TREATMENT BEFORE IT IS OVERCOME BUT IF TREATED AT ONCE MUCH INCONVENIENCE AND SUFFERING MAY BE AVOIDED. AN OLD AND RELIABLE REMEDY IS FOUND IN
DR THOMAS'
ECLECTRIC OIL

DISCUSS GIVING UP CORN SHOW

Officials At Chatham Claim Exhibition Not Receiving Support.

Special to The Advertiser.

CHATHAM, Nov. 3.—Owing to the poor support given to the Ontario Corn Show from the city of Chatham in the past, next year may see the last of corn shows for this city for some time. Officials of the organization, while claiming that Chatham is the logical place for the show, being in the center of the corn-growing district, it contributes very little financial support to the show.

Small towns, like Bothwell, Tilbury, West Lorne, they claim, give much better support to their local shows than the city of Chatham gives to a show that is provincial-wide in scope.

The corporation of the city of Chatham was the object of some bitter criticism at the meeting of the Municipal Gas Consumers' Association in this city yesterday afternoon by Reeve Currie of Dresden, who is a prominent member of the organization.

The action of the cities of Chatham and Sarnia in leaving the association was roundly condemned by Reeve Currie, who declared that: "I feel sorry for poor, 'weak-kneed' Chatham and Sarnia who have gone over to the gas company."

In spite of the fact that the above cities have settled their gas troubles separately, the association will fight the gas company on behalf of the other municipalities to the bitter end. With this in view they have asked the government to postpone the gas hearing for several weeks until their solicitors can prepare for the fray.

The general consensus of opinion among the consumers is that while the rate is permanent for the next two years, it is far from being either fair or equitable, and a general protest is not at all unlikely.

REACH BRANTFORD ON WAY TO COAST

Trans-Canada Hikers Secure Signatures of City Officials.

Special to The Advertiser.

BRANTFORD Nov. 3.—Mr. and Mrs. A. P. Griffin, Prince Edward Island, who are hiking across Canada, passed through Brantford this morning en route for Woodstock. Previous to leaving the city they called on Mayor Parker and Chief of Police Donnelly, obtaining their signatures.

The hikers in company with D. Saunder, at present ill in Hamilton, left P. E. I. in June, and since that time have averaged about 30 miles for every walking day. They expect to reach Vancouver next April. Thoughts of traversing the prairie country during winter do not discourage them. They hope to have passed the greater portion of the Western Provinces before the extreme cold weather starts in February. Both the men are veterans of the war, Griffin having served with the 4th C. M. R.'s and Saunders with the Argyle and Sutherland Highlanders of the English army.

The medical and dental school reports for the month of October show that the health among the various schools in the city is in fair condition. The report of Dr. Alexander, school medical officer, shows that there were 561 pupils examined, and of these 163 suffered defects which were required to be referred to the family physicians. There were 115 parents present during the examination.

According to the report of Dr. W. Race, school dentist, 648 children were examined, and 191 of these required fillings, while 13 teeth were extracted. The school nurse visited 209 homes.

RESENT ACTION OF HYDRO COMMISSION

Sarnia Ratepayers Circulate Petition Asking Manager Philps Be Reinstated.

Special to The Advertiser.

SARNIA, Nov. 3.—As a last resort in an effort to have the Sarnia Hydro Commission rescind what is generally considered to be a strong and too drastic action in the dismissal of Manager James E. B. Phelphs for failing to reveal an outstanding debt of $500 owing by the National Engineering Company to the Sarnia Hydro for rent, local ratepayers today started a petition on its round of the city, and well-rated residents forecast one of the largest lists of signatures of any petition ever circulated here. The document reads: "We, the undersigned ratepayers of the city of Sarnia, resent the action of the commission in the dismissal of Manager Phelphs, and do not believe that the offence with which they charged him warranted the drastic measures taken; therefore, we respectfully request that he be reinstated to his former position."

A warrant has been signed by Magistrate Kelly of Petrolea for the arrest of C. A. McDonald, until recently an employee of the Bank of Toronto, Oil Springs. McDonald is charged with obtaining money by false pretenses from Mrs. M. McKeliver. McDonald, whose home is in Hensall, Huron County, is alleged to have issued three checks totaling $40 in value on the Molsong Bank, Hensall, which were returned marked "no funds." Provincial officers are seeking McDonald, who suddenly left Petrolea, where he had been staying for several weeks.

RESUME GRAIN TRAFFIC THROUGH WELLAND CANAL

ST. CATHARINES, Nov. 3.—Grain traffic through the Welland Canal, held up for several days on account of low water in the channel, is on the move again. Twenty-six cargo-laden boats bound east, which had been tied up at Welland and Port Colborne, were released yesterday.

The tie-up was due to the easterly winds which have been prevailing on Lake Erie for over a week, and held back the water supply in the Lake Erie level of the canal, lowering it as much as three feet. This made it impossible for loaded steamers to pass through the stone aqueduct over the Chippewa Creek at Welland. The veering of the wind to southwest has brought a return of navigable depths, giving the regulation 14 feet over the stone floor of the aqueduct. Upbound light boats were not impeded.

NEW BRUNSWICK, N. J., Nov. 3.—Mounted on the back of Jennie, her mule, Mrs. Jane Gibson, the "pig-woman" of New Brunswick, claims she saw the man and woman who murdered Rev. Hall and Mrs. Mills. This is her story, which authorities say will lead to sensational arrests.

PREDICT DOWNFALL OF FARMER PARTY

Conservative Members in Western Ontario Hold Annual Rally.

Extreme confidence that the days of the Drury government are numbered was the keynote of the reports submitted by the delegates of 21 Western Ontario ridings in attendance at the annual rally here Friday afternoon of the Conservatives.

More than 200 persons, all credited representatives, were present, and while the meeting was confined to them alone, it was subsequently announced that the question of organization for the approaching provincial election was one of the chief topics of consideration.

Election of officers furnished another important item of business, while inspiring addresses were delivered by several of the leading district chiefs, including Captain "Joe" Thompson, M. P. P., and J. R. McNichol, who brought messages of good cheer from Toronto and a general warning to "hang on, for the day is coming."

All speakers were confident in their remarks that the Drury government was due for a complete removal from office in 1923. They felt assured, they said, that the people were tired of "class" government as dispensed at Queen's Park, and it was inevitable that a real "party" would be swept into power.

Certain of the delegates were not positive that the Conservatives would finish "on the band wagon," but they intimated that they would at least be grateful if the Liberals led the next legislature.

Pass Votes of Confidence.

Votes of confidence were passed involving the Hon. Arthur Meighen and Hon. G. Howard Ferguson, leaders of the Conservative groups in the federal and provincial houses respectively.

There was considerable enthusiasm exhibited, and all appeared content that passing events indicated a rosy future.

E. R. Dennis of London, was re-elected president of the Western Ontario Association. The others elected were as follows:

Honorary presidents, Hon. Arthur Meighen and G. Howard Ferguson; first vice-president, W. Harold Barnum of Aylmer; second vice-president, Mrs. Consitt of Clinton; third vice-president, Dr. James Newell, Watford; corresponding secretary, Mrs. H. A. Winnett of London; financial secretary, E. R. Seabrook of London; treasurer, H. B. Lamont, Chatham; auditors, C. H. Middleton, Clinton, and Mrs. Tanton of Byron.

The following delivered addresses during the afternoon: Captain "Joe" Thompson, M.L.A., Toronto, president of the Provincial Conservative Association; J. R. McNichol, secretary of same body and chief of the Conservatives in ward 6, Toronto; Frank White, M.P., London; J. R. Stansell, M.P., East Elgin; Hugh McKillop, M.P., West Elgin; J. J. Merner, ex-M.P., South Huron; Geo. Spotton, defeated candidate in that riding at last federal election; C. H. Middleton, Clinton; Dr. Moren, Windsor; J. E. Leckie, Sarnia; Dr. Copeland, St. Marys; Dr. James Newell, Watford; F. L. Arnold, Kent Bridge; J. L. Robson, London township.

DRIVER BADLY INJURED WHEN HORSES RUN WILD

Special to The Advertiser.

MILDMAY, Nov. 3.—While turning out from Witter's grist mill at Mildmay with a load of chop on Monday a team of horses driven by John Ernewein of Carrick became frightened and dashed across the track.

In crossing over the rails Mr. Ernewein was thrown against the side of the wagon box with great force, sustaining several fractured ribs and other injuries.

Holland is planning extensive electrification work.

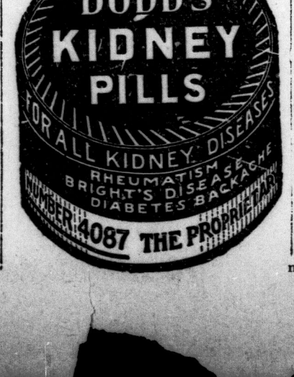

POSTAL OFFICIALS HOLD MEETING

Unofficially Commented That Parley To Investigate Resignation of Stamp Vendors.

A shroud of mystery encircled the postoffice, Friday morning, when rumors had it that an investigation was in progress. Local authorities were silent on the matter, however, and would not state what the subject of the investigation was, nor would they even admit that an investigation was being held.

However, T. C. Duncan, postmaster, W. H. Skinner, deputy postmaster, and a number of postal officials, some of whom were unofficially said to be from Ottawa, were closeted in the postmaster's office for some time yesterday morning.

Unofficial comment, however, to the effect that Miss Raymond's resignation as stamp vendor, and the simultaneous resignation of Miss M. Richmond, her assistant, had brought about the meeting.

Miss Raymond, when seen, declined to give reasons why she had tendered her resignation. She had been selling stamps on a commission basis, and hiring her own assistant, and took occasion to praise Miss M. Richmond, who had been assisting her during the past two years, as a capable and thorough assistant.

Miss Raymond would not say whether unsatisfactory conditions had caused her to resign, but many of her friends were of that opinion.

T. C. Duncan, postmaster, stated that the department had confirmed the temporary appointment of men from the local postoffice staff as stamp vendors until permanent arrangements may be made, but other than that, he would make no statement.

POPE DISPLAYS INTENSE INTEREST IN REVOLUTION

ROME, Nov. 3.—Pope Pius gave intense interest to every phase of the armed but peaceful revolution in Italy which brought the Fascisti into power. During all the recent exciting days, in which the older politicians passed from the scene and the black-shirted followers of Mussolini took their places, his holiness received information every hour from the Vatican secretaries, ever repeating the desire that bloodshed might be avoided.

A prelate, who upon viewing the entry of the Fascisti troops into Rome, remarked that "the revolution" had been successful was rebuked by the pope.

"It is not a revolution, it is merely a change of government," the pope is reported to have said.

The vatican policy remains one of dignity, silence and aloofness.

HANGMAN FAILS TO COME TO PROBE OF BUNGLING

WOODSTOCK, N.B., Nov. 3.—M. A. Doyle of Montreal, who was the first hangman to attempt to hang Bennie Swim, at his execution here, on Oct. 6, failed to arrive in Woodstock this afternoon to attend the investigation into the bungling with the affair.

Last night a telegram was received by J. Bacon Dickson, the commissioner who is carrying on the investigation for the attorney-general's department from Doyle, which read as follows:

"Protest inquiry, leaving tonight." Mr. Dickson sent Sheriff Foster and Deputy Sheriff Moors to C. P. R. station to meet the Montreal train this afternoon and escort Doyle to the courthouse for the hearing.

They were on hand when the train arrived, but Doyle failed to appear.

As all the other evidence is in, the investigation will doubtless be closed this afternoon. Two witnesses called this morning said everything was orderly at the jail when execution took place.

BRITISH LABOR CANDIDATE FORMER ONTARIO MAN

ADOLPHUSTOWN, Nov. 3.—A. W. Haycock, who is running as a labor candidate for the British House of Commons, is a son of Joseph Haycock, leader of the Patrons of Industry in the Ontario Legislature a quarter of a century ago.

Young Haycock emigrated to England 19 years ago, after a few years at Queen's University, and is now a commercial traveler for Cadbury's, the cocoa people.

REPORTS 71 ASSIGNMENTS.

OTTAWA, Nov. 3. — (Canadian Press.)—This week's Canada Gazette contains 71 notifications of assignments under the bankruptcy act.

DELAY OPENING OF HIGHWAY

Breakdown of Asphalt Plant At Galt Alters Plans.

Special to The Advertiser.

GALT, Nov. 3.—A breakdown of the asphalt plant has delayed the completion of the Galt-Hamilton highway until early next week and a delay in the date of the official opening has been made necessary, due to the fact that Hon. F. C. Biggs, and Karl Homuth, M.P.P., are on a special legislative committee that is going to New York on Tuesday to study traffic conditions in the metropolis.

Mayor S. E. Charlton, who has been Galt's first citizen for the past seven years, announced today that he would not seek another return, but would retire from municipal life after many years' service, to make room for others. He is only abiding by a custom that has prevailed here for years, that a man was entitled to two years in the mayoralty. Ald. W. S. McKay is certain to seek the mayor's chair, being the next in line for the office. Mayor Charlton has served in all seven years on the council and before that was on the public school board for ten years, having also filled the chairmanship of that body.

During the night the wholesale house of Thomas Kinnear & Company, grocers, was robbed, the thieves having keys which fitted the lock of the front door and also that of an inside door. Their loot comprised ten boxes of cigars, a box of cigarette papers and five cartons of cigarettes. No clue was left.

APPOINT ENVOY TO U. S.

ROME, Nov. 3.—The appointment of Baron Romano Avazenno as ambassador to the United States, to succeed Vittorio Rolandi Ricci, was announced today.

TAKEN FROM LIFE
(BY MARTIN)
Fate Intervenes.

MOLE AND ERMINE.

A muff from Paris is a round affair draped with three squares of fur in three different sizes, so that each piece shows the points of the one under it. Two of the squares are of mole and one is of ermine.

The Athenians began the year in June, the Macedonians in September, the Romans first in March and afterward in January, the Persians on Aug. 11, the ancient Mexicans on Feb. 25 and the Mohammedans in July.

Little Child Blinds Self With Point of Knife.

Special to The Advertiser.

WOODSTOCK, Nov. 3.—Louise D. Cowan, the three-year-old daughter of Mr. and Mrs. C. P. Cowan of Princeton, lost the sight of an eye this morning.

The little tot was cutting a piece of string when the knife slipped and the sharp point of the blade entered the eye.

PAYS $2,000 FINE FOR O.T.A. BREACH

Guelph Man Pleads Guilty Following Raid of Provincial Officers.

Special to The Advertiser.

GUELPH, Nov. 3.—The arrival in Guelph today of three of Attorney-General Raney's dry enforcement squad resulted in an important liquor case in court, when William Sleeman, manager of the King Edward Hotel, pleaded guilty to an O. T. A. charge of unlawfully keeping liquor for sale, and was fined $2,000 and costs by Magistrate Watt.

The officers who made the raid on the hotel were Chief Inspector Frank Elliott of Stratford, District Inspector John McCaffery of Kitchener, Inspector W. J. Connors of Toronto, License Inspector J. A. Grant of this city, and Provincial Constable Elliott, and upon conducting a search of the premises they located six cases of beer, which the officers claimed had a good "kick." The supply of booze was confiscated, and as manager of the hostelry, Sleeman was forced to face the charge.

Announcement was made today by G. Powell, Hamilton, local trustee in bankruptcy, that the U. F. O. co-operative store at Hillsburg had made an assignment to him, with liabilities of $9,000. The Hillsburg company operated a public elevator, weigh scales, potato warehouse and store.

WILL START NIGHT SCHOOL FOR PUPILS

Principal At Kitchener Announces Classes Will Open On Wednesday.

Special to The Advertiser.

KITCHENER, Nov. 3.—Night classes for pupils who come under the adolescent act will be started at Victoria School next Wednesday, according to an announcement made here today by Principal Carmichael of the local school. He stated about 40 have applied for admission to the classes to date. The classes will be for pupils who have not passed their entrance.

Mothers and friends of soldiers of the Great War, both living and dead, paid honor today to Miss I. M. Bruce, regent of the Princess of Wales Chapter, I. O. D. E., when they presented her with a purse of $100 in gold for her kindness to the soldiers during and after the World War. The address was read by Mrs. H. J. Brown and the presentation was made by Mrs. J. M. Carthy.

Announcement was made today that the court of revision will sit Nov. 15 with 23 assessment appeals to hear. Thirteen complain that they have been assessed too high on incomes, four claim the general assessment is too high and two that their business tax is excessive. The balance are minor complaints.

SKIRT LENGTHS.

Short jackets of brown caracul are effectively worn with brown velvet or duvetyn one-piece dresses. A narrow, straight skirt, escaping the ground by from five to eight inches, gives the best line with the short fur coat.

Advertising Class for Business Men

Here is an opportunity for any businessman who can spare one evening a week during the winter months:

A class of instruction in the "Principles of Advertising" will commence at the

WESTERN UNIVERSITY, November 15, 8 p. m.

This course will cover the practical side of advertising, i. e., copy, layout, illustration and typography. Instruction will include the preparation of newspaper, magazine, trade paper and direct mail advertising. These lectures will be conducted by experienced advertising men. The enrollment fee is small. Apply to

PROF. E. H. MORROW, Western University, before Nov. 10. Phone 180.

There is still time to enroll in the Monday evening classes in "Commercial Law" and "Commercial Economics."

85u

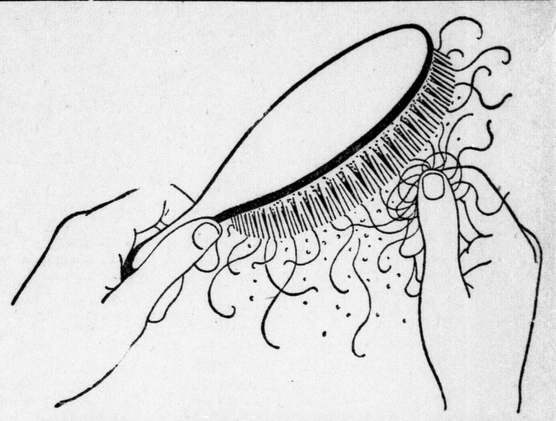

DON'T LOSE ANOTHER HAIR!

35-cent "Danderine" will Save Any Man or Woman's Hair—Delightful Tonic—See Dandruff Go!

Only fools let hair fall out and dandruff stay. Neglect means a bald spot shortly. A little "Danderine" now will save your hair. This delightful tonic cleans the scalp of every particle of dandruff, tightens the hair-root pores, so the hair stops coming out and so the vitalizing oils, which are the very life and strength of the hair, can not ooze away.

Danderine is not sticky or greasy. It has made weak, sick, neglected hair strong and healthy for millions. Your comb or brush is warning you. Hurry to any drug store and get a bottle now. Don't wait.—Advt.

ASPIRIN

UNLESS you see the name "Bayer" on tablets, you are not getting Aspirin at all

BAYER Genuine

Accept only an "unbroken package" of "Bayer Tablets of Aspirin," which contains directions and dose worked out by physicians during 22 years and proved safe by millions for

Colds	Headache	Rheumatism
Toothache	Neuralgia	Neuritis
Earache	Lumbago	Pain, Pain

Handy "Bayer" boxes of 12 tablets—Also bottles of 24 and 100—Druggists.

Aspirin is the trade mark (registered in Canada) of Bayer Manufacture of Monoaceticacidester of Salicylicacid. While it is well known that Aspirin means Bayer manufacture, to assist the public against imitations, the Tablets of Bayer Company will be stamped with their general trade mark, the "Bayer Cross."

King of Cigarettes

REX

Distinguished for their supreme quality and delicacy of flavour

10 for 15¢
25 " 35¢

IMPERIAL TOBACCO COMPANY OF CANADA, LIMITED.

WOMEN'S HOME and MAGAZINE PAGE

DISCUSS PLANS FOR FOUNDATION PLATE

W. M. O. H. Committee Announces Princess Mary's Wedding Gift Fund Is Complete.

The question of a foundation plate for the corridor of the War Memorial Children's Hospital evoked interesting discussion at the November meeting of the hospital committee held on Friday afternoon in the King street residence of the Y. W. C. A. One suggestion made for the design was a torch of sacrifice with maple leaves, and the history of the building. It was proposed to put a memory tablet on the opposite side,

"Including not only those who died,
But those who, daring to do, survived,"

in the words of the committee convener, Mrs. A. H. Smith.

A propositions committee was named to take up the matter, including Mrs. A. E. Miller, convener; Mrs. John Gemmell, Mrs. E. B. Smith, Mrs. A. H. Smith, Mrs. F. J. Greenaway and Miss Beatrice Taylor.

The Princess Mary Wedding Gift Fund to endow a cot is at last complete, with a donation of $105 from the Parisian Laundry, representing 10 cents for every adult who made a tour of inspection of the industry during National Laundry Week. Announcement to this effect was received with applause Friday afternoon. A little booklet de luxe containing the names of all the subscribers will be immediately compiled and forwarded to the royal bride.

Work Not Yet Done.

In connection with the subject of the function of the War Memorial Children's Hospital committee, now that the institution ha sbeen formally opened, Mrs. E. B. Smith moved that a recommendation be sent to the Municipal Chapter, I. O. D. E., to have the committee remain intact until the hospital with furnishings is completed. It was pointed out that, while the opening has taken place, funds are still needed and subscriptions will be welcomed by the honorary treasurer, Mrs. Cl. T. Campbell.

The offering of the school children, in collection made the end of last week by the Lord Elgin Chapter, I. O. D. E., was reported to be $170. The proceeds of the Scots Guards Band concert, it was announced, amounted to $190, not all of which was required in completing the Princess' Wedding Gift Fund. Ilderton Red Cross has offered to endow a cot. Mrs. Cl. T. Campbell, honorary treasurer, reported a balance on October 31st of $12,557.64. C. H. Beard, local manager of the Bell Telephone Company, offered to give an educational demonstration under the auspices of the hospital committee for the benefit of the fund.

Warm appreciation of the service of Mrs. H. J. Sutherland, convener of the supplies committee, otherwise the Hugh Niven Chapter, I. O. D. E., was voiced by Mrs. A. H. Smith. Mrs. Sutherland reported 500 articles cut out during the past month and 18 children's dressing gowns last Tuesday.

The annual meeting of the committee takes place the first Friday in January.

ANNOUNCING AMOUNT GIVEN BY INSTITUTE

Convener S. C. H. Committee Telling Interesting Secret to Western Ontario Convention.

An announcement awaited with interest by both women's institutes of Western Ontario and the public is that of the amount the institutes have contributed for the War Memorial Children's Hospital. Statement with regard to this will be made by Mrs. Arthur H. Smith, convener of the War Memorial Children's Hospital committee, on Tuesday afternoon, Nov. 7, at the opening session of the annual Western Ontario Women's Institute convention in the Masonic Temple.

Mrs. George Edwards, Komoka, Ontario provincial president, was in town Friday, making final arrangements for the meeting, which, it is expected, will attract at least four hundred delegates.

A pleasing feature of Tuesday evening will be the conveying of greetings from sister organizations, Mrs. E. B. Smith to give a message from the Imperial Order of Daughters of the Empire and Local Council of Women, and Mrs. John A. Rose from the London Union Mothers' Club.

Owing to the inability of Hon. Manning Doherty, minister of agriculture, to be present, it is expected the time allotted to him on the program will be taken by Mrs. Emmeline Pankhurst, the eminent suffragist. Mrs. William Todd of Orillia, of the Dominion Federation, formerly Ontario president, will also speak on Tuesday evening.

The election of provincial representatives will take place between the afternoon and evening meetings on Tuesday. Miss Norma McKenzie, Hyde Park, and Miss Laura Edwards, Komoka, are looking after registration on Tuesday forenoon.

Holeproof Hosiery

Luxurious beauty without extravagance—because it wears so long

MADE IN CANADA

WITH THE BRIDES

HUNT—CALCOTT.

A quiet home wedding was solemnized Wednesday, November 1, at 2 o'clock, when Marion Winson, only daughter of Mrs. and the late John Calcott, became the bride of Mr. H. O. Hunt. The bride, who was given in marriage by her brother, Mr. Morley W. Calcott, wore a dainty white embroidered canton crepe gown with the customary veil and orange blossoms, and carried a shower bouquet. The bride's only attendant was her small nephew, Master Hartnell Calcott, as ringbearer. Following a dainty wedding luncheon the happy couple left for Toronto, the bride traveling in a navy tailored suit, with hat to match, and beaver fur.

PARKER—COCHRANE.

The marriage was celebrated on Thursday in Woodstock, Rev. Canon Appleyard officiating, of Frances Cochrane to John V. Parker, both of London. The honeymoon will be spent in Toronto, after which the couple will reside in London.

BROOKS—MILLIKEN.

A very pretty autumn wedding took place on Wednesday, November 1, when Jean, daughter of Mr. and Mrs. Alexander Milliken, of Duchess avenue, became the bride of Mr. Joseph Brooks, also of London. Rev. T. A. Symington, M.A., of Knox Presbyterian Church, was the officiating clergyman. The bride was attended by her sister, Mrs. E. F. McGillivray, while the groom was supported by his brother, Mr. Emerson Brooks. Mr. and Mrs. Brooks will reside in London.

MINERS—STEWART.

Knox Church manse was the scene of a quiet wedding on Thursday, November 2, when Miss Annie Wyley Stewart, daughter of Mrs. Robert Spencer, of Wharncliffe road, was married to Reginald George Palmer Miners, of Craig street. Rev. T. A. Symington, M.A., officiated. Mr. and Mrs. Miners will reside in South London.

McFADDEN—THOMPSON.

A wedding of interest to many London Junction friends took place at Hale Street Methodist parsonage, Rev. W. L. Reid officiating, when George William McFadden, trainman on the C. P. R., and Barbara Barr Thompson of Port Burwell, Ont., late of Edinburgh, Scotland, were united in marriage. They will make their home in the city.

BAIRNS—McEACHIN.

On Tuesday morning, Oct. 31, a pretty wedding took place at St. Christopher's Roman Catholic Church, Forest, when Christina, youngest daughter of Mrs. John McEachin, was united in marriage to John Bairns of Strathroy. The ceremony was performed by Rev. Father Labelle.

The bride was attired in her traveling suit of nigger brown poiret twill, with caracul collar and hat to match. A corsage bouquet of mums completed her costume.

She was attended by Evangeline Bairns, sister of the groom, who was attired in a brown georgette dress, heavily embroidered, and caught at the waist with a corsage bouquet of mums. A brown hat and veil embroidered in henna completed her costume. The groom was supported by Wilfred Helm of Appin.

After the ceremony at the church the guests drove to the home of Mr. Neil McEachin, brother of the bride, where a buffet luncheon was served.

Mr. and Mrs. Bairns left amid showers of good wishes and confetti on a honeymoon to be spent in Emmett and Flint, Mich. On their return they will reside on the groom's farm near Strathroy.

FLETCHER—CAMPBELL.

A pretty wedding took place at the home of the bride's brother, Mr. Wesley Campbell, on Saturday, Oct. 28, at 1:30 o'clock, when Ena Pearl, daughter of the late Mr. and Mrs. Duncan H. Campbell, Lobo, became the bride of Hector, son of Mr. Archie Fletcher of Caradoc. Elder J. B. Slanson of Ridgetown, officiated. After the ceremony the young couple left for Toronto and Hamilton, and on their return will reside in Lobo.

FUR-TRIMMED HATS.

Satin hats fur-trimmed are very much the vogue now. Brown satin is particularly the rage in all shades from tan to the shade that is almost black. Golden brown is very much liked and is much worn with navy blue and black.

Mothers and Their Children

A Little Hostess.

Little girls just love to have parties, but most mothers go to too much work and do too much planning for such affairs. My small daughter is always giving little parties that she helps plan herself. She has much more fun because they are her own. Incidentally she is learning the art of being a hostess.

(Copyright, 1922, Associated Editors)

Fashion's Forecast

Annabel Worthington

No. 8288. These pajamas will be found a most comfortable sleeping garment for either small boy or girl. Cut in sizes 2, 4, 6, 8 and 10 years. Size 4 requires 1¾ yards 36-inch material with ¼ yard 12-inch contrasting for collar.

No. 1358. A lovely model is here shown for new fall daytime frock. Cut in sizes 16 years—36, 38, 40, 42 and 44 inches bust measure. Size 36 requires 44 yards 36-inch material.

No. 1343. One of the best apron styles ever designed, for it is so simple, yet attractive. Cut in sizes 36, 40 and 44 inches bust measure Size 36 requires 2 yards 36-inch material and 8½ yards binding.

No. 1439. Bloomers for the young girl have become very popular. Sometimes they are made of the same material as the dress, and worn instead of petticoats, and when they are made of serge they are worn with a middy in the gym. Cut in sizes 2, 4, 6, 8, 10, 12 and 14 years. Size 8 requires 1⅜ yards 36-inch material for bloomers and ½ yard 36-inch material for underwaist.

ALL PATTERNS 15 CENTS.
In stamps or coin (coin preferred.)

Name .....

Town .....

Province .....

Age (if child's or misses' pattern).....

Measurement: Bust..... Waist.....

RECALL CAMP DAYS AT JOLLY REUNION

One Hundred Girls Find Familiar Scenes Reproduced At Lenmore Party.

One hundred girls, all of whom attended Port Bruce during the past three years, held a jolly reunion at "Lenmore" Friday evening. All the tents which were so familiar at Port Bruce were to be found, including Neerduneeten, Crabs' Corners, Dew-Drop Inn, Organom, Con Tent and Hideaway, and the girls in camp attire, middies and bloomers, were carried back to the happy camp days at Port Bruce.

The evening opened with camp song, and following the slides of Camp Bruce were thrown on a screen. Many attractive gifts were brought, which will be sent to the children at Port Bruce as Thanksgiving gifts, in appreciation of the kindness shown by the Port Bruce people to the campers.

Miss Nora McLennan of Toronto, who was sport instructress at Port Bruce, was a special guest at the party. Other guests from out-of-'own were Miss Mary Connolly of Watford, big chief of the first camp last summer, and Misses Jean Liddle, Winnifred Firdy, Phyllis Thomson and Madge King of Aylmer, and Misses Violet Banks and Evelyn Moxcey of Dorchester. Camp refreshments were served, and a happy evening was brought to a conclusion by the singing of "Mammy Moon" and "Taps," which are the good-night evening songs sung around the camp fire at Port Bruce.

Personals

Miss Jean Dancey will spend Thanksgiving Day in Woodstock.

Miss Ruby Michie is a guest this week with Miss Helen Harris, Colborne street.

Miss Kathleen Malcolm of Galt is a week-end visitor in town, staying with Mrs. Gordon Galbraith.

Miss Genevieve Overend is entertaining at the tea hour Saturday at her home in Waterloo street.

Miss Gwen Scandrett is entertaining Saturday at dinner at the Hunt Club in honor of Mrs. Clarence Kemp of Toronto.

Miss Florence Davidson, of St. Catharines, will spend the month of November with Miss Glass, 31 Hayman Court.

Miss Muriel McBride has returned home after a five weeks' visit in Toronto with her sister, Mrs. Alex. McKenzie, Albertus avenue.

Dr. A. MacLaren, Queen's avenue, will spend Thanksgiving in Toronto, the guest of his daughter, Mrs. J. C. Murton, Walmsley Boulevard.

Rev. James A. Rankin, D.D., of Toronto, will spend the Thanksgiving holiday with his son, Dr. Arthur Bennett Rankin, and Mrs. Rankin.

Miss Marian Stoddart who is attending Macdonald College, Guelph, is a week-end guest with Mr. and Mrs. Charles White, Dundas street.

Of interest to many Londoners is the announcement that Mr. Harvey Buckland, formerly of Guelph, won the open golf championship at Chatham.

Rev. John Crawford returned home Friday night from Waterloo, where he has been taking the chair of classics in the Waterloo College for the month.

A charming bridge of six tables was given at the Kennels Friday afternoon by Miss Margaret Johnston, in honor of Mrs. Clarence Kemp of Toronto.

Mrs. Jack Chantler and Miss Helen Chantler, of St. Thomas, will spend Thanksgiving in London, guests with Mr. and Mrs. George J. Chantler, Stanley street.

Misses Ella Dickie, Fox and Winnie Coombes are spending the Thanksgiving week-end in Detroit, after the educational trip to Windsor with the London Teachers' Association.

Hugh Galbraith of Detroit, formerly of London, is spending the Thanksgiving week-end with his brother, Mr. Gordon Galbraith, and Mrs. Galbraith, Adelaide apartments.

Mrs. George J. Chantler was the hostess of a bridge of five tables given at her home in Stanley street, in honor of Mrs. George Brown, of Flint, Mich., who is leaving next week to spend the winter in the south.

Mrs. M. E. Hiles, Belgrave Place, accompanied by her two daughters, Misses Allie and Pearl, and her two sisters, Mrs. H. Hutchison, St. Thomas, and Mrs. D. Rodgerson, Jamestown, N. Y., has left to spend the winter in Los Angeles.

Among the out-of-town guests who were present at the golden wedding celebration of Mr. and Mrs. Richard Northey, 257 Ottaway avenue were Mr. and Mrs. Robert Thuell, Mr. and Mrs. A. H. McNeill and Miss Janet McNeill, all of Brussels, and Mr. E. B. McGibbony of New York. An honored guest was Mrs. George Partridge, 292 Simcoe street, who is 82 years old and was Mr. and Mrs. Northey's first neighbor. Mr. Northey's children presented him with a gold signet ring and Mrs. Northey received a nugget and gold ring, also a gold piece.

Betty, only daughter of Mr. and Mrs. G. F. Birch, celebrated her 4th birthday this week, by playing hostess to a number of little friends. The supper, which was very much the party to the small visitors, was served at a table prettily decorated with pumpkins. Streamers, falling from the chandelier above, were caught at each place with a basket filled with candies and Halloween favors, the gifts of Miss Betty to her guests. Games were afterwards played, then the little people left for their homes, tired, but happy. Those who attended were: Mary Vaughan, Florence and Philip Kell, Lorna Byron, Daisy Robins, Lillian Sullivan, Isabell Nivin, Dallas and Guy Birch.

A spooky and colorful party was that which was held this week by Miss Tagg, 144 Colborne street, for the dozen little girls of her Sunday school class in Wellington Street Methodist Church, this week. Each was permitted to bring a friend, and when all had been received by the hostess, who wore quite terrifying ghost costume, then there were twenty-four. The club room, decorated in black and pumpkin color and lighted by jack-o'-lanterns, housed a picturesque company of merry little witches, clowns, Martha Washington (in several editions), gypsies, and even Marguerite, from Faust. After the delicious supper had been served, in the midst of the games which followed, the pastor of the church, Rev. George T. Watt, walked in, and was prevailed upon to tell a shivery ghost story in the dark. At the most exciting moment, something fell with a crash, everybody screamed, and the lights flashed on.

In compliment to the charming bride-elect, Miss Elsie MacQueen, Mrs. Gordon Galbraith gave a miscellaneous shower Friday evening in her cozy suite in the Adelaide apartments. In addition to other guests, officers, and a few of the war-time members of the Overseas Chapter, I. O. D. E., were present, recalling the fact that Miss MacQueen had served most efficiently as secretary in those strenuous years and had been a faithful friend to the Soldiers' Club, never missing one week in assisting there. On behalf of the chapter, Mrs. A. H. Clinger, the regent, presented her with a beautiful Cluny lace tea cloth.

Entering the living room just after her arrival, the bride-to-be was presented with an exquisite colonial bouquet by little Catherine Gammage, a fascinating fairy in orchid satin frock.

Streamers from the bouquet led to a huge basket on the dining-room table, presided over by a diminutive bride, and filled to overflowing with useful and novel gifts. The rooms throughout were made doubly inviting for the occasion with pink pompom 'mums and oak leaves. Mrs. Galbraith was assisted in serving the dainty supper by Mrs. Robert Heard and Mrs. J. G. Gammage.

A smart event of Friday afternoon was the reception held at "Egdeltour," the lovely home of Dr. and Mrs. G. A. Routledge, in Lambeth. Receiving with Mrs. Routledge was a charming trio of brides, Mrs. H. Casselman, formerly Dorothy Warnecke of Montreal; Mrs. Grant S. Newton of Strathroy, formerly Miss Clare Ross, and Mrs. William L. Pack, nee Alice A. Carley. Quantities of pink 'mums and roses were arranged in the living room, making an effective background for the hostess, who received in a handsome gown of blue with silver trimmings. The brides who received with her wore their wedding gowns. Mrs. Casselman was gowned in white chiffon velvet with a court train lined with orchid georgette; Mrs. Pack, in white satin embroidered in seed pearls, and Mrs. Newton, in a chantilly lace and kitten's ear crepe gown, with a court train lined with silver and rose. The dining-room was decked with golden and white 'mums, which were also used to center the tea table, arranged in a silver bowl. A filet and point de Venise lace cloth covered the table, and tall candles, with shades of the same lace, lined with yellow, were used at the corners. The first hour Mrs. Duncan C. Ross and Mrs. William B. Lindsay of Strathroy poured tea. Mrs. Ross wore a graceful gown of champagne shade, with a large black hat, and Mrs. Lindsay a smart gown, with a black hat. The second hour Mrs. Wesley J. Woodhull of Lambeth and Miss Clair Banghart of Strathroy presided over the tea table. Mrs. Woodhull was gowned in black satin and Miss Banghart wore a pretty gown of brown velvet. The tea-room assistants included Mrs. W. E. Robertson of Toronto, Mrs. Routledge's sister, and Misses Jean Calvert of Toronto, Margaret and Helen Burdon, Miss Margaret McCrimmon, Miss Ruth Robinson and Jessie Gillespie.

WHITE SATIN.

White satin is no longer exclusively for the bride, but for the society bud and the matron as well. Frequently it is made sleeveless, and depends upon its smartness for its line and drapery. Often it is beaded with white or colored beads.

Guard the Children From Autumn Colds

The Fall is the most severe season of the year for colds—one day warm, the next cold and wet, and unless the mother is on her guard, the little ones are seized with colds that may hang on all winter. Baby's Own Tablets are mothers' best friend in preventing or banishing colds. They act as a gentle laxative, keeping the bowels and stomach free and sweet. An occasional dose of the Tablets will prevent colds, or if it does come on suddenly their prompt use will relieve the baby. The Tablets are sold by medicine dealers or by mail at 25 cents a box from The Dr. Williams Medicine Co., Brockville, Ont. —Advt.

WOMEN'S CLUBS

MAITLAND STREET M. C.

The members of the Maitland Street Baptist Mission Circle met on Thursday afternoon to elect their officers for the coming year. The election resulted as follows: Mrs. Haverstock, president; Mrs. J. N. Norton, vice-president; Mrs. Hughes, second vice-president; Mrs. McLaughlin, secretary; Mrs. Walters, assistant secretary; Mrs. Will Robertson, treasurer; Mrs. Prescott, assistant treasurer; pianist, Mrs. Hughes; assistant pianist and soloist, Miss Gertrude Morgan; superintendents of mite boxes, Miss Daniels and Mrs. Haverstock; agents for Visitor and Link, Mrs. Dean and Mrs. Stanton.

SPEAK ON RECENT TREATIES.

Prof. Hodder-Williams, of Toronto University, official historian of the Princess Pats, who will give a series of lectures in St. Andrew's Hall on Friday and Saturday, Nov. 11 and 12, under the auspices of the London Woman Teachers' Guild, has announced his subjects as follows: Friday, Nov. 10, 8:15 p.m., "Italian Nationalism;" Saturday, 4 p.m., "Treaty of Versailles;" 8:15 p.m., "Treaty of Sevres" (Near East Question).

AID T. B. SUFFERERS.

Five hundred and seventy-five visits paid by the T. B. nurses during the month of October, 94 cases receiving attention at the clinic, of which nine were new cases, fifty families receiving a quart of milk daily, a number supplied with meat and groceries, were facts presented at the quarterly meeting of the Sanatorium Aid on Friday afternoon, which told of the never ceasing generous service rendered indigent sufferers from tuberculosis and their families. In addition, the story was related of bedding and warm clothing supplied to several, of literature distributed and sanitary supplies, such as sputum cups, given to those who could not afford to pay for them at the hospital clinic.

Mrs. H. C. McBride entertained the Aid at the first meeting of the season in her inviting apartment in the Molsons Bank chambers. It was decided to leave over plans for Christmas cheer until a special meeting in December.

Mrs. McBride served delicious afternoon tea at the close of the business, assisted by her daughter, Miss Muriel.

ASK MOTHERS' CLUBS.

Members of the London Mothers' Clubs have been specially invited by Mrs. George Edwards, Komoka, provincial president of the Ontario Women's Institute, to attend the sessions of the Western Ontario convention in the Masonic Temple, London, Tuesday and Wednesday of next week, Nov. 7 and 8. Mrs. John A. Rose, president of the Union Mothers' Club, will extend greetings on behalf of her members.

CYNTHIA GREY'S MAIL-BOX

SENDS A MITE.

Dear Cynthia,—As this is my first letter to the Mail-Box, I will not stay long. Would like to get Doonside's address. I would like to get the quilt blocks and if I get them I will send 75 cents to the S. C. H. fund. Inclosed you will find 10 cents for S. C. H., and would you please send me a stocking foot pattern in addressed envelope? Hope I haven't taken anyone's pen name.

FROSTY.

I am sorry, but the quilt blocks have been given away. There were numerous requests for them. Thank you for remembering the hospital fund with a mite. I am mailing you the stocking foot pattern.

Dear Miss Grey—Could I please have the quilt blocks that Doonside is offering? I inclose a dollar which I think will cover postage and pay for blocks, for which she is asking 50 cents. Yours sincerely, ADA THE FIRST.

I am very sorry, Ada the First, but the quilt blocks have been given away. Shall I keep the money for the hospital fund? Please let me know.

THE SHEIK OF ARABY.

Dear Miss Grey,—Here I am to ask a favor of you. If you have or can get the following recitations for me, would you send them to me: "The Plea of the Little Biscuit Doll," "Jog On, Jehosophat," "We Haint There Yet"? Please find inclosed a mite for the hospital fund. I will sign,

THE SHEIK.

If anyone has these recitations will she kindly send them into the Mail-Box for The Sheik. Many thanks for remembering our hospital fund with a mite.

WHERE IS WANDA?

Dear Miss Grey,—I thought I'd make a short visit this afternoon. Whatever did you do to Capitola? Maybe old Hurricane ate her up. It is months since she has shown signs of life.

Wanda is a very nice young person, and we often have a little chat together.

I am inclosing stamps to cover postage for a stocking-foot pattern. Please, may I have one? Also find the little mite to help along the good work. Wish someone would get sufficient courage up and start the cook-book.

Please criticize my writing.

With every good wish,

LASS O' LAUGHTER.

The stocking-foot pattern is already on the way to you, Lass o' Laughter. I am sure I don't know where Wanda is. I haven't heard from her for ages. Many thanks for remembering our hospital fund. Calamity Anne has decided to take care of the cook-book, which I hope will be most successful.

A BROWN-EYED DAISY.

Dear Miss Grey,—I am coming again to the cosy corner to ask you to forward this letter to Snow Apple. I am in the Senior 3rd class, grade 6. I feel sorry for those who are in need of clothing, but am sorry we cannot help them. We are having two days holidays, as it is the teachers' convention. Well, I came first in my class, but will come last in the W. P. B. I will sign as B4,

A BROWN-EYED DAISY.

Your letter is already on the way to Snow Apple. Congratulations on passing highest in your class, Brown-eyed Daisy.

SENDS THANKS FOR HELP.

Dear Miss Grey,—I have been going to write and thank Spookendyke and Meg for the things they sent me, but we live so far from the road, that we often miss the mail man, and I haven't had stamps or envelopes. I hope they will excuse me for not thanking them sooner, for I am much pleased with what they both sent me. Haven't we had grand weather lately. I am sorry winter is coming, as I don't get out much. I have only been away from home about half a dozen times this summer, so just pity me this winter, as we haven't a horse or rig to go about with. You said you were getting short of the S. F. P., so I will cut you out a few. Miss Grey, do you know if the needy ones are all supplied with bonnets or coats, as I found two or three bonnets and two baby coats and a brown velvet coat that could be cut down or altered a little to fit a little girl from four to six or seven. I would like to help a little if I can. Tomorrow is my mother's 85th birthday. Just think, Miss Grey, if we were that age. I wonder if I will ever reach that age? WEEPING WILLOW.

Spookendyke and Meg will be pleased to hear that their parcels were appreciated, Weeping Willow. It is good of you to help out with the little garments that you are not wanting. Any one wishing these clothes may have Weeping Willow's address from the Mail-Box. You are very fortunate to still have your mother with you on her 85th birthday.

WANTED PATCHES.

Dear Miss Grey,—Doonside is sending the very thing I want, some quilt blocks. I wonder will I be first for them? Am inclosing one dollar. Did you get my letter of nearly a month ago with one dollar inclosed, Miss Grey?

BONNIE SCOTLAND.

I am sorry, Bonnie Scotland, but the patches were given away to a city reader. But better luck next time. Many thanks for the generous mite inclosed. Yes, I received the last dollar. Didn't I acknowledge it.

G. & G. PLAYERS SCORE SUCCESS

The G. and G. Players of Hale Street Methodist Church, a clever band of young people, added to their dramatic laurels this week in the presentation on Thursday and Friday evenings of an amusing comedy, "Poor Married Man." Large audiences witnessed both performances, given under the direction of Mr. Pat Saunders.

Miss Eunice Beattie ably presented the role of mother-in-law; Miss Pearl Tremaine, that of the young wife, and Miss Helen Brenton, the bride. A particularly good bit of characterization was that of Frank Joliffe as the professor.

Others who took their parts most creditably were Miss Isabel Duncan, Howard Young, and Harold Reavely.

THE FINEST GREEN TEA

produced in the world is grown on the mountain slopes of Ceylon and India. These rare teas, specially blended, give to

"SALADA"

GREEN TEA H371

a flavor beyond compare - JUST TRY IT.

DON'T THROW YOUR OLD CARPETS AWAY

No matter how old, how dirty, how dilapidated, tie a rope around them and send to us to be made into

The Famous VELVETEX Rugs

Reversible—Will wear a lifetime—Prices reasonable. We have hundreds of recommendations from satisfied customers.

SEND FOR VELVETEX LEAFLET.

We pay express both ways on large orders. One way on small orders.

CANADA RUG COMPANY

98 CARLING STREET. LONDON, ONT.

Established 1909. Phone 2485.

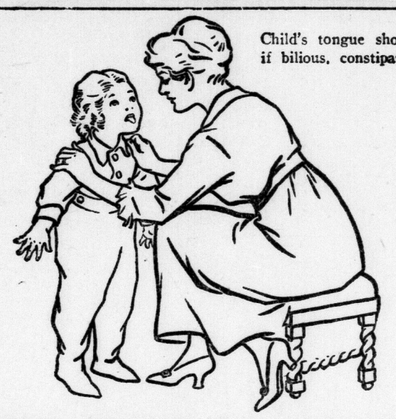

Child's tongue shows if bilious, constipated

MOTHER, INSIST ON GENUINE "CALIFORNIA FIG SYRUP"

Say "California" to Your Druggist and Refuse any Imitation of this Harmless Laxative for Children

If your child is listless, full of cold, has colic, or if the stomach is sour, breath bad, tongue coated, a teaspoonful of "California Fig Syrup" will quickly start liver and bowel action. In a few hours you can see for yourself how thoroughly it works the constipation poison, sour bile and waste right out and you have a well, playful child again.

Millions of mothers keep "California Fig Syrup" handy. They know a teaspoonful today may save a sick child tomorrow. It never cramps or overacts. Ask your druggist for genuine "California Fig Syrup" which has directions for babies and children of all ages printed on bottle. Mother! You must say "California" or you may get an imitation fig syrup.—Advt.

WET OR DAMP WASH

We have been telling you a lot about this service. Have you tried it? Everything is washed just as carefully as our highest grade work. But the reason it is so cheap is because we send it home to you damp, many pieces ready to iron or hang it all out on the line to dry.

FIFTEEN POUNDS ..... 75c FOR EACH EXTRA POUND 5c

A bundle from every home. A laundry plan for each pocketbook.

SOME WAY AND SOME HOW.

The Parisian SHOULD BE YOUR Laundry

Launderers, Dry Cleaners, Dyers and Rug Cleaners.

Music With Meals

For lunch, dinner and special hours, McCauley-Russo Orchestra in attendance.

Wong's

434 Richmond Street, "Where Appetite Meets Satisfaction." ywt

ThanksgivingDay TURKEY DINNER

11:30 a.m. to 2:30 p.m.

DE LUXE CAFE

Where you find good things to eat and the best people meet.

Over John Nash Jewelry Store.

180-182 Dundas St. Phone 1420. b

Girlish Complexion Now Easily Acquired

If your complexion is bad just try this simple, harmless home treatment. It will prove a revelation to you. This evening before retiring cover the entire face with a thin layer of ordinary mercolized wax, which you can get at any drug store (one ounce will do). In the morning wash this off with warm water, followed by a dash of cold. Fine particles of the soiled and lifeless scarf skin adhere to the wax and are removed with it. Repeat this treatment nightly until the entire surface skin is absorbed in this way. Result—the loveliest natural complexion imaginable. The fresh, new skin then in evidence is soft and velvety in appearance, delicately tinted with the bloom of youth.

The old outer skin comes off so gradually, there is no pain, no inconvenience, and no detention indoors. Freckles, moth patches, liver spots, pimples, any surface eruption is, of course, removed with the skin itself.—Advt.

SECOND SECTION

The London Advertiser

SECOND SECTION

LONDON, ONTARIO, SATURDAY EVENING, NOVEMBER 4, 1922.

N.S. MINERS' OFFICIAL WANTS TO JOIN REDS

HONOR COLONEL GARTSHORE ON JOURNEY'S EVE

Businessmen and Friends Banquet "London's Best Servant" Friday Night.

PRESENT FIELD GLASSES

Several Prominent Speakers Eulogize the Man and His Works.

Few functions in London have been attended by such unity of purpose and unanimity of spirit as that apparent at the banquet tendered Lieut.-Col. W. M. Gartshore by about sixty of his London friends, who gathered at the London Hunt Club Friday night to eulogize him for his many public and patriotic endeavors, and to bid him God-speed on the eve of his departure for the Orient and Australia, where he intends to spend a few months.

"If there is any man in this community who deserves recognition and honor, he is the man," declared George M. Reid, who presided during the evening. As the number that could be accommodated at such an affair was limited, Mr. Reid was forced to select sixty or more, who were most closely associated with the colonel in his various activities, he explained.

He had invited among others, he said, members of the hospital trust, the directors and manager of the London and Western Trusts, the Ontario Loan and Debenture, and the Chamber of Commerce. It had been difficult to keep the number of Mr. Gartshore's very intimate friends down to sixty, Chairman Reid confessed, but he was glad to see that the heads of all the really big organizations had been invited. He could have secured 120, if there had been accommodation for them, he stated.

Takes Long Trip.

"Many of us drop across to England and back, but few of us make such a long trip as Col. Gartshore will," Mr. Reid continued.

"I well remember the colonel when he was first secretary of the Ontario Car Wheel Co. It was an adjunct to the Ontario Car Works. When it failed, Col. Gartshore went into the office of the McClary Manufacturing Company. He was perched up on a stool as timekeeper. The first thing I knew he was secretary. From the day he became secretary, business began to grow, and has been growing since. The men appreciated him. The late John McClary was continually giving credit to the colonel for the growth of the business.

"Notwithstanding the fact that he had become the head of such a large concern, he was ready to give everything he had for the good of his country; in the rebellion of '85, he went with the redcoats."

Ready To Serve.

At all times, Col. Gartshore was willing to shoulder public duties, his friends were told. "Go to him for any public duty, and he would always give his best." His work on the fair board and other public bodies was reviewed.

"His biggest public duty is to the hospital," the chairman declared. "It is a mania with him; it is his hobby. The sum of $285,000 was secured from the city for the Children's Hospital. If Col. Gartshore had not been at the top, a lot would have been shy in their givings. I never heard of him being busy when public duty called. He is one of our biggest citizens. I wish him and Mrs. Gartshore and their grand-daughter a most pleasant voyage.

"Too often we leave the appreciative word until a man has gone," declared Frank White, M.P. for London. "The colonel has always been a source of wonder to me. We don't half appreciate what his firm means to London. It puts up a new addition—a new factory—every year.

Has Much Work.

"There is no patriotic or philanthropic work but what he has the major portion of the work. And he doesn't pose in the limelight." He enumerated the various organizations in which the guest of the evening was interested, including Victoria Hospital, St. John Ambulance Corps, the patriotic fund, and the Western Fair.

"I don't believe the people of London appreciate the time he has put into the work.

"He has had the satisfaction of being a success in business and presiding over a company giving a livelihood to thousands of our citizens."

E. S. Little president of the Chamber of Commerce stated he had been pretty closely linked up with Col. Gartshore. "Col. Gartshore was responsible for the fact that you gentlemen have had to put up with me in the city council and the Chamber of Commerce. He first urged me to enter public life. He was mayor at the time. He got out from under. He got the honors. I got two years of damnation.

Firm Provides Living.

"His firm has provided a decent living for more people than any other firm in the city of London. Down at the hospital he has made things easier for the mass of the people of London.

"Speaking as president it is not necessary to tell of his interest in the old Board of Trade and the Chamber of Commerce. His work on the old shipping committee has benefited many London businessmen. On behalf of the members and directors of the Chamber of Commerce, I wish him a pleasant trip."

"In my official capacity, I want it distinctly understood that I have not been closely related with the colonel," declared Crown Attorney J. C. Elliott. "I have been sufficiently close as a neighbor to know of the splen-

Turn to Page 21, Column 2.

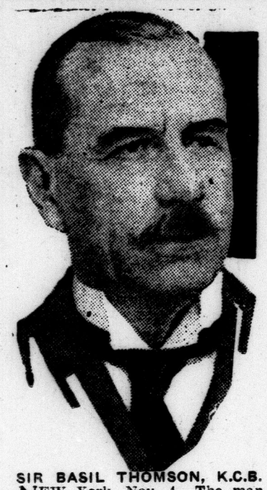

SIR BASIL THOMSON, K.C.B.

NEW York, Nov. 4.—The man who is at the head of the greatest crime detecting agency in the world, Scotland Yard, Sir Basil Thomson, K.C.B., tells that unsolved murder mysteries are very few in England.

PERHAPS HE WILL, PERHAPS HE WON'T

Sultan of Turkey Talks This Abdication Scheme Over With His Friends.

Constantinople, Nov. 4.—The whole Near East was anxious today to learn what the sultan was going to do about the unanimous decree of the Grand National Assembly, sitting at Angora, declaring the sultanate in Turkey at an end. Shorn of his executive and legislative powers by the action of the National Assembly yesterday, the sultan is declared by some of the newspapers to be ready to abdicate. But the general opinion is that he will ignore the decision reached at Angora. The public received the announcement from Angora with mixed feelings.

The heir-apparent, Abdul Medjid Effendi, cousin of the sultan, and other members of the imperial family, conferred last night at the Dombagsche Palace. They gave particular attention to the decision of the National Assembly that hereafter the choice of the caliph is to be that member of the imperial family who is the best instructed, the best educated, the most honest and the wisest. All of the imperial conferees decided that none of them would accept the throne if stripped of temporal power. Officials in high palace circles were particularly angry at the resolution in which the Grand National Assembly declared that the palace of the Sublime Porte had passed into history, because "through corrupt ignorance for several centuries it provoked numerous ills for the country."

The action at Angora split the Constantinople cabinet. The majority favors surrender, because of the Nationalist charge of treason against the sultan. Shortly after the news came from Angora, Tewfik Bey resigned as minister of finance in the sultan's cabinet, and Said Bey gave up his post as minister of public instruction.

The dissenting ministers were excluded from the conference in the palace, which was attended by the ministers of the interior, foreign affairs and marine, and the grand vizier.

After the conference, at which the ministers kissed the hand of the sultan, the sultan drove to a mosque in the imperial coach and performed his usual devotions. A large congregation was present as a result of rumors that he would resign. His majesty was struck by the sight of a large number of foreigners within the mosque. Photographers availed themselves of a possible last chance to see the sultan. In his facial expression there was no sign that he had relinquished his throne.

EDMONTON CHAPLAIN GETS POST IN WALES, ENGLAND

Rev. Fr. Ivor Daniel Appointed to Archdiocese of Cardiff.

Special to The Advertiser.

Edmonton, Alta., Nov. 4.—The Rev. Father Ivor Daniel, who has been connected with the city of Edmonton for seventeen years, will leave Saturday for the Archdiocese of Cardiff, Wales, where he will take up diocesan work under Archbishop Mortyn.

Father Daniel, who was born in London, Eng., 1883, of Welsh parents, joined the Roman Catholic Church in 1901, and came to Edmonton in the spring of 1905. After a few months spent in secular occupations, he entered the seminary at St. Albert under the late Father Nordmann, in January, 1908, and proceeded in August of the same year to the novitiate and scholarticate of the Oblate Fathers in Montreal and Ottawa, where he was ordained to the priesthood in 1913.

He served overseas as Roman Catholic chaplain with the 11th Canadian Brigade, and was beloved by all ranks.

HOLD 5 FOR DEATH OF TWO MOUNTIES

Vancouver, B. C., Nov. 4.—Two mounted policemen were killed by Eskimos north of Herschel Island last summer, and four Eskimos — three men and a woman—are now in custody on Herschel Island awaiting trial for the crime.

This is one of the items of news from the Arctic brought in by the Hudson's Bay Company steamer Lady Kindersley, just back from a tour of the company's stations in the Arctic.

SCOTIA MINERS READY TO JOIN RUSS FRIENDS

President of District 26 Makes Sensational Statement at Meeting.

TO LEAVE INTERNATIONAL

Because That Body Would Not Stand For Such Policy As Is Proposed.

Special to The Advertiser.

Sydney, N. S., Nov. 4.—Regardless of anything International President Tom Lewis of the international executive board may do or say, District 26 of the United Mine Workers of America is prepared to put into effect, by the first of the new year, the "Red Policy," adopted at the Truro convention this summer, President Dan Livingstone told the members of the Mechanics' Local at New Aberdeen last evening.

The resolution adopted on that occasion provided for affiliation with the Red Internationale at Moscow, and Secretary J. McLachlan was appointed a delegate from the Miners' Union to the Moscow convention. President Livingstone, International Board Members Stewart and Barrett were the speakers at last night's meeting of the Mechanics' Local, and it was in the course of his remarks that President Livingstone made his sensational statement.

Break From International.

The carrying out of the Truro resolution by District No. 26 will undoubtedly mean the break of the miners' organization, as the international organization will not stand for such a policy. Unless the executive officials of this district abandon their "red policy," the charter of District 26 will in all probability be cancelled.

A serious crisis is approaching the members of the mine workers, and developments with far-reaching consequences to the miners may be expected within the next few weeks.

President Roy Wolvin and Vice-President D. H. McDougall of the British Empire Steel Corporation, who have been in the city for the past two days, left for New Glasgow by last night's train.

The president was reticent as to future operations at the plant, but stated that he was going away in a very happy and cheerful mood, as a result of his visit to the plant. Last month's production records in the various departments were very pleasing to himself and all concerned.

In reply to a question as to winter operations at the plant, Mr. Wolvin intimated that conditions were likely to continue good through the season. Mr. Wolvin and Mr. McDougall will visit the steel plant and New Glasgow tomorrow, and the former will leave Sunday evening for Montreal.

Mr. McDougall will likely return to Sydney in a few days.

INCREASE CAPITAL STOCK OF N. Y. STANDARD OIL CO.

New York, Nov. 4.—Directors of the Standard Oi Company of New York were authorized by stockholders at a special meeting yesterday to increase the capital stock from $75,000,000 to $225,000,000 and change the par value from $100 to $25 a share. This action permits the directors to declare a 200 per cent stock dividend, announced some time ago.

RARE FRIEND YET COUNTED AS A SOMBRE STRANGER

BEAVERBROOK WRITES OF BONAR LAW.

(Special to The Advertiser—Copyright by Lord Beaverbrook.)

LONDON, Nov. 4.—The new prime minister is the most curious character, not even exception Mr. Balfour, that ever strayed into politics. And that character very nearly defies, not so much analysis as description.

Mr. Bonar Law's public and external attributes, his dialect, his passion, his loyalty, seemed to be based on, and yet irrelevant to, some single quality of character which can only be called an intense sphinx-like straightforwardness. He is not mediocre, not commonplace, he is straightforward.

Put him into a third class railway carriage and whisper to your neighbor that this was the premier, and he would tell you what sort of a liar you were, and when Mr. Bonar Law has pulled out the inevitable old pipe and looked at his ticket, he might have grave doubts on the subject himself.

Simplicity is the keynote of his character, not the simpleness of a child who doesn't know, but a man who knows but does not care.

His career explains much of him. Here was a man in middle life jerked by fate and fortune, far more than by an act of his own, into position after great position, for which most politicians agonize and to which he was supremely so indifferent.

A ten minutes' speech on trade economies put him in Mr. Balfour's ministry. The impossibility of choosing either Mr. Austen Chamberlain or Walter Long without splitting the party, the faith of a few friends, and the fact that his character gave no foothold for enmity or jealousy made him the Tory leader.

Improved With Experience.

He was not a good leader when he started, and of this his modesty made him painfully aware. But he stretched like indiarubber to fill the magnitude of his new charge.

And each time fate hoisted him upwards he stretched again to the fresh attitude. The war, like a leering flood, caught him still growing. When history comes to be written it will bear that the most potent factor in its home direction was not the prime minister but Mr. Bonar Law.

But for this in his own day he will never get credit. To persuade others of your greatness you must feel that greatness first yourself. You must be self-hypnotized, like Napoleon, before you can hypnotize the masses.

Such process is impossible to Bonar Law's shrewd mind, which sees reality in the flashes of humor. "Well," said he once, "if I am a great man then all great men are frauds." So maybe, they are, but part of their greatness consists in their fraudulence.

Mr. Law defies the pursuit of name and fame today by what are the good qualities of the ordinary man, has contempt for the reputation and spoils of power, self-sacrificing loyalty, unflinching patriotism, plain honesty in dealing, full realization of one's own defects and refusal to advertise one's merits.

In the crisis which produced the first coalition, Bonar Law first developed that clear-cut line of argument which pursued throughout the coming and going of administrations.

"It is no use trying to ginger a war government either from outside or inside. You must support it loyally and wholeheartedly or you must kick it out." So for the first nine months of the war he gave the only example of "a patriotic opposition" known to history.

Saw Law's Handwriting.

And as the struggle went he took the leading part in all the various changes of administration. No one can deny it was his opinion which created the first coalition, and overthrew in favor of the second, in that it was his action alone which made Mr. Lloyd George's administration possible.

The Tory stalwarts might rage and Mr. Lloyd George grumble at the vacillations of the Asquith government, but their wrath was impotent until they secured the support of the official head of the Conservative party.

Whoever it was who wrote "Mene, mene" on the wall before the horrified guests at M. Asquith's last dinner as premier, the visible finger was Bonar Law. He was asked to form a government, and no one doubts that he could have done so. But he rejected the premiership of Great Britain, much in the spirit in which we put aside another helping at dinner.

Throughout the remainder of the war it was his shoulders that bore the heaviest burden. When there was blame to be given he received a double portion, but when the bright wine of victory was handed round the tallest flagon was not given to the man who had best earned it, for, if Mr. Lloyd George was the sword, Mr. Bonar Law was the shield.

While the prime minister faced the Germans Mr. Bonar Law fought off the pacifists in the House of Commons. Very rarely did the premier have to turn back in the day of battle to meet a menace in his rear.

Mr. Bonar Law does not possess the striking and most histrionic talents which made Gladstone and Disraeli the master influences of their age.

But, none the less, fortune and his own character has made him one of those pivotal men, whose presence or absence in affairs is as decisive of events as those of the great figures in history since 1907. He has stood like a wall between Mr. Lloyd George and the revolters. The protective curtain is withdrawn.

How valuable and continuous that protection has been can only be known to the few. Strikes outside Westminster are advertised; strikes inside are not. When the industrial sides hurry in state to No. 10 Downing street, the cinematograph cameras click as a few ministers linger on the doorstep in the hope that some of the credit for settlement may come their way. The prime minister bows at the window and announces the happy solution.

Supplied the Foundation.

Mr. Bonar Law then made Mr. Lloyd George's premiership possible. He supplied the rock on which the edifice of victory was built. From him poured out a perpetual cool stream of quietness and confidence, soothing the uneasy and calming the anxious.

Here was one in the center of affairs whose very name was trust. He supplied more than the rock ballast of character to steady the brilliant and volatile genius of his chief.

All this would have been quite impossible if it had not been for that quality of self-suppression which makes him unique among the egotistic race of politicians.

No prime minister can afford a colleague sitting so near the throne as to appear in the public gaze a rival to his power. No other colleague could have held so much power and been willing to appear to have so little, to seem just to hold the stirrup while the fluttering handkerchiefs waved the prime minister as the only winner of the race. Our age has seen no such combination of almost chathamic repute on one side, with an almost monastic self-effacement on the other.

He is one of the most puzzling paradoxes of the day; rare friend, but giving his friendship rarely; so affectionate, and yet in a way so indifferent, aloof; so unselfish in the great things, and yet always taking the best chair, from which he gazes coolly at the other factors in the drama into which what he would call fate, and we would call great character, has plunged him, this figure which history will exalt, not depress, this sombre stranger among the glittering birds of paradise.

ANDREW BONAR LAW.

LONDON, Nov. 4. — Canadian interest in the British election campaign was increased today by a strong character sketch, written by Lord Beaverbrook, about Bonar Law—both of them native Canadians.

EXPERT SHOULD BE THE EXECUTIONER

All Parties Inquiring Into Recent Bungle Are Agreed On This One Point.

Woodstock, N. B., Nov. 4.—Doyle, the Montreal executioner, who officiated at the hanging of Benny Swim here on October last, did not arrive to give his version of the tragic occurrence, as he had notified Commissioner Dixon by telegram on Thursday that he would, consequently the inquiry being conducted under royal commission was adjourned yesterday, after counsel attending the investigation had addressed the commissioner.

Commissioner Dickson announced before adjournment that should Doyle arrive later he would be granted an opportunity of giving his evidence at Fredericton. He added that his report would be handed to the provincial government in the near future.

In the course of their short speeches counsel attending the inquiry, T. C. L. Ketchum, representing the Canadian Prisoners' Welfare League, and Hon. Wendell P. Jones, K.C., appearing for Sheriff Albion R. Roster, expressed the hope that the blundering in connection with the Swim hanging would arouse the people to insist that the carrying out of the death penalty be done by trained and thoroughly competent men, and men who were furnished by the state. Both declared that it was not a job for any sheriff.

BOTH SIDES CONFIDENT OF VICTORY IN U. S. ELECTION

Rival Party Leaders Wind Up Campaigns In Readiness For Final Tussle.

Washington, Nov. 4.—The congressional and state election campaign of 1922 was being wound up today, while rival party leaders prepared formal statements predicting victory.

Cordell Hull, chairman of the Democratic national committee, and John T. Adams, chairman of the Republican national committee, both claimed victory for their respective parties in the congressional test.

"We will register marked gains," said Hull.

"We will retain control of both houses. There is no doubt of that outcome," said Adams.

ARISTOCRACY IN CABINET NOT TAKING TO HUSTINGS

Fine Old Traditions That Kept Peers Out of General Election Contests Are Being Fairly Well Observed.

A "CLOSE-UP" OF MANY CANDIDATES

OTTAWA, Nov. 3. — Neither British nor Canadian voters are particular respectors of ministerial persons, and at every general election, a certain quota of members of the government bite the dust.

A special effort is always made to defeat important ministers, and if the government has been in office a long time, and made many errors, it often succeeds. The defeat of many of his ministers would, even if he succeeded in capturing a parliamentary majority, be a serious embarrassment of Mr. Bonar Law, for he would have to find them other seats and face a series of byelections, but the presence of so many members of the House of Lords in his cabinet narrows the front which he offers for attack, and it also happens that any of the others are in possession of exceedingly safe seats.

The circumstances surrounding the election make this state of affairs inevitable. When the fissure in the Conservative party is over, the continuance of the Coalition was developed, it was noticeable that opinions on this problem were largely molded by the location and temper of each member's constituency.

The Conservatives who sat for Scotch seats, or ridings, in the industrial north were, for the most part, strong believers in the Coalition, because they realized that their seats could only be preserved with Liberal help. On the other hand, Tory members who held safe seats in Kent or Sussex, where Liberal support was quite unnecessary and immaterial, could comfortably afford to wreck the Coalition and suffer no inconvenience at the next election.

A Chamberlain Taunt.

ON one occasion, when some of the diehard chieftains were fulminating in the house against the supposedly Liberal policies, which the late government was promoting and clamoring for a dissolution, Mr. Austen Chamberlain taunted them with standing in places of safety, and urging others to face the storm, and wondered if their opinions would not have been different had they been sitting for Newcastle or Lanarkshire.

The fact that many of the Conservatives, who had insecure industrials seats, stayed with Mr. Austen Chamberlain, left only people with comparatively safe seats.

Mr. Law himself need apprehend no peril in central Glasgow, with the fiscal issue in abeyance. It is the business district of Glasgow, filled with commercial, shipping, law and insurance offices, and even in a straight Liberal-Tory fight, would normally give the Tories a 1,000 majority.

But with both Independent Liberal and Labor in the field, the prime minister should have an easy road to victory. Sir George Paish, his Independent Liberal opponent, is the editor of the Statist, and well-known financial authority, but being an Englishman and a stranger, is not likely to be an effective candidate in central Glasgow.

Mr. Baldwin, the chancellor of the exchequer, sits for the Boudley division of Worcestershire, which touches the outskirts of Birmingham. It is a perfectly safe seat, having been Tory ever since it was made a separate constituency, and in 1918, it was not thought worth while to oppose Mr. Baldwin.

Another Safe Seat.

MR. AMORY, the first lord of the admiralty, has another safe seat in the Sparkbrook division of Birmingham, where, in 1918, he had a plurality of almost 11,000 over his Liberal and Labor opponents together. Mr. W. C. Bridgeman has held the Oswestry division of Shropshire for many years, but, in 1919, while his majority exceeded 3,000, the Labor candidate polled 8,467 votes, and this margin has not been sufficient in other Tory seats.

Sir Phillip Lloyd Graeme sits for the Hendon division of Middlesex, which is largely composed of middle-class suburbs, and as his majority was large, he should be safe, while Major Wood, the president of the board of education, had no opposition in the Ripon division of Yorkshire last election.

Sir Robt. Saunders and Sir Griffith Boscawen ought also to be completely sure in two of the rural divisions of the county of Somerset. The cabinet ministers who will have the stiffest fight on their hands will by Sir Montague Barlow, minister of labor, who sits for the riding of South Salford.

It gave him a large majority in 1919, but less than half the electorate went to the poll, and there has been a great change of feeling in the Manchester area since that date.

Of the ministers who are not in the cabinet, both Mr. Neville Chamberlain and Sir Samuel Hoare have completely safe seats, and most of the secretaries and under-secretaries are in a similarly fortunate position.

Will Have to Fight.

BUT three or four of them will have very hard fights. Sir John Baird, the commissioner of works, is standing for Ayrburg, held since 1906 by Sir Geo. Younger, who has now retired. It has a very varied political history, and in the last three elections Sir George has only carried it through the non-Tory vote being split between the Liberal and Labor. He had a local connection, which Sir John Baird, a stranger, cannot hope to possess, and the result will be very close.

The city of Preston is a sort of hereditary appenage of the Stanley family; a member of it has usually held one of the seats, but Lord Derby's brother, the Hon. G. F. Stanley, who is the new under-secretary for the home office, will have great difficulty in carrying it. It is a double-barrelled constituency, and in 1918, Stanley was beaten by a Laborite, and a Liberal was less than 500 votes behind him.

Mr. Inskip, the solicitor-general, will have a stiff fight in central Bristol, and Mr. Ormsby Gore will not be quite safe in Stafford, but, unless there is an overwhelming landslide, it is very unlikely that the papers of November 16 will record any large number of ministerial casulties.

The peers in the ministry are free from the sordid care of election contests, and are not even allowed to vote. There used to be a tradition that members of the House of Lords should sedulously refrain from all participation in general election campaigns, but it has not been strictly observed in recent years, although it is noticeable that the cables report no speeches by the aristocratic members of the cabinet.

HERMIT OF DOORN WANTS NO CROWDS

Sunday Wedding of Former Kaiser To Be Witnessed by 50 or 60 Guests.

Doorn, Holland, Nov. 4.—William Hohenzollern, who still enjoys by local courtesy the title of kaiser, has succeeded in intrenching himself against inquisitive intruders, curious as to the preparations for his wedding next Sunday, to Princess Hermine of Reuse. With ingenuity and thoroughness he has contrived to conceal the retreat of his "little court" from the public gaze.

Doorn House is best described as a spacious country house of the eighteenth century type. It does not differ much from those of many wealthy Dutch families, except for the elaborate arrangement of foliage by which it is hidden from view.

The religious ceremony will take place in the main hall of Doorn House which has been enlarged by the removal of the partition walls of two adjoining rooms, to accommodate the 50 or 60 guests expected to attend. Dr. Vogel of Potsdam, former court chaplain, will pronounce the nuptial benediction. An altar and lectern have been moved into the hall from the family chapel, long unused, which stands a little distance from the house. Plants and flowers from the ex-kaiser's hothouses have been placed in the festal hall, making a pleasing contrast against the floors and walls of white Italian marble.

THINK TRAINING IN FRENCH SUFFICES

Superintendent of Quebec Schools Gives Report to Provincial House.

Quebec, Nov 4.—(Canadian Press).—The report of the department of public instruction was distributed as the legislature yesterday. In commenting upon the activities of the Protestant committee, of the council of public instruction, Hon. C. F. Delmage, the superintendent, writes as follows, regarding the teaching of French in Protestant schools:

"The minority wishes to maintain its language intact, but it also desires to study and learn the other official language of the country, the French language, and is making serious efforts to succeed. The study of the French language, following a decision, taken by the Protestant committee in the month of September, 1916, commences in the fourth year and continues until the end of the 12th year. Students taking an academic course, therefore receive French lessons for eight years, and should have a sufficient knowledge of this language."

"The statistics given in the report show that there are 6,934 Catholic schools, with 4,181 male teachers and 12,962 woman teachers. The total attendance at these schools was 524 male teachers, 2,954 female teachers. The attendance was 36,363 boys and 32,945 girls.

BREAKS SPEED RECORD.

New York, Nov. 4.—The Mauretania, which arrived here yesterday broke the speed record between Cherbourg breakwater and Ambrose Light, covering the distance in 5 days, 7 hours and 33 minutes. This is 1 hour and 47 minutes better than the previous record, also held by the Mauretania.

The PLAYHOUSE and the MOVIE THEATRE

Ruth St. Denis, World-Famous Dancing Star, Comes To Grand

Chance Open Date Brings to London One of World's Greatest Dancers and Company.

RUTH ST. DENIS, admittedly the greatest dancer on earth, with Ted Shawn and the Denishawn Dancers, will be the special Thanksgiving Day attraction at the Grand Opera House. This noteworthy company will provide the outstanding artistic treat of the season, and will beyond doubt give Londoners a treat they could not ordinarily hope to obtain.

It so happened that Miss Denis and her wonderful company had an open date on her Canadian tour, and with characteristic enterprise Manager Minhinnick of the Grand wired the head office of Trans-Canada Theatres to secure the attraction for London. It was with some difficulty that Miss St. Denis' manager was induced to send the attraction to London, he fearing that the city was too small for paying business with a star of such magnitude and a company as large and as expensive as that which Miss St. Denis carries.

However, Manager Minhinnick convinced his head office that London would appreciate the St. Denis engagement, and the direct consequence is that the world-famous dancer and her great company will appear here for matinee and evening performances on the holiday.

The St. Denis Company includes Miss St. Denis, the acknowledged dancing star of the world; Ted Shawn, her dancing partner, and reputed as being one of the handsomest and most graceful men in the world, and nine other premier dancers, with musical quartet, soloists, etc. The program is a dancing revue, a gorgeous depiction of the religious, romantic, barbarous and picturesque dances of all nations, combining the weird ceremonial of the barbaric tribes, with the seductive lure of the most entrancing Oriental dances. It is a novel entertainment, and one which is not likely to ever be duplicated in London again. Seats for both Thanksgiving Day performances are now on sale, and judging from the advance demand capacity audiences will be the rule.

TED SHAWN, who will dance with Ruth St. Denis at the Grand Theatre Thanksgiving Day.

RUTH ST. DENIS, world-famous dancer, who stars at the Grand Theatre with Ted Shawn and the Denishawn dancers Thanksgiving Day, afternoon and evening.

MYSTERY PLAY "THE BAT" NOW BOOKED

Grand Theatre Has Sensational Offering For Nov. 13, 14, 15.

"The Bat," by Mary Roberts Rinehart and Avery Hopwood, undoubtedly the greatest dramatic success in years, which Wagenhals and Kemper will present at the Grand Theatre on Monday, Tuesday and Wednesday, November 13, 14 and 15, is now making the second of what are undoubtedly the most spectacular tours of the country ever achieved by a play. Absolute capacity audiences are the rule at each performance given of "The Bat," and thousands, literally, who desire to see the performance are finding themselves unable to secure seats.

The success of "The Bat" on tour is not hard to understand. The play itself is 100 per cent entertainment. It is thrilling, mysterious and dramatic. More, it is uproariously funny. Critic after critic has declared unequivocally that one character in "The Bat" is unquestionably the funniest character ever seen on any stage, no matter what the character of the play. And this, mind you, in a play that has been called "the greatest mystery play ever written," and has proved the justice of the description by runs of more than two years in New York and over one year in Chicago.

Wagenhals and Kemper have spared nothing to make this tour of "The Bat" a triumph. It is produced in splendid fashion and the cast is a notable one.

This company comes direct from the Royal Alexandra Theatre, Toronto.

SCENE from "Rags and Riches," which features Wesley Barry, popular boy star, at the Grand Theatre, beginning Tuesday of next week.

FRIEDA HEMPEL IS SECOND JENNY LIND

Will Sing Program of Famous Predecessor in Winter Gardens Nov. 16.

Jenny Lind, immortal of singers, will visit the city of London on Thursday, Nov. 16, in the person of Frieda Hempel, prima donna of world-wide fame, whose marvelous voice astounded the world seven years ago, when she began singing the leading soprano role with the Metropolitan Opera Company. To accommodate the large number of Londoners who will want to hear her the Winter Gardens has been secured by the Cortese brothers, under whose management she comes to the city. Miss Hempel is the second artist for whom the Cortese brothers have stood sponsor, their first offering being the Galli Curci concert of last year.

Jenny Lind Role.

Frieda Hempel will appear in the role of her famous predecessor, singing an entire program of Jenny Lind songs, and giving to London a reproduction of her share in the famous Jenny Lind Centennial concert presented in New York City a year ago. On that occasion Jenny Lind admirers of New York commemorated her first appearance in America, on the memorable night of Sept. 11, 1850.

On this occasion Frieda Hempel, who had the great honor of being chosen to impersonate the divine singer, wore an exact copy of the gown worn by the nineteenth century diva; she sang the same arias and played her own accompaniments to the same group of songs on the same piano Jenny Lind played them—a piano autographed by the Swedish Nightingale on the night of her American debut. And this is the program which she is again offering in London.

Program Given.

The program follows:

Miss Hempel will be assisted by Coonraad V. Bos at the piano, and Louis P. Fritze, flutist.

Part I.—"Oh, Had I Jubal's Lyre" (Handel); "Batti, batti, O bel Masette" (Mozart); "Ave Maria" (Schubert); "The Trout" (Schubert); "The Nut Tree" (Schumann); "The Herdsman's Song," generally known as the "Echo Song" (Norwegian Melody).

This part also includes two numbers performed on the piano.

"Romance" (Chopin); Waltz, G flat (Chopin), by Coonraad V. Bos.

Part II.—"Grand Aria Di Bravura" and "Carnival of Venice," from the Opera of "The Brides of Venice," with flute obligato (Benedict).

Part II. also includes two numbers performed on the flute: "Andante Pastorale" (Th. Boehm); "Minuet" (Beethoven), by Louis P. Fritze.

Frieda Hempel's final songs are: "On Wings of Song" (Mendelssohn); "Bird Son" (Taubert); "Greeting To America" (the celebrated prize national song, as sung by Mademoiselle Jenny Lind at her first concert in America; the poem, written by Bayard Taylor, Esq., the music composed expressly for Mademoiselle Lind by Julius Benedict); "Home, Sweet Home," from the Opera of "Clari" or "The Maid of Milan" (Bishop).

DORIS KEANE COMING TO GRAND IN "CZARINA"

Announcement has just been received of another high-class attraction to visit the Grand Opera House. Trans-Canada Theatres has engaged the celebrated actress, Doris Keane, for a brief engagement in London on November 16, 17 and 18, in her present season success, "The Czarina."

Miss Keane will be remembered as the star of "Romance," which made such a wonderful success in London during the war. All last season she played "The Czarina" at the Empire Theatre, New York, and brings the original cast of the play on her Canadian tour. Hamilton, Toronto and London are the only Canadian cities she will visit on this tour. Her appearance in this city is another indication that London is in the center of the Canadian map, so far as things theatrical are concerned.

Theatre Directory

AT THE GRAND.

TODAY, matinee, 2:15; evening, 7 o'clock—Owen Moore, in "Love Is an Awful Thing;" special comedy picture, "A Bed of Roses." Five big time vaudeville acts: Revolving Collins, roller skating novelty; Walters and Virgie, high-class singing and musical novelty; the Clinton Duo, singing, comedy and dancing, concluding with an unique exhibition on the parallel bars; Starr and Starr, songs and patter; Harry Fisher & Co., comedy bicyclists.

MONDAY, Thanksgiving Day, matinee, 2:15; evening, 8:15 — The world-famous dancer, Ruth St. Denis, with Ted Shawn and the Denishawn Dancers, the greatest dancing show in the world.

TUESDAY, WEDNESDAY, THURSDAY, FRIDAY AND SATURDAY, 2:15 and 7 o'clock daily—Wesley Barry, in "Rags to Riches." Special Hallroom boys' comedy, "A Tailor-Made Chauffeur." Five big time vaudeville acts. Tuesday and Wednesday, Bob Cook, talkative trickster; St. Elmo Duo, singing and accordeon; Gray and Green, eccentric oddities; Charles Forest, comedian; Austin Duo, variety novelty offering. Thursday, Friday and Saturday, Tokey, Japanese novelty; Roys Duo, colored comedy act; Cave and Penny, musical offering; Geddes Trio, comedy bar act.

COMING—Monday, Tuesday and Wednesday, the sensation of the theatrical world, the greatest mystery play on record, "The Bat," direct from the Royal Alexandra Theatre, Toronto. Thursday, Friday and Saturday, November 16, 17 and 18, the celebrated English actress, Doris Keane, in the present season success, "The Czarina."

AT THE MAJESTIC.

MONDAY, TUESDAY, WEDNESDAY—Corinne Griffith, in "Received Payment," second episode of the serial, "Go Get 'Em, Hutch;" Mildred Harris, in "The First Woman."

CORINNE GRIFFITH WILL STAR AT MAJESTIC THEATRE

Second Episode of "Go Get 'Em, Hutch" Will Be Feature of Week's Program.

Charles Maigne directed Corinne Griffith in "Received Payment," which will be shown at Majestic Theatre on Monday.

Mr. Maigne has directed Mary Miles Minter, Monte Blue, Tom Meighen and other well-known stars.

Corinne Griffith has an unusual opportunity for dramatic work and elaborate costuming in this new play, and has a notable cast, including Kenneth Harlan, who himself has been starred; Charles Hammond, formerly leading man for Maude Adams; David Torrance, William David and other players of stage and screen with large individual followings.

The story is one of the theatrical type in which the star becomes a famous cabaret artist in a roof garden production. It has intense dramatic moments which cumulate in a big scene in one of the boxes of the roof garden.

Second episode of the big serial, "Go, Get 'Em, Hutch," will be shown Monday, Tuesday and Thursday, and promises to get more exciting as it goes along. Mildred Harres (former wife of Charlie Chaplin) will be seen as a star in "The First Woman," which is specially chosen as holiday attraction along with Hal Roach comedy, providing a strong bill.

RATEPAYERS TO VOTE.

Winnipeg, Nov. 3.—Decision on a 10-year extension of the Winnipeg Electric Railway Company's franchise, which expires in 1927, will be entrusted to the 24,000 ratepayers, rather than the city's 84,000 electors, it was decided last night at a special meeting of the city council. The vote was 9 to 6.

As against more than 7,000 deaths in the country yearly in railroad accidents, there are 97,200 deaths due to disease spread by insect carriers.

JENNIE LIND'S SUCCESSOR.

FRIEDA HEMPEL, greeted by a music-loving world as successor to the immortal singer, will sing a whole program of Jennie Lind songs at the Winter Gardens Thursday, Nov. 16.

PIONEER OF STRATFORD PASSES IN 89TH YEAR

William Macklin, One of City's Oldest Residents, Succumbs.

Special to The Advertiser.

STRATFORD, Nov. 3.—On Friday morning, at 3 o'clock, William Macklin passed away at his home on Huron street. He was one of Stratford's oldest residents, being in his 89th year. The late Mr. Macklin was born in county Tyrone, Ireland, and came to Canada when a lad in his 'teens. Through early pioneer days in Ontario he carried on a retail business in several towns, coming finally to settle in Stratford.

He leaves to mourn his loss his wife, five sons, Dr. W. E. Macklin of Nankin, China; Dr. A. H. Macklin of Goderich; Fred Macklin of Kitchener; Frank Macklin of Stratford; Clarence Macklin of Detroit; seven daughters, Miss Nora Macklin at home; Miss Clara Macklin of Toronto; Dr. Daisy Macklin of Stratford; Sister M. St. Joseph (Olive), Sedley, Sask.; Miss Margaret Macklin of Southampton; Miss Teresa Macklin at home and Mrs. P. C. Hagarty of Windsor; also one stepdaughter, Sister Frances De Sales of the Ursuline Convent, Chatham.

His eldest son, Mr. Edgar Macklin, died less than three months ago at his home in Bellingham, Washington.

Mr. William Macklin had 29 grandchildren and 11 great-grandchildren. Mrs. Henry Macklin of London, is his only surviving sister.

CHILDREN DESTITUTE AS FATHERS GO TO PRISON

Special to The Advertiser.

CHATHAM, Nov. 3.—Information was divulged this morning that seven children of two Dover Township men, now serving sentences for violations of the Ontario temperance act, are bordering on a state of destitution as a result of the incarceration of the breadwinners of the family.

It is stated that the authorities of Dover Township intend to make representations to the proper authorities for the two men. In one case the name of the prisoner was given as Emery. This man's wife is almost blind, and is unable to give the proper care and attention to her children. The name of the other man is William Martin. He is a widower, and his children have to look out for themselves. The eldest boy of this family has secured a temporary position in a grocery store, but the income from this job does not begin to help him care for his younger brothers and sisters. In a very short time, Dover Township officials declare, these children will become a charge on the township.

There are 175 different pieces in an average watch.

Stork Wins Race With Train; Boy Born to Montreal Woman on Express

MONTREAL, Nov. 3.—The stork won a race with the Toronto-Montreal express of the Grand Trunk Railway today by three hours, when a boy was born to Mr. and Mrs. Lucien Lacoste of 235 Fabre street, Montreal, as the train was nearing Brockville about 4:30 o'clock yesterday morning.

The couple traveled by Pullman drawing-room car, and when the necessity arose a doctor was wired for ahead of the train. Dr. Yves boarded the car at Cobourg and gave medical attention to Mrs. Lacoste, while women on the train also aided. On arrival here mother and child were conveyed by ambulance to their home.

FRENCH AID RURAL AREAS IN ELECTRICITY SCHEME

Paris, Nov. 3.—(Canadian Press Cable).—The minister of agriculture for France, M. Cheron, announces in the Matin that 1,200,000,000 francs will be placed at the disposal of agriculture to carry out a program for supplying rural districts with electricity. The minister says the state will agree to grant a 30-year loan, totalling 600,000,000 francs, at 4 per cent, to an agricultural syndicate, as well as to communes, on condition that they furnish the remaining 600,000,000 francs required for the scheme.

TRAPPER FINDS VICKS HANDY FOR A HOST OF ILLS

Grey Street Man Just Rubs It On For Most Anything—It Penetrates.

Mr. C. Phoenix, of 755 Grey street, London, Ont., writes: "I am very pleased to recommend Vicks VapoRub. I am a hunter, trader and trapper, also a fisherman. I use Vicks VapoRub in place of liniments, because it is very handy to carry and always gives such quick relief for small animal and insect bites, and for chapped hands and lips. My boots would blister my feet and I rubbed it on them and it made them just right. When I go trapping next fall I will have plenty of Vicks VapoRub in my kit. I call it the 'Trapper's Friend.' I have not had a cold all winter and I go out all the time and sometimes stay out all night with my traps."

Vicks VapoRub, the discovery of a Southern druggist, is a combination in salve form of camphor, menthol, eucalyptus, thyme, turpentine, etc.

Absorbed through the skin and at the same time inhaled as a vapor, Vicks reaches immediately inflamed, congested air passages.

The modern direct treatment for all cold troubles. The successor to goose grease, camphorated oil, liniments, poultices and plasters.

Used for croup and children's colds, Vicks gives remarkably quick results and also avoids nauseating internal doses. Just as good for adults and for skin inflammations such as cuts, burns, bruises, bites, stings.

Today 2:15 **GRAND** Tonight at 7

OWEN MOORE —in— "LOVE IS AN AWFUL THING"

BIG TIME VAUDEVILLE EVERY ACT A WINNER **5** WHERE LAUGHTER AND FUN REIGN

COMEDY SUCCESS "A BED OF ROSES"

Common Sense Prices: Evenings, 15c, 25c, 35c; Matinees 15c, Except Saturdays.

ENGAGEMENT EXTRAORDINARY!

MONDAY, THANKSGIVING DAY—Matinee 2:15, Evening 8:15.

Prices—Matinee, 50c, 75c, $1, $1.50, $2, $2.50—Evening, 50c, 75c, $1, $1.50, $2, $2.50, $3

RUTH ST. DENIS WITH TED SHAWN AND THE DENISHAWN DANCERS

DO NOT MISS THIS OPPORTUNITY TO SEE THESE TWO FAMOUS DANCERS AND THEIR REMARKABLE COMPANY JUST BACK FROM SIX WEEKS RUN AT THE COLISEUM, LONDON, AND DIRECT FROM THE SELWYN THEATRE, NEW YORK.

"ORIENTALIA" A REVIEW OF THE DANCES OF ALL THE ORIENT

MOST BEAUTIFUL AND EXTENSIVE DANCE PROGRAM EVER PRESENTED.

RUTH ST. DENIS IN "THE PEACOCK"

'XOCHITL' STIRRING Dance Drama

BEAUTIFUL NAUTCH, EGYPTIAN, JAPANESE, SPANISH AND OTHER FASCINATING DANCERS

MAGNIFICENT SCENERY, ORCHESTRA, GORGEOUS COSTUMES, WONDERFUL LIGHTING EFFECTS

UNQUESTIONABLY ONE OF THE WORLD'S GREATEST PRODUCTIONS

MANAGEMENT DANIEL MAYER, AEOLIAN HALL, NEW YORK.

Tuesday, Wednesday, Thursday, Friday, Saturday

EXTRA BIG PICTURE AND VAUDEVILLE PROGRAM

WESLEY BARRY In "RAGS TO RICHES"

HALL ROOM BOYS COMEDY "A Tailor Made Chauffeur"

5 BIG TIME VAUDEVILLE GREAT ACTS 5 TUESDAY—WEDNESDAY

BOB COOK Talkative Trixter

ST. ELMO DUO Singing and Music

GREY & BREEN Eccentric Oddities

CHAS FOREST Comedian

AUSTIN DUO Novelty Offering

Complete Change of Vaudeville on Thursday, Friday, Saturday

COMMON SENSE PRICES—EVENINGS, 15c, 25c, 35c; MATS 15c, EXCEPT SATURDAY

GRAND Mon., Tues., Wed. Matinee, Wednesday November 13, 14, 15.

Prices Matinee—50c, 75c, $1.00, $1.50. Evening—50c, 75c, $1.00, $1.50, $2.00. SEAT SALE NOV. 9. MAIL ORDERS NOW.

This Company Comes Direct From Royal Alexander, Toronto.

FLYING THIS WAY

Wagenhals and Kemper present

THE BAT

By Mary Roberts Rinehart and Avery Hopwood

WORLD'S GREATEST MYSTERY PLAY

HERE IS THE RECORD, TO DATE

2 Years in New York — Seen by 5,000,000 persons

1 Year in London — Played to $1,000,000

1 Year in Chicago — Praised by Every Critic

Presented here exactly the same as in NEW YORK - LONDON - CHICAGO

The World's Greatest Mystery Play

In the words of the critics.

"The best play of the year."—New York Herald.

"Keeps standees on the tips of their toes."—New York World.

"The best mystery play New York has ever seen."—New York Telegram.

"A wild mystery play, considerably wilder than any seen in these parts for a long time."—New York Times.

"Thrill after thrill—one sensation after another."—Chicago News.

"An enjoyable bandit, 'The Bat.' So uncanny in its manipulation that now and again you are impelled to whistle to keep from being afraid."—Chicago Tribune.

"There is, in fact, hardly a moment without a thrill."—London Times.

"There is a thrill a minute."—London Post.

ALBERT LAWRENCE, Kate Blancke and Antoinette Crawford, in "The Bat," which comes to Grand Theatre Nov. 13, 14, 15.

MAJESTIC

"Bring the Family."

MILDRED HARRIS —IN— "THE FIRST WOMAN."

Corinne Griffith —IN— "RECEIVED PAYMENT." "GO GET 'EM, HUTCH." Serial. 2ND—EPISODE—2ND

HAL ROACH Comedy.

MATINEES 11c 2 P.M. TO 5 P.M. 11c

EVENINGS 20c 2—SHOWS—2 20c 7 P.M. 9 P.M.

Buy London-Made Products — Succeed With London — Keep Our Home Factories Busy

WHAT IS IT? WHAT WILL IT DO? WHO MAKES IT?

Be sure your advertising answers those three fundamental questions, then add some good reason why your goods should be purchased, place the advertising in the right medium and the public will respond!

T. H. YULL, President and Managing Director. **Federal Advertising Agency Limited** 306-308 Dominion Savings Building, London, Canada. London and Hamilton.

A trial loaf will convince you. No bread is so good as

NEAL'S GOOD WHITE BREAD

EGGETT & CO.
Sanitary Plumbers
Steam and Hot-Water Fitters
Estimates Furnished.
336 Ridout Street. Phone 210.

O'Brien Colleges LIMITED
361 Richmond St., London
Day and Night Classes. Night classes Monday, Wednesday and Friday. Join Monday, October 30.

ON MOVING DAY REMEMBER
H. F. DAY
Moving, Crating, Storage
Telephone 2887. 480 Maitland St.

BERT WEIR
REALTOR
7 Market Lane. Office Phone 6823.

DON'T THROW YOUR OLD CARPETS AWAY,
They Make New Reversible
"VELVETEX" RUGS
Send Postal for Velvetex Leaflet No. IX.
CANADA RUG COMPANY,
98 Carling Street, London, Ontario

VESTA—Two-Year Guarantee Battery.
MODERN BATTERY AND TIRE REPAIR
We Specialize in Batteries and Tires.
366 Ridout St., near King. Tel. 7080.

Buy Butter Krust Bread
PURITY PRODUCTS, LIMITED.
R. FAIRFUL. PHONE 6824

LONDON WINDOW CLEANING CO.
F. HARVEY.
Store Windows a Specialty. Estimates Given.
107 Emery Street. Phone 2909W.

Regal Mfg. Co.
MAKERS OF
Work Clothing for Men and Boys
Overalls, Coats, Shirts, Cotton Gloves and Aprons
92-96 King Street. Phone 875.

J. M. CHIVAS
Confectionery and Restaurant
Phone 443. 117 Dundas St.

Building and Automobile Glass
FOR EVERY PURPOSE.
LONDON ART GLASS AND MIRROR WORKS, LTD.
226 TALBOT STREET. PHONE 5271W.

B. N. CAMPBELL
Insurance Counsellor
Fire, Auto, Accident, Sickness and Plate Glass.
Dominion Savings Bank Building. Phone 1611.

BANNER'S BARBER SHOP
Five Fully Qualified Barbers.
Hair Cut, 25c. Shave, 15c.
417 Talbot Street.

Baked Beans and Buttermilk
Famous Home-Made Cream Fried Cakes.
THE HOME DAIRY COMPANY SALADS.
172 Dundas Street. Tel. 435C.

GEORGE COLBERT.
REAL ESTATE
Houses and Farms.
Office: Walper House. Phone 6207

ASK YOUR GROCER FOR
MEADOW GOLD ICE CREAM AND MEADOW GOLD BUTTER
Ontario Creamery, Ltd., London, Ont.

SMOKE A LONDON-MADE CIGAR
DAVID HARUM
McLEOD-NOLAN & CO., LONDON, CANADA.

BRICK MANUFACTURING AND SUPPLY, LIMITED.
FULL LINE OF
BUILDERS' SUPPLIES
609 WILLIAM STREET. PHONE 1244.

The class of home in which a piano is found is the best recommendation of its quality.

SHERLOCK-MANNING 20th Century Piano — We have worthy of your home

Sherlock-Manning Piano Company
LONDON. PHONE 1078. CANADA.

BARTON & RUMBLE
MANUFACTURERS OF
B. & R. TRUCKS
PHONE 4004. 596 HAMILTON ROAD.

LONDON OPTICAL CO
EYES EXAMINED.
Broken Lenses Replaced.
A. M. DAMBRA, Optometrist.
Richmond St., Dominion Savings Building.
Evenings by appointment. Phone 6180.

WOOD
Good Dry Cordwood, cut into blocks, 12 and 16-inch lengths, also Dry Pine Slabs, 12 and 16-inch lengths. Just the thing for starting the furnace and stove and quickly taking the chill off the house.
We would advise you to take a load or two of this wood while it lasts, as it will help save your coal.
CHANTLER BROS.
253 Bathurst Street. Phone 347.

NEAL COMPANY INCREASES BUSINESS 600 PER CENT

Local Bread Company Gains Remarkable Success in Eight Years.

An increase of 600 per cent in business is a record for any firm; but when that increase has been made in the short time of eight years, it is a remarkable industrial achievement. The Neal Baking Company has increased just that much in eight years—their business today is six times larger than it was in 1914.

A study of the progress of the Neal Baking Company in this city shows what continued effort to accomplish a better product will do toward business-building.

To begin with, the Neal Bread Company aimed to make a bread that in materials and baking could not be excelled. They did.

But making a better loaf was not all. The Neal Company wanted a scrupulously clean bread factory that would defy criticism of the most particular housewife. They got that, too—and they have kept it that way. The laws of sanitation are the first laws that must be obeyed at this modern bread plant. No housewife in London keeps her kitchen cleaner or in better order.

The next step was to organize a delivery that would cover the city and outlying districts, so that every housewife could have Neal's Bread fresh on her table daily. This, too, was accomplished. Only the best type of bread salesmen call at the homes of Neal Bread users—and they call on time.

Neal's Good White Bread goes into the majority of London's homes, as well as to many homes of the district. The Neal Baking Company also has factories in Windsor, St. Thomas and Sarnia.

LONDON PURE MILK CO. PROSPERS BY SERVICE

Local Concern Employs Most Efficient Methods to Insure Clean Supply.

The London Pure Milk Company started business in this city about nine years ago as a comparatively small concern, composed and managed by men who had previously run milk routes of their own. When this company started out it had only three wagons in its service, but its business has so increased in that length of time as to necessitate the addition of thirteen more wagons and three motor trucks to deliver the daily supply of milk and cream to the householders of London and vicinity.

All milk and cream handled by this company is pasteurized by the latest and most sanitary processes. It is heated to an intensity of 145 degrees, kept at this temperature for a period of 30 minutes, and then cooled as rapidly as possible. After this the milk and cream are bottled and capped by machinery which is the newest and most efficient on the market, thus insuring to the ultimate consumer the maximum of cleanliness and purity in all dairy products purchased from this company.

The London Pure Milk Company receives its milk fresh from the country every morning from over fifty farmers of the surrounding district, and at regular intervals men are sent from the head office to inspect the dairy herds which produce this milk.

This latter fact is perhaps not widely known, but it is a good indication of the care this firm takes in seeing that their customers are supplied with the best milk and cream obtainable.

The London Pure Milk Company handles between 17,000 and 18,000 pounds of milk daily, and supplies a very large percentage of the households in the city of London and its suburbs.

How many do you know? Look over the announcements on ths page and become acquainted. You cannot know too many local firms.

ROOFING
CONTRACTOR.
Phone 7891W.
Build up Roofs, Asphalt or Gravel.
ARTHUR MOULD.
210 York Street.

Morena Cigars
Positively Clear Havanas.
THE MORENA CIGAR CO., LONDON.

AN ENTIRELY NEW SYSTEM
AERIAL CARPET CLEANING WORKS
830 York Street. Phone 1764.

R. A. Milne Plumbing Co.
HOT WATER AND STEAM HEATING CONTRACTORS.
Estimates Furnished.
346½ Talbot Street. Phone 3966.

CARTER & SON
Awning and Tent Manufacturers
351 GLEBE STREET. Tents for Hire. Phone, Factory 6197.

THE SUPERIOR MACHINERY COMPANY, LIMITED.
Elevators Repaired and Inspected
(Any Make).
Cables and Accessories Supplied.
Day and Night Service.
151 York Street. Tel: Shop 2729—House 2952.

Awnings, Tents, Flags, Coal Bags, Horse Covers, Wagon Covers
RAYMOND BROS.
172 KING STREET.

GIVE THE
ONTARIO DRY CLEANERS AND DYERS
A TRIAL.
Telephone 6958W. 516 Talbot St.

PRICE & HAWKE.
AUTOMOBILE ELECTRIC SERVICE
39 King Street. Phone 4212J.

HILL BROS.
Auto Truck Service
Local and Long Distance Cartage
104 Adelaide St. Phone 6505.

S. BEXTON
Successor to Bexton & Carson.
General Repairing—Garage in Connection—Machinist.
Engines and machinery of all descriptions thoroughly overhauled.
Rear 68 King and 69 Dundas Sts.
Phone 3079.

Succeed In London

"LEAVE London? I should say not," was the vehement reply I received when I asked a certain local businessman if, in view of the fact that he intended making a tour of the Pacific coast this winter, he contemplated staying there permanently. "London," he said, "is a city that has enviable prospects ahead of it, and any man who has a well-established business here would be, to say the least, very unwise to seek other fields of conquest elsewhere. As for the younger generation, no other city I can think of has greater facilities for their advancement than our own town offers."

And he was right. London, Ont., is a place worth living in and worth staying in, for the main and simple reason that, as a model city of its size, it cannot be surpassed. Our boys and girls are educated in schools that are excelled by no others any place, and when they are through going to the primary schools, they have a university at their very doors where they can acquire almost any degree they want. Or, if their bent is a commercial one, they can, right at home, enter the services of hundreds of long-established concerns with a world-wide reputation.

It is a siren call that the potential wealth of the larger cities makes to the youth of London, and there is no end to the numbers of young men and young women, too, who answer it. But they will find in the long run that the opportunities offered them at home are every bit as advantageous as those they might find in other cities.

Many of our captains of industry started their business careers right in London, where they have since become famous in more than one sphere of activity, and there is no reason under the sun why the sons and daughters of Londoners should not stay in London and, progressing year after year with the city at large, make a similar name for themselves.—A. M.

R. A. MILNE PLUMBING CO. GUARANTEES SATISFACTION

Firm Only Two Years Old, But Already Has Established Name.

London has many new firms which have attained success and a name for responsible service in the space of a very short time, and the R. A. Milne Plumbing Company is one of them. Mr. Milne's business is only two years old, but it has increased so much in that time, that he has found it imperative to enlarge his staff to five men, all of whom are experts in the plumbing line, and are kept busy every hour of every day in the week.

This company specializes in installing hot-water and steam-heating equipment in homes, churches, schools and factories, and can guarantee ultimate satisfaction in all their work, no matter how large or how small the contract may be.

BUILDS REPUTATION FOR AUTOMOBILE REPAIRING

Price & Hawke Specialize in Electrical Work on Cars and Trucks.

The re-winding of generator armatures in automobiles is a phase of the electrical field that requires expert knowledge and the utmost care in each step of the process. The firm of Price & Hawke specializes in this particular work, and because of their large and experienced staff can guarantee the utmost of satisfaction in all work of this kind, as well as all other electrical repairs on automobiles.

The concern confines its activities to autos and trucks, and since the man who specializes in any particular line can be depended upon for more thorough service than the general repairer, this firm enjoys an enviable reputation for peerless work they do.

Mr. Price and Mr. Hawke started in business about three years ago, doing all the work themselves, but their trade has so increased in that length of time that they have had to increase their staff to eight men, a fact which is fairly indicative of the excellent progress being made.

ENTRUST EGGETT & CO. WITH IMPORTANT WORKS

Old Established Plumbing Firm Has Secured Contracts in Many Institutions.

The firm of Eggett & Co., plumbers and steamfitters, 336 Ridout street, is one of the oldest established businesses of the city of London, having been founded in the year 1907. When Mr. Eggett took over this concern it had a very small clientele, but today, after fifteen years of progress, his business is one of the largest of its kind in Western Ontario, and has of late installed the heating and plumbing in many of the new public institutions of the city, notably the War Memorial Sick Children's Hospital, the new Central Collegiate, Victoria School, Technical School, Westminster Hospital and Byron Sanatorium.

Mr. Eggett himself has had 33 years experience in the plumbing trade, and every mechanic he employs is an expert in his own particular line, thus insuring the highest grade of work by this firm.

Mr. Eggett takes especial pride in the standard of completeness attained by his men in the installation of the plumbing and heating in the new Sick Children's Hospital. He says he thinks it to be the most thorough and complete job he has ever done.

HILL GUARANTEES SERVICE IN ALL KINDS OF REMOVALS

Progressive London Contracting Firm Inaugurates Unique Delivery System.

Hills won't move mountains, but Hill the Mover, of 104 Adelaide street, will move furniture and any similar material anywhere.

This large moving concern is one of the busiest and most progressive in the city, and recently inaugurated a service which is unique in the transportation line—they have arranged with large manufacturers in Toronto, Hamilton, St. Thomas and Windsor to deliver all freight which these people ship to London and vicinity. When the shippers wish to send an order to this locality they forward full particulars to Hill Bros., and the latter deliver the goods to the consignee as soon as it reaches London, thus giving the merchants a much quicker and more efficient freight delivery than was formerly possible.

Hill Bros. have three large trucks in operation, and no job is too large or too small for them to give it their best service. They also conduct an extensive local and long-distance furniture moving business, and their range in this latter class extends from Windsor to Toronto, and includes all intermediate points.

CHURCH ORGANS
Electric Organ Blowing Machine. Write For Advice or Estimates.
LEONARD DOWNEY
100 CARLING ST.

Phonograph Broken
PHONE 2885W.
WORMALD
312½ Dundas St., Opp. Armories.

Phone 4710. Residence 5710
A. W. MACFIE
Chiropractor
Dominion Savings Building, London, Canada.
Modern Electrical Equipment. X-Ray. Approved by Ontario Board of Chiropractic Examiners.

PHONE 4690W.
THE LONDON GARMENT CARE
And get your suit cleaned and pressed by expert cleaners and pressers, first-class service, our aim is satisfied customers. Ladies' and gent's clothing cleaned, pressed, altered and repaired; first-class tailor shop in connection, all goods called for and delivered.
J. FRAUMENI, Prop. 339 Dundas St. A. BROWN, Manager

TRY
BRIGHTON'S BREAD
BEST IN LONDON.
HONEST WEIGHT.
PHONE 2160.

UNION MADE
WRAY'S WORK GARMENTS WEAR WELL
STYLE SIZE
SMOCKS, OVERALLS, WORK PANTS.
LOOK FOR THIS LABEL.

SEES PROSPERITY SIGNS IN CITY REAL ESTATE BOOM

Bert Weir, Local Realtor, Reports Business Better Now Than Ever Before.

"We have sold no less than fifty lots in the last two weeks, and business conditions with us are certainly very favorable," said Bert Weir, the prominent local realtor. Mr. Weir reports that the real estate trade is far better than he expected for this time of year, and cites this as an instance of London's continual growth and general prosperity.

Mr. Weir has six salesmen on his staff, who are divided into two teams of three men each. At the end of each month these two teams compare notes and the one that has accomplished the greater turnover is made the guest of the other team at a banquet in the Tecumseh House. This stimulates the salesmen to greater effort and serves as an incentive for them to build up a better trade.

Every other morning the salesmen meet together and discuss new listings, and other facts of interest in their particular sphere. These regular meetings teach them the value of property throughout the city and keep them continually interested in their work, thus improving their efficiency as salesmen.

Mr. Weir is contemplating a trip to California this winter where he intends to further study the methods used in disposing of suburban property. It is his intention to take a position in one of the large real estate offices in Los Angeles in order to assimilate what further knowledge he can relative to supervising an office and selling force.

OWNS EFFICIENT MACHINE SHOP AND BUSY GARAGE

S. Bexton Builds Successful Dual Business, Employing Several Men.

One of the busiest machine repair shops in the city is that of S. Bexton, in the rear of 68 King and 69 Dundas streets. This business has enjoyed a continual growth and popularity since its inception, eight years ago, and today is one of the largest of its kind in Western Ontario. This firm covers the entire field of machine repairing, and fixes anything from a small baby buggy to enormous presses which print daily papers, the latter being a specialty.

Two years ago Mr. Bexton installed a garage in connection with his machine shop, and it is one of the best fitted in the district.

A staff of six men, all expert mechanics, is kept busy every hour of the day in this shop, and their work always receives the heartiest approval of clients throughout the city and surrounding country.

The firm repairs all types of engines, large or small and guarantees unconditional satisfaction in this sphere.

Mr. Bexton reports that the last year has been a very successful one with him, and that his trade is increasing monthly, due largely to the fact that he makes it a point of his business ethics to give the maximum of service to all customers, and to see that every piece of work that leaves his shop has received the best possible attention in every detail.

WORMALD SPECIALIZES IN REPAIRING PHONOGRAPHS

Firm at 312½ Dundas Street Guarantees to Make Sick Talking Machines Well.

Londoners who own phonographs of any kind can have them repaired right here in London by a concern which specializes in this particular work. Wormald's Phonograph Repair Shop at 312½ Dundas street, is the place to send your talking machines to have their vitality restored.

This firm is the only one of its kind in the city, and the number of machines repaired weekly ranges from 15 to 30, and exceeds this number around Christmas time, when the interest in phonographs is greatly augmented. At this time of year the working force have to labor night and day to keep up with the large number of talking machines to be repaired.

Mr. Wormald reports that business with him is very good, and trade conditions are constantly improving.

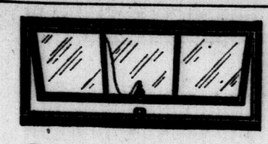

BOCA SOLID STEEL SASH
"The Superior Sash."
For Schools, Factories and all Fireproof Buildings, including Garages, Bank Barns, etc.
Also Boca Basement Sash for residences.
Standard sizes supplied upon order.
THE DENNIS WIRE AND IRON WORKS CO. LIMITED
LONDON CANADA

HEALTH BREAD
IS THE BREAD FOR OLD OR YOUNG, WHICH CONTAINS MANY CELL SALTS TO FEED THE HUMAN BODY.
THOS. ALGER.

ELECTRIC MOTOR REPAIR CO.
D. C. and A. C. Winding and Repairs, Radio Supplies.
Tel. 7174; Nights, 5125 and 3806
349 Talbot Street.

The Chas. Chapman Co.
Publishers, Bookbinders, Manufacturing Stationers.
91 Dundas Street. Phone 370.

OXY-ACETYLINE WELDING, BRAZING AND CUTTING.
WILLIAMS WELDING WORKS
Rear of 386 and 388 Ridout St. Phone 6836.
Drive in off King or Dundas Street.

THE VULCAN CO., LIMITED.
Manufacturing Pure Air Furnaces
TELEPHONE 580. 84-94 FULLARTON STREET.

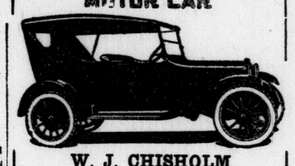

DODGE BROTHERS MOTOR CAR
W. J. CHISHOLM
478 RICHMOND ST.

WM. SKELLY
Sanitary and Heating Engineer
242 King Street, Opposite McClary's
Telephone 572.

Martin-Senour 100 per cent. Pure Paint.
J. A. PAGE
Hardware, Sheetmetal and Furnace Work.
Tel. 2697W. 807 Dundas Street.

SILVERWOODS
QUALITY CARBONATED
ICE CREAM AND BUTTER

THE COMMERCIAL ELECTRIC CO.
ELECTRICAL CONTRACTORS.
Experts in Conduit Work.
Estimates Furnished on All Kinds of Electrical Wiring, Fixtures.
467 Richmond St. Phone 1871W.
L. R. Folley, Manager.

WM. C. BENSON, C. A.,
RESIDENT PARTNER.
Oscar Hudson & Co., Chartered Accountants.
213 Dominion Savings Building.
Phones 1537J-6346.

The Home of Quality. Vulcanizing.
ART WILKES.
London Tire Repair Depot
354 Wellington St. Phone 2334.
Opposite McClary's.

WHEN IN NEED OF PRINTING
Phone Two-One-Two-Three
Hollins Printing House
CHAS. HOLLINS, Prop.
143 King Street.

GO AND SEE FOR YOURSELF!
The time is rapidly approaching when it will be regarded as a piece of criminal neglect to give children milk to drink that has not first been scientifically pasteurized. Our establishment is always open for the inspection of the public.
LONDON PURE MILK COMPANY, LIMITED.
PHONE 4338. 561 DUNDAS STREET.

Roberts Engraving Company
Illustrators, Designers, Engravers.
NORMAN A. ROBERTS, Manager, London, Canada. Phone 914

BULL BROS.
Plumbing, Heating and Sheet Metal Contractors, Estimates Furnished.
Phones 3488W-2488J.
366 Hamilton Road.

London Auto Wreckers
DEALERS:
Used Car Parts—Highest Prices Paid for Wrecked and Burnt Cars, New Address, 264 Horton (near Wellington).
See us first. Phone 4626W.

THE LONDON SIX
SUPREME TOURING
IS A WINNER.
PLACE YOUR ORDER NOW.

HOME OF SPALDING ATHLETIC GOODS.
R. M. BRISCO 258 DUNDAS STREET
HYSLOP BICYCLES, TENNIS SUPPLIES, FISHING TACKLE, AUTO ACCESSORIES.

Electric Motor Repairs
STEWART & MORKIN
FULLARTON STREET. LONDON, ONT.
A. C. and D. C. Electric Motor or Dynamo Repairs and Rewinding is Our Exclusive Specialty.
BOSCH MAGNETO SERVICE STATION

LAVENDER-SPENCE
ELECTRICAL ENGINEERS.
Office and showrooms, 466½ Hamilton Road.
Our prices for fixtures and wiring are less than "the other fellows."
Phones: 7457, 6684W, 2237F.

G. M. MURRAY
Expert Radiator and Auto Sheet Metal Worker.
BRAZING OF ALL KINDS.
Telephones: Day 2327, Night 5448.
65 King Street.

PARKER & ALLEN
PLASTERERS
STUCCO WORK A SPECIALTY.
1197 Florence St. Phone 4739.

ARTISTIC HAIR AND BEAUTY PARLORS
Special Face and Scalp Treatments
MES. JAMES WELLS & HUNTER
Dominion Bank Building. Phone 7514W.

FREED ON MURDER CHARGE.

Prince George, B. C., Nov. 3.—Joe Ross, charged with the murder of Joe Thibault here, was acquitted by a jury yesterday. Following a dispute over damage done by stray cattle, Ross hit Thibault, city poundkeeper, over the head, causing his death.

A plea of self-defense was entered, and evidence indicated that Thibault assaulted Ross before the fatal blow was struck.

WESTERN DETERMINED TO MAKE FAREWELL TODAY, WIN

Six Clubs Entered In Newly Formed South Western Ontario Cricket League

VARSITY COMING AT FULL STRENGTH FOR FINALS

O. R. F. U. Squad To Hold Full Workout After Game To Prepare For Sarnia Monday.

VARSITY will be here at full strength for the final intercollegiate tilt of the season over at Tecumseh Park this afternoon. The Blue and White are none too proud of their season, and like Western, they want to make a garrison finish and gain back some of their self-respect.

Western held a light workout last night over the river, and the team lined up as it will today, with Johns at quarter and Rechnitzer and Bugley on the back division. The Purple and White outfit realize that today's game counts a good deal in more ways than one, and should they turn in a good game that they will be strengthening the following of the intercollegiate game for next year.

Western are willing to admit today's tilt is a swan song as far as this season is concerned, but it's not going to be any dirge, and Marshall McPherson and his chorus of rooters will be out at full strength to see that it isn't.

Redeem Themselves.

Coach Reid believes that his men will absolutely redeem themselves today. They put up two fine shows this year, one against St. Mikes here, and the other away from home, at Guelph, and had their football been consistent today's game might have had more significance to it.

The game starts at 2:30 sharp, and both squads will stage early workouts before the game. George Little has been named as referee.

Coach Rowan's O. R. F. U. squad will stage a hard workout after the Varsity-Western game, in preparation for their tilt with Sarnia on the holiday. Final arrangements will also be made regarding the trip to the Border City at tonight's workout. In all probability the players will make the journey by bus.

Wants Big Turnout.

Coach Rowan has issued a call for every player to report this afternoon for the final workout, and there should be a big response. Most of the players who have been on the casualty list are in good shape now, and the Londoners believe that with any breaks at all, they'll be able to hold the Sarnians if they do not beat them.

It's possible that in view of Art Harrison's injury that Captain Dennis will move back to the half line, and Minhinnick will be shoved in at quarter. A few odd changes on the line and the team won't look very different from that which faced Petrolea, but the switches to be made will strengthen the machine up.

Elks were out last night. It's possible that they will meet Central Collegiate Firsts in an exhibition game a week from today as a preliminary to the O. R. F. U. game with Wallaceburg.

'U' Cage League Has 9 Teams

Meds Have Four, Arts Five in Two Groups.

Yesterday the inter-faculty basketball league of Western University was formed, with nine teams entered. Five are from arts and four from meds. and the groups will be kept separate and play-offs for the title arranged.

The Meds. will use their own gym and the Arts, the Oxford street gym. Huron College is included in the Arts group.

Dingle of the Meds. and James of Arts, with the manager of the "Firsts" team yet to be selected, will form the basketball executive of Western this year.

The games commence next Friday night, and as last season's inter-faculty games started some red-hot rivalry, most of it has been carried over the interval.

INGERSOLL C. I. WIN 4TH STRAIGHT VICTORY 2--0

INGERSOLL, Nov. 3.—In the return game played this afternoon, the I. C. I. junior rugby team defeated Norwich High School by the close score of 2 to 0. Surprising form was displayed by the locals who, despite the fact the game was only recently introduced at the collegiate, have won four consecutive victories.

JOIN OUR
RED BIRD BICYCLE XMAS CLUB
$1
Secures a RED BIRD for Xmas. A few small payments between now and Xmas, and you can have a RED BIRD delivered.
Think of the joy for that Girl or Boy
Bicycle & Motor Sales Company
SEE G. A. WENIGE.
The Man That Made Walking Expensive.
425 Wellington St. Phone 3182
xt

REMINGTON U. M. C. AMMUNITION AT
BROCK'S
The Sporting Goods Store of London.
111 Dundas St., Corner of Talbot.
ywt

SPORTS OF ALL SORTS.

"Cap" Kaplansky, the well-known Kitchener hockey enthusiast, who has been refereeing boxing bouts in Western Ontario, is being commended by the Ontario Athletic Commission for his action in two bouts on a recent card at Preston. Kaplansky says that Young Mack of Hamilton lay down to Billy McCarthy of Galt, and that while he was ordering him to get up and continue his seconds threw in a towel. In the other bout Kaplansky says that an unknown boxer calling himself Sullivan quit like a dog against Jack Jarvis, the Toronto welterweight. Kaplansky ordered the purses held up and reported the affair to the Ontario Athletic Commission, who have asked the boxers for an explanation. Holding up the purses in suspicious bouts is the surest way of stopping the fakirs. It is the money they want.

* * *

ONE YEAR ago Babe Ruth was baseball's biggest hero.

Today Babe Ruth is regarded in the light of a very ordinary player by fandom.

Ruth, because of his ability to hit home runs, became the idol of the fans over night. They are forgetting him just as quickly.

Ruth, with the puny batting average of .118, was the "bust" of the 1922 series.

Success in any sport depends on co-ordination of brain, eye and muscle.

Jack Dempsey is the heavyweight champion because he possesses those three requisites. Bill Tilden is the world's champion tennis player for the same reason.

Babe Ruth, when he was the talk of the baseball world because of his marvelous slugging powers, possessed co-ordination of brain, eye and muscle.

For two years the brain end of the game has been passed up by Ruth. He has traveled along on past reputation. Little or no attention to training soon robbed the eye and muscle of their value.

Is Babe Ruth through, or can he come back? That is a question of great interest to the New York American League owners, who are building a new park seating 65,000 people. Ruth's slugging ability was banked to fill that park on many an occasion.

Strict adherence to training is Ruth's only hope. Will he realize it before it is too late? Possibly not.

* * *

Miller Huggins, by again accepting the management of the New York Americans, proves that he is a glutton for punishment.

* * *

Billy Miske's comeback certainly was nothing over which Jack Dempsey would enthuse. Looks like an idle winter for the champion.

* * *

Despite the walloping the Yankees received from the Giants, Ty Cobb insists the Yankees are the greatest team in either major league. Wonder if Huggins believes it.

* * *

Looks very much as if Catcher Schmidt of the Pittsburg Nationals had a press agent. It's a quiet day when he doesn't break into print.

* * *

Rogers Hornsby, in explaining how he supplanted Babe Ruth as the home-run king of the majors, very modestly says: "Either the ball is livelier, the fences shorter or the pitchers poorer. I swung at the ball in the same old way, but when I hit it, it sure went much farther."

* * *

The team of major league players now on their way to the Orient will play the first game with Keio University at Tokio on Nov. 4. The closing game of the trip will be at Manilla on Dec. 30.

He's Satisfied—He Climbed To Dizzy Heights of Seventh Place in American Race

CONNIE MACK.

"SEVENTH place will make as big a hit with me in 1922 as winning pennants did not so many years ago," quoth Connie Mack before the season ended. He got his wish.

For seven years he had held the undisputed right to last place, but he felt that the step up to seventh place was a step in the right direction.

He may make sixth place next year. The reason he thinks he might, he explains, is:

"I have a great catcher, my pitching staff is constantly improving, Dykes and Galloway are fixtures at third and short," he explains. "The veteran Young and the youngster Sheer will take care of second. Hauser at first can hit, and is sure greatly to improve his fielding, now that he is being played regularly. The outfield satisfies me. The Athletics must be rated as a joke aggregation no longer. My team has passed out of that class."

BASKETBALL DISTRICT FOR LONDON FAVORED

Local Men Favor Move, and It Is Believed Cities in Area Will Also Back Idea.

At the annual meeting of the O. B. A. next Saturday the question of forming a London and district basketball association will be broached. The O. B. A. as at present constituted is too unwieldly, as a good many cities and towns in Western Ontario have found out through experience, and decentralization to the extent of at least three divisions in Ontario is upheld by those who has been in touch with basketball for many years.

Throughout the area of which London is the logical center there has been much dissatisfaction with the O. B. A. It is realized if the responsibility were divided the pastime would gain a greater momentum.

Such well-known basketball men as Dr. Smith, physical director at Western University; George Sinclair, physical director of the "Y"; A. T. Taylor, ex-physical director of the "Y," realize the possibilities of a basketball association of London and district in order to develop the game. Even if each town or city in the new association finds difficulties at first in taking care of an O. B. A. circuit, at least there will be one team available to represent a small district. The question would be whether each team would choose a representative team to go out of the association or the winners. However, that could be decided by a competent committee, neutral in every way, and possibly there are no championship restrictions as to whether it must be a representative team or a winner.

If there are ten teams in the industrial league which will operate at the "Y," surely, it is pointed out, three good teams could be picked from this number which could go to make an O. B. A. section for London. Woodstock, Stratford and Windsor are possibly similarly placed, with the possibility of two teams from each place in each series, or at least intermediate, junior and juvenile.

Physical Director George Sinclair of the "Y" will attend the annual meeting of the O. B. A. in Toronto next Saturday.

POSTPONE CUP GAME

Maple Leafs-W. O. R. Game Called Off Owing to Bailey Fatality.

Owing to the death of William Bailey by electrocution yesterday, the game between Maple Leafs and W. O. R. in the semi-finals of the Injured Players' Cup has been called off.

The late Mr. Bailey was one of the first organizers of the old Public Utilities team, and had taken a deep interest in soccer for many years. Maple Leafs asked the postponement of the game out of respect to their late comrade.

Champions who fade seldom come back, but Willie Hoppe looks as if he might be the exception. Hoppe is training faithfully for the coming billiard tournament, and feels confident he will regain the title he held so long.

ST. THOMAS SECONDS WIN

Beat Woodstock C. I, In First Inter-County Play-Off.

ST. THOMAS, Nov. 3.—In the first game of the finals for the Inter-County junior championship, the local Collegiate Seconds rugby team won from Woodstock Collegiate Firsts by a score of 15 to 1 at Athletic Park here this afternoon. Good tackling and line work won from the visitors, who put up a hard argument all the route. There were few loose balls during the game, and the play was very clean. The score about indicated the play, though one of the local trys was the result of a fumbled long pass, which Jennings scooped up and carried for 85 yards in a race against time, for there was nothing else between him and the Woodstock line. Flynn, Stevenson and Start showed up well for the visitors, and for the locals Silcox, Martin and Brown put up good games.

Woodstock had a slight advantage in the first period, forcing the locals to rouge for their only point of the game.

In the second frame Jennings caught a fumbled pass from Flynn to Start, and raced the length of the field for the first local try. Walter Taylor bucked over for the next counter, making the half-time score 10 to 1.

In the last half Martin, on a back-division run, notched the final counter. None of the trys were converted.

The line-ups:

Woodstock—Gibson, snap; Rowe, Sinclair, insides; Cales, Appleyard, middles; Baker, Shedden, outsides; Flynn (captain), quarter; Stevenson, Studdor, Roadhouse, halves; Start, flying wing; subs, Bates, Hill, Scalise, McCorquodale, Sturgis.

St. Thomas—Morton, snap; Brown, Ashton, insides; Vaughan, Else, middles; Jennings, Kidner, outsides; Jewell (captain), quarter; Silcox, Young, Taylor, halves; Martin, flying wing; subs, Bristow, Meredith, Webster, Babcock, Richards, Clemens.

LALONDE WILL BE N.H.L. STORM CENTER

Pro. Hockey Moguls Meet Today At Montreal.

TORONTO, Nov. 3.—"The big business at tomorrow's annual meeting in Montreal will be the Lalonde case," said President Frank Calder of the National Hockey League, who is in the city on business.

He said it!

That will be the "big" business, and unless Leo Dandurand, the temperamental leader of the Canadien club, pries himself loose from the idea that everybody is picking on him, and sees the light in the Lalonde case the row which will ensue will make the Dardanelles rookus look like a battle royal in the land of the Doo-Dads.

The whole secret of the fracas lies in the fact that Lalonde soured on Dandurand over an offer of financial assistance made when Dandurand bought the club. Dandurand, who had his capital tied up, passed over Lalonde's offer of a loan in favor of the money of other friends, and Lalonde felt hurt. "The grand old man of pro. hockey" did not go very well early last season, and Dandurand called him down and practically accused him of not trying. Lalonde blew up and resigned. He was out of the game for three weeks, but finally came back again.

The flame smoldered, and now Lalonde does not want to play for Dandurand, and Dandurand does not want Lalonde.

Dandurand goes further. He does not even want Lalonde playing on any other team in the league, because he knows that with Lalonde's brains working against him his team of veterans would be custard pie for the club Lalonde was on. He knows Canadiens' weaknesses from Vezina out to mid-ice. That is why Dandurand wants Lalonde out of the league. If he has to leave him in the league he might even select to retain him and pay him his salary to warm a bench.

Dandurand is a funny fellow.

Lalonde does not want a life of ease, and Hamilton and Toronto clubs would both welcome him. St Patricks need a defense player who has brains, and Tigers have everything but a leader. Both will pay the $500 waiver price which may be put into effect at this meeting, and both will oppose any move to let Lalonde get out of the league.

Questioned about the inside aspects of the Lalonde case, President Calder refused to loosen up further than to say, "Lalonde is not likely to leave the league."

Everybody knows that this "trade to Saskatoon for Auriel Joliat" is the bunk. No hockey manager with a brain in his skull is going to trade a player like Lalonde, old and all as he is, for a player of Joliat's calibre.

WESTERN BOXERS START WEDNESDAY

Registrations in the boxing classes which start under Sergt.-Major Blake, physical instructor of the Central Collegiate, next Wednesday, are growing each day and a big class will face the instructor on opening day.

It is anticipated that Westerns boxers will appear on the cards to be staged by the Garrison Athletic Association this winter. As most of the boxers will be members of the C. O. T. C. of Western, shortly to be organized again, they will be eligible for all tourneys.

STAGE QUOITS TOURNEY MONDAY

At an open draw quoits tourney Monday, the local fans are looking for some good matches. The tourney will be staged on the pitch behind the Central Fire Hall, and a feature of the day will be a match game between Poulson of London and Stan Reid of Delaware.

The play will start at 1 o'clock in the afternoon of the holiday with the draw being made just before commencement of play.

W.O.R.'s CHALLENGE SCOTS FOR TODAY

In view of the postponement of the Maple Leafs-W. O. R. Injured Cup game, the latter team has challenged St. Andrews to play the first game of their home and home series in the McCutcheon Cup series, originally scheduled for a week from today.

W. O. R.'s will play the game at Carling Heights at 3 o'clock, the time fixed for the Injured Players' Cup tilt.

H. OWEN WINS EUCHRE PLAY-OFF AT THISTLES

In a play-off to break a tie, Harry Owen defeated Arthur Connor at the Thistles' euchre last night.

Another full house marked the weekly euchre of the north enders.

LONDON MAN HEADS NEW CRICKET ORGANIZATION

M. Marshall of Ontario Hospital Is First President of Secondary Cricketers.

A new cricket league was formed last night at the Tecumseh House with teams entered from Mitchell, St. Thomas, Stratford, Woodstock, London Hospital and R. C. R., London.

This league will be known as the South Western Ontario Cricket League, and they will be "minors" in relation to the Western Ontario Cricket League, which has been in operation for some years past.

The following officers were elected to govern the new league: President, M. Marshall, London Hospital; first vice-president, H. Dent, Stratford; second vice-president, R. Potter, Woodstock; secretary-treasurer, M. Hood, Woodstock; committee, L. Harlow, Mitchell; E. Peel, Woodstock; C. Godman, London Hospital; B. Dunlevy, R.C.R.; P. DeVeulle, Stratford; W. Marsion, St. Thomas.

Five or more honorary presidents from the different districts will be named at a later date.

A fee of five dollars will be collected from each team on entering the league.

No man playing more than five games in the Western Ontario League will be allowed to play in the South Western Ontario League, as the former circuit is considered to be a stronger outfit.

No objection will be made, however, to men from the minor league being drafted into the senior class.

Never Been Floored In 623 Fights

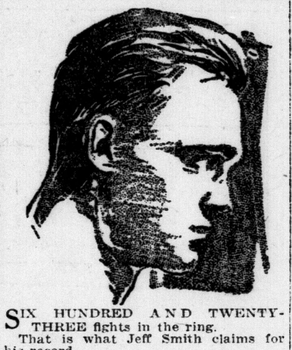

SIX HUNDRED AND TWENTY-THREE fights in the ring.

That is what Jeff Smith claims for his record.

Johnny Dundee has been mentioned as the fighting kid, but Smith's record shades Dundee's.

Of course, Smith counts fights for charity and war exhibitions, but many a boxer has lost prestige in such encounters by going into them unprepared.

And Smith's record shows that he never has been knocked off his feet.

With 623 fights to his credit one would be apt to think of Jeff as a battered-up old man. Instead he is a clean-cut young fellow, without a mark or a scar on him to show for his numerous appearances in the ring.

Feels All Right.

Smith says: "I feel no bad effects from my many fights.

"One reason is that I always have taken good care of myself.

"Even when I haven't a fight in view I take a little light exercise every day, eat plenty of good, plain food and get plenty of sleep with lots of fresh air thrown in.

"That keeps me in condition, and condition is the big factor in the ring, or in any other business.

"I have always tried also to keep the other fellow from landing on me solidly. It's not how you can take 'em, but how you can dodge 'em. A man can only take so many hard punches before he begins to feel their effect.

"That's why I have tried to perfect myself in the art of hitting and getting away."

Fighting Twelve Years.

Smith is 29 years old, and has been fighting for 12 years.

He has faced opponents in most countries on the globe, outside of South America.

He knocked out the middleweight champions of England, France, Canada, Australia, South Africa and Belgium on their own soil.

For a lark he toured the islands of the Pacific, taking on the biggest and strongest natives to demonstrate the value of skill over brute strength.

Five Teams in New League

Industrial Cagers Will Finish Organization Next Week.

The second meeting of the representatives of the different firms who intend forming a new industrial basketball league was held at the Y. M. C. A. last night, with spokesmen present from Penmans, Public Utilities, Western University, Somervilles and the Northern Life, all of whom reported excellent prospects of getting teams together to play in this new league.

Other concerns expected to put in teams are Smallman & Ingram, Canadian Express, McClarys and the bankers.

It was suggested getting as many teams as possible into this league and to have certain restrictions which would eliminate ringers, and make each team thoroughly representative of the concerns under whose name it is playing.

The different teams in the league will be allowed the use of the Y. M. C. A. floor for practice until the league opens. It is thought when the league is well under way that more teams will come in.

A meeting will be held next Friday to elect officers and to make all final arrangements for getting the league under way. All of the above-mentioned firms are requested to send representatives to this meeting.

FOOTBALL

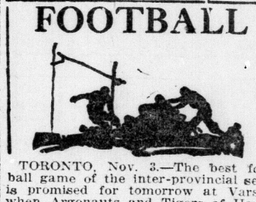

TORONTO, Nov. 3.—The best football game of the inter-provincial series is promised for tomorrow at Varsity, when Argonauts and Tigers of Hamilton meet in a championship Big Four game.

The Argos do not need the game to cinch the championship, but are determined to go through the season without a defeat, and show the football world that they are a real championship team.

The Tigers, though out of the running, are coming down at full strength and determined to clean up the Oarsmen. They can see nothing but a victory, and are determined to show that they are "the best team in the union."

The fans will be out in force to see Lionel Conacher in action. He and Frank Sullivan will play deep for the catches on the defence with McCormick up on the second defence. Coach Jack O'Connor is confident that his team will play high-class football and will have no excuses, if beaten.

The prospective line-up of the teams for tomorrow's game:

Argonauts.		Hamilton.
Wilson	Fly. Wing	McFarland
Sullivan	Halves	Gibb
McCormick	Halves	McKelvey
Conacher	Halves	W. Crocker
Dunsmore	Quarter	Burton
Heustis	Snap	Cox
Pugh	Inside	Wigle
Earle	Inside	Gatenby
Wallace	Middle	Theis
Spring	Middle	Elford
Thom	Outside	Baker
Fear	Outside	Bowman

Referees—Ben Simpson, Hamilton; Walter Gillis, Ottawa.

Varsity Working Hard.

The Varsity teams worked out at the Stadium and received a thorough drilling by Coaches Maynard and Coryell. McPherson worked out with the intercollegiate back division, and Ferguson was at outside wing in the practices. Both men will play for the O. R. F. U. team at Hamilton on Monday against the Montreal Club, but will also be used by the intercollegiate team at Kingston a week from tomorrow. The Varsity halves were drilled in the fundamentals and spent a lot of time catching and passing the ball.

Parkdale's Holiday Game.

Parkdale will play St. Brigid's at Varsity Stadium on the holiday morning, and held a good daylight practice at Aura Lee yesterday. "Dune" Munro will not start in Monday's game, but will be in uniform if needed. Earl Douglas will play center half and Alex. Ponton will be at left half, with Thomas at right. Holmes, though injured, will play at flying wing, and either Murphy or Shaw will get the quarterback assignment.

Cy Young and Amos Rusie, star pitchers of other days, insist there is one sure way to stop home-run hitting—use high balls. Present day pitchers ask where you are going to get 'em.

Professor W. W. Skeat, in the recently published fourth edition of his dictionary, containing approximately 50,000 English words, recognizes only 12 as untraceable in origin.

OUR BOARDING HOUSE. BY AHERN.

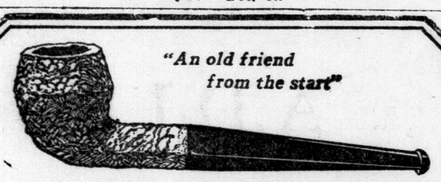
"An old friend from the start"
Smoke a Pipe?
Then Get a Kola Krust!
YOU will then realize that you have found the perfect pipe—light, cool and sweet. Here's why: the stylish crusted bowl is made from the finest quality Corsican Briar, treated under the famous Kola Process. This crusting does two important things—makes the pipe lighter by the removal of the superfluous briar, and vastly increases the air-cooled surface of the bowl.
Kola Krust CORSICAN BRIAR
Your tobaccanist can supply you with a Kola Krust in your favorite shape and size. Ask him!
One Dollar—Everywhere
Kola Krust or Kola Standard

WILSON'S "The National Smoke"
BACHELOR
Still the most for the money
10c.
ANDREW WILSON & CO LIMITED TORONTO AND MONTREAL

The Quality Cigar
DAVID HARUM
Better than ever
10¢
McLeod Nolan & Co. London, Ont.

Hamilton Collegiate Again Defeats Londoners ❁ 33rd Annual O.H.A. Meeting Billed Dec. 2

O.H.A. WILL MEET ON DECEMBER 2

Applications For Membership Will Be Passed On Then.

TORONTO, Nov. 3.—The thirty-third annual meeting of the Ontario Hockey Association, which was organized on Nov. 27, 1890, will be held in the Temple Building, Bay and Richmond streets, Toronto, on Saturday, Dec. 2, four weeks from tomorrow, at 10 a.m. Notices of amendments must be in the hands of Mr. W. A. Hewitt, secretary, Daily Star, Toronto, not later than Saturday, Nov. 18. Nominations for office close Saturday, Nov. 25. Each club is entitled to one delegate at the annual meeting, no proxies allowed, and before a delegate may vote fees must be paid as follows: Each team entrance, $5, with $6 additional annual membership fee for each team entered. Present members do not require to pay entrance fee.

New clubs and old ones desiring to enter teams in O.H.A. competition during the coming season should note carefully the following:

The O. H. A. executive will pass on applications for membership at its first meeting.

Groups will be arranged after all entries are in, and the districts will be arranged by the O. H. A. executive to the best advantage of all clubs concerned. Suggestions for grouping are requested.

No player can play without a certificate. Certificates will be distributed to the clubs at the annual meeting, but not before.

Junior players must be under 20 years of age Jan. 1, 1923. Official birth certificates yill be required from all players before being allowed to play.

The Residence Rule.

Under the required O. H. A. residence rules a player must be a bona fide and continuous resident of the town to which his club belongs since Aug. 1, 1922. The exceptions are enlisted soldiers, students, teachers and sailors. The last named must play where they were living last January.

All players who have changed their clubs or place of residence since Jan. 1, 1922, must send in written application through their clubs, to the O.H.A. executive, by Wednesday, Dec. 20, in conjunction with their playing certificates if they desire to play this coming season. Each application must contain complete and definite information and reasons for changing residence. Each application must be accompanied by an affidavit from the player concerned covering the O. H. A. amateur rule. No application received after Dec. 20 will be considered until Jan. 20, except in the case of junior players.

In cities and towns having more than one club a player is not allowed to change clubs without permission of the O. H. A. executive after having first secured written release from his old club.

J. B. MITCHELL TO LEAD GUELPH UNION CURLERS

GUELPH, Nov. 3.—The 84th annual meeting of the Guelph Union Curling Club was held last night, with the largest attendance in the long history of the organization and prospects for the coming season never looked brighter. One of the important matters to come before the meeting was the question of holding an open bonspiel in Guelph this winter, and a resolution was passed to ask co-operation from the Royal City Club in bringing this about.

If the 'spiel is held the ice at the skating arena, in addition to Victoria rink, will be available. The new officers of the Union Club are: J. B. Mitchell, president; J. Hewer, vice-president, J. C. Hardon: secretary-treasurer, T. Sanders: executive committee, C. Watson, W. E. Taylor, J. A. Lillie and Bert Hack.

LISTOWEL HIGH MEET STRATFORD MONDAY

STRATFORD, Nov. 3.—On Monday afternoon at 4 o'clock the first game of the Hough Cup series will be played on the Collegiate Flats between the Listowel Collegiate and the Stratford Collegiate.

The following is the Stratford lineup: Goal, Snyder; full backs, Neilson and McHaffie; half backs, McFadden, Barr and Miller; forwards, Barth, Ferguson, Petrie, McTague and Falk; sub., Smith.

SHADE DEFIES CHAMP

NEW YORK, Nov. 3.—Dave Shade, California welterweight, is the first boxer to challenge Mickey Walker, the new champion. The state athletic commission announced today it had accepted Shade's forfeit of $2,500 to substantiate the challenge

AYLMER CAGERS SPLIT.

AYLMER, Nov. 2.—On Wednesday night the Woodstock "Y" juniors and juveniles played the return basketball matches with the Aylmer teams. The juveniles of Woodstock defeated the local Wambics by the overwhelming score of 70 to 14, with half time score of 39 to 14. In the second game the local I. W. W.'s turned the tables and defeated the Woodstock juniors by 28 to 13, half time score 18 to 7.

McCOY BEATS MASON.

SAN ANTONIO, Tex., Nov. 3.—Johnnie McCoy, Cleveland, bantam, was awarded the decision over Frankie Mason, former flyweight champion, when the referee stopped the bout last night in the ninth round, because of Mason not being in physical condition and his poor showing. McCoy outweighed Mason eight pounds.

SARNIA BOY WORKOUTS.

VANCOUVER, B.C., Nov. 3.—Among the possibilities practising with Vancouver in the Pacific Coast Hockey League this season is Charley Gotch of Sarnia, Ontario, who has shown up well in the preliminary canter over the local ice.

BANK OFFERS $2,000 FOR RECOVERY OF SECURITIES

TORONTO, Nov. 3.—The Standard Bank of Canada are offering $2,000 reward for "information leading to recovery of the securities which were stolen from the Standard Bank at Stouffville."

The bank makes no mention of any remuneration for the capture of the bandits.

APPOINTED TRUSTEE.

OTTAWA, Nov. 3.—The Canada Trust Company of London, Ont., has been appointed a trustee under the bankruptcy act.

In legal archives there are many accounts of the trial, conviction and punishment of animals, such as cattle, horses, swine, fowls, rats and even noxious insects, on capital charges.

Galtonians Feel Keenly Slight by Curlers.

GALT, Nov. 3.—Local curlers deeply regret that this city, one of the oldest curling centers in the Dominion, has been left off the itinerary of the Canadian tour of the Scottish curlers, who arrive on Jan. 4. Both Galt clubs made a strong bid at the O. C. A. meeting in Toronto to give this city, founded by Scotchmen, the honor of entertaining the tourists for a day.

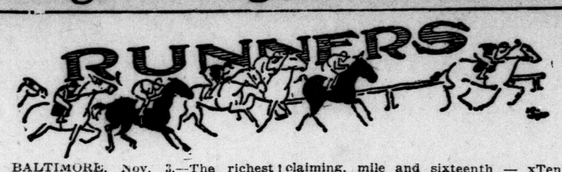

BALTIMORE, Nov. 3.—The richest purse ever offered for a horse race will be the prize at Pimlico Saturday afternoon. Provided 30 colts and fillies pay the $1,000 fee in the Pimlico Futurity, to which will be added the nomination fees of $7,050 from the 2-year-olds nominated and the $80,000 of the Maryland Jockey Club, the total purse will aggregate $117,050. This is the highest stake in the history of the sport in this country or abroad. Since it is impossible to start 30 horses at one time, the race will be run in two sections. The purse will be half of the main pool. The conditions of the race as listed by the Maryland Jockey Club, call for the division of $12,500 among the second, third and fourth horses to finish and between the owner and breeder of the winner. This will make first money in each race worth $46,050. The second horse will receive $5,000, the third $2,500 and the fourth $1,000. The victorious owned will get $4,000 and the breeder of the horse $1,000.

PIMLICO RESULTS.

First race, 2-year-old maiden fillies, allowances, 5½ furlongs: Pow Wow, $8.40, $4.70, $4.20, won; Red Wreath, $16.90, $10.90, 2nd; Merry Land, $25.30, 3rd. Time, 1:07 3-5. Lacerta, Ethnea, Cougie, Listen Dearie, Insulate, Eldorate, Windigo, Princess D'ouilly, Marmaw also ran.

Second, 3 years, 2 miles, steeplechase: Sea Mast, $4.10, $2.40, $2.50, won; Reparation, $2.60, $2.60, 2nd; Happy Chances, $3.40, 3rd. Time, 3:56. Nat S., Baby Boy, Chuckle also ran.

Third, 3 years and up, claiming, 6 furlongs: L'Effare, $5.50, $3.30, $2.70, won; Arrow of Gold, $3.70, $3.10, 2nd; Dexterous, $3.20, 3rd. Time, 1:13 2-5. Wraith, Fifty Fifty, Torchy, Montara, Picnic, Hidden Jewell, Alex. H., Saltpetre, Brocklesby also ran.

Fourth, 1 mile: Leghorn, $10.60, $6.20, $3.80, won; Cum Sah, $12.30, $8, 2nd; Attorney, $3.70, 3rd. Time, 1:40, Betty J., Sundial II, Tubby A., Romulus, Cromwell, Minute Man, Whalebone, Lucky Button, Jacques, Sling, Night Boat also ran.

Fifth, 1 mile: Tryster, $6.40, $4.30, $3, won; Little Chief, $4, $2.70, 2nd; On Watch, $2.70, 3rd. Time, 1:38. Paragon II., Best Pal and Mad Hatter also ran.

Sixth, 6 furlongs: Felicitous, $26.50, $12, $7.90, won; Lady Myra, $7.10, $5.90, 2nd; Home Stretch, $5.40, 3rd. Time, 1:13 2-5. Bucado, Al. Boyd, Buckwheat, Pennon, Ducks and Drakes, Three Square, Better Times, Oran, Seth's Lemon and Paula Shay also ran.

Seventh, 1 mile: Jyntee, $4.50, $3.70, $3.50, wwon; Gazinta, $6, $4.20, 2nd; Mollie Barnes, $6.90, 3rd. Time, 1:41. Katherine Rankin, Roulette, Thriller, Crossless, Beverley Belle, Antilles, Grace Foster and Little Ammie also ran.

LATONIA RESULTS.

First race, 3-year-olds and up, claiming, 6 furlongs—Little Lorraine, $10.90, $5, $4.10, won; Boojul, $6.70, $4.40, second; Harvest King, $35.20, third. Time, 1:13. Winding Through, Lady Frakes, Quality, Locarno, Serbian, King Paul, Mahoney, Foster Embry, Huen also ran.

Second race, 6 furlongs—Kinsman, $83.50, $36.30, $12, won; Tender Seth, $12.40, $7.60, second; Pompous, $4.10, third. Time, 1:14. Polite, Arragosa, Proceeda, Glencolex, Paul G. Brown, The Ulster, Mr. Lee, French-Canadian, Cukamo, Al Stebler also ran.

Third race, mile and quarter — The Wit, $11.90, $7.30, $5.70, won; Rama, $15.30, $8.50, second; Pirate McGee, $12.60, third. Time, 2:06 4-5. Lady Rachel, North Sea, Brynlimah, Walk Up, Black Thong, Wadsworth's Last, Bermont, Marie Augusta, Jake Feld ran.

Fourth race, 6 furlongs—Bay From Home, $71.90, $15.90, $7.20, won; Isosceles, $3.10, $2.70, second; Postlude, $4.20, third. Time, 1:12 4-5. Humanitarian, Vella K., Forestierre, Cruzern, Spods, George Kauffman, Magikon, Clem Theissen also ran.

Fifth race, mile and 70 yards — Surf Rider, $8.70, $2.90, $2.90, won; Genility, $4.20, $3.40, second; Brilliant Jester, $3.50, third. Time, 1:42 2-5. Bit o' Black, Lady Champ, United Verde, Lady Madcap also ran.

Sixth race, 6 furlongs—Red Arrow, $5.30, $3.70, $3.40, won; Jupiter, $8.70, $6.40, second; Certain, $6.60, third. Time, 1:12 4-5. Child's Play, Kindred, Bendita, Superbum, Banner Bearer, Put and Take, Hughes Graham, Resting Time, Golden Crest also ran.

Seventh race, mile and 70 yards—Gem, $21.40, $10.40, $5.70, won; Dimples, $6.10, $4.30, second; Locust Leaves, $3, third. Time, 1:44 1-5. Mary Maxim, Diana, Twinkle Blue, Oolala, Cut Up, Escarpolette, Ruby, Belgian Queen and Manicure also ran.

PIMLICO ENTRIES.

First race, Autumn Green Spring Valley Steeplechase, handicap, 4-year-olds and up, 2½ miles—Decisive 132, cHoudini 138, aHallavill 148, aMusty 134, Minita 141, bSea Tale 153, bCourageous 138, xxEarlocker 131, cComique 134.

a J. S. Cosden entry; b Harrison, Jun., entry; c J. E. Widener entry.
xx 5 pounds claimed.

Second race, 3-year-olds and up, claiming, mile and sixteenth — xTen Buttons 103, Starcourt 106, King John 111, Maryland Belle 106, Mayor House 108, xSlippery Elm 108, The Roll Call 107, Knight of the Heather 111, Johnny Dundee 102, Plucky 104, Double Cross 107, xPastoral Swain 111, The Lamb 111, xMawricoron 102, xCahalan 106.

Third race, Pimlico Futurity, first division, 2-year-olds, $40,000 added. mile—aWilliam Tell 122, Little Celt 122, cNoel 122, bBluemont 122, cCyclops 122, Donges 119, dScarlet Bugler 119, Rigel 119, bPettifogger 122, Oui Oui 114, aHow Fair 119, Dunlin 119, G. Thatcher 119, Blossom Time 119, cComixa 119, dBest Love 119.

a Belmont entry; b Quincy Stable entry; c McLean entry; d J. E. Madden entry.

Fourth race, Monument Handicap, 3-year-olds and up, 6 furlongs—xxApex 103, Horologue 107, Second Thoughts 110, Champlain 115, Kellerman 98, Wishbone 105, Delores 108, Modo 102, Pagasus 95, Gallant Man 108, Prodigious 103, xxNose Dive 101, aBig Heart 103, bDream of Allah 96, Paddle 95, aGood Times 100, bSaddle and Boots 105, Mary Patricia 101.

a Cosden entry; b McLean entry.
xx 3 pounds claimed.

Fifth race, Futurity, second division, 2-year-olds, one mile—aUntidy 116, bBright Tomorrow 122, Shamrock 119, Osprey 122, Vaador 119, aPicketer 119, aRicito 115, My Own 122, Miss Smith 114, bBetty Beal 119, Billy's Alley 116, Powwow 119, Martingale 122, aMoonraker 119, bBoys Believe Me 119, Vigil 119.

a Greentree-Whitney entry. b Idle Hour entry.

Sixth race, 3-year-olds and up, mile and sixteenth — Bromelia 113, Tuffter 119, Comic Song 110, John Paul Jones 116, Emotion 110, Fairway 119.

Seventh race, claiming, 3-year-olds and up 1½ miles—xDark Hill 110, xOn High 102, Little Ed 110, Ballot Mark 100 xHuortee 105, Anniversary 110, xaJoan of Arc 107, xMoody 105, xNorth Wales 95, Lord Herbert 115, Attorney Muir 110, xMoco 92, Freezy Sneezy 97, axDark Horse 105, xLady Zeus 97.

a E. E. Moor and Musante entry.
Weather clear; track fast.
x Apprentice allowance claimed.

LATONIA ENTRIES.

First race, 3-year-olds and up, mile and eighth—Little Patsy 101, xSalvo 105, xHysteria 101, Tim McGee 107, Loveliness 102, Smuts 109, War Prize 102, xLou Widrig 110, xWalup 102, Quaker 115, Tulsa 105.

Second race, claiming, Autumn Handicap, 3-year-olds and up, 6 furlongs—Postlude 92, Marine Corps 100, xAraratt 95, Coyne 102, xJake Berger 95, xEstero 107, Suave Prince 99, White Star 109, xEleanor S. 99, Translate 113, Elmer K. 99.

Third race, maiden 2-year-olds, 6 furlongs—Clock Stocking 109, Nuyaka 112, Lucky Run 112, Royal Maid 109, Lew Pope 112, Alluring 109, Valley of Dreams 109, Freeholder 112, Billy Bern 112, Gay Deceiver 112, Prince Tri Tri 112, Chief Curry 112, Prestolite 109, Waywassamo 112, Bedazzle 109, Vanishing Boy 112, Little Ann 109, Leontes 112.

Fourth race, claiming, 3-year-olds and up, mile—Fox 96, Sam Reh 110, xDemos 96, Tony Beau 110, xBirdie G. 101, Wickford 110, xHarlock 102, British Liner 110, xFlying Prince 104, Mormon Elder 110, Hyanpom 110.

Fifth race, 3-year-olds and up, two miles and quarter—Barney Stone 95, United Verde 110, Firebrand 127, Guy 109, Humphrey 97, aRockminster 110, Yoshimi 95, Cherry Tree 101, aRouleau 105, Radio 100.

a M. Jones entry.

Sixth race, handicap, 2-year-olds, 6 furlongs—Dan E. O'Sullivan 109, Violet Mahoney 102, aln Memoriam 115, Triumph 105, Bo McMillan 112, Banter 101, aGreat Jazz 105, Prince K. 112.

a Weidman entry.

Seventh race, claiming, 3-year-olds and up, mile and three-sixteenths—xWake Up 99, Claymore 104, Sea Prince 100, Tulalip 100, xBlarney Stone 108, xCantilever 104, xNormal 109, Escarpolette 105, Fantoche 111, Lady Lillian 107, xFrank W. 100, Humphrey 108.

f,c9c qupcpfl.9cmfwypshrdlu
Weather cloudy; track fast.
x Apprentice allowance claimed.

E. P. HODGINS TO HEAD WOODSTOCK CURLERS

WOODSTOCK, Nov. 3.—E. P. Hodgins has been elected president of the Woodstock Curling Club for the coming season. The other officers are: Vice-president, E. L. Black; treasurer, Ed. Lee; secretary, F. A. Smith; chaplain, Canon Appleyard; management committee, Fred Harrington, A. H. Watson, C. W. Davidson, H. Pearson and A. H. Wilson.

A. H. Watson and Wallace McWhinney were appointed skips of the rinks that will participate in the Ontario tankard primaries At the close of the meeting F. A. Smith, the secretary, was presented with a silver colonial tea set.

LONDONERS WERE FIRST TO SCORE

Fine Sportsmanship Shown in Second Tilt.

HAMILTON, Nov. 3. — Though the Hamilton Collegiate again defeated Blake's Central Collegians of London by a score of 16 to 10, the Cockney lads put up a great battle, and both teams furnished one of the finest games seen here this year.

London opened the scoring with an unconverted touch in the first five minues of play, but Hamilton forged ahead by plunging through for a touch and converting it before the period was over.

The locals put over two more touches which went unconverted.

The teams showed a splendid spirit of sportsmanship all through the game, and last night the Londoners were guests at a banquet given by the Hamilton C. I. students.

Ben Simpson, former noted Tiger star, and E. V. Glassford handled the game.

BELL TELEPHONE.

Invincibles—			
E. Scopes	112	149	123— 384
C. Boucher	103	185	123— 411
T. Seath	120	175	111— 406
J. Ellwood	82	181	97— 360
A. Mercer	199	197	153— 549
Total	616	887	607—2110
Tigers—			
F. Boyd	86	88	105— 279
W. Milner	143	159	130— 432
D. Hutchinson	134	91	86— 311
M. Riddle	120	79	141— 340
H. Dalton	172	172	225— 569
Totals	655	589	687—1931
Regents—			
Brickwood	122	158	102— 382
Jones	164	114	186— 464
McClennan	121	129	177— 427
Johnston	105	136	176— 417
Pyman	127	166	188— 481
Totals	639	703	829—2171
Old Timers—			
C. Davies	84	121	120— 325
B. Skinner	83	110	158— 351
J. Day	118	102	143— 363
Low Score	105	114	102— 321
J. Smith	192	244	175— 611
Totals	582	691	698—1971

BELL TELEPHONE GIRLS.

Owls—			
L. Davison	92	103	113— 308
L. McMechan	149	170	126— 435
M. Vincent	118	86	120— 324
M. Gash	122	106	188— 416
G. Murray	139	185	123— 447
Totals	620	650	670—1930
Tigers—			
B. Roberts	147	135	125— 407
F. Smith	200	136	122— 458
A. Watt	122	106	90— 318
Wilson	107	107	168— 382
E. Gardiner	106	89	118— 313
Totals	675	567	623—1865
Bluebells—			
E. Dwyer	97	149	89— 335
E. Goodhand	135	94	130— 359
B. Dalton	163	140	117— 420
L. Broadley	113	124	120— 367
S. Wilkinson	161	119	113— 393
Totals	669	636	569—1874
Brownies—			
F. Dalton	149	117	137— 403
P. Poad	96	150	124— 370
E. Dear	108	115	96— 319
D. Baker	119	123	94— 336
E. Campbell	155	179	128— 462
Totals	627	684	579—1890
Beavers—			
T. Stephens	96	99	117— 312
M. McGeary	95	65	124— 284
J. De Groat	150	149	160— 459
H. Long	111	117	139— 367
A. Gardiner	87	99	107— 293
Totals	539	529	647—1715
Larks—			
Maynard	129	124	188— 441
E. Brown	114	128	122— 364
K. Williams	96	98	80— 274
V. Wilderspin	103	87	81— 271
I. McLellan	66	114	88— 268
Totals	508	551	559—1618

M. A. A. LEAGUE.

H. J. Jones—			
W. Freele	75	163	170— 408
F. Bollman	173	158	128— 459
M. Keyon	147	131	149— 427
E. Ford	102	142	134— 398
T. Bollman	158	122	190— 470
Totals	655	736	771—2162
Penmans—			
Creighton	123	180	140— 443
Snelling	147	151	169— 467
Lawton	171	125	139— 435
Richmond	156	157	146— 459
Spiers	167	213	166— 546
Totals	764	826	760—2350
Civil Service—			
F. Taggie	221	177	215— 613
R. Stewart	128	211	144— 483
J. Warner	127	128	161— 416
S. Reid	208	157	181— 546
R. Marley	183	269	193— 645
Totals	867	942	894—2703
Lawson & Jones—			
F. Austin	138	176	135— 449
W. Allen	176	148	136— 460
T. McFadden	133	197	193— 523
D. Morkin	108	133	193— 434
G. Wood	118	177	163— 453
Totals	668	831	820—2319
Rolling Mills—			
F. Whitney	150	194	186— 530
W. Flitton	122	134	130— 386
Low Score	84	102	121— 307
W. Haynes	171	183	151— 505
G. Fletcher	148	156	122— 426
Totals	675	759	710—2154
Murray Shoe—			
Redmond	92	168	121— 381
Green	109	102	147— 358
Player	101	160	172— 433
Wiley	84	182	131— 397
Hicks	153	172	179— 504
Totals	539	784	750—2073

McCLARY LEAGUE.

Oil—			
C. Hyatt	147	235	186— 568
W. H. Smythe	70	100	138— 308
W. Hogg	183	157	124— 464
C. A. Lumb	144	191	190— 525
Total			1865
Gas—			
T. Cornelius	167	135	141— 443
P. Harris	154	172	171— 497
T. Buchanan	125	141	146— 412
B. Robinson	175	138	167— 480
Total			1832
Coal—			
J. McLeish	121	146	146— 413
A. M. Smith	125	116	124— 365
G. Prudhomme	150	161	229— 540
H. Coulson	237	156	249— 642
Totals	633	579	748—1969
Electric—			
N. Pope	124	179	219— 522
G. Cooke	145	135	121— 401
C. Munroe (1)			
B. Walker (2)	123	148	108— 379
J. Pope	146	221	193— 560
Totals	538	683	641—1862

Denies Province Permits Smuggling Whiskey Across Border.

OTTAWA, Nov. 3. — (Canadian Press.)—The province is master of the situation," declared Hon. Jaques Bureau, minister of customs, today, denying charges that whiskey was being bottled in Halifax for bootlegging in the United States under the protection of the Dominion Government, and in defiance of the will of the people. "We have not acted in defiance of the will of the people of Nova Scotia," Mr. Bureau added. On the contrary, we never grant a license for bonded warehouses without the express and unqualified consent of the attorney-gencral of the province."

TENPINS

STANDING.

	Won.	Lost.	P.C.
Nonpareils	10	5	.667
Agates	8	7	.555
Breviers	8	7	.555
Minions	7	8	.445
Pearls	6	8	.429
Picas	5	9	.351

Pearls dropped further down the standing when Breviers took two out of three from them yesterday in the Printers League.

The Pearls didn't come to until the last game, when they rolled 871.

Vincent and McCue duelled a tie in the first game for high man, but the latter had high in the afternoon with 586.

The scores:

Pearls—			
Grafton	121	99	125— 345
Case	148	173	179— 500
A. Laing	127	102	150— 379
Legg	145	145	209— 499
McCue	234	144	208— 586
Totals	775	663	871—2309
Breviers—			
Elliott	79	126	109— 314
Goodhand	170	155	150— 495
Ellwood	147	149	151— 447
Vincent	234	175	156— 565
Hateley	172	156	143— 471
Totals	802	761	729—2292

GREENWOOD SILENCES HECKLERS AT MEETING

Special to The Advertiser.

LONDON, Nov. 3.—Nobody can ever deny that Hamar Greenwood does not possess stubborn courage, as he showed that quality in Sunderland last night. A hundred ticket-holders could not gain admission because the doors were rushed by a hostile element. Interrupters tried to silence him, but he wore them out and got an attentive hearing.

Winston Churchill telegraphed Greenwood, saying: "You have been treated very unjustly, unchivalrously, by the public. When you went Irelandwards there were no other candidates for the job.

"Anyone could see, quite apart from the risk you and your wife faced, you were bound to incur political reproaches. I should like to say at the same time you were endeavoring to quell the Irish rebellion you were always hoping the day would dawn when reconciliation would be effected between the two islands.

LENIENCY TO MANITOBA FARMERS IN DEBT URGED

WINNIPEG, Nov. 3.—Utmost leniency to the farmers of Manitoba who are in difficult financial straits was urged last night at a meeting of business interests called by Hon. D. L. McLeod, provincial secretary, for thorough discussion of the situation. The creditors' interests were of the opinion that the government should mediate between the debtor and creditor, where cases of unnecessary hardship arose from undue pressure, and suggested the establishment by the government of committees at central local points for investigating cases submitted. Where these committees were unable to make satisfactory adjustments the matter should be referred to the arbitrator, Mr. McLeod, for final action.

It was conceded on all sides that although the crop this year was probably the largest in the history of the province, the cost of production and the low price obtained meant that all could be looked for was the payment of liabilities incurred during the present crop year. This year's crop was not a "debt-paying" one, and very little of the past debts could be liquidated as a result of its harvest.

SIR JAMES STEWART DIES.

LONDON, Nov. 3. — (Canadian Press Cable).—Sir James Stewart, ex-provost of Glasgow, died today.

17-YEAR-OLD GIRL TAKES OWN LIFE

Shoots Herself When Mother Forbids Friendship With Widower.

DETROIT, Nov. 3.—Infatuation for a widower, whom her mother forbade her to see, led Olive Soulliere, a pretty 17-year-old girl, to shoot and kill herself today in her parents' home, 3584 Maryland avenue.

Following a scolding by her mother, Olive went upstairs, wrote a note in which she declared her love for the man, and said she could not face her "dear, trustful old dad," and then shot herself with her father's pistol. She was dead by the time the mother reached the bedrocm.

The note, scribbled with pencil on a bit of paper, read:

Mother—Try to forget me. I know it will be hard. Take mercy on him. I loved him very much. I never could leave him. This is Oscar's ring. Give it to him. By tonight I will be gone. Please do not send him to jail. I die in his stead. Your distressed daughter, Olive.

And there was a hastily scribbled postscript:

"I cannot face Dad—dear trustful old Dad. Please take the rest of your children in confidence."

The girl's mother says the Oscar referred to in the note is Oscar G. Bechtell, 3146 Bellevue avenue. Mrs. Soulliere says Olive met Bechtell last July, and that they began going around together and that the girl became infatuated with him.

WANT SECTIONS OF C.N.R. ELECTRIFIED

Representatives From Interested Points Hold Conference At Toronto.

TORONTO, Nov. 3.—As result of representations made at a conference in the general offices of the Canadian National Railways by a strong municipal delegation from all the interested points between Port Hope and Toronto, supported by Premier Drury, Mr. S. J. Hungerford, vice-president and general manager, and Gerald Ruel, general counsel and director of the nationals, gave assurance that they will recommend that the Canadian National carry out important electrification work and provide rapid transportation facilities east of Toronto. The improvements will mean that the Canadian Northern line will be electrified from Cobourg to Orono, the Toronto eastern will be extended from Bowmanville to Orono and the Toronto eastern completed into Toronto by way of the Canadian Northern line down the Don Valley to Queen Street, Toronto.

The deputation was given to understand that preparations for this work will be undertaken immediately if the board adopts the officials' recommendation and the whole scheme probably completed by the end of the coming year.

St. Thomas Topics

Staff Correspondent, St. Thomas, A. J. McKenna, 631 Talbot Street, Phone 2446. Circulation and Advertising Office, 648 Talbot Street. Phone 1510.

Special to The Advertiser.

ST. THOMAS, Nov. 3.—Motorists locally are being directed by Magistrate Maxwell that according to a recent amendment to the motor vehicles act red lights must not be carried on the front of their cars. The intention is not to prosecute until the public have had a reasonable time to acquaint themselves with the provision. The number of offenders is not large.

DOUBLY LARGE is the special prize list for the West Elgin poultry and corn show this year, which will be held at Rodney four days, beginning November 28. An energetic committee is in charge and everything augurs success for the fair.

H. A. McKERACKER, physical director at the Y. M. C. A., who was so seriously injured in an automobile accident a week ago that it was necessary to remove his right eye, is reported to be sufficiently recovered to leave the hospital next week. At the time of the accident he was riding a bicycle on Wellington Street and at the corner of Elgin street was struck by a car driven by Louis Lutvack, city.

PRIVATE OFFICES of Magistrate Maxwell on Talbot street will be vacated next week and he will move into the city hall next to the court room. Increased work owing to appointment as county magistrate necessitates the change.

THE STREET railway department's operating deficit for October will total between $200 and $300, a slight increase over September's, Manager Johns reported Friday. The exceptionally fine weather that has prevailed for several weeks past has caused a falling-off in the patronage of the street cars, and in addition the department paid the heavy operating bills incurred during August, when several special days were celebrated in Pinafore Park. On the whole, Manager Johns is satisfied with the showing for the month. The increase in the price of single fares from five to seven cents has resulted in a material increase in the ticket sales, he reports.

PREMIER WILL ATTEND DINNER AT YORK CLUB

TORONTO, Nov. 3.—Premier W. L. Mackenzie King will be the guest at a testimonial dinner to be held at the York Club here next Friday night.

The prime minister will arrive in Toronto on Friday morning. The invitations to the dinner are being sent out in the name of Leighton G. McCarthy, K.C., former member of the Dominion House of Commons and well-known counsel of this city.

STEAMER ARRIVALS.

NEW YORK, Nov. 3.—Mauretania, Southampton; Hudson, Bordeaux; Carmania, Liverpool; America, Bremen.

CHRISTIANIA, Nov. 3.—Frederik VIII., New York.

HAMBURG, Nov. 2.—Orduna, New York.

GENOA, Nov. 2.—Arabic, New York.

ROTTERDAM, Nov. 1.—Nieuw Amsterdam, New York.

NEW YORK, Nov. 3.—Canada, Lisbon.

DEALERS INSPECT ALL USED AUTOS

London Firms Assure Prospective Buyers of Good Investment.

The purchase of a used car is an all-important matter at the time to the buyer. It is deciding upon an investment upon which is expected, not alone return in service, but also return in pleasure.

The automobile dealers in London have long recognized that the sale of a used car is far reaching in its effect upon business. They have recognized this branch of business as one of the most important. Dealers have found that by giving careful attention to used car sales the volume of new car sales is greatly stimulated.

In former days it was not uncommon for salesmen to be careless in statements as to the condition of a car, but now that is all changed, and most cars are carefully gone over and worn parts replaced.

So great has been the change in conditions of business that now one can pick out any one of several reliable dealers and be assured of a square deal from any of them. The important thing is to select a dealer who is building a permanent connection, one whom it is felt is anxious to increase his new business. It is well to deal with a garage near your home city, where you are sure of service, and often good business to select a dealer whose new car you are at least interested in.

London automobile dealers are establishing a reputation for fair and honest dealing that is bringing patrons to London from an ever-widening circle of territory. For Thanksgiving week many special offers are being made, and intending purchasers will always find the used car section of this newspaper a possibility for profitable investment.

Every human death may be attributed to one of three causes: interference with respiration, known as asphyxia or apnea; interference with the heart's action, known as syncope; interference with the nervous system, known as coma or shock

Grade crossing accidents have increased during 1922.

BASEBURNER SOLD

FOR SALE

BASEBURNER—Moffat, good as new. Apply—

Buy a good Baseburner the Classified Ad way. It is quick and inexpensive. The above advertiser sold the stove after the first appearance of the ad.

TELEPHONE 3670 CLASSIFIED AD DEPARTMENT

Four-Door Sedan Bodies For Fords

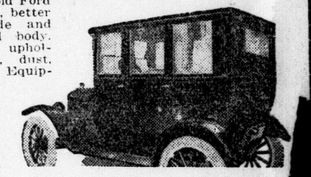

A beautiful sedan body on your old Ford chassis. Stronger, better looking, better finished, more luxuriously made and equipped than any other Ford body. High grade construction, fully upholstered, extra roomy, draught, dust, wind, snow and rain proof. Equipment includes robe rail, dome light.

PRICES: The prices are low in anticipation of quantity production. Government tax must be added. Mounted on your chassis in Toronto, velour upholstered, $468.50; whipcord, $418.50. Mounted on your chassis at Orillia, or crated, velour upholstery, $445.00; whipcoard, $395.00

Write for descriptive literature, illustrations and full particulars of mounting, shipping, etc.

CARRIAGE FACTORIES, LIMITED, ORILLIA, ONT.
Toronto Branch, 26 Duchess St. Phone Main 837

Ford Owners—

WE will continue to give service on all FORD cars as heretofore; also we will maintain a full stock of "GENUINE" FORD REPAIR PARTS, and we solicit a continuance of your patronage, assuring you our constant endeavor will continue to be

"SUPER-FORD SERVICE."

Reliance Garage, Ltd.

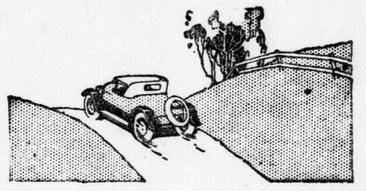

CADILLAC

The most important quality in an automobile is dependability which it is universally acknowledged is found in its highest degree in the Cadillac.

Beemer & Company Limited
127 Queen's Ave. Phone 5670

Standard of the World

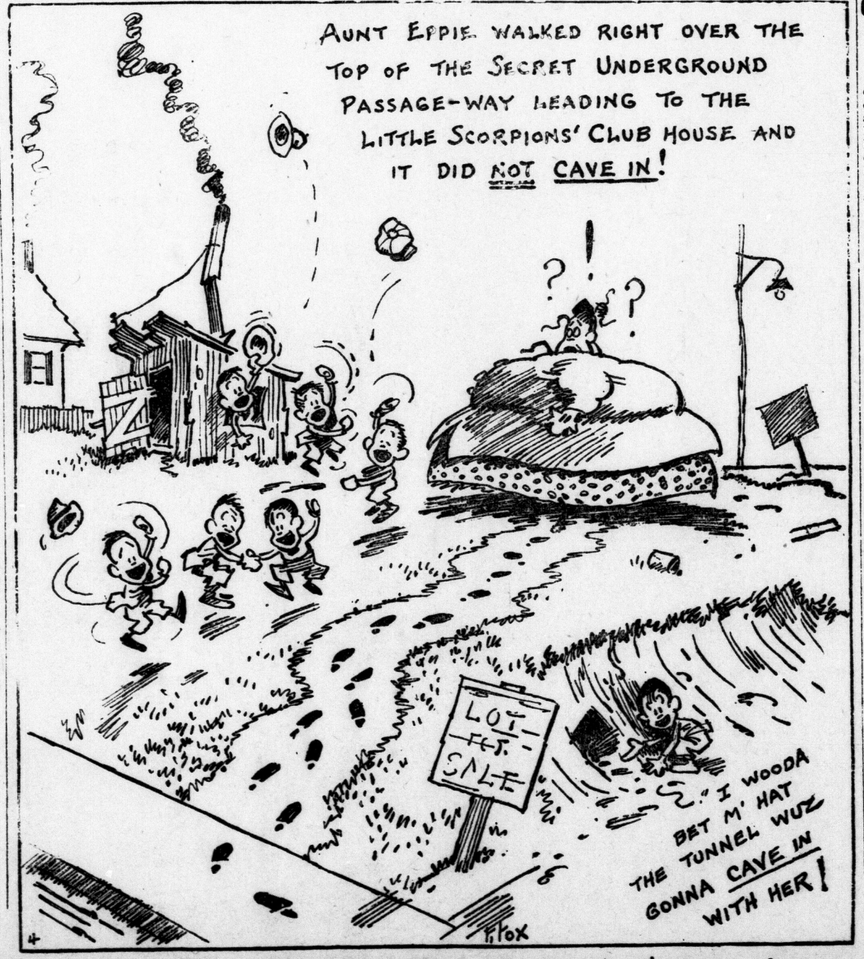

Aunt Eppie Hogg the Fattest Woman in Three Counties—

MEETINGS

MEETINGS

'SPIRITISM EXPOSED'

EVANGELIST HOWARD J. CAPMAN

Will expose spiritualism and answer the question, "Can we talk to the dead or do spirits return?"

HYMAN HALL

(Cor. Clarence and Queen's)

SUNDAY, NOV. 5, 7 p.m.

MR. CAPMAN WILL SING.

FOR HIGHER CHEESE PRICES

The Ontario Co-operative Dairy Products, Limited

will hold public meetings at
THORNDALE—Harding's Hall: Tuesday, Nov. 7, at 1:30 p.m.
INGERSOLL—Town Hall: Tuesday, Nov. 7, at 8 p.m.
DORCHESTER—Orange Hall: Wednesday, Nov. 8, at 1:30 p.m.
AYLMER—Town Hall: Wednesday, Nov. 8, at 8 p.m.

The meetings will be addressed by MR. AARON SHAPIRO, The great California authority on Co-operative Marketing.
HON. MANNING DOHERTY, Minister of Agriculture for Ontario.
A number of local dairy farmers will also address the meetings. Ways and means of obtaining better prices for dairy products will be discussed. Every cheese factory patron should make it a point to be present. All farm women cordially invited.

ONTARIO CO-OPERATIVE DAIRY PRODUCTS, LIMITED.
E. H. STONEHOUSE, Secretary.
W. W. BALLANTYNE, Director.
b

FREE LECTURE.

THE POLITICS OF THE WORLD.

What Do They Mean?

We extend to you a cordial invitation to hear this interesting address delivered by Mr. Wm. Whitehouse of Canton, Ohio, in Castle Hall, corner Dundas and Clarence Sts.

SUNDAY, 7 P.M.

All Welcome b No Collection.

THE regular general meeting of the Ontario Commercial Travelers' Association, pursuant to bylaw, will be held on Saturday, Nov. 4, 1922, at 3 p.m., in the association's rooms, 301 Dominion Savings Bldg., London, Ont. Regular business and nomination of officers and directors for 1923. All members are requested to attend. (Signed) Geo. T. Hair, secretary. 84u

HEAR

Labor's Political Leader in the Federal House

J.S.Woodsworth,M.P.

OF WINNIPEG

Labor Temple, NOV. 7, 8 P.M.

b

ANCIENT ORDER FORESTERS. Members Court Forest City, No. 5744, will celebrate their 50th Anniversary on Tuesday next with a banquet in their hall at 7:30 p.m. sharp. First-class program will be provided. High Court officers and Novelty Four Orchestra will be present.
b W. RICHARDS, Secretary.

MYRTLE, No. 2, Knights of Pythias, meets Tuesday evening. All members attend.

SPECIAL Holiday Dance—Thanksgiving night (Monday). Dayton & McCormick. Join us.

AMUSEMENTS, LECTURES

ONTARIO PROVINCIAL Winter Fair

GUELPH

December 8-14

There is no better way of building up a reputation for the Live Stock, Poultry or Seed you have to sell than by exhibiting at an established fair.

Ask for Prize List!

President
W. J. W. LENNOX
Toronto

Secretary-Treasurer
J. E. RETTIE
Parliament Bldgs., Toronto
b

Special Evening Technical Classes

OPENING NEXT WEEK.

Commercial Art, Science of Electricity, Industrial Chemistry, Sheet Metal Pattern Draughting, Oxy-Acetylene Welding, Machine Shop Practice, Auto Mechanics, Dressmaking, French Correspondence.

Students may register any evening or afternoon next week in the Technical School, Dundas St. Phone 3800. b

Frieda Hempel

Metropolitan Opera Soprano.

Winter Gardens

THURSDAY, NOV. 16, 8:15 P.M.

Plan on sale at Wm. McPhillips' Music Store.

Tickets $1, $1.50, $2, $2.50, plus tax. 83u

HEAR

Prof. Hodder Williams

AT ST. ANDREW'S HALL

NOVEMBER 10, AT 8:15 P. M.
Nov. 11 at 4 p.m. and 8:15 p.m.
Subject 1—"Italian Nationalism."
Subject 2—"Treaty of Versailles."
Subject 3—"Treaty of Sevres (Near East Question).
COURSE TICKETS, $1.00.
SINGLE TICKETS, 50c.
At Holmes Book Store.
Auspices of the Women Teachers' Guild. N 4, 9

DOG SHOW

Thanksgiving Day

DOG BUILDING, QUEEN'S PARK, From 2 to 6 p.m.

Special classes for puppies under six months. Silver spoons in all classes. Entries taken at show. 79u-t

PRINCESS MAGNOLIA.

Euchre and Dance

HYMAN HALL
MONDAY EVENING, NOVEMBER 6.
At 8 p.m.
Novelty Four Orchestra. b

LOST AND FOUND

GAUNTLET GLOVE lost, black kid, lady's, Dundas or Talbot Sts. Finder please call tel. 181.

LOST—Pomeranian pup, light taupe color, female. Reward. 211 Dundas. Phone 5270 or 7050W.

THE SAFE way to send money by mail is by Dominion Express money order. eot

VETERINARY SURGEONS

R. J. E. BLACKALL, Office, Walper Hotel. Tel. 6207. Res. 6089F.

R. K. L. HOSKIN, dogs a specialty; board and hospital. 370 Hale St. Tel. 6273J.

W. J. WILSON, veterinary—Horse and dog hospital. 84 King. Tel. 788.

MALE HELP WANTED

AMAZING STORY of "Life of Henry Ford," now ready for sale; we want live representatives to engage with us for the sale of this big seller; this is an exceptional opportunity to earn big money. Write us for territory and terms at once. Dept. D-135, Hertel-Harshman Co., Ltd., Toronto.

AT ONCE—Learn barber trade; sure employment, good wages, taught in few weeks. Write for catalogue and particulars. Molar Barber College, 198 Queen East, Toronto.

DETECTIVES needed everywhere, work at home or travel; big pay; interesting work; no experience necessary; free information. International Detective Exchange, Baltimore Bldg., Chicago, Ill.

IF YOUR present position is not satisfactory and your prospects for advancement are slow, if you have ambition and character, you may be the man we are looking for. See Mr. Jackson, 307 Royal Bank Bldg.

JOB PRINTER—Experienced. Apply J. B. Henry & Sons, Horton St.

LITHOGRAPHIC TRANSFERERS, two, wanted, by central Ontario firm; one to act as foreman; must be familiar with bath plate and stone. Apply to Box 27, Advertiser, stating age, experience and salary.

MAN, experienced, wanted to work on dairy farm by the year. Apply Wm. Byers R. No. 8, London.

MAN with experience in pipe fitting and with reasonable mechanical ability. Apply Foreman Canada Vulcanizer Equipment Company.

MEN wanting railway station office positions with transportation furnished; experience unnecessary; write quick. Baker, Supt. Dept. 306, Wainwright, St. Louis.

OWN your own business. Learn battery and tire repairing. Opportunities everywhere. We teach you and help you to locate. Easy payments. Canada Vulcanizer and Equipment Co., Limited, London, Canada.

PERSONS having unused cellar space can make upwards of $25 weekly, growing musnrooms for us all winter. Illustrated booklet for 3c stamp. Toronto Supply Co., Queen and Spadina, Toronto.

PIANO FINISHER—First-class, good salary, permanent position for right man. Apply Heintzman & Co., 242 Dundas St.

TEAMS wanted to haul gravel. Apply P. H. Secord & Sons Construction Company, Western University.

WANTED by London manufacturing concern, experienced bookeeper by Nov. 15, one who is accurate and energetic. Apply Box 28, Advertiser, stating age, experience and salary expected.

WANTED—Practical farmer, must understand the care of bees and be able to operate a gasoline engine. Apply 33, Advertiser.

FEMALE HELP WANTED

COMPOSITOR—With some experience at job work. Apply J. B. Henry & Sons, Horton St.

COOK GENERAL. Apply Mrs. Howden, 502 Waterloo St.

GOOD GENERAL — Family of two. Phone 4150.

GOOD WAGES for home work—We need you to make socks on the fast, easily-learned Auto Knitter; experience unnecessary; distance immaterial; positively no canvassing; yarn supplied; particulars, 3c stamp. Dept. 79-C, Auto Knitter Co., Toronto.

HAND EMBROIDERER, skilled, wanted at once. Apply Ross, Ltd., 196 Dundas St.

LADIES' earn money at home, coloring Christmas cards pleasant, fascinating work. Send stamp for particulars. Little Art Shop, 165 Spadina, Toronto.

MAID for general housework. Mrs. A. N. Udy, 434 Maitland St.

MAID—General, two in family, no washing. Mrs. Saunders, 240 Central Ave.

WOMEN with strong personality are needed in the Women's Department of our London office. Permanent connection, pleasant employment and advancement to those who can develop executive ability. No experience is required. See Mr. Jackson, Room 307 Royal Bank Bldg.

AGENTS WANTED

AGENTS—A New Invention—Pyro Fire Extinguisher, weighs only 3 lbs.; excels work of heavy, high-priced devices; guaranteed; puts out fire in ten seconds; a child can use it; already selling like wild fire in organized territory; selling price only $2; agents profit over 100 per cent; J. S. Perry, P. E. I., sold 750 last 30 days; Alvin McAulay placed 14 in two hours; investigate today. Pyro Fire Extinguisher Co., 607 Echo Drive, Ottawa, Ont.

AGENTS MAKE $10 DAILY taking orders for new book, "Story of Canada," containing over 700 pages; 150 illustrations; history of Canada from earliest settlement to present; also Christmas books and Bibles; enormous demand; big profits; credit given; freight paid; exclusive territory; outfit free; act at once. Winston Co., Dept. C, Toronto.

AGENTS—Special opportunity from now until Christmas to earn from $10 to $40 per week with our special line of Needle Books. Call or write for samples. Peel's, London, Ont.

AGENTS to sell Dr. Bovel's Toilet Soap, Toilet Articles, Home Remedies; men or women can do this work and earn from $25 to $75 per week. Whole or spare time; territories allowed. For further particulars apply Bovel Manufacturing Co., Dept. 6, Toronto, Ont.

AGENTS to sell Wakeman's pure cocoa; 150 per cent commission; sample can 20 cents. The Wakeman Products, 58 Emerald St. N., Hamilton, Ont.

CALIFORNIA Rosebeads selling like hot cakes; agents coining money; new stuff; big profits; particulars free. Mission Factory, 12. 56W Pitt, Windsor, Ont.

$50.00 WEEKLY selling shine Spiral Curtain Rods. Agents coining money. For particulars and free sample write B. & E. Manufacturing Company, Dept. F, London, Ont.

TEACHERS WANTED

WANTED — Business College teachers for Western Ontario cities to teach Gregg Shorthand. Those who understand commercial work preferred. Box 34, Advertiser.

HELP WANTED

MEN and women wanted for poultry department. Apply superintendent warehouse, Silverwood's Ltd.

SITUATIONS WANTED

BOOKKEEPER, typist, desires position; start when wanted. Apply Box 26, Advertiser.

FULTE, PICCOLO PLAYER offers services in return for suitable employment. Box 30, Advertiser.

HOUSEKEEPING—A young woman with a child eighteen months; can do plain cooking. Box 236, Belmont, Ont.

INSTRUCTION.

A HANDSOME souvenir card of the splendid building owned and occupied by the Canada Business College, Chatham, which is one of the outstanding features of this splendid school, would be sent free by addressing D. McLachlan, prin. For Home Training get Catalogue I.

EXPERT Optometrists (opticians), frequently earn $5,000 a year; short course, easy payments. Royal College of Science, Dept. 18, Toronto, Canada. t

MAKE MONEY at home—$15 to $60 paid weekly for your spare time writing showcards for us. No canvassing. We instruct and supply you with work. West-Angus Showcard Service, 47 Colborne Bldg., Toronto. 92tf

SEND a Dominion Express money order. Five dollars costs three cents. eot

SHOE REPAIRING.

FINE footwear made to measure. Shoes for cripples made. Fine shoe repairing. London Art Shoe Repair, 87 Dundas. Tel. 4852.

BORN, MARRIED, DIED

MARRIED.

HUNT — CALCOTT — On Wednesday, Nov. 1, 1922, at 42 Euclid Ave., Marion Winson, only daughter of Mrs. and the late John Calcott, to Harry O. Hunt, son of Mr. H. Hunt of Galt, by the Rev. R. R. Redmond, Toronto.

PARKER—COCHRANE—At St. Paul's Church, Woodstock, on Nov. 2, by Rev. Canon Appleyard, Frances Ellen, daughter of Mrs. Samuel Cochrane, of 1045 Frances St., London, to John Victor, son of Mr. Edward C. Parker, of 1197 Florence St., city.

DIED.

BAILEY—Suddenly on Nov. 3, 1922, William George Bailey, beloved husband of Florence Bailey, and only surviving son of James David Bailey of the Laurels, Harlowe, Essex, England, in his 40th year.
Funeral will leave his late residence, 79 Askin street, on Monday, Nov. 6. Service at 2 o'clock.
Friends and acquaintances please accept this intimation.
Interment at Woodland Cemetery.

MACKENZIE—Died at his late residence, at Killworth, in Delaware Township, on November 1, 1922, Philip Mackenzie, Esquire, in his 88th year.
Funeral services on Sunday afternoon at 4 p.m., from John Ferguson & Sons' Funeral Parlors, King St. Interment Mount Pleasant Cemetery.

CARD OF THANKS.

Mr. A. C. Monteith and family wish to thank their many relatives and friends, also the nurse, Miss Ruckle, and Dr. N. F. Schram, in attendance, for their kindness and sympathy shown during the illness and loss of a loving wife and mother, also for the beautiful floral tributes.—A. C. Monteith and family.

CHIROPRACTIC

DR. R. C. BEST, specialist in Chronic and Nervous Diseases. Member of "Chartered" Chiropractic and Osteopathic Associations. Office, 191 Wharncliffe Rd., South. Hours: 9-11, 2-5, 6-8. Phone 3228.

A. S. HAMMOND, D.C., 539 Dundas St. Electrical specialist. Tel. 7716.

DR. C. S. IRELAND, chiropractor, mechano-therapist. Removed, 233½ Dundas. Tel. 1146.

DR. MAURICE L. CHIVERTON, D.C., D.M.T., 169½ Dundas (over Peters)—Hours, 2-5, 7-8, appointment Phone 4205. Residence, phone 3409J.

A. W. MACRIE, Dom. Savings Bldg.—Chiropractic, electropathy, orthopedic-sanipractic, X-rays. Phone 4710, residence 5710.

DR. MAUD NATTRASS, chiropractic and osteopathy. 898 Dundas. Tel. 5991W.

DR. H. E. WALSH, D.C., D.A.S. chiropractic physician. Specialist in nervous diseases. Dundas, cor. Colborne. Tel. No. 6665.

OSTEOPATHY

DR. BARKLIE, Osteopath and Chiropractor, 226 Central Ave. Phone 2565. Hours, 1-3. Electrical treatments.

REAL ESTATE

A FEW lots in London East, on easy terms. Mel Winder, 1354W. 171 Egerton St.

COTTAGE, annexed district, $250 down and $17 a month will buy it. Others for sale. Reely 795 York St. after 4:30 p.m.

FINE suburban property, near 5 acres, on the highway, in Pottersburg section. Ready for 40 to 50 lots. Just a step to the car line. Good home on it. The lots could be sold at $200 apiece, and the investment is good. Sam D. Campbell, realtor, 422 Richmond St.

HOUSE and lot, splendid location, newly decorated, water, gas and hydro; $2,350; terms. Apply owner. Tel. 5628.

LONDON SOUTH, 3 living-rooms, 3 bedrooms, built-in cupboards, full basement, large lot, hydro, gas and water, small payment down, balance monthly. Mr. Ronson, 553 Emery St.

MAKE ME AN OFFER.
Cash or terms for the 4-story brick building at 61-63 Dundas St., lot 47x 80, laneway alongside. 302 Dominion Savings, or phones 220W or 1846.

NORTH—Bungalow, stucco on brick, modern, 3 living-rooms, 3 bedrooms, full basement. 1057 Patricia St. Phone 6340W.

NORTH — Cottage, modern, 7 rooms, oak floors, laundry tubs. Large lot. Phone 7904W.

PROWSE & CO., 360½ Richmond St. Phone 6539W. East—Frame cottage, 2-part basement, furnace, 4 bedrooms, hydro, gas, hard and soft water, garage, hen house, lot 36x221, fruit trees, $3,200, cash $1,700.

REAL estate bought and sold. Insurance with first rate company. See Mr. Reely, 795 York St. Tel.

THIS REAL ESTATE investment will yield 10 per cent net. For sale at a bargain, one and a half double frame dwelling, 276-274 Thames St., just off Dundas, close in, newly painted and new roof, lot 88x110, at present rented, good tenants, sufficient lot to build another house, $8,750, terms if desired, by owner. 302 Dominion Savings. Phones 220W or 1346.

TWO-STORY BRICK dwelling, 396 Ridout, suitable for rooming house, has 6 bedrooms, living-room, dining-room, bathroom, kitchen, double cellar, electric light and gas, soft and hard water, good location for store, $4,750 terms. 302 Dominion Savings. Phones 220W or 1846.

WE CAN build you a five-room bungalow $2,200, or six rooms, $2,450, red brick. Noxel Con, 200 St. Julien.

$200 DOWN buys 3 frame cottages; $500 buys brick cottage; 10 red brick bungalows; 5 double houses, 3 room-ing houses. Apply M. D. McConnell, 66 Fullarton St. Phone 5250W.

$1,400—4-room house, semi-modern, driveway, central; $6,000, 2-story brick, veranda, hall, double parlors, dining-room, kitchen, 3 bedrooms, clothes closets, bathroom, furnace, hydro, gas, hot water to bath and kitchen, 2-part cellar, double garage, easy terms, central. Phone 2746. R. H. Cullis, 171 King St.

FARMS.

EIGHT acres, frame house, barn, some fruit, splendid garden soil, well located, only 5 miles from city market. $2,700, $1,300 cash. Alexander, 424 Clarence.

100 ACRES—East Nissouri; best of soil, good buildings, orchard, bush; take city property. What have you to offer? J. C. Patterson, 359 Richmond.

100 ACRES loam, half mile north of village of Dorchester and station; fair buildings and fences, watered by spring creek, well and springs; mostly seeded down, field of wheat, orchard, 10 acres of timber; will sell reasonably; only half cash required. John Faw, Dorchester, Ont.

160 ACRES, good land, fair buildings, on main road between Alvinston and Inwood, Lambton County, 30 acres of wheat in, some plowing done. Write or call for particulars; reason for selling poor health. Tel. No. 54 1 and 1, Inwood. P. O. address N. M. Zavitz, Alvinston, R. R. No. 1.

ONTARIO—700 choice farms. Catalogues sent free on application. Thomas Myerscough & Edy, 226 Darling St., Brantford. Bell phone 1233J.

TWO farms for sale, 20 acres, choice garden loam, near London, on the L. & P. S. Railway, well fenced, some fruit, new buildings, spring well; will sell reasonably; only half cash required; possession at once. John Faw, Dorchester, Ont.

WANT TO HEAR from owner having farm for sale; give particulars and lowest price. John J. Black, Canada St., Chippewa Falls, Wisconsin.

TO LET

EDWARD ST., 208—Modern, 3 bedrooms, 4 living-rooms, wired for electric stove. Apply 19 Carfrae Crescent. Phone 2966W.

GROSVENOR St., north, 2-story brick house, 3 bedrooms. Tel 758.

RICHMOND ST., 354 — Three large rooms, downtown, has electric light, gas, toilet; rent reasonable to right party.

COTTAGE, furnished. Tel. 5392W, forenoons and evenings.

FRONT office over our store. Apply Dick's Flower Shop.

HOUSE—Red brick, with garage, fully modern. Apply 501 Colborne St.

NEAR Normal School, brick house, 8 rooms. Immediate possession. Phone 1958.

SOME cottages and good 2-story homes. Sam D. Campbell, 422 Richmond.

$30.00 monthly—910 Dame St., red brick cottage, three bedrooms, three-piece bathroom and furnace. Bert Weir, phones 6250-6823.

$36.00 monthly — Stucco cottage, three bedrooms, fully modern; fireplace and built-in-cupboards. Bert Weir, phones 6250-6823.

ROOMS TO LET.

BRUCE ST.—Two or three furnished rooms for light housekeeping, reasonable. Tel. 3640J.

OXFORD St., 238 — Furnished bedroom in modern private home for respectable gentleman. References required.

CENTRAL—Three furnished rooms, all connecting, every convenience, warm and well furnished. Phone 3430.

CENTRAL—Furnished rooms for two or three gentlemen, private home, morning and evening meal if desired. Phone 1946J.

WIDOW wishes married couple or two business gentlemen to occupy large front room, including board; all privileges of refined home. Box 32, Advertiser.

MOVING AND STORAGE

AUTO trucking, large van, local and long distance. Freeman & Whiting. 1036 Florence. Phone 6038.

BARTLEY & KRUYFF—Piano moving and storage. Local and long distance. 571 Oxford St. Tel. 4673F.

BIGGS' Furniture Storage — Moving vans. 97 Carling St. Tel. 1162.

BOTTOMS & BIRD—Piano moving, etc., formerly with Heintzman's. Phone 3379 Crawford Piano Co., 296 Dundas St.

CALL London Cartage for unloading cars, safes and machinery. 506 Grey St. Office Tel. 204, res. 2089W.

COOK'S Motor Cartage, local and long distance. 23 Partridge. Phone 7076W.

COVERED motor vans by H. F. Day, Fireproof Storage, reasonable rates. 480 Maitland. Phone 2887.

DIXON'S motor moving vans, local and long distance. Tel. 2839W.

DRAYING and moving, local and long distance, 2-ton truck. Langdon & Rumball, 350 Burwell St. Tel. 3019J.

F. SHEEHY, local and long distance. Prompt service. Tel 1558W.

KENNEDY—Local and long distance moving, general trucking. Tel. 6889W, or 388 Regent St.

LOCAL and long distance—Devine & Yott. Phone 2993W or 614J.

MOTOR truck, piano moving a specialty. George Dear. Tel. 6497.

MOVING and trucking, local and long distance. Phone 1702J. Mr. Peckham.

PROBYN'S motor van—Local, long distance. 54 Palace. Tel 6976.

WALTERS & RUDD, local and long distance trucking. Tel. 2034W.

FOR SALE

ASPHALT shingles, Oriental designs, red or green. Brick and Supply Co., 609 William. Phone 1244.

BABY BUGGY — Cream wicker, good condition. Phone 4860J.

BASEBURNER—McClary Famous No. 130, good oven, in A1 condition; will sell cheap for quick sale. Apply 80 Stanley St.

BASINETTE, cheap. 364 Grey St.

BED-COUCH davenport. Price $7.50. Phone 3430.

BUFFALO REDEMIXT, $1.50; quart bottles, 50c dozen. 355 Clarence.

BUY your out-or-town supplies with Dominion Express money orders. Five dollars costs three cents. eot

CANARIES in full song; Domestics, $6; German Rollers, $10. Cages, seed and supplies. London Aviary, 280 Talbot. Phone 5681J.

CELLO, violins, drum, mandolin, books for electricians, engineers, doctors, preachers, professors, teachers and students. Hamilton's, 210 King St.

CLUB sale of Phonographs from $10 and up, at $1 cash and $1 per week, going strong. Call quickly while there is a large assortment to choose from. Records 35c, or 3 for $1. Plays on all machines. Starr Special Salesrooms, 191 Dundas St.

DINING-ROOM suite, eight pieces, a bargain, six chairs, roomy sideboard, extension table. Apply 356 Dufferin Ave.

E. J. ALLEN, 110 Dundas St.—Full line of office supplies and specialties. New and used typewriter repairs for all machines. Phone 5903W.

ELECTRIC HEATERS, the $10 kind for $8. Leff Electric, 316 Grey St. Phone.

FISH—Fresh caught, arriving daily, deliveries to all parts of the city. Onn's Up-to-Date Market, 145 King St. Phone 1296.

GUARANTEED LAMPS—25, 40 or 60 watts, three for $1; iron, regular $6 for $5. Bowley Electric Company, Home of Quality Fixtures. 306 Dundas St., London.

HALL TREE, sanitary couch, walnut library table. 381 Ontario.

HEATER—Instantaneous, A1 condition. 501 Colborne St.

KITCHEN RANGE—Good condition; a snap for quick sale. Apply 80 Stanley St.

KITCHEN heater, in good condition. Apply 2 Perry St.

LADIES' and men's clothing and house furnishings sold on easy terms. Tel. 3595W. J. Holiff.

LATH! LATH! 4 ft. No. 1, $11 M. London Wrecking Co., 500 Bathurst St. Phone.

MACHINE, Concrete Land Tile. Apply Campbell and May, 141 Emery St.

MARLBORO raspberries, government inspected, $25 thousand. E. H. Shuttleworth, R. R. 4, London. Phone 660, R. 2 and 3.

McKIM'S AUCTION ROOM — Rugs, Hoosier cabinet, walnut furniture, stoves, etc. Something new every day. Phone 4820W. 357 Talbot St.

MIXED WOOD.
Also chunks for furnace.
L. & S. Slobasky, corner Hamilton Rd. and Adelaide St. Tel. 617J. b

PIANO-CASE BELL ORGAN IN GOOD CONDITION, $45.
3704 — Phones — 1078
Sherlock-Manning Piano Company.
London - - - Ont.
82k

PLAYER PIANO ROLLS—All the latest rolls for any make of player now in stock, including "Coal Black Mammy," "Tricks," "Georgia," "Hot Lips," "Sneak," "Stumbling," "Sweet Indiana Home," also sacred, secular and latest song hits, priced from 60c up. Let us demonstrate any roll of these hits to you in our player-roll department. Mason & Risch, Limited, 248 Dundas St., London.

PLAYER-PIANO, with 50 rolls and bench, reasonable. Tel. 5381W.

PRINTING—Let Sam Charlton do it. 123 King St. Tel. 984J.

PRIVATE sale of furniture Saturday and Monday, contents of cottage. 13 Guelph St., West London.

SEWING MACHINES — New White rotary and improved Raymonds, also used Singers, etc. We repair all makes. White Store, 99 King St.

STANDING timber for sale, 28 acres, mostly hardwood, camping privileges would be given, 26 months to remove, could make two trips a day to railroad siding. Estimate about 1,500 cords of stovewood. Cheaper for cash if sold at once. Apply Box 29, Advertiser.

STOVES, 3; 1 range, 1 oak heater, 1 laundry stove, and other articles. No dealers. Apply 26 Craig St.

TOO great a care cannot be exercised in obtaining proper glasses. Let F. Steele examine your eyes. 210 Dundas St.

TYPEWRITER supplies, repairs. E. O. Graves, 1 Dundas St.

UPRIGHT PIANO IN FAIR CONDITION, $160.
3704 — Phones — 1078
Sherlock-Manning Piano Company.
London - - - Ont.
82k

WAGON lamps $2.50, bicycle oil lamps $1.65, bicycle electric lamps $4.50, bicycle and phonograph repairs. Baby buggy tires fitted. Records and player rolls exchanged, 8 for $1. Frank Faige, Ridout, near Dundas. Phone 4778W.

WOOD for sale, 300 cord firewood, also a hay press. Apply to Gordon Hannah, Cayuga, Ont.

LIVE STOCK

BINGEN HANKS, fast, undeveloped 3-year-old trotter, with two crosses to Nancy Hanks, 2:04, and two crosses to Bingen, 2:06¼, within three generations, will be offered for sale at College Farm sale of high class standard bred and registered speed stock on Tuesday, Nov. 7, at Chatham, the day following Thanksgiving, when nearly forty high-class horses will be sold. Write D. McLachlan, prop., for Horse Catalogue K, and full breeding of each.

FOXTERRIER PUPS for sale. Apply 861 Lovett St.

MOTORCYCLES & BICYCLES.

MOTORCYCLES—Some real bargains to be seen at Clements Bros., 791 Dundas St. Tel. 6778F.

WANTED

CASH for information of reunions, conventions, factory picnics. O'Keefe, the Panoramic Man, Aylmer.

COUNTER, shelving and scales wanted. Apply 167 Duchess Ave. Tel. 2040J.

INSURANCE

ABBOTT Assurance Agencies — Best English and Canadian companies represented. 201 Dominion Savings Bldg.

ALL kinds of insurance. J. S. Meredith, 101 Dominion Savings Bldg. Tel. 4479.

D. CAMPBELL & SONS

have given good service in insurance business for 35 years. A safe place for you to deal. Office, Bank of Toronto Bldg. ywt

D. D. LETHBRIDGE, Insurance, 117 Dom. Savings Bldg. Tel. 650, 4902.

FOR INSURANCE fire, plate glass, hold-up and robbery, sick and accident, see S. Wilson, 216 Richmond St. Phone 2103W.

G. M. GUNN & Son, Limited (George C. Gunn, Allan M. McLean)—Fire, life, accident, automobile.

NORTH Empire Fire Insurance Co. H. C. Davidson Agency. Imperial Bank Bldg.

AUTOMOBILES.

CHANDLER SEDAN, fine condition; will take another car on a trade. London Auto Wreckers, 264 Horton St. Phone.

FORD coupe, late model with extras, A1 condition. Cheap. Apply 791 William St.

FORD—The Ford car will meet your every requirement. Why pay more? Alva Jones, Ford dealer, Lambeth. Try us for used cars. We give 100 per cent value. Phone 577, r2.

FORD TOURING cars, three, one Maxwell and one Allan; must be sold. Now is the time to book winter repairs. Canadian Garage, Phone 5998W.

MAXWELL, five-passenger touring car, good 1922 model, new series. This car has only run approximately 5,000 miles and is almost as good as new. Price $950. Apply Box 36, Advertiser.

McLAUGHLIN-BUICK Motor Six, five-passenger touring car, model "K," in perfect running condition, equipped with six tires, winter radiator and hood cover, spot light, chains, Mayhall electric heater, etc. This is a real buy for anyone wanting a real good used car. Apply Box 35, Advertiser.

WANTED—Used cars, any condition, any make, will pay the best price; we handle all lines of used parts for all makes of cars. English Auto Wreckers, 749 Simcoe St. Phone 432; after 6 p.m. 5391W.

AUTO REPAIRING.

AUTO TOPS fitted for winter driving. Engine Hood Covers. Mose Wilson, 357 Talbot St. Tel. 5320W.

BATTERED, dingy your car comes in. Out it rolls, glittering like new, from Cook's Auto Paint Shop, 127 Queen's Ave

CARS repaired, any make, first-class work. Ames-Holden tires. L. E. Jacques, 808 Lorne. Phone 4359.

FORSTER Garage—We do repair work on all makes of cars. We guarantee all our work, and we have some good bargains in second-hand cars. Phone 2929J. 122 Fullarton St.

HENDERSON & Arbuckle Garage, 647 Dundas St. Phone 5800W. Storage and service cars. Ford repairing a specialty.

WE HAVE the experience and thorough mechanical knowledge to handle any motor trouble satisfactorily. Giese Garage, King St., opposite market.

TAXI SERVICE.

BLUE Bonnet Taxi—Tel. 6262. Baggage transfer. We never sleep.

PHONE 2859. Marley-Hexter—Reliable taxi service.

RADIO

LISTEN-IN—Radio operator's course, complete, thorough individual instruction. Study at home in spare time. Write for free information. International Correspondence Schools, 183½ Dundas St., London.

RADIOPHONES and supplies. Telephone work a specialty; all systems, local and district. The Radio Shop, 68 Bruce St. Tel. 2328W.

BUSINESS OPPORTUNITIES.

ANY legitimate business—Stock, store, mill, factory, garage, amusement or eating place, listed for sale on a commission basis. No sale, no charge; service free to buyers. All business confidential. Business Brokerage Bureau, Dominion Bank Chambers. Established 1910.

POOL room and bowling alleys; best of the kind in five Western Ontario city. Good premises, long lease, low rental. 15 tables and complete equipment. Will sell at sacrifice price or exchange for city property. Business Brokerage Bureau.

RESTAURANT and tearoom in live town; big money maker. Butcher business in town of 5,000, first class equipment; chopping mill; ice cream parlor and lunch room; general store. Business Brokerage Bureau.

GROCERY stock and fixtures in London, splendid trade, central location. Apply Currie, 119 King St. Phone 2943 evenings.

MILK ROUTE for sale, good, compact; 260 quarts; owner having tested herd for supply if required. Box 31; Advertiser.

STORE, Small, or part, with heat and telephone. 355 Clarence St.

TOBACCO, cigar with ice cream, candy and soft drinks, central location London. Sydney Smythe, Market Lane.

LEGAL CARDS

BARTLETT, P. H., barrister, solicitor, etc., 98 Dundas street, with (T. W. Scandrett). Money to loan. Tel. 1354.

BUCHNER & Ramsay, barrister, solicitors, corner Talbot and Carling. Phone 99. Money to loan.

CRONYN, BETTS & BLACK—Frederick P. Betts, K.C., F. C. Betts and J. D. K. Black. Facilities for investing private funds in northwest mortgages at from 8½ to 9½ per cent.

A. R. DOUGLAS, barrister, solicitor, notary public. Oak Hall building.

GIBBONS, Harper & Braden—Barristers, etc. Imperial Bank Bldg. F. F. Harper, J. A. E. Braden.

G. A. P. BRICKENDEN & CO., barristers, etc. London Loan Building.

GRAYDON & GRAYDON, barristers, 3 Market Square north, Bank of Montreal Building.

J. M. McEVOY, barrister, solicitor, Robinson Hall Chambers, Money to loan.

JUDD & HENDERSON, barristers and solicitors, 110 Dundas. Tel. 408.

J. W. G. WINNETT, barrister, solicitor, etc.; also money to loan. 420 Talbot St. Tel. 1235.

MACPHERSON & PERRIN, barristers, solicitors. Money to loan. Robinson Hall Chambers.

MENZIES & CLUFF, barristers, solicitors, etc. 404 Talbot St. Tel. 874.

MURPHY, GUNN & MURPHY, Bank of Toronto Chambers. Phone 170.

PURDOM & PURDOM, Dominion Savings Building, first floor, corner of Richmond and King.

RIDOUT & MAYBEE, 156 Yonge St., Toronto, solicitors of patents and experts in patent law. Send for our handbook.

SPENCER & BRAUND, barristers, solicitors. 211 Dom. Sav. Bldg. Tel 790.

T. W. SCANDRETT, barrister, solicitor, notary. Money loaned. 98 Dundas.

W. C. FITZGERALD, barrister, notary, 110 Dundas St. Tel. 385.

W. G. R. BARTRAM, barrister, notary, etc. 59 Dundas b

FINANCIAL

GLADMAN & Stanbury, barristers, money loaned. Bank of Toronto ywt

Mortgage Money

to loan at current rate on first-class farm and city property.

Investment Department,
NORTHERN LIFE ASSURANCE CO
London, Ontario. 68tf

PRIVATE and trust money to loan. Lowest rates. T. W. Scandrett, Solicitor, 98 Dundas St. Phone 354.

ARCHITECTS & SURVEYORS

L. G. BRIDGMAN, architect. Phone 2949. Bank of Commerce Building.

WATT & BLACKWELL, architects, London and Toronto.

F. W. FARNCOMB, civil engineer, surveyor. 307 Dom. Savings. Tel. 582.

H. C. McBRIDE, architect, Molsons Bank Building Phone 262W.

JOHN M. MOORE & CO., architects and engineers. 489 Richmond St.

WILLIAM G. MURRAY, architect — Dom. Savings Bldg. Phone 1557W.

W. STUART PAVEY, registered architect. Standard Bank Bldg. Tel. 7315.

MUSICAL INSTRUCTION.

BARRON, W. C., pianist, composer, teacher. 23 Alma St.

CHILDREN'S dancing classes now being resumed under direction of Miss Mary Manley, Wednesday and Thursday afternoon. Register now. Phone J. London Institute of Musical Art. A. D. Jordan, Musical Director.

"COSMOPOLITE," world's best maker of violins, violas, 'cellos. Repairs, also remodels all instruments to excel world's best. 165 Albert St. Tel. 4959.

GRAY MUSIC STUDIOS—Imperial Bank Bldg., banjo, ukulele, guitar, violin, singing, piano instruction. Tel. 5251W.

GUITAR, mandolin, banjo and ukulele instruction. T. G. Shuter, studio, Institute of Musical Art.

GWENDOLYN ANTHISTLE, concert artist, teacher of reading and dramatic art. Studio, 314 Dundas St. Phone 2508.

IRENE FOSTER, piano. Institute of Musical Art. Classes open now.

JAMES CRESSWELL—Violin, band and orchestral instruments, 478 King St.

MISS M. RAYMOND, piano studio, 555 Richmond St. Telephone 6271F.

MISS TOPLEY THOMAS — Lecture, recital, concert engagement. Studio: London Institute of Musical Art.

PIANO, Vocal and Organ Theory — George G. Lethbridge, pupil of C. M. Widor, Paris, France. 290 Princess Ave. Phone 5214.

ENTERTAINERS.

AVAILABLE for Church concerts — Lyric Ladies' Quartet, Imperial Male Quartet, Sterling Concert Party. B. Sedman, concert baritone. Imperial Concert Bureau, 426 Hamilton Rd. Phone 1798W.

ENTERTAINER—George A. Steer, 94 Horton St.

FRED T. GILL, comedian entertainer. 20 Chester St. Phone, wire or write.

GORDON L. KNAPP, entertainer, comedian, 883 Adelaide.

HARVEST HOMES, have Brunswick Trio put on real concert. "Jock" Ballantyne, entertainer. P. R. Spence, 13 Napier St. Phone 2259J.

LONDONIAN Mixed Quartet—Clean, humorous entertainment; satisfaction guaranteed. 87 Wharncliffe south. Tel.

MACDONALD Juvenile Pipe Band — National and fancy dancers and singers, lady and gentleman soloist and readers can be furnished for evening concerts. For terms and dates address G. W. Stark, 10 Hope St.

SAM MUNRO, Juvenile Harry Lauder. 101 Waterloo. Phone 3199.

PIANO TUNERS.

ALEX. B. STEIN, piano tuning, repairing. 608 Hamilton Rd. Phone 3328W.

P. F. CUNNINGHAM, expert tuning and repairing. 296 Dundas. Tel. 3379.

PIANO TUNING—Have your piano or player t

ACCOUNTANTS

M. C. BENSON, C.A., resident partner. Oscar Hudson & Co., chartered accountants. Cost systems. 213 Dominion Savings Bldg. Tel. 1537J-6346.

W. Raymond, accountant, auditor, authorized trustee, assignee, liquidator. Room 10, Greene-Swift Building, London, Ont.

Life and Character Reading.

NOVEMBER 4.

The governing sign of this date is Scorpio. Persons of this date have remarkable skill with the use of their hands. Their touch is so firm and delicate, their observation so keen, their poise so perfect, that they will make the very best surgeons in the world. They are not moved by the complaints or fears of their patients, and preserve the coolness of their native element under all circumstances, even the most trying.

One strong characteristic of these people is a silent, dignified superiority of appearance. This is a very important factor in their success. They are, however, usually affable and courteous when not engaged in serious business.

The governing planet is Mars, the birthstone is a topaz. The astral colors are golden brown and black.

When in need of expert advice on purchasing matters why not use the Want Ads. They are thoroughly reliable and save time and trouble.

MOTORCYCLES & BICYCLES.

BICYCLES

Best makes of bicycles on sale. Parts for all makes of wheels in stock. Expert repairing on all wheels. "Perfect" Bicycles our specialty. We call for and deliver. Phone 3426W.
TANNER'S 665 DUNDAS ST. ywt

REAL ESTATE

GRIFFIN & CO.

REALTORS.
418 Talbot St. Phone 3193.

$5,300—North, 1½-story brick, 4 bedrooms, usual living-rooms, oak floors, good decorations, gas, hydro, city water, basement, furnace, veranda, slate roof, double garage. Lot 64x137. County taxes. Terms.

$3,400—South, 1½-story frame, modern except furnace, 3 bedrooms, 3-piece bath, nice fixtures, beautiful veranda, lot 40x180. $500 cash will handle. Possession at once.

First-class furnished house in splendid locality, London North, $75 per month.

$5,750—37 acres, near Hyde Park, 7 acres plowed, 5 acres wheat, 20 acres seeded, good bank barn, wire fences, brick house, good orchard. b

FARMS

75 acres in Stephen Township, Huron County, excellent soil, mostly under cultivation, 18 acres of fall wheat, fine brick house, modern, large basement barns, only 2½ miles from Village of Crediton. Price $7,700. See our general agent, C. W. Redick, Parkhill, about this.

100 acres in Elgin County, Aldborough Township, excellent soil, clay and sand loam, 10 acres of good bush, excellent brick house and good barns, close to good village. Price $12,000. Owner will exchange for small town hotel. Write our agent, Ed. Pumfrey, Thamesville, Ont.

150 acres in Dawn Township, Lambton County, excellent clay and gravel loam soil, partly tile drained, splendid large basement barn, silo, drive barn, etc., comfortable house, 3 miles to Eddy's Mill. Price $12,000. Will exchange equity of $6,000 for smaller farm. Write our general agent, S. H. Cummings, 65 Harvey St., Chatham, Ont.

260 acres, only 9 miles from London, splendid clay loam soil, slightly rolling and mostly tile drained, all under cultivation except about 18 acres of bush and pasture, wire fences, good water supply with windmill, large basement barns, silo, other outbuildings, old-fashioned frame house, nice orchard, 40 acres of fall plowing and 8 acres of wheat. A real buy at $17,000. Will consider exchange for city property. Write our office.

GENERAL STORE BUSINESS in a good town in Western Ontario, excellent location and good stock (about $10,000), fixtures about $800, house and lot $3,500. Owner will exchange this for good farm.

Members of London Real Estate Board.

The Western Real Estate Exchange, Limited

79 DUNDAS ST. LONDON. b

RENWICK, SCHWEITZER & CO.

Phone: Office 5678. Residence 7334J.
Home Bank Chambers. REALTORS. 121 Dundas St.
MULTIPLE LISTING SYSTEM OF SELLING

is the efficient way. Big results are already showing. Investigate.

SOMEWHERE there is SOMEONE who is in the market for the kind of Real Estate you have for sale or rent. It is our business to find him.

SERVICE IS OUR MOTTO

FARMS.

100 acres, near St. Johns, 1½-story white brick house, 2 frame barns, stable, poultry house, soil of excellent quality, light clay loam, a producer. About 10 acres bush pasture, hard maple, elm and basswood, maple sugar refinery. Excellent soil for strawberries and small fruits.

100 acres, 11 miles to market, 2-story white brick house, moderate size, soil easily worked, clay loam, some wood. Elderly owner wishes to retire, or would exchange for smaller farm or residence in city.

$5,200—$1,000 cash, university district, No. 9 Bernard Ave., 1½-story red pressed brick and stucco, modern, wired for electric stove, grate and mantel, county taxes, close to car.

Let us place your life, accident and fire insurance. Look over your policies on your house and furniture and decide whether you have sufficient insurance to replace your property if destroyed by fire. b

BRODIE REALTY CO.

220 DUNDAS ST. PHONE 368.

$4,000—65 acres, 10 miles from London, 5 acres bush, extra good 2-story brick house, 4 bedrooms, stone foundation, cellar, cistern, basement barn, poultry house, silo, 2 acres good orchard. Terms half cash.

100 acres best of clay loam, Dorchester Township, 5 acres bush, balance all tillable, well fenced, windmill with drilled well, frame house, basement barn, cement floors, drivebarn, cement silo, henhouse, well situated in a good dairy district, convenient to school, churches, village and station. Price $9,000. About one-third down.

Good modern cottage, north, just outside city limits, contains hall, parlor with mantel, dining-room, kitchen, summer kitchen, pantry, 3-bedrooms, 2 closets, full basement, furnace, hydro, gas, 3-piece bath, only half block from car. Township taxes. Would exchange on farm.

Flour and grist mill, 75-bbl. capacity, up-to-date machinery, hydro power, large turnover. Would sell or exchange on suitable farm. b

INSURANCE

J. A. NELLES & SON

Fire, Life, Accident, Marine, Plate Glass, Rent and Automobile. xt

REAL ESTATE

BUSINESS CHANCE

Leading butcher business in live town, turnover about $60,000. Price of business, including following fixtures, ice house and equipment $4,000. One new Arctic refrigerator, cost $800; new Ford car, meat box and trailer, 2 horses, wagon, sleighs and harness, 2 H. P. electric motor and grinder, 2 Brantford computing scales, 2 platform scales, Brantford slicer on pedestal, cash register, benches, blocks, cutters, 2 large kettles, lard press and all small utensils. Rent of store $22 per month. Owner would accept half cash and rent his modern dwelling or exchange for city property.

ANDERSON & CO.

12 Market Lane.

G. KINNEY & CO.

REALTORS.
169½ Dundas St. Phone 751.
(Over Peters)
(Successors to Day & Co.)

100 acres, North Dorchester, $8,000, good buildings, spring water, some timber, easy terms.

100 acres, Goderich Township, new barn, good frame house, large orchard, 10 acres firewood, on county road, $6,000. Terms. Possession this fall.

6 acres in good village, 10 miles out, extra good buildings, close to railway station, $3,750, on terms.

5 acres, close in, north, good buildings, lots of fruit and berries, $4,000. Will exchange on city property. b

THIS IS WELL WORTH YOUR

ATTENTION

if you want a home in a first-class residential district.

This home is situated on the west side of WATERLOO ST., near Ryerson (Model) School. 2 splendid maples in front, solid brick, stone foundation, slate roof, wired for stove, garage. House is modern except furnace, has three nice bedrooms with closets and spacious living-rooms.

STEEL REALTY.
302 Royal Bank Bldg. Phone 5264.
H. E. WHEELER, manager.

FARMS

75 acres in Stephen Township, Huron County, excellent soil, mostly under cultivation, 18 acres of fall wheat, fine brick house, modern, large basement barns, only 2½ miles from Village of Crediton. Price $7,700. See our general agent, C. W. Redick, Parkhill, about this.

100 acres in Elgin County, Aldborough Township, excellent soil, clay and sand loam, 10 acres of good bush, excellent brick house and good barns, close to good village. Price $12,000. Owner will exchange for small town hotel. Write our agent, Ed. Pumfrey, Thamesville, Ont.

150 acres in Dawn Township, Lambton County, excellent clay and gravel loam soil, partly tile drained, splendid large basement barn, silo, drive barn, etc., comfortable house, 3 miles to Eddy's Mill. Price $12,000. Will exchange equity of $6,000 for smaller farm. Write our general agent, S. H. Cummings, 65 Harvey St., Chatham, Ont.

260 acres, only 9 miles from London, splendid clay loam soil, slightly rolling and mostly tile drained, all under cultivation except about 18 acres of bush and pasture, wire fences, good water supply with windmill, large basement barns, silo, other outbuildings, old-fashioned frame house, nice orchard, 40 acres of fall plowing and 8 acres of wheat. A real buy at $17,000. Will consider exchange for city property. Write our office.

GENERAL STORE BUSINESS in a good town in Western Ontario, excellent location and good stock (about $10,000), fixtures about $800, house and lot $3,500. Owner will exchange this for good farm.

Members of London Real Estate Board.

The Western Real Estate Exchange, Limited

79 DUNDAS ST. LONDON. b

SEVERAL HOUSES

ARE NOW UNDER CONSTRUCTION IN

Hamilton Road Park

NUMBER TWO
CORNER OF BRISBIN ST. AND HAMILTON ROAD

Large Lots, $325 To $500; $10 Down, Balance $5 a Month

COME OUT TO HAMILTON ROAD PARK SATURDAY AFTERNOON OR MONDAY AND SELECT YOUR HOME SITE. SALESMEN ON THE GROUNDS

OUR PROPOSITION

We can arrange for you to get enough lumber to build a four-room house for $50.00 down balance $10.00 per month.

Pick out your home site now and build when you get ready. Improvements: City water, gas, electric, sidewalks, Oxford street car and pavement pass all lots facing Hamilton road. Fruit and shade trees on several lots, and all the sand and gravel to build your home right on the property. No mud or clay on this property. Come out Saturday afternoon and look the property over. Look for the bid red and white sign. Four salesmen and cars at your service. Come.

MAHAFFY BROTHERS, LIMITED

BUILDING, LANDS AND FIRE INSURANCE.
169½ DUNDAS ST. (Over Peters) H. E. BROWNLEE, MGR. Office open Saturday evening 7 to 9. PHONE 4459. RES. 7715. b

BUSINESS CARDS

STEWART & MORKIN

134 FULLARTON STREET.
ELECTRIC POWER CONTRACTORS.
All classes electric power, repairs, installations, windings, etc. Prompt attention, quick service. When you have trouble with your motor telephone 3168. xt

SPECIAL PRICES

on Cedar Posts this month at our new yard—25c, 35c, 45c.

L. H. MARTYN & CO.

1151 York St. t Phone 5151

Hemstitching

PROMPT SERVICE.

ROSS, LIMITED

196 DUNDAS STREET. t

Dine at the ROYAL CAFE Thanksgiving Day
SPECIAL CHICKEN DINNER 50c.
TURKEY 75c.
Service and the best of food is our rule every day in the year.

THE ROYAL CAFE

386 Richmond St. (upstairs). 85u

MUSICAL INSTRUCTION.

LONDON INSTITUTE OF MUSICAL ART

546-66 Dundas St.
A. D. Jordan, Mus. Dir.

Mr. A. D. Jordan announces a normal class for advanced students and teachers of the pianoforte, consisting of twenty (20) weekly lectures on the art of teaching as applied to music, the art of the piano teacher, ethics and esthetics of piano playing, ear training and sight-singing. The work will be viewed from its physical, psychological and practical standpoints.

Full information regarding fee, lectures, periods, etc., may be obtained from secretary. Phone No. 1. b

REAL ESTATE

BERT WEIR

REALTOR.
7 Market Lane. Phones 6250-6823.

$4,000—East, near Hamilton Rd., 1½-story white brick, 3 bedrooms, 3 clothes closets and 3-piece bathroom, hall, parlor, dining-room, kitchen and kitchenette, hydro, gas, water, basement, driveway, fruit trees, furnace.

$2,500—South, 1½-story frame, 2 bedrooms and clothes closets, hall, living-room, dining-room, kitchen, summer kitchen, sun parlor, pantry, hydro and water, full basement, steam heated, driveway, fruit trees. Lot 35x100.

$4,000—North, frame cottage, 2 bedrooms, 2 clothes closets, 3-piece bathroom, parlor, dining-room, kitchen, hydro, gas, water, full basement, furnace, hot water, driveway. Lot 29 ft. 6 ins. by 165 ft.

$6,000—$1,000 down, Ottaway Ave., large 1½-story red brick with 4 bedrooms and den, living-room with fireplace, dining-room and kitchen, 3-piece bathroom, full basement, hot water heated, large lot and barn.

$5,800—$1,000 down, Ottaway Ave., 1½-story white brick with large veranda, 4 bedrooms and den, 3-piece bathroom, furnace, gas heater, living-room, dining-room, kitchen and summer kitchen.

The owner of these will take a car or some good building lots as part payment. b

P. Walsh's Bulletin

NORTH—For rent or for sale: A new 1½-story red pressed brick, 3 bedrooms and closets, fully modern, finished in style. Lot 33x130 feet. Inspection invited.

TECUMSEH AVE.—A solid brick cottage, 3 bedrooms, 3 living-rooms, hydro, gas and water, lot 40x126 feet. Price $3,100.

LOTS on Richmond St. north, Cheapside St., Colborne St., Lambeth Village and East London.

EAST LONDON—1½-story white brick house, 8 rooms, fully modern. Lot 52x124 feet. Price $4,500. Inspection invited.

SOUTH OF G. T. R., east of Wellington street—2-story brick house, 8 rooms, fully modern, good lot, fruit trees. Price $6,000.

CAVENDISH ST., West London—Splendid frame cottage, cement foundation, brick cellar, six rooms, attic floored, lot 66x132 feet. Price reduced. Call at office.

QUEBEC ST.—1½-story brick house, 3 bedrooms, bathroom complete, furnace, electric and gas, nice lot. Price reasonable.

P. WALSH

PHONE 358. 425 RICHMOND ST.

Sam D. Campbell

Realtor, Valuator, Insurance,
422 Richmond Street.

510 Adelaide St., bargain opportunity, new roof, choice corner for store, exceptional chance.

886 Waterloo St., choice brick cottage, good shape, fine lot, location. Another bargain.

56 Grand Ave., pretty red brick, 6 rooms, modern, ideal location. Offered at a bargain.

44 Marley Place, that wonderful bungalow needs to be seen to be appreciated, modern in all appointmenas. Leaving city. Get particulars. Let me have your listings. Sales are going through on the Multiple Listing Plan. b

AUTOMOBILES. AUTOMOBILES. AUTOMOBILES.

Security Service and Satisfaction

Are always obtained by purchasers who demand a Guarantee with their Second-hand Car.

WE GIVE THAT GUARANTEE

And all cars listed below have been gone over by our experts and are ready for the road. A demonstration gladly given at any time. Avail yourself of this opportunity, as every car is an absolute bargain.

BABY GRAND TOURING, like new	$ 650
PAIGE TOURING, a genuine snap	550
BRISCOE TOURING, very cheap	300
McLAUGHLIN SIX, in good shape	550
OVERLAND TOURING, just as it stands, for	195
CLEVELAND SIX ROADSTER, run only 2,500	1,200
PAIGE SPECIAL, 5-Passenger Touring	1,550

Ask for particulars of our EASY PAYMENT PLAN, which makes it convenient to drive a car while you are paying for same.

Tennent & Wilkinson

68-72 YORK STREET. PHONE 1490.
Paige and Jewett Distributors. Also G & J and G T C Trucks and Busses. b

STILL A NUMBER OF

GOOD USED CARS

YET UNSOLD AT

Simpson's Clean-Out Sale

Oldsmobile, 7-Passenger Touring..... $517.48 cash

Balance on easy monthly payments.

THESE ARE ALL REAL BARGAIN CARS.

Chevrolet Baby Grand, tires in fair condition, motor A1. A coat of paint will make this car like new.

Ford Coupe, 1921, in excellent running order. This car positively runs as good as new, paint good, four tires new this summer, one spare, some extras.

Overland 90. Come and see this one and make us an offer.

McLaughlin Touring, 1918, newly painted, tires fair, two spares and rims, upholstery good.

Studebaker Businessman's Coupe, 1921, thoroughly a fine car, just been overhauled, tires and everything O. K.

Hupp Touring, 1921, motor excellent, tires good. A real buy.

ONE GRAY-DORT, 1920, Touring, $188.60 first payment; balance monthly payments.

COME EARLY! SEE HOW MUCH AUTOMOBILE A SMALL AMOUNT OF MONEY WILL BUY!

W. R. SIMPSON

Oldsmobile, Hupmobile and Marmon Distributor
COR. TALBOT AND KING STS. PHONE 45.

THE STANDARD OF COMPARISON
McLAUGHLIN-BUICK

Thanksgiving Specials

MR. PROSPECT,—Be thankful that we have placed within your reach a REBUILT Car. Pay us a visit. We invite comparison.

Open All Day Monday

McLAUGHLIN-BUICK SPECIAL	$850
McLAUGHLIN-BUICK, MASTER FOUR	450
McLAUGHLIN, 6-63 NEWLY PAINTED	450
MAXWELL TOURING, A REAL BUY	200
DODGE TOURING, SEE THIS	750
2 FORD TOURINGS, MUST GO	250
CHALMERS TOURING AND SEDAN	

30-DAY GUARANTEE

SMALL DEPOSIT BALANCE 12 MONTHS

Trade in your car as a first payment.

Be sure of the Dealer and then you can be sure of the car in which you invest your money.

McLAUGHLIN MOTOR CAR CO.

BATHURST AND RICHMOND STREETS
Have You Seen the New 1923 McLaughlin-Buick? 85u

BEEMER & CO., LIMITED

QUALITY AND SERVICE VALUE FOR EVERY DOLLAR.

NO JUNK IN OUR

USED CAR LIST

CADILLAC VICTORIA COUPE
WILLYS-KNIGHT COUPE
FRANKLIN TOURING
CHALMERS COUPE

BEEMER & CO., LIMITED

Cadillac, Reo and Reo Speed Wagons.
Phone 5669—5720.

Here Are Some Real Bargains In Used and Slightly Used Cars

that we have put in first-class mechanical condition.

FORD ROADSTER	$175
BABY GRAND, one that will please the whole family	$750
4-90 TOURING, newly painted, looks just like a new car	$375
490 TOURING, a car that will take you where you want to go	$200

Look these over. This is merchandising to please the user.

If you have a car to trade we can give you the best deal you can secure.

TERMS TO SUIT THE PURCHASER.

Ontario Garage and Motor Sales, Limited

397 - 401 DUNDAS ST. PHONE 5459 - 2431.
"The Home of Satisfactory Service."

Special Bargains, Saturday, Nov. 4

In Good Used Cars

SEE OUR CARS BEFORE YOU BUY

1918 FORD TOURING.	1921 CHEVROLET 490 TOURING.
1922 FORD TOURING.	1920 ALLEN TOURING.
1922 FORD COUPE.	1922 MAXWELL TOURING. Dem.
1922 FORD SEDAN.	1922 MAXWELL SEDAN. Dem.
1919 REO TOURING.	1919 GRAY-DORT TOURING.

Terms to suit you.

UNIVERSAL MOTOR SALES

354 - 360 CLARENCE ST. - - LONDON, ONT.
Phone 2714 - 2715. b Open Evenings.

Guaranteed Used Cars

THIS WEEK'S SPECIAL.

One Studebaker Light Six Touring, 1922 model, only gone about 4,000 miles, in excellent condition, newly varnished, looks like new, can be seen on our showroom floor today and Monday. The car carries our regular guarantee, and can be highly recommended as exceptional value at $1,195. Do not let this opportunity go by.

FRANK McLACHLIN

STUDEBAKER AND PACKARD MOTOR CARS. b 80-90 KING ST.

AUTOMOBILES.

"SUPER" FORD SERVICE

ABOVE THE
STANDARD
YET DOWN TO THE
PRICE
WE USE
GENUINE FORD PARTS
Reliance Garage,
LIMITED.

WHY NOT ENJOY THANKSGIVING DAY?

We are offering some special Bargains in Used Cars for Saturday.

See us before you buy.

J. W. McLAUGHLIN

Overland and Willys-Knight Motor Cars.

Dundas and Waterloo Sts.

"ASK THE MAN WITH THE WHITE HAT." 84u

WINDSHIELDS

We have special windshield plate glass and modern facilities for fixing your broken windshields.
THE HOBBS MANUFACTURING COMPANY, LIMITED.

New top, side curtains, cushions for Studebaker Special, also one 1918 Chevrolet Touring, a bargain.

TERRY FOR BARGAINS
Fullarton Street.
Phone Shop 534. ywt Res. 4917.

DODGE BROTHERS MOTOR CAR

ALSO
DEPENDABLE USED CARS
W. J. CHISHOLM,
478 Richmond St. ywt

ARE YOU LOOKING FOR A USED CAR?
We have cars of every description. Lowest Prices and Best Quality.
ONTARIO GARAGE & MOTOR SALES, LIMITED.
S. H. Rowed, Manager.
Phones 5459-2431. 397-401 Dundas St.
"The Home of Satisfactory Service." ywt

OLDSMOBILE 16-PASSENGER BUS

ready for work, will be sold reasonable. Terms to suit. This is a snap. Act quick.

TENNENT & WILKINSON.
68-72 York St. b Phone 1490.

AUTO RADIATOR SERVICE STATION
G. M. MURRAY
65 KING STREET.
Tel. 2327. ywt Near Ridout.

REGO RADIATOR REPAIRS.
(We Know How.)
Auto Radiators, Fenders and Body Work Our Specialty.
H. G. KAISER, MANAGER.
61 York St., Over Paige Garage.
Phone 1208. xt

FOR SALE

GOLDFISH

This is the best time of year to purchase Gold Fish. Our stock is complete. Beautiful Singing Roller Canaries. Price very reasonable. This is planting time. Our stock of bulbs is still complete, and we deliver Trees, Shrubs and Perennials direct from our own nurseries a few hours after they are dug. Use Morgan Lay Food, 100 lbs. only $2. It will shell out the eggs. Buy here, we save you money.

MORGAN'S.
100 Dundas St. b Phone 1428.

Wheat at $2.25 per hundred. Caldwell's Special Mixture at $2.50 per cwt, also all kinds of mixed feed at right prices.

C. J. WAKELING, FLOUR AND FEED
Phone 4730W. tx

THE BEST LUMBER AT THE LOWEST PRICES.

GEO. H. BELTON

Lumber Company
RECTORY STREET AND G. T. R. xt

WEGNER'S

Wholesale and Retail Dealer in Overalls, Sweaters, Coats, Gloves, Mittens and Raincoats.
LONDON'S LARGEST HIGH-CLASS WORKINGMAN'S OUTFITTERS.
Exclusive Manufacturers' Agent for the Best Canadian Makes of Overalls.
Wegner, the Heart of London
371 Talbot St. Phone 1849J.
OPEN EVENINGS. zyxwt

LUMBER

REDUCED PRICES FOR NOVEMBER.
Get our estimate on your requirements.
R. H. SMITH, 13 ERIE AVE.
Phone 2998W. Evenings 2998J. ywt

WOOD

GET A FEW LOADS NOW.
Gillies' Coal and Wood
Cor. Adelaide and Bathurst Sts.
Phone 1312. ywt

MORGAN'S

Make your hens lay by using Morgan's Lay Food, 100 lbs. $2. Morgan's Scratch Feed, 100 lbs. $2.20. Guaranteed and good as the best, at 100 Dundas St. t

WANTED

Poultry Wanted

We have a steady demand for good poultry. All poultry should be well fattened before selling. This enables us to pay very top price. It will pay you to sell to

C. A. MANN & CO.,
Phone 1577.
78 King Street. ywt London, Ont.

MISCELLANEOUS

A GOOD MEAL

One that you will enjoy is waiting you at the

ROYAL CAFE
386 Richmond, Upstairs. xt

NOTICE is hereby given that a by-law was passed by the Council of the Corporation of the City of London, on the 18th day of October, 1922, providing for the issue of debentures to the amount of $14,400, to provide moneys to pay for the purchase of a school site at Trafalgar and Oliver streets, and that such bylaw was registered in the registry office of the City of London, in the County of Middlesex, on the 27th day of October, A. D., 1922.

Any motion to quash or set aside the same or any part thereof must be made within three months after the first publication of this notice and cannot be made thereafter.

Dated the 27th day of October, A. D. 1922.

79c-t S. BAKER, Clerk.

NOTICE is hereby given that a by-law was passed by the Council of the Corporation of the City of London, on the 18th day of October, 1922, providing for the issue of debentures to the amount of $17,000, to provide moneys to pay for the completion of the construction and equipment of the new Collegiate Institute, and that such by-law was registered in the registry office of the City of London, in the County of Middlesex, on the 27th day of October, A. D. 1922.

Any motion to quash or set aside the same or any part thereof must be made within three months after the first publication of this notice and cannot be made thereafter.

Dated the 27th day of October, A. D. 1922.

79c-t S. BAKER, Clerk.

NOTICE is hereby given that a by-law was passed by the Council of the Corporation of the City of London, on the 18th day of October, 1922, providing for the issue of debentures to the amount of $8,000, to pay for equipment for the South London Collegiate Institute, and that such bylaw was registered in the registry office of the City of London, in the County of Middlesex, on the 27th day of October, A. D. 1922.

Any motion to quash or set aside the same or any part thereof must be made within three months after the first publication of this notice and cannot be made thereafter.

Dated the 27th day of October, A. D. 1922.

79c-t S. BAKER, Clerk.

Notice is hereby given that Ethel Olmsted of the City of London, in the County of Middlesex, in the Province of Ontario, will apply to the Parliament of Canada at the next session thereof, for a bill of divorce from her husband, Lewis Olmsted, of the City of Windsor, in the County of Essex, in the Province of Ontario, a salesman, on the ground of adultery.

Dated at London, in the Province of Ontario, this seventeenth day of October, A. D. 1922.

PURDOM & PURDOM,
102 Dominion Savings Building,
Richmond St., London, Ont.
Solicitors for the applicant.
Oct. 28, Nov. 4, 11, 18, 25.

Notice to Creditors

All persons having claims against ROBERT JUDGE, late of the Township of North Dorchester, in the County of Middlesex, Yeoman, who died at the Township of North Dorchester, Ontario, on the Twenty-second day of August, 1922, are hereby required to deliver detailed statements of their claims, duly verified, to the undersigned solicitor for the Executors of the estate of the said Robert Judge, deceased, on or before the Eleventh day of November, 1922, after which date the assets of the estate will be distributed amongst those entitled thereto, regard being had to those claims only of which notice shall then have been received.

DATED at London this Nineteenth day of October, 1922.

T. W. SCANDRETT,
98 Dundas St., London, Ont.
Solicitor for the said Executors.
O21,28-N4

NOTICE.

Charges on Tires and Tubes left for repairing at Central Vulcanizing Works, 394 Waterloo St. (Zoccano's), must be paid and the goods removed within five days, as I cannot be responsible for them after Nov. 9, 1922.

F. W. RAYMOND, Trustee.
85u

Come · To · Church · Tomorrow

"YES, I know all the excuses. I know that one can worship the Creator in a grove of trees or by a running brook, or in a man's own house, just as well as in a church. But I also know as a matter of cold fact the average man does not thus worship."

Here are a few benefits to be derived from church attendance:

"You will listen to and take part in reading some beautiful passages from the Bible. And if you are not familiar with the Bible, you have suffered loss.

"You will take part in singing some good hymns.

"You will meet and nod or speak to good neighbors. You will come away feeling a little more charitably inclined toward all the world, even toward those excessively foolish young men who regard church-going as a soft performance.

"Join in church work for the sake of showing your faith in your works."

Make your start in church service tomorrow. A fair trial of church attendance will convince you it's well worth while.

Little Port Stanley Church Links Up Past With Present

NESTLING in quaint dignity against its background of hills, Christ Church, Port Stanley, known and dear for nearly 100 years as "The little church on the bend of Kettle Creek," enters upon a new era of its existence next Sunday, when two magnificent plate-glass windows are to be dedicated, and extensive improvements made about the church will be formally presented to the congregation.

Time was when Christ Church was the end of a journey for people of the little village which was growing on the banks of the creek, but the scenes shifted as the population crept nearer the lake, and now Christ Church stands just inside the entrance to Port Stanley, at the point where Kettle Creek makes the last of its many twists and turns toward Lake Erie.

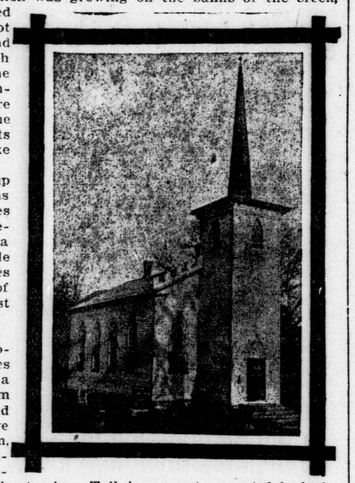

Those who grew up with English gardens and the gray churches of English villages become reminiscent on a peep into the little graveyard which lies sheltered at the foot of the hill behind Christ Church.

Stones Crumble.

Headstones, crumbling, and with the names half obliterated, on a June day gleam from the thickets of wild pink roses, which have sprung up about them, and in the early summer a carpet of lilies-of the valley covers the tombs. Tall trees cast a grateful shade, and in the autumn bright sumach blazes a crimson tribute to the memory of the dead who lie there.

The little church at Port Stanley has always been a source of interest to the tourists who flock there in the summer. Entering either by motor or the electric cars, it is impossible to pass without noticing its tall spire, flashing against the green hill behind, and the beauty of its picturesque surrounding.

It was in 1832 that Col. Bostwick donated the land upon which the church was to be built, but it was not until some years later the building was erected.

Finds Place in Hearts.

Since that time it has occupied a firm place in the hearts of the Anglican people near the lakeshore, and although at one time the parish extended over a much larger area, yet each recurring summer finds there a congregation, whose individual members during ten months of the year live perhaps miles and miles apart, but are drawn during the holiday season to the old-fashioned little church, with its impressive, somewhat old-world dignity of service.

For many years the Memorial Window, donated by a former congregation, in memory of Miss Arksell and Miss Morley, and depicting Our Lord as a Shepherd, has been situated in the chancel.

Move Window.

During the recent renovations, however, it was transferred to the south side, and opposite it placed a second window of similar size, donated as a Soldiers' Memorial Window by Capt. and Mrs. Berry of Port Stanley, in memory of their sons, John and Joseph.

In the chancel now is the splendid three-fold Memorial Window, placed there by the Mason family in memory of their father and mother, who for many years attended Christ Church. It is a reproduction of Hoffman's picture, depicting the Call of the Fishermen, and of a most beautiful appearance.

A fourth memorial, a lovely marble font, is the gift of Mr. and Mrs. McLeod of Toronto.

In addition to the placing of the memorials, the church has seen many other improvements. New leaded glass windows have been installed, each bearing a church symbol. The organ, installed 68 years ago, and which has always been famous for its sweetly mellow and pure tone, has been thoroughly overhauled and new stops installed.

Spire Repainted.

The tall spire has been given a coat of aluminum paint, so that on a sunny day it looks like a shaft of silver, and both exterior and interior of the church have been renovated and redecorated.

Seven feet has been added to the chancel, and a music room and organ loft constructed.

A large basement has been added, permitting of separate class rooms, and a stage with curtains and footlights has been constructed, as well as conveniently-fitted kitchen.

New electric lights of coral glass have been placed throughout and a new pulpit installed.

The present rector, Rev. J. R. Bythell, who was inducted a short time ago, and who has already won the appreciation and liking of his congregation, will conduct the Sunday services.

ANGLICAN ANGLICAN

St. Paul's Cathedral

Holy Communion, 8:30 a.m. and at Morning Prayer.

MORNING PRAYER, 11.
Processional Hymn, 346.
Venite, 46.
Psalms, 24, 25; Chants, 47, 48.
Te Deum, 1.
Jubilate, 1.
Kyrie, Mendelssohn.
Hymn, 220.
Sermon—Preacher, The Dean.
Offertory Anthem—"God So Loved the World" ..... Stainer
Boy Choristers.
Recessional Hymn, 357.

EVENING PRAYER, 7.
Prelude, Orchestra and Organ.
Processional Hymn, 344.
Psalms, 27, 28, 29; Chants, 50, 51, 52, 53
Magnificat, Nunc Dimittis—Festival Service in F. ..... Tours
Anthem—"Ye Shall Dwell in the Land" ..... Stainer
Hymn, 348.
Sermon—Preacher, The Dean.
Offertory Anthem—"Send Out Thy Light" ..... Gounod
Recessional Hymn, 343.
Postlude, Orchestra and Organ.

The evening service will be accompanied by Orchestra and Organ.
Organist and Choirmaster—Harry T. Dickinson.

Cronyn Memorial
Queen's Ave. and William St.
QUINTIN WARNER, Rector.

8:30 a.m.—Holy Communion.
11 a.m.—Holy Communion, Choral.
3 p.m.—Church School, Orchestra.
4 p.m.—Motion Pictures.
7 p.m.—Evensong.
Preacher—The Rector.

St. John the Evangelist
Wellington and St. James Sts.
A. L. G. Clarke, Rector.

8 a.m.—Holy Communion.
11 a.m.—Morning Service.
3 p.m.—The Church School.
4 p.m.—Holy Baptism.
7 p.m.—Evensong.

Christ Church
Cor. Wellington and Hill Streets.
C. R. Gunne, Rector.

11 a.m.—Matins and Holy Communion.
3 p.m.—Sunday School.
7 p.m.—Evensong.
Rev. H. E. Bray at all services.

St. James' Church
London South.

Rev. W. Leslie Armitage, M.A., Rector.
11 a.m.—Holy Communion, the Rector.
Mr. Frank Emery will sing at the morning service.
7 p.m.—The Rector.
49th Anniversary Sunday Nov. 12.

Salvation Army
CLARENCE ST.

Special services on Sunday, conducted by Ensign and Mrs. Leech, at 11, 3 and 7. Sunday School at 2. Cordial welcome to all.

There are 200,000 diabetics in the United States.

HAMILTON ROAD GOSPEL HALL
Corner of Grey Street.

Annual Thanksgiving Special Services

SUNDAY
10:30 a.m.—The Lord's Supper.
2:15 p.m.—Sunday School.
3:00 p.m.—Address to Christians.
7:00 p.m—Gospel Service.

MONDAY
10:30 a.m.—Address to Christians.
2:30 p.m.—Missionary Addresses.
7:00 p.m.—Gospel Service.

Strangers are Heartily Welcomed at These Services.

METHODIST METHODIST

ASKIN STREET Methodist

10.00 a. m.—The Brotherhood.—Class Service.
11 a.m.—Rev. C. J. Moorhouse.—"One Source of Success in Church Life."
7:00 p. m.—Rev. C. J. Moorhouse.—"How to Be Positive About Your Returns."

Special Music by Full Choir.
Dr. Smith, Choir Leader.
Miss McGillivray, Harpist. Harry Carson, Soloist.
STRANGERS WELCOME.

Dundas Street Centre
(Corner Dundas and Maitland Streets.)
REV. (CAPT.) JOHN GARBUTT, Minister.

11 a.m.—Holy Communion.
2:45 p.m.—Bible School For All Ages.
7 p.m.—Subject: "The Rainbow Covenant," A Thanksgiving Service.

J. Parnell Morris, A.C.C.O., Organist and Choirmaster.

FIRST METHODIST

10 a.m.—Class Meetings and Brotherhood.
Brotherhood Address—"Creative Unionism," by Rev. W. R. McIntosh. The first of a series of addresses on "Church Unity."
11 a.m.—"A CHRISTIAN'S THANKSGIVING"—Rev. J. F. Reycraft.
Sacramental Service.
3 p.m.—Sunday School.
7 p.m.—Rev. J. F. Reycraft.

MENDELSSOHN'S ORATORIO—"ELIJAH"

will be given by the choir. Soloists: Miss Hilda McMillen, Soprano; Miss Ruth Betzner, Contralto; Mr. George Sweet of Brantford, Tenor; Mr. Carman Learn, Baritone.

Mr. A. D. Jordan, Organist.

Ridout Street Methodist
J. A. AGNEW, Pastor. Residence, 87 Windsor Avenue.

11 a.m.—"THANKSGIVING."
7 p.m.—Subject: "AN IRON PILLAR."
10 a.m.—Men's Brotherhood. Thomas Barnes will speak.
Special Music at Both Services. W. Gordon Scott, Organist.
Strangers Welcome.

Wellington Street Methodist
REV. GEORGE T. WATTS, D.D., Pastor.

10 a.m.—Men's Meeting.
11 a.m.—OUR THANKSGIVING"—Pastor.
2:45 p.m.—Sunday School and Bible Classes.
4 p.m.—Divine Service of the Loyal Orange Lodges of the District.
7 p.m.—"SOWING AND REAPING"—Pastor.

CENTENNIAL

11:00 a.m.—"THINE IS THE KINGDOM."
7:00 p.m.—"THE RICH MAN AND THE POOR MAN."
Song Service Come and Worship.
P. S.—Keep in Mind our Anniversary Service is on November 12.
A. E. M. THOMPSON, Pastor BERT WEIR, Organist

Colborne St. Methodist
REV. S. JUDSON KELLY, Pastor.
10 a.m.—Brotherhood. Mr. A. R. Kennedy of The Advertiser.
11 a.m.
"A SACRAMENTAL MESSAGE."
7 p.m.
"THAT FARM OF MINE."
Maunder's Sacred Cantata, "The Song of Thanksgiving," will be given by the choir and following soloists: Mrs. D. J. McGuire, Mrs. F. Webster, Miss G. Needham, Mr. F. Webster, Mr. F. Ball and Mr. Tirri, violinist. N. B. Adams, organist.

Empress Ave. Methodist
GEO. W. DEWEY, PASTOR.

THANKSGIVING

10 a.m.
"WITH MY TESTIMONY."
11 a.m.
"DO THIS IN REMEMBRANCE OF ME."
7 p.m.
"LEST WE FORGET."

Grace Methodist
(EALING)
ALFRED R. STONE, PASTOR.
2:30 p.m. Sunday School.
7 p.m.—"THANKSGIVING."
Special Week-Night Services.

Hyatt Ave. Methodist
11 a.m.
"LEST WE FORGET."
3 p.m.—Sunday School.
7 p.m.
"THE RED LANTERN."
Annual goose dinner, Tuesday evening, Nov. 21. Rev. Herb. W. Piercy has been secured.
J. H. C. Woodward, Organist.
R. J. McCormick, Pastor.

BIBLE STUDENTS

International Bible Students Association.
3 p.m., HYMAN HALL.
Speaker:
R. H. PECK
Subject:
"How Are the Dead Raised?"
Seats free. No collection.
ALL WELCOME.

Robinson Memorial
Rev. Wm. Lyon Hiles, B.A., Minister, will preach.
10 a.m.—Brotherhood Meeting.
11 a.m.—"The Thanksgiving of Jesus." Holy Communion.
7 p.m.—National Thanksgiving: "What Will God Do With His Vineyard?"

CHRISTIAN SCIENCE

First Church of Christ Scientist
Corner of Richmond and Kent Streets.

Sunday services at 11 a.m. and 7 p.m.
Wednesday service at 8 p.m.
Free public reading room, open weekdays from 10 to 5, Room 55, Bank of Toronto Chambers.

CONGREGATIONAL

First Congregational
Dundas Street.
REV. M. KELLY, MINISTER.
11 a.m.—"PROFANITY."
3 p.m.—Sunday School.
7 p.m.—"MISFORTUNE AND THE SPIRIT OF THANKSGIVING, OR THANKSGIVING AND A HAILEYBURY FIRE SUFFERER."

Reorganized Church of Jesus Christ of Latter Day Saints.
(Not Mormons.)
Maitland St., near York.
9 a.m.—Priesthood Meeting.
10 a.m.—Sacramental Service.
2:45 p.m.—Sunday School.
7 p.m.—Preaching.

Theosophical Society
212 Dundas Street.
Sunday at 8:30 p.m.
MISS TOPLEY THOMAS
Subject: Ibsen's "Peer Gynt."

Egerton St. Gospel Hall
2:45 p.m.—Address to Sunday School by Mr. A. E. Ainslie.
7 p.m.—Gospel Service, conducted by Mr. Hugh Kane of Erie, Pa.
Special Singing.
A Hearty Invitation To You.

PRESBYTERIAN PRESBYTERIAN

Every Presbyterian
in London Presbytery Is Reminded of the

Thank-Offering Sunday, Nov. 5

to make up the $350,000 deficit. The General Assembly asks each member and adherent to give an amount equal to one-tenth of their contributions to the Forward Movement.

This Is Every Presbyterian's Job

Let Us Pull All Together.

First Presbyterian
CORNER DUFFERIN AND CLARENCE.
Rev. William Beattie, D.D., C.M.G., Minister.

Come to Church to Give Thanks for Your Blessings.
11 a.m.—Subject: "NATIONAL IDEAS AND IDEALS."
2:45 p.m.—Church School. Note change of hour.
7 p.m.—Dr. Beattie will resume the series of occasional sermons on "THE WORLD OUTLOOK." This subject will furnish food for thought. Distinguished church leaders will from time to time be brought to London to present some phase of the world situation.
Don't forget the union Thanksgiving Service in this Church on Monday at 11 a.m.

St. Andrew's Presbyterian
REV. D. C. MacGREGOR, B.A., D.D., Minister.
REV. F. W. K. HARRIS, B.A., Director of Religious Education.
MR. C. E. WHEELER, F.C.C.O., Organist and Choir Director.

10 a.m.—Brotherhood—Mr. D. A. Curle, Leader.
11 a.m.—"A THANKSGIVING MESSAGE."—The Minister.
12:15 p.m.—Church School.
3 p.m.—Young People's Classes.
7 p.m.—"DANIEL"—The Minister.
A CORDIAL WELCOME.
A UNION THANKSGIVING SERVICE IN FIRST PRESBYTERIAN CHURCH, MONDAY, AT 11 A.M.

Chalmers Presbyterian
Corner Grey and Waterloo.
Rev. John Richardson, B.A., Minister.
Mr. Hart, Organist.

THANKSGIVING SERVICES.
11 a.m.—"Was There Ever Such a Day for Jesus?"
3 p.m.—Church School.
7 p.m.—Humanity's Great Question: "No Grace or blessing is truly ours till we are aware that God has blessed someone else with it through us."

King St. Presbyterian
W. R. McINTOSH, Minister.

11 a.m.—Cattle on a Thousand Hills." National Thanksgiving Service. Baptisms.
Evening Subject:
"Sidetracking the Limited"
The Minister at both services.

Hamilton Rd. Presbyterian
M. S. Cree, B.A., Minister.
11 a.m.—The Thanksgiving Service.
3 p.m.—Sunday School and Bible Classes.
7 p.m.—"Sowing and Reaping."
A free-will thank offering will be taken.

Knox Presbyterian
Corner of Wortley Road and Bruce St.
Rev. T. A. Symington, M.A., Minister
Charles E. Percy....Director of Music
Sabbath Services.
11 a.m. ..... Public Worship
"NATIONAL PROSPERITY."
3 p.m. ..... Church School
7 p.m. ..... Public Worship
"THANKSGIVING."
The Minister will preach.

New St. James'
PRESBYTERIAN CHURCH.
Rev. James Mackay - - Minister.
Morning:
SPECIAL THANKSGIVING SERVICES
Evening:
"GETHSEMENE"
Sunday School and Adult Bible Study Class at 3 p.m.

MEMBERS AND ADHERENTS

Presbyterian Church In Canada

Are reminded that the General Assembly calls for a special thankoffering

THIS THANKSGIVING TIME

in order to remove the hampering $350,000 deficit in the Missionary Funds and to make unnecessary the further retrenchment of the work and the withdrawal of missionaries from the field.

Mark checks "For Deficit" and send to Congregational Treasurer, or to Rev. Robert Laird, Confederation Life Building, Toronto.

GUELPH RESIDENT PASSES AFTER LENGTHY ILLNESS

Special to The Advertiser.

GUELPH, Ont., Nov. 3.—The death took place this afternoon, after a lengthy illness, of John Ogg, bailiff of this city, and one of the best known marksmen in Canada. Mr. Ogg had been ailing for some time, and his death was not unexpected.

He was born in Edinburgh, Scotland, and was in his seventy-third year. He had been a resident of Guelph since 1877.

He was a member of the Canadian Bisley team on 13 different occasions, and succeeded in carrying off many of the valuable prizes during these years.

He leaves a wife and nine children, Walter, Albert M., Charles, George, Miss Louise and Miss Lorna, all of Guelph; John A., Toronto; E. Ross, Tulsa, Okla., and Miss Jessie of Toronto. The funeral will take place privately on Monday morning.

MRS. W. F. THOMPSON OF EAST ZORRA DIES

Special to The Advertiser.

WOODSTOCK, Nov. 3.—The death took place suddenly yesterday of Mrs. W. F. Thompson of East Zorra. Deceased had not been very well of late, but yesterday she partook of a hearty meal at noon hour, and shortly after was seized with a heart attack, passing away almost immediately.

BAPTIST BAPTIST

ANNIVERSARY SUNDAY

Adelaide Street Baptist Church
Adelaide and King Streets.

G. A. LEICHLITER, Pastor.

Morning Worship, 11 a.m.—Subject:
"CHRIST THE KING"
Evening Worship, 7 p.m.—Subject:
"Pillows In the Armholes of a Gown"
SPECIAL MUSIC.

ANNIVERSARY SERVICES

Wortley Road Baptist
A rare spiritual treat is in store for all who hear
REV. DAVID HUTCHINSON, D. D.
of St. John, N. B., who will preach morning and evening.
SPECIAL MUSIC—Morning: "Praise the Lord," choir; solo by Mr. W. Chalcraft; mixed quartet. Evening: "The Recessional," choir; solo by Miss M. Rousom, and selection by Male Quartet.
TUESDAY EVENING—Mission Circle. Thank offering meeting.

Egerton St. Baptist
Rev. A. Burgess, Minister.

Thanksgiving Services 10 a.m. and 7 p.m.
Special Music by the Choir.
Lord's Supper at close of morning service.

Maitland St. Baptist
Dr. A. T. SOWERBY, Ph.D., LL.D., PASTOR.

11 a.m.—"Puzzled Over a Great Mystery."
7 p.m.—"The New Prime Minister and How He Got There."
Choice Song Service.
Mr. Rogers, Organist and Choir Leader.
COME EARLY.

Trinity English Lutheran
577 Pall Mall St.
Martin J. Bruer, Pastor.
Everybody Welcome.

FINDS ST. THOMAS MAN DEAD IN BARN

Coroner Believes Death Caused From Excessive Dose of Chloroform.

Special to The Advertiser.

ST. THOMAS, Nov. 3.—An overdose of chloroform, taken to alleviate the craving for morphine, caused the death of Jim McGinn, well known in the city, early Friday morning. Such is the opinion of Coroner Ewen after an examination of the body.

He was found in a barn at the rear of the Neal Baking Company about 1 o'clock Friday afternoon by John Covell, owner of the building.

Little is known about McGinn's family. He has lived here for many years, residing for a long period in the building in Centre street, familiarly known as "The White Terrace." His wife, Mrs. Mary McGinn, is at present in London undergoing treatment. The body, which was removed to the morgue in connection with P. R. Williams & Son's undertaking establishment, will be held until Mrs. McGinn or other relatives can be communicated with.

The unfortunate man is believed to have died late Thursday evening or early Friday morning, as the police have received reports from persons who saw him early Thursday evening.

The place where he had been sleeping in the barn for the past two or three weeks was a mere nest of dirty rags and straw. Mr. Covell informed Constable John Grant, who took charge of the remains, that he had given McGinn permission to sleep there.

Helium is found in minute quantities in sea and river water.

Sheriff's Sale

By virtue of a writ of execution issued out of His Majesty's Supreme Court of Ontario to me directed and delivered against the goods and chattels of Charles B. Johnston at the suit of the Peninsular Sugar Company, Limited, I have seized and taken in execution the following property, viz., one McLaughlin Touring Car, License No. 172-026, Serial No. 43060, which I will offer for sale Nov. 7, 1922, at the hour of 12 o'clock noon on the Market Square.

D. A. GRAHAM, Sheriff.
Sheriff's Office, London, Ont., O. 27, N. 4 October 26, 1922.

TALBOT ST. BAPTIST
Rev. Bowley Greene, Minister.

9:45 a.m.—Mission Band.
11 a.m.—Sermon by Pastor:
"The Coming Kingdom of God"
12:15 p.m.—Observance of the Lord's Supper.
2:45 p.m.—Sunday School.
7 p.m.—Sermon on
Allurements
The Ordinance of Baptism at close of evening service.

YORK STREET MISSION HALL—Usual morning service. Evening, Evangelist and Mrs. Belcher will tell how they were made new creatures in Christ Jesus and the result.

CHRISTADELPHIANS meet in Castle Hall, corner Dundas and Clarence Sts., Sunday, 7 p.m. Subject: "The Politics of the World—What Do They Mean?" Do not fail to hear this interesting address delivered by William Whitehouse of Canton, Ohio. All welcome; no collection.

COOPER'S AUCTIONS
TONIGHT.
374 Dundas St.
SALE AT 8 O'CLOCK
WEDNESDAY, NOV. 8.
492 Talbot St.

Prof. Venuta has instructed me to dispose of his entire house furnishings, in part: Six-piece walnut parlor suite, five-piece oak parlor suite, parlor tables, rockers, chairs, library table, desk, hall rack, rugs, electric vacuum sweeper, parlor lamp, curtains, blinds, pictures, sideboard, table and diners, dishes, modern dresser, brass and iron beds, felt mattresses, coil springs, tolletware, sewing machine, Vulcan gas range, laundry stove, cupboard, mower, tubs, boiler, kitchen goods, etc. Large sale of good and useful goods.

SALE AT 10 O'CLOCK.
C. N. COOPER.
Commission Auctioneer and Valuator.
374-8 Dundas St. b Phone 1332

Sheriff's Sale

By virtue of a writ of execution issued out of His Majesty's Supreme Court of Ontario to me directed and delivered against the goods and chattels of J. W. Smith, at the suit of First National Bank, I have seized and taken in execution the following property, viz.: One Dominion 3-ton trailer, No. 1221, which I will offer for sale on the Market Square, Tuesday, the 14th day of November, 1922, at the hour of 12 o'clock noon.

D. A. GRAHAM, Sheriff.
Sheriff's Office, London, Ont., Nov. 3, 1922. 85u-t

TENDERS
For Technical School—
OWEN SOUND

SEALED TENDERS, marked Tenders for Technical School, will be received by the undersigned up to 6 o'clock in the afternoon of November 21, 1922, for all the various trades required in the erection and completion of a Technical School and Collegiate Institute for the Board of Education, Owen Sound.

The lowest or any tender not necessarily accepted. All tenders must be submitted on form of tender supplied by architects, and a marked check for 5 per cent of amount of tender, payable to Board of Education, Owen Sound, to accompany same.

Plans may be seen in the office of Watt & Blackwell, Architects, Bank of Toronto, London, Ont., or Forster & Clark, Architects, Owen Sound.

W. H. WRIGHT,
Chairman, Building Committee
Owen Sound.
b

SIFTS DIVORCE OF TORIES AND LLOYD GEORGE

Minister of Westminster Looks On Union As Oil and Water.

MARRIAGE WAS UNHAPPY

Calls Welshman a True Democrat, Enemy of Land Owners.

London, Nov. 4.—By Rev. J. Henry Jowett M.A., D.D., minister of the Westminster Chapel.—Lloyd George is out of office. The coalition government is at an end. He has fallen to pieces like a house which was built of untempered mortar and this same untempered mortar suggests the secret of the cause of its collapse.

The government had no fundamental affinities. It had no consistency. It had no unifying principles. It had no vital kinships. Its members were yoked together, but did not form a team. They pulled towards diverse ends. To mix together Lloyd George and the Tory party was to mix incongruous elements. They were as liquids in the same bottle, but like oil and water, they occupied different strata, even when housed together. They had connection, but no relation. They had contact, but no communion.

Think of the Tory party. Toryism always has been aristocratic and exclusive. It has been the custodian of venerable custom and tradition. It has been the sleepy guardian of the Established Church. It has defended the national universities as its own private preserves, and they were only opened to a wider freedom when the barriers were broken down from the outside. Its powers have been bound up in the great landed estates, and it has sought to control our agricultural life and interests. These three things—church, universities and land—have shaped the Conservative convictions and policies for generations.

Now, think of Lloyd George. He has no connection with any of these three. He is not a state churchman. He is a Baptist—not just labelled as such, but one by conviction. His non-conformity is almost an aggressive thing. He has never tried to hide it. Secondly, he has never entered the precincts of a university. No college has set its seal on him. What education he has was gained in the village school, and as a pupil of his cobbler uncle. Thirdly, he has no connection with the land. No estate bears his name. He has never owned an acre. His first emergency in public life took the form of smashing a fence which someone had erected to destroy the public right-of-way. This sort of thing has consistently been his only relationship to land. He has been the champion of the people's rights, and the jealous antagonist of the landowner and squire.

Well, how are you going to mix this man with that sort of Toryism? How are you going to wed this man with Toryism and what sort of married life will it be if the contract is signed? It is a marriage of incompatibles, and it is because they do not "fit" one another there has been nothing but discomfort for the last six years. They were certainly married and became the coalition, but ever since the wedding day the Tory party has had its eye on a divorce. Lloyd George has been the most uncomfortable of partners, and I have no doubt he has found his partner equally uncomfortable. That is the reason why their wedded life has ended.

Lloyd George is nothing if not democratic. Democracy is in his blood and bones. He was born in the ranks. All his sympathies are with the people. He has a great humanness. It is one of his choicest gifts and explains much of his influence.

(The above dispatch is copyrighted in the United States by the New York Herald.)

CANCEL KINGSTON GAME.

Toronto, Nov. 4. — The Ottawa Rough Riders were supposed to play an exhibition game of football with Queen's at Kingston on Thanksgiving Day, Nov. 6, but this game has been cancelled.

Sixth Baron of Auckland Beats It Before Bailiff Can Arrive To Eject Him

Special to The Advertiser.

Morristown, N. J., Nov. 4.—This village has lost its most picturesque resident.

Frederick Geo. Colvin Eden, sixth baron Auckland, his wife, two children, man servant, maid servant, governess, gold sticks and all, have departed. This developed late yesterday, when the local bailiffs, armed with an ejectment writ from the court, went to the pretentious mansion in the suburbs, which had housed the baron and his family and belongings. He owed two months rent, and Miss Helen S. Jones of Washington, Morristown and New York, owner of the establishment, sued to have him evicted. But when the bailiffs arrived, there was no one in the house.

Astounded by the news, the residents of the village today were all atwitter for further news of the baron. Their chief regret is that their main attraction, a real, live British nobleman, should leave.

As far as their sympathy was concerned, they were all with the baron and his family.

HONOR COLONEL GARTSHORE

Continued From Page 13.

did work he has been doing in this city." He agreed with the previous speakers in all they had said.

Anyone could rely on getting a square deal from the institution of which Col. Gartshore was the head. There were a number of firms of its calibre in the city, and they were great testimonials abroad, even as far away as England, for the city of London, Mr. Elliott stated.

Hopes for Health.

He hoped that in a few months' time the colonel would come back to London, rested and benefited by his trip.

C. R. Somerville, after introducing himself as one of that "galaxy of men called ex-mayors of London," declared: "The guest of the evening is not only a great friend of every individual present, but of every citizen of this fair city. He is a great home man and a great businessman. I was secretary of the old car works and the old wheel works, and I will take the responsibility for its failure. He knew when to get out."

"I think Col. Gartshore's second name should be 'Hospital.' Whenever a train stops in a town he takes a taxi and visits the hospital there. I don't know whether it is because of the nurses. I think on this trip, wherever he stops, even in the South Sea Islands, if there is a hospital, he will visit it.

"We should not only build a nurses' home, but another addition to the hospital in the near future."

The colonel, the speaker stated, always had a smile. It was the result of the work he was doing, he explained.

Mr. Leonard Speaks.

Frank Leonard, who had been associated with Col. Gartshore for more than 50 years, declared him to be a "right good fellow."

"We started neck-and-neck," he said, just prior to making a presentation of a beautiful pair of field glasses, on behalf of the gathering, and on which was inscribed: "Presented to Lieut.-Col. W. M. Gartshore by his London friends, Nov. 3, 1922." "He has outstripped me in patriotic work. He stands head and shoulders over me and a great many others in this room. His career has been a most marvelous one.

"One gentleman used to tell me it was a surprise to him the way that fellow, Bill Gartshore, got along. He said he had a knack of shoving work into other fellows and getting the credit for it. That is a valuable trait in one's character.

Presents Glass.

"In presenting this glass, it reminds me of the pleasant trips he and I had to the Lower Provinces at one time. Neither of us had enough to buy a glass which we needed, so we went 'halves' on one. I still have it.

"Col. Gartshore and the McClary Company have always been straightforward in helping the institutions of the city."

Col. Gartshore declared it was a very hard position for a modest man to be in, "to have to listen to such extravagant remarks." "I was surprised to see so many of my friends present, and I am pleased to see the younger generation.

"I used to always congratulate myself that I was junior member of the firm. Unfortunately, now I am looked upon as 'the old man.'"

There was a saying, he said, that it was better to give a man flowers when he was alive than to put them on his coffin. "I can truthfully say I am getting the flowers now. For many years I have looked forward to this trip. I can now forget business responsibilities and get a rest.

"Just think of what a nice selection we could make from this gathering for the board of aldermen," he remarked. "I am sorry the people are not so wise in their choice."

Enjoyed Position.

"My position on the hospital board I've always enjoyed. I hope you will elect me again while I am absent. The responsibility of the hospital will fall on Mr. James Gray and Mr. Laidlaw while I am away.

"I will remember this evening as one of the banner ones of my life. The compliment is more than I am entitled to."

Col. A. M. Smith, Sam King, T. W. McFarland, W. Turnbull and others added further eulogies of Col. Gartshore and his activities, and related amusing anecdotes connected with various stages of his career.

"I knew him as a boy in Hamilton," declared Mr. Turnbull. "There must be something in heredity, for he had a good father and an exceptionally fine mother. I hope he'll live long amongst us, and I know we'll always honor him."

Those present were: J. K. H. Pope, Jared Vining, R. I. Watson, C. R. Somerville, A. T. Little, T. H. Main, George C. Gunn, George M. Reid, Gordon Ingram, J. S. Moore, John Bridge, E. S. Little, C. R. May, W. H. Yendall, George H. Belton, J. J. Foote, James Gray, Frank Harley, F. E. Leonard, J. W. Laidlaw, H. F. Skey, A. Talbot, W. A. Martin, F. A. McCormick, T. P. Allan, H. Pocock, Thomas Baker, C. H. Beard, Lieut.-Col. W. J. Brown, George H. Gillespie, T. W. McFarland, J. F. White, M.P., T. H. Heard, Col. W. G. Coles, E. R. Dennis, John Walton, Col. A. M. Smith, E. Weld, J. M. Gunn, J. McClary Moore, J. C. Elliott, K.C., W. C. Allen, Samuel King, W. Turnbull, Gordon Philip, J. I. A. Hunt, J. M. Moore, S. F. Lawrason, John Pringle, T. A. Stevens, W. R. Manning, A. W. White, R. Greene, William Gorman and M. F. Forrestal.

Letters of regret and best wishes for an enjoyable voyage from Philip Pocock, J. E. McConnell, H. B. Muir, E. V. Buchanan, A. M. Smart, Major Hume Cronyn, Arthur Ford, D. H. McDermid and A. E. Silverwood, who were unavoidably absent, were read.

The conclusion of the singing of the National Anthem was the sign for the extending of personal wishes for a pleasant journey to Col. Gartshore by each and every one present.

AUTO THIEVES REAP HARVEST IN LONDON

Two Cars Stolen and Stripped Arouses the Police to Action.

Within the past few days two cars have been stolen in London and either burned or stripped of their accessories by the thieves.

An auto owned by C. G. Anderson, 876 Lorne avenue, was stolen last night from in front of the Adelaide Street Baptist Church and later found in flames on a sideroad at the rear of the London Hunt Club grounds.

Two days ago thieves, whom police have been informed, used a truck to aid them in their work, took an auto owned by J. Morritt, 25 Briscoe street, to Westminster Township and stripped it of tires and other accessories.

The authorities are inclined to believe that an organized gang is carrying on this work in the district.

BELIEVED OVER INDIANA.

Kansas City, Mo., Nov. 4.—Sailing through the night, Lieuts. Kelly and MacReady passed over sleeping Kansas towns before midnight, and at dawn were beieved winging over Indiana. The giant plane T-2 passed over Pratt, Kansas, at 10:10 p.m., traveling at a speed of 125 miles an hour.

No reports, however, have been received here since the plane was sighted over Pratt.

It is estimated that the average man spends his life as follows: Sleeping, 23 years 4 months; work, 19 years 8 months; recreation and worship, 10 years 2 months; eating and drinking, 6 years 10 months; traveling, 6 years; illness, 4 years; dressing, 2 years.

HOUSING TANGLE IS HEADED FOR COURT

City Hall Authorities See No Immediate End to the Controversy.

The housing commission tangle, involving the alleged faulty construction of the city's houses in the Pine Lawn area, is "heading straight for the law courts," according to city hall authorities, who now forsee no immediate end to a controversy that has waged intermittently for nearly two years past.

A special session of the housing commission has been called for Saturday afternoon, when the entire problem will again be considered.

A petition for full settlement of his bill, from H. C. McBride, architect for the city when the houses were constructed, will be submitted, and the indications are that this will bring the matter to a head as it were.

The architect, supposedly after advice from his legal counsel, has declined to be the third party to the proposal, following the board of arbitration finding, that the cost of replacing the roofing be spit evenly between the commission, the contractors and himself.

Members of the commission have asserted that at Saturday's session they will move that this proposal be abandoned and that the members of the conciliation board be directed to make their award.

In this way, they assert, the city will be absolved from complete financial responsibility in the deal, and the onus will automatically rest upon the contractors. It would then be necessary, they say, for the latter, if they so choose, to collect any proportion of the cost they see fit, from the architect.

It is clear that Architect McBride proposes to combat any settlement as already suggested by the members of the board of arbitration. Although it is said that he has since modified it somewhat a claim for settlement of a bill for services rendered now awaits consideration of the commissioners.

BLAMES EDITOR IN QUEBEC CASE

Continued From Page One.

vent liberty degenerating into license that the law of libel exists.

"The case of Roberts involves two points, publicity and proof, both interlinked and interrelated, in having made publicity it was fair to presume that the opportunity of presenting such evidence that would justify the publication would have been eagerly seized. The editor thought otherwise, and has laid down the conditions, upon which he will reveal everything pertaining to his article. The matter should not terminate at the stage for having begun the vindication of its honor the legislature must proceed to a full and complete refutation of the imputation upon it.

"If Roberts will not speak except before a committee, let a committee be appointed to sift the case to the last dregs, give the editor every reasonable opportunity to support the statements published by him, and if in such circumstances he fails to justify his action, consequent condemnation will have the concurrence of public opinion, a condemnation that cannot be made too severe."

MEET DESIRES OF CANADA

Continued From Page One.

tion, it is conceivable that in event of Canada with its 3,000-mile boundary coinciding with that of her neighbor, removing the 30-day quarantine against Great Britain's cattle, the United States will impose the 30-day quarantine against the Dominion.

Will Be Justice.

There would be historic justice in such action, as during the brief period when Canadian cattle had been brought to England without charge, Great Britain had insisted on the Dominion placing a 90-day embargo against American cattle crossing her borders, or a virtual embargo.

Canada may desire to enter the British market with breeding cattle, particularly of the dairying variety from Ontario and the eastern townships, but is doubtful if the advantage to be gained would be worth while for the general loss which would result from the practical closing of the American market by the imposition of a 30-day quarantine against all Canadian cattle.

So that in the circumstances it may be regarded as highly doubtful if that part of the agreement relating to breeding stock will secure the approval of the Canadian parliament.

BEGIN PROBE OF NEW YORK FIRE

Special to The Advertiser.

New York, Nov. 4.Investigation of the fire in the novelty factory of S. H. Shrieber & Co., which causeu death to three women and serious injuries to seven others, was started today.

Two of the girls met death instantly when they leaped from the third floor to the ground. Another girl who leaped died last night.

REVOLT BREAKS OUT IN SOMAS.

Paris, Nov. 4.—An insurrection has broken out on the Island of Samos, on the Smyrna coast of Asia Minor, according to advices received here, the rebels demanding an autonomous government for the island.

Greek troops have been called out to suppres sthe outbreak.

R. E. RUSE, city ticket agens, G. T. R., returned from Windsor on Friday night, jhaving accompanied the teachers 'special to and from that city. Special provisions were made to insure speedy transportation, and the return trip was made in record time. It is said that a number of the teachers took advantage of the holiday and remained in Windsor and Detroit to visit relatives and friends.

COTTON

NEW YORK, Nov. 3.—Cotton futures closed firmer. Closing bids: Jan., 24.73c; March, 24.93c; May, 24.43c; July, 24.07c; Dec., 25.0ec.

Spot closed steady. Middling uplands, 25.15c.

LIVERPOOL, Nov. 3.—Cotton, spot, quiet; prices steady. American middling, fair, 15.56d; Good middling, 14.76d; fully middling, 14.66d; middling, 14.56d; low middling, 14.21d; good ordinary, 12.51d; ordinary, 13.16d.

The sales of the day were 8,000 bales, of which 3,400 were American. The receipts were 400 bales, all American.

Futures opened and closed quiet.

BAR SILVER

NEW YORK, Nov. 3.—Bar silver, foreign, 66⅞c per oz.

FINANCIAL AND COMMERCIAL

TURKEYS SCARCE ON CITY MARKET

Birds Sell on Local Square at 45 Cents a Pound.

The market on Saturday morning was a good one, with all available space filled and many farmers finding it necessary to vend their produce from the side of the road on Talbot street.

It was expected that turkeys would be plentiful, but this was not the case, as less than 100 of these fowls were on the market. These sold for 40 per lb wholesale and 42@45c retail.

Ducks and geese were fairly plentiful at 20@22 per lb wholesale and 25@28c retail.

The demand for chickens was good, with prices ranging from 23@25c per lb wholesale and 25@28c retail.

Butter was plentiful and sold at 35@36c wholesale and 38@40c retail.

There was an abundance of apples and potatoes, the former going readily at 75c@$1 per bushel and the latter at 90c@$1.10 a bag.

Three loads of hay sold for $15 per ton, and one load of oats went for $1.33 per cwt.

Grain, per Cwt.—			
Barley, per cwt.	$1 00	to	$1 05
Oats, per cwt.	1 33	to	1 33
Wheat, per cwt.	1 60	to	1 75
Grain, per Bushel—			
Barley, per bu.	42	to	50
Oats, per bu.	37	to	40
Wheat, per bu.	1 00	to	1 05
Hay and Straw—			
Hay, per ton	15 00	to	15 00
Straw, per ton	10 00	to	10 00
Fruits—			
Apples, per bu.	75	to	1 00
Canteloupe, each	5	to	20
Crab apples, 11 qts.	50	to	60
Citrons, each	10	to	20
Grapes, 6 qts.	40	to	50
do, 11 qts.	60	to	65
Watermelons, each	10	to	25
Quinces, 11 qts.	75	to	1 25
Vegetables—			
Beets, per bu.	45	to	60
Cabbages, each	5	to	5
do, per doz.	30	to	30
Cauliflowers, each	10	to	25
do, per doz.	1 00	to	3 00
Celery, per doz.	40	to	50
Carrots, per bu.	50	to	60
Eggplant, each	20	to	25
Horse radish, bunch.	10	to	15
Mushrooms, per lb.	25	to	40
Onions, green, doz.	40	to	50
do, per bu.	1 50	to	1 50
do, pickling, qt.	15	to	20
Parsnips, per bu.	30	to	90
Peppers, sweet, doz.	25	to	25
do, green or red	12½	to	12½
do, large, each	5	to	5
Potatoes, per bu.	70	to	75
do, per bag	95	to	1 00
Pumpkins, each	10	to	25
Radishes, per doz.	35	to	40
Squash, each	10	to	25
Turnips, per bu.	50	to	75
Tomatoes, 11 qts.	35	to	40
Honey, Wholesale—9			
Honey, 5-lb pails	75	to	85
do, strained, lb.	17	to	17
do, comb, lb.	25	to	26
Honey, Retail—			
Honey, 5-lb pails	90	to	1 00
do, strained, lb.	20	to	20
do, comb, lb.	30	to	30
Dairy Products, Retail—			
Butter, creamery, lb.	42	to	43
do, dairy, lb.	38	to	40
do, crocks, lb.	35	to	35
Eggs, new-laid, doz.	55	to	60
Dairy Products, Wholesale—			
Butter, creamery, lb.	40	to	40
do, dairy, lb.	35	to	36
do, crocks, lb.	32	to	32
Eggs, doz., basket	40	to	45
do, crate, doz.	36	to	32
Poultry, Dressed, Retail—			
Chickens, old, per lb.	24	to	26
do, spring, per lb.	30	to	32
do, hens, per lb.	26	to	26
Ducks, per lb.	22	to	25
Geese, per lb.	22	to	25
Turkeys, per lb.	45	to	50
Poultry, Dressed, Wholesale—			
Chickens, old, per lb.	12	to	16
do, spring, per lb.	20	to	23
do, hens, per lb.	18	to	20
Ducks, per lb.	20	to	20
Geese, per lb.	20	to	20
Turkeys, per lb.	40	to	40
Poultry, Alive, Wholesale—			
Chickens, old, per lb.	10	to	10
do, spring, per lb.	16	to	20
do, hens, per lb.	11	to	16
Ducks, spring, per lb.	15	to	15
do, old, per lb.	12	to	12
Turkeys, per lb.	25	to	25
Live Stock—			
Hogs, alive, cwt.	10 50	to	10 75
Pigs, small, pair	10 00	to	15 00
Sows, fat, cwt.	9 00	to	9 00
Dressed Meats, Wholesale—			
Heifers and steers, 500 to 600 lbs.	11 00	to	12 00
Cow beef, 400 to 500 lbs, per cwt.	9 00	to	10 00
Beef, hinds, lb.	16	to	16
do, fronts, lb.	14	to	15
Hogs, dressed, cwt.	14 00	to	14 00
Lambs, choice, cwt.	25 00	to	25 00
do, hinds, lb.	27	to	27
do, fronts, lb.	13	to	13
Veal, choice, 100 to 125 lbs, cwt.	13 00	to	14 00
do, hinds, lb.	25	to	25
do, fronts, lb.	20	to	20
Hides—			
Cow hides, No. 1	10	to	10
do, No. 2	9	to	9
Calf skins, No. 1	14	to	14
do, No. 2	12	to	12
Horse hides, each	2 00	to	3 00
Kip, No. 1, per lb.	11	to	11
do, No. 2	9	to	9
Lamb skins, each	60	to	60
Wool, Unwashed—			
Wool, coarse, lb.	12	to	14
do, medium, lb.	15	to	17
do, fine, lb.	18	to	20

NEW YORK STOCKS

(Reported by Jones, Easton, McCallum Company for The Advertiser.)

New York, Nov. 4.

	Open.	High.	Low.	Noon.
American Can	74½	74½	74⅛	74⅛
Allied Chemical	79⅜	79⅝	78½	78½
American Car	186	..	..	..
Am. International	31⅞	..	..	..
Agr. Chemical	32	..	..	..
Am. Locomotive	129	129	128	128
American Sugar	76½	76½	75¾	75¾
Am. Smelters	57½	59	57½	58¼
American Steel	45⅝	45⅝	45½	45½
Am. Tel. & Tel.	125	125	124⅞	124⅞
American Wool	98¾	99	97⅝	98¼
Atlantic-Gulf	73¾	..	..	..
Atchison, com.	104⅛	104¼	104⅛	104¼
Anaconda Copper	50	50⅝	50	50¼
Baltimore & Ohio	52¼	52¾	51½	51⅝
Brooklyn Transit	17	..	..	..
Baldwin Loco.	132	132½	131⅝	131⅜
Bethlehem, B.	70¾	71	70⅛	70¼
Canadian Pacific	145⅝	145¾	145	145¼
Ches. & Ohio	75½	..	..	..
Consolidated Gas	138⅝	138⅝	137⅞	138
Chandler Motor	62	62	61⅝	61⅝
Coca-Cola	80¼	80¾	79½	79½
Central Leather	29⅜	..	..	..
Corn Products	130⅝	130⅝	130¼	130¼
Columbia Gas	108¼	108¼	108⅛	108⅛
Cuban Cane	13⅜	..	..	..
Chino Copper	25½	26	25½	26
Cal. Petroleum	54⅜	54⅜	54⅛	54½
Crucible Steel	77⅞	78	77¼	77¼
Cosden Company	49⅞	49⅞	49⅜	49⅜
Dome Mines	44⅛	46	44⅛	46
Erie Railway	14¼	14⅜	14¼	14⅜
Famous Players	96	96	95⅝	95⅝
Fisk Tire	12⅜	12¾	12⅜	12⅜
Great Northern	92½	..	..	..
Great Western	5	..	..	..
General Electric	180	180	179½	179½
General Asphalt	58½	58½	58⅛	58⅛
Goodrich Rubber	34½	..	..	..
General Motors	14½	14½	14¼	14¼
G. Northern Ore	34⅜	34⅝	34½	34½
Inter. Paper	58½	..	..	..
Inter. Harvester	106¼	108⅞	..	..
Inter. Nickel	15⅛	..	..	..
Ice Securities	111½	111½	109¼	109¼
Inspiration	35	35⅞	34⅞	35⅞
Lehigh Valley	68	..	..	..
Mexican Oil	225⅝	225⅝	222¼	223¼
Missouri Pacific	19⅞	19⅞	19½	19½
Marine, com.	12¾	12¾	12½	12½
do, pfd.	53¼	53¾	51⅞	52⅜
McIntyre	17⅞	..	..	..
Miami Copper	27¼	..	..	..
Middle States Oil	12⅜	12⅜	12¼	12⅜
Midvale Steel	32¼	32½	31⅜	31⅜
New Haven	30⅛	30⅛	29¾	29¾
Northern Pacific	85½	85⅝	85½	85⅝
Pere Marquette	35½	..	..	..
Pierce-Arrow	12¼	12¾	12¼	12¾
People's Gas	93½	..	..	..
Pierce Oil	5½	5⅝	5½	5⅝
Pacific Oil	48¼	48¼	45⅝	45⅝
Pan-American	89½	89½	88⅝	88⅝
Pure Oil	29½	..	..	..
Rock Island	41¼	41¼	40⅝	41
Reading Railway	83	83	82½	82½
Retail Stores	82½	82½	81¼	81¼
Rubber	53	53	52⅜	53
Ray Consolidated	13⅞	..	..	..
Royal Dutch	56¼	..	..	..
Republic Iron	57⅜	57⅝	57⅝	57⅝
San Francisco	27⅜	27⅝	27	27
St. Paul	30½	30¼	30	30
Southern Pacific	93½	93½	92⅝	92⅝
Southern Railway	25	..	..	..
Sears-Roebuck	85⅛	..	..	..
Stromberg	54	..	..	..
Studebaker	128½	129⅜	128½	128⅝
Sinclair Oil	33	33	32⅜	33
Tennessee Copper	9⅛	9½	9⅛	9½
Transcontinental	14⅜	14⅜	14⅛	14⅜
Texas Oil	48⅜	48½	48⅛	48⅛
Union Pacific	146⅜	147⅛	146⅜	146⅜
Utah Copper	65	65	64½	64½
U. S. Steel	107⅝	107⅝	106¾	107
Vanadium Steel	39⅜	40¼	39¾	40
Wabash Railway	10½	10⅝	10½	10⅝
do, A	30	..	..	..
W. Maryland	14⅞	15	14¾	14¾
Westinghouse	61⅛	61⅛	61	61
Willys-Overland	6	..	..	..

FLOUR

MONTREAL, Nov. 3.—The demand for millfeed was exceedingly good, and a large volume of business was done, with prices firm. Trade in rolled oats was fairly active.

Flour—Man. spring wheat patents, firsts, $6.80.

Rolled oats—Bag, 90 lbs., $3.05@3.15.

Bran—Per ton, $21.

Shorts—Per ton, $23.

TORONTO, Nov. 3.—Manitoba flour, first patents, $6.80; second patents, $6.30.

Ontario flour—90 per cent patents, in jute bags, Montreal, $4.80@4.90; do., Toronto, $4.70@4.80; bulk, seaboard, $4.60@4.65.

Good feed flour—$1.90 per bag.

Millfeed—Carlots, bran $21 a ton; shorts, $23; middlings, $28.

MINNEAPOLIS, Nov. 3.—Flour unchanged; shipments 72,584 barrels.

Bran—$23@24.

NEW YORK, Nov. 3.—Flour firm; spring patents $6.75@7.25; soft winter straights $5.75@6; hard winter straights $6.25@6.75.

HAY

MONTREAL, Nov. 3.—Baled hay is in fair demand at firm prices. No. 2, per ton, carlots, $16@17.

TORONTO, Nov. 3.—Hay, per ton, extra No. 2, $15; mixed, $13.50@14; clover, $13.50@14.

Straw—Carlots, $9.50@10.

GRAIN

Winnipeg, Nov. 4.—Futures opened: Wheat—Nov., ¼c to ⅛c lower at $1 05¼ @1 05⅜; Dec., ¼c to ⅛c lower at 99¼ @99⅜c; May, ⅛c to ⅜c lower at $1 03½ @1 03¾; July unchanged at $1 02.

Oats—Nov. unchanged at 42⅝c; Dec., ⅛c lower at 39⅞c; May unchanged at 42¾c.

Barley—unchanged; Nov., 52⅞c.

Rye—Nov. unchanged at 78½c.

WINNIPEG GRAIN FUTURES.

(Jones, Easton, McCallum Company.)

Winnipeg, Oct. 4.

	High.	Low.	Noon.
Wheat— Open.			
Dec. $ 99¼			
May 1 03¾	1 03½	1 03¼	1 03¼
Oats—			
Dec. 39⅞	..	..	..
May 42⅝	..	..	..

CHICAGO GRAIN FUTURES.

(Jones, Easton, McCallum Company.)

Chicago, Nov. 4.

	Open.	High.	Low.	Noon.
Wheat—				
Dec.	$1 15⅝	1 15⅝	1 15¼	1 15¼
May	1 13½	1 14	1 13½	1 13⅝
July	1 04⅞	1 04⅞	1 04⅝	1 04⅝
Corn—				
Dec.	67⅜	68	67⅝	67⅝
May	68	68⅛	67¾	67⅞
July	67¼	67½	67⅛	67⅛
Oats—				
Dec.	42¼	42¼	41⅛	42¼
May	41⅞	42	41⅞	41⅞
July	39½	39½	39⅜	39⅜

Chicago, Nov. 4.—Futures opened: Wheat—Dec., $1 15⅝; May, $1 13¾. Corn—Dec., 67⅝c; May, 67¾c. Oats—Dec., 42⅛c; May, 41⅞c.

WALL STREET REVIEW

New York, Nov. 4.—The reaction in the stock market which was a natural consequence of a weakened echnical conditio resulting from the speculative excesses of last month, was checked this week when prices resumed their upward course in virtually the entire list.

The initial advance was most marked in industrial shares, but later the leadership was taken by railroad shares, which had lagged behind the rest of the list in the previous dull movement.

Traders generally agree that the movement either way from now to the end of the year will be of short duration, with more or less irregularity in active sessions.

Industrial news continued favorable. Latest statistics on car loadings show-ed that they had cross the million mark for the first time this year, and were within a few thousand of the record mark for all time established in 1920. Surplus freight cars virtually have disappeared.

Interest in the foreign exchange market centred on the further collapse of German marks to less than 2c a hundred, and a new high record for Swedish kronen, which were quoted slightly above par. Sterling exchange held steady. French and Belgian exhanges were weak. Call money was higher earlier in the week, in response to the usual end of the month requirements, but eased later. Time money and commercial paper ates were unchanged.

SUGAR

NEW YORK, Nov. 3.—The early raw sugar market was steady and unchanged, at 3¾c for Cubas, cost and freight, equal to 5.53c for centrifugal. There were sales of 35,000 bags of Cubas to a local refiner for November shipment and 35,000 bags to an out-port refiner, prompt shipment, at quoted prices.

The raw sugar futures market was steadier, owing to the increased activity in raw sugar, and prices at midday were 4 to 8 points net higher on covering and trade buying. December showed the maximum gain.

The market for refined sugar was unchanged, at $6.90@7 for fine granulated, with new business still light.

Refined sugar futures nominal.

PROVISIONS

CHICAGO, Nov. 3.—Provisions: Future prices:

Lard—Jan., $9.70; May, 10.

Ribs—Jan., $9.70.

Liverpool, Oct. 3.—Hams—Short cut, 100s.

Bacon—Cumberland cut, 103s; Canadian Wiltshires, 118s 6d; clear bellies, 116s; shoulders, square, 88s.

Lard—Prime western, in tierces, cwt. 65s 3d; American refined, in pails, 28 lbs, 73s 6d.

Cheese—Canadian finest white, cwt. 111s 6d; do, colored, 121s 6d.

LONDON STOCK EXCHANGE

LONDON, Nov. 3. — Prices moved irregularly on the stock exchange today.

Stocks, Bonds, Mortgages and Agreements Bought and Sold on Commission.

ALBERT E. REASON

INVESTMENT BANKER.

312 Dom. Savings Bldg. London, Ont. t

We Serve Western Ontario With Gilt-Edge Investments.

Victory Bonds

Bought Sold Quoted

We have a special department to take care of Victory Loan trading, and shall be glad to have you correspond, telegraph or telephone for latest quotations received instantly over our Toronto wires. Bonds will be delivered direct or to any bank.

JONES, EASTON McCALLUM CO.

LIMITED.

Royal Bank Building.

Phones 213 and 294. London, Ont. tf-ywt

STRONG TONE IN MONTREAL LIST

Expanded Volume of Trading Features Yesterday's Stock Exchange.

MONTREAL, Nov. 3. — A decidedly stronger tone characterized today's trading on the local stock exchange, accompanied by a broader list and expansion in volume of business. Steel isues were active and stronger. The textiles made a great display of strength. Toronto Railway was the weak spot.

The greatest advance of the day was scored by Dominion Textiles, up 4 points to a new high of 194. Toronto Railway had the greatest loss, being off 2¼ points to 94¼.

British Empire Steel second preferred was the leader in activity, and closed unchanged at 31. The common was off ½ point and the first preferred declined a point.

Steel of Canada, third most active issue, closed up 2 points at 63¾. Dominion Glass came second in trading, and continued its upward tendency, closing at 85, a gain of 1⅛ points.

Abitibi was up 2 points to 62. Howard Smith rose ½ point; Laurentide gained 3½ to 95; Riordon was off ½ point; Spanish River common gained ¼ and the preferred rose a like amount.

Bond trading was also the same in volume as yesterday, and was without special significance.

Total sales: Listed stocks, 5,883 shares; bonds and war loans, $165,700.

MONTREAL SALES.

Sales.	Stocks.	Open.	High.	Low.	Close.
150	Abitibi	61½	62	61½	62
10	Asb Corp. p.	83	..	..	..
375	Atl Sugar	22	23	22	23
201	Bell Tel	117	117½	117	117½
10	B C Fishing	26	..	..	..
275	B E Steel	11	..	..	..
200	do 1st p.	73¼	73¾	72½	72½
960	do 2nd p.	31	..	..	..
85	Brompton	34⅞	35	34⅞	35
60	Can Cem	76	..	..	..
10	do p	99	..	..	..
25	Can Car, p.	63	..	..	..
255	Can Cot	110½	111	110½	111
25	Can Wool, p.	67	..	..	..
12	Can Gen El.	80	82	80	82
35	C Steamship.	21	..	..	..
260	do p	59⅜	60¼	59⅜	60
175	Converters	93½	94⅜	92½	94¾
5	Detroit Rys.	68½	..	..	..
10	Dom Bridge	74	..	..	..
140	Dom Can	34	35	34	35
652	Dom Glass	84	85	83	85
75	do p	100	..	..	..
275	Dom Text	192	194	192	194
1	Goodyear, p.	86	..	..	..

Revealing the Fate of the World's Most Beautiful Woman

After Twenty-two Centuries the Postscript Chapter of the Classic Romance of Helen of Troy Is Unearthed, Showing the Final Tragedy After Menelaus Had Taken Her Back

This Fayence or Earthenware Statuette of Female Figure Was Found Among the Ruins of Ancient Troy.

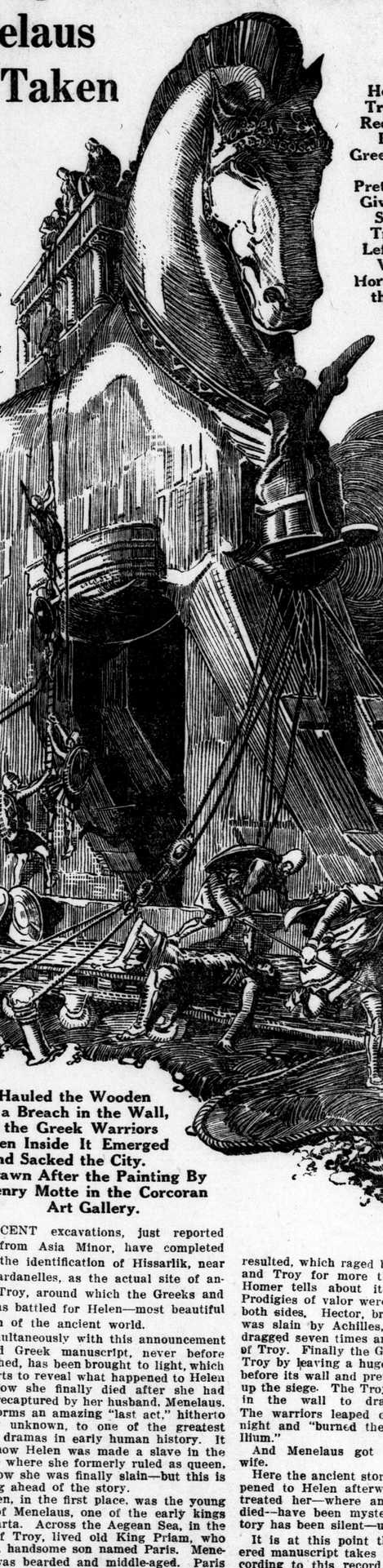

Helen of Troy Was Recaptured By the Greeks When They Pretended to Give Up the Siege of Troy But Left a Huge Wooden Horse Outside the Walls.

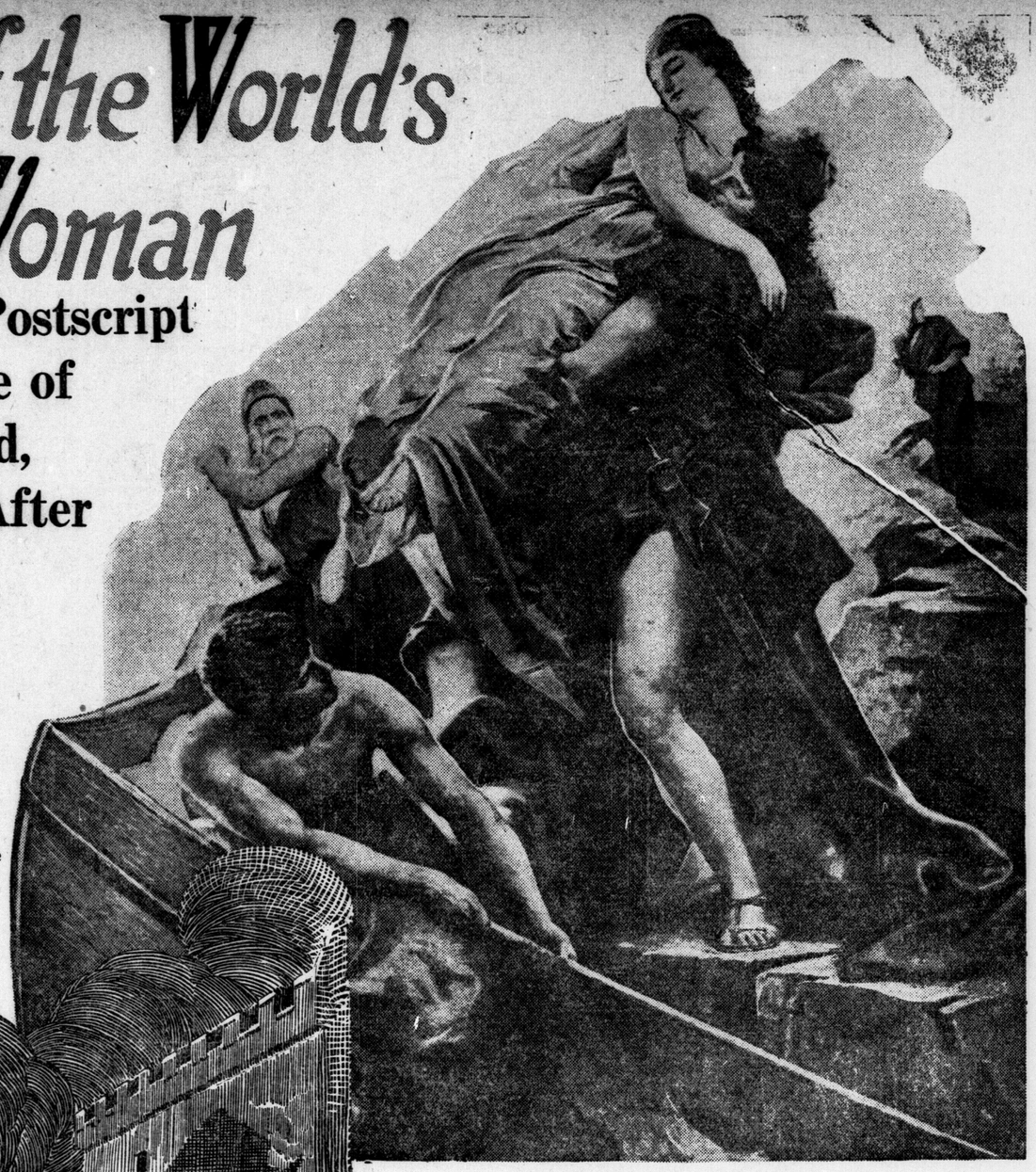

The Abduction of Helen By Paris. From the Painting By Rudolph Von Deutsch.

This Statuette, Dug Up in Asia Minor, Reveals Details of Feminine Garb in the Time of Helen, a Costume of Almost Medieval Semblance.

The Trojans Hauled the Wooden Horse Through a Breach in the Wall, and the Greek Warriors Hidden Inside It Emerged and Sacked the City. Drawn After the Painting By Henry Motte in the Corcoran Art Gallery.

Ancient Troy Was on the Northeastern Peninsula of Asia Minor, Near the Dardanelles. Arrow Points to the Newly Discovered Site.

Statuette of a Woman With a High Hat, Discovered Among the Trojan Ruins. This Little Figure and the Other Statuettes Dug Up in Asia Minor Were Made of Terra Cotta, Glazed and Beautifully Colored.

Women Wore Corsets Even in Helen's Day.

RECENT excavations, just reported from Asia Minor, have completed the identification of Hissarlik, near the Dardanelles, as the actual site of ancient Troy, around which the Greeks and Trojans battled for Helen—most beautiful woman of the ancient world.

Simultaneously with this announcement an old Greek manuscript, never before published, has been brought to light, which purports to reveal what happened to Helen and how she finally died after she had been recaptured by her husband, Menelaus.

It forms an amazing "last act," hitherto totally unknown, to one of the greatest tragic dramas in early human history. It tells how Helen was made a slave in the palace where she formerly ruled as queen, and how she was finally slain—but this is getting ahead of the story.

Helen, in the first place, was the young wife of Menelaus, one of the early kings of Sparta. Across the Aegean Sea, in the city of Troy, lived old King Priam, who had a handsome son named Paris. Menelaus was bearded and middle-aged. Paris was smooth-cheeked and youthful. Menelaus made the mistake of inviting Paris to spend a week-end in Sparta, and Paris requited the hospitality by running away with Helen.

There was a great uproar, for Helen, widely celebrated for her beauty, was the pride of the whole Greek nation. A war resulted, which raged between Greece and Troy for more than ten years. Homer tells about it in his Iliad. Prodigies of valor were performed by both sides. Hector, brother of Paris, was slain by Achilles, and his body dragged seven times around the walls of Troy. Finally the Greeks captured Troy by leaving a huge wooden horse before its wall and pretending to give up the siege. The Trojans made a breach in the wall to drag in the horse. The warriors leaped out in the dead of night and "burned the topless towers of Ilium."

And Menelaus got back his faithless wife.

Here the ancient story ends. What happened to Helen afterward, how Menelaus treated her—where and how she finally died—have been mysteries on which history has been silent—until now.

It is at this point the recently discovered manuscript takes up the history. According to this record, Menelaus carried Helen back to Sparta as a captive—wondering what her fate would be—and arriving home at the palace ordered the armorer to make for the faithless wife a pair of magnificent silver bracelets, carefully measured to fit her lovely arms, and so broad that they reached almost a third of the way from wrist to elbow—beautiful ornaments of exquisite workmanship, fit to adorn a queen.

Helen was flattered and delighted and imagined she had been forgiven—until the day the bracelets were finished and the time came to put them on. To her discomfiture, she saw that they were fastened together by a length of heavy silver chain. They were not ornaments, they were fetters. And instead of being caressingly adjusted to her arms by her favorite slave girls, they were locked round her wrists by the armorer, acting on the orders of Menelaus, so that she found herself a slave in chains in the court where she once had ruled as queen.

As a humiliation and punishment for her infidelity she was forced to show herself at all times in court, even when strangers were being entertained, crouching at the foot of the throne, chained like a slave, instead of seated on it beside her husband as in the past.

The punishment continued for many months, but Helen of Troy, enslaved or free, remained the most beautiful woman in the world, and Menelaus finally forgave her, had the chains struck from her wrists, and re-established her as his wife and queen.

This outcome, however, aroused the violent jealousy of another lady of the court who had hoped to occupy the royal post from which fair Helen had been cast down.

Biding her time, she cunningly prepared a deadly poison from the green substance which lies along the back of a certain Mediterranean fish, next to its dorsal fin—a substance called molle (pronounced mollay), which is sometimes used for poison to this very day.

On the night of a banquet she contrived that a few drops of this molle should be put in a golden cup from which Helen drank wine—and so, through a jealous rival, Helen of Troy is said to have met her death.

Whether or not this remarkable newly discovered version of what happened to Helen after she had been taken back to Greece is historically true, is necessarily a doubtful question.

The recent excavations support the probability of the version in the sense that they establish beyond question of doubt that Troy actually existed and that the war with Greece was an historical occurrence.

Strange as it may seem, the exact location of the city had been forgotten, and it was only when the great mound of Hissarlik was uncovered that scientists accepted this spot as the place where the many-gated Troy once stood.

No less than nine strata of ruins have been gradually unearthed. Fortunately for the investigator, the ancient builders did not clear away the ruins when they wanted to rebuild, but erected their structures on the remains beneath.

The lowest stratum goes back almost to the caveman age. Stone axes and rude bronze instruments were found. Other strata show advancing stages of civilization, up to a comparatively modern Greek city which was destroyed in the year 85 B. C.

The sixth stratum is the one identified with the Troy of Homer, and is supposed to date from about 3,000 B. C. It shows the remains of a great wall and of a palace erected on the Acropolis, and even gives evidence that the city was destroyed by a violent conflagration such as Homer described.

Among these ruins the archaeologists have discovered vases, painted pottery, magnificent vessels of gold, silver and bronze. They have found weapons, armor, jewelry; gold and silver bracelets, some of them massive and beautiful, of the very kind that Helen wore, but chainless; knives, razors and gold saucers for pouring out libations to the gods.

Copyright, 1922, by International Feature Service, Inc. Great Britain Rights Reserved

GASSAWAY MILES BY STAN

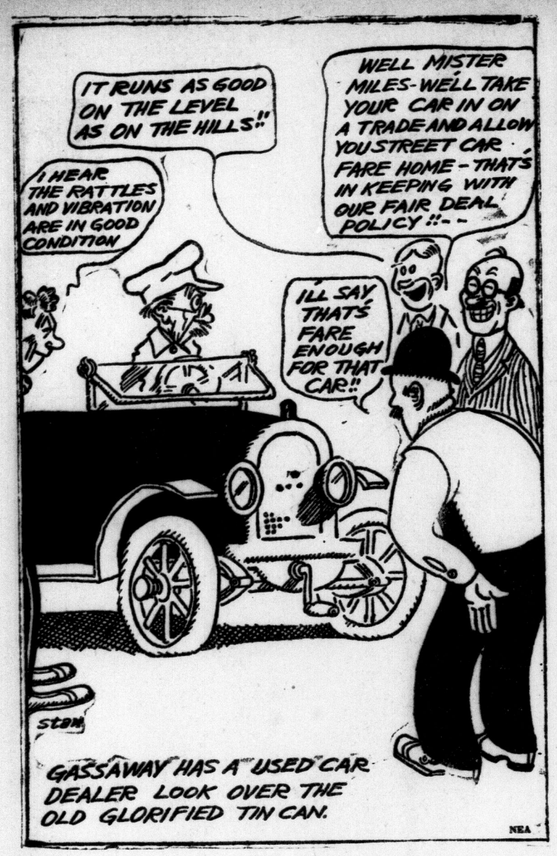

TAKEN FROM LIFE Hot Dog!! (By Martin)

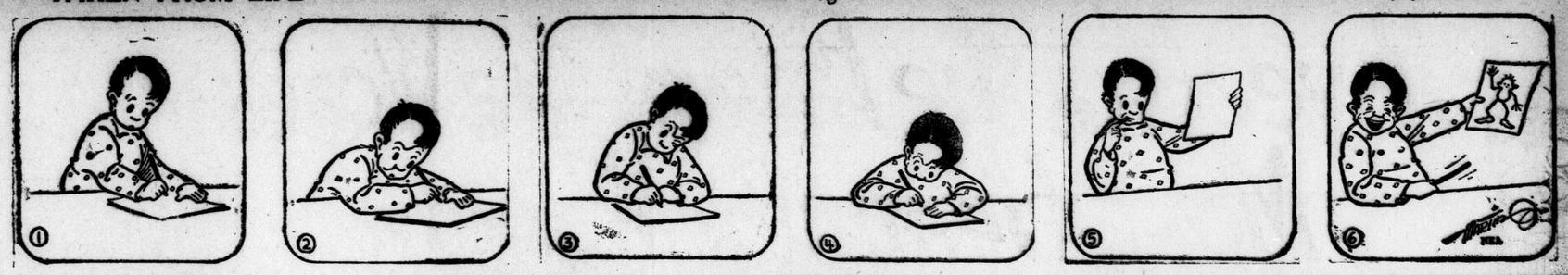

$ALESMAN $AM Sam Makes Friends Quickly BY SWAN

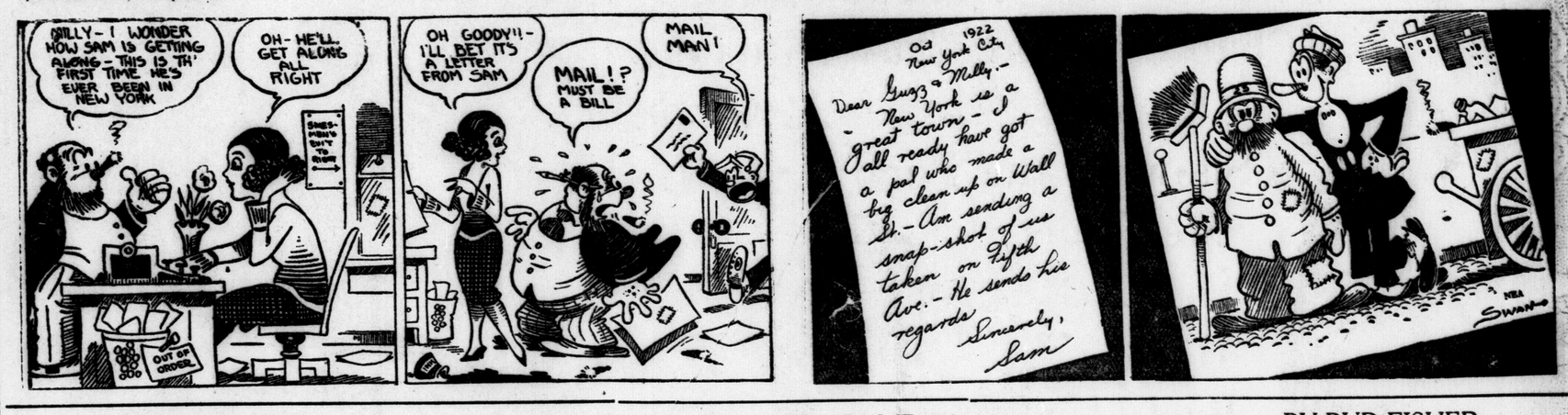

MUTT AND JEFF. We "Lion Tamers" Must Stick Together. BY BUD FISHER.

EVERETT TRUE BY CONDO

THE GUMPS—OH, HOW I HATE THAT GUY!

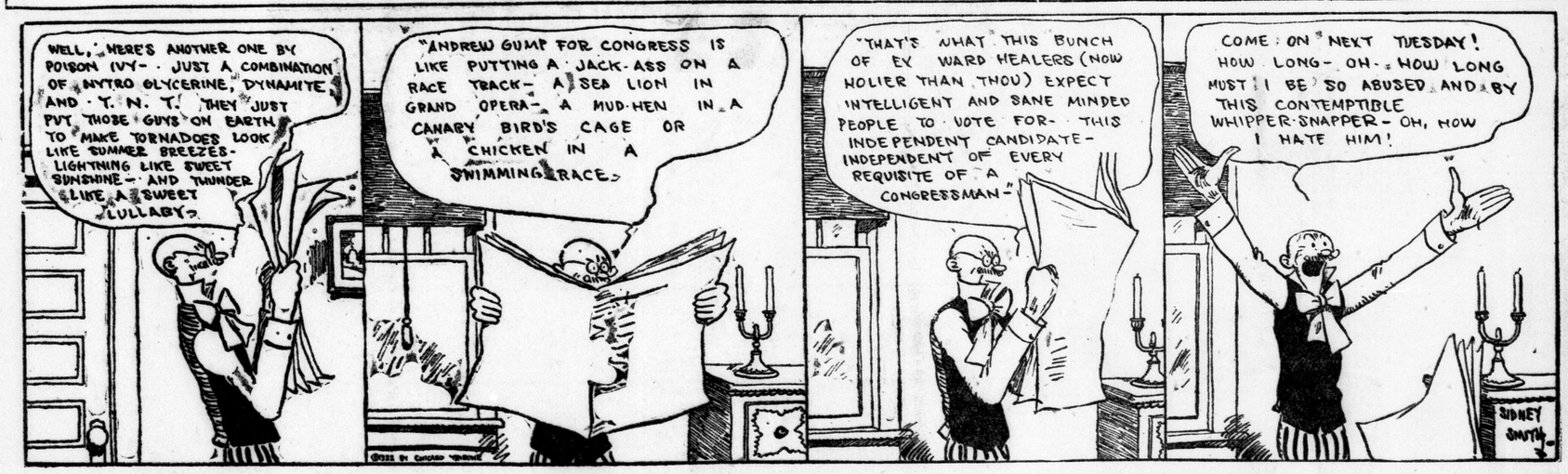

BILLVILLE BIRDS BY HOLMAN

FRECKLES AND HIS FRIENDS Whitie's Answer BY BLOSSER

OUT OUR WAY BY WILLIAMS

The Advertiser's Pictorial Page

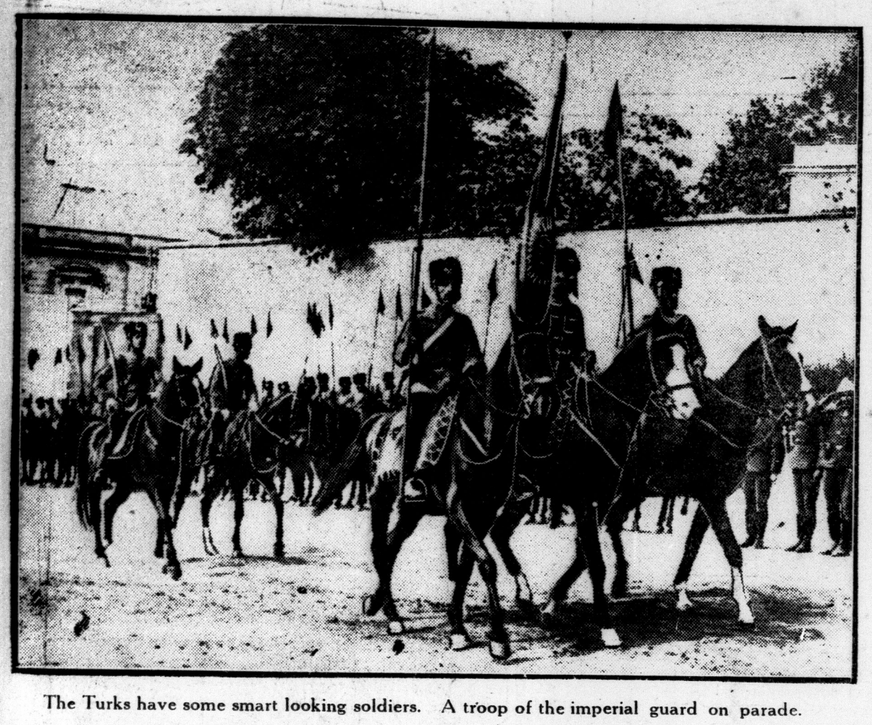

The Turks have some smart looking soldiers. A troop of the imperial guard on parade.

Mushroom hat of blue velvet with a large bow and a fold of rolled velvet on the brim.

The Marchioness of Anglesey (formerly Lady Marjory Manners), has become the mother of twins, one of them a boy, who thus becomes heir. There were four daughters previous to these latest arrivals.

Thomas Fields of the American National Disabled Soldiers' League, sailing for Europe. When off Plymouth he will cast into the sea this wreath in memory of the men who lost their lives by the sinking of the cutter Tampa during the war.

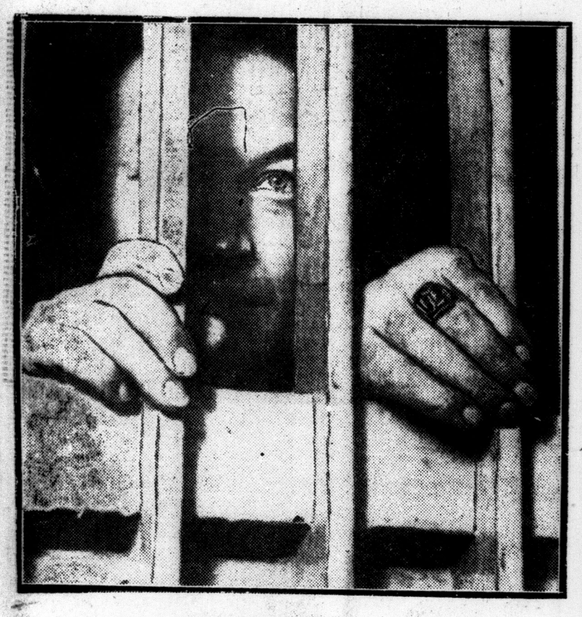

Herbert L. Wilson, who at one time was a minister in London, Ontario, escaped from the Los Angeles jail where he was serving a term. He has been recaptured and is now behind the bars again, as the photo shows.

Sir George Perley, like his friend, Sir Robert Borden, has been playing golf at Hot Springs, West Virginia.

Two Boy Scouts hold down a glider during a gusty wind at Itford Hill, England.

Lady Fortescue has come to America to auction off a collection of English gowns for the benefit of disabled American soldiers whom she met and helped during the war.

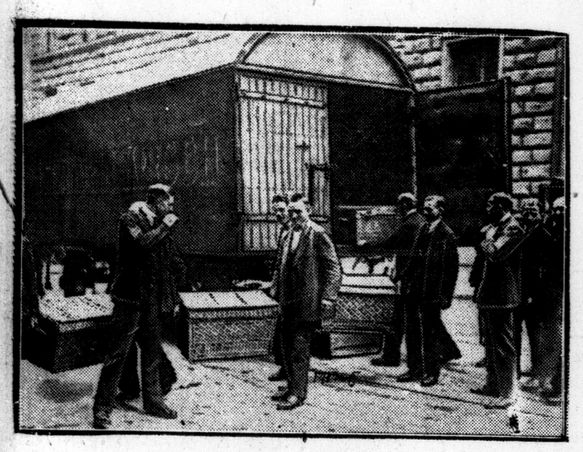

It requires a van and baskets like this to carry money in Germany these days. The attendants here are bringing in enough money to buy a collar at a gent's furnishing store.

Horse drawn fire reel of the Smyrna fire department which did valiant work against hopeless odds in the conflagration.

The young Princess Katherine of Greece in a little frock marked by its restrained simplicity.

If you're tired of traditional beauty patches, you might copy Louise Allison, who applies decorative silhouettes.

These little boys, sons of Mr. and Mrs. Edward Beale McLean of Washington, are so wealthy that when they play on the sand at Atlantic City they are watched by detectives to prevent kidnapping. But they seem to be enjoying themselves nevertheless.

Alice Alexander, one of the most popular dancers in London this season.

Lady Diana Manners, the famous English beauty, has been fined for speeding in London.

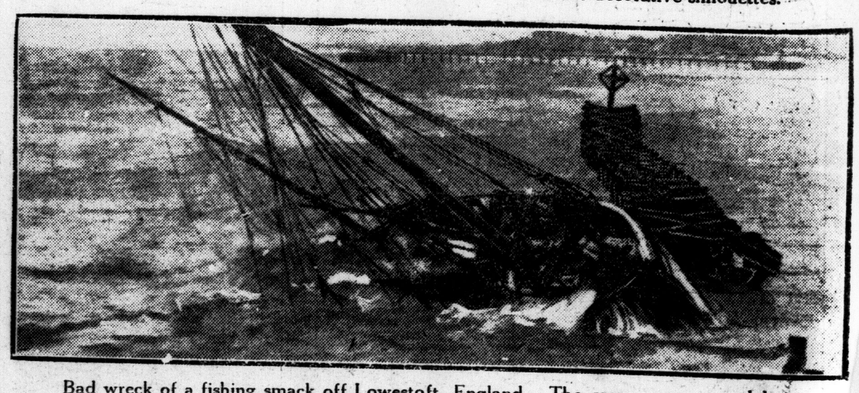

Bad wreck of a fishing smack off Lowestoft, England. The crew were rescued by the Lowestoft lifeboat.

The FLAMING JEWEL

by ROBERT W. CHAMBERS

©1922 GEORGE H. DORAN COMPANY

(Continued from Our Last Issue.)

EPISODE TEN
The Twilight of Mike.

CHAPTER I

WHEN Quintana turned like an enraged snake on Sard and drove him to his destruction, he would have killed and robbed the frightened diamond broker had he dared risk the shot. He had intended to do this anyway, sooner or later. But with the noise of the hunting dogs filling the forest, Quintana was afraid to fire.

About an hour later Guintana was seen, challenged, chased and shot at by State Trooper Lannis.

Quintana ran. And what with the dense growth of seedling beech and oak, and the heavily falling birch and poplar leaves, Lannis lost Quintana, and then his trail.

The state trooper had left his horse at the cross-roads near the scene of Darragh's masked exploit, where he had stopped and robbed Sard—and now Lannis hastened back to find and mount his horse, and gallop straight into the first growth timber.

There was no sound of dogs when Lannis rode in on the narrow, spotted trail whence he had flushed Quintana into the dense growth of saplings that bordered it.

Once, very, very far away westward in the direction of Star Pond he fancied he heard a faint vibration in the air that might have been hounds baying.

He was right. And at that very moment Sard was dying, horribly, among two trapped otters as big and fierce as the doys that had driven them into the drain.

Somewhere among the birches, between him and Star Pond, was Harrod Place. And the idea occurred to him that Quintana might have ventured to ask food and shelter there. Yet, that was not likely because Trooper Stormont had called him that morning on the telephone from the Hatchery Lodge.

However, to reassure himself Lannis rode as far as Harriet Place and found game wardens on duty along the line.

Then he turned west and trotted his mount down to the hatchery, where he saw Ralph Wier, the superintendent, standing outside the lodge talking to his assistant, George Fry.

When Lannis rode up on the opposite side of the brook, he called across to Wier:

"You haven't seen anything of any crooked outfit around here, have you, Ralph? I'm looking for that kind."

"See here," said the superintendent, "I don't know but George Fry may have seen one of your guys. Come over and he'll tell you what happened an hour ago."

Fry's boyish face seemed agitated, he looked up at the state trooper with the flush of tears in his gaze and pointed at the rifle Lannis carried.

"If I had that," he said excitedly. "I'd have brought in a crook, you bet."

"Where did you see him?" inquired Lannis.

"Just west of the Scaur, about an hour and a half ago. I was stockin' the head of Scaur Brook with fingerlings. . . . You know how it is in the woods. . . . I kinda felt somebody near. And, by cracky!—there stood a man with a big, black automatic pistol, and he had a bead on me."

"'Well,' said I, 'what's troubling you and your gun, my friend?'—I was that astonished.

"He we a slim-built, powerful guy with a foreign face and voice and way. He wanted to know if he had the honor—as he put it—to introduce himself to a detective or game constable, or a friend of Mike Clinch.

"I told him I wasn't any of these, and that I worked in a private hatchery; and he called me a liar,"

Young Fry's face flushed and his voice began to quiver.

"That's the way he misused me, and he backed me into the shanty and I had to sit down with both hands up. Then he filled my packbasket with grub, and took my axe, and strapped my kit onto his back. . . . And talking all the time in his mean, sneery, foreign way—and I guess he thought he was funny, for he laughed at his own jokes.

"He told me his name was Quintana, and that he ought to shoot me for a rat, but wouldn't. Then he said he was going to do a quick job that the police were too cowardly to do—that he was a-going to find Mike Clinch down to Drowned Valley and kill him, and if he could catch Mike's daughter, too, he'd spoil her face for life—"

"What next?" demanded the trooper impatiently. "Tell your story and quit thinking how you were misused."

"He told me to stay in the shanty for an hour or he'd do for me good," cried Fry. . . . "Once I got up and went to the door; and there he stood by the brook, wolfing my lunch with both hands. I tell you he cursed and drove me, like a dog, inside with his big pistol—like a dog. . .

"Then, the next time I took a chance he was gone. . . . And I beat it here to get me a rifle—" The boy broke down and sobbed. "He drove me around—like a dog—he did—"

"THIS WILL PAY YOUR GENTLEMAN FOR HIS GUN AND CLOTHING."

"You leave that to me," interrupted Lannis sharply. And, to Wier: "You and George had better get a gun apiece. That fellow might come back here or go to Harrod Place if we starve him out."

Wier said to Fry: "Go up to Harrod Place and tell James your story and bring back two 45-70's. . . . And quit sniveling. . . . You may get a shot at him yet."

Behind the curtains of her open window Eve Strayer, lying on her bed, had heard every word.

Crouched there beside her pillow she peered out and saw Trooper Lannis ride away; saw the Fry boy start toward Harrod Place on a run; saw Ralph Wier watch them out of sight and then turn and reenter the lodge.

Wrapped in Darragh's big blanket robe she got off the bed and opened her chamber door as Wier was passing through the living-room.

"Please—I'd like to speak to you a moment," she called.

Wier turned instantly and came to the partly open door.

"I want to know," she said, "where I am."

"Ma'am!"

"What is this place?"

"It's a hatchery—"

"Whose?"

"Ma'am?"

"Whose lodge is this? Does it belong to Harrod Place?"

"We're h-hootch runners, Miss—" stammered Wier, mindful of instructions, but making a poor business of deception; "—I and Hal Smith, we run a 'Easy One,' and we strip trout for a blind and sell to Harrod Place—Hal and I—"

"Who is Hal Smith?" she asked.

"Ma'am?"

The girl's flower-blue eyes, turned icy; "Who is the man who calls himself Hal Smith?" she repeated.

Wier looked at her, red and dumb

"Is he a trooper in plain clothes?" she demanded in a bitter voice. "Is he one of the commissioner's spies? Are you one, too?"

Wier gazed miserably at her, unable to formulate a convincing lie.

She flushed swiftly as a terrible suspicion seized her.

"Is this Harrod property? Is Hal Smith old Harrod's heir? Is he?"

"Miss—"

"He is."

"Listen, Miss—"

She flung open the door and came out into the living-room.

"Hal Smith is that nephew of old Harrod," she said calmly. "His name is Darragh. And you are one of his wardens. . . . And I can't stay here. Do you understand!"

Wier wiped his hot face and waited. The cat was out; there was a hole in the bag; and he knew there was no use in such lies as he could tell.

He said: "All I know, Miss, is that I was to look after you and get you whatever you want—"

"I want my clothes."

"Ma'am?"

"My clothes!" she repeated impatiently. "I've got to have them."

"Where are they, ma'am?" asked the bewildered man.

At the same moment the girl's eyes fell on a pile of men's sporting clothing—garments sent down from Harrod Place to the lodge—lying on a leather lounge near a gun-rack.

Without a glance at Wier, Eve went to the heap of clothing, tossed it about, selected cords, two pairs of woolen socks, gray shirt, puttees, shoes, flung the garments through the door into her own room, followed them, and locked herself in.

When she was dressed—the two heavy pairs of socks helping to fit her feet to the shoes—she emptied her handful of diamonds, sapphires and emeralds, including the Flaming Jewel, into the pockets of her breeches.

Now she was ready. She unlocked her door and went out, scarcely limping at all now.

Wier gazed at her helplessly as she coolly chose a rifle and cartridge belt at the gun-rack.

Then she turned on him as still and dangerous as a young puma:

"Tell Darragh he'd better keep clear of Clinch's," she said. "Tell him I always thought he was a rat. Now I know he's one."

She plunged one slim hand into her pocket and drew out a diamond.

"Here," she said insolently. "This will pay your gentleman for his gun and clothing."

She tossed the gem onto a table, where it rolled, glittering.

"For heaven's sake, Miss—" burst out Wier, horrified, but she cut him short:

"—He may keep the change," she said. "We're no swindlers at Clinch's Dump."

Wier started forward as though to intercept her. Eve's eyes flamed. And he stood still. She wrenched open the door and walked out among the silver birches.

At the edge of the brook she stood a moment, coolly loading the magazine of her rifle. Then, with one swift glance of hatred, flung at the place that Harrod's money had built, she sprang across the brook, tossed her rifle to her shoulder, and passed lithely into the golden wilderness of poplar and silver birch.

(Continued in Our Next Issue.)

How to Regain Your Good Health

It Can Be Done Through Keeping the Blood Supply Rich and Pure.

There is not a nook or corner in Canada, in the cities, the towns, the villages, on the farms and in the mines and lumber camps, where Dr. Williams' Pink Pills have not been used, and from one end of the country to the other kind words have been said for this medicine.

You have only to ask your neighbors, and they can tell you of some rheumatic or nerve-shattered man, some suffering woman, ailing youth or anaemic girl who has been benefitted by Dr. Williams' Pink Pills. For more than a third of a century these pills have been known not only in Canada, but throughout the world as a reliable tonic, blood-enriching medicine.

The success of Dr. Williams' Pink Pills is due to the fact that they go to the root of the disease in the blood, and by making the vital fluid rich, they strengthen the organs and nerves of the body. Mr. A. M. Large, Victoria, P. E. I., adds his testimony to that of thousands of others who have found benefit through the use of this medicine. He says: "About three years ago I became dreadfully run down. So much so that I had to stop work altogether, and being a carpenter, and busily engaged, the outlook was gloomy. I became so reduced that I would have to rest even after a short walk. My appetite almost completely failed. The doctor whom I consulted told me I would have to take a prolonged rest, and gave me a bottle of medicine, which, however, did not help me. Then a good friend urged me to try Dr. Williams' Pink Pills, and I got a supply and before long felt an improvement. From that on I continued to gain and was able to resume my employment. I continued taking the pills for some time longer and now feel as vigorous as I ever did."

You can get these pills through any medicine dealer, or by mail at 50 cents a box or six boxes for $2.50 from The Dr. Williams Medicine Co., Brockville, Ont.—Advt.

JACK DAW'S ADVENTURES. BY ELTON

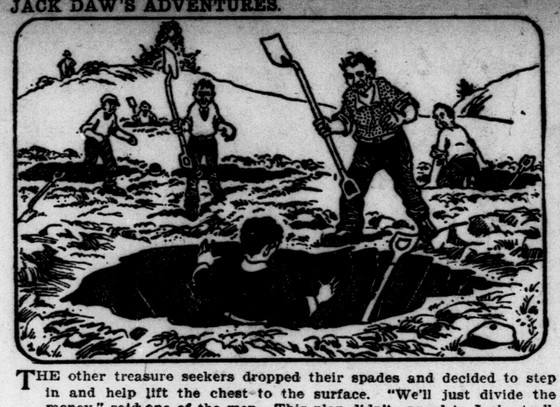

THE other treasure seekers dropped their spades and decided to step in and help lift the chest to the surface. "We'll just divide the money," said one of the men. This plan didn't appeal to Jack at all.

JUST in the nick of time, Jack's friend, the kindly officer, came upon the scene. He held the crowd back while Jack crawled out of the hole. "Run down and get a man to haul your chest away," he told Jack.

SO, while the kindly officer kept watch over the treasure gold, Jack ran as fast as he could toward the nearby village. Flip barked and followed along behind. Jack was anxious to get the gold home. Continued.

Corn Meal Batter Bread

One cup white or yellow cornmeal	2 tablespoons butter or bacon fat
2 cups hot milk	2 eggs
1 teaspoon salt	2 teaspoons baking powder

POUR the hot milk over the corn and salt. Let stand until cool.

Add the butter or bacon fat melted, the eggs, well-beaten, and lastly sift in the baking powder.

Beat for a few seconds and turn into a well-greased, deep baking dish. Bake 30 minutes in a moderately hot oven. Serve from the dish in which it is baked.

This bread is very good with meat and gravy instead of potatoes or rice.

SCHOOL REPORTS

The following is the October report of S. S. No. 9, Lobo, London Township:

Class V—Louelda Frank 510, Fred Waugh 475.

Class IV—Elsie Frank 674, Harry Graham 672, Ida Graham 560, Clyde Hedges 541, Frances Knight 534, Benny Harrison 228, Clarence Linnell 219.

Class III—Beatrice McMurray 556, Howard Ramey 326, Lily Sproule 305, Annie Jefferies 284, Stanley Earle 224, Elsie Joyes 83, Stella Joyes 64, Ross McMurray 13.

Class II Senior—Willie McMurray 725, Reggie Thody 656, Ina Harrison 561, Marjory Thody 557, Roscoe Ramey 504, John Jefferies 173, Marie Frank 135.

Class II Junior—Dorothy Knight 736, Donald Graham 677, Ruby Jefferies 420.

Class I—Helen Edwards 664, Lillian Hyatt 585, May Bigington 425, Alton Thody 397.

Primer—Billy Graham 205, Dorothy Kilbourne 201.

Attendance, 33.

T. SWITZER, Teacher.

The following is the October report of the Hyde Park School:

Senior IV—Leslie Horton, Allan Armitt, Dorothy Watson, John Piper, Irma Keays, Eddie Higgins.

Junior IV—Whitney Colbert, Margaret Douglas, Olive Higgins.

Class III—Lorne Player, Harold Prince, Margaret Londesborough, Ernest Morden, Rose Morrow.

Class II—Clarence Horton, Angela Armitt, Gladys Morrow, Marjorie Londesborough.

Primer, Sen.—Lloyd Horton, Robbie Londesborough, Robbie Higgins, Eleanor Carter.

Primer, Jun.—Howard Elson, Ronald Dickie, George Armitt, Kenneth Player, Belton Fowler.

The following is the report for the month of October for S. S. No. 2, E. Nissouri:

Grade IV.—Vera Skinner, Dorothy Henderson, Florence Taylor, Francis Oliver, Arvilla Taylor, Marjorie Henderson, Bobbie Oliver, Russel Brazier.

Grade III.—Owen Irvine, George McKay, Roderick McKay.

Sr. II.—Thelma McDonald, Nora McDonald, Marguerite Reavely.

Jr. II.—Elsie Sims, Melville Alderson, Robert Irvine.

First—Homer Taylor, Jack Arden.

Primer—Alberta Stainton, Francis Irvine, Bruce Henderson, Howard Arden.

BEATRICE McCALLUM, Teacher.

HENSALL

Special to The Advertiser.

HENSALL, Nov. 2.—On Sunday special services will be held in Carmel Presbyterian Church by the pastor, the Rev. J. H. McConnell. A special Thanksgiving collection is asked for to meet the deficit for the Presbyterian Church as a whole throughout Canada.

The meeting of the Young People's new society will be held on Friday evening of this week in the basement of Carmel Church.

Wellington McDonald of Toronto is here visiting his father, Hugh J. McDonald.

Halloween evening passed off pretty quietly in the village.

A spiritual conference for Goderich and Exeter Districts will be held in Ontario Street Methodist Church, Clinton, on Thursday, Nov. 2.

Miss Gretta Lammie is in London this week, where she will take part in some musical entertainments and concerts.

D. McEwen, familiarly known as Dennie McEwen, was in the village last week with members of his family calling on T. Murdock and family.

Norman Cook was in Goderich during last week serving on the jury.

The Misses Cook of Goderich are visiting their uncle, D. Shirley and family and are accompanied by their aunt, Miss Aggie Shirray.

Mrs. McIntyre of Detroit is visiting her mother, Mrs. James Sparks.

Mrs. John Glenn has returned from a pleasant two months' visit with relatives and friends in various parts of Ontario.

A large number from this village took part in the rendering of "The Messiah" under the auspices of South Huron Choral Society in Seaforth on Friday night.

Mrs. N. P. Warrener has returned from Goderich, where she was visiting her parents.

Tea meetings and anniversary services are now the order of the day and quite a number have been held in this vicinity during the past week.

Reeve Alex. Smith, together with members of his family, returned last week from a very enjoyable auto trip through different places in the state of Michigan, where Mr. Smith has relatives and friends.

A fowl supper will be held at Chiselhurst on Thanksgiving night. Supper will be served in the basement of the church from 6 to 8 p.m., after which a program will be given in the church auditorium.

The paving of the main street was completed on Wednesday.

EMBRO

Special to The Advertiser.

EMBRO, Nov. 2.—The curlers and bowlers held their annual meeting Friday night at the Courier office. The following officers were appointed for the coming year: President, Dr. Dexter Day; vice-president, Dr. Montgomery; secretary, Mr. H. W. Sutherland; treasurer, Mr. W. J. Hetherington; executive committee, Messrs. John A. McKay, James Thomson and James Craig; auditors, Dr. R. H. Green and R. H. Clark. The financial statement was read, showing a balance of $83.80 on hand, with several outstanding accounts to be paid.

Mr. and Mrs. George Butcher of Brantford visited at the home of their parents, Mr. and Mrs. W. Hossack and Mr. and Mrs. W. Butcher, on Sunday.

Miss Margaret Green left here yesterday for Bancroft, where she has accepted a position as teacher.

Mrs. William Burtis spent a few days this week with friends in London.

Miss Pringle has sold her property on Commissioner street east to Mr. Fred Cook.

Miss Barbara Ross, who has been in the West for some time, has returned home.

Rev. Dr. Gunn of Toronto will deliver a Thanksgiving sermon at the Congregational Church on Sunday morning.

Mrs. Lane's Sunday school class will hold a bazaar at the manse on Dec. 9.

The Halloween social on Tuesday night was a decided success. The prize-winners were Messrs. William French and Angus Forbes for the best dressed men, Miss Sarah McCorquodale and Miss Helen Gunn for the ladies, Florence Nash for the girls, and Wallace Clark for the boys. Proceeds amounted to $60.

Mrs. Hampton and son of Toronto are visiting her mother, Mrs. William McDonald.

Mrs. James Green is spending a few days in Toronto this week.

Mrs. Harry Geddes of London is visiting friends in the village.

The funeral of Mr. G. H. Boxall took place on Wednesday afternoon at 2 o'clock. There was a large attendance. The floral tributes were very beautiful. Rev. W. P. Lane preached a very appropriate sermon. The pallbearers were W. J. Geddes, Peter Smith, Dan McLeod, Robert Geddes of Embro, Harry Geddes of London and Mr. Harris of Woodstock. The remains were laid at rest in the North Embro Cemetery.

KINGLAKE

Special to The Advertiser.

KINGLAKE, Nov. 2.—D. W. Priddle leaves tomorrow with a hunting party for the northern woods. They will spend three weeks deer hunting.

Mrs. John Vanatter came up from Frogmore on Wednesday to spend the day with her daughter, Mrs. Wallice Priddle.

Marie Frost attended the masquerade party at Russell Moor's in honor of his Sunday school class.

Mrs. John Hazel entertained as guest on Tuesday Mrs. Harvey Hazen.

BROADCLOTH, ERMINE.

White broadcloth and ermine are combined in a very charming coat dress. Wide cuffs and the long narrow collar which reaches to the waistline are of the fur. The gown is on straight, easy lines and is worn with a stunning turban of draped black velvet and silver.

What a Relief! Sleeve At Last Makes Up Mind

SLEEVES have been in a wavering, undecided state.

Word came that they were creeping wristward.

Word came that they were receding past the elbow, almost out of sight!

Then sleeves themselves came in such a wonderful new style that the argument was settled by the charm of the sleeve itself.

Here is the sleeve that settled the question.

At a glance you can see that it is capable of settling not only the question of sleeves but of the entire style of the dress.

It has the chic and charm of the unexpected. Some sudden whim of contrariness made it tight where it used to be wide, made it loose where it used to be tight and there you have the new sleeve!

Whether it is of contrasting material, whether it is embroidered elaborately, whether it is cuffed with braid, it remains for the season at least as the smartest sleeve your dress can have!

EXETER

Special to The Advertiser.

EXETER, Nov. 2.—Rev. Mr. Bowen of London gave an illustrated lecture on the work of the Bible Society on Wednesday evening in Trivitt Memorial school room. The views thrown on the canvas were interesting, and the lecture was full of interest, but the attendance was small.

The Young People's Guild of Caven Presbyterian Church met on Wednesday evening to organize for the coming winter season. A good attendance was present, and an enjoyable evening spent. The election of officers resulted as follows: Honorary presidents, Rev. J. Foote and Miss J. Jeckell; president, G. S. Howard; vice-president, H. Horton; secretary, Thos. Pryde; treasurer, Dr. A. R. Kinsman; executive committee, Miss A. V. Dorrance, Miss A. Hamilton and K. Stanbury.

Halloween was pleasantly spent by the youth of town, who paraded the town in all kinds of fancy costumes.

Mrs. W. H. Johnston is at present on the sick list. Her sister from Ashfield is with her.

The sewer on Andrew street is now complete, and operations are about to begin on William street. These extra sewers should take away all water this winter.

Miss Beatrice Howey, who underwent an operation in London recently, returned home on Thursday.

Miss O. M. Taylor, primary teacher in our school, met with a mishap in London while attending a reception of her brother. In some way she leaned back on a chair, on which some sewing was lying, and in doing so a needle penetrated her back. An X-ray taken showed its position, but before operating it had disappeared inward, and at the time of writing has not been located.

Rev. R. Irwin of Seaforth, will conduct services in James Street Church on Sunday, while the pastor, Rev. M. J. Wilson, will take anniversary services in that town.

S. Fitton, W. Johns, R. Welsh and D. Russell have left on a shooting trip to Bruce County.

The hydro electric office is being moved into the building recently purchased from P. Frayne, and W. Sims is moving the Express office into the building vacated by the hydro commission.

The Ladies' Aid of Caven Presbyterian Church are giving a chicken pie supper in the school rooms of the church on Friday evening, Nov. 10, from 6 to 8 o'clock.

Monday being Thanksgiving Day, all places of business and the schools will be closed.

Mr. John Cole of Usborne, has disposed of his property on the Thames road to Mr. Thos. Cameron, of this town. Mr. Cole takes Mr. Cameron's dwelling, on Andrew street, in exchange.

FLORENCE

Special to The Advertiser.

FLORENCE, Nov. 2.—John Beattie met with a serious accident while turning out a horse to pasture. It is believed Mr. Beattie fainted and fell beside the horse, frightening the animal, which trampled his face, injuring it very badly.

Several pieces of bone had to be removed. He was discovered by his son after the accident, who carried him to the house and summoned medical assistance. His condition is precarious. A trained nurse is in attendance.

Alexander Crowell was buried Wednesday. Mr. Crowell had been an invalid from paralysis for some time. He leaves his widow and two sons to mourn his loss. The I. O. O. F. order attended the funeral services.

The Branch of Woman's Institute met at the home of Mrs. W. P. Forshee this afternoon. A good attendance was present. The following program was enjoyed: Roll call: "Current Events;" paper, by Mrs. John Bilton; music, by the school children; reading, by Kathleen Webster: The secretary-treasurer gave the report, and the president, Mrs. MacRobert, presided. Mrs. MacRobert will be the delegate to the convention held in London next week.

The Halloween masquerade dance and supper held at the home of Mr. and Mrs. Dan Buchanan was a decided success. The costumes were very pretty. Each couple wore delightful costumes, and there was, of course, some surprises when masks were banished at the supper hour.

BLACK AND WHITE.

A fashion novelty is a short jacket of white matelasse trimmed with tailless ermine, worn with a smartly draped skirt of black velvet.

Flout Authority of Dame Fashion

TEN INCHES from the ground—no longer, no shorter! That's the slogan of the newly organized "No Longer Skirt Club" of Flint, Mich. Flint women are behind a movement to pooh, pooh the rules and regulations set down by Paris designers. And they intend to try and get other cities lined up in their battle to taboo the long skirt. Picture shows (left to right) Mrs. Eva Peck, president of the club; Miss Lulu Vernon, secretary, and Miss Delene Wheeler, treasurer.

Radio Radiations

HAVANA, Cuba, Nov. 2.—Cuba is telling the world about herself by radio.

And, in order that the world may understand, Cuba is broadcasting her information in two languages, English and Spanish.

This idea originated with the installation recently of Cuba's first broadcasting station here. It is owned by the Cuban Telephone Company, and is a duplicate of the large, modern station, WBAY, atop the Telephone building in New York.

Experimental tests have developed the fact that amateurs as far north as New Jersey were able to hear the programs broadcast from here. For this reason it has been decided that all spoken numbers be given in Spanish and English for the benefit of the natives of both Cuba and the United States and Canada.

PRINCE FLASHES SCOUT CALL.

BOY SCOUTS of England got their annual message from the Prince of Wales by radio. It was the first time the scout call was made by this means. The prince is shown in scout uniform broadcasting his call to the troops throughout the country.

WEATHER IN FRANCE.

Farmers in France will learn of the coming weather by radio even though they may not have a radio receiving set. The idea is to install a set at a central point in each commune of France where weather reports would be received three times daily from the Eiffel Tower station in Paris. The information thus received could be broadcast to the farmers by means of signals from the local church bells.

DOUBLED RADIO CALLS.

Two French radio engineers have perfected a system by which two messages can be sent through a radio instrument at the same time. No interference is experienced between them and each is sent out with the full power of the radio station. Thus a radio transmission station will be able to double its sending capacity.

MOST POWERFUL "LINK."

England is planning to erect its most powerful transmitting station at Bourne, in Lincoinshire. It is to be the headquarters in the proposed wireless chain of the British Empire. Eight huge insulated steel towers will hold the aerial in the form of a square in the center of which will be the transmitting station.

PARKHILL

Special to The Advertiser.

PARKHILL, Nov. 2.—The steamer Troubolite, in command of Capt. A. G. Cameron of Parkhill, arrived in Montreal recently from Tampico, Mexico. In a letter received by his mother, Mrs. Margaret Cameron, he states that he will sail for Cherriro shortly.

"Wives To Burn" is the name of the play which the Tennis Club will present shortly.

The first high school in Parkhill was opened in 1872 in a room of the public school, with J. McMichel as principal. During these 50 years there have been eleven principals, serving as follows: Mr. McMichael, 2½ years; W. W. Rutherford, 4 years; E. M. Begg, 18 years; Neil McDougal, 10 years; A. A. Fairchild, 3 years; Mr. Andrews, 1½ years; Wilbert Hall, 3 years; A. Smith, 1¼ years; Mr. Might, 3½ years; P. McKichan, 1 year; A. Cooper, 2 years. A large number of students have graduated from the school since its opening.

Sneak thieves are again going their rounds to gather fruit and pickles from the cellars of different homes in town.

COWAN'S COOKERY COLUMN

Cocoa Fruit Tarts

¾ cup butter
1 cup sugar
2 eggs
½ cup milk
1½ cups flour
3 level teaspoons baking powder
3 tablespoons Cowan's Cocoa
¼ teaspoon salt
1/8 teaspoon cinnamon
1 teaspoon vanilla

Method:—Cream butter, add sugar gradually. Add egg yolks thoroughly beaten. Mix and sift dry ingredients three times. Add alternately with milk, add vanilla. Fold in egg whites beaten until stiff and dry. Turn into greased and floured patty pans, and bake 30 minutes in a moderate oven. Cool, scoop out centre, fill with date filling and cover with whipped cream or meringue glacé.

COWAN'S Perfection Cocoa comes packed in tins and thus retains its delicious flavor.

G131

COUPON
Send this coupon with Ten cents in stamps or coin & receive a 64 page recipe book.
The COWAN Company LIMITED · TORONTO.

The "Club Plan" Helps You Give Better Gifts

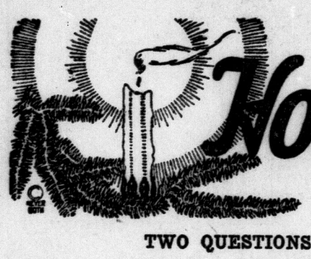

SHOP EARLY!
Holiday Headquarters
Gifts Galore for Everyone

TWO QUESTIONS THAT CROP UP JUST ABOUT THIS TIME OF THE YEAR

What to Give For Christmas ***How to Pay For Your Gifts***

Make it Furniture—it's permanent, answers the first question and the second is answered by our

CHRISTMAS CLUB

For those who are not familiar with our Christmas Club we'll explain:

Membership in our Christmas Club is open to any person and costs nothing.

Every member has the privilege of selecting any piece or pieces of furniture right NOW up to the value of $100, for delivery December 24th.

The pieces selected being paid as follows:
One dollar at time of selection.
One dollar per week until paid if less than $10 in value; if more than this amount one dollar per week until Dec. 24th; then $2 per week until paid.
Members are also entitled to our "Gift Selection Lists."
Why not join our Christmas Club today and enjoy buying your gifts without depleting your savings account?

Today's Gift Suggestion --- Solid Walnut Tea Wagon

Few up-to-the-minute homes are without this useful piece, and our stock at this time is replete with many beautifully finished Tea Wagons, at prices ranging from

$30.00 up.—First Club Payment.—ONE DOLLAR.

ALWAYS BUY ON THE CLUB PLAN --- IT PAYS!

THOMAS

240 Dundas Street 240 Dundas Street

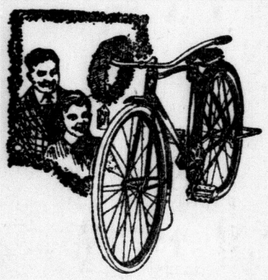

A Red Bird Bicycle for Xmas

The Prices Have Been Reduced To

$35, $50 and $55

Sure, dad is going to come across this year with that RED BIRD he promised you for some years. We are going to make it so easy for him to get it that he will not be able to have the usual excuse, no money. We will deliver a RED BIRD BICYCLE to your home on Christmas morning on the deposit of $1—the balance can be paid in small weekly payments. We will only let a limited number out on these terms, so order yours at once. Don't let dad stall you off any longer on that RED BIRD.

We have only a few 1923 Sport Models in stock.

Better get your order in today.

Bicycle & Motor Sales Co.

425 WELLINGTON STREET. PHONE 3182.

See G. A. WENIGE, the Man That Made Walking Expensive.

Here's Way To Be Happy, Serene And Rested On Christmas Day

Apply Big Business Man Methods to Shopping—Defy Week Before Grippe—Insure Choice Gifts For the One You Love Best.

Did you ever fall ill with an attack of grippe the week before Christmas? Was your misery intensified by the knowledge your Christmas shopping was not even started, and that relatives and friends must go empty-handed Christmas morning if they depended upon you to furnish them Christmas cheer?

Did you ever drag yourself out of bed, weary to the bone, the victim of a distressing cough, and, after painfully dressing yourself, set forth to be jostled about by throngs of people as you made frantic endeavor to buy something for somebody, anybody?

No, gentle reader, this is not an advertisement for a sure Kof-Kill or influenza exterminator.

It is a gentle reminder that it is only 49 days until Christmas.

Of these, only 40 are shopping days.

Why not insure against rush, hurry, worry and the possibility of sickness or other disaster the week before Christmas by laying out your shopping campaign now, and beginning to carry it out the day after Thanksgiving?

A man with tremendous business responsibilities was leaving the city for several months. The day before starting, his desk was in order. He was calm, wide awake, well groomed as usual. About him was not a suggestion of hurry or worry. He had time to see and shake hands (if briefly) with acquaintances and friends, and give undivided attention to important last-minute things that cropped up.

Try Big Business Methods.

His responsibilities had been delegated to those whom he could trust to carry on conscientiously. His personal affairs were free from a suggestion of muddle, his baggage packed and ready to be off.

He could afford to be serene and well rested, to get all enjoyment possible out of the last day or so at home, and to start away with a feeling of relaxation.

He was a Big Business Man.

Why not apply Big Business Man methods to such personal affairs as Christmas shopping, and avoid the nerve- destroying rush at the last? Why not adopt the common sense way of preparedness?

Apart from the saving of worry and strength through beginning Christmas shopping betimes, as everybody knows a real saving of money is effected. Time is afforded to look around, to compare values, to make choice of the gift that will be really suitable, and, still more important, that will afford real pleasure.

Remember that hideous nightmare scramble of last year and the year before. Do you remember how you felt when you looked at the motley array after you got home and wondered what should go to who?

In the depths of your truthful soul you knew there was scarcely a thing in the junk heap anyone on your list would desire.

Perhaps you were one of the improvident who started your Christmas buying without counting the cost, and when it came to the one you loved best you groaned to realize the sorry amount available for that particular gift.

It's Pleasure to Save!

You made up your mind to save for Christmas this year, but the money just will go to other calls, or slip through your fingers. And you find if you bank it the temptation arises to take it out again, or pay by check for an immediate need.

Listen. The club system of buying is your remedy, the method whereby you spread over your payments for Christmas gifts, instead of turning over the money in a lump sum that seems to make a dreadful whole in your income.

In a leisurely way you pick out what you want, say Thanksgiving week, for the nicest person in the world, mother, father, sister, brother, sweetheart. Because you have so long to make up the total, six whole weeks, you feel you can break a real alabaster box of ointment this time on the head of one you would dearly love to make happy.

Each week, instead of letting your salary, wages, allowance, or whatever you call it, fritter away, you invest a part of it safely in your "Christmas insurance," the insurance that the nicest person in the world is going to get something worth while, and that a procession of other nice people will have the satisfaction of being remembered by you.

Let grippe come or other interference with your last-week plans, like the Big Business Man, leaving for the winter, you can face the Day Before all serene.

MASQUERADE CARNIVAL PLEASES LARGE CROWD

Melrose Epworth League Holds Successful Halloween and Poverty Social.

Special to The Advertiser.

MELROSE, Nov. 3.—A Halloween and poverty social, under the auspices of the Melrose Epworth League, was held in Melrose Hall on Tuesday evening, October 31.

The hall was beautifully decorated with yellow and black streamers, jack-o'-lanterns and autumn leaves. A large crowd attended and some interesting and original costumes were present. Prizes were given for the best fancy costume, which was won by Miss Estella Gray; comical costume, Nelson Ellis, and poverty costume, G. Hare. The judges were Messrs. Ira Sells, Robert Tucky and Lester Tummins.

A ghost with a wet chamois glove met the guests at the door, which caused much amusement, as did a biscuit-eating contest. A mock marriage took place, the ceremony being performed beneath an arch of evergreens and white ribbon. Luncheon was then served and a silver collection taken, after which games were indulged in until a late hour.

A very pleasant evening was spent recently at the home of Mr. and Mrs. W. Horton, when the members of the "Hustlers" Young Men's Class, Melrose Methodist Sunday School, gave a surprise party in honor of their son, Eric Horton. Games and music were then enjoyed, after which lunch was served, the party breaking up in the wee sma' hours of the morning.

WIFE DISCOVERS LIFELESS FORM OF HUSBAND IN BED

Special to The Advertiser.

WOODSTOCK, Nov. 3.—Robert Armstrong of Springford was found dead in bed yesterday. He was the mail man, and when he failed to go for the mail in the morning the postmaster made inquiries at his home.

His wife, who thought he had gone to work, made an investigation, and was horrified to find her husband dead in bed. Life had been extinct for some time. The widow, two sons and one daughter survive.

COMPLETES "CLEAN-UP" WEEK.

Special to The Advertiser.

STRATFORD, Nov. 3.—Clean-up week in the city concluded today. Since Tuesday 35 hay racks of rubbish have been collected, totalling approximately 600 cubic yards.

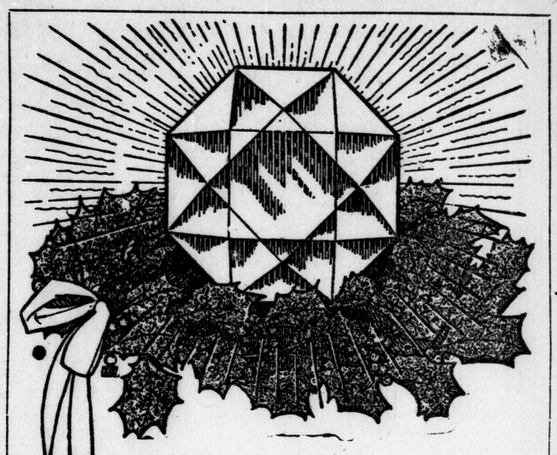

Diamonds Win Hearts

Especially Perfect Blue White Diamonds that have that winning way.

Sold by

JOHN A. NASH

My Jeweler.

182 Dundas Street

"Where you will eventually buy."

Make Your Selection While Our Stock Is Complete

Right now our stock of Pianos and Phonographs is complete. All models are here for your inspection.

Now is the time to plan your Christmas giving. We can simplify your problem.

Come in—pick out any piano or phonograph—have it demonstrated. If satisfactory, you pay a deposit, and the instrument will be delivered Christmas Eve. Liberal terms for the balance.

Let us explain this plan to you further.

HEINTZMAN & CO.

242 DUNDAS STREET,
LONDON, ONTARIO.

BUY YOUR Brunswick ON OUR CLUB PLAN

"A Co-operative Plan in Support of the Sensible Christmas Movement."

Supporting the "Improve the Home" movement that is being so earnestly advocated, this club is being organized, on the great principle of co-operation, through which 50 families will add to their homes on Christmas Eve a genuine Brunswick Phonograph, with but little cash outlay, exceptionally liberal terms, and special privileges not generally accorded purchasers. Watch for complete announcement later. It will pay you to wait.

CRAWFORD PIANO COMPANY

296 DUNDAS STREET, LONDON, ONT. 631 TALBOT STREET, ST. THOMAS, ONT.

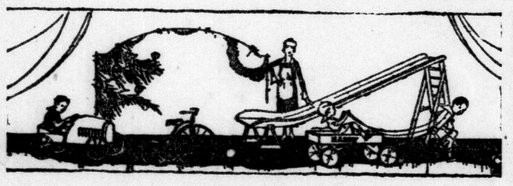

"Daddy: Get Me a VELOCIPEDE For Christmas!"

Yes, Dad! Get him one. It means development and a more vigorous child. We have Velocipedes in different styles and sizes, ranging from

$4 Up to $16

Make your selection now and let us put it away till Christmas. A small deposit will hold it.

R. M. Brisco Co., Ltd.

258 DUNDAS STREET. PHONE 3992J.

Give Her a Fur Coat For Christmas

A SMALL DEPOSIT WILL PUT ONE AWAY.

While Our 30-Day Introductory Sale Continues

You can choose from our entire stock and buy at less than manufacturers' prices.

Buy Your Coat Now and Save Money.

The only exclusive furriers in London. We specialize in repairing and remodeling at moderate prices.

WESTERN FUR CO.

324 Dundas Street (Opposite Armories.)

Phone 2382-J. Open Evenings.

Shop Early

in the Day— in the Week— in the Month!

BARNARD'S Christmas Shop

Invites you to make your selections of Holiday Gifts now, thereby avoiding the large Christmas crowds and all last minute disappointments.

A small deposit will hold any article till Christmas.

Fine Diamonds, Watches, Jewelry, Silverware, Cut Glass, White Ivory, Leather Goods and Novelties.

The Finest Line of Greeting Cards in Western Ontario.

BARNARD'S

Diamond Merchants and Jewelers

399 Richmond Street London, Ontario

The "Club Plan" Helps You Give Better Gifts

CANADA TO SEND MINISTER TO U.S.

Premier Expected To Make Appointment Following Elections in Britain.

WASHINGTON, Nov. 3. — (By Canadian Press).—Canada will send a minister to Washington to represent that country directly in its dealings with the United States. This is settled in principle, and it is said on high authority that the proposition will be carried out. It is understood here, however, that actual sending of a minister by Canada will wait on the result of the British elections and formation of a government in accordance with the result of those elections. Whatever new government there may be, according to the information here, it would stand by the arrangement already made in principle, but it is assumed the Canadian government will desire to await the elections and consult the new government as to details, rank, procedure and kindred matters.

Although there is talk that no appointment will be made until after the British elections, it is said in some quarters that Premier King will send a representative here as soon as he can find the man for the place. He is understood to be anxious to have a strong representative.

The question of what the new representative shall be called is under consideration. One plan which is seriously considered is to give him the title of high commissioner. He will probably have an office here of his own, separate from the British embassy.

If a new Canadan minister is sent to the United States, as now appears probable, one of the subjects to which he will have to direct his attention is the flexible provisions of the tariff act. According to high tariff leaders in Congress, in spite of the fact there has been said about use of the flexible provisions to liberalize the tariff act, few changes in rates are to be expected. This is the view of Senator McCumber, and it is the view of others who adhere to the doctrine of exalted tariff rates.

Inasmuch as little encouragement is given in Washington for the idea of a reciprocity treaty with Canada at this time, it looks as if whatever relief Canada gets from the operations of the new tariff law of the United States would be through the flexible tariff. It is the conviction of the opponents of the present law that many of its rates are far above the points where they measure difference in cost of production. Hence, it is assumed here that the new minister will exert himself to have an investigation made by the tariff commission into the workings of a number of those rates, with a view to getting reductions recommended to the president, who, under the new law, has the power to make reductions if the facts warrant.

Find Body of Unidentified Man Under Horseshoe Falls.

NIAGARA FALLS, Nov. 3.—The body of an unidentified man was taken out of the Niagara river at the foot of the Table Rock, almost under the Horseshoe Falls today. The body was in two pieces, having been severed at the waist, and the left hand is missing, having been amputated. The body was viewed by Coroner Thompson and removed to undertaking rooms, where it will be held for a few days to permit of identification, if possible. The body is apparently that of a middle-aged man, with perhaps a couple of weeks' growth of grey beard. He had on black serge trousers, heavy woollen underwear, a blue four-in-hand tie, with heavy service shirt, collar attached. There are only two teeth in his lower jaw, an inch apart, and no teeth in the upper jaw.

URGE STREET RAILWAY BE TAKEN FROM HYDRO

Special to The Advertiser.

WINDSOR, Nov. 3.—Proving that it is in earnest in its efforts to remove the hy-dro-operated street railway from the control of Ontario Power Commission, the transportation committee of Windsor city council tonight decided to recommend to the council that the Drury government be asked to give the municipal street railway act its third reading. The enactment of provisions of this bill into law will give the city power to make formal application to the government to run its own street cars, thus ousting the Hydro Commission.

The council, however, did not arrive at this decision without a battle. Alderman Mitchell and C. E. Jackson expressed opposition to move on the ground that present provincial government is "no friend of urban municipalities." On a vote, the recommendation passed 5 to 4.

URGES CHANGES IN TAX SYSTEM

John R. Shaw Addresses Wingham Board of Trade At Annual Dinner.

Special to The Advertiser.

WINGHAM, Nov. 3.—"I believe in taxes, yes, but I do not believe in taxation that would stultify industry and hamstring the nation," dramatically declared John R. Shaw, president of the Canadian Manufacturers' Association and vice-president of the Canada Furniture Manufacturers, Limited, Woodstock, in a rousing speech before the members of the Wingham Board of Trade at their annual dinner in the Armories tonight. Continuing, he said he considered the present form of business taxation was capable of a good deal of revamping so that it might be distributed more equally on the shoulders of the people. As to the turnover tax, he was opposed to it, because of its pyramiding feature. A moderate sales tax was perhaps the most acceptable form available. But anything more, in his opinion, was unwise, since it made it increasingly difficult for the dealer to dispose of his merchandise quickly. He advocated rather the provisions of the recent C. M. A. resolution, which imposed the sales tax upon the manufacturer and distributor. A cardinal principle of all taxation was that it should be readily recognized for what it was. When a tax is absorbed customers become used to it, and in time are likely to make unfair comparisons between the prices of Canadian merchandise and that of other countries.

Attacks Workmen's Act.

Touching upon the workmen's compensation act, Mr. Shaw asserted that it had been the means of adding $17,000,000 to the cost of merchandise in Ontario during the past seven years. The act was supposed to lessen litigation, but it was found that where it had reduced expense in one way it had increased it in another. In agreement with the cardinal principle laid down by Lord Asquith, the great British authority on social legislation, Canadian manufacturers believed that there should be no beneficiaries unless they were at the same time contributing beneficiaries. It was human, he said, for a workman to seek every advantage he could get, that in case of accident, no matter how slight the injury, the worker would usually prefer to accept the 66 2-3 per cent and lay off rather than remain at his job and receive the 100 per cent wages. The consequence of the amended act had been to increase the number of accidents last year by ten thousand. Give the workman, he said, 66 2-3 per cent. Give him a hundred per cent, if you will, but make him contribute 20 per cent, and you will soon see the number of accidents reduced. Such had been his advice to Premier Drury when he had been consulted about the act. He believed if legislators would take the precaution to get these facts straight there would be considerably less for tinkering with existing legislation.

Declines Proposal.

As an evidence of good faith, he asked Mr. Tom Moore for permission to address the Labor Congress on the Workmen's Compensation Act, but Mr. Moore declined the proposal. The workman didn't want the facts, that was the trouble. Mr. Shaw discussed at length immigration and home markets, both of which is badly needed. Fewer Canadian boys are now seeking an outlet of their abilities across the border, and he was devoutfully thankful that this was so. He could remember a time not far distant when the reverse was true, that migratory period when the counties of Huron and Bruce lost many of their finest young men to the United States.

He stressed geographical difficulties which lay in the way of developing the home market, but felt sure that these would be eventually overcome. If the Dominion of Canada was to remain a separate entity the market must flow east and west, and the market could not flow east and west unless it was protected. It was not profitable for cars to come east filled with grain and go back empty. They which was harassing the manufactured products, for it was not possible to make our national railways profitable without the assistance of Canadian industry.

Needs Industries.

No country, he said, can become great which is entirely agricultural. It must have skilled industries in which to invest its capital and keep its labor employed. Col. Arthur Hatch, president of the Iron and Steel Corporation of Hamilton, pleaded for the development of the small town, which he declared constituted the real Ontario. He asked for fair play for the capitalist, and asserted that what the province needs today was not fewer capitalists, but more capitalists and more capital for them to use if the country is to pay off its enormous debt, and the province is to develop its natural resources.

He thought there was altogther too much legislation in the local house, which was harrassing the manufacturer. He cited the fact that 300 private bills had been brought up before the Ontario Legislature during its last session.

As an amusing illustration of how litile attention is paid to such bills, he mentioned the case of a legislator in the state of Idaho, who, as the result of a wager, framed a bill which imposed a fine of $5,000 or a term of two years in jail on every girls under the age of 17 who remained unmarried. The bill passed its second reading without discovery, and in the end, the legislator, now thoroughly alarmed lest the bill should pass its final reading, paid $8,000 for newspaper publicity to arouse public sentiment against it.

Urges Support of Trade.

The speaker concluded his address by urging upon his hearers to build up their community by supporting with their trade.

Others who spoke were Mayor H. B. Elliott, Reeve Tipling, J. W. King, M.P.; John Joynt, M.L.A.; Mrs. P. E. M. Rennie of Listowel, Mrs. Kirk, Abner Cozens and Dr. George H. Ross, president of the Lions Club of Wingham. Between speeches excellent entertainment was provided by Cameron Geddes, baritone; Miss Eva Dawson, reader; Mrs. R. S. Williams, soloist, and the St. Andrew's male quartet.

Much credit for the success of the event is due to P. S. Smith, secretary of the board of trade, as well as to the dinner committee, composed of W. F. Vanstone, president of the board; Reeve Tipling, John Hanna, W. P. Guerney and Reg. S. Williams. The members of the local branch of the Women's Institute did the catering.

Will Unveil Memorial To Heroes of Stratford and District On Monday

Special to The Advertiser.

STRATFORD, Nov. 3.—Two years ago Stratford decided upon a memorial monument to be erected as a lasting testimony to the valor and sacrifice of those from this city and vicinity who laid down their lives in the great war.

On Monday, Thanksgiving Day, a beautiful symbolical monument, sculptured by one of the mest eminent craftsmen in the world, W. S. Allward of Toronto, and erected at a cost of $25,000, raised by voluntary subscriptions from citizens of the city of Stratford and the townships of North Easthope, Ellice, Downie and Gore, will be formally unveiled and dedicated by a solemn and imposing ceremony.

The program for the event is announced today. The program is to open at 2:30 sharp by the singing of "O Canada," to be followed by the hymn, "O God, Our Help In Ages Past." The assembly will then be led in prayer by the Rev. R. Martin, D.D., of Knox Church. The principal address will be delivered by Major-General Sir Edward Morrison, C.B., C.M.G., D.S.O., adjutant-general of Canada, a former Stratfordite, whose family resided here over 30 years ago.

The sounding of the last post at the close of Gen. Morrison's address will be followed by the dedication of the memorial by Canon Major W. T. Cluff, the singing of the hymn, "Abide With Me," bringing this portion of the ceremony to a conclusion. The memorial will then be formally presented to Mayor Gregory of the city of Stratford by William Preston, chairman of the war memorial committee of the chamber of commerce.

DEMAND EMBARGO ON CANADIAN GRAIN

U. S. Shipping Interests Declare They Are Losing Higher Prices.

WASHINGTON, Nov. 3.—Demands from Western grain shipping interests, supported by the American Farm Bureau Federation, for an embargo on the shipment of Canadian grain through the United States during the present congestion of traffic have been taken under consideration by the interstate commerce commission. It is likely that a decision or at least a response to the protesting groups will be given by the commission soon, but it is considered doubtful whether the steps requested will be taken by the commission.

The difficulty of which United States grain producers and shippers have complained has arisen from the fact that immense quantities of Canadian grain have been put afloat on the great lakes, increasing congestion at Buffalo, where the water route terminates, and limiting the amount of grain that can be moved to export through Atlantic ports.

The inability of Western United States growers to get their grain moved through the great lakes and upon the Atlantic seaboard is declared to have resulted in a price-discrimination against the interior grain. The complainants declare that if the Canadian grain could be kept off the United States railroads and away from the lake terminals on the United States side, the United States producer might be able to get all the advantage of the higher price.

There is said to be some uncertainty, however, whether the interstate commerce commission can legally embargo against shipment of grain on the basis of the nationality of the growers, although the embargo could be used if it applied without discrimination to all shippers of a certain commodity, or located in a certain territory. The commission is also said to be giving consideration to the fact that Canadian railroads have now on United States railroads a very large number of their own cars which are assisting to relieve the shortage of grain-carrying equipment complained of in many sections of the West.

BRITISH MAILS

The next mail for Great Britain and Europe will close at the London postoffice at 10 p.m. on Nov. 5, 1922, to be forwarded via SS. Mauretania, sailing from New York on Nov. 7, 1922, and will consist of letters and registered matter only.

Until 1920 there were only two stars with know diameters.

ATTACK EXPENSE OF SUNDAY CARS

St. Thomas Railway Committee To Obtain Report On Cost of Operation.

Special to The Advertiser.

ST. THOMAS, Nov. 3.—The cost of the operation of Sunday street cars was attacked at the monthly meeting of the street railway committee of the city council this evening, and after many arguments pro and con had been presented it was decided to obtain a detailed report of the cost of operation on Sundays. If the operation costs show a loss it is expected that there will be an agitation to have the Sunday service discontinued.

Alderman J. Jagoe opened the discussion by asking Manager Charles Johns of the street railway whether or not the street cars were breaking even on Sunday operation. Manager Johns stated that the department just about broke even on Sundays. The overhead expense on Sundays, he pointed out, was negligible, and many people getting on cars on Sunday bought a number of tickets for the cheap rates, and consequently the service was a means of increasing traffic during the week.

Alderman P. Meehan wanted a statement on the Sunday operation costs. He felt that the cars were not paying, and he stated that if they were running at a loss just to give work to employees, he strongly opposed Sunday running.

Operation costs for last month showed a deficit of $280. The deficit was $1,139 less than for the same month last year. An even better showing would have been made, it is reported, had the weather been bad.

SASKATOON SEISMOGRAPH REGISTERS EARTHQUAKE

SASKATOON, Sask., Nov. 3.—An earthquake of considerable duration was registered by the seismograph in the physics department of the University of Saskatchewan Thursday night. The disturbance, which was not violent, lasted from about 8:30 to 12 o'clock. Neither the direction nor the approximate distance could be ascertained.

Buy Your Christmas Jewelry Now!

Our stock of jewelry was never more complete than it is now. Every department is full of new and distinctive ideas for the Christmas shopper. Here is a partial list from which to make a selection.

Bead Necklaces, New Style Bracelets, Barettes, Fancy Set Combs, Cut Glass, Silverware, Flatware, Clocks, Watches, Rings and Phonographs.

Wonderful selection of ELECTRIC LAMPS in Ivory and Mahogany Finish, $10 up.

W. J. Wray & Co.

JEWELERS

234 Dundas Street London, Ontario

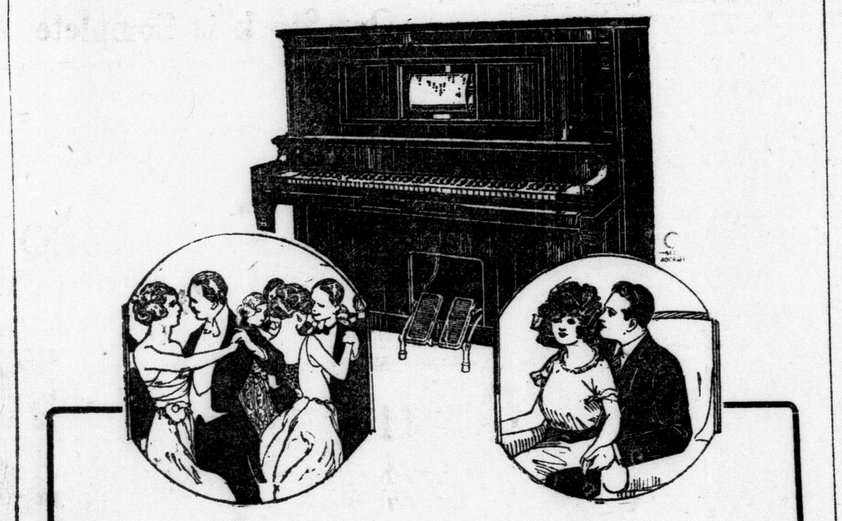

How Much Pleasure Do You Get From Your Piano?

In hundreds of London homes there are pianos not used once in many weeks.

Does this condition exist in yours?

Let us bring the gladness and inspiring goodness of music into your home. We'll gladly demonstrate the Gerhard Heintzman Player-Piano to you. You'll be surprised that an instrument so good, bringing a lifetime's happiness, costs so little, can be bought so easily.

Gerhard Heintzman
LIMITED
222 DUNDAS STREET
LONDON

84u

Clean Quick Reliable and Economical---

THE IDEAL FAMILY RANGE

A modern Gas Range is always ready (no delays) when wanted and will save the housewife many hours of worry.

It will relieve you of the many worries of an uncertain service, and will continue to give you that dependable service through the many long years that you keep it.

You will be able to cook your food cheaper, quicker, and better than by any other method.

Beautiful Porcelain Cabinet GAS RANGES from . . . $56

$5 Down
$5 a Month

Buy On the Club Plan

LIGHTER AND CONNECTIONS FREE.

CITY GAS COMPANY of London

213 DUNDAS STREET. COMMERCIAL DEPARTMENT. PHONE 835.

"MY HUSBAND IS A BLACKSMITH, BUT THE WONDER ELECTRIC WASHER Will Wash His Soiled Shirts In Ten Minutes!"

MRS. J. LOFTHOUSE, 161 Rectory Street.

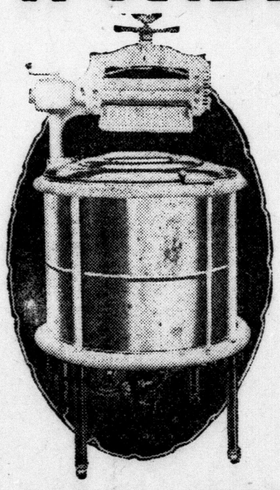

The Wonder Washer is London-made and invites your patronage, but it stands "on its own legs," confident that any comparison will convince you of its definite superiority.

$165

Convenient Terms.

This tribute from a London owner is proof-providing indorsation of the Wonder Washer's exclusive principle—the vacuum ring.

Its sixty suction and compression strokes each minute combine two famous methods of electric washing, the suction and compression strokes of the vacuum process with the known advantages of the "Figure 8" agitation.

The hot suds are flushed up and down and from all directions through the meshes of the fabric as the clothes are gently turned. Every last particle of dirt is quickly flushed out, yet fabrics are protected from all harm and even the sheerest things are laundered in a way that cannot harm a thread.

Free Demonstration In Your Own Home

THE HYDRO SHOP

EVERYTHING ELECTRICAL

DUNDAS AND WELLINGTON STREETS. PHONE 7000.

"Ask the Woman Who Owns One."

Glencoe, Ont., Oct. 2, 1922.
"We used the washer the day it arrived, and must say it is a Wonder."
R. C. TROYER.

37 Palace St., City.
"Our Wonder is so sanitary and clean and we like it for its quickness and simplicity."
MRS. D. DAVIS.

130 Egerton St., City.
"The Wonder Washer is far beyond my expectations, it is so simple and rapid. The swinging aluminum wringer is a marvel."
MRS. FRED BARTON.

455 Waterloo St., City.
"I find my Wonder Washer very satisfactory."
MRS (DR.) BABB.

958 Dame St., City.
"My Wonder Washer is perfect. It will not injure the finest silk garments and handles the heaviest bedding with ease."
MRS. D. HENDERSON.

SAID HE COULD NEVER BE WELL

"Fruit-a-tives" Restored Him To Health.

159 Avenue Pius IX, Montreal.

"For three years, I was a *terrible sufferer from Dyspepsia* and my general health was very bad. I consulted a physician and took his medicine, but I did not improve; and finally he told me that *I could not be cured.*

"At this time, a friend advised me to try *'Fruit-a-tives.'* After taking two boxes, I was greatly relieved; and this fruit medicine *made me completely well.* My digestion and general health are now splendid.

"GASPARD DUBARD."

Fifty cents a box, 6 for $2.50; trial size, 25c. At dealers or sent postpaid by Fruit-a-tives, Limited, Ottawa.—Advt.

RED PEPPER FOR COLDS IN CHEST

Ease your tight, aching chest. Stop the pain. Break up the congestion. Feel a bad cold loosen up in just a short time.

"Red Pepper Rub" is the cold remedy that brings quickest relief. It cannot hurt you and it certainly seems to end the tightness and drive the congestion and soreness right out.

Nothing has such concentrated, penetrating heat as red peppers, and when heat penetrates right down into colds, congestion, aching muscles and sore, stiff joints relief comes at once.

The moment you apply Red Pepper Rub you feel the tingling heat. In three minutes the congested spot is warmed through and through. When you are suffering from a cold, rheumatism, backache, stiff neck or sore muscles, just get a jar of Rowles Red Pepper Rub, made from red peppers, at any drug store. You will have the quickest relief known.—Advt.

LESS MEAT IF KIDNEYS BOTHER

Take a Glass of Salts If Your Back Hurts or Bladder Troubles You.

No man or woman who eats too much meat can make a mistake by flushing the kidneys occasionally, says a well-known authority. Big meat eating may develop uric acid, which excites the kidneys; they become overworked from the strain, get sluggish and fail to filter the waste and poisons from the blood; then we get sick. Rheumatism, headaches, liver trouble, nervousness, dizziness, sleeplessness and urinary disorders often come from sluggish kidneys.

The moment you feel a dull ache in the kidneys, or your back hurts, or if the urine is cloudy, offensive, full of sediment, irregular of passage or attended by a sensation of scalding, stop eating meat and get about four ounces of Jad Salts from any pharmacy; take a tablespoonful in a glass of water before breakfast; and in a few days your kidneys may act fine. This famous salts is made from the acid of grapes and lemon juice, combined with lithia, and has been used for generations to flush and stimulate the kidneys; also to neutralize the acids in urine so it no longer causes irritation, thus often ending bladder weakness.

Jad Salts is inexpensive and cannot injure; makes a delightful effervescent lithia water drink, which everyone should take now and then to help keep the kidneys clean and active and the blood pure, thereby often avoiding serious kidney complications.—Advt.

2 Specialists Recommend D. D. D. for Your Eczema

Dr. E. B. Holmes, the well-known skin specialist, writes:

"I am convinced that the D. D. D. Prescription is as much a specific for Eczema as quinine for malaria."

And Dr. W. L. Randolph corroborates:

"The treatment of skin diseases (Eczema) and diseases of the scalp is known to be difficult. However, there is one remedy that is entirely dependable in this distressing and troublesome disease; that is D. D. D."

What is D. D. D. ? A thoroughly scientific prescription, or it would not have the endorsement of these two authorities behind it. A cooling, healing wash—it penetrates the pores as soon as it is applied, and gives instant relief from the most intense suffering.

Our Guarantee We feel that in D. D. D. we have found *the* Remedy for skin diseases, and we stand back of this prescription with our iron-bound guarantee. If you are troubled with any kind of skin affection—a mild case, a hard stubborn one—it does not matter which—secure from us a bottle of D. D. D. and if it does not convince you that this is the *real remedy*—YOUR REAL REMEDY—we will refund your money immediately. Stop that itch today. Price $1 a bottle. Try D. D. D. Soap, too.

Strong's Drug Store. Standard Drug Co., Limited, Taylor's Drug Store, London.

Knights of the Grip

Many an experienced travelingman had made use of the Wants in securing a position.

Hundreds of employers in need of travelingmen to cover definite territory call upon the Wants to place them in touch with just the right man.

The Want columns hold opportunities for commercial travelers, district agents, those who are looking toward the development of new territory; all of them call upon the Wants to serve them promptly and efficiently.

GIRLS LEAP TO DEATH IN FIRE IN N.Y. FACTORY

Three Dead, Three Dying, As Result of Blaze.

TRAPPED BY FLAMES

Celluloid Plant in Great Metropolis Is Scene of Holocaust.

NEW YORK, Nov. 3.—Three girls were killed, three more are reported dying, and about a dozen were taken to hospitals seriously injured after a fire had broken out in a celluloid factory on East 13th street this afternoon and the flames had quickly enveloped the three-story building.

About 40 girls were employed in the factory. Several jumped from windows as the panic spread. More escaped over roofs. Others were taken down ladders by firemen.

Stars on Second Floor.

A cloak and suit concern occupied the first floor of the building. The two upper floors were leased by S. H. Schreiber & Co., jobbers in hair ornaments and toilet articles, in the manufacture of which celluloid is used.

The fire started on the second floor and spread rapidly.

Immediately girls rushed to the windows. Of those who jumped at least one was killed instantly.

While the panic was at its height a man stepped out onto the coping above the first floor and tried to catch the girls as they fell. He touched one or two, and was believed to have broken their fall.

Girl Hangs to Sill.

One girl was seen hanging to a sill on the second floor. She was forced to let go when the flames came close.

Three girls escaped by ascending a stairway from the third floor through a garret, climbing a ladder to the roof and then descending through the next building.

As the firemen arrived they saw a man jump from the third floor, strike a cornice on the first, and fall onto the street dead.

The fire-fighters, diving into the dense smoke, came across a number of the girls in the very center of the building, lying on the floor, overcome by smoke.

FOUR KILLED IN BLAST.

SCRANTON, Pa., Nov. 3.—Four men were killed, and four others were injured in an explosion at the Bird's Eye Slope of the Oliphant mine of the Munson Coal Company, near here today.

URGE SUPPORT OF CRERAR AS LEADER

Unanimous Decision At Meeting of South Waterloo Progressives.

Special to The Advertiser.

GALT, Nov. 3.—At a very harmonious session of the South Waterloo Progressive political party held this afternoon at Kavelman's Hall, New Dundee, and well attended, the most important business was consideration of the association's attitude towards Hon. T. A. Crerar, and it was the unanimous decision that William Elliott, M. P., should support the retention of Hon. Mr. Crerar as their leader at the convention to be held in Winnipeg next week, to which he now goes without any doubt as to what opinion his party has. The meeting also favored a broadening-out policy in the party, but went on record as opposed to any fusion with the Liberals, but was not opposed to co-operation with the government.

Karl H. Homuth, the Progressive-Labor member of the Provincial House, was also present at the meeting. It is understood the Labor element of the party is in accord with the decision reached by the farmers in regard to the party's leadership and the other issues.

The election of officers resulted as follows: President, Levi Master, New Hamburg; vice-president, John Manson, Ayr; secretary-treasurer, E. B. Hallman, New Dundee; executive, J. T. Scott, North Dumfries; John Schnaeringer, Waterloo Township, and N. Nahrgang, Wilmott Township; auditors, J. Bricker, Ayr, and O. T. Groh, Preston.

ADOPT NAME 'D. A. GORDON' FOR NEW PUBLIC SCHOOL

Wallaceburg Educational Institution to Bear Appellation of Late Renowned Citizen.

Special to The Advertiser.

WALLACEBURG, Nov. 3.—At a meeting of the board of education the chief subject of discussion was the naming of the new south side public school which is now under construction. Of the six or eight names suggested, the name of "D. A. Gordon" found most favor, and it was unanimously resolved that the school be called the "D. A. Gordon Public School."

Without a doubt this name will meet with instant approval of all the citizens. The late much-respected and renowned citizen, ex-member for East Kent, did much for his town to place it in the position it holds today in the commercial world. He did much for the upbuilding and advancement of Wallaceburg. Wallaceburg interests were his and whatever progress Wallaceburg made the late D. A. Gordon was a large contributor towards it.

Prizes were offered for the best names, and the ladies who suggested "D. A. Gordon" were Mrs. (Dr.) Campbell, Mrs. Ed. Arnold and Miss Flannigan, to whom the prizes will be awarded.

The north side public school will be known as the Central Public School.

TORONTO HOUSEKEEPER FALLS HEIR TO $50,000

TORONTO, Nov. 2.—Miss Mary Jeanette Day, a woman of about 50 years of age, who has acted for many years as housekeeper in the home of Irvine C. Hall of this city, has been left an estate of $50,000 by a bachelor uncle, James Meaden, who died recently at Lewisham near London, England. He left no will, and his estate of $450,000 is to be divided among eight cousins, of whom Miss Day is one.

ROME, Nov. 3.—"For king, for Italy and for the Facismo," was the cry of Benito Mussolini's "black-shirts" as they advanced to power over the Socialist strongholds in Northern Italy. This photograph is the first to reach Canada showing the Fascisti marching into Milan and assuming control.

PROGRESSIVES TO URGE 'SHOW DOWN'

Alberta Members Refuse To Consider Fusion With Liberals.

Special to The Advertiser.

WINNIPEG, Nov. 3.—The big subject of discussion among the farmers and others is the action that is to be taken at the meeting of the Progressives in Winnipeg this month. It is assumed that there will be what is graphically described as a "show down."

In that "show down" is the general understanding that the Alberta members will be almost to a man opposed to Crerar leadership, and certainly to anything in the nature of a fusion.

There is no leader who is definitely in sight, and it is possible, in case Mr. Crerar does not continue as leader, no leader will be appointed for the present.

Everything in connection with the negotiations have been kept dark, and accordingly many stories are told of the negotiations and counter negotiations. Here is a story that seemes to be accurate. After the session in a conference in Winnipeg at which several Progressives attended, a letter or message was shown indicating that Premier King was prepared to take into his government, Crerear, Hudson and one or two others in the Progressive ranks.

This conference was followed by conferences of Progressives in each province. Alfred Speakman, M. P., of Red Deer, who is closest to Mr. Crerar in Alberta, summoned the meeting of Alberta members in Calgary.

The meeting it seems was not well-attended. Neither Mr. Shaw nor Mr. Irvine seem to have been invited, and some of the members suspecting the plan of the meeting remained away. The six members who did attend were practically unanimous in opposing the fusion.

Mr. Speakman brought the finding to Winnipeg and there seems to have been no further meeting or conference in Alberta.

It is believed that Mr. Speakman of Red Deer is the only member who is in favor of fusion, and his supporters are not enthusiastic about it.

Mr. Shaw, the Calgary member, although co-operating with the Progressives regards himself as an Independent, indorsed by Progressives and Farmers.

According to Robert Gariner, Progressive M. P. for Medicine Hat, "the Progressives have no leader."

FAVOR BROADENING POLICY.

GALT, Nov. 3.—At a meeting of the South Waterloo Progressive political party held this afternoon at New Dundee, consideration was given to the association's attitude towards Hon. T. A. Crerar, and it was the unanimous decision that William Elliott, M. P., should support the retention of Hon. Mr. Crerar as their leader at the convention to be held in Winnipeg next week. The meeting also favored a broadening-out policy, but went on record as opposed to any fusion with the Liberals, though not opposed to co-operation with the government.

Carl K. Homuth, the Liberal member of the provincial house, was also present. It is understood the labor element of the party is in accord with the decision reached by the farmers in regard to the party's leadership and the other issues.

Galt Association Secures Sanctuary For Birds.

Special to The Advertiser.

GALT, Nov. 3.—The Galt branch of the Ontario Game and Fish Protective Association has secured permission to use two small lakes, three miles west of Galt, for a bird sanctuary, and immediately wild rice seed will be purchased and planted with a view to attracting wild geese and ducks. Application will also be made for fish spawn to be put in the lakes.

PRESBYTERIANS STILL LOOK TO CHURCH UNION

Synod of Alberta Spurns Attempt to Turn From Movement.

Edmonton, Nov. 3.—By a narrow majority of eight votes the Presbyterian Synod of Alberta last night defeated a resolution moved by Dr. Robert Johnson of Calgary, urging the Presbyterian General Assembly to refrain from going into the proposed organization with the Methodists and Congregational Church.

The defeated resolution, which was seconded by Rev. D. G. McQueen, D.D., of this city, would have overturned the general assembly to "take most serious consideration of the wisdom of abstaining from any action in relation to union that is likely to result in the disruption of the Presbyterian Church."

CALL OFF MINERS' STRIKE IN WALES

CARDIFF, Wales, Nov. 3. — The South Wales Miners' Federation in conference here has decided to withdraw its notice of a general strike, and work in the mines will be continued.

It was found that only a small percentage of the miners were obeying the call, which was issued to force complete unionization of the mine fields.

SWITCHMAN AT WINDSOR CUT TO PIECES BY ENGINE

WINDSOR, Nov. 3.—His plans made to obtain other employment because of the hazardous nature of his work as a switchman in the Windsor yards of the Michigan Central Railway, Alfred Powell went on duty yesterday afternoon cheerful with the knowledge that his risky occupation would soon be at an end.

Two hours later his body, cut in two by a passing engine, was removed to Jannisse morgue. How the accident occurred may never be known. All the railwaymen knew of the affair was when fellow-workers of Powell discovered his mangled body. Powell was 38 years old, and lived with his wife on Dougall avenue. He served with Canadian Engineers, and resumed his work with the railway company at the conclusion of the war.

DECREES FINISH OF SULTANATE

Angora Assembly Decides Unanimously Against Monarchial Reign.

CONSTANTINOPLE, Nov. 3.—An end to the Sultanate in Turkey has been unanimously decreed by the grand national assembly sitting at Angora. The executive and legislative powers of the country have been conferred by the assembly upon the nation and the palace of the Sublime Porte, which through corrupt ignorance for several centuries provoked numerous ills for the country, has passed into history.

A caliph is to be chosen by the assembly from a member of the Osman dynasty to succeed the sultan, but the resolution of the assembly announced that the Turkish Government would remain the keystone of the Caliphate.

The choice of the Caliph is to be that member of the imperial family who is best instructed, the best educated, the most honest and wisest. The assembly also decided that all treaties entered into by the Constantinople government since March 16, 1920, were null and void. The decision of the assembly was followed by the proclamation of a national holiday and the firing of a salute of 101 guns.

Kissed Sultan's Hand.

Notwithstanding the assembly's decree that the era of liberation had at last been entered into, the sultan presided this afternoon at an extraordinary council of his ministers. The grand vizier, Tewfik Pasha, and his colleagues kissed the sultan's hand on the occasion of the prophet's birthday, renewed their pledge of loyalty, and expressed the utmost indignation at what was termed the rash action of the Angora government in proclaiming an end to the Sultanate.

While nothing definite can be ascertained regarding the decision reached at the council today, it was reported in high quarters that there was good reason to believe the sultan had disputed the legal character of the national assembly's decision, it being declared the assembly was elected under abnormal circumstances.

Will Soon Abdicate.

Some of the Turkish afternoon newspapers today announce that the abdication of the sultan is only a matter of hours, but the ministers of the Sublime Porte apparently take no such pessimistic view of the situation. The sultan's resignation, according to tradition, would be handed to the members of the imperial family, and no crown council was called today at the Yildiz Palace.

Monarchist and Turkish moderate circles anticipate internal dissension in consequence of the action of the national assembly. They express the view that the step of the Angora government is a triumph for the bolshevik policy in the Near East and a prelude to the sovietization of Turkey.

Professor O. Abel, while admitting that the primitive history of the seal is obscure, says the most probable supposition is that these creatures originated from bears.

THE OLD HOME TOWN. BY STANLEY

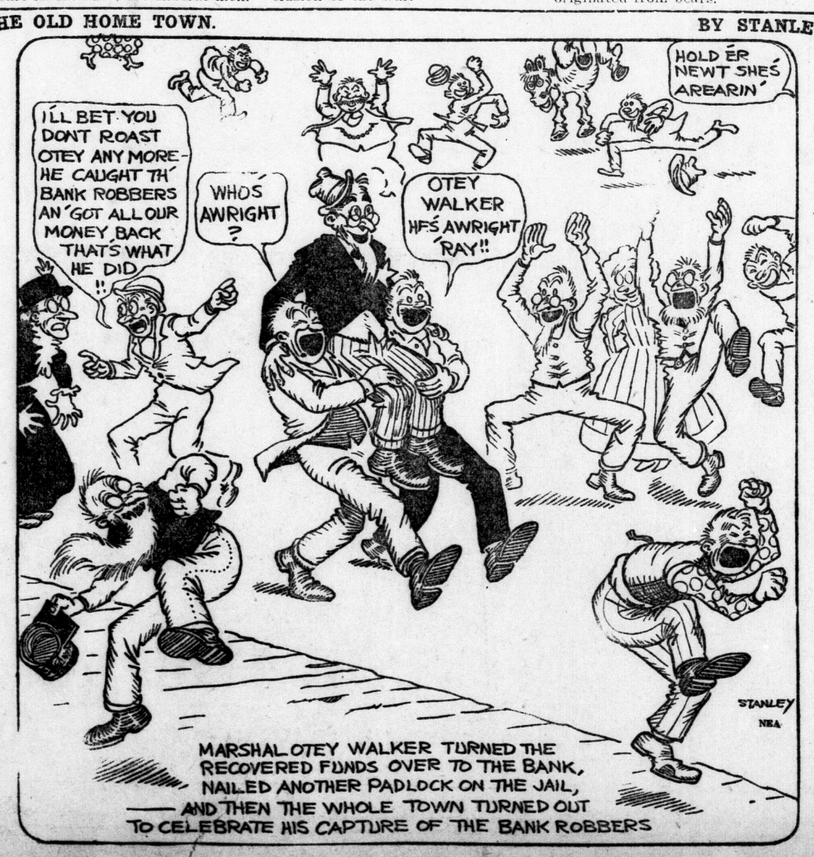

CROPS GOOD IN OXFORD COUNTY

Farmers Make Plans To Improve All Kinds of Stock.

The Advertiser has secured from several district representatives a plain statement of facts regarding the condition of farm operations for the year now ending. We have tried to secure correct, unbiased information that accurately reflects conditions as they are today.

OXFORD COUNTY.

By H. L. Trueman, Assistant Agritural Representative.

Oxford county farmers are going into the winter in better shape than last year. Throughout the county crops were good. In a few places the leaf rust of oats did serious damage, but the outbreaks were not widespread, and have little effect on the general crop situation. On farm after farm the barns are full to overflowing, and stock will be carried through the winter in much better shape than it was last year.

Labor has been scarce and expensive, and for a time the situation was serious. A great many boys went West on the harvest excursion, and day labor has been scarce. There were a great many threshing and silo-filling outfits on the road, and the whole county was tied up at the same time with this work. It looked as though fall work was being neglected, but the past two weeks have changed the outlook, and now the country is rapidly putting its affairs in order for winter.

The livestock situation is improving. In the northern part of the county many farmers are feeding steers, and expect to recoup their losses of 1921. There is a good demand for dairy cattle, although the prices do not run high. Livestock improvement work has been somewhat hampered by the decreased buying power of the farmer and the very busy season. There has been a great change in the past year, however, as about 300 farmers are now using purebred bulls, where they used grades in 1921. There is a distinct demand for improved stock in the swine business, many men having been preparing their herds for the proposed grading system. The publicity in connection with this improvement has already been responsible for an improvement in breeding stock.

Money is scarce among the farmers, and will remain so for a while. Oxford raises practically no cash crops. The principal product is milk, with steers and hogs in second place. Oxford feeds practically all the crops raised, and returns come in slowly. The price of milk is low, but the outlook is encouraging. Production has slackened off during the depression, and there is a prospect of a shortage, with a slight increase in price. Production costs are lower on account of good crops, and the great reduction in the cost of mill feeds.

A large proportion of the milk produced in the county goes to cheese factories, and the general uncertainty of the cheese market has worked hardship among the small producers. Feeling in favor of the proposed Ontario Co-operative Dairy Products Company is increasing, and there is a general tendency to turn to this organization for a way out of the present difficulties.

While the general situation seems to be tending toward improvement, the majority of the men find that money is coming in slowly, and that the more expensive standard of living learned during the profitable war years, coupled with the exceedingly lean year of 1921, have reduced their reserves to such an extent that retrenchment is necessary. Ground will be regained slowly during the coming winter.

Oil Light Beats Electric or Gas

BURNS 94% AIR.

A new oil lamp that gives an amazingly brilliant, soft, white light, even better than gas or electricity, has been tested by the U. S. Government and 35 leading universities and found to be superior to 10 ordinary oil lamps. It burns without odor, smoke or noise —no pumping up, is simple, clean, safe. Burns 94 per cent air and 6 per cent common kerosene (coal oil).

The inventor, S. E. Johnson, 246 Craig St. W., Montreal, is offering to send a lamp on 10 days FREE trial, or even to give one FREE to the first user in each locality who will help him introduce it. Write him today for full particulars. Also ask him to explain how you can get the agency, and without experience or money make $250 to $500 per month. —Advt.

CARGILL PASTOR GOES TO WARWICK PARISH

Special to The Advertiser.

CARGILL, Nov. 3.—Rev. L. Hagger, for several years pastor of Cargill Anglican Church, has been appointed rector at Warwick parish, and will take over his new charge about the 1st of December.

During his pastorate here Mr. and Mrs. Hagger made many friends among people of every denomination, and their removal is much regretted.

Rev. Hagger's old home is in London, Ont.

In California and Arizona a plant called the Devil's Bur punctures automobile tires with its spiny seeds.

MRS. Adele Bloss Montford, prominent in New York society, played the title role in "She Who Got Spanked," according to her husband, Frederick D. Montford. Her husband, former St. Paul banker, admitted in separation suit papers, that he spanked his bride in a hotel in Naples.

LUMBER DEALERS MEET IN CHATHAM

Discuss Plans For Annual Convention To Be Held At Windsor.

Special to The Advertiser.

CHATHAM, Nov. 3.—A special meeting of the Western Ontario Lumber Dealers' Association is being held in the city today for the purpose of discussing plans for the annual convention for 1923, which will be held in Windsor.

They are also meeting Mr. Menzer or Toronto, representing the headquarters of the Ontario Lumber Dealers' Association, to discuss matters of interest to the trade.

Among the Thanksgiving attractions in the city is a good program of trials of speed at the race track at the Fair Grounds in this city. The racing will take place Monday afternoon.

The newly-formed rugby team of Chatham Collegiate Institute will meet the fast rugby team of the Sarnia C. I. on the Athletic Park on Monday afternoon at 2:30 o'clock.

The East Kent Teachers' Institute, in session here since yesterday morning, elected the following officers at its morning session today: President, Lloyd Williston, S. S. 9, Harwich; vice-president, Miss Ella Harrett, S. S. 3, Harwich; second vice-president, Miss Flora Germer, Ridgtown; executive, Miss Margaret McLellan of Charing Cross and C. A. Bryan of Blenheim; auditors, Mr. Morgan of Chatham and Charles Heer of Northwood; secretary-treasurer, Inspector W. H. G. Colles, Chatham; delegate to the O. F. A., R. Parsons of Ericau.

DISTRICT CHURCHES HOLD CONVENTION

Methodists Meet At Clinton For Spiritual Conference.

Special to The Advertiser.

CLINTON, Nov. 3.—The Goderich and Exeter districts of Methodist Churches convened here today for spiritual conference. The meeting, at both morning and afternoon sessions, was largely attended by ministers and lay representatives from the various circuits on these two districts.

The morning session was presided over by Rev. S. Anderson, pastor of the conference church and chairman of the Goderich district, while Rev. Geo. W. Rivers of Hensall, chairman of the Exeter district, led the afternoon session.

In the forenoon Rev. H. J. Armitage spoke upon "The Urgency of the Kingdom," with much fervor, and was followed by Rev. J. W. Hedley in a very splendid and inspiring address on "The Old-Time Religion."

In the afternoon Rev. D. N. McCannes gave a brief but interesting and informing report of the recent general conference, and some phases of its legislation. Rev. J. E. Hunter spoke upon "Equipment for Service," to the profit of all, and was followed by Rev. R. F. Irwin in a characteristic address, gathering up and giving point and direction to the various points and suggestions of the various speakers.

The program was interspersed with solos by Miss Helen Anderson and Miss Gibbins and a duet by Misses Irealeven and Anderson, all suitable and choice. The congregational singing, under the leadership of Rev. H. D. Moyer, was hearty and inspiring.

The Ladies of the Ontario Street Church served meals in the schoolroom, adding to the comfort and convenience of the delegates. The discussion was very enthusiastic by both ministers and laymen. The closing exercise was an old-fashioned fellowship meeting, under the direction of Rev. Mr. Anderson.

The fastest recorded day's trip by a sailing ship was 437 miles, made by the Sovereign of the Seas on a voyage from New York to San Francisco.

"My Hands Trembled and I Could Not Sleep"

Mr. Thomas Honey, Brantford, Ont., writes:—

"When I began taking Dr. Chase's Nerve Food, I was so nervous that when I picked up a cup of tea my hand would tremble like a leaf. I could not sleep well, could not remember things, and there were neuralgic pains through my body. After taking seven boxes of Dr. Chase's Nerve Food, however, I am in perfect health."

DR. CHASE'S NERVE FOOD

50 cents a box, all dealers or Edmanson, Bates & Co., Ltd., Toronto.

Suffered From Pimples and Blotches For Fifteen Years

When the blood becomes impure it is only natural that pimples, blotches, boils or some other blood trouble will manifest itself by breaking out of the system.

There is only one way to get rid of these obnoxious skin troubles, and that is by giving the impure blood a thorough cleansing by the use of a good blood purifier such as

Burdock Blood Bitters

This remarkable remedy has been on the market for over forty years; is the best obtainable, and will do all we claim for it as a blood cleanser.

Mr. Albert R. De Witte, Lake Valley, Sask., writes: "I have suffered very much from pimples and unsightly blotches for the past fifteen years, and was so bad I hated to go out anywhere. I tried many different medicines, but none seemed to help. A friend told me to use Burdock Blood Bitters. I have used three and a half bottles, and now I have a clear rosy complexion."

B. B. B. is manufactured only by The T. Milburn Co., Limited, Toronto, Ont.—Advt.

GRANTS $20,000 TO EDUCATION BOARD

Finance Committee of St. Thomas Council Holds Monthly Meeting.

Special to The Advertiser.

ST. THOMAS, Nov. 3.—The finance committee of the city council at the monthly meeting this evening granted the $20,000 requested by the board of education for this year's educational expenses. $10,000 had been promised the board at the first of the year and the other $10,000 was made up of unforeseen expenses that have resulted from accommodation congestion and from the purchase of the Firth property adjoining the Collegiate Institute. Alderman P. Mehan made the resolution to grant the sum, and Alderman F. A. Lemon seconded it. Trustee G. P. Spackman of the board of education waited on the committee and presented the request.

The proposed west-end entrance to the city was discussed and it was decided that a conference should be arranged between Engineer J. A. Bell, City Engineer Miller, the city council and members of the county council to arrive at the best possible route for the entrance. It is understood that the Provincial Government will then be approached on the matter.

Heart Palpitated And Was Short of Breath

Through one cause or another a large majority of people are troubled, more or less, with some form of heart trouble.

Many people may be unaware of having anything wrong with their heart till some little excitement, overwork or worry starts it to palpitate and throb, skip beats, beat fast for a time and then so slow as to seem almost to stop, then it causes great anxiety and alarm.

To all such sufferers

Milburn's Heart and Nerve Pills

will give prompt and permanent relief. Mrs. Alice Bishop, 15 Hawthorne Ave., Hamilton, Ont., writes: "I take pleasure in recommending Milburn's Heart and Nerve Pills to all persons troubled as I had been.

I suffered from palpitation of the heart and shortness of breath; my heart would skip beats, and in the night, at times, I would have to sit up to get my breath. I could not go up stairs without my heart fluttering, and my nerves were all unstrung, but since using your famous Pills I have felt like a different person."

Price 50c a box at all dealers or mailed direct on receipt of price by The T. Milburn Co., Limited, Toronto, Ont.—Advt.

New Method of Reducing Fat

A news item from abroad informs us that the American method of producing a slim, trim figure is meeting with astonishing success. This system, which has made such a wonderful impression over there, must be the Marmola Prescription Tablet method of reducing fat. It is safe to say that we have nothing better for this purpose in this country. Anything that will reduce the excess flesh steadily and easily without injury to the stomach, the causing of wrinkles, the help of exercising or dieting, or interference with one's meals is a mighty important and useful addition to civilization's necessities. Just such a catalogue of good results follow the use of these pleasant, harmless and economical little fat reducers. We say economical because Marmola Prescription Tablets (made in accordance with the famous Marmola Prescription) can be obtained of any druggist the world over or from the Marmola Company, 4612 Woodward Ave., Detroit, Mich., for one dollar a case, which is a decidedly economical price, considering the number of tablets each case contains. They are harmless.—Advt.

Prince George Hotel
TORONTO
In Centre of Shopping and Business District
250 ROOMS
100 with Private Baths
EUROPEAN PLAN
E. WINNETT THOMPSON, MAN'G. DIR.

for Kiddies Comfort

For Infants—dainty vests with the downy softness of the very finest quality wool—they cannot irritate the tenderest skin.

They are *unshrinkable* and retain their shape and soft "feel" after many washings.

—Tie-over style, (no buttons, no pins) or coat-style buttoning down front.

For older kiddies—underwear of the same famous Mercury quality.

We also make infants bands and ties.

—for Comfort—ask for

Mercury

Underwear

Mercury Mills Limited—Hamilton—Canada

MAKERS OF HOSIERY AND UNDERWEAR FOR MEN, WOMEN AND CHILDREN

137

Double action—Goes farther—Try it and you'll be delighted with the results.

EGG-O Baking Powder

ORDER FROM YOUR NEIGHBORHOOD GROCER

50

Read both halves of the news

LOOKING over all the normal activities of life which hold your interest—your city, your church, your school, your sport, your good works, there is not a single one that has not been promoted and fostered by having public attention focussed upon it in the Daily Newspapers of your community.

Facts about personal happenings of this kind have come to be called news; facts about retail business are spoken of as "advertising." There is no actual difference between the two. Read both.

As a consumer, you have as much interest in the day's advertising news as any person has in civic, religious and recreational events. How else can you keep informed of what is newest and best to eat, to wear and to use; how can you know who is selling on the best terms and pledging his name and resources to back the quality and worth of his brand and trade mark?

Daily Newspaper advertising is the soil in which new comforts and economies are grown daily for your benefit. It is news of value and interest to every one of us who must spend money daily just to live.

Issued by the Canadian Daily Newspapers Association, Toronto.

ALL BRITAIN IS AWAITING LLOYD GEORGE'S MOVE

Little Welshman May Change Complexion of Campaign At Last Minute.

1,370 NOW IN FIELD

Sound-Thinking Politicians Concede Success To Bonar Law's Party.

LONDON, Nov. 3.—(By Canadian Press).—An anti-climax of the election has been forced on the eve of closing the nominations by the puzzle whether Mr. Lloyd George will yet produce his 150 emergency candidates for a direct fight at the polls for the control of the next parliament. With twelve hours remaining to announce the decision, his headquarters are mysteriously silent, only 170 of the 1,370 in the field being National Liberals.

Prime Minister Bonar Law's camp is jubilant, believing that Mr. Lloyd George cannot produce, and that Labor's crushing defeat in municipal voting clears the road for the Conservatives to go in with a working majority. The question in all England is: "Will the little Welshman at the last minute work his wizardry by changing the complexion of the whole campaign?"

The soundest opinion already concedes the success of Mr. Bonar Law. Labor's preliminary rout has shuffled the political deck in such a way that unless the Lloyd Georgians have a remarkably strong card up their sleeve, Mr. Bonar Law will be able to defy suggestions of a coalition.

J. H. Balderson, in the Outlook, has strikingly revised his last week's figures in favor of the Conservatives, giving them 330 seats and reducing Labor to 115. The Indepedent Liberals got 105, and the Lloyd Georgian Liberals only 65. He says this majority of the Conservatives, though only 50, is absolute. Yet the figures of such a sound prognosticator may be upset by a sudden movement of consolidation in the Liberal ranks.

Bury the Hatchet.

The Manchester Liberals significantly buried the hatchet today in deciding upon unity of action between the Independents and the Coalitionists, and this may have widespread influence before the 15th. If their strength elsewhere can be solidified English politics may see a handshake between Mr. Lloyd George and Mr. Asquith, which would be almost miraculous after the long years of bitterness, and it would be a blow to the Conservatives. Viscount Grey blessed the movement in Manchester tonight, when he said: "In time the Liberals will know what are the real relations between Lloyd George and the Conservative party."

The Independents are pledged to immediate withdrawal of the British forces from Irak, in the Near East, which they think will have a tremendous appeal to the voters, on account of the effect upon taxation at home.

(The above dispatch is copyrighted in the United States by the New York Herald).

THREE-CORNERED CONTESTS.

LONDON, Nov. 3.—(By the Associated Press).—The lists of parliamentary candidates in the approaching elections, representing all the parties, were issued tonight for publication tomorrow. Altogether 1,370 candidates have been nominated, distributed as follows: Conservatives, generally called Unionists, 465; Asquithian, or Independent Liberals, 325; National, or Lloyd Georgian Liberals, 170, and Laborites, 410.

There may still be a few more nominations before the lists are made official tomorrow, but they are considered to be practically complete, and although there have been conflicting reports on the subject today, apparently Lloyd George has no intention of carrying out his threat to nominate a host of candidates to oppose the Conservatives. One candidate was nominated today to oppose Sir William Joynson-Hicks, the new secretary for the overseas trade, but no others are known, and the former premier's opponents do not hesitate to declare openly that he has been outwitted by Sir George Younger, who they say has again shown his superiority in electioneering tactics.

An outstanding feature of the nominations is the wholesale nature of the contests between the Conservatives and Coalition Liberals, and between Independent Liberals and the Laborites. There are few Labor candidates throughout the country but will have to fight for their seats, and in no less than 190 constituencies Liberals and Laborites will be fighting each other with Unionists awaiting to take advantage of this split in the Progressive vote, as the Labor Party still declines to agree to any accommodation with the Liberals.

Thus there will be an enormous number of three-cornered contests, making any forecast of the outcome of the elections almost impossible. Approximately 40 Conservative candidates are unopposed, but of the 170 Georgian Liberals only eight are unopposed.

Await Lloyd George's Speech.

Former Premier Lloyd George's speech tomorrow is awaited with intense interest to discover whether he has any new program or policy to announce. The general view is that Premier Bonar Law and Mr. Lloyd George are waiting for each other to make the first definite announcement of policy. A week ago, when an unofficial pact of co-operation was thought to be in effect between the Conservatives and the National Liberals, the former premier's prospects were considered good because he still commands tremendous popularity, but the fact that Sir George Younger, chairman of the Unionist party organization, has roughly brushed aside the proposed election pact has brought about a changed situation, and seemingly Mr. Lloyd George's chief hope now is to utilize the enthusiasm he is able to evoke wherever he speaks to secure the return of a sufficient number of his followers to give him a "balancing party."

According to the last reports, the constituencies in which Conservatives and Lloyd George Liberals will be fighting each other will number 36, unless Mr. Lloyd George should make an eleventh-hour decision to put up more candidates tomorrow, which is considered unlikely.

Mr. Lloyd George himself is expected to secure an unopposed return for the Carnarvon district of Wales tomorrow, which will be the first time in his career he has had a walkover. He has been through, altogether, eight hotly contested elections, in one of which his majority over his opponent was only 18 votes.

It is anticipated that, altogether, 61 candidates will be returned unopposed tomorrow, distributed as follows: Conservatives, 35; Irish Unionists, 11; Labor, 6; Independent Liberals, 5; National Liberals, 4.

Lord Carson, the former Ulster leader, again appeared on the political scene today. He addressed the Ulster delegation in London, declaring he would never cease to fight in Ulster's cause. He warned the new government to leave Ulster alone, and above all, not to attempt to thwart Ulster's legitimate aspirations by imagining that it could conciliate the foes of England and of Ulster. Lord Carson described as an hallucination the idea entertained by some people that Ulster could be driven under the Dublin parliament. He declared that Ulster always had been, and always would remain, unconquerable.

LONDON, Nov. 3.—Twenty-eight English women are candidates for Parliament in the coming general elections. Above are shown, left to right, Miss Scott-Gatty and Mrs. Coombe Tennant. All the others are taking an active part in the present sensational campaign.

ANNOUNCES TERMS TO RAISE EMBARGO

Hon. W. R. Motherwell Publishes Agreement Subject To Approval of Parliament.

OTTAWA, Nov. 3.—(By Canadian Press).—Hon. W. R. Motherwell, minister of agriculture, announced tonight the terms of the agreement with the British government, under which the embargo on Canadian cattle will be removed. The agreement is subject to the approval of the British Parliament.

The main features of the agreement are:

1. Cattle not capable of breeding are subjected to three days' quarantine before shipment, daily inspection on voyage, and must be accompanied by certificate of health before leaving point of shipment.

2. Cattle capable of breeding are subjected to the foregoing regulation, and in addition must be tested before leaving point of shipment.

3. The three-day quarantine may be observed either at initial point of shipment, in rail transit, or at point of ocean embarkation at the option of the shipper.

4. Reciprocal terms is one of the features of the agreement.

Mr. Motherwell, in making his announcement, warns that these terms, which were cabled from the old country, may require some modification when the full text of the agreement arrives by mail.

The agreement, negotiations for which were opened with the Lloyd George government, was approved by the new British government following the recent conferences in London. Canada was represented at this conference by Hon. W. S. Fielding, Hon. Ernest Lapointe, together with Dr. J. H. Grisdale, deputy minister of agriculture, and Duncan Marshall, commissioner of agriculture.

Mr. Motherwell's announcement follows:

"As announced in the house last session, the Right Hon. Mackenzie King was then in cable communication with the British authorities on this important question, and has continued in direct communication with them throughout the summer, until ultimately success has been attained.

Summary of Negotiations.

"It was then noted that the regulations, while quite generous as applied to importations of non-breeding stock, were of the usual terms as regards the importation of animals capable of breeding. The substance of the proposed regulations is as follows:

"Canadian store cattle, that is, animals born and reared in Canada and rendered incapable of breeding, will be admitted under the following restrictions: Shipments shall be from Canadian ports only, and direct to Great Britain. For three days immediately before shipment and before the ocean voyage the store cattle shall be kept separate from any other animals, and periodically examined by a veterinary surgeon, who will certify that the animals are not affected with cattle plague, pleuro-pneumonia, foot and mouth disease, or mange. During the voyage this examination shall be made daily. The animals shall be landed at specified ports, and there thoroughly examined by a veterinary officer from the British ministry. The movement from port of landing is to be controlled by a license in the same manner as in the movement of imported cattle from Ireland.

"As regards cattle capable of breeding, such as cows, heifers and bulls, authority will be required in the form of a general order from the British ministry of agriculture, laid down in draft form before both Houses of Parliament, either of which can, in effect, veto the proposals. An essential part of any such order is that animals must be accompanied by a certificate from authorized officers of the Dominion; stating that such breeding animals were within one month previous to shipment effectively tested for tuberculosis and found free from such disease. To sum up in brief, the regulations provide that cattle not capable of breeding are subject to a three-day quarantine prior to ocean shipment, subsequent observation while in transit, and to be accompanied by usual certificate of health before leaving initial point of shipment, whereas animals capable of breeding, while subject to the same quarantine of three days, and under the same observation in transit, etc., are, in addition, to be tested for tuberculosis within one month of shipment. The three days' quarantine provided may be observed either at the initial point of shipment, in rail transit, or at point of ocean embarkation at the option of the shipper. Reciprocal terms is one of the features of the agreement.

May Require Modification.

"When full text of agreement arrives by mail these cabled terms may require some slight modification.

"Except in the case of well-bred and well-fed animals it is not expected that the removal of the embargo will materially influence our livestock trade with the United States, and a continuation of exports (live or dressed) to the south, commensurate in volume with the opportunities offered, will doubtless be maintained.

"As possibly too great expectations have been aroused on the part of some livestock men by the anticipated effects of the removal of the embargo, it would be well to remember that it is only the best class of well-bred and well-fed steers that will stand the heavy carrying charges, especially from the more interior parts of Canada to the United Kingdom. On the other hands, the poor off-grade stuff, in which there is no market, as it is not sufficiently valuable to carry itself very far from its source of origin.

"In giving publicity to these regulations it is done with the assurance that the country will welcome the improved trade relations with Great Britain, especially since they carry with them the reasonable assurance of a permanent outlet for a good class of stock, which can be successfully produced by our livestock men, and which could be raised in much larger numbers in Canada than they are at present.

"Special mention should be made of the acceptable activities of our present high commissioner, Mr. Larkin, on the important part he played in bringing about the embargo removal, and thus demonstrating the practical use to which the offices of the Canadian high commissioner may be put.

"As a first preparatory step, looking to the removal of the cattle embargo, a conference of representatives of the various railways and the federal livestock branch was held in Ottawa last week, with the view of providing more adequate terminal facilities at our ports of embarkation."

Trades His Wife To Friend For 1911 Model Motor Car.

OSWEGO, N. Y., Nov. 3.—To satisfy his craving for an automobile, Fred R. Woodruff of Fulton, N. Y., traded his wife and the mother of his two children to Grover Coant, a friend, for a 1911 model car.

The document in which Woodruff signed away his wife was made out as nearly true to legal form as his and Coant's knowledge of law permitted. The article of agreement read:

"Fulton, N. Y., 18th of July, 1921.

"I have signed my wife on this 18th day of July to Grover Coant for his touring car and all considerations, including one tire, one pump and all the tools in the car at the present time. I let all bonds drop on my wife this 18th day of July, nineteen twenty-one.

"Fred R. Woodruff.

"Grover Coant.

"Neda Woodruff."

LIVING STATISTICS INDICATE ADVANCE

Canadian Trade Quiet; Prices of Many Commodities Stiffening.

WINNIPEG, Nov. 3.—(By Canadian Press.)—The Canadian Creditmen's Trust Association's weekly report is as follows:

Halifax—Wholesalers in Nova Scotia find business on the quiet side, especially in drygoods, clothing and similar lines. Shipping circles in Halifax and northern Nova Scotia ports, quite dull. Retil merchants say trade about normal with prospects of being much busier from now until Christmas. Collections slow.

St. John—Mholesalers and retailers report very little change in business conditions.

Montreal—Wholesalers report increased business in all lines. Retailers say business also improving. Collections much better.

Toronto—Not much change in wholesale trade, while dealers say there is very little change this week over last, weather being still very open and not conducive to extensive buying on the part of the public.

Winnipeg—Wholesalers report fair business, but not as good as it was hoped for. Retail business does not show much improvement. Collections not coming in as fast as they should be.

Regina—Wholesalers report trade as being steady, while retailers say there is a slight improvement in business. Collections improving.

Saskatoon—Wholesale trade reported fair. Retail about the same, the continued good weather interfering with sale of winter goods. Collections not very brisk.

Calgary—Continuance of mild weather is still affecting retail business. Wholesalers report business quiet, while retailers say until a change of weather comes no improvement will be felt.

Vancouver—Wholesale hardware business good. Boots and shoes, no improvement; drygoods trade somewhat better. In retail circles hardware is the only line reporting good business. Collections fairly good in grocery and drygoods trades; hardware, slight improvement in industrial and city accounts, but collections still slow. The logging business very active and is helping out hardware and grocery business.

In many commodities prices seem to be stiffening, and the cost of living statistics indicate a slight advance this week.

The Hawaiian Islands number 20, though some of them are very small.

China, supposedly very densely populated, has only 97 inhabitants to the square mile the country over, which is surpassed by 17 other countries, led by Belgium with 658.

The best astronomers say only about 7,000 stars can be seen with the naked eye, but some astronomers estimated the number revealed by the telescope as high as 100,000,000.

GIN PILLS

IF you find medicine does not relieve you of kidney trouble, you should benefit by the experience of Alexander LaRue, aged 72. For years, Mr. LaRue suffered with kidney afflictions, and he finally sent for two boxes of Gin Pills. He writes: "They did me more good than all the medicine I had taken." Why suffer longer? Gin Pills are sold by all druggists and dealers. 50c a box.

Remember our guarantee — Satisfaction or your money back. Write for a free sample to National Drug & Chemical Co. of Canada, Ltd., Toronto, Ont. U. S. Address: Na-Dru-Co., Inc., 86-88 Exchange St., Buffalo, N.Y.

410

THE SECRET of making good cocoa is in using

Baker's Cocoa

For its quality is good

REGISTERED TRADE-MARK

The purity, palatability and nutrient characteristics of high grade cocoa beans are retained in Baker's Cocoa owing to the perfection of the processes and machinery peculiar to our methods.

MADE IN CANADA BY

WALTER BAKER & CO. LIMITED

Established 1780 Dorchester, Mass.

CANADIAN MILLS AT MONTREAL

Booklet of Choice Recipes sent free

10¢

"CASCARETS" FOR BOWELS

When Sick, Bilious, Headachy, Constipated, for Sour Stomach, Gases, Bad Breath, Colds

Your bowels may seem regular—move every day—yet your thirty feet of bowels may be lined with poisonous waste which is being sucked into your blood, keeping you half sick, nervous, despondent and upset. Whether you have headache, colds, sour stomach, indigestion, or heart palpitation, it is usually from bowel poison.

Hurry! One or two Cascarets tonight will clean your bowels right. By morning all the constipation poison and sour bile will move out—thoroughly! Cascarets will not sicken you—they physic fully, but never gripe or inconvenience.

Children love Cascarets, too. 10-cent boxes, also 25 and 50-cent sizes. Any drug store.—Advt.

SMOKE

OLD CHUM

"The Tobacco of Quality"

15¢ per package Also in ½ lb. tins

Thanksgiving for the many blessings Nature affords—including those bounteous crops from which come

Quaker Oats

Quaker Flour

and all the other products of The Quaker Mills

Why TRY To Treat Piles From the Outside?

You Can Not POSSIBLY Reach the Real Trouble With Ointments, Salves, Dilators or other Local Treatments---They May Ease For the Moment, But Can Never Heal Where They Can Never Reach

Don't Submit To An Operation---

Until You Have Tried Our Easy and Sensible Treatment

No matter how severe your case may be, or of how long standing. The old, stubborn cases, that are supposed to be beyond relief are the very ones we like best to write to us—for we can nearly always count upon those people to be our best friends and boosters after this treatment has made them well.

Neither does it matter where you live nor what your occupation may be—we are as near to you as your mail box, and if you are troubled with piles, this method will give you quick relief and within a short time you will have joined the ranks of the thousands who write us that they feel themselves to be permanently well.

We want you to understand that the Page Method is DIFFERENT from all others and that it is the ONE MOST RELIABLE and SUREST remedy for the home treatment of piles. Send the coupon NOW while you have the matter in mind and this page before you.

Don't let anyone persuade you to submit to an operation until you have at least given this internal method a trial and a chance to help you. A few days' delay will not make your case much harder for the Surgeon, and you may not need him at all.

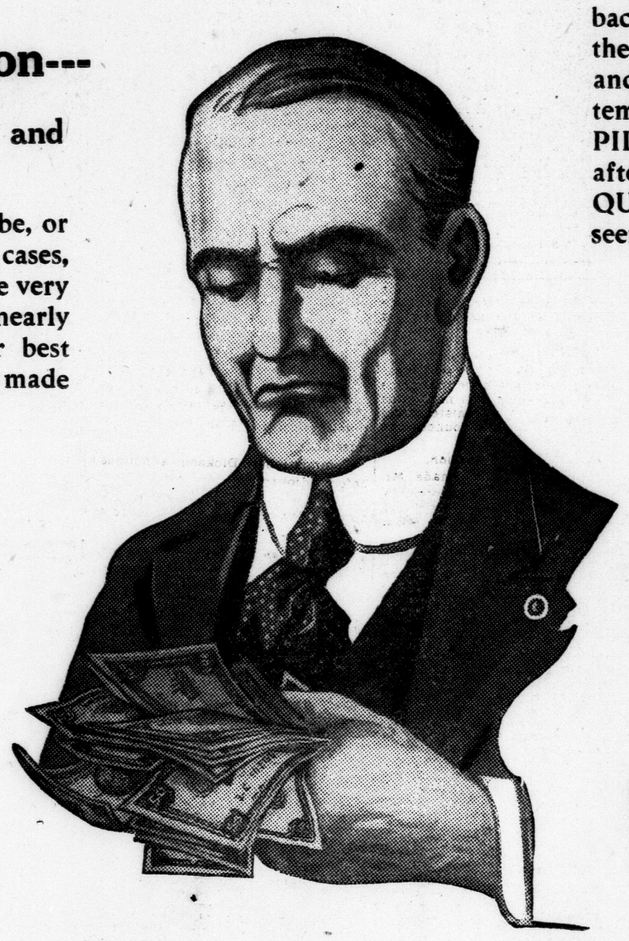

Money Cannot Buy Many Pleasures for the Man or Woman Suffering From Piles.

There Are Times When the Certain Relief Afforded by the PAGE PILE TREATMENT Is Worth All the Money in a Bank.

There is only one sensible, sure and safe way to treat piles and prevent them from coming back every few weeks to annoy and pain you again. This is by permanently healing them with the PAGE *INTERNAL* TREATMENT. While the PAGE treatment includes both an ointment and a bowel regulator, we tell you frankly and honestly in our directions that these will give but temporary relief—BUT THAT *PERMANENT* BENEFIT WILL COME FROM THE PAGE PILE TABLET. This is a very pleasant tasting tablet and you will enjoy chewing one or two after meals. This SYSTEM FOR THE RELIEF OF PILES has been sold for MORE THAN A QUARTER OF A CENTURY and is indorsed in Thousands of Letters reporting cases that seemed beyond hope of relief:

Let Us Send You a Trial Package Absolutely Free. Just Send Us Your Address and Name on the Coupon.

JUST CHEW THIS PLEASANT TABLET

We Can PROVE Every Statement That We Make

This method of treating Piles, from the INSIDE instead of the OUTSIDE is not a new idea or something that has not been given a thorough test. In another place on this page we quote from a letter received from a patient who took our treatment 18 years ago and has never had the slightest return of his trouble.

The one BIG recommendation of this method of treatment is the PERMANENCY of the benefit derived.

Another case speaks of having been healed after six torturing years of bleeding piles, and this was accomplished by our trial package alone.

Surely if you are ever troubled with piles, you will send the coupon from this page and receive the trial treatment.

Every One Has a Kind Word To Say of The Page (Internal) Pile Treatment

Was About To Undergo Operation.

Camden, N.J., 2817 Polk Ave.

Mr. E. R. Page,

Dear Sir:—"You will have to excuse me for not answering your letter before, but I wanted to convince myself of the merit of your treatment before replying.

Now in regards to the treatment I cannot praise it too highly.

After 7 months of continual pain I was surprised how quickly your treatment worked.

I tried several different kinds of treatments and I found them all wanting.

I was on the verge of going to a doctor for an operation when I saw your advertisement.

It appealed to me because to rid yourself of piles you have to know what causes them.

It is now 6 months since I have taken your treatment and I have not had any trouble since.

I personally recommend this treatment to all pile sufferers.

Wishing you the best of success. I remain, gratefully yours,"

HARRY SCHLECHTER.

Healed After Suffering Untold Agony.

E. R. Page Co., Marshall, Mich.

My Dear Friends:—I received your kind favor. One week ago yesterday I was in bed helpless. Today I have cleaned my four rooms, cared for my children and feel fine. I am taking my medicine regularly and feel sure I would have been dead if I hadn't gotten some relief. I was bleeding so, and oh! the agony. I cannot find words to express my thanks to you. I am feeling fine and do not know I ever had the piles.

A sincere friend,
MRS. M. L. BUCKNER.

1834 Madison Ave.,
Kansas City, Mo.

Spent Hundreds of Dollars.

Mr. E. R. Page, Marshall, Mich.

Dear Sir:—I have been bothered with Piles in a bad form for 20 years. Have spent hundreds of dollars and only got relief for a few days. I have used your Pile remedy and am healed. I feel better than I have for twenty years. Your Pile remedy is a God send to me, I cannot speak too highly about it. I have suffered great agony before using your treatment, and, thank the Lord I am well.

Yours truly,
CHAS. HAYDEN.

418 Kentucky St.,
Bowling Green, Ky.

Something Wonderful.

E. R. Page Co., Marshall, Mich.

Gentlemen:—I received your sample of the Pile remedy and was very well satisfied with it. But as my brother had some of your remedy he let me use it so I did not have to send for any. Your remedy has healed me of my piles. It sure is something wonderful. I also thank you for the sample. Your remedy helped me and I will advertise it as a very wonderful remedy.

Yours truly,
LOUISE ZISHKA.

Lakefield, Minn.

Case of Long Standing.

E. R. Page Co., Marshall, Mich.

Dear Sir:—Mrs. Vincent can't thank you enough, for you have got the very medicine to heal Piles. Mrs. Vincent has had bleeding piles for 40 years. I am glad we saw your ad and got the medicine, for it is a sure help when it will heal a case like my wife had.

Gratefully,
M. J. VINCENT.

1140 Drake St.,
Madison, Wis.

Had Both Protruding and Bleeding Piles.

Mr. E. R. Page, Marshall, Mich.

Dear Sir:—I am glad to say your medicine has helped me and the last package has healed me. I have been two months without any medicine and have done a lot of hard work since. It is a wonderful remedy. When I sent for the first treatment I was not able to be on my feet and suffered terribly. It was the protruding and bleeding Piles together. At night I could not rest and I had given up to have an operation; but read of this remedy and so I gave it a trial. It has saved me from a lot of suffering and also many dollars. I can't say enough to praise the Page Pile Method. I am glad there is a remedy for piles as I do not think much of these operations. I am feeling fine and glad I found out about your wonderful medicine. Will always recommend it.

Yours respectfully
MRS. NINA YOUNGBLOOD.

Box 183, Sparta, Mich.

Little Boy Healed In a Week.

Mr. E. R. Page, Marshall, Mich.

Dear Sir:—After I had given three of the best doctors in this town a chance to do something for my little boy, they all failed and told me the knife was the only chance for him, so I let them all go and never did any more for the boy until I tried your treatment. It was not a week till his piles left him and they have never showed any signs since. Have recommended your treatment to others and they say they are going to order. I am doing all I can for you.

Yours as ever,
J. S. McCLAIN.

105 Louisiana Ave.,
Knoxville, Tenn.

No Wonder He Is Thankful.

Mr. E. R. Page, Marshall, Mich.

Dear Sir:—I am very glad to say your Pile Treatment has entirely healed me of the terrible disease, I had suffered agony for ten years. I cannot tell you in words how much I thank you for your wonderful Pile Treatment, it is a God-send to those who suffer from this dreadful disease. I will be only too glad to give all the information and advice in regard to my case.

Sincerely,
GEORGE F. VIRTUE.

Box 215, Delaware City, Dela.

Bad Case of Fistula Healed.

Mr E. R. Page.

Dear Sir:—Before I tried your treatment I tried a number of remedies, but no use. Now thanks to you and your treatment, I have every reason to believe that my Piles and Fistula are healed. I have been troubled with piles for over 35 years. This is the second time I have had Fistula. At times the pain was awful, but I have had no return of it now for some time.

Have recommended your treatment to people in Spring Valley and expect you will hear from them. Thanking you, I remain,

Very truly yours,
WM. B. FINK.

Matawan, N. J.

Bleeding Piles for Six Years.

"Your Pile Tablets are surely wonderful. I was troubled with bleeding piles, off and on, for six years; couldn't get anything to relieve them until I read your ad in the daily paper. The sample must have healed me—I haven't been bothered since."

Yours truly,
MRS. M. J. MANBECK.

R. R. 2, Box 96,
San Bernardino, Calif.

Remember—That we have not asked you for so much as a postage stamp. We have not asked you to BUY ANYTHING. And what is more, we are NOT GOING to ask you to buy a penny's worth of anything until AFTER we have sent you a liberal FREE trial of this treatment and given you the opportunity to test it and try it. That is our way of doing business. So you are not running any risk when you send the coupon and nothing but GOOD can come to you from answering this offer.

If you do not happen to be suffering with your piles this moment, but are subject to occasional spells of trouble, send for this FREE TRIAL just the same and keep it at hand for your future help.

If you are not troubled with Piles yourself, but have a friend who is, then send us your friend's name and tell him or her that you have done so.

Don't put off the matter of sending the Coupon, for it will be much better to have this sure relief right at hand the next time your piles bother you than to hunt around for our address and then wait two or three days for the package to reach you. So send your name and address NOW.

Coupon For Free Proof Package

E. R. Page Co.,
927-H Page Bldg., Marshall, Mich.

Without any cost or obligation on my part, please send me a trial package of your Combination Treatment for Piles.

Name .....

Address .....

Town ..... Province .....