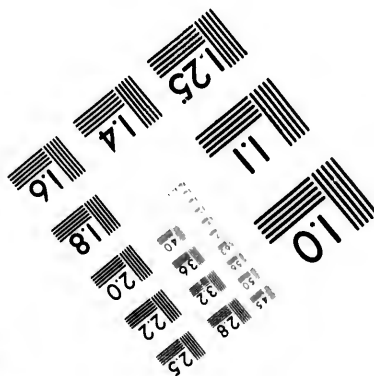
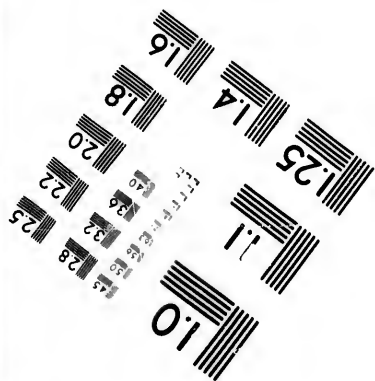
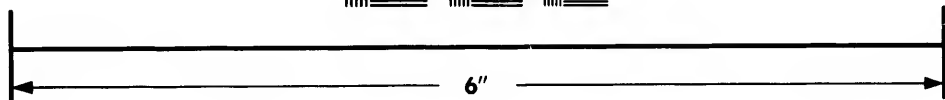
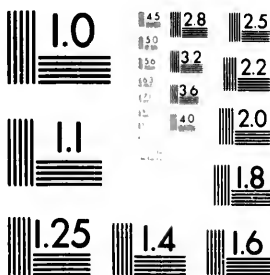

IMAGE EVALUATION TEST TARGET (MT-3)



Photographic
Sciences
Corporation

23 WEST MAIN STREET
WEBSTER, N.Y. 14580
(716) 872-4503

15 28 25
16 32 22
18 20

**CIHM/ICMH
Microfiche
Series.**

**CIHM/ICMH
Collection de
microfiches.**



Canadian Institute for Historical Microreproductions / Institut canadien de microreproductions historiques

10

© 1981

Technical and Bibliographic Notes/Notes techniques et bibliographiques

The Institute has attempted to obtain the best original copy available for filming. Features of this copy which may be bibliographically unique, which may alter any of the images in the reproduction, or which may significantly change the usual method of filming, are checked below.

L'Institut a microfilmé le meilleur exemplaire qu'il lui a été possible de se procurer. Les détails de cet exemplaire qui sont peut-être uniques du point de vue bibliographique, qui peuvent modifier une image reproduite, ou qui peuvent exiger une modification dans la méthode normale de filmage sont indiqués ci-dessous.

- Coloured covers/
Couverture de couleur
- Covers damaged/
Couverture endommagée
- Covers restored and/or laminated/
Couverture restaurée et/ou pelliculée
- Cover title missing/
Le titre de couverture manque
- Coloured maps/
Cartes géographiques en couleur
- Coloured ink (i.e. other than blue or black)/
Encre de couleur (i.e. autre que bleue ou noire)
- Coloured plates and/or illustrations/
Planches et/ou illustrations en couleur
- Bound with other material/
Relié avec d'autres documents
- Tight binding may cause shadows or distortion
along interior margin/
La reliure serrée peut causer de l'ombre ou de la
distortion le long de la marge intérieure
- Blank leaves added during restoration may
appear within the text. Whenever possible, these
have been omitted from filming/
Il se peut que certaines pages blanches ajoutées
lors d'une restauration apparaissent dans le texte,
mais, lorsque cela était possible, ces pages n'ont
pas été filmées.
- Additional comments:/
Commentaires supplémentaires:

- Coloured pages/
Pages de couleur
- Pages damaged/
Pages endommagées
- Pages restored and/or laminated/
Pages restaurées et/ou pelliculées
- Pages discoloured, stained or foxed/
Pages décolorées, tachetées ou piquées
- Pages detached/
Pages détachées
- Showthrough/
Transparence
- Quality of print varies/
Qualité inégale de l'impression
- Includes supplementary material/
Comprend du matériel supplémentaire
- Only edition available/
Seule édition disponible
- Pages wholly or partially obscured by errata
slips, tissues, etc., have been refilmed to
ensure the best possible image/
Les pages totalement ou partiellement
obscurcies par un feuillet d'errata, une pelure,
etc., ont été filmées à nouveau de façon à
obtenir la meilleure image possible.

This item is filmed at the reduction ratio checked below/
Ce document est filmé au taux de réduction indiqué ci-dessous.

10X	12X	14X	16X	18X	20X	22X	24X	26X	28X	30X	32X
<input type="checkbox"/>	<input type="checkbox"/>	<input type="checkbox"/>	<input type="checkbox"/>	<input type="checkbox"/>	<input type="checkbox"/>	<input checked="" type="checkbox"/>	<input type="checkbox"/>	<input type="checkbox"/>	<input type="checkbox"/>	<input type="checkbox"/>	<input type="checkbox"/>

The copy filmed here has been reproduced thanks to the generosity of:

Library
Agriculture Canada

The images appearing here are the best quality possible considering the condition and legibility of the original copy and in keeping with the filming contract specifications.

Original copies in printed paper covers are filmed beginning with the front cover and ending on the last page with a printed or illustrated impression, or the back cover when appropriate. All other original copies are filmed beginning on the first page with a printed or illustrated impression, and ending on the last page with a printed or illustrated impression.

The last recorded frame on each microfiche shall contain the symbol \rightarrow (meaning "CONTINUED"), or the symbol ∇ (meaning "END"), whichever applies.

Maps, plates, charts, etc., may be filmed at different reduction ratios. Those too large to be entirely included in one exposure are filmed beginning in the upper left hand corner, left to right and top to bottom, as many frames as required. The following diagrams illustrate the method:

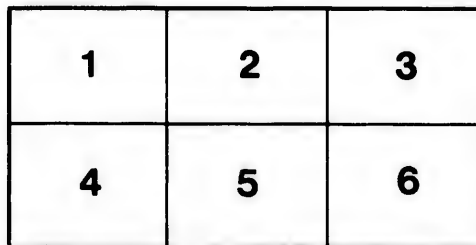
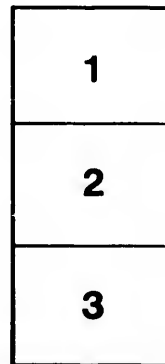
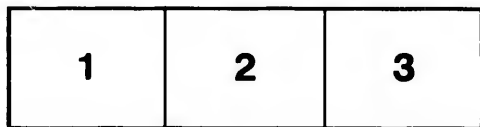

L'exemplaire filmé fut reproduit grâce à la générosité de:

Bibliothèque
Agriculture Canada

Les images suivantes ont été reproduites avec le plus grand soin, compte tenu de la condition et de la netteté de l'exemplaire filmé, et en conformité avec les conditions du contrat de filmage.

Les exemplaires originaux dont la couverture en papier est imprimée sont filmés en commençant par le premier plat et en terminant soit par la dernière page qui comporte une empreinte d'impression ou d'illustration, soit par le second plat, selon le cas. Tous les autres exemplaires originaux sont filmés en commençant par la première page qui comporte une empreinte d'impression ou d'illustration et en terminant par la dernière page qui comporte une telle empreinte.

Un des symboles suivants apparaîtra sur la dernière image de chaque microfiche, selon le cas: le symbole \rightarrow signifie "A SUIVRE", le symbole ∇ signifie "FIN".

Les cartes, planches, tableaux, etc., peuvent être filmés à des taux de réduction différents. Lorsque le document est trop grand pour être reproduit en un seul cliché, il est filmé à partir de l'angle supérieur gauche, de gauche à droite, et de haut en bas, en prenant le nombre d'images nécessaire. Les diagrammes suivants illustrent la méthode.

errata
to

pelure,
on à



CENTRAL EXPERIMENTAL FARM, DEPARTMENT OF AGRICULTURE

CATALOGUE

OF

FRUIT TREES

UNDER TEST AT THE

EXPERIMENTAL FARM

AT

AGASSIZ, BRITISH COLUMBIA

BY

WM. SAUNDERS, LL.D., F.R.S.C., F.L.S.,
Director Experimental Farms,

AND

THOS. A. SHARPE, *Superintendent of the Experimental Farm at Agassiz.*

BULLETIN No. 3, SECOND SERIES, JUNE, 1900.

Bulletins of the Second Series treat of such subjects as are of interest to a limited class of readers and will be mailed only to those to whom the information is likely to be useful. Copies may, however, be obtained by any one desiring them, as long as the edition lasts, by application to the Director of Experimental Farms.

[Published by Direction of the Hon. Sydney A. Fisher, Minister of Agriculture]

OTTAWA
GOVERNMENT PRINTING BUREAU
1900

630.4
C212
B. 3 (2nd Series)
1900

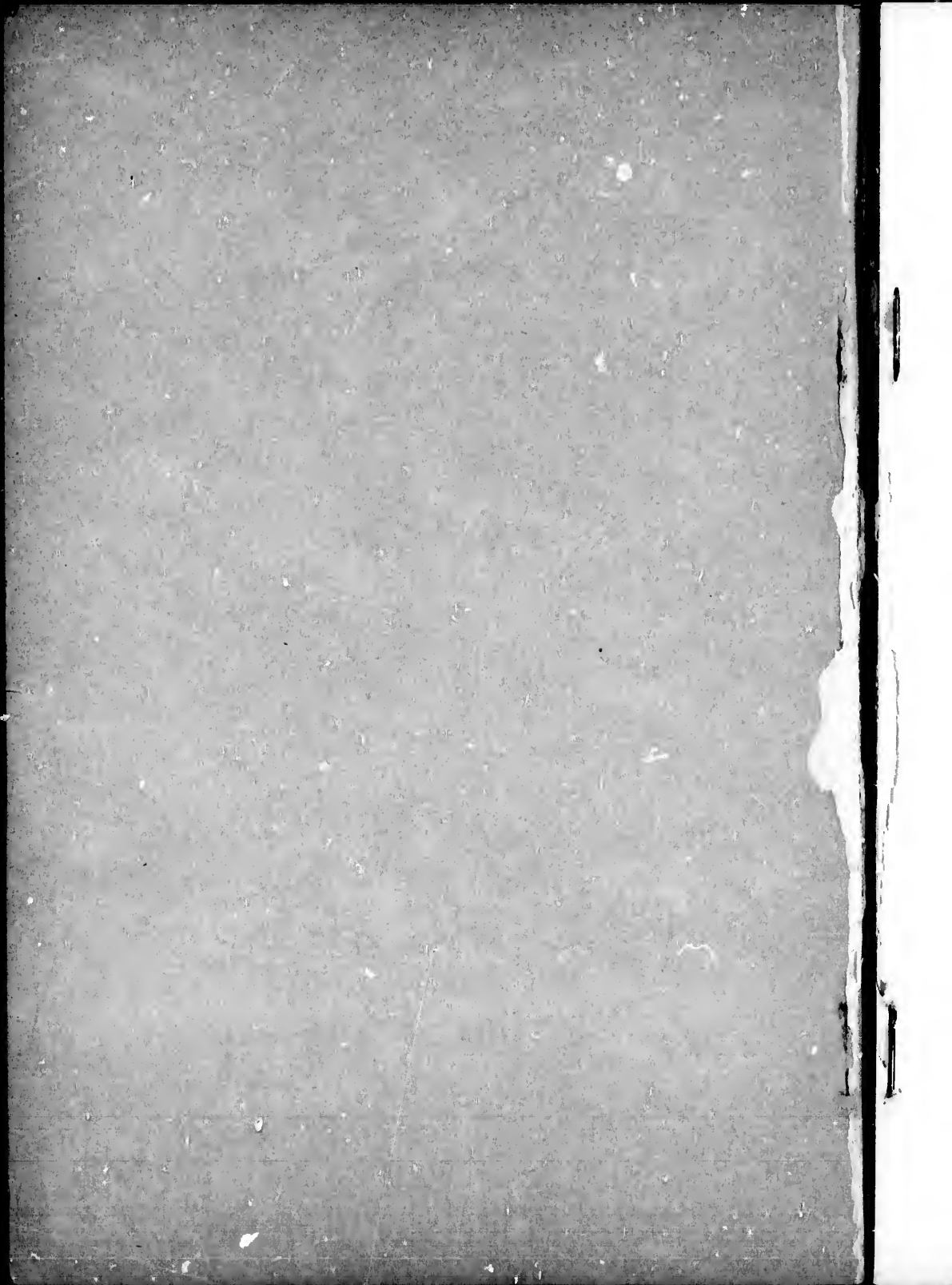

CENTRAL EXPERIMENTAL FARM, DEPARTMENT OF AGRICULTURE

CATALOGUE

OF

FRUIT TREES

UNDER TEST AT THE

EXPERIMENTAL FARM

AT

AGASSIZ, BRITISH COLUMBIA

BY

WM. SAUNDERS, LL.D., F.R.S.C., F.L.S.,
Director Experimental Farms,

AND

THOS. A. SHARPE, *Superintendent of the Experimental Farm at Agassiz.*

BULLETIN No. 3, SECOND SERIES. JUNE, 1900.

Bulletins of the Second Series treat of such subjects as are of interest to a limited class of readers and will be mailed only to those to whom the information is likely to be useful. Copies may, however, be obtained by any one desiring them, as long as the edition lasts, by application to the Director of Experimental Farms.

[*Published by Direction of the Hon. Sydney A. Fisher, Minister of Agriculture*]

OTTAWA
GOVERNMENT PRINTING BUREAU
1900

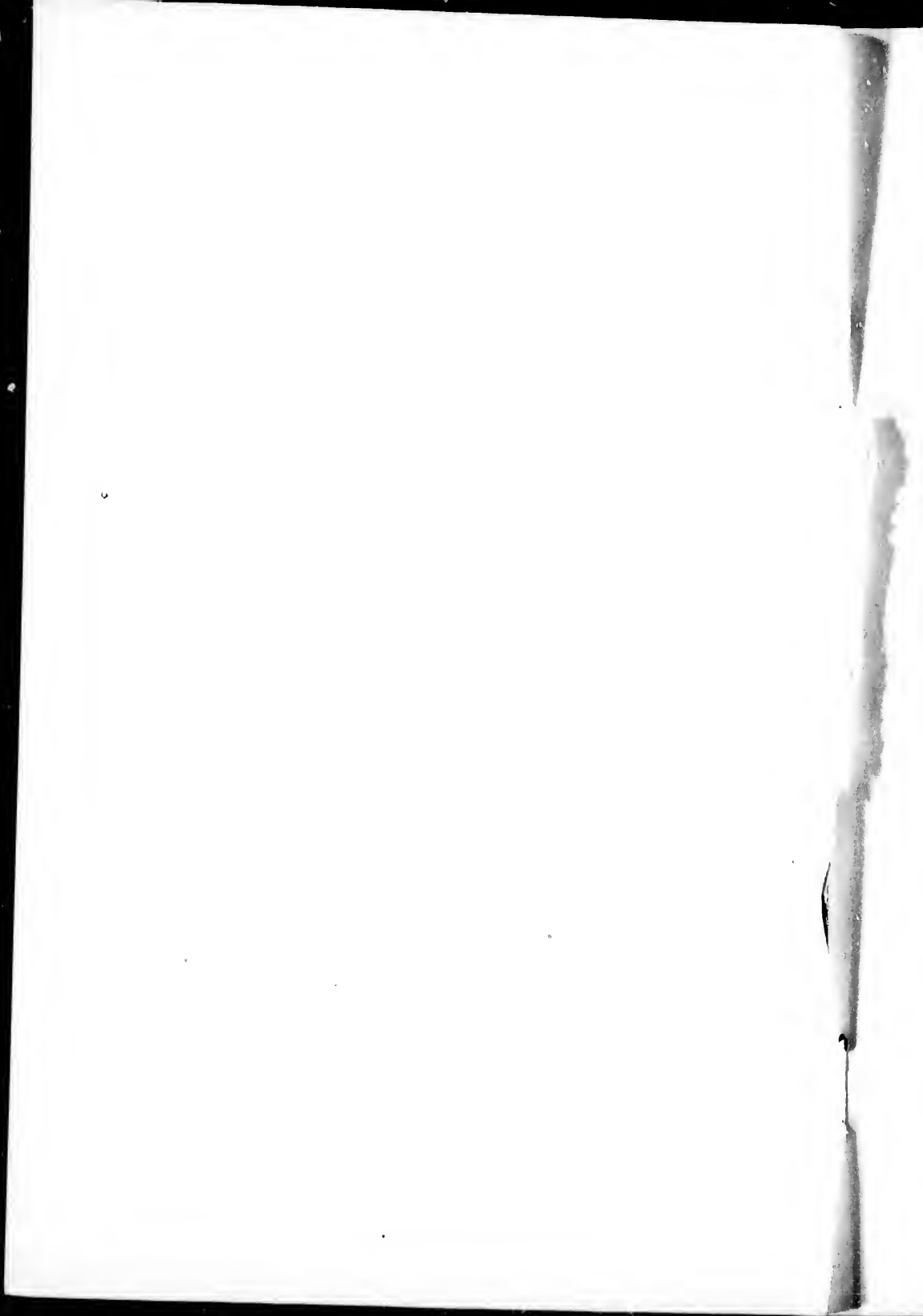

To the Honourable
The Minister of Agriculture.

SIR,—I have the honour to submit for your approval a catalogue of the fruit trees under trial at the branch experimental farm at Agassiz, B.C., prepared jointly by Mr. Thos. A. Sharpe, Superintendent of the Agassiz farm and myself.

In this list the varieties are arranged alphabetically for convenience of reference. It is hoped that the information presented in this catalogue will be helpful to fruit growers, not only in British Columbia, but in all the fruit growing districts in Canada. It will also assist in giving to those interested in this subject both in Canada and abroad, some idea of the great work which has been done during the past ten years in bringing together so large and valuable a collection, thus laying the foundation for an accurate and extensive acquaintance with the large fruits of temperate climates throughout the world. The opportunity will thus be also afforded of testing the relative vigour of growth and productiveness of the trees, also the quality of the fruit as grown in the coast climate of British Columbia.

I have the honour to be
Your obedient servant,

WM. SAUNDERS,
Director Experimental Farms.

OTTAWA, June 15, 1900.

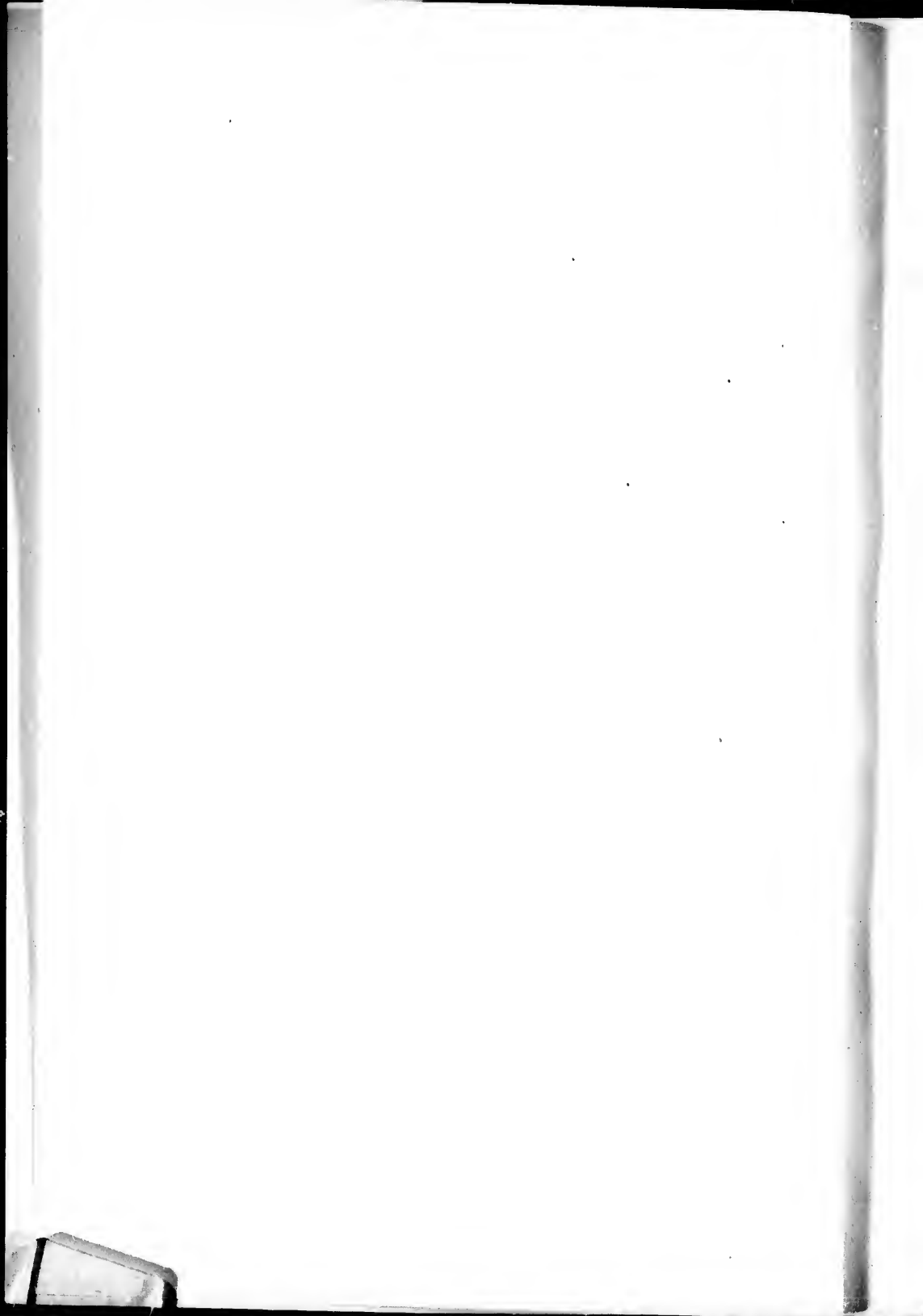

CATALOGUE
OF
FRUIT TREES

ENTER TEST AT THE
EXPERIMENTAL FARM

AT
AGASSIZ, B. C.

By Wm. SAUNDERS, LL.D., DIRECTOR OF EXPERIMENTAL FARMS.
And THOS. A. SHARPE, SUPERINTENDENT OF THE EXPERIMENTAL
FARM AT AGASSIZ, B. C.

The site for the experimental farm for British Columbia was chosen at Agassiz in 1888 and possession was had on September 19, 1889. Agassiz is located about 70 miles east of Vancouver and in a very central position in the valley of the Fraser in the coast climate. The land consists of about 325 acres of valley land fronting on the main line of the Canadian Pacific Railway and adjoining the station at Agassiz, with about 800 acres of broken mountain land in the rear. Prior to purchase about 35 acres of the valley land had been partly cleared and was more or less under cultivation, including 3 acres of young orchard.

About 30 acres of the land which had been partly under cultivation was thoroughly worked up in the autumn of 1889 and prepared for planting in the spring of 1900. Additional land has been cleared from year to year and through the energetic action of the superintendent the clearing has been made to keep pace not only with the necessities for orchard planting, but also with the requirements for experimental work with farm crops and the raising of supplies for farm animals. The cleared land in the valley at the present time is about 160 acres of which from 60 to 65 acres are occupied by fruit trees. There are also over 1,000 fruit trees planted in clearings up the sides of the mountain at elevations ranging from 150 to 1,100 feet in height.

The work of selecting the varieties and securing the trees has devolved mainly on the Director, while the planting and care, and the notes on their growth and productiveness, with the descriptions of the fruits, are entirely the work of the Superintendent.

A bright future lies before British Columbia as a fruit growing province, and the large collection of varieties now growing at the experimental farm, will provide the means for securing an amount of accurate information as to the relative quality and productiveness of varieties which will be of untold value to the future fruit growers of this province. Already among the new sorts of foreign introduction which have fruited several have been found of superior character with good shipping qualities and highly productive. These promise to be of great value to the country.

At the end of the catalogue a select list of each sort of fruit is given, prepared by Mr. Sharpe, comprising the best of those which have thus far fruited. Such lists, however, can only serve a present purpose and will no doubt be greatly modified as other varieties reach a bearing age.

For convenience of reference in the list of apples, all the different varieties of Russets have been grouped together and the same has been done with the Calvilles and Reinettes.

The collection of large fruits here enumerated embraces the following named sorts: Apples, 1,217; Crab-apples, 36; Pears, 555; Plums, 311; Cherries, 154; Peaches, 213; Apricots, 50; Nectarines, 25; Quinces, 8; Medlars, 7; and Mulberries 6, making a total of 2,582 varieties. In so large a collection there will, no doubt, be many errors in naming, instances will also occur where the same variety exists under different names. The authors will esteem it a great favour should any apparent inaccuracies of any sort be detected if the party observing them would kindly report them so that such errors may be rectified.

pared by
lists, how-
as other

of Russets
Reinettes.
ed sorts :
hes, 213 ;
ng a total
errors in
nt names.
any sort
ch errors

CATALOGUE

OF

APPLE TREES

- 1.—**Adam Pearmain.** Planted Spring 1899. Tree a strong grower.
- 2.—**Aiken.** Planted Spring 1896. Tree a strong grower.
- 3.—**Alant.** Planted Spring 1898. Tree a vigorous grower.
- 4.—**Alaska.** Planted Spring 1899. Tree a strong grower.
- 5.—**Alexander.** Planted Spring 1890. Tree a strong and spreading grower; productive. Fruit very large, regularly formed, conical. Skin greenish yellow, with bright red over nearly the whole surface. Flesh white, crisp, tender and juicy, mildly acid, and of pleasant flavour. Season, September and October.
- 6.—**Alexis Baldwin.** In nursery.
- 7.—**Alfriston.** In nursery.
- 8.—**Alice.** Planted Spring 1899. Tree a strong grower.
- 9.—**Allen's Choice.** In nursery.
- 10.—**Allen's Everlasting.** In nursery.
- 11.—**Allington Pippin.** In nursery.
- 12.—**Almond Reinette.** In nursery.
- 13.—**Amassia.** In nursery.
- 14.—**Amelie.** In nursery.
- 15.—**American Beauty.** Planted Spring 1899. Tree a strong grower.
- 16.—**American Blush.** In nursery.
- 17.—**American Pippin.** Planted Spring 1890. Tree a strong grower and productive. Fruit of medium size, regular form, oblate. Skin dull green, with a bronze reddish cheek. Flesh white, firm, juicy, mildly acid and of pleasant flavour. Season, late Autumn.
- 18.—**American Summer Pearmain.** Planted Spring 1894. Tree a moderate grower. Fruit of medium size, slightly conical. Skin yellow, streaked and spotted with red. Flesh yellow, tender, of high flavour. Season, August.
- 19.—**Andrew's Sweet.** In nursery.
- 20.—**Anis (32 m).** Planted Spring 1890. Tree a medium grower. Fruit of medium size, oblate, conical, skin yellow with reddish streaks on sunny side. Flesh white, not juicy, mildly acid, quality poor. Season, last of July.
- 21.—**Anis Rose.** In nursery.
- 22.—**Anisette.** In nursery.
- 23.—**Anisovka.** Planted Spring 1895. Tree a strong upright grower, and a free producer. Fruit above medium size, roundish, globular. Skin greenish golden, streaked and splashed with red. Flesh white, juicy, crisp, sprightly, acid, quality good. Season, September and October.
- 24.—**Annie Elizabeth.** In nursery.
- 25.—**Antonovka (Brun).** Planted Spring 1895. A vigorous upright grower, productive. Fruit above medium size, oblong. Skin yellowish white, with a little russet, and a pale blush. Flesh white, somewhat coarse, crisp, juicy, pleasant, acid, quality good. Season, October and November.
- 26.—**Api Noir.** In nursery.
- 27.—**Api Rose.** In nursery.
- 28.—**Aport Grell.** Planted Spring 1893. Tree a vigorous grower. Fruit large roundish conical. Skin greenish yellow, with considerable bright red in the sun. Flesh white, crisp, tender, moderately juicy, pleasant. Season, October and November.
- 29.—**Aport (252).** Planted Spring 1895. Tree a strong grower, and moderately productive. Fruit large to very large, oblate conical. Skin whitish yellow. Flesh white, coarse, crisp, juicy, mildly acid. Season, early September.
- 30.—**Aport (23).** Planted Spring 1895. Tree a strong grower. Fruit very large, conical. Skin greenish yellow, nearly covered with streaks and splashes of bright red. Flesh yellowish white, crisp, tender, juicy, pleasantly acid, quality good. Season, late Autumn.
- 31.—**Apple of Commerce.** In nursery.

- 32.—**Arabka** (257). Planted Spring 1895. Tree a vigorous grower, and productive. Fruit large, conical. Skin greenish yellow, with a purple cheek. Flesh white, crisp, tender, mildly acid, quality good. Season, late Autumn.
- 33.—**Arabka** (Burd & Ginn). Planted Spring 1895. Tree a vigorous grower. Fruit of medium size, oblong, slightly conical. Skin green, nearly covered with dull red. Flesh white, crisp, juicy, sweet, and of pleasant flavour, quality good. Season, August.
- 34.—**Arabka Summer**. Planted Spring 1899. Tree a strong grower.
- 35.—**Arabka Winter**. Planted Spring 1895. Tree a vigorous grower, and moderately productive. Fruit large to very large, oblong, conical. Skin green, nearly covered with dark purple, with a whitish bloom. Flesh crisp, white, juicy, sub-acid. One of the best of its season for cooking. Season, December.
- 36.—**Arabskoe**. Planted Spring 1894. Tree a vigorous upright grower, and productive. Fruit large to very large, conical, ribbed. Skin green, with a dark purple cheek, a whitish bloom, and many small dots. Flesh white, coarse, juicy, mildly acid. Season, October and November.
- 37.—**Archduchess Sophia**. In nursery.
- 38.—**Archduke Louis**. In nursery.
- 39.—**Arctic**. Planted Spring 1899. Tree a strong grower.
- 40.—**Arkad Grell**. Planted Spring 1894. Tree a vigorous grower.
- 41.—**Arkad Solovieff**. Planted Spring 1894. Tree a vigorous grower. Fruit of medium size, conical. Skin golden yellow. Flesh yellowish white, coarse, granular, juicy, nearly sweet. Season, early August.
- 42.—**Arkansas Beauty**. Planted Spring 1894. Tree a vigorous grower. Fruit of medium size, globular. Skin green, with a dull red cheek, and sprinkled with whitish dots. Flesh whitish, crisp, mildly acid. Season, late Autumn.
- 43.—**Arkansas Black**. Planted Spring 1894. Tree a moderate grower.
- 44.—**Armorell**. In nursery.
- 45.—**Arnold's Beauty**. Planted Spring 1899. Tree a strong grower.
- 46.—**Arthur**. In nursery.
- 47.—**Ashmead's Kernel**. Planted Spring 1894. Tree a moderate grower.
- 48.—**Atkinson**. In nursery.
- 49.—**Atlanta**. In nursery.
- 50.—**August**. In nursery.
- 51.—**Aunt Ginnie**. Planted Spring 1897. Tree a vigorous grower. Fruited 1899.
- 52.—**Aushaulder**. Planted Spring 1898. Tree a vigorous grower.
- 53.—**Australian Aphis Proof**. Planted Spring 1897. Tree a vigorous grower.
- 54.—**Autumn Bough**. Planted Spring 1899. Tree a strong grower.
- 55.—**Autumn Short Stem**. Planted Spring 1897. Tree a medium grower.
- 56.—**Autumn Strawberry**. Planted Spring 1893. Tree a moderate grower. Fruit of medium size, globular. Skin green, striped and splashed with pale red, with a whitish bloom. Flesh yellowish white, crisp, tender, juicy, pleasant, sub-acid, quality good. Season, last of September.
- 57.—**Avenarius** (No. 15). Planted Spring 1895. Tree a vigorous grower. Fruit of medium size, nearly round. Skin yellowish green, nearly covered with streaks of light red. Flesh white, crisp, very juicy and pleasant, quality good. Season, August.
- 58.—**Avista**. Planted Spring 1898. Tree a vigorous grower.
- 59.—**Azeroly Anise**. In nursery.
- 60.—**Babbit**. Planted Spring 1896. Tree a vigorous grower.
- 61.—**Bailey's Sweet**. Planted Spring 1890. Tree a moderate grower. Fruit of medium size, oblong, conical. Skin greenish yellow, nearly covered with dull red, and many small dots. Flesh white, tender, not juicy, very sweet, quality good. Season, early winter.
- 62.—**Baldwin**. Planted Spring 1890. Tree a vigorous grower and free producer. Fruit large, roundish oblong, nearly conical. Flesh yellowish white, crisp, juicy and pleasant, quality good. Season early winter.
- 63.—**Banana**. In nursery.
- 64.—**Baraboo**. Planted Spring 1895. Tree a vigorous grower. Fruit of medium size, roundish, oblate. Skin yellowish white, with considerable russet and a reddish blush. Flesh white, crisp, very juicy, mildly acid. Apt to become water-cored. Season August.
- 65.—**Barbarie**. In nursery.
- 66.—**Barchard's Seedling**. In nursery.
- 67.—**Barloff**. Planted Spring 1896. Tree a strong grower.
- 68.—**Baron de Trauttenberg**. In nursery.
- 69.—**Barry**. Planted Spring 1898. Tree a strong grower.
- 70.—**Barton's Favorite**. Planted Spring 1898. Tree a strong grower.

CATALOGUE OF FRUIT TREES, APPLES.

- 71.—**Basil the Great.** Planted Spring 1895. Tree a strong grower, and an early bearer. Fruit above medium size, round, tapering slightly towards the eye. Skin greenish yellow, streaked with light red. Flesh white, coarse, crisp, juicy and pleasant, quality good. Season last of August.
- 72.—**Bauman's German.** Planted Spring 1899. Tree a strong grower.
- 73.—**Bauman's Red Winter.** In nursery.
- 74.—**Baxter.** Planted Spring 1892. Tree a strong grower. Fruit large, oblong, tapering to eye. Skin green, nearly covered with dark red. Flesh yellowish, crisp, moderately juicy and pleasant, sub-acid, quality good. Season November.
- 75.—**Bayard.** In nursery.
- 76.—**Bayard Williams Long Beach.** In nursery.
- 77.—**Beauhoz.** In nursery.
- 78.—**Beautiful Arkad.** Planted Spring 1895. Tree a vigorous grower.
- 79.—**Beauty of Bath.** Planted Spring 1896. Tree a moderate grower.
- 80.—**Beauty of Kent.** Planted Spring 1895. Tree a vigorous grower.
- 81.—**Beauty of Nordhausen.** In nursery.
- 82.—**Beauty of Pontoise.** Planted Spring 1896. Tree a moderate grower.
- 83.—**Bedford.** Planted Spring 1899. Tree a strong grower.
- 84.—**Bedfordshire Foundling.** In nursery.
- 85.—**Beeche's sweet.** Planted Spring 1898. Tree a vigorous grower.
- 86.—**Belle d'Angers.** In nursery.
- 87.—**Belle de Boskoop.** Planted Spring 1890. Tree a vigorous and spreading grower, and very productive in alternate years. Fruit above medium size. Skin greenish yellow, somewhat russeted, and a blush on sunny side. Flesh yellowish, firm, crisp, juicy, aromatic, quality very good. Season mid-winter.
- 88.—**Belle des Buits.** In nursery.
- 89.—**Belle Dubois.** In nursery.
- 90.—**Belle du Havre.** In nursery.
- 91.—**Belle et Bonne de Huy.** In nursery.
- 92.—**Belmont.** Planted Spring 1895. Tree a vigorous grower.
- 93.—**Belle Pippin.** Planted Spring 1895. Tree a vigorous grower.
- 94.—**Ben Davis.** Planted Spring 1890. Tree a vigorous grower, and an early and constant bearer. Fruit large, roundish, conical, colour green, nearly covered with light and dark red. Flesh white, moderately juicy, mildly sub-acid, quality poor. Season late winter.
- 95.—**Benoni.** Planted Spring 1894. Tree a vigorous grower. Fruit small to medium, roundish, conical. Skin yellow, striped and spotted with red and sprinkled with dots. Flesh yellow, tender, juicy, sub-acid. Season August.
- 96.—**Benton County Beauty.** Planted Spring 1898. Tree a vigorous grower.
- 97.—**Bess Pool.** Planted Spring 1899. Tree a strong grower.
- 98.—**Bessie.** In nursery.
- 99.—**Bethel.** In nursery.
- 100.—**Betty Geeson.** In nursery.
- 101.—**Bielui Naliv.** Planted Spring 1894. Tree a vigorous grower.
- 102.—**Big Romanite.** Planted Spring 1893. Tree a vigorous grower. Fruit above medium size, roundish. Skin greenish yellow, nearly covered with deep red. Flesh yellow, crisp, juicy, nearly sweet, quality good. Season January and February.
- 103.—**Bijou (Rivers).** In nursery.
- 104.—**Bismarck.** Planted Spring 1894. Tree a vigorous grower and an early and free bearer. Fruit above medium size, round, somewhat conical. Skin green, nearly covered with bright red. Flesh white, juicy, crisp, mildly acid, quality only medium. Season December and January.
- 105.—**Black Annette.** Planted Spring 1896. Tree a vigorous grower.
- 106.—**Black Apple of New Jersey.** Planted Spring 1897. Tree a vigorous grower.
- 107.—**Black Ben Davis.** In nursery.
- 108.—**Black Coal.** Planted Spring 1899. Tree a strong grower.
- 109.—**Black Oxford.** Planted Spring 1896. Tree a vigorous grower.
- 110.—**Black Twig.** Planted Spring 1899. Tree a strong grower.
- 111.—**Blackwood.** In nursery.
- 112.—**Blanschwanz.** Planted Spring 1896. Tree a vigorous grower.
- 113.—**Bledsoe.** Planted Spring 1895. Tree a weak grower.
- 114.—**Blenheim Orange.** Planted Spring 1890. Tree a vigorous and spreading grower, and only a moderate bearer. Fruit large, roundish, conical. Skin greenish yellow, with a dull red cheek. Flesh yellowish, crisp, breaking, moderately juicy, very pleasant and of high flavour, quality very good. Season October and November.
- 115.—**Bloomless.** Planted Spring 1896. Tree a vigorous grower.

- 116.—**Blue Pearmain.** Planted Spring 1890. Tree a vigorous grower. Fruit large, roundish, slightly conical. Skin green, nearly covered with purple and a whitish bloom. Flesh yellowish, mildly sub-acid, slightly aromatic, quality good. Season mid-winter.
- 117.—**Blue Pearmain of Nevada.** Planted Spring 1898. Tree a medium grower.
- 118.—**Blushed Calville.** Planted Spring 1895. Tree a vigorous grower, and an early bearer. Fruit above medium size, roundish, slightly conical. Skin golden yellow. Flesh white, juicy, tender, mildly acid and pleasant, quality good. Season August.
- 119.—**Bode.** In nursery.
- 120.—**Bogdanoff.** Planted Spring 1894. Tree a vigorous grower. Fruit large, roundish, flat. Skin greenish yellow, with a bright red blush on sunny side. Flesh yellowish white, crisp, quality good. Season, Autumn.
- 121.—**Bohemian Favourite.** Planted Spring 1896. Tree a medium grower.
- 122.—**Bohn.** Planted Spring 1896. Tree a medium grower.
- 123.—**Boike.** In nursery.
- 124.—**Boiken.** Planted Spring 1896. Tree a vigorous grower.
- 125.—**Bombshell.** Planted Spring 1890. Tree a vigorous and spreading grower, and an early bearer. Fruit of medium size, conical. Skin greenish yellow, with a little russet and a pale blush. Flesh white, crisp, juicy, and of pleasant flavour, quality good. Season early winter.
- 126.—**Bonne de Mai.** In nursery.
- 127.—**Borodovka (NGEMETZ).** Planted Spring 1895. Tree a vigorous grower.
- 128.—**Borovinka Koslov.** Planted Spring 1894. Tree a vigorous grower.
- 129.—**Borovinka Solovieff.** Planted Spring 1894. Tree a vigorous grower. Fruit above medium size, roundish. Skin greenish yellow, striped with bright red. Flesh white, crisp, firm, juicy, sprightly, quality good. Season August.
- 130.—**Borovitsky.** In nursery.
- 131.—**Borsdorf.** Planted Spring 1894. Tree a vigorous grower. Fruit above medium size, oblong, conical. Skin yellow, with faint streaks of red. Flesh white, crisp, moderately juicy, sprightly, quality good. Season September.
- 132.—**Borsdorf (No. 19).** Planted Spring 1895. Tree a vigorous grower. Fruit of medium size, conical. Skin yellowish white. Flesh white, juicy, crisp, mildly acid. Generally water-cored before maturity, quality poor. Season August.
- 133.—**Borsdorf Ognon.** In nursery.
- 134.—**Bostic Queen.** Planted Spring 1896. Tree a vigorous grower. Fruit large, flatish, conical. Skin green with a faint reddish blush. Flesh white, crisp, juicy, sub-acid, quality good. Season Autumn.
- 135.—**Bottle Greening.** Planted Spring 1890. Tree a vigorous and spreading grower. Fruit of medium size, oblate, somewhat conical. Skin greenish yellow, with a little dull red. Flesh white, crisp, sub-acid, quality good. Season early Winter.
- 136.—**Bottle Stopper.** In nursery.
- 137.—**Bow Hill Pippin.** In nursery.
- 138.—**Boy's Delight.** In nursery.
- 139.—**Brabant Bellflower.** In nursery.
- 140.—**Braddick's Nonpareil.** In nursery.
- 141.—**Bradford Beauty.** In nursery.
- 142.—**Bradford's Best.** Planted Spring 1895. Tree a moderate grower. Fruit small, oblate. Skin green, with a reddish brown cheek, very badly marked with black scab and cracked. Flesh white, not juicy, mildly sub-acid, quality poor. Season Winter.
- 143.—**Brakefield Seedling.** Planted Spring 1897. Tree a vigorous grower.
- 144.—**Bramley's Seedling.** In nursery.
- 145.—**Bramtot.** In nursery.
- 146.—**Breskovka.** In nursery.
- 147.—**Brierly Wood.** Planted Spring 1899. Tree a strong grower.
- 148.—**Bright Water.** Planted Spring 1896. Tree a vigorous grower.
- 149.—**British Columbia.** Planted Spring 1893. Tree a vigorous grower. Identical with Canada ReINETTE.
- 150.—**Broad Cheek.** In nursery.
- 151.—**Broad Green.** In nursery.
- 152.—**Broadleaf Hereford.** Planted Spring 1899. Tree a strong grower.
- 153.—**Brockville Beauty.** In nursery.
- 154.—**Brouillard.** In nursery.
- 155.—**Brownell's Fancy.** In nursery.
- 156.—**Buckingham.** Planted Spring 1895. Tree a vigorous grower. Fruit above medium size, oblate, conical. Skin greenish yellow, mostly covered with light and dark red and sprinkled with brown dots. Flesh yellowish, coarse, breaking, juicy, mildly sub-acid, quality very good. Season November and December.
- 157.—**Buda.** In nursery.
- 158.—**Buncombe.** Planted Spring 1896. Tree a vigorous grower.
- 159.—**Burlington.** In nursery.
- 160.—**Byford Wonder.** In nursery.

- 184.—**Calville St. Sauveur.** Planted Spring 1835. Tree a vigorous grower. Fruit large, oblong, conical, ribbed. Skin green, mottled with spots of darker green, and sprinkled with whitish dots. Flesh white, tender, juicy, pleasantly aromatic, quality good. Season November.
- 185.—**Calville Yellow.** In nursery.
- 186.—**Canada Baldwin.** Planted Spring 1890. Tree a vigorous and upright grower, not a free bearer. Fruit of medium size, oblate. Skin yellowish, freely sprinkled with red. Flesh white, tender, juicy, mildly acid, with a pleasant flavour, quality very good. Season December.
- 187.—**Canada Red.** Planted Spring 1890. Tree a vigorous and spreading grower. Fruit of medium size, conical. Skin green, nearly covered with dark red. Flesh white, firm, crisp, nearly sweet, quality very good. Season Winter.
- 188.—**Cantil Sinap.** Planted Spring 1896. Tree a vigorous grower and early bearer. Fruit long, slender, tapering to eye. Colour greenish yellow, slightly russeted, and having a reddish bluish. Flesh white, crisp, juicy and pleasant, quality good. Season Winter.
- 189.—**Cardinal.** In nursery.
- 190.—**Carolina Red June.** Planted Spring 1890. Tree a vigorous and upright grower, and a free producer. Fruit below medium size, somewhat conical, largest in the middle. Skin almost wholly covered with red, darker on the sunny side, with a thin bloom. Flesh white, brisk, tender, juicy, pleasant, quality very good. Season July.
- 191.—**Carolina Watson.** In nursery.
- 192.—**Caroline Augusta.** In nursery.
- 193.—**Carter's Blue.** Planted Spring 1855. Tree a slow grower.
- 194.—**Castle Major.** In nursery.
- 195.—**Carthouse.** Planted Spring 1893. Tree a vigorous grower. Fruit large, conical. Skin pale yellow, splashed and streaked with two shades of red. Flesh white, crisp, juicy, pleasant, sub-acid, quality good. Season February and March.
- 196.—**Cathead.** In nursery.
- 197.—**Celestia.** Planted Spring 1899. Tree a medium grower.
- 198.—**Cellini.** Planted Spring 1898. Tree a moderate grower.
- 199.—**Charlemoff.** Planted Spring 1895. Tree a moderate grower.
- 200.—**Charlottenthaler.** Planted Spring 1896. Tree a vigorous grower.
- 201.—**Chatley's Kernel.** In nursery.
- 202.—**Chelibi (NEMETZ).** Planted Spring 1899. Tree a strong grower.
- 161.—**Cabashea.** Planted Spring 1890. Tree a strong and spreading grower, but a poor bearer. Fruit very large, roundish oblate, conical. Skin greenish yellow, shaded with dull red. Flesh white, coarse, crisp, mildly acid, quality medium. Season Winter.
- 162.—**Cadeau du Général.** Planted Spring 1895. Tree a strong grower. Fruit large, roundish, conical. Skin dull yellow, splashed with red and having a few gray dots. Flesh white, tender, juicy, mildly acid. Season January to March.
- 163.—**Calumet.** In nursery.
- 164.—**Calville Berlin.** Planted Spring 1898. Tree a vigorous grower.
- 165.—**Calville Blanc.** Planted Spring 1895. Tree a vigorous grower. Fruit above medium size, oblong, ribbed. Skin greenish white. Flesh white, coarse, tender, pleasant, quality good. Season January and February.
- 166.—**Calville Boisbunel.** In nursery.
- 167.—**Calville Boskoop.** Planted Spring 1896. Tree a vigorous grower.
- 168.—**Calville Deak's Winter.** Planted Spring 1896. Tree a strong grower.
- 169.—**Calville de Femmes.** In nursery.
- 170.—**Calville de MauSSION.** In nursery.
- 171.—**Calville English White.** Planted Spring 1898. Tree a vigorous grower.
- 172.—**Calville English Winter.** Planted Spring 1898. Tree a vigorous grower.
- 173.—**Calville Garibaldi.** In nursery.
- 174.—**Calville Lesans.** In nursery.
- 175.—**Calville Lemon.** In nursery.
- 176.—**Calville Oberslobener.** Planted Spring 1898. Tree a strong grower.
- 177.—**Calville Red Autumn.** Planted Spring 1895. Tree a vigorous grower. Fruit above medium size, oblong, conical, ribbed. Colour greenish yellow, with red in the sun. Flesh white with reddish stains, juicy, sprightly, aromatic, quality good. Season October.
- 178.—**Calville Red Harvest.** Planted Spring 1898. Tree a medium grower.
- 179.—**Calville Red Summer.** Planted Spring 1898. Tree a strong grower.
- 180.—**Calville Red Winter.** Planted Spring 1895. Tree a vigorous grower. Fruit above medium size, conical, ribbed. Skin green, with a red cheek. Flesh white, juicy, mildly sub-acid, quality good. Season early Winter.
- 181.—**Calville Rose.** In nursery.
- 182.—**Calville Rouge Précoce.** In nursery.
- 183.—**Calville Rouge Royal.** Planted Spring 1895. Tree a vigorous grower.

203. — **Chelmsford Wonder.** Planted Spring 1898. Tree a vigorous grower.
204. — **Chenango Strawberry.** Planted Spring 1890. Tree a vigorous grower and a good bearer. Fruit of medium size, oblong, conical, slightly ribbed. Skin white, shaded and splashed with dark crimson over most of the surface. Flesh white, tender, juicy, spicy, quality good. Season August.
205. — **Cherry Pearmain.** In nursery.
206. — **Cheshunt Pippin.** In nursery.
207. — **Chippin.** In nursery.
208. — **Christmas.** Planted Spring 1899. Tree a medium grower.
209. — **Christmas Pearmain.** In nursery.
210. — **C H. R. Starr.** In nursery.
211. — **Cinnamon.** Planted Spring 1895. Tree a vigorous grower and an early and free producer. Fruit large medium, oblate. Skin yellowish white, crisp, tender, mildly sub-acid, with a pleasant flavour, quality good. Season last of August.
212. — **Cinnamon Pine.** Planted Spring 1895. Tree a vigorous grower and a free bearer. Fruit of medium size, flatish, conical, somewhat ribbed. Skin clear yellow. Flesh yellowish white, crisp, tender, juicy, of very fine flavour, nearly sweet, quality good. Season September and October.
213. — **Clarke's Pearmain.** In nursery.
214. — **Claygate Pearmain.** In nursery.
215. — **Clayton.** Planted Spring 1893. Tree a moderate grower.
216. — **Claudius.** Planted Spring 1896. Tree a vigorous grower.
217. — **Clyman Pippin.** Planted Spring 1896. Tree a vigorous grower.
218. — **Cobham.** In nursery.
219. — **Cockle Pippin.** Planted Spring 1894. Tree a strong grower and productive. Fruit of medium size, roundish conical. Skin greenish, with a brownish russet, nearly over the whole surface. Flesh yellow, firm, juicy, crisp, aromatic, quality good. Season January and February.
220. — **Coffelt Beauty.** Planted Spring 1900. Tree a medium grower.
221. — **Colander.** In nursery.
222. — **Coles Quince.** In nursery.
223. — **Colfax.** Planted Spring 1898. Tree a vigorous grower.
224. — **Col. Vaughn.** In nursery.
225. — **Colvert.** Planted Spring 1890. Tree a vigorous and spreading grower and free producer. Fruit large, oblate, somewhat conical. Skin greenish yellow, with a little dull red in the sun. Flesh yellow, not grained, juicy, nearly sweet, with a pleasant flavour, quality good. Season October and November.
226. — **Colton.** Planted Spring 1896. Tree a vigorous grower.
227. — **Cook's Seedling.** In nursery.
228. — **Cooper's Early White.** In nursery.
229. — **Cooper's Market.** Planted Spring 1890. Tree a vigorous grower and productive. Fruit of medium size, conical. Skin yellowish, shaded with light and dark red. Flesh white, juicy, crisp, brisk sub-acid, quality good. Season January and February.
230. — **Cooper's Seedling.** Planted Spring 1898. Tree a vigorous grower.
231. — **Joos River Beauty.** Planted Spring 1898. Tree a vigorous grower.
232. — **Cornish Aromatic.** In nursery.
233. — **Cornish Gilliflower.** Planted Spring 1898. Tree a vigorous grower.
234. — **Cornell's Fancy.** In nursery.
235. — **Costard Greening.** In nursery.
236. — **Costard Scarlet.** In nursery.
237. — **Cossenza.** Planted Spring 1896. Tree a medium grower.
238. — **Couchine.** In nursery.
239. — **Counsellor Niemetz.** Planted Spring 1896. Tree a vigorous grower.
240. — **Court of Wick.** In nursery.
241. — **Court Pendu Plat.** Planted Spring 1896. Tree a moderate grower.
242. — **Court Pendu Royal.** Planted Spring 1898. Tree a vigorous grower.
243. — **Cousinot Purple Red.** Planted Spring 1895. Tree a vigorous grower.
244. — **Cove.** Planted Spring 1896. Tree a vigorous grower.
245. — **Cowarne Greening.** In nursery.
246. — **Cowarne Queening.** In nursery.
247. — **Cowarne Red.** In nursery.
248. — **Cox's Orange Pippin.** Planted Spring 1894. Tree a moderate grower and a free producer. Fruit below medium in size, oblate conical. Skin yellowish, shaded and splashed with crimson. Flesh yellowish, crisp, juicy, brisk, rich, sub-acid, aromatic, quality very good. Season October.
249. — **Cox's Pomona.** Planted Spring 1896. Tree a vigorous grower. Fruit above medium size, oblate conical. Skin russet green, with a faint shade of red. Flesh white, crisp, juicy, brisk sub-acid, quality good. Season October.

250. **Cranberry Winter.** Planted Spring 1897. Tree a vigorous grower.
251. **Crawford Pippin.** Planted Spring 1896. Tree a vigorous grower. Fruit above medium in size, globular. Skin yellow, with a few red splashes on sunny side. Flesh white, crisp, juicy, nearly sweet, with a pleasant flavour. Season December and January.
252. **Crème de Samogitie.** Planted Spring 1899. Tree a strong grower.
253. **Crimson Costard.** In nursery.
254. **Crimson Queening.** In nursery.
255. **Crown Prince Rudolph of Austria.** Planted Spring 1898. Tree a vigorous grower.
256. **Culiens Keeper.** In nursery.
257. **Cusset.** In nursery.
258. **Dantzic Kant.** Planted Spring 1898. Tree a moderate grower.
259. **Danver's Winter Sweet.** Planted Spring 1895. Tree a vigorous grower. Fruit above medium size, oblong, conical. Skin smooth, greenish yellow, with a dull blush. Flesh yellow, firm, rich, sweet, quality very good. Season midwinter.
260. **D'Arcy's Spice.** In nursery.
261. **D'Ile.** In nursery.
262. **Davis' Seedling.** In nursery.
263. **Day.** Planted Spring 1894. Tree a vigorous grower. Fruit large, round conical. Skin greenish yellow, with streaks and splashes of bright red, and many small white dots. Flesh yellowish, crisp, juicy, sub-acid, quality good. Season late Autumn.
264. **Dean's Cooking.** Planted Spring 1896. Tree a vigorous grower.
265. **De Chataignier.** Planted Spring 1895. Tree a vigorous grower. Fruit small, roundish conical. Skin green, with many small dots. Flesh yellowish, firm, moderately juicy, with a pleasant flavour, sub-acid, quality good. Season Winter.
266. **De Beauvoys.** In nursery.
267. **De Cantorbery.** In nursery.
268. **De Citron.** In nursery.
269. **De Geai.** In nursery.
270. **De Hoffinger.** In nursery.
271. **De Jaune.** In nursery.
272. **De Lait.** In nursery.
273. **De La Rouairie.** In nursery.
274. **De Lestre.** In nursery.
275. **De Moisson.** In nursery.
276. **De Sermoise.** In nursery.
277. **De Vendue Laveque.** In nursery.
278. **De Vigne.** In nursery.
279. **Dery's Baldwin.** Planted Spring 1899. Tree a strong grower.
280. **Delaware Red.** Planted Spring 1898. Tree a medium grower.
281. **Delaware Winter.** Planted Spring 1898. Tree a weak grower.
282. **Delicious.** In nursery.
283. **Devonshire Quarrenden.** Planted Spring 1893. Tree a vigorous grower. Fruit of medium size, roundish flattened. Skin nearly crimson, with many greenish dots. Flesh white, crisp, juicy, sub-acid, with a pleasant flavour, quality good. Season August.
284. **Dickinson.** Planted Spring 1895. Tree a vigorous grower. Fruit above medium size, oblong conical. Skin greenish yellow, with a blush on sunny side, and freely sprinkled with whitish dots. Flesh white, juicy, crisp, pleasantly sub-acid, quality good. Season early Winter.
285. **Dr. Ipavic Bogatinkio.** Planted Spring 1898. Tree a vigorous grower.
286. **Dr. Seelig's Orange.** Planted Spring 1898. Tree a vigorous grower.
287. **Dr. Walker.** Planted Spring 1899. Tree a strong grower.
288. **Domino.** In nursery.
289. **Dorée de Tournay.** In nursery.
290. **Double Bon Pommier.** In nursery.
291. **Douciné.** In nursery.
292. **Doux d'Argent.** Planted Spring 1895. Tree a moderate grower. Fruit of medium size, roundish, flattened. Skin greenish yellow, sprinkled with whitish dots. Flesh firm, juicy, mildly sub-acid, with a pleasant flavour, quality good. Season Winter.
293. **Dove.** Planted Spring 1896. Tree a vigorous grower.
294. **Drap d'Or.** Planted Spring 1896. Tree a strong grower.
295. **Drufken.** Planted Spring 1896. Tree a moderate grower.
296. **Duchess' Favourite.** In nursery.
297. **Duchess of Oldenburgh.** Planted Spring 1890. Tree a strong upright grower. Fruit of medium size, roundish. Skin smooth, yellow, washed and splashed with red. Flesh white, juicy, crisp, sprightly, quality good. Season August and September.
298. **Duchovoe.** Planted Spring 1895. Tree a vigorous grower.
299. **Du Halder.** In nursery.
300. **Duke of Connaught.** Planted Spring 1899. Tree a strong grower.
301. **Duke of Devonshire.** In nursery.
302. **Duke of York.** In nursery.

- 303.—**Duncan.** Planted Spring 1898. Tree a vigorous grower.
- 304.—**Dutch Golden Pippin.** Planted Spring 1896. Tree a vigorous grower.
- 305.—**Dutch Mignonne.** Planted Spring 1894. Tree a moderate grower. Fruit of medium size, slightly conical. Skin rough, yellow, striped with two shades of red. Flesh tender, juicy, mildly acid. Season January and February.
- 306.—**Dvinnoe Solovieff.** Planted Spring 1895. Tree a vigorous grower.
- 307.—**Dwyer.** Planted Spring 1894. Tree a weak grower. Fruit of medium size, flatish conical. Skin greenish yellow, sometimes with a pale blush. Flesh juicy, sub-acid, with a pleasant flavour, quality good. Season Winter.
- 308.—**Earl's Seedling.** Planted Spring 1899. Tree a strong grower.
- 309.—**Early Almond.** Planted Spring 1898. Tree a vigorous grower.
- 310.—**Early Bogdanoff.** In nursery.
- 311.—**Early Golden Margaret.** Planted Spring 1898. Tree a vigorous grower.
- 312.—**Early Harvest.** Planted Spring 1890. Tree a vigorous and spreading grower. Fruit of medium size, roundish. Skin pale clear yellow, with a few white dots. Flesh white, tender, crisp, juicy, sprightly, quality good. Season August.
- 313.—**Early Joe.** Planted Spring 1896. Tree a medium grower.
- 314.—**Early Julian.** Planted Spring 1899. Tree a medium grower.
- 315.—**Early May.** Planted Spring 1896. Tree a moderate grower. Fruit small, nearly flat. Skin yellow with a faint blush. Flesh crisp, not juicy, inferior in quality. Season August.
- 316.—**Early Peach.** In nursery.
- 317.—**Early Pennock.** Planted Spring 1894. Tree a medium grower.
- 318.—**Early Prolific.** In nursery.
- 319.—**Early Ripe.** Planted Spring 1896. Tree a vigorous grower. Fruit above medium size, roundish, oblate, colour pale yellow, with a faint reddish blush and a few gray dots. Flesh white, tender, juicy, sub-acid, quality good. Season August.
- 320.—**Early Rivers.** In nursery.
- 321.—**Early Strawberry.** Planted Spring 1894. Tree a vigorous grower. Fruit of medium size, round, flat. Skin yellow, with a reddish russet cheek, and red stripes over nearly the whole surface. Flesh white, with reddish tints next the skin, tender, sprightly, sub-acid, quality very good. Season early September.
- 322.—**Early Sweet.** Planted Spring 1895. Tree a medium grower.
- 323.—**Ecklinville Seedling.** Planted Spring 1898. Tree a medium grower.
- 324.—**Edeldorfer.** Planted Spring 1898. Tree a vigorous grower.
- 325.—**Edith.** In nursery.
- 326.—**Eggleston Styre.** In nursery.
- 327.—**Eiser.** Planted Spring 1896. Tree a medium grower.
- 328.—**Elisa Rathke.** In nursery.
- 329.—**Elkhorn.** Planted Spring 1896. Tree a vigorous grower.
- 330.—**Elliot's Early.** In nursery.
- 331.—**Empress.** In nursery.
- 332.—**Enormous.** Planted Spring 1896. Tree a strong grower.
- 333.—**Etoilée.** In nursery.
- 334.—**Evagil.** In nursery.
- 335.—**Evening Party.** Planted Spring 1898. Tree a strong grower.
- 336.—**Ewalt.** Planted Spring 1898. Tree a strong grower.
- 337.—**Excelsior.** Planted Spring 1896. Tree a vigorous grower. Fruit of medium size, roundish, oblong. Skin yellow with a bright red cheek. Flesh white, crisp, juicy, mildly sub-acid, quality good. Season August.
- 338.—**Extra Solovieff.** Planted Spring 1894. Tree a medium grower.
- 339.—**Fairmount.** Planted Spring 1892. Tree a vigorous grower. Fruit under medium size, roundish, tapering to eye. Skin greenish yellow with a red cheek. Flesh white, firm, moderately juicy, mildly sub-acid, quality good. Season October.
- 340.—**Fallowater.** Planted Spring 1890. Tree a strong grower. Fruit large, globular, somewhat conical. Skin greenish yellow, with a dull red cheek, and sprinkled with grayish dots. Flesh greenish white, juicy, crisp, pleasant, sub-acid, quality good. Season, early Winter.
- 341.—**Fall Jenetting.** Planted Spring 1890. Tree a strong grower, and a free bearer. Fruit medium to large, oblate conical, sometimes ribbed. Skin greenish yellow, with a dull blush. Flesh whitish, brisk, tender, juicy, sub-acid, quality good. Season October and November.
- 342.—**Fall Orange.** Planted Spring 1893. Tree a strong grower and a free bearer. Fruit above medium size, oblong, conical. Skin yellow. Flesh white, tender, juicy, sprightly, almost acid, but pleasant, quality good. Season September.

1895. Tree
Planted Spring
1898. Tree
y.
96. Tree a
896. Tree a
1896. Tree
Spring 1898.
8. Tree a
896. Tree a
medium size,
low with a
white, crisp,
y good. Sea-
Spring 1894.
1892. Tree
ler medium
eye. Skin
reek. Flesh
mildly sub-
October.
1890. Tree
ge, globular,
nish yellow,
inkled with
white, juicy,
ality good.
pring 1890.
free bearer.
ute conical,
nish yellow,
tish, brisk,
ality good.
r.
1893. Tree
rer. Fruit
nical. Skin
ler, juicy,
asant, qual-
- 243.—**Fall Pippin.** Planted Spring 1894. Tree a strong grower. Fruit above medium size, roundish, flattened. Skin yellowish green with a reddish blush, and a few grayish dots. Flesh white, crisp, mellow, with a rich aromatic flavour, quality very good. Season October.
- 341.—**Fall Wine.** Planted Spring 1894. Tree a vigorous grower and free bearer. Fruit large, somewhat tapering to the eye. Skin greenish yellow with red splashes. Flesh yellowish, juicy, tender, mildly acid, aromatic, quality good. Season October.
- 345.—**Fall Winesap.** Planted Spring 1894. Tree a strong grower.
- 346.—**Fameuse.** Planted Spring 1890. Tree a vigorous grower. Fruit of medium size, roundish, a little flattened. Skin greenish yellow, nearly covered with two shades of red. Flesh white, juicy, tender, quality very good. Season October and November.
- 347.—**Family.** Planted Spring 1898. Tree a strong grower.
- 348.—**Family Favourite.** In nursery.
- 349.—**Farmer's Seedling.** In nursery.
- 350.—**Ferdinand.** In nursery.
- 351.—**Fearn's Pippin.** In nursery.
- 352.—**Fenouillet Gris.** In nursery.
- 353.—**Fenouillet Gros.** In nursery.
- 354.—**Figue.** In nursery.
- 355.—**Filippa.** Planted Spring 1898. Tree a strong grower.
- 356.—**Fink.** Planted Spring 1894. Tree a strong grower.
- 357.—**Flanders' Pippin.** In nursery.
- 358.—**Flat Voronesh.** Planted Spring 1895. Tree a strong grower and a free producer. Fruit above medium size, oblong. Skin smooth yellowish white, splashed with red. Flesh white, juicy, sprightly, sub-acid, quality good. Season September.
- 359.—**Fleiner du Roi.** In nursery.
- 360.—**Flintinge.** Planted Spring 1896. Tree a vigorous grower.
- 361.—**Flora Belle.** Planted Spring 1894. Tree a vigorous grower. Fruit above medium size, oblong, slightly conical. Skin a rich clear yellow, with small russet spots, and russet dots. Flesh white, tender, juicy, sub-acid, quality good. Season September and October.
- 362.—**Florence.** Planted Spring 1896. Tree a vigorous grower. Fruit small, oblate. Skin dull yellow, with a dull red blush. Flesh white, not juicy, sub-acid, quality poor. Season autumn.
- 363.—**Flushing Spitzenburg.** In nursery.
- 364.—**Forest.** Planted Spring 1896. Tree a moderate grower.
- 365.—**Forest (No. 1).** In nursery.
- 366.—**Forest (No. 3).** In nursery.
- 367.—**Forest (No. 4).** In nursery.
- 368.—**Forest (No. 5).** In nursery.
- 369.—**Forfar Pippin.** In nursery.
- 370.—**Foster's Seedling.** In nursery.
- 371.—**Fox Whelp.** In nursery.
- 372.—**Fraise de Hofinger.** In nursery.
- 373.—**Francater.** In nursery.
- 374.—**Francois Joseph.** In nursery.
- 375.—**Franklin Sweet.** Planted Spring 1895. Tree a moderate grower.
- 376.—**Fraser (No. 1).** In nursery.
- 377.—**Fraser River Beauty.** Planted Spring 1893. Tree a medium grower. Fruit identical with striped Astrachan.
- 378.—**Friandise.** In nursery.
- 379.—**Frogmore Prolific.** Planted Spring 1896. Tree a vigorous grower.
- 380.—**Fulton.** In nursery.
- 381.—**Galloway Pippin.** In nursery.
- 382.—**Gano.** Planted Spring 1897. Tree a moderate grower.
- 383.—**Garfield.** Planted Spring 1893. Tree a strong grower.
- 384.—**Gascoigne's Scarlet Seedling.** In nursery.
- 385.—**German Skrute.** In nursery.
- 386.—**Ghent.** In nursery.
- 387.—**G. H. Wright.** In nursery.
- 388.—**Gideon.** Planted Spring 1895. Tree a strong grower, and an early and free bearer. Fruit above medium size, oblong, conical. Skin clear bright yellow, with a blush on the sunny side. Flesh white, crisp, juicy, pleasantly acid, fruit often water-cored soon after ripening. Season late Autumn.
- 389.—**Gideon's (No. 9).** In nursery.
- 390.—**Gideon's (No. 10).** In nursery.
- 391.—**Gideon's (No. 20).** Planted Spring 1896. Tree a vigorous grower. Fruit of medium size, oblong, conical. Skin greenish yellow. Flesh yellowish, crisp, juicy, sub-acid, with a pleasant flavour, quality good. Season late Autumn.
- 392.—**Gideon's (No. 30).** Planted Spring 1896. Tree a vigorous grower.
- 393.—**Gipsy Girl (No. 1227).** Planted Spring 1895. Tree a vigorous grower. Fruit large, oblong, conical. Skin green, nearly covered with red. Flesh white, juicy, sprightly, sub-acid, quality good. Season August.

- 394.—**Gill's Beauty.** Planted Spring 1896. Tree a vigorous grower.
- 395.—**Gloria Mundi.** Planted Spring 1896. Tree a strong grower.
- 396.—**Glowing Coal.** In nursery.
- 397.—**Golden Ball.** Planted Spring 1896. Tree a vigorous grower.
- 398.—**Golden Harvey.** Planted Spring 1894. Tree a strong grower. Fruit small, round, flattened at eye. Skin rough, russet on a greenish yellow ground with a russet red cheek. Flesh yellow, fine, spicy, rich, sub-acid, inclined to shrivel, quality good. Season January and February.
- 399.—**Golden Merienwerder.** Planted Spring 1898. Tree a strong grower.
- 400.—**Golden Noble.** Planted Spring 1898. Tree a strong grower.
- 401.—**Golden Nonpareil.** Planted Spring 1894. Tree a vigorous grower. Fruit small, roundish. Skin golden yellow, with a faint blush in the sun. Flesh yellowish, crisp, acid, quality good. Season November.
- 402.—**Golden Spire.** In nursery.
- 403.—**Golden Stone (NEMETZ).** Planted Spring 1895. Tree a vigorous grower.
- 404.—**Golden Sweet.** Planted Spring 1896. Tree a vigorous grower and a regular bearer. Fruit above medium size, roundish. Skin smooth, pale yellow. Flesh yellowish, tender, sweet, with a rich flavour, quality good. Season August.
- 405.—**Golden Beauty.** Planted Spring 1896. Tree a vigorous grower.
- 406.—**Golden White.** Planted Spring 1895. Tree a vigorous grower.
- 407.—**Golden Winter.** Planted Spring 1896. Tree a moderate grower.
- 408.—**Gold Medal.** In nursery.
- 409.—**Gold Prince.** Planted Spring 1896. Tree a vigorous grower.
- 410.—**Gold Ridge Seedling.** In nursery.
- 411.—**Goode.** In nursery.
- 412.—**Good Peasant.** Planted Spring 1895. Tree a strong grower. Fruit small, oblong, conical. Skin green, nearly covered with red. Flesh white, juicy, sprightly, with a pleasant flavour, quality good. Season October and November.
- 413.—**Gooseberry.** In nursery.
- 414.—**Gospatrik.** In nursery.
- 415.—**Goute d'or de Coé.** In nursery.
- 416.—**Gracie.** Planted Spring 1896. Tree a vigorous grower. Fruit large, round, a little flattened. Skin green. Flesh white, not juicy, coarse, quality poor. Season August.
- 417.—**Graffint's Red.** In nursery.
- 418.—**Graham's Royal Jubilee.** Planted Spring 1896. Tree a vigorous grower. Fruit large, globular, inclining to conical. Skin yellowish green, with a dull reddish blush. Flesh white, crisp, juicy. Season Winter.
- 419.—**Graham.** In nursery.
- 420.—**Grainge's Pearmain.** In nursery.
- 421.—**Grande Breitcha.** In nursery.
- 422.—**Grand Duke Michael.** In nursery.
- 423.—**Grandmother.** Planted Spring 1896. Tree a vigorous grower. Fruit above medium size, oblate, conical. Skin greenish white, splashed and streaked with light red. Flesh white and juicy, sweet, quality medium. Season August.
- 424.—**Grand Richard.** In nursery.
- 425.—**Grand Sultan.** Planted Spring 1898. Tree a strong grower.
- 426.—**Gravenstein (S. & W.)** Planted Spring 1896. Tree a vigorous grower. Fruit above medium size, a little flattened. Skin clear yellow, streaked and splashed with orange and red. Flesh tender, crisp, juicy and of high flavour, quality very good, very subject to black spot. Season September and October.
- 427.—**Gravenstein (SPATH).** Planted Spring 1896. Tree a strong grower.
- 428.—**Gravenstein Gundestrups.** Planted Spring 1896. Tree a strong grower.
- 429.—**Gravenstein of Gravenstein.** Planted Spring 1896. Tree a vigorous grower.
- 430.—**Gravenstein Red.** Planted Spring 1896. Tree a strong grower.
- 431.—**Great Mogul.** In nursery.
- 432.—**Greaves' Pippin.** In nursery.
- 433.—**Green Crimean.** Planted Spring 1895. Tree a strong grower. Fruit of medium size, conical. Skin greenish white, with a small blush. Flesh white, crisp, juicy, pleasantly acid, quality good. Season October.
- 434.—**Green Harvest.** Planted Spring 1896. Tree a vigorous grower. Fruit below medium size, oblong conical. Skin green, mottled with russet. Flesh firm, crisp, moderately juicy, a pleasant sub-acid, quality good. Season late Autumn.
- 435.—**Greening R. I.** Planted Spring 1896. Tree a vigorous but spreading grower. Fruit large, roundish, a little flattened. Skin greenish yellow, sometimes with a dull blush. Flesh yellowish, fine grained, tender, crisp, juicy, with a pleasant flavour, quality good. Season early Winter.
- 436.—**Green Stripe.** Planted Spring 1895. Tree a strong grower. Fruit large, conical. Skin greenish white, striped with bright red, and sprinkled with white dots. Flesh white, firm, juicy, mildly acid, pleasant, quality good. Season last of August.

- Planted Spring
grew. Fruit
conical. Skin
reddish bluish.
Season Winter.
- nursery.
- nursery.
- nursery.
- g 1896. Tree
above medium
greenish white,
with light red,
sweet, quality
- g.
g 1898. Tree
- anted Spring
grew. Fruit
le flattened,
and splashed
tender, crisp,
quality very
spot. Season
- anted Spring
grew.
- in. Planted
is grower.
- Spring 1896.
- y.
- Spring 1895.
t of medium
white, with
crisp, juicy,
od. Season
- Spring 1896.
Fruit below
Skin green,
firm, crisp,
ut sub-acid,
ntum.
- Spring 1890.
ing grower.
le flattened.
imes with a
fine grained,
pleasant fla-
arly Winter.
- g 1895. Tree
ge, conical.
with bright
dots. Flesh
d, pleasant,
August.
- 437.—**Green Sweet.** In nursery.
- 438.—**Gromuch.** Planted Spring 1895. Tree a vigorous grower. Fruit very large, conical, ribbed. Skin green, with a few dark red stripes. Flesh white, coarse, not juicy, quality poor. Season September.
- 439.—**Grenadier.** In nursery.
- 440.—**Grillot.** In nursery.
- 441.—**Grimes' Golden.** Planted Spring 1890. Tree a vigorous but spreading grower, and very productive. Fruit of medium size, roundish oblong. Skin rich golden yellow, sprinkled with small gray dots. Flesh yellow, crisp, firm, juicy, with a rich pleasant flavour, quality very good. Season December to March.
- 442.—**Grindstone.** Planted Spring 1895. Tree a vigorous grower.
- 443.—**Grosse Franche.** In nursery.
- 444.—**Grosse Locarde.** In nursery
- 445.—**Gruschovka.** Planted Spring 1895. Tree a strong grower.
- 446.—**Guelton.** In nursery.
- 447.—**Guildford Red.** In nursery.
- 448.—**Gul Pembe.** Planted Spring 1895. Tree a vigorous grower. Fruit below medium size, oblong, conical. Skin greenish yellow, with streaks and splashes of dull red. Flesh white, not juicy, or tender, quality poor. Season August.
- 449.—**Haas.** Planted Spring 1890. Tree a strong and spreading grower. Fruit above medium size, conical. Skin yellow, nearly covered with light and dark red. Flesh white, juicy, not tender, sub-acid, quality medium. Season September and October.
- 450.—**Haida.** In nursery.
- 451.—**Hamblings Seedling.** In nursery.
- 452.—**Hanwell Souring.** In nursery.
- 453.—**Hardisty.** In nursery.
- 454.—**Hardisty (X.)** In nursery.
- 455.—**Hamilton.** In nursery.
- 456.—**Hardy.** In nursery.
- 457.—**Hare Pipka.** Planted Spring 1895. Tree a vigorous grower.
- 458.—**Harrison of California.** Planted Spring 1898. Tree a vigorous grower.
- 459.—**Haskell's Sweet.** Planted Spring 1894. Tree a vigorous grower. Fruit above medium size, oblate. Skin greenish yellow, with a brownish red blush. Flesh yellowish, crisp, juicy, very sweet, and slightly aromatic, quality very good. Season September and October.
- 460.—**Hartshorn.** In nursery.
- 461.—**Hastings.** Planted Spring 1890. Tree a strong grower. Fruit small to medium, oblate. Skin green, splashed with red. Flesh white, crisp, tender, sprightly, sub-acid. Season January and February.
- 462.—**Hatcher's Seedling.** Planted Spring 1894. Tree a vigorous grower.
- 463.—**Hall's Red.** In nursery.
- 464.—**Hawley.** Planted Spring 1890. Tree a vigorous and upright grower and constant bearer. Fruit large, roundish, oblong. Skin greenish yellow. Flesh whitish, juicy, crisp, tender, rich, mildly sub-acid, quality very good. Season September.
- 465.—**Headly.** Planted Spring 1895. Tree a vigorous grower. Fruit above medium size, roundish, oblong. Skin greenish yellow, striped and splashed with bright red. Flesh white, juicy, firm, sprightly, acid, quality good. Season last of August.
- 466.—**Herren (GIBB).** Planted Spring 1895. Tree a medium grower.
- 467.—**Heatherbell.** Planted Spring 1898. Tree a vigorous grower.
- 468.—**Hebble White.** Planted Spring 1895. Tree a vigorous grower.
- 469.—**Herschondsgave.** Planted Spring 1896. Tree a vigorous grower.
- 470.—**Henzen's Pearmain.** Planted Spring 1897. Tree a vigorous grower.
- 471.—**Hennepin.** In nursery.
- 472.—**Hibernal.** Planted Spring 1896. Tree a strong grower. Fruit large, broadly conical. Skin greenish yellow with a pale red cheek. Flesh white, brisk, pleasantly acid, quality good. Season October.
- 473.—**High Cannon.** In nursery.
- 474.—**Hightop Sweet.** Planted Spring 1899. Tree a strong grower.
- 475.—**Himbeer.** Planted Spring 1898. Tree a vigorous grower.
- 476.—**Himbeer of Holowaus.** Planted Spring 1898. Tree a strong grower.
- 477.—**Histon Favourite.** In nursery.
- 478.—**Hoary Morning.** In nursery.
- 479.—**Hollandbury.** In nursery.
- 480.—**Hominy.** Planted Spring 1894. Tree a vigorous grower. Fruit of medium size, conical. Skin green, nearly covered with dull red, and sprinkled with gray dots. Flesh white, crisp, not juicy, of pleasant flavour, quality good. Season, last of August.
- 481.—**Hoover.** In nursery.
- 482.—**House Mother.** In nursery.
- 483.—**Hormead's Pearmain.** In nursery.
- 484.—**Holman.** In nursery.
- 485.—**Hubbard's Pearmain.** In nursery.

- 486.—**Hubbardston Nonesuch.** In nursery.
- 487.—**Humbledon Deux Ans.** In nursery.
- 488.—**Hunt.** In nursery.
- 489.—**Huntsman's Favourite.** Planted Spring 1894. Tree a vigorous grower. Fruit of medium size, conical. Skin greenish yellow with a reddish blush and a few whitish dots. Flesh yellowish, a little coarse, juicy, crisp, mildly sub-acid, quality good. Season mid-winter.
- 490.—**Hurlbut.** Planted Spring 1890. Tree a vigorous grower, but very brittle in the wood and apt to break. Fruit large, oblate, conical. Skin greenish yellow, with red stripes, and dark red splashes, sprinkled also with white dots. Flesh white, crisp, tender, juicy, mildly sub-acid, quality good. Season October to December.
- 491.—**Hydes' King of the West.** Planted Spring 1899. Tree a strong grower.
- 492.—**Hyfill.** Planted Spring 1896. Tree a medium grower.
- 493.—**Idol.** In nursery.
- 494.—**Ildrod Pigeon.** Planted Spring 1896. Tree a vigorous grower.
- 495.—**Imperiale.** In nursery.
- 496.—**Improved Bellflower.** In nursery.
- 497.—**Indian.** Planted Spring 1895. Tree a vigorous grower. Fruit of medium size, roundish, conical. Skin nearly covered with dark red, and sprinkled with whitish dots. Flesh white, juicy, tender, pleasant, mildly acid, quality good. Season January and February.
- 498.—**Ingram.** Planted Spring 1894. Tree a vigorous grower. Fruit below medium size, roundish, oblate. Skin green, nearly covered with splashes of red, and sprinkled with whitish dots. Flesh yellowish white, crisp, juicy, a pleasant sub-acid, quality good. Season midwinter.
- 499.—**Inkerman Greening.** In nursery.
- 500.—**Iowa Beauty.** In nursery.
- 501.—**Iowa Blush.** Planted Spring 1893. Tree a vigorous grower. Fruit of medium size, oblate, conical. Skin bright yellow, with a warm blush on sunny side. Flesh white, crisp, tender, juicy, mildly sub-acid. Season December and January.
- 502.—**Irish Peach.** In nursery.
- 503.—**Isham's Sweet.** Planted Spring 1894. Tree a strong grower. Fruit large, conical. Skin green, nearly covered with reddish russet. Flesh coarse, white, not juicy, sweet, quality medium. Season September.
- 504.—**Isherwood.** In nursery.
- 505.—**Ivanhoe.** In nursery.
- 506.—**Jacob Sweet.** Planted Spring 1895. Tree a vigorous grower. Fruit very large, roundish, conical. Skin green with a dull red blush. Flesh white, crisp, moderately juicy, tender, sweet, quality good. Season December and January.
- 507.—**Jacques Lebel.** In nursery.
- 508.—**Jacquin.** In nursery.
- 509.—**James Grieve.** In nursery.
- 510.—**James Welsh.** In nursery.
- 511.—**Jefferson.** In nursery.
- 512.—**Jefferis.** Planted Spring 1900. Tree a medium grower.
- 513.—**Jennie.** In nursery.
- 514.—**Jersey Sweet.** Planted Spring 1890. Tree a medium grower. Fruit of medium size, roundish tapering to the eye. Skin greenish yellow, nearly covered with dull red. Flesh white, tender, fine grained, very juicy and pleasant, sweet, quality very good. Season September and October.
- 515.—**Jonathan.** Planted Spring 1890. Tree a moderate grower, and regular bearer. Fruit small to medium, roundish, conical. Skin clear yellow, often nearly covered with dark red. Flesh white, tender, juicy, with a mild sprightly vinous flavour, quality very good. Season November to March.
- 516.—**Jones' Seedling.** Planted Spring 1895. Tree a vigorous grower.
- 517.—**Josephine.** In nursery.
- 518.—**Josephine Kreuter.** In nursery.
- 519.—**Juneating Red.** Planted Spring 1891. A medium grower. Fruit below medium size, conical. Skin green, nearly covered with splashes of bright red. Flesh white, crisp, juicy, sprightly, acid, quality good. Season last of July and early August.
- 520.—**June Market.** Planted Spring 1893. Tree a medium grower.
- 521.—**Justine.** In nursery.
- 522.—**Kaiser William.** Planted Spring 1898. Tree a medium grower.
- 523.—**Kantil Sinap.** Planted Spring 1896. Tree a vigorous grower and an early bearer. Fruit of medium size, oblong, tapering to eye. Skin greenish yellow, with a little russet, a faint blush and a few grayish dots. Flesh white, crisp, juicy, sub-acid, quality medium. Season early Winter.
- 524.—**Karobovka.** Planted Spring 1894. Tree a vigorous grower. Fruit below medium size, flattish conical. Skin green, splashed with red. Flesh whitish, crisp, juicy, pleasantly acid, quality good. Season August.
- 525.—**Karobovka (21M).** Planted Spring 1896. Tree a strong grower.

- g 1895. Tree very large, n with a dull, moderately good. Sea-
- 526.—**Kara Synap A.** Planted Spring 1896. Tree a vigorous grower. Fruit of medium size, irregularly flat conical. Skin green, freely splashed and streaked with red. Flesh rather coarse, yellow, crisp, juicy and pleasant, quality good. Season August.
- 527.—**Kara Synap B.** Planted Spring 1895. Tree a vigorous grower.
- 528.—**Keddlestone Pippin.** Planted Spring 1900. Tree a strong grower.
- 529.—**Kennedy Seedling.** Planted Spring 1898. Tree a vigorous grower.
- 530.—**Kent. Filbasket.** In nursery.
- 531.—**Kentish Codlin.** Planted Spring 1896. Tree a vigorous grower.
- 532.—**Kerry Pippin.** In nursery.
- 533.—**Keswick Codlin.** Planted Spring 1890. Tree a medium grower and an early and constant bearer. Fruit above medium size, oblong, conical, often ribbed. Skin greenish yellow, with a faint blush. Flesh yellowish white, crisp, juicy and pleasantly acid, quality good. A fine apple for cooking. Season August.
- 534.—**King.** Planted Spring 1890. Tree a strong and spreading grower. Fruit large globular, conical. Skin yellow, nearly covered with deep red. Flesh yellowish, a little coarse, juicy, tender, with a very agreeable pleasant flavour, quality very good. Season November and December.
- 535.—**King Harry.** In nursery.
- 536.—**King of Pippins.** In nursery.
- 537.—**Kingston Black.** In nursery.
- 538.—**Kinnaird's choice.** In nursery.
- 539.—**Kirkbridge.** Planted Spring 1896. Tree a vigorous grower.
- 540.—**Knevscoe.** Planted Spring 1895. Tree a strong grower. Fruit of medium size, roundish, ribbed. Skin yellowish with a reddish blush. Flesh whitish, firm, juicy, brisk acid, quality good. Season early August.
- 541.—**Knight's Greening.** In nursery.
- 542.—**Knight's No. 1.** In nursery.
- 543.—**Knight's No. 3.** In nursery.
- 544.—**Kohl's Early.** In nursery.
- 545.—**Kossuth.** Planted Spring 1896. Tree a vigorous grower.
- 546.—**Koursk Anis.** Planted Spring 1895. Tree a vigorous grower. Fruit of medium size, roundish, flat, ribbed. Skin yellowish green, nearly covered with dull purple. Flesh white, crisp, juicy, pleasant, quality medium. Season end of August.
- 547.—**Krausser.** Planted Spring 1898. Tree a vigorous grower.
- 548.—**Kromer Glass.** Planted Spring 1897. Tree a vigorous grower.
- 549.—**Kronish Rosy.** In nursery.
- 550.—**Kruder.** Planted Spring 1895. Tree a medium grower.
- 551.—**Kurzstiel Winter.** Planted Spring 1898. Tree a vigorous grower.
- 552.—**Laboukey Sweet.** In nursery.
- 553.—**Lady.** Planted Spring 1896. Tree a strong grower.
- 554.—**Lady Derby.** In nursery.
- 555.—**Lady Finger.** Planted Spring 1896. Tree a vigorous grower.
- 556.—**Lady Henniker.** In nursery.
- 557.—**Lady Sudely.** In nursery.
- 558.—**Lady Sweet.** Planted Spring 1896. Tree a vigorous grower.
- 559.—**Lady Washington.** In nursery.
- 560.—**Langtons.** Planted Spring 1898. Tree a medium grower.
- 561.—**Lane's Sweet.** Planted Spring 1894. Tree a moderate grower. Fruit of medium size, roundish conical. Skin clear yellow, splashed with bright red, with a few light dots. Flesh white, crisp, tender, juicy, sweet, quality good. Season early September.
- 562.—**Lansingburgh.** Planted Spring 1894. Tree a vigorous grower. Fruit above medium size, roundish oblate. Skin greenish yellow, nearly covered with dull grayish red. Flesh white, crisp, firm, mildly sub-acid, quality good. Season Winter.
- 563.—**Lapough Koslov.** Planted Spring 1894. Tree a medium grower.
- 564.—**Large Anis.** Planted Spring 1895. Tree a vigorous grower. Fruit above medium size, oblate, conical. Skin yellow, mottled and streaked with dull red, and with a few white dots. Flesh white, juicy, mildly sub-acid, quality medium. Season September.
- 565.—**Late Duchess.** Planted Spring 1896. Tree a moderate grower.
- 566.—**Late Winter.** In nursery.
- 567.—**Lawver.** Planted Spring 1898. Tree a vigorous grower.
- 568.—**Lead.** In nursery.
- 569.—**Lebedka.** Planted Spring 1894. Tree a medium grower.
- 570.—**Lednetz (Ginn).** Planted Spring 1899. Tree a vigorous grower.
- 571.—**Lemon Pippin.** In nursery.
- 572.—**Lewellyn.** In nursery.
- 573.—**Lichtenwalder.** Planted Spring 1898. Tree a vigorous grower.

- 574.—**Lincoln.** Planted Spring 1898. Tree a strong grower.
- 575.—**Lincolnshire Red Coat.** Planted Spring 1897. Tree a vigorous grower.
- 576.—**Lindsay.** Planted Spring 1893. Tree a slow grower.
- 577.—**Little Hat.** Planted Spring 1895. Tree a vigorous grower. Fruit large, oblong, conical. Skin green, splashed and striped with crimson. Flesh yellow, a little soft, juicy, acid, quality medium. Season last of August.
- 578.—**Little Red Romanite.** Planted Spring 1896. Tree a moderate grower. Fruit small, oblong, and flattened at calyx. Skin green, nearly covered with purple and sprinkled with gray dots. Flesh white, firm, crisp, juicy, mildly acid. Season January to March.
- 579.—**Little Red Winter.** Planted Spring 1896. Tree a moderate grower.
- 580.—**Liveland Raspberry.** In nursery.
- 581.—**Lodington.** In nursery.
- 582.—**Logan Sweet.** In nursery.
- 583.—**London Pippin.** Planted Spring 1896. Tree a vigorous grower.
- 584.—**Londesboro.** In nursery.
- 585.—**Long Arcade.** Planted Spring 1895. Tree a vigorous grower. Fruit large irregularly conical. Skin green with a reddish blush on sunny side, and many whitish dots. Flesh white, crisp, not very juicy, mildly acid. A good cooking apple. Season September.
- 586.—**Longfield.** Planted Spring 1896. Tree a weak grower, but an early and constant bearer. Fruit of medium size, conical. Skin yellowish with a pale blush on sunny side, and a little russet. Flesh white, juicy, mildly sub-acid, pleasant, quality good. Season October to December.
- 587.—**Longueil.** In nursery.
- 588.—**Looker Winter.** In nursery.
- 589.—**Lord Burleigh.** In nursery.
- 590.—**Lord Derby.** In nursery.
- 591.—**Lord Grosvenor.** In nursery.
- 592.—**Lord Hindlip.** In nursery.
- 593.—**Lord Nelson.** Planted Spring 1896. Tree a vigorous grower.
- 594.—**Lord Suffolk.** Planted Spring 1898. Tree a strong grower.
- 595.—**Louise.** In nursery.
- 596.—**Lowell.** Planted Spring 1895. Tree a vigorous grower and productive. Fruit large, oblong, oval. Skin yellow and oily. Flesh yellowish, crisp, brisk, rich, slightly acid, with a pleasant flavour, quality good. Season September and October.
- 597.—**Loy.** Planted Spring 1896. Tree a vigorous grower.
- 598.—**Lubsk Queen.** Planted Spring 1895. Tree a vigorous grower.
- 599.—**Lyman's Pumpkin Sweet.** Planted Spring 1898. Tree a moderate grower.
- 600.—**Mabbot's Pearmain.** In nursery.
- 601.—**Madame Galopin.** In nursery.
- 602.—**Mademoiselle Jeanne Hardy.** In nursery.
- 603.—**Magnum Bonum.** Planted Spring 1896. Tree a strong grower.
- 604.—**Magog Red Streak.** Planted Spring 1896. Tree a strong and upright grower, but a light bearer. Fruit of medium size, roundish, oblong. Skin greenish yellow, nearly covered with red. Flesh nearly white, juicy, mildly sub-acid, quality medium. Season December.
- 605.—**Maiden's Blush.** Planted Spring 1896. Tree a strong and spreading grower, and a regular and heavy bearer. Fruit of medium size, oblate, a little tapering towards the eye. Skin a smooth waxy yellow, with a bright red cheek. Flesh white, tender, sprightly sub-acid, quality good. Season September and October.
- 606.—**Malcolm Dunn.** In nursery.
- 607.—**Maltster.** In nursery.
- 608.—**Malus Edulis.** Planted Spring 1898. Tree a strong grower.
- 609.—**Mamma.** Planted Spring 1898. Tree a vigorous grower.
- 610.—**Mammoth Black Twig.** Planted Spring 1898. Tree a strong grower.
- 611.—**Mammoth Pippin of Arkansas.** In nursery.
- 612.—**Mammoth Pippin.** Planted Spring 1898. Tree a vigorous grower.
- 613.—**Magnolia.** Planted Spring 1896. Tree a medium grower.
- 614.—**Mank's Codlin.** Planted Spring 1896. Tree a vigorous grower and an early bearer. Fruit of medium size, oblong, conical. Skin clear light yellow, with a dull reddish cheek. Flesh white, crisp, juicy, pleasantly sub-acid, quality good. Season September and October.
- 615.—**Mann.** Planted Spring 1896. Tree a strong and spreading grower, and a moderate bearer. Fruit of medium size, roundish, oblate. Skin greenish yellow, with a brownish cheek in the sun, and freely sprinkled with gray dots. Flesh yellowish, fine, tender, nearly juicy, mildly sub-acid, pleasant, quality good. Season January and February.
- 616.—**Mannington's Pearmain.** In nursery.

1896. Tree vigor
d Spring 1895. Tree
Sweet. Planted
moderate grower.
In nursery.
In nursery.
Hardy. In nur-
planted Spring 1896.
Planted Spring
and upright grower.
fruit of medium size,
in greenish yellow,
red. Flesh nearly
sub-acid, quality
October.
nted Spring 1896.
growing grower, and
bearer. Fruit of
a little tapering
in a smooth waxen
red cheek. Flesh
ly sub-acid, quality
ber and October.
nursery.
d Spring 1898. Tree
g 1898. Tree a
g. Planted Spring
rower.
Arkansas. In
lanted Spring 1898.
ring 1899. Tree a
nted Spring 1896.
er and an early
um size, oblong,
ht yellow, with a
esh white, crisp,
d, quality good.
ctober.
g 1890. Tree a
ower, and a mod-
of medium size,
greenish yellow,
in the sun, and
gray dots. Flesh
, nearly juicy,
it, quality good.
nary.
n. In nursery.
- 617.—**Margil.** Planted Spring 1891. Tree a slender grower. Fruit below medium size, roundish, oblate. Skin yellow, striped with red. Flesh yellow, firm, crisp, aromatic, quality very good. Season November and December.
- 618.—**Marie.** Planted Spring 1896. Tree a vigorous grower.
- 619.—**Marion County Red.** In nursery.
- 620.—**Marsceilles Summer.** Planted Spring 1898. Tree a strong grower.
- 621.—**Marshall's Red.** In nursery.
- 622.—**Marshall's Seedling.** Planted Spring 1898. Tree a vigorous grower.
- 623.—**Martha Washington.** Planted Spring 1896. Tree a vigorous grower.
- 624.—**Mason's Orange.** In nursery.
- 625.—**Matron.** Planted Spring 1896. Tree a vigorous grower.
- 626.—**Maverack's Sweet.** In nursery.
- 627.—**Maxey.** Planted Spring 1897. Tree a vigorous grower.
- 628.—**Max Pepper.** Planted Spring 1898. Tree a vigorous grower.
- 629.—**May Queen.** In nursery.
- 630.—**Mayne Island.** Planted Spring 1890. Tree a vigorous and spreading grower but a shy bearer. Fruit large, globular, nearly conical. Skin yellowish, mostly shaded with bright and dark red. Flesh yellowish, firm, crisp, juicy, with a rich vinous aromatic flavour, quality very good. Season November and December.
- 631.—**McAfee.** Planted Spring 1897. Tree a vigorous grower.
- 632.—**McCallum's (No. 1).** In nursery.
- 633.—**McEwen's Sweet.** Planted Spring 1898. Tree a strong grower.
- 634.—**McIntosh Red.** Planted Spring 1890. Tree a vigorous and spreading grower, but not very productive. Fruit of medium size, roundish, oblate, skin greenish yellow, nearly covered with purple red and sprinkled with small grayish dots. Flesh white, fine, tender, juicy, with a pleasant acidity, quality very good. Season November and December.
- 635.—**McKinley.** Planted Spring 1897. A vigorous grower.
- 636.—**McMahan White.** Planted Spring 1890. Tree a strong and spreading grower and productive. Fruit large, oblate, conical, skin white, with a handsome blush and a few whitish dots. Flesh white, very tender, juicy, mildly acid. A first-class cooking apple. Season October and November.
- 637.—**Meule d'Or.** In nursery.
- 638.—**Mela de Norcia.** Planted Spring 1896. Tree a vigorous grower.
- 639.—**Melinda, C. E. F.** In nursery.
- 640.—**Melinda, N. E.** Planted Spring 1890. Tree a vigorous spreading grower and a regular bearer. Fruit medium to above medium in size, irregularly conical, ribbed. Skin greenish yellow, nearly covered with a thin russet, and with a reddish blush on the sunny side. Flesh yellowish, juicy, sprightly, aromatic, sub-acid, with a pleasant flavour, quality good. Season early Winter.
- 641.—**Melonen.** Planted Spring 1895. Tree a vigorous grower. Fruit large, roundish, conical. Skin yellow, with a pink blush on the sunny side. Flesh a little coarse, white, juicy, sub acid, with a pleasant flavour, quality good. Season last of August.
- 642.—**Ménagère.** In nursery.
- 643.—**Mère de Ménage.** In nursery.
- 644.—**Mickleham Pearmain.** In nursery.
- 645.—**Milam.** In nursery.
- 646.—**Milden.** Planted Spring 1892. Tree a vigorous grower, only a moderate bearer. Fruit large, oblate. Skin light yellow, nearly covered with two shades of red. Flesh yellowish, tender, juicy, crisp, pleasant, mildly acid, quality good. Season November and December.
- 647.—**Millar's Bellflower.** In nursery.
- 648.—**Milwaukee.** In nursery.
- 649.—**Minkler.** Planted Spring 1894. Tree a medium grower.
- 650.—**Minister.** Planted Spring 1898. Tree a strong grower.
- 651.—**Minnetonka.** In nursery.
- 652.—**Miron Grell.** Planted Spring 1894. Tree a vigorous grower.
- 653.—**Miron Solovieff.** Planted Spring 1894. Tree a vigorous grower.
- 654.—**Mirror.** In nursery.
- 655.—**Mission Pippin.** Planted Spring 1898. Tree a vigorous grower.
- 656.—**Missouri Pippin.** Planted Spring 1895. Tree a medium grower. Fruit of medium size, roundish, oblate. Skin greenish yellow, striped and splashed with light and dark red, with a few gray dots. Flesh whitish, juicy, firm, pleasant, quality good. Season early Winter.
- 657.—**Missouri Red Winter.** Planted Spring 1895. Tree a medium grower.
- 658.—**Missouri Superior.** Planted Spring 1893. Tree a medium grower.
- 659.—**Mitchell.** In nursery.
- 660.—**Mitchell (No. 1).** In nursery.
- 661.—**Mitchell (No. 2).** In nursery.
- 662.—**Monmouth Pippin.** In nursery.

- 663.—**Monstreuse de Nikita.** Planted Spring 1899. Tree a strong grower.
- 664.—**Montalivet.** In nursery.
- 665.—**Morden.** In nursery.
- 666.—**Mosher Sweet.** In nursery.
- 667.—**Moscow.** Planted Spring 1896. Tree a strong grower.
- 668.—**Mother.** Planted Spring 1894. Tree a moderate grower. Fruit above medium size, oblong and tapering to eye. Skin greenish yellow, nearly covered with clear red, there are also a few small dots. Flesh yellow, tender, rich, juicy, aromatic, quality very good. Season November and December.
- 669.—**Mowbray's (No. 5).** In nursery.
- 670.—**Mrs. Barron.** In nursery.
- 671.—**Mrs. Niemetz.** Planted Spring 1896. Tree a vigorous grower.
- 672.—**Munson's Sweet.** Planted Spring 1894. Tree a medium grower. Fruit of medium size, flatish, conical. Skin pale yellow. Flesh yellowish, juicy, sweet. Season November and December.
- 673.—**Murfitt's Seedling.** In nursery.
- 674.—**My Desire.** Planted Spring 1898. Tree a weak grower.
- 675.—**Naliv Ansjutin.** Planted Spring 1894. Tree a moderate grower. Fruit of medium size, oblong, nearly conical. Skin clear yellow. Flesh yellowish, crisp, juicy and pleasantly acid, becomes dry and granular very soon after maturity, quality medium. Season last of July.
- 676.—**Nancy Jackson.** Planted Spring 1897. Tree a vigorous grower and an early bearer. Fruit above medium in size, flatish, conical. Skin yellowish, with a little russet about the stem, and splashed and streaked with bright red. Flesh white, juicy, tender, mildly acid. Season December.
- 677.—**Nansemond Beauty.** Planted Spring 1896. Tree a strong grower.
- 678.—**Nelson Codlin.** In nursery.
- 679.—**Nelson Sweet.** Planted Spring 1897. Tree a strong grower.
- 680.—**Nero.** In nursery.
- 681.—**New Berner Rose.** Planted Spring 1898. Tree a weak grower.
- 682.—**New Bess Poole.** In nursery.
- 683.—**New English Pigeon.** Planted Spring 1898. Tree a vigorous grower.
- 684.—**New Hawthornden.** In nursery.
- 685.—**New Northern Greening.** In nursery.
- 686.—**Newton.** Planted Spring 1895. Tree a vigorous grower. Fruit of medium size, roundish, conical. Skin greenish white, nearly covered with stripes and splashes of bright red. Flesh white, juicy, crisp, slightly acid, quality good. Season August.
- 687.—**Newton Wonder.** In nursery.
- 688.—**Newton Pippin.** Planted Spring 1894. Tree a slender grower. Fruit of medium size, roundish. Skin russet green, with a dull reddish blush and many small gray dots. Flesh greenish white, crisp, juicy, pleasantly sub-acid, with a high flavour, quality very good. Season February and March.
- 689.—**Newell's Winter.** In nursery.
- 690.—**Nez Plat.** In nursery.
- 691.—**Nils Juels.** Planted Spring 1898. Tree a moderate grower.
- 692.—**Niton House.** In nursery.
- 693.—**Nodhead of Washington.** Planted Spring 1898. Tree a strong grower.
- 694.—**Noble Sovarie.** In nursery.
- 695.—**Nonpareil.** Planted Spring 1894. Tree a vigorous grower and productive. Fruit below medium in size, roundish, flat. Skin greenish yellow, with a thin russet, over nearly the whole surface. Flesh yellowish, crisp, juicy, sprightly, quality very good. Season December and January.
- 696.—**North Carolina Limbertwig.** Planted Spring 1896. Tree a vigorous grower.
- 697.—**Norcia.** Planted Spring 1898. Tree a medium grower.
- 698.—**Norfolk Beefing.** In nursery.
- 699.—**Northampton.** In nursery.
- 700.—**Northern Dumpling.** In nursery.
- 701.—**Northern Greening.** In nursery.
- 702.—**Northern Spy.** Planted Spring 1896. Tree a vigorous grower and a fair bearer when well grown. Fruit large, roundish, conical. Skin greenish yellow, with splashes of red in two shades. Flesh white, fine, tender, juicy, mildly sub-acid, with a good flavour, quality very good. Season December and January.
- 703.—**North Star.** In nursery.
- 704.—**Nor-Western Greening.** Planted Spring 1898. Tree a strong grower.
- 705.—**No. 181 (B.D.D.).** Planted Spring 1891. Tree a vigorous grower, and an early bearer. Fruit large, flatish, conical. Skin bright clear yellow, with a faint blush. Flesh white, a little coarse, juicy, sub-acid. A good cooking apple. Season September.
- 706.—**No. 196 (B.D.D.).** Planted Spring 1891. Tree a vigorous grower.
- 707.—**No. 379 (B.D.D.).** In nursery.

- ing 1895. Tree a
of medium size,
greenish white,
spes and splashes
ite, juicy, crisp.
Season August.
- nursery.
- ed Spring 1894.
Fruit of medium
set green, with a
many small gray
ite, crisp, juicy,
a high flavour,
on February and
- nursery.
- ing 1898. Tree
y.
, Planted Spring
ver.
ry.
ing 1894. Tree
ductive. Fruit
roundish, flat,
h a thin russet,
surface. Flesh
rightly, quality
er and January.
- twig.
vigorous grower.
1898. Tree a
- ery.
y.
nursery.
nursery.
- Spring 1890.
a fair bearer
urge, roundish,
yellow, with
shades. Flesh
ildly sub-acid,
y very good.
ry.
- Planted Spring
.
- Spring 1894.
and an early
conical. Skin
faint blush.
y juicy, sub-
ple. Season
- Spring 1894.
- 708.—**No. 413** (Brdd). Planted Spring 1894.
Tree a vigorous grower.
- 709.—**No. 447** (Brdd). Planted Spring 1894.
Tree a vigorous grower.
- 710.—**No. 457** (Brdd). Planted Spring 1894. Tree
a vigorous grower. Fruit of medium size,
oblong, slightly conical, irregular ribbed.
Skin yellow, with a reddish blush. Flesh
white, crisp, juicy, mildly acid, quality
medium. Season early August.
- 711.—**No. 469** (Brdd). Planted Spring 1894.
Tree a vigorous grower. Fruit small,
round, flatish conical. Skin greenish yellow,
with a brownish red cheek, and many
small whitish dots. Flesh white, firm,
moderately juicy, mildly acid, quality
medium. Season December.
- 712.—**No. 599** (Brdd). Planted Spring 1894.
Tree a vigorous grower. Fruit large to
very large, roundish conical. Skin greenish
yellow, striped with red. Flesh a little
coarse, white, moderately juicy, mildly
acid. A very good cooking apple. Season
October and November.
- 713.—**No. 9 Voronesh**. Planted Spring 1895.
Tree a vigorous grower.
- 714.—**No. 569**. Planted Spring 1895. Tree a
vigorous grower. Fruit below medium
size, round, conical. Skin greenish yellow,
with a brownish red cheek, and many
small white dots. Flesh white, crisp, not
juicy, sub-acid, quality good. Season
December.
- 715.—**No. 585**. Planted Spring 1895. Tree a
medium grower.
- 716.—**No. 781**. In nursery.
- 717.—**Nyack Pippin**. Planted Spring 1898.
Tree a medium grower.
- 718.—**Nickajack**. In nursery.
- 719.—**Oakland**. In nursery.
- 720.—**Oberdick's Pearmain**. Planted Spring
1898. Tree a weak grower.
- 721.—**Ober Seedling**. In nursery.
- 722.—**Occident**. Planted Spring 1898. Tree a
medium grower.
- 723.—**October**. In nursery.
- 724.—**Ohio Nonpareil**. Planted Spring 1898.
Tree a vigorous grower.
- 725.—**Okabena**. Planted Spring 1898. Tree a
vigorous grower.
- 726.—**Okera**. In nursery.
- 727.—**Old Winter Nonpareil**. In nursery.
- 728.—**Olive**. Planted Spring 1897. Tree a
vigorous grower.
- 729.—**Onondaigua**. Planted Spring 1893. Tree
a weak grower. Fruit of medium size,
roundish, conical. Skin green with a dull
red cheek. Flesh greenish white, firm,
not juicy, mildly sub-acid, quality poor.
Season Winter.
- 730.—**Ontario**. In nursery.
- 731.—**Opetien**. In nursery.
- 732.—**Orange**. Planted Spring 1896. Tree a
vigorous grower.
- 733.—**Orange Pippin**. Planted Spring 1898.
Tree a vigorous grower.
- 734.—**Oregon Red Cheek**. Planted Spring
1898. Tree a vigorous grower.
- 735.—**Orel** (No. 1). Planted Spring 1895. Tree
a vigorous grower. Fruit large, flatish
conical. Skin greenish yellow, splashed
over nearly the whole surface with red.
Flesh white, coarse, juicy, sub-acid. A
good cooking apple. Season August.
- 736.—**Orel** (No. 5). Planted Spring 1895. Tree
a vigorous grower. Fruit very large,
flat, round. Skin greenish yellow,
splashed with red. Flesh white, juicy,
mildly acid, quality medium. Season
early August.
- 737.—**Orel** (No. 6). Planted Spring 1895. Tree
a vigorous grower. Fruit large to very
large, roundish conical. Skin greenish
yellow, with streaks and splashes of red.
Flesh white, coarse, moderately juicy,
mildly acid. A good cooking apple. Season
October and November.
- 738.—**Orel** (No. 27). Planted Spring 1895. Tree
a vigorous grower. Fruit very large,
oblong, tapering to eye. Skin yellowish
white, with a faint blush on sunny side.
Flesh white, firm, juicy, pleasant, mildly
acid, quality good. Season September.
- 739.—**Orel** (980). Planted Spring 1895. Tree a
vigorous grower. Fruit above medium
size, oblong, tapering slightly to eye.
Skin green with light and dark red on the
sunny side. Flesh white, tender, crisp
and juicy, with a pleasant flavour, quality
good. Season last of August.
- 740.—**Ornament de Table**. Planted Spring
1898. Tree a vigorous grower.
- 741.—**Ortley**. Planted Spring 1896. Tree a
vigorous grower.
- 742.—**Osceola**. Planted Spring 1900. Tree a
strong grower.
- 743.—**Ostrakoff** (472, BEADLEE). Planted Spring
1895. Tree a strong grower. Fruit of
medium size, oblong, conical. Skin pale
yellow, with sometimes a faint blush.
Flesh white, crisp, moderately juicy, with
a pleasant flavour, quality good. Season
last of August.
- 744.—**Oswin**. In nursery.
- 745.—**Owen Jones**. Planted Spring 1896. Tree
a strong grower.
- 746.—**Oxford Peach**. Planted Spring 1896.
Tree a moderate grower.
- 747.—**Ozark**. Planted Spring 1896. Tree a
strong grower.

- 748.—**Painted Lady.** Planted Spring 1896. Tree a vigorous grower.
- 749.—**Palmer.** Planted Spring 1895. Tree a vigorous grower.
- 750.—**Palmer Greening.** Planted Spring 1898. Tree a vigorous grower.
- 751.—**Palouse.** Planted Spring 1894. Tree a moderate grower. Fruit above medium size, oblong, tapering to eye. Skin greenish yellow, splashed and streaked with red. Flesh yellowish, a little coarse, juicy, sub-acid, with a very pleasant flavour, quality good. Season October.
- 752.—**Paperovka.** Planted Spring 1894. Tree a vigorous grower. Fruit of medium size. Roundish, slightly conical. Skin yellowish white. Flesh white, rather dry and granular, quality poor. Season August.
- 753.—**Paradise.** Planted Spring 1898. Tree a medium grower.
- 754.—**Paradise Sweet.** Planted Spring 1895. Tree a strong grower.
- 755.—**Parker's Pippin.** Planted Spring 1896. Tree a strong grower and an early bearer. Fruit above medium size, roundish, conical. Skin greenish yellow, with a little russet. Flesh white, firm, crisp and pleasant, quality good. Season early Winter.
- 756.—**Parson's Sweet.** Planted Spring 1894. Tree a moderate grower. Fruit of medium size, conical. Skin yellowish white, with a small blush on the sunny side. Flesh white, juicy, firm, sweet, quality good. Season early Winter.
- 757.—**Patte de Loup.**—In nursery.
- 758.—**Patton's Duchess.** In nursery.
- 759.—**Patton's Greening.** Planted Spring 1898. Tree a strong grower.
- 760.—**Peasgood's Nonsuch.** Planted Spring 1894. Tree a vigorous grower. Fruit large, roundish, oblate. Skin yellow with a pale blush and sprinkled with whitish dots. Flesh yellowish, tender, juicy, acid, with a pleasant flavour, quality good. Season October.
- 761.—**Peck's Pleasant.** Planted Spring 1890. Tree a vigorous grower, but a light bearer. Fruit above medium size, roundish. Skin yellowish with a bright blush on the sunny side. Flesh yellowish, tender, juicy, mildly acid, with a fine aromatic flavour, quality very good. Season November and December.
- 762.—**Peffer.** In nursery.
- 763.—**Pennsylvania Red Streak.** In nursery.
- 764.—**Perle d'Angleterre.** Planted Spring 1895. Tree a strong grower. Fruit below medium size, roundish, conical. Skin greenish yellow, with a little red and sprinkled with brown dots. Flesh whitish, tender, juicy, brisk sub-acid, with a fine flavour, quality good. Season November.
- 765.—**Persian Bogdanoff.** Planted Spring 1895. Tree a vigorous grower. Fruit of medium size, oblong, conical. Skin yellowish green, with a faint blush on the sunny side. Flesh yellowish, crisp, juicy, pleasantly acid. Season August.
- 766.—**Peter.** In nursery.
- 767.—**Peter Smith.** In nursery.
- 768.—**Petersons.** In nursery.
- 769.—**Pewankee.** Planted Spring 1890. Tree a vigorous grower and a regular bearer. Fruit above medium size, roundish, oblate. Skin greenish yellow, striped and spotted with dull red. Flesh white, crisp, juicy. Slightly acid, quality good. Season early Winter.
- 770.—**Picard's Reserve.** Planted Spring 1896. Tree a strong grower.
- 771.—**Pickering Seedling.** In nursery.
- 772.—**Pigeon Blanc de Mayer.** In nursery.
- 773.—**Pigeon Gris.** In nursery.
- 774.—**Pigeon Jerusalem.** In nursery.
- 775.—**Pine Golden Pippin.** In nursery.
- 776.—**Pioneer.** Planted Spring 1898. Tree a vigorous grower.
- 777.—**Pippin d'Elkofen.**
- 778.—**Pitmaston Pine.** In nursery.
- 779.—**Plikanoff.** Planted Spring 1895. Tree a vigorous grower.
- 780.—**Plodovitka Koslov.** Planted Spring 1894. Tree a strong grower. Fruit of medium size, round. Skin green, splashed with red. Flesh white, juicy, mildly sub-acid, quality medium. Season October.
- 781.—**Plodovitka Solovieff.** Planted Spring 1894. Tree a strong grower. Fruit of medium size, oblate, flat. Skin greenish white, splashed with crimson. Flesh white, moderately juicy, mildly acid, with a pleasant flavour, quality good. Season September and October.
- 782.—**Plum's Cider.** Planted Spring 1893. Tree a vigorous grower. Fruit of medium size, roundish, oblong. Skin golden yellow, freely sprinkled with grayish dots. Flesh firm, rich, juicy, sub-acid, quality very good. Season November and December.
- 783.—**Pointed Pipka.** Planted Spring 1895. Tree a strong grower. Fruit above medium size, oblong, conical. Skin whitish yellow, freely streaked and splashed with bright red. Flesh white, a little coarse, crisp, juicy, mildly acid, with a pleasant flavour, quality good. Season last of August.
- 784.—**Pomme d'Eve.** Planted Spring 1895. Tree a vigorous grower. Fruit small, roundish, flat. Skin green, sprinkled with whitish dots. Flesh greenish yellow, juicy, mildly acid, with a pleasant flavour, quality good. Season February.

- 785.—**Pomme de Glace.** Planted Spring 1898. Tree a medium grower. Same as White Astrachan.
- 786.—**Pomme Gris.** Planted Spring 1895. Tree a moderate grower. Fruit small, roundish, oblate. Skin russet gray, with a dull red check. Flesh tender, rich, high flavoured, quality very good. Season January and February.
- 787.—**Poor Man's Friend.** In nursery.
- 788.—**Poor House.** In nursery.
- 789.—**Porter.** Planted Spring 1894. Tree a vigorous grower and a free producer. Fruit of medium size, oblong, largest in the middle, and tapering to the eye. Skin clear rich yellow, with sometimes a dull blush. Flesh fine grained, very juicy, sprightly, aromatic, quality very good. Season September and October.
- 790.—**Possart.** In nursery.
- 791.—**Posson de France.** In nursery.
- 792.—**Postoph Winter.** Planted Spring 1896. Tree a moderate grower.
- 793.—**Potts' Seedling.** In nursery.
- 794.—**Pound Sweet.** Planted Spring 1895. Tree a vigorous grower.
- 795.—**Powyick.** In nursery.
- 796.—**President de Fays du Monceau.** In nursery.
- 797.—**Priam's Red Winter.** Planted Spring 1896. Tree a strong grower.
- 798.—**Price's Sweet.** Planted Spring 1894. Tree a vigorous grower. Fruit below medium size, oblong. Skin bright yellow, with a russet red check in the sun. Flesh firm, juicy, sweet, quality medium. Season September.
- 799.—**Pride of Minneapolis.** Planted Spring 1898. Tree a medium grower.
- 800.—**Pride of Washington.** In nursery.
- 801.—**Primate.** Planted Spring 1900. Tree a strong grower.
- 802.—**Prince Albert of Prussia.** Planted Spring 1896. A strong grower.
- 803.—**Prince Edward.** In nursery.
- 804.—**Prince Lippe.** In nursery.
- 805.—**Princess Louise.** Planted Spring 1898. Tree a strong grower.
- 806.—**Pryor's Red.** In nursery.
- 807.—**Professor Barral.** In nursery.
- 808.—**Pumpkin Sweet.** Planted Spring 1894. Tree a vigorous grower. Fruit very large, roundish. Skin green, with a few whitish dots. Flesh whitish, crisp, juicy, sweet, pleasant, quality good. Season December.
- 809.—**Putim (GOVT. OF TCHERNIGOV).** Planted Spring 1894. Tree a medium grower.
- 810.—**Pyle's Red Winter.** Planted Spring 1895. Tree a strong grower. Fruit below medium size, conical. Skin greenish yellow, with streaks and splashes of dull red, and sprinkled with brown dots. Flesh yellowish, fine grained, crisp, juicy, with a pleasant flavour, quality good. Season December and January.
- 811.—**Quebec Sweet.** In nursery.
- 812.—**Queen Caroline.** In nursery.
- 813.—**Queen Olga.**—Planted Spring 1896. Tree a vigorous grower. Fruit of medium size, rather long and slender, tapering to the eye. Skin greenish white, with a faint blush, and a thin whitish bloom, it also has a few whitish dots. Flesh white, firm, moderately juicy, mildly acid, quality good. Season early Winter.
- 814.—**Quetar.** Planted Spring 1896. Tree a medium grower.
- 815.—**Rachel.** In nursery.
- 816.—**Ragan's Yellow.** Planted Spring 1896. Tree a strong grower.
- 817.—**Rallay de Hiver.** Planted Spring 1855. Tree a vigorous grower.
- 818.—**Rambo.** Planted Spring 1896. Tree a medium grower.
- 819.—**Rambour de Hiver.** Planted Spring 1895. Tree a vigorous grower.
- 820.—**Rambour d'Amerique.** In nursery.
- 821.—**Rambour d'Ete.** Planted Spring 1895. Tree a strong grower. Fruit of medium size, flatish. Skin greenish yellow, streaked with red, on sunny side. Flesh white, a little soft, sprightly, acid, quality medium. Season last of August.
- 822.—**Rambour Papeleu.** In nursery.
- 823.—**Rambour Pippin.** Planted Spring 1900. Tree a strong grower.
- 824.—**Ramsays (No. 1).** In nursery.
- 825.—**Ramsays (No. 2).** In nursery.
- 826.—**Ramsdall's Sweet.** In nursery.
- 827.—**Rainbow.** Planted Spring 1900. Tree a medium grower.
- 828.—**Raspberry.** Planted Spring 1896. Tree a vigorous grower.
- 829.—**Rebel.** Planted Spring 1894. Tree a vigorous grower.
- 830.—**Red Aberdeen.** Planted Spring 1898. Tree a vigorous grower.
- 831.—**Red Astrachan.** Planted Spring 1890. Tree a vigorous grower, and productive. Fruit above medium size, roundish. Skin green, nearly overspread with deep crimson. Flesh white, crisp, juicy, with a rich flavour, quality good. Season August.

- 832.—**Red Autumn Calville.** Planted Spring 1895. Tree a vigorous grower. Fruit above medium size, roundish conical, ribbed. Skin greenish yellow, nearly overspread with pale red. Flesh white, tender, juicy, pleasantly acid, slightly aromatic, quality good. Season October.
- 833.—**Red Bietigheimer.** Planted Spring 1890. Tree a vigorous and spreading grower. Fruit very large, oblate conical. Skin whitish yellow, shaded with light and dark red. Flesh white, firm, brisk sub-acid. A good cooking apple. Season October.
- 834.—**Red Belleflower.** Planted Spring 1896. Tree a vigorous grower.
- 835.—**Red Cider.** In nursery.
- 836.—**Red Detroit.** In nursery.
- 837.—**Red Duck.** In nursery.
- 838.—**Red Eiser.** Planted Spring 1896. Tree a vigorous grower.
- 839.—**Red Gravenstein.** Planted Spring 1896. Tree a vigorous grower.
- 840.—**Red Juneating.** Planted Spring 1894. Tree a strong grower. Fruit below medium size, roundish, tapering to the eye. Skin greenish yellow, nearly covered with red, and sprinkled with whitish dots. Flesh white, crisp, sprightly, acid, quality good. Season last of July.
- 841.—**Red Limbertwig.** Planted Spring 1898. Tree a medium grower.
- 842.—**Red Noble.** Planted Spring 1896. Tree a vigorous grower.
- 843.—**Red Pigeon.** Planted Spring 1896. Tree a vigorous grower.
- 844.—**Red Queen.** Planted Spring 1895. Tree a vigorous grower. Fruit of medium size, roundish conical. Skin greenish yellow, with a bright blush on sunny side. Flesh white, not juicy, firm, mildly sub-acid, quality medium. Season early Winter.
- 845.—**Red Queen (No. 316 Bred).** Planted Spring 1895. Tree a vigorous grower. Fruit below medium size, roundish, tapering to the eye. Skin green with a dull red blush. Flesh white, crisp, moderately juicy, pleasantly sub-acid, quality medium. Season November.
- 846.—**Red Ribbed Greening.** In nursery. Planted Spring 1900. Tree a strong grower.
- 847.—**Red Rock.** In nursery.
- 848.—**Red Rosa.** In nursery.
- 849.—**Red Stettin.** Planted Spring 1898. Tree a vigorous grower.
- 850.—**Red Streak.** Planted Spring 1895. Tree a strong grower. Fruit of medium size, oblong conical. Skin green, with pale reddish streaks, and splashes over nearly the whole surface. Flesh white, crisp, moderately juicy, sub-acid, quality medium. Season August.
- 851.—**Red Subluck.** Planted Spring 1895. Tree a medium grower.
- 852.—**Red Summer Peach.** Planted Spring 1896. Tree a vigorous grower.
- 853.—**Red Wine.** Planted Spring 1896. Tree a vigorous grower.
- 854.—**Red Winter Pearmain.** Planted Spring 1894. Tree a vigorous grower. Fruit of medium size, oblong, conical. Skin pale yellow, nearly covered with red, and sprinkled with whitish dots. Flesh whitish, tender, moderately juicy, nearly sweet, quality good. Season January and February.
- 855.—**Red Winter Pigeon.** Planted Spring 1898. Tree a moderate grower.
- 856.—**Red Winter Sweet.** Planted Spring 1896. Tree a vigorous grower.
- 857.—**Reine des Pommes.** In nursery.
- 858.—**Reine des Reinettes.** In nursery.
- 859.—**Reinette Ananas.** Planted Spring 1898. Tree a moderate grower.
- 860.—**Reinette Anatol.** In nursery.
- 861.—**Reinette Ash-leaved.** Planted Spring 1898. Tree a vigorous grower.
- 862.—**Reinette Bauman's.** Planted Spring 1899. Tree a strong grower.
- 863.—**Reinette Beauty of Stoke.** In nursery.
- 864.—**Reinette Berks.** Planted Spring 1898. Tree a vigorous grower.
- 865.—**Reinette Burckhardt.** Planted Spring 1896. Tree a vigorous grower, and an early bearer. Fruit of medium size, oblate. Skin greenish yellow, with a good deal of russet. Flesh white, crisp, juicy, mildly acid, aromatic, quality very good. Season Winter.
- 866.—**Reinette Canada.** In nursery.
- 867.—**Reinette Carmelite.** Planted Spring 1896. Tree a vigorous grower and an early bearer. Fruit large, irregularly conical. Skin yellowish green. Flesh tender, white, not juicy, nearly sweet. Season August.
- 868.—**Reinette Clochard.** In nursery.
- 869.—**Reinette Crodee.** In nursery.
- 870.—**Reinette d'Anthezieux.** In nursery.
- 871.—**Reinette de Bréda.** In nursery.
- 872.—**Reinette des Carmes.** In nursery.
- 873.—**Reinette de Caux.** Planted Spring 1895. Tree a vigorous grower. Fruit above medium size, roundish. Skin yellow, with splashes of red. Flesh yellowish, tender, juicy, pleasant. Season December to January.
- 874.—**Reinette de Chine.** In nursery.
- 875.—**Reinette de Cuzy.** In nursery.

- 876.—**Reinette de Damason.** In nursery.
- 877.—**Reinette d'Etlin.** In nursery.
- 878.—**Reinette de Gomont.** In nursery.
- 879.—**Reinette de Lettre.** Planted Spring 1895.
Tree a strong grower.
- 880.—**Reinette de Madère.** In nursery.
- 881.—**Reinette de la Pentecôte.** In nursery.
- 882.—**Reinette de Willy.** In nursery.
- 883.—**Reinette Diel.** In nursery.
- 884.—**Reinette dorée de Hoya.** In nursery.
- 885.—**Reinette dorée de Versailles.** In nursery.
- 886.—**Reinette Dutch Golden.** Planted Spring 1898. Tree a vigorous grower.
- 887.—**Reinette English.** Planted Spring 1896.
Tree a medium grower. Fruit of medium size, nearly conical. Skin bright yellow, with deep red nearly over the whole surface. Flesh yellowish, crisp, firm, juicy, acid, quality good. Season December and January.
- 888.—**Reinette Frederick the Great.** Planted Spring 1898. Tree a medium grower.
- 889.—**Reinette Gaesdonker Gold.** Planted Spring 1896. Tree a vigorous grower.
- 890.—**Reinette Golden.** Planted Spring 1895.
Tree a vigorous grower. Fruit of medium size, round, flattened. Skin greenish yellow, with a reddish blush over most of the surface, and a few russet dots. Flesh yellow, crisp, brisk sub-acid, of fine flavour, quality good. Season November and December.
- 891.—**Reinette Green.** Planted Spring 1898.
Tree a strong grower.
- 892.—**Reinette Grise.** Planted Spring 1895, a vigorous grower. Fruit small, roundish, flat. Skin grayish russet. Flesh yellow, juicy, pleasant, sub-acid, quality medium. Season November.
- 893.—**Reinette Grise d'Automne.** In nursery.
- 894.—**Reinette Grise d'Hiver.** In nursery.
- 895.—**Reinette Grise du Portugal.** In nursery.
- 896.—**Reinette Grise de Saintonge.** In nursery.
- 897.—**Reinette Grise Parmentier.** In nursery.
- 898.—**Reinette Grise Royale.** In nursery.
- 899.—**Reinette Harberts.** Planted Spring 1898.
Tree a strong grower.
- 900.—**Reinette Harvest.** Planted Spring 1898.
Tree a vigorous grower.
- 901.—**Reinette Kieve.** In nursery.
- 902.—**Reinette Kursk** (No. 20 M). Planted Spring 1895. Tree a vigorous grower. Fruit above medium size, oblong, a little tapering to eye. Skin yellowish white, with a few patches of russet. Flesh yellowish, crisp, a little coarse, juicy, slightly, aromatic, sub-acid, quality good. Season September and October.
- 903.—**Reinette Landsburg.** Planted Spring 1896. Tree a vigorous grower.
- 904.—**Reinette à la long queue.** In nursery.
- 905.—**Reinette Luisante.** In nursery.
- 906.—**Reinette Luxembourg.** Planted Spring 1896. Tree a strong grower.
- 907.—**Reinette Muscat.** Planted Spring 1898.
Tree a slow grower.
- 908.—**Reinette Musquée.** In nursery.
- 909.—**Reinette Oberdicks.** Planted Spring 1898.
Tree a medium grower.
- 910.—**Reinette Orleans.** Planted Spring 1896.
Tree a vigorous grower.
- 911.—**Reinette Peasgoods Golden.** Planted Spring 1898. Tree a vigorous grower.
- 912.—**Reinette Plate de Champagne.** In nursery.
- 913.—**Reinette Rambour.** Planted Spring 1895.
Tree a vigorous grower and an early bearer. Fruit large, irregularly ribbed, conical. Skin yellow, with a slight blush. Flesh whitish, firm, juicy, sub-acid, quality good. Season August.
- 914.—**Reinette Red.** Planted Spring 1896. Tree a vigorous grower.
- 915.—**Reinette Sharp's.** In nursery.
- 916.—**Reinette Sharlock.** In nursery.
- 917.—**Reinette Siegende.** In nursery.
- 918.—**Reinette Simirenko.** In nursery.
- 919.—**Reinette Swedish.** In nursery.
- 920.—**Reinette Tardive.** In nursery.
- 921.—**Reinette Thous.** In nursery.
- 922.—**Reinette Titus.** In nursery.
- 923.—**Reinette Voronesh.** Planted Spring 1895. Tree a vigorous grower. Fruit large, oblate, a little conical. Skin greenish yellow, splashed and streaked with bright red. Flesh white, coarse, juicy and mildly acid. A good cooking apple. Season October.
- 924.—**Reinette Zuccalmaglio's.** Planted Spring 1896. Tree a medium grower.
- 925.—**Renard's Seedling.** Planted Spring 1895.
Tree a vigorous grower. Fruit of medium size, oblate conical. Skin greenish, nearly covered with dull red. Flesh whitish, crisp, juicy, mildly acid, quality good. Season October and November.

- 926.—**Repolovka M.** Planted Spring 1895. Tree a vigorous grower. Fruit of medium size, roundish, ribbed. Skin whitish, with a dull reddish blush. Flesh white, firm, juicy, of a brisk sub-acid character, quality good. Season August.
- 927.—**Revel Glass.** In nursery.
- 928.—**Revel Pear.** In nursery.
- 929.—**Ribston Pippin.** Planted Spring 1890. Tree a vigorous but spreading grower, and productive. Fruit of medium size, roundish. Skin greenish yellow, with a little russet, and a dull red blush. Flesh golden yellow, firm, crisp, moderately juicy, with a rich aromatic flavour, quality very good. Season November to January.
- 930.—**Richland Winter.** In nursery.
- 931.—**Ridge Pippin.** Planted Spring 1895. Tree a strong grower.
- 932.—**Ringer.** In nursery.
- 933.—**Rivers' Early Peach.** In nursery.
- 934.—**Rivière.** In nursery.
- 935.—**Roberson.** Planted Spring 1895. Tree a vigorous grower.
- 936.—**Rogers' Hillcentre.** In nursery.
- 937.—**Rolfe.** Planted Spring 1890. Tree a vigorous grower and productive. Fruit of medium size, oblate. Skin yellow, shaded and striped with red. Flesh white, tender, fine grained, sub-acid, quality good. Season November.
- 938.—**Romanite.** Planted Spring 1899. Tree a vigorous grower.
- 939.—**Roman Stem.** Planted Spring 1893. Tree a moderate grower.
- 940.—**Rom's Beauty.** Planted Spring 1893. Tree a vigorous grower.
- 941.—**Romenskoe.** Planted Spring 1896. Tree a vigorous grower. Fruit above medium size, oblate, conical. Skin green with a reddish blush. Flesh white, crisp, juicy, mildly acid, quality good. Season October and November.
- 942.—**Romna (Gubb).** Planted Spring 1895. Tree a medium grower.
- 943.—**Ross Nonpareil.** In nursery.
- 944.—**Rosy Repka.** Planted Spring 1895. Tree a vigorous grower. Fruit large, oblong, conical. Skin green, with stripes and splashes of red, over nearly the whole surface, and a thin whitish bloom. Flesh white, juicy, tender, mildly acid, quality good. Season August.
- 945.—**Rosy Voronesh** (1227 BEADLE). Planted Spring 1895. Tree a vigorous grower. Fruit above medium size, oblong, tapering to the eye. Skin yellow, splashed with bright red. Flesh white, crisp, juicy, a little coarse, mildly acid, with a pleasant flavour, quality good. Season last of July and first of August.
- 946.—**Ronge Bruyère.** In nursery.
- 947.—**Round Borsdorf.** Planted Spring 1895. Tree a vigorous grower. Fruit small, roundish flattened. Skin greenish yellow, with a red cheek. Flesh greenish white, firm, not juicy, quality poor. Season January.
- 948.—**Roundway Magnum Bonum.** In nursery.
- 949.—**Royal d'Angleterre.** In nursery.
- 950.—**Royal Late.** In nursery.
- 951.—**Royal Pearmain.** In nursery.
- 952.—**Royal Table.** Planted Spring 1895. Tree a vigorous grower. Fruit of medium size, oblong, slightly oblique. Skin greenish, with a dull red cheek, and sprinkled with whitish dots. Flesh whitish, juicy, mildly acid, with a pleasant flavour, quality good. Season October and November.
- 953.—**Ruby Gem.** Planted Spring 1894. Tree a vigorous grower. Fruit of medium size, oblate, conical. Skin green, nearly over-spread with dull red, and sprinkled with whitish dots. Flesh white, fine grained, crisp, juicy, with a pleasant flavour, quality good. Season September.
- 954.—**Ruby Pearmain.** In nursery.
- 955.—**Rudolph's Borsdorfer.** Planted Spring 1896. Tree a vigorous grower.
- 956.—**Russian Preserve.** Planted Spring 1896. Tree a vigorous grower. Fruit of medium size, roundish, conical. Skin greenish white. Flesh white, not juicy, sweet, quality poor. Season September.
- 957.—**Russet Allen's.** Planted Spring 1896. Tree a vigorous grower.
- 958.—**Russet American Golden.** Planted Spring 1890. Tree a vigorous grower. Fruit below medium size, roundish, tapering slightly to the eye. Skin greenish yellow, with a little russet. Flesh yellowish, tender, juicy, with a mild rich flavour, quality very good. Season November to March.
- 959.—**Russet Aromatic.** Planted Spring 1897. Tree a strong grower.
- 960.—**Russet Brownlee's.** Planted Spring 1898. Tree a vigorous grower.
- 961.—**Russet Egremont.** In nursery.
- 962.—**Russet Egyptian.** In nursery.
- 963.—**Russet Fraser.** In nursery.
- 964.—**Russet Gibbon's.** In nursery.
- 965.—**Russet Henry's.** Planted Spring 1890. Tree a vigorous grower. Fruit of medium size, globular. Skin greenish yellow, nearly covered with russet. Flesh white, tender, juicy, with a mild pleasant flavour, quality very good. Season November to March.
- 966.—**Russet Knight's.** In nursery.

- 967.—**Russet McIndoe's.** In nursery.
- 968.—**Russet Perry.** Planted Spring 1893. Tree a vigorous grower. Fruit above medium size, oblong. Skin yellow, nearly overspread with a thin russet, and sprinkled with gray dots. Flesh yellowish, firm, juicy, a brisk sub-acid, quality good. Season last of September and October.
- 969.—**Russet Pitmaston Nonpareil.** In nursery.
- 970.—**Russet Pewaukee.** Planted Spring 1895. Tree a vigorous grower, and an early bearer. Fruit of medium size, flatish conical. Skin green, nearly overspread with light and dark splashes of red. Flesh white, a little coarse, juicy, pleasantly acid, quality good. Season August.
- 971.—**Russet Red.** In nursery.
- 972.—**Russet Rosemary.** Planted Spring 1894. Tree a vigorous grower. Fruit medium to large, roundish, conical. Skin yellowish, with spots of gray russet. Flesh yellowish, firm, mildly acid, with a fine rich flavour, quality very good. Season December.
- 973.—**Russet Roxbury.** Planted Spring 1900. Tree a strong grower.
- 974.—**Russet Royal.** In nursery.
- 975.—**Russet Sweet.** In nursery.
- 976.—**Russet Wheeler's.** In nursery.
- 977.—**Russet White.** In nursery.
- 978.—**Russet William's.** In nursery.
- 979.—**Russian Tyrol.** Planted Spring 1894. Tree a vigorous grower, and an early bearer. Fruit of medium size, oblong, conical. Skin greenish yellow, with a dull red blush on the sunny side, and a little russet. Flesh white, juicy, a little coarse, mildly sub-acid and of pleasant flavour, quality good. Season November and December.
- 980.—**Rymer.** In nursery.
- 981.—**Russell.** In nursery.
- 982.—**Richard the Great.** Planted Spring 1898. Tree a slow grower.
- 983.—**Sabadkia Scertchia.** In nursery.
- 984.—**Saccharine.** In nursery.
- 985.—**Saint Bauzan.** In nursery.
- 986.—**Saint Edmund's Pippin.** In nursery.
- 987.—**Saint Germain.** In nursery.
- 988.—**Saint Hilaire.** In nursery.
- 989.—**Saint Martin.** In nursery.
- 990.—**Saint Lawrence.** Planted Spring 1890. Tree a vigorous grower, and regular bearer. Fruit large, oblate tapering to the eye. Skin yellowish, striped and splashed with carmine. Flesh white, juicy, crisp, tender and vinous, quality very good. Season September.
- 991.—**Salome.** Planted Spring 1890. Tree a vigorous grower and an early and regular bearer. Fruit a little below medium size, roundish, conical. Skin yellow, shaded with pale red, striped and splashed with dark red, over most of the surface, and sprinkled with light yellowish dots. Flesh yellowish, fine grained, tender, juicy, mildly sub-acid, slightly aromatic, quality very good. Season January to May.
- 992.—**Sambo.** Planted Spring 1899. Tree a feeble grower.
- 993.—**Sandringham.** Planted Spring 1899. Tree a strong grower.
- 994.—**Sans Pepin.** In nursery.
- 995.—**Sanspareil.** In nursery.
- 996.—**Sara Synap.** Planted Spring 1897. Tree a vigorous grower.
- 997.—**Saxton.** In nursery.
- 998.—**Saxon Priest.** In nursery.
- 999.—**Scarlet Cranberry.** Planted Spring 1892. Tree a vigorous grower. Fruit below medium size, oblate, conical. Skin green, nearly covered with splashes of dark red, and sprinkled with grayish dots. Flesh white, firm, not juicy, but of pleasant flavour, nearly sweet. Season February to May.
- 1000.—**Scarlet Nonpareil.** In nursery.
- 1001.—**Schoolmaster.**—In nursery.
- 1002.—**Scinde Centre.** In nursery.
- 1003.—**Scott's Winter.** Planted Spring 1890. Tree a vigorous grower, and an early and constant bearer. Fruit below medium size, oblate, tapering to the eye. Skin green, almost covered with two shades of red. Flesh white, crisp, juicy, sprightly, pleasantly acid, quality good to very good. Season January to February.
- 1004.—**Seaton House.** In nursery.
- 1005.—**Seek no Further (WESTFIELD).** Planted Spring 1899. Tree a strong grower.
- 1006.—**Seek no Further of Oregon.** Planted Spring 1898. Tree a vigorous grower.
- 1007.—**Senecal.** In nursery.
- 1008.—**September.** Planted Spring 1896. Tree a vigorous grower.
- 1009.—**September Beauty.** In nursery.
- 1010.—**Senator.** In nursery.
- 1011.—**Shackleford.** Planted Spring 1894. Tree a medium grower.
- 1012.—**Shannon.** Planted Spring 1890. Tree a vigorous grower, and an early and regular bearer. Fruit above medium size, roundish, oblate, skin yellow, with sometimes a faint blush. Flesh yellowish, juicy, a little coarse, but of a pleasant, sprightly acid character, quality good. Season November and December.

- 1013.—**Shannon Pippin.** Planted Spring 1894. Tree a vigorous grower.
- 1014.—**Shirk.** Planted Spring 1898. Tree a vigorous grower.
- 1015.—**Shirley.** In nursery.
- 1016.—**Shockley.** Planted Spring 1899. Tree a medium grower.
- 1017.—**Siegfried.** In nursery.
- 1018.—**Signe Tillisch.** Planted Spring 1898. Tree a medium grower.
- 1019.—**Silken Leaf.** Planted Spring 1895. Tree a vigorous grower. Fruit large, oblong, conical. Skin greenish, with a faint blush on the sunny side. Flesh white, moderately juicy, a little coarse, sub-acid, quality poor. Season late Autumn.
- 1020.—**Simbirsk (No. 2).** Planted Spring 1895. Tree a vigorous grower.
- 1021.—**Simbirsk (No. 3).** Planted Spring 1895. Tree a vigorous grower.
- 1022.—**Simbirsk (No. 4).** Planted Spring 1895. Tree a vigorous grower. Fruit large, nearly oblong, conical. Skin greenish white, striped and splashed with deep red. Flesh yellow, juicy, mildly acid, with a pleasant flavour, quality good. Season August.
- 1023.—**Simbirsk (No. 5).** Planted Spring 1895. Tree a vigorous grower. Fruit of medium size, oblate, conical. Skin greenish yellow, with a small red cheek. Flesh crisp, yellowish, juicy, mildly acid, with a pleasant flavour, quality good. Season October.
- 1024.—**Simbirsk (No. 10).** Planted Spring 1895. Tree a vigorous grower.
- 1025.—**Simbirsk (No. 11).** Planted Spring 1895. Tree a vigorous grower. Fruit of medium size, flat, slightly conical. Skin green, with a dull red cheek. Flesh white, crisp, juicy, of a pleasant sub-acid character, quality good. Season last of September.
- 1026.—**Sir Oliver.** In nursery.
- 1027.—**Skinner's Pippin.** In nursery.
- 1028.—**Sklanka.** Planted Spring 1894. Tree a vigorous grower.
- 1029.—**Skirsch (cross, vok).** Planted Spring 1895. Tree a vigorous grower. Fruit below medium size, roundish, conical. Skin pale yellow. Flesh whitish, not juicy, mildly sub-acid, quality poor. Season August.
- 1030.—**Skirschapfel.** In nursery.
- 1031.—**Skrosnina (GRELL).** Planted Spring 1895. Tree a vigorous grower. Fruit of medium size, oblate. Skin green, with a dull reddish cheek. Flesh white, juicy, crisp, nearly sweet, quality good. Season last of July.
- 1032.—**Small's Admirable.** In nursery.
- 1033.—**Smart's Prince Arthur.** In nursery.
- 1034.—**Skrutt (GRELL).** Planted Spring 1894. Tree a medium grower.
- 1035.—**Smith's Cider.** Planted Spring 1890. Tree a vigorous grower, and a regular bearer. Fruit of medium size, roundish, conical. Skin yellow shaded and striped with light red, and sprinkled with gray dots. Flesh white, tender, juicy, crisp, of a pleasant, mild acid character, quality good. Season January and February.
- 1036.—**Smith's (No. 1).** In nursery.
- 1037.—**Smith's (No. 2).** In nursery.
- 1038.—**Smith's Seedling.** In nursery.
- 1039.—**Smokehouse.** Planted Spring 1894. Tree a medium grower. Fruit of medium size, roundish, oblate. Skin greenish yellow, with a few splashes of red and many gray dots. Flesh yellowish, firm, moderately juicy, of a pleasant mild acid character, quality good. Season January and February.
- 1040.—**Snyder.** In nursery.
- 1041.—**Somitelnoe.** Planted Spring 1894. Tree a vigorous grower. Fruit small, conical. Skin green, nearly overspread with bright red. Flesh white, not juicy, quality poor. Season August.
- 1042.—**Sops of Wine.** In nursery.
- 1043.—**Southern Limbertwig.** Planted Spring 1895. Tree a vigorous grower.
- 1044.—**Spanish Borsdorf.** Planted Spring 1896. Tree a vigorous grower.
- 1045.—**Spasovka.** In nursery.
- 1046.—**Spath's Seedling.** Planted Spring 1898. Tree a weak grower.
- 1047.—**Spitzenburg.** Planted Spring 1890. Tree a vigorous grower. Fruit of medium size, oblong, tapering to the eye. Skin yellow, nearly covered with bright red and sprinkled with yellowish dots. Flesh yellow, firm, crisp, juicy, with a rich flavour, quality very good. Season December and January.
- 1048.—**Spencer.** In nursery.
- 1049.—**Springdale.** Planted Spring 1896. Tree a vigorous grower.
- 1050.—**Staar.** Planted Spring 1898. Tree a vigorous grower.
- 1051.—**Staringe.** Planted Spring 1898. Tree a medium grower.
- 1052.—**Stark.** Planted Spring 1890. Tree a vigorous grower and a free bearer. Fruit large, oblong, tapering to the eye. Skin greenish yellow, nearly covered with purple red and sprinkled with brown dots. Flesh yellowish, crisp, a little coarse, moderately juicy, mildly sub-acid, quality good. Season January to May.
- 1053.—**Steklianka.** Planted Spring 1895. Tree a vigorous grower.

- 1054.—**Steven's Winter.** Planted Spring 1898. Tree a slow grower.
- 1055.—**Steward.** Planted Spring 1895. Tree a medium grower.
- 1056.—**Stewarts** (No. 2). In nursery.
- 1057.—**Stirling Castle.** In nursery.
- 1058.—**Stone Antonovka.** Planted Spring 1894. Tree a vigorous grower. Fruit above medium size, oblong, ribbed. Skin greenish white. Flesh whitish, a little coarse, mildly sub-acid, quality good. Season last of August.
- 1059.—**Stone's Eureka.** Planted Spring 1896. Tree a vigorous grower.
- 1060.—**Strawberry Hereford.** In nursery.
- 1061.—**Striefling.** Planted Spring 1896. Tree a vigorous grower.
- 1062.—**Striped Anis.** Planted Spring 1894. Tree a vigorous grower. Fruit of medium size, oblate. Skin yellow, with stripes of red. Flesh yellowish, juicy, a little coarse, of a pleasant sub-acid character, quality good. Season last of July.
- 1063.—**Striped Beaufin.** In nursery.
- 1064.—**Striped July.** Planted Spring 1896. Tree a vigorous grower.
- 1065.—**Striped Winter.** In nursery.
- 1066.—**Stuart's Golden.** Planted Spring 1896. Tree a vigorous grower.
- 1067.—**Steednicene.** Planted Spring 1896. Tree a vigorous grower.
- 1068.—**Sturmer Pippin.** In nursery.
- 1069.—**Sugar.** In nursery.
- 1070.—**Sugar Loaf Pippin.** Planted Spring 1897. Tree a vigorous grower.
- 1071.—**Summer Pearmain.** Planted Spring 1898. Tree a medium grower.
- 1072.—**Summer King.** In nursery.
- 1073.—**Summer Nonpareil.** In nursery.
- 1074.—**Summer Queen.** Planted Spring 1895. Tree a strong grower. Fruit large, broad and tapering to the eye. Skin yellow with red streaks. Flesh yellow, crisp, juicy, aromatic. Season August.
- 1075.—**Summer Red Streak.** Planted Spring 1894. Tree a medium grower. Fruit of medium size, oblate, conical. Skin yellow, streaked with red. Flesh white, crisp, juicy, of a brisk sub-acid character, very liable to scab, quality poor. Season August.
- 1076.—**Summer Rose.** Planted Spring 1898. Tree a medium grower.
- 1077.—**Summer Spice.** Planted Spring 1896. Tree a vigorous grower and an early bearer. Fruit of medium size, globular, tapering to the eye. Skin yellow. Flesh white, not juicy, mildly sub-acid, slightly aromatic, quality good. Season early August.
- 1078.—**Surprise.** Planted Spring 1897. Tree a vigorous grower.
- 1079.—**Suzanne.** In nursery.
- 1080.—**Sutton Beauty.** Planted Spring 1890. Tree a strong and upright grower, but a shy bearer. Fruit of medium size, roundish, oblate, conical. Skin golden yellow, shaded and splashed with bright red. Flesh yellowish, crisp, juicy, tender, mildly sub-acid, quality very good. Season December and January.
- 1081.—**Swaar.** Planted Spring 1890. Tree a vigorous grower, but not very productive. Fruit above medium size, roundish. Skin golden yellow, with brown dots. Flesh yellowish, tender, juicy, with a rich aromatic flavour, quality very good. Season December and January.
- 1082.—**Swayzie Pomme Gris.** Planted Spring 1899. Tree a medium grower.
- 1083.—**Sweet Borovinka** (874 BIRD). In nursery.
- 1084.—**Sweet Bough.** Planted Spring 1890. Tree a vigorous grower, and a regular bearer. Fruit large, oblong, tapering to the eye. Skin pale yellow. Flesh yellowish, tender, juicy, crisp, with a rich sweet flavour, quality good. Season August.
- 1085.—**Sweet Pipka.** In nursery.
- 1086.—**Sweet Spitzenberg.** Planted Spring 1893. Tree a strong grower.
- 1087.—**Swinsovka.** In nursery.
- 1088.—**Switzer.** Planted Spring 1893. Tree a medium grower and an early bearer. Fruit of medium size, oblate. Skin yellow, nearly covered with deep red. Flesh white, juicy, pleasantly sub-acid, quality good. Season January and February.
- 1089.—**Sylvan Sweet.** In nursery.
- 1090.—**Taarenborg.** Planted Spring 1896. Tree a vigorous grower.
- 1091.—**Tafet's White.** Planted Spring 1896. Tree a vigorous grower.
- 1092.—**Tafet's Winter.** Planted Spring 1895. Tree a vigorous grower. Fruit small, round, flat. Skin greenish, with a faint blush. Flesh greenish white, firm, moderately juicy, with a pleasant flavour, quality good. Season early Winter.
- 1093.—**Talman's Sweet.** Planted Spring 1890. Tree a vigorous grower and productive. Fruit nearly globular. Skin whitish yellow, with sometimes a soft blush, with a distinct line running from stem to calyx. Flesh white, firm, fine grained, with a rich sweet flavour, quality good. Season November to March.
- 1094.—**Teint Frais.** In nursery.
- 1095.—**Ten Shillings.** Planted Spring 1897. Tree a vigorous grower.

- 1096.—**Tetofsky**. Planted Spring 1890. Tree a moderate grower. Fruit of medium size, roundish. Skin yellowish, with stripes of red, and a thin white bloom. Flesh white juicy, sprightly, acid, quality good. Season early August.
- 1097.—**The Queen**. Planted Spring 1898. Tree a medium grower.
- 1098.—**The Vicar**. In nursery.
- 1099.—**Thistlewait**. Planted Spring 1898. Tree a strong grower.
- 1100.—**Thompson's Seedling** (No. 24). Planted Spring 1898. Tree a strong grower.
- 1101.—**Thompson's Seedling** (No. 26). Planted Spring 1898. Tree a vigorous grower.
- 1102.—**Thompson's Seedling** (No. 38). Planted Spring 1898. Tree a vigorous grower.
- 1103.—**Thompson's Seedling** (No. 46). Planted Spring 1898. Tree a vigorous grower.
- 1104.—**Thompson's Seedling** (No. 66). Planted Spring 1898. Tree a vigorous grower.
- 1105.—**Thomas Rivers**. In nursery.
- 1106.—**Throne**. In nursery.
- 1107.—**Tibbet's Pearmain**. In nursery.
- 1108.—**Thaler**. In nursery.
- 1109.—**Tiesenhäuser**. In nursery.
- 1110.—**Titovka Koslov**. Planted Spring 1895. Tree a vigorous grower.
- 1111.—**Titovka Solovieff**. Planted Spring 1895. Tree a vigorous grower. Fruit above medium size, oblong, slightly conical. Skin greenish yellow, with streaks of bright red on the sunny side. Flesh white, crisp, juicy and sprightly, quality good. Season September.
- 1112.—**Tobias Black**. In nursery.
- 1113.—**Tom Putt**. In nursery.
- 1114.—**Toskins** (No. 4). Planted Spring 1895. Tree a vigorous grower.
- 1115.—**Tessie**. In nursery.
- 1116.—**Tower of Glammis**. In nursery.
- 1117.—**Transparent de Croncels**. In nursery.
- 1118.—**Transparent de Croncelles**. Planted Spring 1898. Tree a vigorous grower.
- 1119.—**Tranekjaer**. Planted Spring 1898. Tree a strong grower.
- 1120.—**Trenton**. Planted Spring 1895. Tree a vigorous grower. Fruit of medium size, conical. Skin greenish yellow, with dull red over nearly the whole surface. Flesh white, not juicy, tender, mildly sub-acid, nearly sweet, quality medium. Season August and early September.
- 1121.—**Tridka**. Planted Spring 1898. Tree a medium grower.
- 1122.—**Tuft's Baldwin**. Planted Spring 1898. Tree a vigorous grower.
- 1123.—**Tyler's Kernel**. Planted Spring 1894. Tree a vigorous grower. Fruit of medium or above medium size, oblong, conical. Skin greenish yellow, nearly covered with dull red. Flesh yellowish, crisp, juicy, mildly sub-acid, with a pleasant rich aromatic flavour, quality very good. Season September.
- 1124.—**Tyrrestrup**. Planted Spring 1897. Tree a medium grower.
- 1125.—**Twenty ounce**. Planted Spring 1890. Tree a vigorous grower and productive. Fruit large, roundish. Skin greenish yellow, splashed and marked with red. Flesh coarse, sprightly, acid, quality good. Season November and December.
- 1126.—**Ukraine**. Planted Spring 1895. Tree a vigorous grower. Fruit above medium size, oblong. Skin pale yellow, with patches of russet. Flesh whitish, coarse, firm, juicy, and of a pleasant acid character, quality good. Season October.
- 1127.—**Utter's Large Red**. Planted Spring 1894. Tree a vigorous grower. Fruit of medium size, oblate. Skin whitish yellow, with a few streaks of light red, and sprinkled with grayish dots. Flesh white, tender, juicy, mildly sub-acid, quality good. Season November.
- 1128.—**Vargule**. In nursery.
- 1129.—**Vargulek** (55 Ver.). Planted Spring 1896. Tree a vigorous grower.
- 1130.—**Van Deman**. In nursery.
- 1131.—**Vandevere**. Planted Spring 1896. Tree a vigorous grower. Fruit of medium size, oblate. Skin greenish yellow, with a little russet, and some red blush. Flesh yellowish, solid, juicy, tender, rich, sub-acid, with a pleasant flavour, quality good. Season October and November.
- 1132.—**Vandevere Fippin**. Planted Spring 1894. Tree a vigorous grower. Fruit large round, flatish, conical. Skin greenish yellow, with streaks of bright red on the sunny side. Flesh white, crisp, of a brisk sub-acid character, quality good. Season January.
- 1133.—**Verdin d'Automne**. In nursery.
- 1134.—**Verdin d'Hiver**. In nursery.
- 1135.—**Vielchen**. Planted Spring 1898. Tree a strong grower.
- 1136.—**Violet**. Planted Spring 1897. Tree a vigorous grower.
- 1137.—**Virginia Greening**. Planted Spring 1896. Tree a vigorous grower.
- 1138.—**Virginia Queen**. Planted Spring 1896. Tree a vigorous grower.
- 1139.—**Virginia Summer**. Planted Spring 1898. Tree a slow grower.

- 1140.—**Volga Anis.** Planted Spring 1894. Tree a vigorous grower. Fruit large, oblong. Skin green with a light pink blush on the sunny side. Flesh whitish, crisp, moderately juicy, of a pleasant, mildly acid character. Season August.
- 1141.—**Voronesh** (No. 9). Planted Spring 1895. Tree a vigorous grower.
- 1142.—**Voronesh** (FISK). In nursery.
- 1143.—**Voronesh** (NIEMETZ No. 5). In nursery.
- 1144.—**Wadhurst Pippin.** In nursery.
- 1145.—**Wagener.** Planted Spring 1893. Tree a vigorous grower, and an early and regular bearer. Fruit above medium size, roundish. Skin yellow, nearly covered with crimson and sprinkled with light dots. Flesh yellowish, juicy, with a brisk pleasant flavour, quality very good. Season November and December.
- 1146.—**Walbridge.** Planted Spring 1892. Tree a vigorous grower, but not very productive. Fruit of medium size, oblate, conical. Skin pale yellow, shaded with red. Flesh firm, juicy, white, sprightly, quality good. Season January and February.
- 1147.—**Walker's Seedling.** In nursery.
- 1148.—**Walter.** In nursery.
- 1149.—**Walton Abbey Seedling.** In nursery.
- 1150.—**Walworth Pippin.** Planted Spring 1895. Tree a vigorous grower.
- 1151.—**Wandering Spy.** Planted Spring 1896. Tree a vigorous grower.
- 1152.—**Warner's King.** Planted Spring 1890. Tree a vigorous grower, and a regular bearer. Fruit very large, roundish ovate. Skin yellow, with a few russet dots and patches. Flesh white, tender, crisp, sub-acid. A good cooking apple. Season November and December.
- 1153.—**Washington.** Planted Spring 1894. Tree a vigorous grower, and regular bearer. Fruit above medium size, oblate, conical. Skin greenish yellow, with a few splashes of red and a sprinkling of whitish dots. Flesh white, juicy, tender, crisp, mildly sub-acid, with a pleasant flavour, quality good. Season September.
- 1154.—**Washington Strawberry.** Planted Spring 1898. Tree a vigorous grower.
- 1155.—**Water.** Planted Spring 1898. Tree a vigorous grower.
- 1156.—**Watkins Seedling.** Planted Spring 1898. Tree a vigorous grower.
- 1157.—**Watterson.** Planted Spring 1895. Tree a vigorous grower.
- 1158.—**Watterson** (No. 4). Planted Spring 1895. Tree a vigorous grower.
- 1159.—**Waxen.** Planted Spring 1890. Tree a vigorous grower, and regular bearer. Fruit of medium size, roundish, slightly conical. Skin yellow, with a few dots. Flesh whitish, crisp, juicy, sprightly, quality good. Season November.
- 1160.—**Waxy Juicy.** Planted Spring 1893. Tree a medium grower. Fruit of medium size, oblate, conical. Skin greenish, with a little russet, and a dull reddish blush. Flesh yellow, crisp, a little coarse, sub-acid with an aromatic flavour, quality very good. Season October and November.
- 1161.—**Wealthy.** Planted Spring 1890. Tree a vigorous grower and a regular bearer. Fruit of medium size, roundish, oblate. Skin whitish yellow, nearly covered with rich crimson. Flesh white, crisp, fine grained, tender, juicy, sub-acid, quality good. Season October and November.
- 1162.—**Welch Seedling.** Planted Spring 1896. Tree a vigorous grower.
- 1163.—**Wellington.** Planted Spring 1890. Tree a vigorous grower and productive. Fruit of medium size or above medium, roundish. Skin yellow, with a pale blush, and sprinkled with brown dots. Flesh yellow, crisp, juicy, briskly acid, quality good. Season January to March.
- 1164.—**Western Beauty.** Planted Spring 1894. Tree a vigorous grower. Fruit large, roundish, oblate. Skin yellow, speckled with light and dark red, and sprinkled with gray dots. Flesh whitish, crisp, aromatic, mildly acid, quality good. Season September.
- 1165.—**Whennery's Late Red.** Planted Spring 1893. Tree a slow grower. Fruit of medium size or below medium, roundish, conical. Skin nearly covered with crimson. Flesh white, firm, not juicy, mildly sub-acid, quality good. Season January to March.
- 1166.—**White Cardinal.** Planted Spring 1896. Tree a vigorous grower. Fruit large, flatish, tapering to eye. Skin yellowish white. Flesh white, coarse, crisp, sprightly, acid, quality medium. Season August.
- 1167.—**White Juneating.** In nursery.
- 1168.—**White Nonpareil.** In nursery.
- 1169.—**Whitman.** Planted Spring 1898. Tree a medium grower.
- 1170.—**White Winter Pearmain.** Planted Spring 1893. Tree a medium grower.
- 1171.—**White Pigeon.** Planted Spring 1866. Tree a strong grower.
- 1172.—**White Plikanoff.** In nursery.
- 1173.—**White Rosemary.** Planted Spring 1898. Tree a medium grower.
- 1174.—**White Transparent.** Planted Spring 1898. Tree a vigorous grower.
- 1175.—**William Penn.** In nursery.

- 1176.—**William's Early.** Planted Spring 1897. Tree a vigorous grower.
- 1177.—**Williams' Favourite.** Planted Spring 1894. Tree a vigorous grower. Fruit above medium size, oblong, conical. Skin bright red, with streaks and splashes of deep red. Flesh white, crisp, pleasant sub-acid, quality good. Season August.
- 1178.—**William Gladstone.** In nursery.
- 1179.—**William Anderson.** In nursery.
- 1180.—**Willow Twig.** Planted Spring 1892. Tree a vigorous but slender grower. Fruit above medium size, roundish, conical. Skin greenish yellow, shaded with dark red and sprinkled with grayish dots. Flesh greenish yellow, of a mild pleasant acid character, quality good. Season January and February.
- 1181.—**Windsor Chief.** Planted Spring 1896. Tree a strong grower.
- 1182.—**Winesap.** Planted Spring 1894. Tree a medium grower.
- 1183.—**Winter Bough.** In nursery.
- 1184.—**Winter Citron.** Planted Spring 1898. Tree a strong grower.
- 1185.—**Winter Fameuse.** In nursery.
- 1186.—**Winter Gold.** Planted Spring 1898. Tree a medium grower.
- 1187.—**Winter Golden.** In nursery.
- 1188.—**Winter Green.** Planted Spring 1896. Tree a vigorous grower.
- 1189.—**Winter Greening.** In nursery.
- 1190.—**Winter May.** Planted Spring 1896. Tree a medium grower. Fruit small, conical. Skin greenish yellow, with a dull red check. Flesh white, solid, not juicy, but mildly acid. Season February.
- 1191.—**Winter Peach.** In nursery.
- 1192.—**Winter Quarenden.** In nursery.
- 1193.—**Winter Queening.** In nursery.
- 1194.—**Winter Ribston.** In nursery.
- 1195.—**Winter Rambour.** Planted Spring 1895. Tree a vigorous grower.
- 1196.—**Winter St. Lawrence.** Planted Spring 1890. Tree a strong grower but not productive. Fruit of medium size, globular, a little conical. Skin green, striped and splashed with crimson. Flesh white, moderately juicy, crisp, mildly acid, with a rich aromatic flavour, quality good. Season December and January.
- 1197.—**Winter Sweet Paradise.** Planted Spring 1896. Tree a vigorous grower.
- 1198.—**Wisconsin Spy.** In nursery.
- 1199.—**Withington Fillbasket.** In nursery.
- 1200.—**Worcester Pearmain.** In nursery.
- 1201.—**Wolf River.** Planted Spring 1890. Tree a vigorous grower. Fruit very large, roundish, oblate. Skin yellowish white, with light and dark red over nearly the whole surface. Flesh white, juicy, rather coarse, mildly acid. A good cooking apple. Season November and December.
- 1202.—**Wyken Pippin.** Planted Spring 1894. Tree a vigorous grower. Fruit below medium size, oblate. Skin yellow with gray dots. Flesh yellowish, tender, juicy, nearly sweet, quality good. Season December.
- 1203.—**Wythe.** Planted Spring 1894. Tree a medium grower.
- 1204.—**Yates Winter.** Planted Spring 1896. Tree a vigorous grower.
- 1205.—**Yellow Anis.** In nursery.
- 1206.—**Yellow Arkad.** In nursery.
- 1207.—**Yellow Belleflower.** Planted Spring 1890. Tree a strong grower, and regular bearer. Fruit above medium size, oblong, tapering to eye. Skin smooth, pale yellow, sometimes with a faint blush. Flesh yellowish, coarse, tender, juicy, pleasantly acid, quality good. Season December and January.
- 1208.—**Yellow Horse.** Planted Spring 1898. Tree a slow grower.
- 1209.—**Yellow Ingestre.** Planted Spring 1894. Tree a moderate grower and regular bearer. Fruit small, roundish. Skin bright yellow. Flesh yellow, tender, juicy, with a pleasant flavour, quality medium. Season October.
- 1210.—**Yellow Newtown Pippin.** Planted Spring 1894. Tree a vigorous grower.
- 1211.—**Yellow Transparent.** Planted Spring 1890. Tree a medium grower and regular bearer. Fruit above medium size, roundish inclining to conical. Skin pale yellow, with a sprinkling of grayish dots. Flesh whitish, coarse, tender, juicy, pleasantly sub-acid, quality very good. Season August and September.
- 1212.—**Yellow Voronesh.** In nursery.
- 1213.—**York Imperial.** Planted Spring 1892. Tree a vigorous but slender grower. Fruit of medium size, oblate. Skin whitish yellow, nearly overspread with crimson in the sun, and with a few grayish dots. Flesh yellowish, firm, crisp, juicy, sub-acid, quality medium. Season January to May.
- 1214.—**Yorkshire Beauty.** In nursery.
- 1215.—**Yorkshire Greening.** In nursery.
- 1216.—**Zolotareff.** Planted Spring 1894. Tree a vigorous grower. Fruit very large, roundish oblate. Skin greenish white, with a pale blush on the sunny side. Flesh whitish, a little coarse, tender, juicy, sub-acid with a sprightly pleasant flavour, quality good. Season October.
- 1217.—**Zuzoff Winter.** Planted Spring 1895. Tree a vigorous grower.

- 1.—**Alaska.** A vigorous grower. Fruit small, oblong, splashed with red on the sunny side. Season August.
- 2.—**Brown Craze.** A vigorous grower.
- 3.—**Chase's Jewel.** A vigorous grower. Skin green, the sunny side.
- 4.—**Burgess.** A vigorous grower.
- 5.—**Chickasaw.** A vigorous grower. Skin green. Season September.
- 6.—**Dartmouth.** A vigorous grower.
- 7.—**Florence.** A vigorous grower.
- 8.—**General G.** Tree a strong grower. Fruit round and striped. Season September.
- 9.—**Golden Beauty.** Tree a strong grower.
- 10.—**Hyslop.** A strong grower. Fruit roundish, with a blue blush.
- 11.—**Hagloe.** A vigorous grower.
- 12.—**Kentucky.** Tree a moderate grower.
- 13.—**Lady Elgin.** A strong grower. Fruit low, nearly round. Season September.
- 14.—**Marengo.** A moderate grower. Fruit roundish, with a red nearly round. Season December.

CATALOGUE

OF

CRAB APPLES

- 1.—**Alaska.** Planted Spring 1895. Tree a vigorous grower. Fruit above medium size, oblong, conical. Skin greenish white, splashed with dull pale red on the sunny side. Season October.
- 2.—**Brown Crab.** Planted Spring 1899. Tree a vigorous grower.
- 3.—**Chase's Jelly.** Planted Spring 1896. Tree a vigorous grower. Fruit of medium size. Skin greenish yellow, with a dull blush on the sunny side. Season early September.
- 4.—**Burgess.** In nursery.
- 5.—**Chickasaw.** Planted Spring 1896. Tree a vigorous grower. Fruit small, globular. Skin green, nearly covered with dull red. Season September.
- 6.—**Dartmouth.** Planted Spring 1892. Tree a vigorous grower.
- 7.—**Florence.** Planted Spring 1896. Tree a vigorous grower.
- 8.—**General Grant.** Planted Spring 1890. Tree a strong grower. Fruit of medium size, roundish. Skin dark green, splashed and striped with dark red. Season September.
- 9.—**Golden Beauty.** Planted Spring 1896. Tree a strong grower.
- 10.—**Hyslop.** Planted Spring 1890. Tree a strong grower and productive. Fruit large, roundish, ovate. Skin dark rich red, with a blue bloom. Season September.
- 11.—**Hagloe.** In nursery.
- 12.—**Kentucky Red.** Planted Spring 1896. Tree a medium grower.
- 13.—**Lady Elgin.** Planted Spring 1896. Tree a strong grower. Fruit small. Skin yellow, nearly covered with pale red. Season September.
- 14.—**Marengo.** Planted Spring 1894. Tree a moderate grower. Fruit medium to large, roundish. Skin yellowish green, with red nearly over the whole surface. Season December.
- 15.—**Martha.** Planted Spring 1895. Tree a strong grower. Fruit above medium size. Skin clear yellow, nearly covered with bright red. Season October.
- 16.—**Minnesota.** In nursery.
- 17.—**Montreal Beauty.** Planted Spring 1891. Tree a vigorous grower. Fruit large, roundish. Skin bright yellow, nearly covered with bright red. Season September.
- 18.—**No. 3 Sweet.** Planted Spring 1895. Tree a moderate grower. Fruit of medium size, oval. Skin greenish white, with two shades of red over nearly the whole surface, and a bluish bloom. Season August.
- 19.—**Oblong.** Planted Spring 1896. Tree a vigorous grower. Fruit of medium size, oblong, conical. Skin pale yellow, splashed with bright red. Season October.
- 20.—**Ogilvie.** Planted Spring 1895. Tree a vigorous grower. Fruit above medium size, oblong, globular. Skin a warm yellow, with a pink blush. Season August.
- 21.—**Orange.** In nursery.
- 22.—**Paul's Imperial.** Planted Spring 1895. Tree a strong grower. Fruit above medium size, round, flatish. Colour yellowish white, nearly covered with purple and a bluish bloom. Season August.
- 23.—**Peach.** Planted Spring 1896. Tree a vigorous grower. Fruit of medium size, oblong. Skin greenish yellow, with a handsome blush. Season August.
- 24.—**Picta Striata.** In nursery.
- 25.—**Quaker Beauty.** Planted Spring 1895. Tree a strong grower.
- 26.—**Queen's Choice.** Planted Spring 1894. Tree a vigorous grower. Fruit of medium size, round. Skin yellow, nearly covered with bright red. Season early August.
- 27.—**Rainbow.** Planted Spring 1900. Tree a strong grower.
- 28.—**Red Siberian.** Planted Spring 1894. Tree a strong grower. Fruit of medium size, round, flat. Skin smooth, yellow, covered with bright red. Season August.

- 29.—**Soulard.** Planted Spring 1894. Tree a strong grower. Fruit of medium size, oblate. Skin clear yellow, with many green dots. Season October.
- 30.—**Sweet Spitzenburg.** Planted Spring 1895. Tree a strong grower. Fruit small, globular. Skin whitish, streaked and splashed with red, sweet. Season October.
- 31.—**Transcendent.** Planted Spring 1894. Tree a strong grower. Fruit of medium size, roundish, oblong. Skin golden with a bright red cheek, and a whitish bloom. Season September.
- 32.—**Van Wyck.** Planted Spring 1894. Tree a vigorous grower. Fruit large, yellow, with a light red cheek. Flesh sweet, tender. Season September.
- 33.—**White Arctic.** In nursery.
- 34.—**Whitney.** Planted Spring 1891. Tree a moderate grower. Fruit large. Skin smooth green, splashed with carmine. Season last of August.
- 35.—**Yates.** In nursery.
- 36.—**Yellow Siberian.** Planted Spring 1890. Tree a moderate grower. Fruit below medium size. Skin pale yellow, with a reddish blush. Season November.

1.-
2.-
3.-
4.-
5.-
6.-
7.-
8.-
9.-
10.-
11.-
12.-
13.-
14.-
15.-
16.-
17.-
18.-
19.-
20.-

894. Tree
e, yellow,
esh sweet,

l. Tree a
ge. Skin
carmine.

ring 1890.
ruit below
ow, with a
ber.

CATALOGUE

OF

PEARS

- 1.—**Admiral Cecile.** Planted Spring 1897. Tree a vigorous grower.
- 2.—**Alexandre Lambre.** In nursery.
- 3.—**Alexander Lucas.** In nursery.
- 4.—**Alexandrine Douillard.** Planted Spring 1897. Tree a medium grower.
- 5.—**Alexander Chomier.** In nursery.
- 6.—**America.** In nursery.
- 7.—**André Desportes.** Planted Spring 1895. Tree a vigorous grower.
- 8.—**Angleterre.** Planted Spring 1897. Tree a moderate grower.
- 9.—**Angleterre d'Hiver.** In nursery.
- 10.—**Anna Audisson.** In nursery.
- 11.—**Anne de Bretagne.** In nursery.
- 12.—**Anna Nelis.** Planted Spring 1897. Tree a medium grower.
- 13.—**Ansault.** Planted Spring 1894. Tree a vigorous grower.
- 14.—**Antoine Delfosse.** In nursery.
- 15.—**Apothecary Winter.** Planted Spring 1896. Tree a medium grower.
- 16.—**Armand Morelle.** Planted Spring 1890. Tree a vigorous grower and a regular bearer. Fruit medium to large, long pyriform. Skin pale yellow, with sometimes a reddish cheek. Flesh white, juicy, with a pleasant flavour. Season December.
- 17.—**Aromatic Winter.** Planted Spring 1897. Tree a strong grower.
- 18.—**Ascension.** Planted Spring 1897. Tree a vigorous grower.
- 19.—**Aspasia d'Ancourt.** In nursery.
- 20.—**Aston Town.** Planted Spring 1893. Tree a medium grower and productive. Fruit small, roundish, turbinate. Skin greenish yellow, with russet and many brown dots. Flesh white, moderately juicy, sweet, not high flavoured. Season September.
- 21.—**Auguste Royer.** In nursery.
- 22.—**Augustus Dana.** Planted Spring 1899. Tree a vigorous grower.
- 23.—**Avocat Tonnelier.** In nursery.
- 24.—**Baba.** In nursery.
- 25.—**Barillet.** Planted Spring 1897. Tree a medium grower.
- 26.—**Baron.** Planted Spring 1897. Tree a medium grower.
- 27.—**Baron de Caters.** In nursery.
- 28.—**Baronne de Mello.** Planted Spring 1897. Tree a medium grower.
- 29.—**Baronne Leroy.** In nursery.
- 30.—**Bartlett.** Planted Spring 1890. Tree a thrifty grower and moderately productive. Fruit large, oblong, pyriform. Skin smooth clear yellow, with a blush on the sunny side. Flesh white, juicy, buttery, and of very fine flavour. Season August and September.
- 31.—**Beacon.** Planted Spring 1897. Tree a moderate grower.
- 32.—**Bearnaise.** Planted Spring 1897. Tree a vigorous grower.
- 33.—**Beau present d'Artois.** In nursery.
- 34.—**Beau present d'Espagne.** Planted Spring 1895. Tree a vigorous grower. Fruit of medium size. Skin greenish yellow. Flesh white, juicy, rather gritty and astringent. Season August.
- 35.—**Belle Angevine.** Planted Spring 1897. Tree a vigorous grower.
- 36.—**Belle des Abrès.** Planted Spring 1897. Tree a medium grower.
- 37.—**Belle de Beaufort.** Planted Spring 1897. Tree a medium grower.
- 38.—**Belle de Stresa.** In nursery.
- 39.—**Belle Julie.** In nursery.

- 40.—**Belle Lucrativ**. Planted Spring 1893.
Tree a strong grower. Fruit of medium size, obtuse, pyriform. Skin yellowish green, with a little russet. Flesh soft, moderately juicy, not very high flavoured. Season September.
- 41.—**Bellissime d'Hiver**. In nursery.
- 42.—**Bergamot d'Esperen**. Planted Spring 1895. Tree a vigorous grower.
- 43.—**Bergamot d'Ete**. In nursery.
- 44.—**Bergamot Hertrich**. In nursery.
- 45.—**Bergamot La Gantoise**. In nursery.
- 46.—**Bergamot Liabaud**. In nursery.
- 47.—**Bergamot Philippot**. In nursery.
- 48.—**Besi Césarine**. In nursery.
- 49.—**Besi de Saint Waast**. In nursery.
- 50.—**Besi de La Motte**. Planted Spring 1897. Tree a vigorous grower.
- 51.—**Besi des veterans**. In nursery.
- 52.—**Bessemianka**. Planted Spring 1890. Tree a strong grower and productive. Fruit below medium size, obtuse, ovate. Skin yellowish green, freely sprinkled with gray dots. Flesh soft, not juicy, fine grained, sweet, but not high flavoured. Season September.
- 53.—**Beurre Amande**. Planted Spring 1897. Tree a vigorous grower.
- 54.—**Beurre Bachelier**. Planted Spring 1897. Tree a vigorous grower.
- 55.—**Beurre Baltet Pere**. Planted Spring 1894. Tree a poor grower.
- 56.—**Beurre Benois**†. Planted Spring 1894. Tree a slow grower.
- 57.—**Beurre Beucke**. Planted Spring 1896. Tree a vigorous grower.
- 58.—**Beurre Bosc**. Planted Spring 1892. Tree a medium grower.
- 59.—**Beurre Brown**. Planted Spring 1896. Tree a poor grower.
- 60.—**Beurre Chaudy**. Planted Spring 1896. Tree a vigorous grower.
- 61.—**Beurre Clairgeau**. Planted Spring 1890. Tree a vigorous grower and a free producer. Fruit large, pyriform. Skin yellow, with a warm blush, and sprinkled with russet dots. Flesh yellowish, juicy, buttery, sweet, of fair quality. Season October and November.
- 62.—**Beurre Coloma**. Planted Spring 1896. Tree a vigorous grower.
- 63.—**Beurre Dalbret**. In nursery.
- 64.—**Beurre Dubisson**. Planted Spring 1896. Tree a medium grower.
- 65.—**Beurre d'Amanlis**. Planted Spring 1898. Tree a medium grower. Fruit of medium size, obovate. Skin yellowish green, with a bronze red cheek and sprinkled with brown dots. Flesh yellowish, coarse, juicy, buttery, slightly astringent. Season September.
- 66.—**Beurre d'Amanlis Panache**. In nursery.
- 67.—**Beurre d'Angleterre**. Planted Spring 1896. Tree a vigorous grower.
- 68.—**Beurre d'Anjou**. Planted Spring 1890. Tree a vigorous grower. Fruit large, obtuse pyriform. Skin greenish with a little russet. Flesh white, juicy, melting, with a fine flavour. Season October.
- 69.—**Beurre d'Apremont**. In nursery.
- 70.—**Beurre d'Arenberg**. Planted Spring 1896. Tree a poor grower.
- 71.—**Beurre d'Arlon**. In nursery.
- 72.—**Beurre d'Assomattoy**. Planted Spring 1897. Tree a strong grower.
- 73.—**Beurre d'Aubitch**. Planted Spring 1898. Tree a strong grower.
- 74.—**Beurre d'Avalon**. In nursery.
- 75.—**Beurre du Buisson**. In nursery.
- 76.—**Beurre de Bollwiller**. In nursery.
- 77.—**Beurre de Capiaumont**. Planted Spring 1893. Tree a vigorous grower. Fruit of medium size, pyriform. Skin yellow with a reddish cheek. Flesh fine grained, buttery, slightly astringent. Season September and October.
- 78.—**Beurre de Courtraï**. In nursery.
- 79.—**Beurre d'Hardenpont Panache**. In nursery.
- 80.—**Beurre de Johnge**. In nursery.
- 81.—**Beurre de La Cour**. In nursery.
- 82.—**Beurre de Livonie**. Planted Spring 1896. Tree a strong grower.
- 83.—**Beurre de Lucon**. In nursery.
- 84.—**Beurre de Nivelles**. In nursery.
- 85.—**Beurre de Rouan**. Planted Spring 1899. Tree a strong grower.
- 86.—**Beurre de Wetteren**. In nursery.
- 87.—**Beurre Diel**. Planted Spring 1890. Tree a strong grower. Fruit large, obtuse, pyriform. Skin yellow. Flesh yellowish, a little coarse, juicy, sweet and pleasant. Season October and November.
- 88.—**Beurre Diel panache**. In nursery.
- 89.—**Beurre Dinj**. In nursery.
- 90.—**Beurre Damont**. Planted Spring 1898. Tree a medium grower.
- 91.—**Beurre Easter**. Planted Spring 1890. Tree a strong grower, but not productive.
- 92.—**Beurre de Bouquaray**. In nursery.

- 93.—**Beurre Gambier.** In nursery.
- 94.—**Beurre de Ghélin.** Planted Spring 1898. Tree a strong grower.
- 95.—**Beurre Giffard.** Planted Spring 1893. Tree a moderate grower. Fruit of medium size, pyriform, tapering to stem. Skin greenish yellow, with patches of red on the sunny side. Flesh white, juicy, melting, with a pleasant vinous flavour. Season August.
- 96.—**Beurre Gilles.** In nursery.
- 97.—**Beurre Goubault.** In nursery.
- 98.—**Beurre Gris d'Hiver.** Planted Spring 1896. Tree a vigorous grower.
- 99.—**Beurre Gris d'Hiver Nouveau.** In nursery.
- 100.—**Beurre Hardy.** Planted Spring 1890. Tree a vigorous grower. Fruit large, obtuse, pyriform. Skin greenish, with light russet, and a dull red cheek. Flesh buttery, juicy, with a brisk, pleasant flavour, slightly astringent, quality good. Season October.
- 101.—**Beurre Jean Van Geert.** In nursery.
- 102.—**Beurre Ladé.** Planted Spring 1897. Tree a vigorous grower.
- 103.—**Beurre Lebrun.** In nursery.
- 104.—**Beurre Lenzen.** Planted Spring 1898. Tree a strong grower.
- 105.—**Beurre Leon Rey.** In nursery.
- 106.—**Beurre Luizet.** In nursery.
- 107.—**Beurre Millet.** In nursery.
- 108.—**Beurre Montica.** In nursery.
- 109.—**Beurre Mortillet.** Planted Spring 1897. Tree a medium grower.
- 110.—**Beurre Oudinot.** In nursery.
- 111.—**Beurre Perpetual.** Planted Spring 1890. Tree a strong grower.
- 112.—**Beurre Perrault.** In nursery.
- 113.—**Beurre Quétier.** In nursery.
- 114.—**Beurre Rance.** Planted Spring 1894. Tree a poor grower.
- 115.—**Beurre Romain.** Planted Spring 1897. Tree a vigorous grower.
- 116.—**Beurre Rome Guyard.** In nursery.
- 117.—**Beurre Six.** Planted Spring 1897. Tree a strong grower.
- 118.—**Beurre Sterkmans.** In nursery.
- 119.—**Beurre Suddall.** Planted Spring 1899. Tree a moderate grower.
- 120.—**Beurre Superfin.** Planted Spring 1891. Tree a moderate grower.
- 121.—**Beurre Ulmer.** Planted Spring 1897. Tree a strong grower.
- 122.—**Beurre Van Driessche.** Planted Spring 1897. Tree a strong grower.
- 123.—**Beurre Vital.** Planted Spring 1897. Tree a strong grower.
- 124.—**Beurre Von Kratish.** Planted Spring 1897. Tree a strong grower.
- 125.—**Blakeny Red.** In nursery.
- 126.—**Blanquet.** In nursery.
- 127.—**Boisbunel's Flask.** Planted Spring 1897. Tree a strong grower.
- 128.—**Bon Chrétien d'Espagne.** In nursery.
- 129.—**Bon Chrétien d'Été.** In nursery.
- 130.—**Bon Chrétien d'Hiver.** In nursery.
- 131.—**Bon Chrétien Fred. Beaudry.** Planted Spring 1895. Tree a strong grower.
- 132.—**Bon Chrétien (No. 15).** Planted Spring 1895. Tree a strong grower.
- 133.—**Bonne d'Ezée.** Planted Spring 1897. Tree a strong grower.
- 134.—**Bonneserre de Saint Denis.** In nursery.
- 135.—**Bordeaux.** Planted Spring 1895. Tree a vigorous grower.
- 136.—**Borland.** In nursery.
- 137.—**Boutoc.** In nursery.
- 138.—**Brandywine.** Planted Spring 1891. Tree a strong grower. Fruit of medium size, pyriform. Skin yellowish green, sprinkled with russet. Flesh white, juicy, aromatic and of fine flavour. Season last of August.
- 139.—**Bretonneau.** In nursery.
- 140.—**Briffaut.** Planted Spring 1897. Tree a strong grower.
- 141.—**Brockworth Park.** Planted Spring 1897. Tree a strong grower.
- 142.—**Bronze Duchess.** Planted Spring 1897. Tree a strong grower.
- 143.—**B. S. Fox.** Planted Spring 1894. Tree a vigorous grower.
- 144.—**Buffum.** Planted Spring 1890. Tree a strong grower, but a shy bearer. Fruit of medium size, obovate. Skin greenish yellow, with a reddish cheek and sprinkled with brown dots. Flesh white, buttery, not juicy, quality medium. Season September.
- 145.—**Butt.** In nursery.
- 146.—**Calebasse Abbé Fetel.** In nursery.
- 147.—**Calebasse Oberdieck.** In nursery.
- 148.—**Calebasse Tougard.** Planted Spring 1897. Tree a strong grower.
- 149.—**Calebasse Bosc.** Planted Spring 1897. Tree a strong grower.
- 150.—**Calixte Mignot.** Planted Spring 1897. Tree a strong grower.
- 151.—**Calouet.** In nursery.
- 152.—**Calvin.** Planted Spring 1896. Tree a strong grower.

- 153.—**Casteline.** In nursery.
- 154.—**Catillac.** Planted Spring 1893. Tree a fine grower. Fruit very large, turbinate. Skin pale yellow, with brown dots and a reddish cheek. Flesh hard and gritty, and a cooking pear. Season November to March.
- 155.—**Cavalier de La Salle.** In nursery.
- 156.—**Certeau d'Automne.** In nursery.
- 157.—**Charles Cognée.** Planted Spring 1897. Tree a medium grower.
- 158.—**Charles Ernest.** Planted Spring 1896. Tree a medium grower.
- 159.—**Charneau.** Planted Spring 1896. Tree a vigorous grower.
- 160.—**Chaumontel.** Planted Spring 1893. Tree a strong grower. Fruit above medium size, pyriform. Skin yellowish green, with a reddish cheek and sprinkled with brown dots. Flesh yellowish, buttery, not of fine quality. Season November and December.
- 161.—**Chinese d'Eugary.** Planted Spring 1899. Tree a strong grower.
- 162.—**Citron des Carmes.** In nursery.
- 163.—**Clapp's Favourite.** Planted Spring 1890. Tree a strong grower and productive. Fruit large, obtuse, pyriform. Skin yellow, with a faint blush and sprinkled with brown dots. Flesh white, fine grained, juicy, buttery, rich, sweet, quality very good. Season September.
- 164.—**Clapp's Seedling.** Planted Spring 1896. Tree a strong grower.
- 165.—**Claude Blanchet.** Planted Spring 1896. Tree a poor grower.
- 166.—**Cole's Seedless.** Planted Spring 1893. Tree a strong grower.
- 167.—**Colmar d'Arenberg.** Planted Spring 1893. Tree a medium grower.
- 168.—**Colmar d'Été.** Planted Spring 1893. Tree a medium grower. Fruit of medium size, roundish, pyriform. Skin greenish yellow, sprinkled with grayish dots and sometimes with a reddish blush in the sun. Flesh white, rather coarse, quality medium. Season September.
- 169.—**Colmar de Marnix.** In nursery.
- 170.—**Colmar Dumortier.** Planted Spring 1896. Tree a strong grower.
- 171.—**Colmar Nelis.** In nursery.
- 172.—**Col Wilder.** Planted Spring 1893. Tree a vigorous grower.
- 173.—**Colorée de Juillet.** In nursery.
- 174.—**Comet.** Planted Spring 1894. Tree a moderate grower.
- 175.—**Comte de Chambord.** In nursery.
- 176.—**Comte de Flandre.** In nursery.
- 177.—**Comte de Lamy.** Planted Spring 1898. Tree a strong grower. Fruit below medium size. Skin yellow with a reddish cheek and small patches of russet. Flesh white, fine grained, buttery, sweet, quality good. Season September.
- 178.—**Comte de Lambertye.** In nursery.
- 179.—**Comte Lelieur.** In nursery.
- 180.—**Conference (RIVERS).** In nursery.
- 181.—**Counseiller de la Cour.** Planted Spring 1893. Tree a strong grower. Fruit large, oblong, pyriform. Flesh yellowish, juicy, melting, sweet. Season September.
- 182.—**Constante Lesueur.** In nursery.
- 183.—**Court queue d'Hiver.** In nursery.
- 184.—**Cowsfoot.** Planted Spring 1896. Tree a strong grower.
- 185.—**Crassane.** In nursery.
- 186.—**Crassane d'Automne.** Planted Spring 1896. Tree a medium grower.
- 187.—**Danz's Hovey.** Planted Spring 1894. Tree a strong grower.
- 188.—**D'Amour.** In nursery.
- 189.—**Dearborn's Seedling.** Planted Spring 1890. Tree a strong grower and a regular bearer. Fruit small, roundish, pyriform. Skin smooth, light yellow. Flesh white, juicy, melting, sweet, quality good. Season last of August.
- 190.—**De Cure.** In nursery.
- 191.—**Delices Cuvelier.** In nursery.
- 192.—**Delices de Huy.** In nursery.
- 193.—**Delices de Jodoigne.** Planted Spring 1896. Tree a strong grower.
- 194.—**Delices de Lowenyoul.** Planted Spring 1891. Tree a medium grower.
- 195.—**Delices Everard.** In nursery.
- 196.—**Delisse.** In nursery.
- 197.—**De Livre.** In nursery.
- 198.—**De Spoelberg.** In nursery.
- 199.—**De Tongres.** Planted Spring 1893. Tree a strong grower and an early and constant bearer. Fruit above medium size, pyriform. Skin greenish yellow, neatly covered with cinnamon russet and with a reddish cheek on the sunny side. Flesh white, juicy, fine, rich, sweet. Season October.
- 200.—**De Torpes.** In nursery.
- 201.—**Dempsey.** Planted Spring 1890. Tree a vigorous and upright grower, but a shy producer. Fruit large, oblong, pyriform. Skin greenish yellow. Flesh white, juicy, melting, sweet, of fine quality. Season October.
- 202.—**Dempsey's 100.** In nursery.
- 203.—**Dewey's Premium.** Planted Spring 1894. Tree a strong grower.

- 204.—**Diel's August.** Planted Spring 1896. Tree a strong grower.
- 205.—**Directeur Alphande.** Planted Spring 1898. Tree a vigorous grower. Fruit large, obtuse pyriform. Skin greenish yellow, sprinkled with gray dots. Flesh white, a little coarse, juicy, sweet. Season January.
- 206.—**Directeur Hardy.** In nursery.
- 207.—**Directeur Varenne.** In nursery.
- 208.—**Dithmarsh.** Planted Spring 1896. Tree a strong grower.
- 209.—**Dr. Desportes.** In nursery.
- 210.—**Dr. Jules Guyot.** Planted Spring 1893. Tree a medium grower and an early and constant bearer. Fruit large, pyriform. Skin clear yellow, with sometimes a faint blush on the sunny side. Flesh white, juicy, buttery, melting, quality very good. Season September.
- 211.—**Dr. Gromier.** Planted Spring 1896. Tree a strong grower.
- 212.—**Dr. Lucien.** Planted Spring 1893. Tree a vigorous grower.
- 213.—**Double Beurre.** In nursery.
- 214.—**Douillard.** Planted Spring 1896. Tree a strong grower.
- 215.—**Doyenne Dillon.** In nursery.
- 216.—**Doyenne Boissnard.** In nursery.
- 217.—**Doyenne Boisselot.** In nursery.
- 218.—**Doyenne Boussock.** Planted Spring 1890. Tree a vigorous grower and a medium bearer. Fruit very large, roundish, pyriform. Skin rough, yellow, with a covering of russet and a reddish blush in the sun. Flesh white, juicy, melting, buttery, sweet, aromatic, quality good. Season September and October.
- 219.—**Doyenne d'Alençon.** Planted Spring 1893. Tree a strong grower. Fruit of medium size, roundish, oval, nearly pyriform. Skin rough, yellow, with a dull red cheek, and patches of russet. Flesh a little granular, sweet, juicy, buttery, with a pleasant flavour. Season December and January.
- 220.—**Doyenne du Comice.** Planted Spring 1893. Tree a strong grower.
- 221.—**Doyenne du Comice panache.** In nursery.
- 222.—**Doyenne d'Été.** Planted Spring 1890. Tree a strong grower but only moderately productive. Fruit small, roundish, pyriform. Skin smooth yellow, with a blush and sprinkled with gray dots. Flesh white, melting, juicy, sweet and of pleasant flavour. Season July.
- 223.—**Doyenne d'Hiver.** In nursery.
- 224.—**Doyenne de Montjean.** In nursery.
- 225.—**Doyenne Flon Ainé.** In nursery.
- 226.—**Doyenne Guillard.** In nursery.
- 227.—**Doyenne Madame Corneau.** In nursery.
- 228.—**Doyenne Madame Th. Levassesseur.** In nursery.
- 229.—**Duke de Nemours.** In nursery.
- 230.—**Duchesse d'Angoulême.** Planted Spring 1890. Tree a strong grower and free bearer. Fruit large, oblong, pyriform. Skin greenish yellow. Flesh white, juicy, buttery, quality good. Season October.
- 231.—**Duchesse d'Angoulême Bronze.** Planted Spring 1897. Tree a strong grower.
- 232.—**Duchesse de Bordeaux.** Planted Spring 1897. Tree a strong grower.
- 233.—**Duchesse de Brissac.** In nursery.
- 234.—**Duchesse d'Orleans.** Planted Spring 1897. Tree a strong grower.
- 235.—**Duchesse Elsa.** In nursery.
- 236.—**Duchesse Precoco.** Planted Spring 1897. Tree a strong grower.
- 237.—**Duhamel du Monceau.** Planted Spring 1894. Tree a strong grower. Fruit of medium size, roundish, pyriform. Skin pale greenish yellow, with a reddish cheek and sprinkled with russet dots. Flesh whitish fine grained, sweet, juicy, with a pleasant flavour, quality good. Season October.
- 238.—**Dula Medviedovka.** Planted Spring 1890. Tree a strong grower and free producer. Fruit below medium size. Skin yellowish green. Flesh whitish, coarse, not juicy, quality poor. Season early August.
- 239.—**Dvinnoe Solovieff.** In nursery.
- 240.—**Early Bergamot.** Planted Spring 1896. Tree a strong grower. Fruit small, turbinate. Skin yellow with a few brown dots. Flesh yellowish, buttery, not very juicy, sweet, slightly aromatic. Season September.
- 241.—**Early Duchess.** Planted Spring 1896. Tree a strong grower.
- 242.—**Early Madeleine.** Planted Spring 1890. Tree a strong grower. Fruit of medium size, pyriform. Skin greenish yellow. Flesh white, not very juicy, soft, quality poor. Season early August.
- 243.—**Edmunds.** Planted Spring 1896. Tree a medium grower.
- 244.—**Elliott's Early.** Planted Spring 1897. Tree a strong grower.
- 245.—**Ellis.** In nursery.
- 246.—**Emile d'Heyst.** Planted Spring 1894. Tree a medium grower. Fruit large, oblong, pyriform. Skin greenish yellow, with many russet dots. Flesh yellowish white, fine grained, juicy, sweet and of pleasant flavour, quality good. Season November.

- 247.—**Enfant Nantais.** In nursery.
- 248.—**Epargne.** In nursery.
- 249.—**Epine d'Été.** Planted Spring 1894. Tree a medium grower.
- 250.—**Epine Dumas.** In nursery.
- 251.—**Espérine.** Planted Spring 1896. Tree a strong grower.
- 252.—**Eugène.** Planted Spring 1898. Tree a medium grower.
- 253.—**Exeglovka.** Planted Spring 1894. Tree a strong grower.
- 254.—**Exeter.** In nursery.
- 255.—**Favourite Morel.** In nursery.
- 256.—**Ferdinand Gaillard.** In nursery.
- 257.—**Fertility.** Planted Spring 1893. Tree a medium grower and a free bearer. Fruit of medium size, obovate, pyriform. Skin yellow, with a blush on sunny side. Flesh whitish, juicy, melting, with a pleasant flavour. Season last of September.
- 258.—**Figue d'Alençon.** Planted Spring 1895. Tree a medium grower.
- 259.—**Fitzwater.** Planted Spring 1896. Tree a vigorous grower.
- 260.—**Flat Bergamot.** In nursery.
- 261.—**Flemish Beauty.** Planted Spring 1890. Tree a strong grower, but not a free bearer. Fruit large, obtuse, pyriform. Skin pale yellow, with patches of russet. Flesh yellowish white, a little coarse, juicy, sweet and rich. Season October.
- 262.—**Fondante de Bihore.** Planted Spring 1896. Tree a strong grower.
- 263.—**Fondante de Ledeborg.** In nursery.
- 264.—**Fondante de Noël.** In nursery.
- 265.—**Fondante du Panisel.** In nursery.
- 266.—**Fondante Fougère.** In nursery.
- 267.—**Forelle.** Planted Spring 1895. Tree a strong grower.
- 268.—**Fortunée.** In nursery.
- 269.—**Fortunée Boisselot.** In nursery.
- 270.—**Franc-réal.** In nursery.
- 271.—**François Binot.** In nursery.
- 272.—**Frederick Clapp.** Planted Spring 1892. Tree a medium grower.
- 273.—**Frederick of Wurtemberg.** In nursery.
- 274.—**Fulton.** Planted Spring 1899. Tree a strong grower.
- 275.—**Fulvie.** Planted Spring 1896. Tree a medium grower.
- 276.—**Gans.** Planted Spring 1896. Tree a strong grower.
- 277.—**Gakovka.** Planted Spring 1894. Tree a strong grower.
- 278.—**Gansel's Bergamot.** Planted Spring 1893. Tree a strong grower. Fruit large, roundish, obovate, flattened. Skin yellowish brown and sprinkled with russet. Flesh white, melting, juicy, sweet and rich. Season September.
- 279.—**Gansel's Seckel.** In nursery.
- 280.—**Garber.** Planted Spring 1892. Tree a strong grower.
- 281.—**Gaston du Puis.** Planted Spring 1896. Tree a medium grower.
- 282.—**Gendron.** In nursery.
- 283.—**General Totleben.** Planted Spring 1893. Tree a strong grower. Fruit large, obovate, pyriform. Skin greenish yellow, with many russet dots, stem 2 to 2½ in. long. Flesh yellowish, rather coarse, moderately juicy, but not high flavoured. Season December to January.
- 284.—**German Bergamot.** Planted Spring 1896. Tree a strong grower.
- 285.—**Gliva Kurskaya.** Planted Spring 1890. Tree a strong grower, and free bearer. Fruit medium to small, ovate. Skin yellowish green, sprinkled with gray dots. Flesh soft, quality poor. Season August.
- 286.—**Glou Morceau.** Planted Spring 1893. Tree a medium grower.
- 287.—**Goat-herd.** Planted Spring 1896. Tree a strong grower.
- 288.—**Goodale.** Planted Spring 1890. Tree a strong grower. Fruit above medium size, oblong, pyriform. Skin pale yellow, with a little red in the sun. Flesh white, juicy, sweet, rather gritty. Season October.
- 289.—**Graslin.** In nursery.
- 290.—**Gratioli of Jersey.** Planted Spring 1893. Tree a strong grower. Fruit of medium size, obovate, pyriform. Skin yellowish green, with patches of russet. Flesh white, juicy, melting, with a pleasant flavour. Season September.
- 291.—**Green Magdalen.** Planted Spring 1896. Tree a medium grower.
- 292.—**Green Table.** Planted Spring 1896. Tree a medium grower.
- 293.—**Gregoire.** In nursery.
- 294.—**Gregoire Boindillon.** In nursery.
- 295.—**Grunkower.** Planted Spring 1896. Tree a strong grower.
- 296.—**Hacon's Incomparable.** Planted Spring 1893. Tree a medium grower.
- 297.—**Hellman's Melon.** Planted Spring 1896. Tree a strong grower.
- 298.—**Henri Courcelles.** Planted Spring 1896. Tree a medium grower.
- 299.—**Henri de Bourbon.** In nursery.
- 300.—**Henri Ledocce.** In nursery.
- 301.—**Henzener.** Planted Spring 1896. Tree a medium grower.

- 302.—**Herault's Bergamot.** Planted Spring 1896. Tree a strong grower.
- 303.—**Herren.** Planted Spring 1896. Tree a vigorous grower.
- 304.—**Hessel.** Planted Spring 1893. Tree a medium grower and an early and free bearer. Fruit small, obovate. Skin yellowish green, with patches of brown russet and many brown dots. Flesh white, buttery, sweet. Season September.
- 305.—**Heyst d'Angers.** In nursery.
- 306.—**Holland Fig.** Planted Spring 1896. Tree a strong grower.
- 307.—**Honey.** Planted Spring 1894. Tree a strong grower.
- 308.—**Hohensaten.** Planted Spring 1896. Tree a medium grower.
- 309.—**Hoosie.** Planted Spring 1894. Tree a vigorous grower.
- 310.—**Howell.** Planted Spring 1890. Tree a strong grower and a constant bearer. Fruit large, roundish, pyriform. Skin light yellow, with a reddish cheek and sprinkled with russet dots. Flesh white, juicy, melting and briskly vinous. Season October.
- 311.—**Hutcherson.** Planted Spring 1899. Tree a strong grower.
- 312.—**Huyshé's Bergamot.** Planted Spring 1893. Tree a strong grower.
- 313.—**Hyacinth.** Planted Spring 1896. Tree a strong grower.
- 314.—**Idaho.** Planted Spring 1891. Tree a strong grower. Fruit medium to large, roundish, skin green. Flesh woody, quality poor. Season September.
- 315.—**Inconnue.** In nursery.
- 316.—**I. X. L. (Brpd).** Planted Spring 1894. Tree a strong grower.
- 317.—**Jacobs' Beurre.** Planted Spring 1896. Tree a medium grower. Fruit of medium size, oblong, pyriform. Skin orange yellow, with a red cheek and many gray dots. Flesh white, not juicy, coarse, quality medium. Season August.
- 318.—**Jalousie de Fontenay.** In nursery.
- 319.—**Jaminette.** In nursery.
- 320.—**Japan Golden Russet.** Planted Spring 1893. Tree a vigorous and upright grower. Fruit below medium size, oval. Skin greenish russet, with many gray dots. Flesh white, juicy, firm, flavour peculiar, not specially pleasant. Season October and November.
- 321.—**Jargonelle.** Planted Spring 1893. Tree a strong grower. Fruit of medium size, long, pyriform. Skin greenish yellow, with a little dull red on the sunny side. Flesh yellowish white, juicy, not fine grained, is apt to rot at the core. Season August.
- 322.—**Jean de Witte.** Planted Spring 1899. Tree a strong grower.
- 323.—**Jones' Seedling.** Planted Spring 1894. Tree a strong grower.
- 324.—**Joséphine de Einche.** In nursery.
- 325.—**Joséphine de Malines.** Planted Spring 1892. Tree a medium grower. Fruit of medium size, roundish, oblate. Skin greenish yellow, with a little russet and many brown dots. Flesh white, juicy, melting, sweet, quality very good. Season January.
- 326.—**Jules d'Airoles.** In nursery.
- 327.—**July Doyenne.** Planted Spring 1896. Tree a strong grower.
- 328.—**Justine.** In nursery.
- 329.—**Katzinkop.** Planted Spring 1896. Tree a strong grower.
- 330.—**Keiffer.** Planted Spring 1890. Tree a strong grower and an early and regular bearer. Fruit of medium size, oval, tapering to both ends. Skin yellow and with many brown dots. Flesh white, coarse, juicy, not high flavoured, quality medium or below medium. Season October.
- 331.—**King Charles of Wurtemberg.** Planted Spring 1896. Tree a strong grower.
- 332.—**King Edward.** In nursery.
- 333.—**King Sobieski.** Planted Spring 1896. Tree a strong grower.
- 334.—**Kipp's Seedling.** Planted Spring 1899. Tree a strong grower.
- 335.—**Knaus.** Planted Spring 1896. Tree a strong grower.
- 336.—**Knight's Harvest.** Planted Spring 1896. Tree a medium grower.
- 337.—**Knight's Monarch.** Planted Spring 1893. Tree a medium grower and productive. Fruit of medium size. Skin yellowish green. Flesh white, juicy, buttery, sweet. Season December to March.
- 338.—**Koolstock.** Planted Spring 1896. Tree a strong grower.
- 339.—**Koonce.** In nursery.
- 340.—**Kopertscher.** Planted Spring 1896. Tree a strong grower.
- 341.—**Kratish.** Planted Spring 1896. Tree a strong grower.
- 342.—**La Belle Ruth.** Planted Spring 1895. Tree a strong grower.
- 343.—**Lady Clapp.** Planted Spring 1894. Tree a strong grower.
- 344.—**La France.** Planted Spring 1895. Tree a strong grower. Fruit of medium size, obtuse, pyriform. Skin green, sprinkled with small gray dots. Flesh white, juicy, buttery, sweet, and of fine flavour. Season September.

- 345.—**Late Crassane.** Planted Spring 1896. Tree a strong grower.
- 346.—**Late Green.** Planted Spring 1896. Tree a medium grower.
- 347.—**Lawrence.** Planted Spring 1890. Tree a moderate grower. Fruit of medium size, obtuse, pyriform. Skin yellow, with patches of russet and many russet dots. Flesh whitish, juicy, melting, sweet, with a pleasant flavour. Season November.
- 348.—**Le Conte.** Planted Spring 1890. Tree a vigorous grower and free bearer. Fruit of medium size, bell shaped. Skin pale yellow. A handsome cooking pear.
- 349.—**Le Czar.** In nursery.
- 350.—**Léon Grégoire.** Planted Spring 1900. Tree a strong grower.
- 351.—**Léon Leclerc.** In nursery.
- 352.—**Leipsic Radish.** Planted Spring 1896. Tree a strong grower.
- 353.—**Le Lectier.** Planted Spring 1896. Tree a strong grower.
- 354.—**Lemonay.** Planted Spring 1894. Tree a strong grower.
- 355.—**Lemon Kharkoff.** Planted Spring 1894. Tree a strong grower.
- 356.—**Lesneur.** Planted Spring 1896. Tree a moderate grower.
- 357.—**Lient. Poidevin.** In nursery.
- 358.—**Lincoln Coreless.** Planted Spring 1899. Tree a free grower.
- 359.—**Lincoln of Illinois.** Planted Spring 1899. Tree a strong grower.
- 360.—**Longland.** In nursery.
- 361.—**Longworth.** Planted Spring 1900. Tree a medium grower.
- 362.—**Loriel de Barney.** Planted Spring 1896. Tree a strong grower.
- 363.—**Louise Bonne de Jersey.** Planted Spring 1890. Tree a vigorous grower and productive. Fruit of medium size, oblong, pyriform. Skin pale green with a dull red cheek in the sun. Flesh greenish white, juicy, melting, flavour rich. Season September and October.
- 364.—**Louise Bonne Sannier.** In nursery.
- 365.—**Louise d'Avranches.** Planted Spring 1896. Tree a vigorous grower.
- 366.—**Louise Vilmorin.** Planted Spring 1896. Tree a strong grower.
- 367.—**Lucien Chauré.** Planted Spring 1896. Tree a medium grower.
- 368.—**Lucy Duke.** Planted Spring 1893. Tree a strong grower.
- 369.—**Luizet.** Planted Spring 1896. Tree a strong grower.
- 370.—**Madame Baltet.** In nursery.
- 371.—**Madame Bonnefond.** In nursery.
- 372.—**Madame Chaudy.** In nursery.
- 373.—**Madame du Puis.** In nursery.
- 374.—**Madame Eliza.** In nursery.
- 375.—**Madame Favre.** Planted Spring 1896. Tree a medium grower.
- 376.—**Madame Flon Ainé.** In nursery.
- 377.—**Madame Grégoire.** In nursery.
- 378.—**Madame Hemmingway.** Planted Spring 1894. Tree a strong grower.
- 379.—**Madame Hutin.** In nursery.
- 380.—**Madame Lye Baltet.** In nursery.
- 381.—**Madame Rosseels.** In nursery.
- 382.—**Madame Treyve.** Planted Spring 1893. Tree a medium grower. Fruit of medium size, obtuse, obovate, pyriform. Skin green with a small bronze cheek and sprinkled with gray dots. Flesh white, melting, juicy, sweet, with a rich pleasant flavour. Season September.
- 383.—**Madame Verte.** Planted Spring 1896. Tree a medium grower.
- 384.—**Magnate.** Planted Spring 1893. Tree a moderate grower. Fruit large, pyriform. Skin greenish yellow, nearly covered with a brownish russet and with a dull red cheek in the sun. Flesh yellowish, juicy, fine grained, with a rich flavour. Season last of October.
- 385.—**Manning's Elizabeth.** Planted Spring 1894. Tree a strong grower.
- 386.—**Margaret.** Planted Spring 1890. Tree a fairly strong grower and productive. Fruit of medium size, obovate. Skin greenish yellow, with dull red on the sunny side. Flesh white, juicy, sweet, vinous, quality good. Season early August.
- 387.—**Marguerite Marillat.** In nursery.
- 388.—**Marie Benoist.** Planted Spring 1893. Tree a moderate grower.
- 389.—**Marie Guisse.** In nursery.
- 390.—**Marie Louise Delecourt.** In nursery.
- 391.—**Marie Louise d'Uccle.** Tree a vigorous grower. Fruit large, obtuse, obovate, pyriform. Skin green, freely sprinkled with grayish dots and patches of russet. Flesh white, juicy, lustrous, slightly astringent. Season September and October.
- 392.—**Marshall Vaillant.** Planted Spring 1896. Tree a vigorous grower. Fruit large, broad, obtuse, pyriform. Skin greenish yellow with many russet dots. Flesh whitish, melting, sweet, of fine quality. Season November.
- 393.—**Martillet.** Planted Spring 1896. Tree a strong grower.
- 394.—**Martin Clavier.** In nursery.
- 395.—**Martin-sec.** In nursery.

- 396.—**Marum Flask.** Planted Spring 1896. Tree a vigorous grower.
- 397.—**Matilda.** Planted Spring 1896. Tree a vigorous grower.
- 398.—**Mayflower.** Planted Spring 1899. Tree a strong grower.
- 399.—**Messire Jean.** In nursery.
- 400.—**Mignot.** Planted Spring 1896. Tree a strong grower.
- 401.—**Moltke.** Planted Spring 1896. Tree a vigorous grower.
- 402.—**Montlucon.** Planted Spring 1896. Tree a medium grower.
- 403.—**Monsallard.** In nursery.
- 404.—**Monseigneur des Hons.** In nursery.
- 405.—**Monseigneur Sibour.** In nursery.
- 406.—**Mount Vernon.** Planted Spring 1890. Tree a strong grower but a shy bearer. Fruit of medium size, roundish, pyriform. Skin yellowish, with a reddish cheek, and a little russet. Flesh yellowish, juicy, granular with an aromatic flavour. Season November.
- 407.—**Moscow.** In nursery.
- 408.—**Mundnetz.** Planted Spring 1896. Tree a medium grower.
- 409.—**Napoléon.** Planted Spring 1896. Tree a vigorous grower.
- 410.—**Napoléon Savinien.** In nursery.
- 411.—**Ne Plus Meuris.** In nursery.
- 412.—**Nina.** Planted Spring 1898. Tree a medium grower.
- 413.—**Nouveau Poiteau.** Planted Spring 1893. Tree a medium grower. Fruit of medium size, obovate, pyriform. Skin greenish yellow. Flesh whitish, buttery, juicy, sweet, with a fine rich flavour. Season November.
- 414.—**Nouvelle Fulvie.** Planted Spring 1893. Tree a medium grower. Fruit large, pyriform. Skin greenish yellow with a reddish brown cheek. Flesh yellowish, juicy, melting, sweet. Season October.
- 415.—**Olivier de Serres.** Planted Spring 1894. Tree a vigorous grower.
- 416.—**Onondaga.** Planted Spring 1896. Tree a strong grower.
- 417.—**Orpha.** Planted Spring 1896. Tree a moderate grower.
- 418.—**Orphéline d'Enghien.** In nursery.
- 419.—**Osband's Summer.** Planted Spring 1890. Tree a strong grower but a shy bearer. Fruit small, roundish, ovate, pyriform. Skin yellow, with many small brownish dots. Flesh white, juicy, melting, with a rich sweet flavour. Season early August.
- 420.—**Panna (No. 33).** Planted Spring 1894. Tree a strong grower.
- 421.—**Parrot.** In nursery.
- 422.—**Passe Colmar.** Planted Spring 1890. Tree a vigorous grower.
- 423.—**Passe Crassane.** Planted Spring 1896. Tree a vigorous grower.
- 424.—**Pastor.** Planted Spring 1896. Tree a strong grower.
- 425.—**P. Barry.** Planted Spring 1894. Tree a strong grower.
- 426.—**Peffer.** In nursery.
- 427.—**Peffer's (No. 2).** In nursery.
- 428.—**Peffer's (No. 7).** In nursery.
- 429.—**Pfalzgräfin Kleine.** Planted Spring 1896. Tree a strong grower.
- 430.—**Pierre Corneille.** In nursery.
- 431.—**Pierre Joigneaux.** In nursery.
- 432.—**Pierre Tourasse.** In nursery.
- 433.—**Pitmaston Duchess.** Planted Spring 1893. Tree a strong grower. Fruit large, obovate, pyriform. Skin yellow with a little russet. Flesh yellowish, juicy, buttery, with a pleasant flavour. Season October.
- 434.—**Pound.** Planted Spring 1896. Tree a strong grower. Fruit very large, pyriform. Skin green, sometimes with a brownish cheek. Flesh solid, a cooking pear.
- 435.—**Prairie du Pond.** In nursery.
- 436.—**Pratt.** In nursery.
- 437.—**Précoce de Trevoux.** In nursery.
- 438.—**Premices d'Ecully.** In nursery.
- 439.—**Premices de Maria Lesueur.** In nursery.
- 440.—**President.** Planted Spring 1890. Tree a strong grower. Fruit large, roundish, obovate. Skin yellowish green, with a blush in the sun. Flesh yellowish, coarse, not very juicy. Season last of October and November.
- 441.—**President Carnot.** In nursery.
- 442.—**President de la Bastie.** In nursery.
- 443.—**President d'Osmonville.** In nursery.
- 444.—**President Drouard.** Planted Spring 1893. Tree a medium grower.
- 445.—**President Fortier.** In nursery.
- 446.—**President Gilbert.** Planted Spring 1897. Tree a medium grower.
- 447.—**President Heron.** In nursery.
- 448.—**President Mas.** Planted Spring 1893. Tree a vigorous grower.
- 449.—**Prevost.** Planted Spring 1896. Tree a moderate grower.
- 450.—**Prince Imperial.** In nursery.
- 451.—**Prince Napoleon.** Planted Spring 1896. Tree a medium grower.
- 452.—**Prince Rudolph of Austria.** In nursery.

- 453.—**Princess No. 3.** Planted Spring 1894. Tree a strong grower.
- 454.—**Professor Delaville.** In nursery.
- 455.—**Queen.** Planted Spring 1896. Tree a strong grower.
- 456.—**Red Bergamot.** Planted Spring 1896. Tree a strong grower.
- 457.—**Red Doyenne.** Planted Spring 1896. Tree a strong grower.
- 458.—**Reeder.** Planted Spring 1894. Tree a moderate grower.
- 459.—**Refreshing.** Planted Spring 1890. Tree a strong grower.
- 460.—**Remy Chantenay.** Planted Spring 1896. Tree a strong grower.
- 461.—**René Dunan.** Planted Spring 1896. Tree a strong grower.
- 462.—**Revel.** In nursery.
- 463.—**Riga 108 (Grand).** Planted Spring 1894. Tree a strong grower.
- 464.—**Riha's Seedless.** Planted Spring 1896. Tree a moderate grower.
- 465.—**Ritson.** Planted Spring 1896. Tree a medium grower, but a shy bearer. Fruit small, oblong, pyriform. Skin yellow, splashed with russet. Flesh white, juicy, buttery, with a pleasant flavour. Season last of August.
- 466.—**River's Princess.** Planted Spring 1896. Tree a strong and upright grower and a free bearer. Fruit large, oblong, pyriform. Skin greenish yellow. Flesh yellowish white, juicy, buttery, with a pleasant flavour. Season September and October.
- 467.—**Rostiezer.** Planted Spring 1890. Tree a medium grower. Fruit below medium in size, oblong, pyriform. Skin yellowish green, with dull red on the sunny side. Flesh juicy, melting, sugary, with a very fine flavour. Season last of August.
- 468.—**Rousselet de Reims.** In nursery.
- 469.—**Royale Vendée.** Planted Spring 1896. Tree a weak grower.
- 470.—**Saccharine.** In nursery.
- 471.—**St. Edmund.** In nursery.
- 472.—**St. Germain d'Hiver.** In nursery.
- 473.—**St. Joachim.** In nursery.
- 474.—**St. Luke.** In nursery.
- 475.—**St. Michael Archangel.** In nursery.
- 476.—**St. Swithins.** Planted Spring 1893. Tree a strong grower. Fruit small, obovate, pyriform. Skin green, with a few russet dots. Flesh white, juicy, buttery, with a fine flavour. Season last of August.
- 477.—**Salviata.** Planted Spring 1891. Tree a strong grower and free bearer. Fruit of medium size, obovate, pyriform. Skin greenish yellow. Flesh dry, granular, quality poor. Season August.
- 478.—**Sannier's Bergamot.** Planted Spring 1896. Tree a medium grower.
- 479.—**Sannier Père.** In nursery.
- 480.—**Santa Anna.** In nursery.
- 481.—**Sapieganka.** Planted Spring 1890. Tree a vigorous grower and free bearer. Fruit of medium size, pyriform. Skin green. Flesh greenish white, juicy, astringent, quality poor. Season September.
- 482.—**Sarah.** Planted Spring 1898. Tree a strong grower.
- 483.—**Sarrasin.** In nursery.
- 484.—**Seckel.** Planted Spring 1890. Tree a compact and upright grower. Fruit small, obovate, skin brownish green. Flesh white, buttery, juicy, with a rich sugary aromatic flavour. Season October.
- 485.—**Secretary Alfred Vigneau.** In nursery.
- 486.—**Seigneur.** In nursery.
- 487.—**Sénateur Belle.** In nursery.
- 488.—**Sénateur Vaisse.** In nursery.
- 489.—**Seneca.** Planted Spring 1894. Tree a medium grower.
- 490.—**Sheldon.** Planted Spring 1890. Tree a strong grower. Fruit above medium size, roundish, obtuse, obovate. Skin greenish yellow, with a thin russet, nearly over the whole surface. Flesh whitish, juicy, buttery, sweet and rich. Season October.
- 491.—**Sivenicher.** Planted Spring 1896. Tree a strong grower.
- 492.—**Smith's Hybrid.** Planted Spring 1893. Tree a strong grower. Fruit above medium size, bell shape. Skin whitish yellow, a cooking pear. Season August and September.
- 493.—**Sœur Grégoire.** In nursery.
- 494.—**Soldat Laboureur.** Planted Spring 1895. Tree a moderate grower.
- 495.—**Souvenir du Congress.** Tree a strong grower. Fruit very large, oblong, obtuse, pyriform. Skin smooth yellow, with bright red on the sunny side. Flesh juicy, buttery, slightly musky, of very pleasant flavour. Season September.
- 496.—**Souvenir d'Esperen.** Planted Spring 1890. Tree a vigorous grower. Fruit above medium size, oblong, pyriform. Flesh yellowish, juicy, aromatic. Season October.
- 497.—**Souvenir de Leroux Durand.** In nursery.
- 498.—**Souvenir du Vénérable de la Salle.** In nursery.
- 499.—**Spar.** Planted Spring 1896. Tree a strong grower.
- 500.—**Steven's Genesee.** Planted Spring 1898. Tree a strong grower.
- 501.—**Sugar.** In nursery.

- 502.—**Summer Belle.** Planted Spring 1890. Tree a strong grower. Fruit large, bell shaped. Skin yellowish green. Flesh juicy, soft, astringent, quality poor. Season August.
- 503.—**Summer Muscatelle.** Planted Spring 1896. Tree a moderate grower.
- 504.—**Summer Thorn.** Planted Spring 1896. Tree a medium grower.
- 505.—**Sutton's Great Britain.** Planted Spring 1899. Tree a medium grower.
- 506.—**Suzette de Bavay.** In nursery.
- 507.—**Swan's Egg.** In nursery.
- 508.—**Tavernier de Boullongne.** In nursery.
- 509.—**Taynton Squash.** In nursery.
- 510.—**Tessie.** In nursery.
- 511.—**The Marquis.** In nursery.
- 512.—**Thirriot.** Planted Spring 1896. Tree a strong grower.
- 513.—**Thompson.** Planted Spring 1893. Tree a strong and upright grower. Fruit of medium size, obovate, pyriform. Skin greenish yellow, with patches of russet. Flesh white, juicy, buttery, sweet and of fine flavour. Season last of October.
- 514.—**Tonkovieta.** Tree a strong grower. Fruit of medium size. Skin yellow. Flesh coarse, dry, quality poor. Season September.
- 515.—**Tournay d'Hiver.** In nursery.
- 516.—**Tressorier.** Planted Spring 1896. Tree a weak grower.
- 517.—**Triomphe de Jodoigne.** In nursery.
- 518.—**Triomphe de Lorraine.** In nursery.
- 519.—**Triomphe de Tournay.** In nursery.
- 520.—**Triomphe de Vienne.** Planted Spring 1893. Tree a medium grower.
- 521.—**Two Sisters.** Planted Spring 1896. Tree a medium grower.
- 522.—**Tyson.** Planted Spring 1890. Tree a strong grower. Fruit below medium size, acute pyriform. Skin yellow, with a red cheek, and many brown dots. Flesh fine grained, juicy, buttery, sweet, and of good flavour. Season August.
- 523.—**Ulm.** Planted Spring 1896. Tree a medium grower.
- 524.—**Urbaniste.** Planted Spring 1894. Tree a moderate grower.
- 525.—**Valfiore de Fontenelle.** In nursery.
- 526.—**Van Mons.** Planted Spring 1893. Tree a moderate grower. Fruit of medium size, obovate, pyriform. Skin greenish yellow, with patches of russet and many small dots. Flesh white, juicy, sweet and fine grained. Season September.
- 527.—**Vauquelin.** In nursery.
- 528.—**Vermont Beauty.** Planted Spring 1894. Tree a strong grower.
- 529.—**Verte Longue Panachée.** In nursery.
- 530.—**Verulam.** In nursery.
- 531.—**Vicar of Winkfield.** Planted Spring 1890. Tree a strong grower and a regular bearer. Fruit large, long pyriform. Skin smooth, pale yellow, often with a reddish cheek. Flesh whitish, juicy, buttery, with a pleasant flavour. Season December.
- 532.—**Vice President Decaye.** In nursery.
- 533.—**Vice President Delehay.** In nursery.
- 534.—**Victor.** In nursery.
- 535.—**Victor Hugo.** In nursery.
- 536.—**Victoriana.** In nursery.
- 537.—**Vidovka.** Planted Spring 1896. Tree a strong grower.
- 538.—**Virgouleuse.** Planted Spring 1896. Tree a strong grower.
- 539.—**Voronesh No. 18 (BRDD).** In nursery.
- 540.—**Voronesh No. 102 (BRDD).** Planted Spring 1894. Tree a strong grower.
- 541.—**Voronesh No. 28 (BRDD).** Planted Spring 1894. Tree a strong grower.
- 542.—**Waterloo.** Planted Spring 1899. Tree a medium grower.
- 543.—**White Autumn.** Planted Spring 1896. Tree a moderate grower.
- 544.—**White Doyenne.** Planted Spring 1890. Tree a strong grower. Fruit of medium size, obovate. Skin smooth, pale yellow, sprinkled with small dots. Flesh white, buttery, fine grained, with a fine rich flavour. Season September and October.
- 545.—**Whitmore Coreless.** Planted Spring 1900. Tree a vigorous grower.
- 546.—**Wilder.** Planted Spring 1891. Tree a strong grower. Fruit large, pyriform. Skin clear yellow, with a bright red cheek in the sun. Flesh yellowish, juicy, buttery, sweet. Season early August.
- 547.—**Williams' Victoria.** In nursery.
- 548.—**Williams' Winter.** In nursery.
- 549.—**Winter Bartlett.** Planted Spring 1896. Tree a vigorous grower.
- 550.—**Winter Forelle.** Planted Spring 1896. Tree a strong grower.
- 551.—**Winter Jonah.** Planted Spring 1899. Tree a strong grower.
- 552.—**Winter Nelis.** Planted Spring 1890. Tree a vigorous but slender grower. Fruit small, roundish, obovate. Skin yellowish green. Flesh whitish, juicy, buttery, melting, sweet and of high flavour. Season December and January.
- 553.—**Winter Thorn.** Planted Spring 1896. Tree a strong grower.

-
- | | |
|--|--|
| 554.— Yat. Planted Spring 1896. Tree a vigorous grower. | 556.— Zoe. Planted Spring 1896. Tree a vigorous grower. |
| 555.— Zephirin Gregoire. Planted Spring 1896. Tree a medium grower. | 557.— Zucherbirn (Bism). Planted Spring 1896. Tree a strong grower. |

CATALOGUE

OF

PLUM TREES

- 1.—**Abundance.** Planted Spring 1892. Tree a moderate and spreading grower but a poor bearer. Fruit large, round, almost pointed. Skin bright red. Flesh yellow, juicy. Season August.
- 2.—**American Eagle.** Planted Spring 1897. Tree a poor grower.
- 3.—**American Violet.** Planted Spring 1890. Tree a moderate grower and an early and profuse bearer. Fruit large, light purple with a bluish bloom. Flesh yellowish, sweet, juicy, with a pleasant flavour. Season last of August.
- 4.—**Angelina Burdette.** Planted Spring 1893. Tree a strong grower and free producer. Fruit above medium size, nearly round, with a deep suture, one side enlarged. Skin dark purple with brown dots and a bluish bloom. Flesh greenish yellow, juicy, with a sprightly flavour, free stone. Season early August.
- 5.—**Anna Spath.** Planted Spring 1896. Tree a strong grower. Fruit of medium size, oval with a shallow suture. Skin reddish purple with a bluish bloom. Flesh greenish yellow, juicy, sprightly, pleasant. Season last of August.
- 6.—**Arch Duke (RIVERS).** In nursery.
- 7.—**Arkansas Lombard.** Planted Spring 1895. Tree a moderate grower.
- 8.—**Baker Prune.** In nursery.
- 9.—**Bally's Japan.** Planted Spring 1895. Tree a spreading but irregular grower. Fruit very uneven in size ranging from large to very small, nearly globular. Skin light red. Flesh yellowish, juicy, with a fine flavour. Season August.
- 10.—**Beauty of Lowen.** Planted Spring 1896. Tree a vigorous grower.
- 11.—**Beauty of Naples.** Planted Spring 1891. Tree a poor grower.
- 12.—**Belgian Purple.** Planted Spring 1893. Tree a strong grower and productive. Fruit large, roundish oval. Skin deep purple, with a blue bloom. Flesh greenish, juicy, rich and sugary. Season last of August.
- 13.—**Belle de Louvain.** Planted Spring 1893. Tree a strong and upright grower. Fruit large, long oval with a deep suture. Skin reddish purple, with a thin bloom. Flesh yellow, a little coarse, juicy. Season last of August.
- 14.—**Belle de Paris.** In nursery.
- 15.—**Belle de Septembre.** Tree a strong grower but not productive. Fruit large, roundish with a deep suture. Skin light red, with a thin bloom. Flesh yellow, juicy, sweet. Season September.
- 16.—**Berkman's.** Planted Spring 1895. Tree a strong grower.
- 17.—**Bijonnier.** Planted Spring 1895. Tree a strong grower. Fruit of medium size, globular. Skin yellow. Flesh yellow, juicy, sweet. Season last of August.
- 18.—**Birchland.** Planted Spring 1893. Tree a moderate grower.
- 19.—**Bittern.** Planted Spring 1893. Tree a strong grower and productive. Fruit above medium size, oval. Skin purple, with a heavy blue bloom. Flesh yellowish, firm, juicy, with a fine flavour. Season September.
- 20.—**Black Hawk.** In nursery.
- 21.—**Black Kentish Diamond.** In nursery.
- 22.—**Bleekers Gage.** Planted Spring 1890. Tree a strong grower. Fruit of medium size, roundish, oval. Skin yellow, with white specks and a thin bloom. Flesh yellow, sweet, rich, and luscious. Season September.
- 23.—**Blue Apricot.** Planted Spring 1896. Tree a strong grower.
- 24.—**Blue Egg.** Planted Spring 1896. Tree a strong grower.
- 25.—**Blue Imperatrice.** Planted Spring 1896. Tree a strong grower. Fruit of medium size, oval, tapering towards the stalk. Skin deep purple with a bluish bloom. Flesh firm, not very juicy, rich and sugary. Season late September.

- 26.—**Blue prolific Gage.** In nursery.
- 27.—**Blue Rock.** In nursery.
- 28.—**Boddaert's Reine Claude.** Planted Spring 1896. Tree a strong grower. Fruit of medium size. Skin greenish yellow. Flesh greenish, rich, sweet, luscious, Season September.
- 29.—**Botan.** Planted Spring 1892. Tree a spreading grower. Fruit of medium size, pointed heart shape. Skin bright red, sprinkled with grayish dots, and covered with a thin white bloom. Flesh yellow, juicy, and of pleasant flavour. Season early August.
- 30.—**Botankio.** Planted Spring 1895. Tree a strong grower.
- 31.—**Bonne Bouche.** In nursery.
- 32.—**Boune de Bry.** Planted Spring 1900. Tree a strong grower.
- 33.—**Boulouf.** In nursery.
- 34.—**Bradshaw.** Planted Spring 1890. Tree a strong grower. Fruit large, oval, tapering towards the stem. Skin reddish purple, with a light blue bloom. Flesh yellowish, coarse, juicy, with a pleasant flavour. Season August.
- 35.—**Brauman.** Planted Spring 1896. Tree a strong grower.
- 36.—**Brignol.** In nursery.
- 37.—**Britzer Egg.** Planted Spring 1896. Tree a strong grower.
- 38.—**Brunswick.** Planted Spring 1894. Tree a strong grower.
- 39.—**Bryanston's Gage.** Planted Spring 1894. Tree a strong grower. Fruit above medium size, globular, with a suture. Skin yellow, with red dots about stem. Flesh yellow, juicy, sweet, and rich. Season last of September.
- 40.—**Buhler's Early Prune.** Planted Spring 1899. Tree a strong grower.
- 41.—**Bullman.** Planted Spring 1896. Tree a strong grower.
- 42.—**Burbank.** Planted Spring 1894. Tree a spreading irregular grower. Fruit large, roundish, conical, uneven in size. Skin yellowish red. Flesh yellow, moderately juicy, sweet. Season middle of August.
- 43.—**Bush Plum of Kent.** In nursery.
- 44.—**Caddo Chief.** Planted Spring 1894. Tree a moderate grower.
- 45.—**Catharine.** Planted Spring 1896. Tree a strong grower.
- 46.—**Centralia.** Planted Spring 1894. Tree a moderate grower.
- 47.—**Chabot.** Planted Spring 1894. Tree a strong grower.
- 48.—**Charles Downing.** Planted Spring 1897. Tree a moderate grower.
- 49.—**Cheney.** Planted Spring 1897. Tree a weak grower.
- 50.—**Chester.** Planted Spring 1898. Tree a strong grower.
- 51.—**City.** Planted Spring 1897. Tree a strong grower.
- 52.—**Cleveland.** Planted Spring 1897. Tree a moderate grower.
- 53.—**Clyman.** Planted Spring 1892. Tree a strong grower. Fruit above medium size, oval shape. Skin reddish yellow, with a bluish bloom. Flesh yellowish, juicy, sweet, rich. Season early August.
- 54.—**Cochet.** Planted Spring 1896. Tree a moderate grower. Fruit large, oblong, with a shallow suture. Skin yellow, with many reddish dots. Flesh yellowish, moderately juicy, firm, sweet, a free stone variety. Season August.
- 55.—**Coe's Violet.** In nursery.
- 56.—**Coe's Golden Drop.** Planted Spring 1890. Tree a moderate grower. Fruit large, oval, with a medium suture. Skin yellow, with a few red dots. Flesh yellow, sweet, with a pleasant flavour. Season September.
- 57.—**Col. Wilder.** Planted Spring 1897. Tree a weak grower.
- 58.—**Colorado Queen.** Planted Spring 1897. Tree a moderate grower.
- 59.—**Columbia.** Planted Spring 1890. Tree a vigorous grower. Fruit very large, nearly globular. Skin brownish purple, sprinkled with yellowish dots, and covered with a bluish bloom. Flesh deep yellow, not very juicy, sweet and of pleasant flavour. Season August.
- 60.—**Comte de Altheme Gage.** In nursery.
- 61.—**Cottrell.** Planted Spring 1896. Tree a poor grower.
- 62.—**Cox's Emperor.** Planted Spring 1893. Tree a vigorous grower. Fruit large, round, with a shallow suture. Skin light reddish purple. Flesh firm, sweet, and rich, a free stone variety. Season early September.
- 63.—**Crescent City.** Planted Spring 1897. Tree a moderate grower.
- 64.—**Curllew.** Planted Spring 1893. Tree a vigorous grower and productive. Fruit of medium size, roundish, oval. Skin purple, with a heavy bluish bloom. Flesh greenish yellow, juicy, moderately sweet, firm. Season August.
- 65.—**Damas de Tours.** In nursery.
- 66.—**Damas Hâfif.** In nursery.
- 67.—**Danson.** Planted Spring 1890. Tree a vigorous grower and a free bearer. Fruit small, oval. Skin purple, with a thick blue bloom. Flesh greenish yellow, juicy and somewhat acid. Season September.

CATALOGUE OF FRUIT TREES, PLUMS.

- 68.—**Damson, Bazalicza's.** Planted Spring 1896. Tree a strong grower and productive. Fruit large, for a damson. Skin reddish purple, with a whitish bloom. Flesh greenish, sweet moderately juicy. Season August.
- 69.—**Damson, Plubertal's.** Planted Spring 1896. Tree a strong grower. Fruit one of the largest of the damsons, heart shaped. Skin deep purple, with a thick blue bloom. Flesh green, juicy, sprightly. Season August.
- 70.—**Damson, Cluster.** Planted Spring 1893. Tree a strong grower and a fine bearer. Fruit oval, dark blue or nearly black, with a thick blue bloom. Flesh greenish, juicy, slightly acid. Season September.
- 71.—**Damson, Frogmore Prolific.** Planted Spring 1893. Tree a vigorous grower and productive. Fruit large, oval. Skin dark purple, with a thick blue bloom. Flesh green, juicy, somewhat acid. Season early September.
- 72.—**Damson, Furst's.** Planted Spring 1896. Tree a strong grower. Fruit of medium size, oblong, oval. Skin purple, sprinkled with gray dots. Flesh greenish, juicy, slightly acid, with a pleasant flavour. Season September.
- 73.—**Damson, King.** Planted Spring 1893. Tree a vigorous grower and a free producer. Fruit of medium size, roundish, oval. Skin dark purple, with a blue bloom. Flesh green, juicy, sprightly. Season August.
- 74.—**Damson, Large English.** Planted Spring 1896. Tree a vigorous grower.
- 75.—**Damson, Prune.** Planted Spring 1893. Tree a strong grower and a moderate bearer. Fruit small, oval. Skin purple, with a blue bloom. Flesh greenish, sweet and juicy. Season August.
- 76.—**Damson, Rivers, Early.** Planted Spring 1893. Tree a strong grower. Fruit of medium size, oval. Skin dark purple. Flesh greenish, firm, juicy, and pleasantly acid. Season August.
- 77.—**Damson, Shropshire.** Planted Spring 1892. Tree a free grower. Fruit small dark purple. Flesh greenish, juicy, sprightly. Season August.
- 78.—**Dawson Sugar.** Planted Spring 1896. Tree a moderate grower.
- 79.—**Datte Vert.** In nursery.
- 80.—**Decaisne.** Planted Spring 1893.
- 81.—**Decaisne (E. & B.).** Fruit large, oval, tapering most towards stem, very similar in growth of tree and character of fruit to Bradshaw. True Decaisne is said to be yellow.
- 82.—**Deep Creek.** Planted Spring 1892. Tree a poor grower and not productive. Fruit small, pointed heart shape. Skin bright yellowish red. Flesh orange, juicy, sprightly. Season August.
- 83.—**Deaniston's Superb.** Planted Spring 1893. Tree a strong grower. Fruit above medium size, round, flattened, and with a suture. Skin pale yellow, with purple blotches, and a thin bloom. Flesh yellowish, rich, sweet, moderately juicy. Season August.
- 84.—**De Soto.** Planted Spring 1893. Tree a poor grower and not productive.
- 85.—**Diamond.** Planted Spring 1893. Tree a strong grower productive. Fruit large, oval. Skin nearly black with a thick blue bloom. Flesh deep yellow, not very juicy, sprightly. Season late August.
- 86.—**Dr. Dennis.** Planted Spring 1896. Tree a moderate grower.
- 87.—**Dr. Uff.** Planted Spring 1899. Tree a medium grower.
- 88.—**Double Mirabelle.** Planted Spring 1896. Tree a vigorous grower.
- 89.—**Drap d'or de l'Est.** In nursery.
- 90.—**Dry's Seedling.** Planted Spring 1896. Tree a vigorous grower.
- 91.—**Duane's Purple.** Planted Spring 1890. Tree a vigorous grower and free bearer. Fruit above medium size, oval. Skin purple, covered with a bluish bloom, and dotted with yellow specks. Flesh amber coloured, juicy, moderately sweet, with a pleasant flavour. Season early August.
- 92.—**Dunlap.** Planted Spring 1894. Tree a vigorous grower. Fruit of medium size, oval, with a shallow suture. Skin clear yellow, with a reddish cheek. Flesh yellow, rich, juicy and sweet. Season early September.
- 93.—**Dunlap No. 1.** Planted Spring 1893. Tree a moderate grower.
- 94.—**Early Favourite.** Planted Spring 1893. Tree a strong grower. Fruit small, oval, with a shallow suture. Skin nearly black with a few russet dots and a blue bloom. Flesh greenish, juicy, sweet, is liable to crack badly. Season August.
- 95.—**Early Prolific.** Planted Spring 1893. Tree a free grower. Fruit small nearly globular. Skin dark purple with a blue bloom. Flesh yellowish, juicy, sweet. Season last of July.
- 96.—**Early Red (Brdb).** Planted Spring 1893. Tree a poor grower. Fruit small, oval. Skin dark purple with a heavy blue bloom. Flesh greenish white, not juicy, granular, acid. Season early August.
- 97.—**Early Reine Claude.** Planted Spring 1896. Tree a strong grower.
- 98.—**Early Tours.** Planted Spring 1896. Tree a medium grower.
- 99.—**Early Transparent Gage.** Planted Spring 1893. Tree a strong grower. Fruit of medium size, round. Skin greenish yellow. Flesh yellowish, sweet, juicy. Season August.

- 100.—**Ella.** Planted Spring 1896. Tree a strong grower.
- 101.—**Esther.** Planted Spring 1896. Tree a moderate grower.
- 102.—**Evans' Seedling.** Planted Spring 1896. Tree a strong grower.
- 103.—**Excelsior.** Planted Spring 1895. Tree a strong grower. Fruit small, oblong, with a suture. Skin bluish purple with a bluish bloom. Flesh greenish yellow, sweet, with a pleasant flavour. Season September.
- 104.—**Fellenburgh.** Planted Spring 1890. Tree a fair grower. Fruit of medium size, oval. Skin nearly black, with a blue bloom. Flesh yellow, juicy, sweet. Season September.
- 105.—**Field.** Planted Spring 1894. Tree a strong and upright grower. Fruit large, oblong, with a deep suture. Skin purple, with a thin blue bloom. Flesh greenish yellow, firm, juicy, sweet. Season late August.
- 106.—**Forest Garden.** Planted Spring 1893. Tree a vigorous grower. Fruit small, round. Skin red, with a few small whitish dots, and a thin white bloom. Flesh orange, juicy, with a pleasant flavour. Season September.
- 107.—**French Prune.** Planted Spring 1896. Tree a strong grower. Fruit below medium size, oval. Skin reddish with a whitish bloom, sweet and rich, with a fine flavour, is liable to crack badly. Season last of September.
- 108.—**Gaylord.** Planted Spring 1896. Tree a medium grower.
- 109.—**General Hand.** Planted Spring 1890. Tree a very strong grower, but not a free bearer. Fruit above medium size, round. Skin marbled yellow. Flesh pale yellow, juicy, sweet. Season September.
- 110.—**Giant Prune.** Planted Spring 1896. Tree a vigorous grower.
- 111.—**Gisborne's.** Planted Spring 1893. Tree a strong grower. Fruit of medium size, oblong and tapering to the stem. Skin yellow. Flesh yellow, juicy, sweet. Season last of August.
- 112.—**Glass' Seedling.** Planted Spring 1853. Tree a strong grower. Fruit of medium size, oblong with a suture. Skin mottled in two shades of purple, and with a whitish bloom. Flesh yellowish, sweet, juicy. Season September.
- 113.—**Golden Beauty.** Planted Spring 1894. Tree a free grower. Fruit small pointed. Skin clear golden yellow, with a faint blush and a thin whitish bloom. Flesh yellow, moderately juicy, sprightly. Season last of August.
- 114.—**Golden Transparent.** In nursery.
- 115.—**Gold.** Planted Spring 1896. Tree a free grower.
- 116.—**Goliath.** Planted Spring 1894. Tree a strong grower and free producer. Fruit large, roundish, oblong, suture deep and one side enlarged. Skin reddish purple, with a thin whitish bloom. Flesh yellow, juicy, with a brisk pleasant flavour. Season early August.
- 117.—**Grand Duke.** Planted Spring 1893. Tree a strong grower. Fruit large, oval. Skin reddish purple with a light blue bloom. Flesh yellowish, a little coarse, juicy, with a brisk pleasant flavour. Season September.
- 118.—**Green Gage.** Planted Spring 1890. Tree a strong grower and free bearer. Fruit below medium size, round. Skin yellowish green. Flesh light green, juicy, sweet and luscious. Season August.
- 119.—**Grosse Surpasse.** In nursery.
- 120.—**Gueil.** Planted Spring 1890. Tree a strong grower and free bearer. Fruit above medium size, roundish, oval. Skin dark purple, with a thick blue bloom. Flesh pale yellow, a little coarse, firm, juicy and sweet. Season late August.
- 121.—**Guthrie's Topaz.** Planted Spring 1856. Tree a strong grower.
- 122.—**Hammer.** Planted Spring 1896. Tree a medium grower.
- 123.—**Hattankio.** Planted Spring 1892. Tree a medium but an irregular grower.
- 124.—**Hawkeye.** Planted Spring 1900. Tree a moderate grower.
- 125.—**Heron.** Planted Spring 1893. Tree a strong grower. Fruit large, oblong. Skin greenish yellow, with a reddish blush overspreading nearly the whole surface. Flesh yellow, sweet, moderately juicy. Season August.
- 126.—**Herren's Yellow.** Planted Spring 1896. Tree a moderate grower.
- 127.—**Holman Prune.** Planted Spring 1896. Tree a free grower. Fruit of medium size, oblong, tapering to apex. Skin greenish yellow, with a white bloom. Flesh yellowish, sweet, moderately juicy. Season September.
- 128.—**Hudson River Purple.** Tree a strong grower and productive. Fruit large, oblong, oval. Skin purple, with a thick blue bloom. Flesh greenish, yellow, juicy and sweet. Season early September.
- 129.—**Hughes' Late.** Planted Spring 1896. Tree a poor grower.
- 130.—**Huling's Superb.** Planted Spring 1893. Tree a strong grower. Fruit above medium size, roundish, oval, with a shallow suture and one side enlarged. Skin greenish purple, mottled with yellow. Flesh yellow, juicy, with a brisk rich flavour. Season August.

- 131.—**Ickworth Imperatrice.** Planted Spring 1893. Tree a moderate grower. Fruit of medium size, round. Skin purple, with streaks of lighter colour. Flesh greenish yellow, sweet, juicy, rich. Season August.
- 132.—**Imperial Gage.** Planted Spring 1890. Tree a strong grower and a free producer. Fruit above medium size, oval, with a suture. Skin pale yellow, with greenish stripes. Flesh yellowish green, juicy, sweet, rich. Season August.
- 133.—**Imperial Epineux.** Planted Spring 1900. Tree a medium grower.
- 134.—**Irene.** Planted Spring 1896. Tree a weak grower.
- 135.—**Italian Prune.** Tree a vigorous and spreading grower. Fruit of medium size, oval. Skin dark blue, with a bluish bloom. Flesh yellow, juicy, sweet. Season October.
- 136.—**Ida.** Planted Spring 1896. Tree a poor grower.
- 137.—**James Vick.** In nursery.
- 138.—**Jaune hâtive.** Planted Spring 1900. Tree a moderate grower.
- 139.—**Jaune très hâtive Baboud.** In nursery.
- 140.—**Jaune tardive.** In nursery.
- 141.—**Jefferson.** Planted Spring 1890. Tree a vigorous grower and productive. Fruit above medium size. Skin golden yellow, with a blush, and a thin white bloom. Flesh orange, juicy, lucious sweet. Season August.
- 142.—**Jerusalem.** Planted Spring 1896. Tree a strong grower.
- 143.—**John A.** In nursery.
- 144.—**July Green Gage.** Planted Spring 1893. Tree a medium grower. Fruit of medium size, globular, with a deep suture. Skin light yellowish green. Flesh greenish, juicy, sweet, with a pleasant flavour. Season August.
- 145.—**Kelsey's Japan.** Planted Spring 1890. Tree a straggling grower.
- 146.—**Kentish Diamond.** In nursery.
- 147.—**Kennedy Red.** In nursery.
- 148.—**Kirke's.** Planted Spring 1893. Tree a strong grower. Fruit of medium size, oblong. Skin pale reddish purple, with a few golden dots. Flesh yellowish white, juicy, sweet, firm, rich. Season September.
- 149.—**Lafayette.** Planted Spring 1894. Tree a vigorous grower. Fruit above medium size. Skin purple. Flesh yellow, juicy, pleasant. Season September.
- 150.—**Lambert's Red.** In nursery.
- 151.—**Large Golden Prolific.** Planted Spring 1890. Tree a vigorous grower. Fruit above medium size, oblong. Skin golden yellow. Flesh yellow, juicy, sweet, pleasant. Season August.
- 152.—**Large Red Sweet.** In nursery.
- 153.—**Large Reine Claude.** Planted Spring 1896. Tree a medium grower.
- 154.—**Late Black Orleans.** In nursery.
- 155.—**Late Muscatel.** Planted Spring 1896. Tree a vigorous grower.
- 156.—**Late Orange.** In nursery.
- 157.—**Late Transparent.** Planted Spring 1893. Tree a vigorous grower. Fruit of medium size, round. Skin greenish yellow, with small reddish dots and a thin white bloom. Flesh yellowish, sweet, juicy, and of fine flavour. Season August.
- 158.—**Leonard.** In nursery.
- 159.—**Lepine.** Planted Spring 1896. Tree a moderate grower.
- 160.—**Lincoln.** Planted Spring 1891. Tree a strong grower. Fruit large, oval. Skin reddish purple, with many whitish dots, and a thin whitish bloom. Flesh yellow, juicy, sweet, pleasant. Season early August.
- 161.—**Lombard.** Planted Spring 1890. Tree a strong grower and a free bearer. Fruit above medium size, roundish, oval. Skin reddish purple, with a few reddish dots and a thin bluish bloom. Flesh yellow, juicy, pleasant. Season August.
- 162.—**Lone Star.** Planted Spring 1895. Tree a medium grower.
- 163.—**Lucombe's Nonesuch.** Planted Spring 1893. Tree a strong grower. Fruit above medium size, globular, with a suture. Skin pale greenish yellow. Flesh yellow, juicy, sweet and rich. Season August.
- 164.—**Lyon's Apricot.** Planted Spring 1896. Tree a strong grower.
- 165.—**Madame Nicolle.** In nursery.
- 166.—**Magnum Bonum Red.** Planted Spring 1893. Tree a poor grower.
- 167.—**Magnum Bonum White.** Planted Spring 1893. Tree a strong grower. Fruit very large. Egg shaped with a well marked suture. Skin golden yellow, with a few white dots and sometimes a pink blush, also a thin white bloom. Flesh yellow, fairly juicy, sprightly. Season August.
- 168.—**Mallard.** Planted Spring 1893. Tree a strong grower and a regular bearer. Fruit above medium size, oblong, with a suture. Skin purple, with a whitish bloom. Flesh yellow, juicy, rich, free stone, and not subject to rot. Season August.

- 169.—**Mariana**. Planted Spring 1892. Tree a moderate grower. Fruit small, pointed almost heart shape. Skin yellowish red, with a thin white bloom. Flesh yellowish, juicy, with a rich flavour. Season early August.
- 170.—**Mason**. Planted Spring 1896. Tree a medium grower.
- 171.—**McGillivray**. Planted Spring 1890. Tree a moderate grower, but has not yet borne any fruit worth mentioning as a c. p.
- 172.—**McLaughlin**. Planted Spring 1893. Tree a strong grower. Fruit above medium size, round. Skin greenish yellow. Flesh yellow, juicy, rich and sugary. Season August.
- 173.—**Meroldts' Reine Claude**. Planted Spring 1896. Tree a strong grower.
- 174.—**Mereton's Egg**. In nursery.
- 75.—**Metz Mirabelle**. Planted Spring 1896. Tree a vigorous grower.
- 176.—**Mirabelle grosse**. In nursery.
- 177.—**Mirabelle précoce de Bergthold**. In nursery.
- 178.—**Mirabelle tardive**. In nursery.
- 179.—**Mistake**. Planted Spring 1896. Tree a vigorous grower.
- 180.—**Mitchelson**. Planted Spring 1893. Tree a strong grower. Fruit of medium size, oblong with a shallow suture. Skin deep reddish purple, with a thin bluish bloom. Flesh greenish, juicy, sweet. Season late August.
- 181.—**Monarch**. Planted Spring 1893. Tree a strong grower. Fruit large, roundish, oval. Skin dark purple with a blue bloom. Flesh yellowish, firm, juicy, sprightly, good. Season September.
- 182.—**Monsieur hâtif**. In nursery.
- 183.—**Monsieur jaune**. In nursery.
- 184.—**Montfort**. Planted Spring 1896. Tree a vigorous grower.
- 185.—**Moyer**. Planted Spring 1890. Tree a vigorous grower but not a free producer. Fruit of medium size. Skin reddish purple, with a thin bloom. Flesh yellowish, sweet, juicy. Season late August.
- 186.—**Monroe**. Planted Spring 1890. Tree a strong grower and a free bearer. Fruit of medium size, oval. Skin greenish yellow. Flesh yellowish, juicy, sweet. Season last of August.
- 187.—**Moore's Arctic**. Planted Spring 1890. Tree a strong grower and a heavy bearer. Fruit small, roundish, oval. Skin nearly black with a thin blue bloom. Flesh greenish yellow, sweet, juicy, with a pleasant flavour. Season September.
- 188.—**Neils**. Planted Spring 1896. Tree a feeble grower.
- 189.—**New Ulm**. Planted Spring 1896. Tree a poor grower.
- 190.—**Niagara**. Planted Spring 1890. Tree a strong and upright grower, but a sparse bearer. Fruit large, oval. Skin reddish purple, with a thin bloom. Flesh yellowish, juicy, with a brisk pleasant flavour. Season August.
- 191.—**Niemburg Egg**. Planted Spring 1896. Tree a vigorous grower.
- 192.—**Norbert**. In nursery.
- 193.—**Ocheeda**. Planted Spring 1896. Tree a weak grower.
- 194.—**Ogon**. Planted Spring 1892. Tree a medium grower. Fruit large, nearly round. Skin yellow, with a thin bloom. Flesh yellow, not juicy, firm, sweet. Season August.
- 195.—**Ontario**. Planted Spring 1896. Tree a free grower. Fruit of medium size, oval, with a suture. Skin yellow. Flesh yellow, juicy, sweet. Season September.
- 196.—**Oranço**. Planted Spring 1894. Tree a strong grower. Fruit of medium size, round, with a shallow suture. Skin yellow. Flesh yellow, juicy and sprightly. Season September.
- 197.—**Orel (No. 19)**. Planted Spring 1894. Tree a strong grower. Fruit of medium size, oblong, with a shallow suture. Skin reddish purple, with a thin bluish bloom. Flesh greenish yellow, juicy, sweet. Season August.
- 198.—**Orel (No. 20)**. Planted Spring 1894. Tree a strong grower.
- 199.—**Orleans New**. Planted Spring 1893. Tree a moderate grower. Fruit of medium size, roundish, oblong, with a shallow suture. Skin purple, with a few whitish dots. Flesh yellow, juicy, rich, sprightly. Season September.
- 200.—**Orleans Old**. Planted Spring 1893. Tree a strong grower. Fruit small, round, with a shallow suture. Skin reddish purple, with a thin whitish bloom. Flesh greenish, sweet and juicy. Season August.
- 201.—**Oullin's Golden Gage**. Planted Spring 1890. Tree a strong grower. Fruit above medium size, roundish, oblong. Skin golden yellow, mottled with light green, with a few red dots and a thin whitish bloom. Flesh yellow, juicy and sweet. Season August.
- 202.—**Partridge**. Planted Spring 1896. Tree a strong grower.
- 203.—**Peach**. Planted Spring 1890. Tree a strong grower. Fruit large, roundish, flattened at both ends. Skin light red, with a few dark specks, and a thin bloom. Flesh yellowish white, coarse grained, juicy, sprightly. Season last of July.

- 204.—**Peasant**. Planted Spring 1896. Tree a strong grower. Fruit small, roundish with a shallow suture. Skin purple with a thin whitish bloom. Flesh yellowish, juicy and moderately sweet. Season September.
- 205.—**Peffer's Premium**. Planted Spring 1896. Tree a moderate grower.
- 206.—**Pershore**. Planted Spring 1893. Tree a strong grower. Fruit above medium size, oblong, tapering to stem, with a shallow suture. Skin yellow, with a thin white bloom. Flesh yellowish, juicy, sprightly, with a pleasant flavour. Season August.
- 207.—**Peters' Yellow Gage**. Planted Spring 1890. Tree a strong grower. Fruit of medium size, globular. Skin pale yellow, with a thin light bloom. Flesh yellow, juicy and sweet. Season August.
- 208.—**Petite Mirabelle**. Planted Spring 1895. Tree a vigorous grower. Fruit small to medium in size. Skin green, with a bronze red cheek, many small reddish dots, and a thin whitish bloom. Flesh greenish, juicy and sweet. Season August.
- 209.—**Pond's Seedling**. Planted Spring 1890. Tree a strong and upright grower. Fruit very large, oval, tapering to the stalk. Skin yellowish, nearly covered with bright red, a few brownish dots and a thin whitish bloom. Flesh yellow, a little coarse, juicy and sweet. Season September.
- 210.—**Précoce de Tours**. In nursery.
- 211.—**President Courcelle**. Tree a vigorous grower. Fruit of medium size, globular, with a shallow suture. Skin purple, with a thin bluish bloom. Flesh pale yellow, juicy, sweet, with a pleasant flavour. Season September.
- 212.—**Primate**. In nursery.
- 213.—**Prince Englebert**. Planted Spring 1894. Tree a vigorous grower. Fruit above medium size, oblong, oval, one side enlarged. Skin purple, with brown dots and a deep blue bloom. Flesh yellowish green, juicy and sweet. Season August.
- 214.—**Prince Lippe**. In nursery.
- 215.—**Prince of Wales**. In nursery.
- 216.—**Prince's Red Gage**. Planted Spring 1896. Tree a vigorous grower.
- 217.—**Prune, Buhler's Early**. Planted Spring 1899. Tree a strong grower.
- 218.—**Prune, Bulgarian**. Planted Spring 1896. Tree a strong grower.
- 219.—**Prune d'Agen**. Planted Spring 1890. Tree a medium grower. Fruit of medium size, oval, suture shallow. Skin violet purple, with many small grey dots and a thick bluish bloom. Flesh greenish yellow, juicy, sweet and rich. Season September.
- 220.—**Prune de Délices**. Planted Spring 1896. Tree a slow grower.
- 221.—**Prunus Simoni**. Planted Spring 1890. Tree a free grower but a very shy bearer. Fruit large, globular, flattened at both ends. Skin bright red, with a thin bloom. Flesh yellow, juicy. Season August.
- 222.—**Purple Gage**. Planted Spring 1895. Tree a medium grower.
- 223.—**Purple Yosemite**. Planted Spring 1898. Tree a slow grower.
- 224.—**Quackenboss**. Planted Spring 1891. Tree a moderate grower.
- 225.—**Quaker**. Planted Spring 1894. Tree a weak grower. Fruit small. Skin yellowish red. Flesh deep orange, juicy and sprightly. Season August.
- 226.—**Queen of Mirabelles**. Planted Spring 1896. Tree a strong grower.
- 227.—**Quetsche d'Allemagne**. In nursery.
- 228.—**Quetsche de Dorell**. In nursery.
- 229.—**Quetsche hâtie**. In nursery.
- 230.—**Rachel**. In nursery.
- 231.—**Rademakers**. Planted Spring 1896. Tree a poor grower.
- 232.—**Red Imperial**. In nursery.
- 233.—**Red Negate**. Planted Spring 1893. Tree a moderate but spreading grower. Fruit of medium size, pointed heart shape. Skin clear red, with a thin white bloom. Flesh yellow, moderately juicy and sweetish. Season August.
- 234.—**Reine Claude d'Althan**. In nursery.
- 235.—**Reine Claude Davion**. In nursery.
- 236.—**Reine Claude de Chambourcy**. In nursery.
- 237.—**Reine Claude d'Ecully**. In nursery.
- 238.—**Reine Claude de l'Echoisier**. In nursery.
- 239.—**Reine Claude de Mezel**. Planted Spring 1896. Tree a strong grower. Fruit of medium size, globular, with a shallow suture. Skin greenish yellow, with a whitish bloom. Flesh yellow, juicy and sweet. Season early August.
- 240.—**Reine Claude de Montmorency**. In nursery.
- 241.—**Reine Claude de Woolston**. In nursery.
- 242.—**Reine Claude de Wazon**. In nursery.
- 243.—**Reine Claude d'Oullins**. In nursery.
- 244.—**Reine Claude de Razaimbaut**. Planted Spring 1895. Tree a vigorous grower. Fruit small, roundish. Skin green. Flesh green, juicy and rich. Season September.
- 245.—**Reine Claude Rouge**. Planted Spring 1893. Tree a moderate grower. Fruit of medium size, round, with a shallow suture. Skin reddish purple, with a thin bloom. Flesh greenish yellow, juicy, sweet, with a pleasant flavour. Season August.

- 246.—**Reine Claude Sagot.** In nursery.
- 247.—**Reine Claude Transparent.** Planted Spring 1895. Tree a medium grower. Fruit of medium size, globular, with a shallow suture. Skin purple, with a light bluish bloom. Flesh pale yellow, juicy, sweet, with a pleasant flavour. Season September.
- 248.—**Reine Claude Verte.** Planted Spring 1895. Tree a strong grower. Fruit small, roundish. Skin deep purple, with a heavy blue bloom. Flesh greenish, juicy, sweet, with a fine flavour. Season August.
- 249.—**Rangheri's Mirabelle.** Planted Spring 1896. Tree a strong grower. Fruit small, round, with a shallow suture. Skin pale yellow. Flesh yellow, juicy and sweet. Season early September.
- 250.—**Richland.** Planted Spring 1892. Tree a weak grower. Fruit of medium size, oval, with a suture. Skin greenish purple, with a thin bloom. Flesh yellowish, juicy and sprightly. Season early August.
- 251.—**Rivers Early.** Planted Spring 1893. Tree a strong grower. Fruit small, roundish oval. Skin dark purple. Flesh greenish yellow, juicy, sweet, with a pleasant flavour. Season August.
- 252.—**Robinson.** Planted Spring 1892. Tree a strong grower, not productive. Fruit small, oblong. Skin clear red. Flesh orange, moderately juicy, with a pleasant flavour. Season August.
- 253.—**Rockford.** Planted Spring 1894. Tree a medium grower.
- 254.—**Roulette.** Planted Spring 1894. Tree a weak grower.
- 255.—**Royal Tours.** Planted Spring 1896. Tree a free grower.
- 256.—**Saint Catherine.** Planted Spring 1895. Tree a strong grower. Fruit below medium size, oblate. Skin pale yellow, with a thin white bloom. Flesh yellow, juicy, firm, with a rich flavour. Season last of September.
- 257.—**Saint Etienne.** In nursery.
- 258.—**Saratoga.** Planted Spring 1891. Tree a strong grower. Fruit of medium size, oval, with a shallow suture. Skin reddish purple, with a thin bloom. Flesh yellowish, juicy and sweet. Season September.
- 259.—**Satsuma Blood.** Planted Spring 1892. Tree a spreading grower. Fruit large, round, pointed. Skin dark red, with a thin bluish bloom. Flesh juicy, orange red. Season August.
- 260.—**Saunders.** Planted Spring 1890. Tree a strong grower. Fruit above medium size, oblong, oval. Skin clear yellow, with a whitish bloom. Flesh yellow, juicy, sprightly. Season early August.
- 261.—**Shipper's Pride.** Planted Spring 1890. Tree a strong grower, productive. Fruit above medium size, roundish, oval. Skin purple, with a blue bloom. Flesh yellow, sweet, juicy, with a pleasant flavour. Season August.
- 263.—**Shiro Smomo.** Planted Spring 1891. Tree a poor grower. Fruit small, pointed heart shape. Skin yellowish red, with a thin whitish bloom. Flesh yellowish red, juicy, with a pleasant flavour. Season early August.
- 263.—**Silas Wilson.** Planted Spring 1896. Tree a weak grower.
- 264.—**Silver Prune.** Planted Spring 1895. Tree a strong grower. Fruit above medium size, globular, flattened a little at both ends. Skin reddish purple, with a thin whitish bloom. Flesh greenish yellow, firm, sweet and rich. Season early September.
- 265.—**Smith's Orleans.** Planted Spring 1890. Tree a strong grower. Fruit above medium size, oval, with a deep suture. Skin reddish purple, with a blue bloom. Flesh yellow, juicy, brisk, with a rich flavour. Season August.
- 266.—**Smith's Prolific.** In nursery.
- 267.—**Sophie.** In nursery.
- 268.—**Spaulding.** Planted Spring 1892. Tree a strong grower. Fruit above medium size, oblong, oval. Skin greenish yellow. Flesh yellow, sweet, juicy and rich. Season August.
- 269.—**Spicer.** Planted Spring 1896. Tree a weak grower.
- 270.—**Stanton.** Planted Spring 1897. Tree a strong grower.
- 271.—**Steptoe.** Planted Spring 1896. Tree a strong grower.
- 272.—**Stint.** Planted Spring 1893. Tree a medium grower. Fruit below medium size, roundish. Skin nearly red. Flesh orange, juicy, sweet, with a fine flavour. Season early August.
- 273.—**Stoddard.** In nursery.
- 274.—**Sugar.** Planted Spring 1890. Tree a vigorous grower. Fruit small, round. Skin very dark purple with a thin bluish bloom. Flesh greenish, sweet, juicy. Season late August.
- 275.—**Sultan.** Planted Spring 1893. Tree a strong grower. Fruit above medium size, globular, with a suture. Skin light reddish purple, with a thin white bloom. Flesh yellow, juicy, sweet, with a pleasant flavour. Season last of August.
- 276.—**Swan (Rivers').** In nursery.
- 277.—**Swan's Golden.** Planted Spring 1896. Tree a vigorous grower.
- 278.—**Tatge.** Planted Spring 1897. Tree a strong grower.

- 279.—**Tenant Prune.** Planted Spring 1893. Tree a strong grower. Fruit medium to large, oblong, oval, with a shallow suture. Skin reddish purple, with a whitish bloom. Flesh yellow, firm, sweet, with a pleasant flavour. Season August.
- 280.—**Throop.** Planted Spring 1896. Tree a strong grower.
- 281.—**Throop (No. 1).** Planted Spring 1896. Tree a vigorous grower.
- 282.—**Throop (No. 2).** Planted Spring 1896. Tree a strong grower.
- 283.—**The Czar.** Planted Spring 1893. Tree a strong grower. Fruit above medium size, oval. Skin dark purple, with a whitish bloom. Flesh yellow, sweet, juicy, with a pleasant flavour. Season last of July.
- 284.—**Tragedy Prune.** Planted Spring 1896. Tree a strong grower.
- 285.—**Transparent.** Planted Spring 1893. Tree a straggling weak grower. Fruit small, roundish. Skin clear yellow. Flesh yellow, moderately juicy, with a pleasant flavour. Season September.
- 286.—**Transparent Gage.** Planted Spring 1893. Tree a vigorous grower. Fruit of medium size, round. Skin greenish yellow, with specks and splashes of red. Flesh greenish yellow, tender, juicy and sweet. Season September.
- 287.—**Ungarische.** Planted Spring 1896. Tree a strong grower.
- 288.—**Van Buren.** Planted Spring 1896. Tree a moderate grower.
- 289.—**Van Deman.** Planted Spring 1896. Tree a moderate grower.
- 290.—**Victoria.** Planted Spring 1890. Tree a vigorous grower. Fruit large, roundish, oval. Skin light yellow, marbled with lilac and with many gray dots and a thin bloom. Flesh golden, firm, moderately juicy. Season September.
- 291.—**Violet.** Planted Spring 1896. Tree a strong grower.
- 292.—**Wangenheim.** Planted Spring 1894. Tree a vigorous grower. Fruit of medium size, oval. Skin deep purple with a blue bloom. Flesh greenish, juicy, sweet and rich. Season August.
- 293.—**Washington.** Planted Spring 1890. Tree a vigorous grower. Fruit large, globular, with a shallow suture. Skin deep yellow, with a pale red blush. Flesh yellow, firm, juicy, sweet and luscious. Season August.
- 294.—**Wayland.** Planted Spring 1891. Tree a weak grower.
- 295.—**Weaver.** Planted Spring 1890. Tree a medium grower, but does not bear fruit.
- 296.—**White Honey Damson.** Planted Spring 1895. Tree a strong grower.
- 297.—**White Nicholas.** Planted Spring 1893. Tree a moderate grower.
- 298.—**Whyte's Red Seedling.** In nursery.
- 299.—**Willard.** Planted Spring 1894. Tree a weak grower.
- 300.—**Wolf.** In nursery.
- 301.—**Wood.** Planted Spring 1896. Tree a moderate grower.
- 302.—**Wooten.** Planted Spring 1892. Tree a moderate grower. Fruit small. Skin yellow, nearly covered with red. Flesh yellow, juicy, with a pleasant flavour. Season early August.
- 303.—**Wyedale.** In nursery.
- 304.—**Wyant.** Planted Spring 1893. Tree a free grower but does not bear fruit.
- 305.—**Yellow Japan.** Planted Spring 1896. Tree a vigorous grower.
- 306.—**Yellow Moldavka.** In nursery.
- 307.—**Yellow Negate.** Planted Spring 1895. Tree a strong but irregular grower.
- 308.—**Yellow Sweet.** Planted Spring 1898. Tree a medium grower.
- 309.—**Yellow Voronesh.** Planted Spring 1893. Tree a strong grower. Fruit of medium size, oblong, tapering to stalk. Skin yellow. Flesh yellow, not juicy, quality poor. Season early August.
- 310.—**Yosobe.** Planted Spring 1893. Tree a strong but spreading grower. Fruit small, roundish, heart shape. Skin yellowish with a red blush. Flesh rather dry and not of very pleasant flavour. Season August.
- 311.—**Yunken Golden.** Planted Spring 1894. Tree a strong grower. Fruit small, globular. Skin a reddish golden. Flesh yellow, juicy, rich, with a pleasant flavour. Season August.

CATALOGUE

OF

CHERRY TREES

- 1.—**Abbesse d'Oignies.** In nursery.
- 2.—**Amarelle Hative.** In nursery.
- 3.—**Angleterre Hative.** Planted Spring 1895. Tree a strong grower. Fruit above medium size, round, flattened. Skin deep red. Flesh juicy, tender, sprightly, stone small. Season early July.
- 4.—**Angleterre Tardive.** Planted Spring 1895. Tree a strong grower and free bearer. Fruit above medium size, heart shape. Skin deep glossy red. Flesh reddish, tender, juicy, sprightly, refreshing. Season July.
- 5.—**Archduke.** Planted Spring 1893. Tree a strong grower. Fruit large, obtuse heart shape, with a shallow suture. Skin dark glossy red. Flesh red, juicy, nearly sweet. Season June.
- 6.—**Belle Agathe.** In nursery.
- 7.—**Belle de Choisy.** Planted Spring 1892. Tree a moderate grower. Fruit of medium size, nearly round. Skin a yellowish transparent red. Flesh yellowish, tender, juicy and sweet. Season last of June.
- 8.—**Belle de Montreuil.** Planted Spring 1900. Tree a weak grower.
- 9.—**Belle d'Orléans.** Planted Spring 1896. Tree a vigorous grower. Fruit large, oblong. Skin yellowish, with a mottled red cheek. Flesh juicy, sweet, refreshing. Season last of May.
- 10.—**Belle Magnifique.** Planted Spring 1894. Tree a strong grower. Fruit large, roundish, somewhat heart shape. Skin glossy red. Flesh red, juicy, tender, nearly sweet. Season last of June.
- 11.—**Belle of Marienhohe.** Planted Spring 1896. Tree a strong grower.
- 12.—**Berlin Amarelle.** Planted Spring 1896. Tree a strong grower.
- 13.—**Bessarabian.** Planted Spring 1890. Tree a strong grower. Fruit below medium size. Skin dark red. Flesh red, tender, juicy, sub-acid, pleasant. Season early July.
- 14.—**De Belleu.** In nursery.
- 15.—**Bigarreau de Donnisen.** In nursery.
- 16.—**Bigarreau Jaboulay.** Planted Spring 1900. Tree a poor grower.
- 17.—**Bigarreau Mongin.** Planted Spring 1900. Tree a weak grower.
- 18.—**Bigarreau pleureur.** In nursery.
- 19.—**Bigarreau rouge.** In nursery.
- 20.—**Bing.** Planted Spring 1895. Tree a vigorous grower.
- 21.—**Black Cluster.** In nursery
- 22.—**Black Eagle.** Planted Spring 1890. Tree a strong grower. Fruit large, obtuse heart shape. Skin nearly black. Flesh purple, tender and rich. Season early July.
- 23.—**Black Hawk.** In nursery.
- 24.—**Black Heart.** Planted Spring 1890. Tree a strong grower. Fruit above medium size, heart shape. Skin dark, glossy purple. Flesh firm, moderately juicy, sweet with a high flavour. Season last of June.
- 25.—**Black Republic.** Planted Spring 1890. Tree a strong grower. Fruit large. Skin dark purple. Flesh dark red, firm, sweet, quality good. Season July.
- 26.—**Black Tartarian.** Planted Spring 1890. Tree a strong grower. Fruit large, obtuse heart shape. Skin glossy, dark purple. Flesh purple, tender, juicy, quality very good. Season last of June.
- 27.—**Boppard's Early.** Planted Spring 1896. Tree a vigorous grower. Fruit large, obtuse heart shape. Skin dark glossy red, mottled with faint whitish lines. Flesh reddish, juicy, firm and sweet. Season last of May.

- 28.—**Brindilles**. In nursery.
- 29.—**Brusseler Braun**. Planted Spring 1894. Tree a fair grower. Fruit above medium size, roundish. Skin dark red. Flesh red, juicy, sprightly and refreshing. Season July.
- 30.—**Buttner's Late Red**. Planted Spring 1896. Tree a strong grower. Fruit large, heart shaped. Skin deep glossy red, with white dots. Flesh yellow, juicy, firm and sweet. Season early June.
- 31.—**Buttner's Yellow**. Planted Spring 1900. Tree a medium grower.
- 32.—**Carnation**. Planted Spring 1895. Tree a medium grower. Fruit of medium size, round. Skin yellowish red. Flesh tender, firm, juicy and sprightly. Season early July.
- 33.—**Centennial**. Planted Spring 1892. Tree a moderate grower. Fruit large, pale red. Flesh firm, juicy, rich and sweet. Season July.
- 34.—**Cerise d'Ostheim**. Planted Spring 1894. Tree a moderate grower. Fruit small, round, flattened. Skin dark red. Flesh red, crisp, juicy and pleasant. Season early July.
- 35.—**Champagne**. Planted Spring 1890. Tree a vigorous grower. Fruit of medium size, roundish, heart shape. Skin bright red. Flesh yellowish red, firm, juicy and sweet. Season last of June.
- 36.—**Chatenay**. Planted Spring 1896. Tree a moderate grower.
- 37.—**Cleveland**. Planted Spring 1894. Tree a vigorous grower.
- 38.—**Cobourg**. Planted Spring 1896. Tree a vigorous grower.
- 39.—**Coe's Transparent**. Planted Spring 1890. Tree a strong grower. Fruit of medium size, round. Skin pale reddish yellow. Flesh juicy, tender, sweet with a pleasant flavour. Season June.
- 40.—**Crown Prince**. Planted Spring 1896. Tree a vigorous grower. Fruit above medium size, heart shaped. Skin yellow with a pale red cheek. Flesh whitish, juicy, sweet and refreshing. Season early June.
- 41.—**Cumberland**. Planted Spring 1890. Tree a vigorous but spreading grower. Fruit large. Skin yellowish red. Flesh juicy, tender and sweet. Season last of June.
- 42.—**Datge**. Planted Spring 1897. Tree a moderate grower.
- 43.—**Deacon**. Planted Spring 1895. Tree a strong grower. Fruit large, pointed heart shape. Skin dark red. Flesh firm, juicy, sprightly and sweet. Season early July.
- 44.—**De Belleu**. Planted Spring 1899. Tree a moderate grower.
- 45.—**De Planchoury**. Planted Spring 1895. Tree a strong grower. Fruit above medium size, round. Skin deep red. Flesh juicy, tender, pleasantly acid and refreshing. Season early July.
- 46.—**De Vaux**. In nursery.
- 47.—**Double Natte**. Planted Spring 1896. Tree a weak grower.
- 48.—**Downer's Late Red**. Tree a medium grower. Fruit large, roundish, oval. Skin pale red, mottled with yellow. Flesh tender, juicy and sweet. Season early July.
- 49.—**Downton**. Planted Spring 1893. Tree a fair grower. Fruit large, heart shaped. Skin pale reddish yellow, with a few red dots. Flesh yellow, juicy and pleasant. Season early July.
- 50.—**Duchess of Angoulême**. Planted Spring 1896. Tree a strong grower. Fruit below medium size. Skin dark glossy red. Flesh yellowish, juicy, with a pleasant flavour. Season early June.
- 51.—**Duchess of Pallau**. Planted Spring 1895. Tree a moderate grower. Fruit above medium size, obtusely heart shaped. Skin dark red. Flesh tender, juicy, dark red, sprightly, with a pleasant flavour. Season July.
- 52.—**Dyehouse**. Planted Spring 1892. Tree a moderate grower. Fruit of medium size, roundish. Skin bright red. Flesh tender, juicy, sprightly, with a pleasant flavour. Season June.
- 53.—**Early Juicy**. Planted Spring 1896. Tree a strong grower.
- 54.—**Early Lyons**. Planted Spring 1893. Tree a strong but spreading grower. Fruit of medium size. Pointed heart shape. Skin deep glossy red. Flesh reddish, moderately juicy, tender and sweet. Season early June.
- 55.—**Early Mathere**. Planted Spring 1896. Tree a medium grower. Fruit of medium size, oval. Skin dark glossy red. Flesh firm, moderately juicy, red, sweet, with a pleasant flavour, stone small. Season last of May.
- 56.—**Early May**. Planted Spring 1896. Tree a vigorous grower.
- 57.—**Early Mottled**. Planted Spring 1896. Tree a vigorous grower. Fruit of medium size, obtuse, heart shaped. Skin yellow mottled with red. Flesh yellowish white, tender, juicy and sweet. Season middle of May.
- 58.—**Early Purple Guigne**. Planted Spring 1890. Tree a strong grower. Fruit of medium size, roundish, heart shaped. Skin smooth, dark red. Flesh dark red, tender, juicy, sweet and rich. Season May.

- 59.—**Early Richmond.** Planted Spring 1890. Tree a medium grower. Fruit of medium size, round, flattened. Skin glossy red. Flesh red, juicy, sprightly acid. Season early June. This cherry is also known under the name of Kentish Red.
- 60.—**Early Rivers.** Planted Spring 1893. Tree a strong grower. Fruit of medium size, round, flattened. Skin red, with small white dots. Flesh reddish, juicy, firm and sweet. Season early June.
- 61.—**Elton.** Planted Spring 1890. Tree a strong grower. Fruit large, heart shaped. Skin pale yellow, mottled with bright red. Flesh tender, juicy, with a pleasant flavour. Season June.
- 62.—**Emperor Francis.** In nursery.
- 63.—**Empress Eugénie.** Planted Spring 1890. Tree a moderate and upright grower. Fruit large, roundish, flattened. Skin glossy dark red. Flesh reddish, juicy, tender, rich, sub-acid. Season June.
- 64.—**English Morello.** Planted Spring 1890. Tree a moderate grower. Fruit of medium size, round. Skin dark red. Flesh dark red, juicy, tender, sub-acid. Season July.
- 65.—**Florence.** Planted Spring 1890. Tree a strong grower. Fruit large, roundish, heart shaped. Skin pale yellow, mottled with bright red. Flesh amber coloured, firm, juicy, sweet. Season early June.
- 66.—**Froemm's Heart.** Planted Spring 1896. Tree a strong grower.
- 67.—**Frogmore Early Bigarreau.** Planted Spring 1893. Tree a strong grower. Fruit large, heart shaped. Skin yellow, with a reddish cheek. Flesh whitish, firm, juicy and sweet. Season early July.
- 68.—**Géant d'Hedelfinger.** In nursery.
- 69.—**Germersdorf.** Planted Spring 1896. Tree a vigorous grower.
- 70.—**Glaskirsch Doppelte.** Planted Spring 1892. Tree a medium grower. Fruit of medium size, round, flattened. Skin dark red. Flesh red, sprightly, with a pleasant flavour. Season early July.
- 71.—**Governor Wood.** Planted Spring 1890. Tree a strong grower. Fruit above medium size, roundish, heart shaped. Skin light yellow, marbled with clear red. Flesh tender, juicy, sweet, with a very pleasant flavour. Season June.
- 72.—**Great Bigarreau.** Planted Spring 1890. Tree a strong grower. Fruit large, obtuse, heart shaped. Skin very dark red. Flesh firm and juicy, with a pleasant flavour. Season June.
- 73.—**Griotte Acher.** Planted Spring 1900. Tree a weak grower.
- 74.—**Griotte du Nord.** Planted Spring 1894. Tree a medium grower. Fruit large medium, round. Skin dark red. Flesh red, juicy, sprightly, with a pleasant flavour. Season July.
- 75.—**Griotte d'Ostheim.** Planted Spring 1894. Tree a medium grower. Fruit below medium size, round. Skin clear light red. Flesh juicy, sprightly, with a pleasant flavour. Season early July.
- 76.—**Gros Gobet.** Planted Spring 1900. Tree a weak grower.
- 77.—**Grosse Transparente.** In nursery.
- 78.—**Gruner Glass.** Planted Spring 1894. Tree a medium grower. Fruit of medium size, round. Skin dark red. Flesh juicy, mildly sub-acid, with a good flavour when fully ripe. Season early July.
- 79.—**Guben.** Planted Spring 1896. Tree a strong grower.
- 80.—**Guigne Choque.** Planted Spring 1900. Tree a moderate grower.
- 81.—**Guigne de Lamaurie.** In nursery.
- 82.—**Guigne de Louvain.** In nursery.
- 83.—**Guigne Garcine.** In nursery.
- 84.—**Heart Shaped Weichsel.** Planted Spring 1894. Tree a moderate grower.
- 85.—**Hedelfinger.** Planted Spring 1896. Tree a strong grower.
- 86.—**Hoskins.** Planted Spring 1897. Tree a vigorous grower.
- 87.—**Kassin's Early.** Planted Spring 1896. Tree a strong grower. Fruit of medium size, obtuse, heart shaped. Skin dark red. Flesh dark red, firm, juicy and sweet. Season May.
- 88.—**King's Morello.** Planted Spring 1894. Tree a moderate grower. Fruit of medium size, round. Skin pale red. Flesh yellowish white, juicy, tender and sprightly. Season late June.
- 89.—**Kirchheimer.** Planted Spring 1896. Tree a strong grower.
- 90.—**Kirtland's Mary.** Planted Spring 1894. Tree a strong upright grower. Fruit above medium size, heart shaped. Skin yellow, mottled with light and dark red. Flesh yellowish, firm, juicy and sweet. Season June.
- 91.—**Knights Early Black.** Planted Spring 1890. Tree a strong grower. Fruit above medium size, obtusely heart shaped. Skin black. Flesh dark purple, tender, juicy and sweet. Season early June.
- 92.—**Koslov Morello.** Planted Spring 1895. Tree a slow grower.
- 93.—**Lade's Late.** Planted Spring 1896. Tree a strong grower.
- 94.—**Lambert.** Planted Spring 1897. Tree a strong grower.
- 95.—**Late Duke.** Planted Spring 1890. Tree a strong grower. Fruit large, obtusely heart shaped. Skin dark glossy red. Flesh yellowish, tender, juicy and sub-acid, with a pleasant flavour. Season late June.

- 96.—**Lemercler**. In nursery.
- 97.—**Lieb**. Planted Spring 1890. Tree a vigorous grower. Fruit small roundish. Skin red. Flesh juicy, tender, pleasantly sub-acid. Season last of June.
- 98.—**Lithauer**. Planted Spring 1890. Tree a vigorous grower. Fruit small. Skin dark red. Flesh dark red, juicy, sub-acid. Season July.
- 99.—**Louis Phillippe**. Planted Spring 1890. Tree a strong grower. Fruit above medium size, roundish. Skin dark red. Flesh red, tender, juicy and sprightly. Season July.
- 100.—**Love Apple**. Planted Spring 1890. Tree a strong grower. Fruit large, roundish. Skin clear red. Flesh whitish, juicy, tender and sweet, with a pleasant flavour. Season late June.
- 101.—**Lucien**. Planted Spring 1896. Tree a strong grower. Fruit large, obtusely heart shaped. Skin glossy red, with fine white lines. Flesh yellowish, juicy, tender, sweet and luscious. Season middle of June.
- 102.—**Luelling**. Planted Spring 1891. Tree a medium grower. Fruit above medium size. Skin dark red. Flesh red, firm and juicy, with a pleasant flavour. Season July.
- 103.—**Lutovka**. Planted Spring 1891. Tree a moderate grower. Fruit small, round. Skin dark red. Flesh whitish, firm, juicy, pleasantly sub-acid. Season July.
- 104.—**May Duke**. Planted Spring 1890. Tree a strong grower. Fruit roundish, heart shaped. Skin a glossy red. Flesh reddish, tender, juicy, with a fine flavour. Season early June.
- 105.—**Mercer**. Planted Spring 1894. Fruit large, obtusely heart shaped, flattened and with a suture. Skin dark red. Flesh red, firm and sweet, with a pleasant flavour. Season July.
- 106.—**Monstreuse de Mezel**. Planted Spring 1890. Tree a strong grower. Fruit large, obtusely heart shaped. Skin dark red. Flesh firm, juicy and sweet. Season June.
- 107.—**Montmorency**. Planted Spring 1890. Tree a strong grower. Fruit of medium size. Skin bright red. Flesh tender, juicy and pleasantly sub-acid. Season July.
- 108.—**Montmorency Bretonneau**. In nursery.
- 109.—**Montmorency à Courte Queue**. Planted Spring 1895. Tree a vigorous grower and productive. Fruit of medium size, round. Skin bright clear red. Flesh yellowish white, juicy, sprightly and refreshing. Season last of July.
- 110.—**Montmorency de Sauvigny**. In nursery.
- 111.—**Montmorency Pleureur**. In nursery.
- 112.—**Morella Wye**. In nursery.
- 113.—**Napoleon**. Planted Spring 1890. Tree a strong grower. Fruit large, oblong. Skin clear yellow, marbled and dotted with rich red. Flesh whitish, firm and juicy. Season last of June.
- 114.—**Nouvelle Royale**. Planted Spring 1893. Tree a strong grower. Fruit large, roundish, heart shaped. Skin bright glossy red, mottled with darker red. Flesh white, juicy, firm, sprightly, with a pleasant flavour. Season July.
- 115.—**Ohio Beauty**. Planted Spring 1891. Tree a strong grower. Fruit large, heart shaped. Skin deep red, with whitish dots. Flesh yellowish, juicy and sweet. Cracks if weather is wet when ripening. Season early June.
- 116.—**Olivet**. Planted Spring 1891. Tree a medium grower. Fruit large, globular. Skin deep glossy red. Flesh reddish, juicy, rich, sub-acid, refreshing, with a pleasant flavour. Season July.
- 117.—**Orel** (No. 23). Planted Spring 1894. Tree a moderate grower. Fruit small, roundish. Skin yellow. Flesh white, juicy, mildly acid when fully ripe. Season July.
- 118.—**Orel** (No. 24). Planted Spring 1894. Tree a moderate grower. Fruit of medium size, round. Skin bright red. Flesh yellowish white, juicy, tender, mildly sub-acid with a pleasant flavour. Season late June.
- 119.—**Orel** (No. 27). Planted Spring 1894. Tree a moderate grower.
- 120.—**Ostheim**. Planted Spring 1890. Tree a moderate grower. Fruit of medium size, round. Skin dark red. Flesh reddish, tender, juicy, mildly sub-acid. Season July.
- 121.—**Ox-Heart**. Planted Spring 1896. Tree a strong grower.
- 122.—**Parent**. Planted Spring 1890. Tree a vigorous but slender grower. Fruit below medium size, round, dark red, juicy, sub-acid. Season late June.
- Planchoury—See De Planchoury.**
- 123.—**Plymouth Rock**. Planted Spring 1898. Tree a weak grower.
- 124.—**Princess**. Planted Spring 1896. Tree a strong grower.
- 125.—**Red May**. Planted Spring 1896. Tree a strong grower. Fruit of medium size, round. Skin clear glossy red. Flesh yellowish, firm, juicy, sprightly and refreshing. Season early June.
- 126.—**Reine Hortense**. Planted Spring 1890. Tree a strong grower. Fruit above medium size, obtusely heart shaped. Skin glossy red. Flesh tender, juicy and sweet. Season early June.
- 127.—**Round Sweet**. Planted Spring 1896. Tree a strong grower.

- 128.—**Royal Amarelle.** Planted Spring 1896. Tree a vigorous grower. Fruit of medium size, round, flattened at the ends. Skin glossy red. Flesh yellowish, tender, juicy, sprightly, with a pleasant flavour. Season June.
- 129.—**Royal American.** Planted Spring 1890. Tree a strong grower. Fruit large. Skin light red with dark red on the sunny side. Flesh yellowish white, firm, juicy, with a fine flavour. Season July.
- 130.—**Royal Duke.** Planted Spring 1893. Tree a strong grower. Fruit medium to large, roundish heart shaped, with a suture. Skin yellowish red, mottled with spots and dots of dark red. Flesh yellowish white, firm, juicy, mildly sub-acid. Season late June.
- 131.—**Schmehl.** Planted Spring 1896. Tree a strong grower.
- 132.—**Schmidt's Bigarreau.** Planted Spring 1894. Tree a strong grower. Fruit large, heart shaped. Skin deep red. Flesh yellowish, firm, juicy and sweet. Season late June.
- 133.—**Schmidt's Bigarreau (No. 2).** Planted Spring 1893. Tree a strong grower. Fruit large, nearly round. Skin very dark purple. Flesh red, firm, juicy, sweet with a fine flavour. Season late June.
- 134.—**Shadow Amarelle.** Planted Spring 1892. Tree a vigorous but slender grower. Fruit of medium size, round. Skin yellowish red. Flesh yellowish, juicy, tender, sub-acid. Season July.
- 135.—**Spanish Black.** Planted Spring 1896. Tree a vigorous grower.
- 136.—**Sparhawk's Honey.** Planted Spring 1894. Tree a strong and upright grower. Fruit of medium size, roundish, oblong. Skin pale red. Flesh yellowish, juicy, and sweet. Season last of June.
- 137.—**Strauss' Weichsel.** Planted Spring 1894. Tree a vigorous grower. Fruit of medium size, globular. Skin deep red. Flesh reddish, juicy, sprightly, with a pleasant flavour. Season June.
- 138.—**Suda Hardy.** In nursery.
- 139.—**Sylva de Pallau.** In nursery.
- 140.—**Thompson's Tartarian.** In nursery.
- 141.—**Toronto.** Planted Spring 1897. Tree a strong grower.
- 142.—**Tradescant's Black Heart.** Planted Spring 1896. Tree a strong grower.
- 143.—**Vaughn's Early.** Planted Spring 1896. Tree a medium grower.
- 144.—**Vilne's Sweet.** Planted Spring 1896. Tree a strong grower. Fruit large, round, obtusely heart shaped, with a suture. Skin yellow, mottled with pale red. Flesh whitish, firm, juicy, sweet with a pleasant flavour. Season June.
- 145.—**Vladimir.** Planted Spring 1890. Tree a vigorous but slender grower. Fruit of medium size, round. Skin light red. Flesh juicy, tender, sub-acid, slightly astringent until very ripe. Season July.
- 146.—**Waterloo.** Planted Spring 1893. Tree a strong and spreading grower. Fruit large, obtusely heart shaped. Skin dark red. Flesh reddish, tender, juicy, sweet. Season last of June.
- 147.—**Werder's Early Black Heart.** Planted Spring 1896. Tree a strong grower.
- 148.—**White Heart.** Planted Spring 1893. Tree a strong grower. Fruit below medium size, pointed, heart shaped. Skin reddish yellow, mottled with red of a darker shade. Flesh yellowish white, firm, moderately juicy, with a pleasant flavour. Season last of June.
- 149.—**Willamette.** Planted Spring 1890. Tree a strong grower. Fruit large. Skin light red. Flesh whitish, firm, juicy, sweet, with a pleasant flavour. Season late June.
- 150.—**Will's Early.** Planted Spring 1896. Tree a strong grower. Fruit of medium size, round, bluntly heart shaped. Skin yellow, mottled with red. Flesh firm, juicy, sweet, with a pleasant flavour. Season early May.
- 151.—**Windsor.** Planted Spring 1890. Tree a strong grower. Fruit large, round. Skin dark glossy purple. Flesh reddish, firm, juicy, sweet. Season July.
- 152.—**Winkler's Black.** Planted Spring 1896. Tree a strong grower.
- 153.—**Winkler's White.** Planted Spring 1896. Tree a strong grower. Fruit large, heart shaped. Skin pale yellow, with a light red blush. Flesh firm, juicy, sweet, with a pleasant flavour. Season early June.
- 154.—**Yellow Spanish.** Planted Spring 1890. Tree a strong grower. Fruit large, obtusely heart shaped. Skin pale yellow, with a bright red blush on the sunny side. Flesh pale yellow, firm, juicy, rich and sweet, with a pleasant flavour. Season June.

CATALOGUE

OF

PEACH TREES

- 1.—**Admirable Jaune.** Planted Spring 1899. Tree a slow grower.
- 2.—**Alken.** Planted Spring 1890. Tree a vigorous grower but not productive.
- 3.—**Allright.** Planted Spring 1899. Tree a vigorous grower.
- 4.—**Alexander.** Planted Spring 1890. Tree a vigorous grower and moderately productive. Fruit of medium size, globular. Skin greenish white, nearly covered with deep red, and almost purple on sunny side. Flesh greenish white, melting, juicy, sweet, good. Season last of July and early August.
- 5.—**Alexandra Noblesse.** Planted Spring 1890. Tree a vigorous grower. Fruit large, nearly round, suture deep. Skin whitish, with small red spots next the sun. Flesh white, tender, juicy, rich. Season last of August.
- 6.—**Alexis Lepère.** Planted Spring 1899. Tree a slow grower.
- 7.—**Amelia.** Planted Spring 1892. Tree a strong grower. Fruit of medium size, oblong, with a shallow suture. Skin yellow, with a blush in the sun. Flesh white, juicy, melting, sweet. Season last of September.
- 8.—**Amsden.** Planted Spring 1890. Tree a strong grower and productive. Fruit of medium size, roundish, with a wide suture. Skin greenish white, nearly covered with red. Flesh white, tender, juicy, sweet. Season early August.
- 9.—**Argenta.** Planted Spring 1899. Tree a moderate grower.
- 10.—**Arkansas Mammoth.** Planted Spring 1894. Tree a strong grower. Fruited but fruit did not ripen.
- 11.—**Arkansas Traveller.** Planted Spring 1894. Tree a strong grower. Fruit of medium size, globular, with a deep suture. Skin yellow, with a deep red cheek and a light red over nearly the whole surface. Flesh whitish, juicy, sweet. Season last of July.
- 12.—**Barnard's Rare Ripe.** Planted Spring 1891. Tree a strong grower. Fruit of medium size, with a shallow suture. Skin rich yellow, almost covered with dots and splashes of deep red. Flesh yellow, juicy, rich and of fine quality. Season last of August and early September.
- 13.—**Barnes.** Planted Spring 1894. Tree a slow grower.
- 14.—**Barrington.** Planted Spring 1893. Tree a moderate grower. Fruit above medium size, globular, with a suture and frequently one side considerably enlarged. Skin creamy yellow, with splashes of light red in the sun. Flesh whitish, with a red tint next the stone, tender, juicy, rich. Season last of September.
- 15.—**Bear's Late.** Planted Spring 1894. Tree a strong grower. Fruited but fruit did not mature.
- 16.—**Beatrice.** Planted Spring 1899. Tree a moderate grower.
- 17.—**Belle de Doué.** Planted Spring 1896. Tree a slow grower.
- 18.—**Belle Bausse.** Planted Spring 1899. Tree a slow grower.
- 19.—**Belle de Bade.** Planted Spring 1899. Tree a moderate grower.
- 20.—**Belle de Bordeaux.** Planted Spring 1899. Tree a moderate grower.
- 21.—**Belle Impériale.** Planted Spring 1899. Tree a moderate grower.
- 22.—**Bellyea's Late.** Planted Spring 1891. Tree a vigorous grower. Too late for this climate. Fruit does not ripen.
- 23.—**Bequett Free.** Planted Spring 1894. Tree a strong grower. Does not mature its fruit.
- 24.—**Bequett Cling.** Planted Spring 1894. Tree a strong grower. Fruit does not come to maturity.
- 25.—**Bergen's Yellow.** Planted Spring 1894. Tree a moderate grower.
- 26.—**Bishop.** Planted Spring 1892. Tree a strong grower.

- 27.—**Blood Free.** Planted Spring 1894. Tree a medium grower.
- 28.—**Bokara.** Planted Spring 1896. Tree a slow grower.
- 29.—**Bonanza.** Planted Spring 1894. Tree a moderate grower.
- 30.—**Brigg's Red May.** Planted Spring 1896. Tree a slow grower.
- 31.—**Burke.** Planted Spring 1891. Tree a vigorous grower. Fruit does not ripen.
- 32.—**Chair's Choice.** Planted Spring 1890. Tree a strong grower. Fruit of medium size, globular, with a shallow suture. Skin yellow, with a deep red cheek. Flesh yellow, firm, sweet, not very juicy. Season last of September.
- 33.—**Champion.** Planted Spring 1893. Tree a strong grower.
- 34.—**Chas. Wood.** Planted Spring 1894. Tree a medium grower.
- 35.—**Chinese Blood.** Planted Spring 1891. Tree a strong grower and regular bearer, but fruit does not mature.
- 36.—**Chinese Cling.** Planted Spring 1892. Tree a strong grower. Fruit large, globular. Skin yellowish white, with a little red in the sun. Flesh whitish, but does not mature sufficiently to develop its flavour. Season October.
- 37.—**Christiana.** Planted Spring 1894. Tree a moderate grower.
- 38.—**Coe's Golden Cling.** Planted Spring 1890. Tree a strong grower. Fruit does not ripen here.
- 39.—**Columbia.** Planted Spring 1892. Tree a strong grower, but fruit does not ripen here.
- 40.—**Condor.** Planted Spring 1893. Tree a slow grower.
- 41.—**Cooley's Mammoth.** Planted Spring 1891. Tree a moderate grower. Fruit of medium size, nearly globular, with a deep suture. Skin bright yellow, with a red cheek. Flesh yellow, juicy, sprightly. Season late September.
- 42.—**Cooleage's Favourite.** Planted Spring 1890. Tree a strong grower. Fruit of medium size, roundish. Skin white, with a mottled red cheek. Flesh white, juicy, sweet, with a rich flavour. Season last of August.
- 43.—**Crane's Early Yellow.** Planted Spring 1892. Tree a vigorous grower. Fruit of medium size, round, with a shallow suture. Skin creamy white, with a red cheek. Flesh yellowish white, juicy, melting with a rich flavour. Season middle of August.
- 44.—**Crimson Calande.** Planted Spring 1893. Tree a weak grower.
- 45.—**Crosby.** Planted Spring 1894. Tree a strong grower.
- 46.—**Crother's.** Planted Spring 1892. Tree a strong grower. Fruit does not ripen here.
- 47.—**Cumberland.** Planted Spring 1899. Tree a moderate grower.
- 48.—**Du Canada.** Planted Spring 1899. Tree a moderate grower.
- 49.—**De Halle.** Planted Spring 1899. Tree a weak grower.
- 50.—**De Napier.** Planted Spring 1899. Tree a medium grower.
- 51.—**Doctor Hogg.** Planted Spring 1893. Tree a slow grower.
- 52.—**Downing.** Planted Spring 1899. Tree a medium grower.
- 53.—**Druid Hill.** Planted Spring 1891. Tree a strong grower. Fruit small, globular, with a shallow suture. Skin yellow, with many small red dots. Flesh greenish white, juicy, tender, sweet. Season last of September.
- 54.—**Early Barnard.** Planted Spring 1890. Tree a strong grower. Fruit of medium size, roundish, with a deep suture. Skin deep yellow, with a red cheek. Flesh yellowish, juicy, sweet, quality good. Season early September.
- 55.—**Early Beatrice.** Planted Spring 1890. Tree a strong grower. Fruit small, roundish. Skin whitish, with a marbled red cheek. Flesh juicy, melting, with a rich flavour. Season middle of August.
- 56.—**Early Canada.** Planted Spring 1890. Tree a strong grower. Fruit of medium size, nearly globular, suture shallow. Skin greenish yellow, splashed with bright red. Flesh whitish, juicy, sweet, quality good. Season early August.
- 57.—**Early Charlotte.** Planted Spring 1892. Tree a strong grower.
- 58.—**Early Crawford.** Planted Spring 1890. Tree a strong grower. Fruit large, globular, with a shallow suture. Skin creamy yellow, shaded with red. Flesh yellow, juicy, melting and sweet. Season last of August and early September.
- 59.—**Early Cronesteyn.** Planted Spring 1896. Tree a slow grower.
- 60.—**Early Purple.** Planted Spring 1896. Tree a medium grower.
- 61.—**Early Rivers.** Planted Spring 1890. Tree a strong grower. Fruit large. Skin white, with a light red cheek. Flesh juicy, melting and high flavoured. Season late August.
- 62.—**Early Silver.** Planted Spring 1890. Tree a strong grower. Fruit large, oblong, globe shaped. Skin creamy white, with a light bluish. Flesh white, juicy, melting, sprightly, quality good. Season early September.

- 63.—**Early Toledo.** Planted Spring 1894. Tree a strong grower. Fruit large, round, with a deep suture. Skin creamy white, with a bright red cheek. Flesh whitish, juicy, sweet with a fine flavour. Season middle of August.
- 64.—**Early York.** Planted Spring 1890. Tree a strong grower. Fruit of medium size, roundish. Skin pale red, with a dark red cheek in the sun. Flesh greenish white, tender, juicy and rich. Season early August.
- 65.—**Eaton's Golden.** Planted Spring 1894. Tree a vigorous grower.
- 66.—**Elberta.** Planted Spring 1891. Tree a strong grower.
- 67.—**Eldred.** Planted Spring 1891. Tree a moderate grower.
- 68.—**Family Favourite.** Planted Spring 1892. Tree a strong grower.
- 69.—**Fitzgerald.** Planted Spring 1893. Tree a moderate grower.
- 70.—**Flater's St. John.** Planted Spring 1894. Tree a strong grower. Fruit below medium size, roundish, with a deep suture. Skin yellow, splashed with bright red nearly over the whole surface and with a deep red cheek in the sun. Flesh yellowish, juicy, sprightly, with a pleasant flavour. Season last of July.
- 71.—**Ford's Late.** Planted Spring 1891. Tree a strong grower. Fruit too late to ripen here.
- 72.—**Foster.** Planted Spring 1890. Tree a strong grower. Fruit large, roundish, sides somewhat unequal. Skin golden yellow, nearly overspread with dots and splashes of bright red. Flesh yellow, juicy, tender, with a rich flavour. Season last of August and early September.
- 73.—**Fourteen Ounce.** Planted Spring 1894. Tree a strong grower.
- 74.—**Fox's Seedling.** Planted Spring 1891. Tree a strong grower. Fruit roundish, with a shallow suture. Skin greenish white, with a light red cheek. Flesh white, juicy, sweet and melting. Season last of September.
- 75.—**Freehold.** Planted Spring 1897. Tree a moderate grower.
- 76.—**Gaylord.** Planted Spring 1892. Tree a strong grower.
- 77.—**Geary's Hold-on.** Planted Spring 1894. Tree a strong grower.
- 78.—**General Lee.** Planted Spring 1892. Tree a moderate grower.
- 79.—**General Taylor.** Planted Spring 1892. Tree a strong grower. Fruit large. Skin white, nearly covered with deep red. Flesh reddish white, juicy, sprightly, quality good. Season last of August.
- 80.—**George the Fourth.** Planted Spring 1891. Tree a moderate grower. Fruit large, round, with a deep suture. Skin whitish, dotted with bright red and with a bright red cheek. Flesh white, juicy, with a rich luscious flavour, quality good. Season late August.
- 81.—**Globe.** Planted Spring 1890. Tree a strong grower.
- 82.—**Golden Drop.** Planted Spring 1891. Tree a strong grower. Fruit of medium size, roundish, with a deep suture and sides unequal. Skin golden yellow. Flesh yellow, sweet, tender, but not very juicy. Season last of September.
- 83.—**Gold Dust.** Planted Spring 1894. Tree a weak grower.
- 84.—**Golden Dwarf.** Planted Spring 1894. Tree a weak grower.
- 85.—**Golden Eagle.** Planted Spring 1899. Tree a moderate grower.
- 86.—**Golden Rare Ripe.** Planted Spring 1891. Tree a strong grower. Fruit from medium to small, round, suture shallow. Skin golden yellow, dotted and splashed with red. Flesh yellow, tender, juicy and sprightly. Season early September.
- 87.—**Good.** Planted Spring 1891. Tree a strong grower. Fruit too late, does not ripen here.
- 88.—**Governor Briggs.** Planted Spring 1892. Tree a strong grower.
- 89.—**Governor Garland.** Planted Spring 1899. Tree a fair grower.
- 90.—**Grosse Mignonne.** Planted Spring 1893. Tree a moderate grower.
- 91.—**Gudgeon.** Planted Spring 1891. Tree a vigorous grower. Fruit of medium size, oval, with a shallow suture. Skin greenish yellow, streaked and dotted with red. Flesh white, fine grained, tender, juicy and sweet. Season last of September.
- 92.—**Hale's Early.** Planted Spring 1890. Tree a strong grower. Fruit of medium size, round. Skin greenish, mottled and streaked with red. Flesh white, juicy and sweet. Season middle of August.
- 93.—**Hance's Golden.** Planted Spring 1891. Tree a strong grower. Fruit small, suture shallow with sides unequal. Skin yellow with a light red cheek. Flesh yellow, firm and juicy, with a pleasant flavour. Season last of September.
- 94.—**Heath Cling.** Planted Spring 1891. Tree a strong grower. Fruited, but it is too late to ripen here.
- 95.—**Heath Free.** Planted Spring 1891. Tree a vigorous grower. Fruit too late, does not ripen here.
- 96.—**Henrietta.** Planted Spring 1895. Tree a medium grower.

- 97.—**Hilborn.** Planted Spring 1890. Tree a vigorous grower. Fruit small, globular, with a shallow suture. Skin creamy yellow, with a red cheek. Flesh whitish, juicy, tender and sprightly. Season middle of August.
- 98.—**Hill's Chili.** Planted Spring 1891. Tree a medium grower. Fruit of medium size, oval, with a shallow suture. Skin yellow, with splashes of bright red. Flesh yellow, juicy and sweet. Season last of September.
- 99.—**Hoover's Heath.** Planted Spring 1894. Tree a moderate grower.
- 100.—**Hughes I. X. L.** Planted Spring 1891. Tree a strong grower. Fruited, but is too late to ripen here.
- 101.—**Husted's Early.** Planted Spring 1891. Tree a strong grower. Fruit above medium size, round, with a suture and one side enlarged. Skin greenish white, with a deep red cheek and pale red, nearly covering the whole surface. Flesh whitish, juicy, tender, with a pleasant flavour. Season early August.
- 102.—**Hyatt.** Planted Spring 1891. Tree a slow grower.
- 103.—**Hynes' Surprise.** Planted Spring 1891. Tree a strong grower. Fruit of medium size, roundish, with a shallow suture. Skin greenish white, splashed and mottled with red, nearly over the whole surface. Flesh white, melting and juicy, quality good. Season early August.
- 104.—**Indian Blood.** Planted Spring 1891. Tree a strong grower and free bearer but the fruit is too late to ripen here.
- 105.—**Infant Wonder.** Planted Spring 1892. Tree a moderate grower.
- 106.—**Ives' Blood Free.** Planted Spring 1894. Tree a moderate grower.
- 107.—**Japan Blood.** Planted Spring 1894. Tree a medium grower.
- 108.—**Jaques' Rare Ripe.** Planted Spring 1891. Tree a strong grower. Fruit small, nearly round, with a shallow suture. Skin golden yellow. Flesh yellow, sweet and tender, not very juicy. Season last of September.
- 109.—**James' Late.** Planted Spring 1894. Tree a moderate grower.
- 110.—**Jennie Worthen.** Planted Spring 1892. Tree a medium grower.
- 111.—**Jessie Kerr.** Planted Spring 1894. Tree a strong grower. Fruit of medium size, roundish, with a well marked suture. Skin yellow, nearly overspread with splashes and stripes of bright red. Flesh yellowish white, juicy, sweet and rich. Season early August.
- 112.—**June Rose.** Planted Spring 1892. Tree a weak grower.
- 113.—**Kaloola.** Planted Spring 1891. Tree a strong grower.
- 114.—**Keyport White.** Planted Spring 1891. Tree a strong grower. Fruit does not mature here.
- 115.—**Keevit's Cling.** Planted Spring 1897. Tree a medium grower.
- 116.—**Large Early York.** Planted Spring 1890. Tree a strong grower. Fruit above medium size, roundish. Skin white, with a clear red cheek. Flesh white, juicy, tender and rich. Season last of August.
- 117.—**Late Crawford.** Planted Spring 1890. Tree a strong grower. Fruited, but ripens too late to mature here.
- 118.—**Lemon Cling.** Planted Spring 1890. Tree a strong grower. Fruited, but ripens too late to mature here.
- 119.—**Lemon Free.** Planted Spring 1891. Tree a strong grower and free producer. Fruit does not ripen here.
- 120.—**Levy's Late.** Planted Spring 1891. Tree a fair grower, and moderate bearer. Fruit too late to ripen here.
- 121.—**Lewis' Seedling.** Planted Spring 1892. Tree a strong grower. Fruit of medium size, round, with a deep suture. Skin orange, nearly overspread with red. Flesh yellow, juicy, sweet and rich. Season last of August.
- 122.—**Longhurst.** Planted Spring 1893. Tree a medium grower.
- 123.—**Lonoke.** Planted Spring 1894. Tree a moderate grower. Fruited, but fruit does not ripen here.
- 124.—**Lord Palmerston.** Planted Spring 1890. Tree a strong grower. Fruit large, roundish, with a broad suture. Skin whitish, with a pale red cheek. Flesh whitish, juicy, melting and rich. Season last of September.
- 125.—**Louise.** Planted Spring 1892. Tree a medium grower.
- 126.—**Lovett's White.** Planted Spring 1891. Tree a moderate grower. Too late for this climate, fruit does not ripen.
- 127.—**Madame Pynaert.** Planted Spring 1899. Tree a weak grower.
- 128.—**Madelaine.** Planted Spring 1899. Tree a moderate grower.
- 129.—**Madelaine de Courson.** Planted Spring 1899. Tree a moderate grower.
- 130.—**Magdala.** Planted Spring 1894. Tree a strong grower.
- 131.—**Malta.** Planted Spring 1890. Tree a strong grower.
- 132.—**Mamie Ross.** Planted Spring 1892. Tree a medium grower.

- 133.—**Marshall's Late**. Planted Spring 1891. Tree a strong grower. Fruit of medium size, oblong, with a shallow suture, one side enlarged. Skin yellow, sprinkled with small reddish dots. Flesh yellow, rather coarse and not very juicy. Season last of September.
- 134.—**Mary's Choice**. Planted Spring 1891. Tree a strong grower. Fruit small, nearly globular, suture shallow. Skin greenish yellow, with a red cheek. Flesh greenish white, firm, juicy and sprightly. Season early September.
- 135.—**Miller's Cling**. Planted Spring 1892. Tree a strong grower.
- 136.—**Minnie**. Planted Spring 1892. Tree a strong grower.
- 137.—**Miss Lolo**. Planted Spring 1892. Tree a medium grower.
- 138.—**Mr. Gladstone**. Planted Spring 1899. Tree a weak grower.
- 139.—**Mrs. Brett**. Planted Spring 1892. Tree a strong grower.
- 140.—**Moore's Favourite**. Planted Spring 1891. Tree a strong grower. Fruit of medium size, globular, with a shallow suture, nearly surrounding the fruit. Skin greenish white, with a red cheek. Flesh white, juicy and sprightly. Season last of September.
- 141.—**Mountain Rose**. Planted Spring 1890. Tree a strong grower. Fruit of medium size, roundish, with a suture. Skin whitish, with a bright red cheek. Flesh whitish, juicy, sweet and of fine flavour. Season last of August.
- 142.—**Muir**. Planted Spring 1891. Tree a strong grower. Fruit small, nearly globular. Skin golden yellow. Flesh yellow, tender, juicy and sweet. Season middle of September.
- 143.—**New Prolific**. Planted Spring 1894. Tree a strong grower.
- 144.—**Noblesse**. Planted Spring 1893. Tree a strong grower. Fruit large, nearly globular. Skin greenish white, with a red cheek and red dots over nearly the whole surface. Flesh greenish white, very juicy, sweet and rich. Season middle of September.
- 145.—**Normand's Choice**. Planted Spring 1891. Tree a strong grower. Fruited, but fruit was too late to ripen here.
- 146.—**Onderdonk**. Planted Spring 1892. Tree a weak grower.
- 147.—**Old Mixon Free**. Planted Spring 1892. Tree a strong grower.
- 148.—**Old Mixon Cling**. Planted Spring 1892. Tree a strong grower. Fruited, but fruit was too late to ripen here.
- 149.—**Orange Cling**. Planted Spring 1892. Tree a strong grower.
- 150.—**Parks Late**. Planted Spring 1894. Tree a strong grower.
- 151.—**Peento**. Planted Spring 1894. Tree a weak grower.
- 152.—**Picquet's Late**. Planted Spring 1894. Tree a moderate grower.
- 153.—**Poole's Large Yellow**. Planted Spring 1896. Tree a medium grower.
- 154.—**Pound's Hardy**. Planted Spring 1895. Tree a medium grower.
- 155.—**Pratt**. Planted Spring 1891. Tree a strong grower. Fruit of medium size, roundish, with a deep suture. Skin yellow, nearly covered with red. Flesh yellow, juicy and sweet, with a pleasant flavour. Season early September.
- 156.—**President Griepenkerl**. Planted Spring 1899. Tree a medium grower.
- 157.—**Princess of Wales**. Planted Spring 1890. Tree a strong grower. Fruit above medium size, roundish, with a shallow suture. Skin creamy white, with dots and splashes of red. Flesh white, juicy, melting, quality very good. Season last of August.
- 158.—**Queen Olga**. Planted Spring 1896. Tree a slow grower.
- 159.—**Red Cheek Melocoton**. Planted Spring 1891. Tree a strong grower. Fruit of medium size, roundish, with a shallow suture. Skin yellow, nearly covered with splashes and dots of red. Flesh fine grained, juicy, yellow, sweet and rich. Season early September.
- 160.—**Red River**. Planted Spring 1896. Tree a strong grower.
- 161.—**Reed's Early Golden**. Planted Spring 1891. Tree a strong grower. Fruit large, roundish. Skin clear yellow, with dots and splashes of bright red. Flesh deep yellow, firm, juicy and sweet, quality good. Season early September.
- 162.—**Reeves' Favourite**. Planted Spring 1891. Tree a strong grower. Fruit large, roundish, oval. Skin yellow, with a bright red cheek. Flesh golden yellow, juicy and melting, quality good. Season middle of September.
- 163.—**Rouge de Mai**. Planted Spring 1895. Tree a moderate grower.
- 164.—**Royal Kensington**. Planted Spring 1894. Tree a medium grower.
- 165.—**Salway**. Planted Spring 1890. Tree a strong grower. Fruit does not mature here.
- 166.—**Sanders**. Planted Spring 1899. Tree a medium grower.
- 167.—**Schlomer's Early**. Planted Spring 1896. Tree a medium grower.
- 168.—**Schumacher**. Planted Spring 1890. Tree a vigorous grower.
- 169.—**Scott's Nonpareil**. Planted Spring 1891. Tree a strong grower.
- 170.—**Scruggs**. Planted Spring 1892. Tree a medium grower.

- 171.—**Sea Eagle**. Planted Spring 1893. Tree a moderate grower. Fruit small, round, flattened. Skin yellow, with a bright red cheek. Flesh yellow, firm, juicy and sweet. Season last of September.
- 172.—**Shanghae**. Planted Spring 1894. Tree a strong grower.
- 173.—**Shipley's Late**. Planted Spring 1891. Tree a strong grower. Fruited, but fruit did not ripen.
- 174.—**Silver Medal**. Planted Spring 1894. Tree a medium grower.
- 175.—**Smock**. Planted Spring 1890. Tree a strong grower. Fruit large, oval, too late for this district. Did not ripen.
- 176.—**Sneed**. Planted Spring 1897. Tree a medium grower.
- 177.—**Snow's Orange**. Planted Spring 1892. Tree a strong grower. Fruit of medium size, roundish, with a deep suture and one side enlarged. Skin creamy white, with a bright red cheek. Flesh yellowish, juicy, sweet, with a fine rich flavour. Season early September.
- 178.—**Spath's Seedling**. Planted Spring 1896. Tree a medium grower.
- 179.—**Stedley**. Planted Spring 1891. Tree a strong grower, but too late for this climate.
- 180.—**Southern Early**. Planted Spring 1891. Tree a strong grower. Fruit large, oblong. Skin creamy white, with a bright red cheek. Flesh white, juicy, with a very pleasant flavour. Season middle of August.
- 181.—**Stevens' Rareripe**. Planted Spring 1890. Tree a strong grower.
- 182.—**Stirling Castle**. Planted Spring 1893. Tree a weak grower.
- 183.—**Stonewall Jackson**. Planted Spring 1891. Tree a strong grower.
- 184.—**Stump**. Planted Spring 1890. Tree a medium grower.
- 185.—**Sulhampstead**. Planted Spring 1893. Tree a weak grower.
- 186.—**Summer Snow**. Planted Spring 1897. Tree a strong grower.
- 187.—**Surpasse Melocoton**. Planted Spring 1890. Tree a strong grower. Fruit large, roundish. Skin yellowish, with a red cheek. Flesh pale yellow, juicy, firm and high flavoured. Season middle of September.
- 188.—**Susquehanna**. Planted Spring 1891. Tree a strong grower. Fruit too late, does not ripen in this climate.
- 189.—**Sylphide**. Planted Spring 1892. Tree a medium grower.
- 190.—**Teton de Venus**. Planted Spring 1890. Tree a medium grower.
- 191.—**Thurber**. Planted Spring 1891. Tree a strong grower.
- 192.—**Toledo Prolific**. Planted Spring 1894. Tree a medium grower.
- 193.—**Topaz**. Planted Spring 1894. Tree a strong grower. Fruited, but fruit did not ripen.
- 194.—**Troth's Early**. Planted Spring 1891. Tree a weak grower.
- 195.—**Vilmorin**. Planted Spring 1899. Tree a medium grower.
- 196.—**Violette hâtive**. Planted Spring 1893. Tree a medium grower. Fruit small, globular, with a shallow suture. Skin greenish yellow, splashed and dotted with red. Flesh whitish, juicy, tender, sprightly, with a pleasant flavour. Season early September.
- 197.—**Venus**. Planted Spring 1899. Tree a strong grower.
- 198.—**Wager**. Planted Spring 1890. Tree a strong grower. Fruit of medium size, roundish, with a shallow suture. Skin yellow, with a blush. Flesh yellowish, juicy, with a pleasant flavour. Season last of September.
- 199.—**Walburton Admirable**. Planted Spring 1893. Tree a moderately strong grower.
- 200.—**Walker**. Planted Spring 1892. Tree a strong grower.
- 201.—**Ward's Late**. Planted Spring 1891. Tree a strong grower. Fruited, but the fruit did not ripen.
- 202.—**Washington**. Planted Spring 1896. Tree a medium grower.
- 203.—**Waterloo**. Planted Spring 1890. Tree a strong grower. Fruit of medium size, nearly round, suture wide. Skin greenish white, with a dark red cheek and lighter red over nearly the whole surface. Flesh whitish, juicy, sweet, quality good. Season middle of August.
- 204.—**Wheatland**. Planted Spring 1890. Tree a strong grower.
- 205.—**White Magdalene**. Planted Spring 1896. Tree a slow grower.
- 206.—**Wheeler's Late**. Planted Spring 1891. Tree a strong grower. Fruited, but fruit did not ripen.
- 207.—**Wilder**. Planted Spring 1896. Tree a medium grower.
- 208.—**Willermoz**. Planted Spring 1896. Tree a strong grower.
- 209.—**Willet**. Planted Spring 1891. Tree a strong grower. Fruit large, roundish, with a deep suture. Skin greenish yellow, with dots and splashes of red. Flesh whitish, firm, moderately juicy and sweet. Season last of September.
- 210.—**Williamson's Choice**. Planted Spring 1891. Tree a strong grower.
- 211.—**Wonderful**. Planted Spring 1891. Tree a strong grower.
- 212.—**Yellow Rareripe**. Planted Spring 1894. Tree a strong grower.
- 213.—**Yum Yum**. Planted Spring 1894. Tree a weak grower.

CATALOGUE

OF

APRICOTS

- 1.—**Acme.** Planted Spring 1890. Tree a strong grower but a shy bearer. Fruit large, slightly oblong, with a well marked suture. Skin a warm yellow with a red cheek. Flesh yellow, juicy, sweet, with a fine flavour, quality good. Season last of July.
- 2.—**Alexis.** Planted Spring 1890. Tree a strong grower. Fruit of medium size, round, flat, with a suture. Skin greenish yellow, with a reddish blush. Flesh juicy, sub-acid, with a pleasant flavour. Season last of July.
- 3.—**Alberge de Montgamet.** Planted Spring 1890. Tree a vigorous grower. Fruit small to medium, oval, with a shallow suture. Skin light yellow, with a reddish blnsh. Flesh yellowish, firm, slightly acid, with a pleasant flavour. Season last of July and early August.
- 4.—**Alexander.** Planted Spring 1890. Tree a strong grower. Fruit small roundish. Skin yellowish green. Flesh greenish yellow, juicy and rich. Season early August.
- 5.—**Ambrosia.** Planted Spring 1896. Tree a weak grower.
- 6.—**Anselm.** Planted Spring 1896. Tree a medium grower.
- 7.—**Beauge.** Planted Spring 1896. Tree a strong grower.
- 8.—**Beauty of Toulouse.** Planted Spring 1896. Tree a strong grower.
- 9.—**Bongoume.** Planted Spring 1894. Tree a strong grower.
- 10.—**Breda.** Planted Spring 1890. Tree a strong grower. Fruit small, roundish, suture medium. Skin orange. Flesh orange, juicy, rich, with a fine flavour. Season early August.
- 11.—**Budd.** Planted Spring 1890. Tree a strong grower. Fruit small, roundish. Skin dull yellow. Flesh yellow, sweet and rich. Season last of July.
- 12.—**Catherine.** Planted Spring 1890. Tree a strong grower. Fruit small. Skin dull greenish yellow, with a bronze red cheek. Flesh greenish yellow, juicy, pleasantly sub-acid. Season last of July.
- 13.—**Canino Grosso.** Planted Spring 1890. Tree a strong grower.
- 14.—**De Coulonge.** Planted Spring 1890. Tree a strong grower.
- 15.—**Dr. Evat.** Planted Spring 1894. Tree a medium grower.
- 16.—**Early Golden.** Planted Spring 1891. Tree a medium grower.
- 17.—**Early Montplaisir.** Planted Spring 1896. Tree a weak grower.
- 18.—**Early Muscat.** Planted Spring 1896. Tree a medium grower.
- 19.—**Early Orange.** Planted Spring 1896. Tree a strong grower.
- 20.—**Elsasser.** Planted Spring 1896. Tree a strong grower.
- 21.—**Eureka.** Planted Spring 1891. Tree a medium grower.
- 22.—**Gibb.** Planted Spring 1890. Tree a strong grower. Fruit small. Skin dull greenish yellow. Flesh yellow, not tender or juicy, sweet, with a pleasant flavour. Season last of July.
- 23.—**Golden Drop.** Planted Spring 1896. Tree a weak grower.
- 24.—**Harris.** Planted Spring 1893. Tree a medium grower.
- 25.—**Holland.** Planted Spring 1896. Tree a weak grower.
- 26.—**Hubbard.** Planted Spring 1894. Tree a strong grower.
- 27.—**Hungarian.** Planted Spring 1896. Tree a very weak grower.
- 28.—**I. X. L.** Planted Spring 1895. Tree a strong grower.

- | | |
|--|--|
| 29.— Jaques. Planted Spring 1896. Tree a medium grower. | 42.— Peach of Nancy. Planted Spring 1896. Tree a medium grower. |
| 30.— Koume. Planted Spring 1896. Tree a weak grower. | 43.— Pourtales. Planted Spring 1896. Tree a weak grower. |
| 31.— Large Early. Planted Spring 1894. Tree a strong grower. | 44.— Roberson. Planted Spring 1896. Tree a weak grower. |
| 32.— Large Orange. Planted Spring 1896. Tree a weak grower. | 45.— Royal. Planted Spring 1890. Tree a strong grower. Fruit of medium size, roundish, flattened slightly. Skin dull yellow, with a red check. Flesh yellow, firm, juicy and rich. Season early August. |
| 33.— Large Red. Planted Spring 1896. Tree a strong grower. | 46.— Roman. Planted Spring 1892. Tree a strong grower. |
| 34.— Longfellow. Planted Spring 1894. Tree a strong grower. | 47.— St. Ambroise. Planted Spring 1896. Tree a strong grower. |
| 35.— Moorpark. Planted Spring 1890. Tree a strong grower. | 48.— Smith. Planted Spring 1894. Tree a medium grower. |
| 36.— Muscat. Planted Spring 1896. Tree a weak grower. | 49.— Sweet Russian. Planted Spring 1894. Tree a strong grower. |
| 37.— Musch Musch. Planted Spring 1893. Tree a weak grower. | 50.— Syrian. Planted Spring 1896. Tree a weak grower. |
| 38.— Myers' Early. Planted Spring 1891. Tree a strong grower. | 51.— Tours. Planted Spring 1896. Tree a strong grower. |
| 39.— Nicholas. Planted Spring 1890. Tree a strong grower. Fruit small, roundish. Skin dull yellow. Flesh yellow, sweet, with a pleasant flavour. Season early August. | 52.— Turkey. Planted Spring 1890. Tree a strong grower. |
| 40.— Oullin's Early Peach. Planted Spring 1896. Tree a strong grower. | 53.— Triumph. Planted Spring 1896. Tree a strong grower. |
| 41.— Oullin's Peach. Planted Spring 1896. Tree a strong grower. | |

CATALOGUE

OF

NECTARINE TREES.

- 1.—**Albert Victor.** Planted Spring 1893. Tree a strong grower.
- 2.—**Ananas.** Planted Spring 1899. Tree a medium grower.
- 3.—**Boston.** Planted Spring 1890. Tree a strong grower. Fruit of medium size, roundish, oval. Skin bright yellow, with a red cheek. Flesh yellow, sweet, rich. Season early September.
- 4.—**De Croncells.** Planted Spring 1899. Tree a poor grower.
- 5.—**Downton.** Planted Spring 1890. Tree a strong grower. Fruit of medium size, roundish, oval. Skin pale green, with a red cheek. Flesh pale green, tender, with a rich flavour. Season last of August.
- 6.—**Early Mornington.** Planted Spring 1890. Tree a strong grower.
- 7.—**Early Newington.** Planted Spring 1890. Tree a free grower.
- 8.—**Early Violet.** Planted Spring 1890. Tree a strong grower. Fruit small, round, flattened. Skin yellowish green, with a reddish cheek. Flesh pale green, melting and rich, with a fine flavour. Season last of August.
- 9.—**Galopin.** Planted Spring 1899. Tree a slow grower.
- 10.—**Hardwick.** Planted Spring 1891. Tree a strong grower. Fruit large, roundish, oval. Skin pale green, with a dull red cheek. Flesh pale green, juicy, pleasant and rich. Season last of August.
- 11.—**Humboldt.** Planted Spring 1893. Tree a medium grower.
- 12.—**Hunt's Tawny.** Planted Spring 1893. Tree a strong grower.
- 13.—**Jaune de Padoue.** Planted Spring 1899. Tree a weak grower.
- 14.—**Lord Napier.** Planted Spring 1891. Tree a strong grower.
- 15.—**Long Fruit.** Planted Spring 1894. Tree a weak grower.
- 16.—**Milton.** Planted Spring 1890. Tree a strong grower.
- 17.—**New White.** Planted Spring 1894. Tree a medium grower.
- 18.—**Pineapple.** Planted Spring 1893. Tree a weak grower.
- 19.—**Pitmaston.** Planted Spring 1890. Tree a strong grower.
- 20.—**Red Roman.** Planted Spring 1890. Tree a strong grower.
- 21.—**Spencer.** Plant 1890. Tree a strong grower.
- 22.—**Stanwick.** Planted Spring 1891. Tree a medium grower.
- 23.—**Victoria.** Planted Spring 1890. Tree a strong grower.
- 24.—**Violet.** Planted Spring 1899. Tree a medium grower.
- 25.—**White.** Planted Spring 1899. Tree a moderate grower.

CATALOGUE
OF
QUINCE TREES

None of the quinces have proved of any value, as none have fruited although several have made a fair growth and have bloomed several years.

- | | |
|---|---|
| 1.— Bourgeat. Planted Spring 1898. Tree a medium grower. | 6.— Muscat. Planted Spring 1896. Tree a poor grower. |
| 2.— Champion. Planted Spring 1890. Tree a poor grower. | 7.— Orange. Planted Spring 1890. Tree a poor grower. |
| 3.— Mammoth Japan. Planted Spring 1895. Tree a strong grower. | 8.— Pear. Planted Spring 1890. Tree a poor grower. |
| 4.— Meech's Prolific. Planted Spring 1891. Tree a poor grower. | 9.— Persian. Planted Spring 1896. Tree a strong grower. |
| 5.— Metz Apple. Planted Spring 1896. Tree a medium grower. | 10.— Portuguese. Planted Spring 1896. Tree a medium grower. |
| | 11.— Rea's Mammoth. Planted Spring 1891. Tree a medium grower. |
| | 12.— The Fuller. Planted Spring 1891. Tree a feeble grower. |

CATALOGUE
OF
MEDLAR TREES

The medlars are all vigorous growers and regular and free producers.

- 1.—**Coreless.** Planted Spring 1896. Tree a strong grower. Fruit medium size.
- 2.—**Giant.** Planted Spring 1896. Tree a vigorous grower and free producer. Fruit large and handsome.
- 3.—**Holland.** Planted Spring 1895. Tree a vigorous grower and free producer. Fruit medium size.
- 4.—**Kinglike.** Planted Spring 1896. Tree a vigorous grower and free producer. Fruit medium size.
- 5.—**Large Fruited.** Planted Spring 1896. Tree a vigorous grower and free producer. Fruit medium size.
- 6.—**Nottingham.** Planted Spring 1893. Tree a vigorous grower and free producer. Fruit below medium.
- 7.—**Royal.** Planted Spring 1895. Tree a strong grower and free producer.

CATALOGUE

OF

MULBERRY TREES

-
- 1.—**Black.** Planted Spring 1893. Tree a vigorous grower and free producer. Fruit one and a quarter and one and a half inches long, beginning to ripen in June and continues until September. Mild, not acid, pleasant flavour.
 - 2.—**Downing's Everbearing.** Planted Spring 1893. Tree a strong grower and free producer. Fruit very similar to the Black.
 - 3.—**Hick's Everbearing.** Planted Spring 1893. Tree a strong grower and free producer. Fruit very similar but not quite so large as Black.
 - 4.—**New American.** Planted Spring 1893. Tree a strong grower and free producer. Fruit only medium size, sweet and fine flavour.
 - 5.—**White.** Planted Spring 1893. Tree a strong grower and fair producer. Fruit small, reddish pink, only fair quality.
 - 6.—**Russian.** Planted Spring 1895. Tree a vigorous grower.

SELECT LISTS

OF

FRUIT TREES

SUITABLE FOR CULTIVATION IN BRITISH COLUMBIA

APPLES.

- 1.—Yellow Transparent.
- 2.—Duchess of Oldenburg.
- 3.—St. Lawrence.
- 4.—Keswick Codlin.
- 5.—Maiden's Blush.
- 6.—Hawley.
- 7.—Wealthy.
- 8.—Mother.
- 9.—Blenheim Orange.
- 10.—Palouse.
- 11.—Ribston Pippin.
- 12.—Grimes Golden.
- 13.—Belle de Boskoop.
- 14.—Pewaukee.
- 15.—Canada Red.
- 16.—Baldwin.
- 17.—Jonathan.
- 18.—Sutton Beauty.
- 19.—Salome.
- 20.—Stark.

PEARS.

- 1.—Dearborne Seedling.
- 2.—Margaret.
- 3.—Bartlet.
- 4.—Dr. Jules Guyot.
- 5.—Clapp's Favourite.
- 6.—Boussock.
- 7.—Howell.
- 8.—Rivers Princess.
- 9.—Clairgeau.
- 10.—Rivers Monarch.

PLUMS.

- 1.—Peach.
- 2.—Bradshaw.
- 3.—Mallard.
- 4.—Grand Duke.
- 5.—Monarch.
- 6.—Coe's Golden Drop.
- 7.—Goliath.
- 8.—Lincoln.
- 9.—Spaulding.
- 10.—Pond's Seedling.

CHERRIES.

- 1.—Elton.
- 2.—Royal Ann.
- 3.—Black Tartarian.
- 4.—May Duke.
- 5.—Windsor.
- 6.—Yellow Spanish.
- 7.—Early Richmond.
- 8.—Late Duke.
- 9.—Glaskirsche Doppelte.
- 10.—Kings Morello.
- 11.—Brusseler Braun.

PEACHES.

- 1.—Alexander.
- 2.—Early Crawford.
- 3.—Foster.
- 4.—Mountain Rose.
- 5.—Wheatland.

ing 1893,
producer,
and fine

Tree a
r. Fruit
ality.

Tree a

