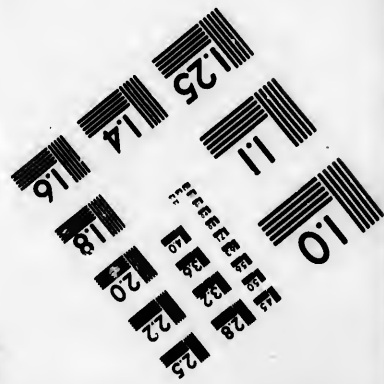
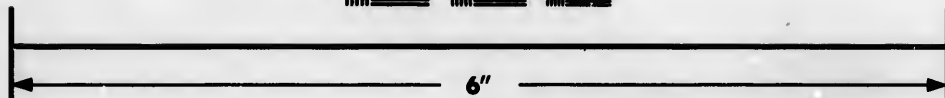
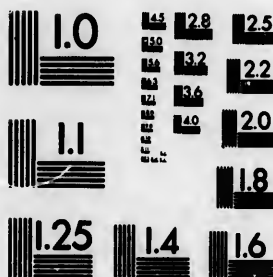

**IMAGE EVALUATION
TEST TARGET (MT-3)**



**Photographic
Sciences
Corporation**

23 WEST MAIN STREET
WEBSTER, N.Y. 14580
(716) 872-4503

**CIHM/ICMH
Microfiche
Series.**

**CIHM/ICMH
Collection de
microfiches.**



Canadian Institute for Historical Microreproductions / Institut canadien de microreproductions historiques

© 1985

Technical and Bibliographic Notes/Notes techniques et bibliographiques

The Institute has attempted to obtain the best original copy available for filming. Features of this copy which may be bibliographically unique, which may alter any of the images in the reproduction, or which may significantly change the usual method of filming, are checked below.

L'Institut a microfilmé le meilleur exemplaire qu'il lui a été possible de se procurer. Les détails de cet exemplaire qui sont peut-être uniques du point de vue bibliographique, qui peuvent modifier une image reproduite, ou qui peuvent exiger une modification dans la méthode normale de filmage sont indiqués ci-dessous.

- | | |
|--|--|
| <input type="checkbox"/> Coloured covers/
Couverture de couleur | <input type="checkbox"/> Coloured pages/
Pages de couleur |
| <input type="checkbox"/> Covers damaged/
Couverture endommagée | <input type="checkbox"/> Pages damaged/
Pages endommagées |
| <input type="checkbox"/> Covers restored and/or laminated/
Couverture restaurée et/ou pelliculée | <input type="checkbox"/> Pages restored and/or laminated/
Pages restaurées et/ou pelliculées |
| <input type="checkbox"/> Cover title missing/
Le titre de couverture manque | <input checked="" type="checkbox"/> Pages discoloured, stained or foxed/
Pages décolorées, tachetées ou piquées |
| <input type="checkbox"/> Coloured maps/
Cartes géographiques en couleur | <input type="checkbox"/> Pages detached/
Pages détachées |
| <input type="checkbox"/> Coloured ink (i.e. other than blue or black)/
Encre de couleur (i.e. autre que bleue ou noire) | <input checked="" type="checkbox"/> Showthrough/
Transparence |
| <input type="checkbox"/> Coloured plates and/or illustrations/
Planches et/ou illustrations en couleur | <input type="checkbox"/> Quality of print varies/
Qualité inégale de l'impression |
| <input checked="" type="checkbox"/> Bound with other material/
Relié avec d'autres documents | <input type="checkbox"/> Includes supplementary material/
Comprend du matériel supplémentaire |
| <input checked="" type="checkbox"/> Tight binding may cause shadows or distortion
along interior margin/
La reliure serrée peut causer de l'ombre ou de la
distorsion le long de la marge intérieure | <input type="checkbox"/> Only edition available/
Seule édition disponible |
| <input type="checkbox"/> Blank leaves added during restoration may
appear within the text. Whenever possible, these
have been omitted from filming/
Il se peut que certaines pages blanches ajoutées
lors d'une restauration apparaissent dans le texte,
mais, lorsque cela était possible, ces pages n'ont
pas été filmées. | <input type="checkbox"/> Pages wholly or partially obscured by errata
slips, tissues, etc., have been refilmed to
ensure the best possible image/
Les pages totalement ou partiellement
obscurcies par un feuillet d'errata, une page,
etc., ont été filmées à nouveau de façon à
obtenir la meilleure image possible. |
| <input type="checkbox"/> Additional comments:/
Commentaires supplémentaires: | |

This item is filmed at the reduction ratio checked below/
Ce document est filmé au taux de réduction indiqué ci-dessous.

10X	12X	14X	16X	18X	20X	22X	24X	26X	28X	30X	32X
						✓					

The copy filmed here has been reproduced thanks to the generosity of:

University of Saskatchewan
Saskatoon

The images appearing here are the best quality possible considering the condition and legibility of the original copy and in keeping with the filming contract specifications.

Original copies in printed paper covers are filmed beginning with the front cover and ending on the last page with a printed or illustrated impression, or the back cover when appropriate. All other original copies are filmed beginning on the first page with a printed or illustrated impression, and ending on the last page with a printed or illustrated impression.

The last recorded frame on each microfiche shall contain the symbol \rightarrow (meaning "CONTINUED"), or the symbol ∇ (meaning "END"), whichever applies.

Maps, plates, charts, etc., may be filmed at different reduction ratios. Those too large to be entirely included in one exposure are filmed beginning in the upper left hand corner, left to right and top to bottom, as many frames as required. The following diagrams illustrate the method:

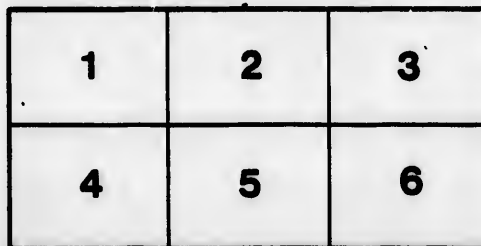
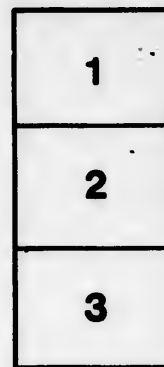
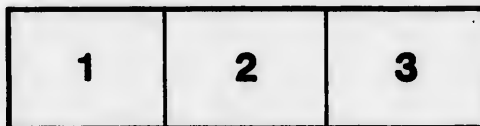

L'exemplaire filmé fut reproduit grâce à la générosité de:

University of Saskatchewan
Saskatoon

Les images suivantes ont été reproduites avec le plus grand soin, compte tenu de la condition et de la netteté de l'exemplaire filmé, et en conformité avec les conditions du contrat de filmage.

Les exemplaires originaux dont la couverture en papier est imprimée sont filmés en commençant par le premier plat et en terminant soit par la dernière page qui comporte une empreinte d'impression ou d'illustration, soit par le second plat, selon le cas. Tous les autres exemplaires originaux sont filmés en commençant par la première page qui comporte une empreinte d'impression ou d'illustration et en terminant par la dernière page qui comporte une telle empreinte.

Un des symboles suivants apparaîtra sur la dernière image de chaque microfiche, selon le cas: le symbole \rightarrow signifie "A SUIVRE", le symbole ∇ signifie "FIN".

Les cartes, planches, tableaux, etc., peuvent être filmés à des taux de réduction différents. Lorsque le document est trop grand pour être reproduit en un seul cliché, il est filmé à partir de l'angle supérieur gauche, de gauche à droite, et de haut en bas, en prenant le nombre d'images nécessaire. Les diagrammes suivants illustrent la méthode.

o
étails
s du
modifier
r une
image

rrata
to

peure,
n à

32X

A

[BEING THE
OF T

Contain
mercia
derived

... A F

*Containing
lages
th*

Pri

or sale at the

The Newfoundland
ALMANAC,

For the Year of Our Lord

 1890: 

[BEING THE LATTER PART OF THE FIFTY-THIRD AND THE BEGINNING
OF THE FIFTY-FOURTH YEAR OF THE REIGN OF HER
PRESENT MAJESTY QUEEN VICTORIA.]

Containing Astronomical, Statistical, Com-
mercial, Local and General Information
derived from the most authentic sources.

—ALSO—

∴ A Post Office Directory ∴

FOR NEWFOUNDLAND,

*Containing an Alphabetical List of the Towns, Vil-
lages and Settlements in the Colony, with
the Post Towns and Way Offices.*

Printed and published by the Proprietor,

W. J. HERDER.

or sale at the Book-Stores and at the Office of Publication, Gregory's
Lane, St. John's, Newfoundland.

ST. JOHN'S, NEWFOUNDLAND :
Evening Telegram print,
1889.

The Newfoundland

ALMANAC

1890

1890

1890

1890

1890

1890

1890

1890

1890

1890

1890

1890

ADVERTISEMENTS

BANKS—Union
Comm
Savin

Barristers and
Barristers and
Block House, S
Board of Work
Boards of Road
Board of Exam
Board of Trade
Boards of Hea

CALENDAR PA
St. John's eve
time, hourly v
and afternoon

Colony of Newf

Colonial Secret

Commissioners

Commissioners

Commissioners

Church of Engl

Colonial and C

Chamber of Co

Constabulary..

Consuls.....

Calendar.....

Central District

Clerks of the P

Carbonear Gran

Difference of T

with St. John

District Surgeo

ECCLESIASTICAL

Church of Er

Roman Catho

Roman Catho

Roman Catho

Methodist Ch

Methodist Ch

Methodist Ch

Methodist Ch

Presbyterian

Congregation

Reformed Ch

Educational Ins

tion Boards.

Eclipses, 1890..

Executive Cour

TABLE OF CONTENTS.

ADVERTISEMENTS.....	I—XVI
BANKS—Union Bank of Newfoundland.....	32
Commercial Bank of Newfoundland.....	32
Savings' Bank and Branches.....	88
Barristers and Attorneys—Supreme Court.....	88
Barristers and Attorneys—Northern District.....	88
Block House, Signal Hill.....	35
Board of Works Department.....	116
Boards of Road Commissioners (Outports).....	22—29
Board of Examiners for granting Certificates to Seamen.....	108
Board of Trade Examinations.....	108
Boards of Health.....	111
CALENDAR PAGES—Moon's phases, Sun's rising and setting at St. John's every day in the year, Sun's declination, Equation of time, hourly variation, high water at St. John's (every morning, and afternoon), memoranda, &c.....	9—20
Colony of Newfoundland.....	112
Colonial Secretary's Office.....	113
Commissioners of Wrecked Property.....	34
Commissioners of Pilots, St. John's.....	93
Commissioners of Pilots, Fogo.....	93
Commissioners of Affidavits, &c., in Supreme Court.....	89—90
Church of England Academy.....	96
Colonial and Continental Church Society.....	97
Chamber of Commerce (St. John's).....	87
Constabulary.....	92
Consuls.....	33
Calendar.....	8
Central District Court.....	90
Clerks of the Peace.....	91
Carbonear Grammar School.....	103
Difference of Time at various places on the Globe, as compared with St. John's.....	8
District Surgeons.....	111
ECCLESIASTICAL DEPARTMENT, &c.—	
Church of England.....	103
Roman Catholic Church.....	105
Roman Catholic Church, Harbor Grace.....	106
Roman Catholic Church, St. George's.....	106
Methodist Church, St. John's district.....	106
Methodist Church, Carbonear district.....	107
Methodist Church, Burin district.....	107
Methodist Church, Bonavista district.....	107
Presbyterian Church.....	108
Congregational Church.....	108
Reformed Church of England.....	108
Educational Institutions—Protestant and Roman Catholic Educa- tion Boards.....	96—103
Eclipses, 1890.....	5
Executive Council.....	112

Fog Signals.....	46
Fixed and Movable Festivals, Anniversaries, &c.....	8
Financial Secretary's Office.....	113
Fisheries Commission.....	110
Geological Department.....	87
General Protestant Academy.....	103
House of Assembly.....	112
Harbor Master and Harbor Dues.....	34
Hospital.....	111
Harbor Grace Grammar School.....	103
Inspectors of Weights and Measures.....	34
Justices of the Peace.....	91
Judicial Department, comprising lists of Barristers and Attorneys of the Supreme Court, Sumpendary Magistrates, &c.....	88-91
Legislative Council.....	112
Lighthouses, beacons, &c.....	36-48
Lunatic Asylum.....	111
Light dues.....	47
Latitude and Longitude of places on the coast of Newfoundland.	6
Municipal Council, St. John's.....	48
Newfoundland Methodist College.....	100
Notaries Public.....	90
Newspapers published in the colony.....	93
POST OFFICE DEPARTMENT.....	39
Parcel Post.....	56
Postal routes.....	53
Post Offices.....	49
Post Office Directory.....	63-87
Way Offices.....	50-53
Inland postage.....	56
Money orders.....	58-60
Rates of postage.....	55
Registration.....	58
Poor Commissioner.....	113
Public officers (departmental).....	113
Public Institutions.....	111
Poor house.....	111
Penitentiary.....	111
Queen's Printer.....	93
REVENUE DEPARTMENT.....	114
Board of Revenue.....	114
Revenue establishment.....	114
Outport sub-collectors.....	114
Preventive officers.....	114
Customs' department.....	114
Treasury department.....	114
Railway Commissioners.....	116
Road Commissioners.....	22-29
Rates of Pilotage and Towage.....	93-96
Royal Family of Great Britain.....	21
Surveyor General's Department.....	115
Deputy Surveyors.....	115
Surveyors under Agricultural Act, 1888.....	115
Superintendent of Mercantile Marine.....	114
St. Bonaventure's College.....	99
Stipendiary Magistrates.....	90
Tariff.....	29-32
Vice-Admiralty Court.....	90
Weather table.....	7

IN the year
MOON.

*I.—An Ann
tial Eclipse at G*

Begins on the E
wich, in Lon

Central Eclipse
30' W. of Gr

Central Eclipse a
Greenwich, a

Central Eclipse e
E. of Greenw

Ends on the Earth
Greenwich, a

*II.—A Partia
at Greenwich.*

The first contact w
point of the M

The last contact at

*III.—A Total
Greenwich.*

Begins on the Earth
wich, in Longit

Central Eclipse beg
56° 58' E. of Gr

Central Eclipse at N
E. of Greenwich

Central Eclipse ends
142° 48' W. of G

Ends on the Earth g
W. of Greenwich

46
8
113
110
87
103
112
34
111
103
34
91
88-91
112
36-48
111
47
6
48
100
90
93
39
55
53
49
63-87
50-53
56
58-60
55
58
113
113
111
111
111
93
114
114
114
114
114
114
114
116
22-29
93-96
21
115
115
115
114
99
90
29-32
90
7

ECLIPSES FOR YEAR 1890.

In the year 1890 there will be two Eclipses of the SUN and one of the MOON.

I.—An Annular Eclipse of the SUN, June 16-17, 1890, visible as a Partial Eclipse at Greenwich.

Begins on the Earth generally, June 16, 18h, 55m, 1, Mean Time at Greenwich, in Longitude, 13° 58' W. of Greenwich, and Latitude 0° 47' N.

Central Eclipse begins generally, June 16, 20h, 1m, 8, in Longitude, 32° 30' W. of Greenwich, and Latitude 5° 8' N.

Central Eclipse at Noon, June 16, 21h, 58m, 5, in Longitude 30° 31' E. of Greenwich, and Latitude 36° 41' N.

Central Eclipse ends generally, June 16, 23h, 48m, 5, in Longitude 101° 25' E. of Greenwich, and Latitude 18° 46' N.

Ends on the Earth generally, June 17, 0h, 55m, 2, in Longitude 82° 44' E. of Greenwich, and Latitude 14° 27' N.

II.—A Partial Eclipse of the MOON November 25-26, 1890, invisible at Greenwich.

The first contact with the Shadow occurs at 14° from the Northernmost point of the Moon's limb towards the West.

The last contact at 19° towards the West; in each case, for *direct* image.

III.—A Total Eclipse of the SUN, December 11, 1890, invisible at Greenwich.

Begins on the Earth generally, Dec. 11, 12h, 28m, 4, Mean Time at Greenwich, in Longitude 77° 46' E. of Greenwich, and Latitude 8° 19' S.

Central Eclipse begins generally, December 11, 13h, 32m, 9, in Longitude 56° 58' E. of Greenwich, and Latitude 18° 42' S.

Central Eclipse at Noon, December 11, 15h, 15m, 0, in Longitude 129° 42' E. of Greenwich, and Latitude 53° 58' S.

Central Eclipse ends generally, December 11, 16h, 38m, 1, in Longitude 142° 48' W. of Greenwich, and Latitude 36° 33' S.

Ends on the Earth generally, December 11, 17h, 42' 7, in Longitude 165° 0' W. of Greenwich, and Latitude 26° 31' S.

Latitude and Longitude of Places on the Coast of Newfoundland.

NAME OF PLACE.	LAT. N.			LON. W.		
	°	'	"	°	'	"
Cape Ray.....	47	37	00	59	18	00
Cape St. George.....	48	28	54	59	14	26
Cowhead.....	49	55	12	57	51	16
Point Rich.....	50	41	50	57	27	40
Point Ferolle.....	51	1	9	57	5	47
Cape Norman.....	51	38	0	55	53	40
Quirpon Island—Cape Bauld.....	51	38	50	55	25	0
Groais Island—North Point.....	50	59	0	55	27	0
Canada Head.....	50	41	0	56	2	0
Cape St. John—North Bill.....	49	59	30	55	25	0
Twillingate Harbor—Harbor Rock.....	49	39	28	54	41	20
Cape Foug.....	49	40	0	53	54	0
Ofier Wadham.....	49	35	35	53	45	12
Funk Island.....	49	36	50	53	10	40
Cape Freels—South Bill.....	49	18	40	53	24	0
Greenapoud Island.....	49	4	20	53	33	40
Ofier Gooseberry Island.....	48	58	30	53	27	0
Cape Bonavista—Gull Island.....	48	42	40	52	59	20
Catalina Harbor—North Head.....	48	32	28	52	56	6
Horsechops.....	48	21	30	53	8	30
Trinity Harbor—entrance.....	48	22	30	53	11	30
Bonaventure Head.....	48	16	30	53	18	10
Baccallen Island—North Point.....	48	9	0	52	47	50
Cape St. Francis.....	47	48	30	52	47	10
Cape Spear.....	47	31	11	52	36	30
Cape Broyle—North Point.....	47	3	52	52	57	27
Cape Ballard.....	46	46	46	52	53	20
Cape Race.....	46	39	43	52	59	10
Virgin Rocks.....	46	26	33	50	56	35
Cape Pine.....	46	37	14	53	30	0
Cape St. Mary's.....	46	49	34	54	11	45
Piacentia Harbor.....	47	15	11	53	55	3
Mortier Rocks—mid.....	47	2	0	54	52	0
Cape Chapeaurouge.....	46	54	19	55	20	30
Point May.....	46	54	0	55	59	0
St. Pierre Island, Gallantry Head Light.....	46	45	30	56	9	9
Cape Miquelon.....	47	8	11	56	19	30

True latitude of Church Hill.....47° 34' North.

Longitude (west of Greenwich).....52° 42' West.

Variation of the Compass.....32° 30' and increasing seven seconds annually

NOTE. The tide table in the calendar pages may be rendered applicable to various other places on the coast by simply adding or subtracting, as the case may be, the difference between the times of high water on the full and change of the Moon at St. John's, and the time of the full tide at any other harbor; for example, to find the time of high water at any of the principal harbors of Conception Bay, add 45 minutes to the time at which it will be high water at St. John's; for Piacentia Bay add 2 hours; for St. Pierre, 1h, 50m; for Ferolle, on the North-West Coast, 4 hours, &c. [See table LVII of Norie's Epitome.]

A Table

This table whole being of the Sun and Earth, and with kind of weather Moon into any seldom or never.

These observations refer principally to the summer, though they affect spring and autumn nearly in the same ratio.

4.—The price of this calculation occupies from ten in the afternoon to two in the morning.

5.—The moon's changes, first quarter, full, and last quarter, happening during six of the afternoon hours—i.e. from four to ten, may be followed by fair weather; but this is mostly dependent upon the wind, as is noted in table.

NEWFOUNDLAND ALMANAC.

A Table for Telling the Weather Through all the Lunations of each Year, for ever.

This table is the result of many years actual observation; the whole being constructed on a due consideration of the attraction of the Sun and Moon in their several positions respecting the Earth, and will, by simple inspection, show the observer what kind of weather will most probably follow the entrance of the Moon into any of its quarters, and that so near the truth as to be seldom or never found to fail.

MOON.	TIME OF CHANGE.	IN SUMMER.	IN WINTER.
If the New Moon, the First Quarter, the Full Moon, or the Last Quarter, happens	Between midnight and 2 } in the morning.	Fair.	Hard frost unless the wind be south or west.
	" 2 and 4 morning	Cold, with frequent showers.	Snow, and stormy.
	" 4 and 6 morning	Rain.	Rain.
	" 6 and 8 morning	Wind and rain.	Stormy.
	" 8 and 10 morning	Changeable.	Cold rain if wind be west.
	" 10 and 12 morning	Frequent showers.	Snow, if east.
	At 12 o'clock, noon, and 2 P.M.	Very rainy.	Snow or rain.
	Between 2 and 4 P.M.	Changeable.	Fair and mild.
	" 4 and 6 P.M.	Fair.	Fair.
	" 6 and 8 P.M.	Fair if wind N.W.	Fair and frosty if wind N. or N.E.
" 8 and 10 P.M.	Rainy if S. or S.W.	Rain or snow, if S. or S.E.	
" 10 and midnight	Ditto.	Ditto.	
" 10 and midnight	Fair.	Fair and frosty.	

OBSERVATIONS.—1 The nearer the times of the Moon's change, first quarter, full and last quarter, are to midnight, the fairer will the weather be during the seven days following.

2.—The space of this calculation occupies from ten at night till two next morning.

3.—The nearer to midday or noon the phases of the moon happen, the more foul or wet weather may be expected during the next seven days.

4.—The space of this calculation occupies from ten in the forenoon to two in the afternoon.—These observations refer principally to the summer, though they affect spring and autumn nearly in the same ratio.

5.—The moon's changes, first quarter, full, and last quarter, happening during six or the afternoon hours—i.e., from four to ten, to be followed by fair weather's case this is mostly dependent upon the wind, as is noted in table.

land.
ON. W.
18 00
14 26
51 16
27 40
5 47
53 40
25 0
27 0
2 0
25 0
4 20
3 54 0
3 45 12
3 10 40
3 24 0
3 33 40
3 27 0
2 59 20
2 56 6
3 8
3 11 30
3 18 10
2 47 50
2 47 10
2 36 30
2 27 27
2 53 20
2 59 10
50 56 35
53 30 0
54 11 45
53 55 3
54 52 0
55 20 30
55 59 0
56 9 9
56 19 30
North.
West.
and increa-
be rendered
ply adding
between the
Moon at St
mor; for ex-
tinctual har-
at which it
did 2 hours;
est Coast, 4

CALENDAR FOR YEAR 1890.

Golden Number.....	10	Dominical Letter.....	F
Epac.....	9	Roman Indiction.....	3
Solar Cycle.....	23	Julian Period.....	6603

Fixed and Movable Feasts, &c.

Epiphany.....	Jan. 6	Ascension Day—Holy Thur. May 15
Septuagesima Sunday.....	Feb. 2	Birth of Queen Victoria..... 24
Quinquagesima—Shrove Sunday	16	Pentecost—Whit Sunday..... 25
Ash Wednesday.....	19	Trinity Sunday..... June 1
Quadragesima—1st Sun. in Lent	23	Corpus Christi..... 5
St. David.....	March 1	Accession of Q. Victoria..... 20
St. Patrick.....	17	Proclamation..... 21
Annunciation—Lady Day.....	25	St. John Bapt.—Midsum. Day... 24
Palm Sunday.....	30	St. Michael—Michaelmas D., Sep 29
Good Friday.....	April 4	Birth of Prince of Wales... Nov. 9
Easter Sunday.....	6	St. Andrew..... 30
Low Sunday.....	13	1st Sunday in Advent..... 30
St. George.....	23	St. Thomas..... Dec. 21
Rogation Sunday.....	May 11	Christmas Day..... 25

The Year 5651 of the Jewish Era commences on September 15, 1890.

Ramadan (Month of Abstinence observed by the Turks) commences on April 21, 1890.

The Year 1308 of the Mohammedan Era commences on August 17, 1890.

A TABLE,

Shewing the Difference of Time at Various Places on the Globe, as compared with St. John's, N.F.

When it is noon at St. John's it is—

	18 minutes past	11 o'clock, A.M., at Charlottetown, P.E.I.
17	do	11 do Halifax.
13	do	11 do St. John, N.B.
50	do	10 do Portland, Me.
47	do	10 do Boston, Mass.
46	do	10 do Quebec.
34	do	10 do New York.
30	do	10 do Philadelphia.
23	do	10 do Washington.
21	do	7 do San Francisco, California.
14	do	7 do St. Juan, Vancouver's Island.]
30	do	3 P.M., Greenwich.
30	do	4 do Rome.
26	do	5 do Constantinople.
52	do	5 do Jerusalem.
50	do	8 do Madras, East Indies.
8	do	11 do Canton.

Moon's Pha

FULL MOON

LAST QUAR

NEW MOON

FIRST QUAR

Day of W.	Day of M.	Sun rises
W	1	h. m.
Th	2	7 55
F	3	7 54
S	4	7 54
Su.	5	7 54
M	6	7 54
T	7	7 53
W	8	7 53
Th	9	7 53
F	10	7 52
S	11	7 52
Su.	12	7 51
M	13	7 51
T	14	7 50
W	15	7 50
Th	16	7 49
F	17	7 48
S	18	7 47
Su	19	7 46
M	20	7 45
T	21	7 44
W	22	7 44
Th	23	7 43
F	24	7 42
S	25	7 41
Su.	26	7 40
M	27	7 38
T	28	7 37
W	29	7 36
Th	30	7 35
Fr	31	7 33

Memorand

4, Epiphany. 8, H
 1850. 10, Penny I
 15, James Watt b
 born, 1700. 19, D.
 Pitt died, 1806. 24
 Building opened, 18

JANUARY, 1890.

Moon's Phases—Calculated for Mean Time at St. John's, Newfoundland.

FULL MOON..... 5th day, 2h., 06m., Evening.
LAST QUARTER.....18th day, 3h., 02m., Evening.
NEW MOON.....20th day, 8h., 18m., Morning.
FIRST QUARTER.....27th day, 4h., 45m., Morning.

Table with columns: Day of W., Day of M., Sun rises at St. John's, Sun sets at St. John's, G. app. time, Sun's Declination, Var. in 1 hour, Equa of time add., Var. in 1 hour, High Water at St. John's. Rows include days of the week and dates from 1 to 31.

Memoranda, &c.—January 3, Port Royal, Jamaica, burnt 1708. 6, Epiphany. 8, Battle of New Orleans, 1815. 9, R. C. Cathedral opened. 1850. 10, Penny Postage, Great Britain, 1840. 14, R. Bruce died, 1611. 15, James Watt born, 1736. 16, Bat. Corunna, 1800. 17, B. Franklin born, 1706. 19, D. Webster born, 1782. 22, Byron born, 1783. 23, Wm. Pitt died, 1806. 24, Fox born, 1749. 27, Mozart died, 1756. 28, Colonial Building opened, 1850.

... F
... 3
... 6603

... May 15
... 24
... 25
... June 1
... 5
... 20
... 21
... 24
... Day... 24
... D., Sep 29
... Nov. 9
... 30
... 30
... Dec. 21
... 25

... on Septem-
... the Turks)
... mences on

... us Places
... n's, N.F.

... ornia.
... 's Island.]

FEBRUARY, 1890.

Moon's Phases—Calculated for Mean Time at St. John's, Newfoundland.

FULL MOON..... 4th day, 9h., 43m., Morning.
 LAST QUARTER..... 12th day, 8h., 20m., Morning.
 NEW MOON..... 18th day, 6h., 57m., Evening.
 FIRST QUARTER..... 25th day, 10h., 35m., Evening.

Day of W.	Day of M.	Sun		G. app. time.	Var. in 1 hour.	Equa. of time add.	Var. in 1 hour.	High Water at St. John's.											
		rises at St. John's.	sets at St. John's.					a. m.	p. m.										
		h.	m.	h.	m.	°	'	"	"										
S	1	7	32	4	55	S 17	1	17	242	91	13	51	70	0	819	4	56	5	20
Su	2	7	31	4	57	16	43	58	543	64	13	58	04	0	284	5	40	6	04
M	3	7	29	4	50	16	26	22	444	36	14	5	36	0	250	6	18	6	42
T	4	7	28	5	0	10	8	29	345	06	14	10	95	0	216	6	57	7	21
W	5	7	27	5	2	15	50	19	645	74	14	15	72	0	182	7	32	7	56
Th	6	7	25	5	3	15	31	53	746	41	14	19	68	0	148	8	24	8	28
F	7	7	24	5	5	15	13	11	947	06	14	22	84	0	115	8	35	9	02
S	8	7	22	5	7	14	54	14	747	70	14	25	20	0	082	9	09	9	33
Su	9	7	20	5	8	14	35	2	548	31	14	26	79	0	050	9	47	10	11
M	10	7	19	5	10	14	15	35	648	92	14	27	61	0	013	10	27	10	51
T	11	7	17	5	11	13	55	54	549	50	14	27	67	0	013	11	12	11	30
W	12	7	16	5	12	13	35	59	550	07	14	26	98	0	044	11	54		
Th	13	7	14	5	13	13	15	51	250	62	14	25	50	0	074	1	24	1	48
F	14	7	12	5	15	12	55	29	851	15	14	23	42	0	104	2	59	3	23
S	15	7	11	5	16	12	34	55	851	67	14	20	56	0	134	4	18	4	42
Su	16	7	0	5	18	12	14	9	652	17	14	17	00	0	163	5	18	5	42
M	17	7	0	5	19	11	53	11	752	65	14	12	74	0	192	6	04	6	28
T	18	7	0	5	21	11	32	2	453	11	14	7	79	0	221	7	06	7	30
W	19	7	4	5	22	11	10	42	353	56	14	2	14	0	240	7	33	7	57
Th	20	7	3	5	24	10	49	11	753	98	13	55	83	0	277	8	10	8	34
F	21	7	2	5	25	10	27	31	154	39	13	48	83	0	304	8	41	9	05
S	22	7	0	5	26	10	5	4	854	70	13	41	23	0	331	9	20	9	47
Su	23	6	59	5	27	9	43	41	455	16	13	32	96	0	357	9	54	10	18
M	24	6	57	5	29	9	21	33	255	51	13	24	07	0	383	10	40	11	04
T	25	6	55	5	30	8	50	16	755	85	13	14	57	0	408	11	28	11	52
W	26	6	52	5	32	8	36	52	356	17	13	4	48	0	432	1	06	0	30
Th	27	6	51	5	34	8	14	20	356	48	12	53	82	0	456	1	12	1	36
F	28	6	49	5	35	7	51	41	356	76	12	42	60	0	479	2	29	2	53

Memoranda, &c.—February 2, Septuagesima Sunday; Candlemas Day. 5, Sir Robert Peel born, 1788. 6, Fish convention laid before the Legislature, 1857. 8, Mary Q. of Scots beheaded, 1587. 10, Queen Victoria married, 1840. 12, Lady Jane Grey beheaded, 1554. 14, St. Valentine's Day. 16, Quinquagesima—Shrove Sunday; Dr. Kane died, 1857. 17, Benevolent Irish Society founded, 1806. 19, Ash Wednesday. 22, Washington born, 1782. 23, Quadragesima—1st Sunday in Lent. 24, St. Matthias. 27, Longfellow born, 1807.

Moon's Phases
 FULL MOON
 LAST QUARTER
 NEW MOON
 FIRST QUARTER

Day of W.	Day of M.	Sun rises at St. J.	h.	m.
S	1	6	46	
Su	2	6	44	
M	3	6	42	
T	4	6	40	
W	5	6	38	
Th	6	6	36	
F	7	6	34	
S	8	6	32	
Su	9	6	30	
M	10	6	28	
T	11	6	26	
W	12	6	24	
Th	13	6	22	
F	14	6	20	
S	15	6	18	
Su	16	6	16	
M	17	6	14	
T	18	6	12	
W	19	6	10	
Th	20	6	8	
F	21	6	6	
S	22	6	4	
Su	23	6	2	
M	24	6	0	
T	25	5	58	
W	26	5	56	
Th	27	5	54	
F	28	5	52	
S	29	5	50	
Su	30	5	48	
M	31	5	46	

Memoranda
 1791, 8, William
 12, Assassination
 B.C., 44, 17, St
 Princess Louise
 Raphael born, 1

MARCH, 1890.

Moon's Phases—Calculated for Mean Time at St. John's, Newfoundland.

FULL MOON..... 6th day, 8h., 17m., Morning.
 LAST QUARTER..... 13th day, 2h., 34m., Evening.
 NEW MOON..... 20th day, 5h., 30m., Morning.
 FIRST QUARTER..... 27th day, 6h., 01m., Evening.

Day of W.	Day of M.	Sun rises at St. John's.		G. app. time.		Sun's Declination.	Var. in 1 hour.	Equa. of time. add.	Var. in 1 hour.	High Water at St. John's.					
		h.	m.	h.	m.					o	'	"	"	m.	s.
S	1	6 46	5 39	S	7 28	55 05	7 04	12 30	84 0	501	3 36	4 00			
Su.	2	6 44	5 41		7 6	5 57	20	12 18	57 0	522	4 31	4 55			
M	3	6 42	5 42		6 43	5 67	53	12 5	79 6	542	5 16	5 40			
T	4	6 40	5 44		6 20	2 15	75	11 52	53 0	562	5 56	6 20			
W	5	6 38	5 45		5 56	53 57	96	11 38	83 0	580	6 33	6 57			
Th	6	6 36	5 47		5 33	40 15	8 15	11 24	68 0	598	7 18	7 32			
F	7	6 34	5 48		5 10	22 25	8 33	11 10	13 0	615	7 39	8 03			
S	8	6 32	5 50		4 47	0 8	58 40	10 55	18 0	630	8 73	8 37			
Su.	9	6 30	5 51		4 23	34 7	58 64	10 39	87 0	645	8 42	9 06			
M	10	6 28	5 53		4 0	5 8	58 77	10 24	22 0	659	9 21	9 45			
T	11	6 26	5 54		3 36	33 9	58 89	10 8	26 0	671	10 02	10 26			
W	12	6 24	5 56		3 12	59 3	58 99	9 52	01 0	683	10 51	11 15			
Th	13	6 22	5 57		2 40	22 4	59 08	9 35	48 0	694	11 02	11 26			
F	14	6 20	5 58		2 25	43 6	59 15	9 18	70 0	704	1 08	1 32			
S	15	6 18	5 59		2 2	3 2	59 21	9 1	70 0	713	2 51	3 15			
Su.	16	6 16	6 1		1 38	21 6	59 25	8 44	49 0	721	4 07	4 31			
M	17	6 14	6 3		1 14	39 3	59 27	8 27	08 0	729	5 03	5 27			
T	18	6 12	6 4		0 50	56 5	59 29	8 9	49 0	736	5 46	6 10			
W	19	6 10	6 6		0 27	13 6	59 28	7 51	74 0	743	6 24	6 48			
Th	20	6 8	6 7	S.	0 3	31 1	59 26	7 33	84 0	748	7 06	7 30			
F	21	6 6	6 8	N.	0 20	10 7	59 22	7 15	82 0	753	7 47	8 11			
S	22	6 4	6 10		0 43	51 4	59 16	6 57	09 0	757	8 19	8 43			
Su.	23	6 2	6 11		1 7	30 6	59 09	6 39	47 0	761	8 49	9 13			
M	24	6 0	6 13		1 31	7 0	59 01	6 21	17 0	764	9 31	9 55			
T	25	5 58	6 14		1 54	43 0	58 91	6 2	82 0	765	10 10	10 34			
W	26	5 56	6 16		2 18	15 5	58 79	5 44	43 0	767	10 57	11 21			
Th	27	5 54	6 17		2 41	45 0	58 66	5 26	01 0	767	11 51	12 05			
F	28	5 52	6 18		3 5	11 1	58 51	5 7	60 0	767	0 29	0 53			
S	29	5 50	6 20		3 28	33 6	58 35	4 49	20 0	766	1 47	2 11			
Su.	30	5 48	6 21		3 51	52 0	58 17	4 30	84 0	764	2 57	3 21			
M	31	5 46	6 23	N	4 15	5 9	57 98	4 12	54 0	761	4 00	4 24			

Memoranda, &c.—March 1, St. David. 2, John Wesley died, 1791. 8, William III. died, 1702. 10, Prince of Wales married, 1868. 12, Assassination of the Emperor of Russia, 1881. 15, Caesar assassinated, B.C., 44. 17, St. Patrick's Day. 20, Sir Isaac Newton died, 1726. 21, Princess Louise married, 1871. 25, Annunciation—Lady Day. 28, Raphael born, 1483; Great fire at Jamaica, 1862. 30, Palm Sunday.

undland.
 Morning.
 Morning.
 Evening.
 Evening.

High
 Water at
 St. John's.

m.	p.	m.
56	5	20
40	6	04
18	6	42
57	7	21
32	7	56
24	8	28
36	9	02
09	9	33
47	10	11
27	10	51
12	11	36
1	11	54
24	1	48
2	59	3 23
18	4	42
5	18	5 42
6	04	0 28
7	06	7 30
7	33	7 57
3	10	8 31
8	41	9 05
9	20	9 47
9	54	10 18
0	40	11 04
1	28	11 52
0	06	0 30
1	12	1 36
2	29	2 53

ay; Candle-
 n laid before
 . 10, Queen
 554. 14, St.
 . Kane died,
 Wednesday.
 ay in Lent.

APRIL, 1890.

Moon's Phases—Calculated for Mean Time at St. John's, Newfoundland.

FULL MOON.....	4th day,	5h.,	53m.,	Evening.
LAST QUARTER.....	11th day,	7h.,	22m.,	Evening.
NEW MOON.....	18th day,	4h.,	34m.,	Evening.
FIRST QUARTER.....	26th day,	1h.,	21m.,	Evening.

Day of W.	Day of M.	Sun		G. app. time.	Sun's Declination.	Var. in 1 hour.	Equa. of time.	Var. in 1 hour.	High Water at St. John's		
		rises at St. John's.	sets						a.	m.	p. m.
		h.	m.	h.	m.		m.	s.	u.	m.	p. m.
T	1	5 44	6 24	N	4 38 15	1 57 78	3 54	31 0	7 57	4 47	5 11
W	2	5 42	6 25		5 1 19	2 57 56	3 36	18 0	7 53	5 27	5 51
Th	3	5 40	6 27		5 24 17	9 57 33	3 18	17 0	7 47	6 05	6 29
F	4	5 38	6 28		5 47 10	8 57 08	3 0	31 0	7 41	6 41	7 05
S	5	5 36	6 30		6 9 57	0 56 52	2 42	0 10	7 34	7 16	7 40
Su.	6	5 34	6 31		6 32 38	1 56 55	2 25	10 0	7 25	7 54	8 18
M	7	5 32	6 32		6 55 11	0 56 26	2 7	81 0	7 16	8 23	8 47
T	8	5 31	6 33		7 17 38	7 55 06	1 50	7 50	7 06	9 01	9 25
W	9	5 28	6 35		7 39 58	1 55 65	1 33	94 0	6 95	9 45	10 09
Th	10	5 26	6 36		8 2 9	0 55 33	1 17	41 0	6 83	10 42	11 06
F	11	5 24	6 38		8 24 13	8 54 99	1 1	17 0	6 70	11 49	...
S	12	5 22	6 39		8 46 9	4 54 64	0 45	24 0	6 57	0 58	1 22
Su.	13	5 20	6 41		9 7 56	4 54 27	0 20	04 0	6 43	2 31	2 55
M	14	5 18	6 42		9 29 34	5 53 89	0 14	38 0	6 28	3 23	4 07
T	15	5 16	6 44		9 51 3	2 53 49	0 0	52 0	6 13	4 41	5 05
W	16	5 15	6 45		10 12 22	2 53 09	0 15	06 0	5 98	5 21	5 45
Th	17	5 13	6 46		10 33 31	3 52 66	0 29	22 0	5 52	5 59	6 23
F	18	5 11	6 48		10 54 30	0 52 22	0 42	98 0	5 65	7 06	7 30
S	19	5 9	6 49		11 15 18	0 51 77	0 56	34 0	5 48	7 25	7 49
Su.	20	5 7	6 50		11 35 55	0 51 30	1 0	28 0	5 30	7 54	8 18
M	21	5 5	6 52		11 56 20	5 50 82	1 21	80 0	5 12	8 29	8 53
T	22	5 4	6 53		12 16 34	2 50 32	1 33	88 0	4 94	9 09	9 33
W	23	5 2	6 54		12 36 35	9 49 81	1 45	52 0	4 76	9 48	10 12
Th	24	5 0	6 56		12 56 25	1 49 28	1 56	71 0	4 57	10 30	10 54
F	25	4 58	6 57		13 16 1	4 48 74	2 7	44 0	4 37	11 20	11 44
S	26	4 56	6 59		13 35 24	7 48 10	2 17	70 0	4 18	0 21	0 45
Su.	27	4 55	7 0		13 54 34	4 47 62	2 27	49 0	3 98	0 58	1 22
M	28	4 53	7 2		14 13 30	4 47 04	2 36	78 0	3 77	2 09	2 33
T	29	4 51	7 3		14 32 12	2 46 44	2 45	58 0	3 56	3 13	3 37
W	30	4 50	7 4	N	14 50 39	6 45 53	2 53	87 0	3 35	4 09	4 33

Equation of time to be added to apparent time to the 14th, and to be subtracted the remainder of the month.

Memoranda, &c.—April 1, Prince Bismarck born, 1815. 4, Good Friday. 6, Easter Sunday; Goldsmith born, 1774. 7, Wordsworth born, 1770. 8, Lorenzo de Medici died, 1492. 10, Battle Toulouse, 1814; Lord Bacon died, 1620. 12, Lincoln assassinated, 1805. 13, Low Sunday; Catholic Emancipation, 1829; Fort Sumter taken, 1861. 16, Battle Culloden, 1746. 17, Shakespeare born, 1564. 18, Sir H. Cole died, 1882. 19, Byron died, 1824. 23, St. George; Shakespeare died, 1616. 24, Cromwell born, 1599. 25, St. Mark. 26, Plague of London, 1665.

Moon's Phases
FULL MOON
LAST QUARTER
NEW MOON
FIRST QUARTER

Day of W.	Day of M.	Sun rises	St. J.
		h. m.	h. m.
Th	1	4 48	5 11
F	2	4 47	5 51
S	3	4 45	6 29
Su.	4	4 43	7 05
M	5	4 42	7 40
T	6	4 40	8 18
W	7	4 39	8 47
Th	8	4 38	9 25
F	9	4 36	10 09
S	10	4 35	10 42
Su.	11	4 33	11 06
M	12	4 32	...
T	13	4 31	1 22
W	14	4 29	2 55
Th	15	4 28	4 07
F	16	4 27	5 05
S	17	4 26	5 45
Su.	18	4 24	6 23
M	19	4 23	7 06
T	20	4 22	7 49
W	21	4 21	8 18
Th	22	4 20	8 53
F	23	4 19	9 33
S	24	4 18	10 12
Su.	25	4 17	10 54
M	26	4 16	11 44
T	27	4 15	...
W	28	4 14	1 22
Th	29	4 13	2 55
F	30	4 13	4 07
S	31	4 12	5 05

Memoranda
1876; S.S. Philip
4, Battle of Tewkesbury
Powers and Russell
12, General Election
General Assembly
R. C. Cathedral
Birth of Queen V

MAY, 1890.

Moon's Phases—Calculated for Mean Time at St. John's, Newfoundland.

FULL MOON.....	4th day,	5h.,	88m.,	Morning.
LAST QUARTER.....	11th day,	0h.,	51m.,	Morning.
NEW MOON.....	18th day,	4h.,	43m.,	Morning.
FIRST QUARTER.....	26th day,	7h.,	03m.,	Morning.

Day of W.	Day of M.	Sun		G. app. time.		Equa. of time. sub.	Var. in 1 hour.	High Water at St. John's.
		rises at St. John's.	Sun sets at St. John's.	Sun's Declination.	Var. in 1 hour.			
		h. m.	h. m.	° ' "	" "	m. s.	s.	a. m. p. m.
Th	1	4 48	7 6	N 15 8	52 2	45 21	3 1 65	0 313 4 55 5 19
F	2	4 47	7 7	15 26	49 8	44 58	3 8 90	0 291 5 37 6 01
S	3	4 45	7 8	15 44	32 0	43 93	3 15 61	0 268 6 14 6 38
Su.	4	4 43	7 10	16 1	58 5	43 28	3 21 78	0 245 6 52 7 16
M	5	4 42	7 11	16 19	0 2	42 61	3 27 38	0 222 7 33 7 57
T	6	4 40	7 12	16 36	3 6	41 92	3 32 42	0 198 8 05 8 29
W	7	4 39	7 14	16 52	41 5	41 23	3 36 88	0 174 9 01 9 25
Th	8	4 38	7 15	17 9	2 8	40 53	3 40 76	0 149 9 37 10 01
F	9	4 36	7 16	17 25	7 0	39 81	3 44 05	0 125 10 32 10 56
S	10	4 35	7 18	17 40	53 9	39 09	3 46 70	0 100 11 37 . . .
Su.	11	4 33	7 19	17 56	23 1	38 35	3 48 87	0 076 0 40 1 04
M	12	4 32	7 20	18 11	34 5	37 59	3 50 39	0 051 2 07 2 31
T	13	4 31	7 21	18 26	27 6	36 83	3 51 31	0 026 3 19 3 43
W	14	4 29	7 23	18 41	2 2	36 05	3 51 65	0 002 4 11 4 35
Th	15	4 28	7 24	18 55	18 1	35 26	3 51 39	0 023 4 51 5 15
F	16	4 27	7 25	19 9	14 8	34 46	3 50 55	0 047 5 32 5 56
S	17	4 26	7 27	19 22	52 2	33 65	3 49 14	0 071 6 09 6 33
Su.	18	4 24	7 28	19 36	9 9	32 82	3 47 16	0 094 7 06 7 30
M	19	4 23	7 29	19 49	7 7	31 09	3 44 61	0 117 7 36 8 00
T	20	4 22	7 30	20 1	45 2	31 14	3 41 52	0 140 8 09 8 33
W	21	4 21	7 31	20 14	2 3	30 28	3 37 89	0 162 8 47 9 11
Th	22	4 20	7 32	20 25	58 0	29 41	3 33 73	0 184 9 28 9 54
F	23	4 19	7 33	20 37	33 9	28 53	3 29 06	0 205 10 00 10 30
S	24	4 18	7 34	20 48	48 0	27 64	3 23 89	0 226 10 51 11 15
Su	25	4 17	7 35	20 59	40 5	26 74	3 18 23	0 246 11 37 . . .
M	26	4 16	7 36	21 10	11 3	25 83	3 12 09	0 265 0 10 0 34
T	27	4 15	7 38	21 20	20 2	24 91	3 5 49	0 284 1 10 1 34
W	28	4 14	7 40	21 30	0 0	23 98	2 58 44	0 303 2 19 2 43
Th	29	4 13	7 41	21 39	31 2	23 04	2 50 95	0 321 3 20 3 44
F	30	4 13	7 41	21 48	32 9	22 10	2 43 03	0 339 4 20 4 44
S	31	4 12	7 42	N 21 57	11 8	21 14	2 34 69	0 356 5 08 5 32

Memoranda, &c.—May 1, Governor Glover sworn into office, 1876; S.S. Phillip and James. 3, Governor Darling sworn into office, 1855. 4, Battle of Tewkesbury, 1471. 6, Peace proclaimed between the allied Powers and Russia, 1856. 11, Rogation Sunday; Massacre at Delhi, 1857. 12, General Election under New Constitution, 1855. 13, First Legislative General Assembly opened; Riots in Water Street, 1861. Foundation Stone R. C. Cathedral laid, 1846. 15, Ascension Day—Holy Thursday. 24, Birth of Queen Victoria. 25, Pentecost—Whit Sunday.

landland.

Evening.
Evening.
Evening.
Evening.

High
Water at
St. John's.

m. p. m.
47 5 11
27 5 51
3 05 6 29
3 41 7 05
7 16 7 40
7 54 8 18
8 23 8 47
9 01 9 25
9 45 10 09
0 42 11 06
1 49 . . .
0 58 1 22
2 31 2 55
3 23 4 07
4 41 5 05
5 21 5 45
5 59 6 23
7 06 7 30
7 25 7 49
7 54 8 18
8 29 8 53
9 09 9 33
9 48 10 12
10 30 10 54
11 20 11 44
0 21 0 45
0 58 1 22
2 09 2 33
3 13 3 37
4 09 4 33

th, and to be

rn, 1815. 4,
Wordsworth
ulouse, 1814;
3, Low Sun-
e. 16, Battle
le died, 1882.
5. 24, Crom-

JUNE, 1890.

Moon's Phases—Calculated for Mean Time at St. John's, Newfoundland.

FULL MOON..... 2nd day, 8h., 08m., Evening.
 LAST QUARTER..... 9th day, 6h., 29m., Morning.
 NEW MOON..... 16th day, 6h., 27m., Evening.
 FIRST QUARTER..... 24th day, 10h., 23m., Evening.

Day of W.	Day of M.	Sun rises at St. John's.		Sun sets at St. John's.		G. app. time.		Sun's Declination.	Var. in 1 hour.	Equa. of time.	Var. in 1 hour.	High Water at St. John's.								
		l.	m.	h.	m.	o	"					m.	s.	a. m.	p. m.					
Su	1	4	12	7	43	N 22	5	27	8	20	19	2	25	94	0	372	5	53	6	17
M	2	4	12	7	44	22	13	20	7	19	22	2	16	81	0	388	6	36	7	00
T	3	4	11	7	45	22	20	50	4	18	25	2	7	30	0	404	6	43	7	07
W	4	4	10	7	46	22	27	56	8	17	27	1	57	42	0	419	7	55	8	25
Th	5	4	10	7	46	22	34	39	6	16	20	1	47	10	0	433	8	45	9	09
F	6	4	10	7	47	22	40	58	8	15	30	1	36	62	0	447	9	27	9	51
S	7	4	9	7	48	22	46	54	2	14	31	1	25	72	0	460	10	18	10	42
Su	8	4	9	7	48	22	52	25	7	13	31	1	14	52	0	472	11	21	11	45
M	9	4	9	7	49	22	57	33	2	12	31	1	3	04	0	484	0	06	0	30
T	10	4	8	7	50	23	2	16	5	11	30	0	51	29	0	495	1	25	1	49
W	11	4	8	7	51	23	6	35	5	10	29	0	39	23	0	505	2	37	3	01
Th	12	4	8	7	51	23	10	30	2	9	27	0	27	05	0	514	3	37	4	01
F	13	4	7	7	52	23	14	0	4	8	25	0	14	62	0	521	4	23	4	47
S	14	4	7	7	52	23	17	0	1	7	22	0	2	02	0	523	5	06	5	30
Su	15	4	6	7	53	23	19	47	1	6	20	0	10	74	0	534	5	44	6	08
M	16	4	6	7	53	23	22	3	5	5	17	0	23	63	0	539	7	06	7	30
T	17	4	6	7	54	23	23	55	2	4	14	0	36	61	0	542	7	15	7	39
W	18	4	6	7	54	23	25	22	0	3	10	0	49	65	0	544	7	52	8	16
Th	19	4	6	7	55	23	26	24	1	2	07	1	2	74	0	546	8	27	8	51
F	20	4	7	7	55	23	27	1	3	1	03	1	15	84	0	545	9	06	9	30
S	21	4	7	7	55	23	27	13	7	0	00	1	28	92	0	544	9	43	10	07
Su	22	4	8	7	56	23	27	1	3	1	04	1	41	96	0	542	10	21	10	45
M	23	4	8	7	56	23	26	24	0	2	07	1	54	93	0	539	10	57	11	23
T	24	4	9	7	56	23	25	22	0	3	10	2	7	81	0	534	11	33
W	25	4	9	7	56	23	23	55	1	4	14	2	20	57	0	529	0	13	0	87
Th	26	4	10	7	56	23	22	3	5	5	16	2	33	18	0	522	1	12	1	36
F	27	4	10	7	56	23	19	47	2	6	19	2	45	64	0	515	2	29	2	53
S	28	4	10	7	56	23	17	6	4	7	21	2	57	91	0	507	3	41	4	05
Su	29	4	11	7	56	23	14	1	0	8	23	3	9	97	0	498	4	43	5	07
M	30	4	11	7	56	N 23	10	31	2	9	25	3	21	81	0	483	5	37	6	01

Equation of time to be subtracted from apparent time to the 14th, and to be added the remainder of the month.

Memoranda, &c.—June 1, Trinity Sunday; Prince L. Napoleon killed, '70. 2, Garibaldi died, 1892. 4, Battle of Magenta, 1859. 5, Corpus Christi. 9, Great Fire, 1846; Governor Bannerman sworn into office, 1857. 13, Magna Charta signed, 1215. 17, Wesley born, 1703. 18, Battle of Waterloo, 1815. 20, Accession of Queen Victoria; 21, Proclamation Queen Victoria, 1837. 24, St. John Baptist—Midsummer Day. 25, Corn Laws repealed, 1846. 26, George IV. died, 1830. 28, Coronation of Queen Victoria, 1838. 30, Guiteau hanged, 1882.

Moon's Phases

FULL MOON...
 LAST QUARTER...
 NEW MOON...
 FIRST QUARTER...
 FULL MOON...

Day of W.	Day of M.	Sun rises at St. John's.		Sun sets at St. John's.
		h.	m.	
T	1	4	12	7
W	2	4	13	7
Th	3	4	13	7
F	4	4	14	7
S	5	4	15	7
Su	6	4	15	7
M	7	4	16	7
T	8	4	17	7
W	9	4	18	7
Th	10	4	19	7
F	11	4	19	7
S	12	4	21	7
Su	13	4	21	7
M	14	4	22	7
T	15	4	23	7
W	16	4	24	7
Th	17	4	25	7
F	18	4	26	7
S	19	4	27	7
Su	20	4	28	7
M	21	4	29	7
T	22	4	30	7
W	23	4	32	7
Th	24	4	33	7
F	25	4	34	7
S	26	4	35	7
Su	27	4	36	7
M	28	4	37	7
T	29	4	38	7
W	30	4	39	7
Th	31	4	41	7

Memoranda
 Canada inaugurated
 Helena married, 1890
 and Cape Breton E.
 Faltchpore, 1857. 11
 pore, 1857. 19, Gove
 in St. John's, 1860.
 Revolution, 1830; St.

JULY, 1890.

Moon's Phases—Calculated for Mean Time at St. John's, Newfoundland.

FULL MOON.....	1st day,	10h.,	52m.,	Evening.
LAST QUARTER.....	8th day,	1h.,	12m.,	Evening.
NEW MOON.....	16th day,	9h.,	00m.,	Morning.
FIRST QUARTER.....	24th day,	11h.,	18m.,	Morning.
FULL MOON.....	31st day,	5h.,	58m.,	Morning.

Day of W.	Day of M.	Sun		G. app. time.		Equa. of time. add.	High Water at St. John's.	
		rises at St. John's.	sets	Sun's Declination.	Var. in 1 hour.		Var. in 1 hour.	Water at St. John's.
		h. m.	h. m.	° ' "	"	m. s.	s.	s. m. p. m.
T	1	4 12	7 55	N 23 6 37	1 10 20	3 33 41	0 478	6 28 6 52
W	2	4 13	7 55	23 2 18	7 11 27	3 44 74	0 466	7 09 7 38
Th	3	4 13	7 54	22 57 36	3 12 27	3 55 79	0 454	7 44 8 18
F	4	4 14	7 54	22 52 29	9 13 26	4 6 55	0 442	8 36 9 00
S	5	4 15	7 54	22 46 59	7 14 25	4 17 00	0 429	9 16 9 40
Su	6	4 15	7 53	22 41 5 7	15 24	4 27 12	0 415	10 01 10 25
M	7	4 16	7 53	22 34 48	1 16 22	4 36 90	0 400	10 53 11 17
T	8	4 17	7 53	22 28 7 1	17 19	4 46 33	0 385	11 50 ...
W	9	4 18	7 52	22 21 2 8	18 16	4 55 39	0 369	0 38 1 00
Th	10	4 19	7 51	22 13 35	2 19 13	5 4 06	0 353	1 50 2 14
F	11	4 19	7 51	22 5 44	7 20 08	5 12 32	0 335	2 34 2 58
S	12	4 21	7 50	21 57 31	4 21 03	5 20 16	0 317	3 55 4 19
Su	13	4 21	7 50	21 48 55	4 21 07	5 27 56	0 299	4 43 5 07
M	14	4 22	7 49	21 39 57	0 22 90	5 34 49	0 279	5 24 5 48
T	15	4 23	7 48	21 30 36	4 23 82	5 40 95	0 259	6 06 6 30
W	16	4 24	7 47	21 20 53	8 24 73	5 46 91	0 238	7 06 7 30
Th	17	4 25	7 46	21 10 49	4 25 63	5 52 35	0 216	7 31 7 55
F	18	4 26	7 45	21 0 23	5 26 52	5 57 26	0 193	8 07 8 31
S	19	4 27	7 44	20 49 36	3 27 41	6 1 63	0 171	8 44 9 08
Su	20	4 28	7 43	20 38 27	9 28 28	6 5 45	0 147	9 17 9 41
M	21	4 29	7 42	20 26 58	7 29 15	6 8 69	0 123	9 50 10 14
T	22	4 30	7 41	20 15 8	9 30 00	6 11 35	0 099	10 25 10 49
W	23	4 32	7 40	20 2 58	8 30 84	6 13 42	0 074	11 03 11 27
Th	24	4 33	7 39	19 50 28	6 31 67	6 14 90	0 049	11 48 ...
F	25	4 34	7 38	19 37 38	6 32 49	6 15 77	0 024	0 19 0 43
S	26	4 35	7 37	19 24 29	0 33 30	6 16 03	0 002	1 30 1 54
Su	27	4 36	7 36	19 11 0	2 34 09	6 15 69	0 027	3 05 3 29
M	28	4 37	7 35	18 57 12	5 34 88	6 14 74	0 053	4 19 4 43
T	29	4 38	7 34	18 43 6	1 35 65	6 13 18	0 079	5 28 5 52
W	30	4 39	7 32	18 28 41	3 36 41	6 10 97	0 104	6 18 6 42
Th	31	4 41	7 31	N 18 13 58	3 37 16	6 8 17	0 129	6 59 7 23

Memoranda, &c.—July 1, Sir R. Peel died, 1850; Dominion of Canada inaugurated, 1867. 4, American Independence, 1776. 5, Princess Helena married, 1866. 7, Free Trade Act passed, 1847. 10, Cape Ray and Cape Breton Electric Cable laid, 1856. 13, Havelock's victory at Fatchpore, 1857. 15, St. Swithen's Day. 17, Havelock retakes Cawn-pore, 1857. 19, Governor Hill arrived, 1869. 23, Prince of Wales arrived in St. John's, 1860. 27, Second Atlantic Cable laid, 1866. 29, French Revolution, 1830; St. Ignatius Loyola died, 1556.

[1890

ndland.

vening.
orning.
vening.
vening.

High
water at
St. John's.

h. m. p. m.
53 6 17
36 7 00
43 7 07
55 8 25
45 9 09
27 9 51
18 10 42
21 11 45
06 0 30
25 1 49
2 37 3 01
3 37 4 01
4 23 4 47
5 06 5 30
5 44 6 08
7 06 7 30
7 15 7 39
7 52 8 16
8 27 8 51
9 06 9 30
9 43 10 07
0 21 10 45
0 57 11 23
1 33 ...
0 13 0 37
1 12 1 36
2 29 2 53
3 41 4 05
4 43 5 07
5 37 6 01
o the 14th.

Napoleon
1859. 5,
sworn into
1703. 18,
21, Procla-
mer Day.
Coronation

AUGUST, 1890.

Moon's Phases—Calculated for Mean Time at St. John's, Newfoundland.

LAST QUARTER.....	6th day,	10h.,	48m.,	Evening.
NEW MOON.....	15th day,	0h.,	49m.,	Morning.
FIRST QUARTER.....	22nd day,	9h.,	49m.,	Evening.
FULL MOON.....	29th day,	1h.,	04m.,	Evening.

Day of W.	Day of M.	Sun rises and sets at St. John's.		G. app. time.		Egua. of time. add.	Var. in 1 hour.	High Water at St. John's.												
		h.	m.	Sun's Declination.	Var. in 1 hour.			a.	m.	p. m.										
F	1	4	42	7	29	17	58	57	5	37	90	6	4	76	0	155	7	49	8	02
S	2	4	44	7	28	17	43	39	2	38	62	6	0	74	0	180	8	15	8	30
Su.	3	4	45	7	27	17	28	3	6	39	34	5	56	13	0	205	8	56	9	20
M	4	4	46	7	25	17	12	10	9	40	05	5	50	92	0	229	9	36	10	00
T	5	4	48	7	24	16	56	1	4	40	74	5	45	14	0	253	10	21	10	45
W	6	4	49	7	22	16	39	35	4	41	42	5	38	78	0	277	11	15	11	39
Th	7	4	50	7	21	16	22	53	2	42	09	5	31	85	0	300	11	49		
F	8	4	51	7	19	16	5	55	1	42	75	5	24	36	0	324	1	08	1	32
S	9	4	53	7	18	15	48	41	3	43	39	5	18	30	0	347	2	23	2	47
Su.	10	4	54	7	16	15	31	12	3	44	02	5	7	69	0	370	3	28	3	52
M	11	4	55	7	15	15	13	28	3	44	64	4	58	52	0	494	4	20	4	44
T	12	4	57	7	13	14	55	29	6	45	25	4	48	80	0	416	5	05	5	29
W	13	4	58	7	11	14	37	16	5	45	84	4	38	54	0	439	5	44	6	08
Th	14	4	59	7	9	14	18	49	4	46	41	4	27	73	0	461	7	06	7	30
F	15	5	1	7	8	14	0	8	0	46	98	4	16	39	0	484	7	12	7	36
S	16	5	2	7	6	13	41	14	4	47	53	4	4	51	0	506	7	45	8	09
Su.	17	5	3	7	4	13	22	7	2	48	07	3	52	11	0	527	8	12	8	42
M	18	5	5	7	3	13	2	47	2	48	59	3	39	20	0	549	8	50	9	14
T	19	5	6	7	1	12	43	14	8	49	10	3	25	78	0	569	9	18	9	42
W	20	5	7	6	59	12	28	30	3	49	00	3	11	87	0	590	9	52	10	16
Th	21	5	9	6	57	12	3	34	1	50	08	2	57	47	0	610	10	29	10	53
F	22	5	10	6	55	11	43	26	5	50	55	2	42	59	0	630	11	10	11	34
S	23	5	11	6	54	11	23	7	8	51	00	2	27	25	0	648	11	41		
Su.	24	5	13	6	52	11	2	38	3	51	44	2	11	47	0	667	1	05	1	20
M	25	5	14	6	50	10	41	58	5	51	87	1	55	25	0	685	2	46	3	10
T	26	5	15	6	48	10	21	8	5	52	28	1	38	30	0	702	3	59	4	23
W	27	5	17	6	46	10	0	8	8	52	68	1	21	55	0	719	5	13	5	37
Th	28	5	18	6	44	9	38	59	7	53	07	1	4	11	0	734	6	10	6	34
F	29	5	19	6	42	9	17	41	5	53	44	0	46	30	0	740	6	41	7	05
S	30	5	21	6	40	8	56	14	4	53	81	0	28	14	0	764	7	26	7	50
Su.	31	5	22	6	38	N	8	34	38	5	54	15	0	9	0	776	8	11	8	25

Memoranda, &c.—August 1, Slavery abolished in British Dominions, 1834. 4, First Atlantic Telegraph Cable laid, 1856. 6, Duke of Edinburgh born, 1844. 8, Canning died, 1827. 9, Prince Henry of the Netherlands arrived in St. John's, 1845. 14, Printing invented, 1437. 15, Gas first used in London, 1807. 20, Canada discovered, 1508. 21, Foundation Stone Wesleyan Church laid, 1850. 22, Battle of Bosworth, 1485. 26, Prince Albert born, 1819. 28, Capture of Catwayo, 1870. 29, St. John Baptist beheaded. 31, John Bunyan died, 1688.

Moon's Phases

LAST QUARTER.....	6th day,	10h.,	48m.,	Evening.
NEW MOON.....	15th day,	0h.,	49m.,	Morning.
FIRST QUARTER.....	22nd day,	9h.,	49m.,	Evening.
FULL MOON.....	29th day,	1h.,	04m.,	Evening.

Day of W.	Day of M.	Sun rises and sets at St. John's.		G. app. time.	Egua. of time. add.	Var. in 1 hour.	High Water at St. John's.			
		h.	m.				h.	m.	p. m.	
M	1	5	23	6						
T	2	5	25	6						
W	3	5	26	6						
Th	4	5	27	6						
F	5	5	29	6						
S	6	5	30	6						
Su.	7	5	31	6						
M	8	5	33	6						
T	9	5	34	6						
W	10	5	35	6						
Th	11	5	37	6						
F	12	5	38	6						
S	13	5	39	6						
Su.	14	5	41	6						
M	15	5	42	6						
T	16	5	43	6						
W	17	5	44	6						
Th	18	5	45	6						
F	19	5	46	6						
S	20	5	47	5	58					
Su.	21	5	49	5	56					
M	22	5	51	5	54					
T	23	5	52	5	53					
W	24	5	54	5	50					
Th	25	5	56	5	48					
F	26	5	57	5	46					
S	27	5	58	5	44					
Su.	28	6	00	5	42					
M	29	6	1	5	40					
T	30	6	2	5	38					

Memoranda

pled and secured 1867 at Heart's Contents consecrated, 1855. 10 Newfoundland, 1872 died, 1881. 21, Prot Pacific Ocean di Strasburg falls, 1870.

SEPTEMBER, 1890.

Moon's Phases—Calculated for Mean Time at St. John's, Newfoundland.

LAST QUARTER.....5th day, 11h., 59m., Morning.
 NEW MOON.....13th day, 4h., 22m., Evening.
 FIRST QUARTER.....21st day, 6h., 35m., Morning.
 FULL MOON.....27th day, 9h., 29m., Evening.

Day of W.	Day of M.	Sun at St. John's.		G. app. time.			Var. in 1 hour.	Equa. of time. subt.		Var. in 1 hour.	High Water at St. John's.
		Sun rises	Sun sets	"	"	"		m. s.	s.		
N	1	5 23	6 36	N 8 12	55 0	54 49	0 9	13 0	789	8 36	9 09
T	2	5 25	6 35	7 51	3 1	54 82	0 28	20 0	800	9 12	9 36
W	3	5 26	6 33	7 29	3 0	55 13	0 47	53 0	811	9 53	10 19
Th	4	5 27	6 31	7 6	56 7	55 44	1 7	10 0	820	10 43	11 07
F	5	5 29	6 28	6 44	42 7	55 73	1 26	89 0	829	11 41	...
S	6	5 30	6 26	6 22	21 9	56 00	1 46	88 0	837	0 28	0 52
Su.	7	5 31	6 24	5 59	54 7	56 26	2 7	06 0	844	1 30	2 14
M	8	5 33	6 23	5 37	21 5	56 50	2 27	41 0	851	2 58	3 20
T	9	5 34	6 21	5 14	42 5	56 74	2 47	91 0	857	3 53	4 17
W	10	5 35	6 18	4 51	58 0	56 96	3 8	55 0	863	4 40	5 04
Th	11	5 37	6 16	4 29	8 5	57 16	3 29	31 0	867	5 18	5 42
F	12	5 38	6 14	4 0	14 2	57 35	3 50	18 0	871	5 54	6 18
S	13	5 39	6 12	3 43	15 5	57 53	4 11	14 0	875	7 06	7 30
Su.	14	5 41	6 10	3 20	12 8	57 69	4 32	17 0	878	7 16	7 40
M	15	5 42	6 8	2 57	6 4	57 84	4 53	26 0	879	7 48	8 12
T	16	5 43	6 6	2 33	56 6	57 97	5 14	38 0	880	8 20	8 44
W	17	5 44	6 4	2 10	43 8	58 09	5 35	52 0	881	8 52	9 16
Th	18	5 45	6 2	1 47	23 4	58 19	5 56	66 0	880	9 20	9 50
F	19	5 46	6 0	1 24	10 7	58 28	6 17	78 0	879	10 03	10 27
S	20	5 47	5 58	1 0	51 0	58 35	6 38	86 0	877	10 49	11 13
Su.	21	5 40	5 50	0 37	29 7	58 41	6 59	90 0	875	11 47	...
M	22	5 51	5 54	N 0 14	7 2	58 45	7 20	87 0	872	0 46	1 10
T	23	5 52	5 53	S 0 9	16 1	58 48	7 41	75 0	868	2 30	2 54
W	24	5 54	5 50	0 32	40 0	58 50	8 2	52 0	863	3 51	4 15
Th	25	5 56	5 48	0 56	4 0	58 50	8 23	15 0	853	5 04	5 28
F	26	5 57	5 46	1 19	27 8	58 48	8 43	63 0	850	5 51	6 15
S	27	5 58	5 44	1 42	51 2	58 46	9 8	03 0	842	6 30	6 54
Su.	28	6 00	5 42	2 0	13 8	58 42	9 24	03 0	833	7 05	7 29
M	29	6 1	5 40	2 29	35 3	58 36	9 43	89 0	822	7 38	8 02
T	30	6 2	5 38	S 2 52	55 3	58 30	10 3	50 0	811	8 14	8 38

Memoranda, &c.—September 2, Atlantic Cable of 1865, grasped and secured 1867. 3, Cromwell died, 1658. 8, Great Eastern arrived at Heart's Contents with 1865 Cable, 1867. 9, Roman Catholic Cathedral consecrated, 1855. 10, Sebastopol taken, 1855. 11, First Exhibition held in Newfoundland, 1872. 16, Moscow burned, 1812. 19, General Garfield died, 1881. 21, Protestant Cathedral (St. John Baptist) consecrated, 1850. 25, Pacific Ocean discovered, 1513. 26, Lucknow relieved, 1857. 27, Strasburg falls, 1870. 29, St. Michael—Michaelmas Day.

land.
 ening.
 rning.
 ening.
 ening.
 igh
 ter at
 John's.
 p. m.
 9 8 08
 5 8 39
 0 9 20
 0 10 00
 1 10 45
 5 11 39
 49
 08 1 32
 23 2 47
 28 3 52
 20 4 44
 05 5 29
 44 6 08
 06 7 30
 12 7 36
 45 8 09
 12 8 42
 50 9 14
 18 9 42
 52 10 16
 20 10 53
 10 11 34
 41
 05 1 29
 46 3 10
 59 4 23
 13 5 37
 10 6 34
 41 7 05
 26 7 50
 11 8 25
 rish Do-
 Duke of
 ry of the
 1437. 13,
 21, Foun-
 rth, 1485.
 9. 29, St.

OCTOBER, 1890.

Moon's Phases—Calculated for Mean Time at St. John's, Newfoundland.

LAST QUARTER..... 5th day, 4h., 52m., Morning.
 NEW MOON..... 13th day, 7h., 34m., Morning.
 FIRST QUARTER..... 20th day, 2h., 06m., Evening.
 FULL MOON..... 27th day, 8h., 11m., Morning.

Day of W.	Day of M.	Sun rises at St. John's.		Sun sets at St. John's.		G. app. time.		Sun's Declination.	Var. in 1 hour.	Equa. of time. subt.	Var. in 1 hour.	High Water at St. John's.									
		h.	m.	h.	m.	°	"					m.	s.	a.	m.	p.	m.				
W	1	6	4	5	38	S	3	16	13	6	58	22	10	22	82	0	799	8	48	9	12
Th	2	6	5	5	33		3	39	29	9	58	13	10	41	83	0	785	9	32	9	58
F	3	6	6	5	31		4	2	43	8	58	02	11	0	51	0	771	10	20	10	53
S	4	6	8	5	29		4	25	55	0	57	00	11	18	84	0	756	11	12	11	36
Su.	5	6	9	5	27		4	49	3	1	57	77	11	36	80	0	740	11	50
M	6	6	11	5	25		5	12	7	8	57	61	11	54	37	0	724	1	07	1	31
T	7	6	12	5	23		5	35	8	6	57	45	12	11	53	0	706	2	18	2	42
W	8	6	14	5	22		5	53	5	2	57	26	12	28	27	0	688	3	41	4	05
Th	9	6	15	5	20		6	20	57	3	57	07	12	44	56	0	669	4	06	4	30
F	10	6	17	5	18		6	43	44	4	56	85	13	0	30	0	650	4	48	5	12
S	11	6	18	5	16		7	0	26	2	56	62	13	15	74	0	629	5	23	5	47
Su.	12	6	20	5	14		7	20	2	3	56	38	13	30	59	0	608	5	57	6	21
M	13	6	21	5	12		7	51	32	3	56	11	13	44	03	0	586	7	06	7	30
T	14	6	22	5	10		8	13	55	8	55	84	13	58	74	0	564	7	22	7	46
W	15	6	24	5	8		8	36	12	4	55	54	14	12	00	0	541	7	54	8	18
Th	16	6	25	5	6		8	58	21	7	55	23	14	24	70	0	517	8	29	8	53
F	17	6	27	5	4		9	20	23	2	54	90	14	36	83	0	493	9	06	9	30
S	18	6	28	5	2		9	42	16	7	54	55	14	48	37	0	468	9	47	10	11
Su.	19	6	30	5	0		10	4	1	6	54	19	14	59	31	0	443	10	37	11	01
M	20	6	31	4	58		10	25	37	6	53	80	15	9	63	0	417	11	38
T	21	6	33	4	57		10	47	4	2	53	40	15	19	33	0	391	0	33	0	57
W	22	6	34	4	55		11	8	21	0	52	99	15	28	39	0	364	2	10	2	34
Th	23	6	36	4	53		11	29	27	7	52	56	15	36	80	0	336	3	32	3	56
F	24	6	37	4	51		11	50	23	8	52	11	15	44	53	0	307	4	40	5	04
S	25	6	39	4	50		12	11	8	9	51	65	15	51	56	0	278	5	26	5	50
Su.	26	6	40	4	48		12	31	42	8	51	17	15	57	89	0	249	6	07	6	31
M	27	6	42	4	46		12	52	4	9	50	67	16	3	40	0	218	6	41	7	05
T	28	6	43	4	45		13	12	15	1	50	16	16	8	34	0	186	8	12	8	36
W	29	6	45	4	43		13	32	12	8	49	64	16	12	42	0	154	7	53	8	17
Th	30	6	46	4	41		13	51	57	7	49	10	16	15	73	0	121	8	30	8	54
F	31	6	48	4	40	S	14	11	29	5	48	54	16	18	24	0	088	9	12	9	36

Memoranda, &c.—October 1, First Telegraph Message from Cape Breton, 1856; First Steamer on the Hudson River, 1807. 5, Battle Thames, 1813. 6, Jenny Lind born, 1820. 9, Great Fire in Chicago, 1871. 12, America first discovered, 1492. 14, Battle of Jenna, 1806. 16, Queen Mary Antoinette beheaded, 1793. 19, Battle of Leipzig, 1813. 21, Battle of Trafalgar, 1805. 25, Battle of Balaclava, 1854. 28, Benevolent Irish Society incorporated, 1839. 29, Sir Walter Raleigh beheaded, 1618.

Moon's Phases—

LAST QUARTER.
 NEW MOON,....
 FIRST QUARTER.
 FULL MOON.....

Day of W.	Day of M.	Sun rises at St. John's.		Sun sets at St. John's.	
		h.	m.	h.	m.
S	1	6	49	4	3
Su	2	6	51	4	3
M	3	6	53	4	3
T	4	6	54	4	3
W	5	6	56	4	3
Th	6	6	57	4	3
F	7	6	59	4	2
S	8	7	0	4	2
Su.	9	7	2	4	2
M	10	7	3	4	2
T	11	7	5	4	2
W	12	7	0	4	2
Th	13	7	8	4	2
F	14	7	10	4	2
S	15	7	11	4	1
Su.	16	7	12	4	1
M	17	7	14	4	1
T	18	7	15	4	1
W	19	7	17	4	1
Th	20	7	18	4	1
F	21	7	20	4	1
S	22	7	21	4	1
Su.	23	7	23	4	1
M	24	7	24	4	1
T	25	7	26	4	9
W	26	7	27	4	8
Th	27	7	28	4	7
F	28	7	30	4	7
S	29	7	31	4	6
Su.	30	7	32	4	6

Memoranda,

Day. 3, Free St. And...
 died, 1869. 5, Battle o...
 4, Birth of Prince of...
 Telegraph opened, 1856...
 born, 1719. 17, Suez...
 Cowper born, 1781. 2...
 Irving born, 1859. 30,

NOVEMBER, 1890.

Moon's Phases—Calculated for Mean Time at St. John's, Newfoundland.

LAST QUARTER..... 4th day, 0h., 42m., Morning.
 NEW MOON,..... 11th day, 10h., 07m., Evening.
 FIRST QUARTER..... 18th day, 9h., 14m., Evening.
 FULL MOON..... 25th day, 10h., 02m., Evening.

Day of W.	Day of M.	Sun rises at St. John's.				G. app. time.			Equa. of time subt.	Var. in 1 hour.	High Water at St. John's.										
		h.	m.	h.	m.	Sun's Declination.					a.	m.	p.								
S	1	6	40	4	38	S	14	30	47	7	47	97	10	10	95	0	054	9	56	10	20
S	2	6	51	4	36		14	49	52	0	47	38	16	20	85	0	020	10	44	11	08
M	3	6	53	4	35		15	8	41	0	46	77	18	20	92	0	014	11	39
M	4	6	54	4	33		15	27	17	0	46	15	16	20	10	0	040	0	14	0	38
T	5	6	56	4	32		15	45	37	0	45	51	16	18	50	0	084	1	21	1	45
W	6	6	57	4	30		16	3	41	4	44	85	16	16	12	0	120	2	26	2	50
Th	7	6	59	4	29		16	21	29	7	44	17	16	12	82	0	155	3	23	3	47
F	8	7	0	4	27		16	39	1	7	43	48	16	8	67	0	191	4	10	4	34
S	9	7	2	4	26		16	56	10	8	42	77	16	3	66	0	227	4	51	5	15
M	10	7	3	4	25		17	13	14	7	42	04	15	57	79	0	263	5	30	5	54
M	11	7	5	4	24		17	20	54	0	41	30	15	51	06	0	298	6	09	6	33
T	12	7	0	4	22		17	46	17	0	40	54	15	43	47	0	334	7	00	7	30
Th	13	7	8	4	21		18	2	20	6	39	76	15	35	03	0	369	7	37	8	01
F	14	7	10	4	20		18	18	5	4	38	98	15	25	75	0	404	8	13	8	37
S	15	7	11	4	19		18	33	30	8	38	15	15	15	62	0	439	8	57	9	21
S	16	7	12	4	18		18	48	36	5	37	32	15	4	66	0	474	9	41	10	05
M	17	7	14	4	16		19	3	22	0	36	47	14	52	88	0	508	10	31	10	55
M	18	7	15	4	15		19	17	47	0	35	61	14	40	2	0	541	11	27	11	51
T	19	7	17	4	14		19	31	51	1	34	73	14	26	90	0	574	0	12	0	36
Th	20	7	18	4	13		19	45	33	8	33	83	14	12	72	0	607	1	41	2	05
F	21	7	20	4	12		19	58	54	0	32	92	13	57	74	0	640	2	50	3	23
S	22	7	21	4	11		20	11	53	9	31	99	13	41	98	0	673	4	06	4	30
S	23	7	23	4	11		20	24	30	5	31	05	13	25	45	0	705	5	00	5	24
M	24	7	24	4	10		20	36	44	5	30	10	13	8	16	0	736	5	38	6	02
T	25	7	26	4	9		20	48	35	4	29	14	12	60	11	0	768	6	16	6	40
W	26	7	27	4	8		21	0	3	0	28	16	12	31	31	0	799	6	55	7	19
Th	27	7	28	4	7		21	11	7	0	27	17	12	11	77	0	829	7	33	7	57
F	28	7	30	4	7		21	21	47	1	26	16	11	51	51	0	859	8	13	8	37
S	29	7	31	4	6		21	32	2	0	25	15	11	30	55	0	888	8	54	9	18
S	30	7	32	4	6	S	21	41	54	2	24	12	11	8	00	0	916	9	28	9	52

Memoranda, &c.—November 1, All Saints' Day. 2, All Souls' Day. 3, Free St. Andrew's Church first opened, 1850. 4, George Peabody died, 1869. 5, Battle of Inkerman, 1854. 6, 1st Election by Ballot, 1869. 7, Birth of Prince of Wales, 1841. 10, Newfoundland and New York Telegraph opened, 1856. 13, Battle of Preston-pans, 1715. 14, Mozart born, 1719. 17, Suez Canal first opened, 1869. 22, St. Cecilia. 26, Cowper born, 1731. 27, First Steam Printing, 1814. 28, Washington Irving born, 1859. 30, St. Andrew—1st Sunday in Advent.

Message from
 5, Battle
 Chicago, 1871.
 10, Queen
 21, Battle
 evolent Irish
 1618.

DECEMBER, 1890.

Moon's Phases—Calculated for Mean Time at St. John's, Newfoundland.

LAST QUARTER..... 3rd day, 9h., 56m., Evening.
 NEW MOON..... 11th day, 11h., 40m., Morning.
 FIRST QUARTER..... 18th day, 5h., 05m., Morning.
 FULL MOON..... 25th day, 2h., 28m., Evening.

Day of W.	Day of M.	Sun		G. app. time.		Equa. of time.	High Water at St. John's.	
		rises at St. John's.	sets	Sun's Declination.	Var in 1 hour.		Var in 1 hour.	
		h. m.	h. m.	° ' "	" "	m. s.	s.	a. m. p. m.
M	1	7:34	4 08	S 21 51 20	7 23 08	10 46 57	0 044	10 15 10 30
T	2	7 35	4 5	22 0 22	1 22 08	10 23 69	0 070	11 01 11 25
W	3	7 36	4 4	22 8 58	1 20 96	9 50 99	0 936	11 49 . . .
Th	4	7 37	4 4	22 17 8	4 10 89	9 35 77	1 021	0 25 0 49
F	5	7 38	4 3	22 24 52	0 18 81	9 10 90	1 045	1 28 1 52
S	6	7 39	4 3	22 32 11	-2 17 71	8 45 50	1 068	2 26 2 50
Su.	7	7 40	4 3	22 39 3	0 16 00	8 19 00	1 090	3 21 3 45
M	8	7 41	4 3	22 45 28	2 15 49	7 53 27	1 111	4 21 4 44
T	9	7 42	4 3	22 51 26	6 14 37	7 26 37	1 130	5 10 5 35
W	10	7 44	4 3	22 56 57	9 13 24	6 50 03	1 148	5 53 6 17
Th	11	7 45	4 3	23 2 2 1	12 10	0 31 27	1 165	7 06 7 30
F	12	7 46	4 3	23 6 38	8 10 95	6 3 13	1 180	7 26 7 50
S	13	7 47	4 3	23 10 47	0 9 80	5 34 65	1 193	8 08 8 32
Su.	14	7 48	4 4	23 14 20	3 8 64	5 5 86	1 205	8 47 9 11
M	15	7 49	4 4	23 17 42	8 7 48	4 36 81	1 215	9 30 9 54
T	16	7 50	4 4	23 20 23	4 6 31	4 7 53	1 224	10 17 10 41
W	17	7 51	4 4	23 22 45	8 5 14	3 38 00	1 231	11 08 11 32
Th	18	7 52	4 5	23 24 35	1 3 96	3 8 44	1 237	11 43 . . .
F	19	7 52	4 5	23 25 56	1 2 78	2 38 70	1 241	0 59 1 23
S	20	7 53	4 5	23 26 48	7 1 60	2 8 86	1 244	2 22 2 46
Su.	21	7 54	4 6	23 27 13	1 0 43	1 38 97	1 246	3 29 3 53
M	22	7 55	4 6	23 27 9	2 0 75	1 0 05	1 247	4 24 4 48
T	23	7 55	4 6	23 26 36	9 1 93	0 39 13	1 246	5 14 5 38
W	24	7 55	4 7	23 25 30	4 3 11	0 9 25	1 244	5 55 6 19
Th	25	7 55	4 7	23 24 7	6 4 29	0 20 56	1 240	6 38 7 02
F	26	7 55	4 7	23 22 10	6 5 46	0 50 28	1 236	7 25 7 49
S	27	7 55	4 7	23 19 45	4 0 63	1 19 87	1 230	7 53 8 17
Su.	28	7 56	4 8	23 16 52	2 7 80	1 49 3	1 224	8 32 8 56
M	29	7 56	4 9	23 13 30	0 8 97	2 18 55	1 214	9 08 9 32
T	30	7 56	4 10	23 9 41	8 10 13	2 47 57	1 204	9 43 10 07
W	31	7 56	4 11	S 23 5 24	9 11 28	3 16 34	1 193	10 21 10 47

Equation of time to be subtracted from apparent time to the 24th, and to be added the remainder of the month.

Memoranda, &c.—December 1, Battle of Austerlitz, 1805. 2, St. Andrew's Kirk opened, 1843. 6, St. Nicholas. 8, Sons of Temperance organized in Newfoundland, 1850. 14, George Street Wesleyan Church opened, 1873. 21, St. Thomas. 25, CHRISTMAS DAY. 26, St. Stephen. 27, St. John. 28, Innocents' Day.

THE RO

ALEXANDER Kingd
 daughter an
 fourth son
 Kensington
 June, 1819;
 King William
 and crowned
 Majesty was
 ruary, 1840,
 Albert-Augus
 Coburg and
 December, 18
 Victoria-
 November, 18
 Royal, to H
 Nicholas-Char
 Albert-Ed
 9th November
 Princess Alex
 Alice-Mau
 1862, at Osbo
 William-Louis
 Alfred-Er
 25th February,
 daughter of th
 Helena-Au
 the 5th July, 18
 Schleswig-Hol
 Louisa-Car
 the 23rd March
 Arthur-Wil
 ried 13th March
 of Prince-Frede
 Leopold-Ge
 ried 27th April,
 of Waldeck; die
 Beatrice-Ma
 married July 28



THE ROYAL FAMILY OF GREAT BRITAIN.

ALLEXANDRINA-VICTORIA, by the Grace of God, of the United Kingdom of Great Britain and Ireland, Queen, only daughter and heir to the late Prince Edward, Duke of Kent, fourth son of King George III. Her Majesty was born at Kensington Palace on the 24th May, 1819; baptized on the 24th June, 1819; ascended the Throne on the demise of her uncle, King William IV., 20th June, 1837; proclaimed 21st June, 1837; and crowned at Westminster on the 28th June, 1838. Her Majesty was married at St. James's Palace, on the 10th February, 1840, to her cousin, his late Royal Highness, Francis-Albert-Augustus-Charles-Emanuel, the Duke of Saxe, Prince of Coburg and Gotha, who died at Windsor Castle on the 14th December, 1861. Children:

Victoria-Adelaide-Mary-Louise, *Princess Royal*, born 21st November, 1840; married 25th January, 1858, at the Chapel Royal, to His Royal Highness, Prince Frederick-William-Nicholas-Charles, of Prussia.

Albert-Edward, *Prince of Wales and Earl of Dublin*, born 9th November, 1841; married 10th March, 1863, at Windsor, to Princess Alexandria, daughter of Prince Christian, of Denmark.

Alice-Maud-Mary, born 25th April, 1843; married 1st July, 1862, at Osborne, to His Royal Highness, Prince-Frederick-William-Louis, of Hesse-Darmstadt, died 14th December, 1878.

Alfred-Ernest-Albert, born 6th August, 1844; married the 25th February, 1874, to Her Imperial Highness, Alexandrovna, daughter of the late Czar of Russia.

Helena-Augusta-Victoria, born 25th May, 1846; married the 5th July, 1866, to His Royal Highness, Prince Christian, of Schleswig-Holstein-Sonderberg-Augustenburg.

Louisa-Caroline-Alberta, born 8th March, 1847; married the 23rd March, 1871, to the Most Noble the Marquis of Lorne.

Arthur-William-Patrick-Albert, born 1st March, 1850; married 13th March, 1879, to Princess Louise-Marguerite, daughter of Prince-Frederick-Charles, of Prussia.

Leopold-George-Duncan-Albert, born 7th April, 1853; married 27th April, 1882, to Princess Helen, daughter of the Prince of Waldeck; died March 28th, 1884.

Beatrice-Mary-Victoria-Feodora, born 14th April, 1857; married July 23rd, 1885, to Prince Henry of Battenberg.

foundland.
Evening.
Morning.
Morning.
Evening.

High
Water at
St. John's.

	a. m.	p. m.
10	15	10 30
11	01	11 25
11	49	...
0	25	0 49
1	28	1 52
2	26	2 50
3	21	3 45
4	21	4 45
5	10	5 34
5	53	6 17
7	06	7 30
7	26	7 50
8	05	8 32
8	47	9 11
9	30	9 54
10	17	10 41
11	08	11 32
11	43	...
0	59	1 23
2	22	2 46
3	20	3 53
4	24	4 48
5	14	5 38
5	55	6 19
6	38	7 02
6	7	7 49
7	53	8 17
8	32	8 56
9	08	9 32
9	43	10 07
3	10	2 10 47

ne to the 24th,

erlitz, 1865. 2.
of Temperance
esleyan Church
6, St. Stephen.

OUTPORT ROAD BOARDS.

District of St. Barbe :

Cape Gregory to Norris' Point, including both Arms of Bonne Bay—
Rev. William Brown, Rev. J. C. Sley, James Butt, G. Halfyard,
N. Taylor, H. McKenzle, A. Breen.

Norris' Point to Port-au-Choix—Rev. C. Hollands, J. Payne, jr., Chas.
Biggins, J. Humber, T. Walters.

Cape Norman to St. Anthony—Azarias Alcock, C. LeDrew, Jos. Guy,
St. Anthony—Henry F. Moors, John Moors, James Biles.

Orange Bay to Conche—John Casey, Henry Gillard, G. Crampton,
G. Reid, Rev. W. Taraban.

Goals Islands—James Gardner, James Breen, James Warren.

Horns Islands—John Loch, Joseph Curtis, John Burton.

South Side of White Bay—Rev. S. Andrews, John Jacobs, William
Rice, Thomas Rice, James Rice.

Partridge Point to Cape John—John Carroll, W. Fitzg-rald, J. Ford.

District of Twillingate :

Shoecove to Snook's Arm, inclusive—Wm. Jones, G. Morgan, C. S.
Rowland, L. Gill, C. Coombs, J. Jackman, A. Adams, J. McKay.
Snook's Arm to Buttonhole Cove, inclusive—T. Stoodley, J. Adams,
T. Bowers.

Buttonhole Cove to Nipper's Harbor, inclusive—E. Batstone, W.
J. Eaton, W. Cunningham, D. Stark, J. Bowers, John Tilley.

Nipper's Harbor to Middle Arm, inclusive—J. Higgins, F. Martin,
A. Mills, E. Fleming, A. Goudie.

Jackson's Arm to Western Arm, inclusive—H. Knight, J. R. Bat-
stone, J. Manuel, J. Upward.

Three Arms, Wild Blight—Solomon Strong, J. Batstone, J. Norris,
E. Young.

Little Bay Mines to Hall's Bay Head, inclusive—Rev. S. O'Flynn,
J. Benson, J. White, jr., J. Delaney, C. O'B. Reddin, R. D. Walsh,
Rev. H. Turner, Giles Foote, Michael Keating, L. Joseph, M.D.

Little Bay Island—J. Strong, W. Strong, W. Anstey, R. Murcell,
T. Jones, A. C. Hynes, P. Wiseman, Joseph Strong.

Ward's Harbor to Roberts' Arm, including Sandy Cove Island—S.
Short, J. Rousell, J. Parsons, J. Wellman, E. Paddick, G. Paddick.

Hallabay—J. Curtis, F. Thistle, J. Taylor.

Nimrod, Dark Tickle and Triton—Caleb Purchase, W. Instrege, J.
Winsor, O. Burge, W. Vincent, J. Fudge.

Leading Tickers—T. M. Silk, T. Rousell, B. Rousell, G. Marsh, N.
Chippett, J. Haggett, J. Ward, U. Martin.

Newbay—Adolphus Yates, J. Manuel, D. Spence, E. Boone, J. Moore.

Fortune Harbor to Waldron Cove—Rev. J. Walsh, Rev. Felix Mc-
Carthy, S. Gillespie, M. Bryan, M. Glavten, E. Gillespie, P. Byrne,
M. Byrne, Richard Quirk.

Exploit, Burnt Island—T. Butt, J. Manuel, T. Winsor, M. Dalton,
A. Manuel, G. Sevier, S. Manuel.

Black Island—Thomas E. Harris, W. Dorey, J. Primer, W. Hamilton,
W. Anstey.

Kite Cove, St.
Island—J.

Northern Arm
Dominion Point

Burntbay—Jos
Wolfreys.

Comfort Cove
Connors, T.

Loonbay—J. R.
Moreton's Har

Knight, T.
Small, W. T.

Tizzard's Harb
J. Locke, G.

Twillingate Isl
M. Haywar

Lethbridge,
Elliott, John

Herring Neck a
E. Blandford

District of K

Change Islands—
Roberts, J. C.

Fogo—Dr. Malco
gerald, J. W.

Barr'd Island—A
Goodwin.

Joe Batt's Arm—
Thomas Deac

Tilton Harbor—V
Kehoe, Josep

Seldom-Come-By-
Hornet.

Indian Islands—V
E. Penney.

Gauderbay—J. B
Rocky bay—Philip

Charles White

District of Bo

James' Cove (from
both inclusive)

Henry Wheel
Tickle Cove (from 1

John Walsh, M
C. Candow, Jo

Keels—S. Coffin, J
Byrne, R. Penn

Flat Islands—Jose
William Sams

- Kite Cove, Scissor's Cove, Kane's Point, Elliot's Point and Mumper's Island—J. Dalton, F. Jewer, J. Manuel, G. Brown, S. Manuel.
 Northern Arm to Phillips' Head—W. Evans, L. Mannel, T. Antle.
 Dominion Point, to Killock Island—James Winsor, A. Beaton, J. Gill.
 Burntbay—Josiah Wolfreys, John Wolfreys, R. Boons, Joseph Wolfreys, Solomon Hand.
 Comfort Cove near Loonbay—Simeon Cull, Renben Cull, Edward Connors, Thomas Manuel.
 Loonbay—J. Roberts, F. Slade.
 Morston's Harbor and Western Head—M. Osmond, S. Small, T. Knight, T. French, S. Ridout, C. Brett, S. Jones, E. Taylor, E. Small, W. Taylor.
 Tizzard's Harbor—R. Boyd, J. Osmond, J. Forward, Wm. Wheeler, J. Locke, George Forward.
 Twillingate Islands—T. Peyton, F. Roberts, E. Roberts, E. D. Hodge, M. Hayward, T. Ashborne, J. Spence, J. Minty, G. Gillett, W. Lethbridge, J. Roberts, J. W. Owen, J. Purchase, J. Anstey, John Elliott, John Templeton, John Davis.
 Herring Neck and Merritt's Harbor—W. J. Holwell, R. J. Richards, E. Blandford, J. Squires, J. Card, J. Philpot, J. D. Lockyer.

District of Fogo :

- Change Islands—J. Dowell, T. Terraville, T. W. Taylor, J. Pelley, S. Roberts, J. C. Waterman, H. Scammell.
 Fogo—Dr. Malcolm, J. T. Croucher, R. Scott, H. J. Earle, J. Fitzgerald, J. W. Hodge, T. C. Duder.
 Barr'd Island—A. Anthony, J. Foster, Eli Cole, Stephen Cole, Wm. Goodwin.
 Joe Batt's Arm—P. Cournew, C. Brett, J. Freke, jr., W. Mercer, Thomas Deady.
 Tilton Harbor—W. Green, J. Burke, jr., J. Broathers, P. Foley, Jas. Kehoe, Joseph Burke.
 Seldom-Come-By—P. Newell, J. Rowe, H. Penney, W. Penney, M. Hornet.
 Indian Islands—W. Collins, W. Perry, sr., W. Perry, jr., J. Blsley, E. Penney.
 Ganderbay—J. Bursey, B. Gillingham, N. Gillingham.
 Rockybay—Phillp Hicks, Samson Russell, Stephen Chalk, John Perry, Charles White.

District of Bonavista :

- James' Cove (from West side Dalton's Cove to East side James' Cove, both inclusive)—George Hynes, William Ash, Samson Handcock, Henry Wheeler, Abraham Moss.
 Ticklecove (from Red Cliff to Keels, both inclusive)—A. Skiffington, John Walsh, Michael Connors, William Russell, R. Humby, A. C. Candow, John Taylor, P. McCormack, E. O'Neill.
 Keels—S. Coffin, J. Egan, T. Hobbs, sr., R. Mesh, W. Penney, M. Byrne, R. Penney, Edward Penney, Laurence Ducey.
 Flat Islands—Joseph Samson, William Samson, jr., James Patten, William Samson, (of Joseph), James Pike.

- Newmanscove**—(from half-way between Bonavista Town and Birchy cove to Upper Amherstcove)—James Rousell, Edmund Wm. Brown, Henry Bartlett, William Ryan, William Skiffington, William Edmonds, William A. Gabriel.
- Gambo**—Simeon Osmond, Thomas Curran, Benjamin Saunders, Geo. Pritchett, John Pritchett, James Golding, David Golding.
- Broadcove**—Patrick Lawton, Stephen Ryan, Thomas Walsh, Ed. Carroll, Joseph Gash.
- Knightscove**—Michael Alyward, Patrick Walsh, Patrick Mahoney, James Alyward, James Ricketts, sr.
- Cottell's Island and Burnt Island**—Daniel Turner, Ed. Lane, James Whealan, Thomas White, William Alyward, John Turner, Thos. Vane, John Walsh.
- Ladle and Apseycove**—R. Wellon, T. Wellon, W. West, J. Goodyear, B. Tuck.
- Musgrave Harbor, Dotingcove and Ragged Harbor**—J. B. Wheeler, J. Whiteway, S. Hicks, R. Burt, S. Mutch, J. Abbott, J. Hicks, Jr. Cat Harbor—H. Robbins, W. Gibbons, J. Smith, W. Butt, G. Parsons, W. Foley, G. Norman.
- Pinchard's Island, viz. : Cape Freels to Foxcove**—M. Davis, H. Davis, J. Barbour, H. Melendy, T. Gill, M. Garrett, J. Sainsbury.
- Swain's Island, viz. : Nortonscove to Poundcove**—J. Tiller, J. Bishop, R. Biddlecome, R. Gibbons, P. Blackwood, E. Bishop, J. Hounsell.
- Pool's Island**—P. House, W. Knee, J. Davis, G. King.
- Greenspond**—James Barnes, John S. Carter, Jacob White, Archibald Collins, Robert Whitmarsh, J. T. Oakley, Thomas Ford, Robert Gunter, Darius Blandford, S. Green, Martin Stone.
- Fair Island**—J. Brown, Job Hunt, G. Cutler, John Rogers (of C.), John Rogers (of R.), Jacob Hunt, S. Filthorn.
- Gooseberry Island**—A. Janes, Sim. Wills, E. Sweetapple, J. G. Kelley.
- Alexanderbay**—J. Noseworthy, S. Saunders, A. Briffet, W. Arnold, J. Butt, E. Bury, J. Stroud.
- Southernbay**—John Prince, Samson White, John Moss, Wm. Prince, Levi Prince, James Quinton, sr., John Pomeroy.
- Safe Harbor**—W. Davis, J. Knee, G. Burton, T. Gillingham, Jas. Dyke.
- Salvage**—James Burden, sr., James Burden, jr., J. Squires, J. Brown, J. Sansom.
- Musgrave Town**—John Olford, sr., T. Saint, A. Dominy, Joseph Greening, sr., Joseph Greening (of Joseph), J. Perry, John Olford, jr., W. Greening, J. Yetman.
- Happy Adventure**—Abraham Turner, John Moss, William Turner, William Hayward, William King, John Brown.
- Platecove**—John Cheever, Andrew Keough, Andrew Tracey, Thomas Keough, Martin Furlong.
- Sweetbay**—William Walker, Thomas Mallowney, Mark Walker, John Kelly, Daniel Dooley.
- Brooklyn**—William Pyc, W. Stares, sr., M. Waugh, J. Hancock, sr., W. Blunden, A. Lethbridge, W. Ash, G. Harris, J. Hancock, jr., M. D. Stares.
- Indian Arm**—J. Prince, W. Greening, R. Taylor, E. Humby, W. Tilly, J. Brown, G. Prince, J. Humby, T. White, J. Pomeroy, J. Quinton.

Kingscove—R. Ryan, W. Alyward, Bonavista—A. T. Harris,

District of

Bird Islandcove
John Hill,
Little Catalina
Great Catalina—
Murphy, sr.
Ragged Harbor
T. Donovan
English Harbor
Batson, J. P.
Trinity (town)
G. Taverner
Trinity (town)
Everly, John
(of James),
New Bonaventure
British Harbor
E. Gardner,
A. Clark.
Ireland's Eye and
Smith's Sound (I)
Pelly, R. Wil
Smith's Sound (S)
Currie, J. P.
St. George's Iron
Adams, Fred
Shoal Harbor—J.
Charles Hans
Foster's Point—G.
Hickman's Harb
A. Blunden.
Random, S. W. A
B. Prince, D.
Hodge's Cove to S
J. Drudge, J.
Bay Bulls Arm in
Snook, John I
Fox Harbor and
Brook—W. B.
Martin, Charl
Tickle Harbor—S.
Normanscove, (C)
Smith, J. Pier
New Harbor and
E. Moore, A. C

Kingscove—Rev. W. Veitch, Rev. W. Kirby, D. Ryan, S. Brown, T. Ryan, W. Monks, J. Brown, S. Ryan, P. Lawton, J. Devine, M. Aylward, J. Aylward, Michael Martin.
 Bonavista—A. Vincent, W. Hunt, W. Sweetland, G. Reader, A. Ryder, T. Harris, sr., J. Ryan, R. Brown, J. Roper, S. Swyers, S. Linton.

District of Trinity:

Bird Islandcove—S. Trask, James Street, Solomon Carew, Jos. Baker, John Hill, Christopher Chalk, G. Oldford.
 Little Catalina—J. Stone, J. Johnson, G. Reed (of William).
 Great Catalina—W. Ashford, G. Courage, jr., T. Martin, J. Duffett, J. Murphy, sr., S. Jeans, W. N. Snelgrove, B. Perry, S. Avery.
 Ragged Harbor—M. Feehan, J. Doody, P. Peters, sr., D. Duggan, T. Donovan.
 English Harbor to Salmoucove—R. Facey, W. Higden, W. Bugden, W. Batson, J. Penney, S. Freeman, J. Moody, H. G. Barnes, M. Miller.
 Trinity (town) West—Dr. White, G. H. Cole, B. Miller, F. Gover, G. Taverner, R. S. Bremner, G. Christian.
 Trinity (town) North—Phillip Fowlow, Richard Fowlow, Nathaniel Everly, John Randall (of Isaac), George Guppy, Joseph Butler (of James), Israel Butler, Michael Connolly.
 New Bonaventure—W. H. Field, M. King, J. Ivany, L. Short, N. Miller.
 British Harbor, Careless Harbor to Pope's Harbor, both inclusive—E. Gardner, H. Gardner, R. Bannister, W. Gardner, T. Leonard, A. Clark.
 Ireland's Eye and vicinity—J. P. King, J. Toop, jr., J. Mills, W. Wattan.
 Smith's Sound (North Side), Pope's Harbor to the Bar—T. Pelly, E. Pelly, R. Williams, J. Duffett, A. Stone.
 Smith's Sound (South Side), The Bar and Lower Lancecove—Pierce Currie, J. Pittman, U. Late, J. Butt, William Smith.
 St. George's from Snook's Brook to the Bar—Edmund Pelly, W. J. Adams, Frederick Pelly.
 Shoal Harbor—James Butler, J. Tilley, I. Adey, Thomas Cooper, Charles Hansford, W. Stanley, A. Bussey.
 Foster's Point—G. Reid, N. March, S. Pelly, W. Gulliford, T. Smith.
 Hickman's Harbor—H. Blundon, J. Vardy, C. Bryant, B. Martin, A. Blundon.
 Random, S. W. Arm, (North Side)—M. Martin, H. Benson, J. Frost, B. Prince, D. Benson.
 Hodge's Cove to Southern Bight, both inclusive—J. Drover, D. Peddle, J. Drudge, J. Vey, N. Gooby.
 Bay Bulls Arm from Stockcove to Deer Harbor—John Lilly, James Snook, John Drover.
 Fox Harbor and vicinity, St. Jones' Without to Little Heartsease Brook—W. Balsom, R. Seward, jr., D. Spurrel, I. Benson, D. Martin, Charles Green.
 Tickle Harbor—S. Miller, D. McCarthy, U. Thorne, B. Rowe.
 Normancove, (Chapel Arm)—Elisha Elford, J. Reed, E. Pretty, J. Smith, J. Piercy.
 New Harbor and vicinity—M. Parsons, R. Cranford, T. Newhook, E. Moore, A. George.

Green's Harbor, Witless Bay and Hopeall—C. Crocker, William Day, A. March, Henry Rowe, J. Linlard.

Heart's Delight—J. Reed, S. Humphries, F. Chislett, E. Jerrett, S. Case.

Heart's Desire—John George (of Wm.), M. George, W. Clark.

Heart's Content—G. Charlton, Rev. E. C. Smith, R. Penney, Dr. W. Anderson, Moses Moore.

New Perlican—A. Pittman, R. Bemister, N. Northover, T. Hobbs, J. Antle.

Scillycove—John Samson, George Downey.

Hant's Harbor—J. H. Watson, J. Short, G. Green, R. Pelly, R. Balbin.

Russelscove—A. Sparkes, M. Button, A. Harris, A. Button, J. Brown.

District of Bay-de-Verde :

Division 8. Gratescove to Redheadcove, both inclusive—B. Benson, W. T. Avery, E. Vey, J. Broderick, J. Avery, J. Benson.

Division 7. Old Perlican to Danielscove, both inclusive—Levi Burt, W. Christlan, N. March, M. Bursey, J. Froude, J. Tizzard.

Division 6. Bay-de-Verde to Low Point, both inclusive—J. Moore, W. Lockyer, J. Emberley, sr., H. Duffett, J. Neal, D. Noonan, J. Hearn.

Division 5. Caplincove to Burnt Point, both inclusive—J. Lewis, G. Cull, E. Turner, E. Garland, G. Cooper, C. Shano, T. Tucker, W. Hallday, R. English, A. G. Hudson.

Division 4. Gull Island to Smoothcove, both inclusive—M. Puddister, Rev. Michael Hanley, J. Moores, J. March, W. Moores, M. Doyle.

Division 3. Ochrepticcove to Westernbay, both inclusive—W. Kennedy, L. Crummy, J. Crowley, R. Walsh, A. Halfyard.

Division 2. Adamscove to Spoutcove, both inclusive—R. Jeans, G. E. Moores, T. Diamond, J. Evans, William Lacey, J. Thistle, G. Baggs, J. Legrow, T. Trickett.

Division 1. Perryscove to Freshwater, both inclusive—J. Swaine, T. Rose, W. Davis, W. Lamb, E. Kellaway, G. Everley, F. Davis.

District of Carbonear :

Carbonear—J. Ryall, E. S. Pike, J. Mackay, J. Pearce, T. Kennedy, R. Moore, A. J. Crocker, T. Flinn.

District of Harbor Grace :

Harbor Grace Proper—M. Walsh, J. Patterson, W. Tapp, D. J. Green, P. Walsh, C. Ross, B. Parsons, P. Farrel, John Hogan, William Stevenson (of John).

Harbor Grace, South Side—Moses Noel, Tobias Sheppard, W. Dunn, P. Norcott, Edward Parsons, Thos. Sheppard, Levi Noseworthy.

Bryants Cove—James Noseworthy, George Parsons, Wm. Coughlan, Jacob Morgan, Patrick Norcott, E. Briffett.

Upper Islandcove—James Crane, A. Young, T. Drover (of James), A. Crane, J. Young, H. Young.

Bishopscove—Israel Smith, N. Barrett, William Smith (of George), J. Barrett (of John), N. Barrett (of David).

Spaniardsbay—Stephen Gosse, R. Gosse (of Robert), Wm. Callahan, J. Barrett, sr., M. Gosse (of Israel), Henry Gosse, J. Gosse, sr.

Bay Roberts—C. French, M. De'aney, S. Parsons, A. Dawe, Eli Mercer, W. Wood, S. French.

Coley's Point—E. Dawe, J. Greenland, W. Parsons, S. Bradbury.

District of

Port-de-Grav

G. Andre

Bareneed—R

Bartlett,

Cuplds—S. S.

J. Bishop.

Brigus—J. W.

Tarahan,

Rabbitts,

Salmon Cove

Wells, Isa

Lane, Joh

District of H

Conception H

Hearn, L.

Harbor Main—

Woodford,

Holyrood—Rev

Woodford,

Horsecove to In

T. Allan, J

Morgan, G

District of I

Bay Bulls—M. I

Witlessbay—J.

Mobile—T. O'D

Toads Cove to I

French, M.

Brigus to Cape

Carew, M.

Caplinbay, Ferr

J. Carter,

P. Winsor,

Renews, Ferra

Quin'an, W

District of I

Trepassey—Rev

Waddleton.

Holyrood and I

Houlahan.

St. Mary's—Rev

Walsh, D. I

Salmonier—Rev

J. Mercier.

Branch, Cape S

E. Conway,

Great Placentia

patrick, Joh

District of Port-de-Grave:

Port-de-Grave—R. Morgan, T. Dawe, W. Bustey, Moses Morgan, G. Andrews.
 Bareneed—R. Newell, Isaac Richards, J. Moore, W. J. Thompson, J. Bartlett, J. R. French, W. Richards, Jas. Mahoney, Geo. Butler.
 Cupids—S. Spracklin, G. Smith, W. Wakeham, M. Power, T. LeDrew, J. Bishop, A. Smith, E. Bishop.
 Brigus—J. Wilcox, M. Clark, J. Smith, G. Gerret, P. Brophy, J. Tarahan, T. Richards, P. J. Power, A. Munden, W. A. Green, G. Rabbitts, Moses Bartlett, Thomas Spracklin.
 Salmon Cove and Clarke's Beach—Wm. Hussey, Robt. Wells, Richard Wells, Isaac Richards, W. F. Horwood, William Newell, John Lane, John Moores, Michael Kearney.

District of Harbor Main:

Conception Harbor—William Kennedy, M. St. John, M. Wade, R. Hearn, L. Whelan, M. Leary, M. Kehoe.
 Harbor Main—E. Murray, M. Gorman, P. Conran, J. O'Brien, M. Woodford, M. Devereaux, J. Hardy.
 Holyrood—Rev. G. J. Battcock, W. Joy, M. Rorke, P. Velch, M. Woodford, P. St. John, R. Hearn, E. Kennedy.
 Horsecove to Indian Pond—W. Swansborough, T. Dwyer, (of Phillip), T. Allan, J. Halley, J. Morgan, W. Tilley, H. Haines, Abraham Morgan, George Dawc.

District of Ferryland:

Bay Bulls—M. Brien, P. Williams, M. Mulcahy.
 Witlessbay—J. Shannahan, T. Carew, G. Norris, D. Tobin, J. Murphy.
 Mobile—T. O'Driscoll, F. Dillon, D. Fitzgerald.
 Toads Cove to LaManche—T. O'Driscoll, J. O'Driscoll, (of Con.), S. French, M. Power, M. Colbert.
 Brigus to Cape Broyle—M. Cashin, T. Pendergast, T. Walsh, H. J. Carew, M. Greene.
 Caplinbay, Ferryland and Aquaforte—R. Morry, J. Keough, P. Power, J. Carter, J. White, J. Costello, R. H. White, M. Devereaux, P. Winsor, D. H. Winsor, M. Meagher,
 Renewes, Fermeuse and Broadcove—Rev. J. Walsh, J. Berrigan, R. Quin'an, William Trainor, J. Dutton, M. Lalor.

District of Placentia and St. Mary's:

Trepassey—Rev. W. Born, H. Curtis, G. Devereaux, T. Sutton, J. Waddleton.
 Holyrood and Peter's River—William St. Croix, M. Lundrigan, M. Houlahan.
 St. Mary's—Rev. R. O'Donnell, J. Whelan, F. Bowen, P. Mooney, P. Walsh, D. Daly.
 Salmonier—Rev. J. St. John, J. Goff, J. J. Cormack, J. Dakins, J. Mercier.
 Branch, Cape Shore—Rev. — Whelan, S. Roach, P. Foley, J. English, E. Conway, B. McGrath.
 Great Placentia—Rev. M. Clancey, T. O'Reilly, J. Cosgrove, P. Fitzpatrick, John T. Dunphy.

- Little Placentia—Rev. R. Brennan, W. Phoran, P. Murphy, jr., B. Hunt, J. Reilly, J. Houlaban, A. Burke.
 Mooniescove to North Harbor—C. D. Chambers, J. Boucher, S. Adams, P. Whiffen.
 Harbor Buffett—C. D. Chambers, J. Hollett, H. Whiffen, J. Miller, E. Burton.
 Barren, Sound and Woody Islands and Black River—A. Blackadar, J. Hollett, P. Brown.
 St. Kyran's and Presque—Rev. William Doutney, P. Sullivan, Martin Galton, J. Hennessy, sr., James Chambers, Henry Brown, Peter Emberley, Michael Tobin.
 Oderin—R. McGrath, P. Power, A. Murphy.
 Balne Harbor and Rushoon—R. Rodway. Rest to be filled up.

District of Burin :

- Flat Islands—E. Collins, G. Miller, H. Moulton.
 Burin Proper—W. B. Payne, S. Darby, J. Paul, R. Vigus, J. O'Brien, G. Bishop, Denis Gorman.
 Burin West—J. Weare, J. Keech, G. Goddard, G. Bonnell, T. Bugden.
 St. Lawrence—G. Bradiey, J. Reeves, H. Pike, D. Murray, J. Fitzpatrick.
 Lawn—Peter Connors, P. Tarrant, J. Edwards, J. Connors, M. Strang.
 Lamaline—T. Haley, B. Bonnell, J. Haley, H. Haskell, R. Bonnell, J. Hillier, P. Bentaird.
 Fortune—W. P. Lake, B. Brazil, H. J. Haddon, J. E. Lake, G. Forsey, T. Rogers, T. E. Lake.
 Grand Bank—W. Buffett, A. Grandy, M. Foote, G. Bell, G. Forsey, S. H. Tibbo, John Forsey.
 Mortier-bay—William Killfooy, Thomas Stephens, Nicho'as Baldwin, H. E. Hodder, John Coady, John Hodder, Phil'p Coady.

District of Fortune :

- Garnish—William Reeves, W. Grandy (of Joseph), T. Grandy, senr., G. Bamfield.
 Outharbors—H. T. Holman, Harbor Briton; J. Gaulton, Brunette; J. Rose, Little-bay; G. Keeping, Rencontre; S. Flander, Coombs-cove; T. Bulley, Sagona; Chas. Clinton, Fox-cove; Jesse Thornton, Bay L'Argent.
 Belloram—T. Grandy, T. Cluett, sr., G. Dicks, J. Romkey, J. Cluett.
 English Harbor—G. T. R. Snelgrove, D. Burke, R. Lee, R. Marshall, A. Flander, W. Yarn, Charles Clinton.
 Harbor Briton—Rev. G. Field, P. Hubert, H. T. Holman, Dr. Fitzgerald, J. Hardy.
 Hermitage Bay—Rev. G. Bishop, E. C. Gallop, Dr. Thompson, H. Camp, R. Bradshaw.

District of Burgeo and LaPoile :

- Cape LaHune to Bonne-bay—Rev. G. Bishop, J. Bragg, R. Klippen, M. Spencer, T. Inkpen, J. Bell, sr., J. Hearle, M. Syme, W. Pack.

- Barnea—J. M. Cheffy.
 Burgeo—J. M. Davidge,
 LaPoile—F. A. S. Billiard
 Petites—S. B.
 Rose Blanche
 Hardy, J.
 Burnt Island—
 Channel—T. F.
 Vardy, W.

District of

- Codroy, (Cape
 McInnis, J.
 Highlands—J.
 Sandy Point—
 McDonald,
 Stevenville—R.
 Hynes, An
 Port-au-Port—
 J. Campbell
 Bay of Islands,
 John J. Evi
 D. J. Gilker
 Bay of Islands,
 Reddy, J. B.

NEW

Table of Du

- Ale, porter, cider
 Animals, namely :
 Calves, pigs a
 Horses, marc
 Apples, the barrel
 Apples (dried), th
 Bacon, hams, tong
 Beef, pigs' heads,
 Biscuit and bread
 Cuits, the cwt.
 Butter, oleomarge
 the cwt.....
 Casks, empty, seco
 Casks, empty, seco
 Cask staves, secon
 45 gallons and
 Cask staves, secon
 under 45 gallo
 Cheese, the cwt...
 Chocolate and coco
 Cigars, ten per cen
 Coffee, green, the l
 Coffee, roasted or
 Coals, imported or
 and Carbonear

Bamea—J. Moores, J. Payne, H. Kippen, J. Kippen, G. Rossiter, J. Cheffy.
 Burgeo—J. Matthews, J. Cairns, G. Bowdridge, E. Vatcher, W. J. Davidge, C. M. DeQuetteville, George Dicks.
 LaPoile—F. A. Read, H. Riles, J. LeSelleur, H. Jeffreys, W. Stone, S. Billiard, J. Anderson.
 Petites—S. Bonnell, J. Arnold, sr., G. Ellsworth, J. Rose, sr., J. Juan.
 Rose Blanche—R. Furneaux, J. Roberts, J. Cribb, T. Garrett, R. Hardy, J. Buckland, W. Taylor.
 Burnt Island—P. H. Brock, G. Poole, P. Smurridge.
 Channel—T. Poole, J. Mugford, J. Jeans, J. Walters, W. Scott, W. Vardy, W. Warren, S. Hall.

District of St. George :

Codroy, (Cape Ray to Cape Anguille)—Rev. D. McInnis, Rev. F. McInnis, J. Rolls, J. McDonald, R. P. Tompkins, J. Gillis.
 Highlands—J. McPherson, D. Gillis, T. Evans, M. Shears, A. Fortune.
 Sandy Point—Very Rev. M. F. Howley, D.D.; Rev. C. Jeffreys, Hector McDonald, J. Cashin, C. Garnier, C. Blanchard, C. R. Messervy.
 Stevenville—Rev. M. O'Rourke, Leon White, Reuben Conner, Wm. Hynes, Angus McIsaac.
 Port-au-Port—A. McDonald, J. McLeod, A. Harvey, jr., J. Leitch, A. J. Campbell, A. Laney, J. E. Romaine.
 Bay of Islands, South Side—Rev. J. J. Curling, Rev. P. W. Brown, John J. Evitt, W. H. Bragg, A. Petrie, J. Hayes, G. B. Lilly, D. J. Gilker, T. Chafe.
 Bay of Islands, North Side—Thomas Carter, C. Fisher, E. Brake, D. Reddy, J. Barry.

NEWFOUNDLAND TARIFF, 1889.

Table of Duties.

Ale, porter, cider and perry, the gallon.....	\$0.20
Animals, namely :	
Calves, pigs and sheep, each.....	0.30
Horses, mares, &c., each.....	3.00
Apples, the barrel.....	0.40
Apples (dried), the pound.....	0.02
Bacon, hams, tongues, smoked beef and sausages, the cwt.....	2.50
Beef, pigs' heads, feet and hocks, salted and cured, the brl. of 200 lbs..	1.00
Biscuit and bread of the kind called and known as hard ships' biscuits, the cwt.....	0.20
Butter, oleomargarine, and other compounds representing butter, the cwt.....	2.00
Casks, empty, second-hand, 45 gallons and under, each.....	0.45
Casks, empty, second-hand, over 45 gallons, each.....	1.45
Cask staves, second-hand, manufactured, capable of making casks of 45 gallons and upwards, per 100.....	5.75
Cask staves, second-hand, manufactured, capable of making casks under 45 gallons, per 100.....	1.40
Cheese, the cwt.....	2.50
Chocolate and cocoa, the lb.....	0.06
Cigars, ten per cent., <i>ad valorem</i> , and the M.....	4.00
Coffee, green, the lb.....	0.05
Coffee, roasted or ground, the lb.....	0.07
Coals, imported or brought into the ports of St. John's, Harbor Grace and Carbonear, the ton.....	0.30

Confectionery, not including confectioners' ornaments, the cwt.....	5.50
Feathers, and feather beds, the lb.....	0.07
Fish, namely: Codfish and haddock, save as hereinafter exempt, the qtl. of 172 lbs.....	1.50
Flour, the brl.....	0.30
Fruit, dried, (excepting dried apples) currants, raisins, &c., the lb....	0.03
Indian meal, the brl.....	0.25
Jams and preserves, 20 per cent., <i>ad valorem</i> , and the lb.....	0.02
Lumber, (one-inch thick, and so in proportion for any greater thick- ness) the M.....	2.50
Lumber, grooved, tongued, or planed, (one-inch thick, and so in proportion for any greater thickness) the M.....	4.00
Molasses, the gallon.....	0.07
Oats, the bushel.....	0.05
Oatmeal, the barrel of 200 lbs.....	0.30
Oil, kerosene, the gallon.....	0.06
Peas, the barrel.....	0.30
Pork, the barrel of 200 lbs.....	1.75
Salt, in bulk, the ton.....	0.20
Shingles and laths, the M.....	0.60
Spirits, namely: Brandy, and other spirits, not herein defined or enumerated, and not exceeding the strength of proof by Sykes' hydrom- eter, and so in proportion for any greater strength than the strength of proof, the gallon.....	2.40
All other Spirits of greater strength than forty-three per cent. over proof shall be deemed to be undefined spirits, and be sub- ject to duty accordingly, the gallon.....	2.40
Rum, not exceeding the strength of proof by Sykes' hydrometer, and so in proportion for any greater strength than the strength of proof, the gallon.....	1.65
Gin, not exceeding the strength of proof by Sykes' hydrometer, and so in proportion for any greater strength than the strength of proof, the gallon.....	1.80
Whiskey, not exceeding the strength of proof by Sykes' hydrom- eter, and so in proportion for any greater strength than the strength of proof, the gallon.....	2.15
Cordials, shrub and other spirits, being sweetened or mixed so that the degree of strength cannot be ascertained, the gallon.....	1.15
Sugars, namely: Bastard, the cwt.....	3.50
Loaf and refined, the cwt.....	4.50
Unrefined, the cwt.....	3.00
Tea, twenty per cent., <i>ad valorem</i> , and the lb.....	0.06
Timber, including Lignum Vitæ, the ton.....	0.60
Tobacco, manufactured, including leaf tobacco, stripped or partly manufactured, five per cent., <i>ad valorem</i> , and the lb.....	0.20
Tobacco, leaf and stems, the lb.....	0.20
Tobacco, stems for snuff, the cwt.....	0.60
Vegetables, namely: cabbages, the 100.....	2.00
Potatoes, the bushel.....	0.05
Turnips, parsnips, carrots, beet, the bushel.....	0.10
All other, including onions (canned or preserved excepted), ten per cent., <i>ad valorem</i> .	
Vinegar, the gallon.....	0.15
Wines, namely: Champagne, the gallon.....	3.00
Claret, the gallon.....	0.40
Hock, Burgundy and Light Rhenish Wines, the gallon.....	0.35
Malaga and Montilla, costing at port of shipment Eighty cents a gallon, and any other above that price, twelve and a half per cent., <i>ad valorem</i> , and the gallon.....	1.00
Malaga and Montilla, costing at port of shipment, under Eighty cents a gallon, the gallon.....	0.35
Port and Madeira, the gallon.....	1.65
Sherry and Manzanilla, twelve and a half per cent., <i>ad valorem</i> , and the gallon.....	1.00

Spanish, Re
Lisbon Co
All other W
gallon....

Ad Valorem

Fresh meat, poul
oil, Seven an
Anchors and cha
ing bars, bolt
brin, or bagg
use; Cordage
and corkwo
Hoop iron; I
(save as herei
cluding prop
raw turpentin
Sheet tin, bloc
—Ten per cen
Bran, barley, malt,
factured; Mec
cent.
Dories and dory o
Bread and biscuit
tral, lard stoc
the manufactu
cent.
Cabinet wares, can
which dry good
wood, except m
stockings, shirts
namely: coats,
dresses, cloaks
Goods, wares and
charged with du

Table of Exem

The following A
shall be exempt from
Agricultural impleme
for the promotio
Arms, clothing and p
Articles imported for
Articles of every desc
Articles for official us
Articles imported for
Bait, bark for tanning
Coals, when not impo
Carbonear,
Coin and bullion; cott
Corn for the manufact
Donations of clothing,
charitative society;
Oysters and clams, in a
Fish of British catch ar
Fruit, not being canne
Gas engines, when prop
Hemp, hemp yarn, coin
Hides, or pieces of hide
Household furniture ar
use of persons arriv
junk, old iron, old copp
Materials for sheathing
composition metal,
used for or under
bottom of the vessel

Spanish, Red, Denia, Sicilian, Figueira, Red Lisbon, Cape and Lisbon Common, the gallon.....	0.35
All other Wines, Twelve and a half per cent. <i>ad valorem</i> , and the gallon.....	1.10

Ad Valorem Duties.

- Fresh meat, poultry, eggs, oxen, cows, and bulls, tallow, grease, and palm oil, Seven and a half per cent.
- Anchors and chain cables, copper and composition metal for ships, including bars, bolts, sheathing and nails, of the same materials; Bread-bag-brin, or bagging; Canvas, sail-cloth and tarpauline canvas, for ships' use; Cordage, namely: rope and hemp, coir and manilla cables; corks and corkwood; Fishing tackle, (except fishing tackle for anglers); Hoop iron; Iron of all kinds, in bars, bolts, sheets, plates and pieces, (save as hereinafter exempt); Machinery, and parts of machinery, including propellers; Nails (wrought); Oakum, pitch, tar, resin, and raw turpentine; Oranges, lemons, grapes, nuts, limes, and olives; Sheet tin, block tin and solder; Worsted and woollen yarn of all kinds—Ten per cent.
- Bran, barley, malt, Indian corn and rice; Mast pieces and spars, not manufactured; Medicines; Staves (undressed)—Twelve and one-half per cent.
- Dories and dory oars, hay, leather, nails (cut)—Fifteen per cent.
- Bread and biscuit (except hard ships' biscuits); Oleone oil, beef oil, neutral, lard stock, cotton seed oil, oil of sesame, and other oils used in the manufacture of oleomargarine or artificial butter—Twenty per cent.
- Cabinet wares, candles, carriages, wagons, sleighs and harness; casks in which dry goods are imported, when fit to hold liquid; manufactures of wood, except musical instruments; staves, manufactured and dressed; stockings, shirts and drawers, made by hand; ready-made clothing, namely: coats, jackets, trousers, waistcoats, southwesters, mantles, dresses, cloaks and sacques—Twenty-five per cent.
- Goods, wares and merchandize, not otherwise enumerated, described or charged with duty, and not otherwise exempt—Twenty per cent.

Table of Exemptions.

The following Articles imported into this Colony and its Dependencies shall be exempt from the payment of Duties:—

- Agricultural implements and machinery imported by agricultural societies for the promotion of agriculture.
- Arms, clothing and provisions for Her Majesty's land and sea forces.
- Articles imported for religious purposes, not intended for sale.
- Articles of every description imported for the use of the Governor.
- Articles for official use of foreign consuls.
- Articles imported for the use of the St. John's Municipal Council.
- Bait, bark for tanning leather, boiler and ship plates.
- Coals, when not imported into the ports of St. John's, Harbor Grace or Carbonear.
- Coin and bullion; cotton yarn, cotton (raw), coke.
- Corn for the manufacture of brooms; crushing mills for mining purposes.
- Donations of clothing, specially imported for gratuitous distribution by any charitable society; dye stuffs.
- Oysters and clams, in shell.
- Fish of British catch and cure, and oil the produce of such fish.
- Fruit, not being canned, bottled or preserved, and not otherwise enumerated.
- Gas engines, when protected by patent.
- Hemp, hemp yarn, coir yarn, sisal, manilla, flax and tow.
- Hides, or pieces of hides, not tanned, curried or dressed.
- Household furniture and working tools, and implements used and in the use of persons arriving in this Colony.
- Iron, old iron, old copper, and old composition metal; manure of all kinds.
- Materials for sheathing the bottoms of vessels, such as zinc, copper, and composition metal, together with nails and paper, or felt, which may be used for or under such sheathing, when used for sheathing the entire bottom of the vessel in which the same is imported.

Music, written or printed.
 Ores, and parts of ores, used in the manufacture of copper paint.
 Passengers' baggage.
 Pig iron, nail strips, whether iron, zinc or brass, to be used in the manufacture of cut nails in this colony.
 Plants, trees and shrubs; ploughs, harrows, reaping, raking, ploughing, potato, and seed sowing machines, to be used in this colony.
 Printing paper, printing presses, printing types, and all other printing requisites, printed books, pamphlets, newspapers, maps and charts.
 Refuse rice.
 Sand.
 Scientific instruments and apparatus, including globes, when imported for the use of colleges, and scientific or literary societies.
 Seed for agricultural purposes; specimens illustrative of natural history.
 Sulphuric acid, when used for the manufacture of manures.
 Twines, to be used in manufacturing nets and netting, in this colony.
 Unmanufactured wool.
 Wheat.
 Works of art, namely: Engravings, paintings, statuary, not intended for sale.

Local Distillation.

The following duties shall be raised, levied and collected on the following articles distilled or brewed in this colony, namely:

Brandy, not exceeding the strength of proof by Sykes' hydrometer, and so in proportion for any greater strength than the strength of proof, the gallon.....	\$1.75
Whiskey, not exceeding the strength of proof by Sykes' hydrometer, and so in proportion for any greater strength than the strength of proof, the gallon.....	1.60
Gin, not exceeding the strength of proof by Sykes' hydrometer, and so in proportion for any greater strength than the strength of proof, the gallon.....	1.45
Rum, not exceeding the strength of proof by Sykes' hydrometer, and so in proportion for any greater strength than the strength of proof, the gallon.....	1.20
Ale, porter, Bavarian beer, botanic beer, and all other malt and dextrinous liquors, the gallon.....	0.05

BANKS.

Union Bank of Newfoundland.

Directors: Sir Robert Thorburn, K.C.M.G.; Hon. A. W. Harvey, Walter B. Grieve, R. S. Munn, W. J. S. Donnelly.

James Goldie, manager; Charles S. Pinsent, accountant; W. H. Crowdy, paying teller; Chas. E. Meehan, receiving teller; W. W. Watson, ledger keeper; A. M. Peters, clerk; D. Joseph Greene, notary; P. Morris, messenger.

Agents: London—Union Bank of London, (Ltd). Liverpool—Bank of Liverpool, (Ltd). New York—National Bank of Commerce. Boston—Merchants' National Bank. Montreal—Bank of Montreal. Halifax—Bank of Nova Scotia.

Discount days: Mondays and Thursdays, from 12.30 o'clock.

Hours of business: From 10 a.m. to 3 p.m.

Commercial Bank of Newfoundland.

Directors: A. F. Goodridge, James Goodfellow, Geo. A. Hutchings, Edwin J. Duder, Hon. J. S. Pitts.

Henry Cooke, manager; Henry D. Carter, accountant and paying teller; James E. Kent, receiving teller; Charles P. Crowdy, ledger keeper;

Geo. C. Coen
standing coun

Agents:
of Liverpool,
Atlas National
Halifax—Unio

Discount
Hours of

Savings' B

Governors
bers of the Leg

Sir James
sembly; Alex. M
of Assembly;

Directors:

Cashier: H
Clerk: W. J. H

The Bank is
for depositors' b

Harbor Gra

Cashier and

Heart's Co

Clerk: Geor

Little Bay

Clerk: E. F.

Foreign Con

Portugal—Th
sul, St. John's, R
Vice-Consul, Trin
Consul, LaPoile.
Harbor Briton. H
Twillingate. Rich

Spain—Don

Agents—Harbor C
Cole; Rose Blan
Twillingate, W. L
Gallop; Little Har

Brazil—A. O.
Thompson, Concep
Harbor Briton.

Belgium—H. B

German Empi
Nain, Labrador, M

France—C. Re
foundland.

Italy—Consular

United States of
land. Vice-Consul,
P. Devereux.

Sweden and No

Geo. C. Coen and F. Wood, clerks. Sir Wm. V. Whiteway, Q.C., K.C.M.G., standing counsel and solicitor. W. Hammond, porter.

Agents: London—London and Westminster Bank. Liverpool—Bank of Liverpool, (Ltd). New York—National Bank of the Republic. Boston—Atlas National Bank. Montreal and Quebec—Merchants' Bank of Canada. Halifax—Union Bank of Halifax.

Discount Days: Tuesdays and Fridays, from 12.45 o'clock.

Hours of Business: From 10 a.m. to 3 p.m.

Savings' Bank.

Governors: Five members of the House of Assembly, and three members of the Legislative Council, viz.:

Sir James S. Winter, K.C.M.G.; Hon. the Speaker of the House of Assembly; Alex. M. McKay, D. J. Greene, H. W. LeMessurier, of the House of Assembly; Hon. M. Monroe, of the Legislative Council.

Directors: Sir J. S. Winter, K.C.M.G.; Hon. M. Monroe, D. J. Greene.

Cashier: Hon. Edward Dalton Shea. Accountant: Stephen Knight. Clerk: W. J. H. Shears.

The Bank is open every day, between the hours of 10.30 and 3 o'clock, for depositors' business.

Harbor Grace Branch.

Cashier and Clerk: A. T. Drysdale.

Heart's Content Branch.

Clerk: George Moore.

Little Bay Branch.

Clerk: E. F. Berteau.

Foreign Consulates.

Portugal—Thos. R. Smith, Consul General; Wm. Hayward, Vice-Consul, St. John's. Robert S. Munn, Vice-Consul, Harbor Grace. G. H. Cole, Vice-Consul, Trinity. J. T. Miffen, Catalina. J. Henry Clements, Vice-Consul, LaPolle. H. T. Holman, Vice-Consul; A. F. Hatch, consular-agent, Harbor Briton. H. Earle, Vice-Consul, Fogo. John W. Owen, Vice-Consul, Twillingate. Richard Goodridge, Vice-Consul, Renewes.

Spain—Don Antonio Singala, Vice-Consul, St. John's, Consular Agents—Harbor Grace, R. S. Munn; Fogo, Hay Findlater; Trinity, G. H. Cole; Rose Blanche, Philip Sorsoliel; Harbor Briton, Philip Hubert; Twillingate, W. Lethbridge; Burin, _____; Gaultois, Edward C. Gallop; Little Harbor, Joseph C. LeScelleur.

Brazil—A. O. Hayward, Vice-Consul. Consular Agents—W. H. Thompson, Conception Bay; Thomas Winter, Burin; Henry T. Holman, Harbor Briton.

Belgium—H. E. Hayward, Consul.

German Empire—Robert H. Prowse, Consul, St. John's. Port of Nain, Labrador, Mr. Bourquin.

France—C. Rebollier des Isles, Consul Hon., Vice-Consul for Newfoundland.

Italy—Consular Agent, Henry J. Stabb.

United States of America—Thomas N. Molloy, Consul for Newfoundland. Vice-Consul, Leonard Donnelly. Consular Agent, (Harbor Grace), P. Devereux.

Sweden and Norway—R. H. Prowse, Vice-Consul for Newfoundland.

Inspectors of Weights and Measures.

Little Bay Mine—J. B. Coady. Knight's Cove to Indian Arm—John Coffin. Ward's Harbor and vicinity—John Roberts. Twillingate—James Peyton. Fogo and adjacent Islands—J. G. Lewis. Greenspond—Fred'k White. Gooseberry Island and adjacent Islands—C. Harris. Bonavista—James Miffen. Catalina—Isaac Miffen. Trinity—J. Collins. Bonaventure and Smith's Sound—Wm. Field. Heart's Content—Chas. Rendall. Chance Cove and Trinity Bay—Solomon Miller. Old Perlican—Elias March. Western Bay—Edward Butt. Carbonear—Laurence Mackey. Harbor Grace—John Barry. Bay Roberts—A. R. Hierlihy. Port-de-Grave and Barened—George Andrews. Brigus—Sergeant Grimes. Harbor Main—Edward O'Brien. St. John's—Thomas Brien. Ferryland—Marmaduke Clow. Placentia Bay, East Side—J. Sinnott. Little Placentia—Alex. Burke. Harbor Buffett and adjacent Islands—Chas. D. Chambers. Odegin—Constable Quirk. Burin—Sergeant Smith. Fortune—H. J. Hadden. Grand Bank—Allan Hudson. Fortune Bay—Lemuel Roberts. Pass Island to Cape LaHune—Henry Camp. LaPoile—Frederick Cox. Rose Blanche—John Cunningham. Channel—George LeMoine. Bonne Bay—John McLean Muir.

Commissioners of Wrecked Property.

Labrador, North of Chateau—Francis Berteau. Red Bay—Ellis C. Watson. Blanc Sablon to Chateau—Jas. G. Joy. Cape John to New Bay—Samuel Baird. Twillingate—Thos. Peyton. Fogo, Little Fogo, Indian and Change Islands—Wm. B. Fitzgerald. Cape Freels to Cape Farewell, including Penguin and Wadham Islands—Henry Robins. Salvage to Deadman's Point—John T. Oakley. Cape Bonavista to Salvage—Cape Bonavista to Horse Chops—John Miffen. Horse Chops to Tickle Point—Benj. Miller. Grate's Point to Tickle Point—Elias March. Broad Cove, Black Head Bay, to Grate's Point—John Lewis. Broad Cove Head to Kelligrews, exclusive—G. W. R. Hierlihy. Bay Bulls to LaManche—Pierce Mulowney. LaManche to Cape Race—Wm. S. Carter. Cape Race to St. Peter's River, inclusive—Augustus Simms. St. Peter's River to Lance Point, inclusive—Jas. Harney. Lance Point to Rushoon, inclusive—Jas. E. Croucher. Burin to Lawn Point—George Bishop. Lawn Point to Point May—Point May to Garnish—Geo. Simms. Garnish to Cape LaHune—Philip Hubert. LaPoile Division, District of Burgeo and LaPoile—Burgeo Division, District of Burgeo and LaPoile—M. H. Genge. Channel—Chas. Cossman. Cape Ray to Little Harbor—Jas. McFatridge. Cape Gregory to Point Riche—Point Riche to Quirpon—William P. Taylor.

Harbor Master and Harbor Dues.

Harbor Master: Staff-Commander Robinson, R.N.

Harbor Dues.—The following amounts, as harbor dues, shall be paid by vessels arriving at the port of St. John's at the time of their being entered at the Custom House, except ships of war and vessels engaged in the coasting trade and fishing, viz:

Every vessel of sixty tons and upwards, and not more than one hundred tons, \$2.

Every vessel of more than one hundred tons, and not more than two hundred tons, \$3.

Every vessel of more than two hundred tons, and not more than three hundred tons, \$4.

Every vessel of more than three hundred tons, and not more than four hundred tons, \$5.

Every vessel of more than four hundred tons, \$6.

Provided: That no vessel shall be compelled to pay harbor dues more than once in every half year, viz: Once between the first day of January and thirtieth day of June, and once between the thirtieth day of June and first day of January.

Block Ho

Signalman

Assistant S

DESCRIPTION OBalls and F
the Numbers of

One Sail in

Two Sail in
House,

Three Sail in

Four Sail in
of Block House.Five Sail in s
diately above PerSix Sail in sig
diately beneath PSeven Sail in
diately beneath PEight Sail in
yard and parapetNine Sail in s
yard and parapetTen Sail in sig
Ball above Pennan

A Blue Pennan

A Blue-White

A Red Pennan

A White-Red

A White-Blue

A White Pennan

A St. George's

Steamer in sight fr

South pole, it deno

When any Natio
notes that a Man-of

by flag, is approachi

A Blue Pennant

Sail has passed the

When a Merchant
that a Vessel belongi
when hoisted on the
the Block House.When a Square
either on the South oThe International
and the recognized f

Block House, Signal Hill.

Signalman : Francis Scott.

Assistant Signalman : Michael Cantwell.

DESCRIPTION OF SIGNALS IN USE AT THE BLOCK HOUSE, SIGNAL HILL, ST. JOHN'S, NEWFOUNDLAND.

Balls and Flags, hoisted in different positions on the Yard Arm, show the numbers of sail that are signalled either North or South, viz. :

One Sail in sight—Ball close up to yard.

Two Sail in sight—Ball midway between yard and parapet of Block House.

Three Sail in sight—Yellow Pennant close up to yard.

Four Sail in sight Yellow Pennant midway between yard and parapet of Block House.

Five Sail in sight Same as four, with addition of a Ball placed immediately above Pennant.

Six Sail in sight—Same as three, with addition of a Ball placed immediately beneath Pennant.

Seven Sail in sight Same as four, with addition of a Ball placed immediately beneath Pennant.

Eight Sail in sight—Yellow Pennant at yard arm ; Ball midway between yard and parapet of Block House.

Nine Sail in sight Ball at yard arm ; Yellow Pennant midway between yard and parapet of Block House.

Ten Sail in sight—Both Yellow Pennant and Ball close up to yard, the Ball above Pennant.

A Blue Pennant at the Mast-head denotes a Barque.

A Blue-White-Red Pennant at the Mast-head denotes a Barquentine.

A Red Pennant at the Mast-head denotes a Brig.

A White-Red Pennant at the Mast-head denotes a Brigantine.

A White-Blue Pennant at the Mast-head denotes a Topsail Schooner.

A White Pennant at the Mast-head denotes a Schooner.

A St. George's Cross at the Mast-head of the Middle pole, denotes a Steamer in sight from the Block House ; but when it is hoisted on the South pole, it denotes that the Steamer is South of Cape Spear.

When any National flag is hoisted above the St. George's Cross, it denotes that a Man-of-War Steamer, belonging to such Nation as indicated by flag, is approaching the harbor.

A Blue Pennant and Blue Burgee, when hoisted together, shows that a Sail has passed the Narrows, going either North or South.

When a Merchant's House flag is hoisted on the South Pole, it denotes that a Vessel belonging to said Merchant is South of Cape Spear ; and when hoisted on the North Pole, it shows that said Vessel is in sight of the Block House.

When a Square White flag with a Red Ball in the centre is hoisted, either on the South or Centre Pole, denotes that a Steam-tug is required.

The International Code of Signals are also in use at the Block House, and the recognized House Signals of the different Merchants.

LIGHTHOUSES, BEACONS, &c.,

Lights in the following list are exhibited from sunset to sunrise. The distances are all in nautical miles.

Date of lighting.	Name of Place.	Latitude, North.	Longitude, West.	Description of Light.
1884	Gull Island, Cape John.	49.59.54	55.21.33	Intermittent <i>white</i> , 4th order Dioptric, making one complete revolution in a minute, appearing about 11 seconds light and 9 seconds dark.
1876	Long Point, Toulin-guet.	49.41.23	54.47.34	Cato-Dioptric revolving <i>white</i> ; attains greatest brilliancy every 30 seconds.
1874	Cann Island, Seldom-Come-By.	49.25.05	54.10.35	<i>Fixed white</i> , 8th order Dioptric.
1858	Offer Wad-ham Islands.	49.35.35	53.45.12	<i>Fixed white</i> , 4th order Dioptric.
1880	Cabot (Stinking) Island, Bonavista Bay.	49.10.26	53.21.21	Intermittent <i>white</i> , 4th order Dioptric, making one complete revolution in a minute, appearing about 11 seconds light and 9 seconds dark.
1873	Puffin Island, Greens-pond.	49.03.37	53.32.27	<i>Fixed red</i> , 4th order Dioptric, (visible from N. by E., through South to W. by N. by compass .
1888	Little Dernier Island, Bonavista Bay.	48.41.05	53.34.05	Revolving <i>white</i> , 5th order Dioptric, of six sides to give single flashes at intervals of 30 seconds. The Offer Rock 9 cables distant from light-house, bears E. $\frac{1}{2}$ N. The Outer Brandy, 8 cables distant from light-house, bears W. by S. $\frac{1}{2}$ S.
1843	Cape Bonavista.	48.42.01	53.04.35	Catoptric revolving light, shewing alternately a <i>white</i> and <i>red</i> light at intervals of 90 seconds.
1857	Green Island, Catalina.	48.30.15	53.02.20	<i>Fixed white</i> , 4th order Dioptric, (visible W.S.W., to N.E.).
1874	Fort Point, Trinity.	48.21.55	53.20.51	<i>Fixed white</i> , 8th order Dioptric.
1881	Hant's Har. Trinity Bay.	48.01.07	53.15.07	<i>Fixed white</i> , 8th order Dioptric.
1859	Baccalleu Island.	48.08.58	52.47.32	Cato-Dioptric revolving <i>white</i> light, shewing a flash every 20 seconds. This light is often obscured by fog when the lower part of the Island is clear.

LIC

Lights in the

Height above Sea level.	Distance visible.	Illuminated Area.
Feet 525	Mls. 26	360
331	21	All Seaward
85	10	327
100	11	360
74	10	360
85	10	270
302	19	360
150	15	All Seaward
92	11	202
75	10	320
65	9	All Seaward
443	24	360

LIGHTHOUSES, BEACONS, &c.,

Lights in the following list are exhibited from sunset to sunrise. The distances are all in nautical miles.

Height above Sea level.	Distance visible.	Illuminated Arc.	Kind of Lamp.	Description of Building.
525	26	360	2 wick Concentric.	Iron tower on apex of Island, painted red and white, vertically, four stripes of each color. Keeper's house painted white, 112 feet distant, W. by N.
331	21	All Seaward	No. 8 Argands.	Light tower painted red, square in lower part, changing to octagon, and finished by a circular drum, gallery and lantern. Keeper's dwelling square, vertical parts white, roof red, distant twenty-five feet from tower.
85	10	327	1 Argand.	Buildings wood. Light tower rising from the gable of the house—vertical parts painted white, roofs red.
100	11	360	2 wick Concentric.	Round red brick tower. Keeper's dwelling wood—vertical parts white, roof red, 30 feet from tower.
74	10	360	2 wick Concentric.	Iron light tower in centre of a square wood building. Roofs, flat; sides banded horizontally, red and white alternately.
85	10 1/2	270	2 wick Concentric.	Buildings granite, roofed with slate. Light tower at one corner.
302	19	360	Duplex Lamp.	Circular iron tower, with keeper's dwelling 17 feet 6 inches apart; painted red and white vertical stripes.
150	15	All Seaward	16 Argands.	Square wood lighthouse, painted red and white in alternate vertical stripes. Lantern in centre of roof.
92	11	202 1/2	2 wick Concentric.	Wooden house, painted white, and roof red, from centre of which rises the lantern. (For fog alarm, see list below).
75	10	320	1 Argand.	Wood tower, painted white.
65	9	All Seaward	1 Argand.	Octagon wood tower, painted white. A small store at rear.
443	24	360	No. 8 Argands.	Round red brick tower. Keeper's dwelling detached, square white building with a red roof. The buildings are on the northern part of the island. The southern end obscures the light for 8 miles when bearing N.N.E. 1/2 E.

LIGHTHOUSES, BEACONS, &c.,

Lights in the following list are exhibited from sunset to sunrise. The distances are all in nautical miles.

Date of lighting	Name of Place.	Latitude, North.	Longitude, West.	Description of Light.
1878	Carbonear Island.	47.44.24	53.09.22	<i>Fixed white, 8th order Dioptric.</i>
1836	Har. Grace Island.	47.42.45	53.08.11	Catoptric revolving light, showing two <i>white</i> flashes, followed by one <i>red</i> flash, each attaining greatest brilliancy in 30 seconds.
1850	Har. Grace Beacon Light.	47.41.27	53.12.33	<i>Fixed white, 6th order Dioptric.</i>
1883	Bay Roberts (Green) Point.	47.36.40	53.10.15	<i>Fixed white, 6th order Dioptric.</i> Immediately beneath the principal white light is a projecting lantern in which three lamps are placed. The two outer ones will show <i>white</i> , and the centre one in a line with the Southern rocks, N.E. half E. (mag.) from the tower, will be <i>red</i> .
1885	Brigus.	47.32.54	53.10.35	<i>Fixed red, 6th order Dioptric.</i>
1887	Cape St. Francis,	47.48.30 approximate.	52.47.10	<i>Fixed red, 4th order Dioptric.</i>
1813	Fort Amherst, entrance of St. John's,	47.33.47	52.40.20	<i>Fixed white, 4th order Dioptric, visible from seaward between W. S.W. and N.N.E.</i>
	St. John's leading light, ditto.	<i>Red light, (Catoptric.)</i>
		<i>Red light, (Catoptric.)</i> NOTE.—By keeping the lights or discs in line, the largest vessels will clear all dangers. Bearing N. W. $\frac{1}{2}$ W.
1835	Cape Spear.	47.31.11	52.36.39	Catoptric, revolving <i>white</i> , attains its greatest brilliancy every min'te.
1871	Ferryland Head.	47.00.58	52.51.07	<i>Fixed white, 3rd order Dioptric.</i>

LIG

Lights in the f

Height above sea level.	Distance visible.	Illuminated Arc.
Feet 195	Mls. 16	° 360
151	15	360
40	7½
56	8	All Seaward
113	12	ditto.
123	12	ditto.
134½	12	ditto.
76½
174½
264	22	All Seaward
200	16	ditto.

LIGHTHOUSES, BEACONS, &c.,

Lights in the following list are exhibited from sunset to sunrise. The distances are all in nautical miles.

Height above sea level.		Distance visible.	Illuminated Arc.	Kind of Lamp.	Description of Building.
Feet.	Mls.				
195	16	360	1 Argand.	Buildings wood. Light tower rising from the gable of the house—vertical parts white, roof red.	
151	15	360	No. 6 Argands.	Square wood house, sides painted white, roof red, from centre of which rises the lantern.	
40	7½	Argand gas.	Hexagonal wood tower, painted white.	
56	8	All Seaward	1 Argand.	Round iron tower, painted with two red and three white horizontal bands. Store in the rear painted white.	
113	12	ditto.	ditto.	Round iron tower painted red and white vertical stripes, three of each. House also painted with red and white vertical stripes.	
123	12	ditto.	2 wick Concentric.	Buildings of wood painted white; roofs flat. On the higher roof is the lantern, elevated above it on a square block. The lower building is the fog alarm house. (For particulars of alarm, see list below).	
134½	12	ditto.	ditto.	Building stone, whitewashed. On the roof is the lantern. (For fog gun, see list below).	
76½	Argand gas.	This light is in a drum, painted white, on the roof of the Custom House.	
174½	ditto.	This light (400 yards in rear of the lower one) is in a small octagon tower, painted white, with conical roof, one side of which is painted white, as is also a disc that surmounts the roof. The line connecting these two signals shows the middle of the channel.	
264	22	All Seaward	No. 7 Argands.	Wood house, banded red and white horizontally. The lantern rises from the centre. (For fog alarm, see list below).	
200	16	ditto.	3 wick Concentric.	Round red-brick tower, 28 feet from keeper's house. Keeper's house, wood painted white, with red roof.	

LIGHTHOUSES, BEACONS, &c.,

Lights in the following list are exhibited from sunset to sunrise. The distances are all in nautical miles.

Date of lighting.	Name of Place.	Latitude, North.	Longitude, West.	Description of Light.
1856	Cape Race.	46.39.24	53.04.20	Revolving <i>white</i> light (with silvered reflectors and annular lenses); attains greatest brilliancy every half minute. Visible between E.N.E. to W.S.W.
1851	Cape Pine.	46 37.04	53-31.45	<i>Fixed white</i> (Catoptic). The intervening land being low, the light can be seen over it from St. Mary's Bay.
1883	Point LaHaye, St. Mary's Bay.	46.54.28	53.36.40	<i>Fixed white</i> , 6th order Dioptric.
1860	Cape St. Mary's.	46.49.34	54.11.43	Revolving Cato-dioptic of 1st order, shewing alternately a <i>red</i> and <i>white</i> light at intervals of one minute.
1879	Point Verde, Placentia.	47.14.11	55.00.19	<i>Fixed white</i> , 5th order Dioptric.
1858	Dodding Head, Burin.	47.00.26	55.08.43	Second order, <i>revolving white</i> light, (silvered reflectors and annular lenses), attains greatest brilliancy every minute. In consequence of great height, this light is often obscured when the coast is clear.
1879	Allan Island, Lamaline.	46.51.00 approxi	55.45.30 mate.	<i>Fixed white</i> , 8th order Dioptric.
1865	Brunette Island, Mercer's Head, Fortune Bay.	47.15.32	55-51.50	Powerful Cato-dioptic <i>flashing white</i> light, which attains its greatest brilliancy every ten seconds. (Obscured by the land from E.S.E. to S).
1875	Garnish, Fortune Bay.	47.14.00 approxi	55.24.00 mate.	<i>Fixed red</i> light (metal reflector). This light is only intended for the fishing craft of the locality.
1873	Belloram, Fortune Bay.	47.29.00	55.27.15	<i>Fixed white</i> , 8th order Dioptric.

Lights in the

Height above sea level.	Distance visible.	Illuminated
Feet 180	Mls. 15	
314	20
63	9	All Seaward
390	23	ditto.
98	11	ditto.
430	24	ditto.
64	9	170
408	23	All Seaward
20
35	7	270

LIGHTHOUSES, BEACONS, &c.

Lights in the following list are exhibited from sunset to sunrise. The distances are all in nautical miles.

Height above sea level.	Distance visible.	Illuminated Arc.	Kind of Lamp.	Description of Building.
Fect. 180	Mls. 15	° 180	No. 9 Argands.	Round iron light tower, 40 feet high, painted red and white in broad vertical stripes. The keeper's house is — feet distant, square, painted white, red roof. The light tower is connected with the alarm house by a covered way. (For fog signals, see list below).
				NOTE.—This Lighthouse is now maintained by the Dominion Government.
		°	No. 17 Argands.	Round iron light tower, 50 feet high, painted with red and white horizontal bands. Keeper's dwelling, wood, connected with the tower by a covered way.
		° 9	All Seaward	1 Argand. Round iron tower, painted with three red and two white horizontal bands. The bands are continued around a flat-roofed store in the rear.
		° ditto	No. 12 Argands.	Round brick tower, painted red. There is a wooden house, 15 feet on each side of the tower, and connected therewith by a covered way. The houses are painted white, with red roofs.
		° 11	ditto	1 Argand. Wooden house, painted white, and flat-roofed. The light tower rises from the roof of the house.
		° 24	ditto	No. 6 Argands. Square wooden house, painted white, and red roof. The lantern rises from the centre of the house.
		° 9	° 170	1 Argand. Wood, octagon tower, painted red and white on alternate sides.
		° 23	All Seaward	No. 9 Argands. Square wooden house, painted white, with red roof. The lantern rises from the centre of the roof.
		°	1 Argand. A square beacon tower, of wood, standing on the end of the breakwater, carrying an octagon drum and lantern.
		° 7	° 270	1 Argand. A wooden tower, painted white, on the north point of the beach.

LIGHTHOUSES, BEACONS, &c.,

Lights in the following list are exhibited from sunset to sunrise. The distances are all in nautical miles.

Date of lighting.	Name of Place.	Latitude, North.	Longitude, West.	Description of Light.
1873	Rocky Point, Hr. Briton, Fortune Bay.	47.27.30	55.47.45	Eighth order Dioptric, <i>Fixed white</i> , except in a line with Harbor Rock, in which direction it is obscured.
1879	Pass Island, entrance to Hermitage Bay.	47.29.15	56.12.02	<i>Fixed white</i> , 4th order Dioptric. A <i>Fixed red</i> light, 6th order Dioptric, is placed below the white light to distinguish the rocks and reefs extending from Wolf Rocks, bearing (from lighthouse) S. 77.44 W., to Basse Terre Point, S. 61.33. The reef over the Wolf Rocks is about 1¼ miles from the island. At a distance of about 4 miles the two lights merge into one.
1885	Gaultois.	47.36.00	55.54.00	<i>Fixed white</i> light on an iron column. The light should be brought to bear N.E. before steering for the entrance of the harbor to clear a sunken rock S.W. by W., about 100 yards distant.
1874	Boar Island, Burgeo.	47.36.12	57.35.13	<i>Fixed red</i> , 6th order Dioptric.
1886	Ireland's Island, entrance of LaPoile Bay.	47.37.52	58.22.13	Fifth order revolving <i>white</i> light, alternate flashes and total eclipses, attaining greatest brilliancy every 12 seconds.
1873	Rose Blanche Point.	47.35.48	58.41.30	<i>Fixed white</i> , 4th order Dioptric, shewing from E.S.E. through S. to W. by N. by compass.
1875	Channel Head, Port-au-Basque.	47.33.49	59.07.09	<i>Fixed red</i> , 6th order Dioptric.
1883	Sandy Point, Bay St. George.	48.27.27	58.30.31	<i>Fixed white</i> , 6th order Dioptric.

L

Lights in the

Height above Sea level.	Distance visible.	Illuminated.
Feet 58	Mls. 9	...
281	19	30
267	136
14	All Seawa
207	11	0 270
67	9½	Whole Horizon
95	11	0 168½
90	7	All Seaward
35	7	ditto.

LIGHTHOUSES, BEACONS, &c.,

Lights in the following list are exhibited from sunset to sunrise. The distances are all in nautical miles.

Height above Sea level.	Distance visible.	Illuminated Arc.	Kind of Lamp.	Description of Building.
Feet 38	Mls. 9	1 Argand.	Circular iron tower, painted red and white in alternate horizontal bands.
231	19	° 360	2 wick Concentric.	Wooden house, sides painted white, with flat roof, on which the principal lantern stands. The one shewing the red light is fourteen feet lower, and at the angle of the building.
267	136.20	1 Argand.	
14	All Seaward	Duplex lamp.
207	11	° 270	1 Argand.	Buildings wood. Light tower rising from the gable of the house; vertical parts painted white, roof red.
67	9½	Whole Horizon.	Duplex lamp.	Circular iron tower; Keeper's dwelling of wood, 16 feet apart (W.S.W.), painted red and white, alternate bands continuous round both buildings.
95	11	° 168½	2 wick Concentric.	Buildings granite, roofed with slate. Light tower at one corner.
90	7	All Seaward	1 Argand.	The square light tower and the keeper's dwelling are detached; they are of wood.
35	7	ditto.	1 Argand.	Round iron tower, painted with three red and three white horizontal bands. Store on southside painted white.

LIST OF LIGHTS, &c.,

Upon Newfoundland Territory lit by the Canadian Government. Lighted from sunset to sunrise.

Date of first lighting.	Name of Place.	Latitude, North.	Longitude, West.	Description of Light.
1871	Cape Ray.	47.37.00	59.18.00	Revolving <i>white</i> , attaining greatest brilliancy every twenty seconds, Catoptric.
1871	Point Rich.	50.41.50	57.27.40	<i>White flash</i> every fifteen seconds. Catoptric.
1871	Cape Norman.	51.38.00	55.53.40	Catoptric, revolving <i>white</i> ; greatest brilliancy every two minutes.
1884	Cape Bauld.	51.38.50	55.25.00	Catoptric, alternating <i>red</i> and <i>white</i> every forty-five seconds.
1858	Belle Isle.	51.53.06	55.22.15	First order Dioptric, fixed <i>white light</i> .
1880	Do. (Low Light.)	Below main light		Catoptric, fixed <i>white</i> .
1855	Point Armour, (Forteau.)	51.27.35	56.50.55	Second order Dioptric, fixed <i>white</i> .
1878	Greenly Island, Blanc Sablon.	51.22.35	57.10.50	Catoptric light, showing <i>white</i> $\frac{1}{2}$ minutes, <i>red</i> $\frac{1}{2}$ minutes. Do. do. and eclipse $1\frac{1}{2}$ minutes.
1856	Cape Race.	46.39.24	53.04.20	Revolving <i>white</i> light, attains greatest brilliancy every half minute. Visible between E.N.E. to W.S.W.

Upon Newfo

Height above Sea level.	Distance visible.	Illuminated
Feet 130	Mls. 17	A poi Seaw
160	16	D
138	17	D
141	18	Do
470	28	From N.W. N.rou byS. to
128	17	In ap proach ing fro the Gu
155	19	All points Seawar
100	15	Do.
180	15	o 180

LIST OF LIGHTS, &c.,

Upon Newfoundland Territory lit by the Canadian Government. Lighted from sunset to sunrise.

Height above Sea level.	Distance visible.	Illuminated Arc.	Kind of Lamp.	Description of Building.
Feet 130	Mls. 17	All points Seaward	Mammoth flat wick burner; constant level oil reservoir.	Wooden Octagonal Tower, painted white; Lantern brown.
	160	Do.	No. 1 circular lamp.	White Hexagonal wood, with roof red.
	138	Do.	No. 1 circular	White Hexagonal wood, with roof red.
	141	Do.	Mammoth flat wick; constant level reservoir.	White square wooden tower, surmounted by a red lantern; dwelling attached.
	470	From N.W. by N. round by S. to E.	5 mammoth wick lamps in a cluster.	Circular stone tower, covered with clapboards, painted white.
	128	In approaching from the Gulf.	Large circular burner lamps; constant level oil reservoir.	White square wooden tower.
	155	All points Seaward	5 mammoth wick lamps in a cluster.	Circular white stone, covered with clapboards; roof red.
	100	Do.	Large circular burner lamps.	Octagonal wooden tower, painted white, with red lantern; white wooden dwelling attached.
	180	180	No. 9 Argands.	Round iron light tower 40 feet high, painted red and white in broad vertical stripes. Keeper's house — feet distant, is square, painted white, with red roof. The light tower is connected with the Alarm-house by a covered way, 250 feet long.

FOG SIGNALS.

These will be sounded day and night during the continuance of thick weather or snow-storms.

Date.	Name of Place.	Description of Signal	Intervals of Sound.
1887	Cape St. Francis.	Powerful <i>Siren Trumpet.</i>	Sounded five seconds, silent five seconds; sounded five seconds, and silent forty-five seconds in each minute.
1883	Green Isl'd, Catalina.	<i>Champion Fog Horn.</i>	Sounded for five seconds, with intervals of silence of thirty-five seconds.
1877	Fort Amherst.	Three pound charge from a 32-pounder gun.	During daylight and when Cape Spear is enveloped in fog this will be discharged every hour. A vessel's gun will be answered by two guns.
	ditto.	<i>Mechanical Fog Horn.</i>	Sounded in reply to a vessel's gun or whistle.
1887	Cape Spear.	<i>Compressed Air Trumpet.</i>	Sounded for seven seconds in each minute. House 600 yards N.N.E. of the lighthouse. This alarm is seldom heard to the southward of its position.
1882	Powel's Head, near Trepassey.	<i>Courtenay Automatic Whistling Buoy.</i>	Bearings from the buoy, Powel's Head, N.E., distant 1½ miles. Cape Pine W. ¼ S., Freshwater Point S.E. ¼ E. The buoy will be taken in at the commencement of winter, and re-moored in the spring as early as the weather will permit.

Canadian Fog Signals on Newfoundland Coast.

Date.	Name of Place.	Description of Signal.	Intervals of Sound.
1872	Cape Race.	10-inch <i>Steam Whistle.</i>	Sounded for ten seconds, with intervals of silence of fifty seconds in each minute.
1871	Cape Ray.	<i>Steam Fog Horn.</i>	Blast of ten seconds every minute.
1884	Cape Bauld, Belle Isle.	<i>Steam Fog Horn. Fog Gun.</i>	Blast of ten seconds every minute. Fired every half hour. Depot of provisions for shipwrecked mariners.
1875	Point Armour, Greenly Isl'd	<i>Steam Fog Whistle. Fog Gun.</i>	Sounds ten seconds every minute. Fired every half hour.

The at-
extreme un-
signal that r-
atmosphere
reach twenty

Light D.
entering any
sealing or fi-
once in one y
per ton on re
dollars and fo
vessel to pay

Gallantry
Light. Eleva-
English feet)
miles. The l-
land of St. Pe-

The Fog F
Hunter's Islan
50 yards from
makes it nec-
with an interva

Light at the
October, 1862,
called South C
lights, one of
fourths of the
other a red lig
The white light
six miles. The
miles. The line
middle Channel.

The position
ed, that as soon
vessels coming fr
east entrance, w
Cape Rouge.

Light on the S
ed *Pointe a Lecor*
has been exhibit
Dogs at the plac

The attention of Mariners is particularly called to the extreme *uncertainty* there is in the range of sounds. A signal that may not be heard under certain conditions of the atmosphere more than one or two miles, will under others reach twenty or more miles.

Light Dues.—Twenty-four cents per ton on all vessels entering any port or harbor in the colony, except coasting, sealing or fishing vessels; but not to be levied more than once in one year. Sealing and coasting vessels—twelve cents per ton on registered vessels of 40 tons and upwards; three dollars and forty-six cents on vessels less than 40 tons. No vessel to pay over One Hundred and Fifteen Dollars.

Gallantry Head, Island of St. Peter's.—A White Flash Light. Elevation above high water, sixty-four metres (204 English feet). Distance at which the light is visible—18 miles. The light is hidden at the northward by the high land of St. Peter's—Lat. $46^{\circ} 45' 30''$; Long. $50^{\circ} 9' 9''$.

The Fog Horn off Gallantry Head, now located north of Hunter's Island, (Ile aux Chasseurs), at a distance of about 50 yards from the shore, will sound whenever fog or snow makes it necessary. The sound will last for six seconds, with an interval of one minute between each blast.

Light at the south entrance of St. Peter's.—Since the 1st October, 1862, the entrance of the harbor of St. Peter's, called South Channel, has been marked by two small fixed lights, one of which is a White Light, illuminating three-fourths of the horizon, and placed on the battery, and the other a red light, on the plain at the north of the town. The white light has an elevation of 11 metres, and is visible six miles. The red light is elevated 19 metres, visible three miles. The line connecting these two lights indicates the middle Channel.

The position of the red light has also been so determined, that as soon as it is seen on the left of Cape Aigle, vessels coming from Colombier, in beating into the North-east entrance, will have nothing to fear from the shoals of Cape Rouge.

Light on the Southwest Point of the Island of Dogs, called Pointe a Leconte.—From the 1st August, 1874, a light has been exhibited on the Southwest Point of the Island of Dogs at the place called Point a Leconte, at 400 metres

(37 English feet) above the level of the sea. It will be seen in clear weather seven miles. The extent of the light is circumscribed in a sector of 160° , presenting two cones of light; one white of 40° , will light the passage of the Southeast, so as to permit vessels, which maintain position within this cone to avoid at the right the shoal Bataille, and to the left the rock of Cape Noir, and the rock Bertrand. The second cone is red, of 130° . It should be avoided by vessels entering by the Southeast passage, and will enable them, when they have quitted the white cone, to come to anchor in the roadstead, or in the Barachois, in following the line of the white light from Point aux Cannons, and of the red light from the interior of the city.

French Fog Signals at St. Pierre and Miquelon.

Fog Whistle, Gallantry Head, St. Pierre Island.

Siren Trumpet, Platte Point, Langlade.

Automatic Whistling Buoy, Seal Islands, off Mosquito Point, Great Miquelon.

ST. JOHN'S MUNICIPAL COUNCIL.

Chairman: Councillor James Goodfellow, } Appointed by Govern-
Councillor James P. Fox, } ment.

Councillors:

No. 1 Ward: John T. Carnell.

No. 2 Ward: Francis St. John.

No. 3 Ward: Hon. M. Monroe.

No. 4 Ward: Michsel Power.

No. 5 Ward: W. D. Morison.

Sécretary: P. W. Kelly.

Accountants: M. B. Kearney and John Syme.

Solicitor: L. B. McNelly.

Collectors: Thomas W. Plusent, Edward Howley and D. F. Kelly.

Water Engineer: John Martin.

Town Engineer: Charles J. Harvey.

Sanitary Department:

Supervisor: John R. Hughes.

1st Inspector: Thomas Clancy.

2nd Inspector: Thomas Ewing.

3rd Inspector: Phillip Jackman.

Stable keeper: Joseph Snow.

Impounder and Caretaker of Fish Markets: Peter L'Estrange.

Road Inspector (West): Michael Bambrick.

Road Inspector, (East): William Carnell.

Postmaster

First Clerk

Assistant

Superintendent

Assistant Clerk

Second Clerk

Third Clerk

First Deputy

Second Deputy

Registrar

Assistant Registrar

Letter Carrier

John Newman

Messenger

Fireman

Parcel Post

Railway Ticket

Coughlan.

Coastal Traffic

John Kinsella.

Office Hours

4 p.m. Every Two

Post Office

Thos

Name of Office

Bay Bulls

Bay of Islands

Bay Roberts

Blackhead

Bonavista

Bonne-bay

Brigus

Britannia-cove

Brooklyn

Burgeo

Burin

Carbonear

Catalina

Change Islands

Channel

Exploits

Ferryland

Fogo

Fortune

Grand Bank

Grand River Gut

Greenspond

Harbor Briton

Harbor Grace

Harbor Main

Herring Neck

Heari's Content

Holyrood

King's Cove

LaPoile

Little Bay

*Little Placentia

POST OFFICE DEPARTMENT.

Postmaster General: James O. Fraser.
 First Clerk and General Accountant: George LeMessurier.
 Assistant Accountant: George W. LeMessurier.
 Superintendent Money Order Office: Thomas S. Dwyer.
 Assistant: G. B. Lloyd.
 Second Clerk: John Freeman.
 Third Clerk: John Higgins.
 First Despatching Officer: James Campbell.
 Second Despatching Officer: Edward Devereaux.
 Registration Clerk: George T. Thompson.
 Assistant Clerks and Assorters: John Clarke and _____
 Letter Carriers: Michael Aylward, Robert Smythe, Walter Bennett,
 John Newman, Allan Pittman and Thomas Lewis.
 Messenger: John Spurrill.
 Fireman: John Langmead.
 Parcel Post Clerk and Translator to G. P. Office: Charles G. DuTot.
 Railway Travelling Post Office Mail Clerks: James Cox and James
 Coughlan.
 Coastal Travelling Post Office Mail Clerks: Alexander Ewing and
 John Kinsella.
Office Hours: 8 a.m., to 7:30 p.m. *Money-Order Office:* 9 a.m. to
 4 p.m. Every Tuesday until 6:30 p.m.

Post Offices.

Those marked thus * are not money order offices.

<i>Name of Office.</i>	<i>District.</i>	<i>Name of Officer.</i>
Bay Bulls	Ferryland	Martin Burke
Bay of Islands	St. George	William H. Bragg
Bay Roberts	Harbor Grace	_____
Blackhead	Bay-de-Verde	John C. Moores
Bonavista	Bonavista	James Miffin
Bonne-bay	St. Barbe	John R. Roberts
Brigus	Port-de-Grave	Sarah Stentafor
Britannia-cove	Trinity	Pierce Currie
Brooklyn	Bonavista	M. D. Stares
Burgeo	Burgeo and LaPoile	J. C. Cunningham
Burin	Burin	Thomas Winter
Carbonear	Carbonear	Tryphena Nicholl
Catalina	Trinity	Cecilia Martin
Change Islands	Fogo	Justinian Dowell
Channel	Burgeo and LaPoile	Nathan Smith
Exploits	Twillingate	Thomas Winsor
Ferryland	Ferryland	John Morry
Fogo	Fogo	James Fitzgerald
Fortune	Burin	John E. Lake
Grand Bank	Burin	George R. Forsey
Grand River Gut	St. George	John Rolls
Greenspond	Bonavista	William Lang
Harbor Brlton	Fortune	Tryphena Birkett
Harbor Grace	Harbor Grace	A. T. Drysdale
Harbor Main	Harbor Main	Johanna Ezekiel
Herring Neck	Twillingate	Emily Millis
Heart's Content	Trinity	George Moore
Holyrood	Harbor Main	Ellen Veitch
King's Cove	Bonavista	Patrick Murphy
LaPoile	Burgeo and LaPoile	Thomas Manger
Little Bay	Twillingate	Richard D. Walsh
*Little Placentia	Placentia	Alexander Burke

<i>Name of Office.</i>	<i>District.</i>	<i>Name of Officer.</i>
Lower Island Cove	Bay de Verde	George Cooper
New Harbor	Trinity	Thomas Newhook
*New Perlican	Trinity	Francis Howell
Nipper's Harbor	Twillingate	S. J. Blackler
Old Perlican	Bay-de-Verde	George Tuff
Placentia	Placentia	Emma Bradshaw
Rose Blanche	Burgeo and LaPoile	R. Furneaux
St. George	St. George	C. R. Bishop
St. Jacques	Fortune	Mrs. Snellgrove
*St. Lawrence	Burin	
St. Mary's	Placentia	Patrick Walsh
Salmon-cove	Harbor Main	Edward Kennedy
Shoal Harbor	Trinity	J. S. Butler
*Spaniards-bay	Harbor Grace	Leah Earle
Trinity	Trinity	Mary R. Buchanan
Twillingate	Twillingate	Josiah Colborne
Tilt Cove	Twillingate	Wm. Cunningham

Way Offices.

Adams-cove	Bay-de-Verde	John Evans
Amherst-cove	Bonavista	Thomas Ford
Anderson's-cove	Fortune	James Thornhill
Anchor Point	St. Barbe	William Genge
Aquaforte	Ferryland	Peter Winsor
Baine Harbor	Placentia	
Baldnap	Trinity	William Gulliford
Bareneed	Brigus	George Payne
Barons Island	Placentia and St. Mary's	Eliza Shea
Bay-de-Verde	Bay-de-Verde	Stepher. Blundon
Bay L'Argent	Fortune	Harriet Grandy
Bauline	St. John's	Jemima King
Beaubok	Burin	George Dober
Belleoram	Fortune	Julia Cluett
Belle Isle	St. John's	M. Jackman
Benoit's-cove	St. George	J. S. Eviit
Bishop's-cove	Harbor Grace	David Barrett
Bonaventure	Trinity	William Field
Bird Island Cove	Trinity	Arthur Tilley
Birchy Head	St. Barbe	Henry Halfyard
Black River	Placentia and St. Mary's	A. M. Blackader
Blanc Sablon	Labrador	E. Grant
Brent's-cove	St. Barbe	John Carroll
Broad-cove	St. John's	David Tucker
Broad-cove	Bay-de-Verde	Jabez LeGrow
Branch	Placentia and St. Mary's	John W. English
British Harbor	Trinity	Arthur Gardener
Broad-cove, Trinity	Trinity	James Pelley
Brunette	Fortune	Ambrose Thornhill
Burgeo	Placentia and St. Mary's	Jas. Chambers
Burnt Islands	Burgeo and La Poile	Philip H. Brock
Burnt Point	Bay-de-Verde	Thomas Tucker
Cape Broyle	Ferryland	Martin Cashin
Cape Freels	Bonavista	William Hann
Cape LaHune	Burgeo and La Poile	Robert Keepin
Cape Norman	St. Barbe	John Brewer
Caplin-bay	Ferryland	William Johnston
Caplin-cove	Bay-de-Verde	Caroline Garland
Cat-Harbor	Fogo	Henry Robbins
Cats-cove	Harbor Main	Thomas O'Brien
Clarke's Beach	Port-de-Grave	William Newell

Coachman's-cove
Codroy
Cowhead
Coley's Point
Colliers
Colliers-bay-cove
Conception Har
Conche
Cottel's Island
Connaigre
Coomb's-cove
Crabb's Brook
Cupids
Dildo
Elliott's-cove
Englee
English Har., W
English Har., Ea
English Harbor
Fair Islands
Fermeuse
Fermeuse, South
Flat Islands
Flat Islands
Flower's-cove
Fortune Harbor
Fox-cove
Fox Harbor
Fox Harbor
Freshwater
Freshwater Road
Gambo
Gander-bay
Gargamelle
Garnish
Gaultois
Glovertown
George's Brook
Georgestown, C.B.
Gooseberry Islands
Grates-cove
Gravels
Great Codroy
Green's Harbor
Griguet
Grole
Hant's Harbor
Happy Adventure
Harbor Buffett
Hr. Grace Junction
Harbor Mille
Harry's Harbor
Hatchet-cove
Hall's-bay
Haystack
Head Fortune Bay
Heart's Delight
Hermitage-cove
Hickman's Harbor
Hodge's cove
Holyrood, St. Mary's
Indian Arm
Indian Islands
Inner Island

<i>Name of Office.</i>	<i>District.</i>	<i>Name of Officer.</i>
Coachman's-cove	St. Barbe	William Breen
Codroy	St. George	John Gillis
Cowhead	St. Barbe	Joseph Cooper
Coley's Point	Harbor Grace	Mary French
Collfers	Harbor Main	John Cole
Collfers-bay-cove	Trinity	Uriah Thorne
Conception Harbor	Harbor Main	Johanna Toole
Conche	St. Barbe	Kate Dower
Cottel's Island	Bonavista	Daniel Turner
Connaigre	Fortune	Sarah Harris
Coomb's-cove	Fortune	Clara M. Vallis
Crabb's Brook	St. George	Mrs. J. Pike
Cupids	Port-de-Grave	Jane Ledrew
Dildo	Trinity	Albert Smith
Elliott's-cove	Trinity	Aaron Smith
Englee	St. Barbe	
English Har., West	Fortune	William Evans
English Har., East	Fortune	Mrs. W. Hackett
English Harbor	Trinity	Henry G. Baison
Fair Islands	Bonavista	James Brown
Fermeuse	Ferryland	William Trainor
Fermeuse, South	Ferryland	O. Shaughnessey
Flat Islands	Bonavista	Mrs. Han. Sampson
Flat Islands	Burin	Henry W. Cramm
Flower's-cove	St. Barbe	Richard Norman
Fortune Harbor	Twillingate	Richard Hamilton
Fox-cove	Fortune	Alice Hearn
Fox Harbor	Trinity	Eliza Seward
Fox Harbor	Placentia and St. Mary's	Mrs. Duke
Freshwater	Bay-de-Verde	William S. Davis
Freshwater Road	St. John's	J. DuBordieu
Gambo	Bonavista	Simeon Osmond
Gander-bay	Fogo	John Bursey
Gargamelle	St. Barbe	William Langston
Garnish	Fortune	Sabina Grandy
Gaultois	Fortune	Richard Bradshaw
Glovertown	Bonavista	Elijah Burry
George's Brook	Trinity	Charles Pelley.
Georgetown, C.B.	Port-de-Grave	Geo. Chalker
Gooseberry Islands	Bonavista	Ambrose Jeans
Grates-cove	Bay-de-Verde	William Meadus
Gravels	St. George	A. McDonald
Great Codroy	St. George	James Downey
Green's Harbor	Trinity	Hezekiah Burt
Griguet	St. Barbe	Mrs. Noel
Grole	Fortune	John T. Jackman
Hant's Harbor	Trinity	Jane A. Green
Happy Adventure	Bonavista	Jas. Handcock
Harbor Buffett	Placentia and St. Mary's	Thomas E. Collett
Hr. Grace Junction	Trinity	Wilcox Spraklin
Harbor Mille	Fortune	Mary A. Barnes
Harry's Harbor	Twillingate	Robert Upward
Hatchet-cove	Trinity	Eliab Robbin
Hall's-bay	Twillingate	Janet Curtis
Haystack	Placentia and St. Mary's	Wm. Coffin
Head Fortune Bay	Fortune	Abigail Miles
Heart's Delight	Trinity	James Humphries
Hermitage-cove	Fortune	Martha Francis
Hickman's Harbor	Trinity	Joseph Pilley
Hodge's cove	Trinity	James Drover
Holyrood, St. Mary's	Placentia and St. Mary's	William St. Croix
Indian Arm	Bonavista	Edward Humby
Indian Islands	Fogo	Mrs. E. Collins
Inner Island	Bonavista	Moses Davis

<i>Name of Office.</i>	<i>District</i>	<i>Name of Officer.</i>
Ireland's Eye	Trinity	Thomas Cooper
Island-cove	Harbor Grace	John Crane
Jackson's-cove	Twillingate	Henry Knight
Jersey Side	Placentia and St. Mary's	John Bradshaw
Joe Batt's Arm	Fogo	Thomas Deady
Keels	Bonavista	Edward Penney
Kelligrews	Harbor Main	William Tilley
Kilbride	St. John's	Edward Morris
Ladle-cove	Fogo	Benjamin Tulk
Lally-cove	Fortune	Stephen Gould
Lamaline	Burin	James Pitman
Lance-cove	Trinity	A. J. Brown
Lance-cove, Belle I.	St. John's	Wm. Clement
Lark Harbor	St. George	
La Scie	St. Barbe	Daniel Duggan
LaPoile	Burgeo and LaPoile	Francis Read
Lawn	Burin	Mrs. Susan Fitzpatrick
Leading Tickle	Twillingate	Phoebe Alcock
Lee Bight	Trinity	Isaac Adey
Little-bay Island	Twillingate	John Campbell
Little-bay East	Fortune	Susan Thornhill
Little River, Codroy	St. George	
Long Beach	Trinity	John Vey
Lower English Hr.	Fortune	Miss Annie Hackett
Manuels	Harbor Main	Mrs. Sarah Kearney
Merashéen	Placentia and St. Mary's	Mary Hennessy
Mobile	Ferryland	Daniel Fitzgerald
Mose Ambrose	Fogo	Bessie Yarn
Moreton's Harbor	Twillingate	Mark Osmond
Musgrave Harbor	Fogo	J. B. Wheeler
Musgrave Town	Trinity	Amy Brown
Newbay	Twillingate	Peter Moore
Newman's-cove	Bonavista	Gilbert Tilley
Northwest Arm	Twillingate	Mrs. Fredk Martin
Northern Arm	Bay-de-Verde	Kate Woodford
Northern-bay	Bay-de-Verde	Mary Hogan
Northern Bight	Trinity	Edward Benson
North River	Port-de-Grave	John Bryan
Ochrepit-cove	Bay-de-Verde	Bridget Perfect
Oderin	Placentia and St. Mary's	Kate Quirk
Openhall	Bonavista	George Shears
Paradise	Placentia and St. Mary's	Patrick Healey
Pass Island	Fortune	Eliza Strickland
Peddleton	Burgeo and LaPoile	Francis Peddle
Petites	Harbor Grace	James M. Arnold
Perry's-cove	Bay-de-Verde	Rachael Kellaway
Petty Harbor	St. John's West	Jacob Bishop
Pilley's Island	Twillingate	F. W. Andrews
Plate-cove	Bonavista	John Cheevers
Pool's-cove	Fortune	Henrietta Cross
Pool's Island	Bonavista	Peter House
Port-de-Grave	Port-de-Grave	J. B. Butler
Portugal-cove	St. John's East	Martin Bolger
Pouch-cove	St. John's, East	J. B. Easterbrook
Presque	Placentia and St. Mary's	S. Sullivan
Pushthrough	Fortune	Henry Camp
Ramea	Burgeo and LaPoile	Wm. Collins
Rams Island	Placentia and St. Mary's	D. Fitzpatrick
Red Island	Placentia and St. Mary's	Elizabeth Dunphy
Rencontre, Fortune	Fortune	Kate Giovanni
Rencontre, Hermitage	Burgeo and LaPoile	Joseph Earle
Renews	Ferryland	Margaret Jackman
Riverhead, St. Mary's	Placentia and St. Mary's	Edward Lee
Riverhead, Hr. Grace	Harbor Grace	John Coady

Robinson's
 Robnson's
 Russel's-cov
 Salmon-cov
 Salmon-cov
 Sagona
 Salmonler
 Salmonier, S
 Salvage
 Scilly-cove
 Seal-cove
 Seal-cove
 Seldom-Corn
 Shoe-cove
 Snook's Harb
 Sound Island
 Southside Hr.
 Southside Ge
 Spooncove
 St. John's, Gar
 St. John's, Cen
 St. John's, Kin
 St. John's, Riv
 St. John's, Sou
 St. Ann's
 St. Anthony
 St. Bride's
 Stephenville
 Summerside
 Swain's Island
 Sweet-bay
 Three Arms
 Thoroughfare
 Tickle-cove
 Tilton
 Tilton Harbor
 Tizzard's Harbo
 Toad's-cove
 Topsail
 Torbay
 Trepassey
 Trinity, East
 Trouty
 Troytown
 Upper Small Poi
 Valen Island
 West'n Arm, Roc
 Western-bay
 Western-cove
 Witless-bay
 Woody Island

Postal Ro

Overland,
 rood, Salmon
 Harbor, Brigus
 Bay, Harbor G
 Between S
 Friday.

<i>Name of Office.</i>	<i>District.</i>	<i>Name of Officer.</i>
Robinson's Blight	Trinity	Job Pilley
Robinson's Head	St. George	Thomas W. Evans
Russel's-cove	Trinity	Stephen Durdell
Salmon-cove	Port-de-Grave	William Hussey
Salmon-cove	Trinity	Frederick Gabriel
Sagona	Fortune	Stephen Snooks
Salmonier	Placentia and St. Mary's	Matthew Carew
Salmonier, South	Placentia and St. Mary's	Bridget Cormack
Salvage	Bonavista	James Burden, jr.
Scilly-cove	Trinity	Jacob Hiscock
Seal-cove	Bonavista	George Prince
Seal-cove	Trinity	Jesse Buckler
Seldom-Come-By	Fogo	P. Newell
Shoe-cove	Twillingate	George Morgan
Snook's Harbor	Trinity	Wm. Smith
Sound Island	Placentia and St. Mary's	Phillip Brown
Southside Hr. Grace	Harbor Grace	Archibald Noseworthy
Southside George's B.	St. George	Annie Morris
Spooncove	Burin	Geo. M. Goddard
St. John's, Gar'n Hill	St. John's	Miss Delaney
St. John's, Central	St. John's, East	Mrs. Rouse
St. John's, King's B.	St. John's, East	Richard Hayes
St. John's, Riverhead	St. John's, West	Henry Collis
St. John's, Southside	St. John's, West	Leah Taylor
St. Ann's	St. John's	Mrs. Ann Denieff
St. Anthony	St. Barbe	Joseph Moore
St. Bride's	Placentia and St. Mary's	James E. Conway
Stephenville	St. George	Martin Hynes
Summerside	St. George	Thomas Carter
Swain's Island	Bonavista	George Hann
Sweet-bay	Bonavista	Mark Walker
Three Arms	Twillingate	J. B. Wells
Thoroughfare	Trinity	Thomas Mills
Tickle-cove	Bonavista	Adam Skiffington
Tilton	Harbor Grace	Stephen Gosse
Tilton Harbor	Fogo	Martha Dwyer
Tizzard's Harbor	Twillingate	Joseph Osmond
Toad's-cove	Ferryland	Catherine Driscoll
Topsail	Harbor Main	Joseph Moyle
Torbay	St. John's East	John McGuire
Trepassey	Placentia and St. Mary's	Mrs. A. J. Curtis
Trinity, East	Trinity	Reginald Mills
Trouty	Trinity	Fredk. Gover
Troytown	Bonavista	Mrs. Noseworthy
Upper Small Point	Bay-de-Verde	Grace Hayden
Valen Island	Placentia and St. Mary's	John Brown
West'n Arm, Rocky B.	Fogo	Matilda Farnson
Western-bay	Bay-de-Verde	Jane Kennedy
Western-cove	St. Barbe	Wm. Rice
Witless-bay	Ferryland	James Shannahan
Woody Island	Placentia and St. Mary's	Jas. B. Williams

Postal Routes.

Overland, by Railway, for Topsail, Kelligrews, Holy-
 rood, Salmon Cove Station, Harbor Main, Conception
 Harbor, Brigus, Port-de-Grave, Bay Roberts, Spaniard's
 Bay, Harbor Grace, Carbonear and Placentia, daily.

Between St. John's and Portugal Cove, Tuesday and
 Friday.

Carbonear to Heart's Content, tri-weekly—Tuesday, Thursday and Saturday.

Between Heart's Content, Grate's Cove, New Perlican, Hant's Harbor, by messenger, twice a week. Mails close at Heart's Content, at 9 P.M. Tuesdays and Thursdays.

Between Heart's Content, Random and Smith's Sound, on Friday, by packet.

Between Heart's Content and Old Perlican, weekly.

Between Carbonear, Blackhead, and Bay-de-Verde, by messenger, Wednesdays and Saturdays, calling at intermediate places, and at Old Perlican once a week.

Between New Perlican and Trinity, weekly, by packet.

Between Trinity and Bonavista, and between Trinity and King's Cove, weekly, by messenger.

Between Salvage and Gambo, calling at Alexander Bay, fortnightly.

Between Salvage and Greenspond, fortnightly, by boat, touching at Gooseberry, Cottell's Island and Flat Islands.

Between St. John's, Bay-de-Verde, Trinity, Catalina, King's Cove, Bonavista, Greenspond, Fogo, Twillingate, Exploits, Leading Ticks, Little Bay, Little Bay Island, Tilt Cove, Nipper's Harbor, Coachman's Cove, Englee, Conche, St. Anthony, Griguet and Flower's Cove, by the coastal steamer, fortnightly, on the Tuesday after the arrival of the steamer from Liverpool and Queenstown; and Winter Mails, commencing about 24th January, will be despatched by courier to the following places North:—Dildo, Rantem, Northern Bight, Shoal Harbor, Random and Smith's Sounds, Trinity, Catalina, Bonavista, King's Cove, Goose Bay, Alexander Bay, Salvage, Gambo, Greenspond, Change Islands, Fogo, Herring Neck, Twillingate, Exploits, Leading Ticks, Little Bay, Little Bay Island, Nipper's Harbor, Tilt Cove, Coachman's Cove and Western Cove, fortnightly.

Between St. John's, Ferryland, Trepassey, St. Mary's, Placentia, Burin, St. Lawrence, Lamaline, Fortune, Grand Bank, Harbor Briton, Burgeo, LaPoile, Rose Blanche, Channel, St. George, Bay of Islands and Bonne Bay, by coastal steamer, fortnightly, summer and winter, calling at Renewes, St. Jacques, Belleoram, Gaultois and Pushthrough, every alternate trip. After 1st January and until the departure—North—of the coastal steamer in Spring, mails for Englee, Conche, St. Anthony, Griguet and Flower's Cove, will be forwarded by coastal steamer West to Channel, and thence by courier.

Between
Fox Harb
nap, Lee

Between
Ferryland

Between
and Thurs

Between
weekly.

Between
Island, Ra

Black Rive
and Presqu

Between
Presque, I

Burin, St. I

Between
Baine Harb

John's, by

Between
by messeng

Between
English Har

Between
mediate pla

Between
ca, Burnt Is

Two ma
Sablon, and

tween) in Ja
forwarded fr
cents per 4-0

Rates of

Postage o
Dominion of
Europe is as

For letter
every addition

For Berm
eight cents un
additional 1/2-0

For East I
per 4-oz. rate.

Between Heart's Content and Shoal Harbor, calling at Fox Harbor, Hickman's Harbor, Robinson's Bight, Baldnap, Lee Bight and Shoal Harbor, weekly, by packet.

Between St. John's, Bay Bulls, Witless Bay, Toad's Cove, Ferryland and Renew's, weekly, by wagon.

Between Holyrood, Salmonier and St. Mary's, Mondays and Thursdays, by wagon.

Between Great and Little Placentia, by messenger, tri-weekly.

Between Great Placentia and LaManche, calling at Red Island, Rams Island, Har. Buffett, Hay Stack, Sound Island, Black River, Barren Island, Burgeo, Isle Valen, Merasheen and Presque, weekly, by steamer.

Between Great Placentia and Grand Bank, touching at Presque, Paradise, Oderin, Baine Harbor, Flat Islands, Burin, St. Lawrence, Lamaline, and Fortune.

Between Placentia Bay and Fortune Bay. Courier from Baine Harbor to Bay L'Argent, taking mail that leaves St. John's, by train.

Between Little and Great St. Lawrence and Lamaline, by messenger, fortnightly.

Between Garnish and Harbor Briton, calling at Sagona, English Harbor and St. Jacques, by packet, fortnightly.

Between St. Jacques and Bay L'Argent, calling at intermediate places, by packet, fortnightly.

Between Harbor Briton, Pushthrough, Rencontre, Ramca, Burnt Islands and Petites, by packet, fortnightly.

Two mails will be forwarded, *via* Quebec, to Blanc Sablon, and thence to Battle Harbor (calling at places between) in January and February. The January mail will be forwarded from Battle Harbor to Rigoulette. Postage, five cents per $\frac{1}{2}$ -oz.

Rates of Postage.

Postage on letters addressed to the United States, the Dominion of Canada, the United Kingdom and Foreign Europe is as follows:—

For letters under $\frac{1}{2}$ -oz., five cents, and five cents for every additional $\frac{1}{2}$ -oz.

For Bermuda, West Indies, Brazil, Peru and Uruguay, eight cents under $\frac{1}{2}$ -oz. letters, and eight cents for every additional $\frac{1}{2}$ -oz.

For East Indies and China, Japan and Java, ten cents per $\frac{1}{2}$ -oz. rate.

For Australian Colonies and South Africa, twelve cents per $\frac{1}{2}$ -oz. Newspapers, three cents.

Local newspapers to United States, the Dominion, West Indies, Foreign Europe and to England, one cent per 2 ozs., or a half-cent each if under one ounce.

Inland Postage.

For letters per $\frac{1}{2}$ -oz. or fraction thereof.....	3 cents.
For city delivery, per $\frac{1}{2}$ -oz. or fraction.....	1 cent.
Circulars.....	1 cent.
Post cards.....	1 cent.

For book-packets, pamphlets, magazines and periodicals under two ounces, one cent; must not exceed three pounds in weight.

Foreign newspapers remailed for transmission to the Outports free, provided they are under four ounces.

Newspapers over four ounces in weight are charged as books.

Local newspapers free to any place in the colony.

Postage on letters for French Islands—St. Pierre and Miquelon—five cents per half-ounce rate, and registration five cents.

Inland Parcel Postage.

Parcels closed at the ends and sides, but not sealed or closed with gum, may be posted at any post office in Newfoundland for conveyance to any other post office in the Island at a rate of one cent for two ounces or fraction thereof, subject to the following conditions:—

1. No letter or letters shall be concealed in such parcels.
2. The parcel shall not contain any explosive substances, glass, liquid, or other matter likely to injure the ordinary contents of the mail, under penalty of forfeiture of the parcel.
3. The weight of the parcel must not exceed five lb., nor the size exceed two feet in length or breadth, or one foot in thickness. It must be so put up that the contents may be examined, to prevent letters or other communications being enclosed.
4. The parcel may be registered on payment of a fee of three cents, in addition to the postage.
5. If the name and address of the sender be written on the parcel, it will, if delivery should fail from any cause, be returned unopened to the sender, on payment of an additional rate of 8 cents per lb. for the return conveyance.

6. T
plainly v
strongly
address o
district in
is an exa



Foreign

UNITED
lbs. in wei
weight ove
Parcels not
length and
measured a

CANADA
parts of the
lbs. in weigh
ment. A C
Office, and
all parcels f

Comme
five cents fo
and one cen
the first two

Books, t
other than n
dom, United
two cents fo

All par
printed matt
cents may be
such packets
accordingly.

Unpaid b
tries, will not
Letters f

6. The parcel should have the words "*by parcel post*" plainly written over the address. It should be well and strongly put up, and be legibly addressed to the Post Office address of the intended receiver, including the name of the district in which the Post Office is situated. The following is an example of the mode of address recommended:—

BY PARCEL POST.	
To.....	
.....Post Office.	
	District of.....
Sent by.....	
	District of.....

Foreign Parcel Postage.

UNITED KINGDOM.—On every parcel not exceeding two lbs. in weight, 36 cents—this being the minimum charge; weight over two lbs., 18 cents per lb. or fraction thereof. Parcels not to exceed three feet six inches in length, or, in length and girth measured together six feet, the girth being measured around the thickest part. Limit of weight, 11 lbs.

CANADA.—British Columbia, 30 cents per lb; all other parts of the Dominion, 25 cents per lb.; not to exceed four lbs. in weight, or more than two feet by one foot in measurement. A Customs' declaration will be furnished at the Post Office, and must be filled up by the sender and attached to all parcels for United Kingdom or Canada.

Commercial papers, invoices, &c., are chargeable with five cents for the first rate of two ounces or fraction thereof, and one cent per two ounces, or any fraction thereof over the first two ounces.

Books, trade patterns or samples, and all printed papers other than newspapers, are forwarded to the United Kingdom, United States and Dominion of Canada at the rate of two cents for two ounces, or fraction thereof.

All parcels containing books, patterns, newspapers or printed matter of any kind, must be so put up that the contents may be easily withdrawn for examination; if sealed, such packets become liable to letter rate, and will be charged accordingly.

Unpaid books for the United Kingdom, or other countries, will not be forwarded.

Letters for officers serving in Her Majesty's service

abroad are chargeable with the ordinary rates of postage. For soldiers or seamen in Her Majesty's service, two cents per half ounce; over that weight, charged full rates.

The attention of the public is called to the fact that the General Postal Union Treaty positively prohibits the transmission in the mails of gold or silver money, jewels or precious articles, or any other articles whatever liable to Customs' duties. Therefore, correspondence originating in Newfoundland and addressed to any of the countries of the Postal Union, whether ordinary or registered, should not contain these interdicted articles.

Registration.

Local.....	3 cents.
United Kingdom.....	4 cents.
United States, Dominion of Canada, West Indies, and Foreign Europe.....	5 cents.
Australia.....	12 cents.
South Africa.....	6 cents.

Any letters found to contain coin, as well as any having the word "registered" written upon them, which may be posted in Newfoundland, will be forwarded to any part of the colony, charged with a double registration fee. For United Kingdom, foreign countries and Dominion of Canada; they will not be forwarded on any terms.

Money Order Branch.

Thomas S. Dwyer, superintendent; G. B. Lloyd, clerk.
Office hours: from 9 a.m. to four p.m.

Money orders are now interchanged with the United Kingdom, Dominion of Canada, and United States, at the following rates of commission:—

ON THE UNITED KINGDOM.

Orders up to £2.....	os. 6d., stig.
Orders over £2 and up to £5.....	1s. od., stig.
Orders over £5 and up to £7.....	1s. 6d., stig.
Orders over £7 and up to £10.....	2s. od., stig.
Maximum amount of order on United Kingdom, £10.	

ON DOMINION OF CANADA.

Orders up to \$10.....	10 cents.
Orders over \$10 and up to \$20.....	20 cents.
Orders over \$20 and up to \$30.....	30 cents.
Orders over \$30 and up to \$40.....	40 cents.
Orders over \$40 and up to \$50.....	50 cents.
Maximum amount of single order, \$50.	

ON UNITED STATES.

Orders up to \$10.....	10 cents.
Orders over \$10 and up to \$20.....	20 cents.
Orders over \$20 and up to \$30.....	30 cents.
Orders over \$30 and up to \$40.....	40 cents.
Orders over \$40 and up to \$50.....	50 cents.
Orders over \$50 and up to \$60.....	60 cents.
Orders over \$60 and up to \$70.....	70 cents.
Orders over \$70 and up to \$80.....	80 cents.
Orders over \$80 and up to \$90.....	90 cents.
Orders over \$90 and up to \$100.....	\$1.00.
Maximum amount of a single order, \$100.	

Ord
Ord
Ord
Ord
Max

No ha
of Money
mails by st

1. Mo
the use of

2. Per
mended to
that purpos

3. Pla
in accordan

4. Alt
of a new or

5. App
serve due ca
filling and s
payment, m
ing office is

6. Post
from the per
rightful owne
name, surnam
tained it, unl
firm will suffi
Order is pres
suffice that th
with the Ban

7. As, h
whomsoever
ther claim, th

1st. To
mor

2nd. To
corr
the

8. Althou
which it was i
legally void; n
for the delay i
the Postmaster

ON INLAND ORDERS.

Orders up to \$10.....	5 cents.
Orders over \$10 and up to \$20.....	10 cents.
Orders over \$20 and up to \$30.....	15 cents.
Orders over \$30 and up to \$40.....	20 cents.
Orders over \$40 and up to \$50.....	25 cents.
Maximum amount of inland order, \$50.	

No half-pence to be introduced in the orders. Business of Money Order Office closes one hour before closing the mails by steamer.

SYSTEM.

1. Money Orders are made out in forms supplied for the use of the Money Order Offices.

2. Persons applying for Money Orders are recommended to use printed "Application Forms," printed for that purpose.

3. Place of payment of a Money Order may be changed in accordance with instructions provided therefor.

4. Alteration of payee's name may be effected by issue of a new order and payment of commission thereon.

5. Applicants for Money Orders are expected to observe due care in the examination of the same, relative to filling and stamping; defect in Orders, when presented for payment, may cause difficulty and delay, for which the paying office is not to be held accountable.

6. Postmasters should be particularly careful to obtain from the person who presents a Money Order, whether the rightful owner or not, full information as to the Christian name, surname and address of the party who originally obtained it, unless such party be a firm, when the name of the firm will suffice. *The only exception to this rule is, when an Order is presented through the Bank, in which case it will suffice that the Order, being properly signed, be also crossed with the Banker's name.*

7. As, however, *after once paying a Money Order by whomsoever presented, the office will not be liable to any further claim,* the public are strictly cautioned,—

1st. To take all means to prevent the loss of the money-order.

2nd. To be careful, on taking out an order, to state correctly the Christian as well as the surname of the person in whose favor it is drawn.

8. Although, at the end of twelve months from that in which it was issued, a money-order, if still unpaid, becomes legally void; nevertheless, when a good reason can be given for the delay in presenting it, an application for payment, to the Postmaster General, is entertained.

9. Postmasters should recommend the use of Money Orders for the transmission of money, in preference to such transmission otherwise.

Foreign Countries.

Money-orders are issued in Newfoundland on the following foreign countries and British possessions:—

Foreign Countries—Belgium, Denmark, Danish West Indies, Dutch East Indies, Egypt, France, German Empire, Gibraltar, Holland, Iceland, Italy, Japan, Norway, Portugal, Sweden, Switzerland, Tangier (Morocco).

British India—Including the Agencies of the Indian Post Office at Aden, Bagdad, Bunder, Abas, Bushire, Busrah, Gurdur, Jask, Linge, Muscat and Zanzibar.

British Colonies—Australia—New South Wales, Queensland, South Australia, Tasmania, Victoria, Western Australia and New Zealand.

Other Colonies—Bermuda, Ceylon, Falkland Islands, Hong Kong, including the Agencies of the Hong Kong Post Office at Amoy, Canton, Foo Chow, Hankow, Holhow, Ningpo, Shanghai, Swatow, and Straits Settlements.

South and West Africa—Cape Colony, Gambia, Gold Coast, Lagos, Mauritius, Natal, St. Helena, Seychelles and Sierra Leone.

West Indies—Antigua, Bahamas, Barbados, British Guiana, Dominica, Grenada, Honduras (British), Jamaica, Montserrat, Nevis, St. Kitts, St. Lucia, St. Vincent, Tobago, Trinidad, Turks Island, Cyprus and North Borneo.

Postal Orders.

Postal Orders, payable at any Money Order Office in the United Kingdom for following amounts, may be obtained at the principal Post Offices in Newfoundland:—

Amount of order.	Cost in local currency, including commission.
1s. od., stig.	\$0.26
1s. 6d., "	0.38
2s. od., "	0.52
2s. 6d., "	0.64
3s. od., "	0.76
3s. 6d., "	0.88
4s. od., "	1.00
4s. 6d., "	1.12
5s. od., "	1.24
7s. 6d., "	1.84
10s. od., "	2.44
10s. 6d., "	2.56
15s. od., "	3.66
20s. od., "	4.86

Suggestions to the Public.

Facility will be given to the Post Office in the discharge of its daily duties, and greater security afforded to the pub-

lic, by c
tions:—

Post a
cable, esp

When
same offic

When
a bundle,

Addre
manner, a
there be n
of the dist
abroad, th
city, shoul
for London
would be
delayed.

Letters,
name of th
ten as part
Bay, French
tune Bay d
are several
English Ha
Island, Flat
Cove, Long
Seal Cove,
liable to go
inconvenie
by the carel
to the Post
have settlem
necessity of

See that
post is secur
to be several
is exposed to
article be ligh
paper, linen,
readily tear o

Fasten th
them from sli

Fully pay
both papers a

When dro

lic, by careful attention to the following recommendations:—

Post all letters and newspapers, &c., as early as practicable, especially when sent in large bundles.

When a number of newspapers are addressed to the same office, put them up in one parcel.

When a number of circulars are posted, tie them up in a bundle, with the address all in one direction.

Address letters, papers, &c., in a legible and complete manner, always giving the name of the Post Office; and if there be more than one Post Office of that name, the name of the district in which situated. In case of letters going abroad, the name of the country, as well as of the town and city, should be given in full. Letters, for example, intended for London, Canada West, if simply addressed "London," would be forwarded to London, England, and thus be delayed.

Letters, papers or parcels for outports should have the name of the district, the Post or Way Office, distinctly written as part of the address. For instance, letters for Bonne Bay, French Shore, are sometimes sent to Bonne Bay, Fortune Bay district, being simply directed Bonne Bay. There are several settlements named Broad Cove, Little Bay, English Harbor, Black Head, Bauline, Caplin Cove, Deer Island, Flat Islands, Fortune, Fox Cove, Freshwater, Island Cove, Long Harbor, Burgeo, New Harbor, Salmon Cove, Seal Cove, Ship Cove, and, unless properly directed, are liable to go to the wrong office for delivery. The loss and inconvenience arising from imperfect directions, is caused by the carelessness of the sender, and no blame can attach to the Post Office. Other places, besides those named, have settlements with corresponding appellation, hence the necessity of being particular in addressing all letters, &c.

See that every letter, newspaper or other packet sent by post is securely folded and sealed. Every such packet has to be several times handled; and even when in the mail-bag, is exposed to pressure and friction. Unless, therefore, the article be light and pliant, it should be enclosed in strong paper, linen, parchment, or other material which will not readily tear or break.

Fasten the covers of newspapers firmly, so as to prevent them from slipping out.

Fully pay postage on newspapers, otherwise you lose both papers and stamps, as such are not forwarded.

When dropping a letter or newspaper into a letter-box,

[1890

Money
o such

follow-

a West
Empire,
ortugal,Indian
Busrah,Queens-
AustraliaIslands,
ong Post
Holhow,ia, Gold
elles andtish Gui-
Jamaica,
Tobago,ce in the
tained aturrency, in-
mission.

.26

.38

.52

.64

.76

.88

.00

.12

.24

.84

.44

.56

.66

.86

discharge
the pub-

always see that the packet falls into the box, and does not stick in its passage.

Never seal letters for the East and West Indies, and other hot climates, with wax. Such a practice is attended with much inconvenience, and frequently with serious injury, in consequence of the melting of the wax and the adhesion of the letters to each other. In all such cases use wafers or gum, and advise your correspondents, in the country referred to, to do the same.

Never send money or other articles of value through the Post Office, except either by means of a money order or in a registered letter. "Any person who sends money or jewelry in an unregistered letter, not only runs the risk of losing his property, but exposes to temptation every one through whose hands his letter passes, and may be the means of ultimately bringing some clerk or letter-carrier to moral ruin." Carefully secure every letter or packet containing money or value, first with gum and afterwards with good sealing wax, on which mark the clear impression of a seal. This only applies to local correspondence, the forwarding of such articles to other countries being prohibited.

On posting a registered letter or packet, always obtain a receipt for the same at the office where posted.

When letters or newspapers are delayed and missing, at once communicate the fact to the Postmaster of the division in which is situated the Post Office at which the delayed or missing letters were posted. In case of a missing letter enclosing value, state the exact contents, the exact address, and the office at which posted; the name of the person by whom posted, and the name of the person by whom received at the office. In the case of a delayed letter or paper, send the cover or wrapper in an entire state, in order that the place of delay may be ascertained by an examination of the postmarks.

Trouble and loss occasionally arise out of the carelessness or dishonesty of parties employed in the Post Office service; yet instances are not wanting in which it has been shown to the satisfaction, even of the complainants, that the fault at first attributed to the Post Office, in truth rested in other quarters. Theft by private hands, although very difficult of proof, has frequently been brought to light, and it is greatly to be desired that those who suffer loss should in the first instance, and while the circumstances are fresh, endeavor to ascertain with the utmost precision all particulars respecting the despatch or receipt of the lost letters or papers, and lose no time in communicating the information to the Postmaster. Indeed, generally speaking, it is only

by careful inspection
be detected
or not.

The Post
stant improv
to the Post
respecting s
service. It
machinery s
Office, must
consideration

Time is
change in po
old contracts
be got rid of
lic advertisement

New Post
wherever it is
tants can be
postal revenue
a new Post O
to the Postma
tants as can c
should state th
it is desired th
from the neigh
posed Post Of
stores, taverns
ment to be s
together with a
the accommod

Post C

Name of Place.

Aaron Arm
Abraham's-cove
Adam's-cove
Admiral's Beach
Admiral's-cove
Admiral's-cove
Alcock Island

Alexander-bay

Allan Island

Amherst { Upper,
Coves, { Middle,
 { Lower,

by careful inquiry into minute details that the offender can be detected, whether he be a servant of the department or not.

The Post Office is a department which admits of constant improvement and expansion. The public by sending to the Postmaster General clear and correct information respecting faulty arrangements, may materially benefit the service. It must be remembered, however, that changes in machinery so extensive and intricate as that of the Post Office, must be made cautiously and with much previous consideration.

Time is generally required to carry out any material change in postal arrangements; for even when decided upon old contracts, requiring notice of termination, may have to be got rid of, and tenders for new contracts invited by public advertisements, before the decision can take effect.

New Post Offices are established by the department wherever it is ascertained that a sufficient number of inhabitants can be accommodated, and a sufficient amount of postal revenue collected to warrant such a measure. When a new Post Office is required, a petition should be addressed to the Postmaster General, signed by as many of the inhabitants as can conveniently subscribe the same. The petition should state the name of the settlement and district in which it is desired the office should be established; the distance from the neighboring offices; whether at the site of the proposed Post Office there is a village; the number of mills, stores, taverns and houses thereat; the extent of the settlement to be served, and the probable cost of the mail, together with any other facts that may form any ground for the accommodation applied for.

Post Office Directory—Newfoundland.

<i>Name of Place.</i>	<i>District.</i>	<i>Post Town.</i>
Aaron Arm	Burgeo and LaPoile	Burgeo
Abraham's-cove	St. George	St. George
Adam's-cove	Bay-de-Verde	Blackhead
Admiral's Beach	Placentia and St. Mary's	St. Mary's
Admiral's-cove	Ferryland	Cape Broyle
Admiral's-cove	Ferryland	Fermeuse
Alcock Island	Twillingate	Leading Ticksles
Alexander-bay	Bonavista	Salvage, <i>via</i> King's-cove, in summer; Shoal Harbor in winter
Allan Island	Burin	Lamaline
Amherst Coves, { Upper, Middle, Lower, }	Bonavista	King's-cove

<i>Name of Place.</i>	<i>District.</i>	<i>Post Town.</i>
Anchor Point	St. Barbe	{ Flower's cove in summer
Anderson's-cove	Fortune	Bonne-bay in winter
Anderson's-cove	Trinity	St. Jacques
Angel's-cove	Placentia and St. Mary's	New Harbor
Ann's-cove	Placentia and St. Mary's	{ St. Bride's, Great Placentia
Anstey-cove	Twillingate	Valen Island
Anthony Island	Trinity	Little-bay Island
Apsey-cove	Trinity	{ Ireland's Eye, Britannia-cove
Apsey-cove	Fogo	Greenspond
Aquaforie	Ferryland	Ferryland
Archie Campbell's-c'v'e	St. George	St. George
Arnold's-cove	Placentia and St. Mary's	Placentia
Aspen-cove	Twillingate	Little-bay Island
Athlone	Ferryland	Caplin-bay
Baccalleu	Bay-de-Verde	Bay-de-Verde
Bachelor's-cove	Placentia and St. Mary's	Isle Valen
Back-cove	Burgeo and La Poile	Burgeo
Back-cove	Fogo	Fogo
Back Harbor	Twillingate	Twillingate
Bacon-cove	Harbor Main	Conception Harbor
Badger-bay	Twillingate	Leading Ticks
Baie Verte	St. Barbe	Coachman's-cove
Bailey's Point	St. Barbe	Bonne-bay
Baine Harbor	Placentia and St. Mary's	Baine Harbor, Burin
Baker's Head	Placentia and St. Mary's	Trepassey
Baker's-cove	Burgeo and LaPoile	LaPoile
Baker's Tickle	Burgeo and LaPoile	Rose Blanche
Bank Head	St. George	St. George
Bald Nap	Trinity	{ Hickman's Harbor in summer
Ballantine-cove	St. George	Shoal Harbor in winter
Balsom-bud-cove	Twillingate	Bay of Islands
Barachols, Gt. & Little	Placentia and St. Mary's	Tilt-cove
Barachols, { Big, Middle, Rocky, }	Burgeo and La Poile	Placentia
Barbaset	St. Barbe	Channcl
Barr'd Brook	St. Barbe	Bonnebay, Gargamelle
Barr'd Islands	Fogo	Flower's-cove
Bareneed	Port-de-Grave	Fogo
Barren Island	Placentia and St. Mary's	Bay Roberts
Barrow Harbor	Bonavista	Placentia
Bartlett cove	Twillingate	Salvage
Bar Point	Trinity	Little-bay
Bateaux cove	St. Barbe	Shoal Harbor
Bateaux cove	St. Barbe	Tilt-cove
Bauline	Ferryland	Bonne-bay
Bauline	St. John's	Toad's-cove
Bay Bulls	Ferryland	King's Bridge
Bay Bulls Arm	Trinity	Bay Bulls
Bay d'Est, Fortune B.	Fortune	Dildo
Bay d'Est, Her'tage B.	Fortune	St. Jacques
Bay de L'eau	Placentia and St. Mary's	Gaultois
Bay de L'eau	Fortune	Baine Harbor
Bay de L'eau Island	Fortune	Harbor Briton
Bay de Loup	Burgeo and LaPoile	Harbor Briton
Bay du Nord, For-tune-bay }	Fortune	Burgeo
		{ St. Jacques.

<i>Name of</i>
Bay du Nord
mitage ba
Bay de Paris
Bay D'Espo
Bay de Verd
Bay des Vieu
Bay L'Argen
Bay of Islan
Bay Roberts
Bay St. Geor
Bay St. Gene
Bear-cove
Bear-cove
Bear-cove
Bear-cove
Bear-cove
Beachy-cove
Beau Bois
Beaver-cove
Beaver-cove
Beaver-cove
Beaver-cove
Beaver-cove
Beckford
Belburns
Belle Isle, (bea
Belle Isle, (La
Bell Island, No
Bell Island, So
Belloram
Belvie-bay
Ben Batt's cove
Bennett Island
Bennett's-cove
Benoit's-cove
Bett's-cove
Berry Head
Bides Arm
Bides-cove
Big Brook
Big Brook
Big cove
Big Salmonier
Big River, Codro
Birch-cove
Birch-cove
Birch Island
Birchy-cove
Birchy-cove
Birchy-cove
Birchy head
Bird-cove
Bird Island-cove
Bird Islands
Biscayan-cove
Biscay-bay
Bishop's-cove
Bishop's-cove
Black Brook
Black Duck Broo
Black Duck cove
Black Duck-cove
Black Duck cove

<i>Name of Place.</i>	<i>District.</i>	<i>Post Town.</i>
Bay du Nord, Hermitage bay }	Fortune	{ Pushthrough & Gault's
Bay de Paris	St. Barbe	Tilt-cove
Bay D'Espoir	Fortune	Gaultois
Bay de Verde	Bay-de-Verde	Black Head
Bay des Vieux	Burgeo and LaPoile	Burgeo
Bay L'Argent	Fortune	St. Jacques
Bay of Islands	St. George	Bay of Islands
Bay Roberts	Harbor Grace	Bay Roberts
Bay St. George	St. George	St. George
Bay St. Genevieve	St. Barbe	{ Flower's-cove in sum'r Bonne-bay in winter
Bear-cove	Ferryland	Renews
Bear-cove	Twillingate	Little-bay
Bear-cove	Twillingate	Three Arms
Bear-cove	St. Barbe	Flower's-cove
Bear-cove	St. George	Crabb's Brook
Beachy-cove	Harbor Grace	Bay Roberts
Beau Bois	Burin	Burin
Beaver-cove	Twillingate	Tilt-cove
Beaver-cove	Twillingate	Little-bay
Beaver-cove	Fogo	Gander-bay
Beaver-cove	St. Barbe	Englee
Beckford	Placentia and St. Mary's	St. Mary's
Belburns	St. Barbe	Bonne-bay
Belle Isle, (beach)	St. John's	Portugal-cove
Belle Isle, (Lance-c'e)	St. John's	Topsail
Bell Island, North	St. Barbe	Griguet
Bell Island, South	St. Barbe	Conche
Belloram	Fortune	Belloram & St. Jacques
Belvie-bay	St. Barbe	St. Anthony
Ben Batt's cove	Twillingate	Little-bay
Bennett Island	Bonavista	Greenspond
Bennett's-cove	St. George	St. George
Benoit's-cove	St. George	Bay of Islands
Bett's-cove	Twillingate	Nipper's Harbor
Berry Head	St. George	Gravel's
Bides Arm	St. Barbe	Englee
Bides-cove	St. Barbe	Coachman's-cove
Big Brook	St. Barbe	Cape Norman
Big Brook	St. George	Channel
Big cove	St. George	Coachman's-cove
Big Salmonier	Burin	Burin
Big River, Codroy	St. George	Channel
Birch-cove	Bonavista	Bonavista
Birch-cove	Trinity	Fox Harbor
Birch Island	Twillingate	Exploits
Birchy-cove	Bonavista	Bonavista
Birchy-cove	St. George	Bay of Islands
Birchy-cove	Twillingate	Jackson's-cove
Birchy head	St. Barbe	Bonne-bay
Bird-cove	St. Barbe	Flower's-cove
Bird Island-cove	Bonavista	Bonavista
Bird Islands	Trinity	Britannia-cove
Biscayan-cove	St. John's	Pouch-cove
Biscay-bay	Placentia and St. Mary's	Trepassey
Bishop's-cove	Harbor Grace	Spaniard's-bay
Bishop's-cove	Port-de-Grave	Brigus
Black Brook	Trinity	Heart's Ease
Black Duck Brook	St. George	St. George
Black Duck cove	Trinity	British Harbor
Black Duck-cove	Trinity	Hickman's Harbor
Black Duck cove	St. Barbe	{ Flower's-cove, Bonne- bay, in winter

<i>Name of Place.</i>	<i>District.</i>	<i>Post Town.</i>
Blackhead	Bay-de-Verde	Blackhead
Blackhead	St. John's	St. John's
Blackhead	Twillingate	Little-bay Island
Blackhead-bay	Bonavista	Bonavista
Blackhead-cove	Fogo	Fogo
Black Island	Twillingate	Exploits
Black Island Tickle	Twillingate	Exploits
Black Lead-cove	Fogo	Se'd'm-Come-by,Fogo
Black River	Placentia and St. Mary's	Great Placentia
Blanchard	Fortune	Harbor Briton
Bloody Arm	Fogo	Gander-bay
Bloomfield	Bonavista	Brooklyn
Blow-me-down	Port-de-Grave	Bay Roberts
Blow-me-down	St. George	Bay of Islands
Bluff Head-cove	Twillingate	Twillingate
Boar Island	Burgeo and LaPoile	Burgeo
Boat Harbor	Placentia and St. Mary's	Baine Harbor
Boat Head, Boat Stern	St. Barbe	Flower's-cove
Bobby-cove	Twillingate	Nipper's Harbor
Bonah, Great & Little	Placentia and St. Mary's	Paradise
Bonaventure	Trinity	Trinity & Britannia-c'e
Bonavista	Bonavista	Bonavista
Bonne-bay, Her'ge-bay	Fortune	Pushthrough & Gault's
Bonne-bay	St. Barbe	Bonne-bay
Boat Harbor	Twillingate	Little-bay Island
Bordeaux	Placentia and St. Mary's	Great Placentia
Boutitou, Hillier's Hr.	St. Barbe	Englee
Bowling Pond Head	Fogo	Tilton Harbor
Boxy	Fortune	Harbor Briton
Bradbury's Hill	Port-de-Grave	Bay Roberts
Bradley's-cove	Bay-de-Verde	Blackhead
Bragg's Island	Bonavista	Greenspond
Braha, Great & Little	St. Barbe	St. Anthony
Branch	Placentia and St. Mary's	Placentia
Brandy Hr., Cook's Hr	St. Barbe	Griguet
Brandy Island	St. Barbe	Griguet
Brazil	Burgeo and LaPoile	Rose Blanche
Bread and Cheese-c'e	Ferryland	Bay Bulls
Bread-cove, Clode S'd	Bonavista	Brooklyn
Brent Island	St. Barbe	St. Anthony
Brent's-cove	St. Barbe	Tilt-cove
Brierly-c'e, Cape Shere	Placentia and St. Mary's	Placentia
Brick Yard	Trinity	Britannia-cove
Brig-bay	St. Barbe	Flower's-cove, Bonne- bay, in winter.
Brigus	Port-de-Grave	Brigus
Brigus Junction		Rail'way T. P. O.
Brigus South	Ferryland	Brigus S. Bay Bulls
Briney's-cove	Twillingate	Tilt-cove
Britannia-cove	Trinity	Britannia-cove, via Heart's Content
British Harbor	Trinity	Britannia-cove and Trinity
Broad-cove	Trinity	Dildo
Broad-c'e, Smith's S'd	Trinity	Britannia-cove
Broad-cove	Trinity	Bonaventure
Broad-cove, N. Shore	Bay-de-Verde	Carbonear
Broad-cove	Ferryland	Renews
Broad-cove	St. George	St. George
Broad-cove	Bonavista	King's-cove
Broad-cove	Bonavista	Greenspond
Broad-cove	Bonavista	Newman's S'd, Salv'ge
Broad-cove, Rushoon	Burlin	Oderin
Broad-cove	Harbor Main	Conception Harbor

<i>Name of F.</i>
Broad-cove
Broad-cove
Broads
Brook-cove, H
Brook-cove
Brooklyn
Broom Close
Broom's Bottom
Broom's Point
Brown's-cove
Brown's-cove
Brown's Harbor
Brule, or Brewl
Merashen Is
Brunette
Bryan's Hole, Cl
Bryan's-cove
Buckley-cove, M
man's Sound
Bull Arm
Bull-cove
Bull-cove
Bunyan-cove, Cl
Burgeo
Burgeo
Burgoyne's-cove
Burin
Burin-bay
Burin Island
Burn-cove
Burnt Arm
Burnt-bay
Burnt Brook
Burnt-cove
Burnt Head
Burnt Island
Burnt Island
Burnt Island
Burnt Island
Burnt Islands
Burnt Point
Burnt Woods
Burton's Pond
Burt's-cove
Burying Place
Bussey's Point
Bastard-cove
Butler-cove
Butter-cove
Butter Harbor
Button-hole-cove
Cabot Island
Canada-bay
Canaille
Canning-cove
Cann Island
Canaries
Campbell's-cove
Cap-cove
Cape Anguille
Cape Ballard
Cape Bauld
Cape Bonavista

<i>Name of Place.</i>	<i>District.</i>	<i>Post Town.</i>
Broad-cove	Placentia and St. Mary's	Trepassey
Broad-cove	St. John's, East	Broad-cove
Broads	Port-de-Grave	Bay Roberts
Brook-cove, Hant's Hr	Trinity	Heart's Content
Brook-cove	Trinity	Hickman's Harbor
Brooklyn	Bonavista	Brooklyn, <i>via</i> Trinity or Shoal Harbor
Broom Close	Bonavista	Salvage
Broom's Bottom	St. George	Bay of Islands
Broom's Point	St. Barbe	Bonne-bay
Brown's-cove	St. Barbe	Coachman's-cove
Brown's-cove	Burin	Burin
Brown's Harbor	Trinity	Shoal Harbor
Brule, or Brewley, Merashen Island }	Placentia and St. Mary's	Placentia
Brunette	Fortune	Harbor Briton
Bryan's Hole, Clode Sd	Bonavista	Brooklyn
Bryant's-cove	Harbor Grace	Harbor Grace
Buckley-cove, New- man's Sound }	Bonavista	Brooklyn
Bull Arm	Trinity	Dildo
Bull-cove	Port-de-Grave	Brigus
Bull-cove	Burin	Burin
Bunyan-cove, Clode St	Bonavista	Brooklyn
Burgeo	Burgeo and LaPoile	Burgeo
Burgeo	Placentia and St. Mary's	Placentia
Burgoyne's-cove	Trinity	Britannia-cove
Burin	Burin	Burin
Burin-bay	Burin	Burin
Burin Island	Burin	Burin
Burn-cove	Ferryland	Toad's-cove
Burnt Arm	Twillingate	Exploits
Burnt-bay	Twillingate	Exploits
Burnt Brook	Trinity	Britannia-cove
Burnt-cove	Twillingate	Little-bay, Island
Burnt Head	Port-de-Grave	Brigus
Burnt Island	Bonavista	Greenspond
Burnt Island	Twillingate	Leading Ticks
Burnt Island	Twillingate	Twillingate
Burnt Island	Placentia and St. Mary's	Oderin
Burnt Islands	Burgeo and LaPoile	Rose Blanche
Burnt Point	Bay-de-Verde	Blackhead
Burnt Woods	Bay-de-Verde	Blackhead
Burton's Pond	Twillingate	Nipper's Harbor
Burt's-cove	Fogo	Change Islands
Burying Place	Twillingate	Nipper's Harbor
Bussey's Point	Fogo	Gander-bay
Bastard-cove	St. Barbe	Bonne B., Port-au-Ch'x
Butler-cove	Twillingate	Leading Ticks
Butter-cove	Trinity	Fox Harbor
Butter Harbor	Burgeo and LaPoile	Channel
Button-hole-cove	Twillingate	Nipper's Harbor
Cabot Island	Bonavista	Greenspond
Canada-bay	St. Barbe	Englee
Canaille	Bonavista	Bonavista
Canning-cove	Bonavista	Brooklyn
Cann Island	Fogo	Fogo
Canaries	St. Barbe	Englee
Campbell's-cove	St. George	St. George
Cap-cove	Trinity	Trinity
Cape Anguille	St. George	Codroy
Cape Ballard	Ferryland	Renews
Cape Bauld	St. Barbe	Griguet
Cape Bonavista	Bonavista	Bonavista

Name of Place.	Distriet.	Post Town.
Cape Broyle	Ferryland	Cape Broyle
Cape Cove	Fogo	Fogo
Cape Dog	Placentia and St. Mary's	St. Mary's
Cape Fogo	Fogo	Fogo
Cape Freels	Bonavista	Greenspond
Cape Gregory	St. George	Bay of Islands
Cape Island	Bonavista	Greenspond
Cape La Hune	Burgeo and LaPoile	Harbor Briton
Cape Mutton	Placentia and St. Mary's	Trepassey
Cape Norman	St. Barbe	Griguet
Cap d'Ognon, or Cape Onion	St. Barbe	Griguet
Cape Pine	Placentia and St. Mary's	Trepassey
Cape Race	Placentia and St. Mary's	Renews
Cape Ray	Burgeo and LaPoile	Channel
Cape Rodger Harbor	Placentia and St. Mary's	Oderin
Cape Rouge Harbor	St. Barbe	Conche
Cape Spear	St. John's	St. John's
Cape St. Francis	St. John's	Pouch-cove
Cape St. Mary's	Placentia and St. Mary's	Placentia
Caplin-bay	Ferryland	Caplin-bay
Caplin-bay	St. George	Bay of Islands
Caplin-cove, L.I. Cove	Bay de Verde	Blackhead
Caplin-cove	Ferryland	Toad's-cove
Caplin-cove	Harbor Grace	Harbor Grace
Caplin-cove	Trinity	Fox Harbor
Caplin-cove	Twillingate	Exploits
Caplin-cove	Twillingate	Little-bay Island
Caplin-coves	Twillingate	Tilt-cove
Carbonear	Carbonear	Carbonear
Carbonear Island	Carbonear	Carbonear
Cascade-cove	Fortune	Pushthrough
Castle-cove	Bonavista	King's-cove
Castor's Harbor	St. Barbe	Bonne-bay
Castor's River	St. Barbe	Bonne-bay
Catalina	Trinity	Catalina
Cat-bay	Bonavista	Gambo
Cat-cove	St. Barbe	Englee
Cat Harbor	Fogo	Greenspond
Cat's-cove	Burin	Burin
Cat's-cove	Harbor Main	Conception Harbor
Centre's-cove	Trinity	Dildo
Chain-cove, Chance	Ferryland	Renews
Chamberlains	Harbor Main	Topsail
Chambers' Brook	St. Barbe	Flower's-cove
Chaleur-bay	Burgeo and LaPoile	Harbor Briton, Cape La Hune
Chance-cove	Ferryland	Renews
Chance-cove	Trinity	Dildo
Chance Harbor	Twillingate	Twillingate
Change Islands	Fogo	Change Islands
Channel	Burgeo and La Poile	Channel
Chapel Arm	Trinity	Dildo
Chapel Island	Twillingate	Twillingate, M'ton's H
Chapel's-cove	Harbor Main	Harbor Main
Chapel's Island	Fortune	Belloram
Charlie Shear's cove	St. George	St. George
Chimney-bay	St. Barbe	Englee
Chimney-cove	St. George	St. George
Chouse Brook	St. Barbe	Coachman's-cove
Cinq Cerfs	Burgeo and La Poile	LaPoile
Cinq Lies bay	Fortune	Belloram
Clam-cove	Ferryland	Renews
Clam Bank cove	St. George	St. George

Clarke's Beach
Clarke's Brook
Clatise Harbor
Clay Pits
Clode Sound
Clown's-cove
Coachman's-cove
Coal All
Cobbler's Island
Cob's Arm
Codroy
Cod's-head-cove
Codrick's-cove
Colchester
Cold Harbor
Coley's Point
Colliers
Collier's-bay-cove
Colinet
Colinet Island
Collins's-cove
Columbier Island
Collett's-cove
Come-by-chance
Comfort Head
Conception Harbor
Conche
Coney Arm
Confusion-bay
Conn
Connaigre-bay
Conn River
Connoire-bay
Cook's-cove
Cook's-cove
Cook's Harbor
Coomb's-cove
Cooper's-cove
Coper's-cove
Coppet
Corbin
Corbin
Cormorandier
Corner Brook
Cornelius Island
Corner Bk, N.W.
Cottell's-cove
Cottell's Island
Cottle Island
Country Path
Cow-cove
Cow Harbor
Crabb's Brook
Crabb's Brook
Crab's Hole
Crav's-cove
Crave-cove
Crave-cove
Cripps-cove
Croc
Crocker's-cove
Cross Island
Croucher-cove

<i>Name of Place.</i>	<i>District.</i>	<i>Post Town.</i>
Clarke's Beach	Port-de-Grave	Brigus
Clarke's Brook	St. George	Bay of Islands
Clatise Harbor	Placentia and St. Mary's	Valen Island
Clay Pits	Trinity	Britannia-cove
Clode Sound	Bonavista	Brooklyn
Clown's-cove	Bay-de-Verde	Carbonear
Coachman's-cove	St. Barbe	Coachman's-cove
Coal All	Twillingate	Twillingate
Cobbler's Island	Bonavista	Greenspond
Cob's Arm	Twillingate	Herring Neck
Codroy	St. George	Channel
Cod's-head-cove	Burgeo and LaPoile	LaPoile
Codrick's-cove	Fogo	Change Islands
Colchester	Twillingate	Nipper's Harbor
Cold Harbor	Bonavista	Greenspond
Coley's Point	Harbor Grace	Bay Roberts
Colliers	Harbor Main	Railway, T.P.O.
Collier's-bay-cove	Trinity	Dildo
Colinet	Placentia and St. Mary's	Salmonier
Colinet Island	Placentia and St. Mary's	St. Mary's
Collins's-cove	Burin	Burin
Columbier Island	Burin	Burin
Collett's-cove	Placentia and St. Mary's	Placentia
Come-by-chance	Placentia and St. Mary's	Placentia
Comfort Head	Twillingate	Twillingate
Conception Harbor	Harbor Main	Conception Harbor
Conche	St. Barbe	Conche
Coney Arm	St. Barbe	Coachman's-cove
Confusion-bay	St. Barbe	Tilt-cove
Conn	Fortune	Belloram
Connaigre-bay	Fortune	Harbor Briton
Conn River	Fortune	Gaultois
Connoire-bay	Burgeo and LaPoile	Burgeo
Cook's-cove	Trinity	Old Perlican
Cook's-cove	St. Barbe	Bay of Islands
Cook's Harbor	St. Barbe	Griguet
Coomb's-cove	Fortune	Harbor Briton
Cooper's-cove	Placentia and St. Mary's	Valen Island
Cooper's-cove	Placentia and St. Mary's	Placentia
Coppet	Burgeo and LaPoile	Burgeo
Corbin	Burin	Burin
Corbin	Fortune	Belloram
Cormorandier	St. Barbe	Conche
Corner Brook	St. George	Bay of Islands
Cornelius Island	Burgeo and LaPoile	Burgeo
Corner Bk, N.W. Arm	Twillingate	Nipper's Harbor
Cotrell's-cove	Twillingate	Leading Ticksles
Cottell's Island	Bonavista	Salvage
Cottle Island	Twillingate	Twillingate
Country Path	Harbor Grace	Bay Roberts
Cow-cove	St. Barbe	Bonne-bay
Cow Harbor	St. Barbe	Bonne-bay
Crabb's Brook	St. George	St. George, Channel in winter
Crabb's Brook	St. George	Bay of Islands
Crab's Hole	Placentia and St. Mary's	Placentia
Crab's-cove	St. Barbe	Bonne-bay
Crab's-cove	St. George	St. George
Crab's-cove	St. Barbe	St. Anthony
Cripp's-cove	St. John's	Pouch-cove
Croc	St. Barbe	Conche
Crocker's-cove	Carbonear	Carbonear
Cross Island	Placentia and St. Mary's	Oderin
Croucher-cove	Twillingate	Little-bay Island

<i>Name of Place.</i>	<i>District.</i>	<i>Post Town.</i>
Crow Head	Twillingate	Twillingate
Cub-cove, White	Burgeo and LaPoile	Burgeo
Bear-bay	St. John's	St. John's
Cuckold's-cove	Trinity	Trinity
Cuckold's-cove	Burgeo and LaPoile	Harbor Briton
Cul de Sac, E. & W.	Twillingate	Leading Ticksles
Cull Island	Port-de-Grave	Brigus
Cupids	St. Barbe	Flower's c'e in summer
Currant Island	St. Barbe	Bonne-bay in winter
Cuslett	Placentia and St. Mary's	Placentia
Cutwell Arm	Twillingate	Little-bay Island
Cutwell Harbor	Twillingate	Little-bay Island
Damnabable Harbor	Bonavista	Salvage
Daniel's-cove	Bay-de-Verde	Old Pelican
Daniel's-c'e, Random	Trinity	Shoal Harbor
Daniel's Harbor	St. Barbe	Bonne-bay
Daniel's Point	Placentia and St. Mary's	Trepassey
Dantzic-coves	Burin	Lamaline
Dark-cove	Bonavista	Gambo
Dark-cove	Bonavista	Salvage
Dark Har., Random	Trinity	
Dark Ticksles	Twillingate	Little-bay Island
Danell's Home	Port-de-Grave	Bay Roberts
Davey Button's-cove	Twillingate	Twillingate
Davis-cove	Twillingate	Twillingate
Davis-c'e, near Burgeo	Placentia and St. Mary's	Placentia
Dawson's-cove	Fortune	Harbor Briton
Dead Isles, or Iles aux Morts	Burgeo and LaPoile	Channel
Dead Lobster-bay	Fortune	Pushthrough
Deadman's-bay	St. John's	St. John's
Deadman's-bay	Fogo	Greenspond
Deadman's-cove	St. Barbe	Flower's-cove, Bonne- bay in winter
Degrat du Cheval	St. Barbe	Englee
Deep Bight, Random	Trinity	
Deep-cove	Ferryland	Caplin-bay
Deepwater-bay	Twillingate	Exploits
Deepwater-cove	St. Barbe	Bonne-bay
Deer Brook	St. Barbe	Bonne-bay
Deer Harbor	Trinity	Britannia-cove
Deer Harbor	Trinity	Fox Harbor
Deer Island	Bonavista	Greenspond
Deer Island	Burgeo and LaPoile	Burgeo
Deer Lake	St. George	Bay of Islands
Delby's-cove	Trinity	Trinity, British Harbor
Devil's-bay, Rencontre	Burgeo and LaPoile	Harbor Briton
Devil's-cove	St. Barbe	Coachman's-cove or Englee
Dildo	Trinity	Dildo
Dildo Run	Twillingate	
Dirty-cove	Bonavista	Salvage
Dock, Barenced	Port-de-Grave	Bay Roberts
Doctor's Harbor	Burgeo and LaPoile	Burgeo
Doctor's Harbor	Fortune	Belloram
Dog-bay	Fogo	Fogo
Dog-cove, Cottell's Id	Bonavista	Salvage
Dog-cove	Bonavista	Gambo
Dog-cove	Burgeo and LaPoile	Harbor Briton
Dog-cove	Placentia and St. Mary's	Salmonier
Dog Hr., Merasheen	Placentia and St. Mary's	Placentia
Dog Isl'd, Bird-cove,	St. Barbe	Flower's-cove in sum'r
Dog Peninsula	St. Barbe	Bonne bay in winter

Dollard Arm
Dollman's Point
Dolly-cove
Dominion Point
Dossenger's-cove
Doting-cove
Dragoon-bay
Drake-cove
Dreadfall Point
Drogheda
Droke
Duggan's-cove
Durant Island
Duricle
Durrel's Arm
Easter-bay
Easter-cove
East Point
Eastern Tickle
Eboulements
Eddy's-cove
Elliott's-cove
Elliott's Point
Englee
English-cove
English-cove
English Harbor,
English Harbor,
English Harbor,
Eyans' Rock, Ra
Exploits
Facheux-bay
Fair Island
Farnish Gut
Farewell Harbor
Farm
Farmer's Arm
Farmer's Arm, N
Farewell-cove
Feather Point
Femme
Fermeuse
Ferrole Point, &c
Ferryland
Fichot
Fishel's Brook
Fish Head cove
Five Islands bay
Flag Staff
Flambro' Head
Flat-bay
Flat Islands-
Flat Islands
Flat I'd., St. John's
Flat Rock
Flat Rock
Fleur de Lys
Flower's-cove
Flower's Island
Flurry's Bight
Fogo

<i>Name of Place.</i>	<i>District.</i>	<i>Post Town.</i>
Dollard Arm	Twillingate	Nip's H., Three Arms
Dollman's Point	Bonavista	Gambo
Dolly-cove	Trinity	Britannia-cove
Dominion Point	Twillingate	Exploits
Dossenger's-cove	St. Barbe	Coachman's-cove
Doting-cove	Fogo	Greenspond
Dragoon-bay	Burgeo and LaPoile	Pushthrough
Drake-cove	Bonavista	Greenspond
Dreadfall Point	Burgeo and LaPoile	Channel
Drogheda	Port-de-Grave	Brigus
Droke	Placentia and St. Mary's	Trepassey
Duggan's-cove	St. Barbe	Englee
Durant Island	Burgeo and LaPoile	Channel
Duricle	Burin	Burin
Durrel's Arm	Twillingate	Twillingate
East-bay	Burgeo and LaPoile	LaPoile
Easter-cove	Fogo	Fogo, Indian Islands
East Point	Burgeo and LaPoile	LaPoile
Eastern Tickle	Fogo	Fogo
Eboulements	St. Barbe	Port-au-Ch'x, Bonne B
Eddy's-cove	St. Barbe	Flower's-cove
Elliott's-cove	Trinity	Hickman's Harbor
Elliott's Point	Twillingate	in summer
Englee	St. Barbe	Shoal Hr. in winter
English-cove	Harbor Main	Exploits
English-cove	Placentia and St. Mary's	Englee
English Harbor, East	Fortune	Collier's, R'w'y T.P.O.
English Harbor, West	Fortune	St. Mary's
English Harbor	Trinity	Belloram
Evans' Rock, Random	Trinity	Harbor Briton
Exploits	Twillingate	Trinity, Salmon-cove
Facheux-bay	Burgeo and LaPoile	Exploits
Fair Island	Bonavista	Pushthrough
Famish Gut	Placentia and St. Mary's	Greenspond
Farewell Harbor	Fogo	Placentia
Farm	St. George	Fogo
Farmer's Arm	Twillingate	Bay of Islands
Farmer's Arm, N.W.I.	Twillingate	Twillingate
Farewell-cove	Twillingate	Twillingate
Feather Point	Harbor Grace	Exploits, Fortune Hr.
Femme	Fortune	Harbor Grace
Fermeuse	Ferryland	Belloram
Ferrole Point, &c	St. Barbe	Ferryland
Ferryland	Ferryland	Bonne-bay
Fichot	St. Barbe	Ferryland
Fishel's Brook	St. George	Conche
Fish Head cove	Burgeo and LaPoile	Robinson's Head
Five Islands bay	Fortune	LaPoile
Flag Staff	Burin	Belloram
Flambro' Head	Bay-de-Verde	St. Lawrence, Lama's
Flat-bay	St. George	Blackhead
Flat Islands	Bonavista	St. George
Flat Islands	Burin	Salvage
Flat I'd., St. John's B.	St. Barbe	Burin and G. Placentia
Flat Rock	Carbonear	Bonne-bay
Flat Rock	St. John's East	Carbonear
Fleur de Lys	St. Barbe	Torbay
Flower's-cove	St. Barbe	Coachman's-cove
Flower's Island	Bonavista	Flower's-cove, Bonne
Flurry's Bight	Twillingate	bay in winter
Fogo	Fogo	Greenspond
		Exploits
		Fogo

summer
winter

nd

Bonne-

Harbor

cove or

in sum't
winter

<i>Name of Place.</i>	<i>District.</i>	<i>Post Town.</i>
Forrester's Point	St. Barbe	Flower's-cove
Fortune	Burin	Fortune
Fortune Arm	St. Barbe	Griquet
Fortune Harbor	Twillingate	Exploits, Fortune Hr.
Fourchette	St. Barbe	Engiee
Fox-bay	Bonavista	Greenspond
Fox-cove	Burin	Burin
Fox-cove	Fortune	Belloram
Fox Harbor	Placentia and St. Mary's	Placentia
Fox Harbor	Trinity	Fox-harbor, via Heart's Content in summer, via Northern Bight in winter
Fox Head cove	Fogo	Change Islands
Fox Isl'd., near Rameo	Burgeo and LaPoile	Burgeo
Fox Island	Fortune	Gaultois
Fox Point	St. Barbe	St. Anthony
Fox Roost	Burgeo and LaPoile	Channel
Francis-cove	Placentia and St. Mary's	Valen Island
Francis, near Ren- contre	Burgeo and LaPoile	Harbor Briton
Franks Island	Burgeo and LaPoile	Burgeo
French-cove	Fortune	Gaultois
French-cove	Harbor Grace	Bay Roberts
French Island Harbor	St. Barbe	Flower's-cove
Frenchman's-cove	Ferryland	Renews
Frenchman's-cove	Burin	Burin, Garnish
Frenchman's C. Beach	St. George	Bay of Islands
Frenney-cove	Placentia and St. Mary's	Placentia
Freshwater	Bay-de-Verde	Carbonear
Freshwater	Placentia and St. Mary's	Placentia
Freshwater	Trinity	Trinity
Freshwater	St. John's, East	Portugal-cove
Freshwater, Belle Isle	St. John's	Topsail
Freshwater-bay	St. John's	St. John's
Freshwater-bay	Ferryland	Toad's-cove
Friday's-bay	Twillingate	Twillingate
Furby's-cove	Fortune	Gaultois
Gad's Harbor	St. Barbe	Bonne-bay
Galliboy Harbor	Burgeo and LaPoile	Channel
Gale's Harbor	Burgeo and LaPoile	LaPoile
Gallows-cove	Ferryland	Witless-bay
Gallows Harbor, St. Joseph's	Placentia and St. Mary's	Oderin
Gander-bay	Fogo	Greenspond in sum'r, Gambo in winter
Gambo	Bonavista	Salvage in summer, Shoal Hr. in winter
Gargamelle	St. Barbe	Bonne-bay,
Garia	Burgeo and LaPoile	LaPoile
Garnish, Great & Little	Fortune	Burin
Garrott's-cove	Trinity	Dildo
Gaskiers, Gascoigne	Placentia and St. Mary's	St. Mary's
Gasters	Harbor Main	Railway T.P.O.
Gaultois	Fortune	Gaultois and via Har- bor Briton
George's Brook	Trinity	Shoal Harbor
George's-cove	Trinity	Bonaventure
George's-cove	Trinity	Fox Harbor
Giles' Point	St. George	Bay of Islands
Glover Harbor	Twillingate	Leading Ticksles
Glover Town	Bonavista	Salvage
Goblin-bay	Fortune	Fushtrough
God-bay	Burgeo and LaPoile	Channel

Godfather's-c
God Harbor
Gold-cove, V
Golden-bay
Goldson's Ar
Good-bay, Po
Choix
Goose Arm
Goose-bay
Gooseberry
Gooseberry-co
Gooseberry-isl
Gooseberry-isl
Goose-cove
Goose-cove
Gouffe
Goulds
Goulds, Bay B
Governor's Isle
Grand-bay
Grandby's Islan
Grand Bank
Grand Beach
Grand Brook
Grand Bruit
Grand-cove, Co
sion-bay
Grandes Hettes
Grandes Oies
Grand Vache
Grand Ferry
Grand John
Grand la Pierre
Grand River Gut
Grandy's Brook
Grandy's Island
Grandy's Passage
Grandy's Point
Grant's-cove
Grates-cove
Gravels
Great Cat Arm
Great Codroy Riv
Great Colinet Isla
Great Coney Arm
Great Harbor
Great Harbor, Co
naigre-bay
Great Harbor Dee
Great Island
Great Jervois
Great Lawn
Great Merasheen
Great Mosquito-co
Great Paradise
Great St. Joseph's
Great Southern Hr
Green-bay
Green-cove and Isla
Green Gardens
Green Island
Green Island Brook
Green Island-cove
Green Island-cove

<i>Name of Place.</i>	<i>District.</i>	<i>Post Town.</i>
Godfather's-cove	St. Barbe	Coachman's-cove
God Harbor	Fortune	Burin, near Garnish
Gold-cove, White-bay	St. Barbe	Coachman's-cove
Golden-bay	Placentia and St. Mary's	Placentia
Goldson's Arm	Twillingate	Herring Neck
Good-bay, Port-au- Cholx }	St. Barbe	Bonne-bay
Goose Arm	St. George	Bay of Islands
Goose-bay	Bonavista	Brooklyn
Gooseberry	Placentia and St. Mary's	Placentia
Gooseberry-cove	Trinity	Fox Harbor
Gooseberry-island	Bonavista	Salvage
Gooseberry-island	St. Barbe	Flower's-cove
Goose-cove	St. Barbe	St. Anthony
Goose-cove	Trinity	Trinity Harbor
Goufre	St. Barbe	Englee
Goulds	Port-de-Grave	Brigus
Goulds, Bay Bulls Rd	St. John's	Goulds
Governor's Island	St. Barbe	Bay of Islands
Grand-bay	Burgeo and LaPoile	Channel
Grandby's Island	St. Barbe	Coachman's-cove
Grand Bank	Burin	Grand Bank
Grand Beach	Burin	Grand Bank
Grand Brook	Burgeo and LaPoile	Channel
Grand Bruit	Burgeo and LaPoile	LaPoile
Grand-cove, Confu- sion-bay }	St. Barbe	Tilt-cove
Grandes Ilettes Har.	St. Barbe	Conche
Grandes Oles	St. Barbe	Conche
Grand Vache	St. Barbe	Englee
Grand Ferry	Fortune	Garnish
Grand John	Fortune	Belloram
Grand la Pierre	Fortune	Belloram
Grand River Gut	St. George	Channel
Grandy's Brook	Burgeo and LaPoile	Burgeo
Grandy's Island	Burgeo and LaPoile	Burgeo
Grandy's Passage	Burgeo and LaPoile	Burgeo
Grandy's Point	Placentia and St. Mary's	Isle Valen
Grant's-cove	Fortune	Belloram
Grates-cove	Bay-de-Verde	Old Perlican
Gravels	St. George	St. George
Great Cat Arm	St. Barbe	Coachman's-cove
Great Codroy River	St. George	Channel
Great Colinet Island	Placentia and St. Mary's	St. Mary's
Great Coney Arm	St. Barbe	Coachman's-cove
Great Harbor	Burgeo and LaPoile	LaPoile
Great Harbor, Con- naigre-bay }	Fortune	Harbor Briton
Great Harbor Deep	St. Barbe	Englee
Great Island	Ferryland	Toad's-cove
Great Jervois	Fortune	Pushthrough
Great Lawn	Burin	St. Lawrence
Great Merasheen	Placentia and St. Mary's	Placentia
Great Mosquito-cove	Trinity	Dildo
Great Paradise	Placentia and St. Mary's	Paradise
Great St. Joseph's	Placentia and St. Mary's	Oderin
Great Southern Hr	Placentia and St. Mary's	Placentia
Green-bay	Trinity	Catalina
Green-cove and Island	Trinity	Trinity
Green Gardens	St. George	St. George
Green Island	Trinity	Catalina
Green Island Brook	St. Barbe	Flower's-cove
Green Island-cove	St. Barbe	Flower's-cove
Green Island-cove	Twillingate	Exploits

<i>Name of Place.</i>	<i>District.</i>	<i>Post Town.</i>
Green Point	St. Barbe	Bonne-bay
Green Point	Fortune	Gaultois
Green's Bight	Trinity	Britannia-cove
Green's Harbor	Trinity	New Harbor
Greenspond	Bonavista	Greenspond
Gregory River	St. George	Bay of Islands
Griguet	St. Barbe	Griguet
Groais Island	St. Barbe	Conche
Grole	Fortune	Gaultois & Hr. Briton
Guillen-cove		
Gull-cove, Branch	Placentia and St. Mary's	Great Placentia
Gulleys	Port-de-Grave	Brigus
Gull Island	Bay-de-Verde	Blackhead
Gull Island, Cape John	Twillingate	Tilt-cove
Gull Island cove	Twillingate	Exploits
Gull Marsh	St. Barbe	Bonne-bay
Gussett's-cove	Bay-de-Verde	Blackhead
Ha Ha bay	St. Barbe	Griguet
Halfway Point	St. George	Bay of Islands
Hall's-bay	Twillingate	Little-bay
Hall's-bay Head	Twillingate	Little-bay
Hall's Town	Port-de-Grave	Bay Roberts
Hamilton-cove	Twillingate	Exploits
Handy Harbor	St. Barbe	Englee
Hant's Harbor	Trinity	Heart's Content
Happy Adventure	Bonavista	Salvage
Harbor Briton	Fortune	Harbor Briton
Harbor Buffett	Placentia and St. Mary's	Placentia
Harbor Deep	St. Barbe	Englee
Harbor des Veaux	St. Barbe	Conche
Harbor Galle	Fortune	Gaultois
Harbor Grace	Harbor Grace	Harbor Grace
Harbor Grace Island	Harbor Grace	Harbor Grace
Harbor Grace Junction	Trinity	Railway T. P. O.
Harbor Island	St. George	Bay of Islands
Harbor LeCou	Burgeo and LaPoile	Rose Blanche
Harbor Main	Harbor Main	Harbor Main
Harbor Mille	Fortune	Belloram
Harbor Round	St. Barbe	Tilt-cove
Hardy-cove	Fortune	Gaultois
Hare-bay	St. Barbe	St. Anthony
Hare-bay, Fresh-water-bay	Bonavista	Greenspond
Hare-bay, near Rencontre	Burgeo and LaPoile	Harbor Briton
Hare-bay	Fogo	Fogo
Hare-bay Island	St. Barbe	St. Anthony
Harricot, or Harry's-c'e	Placentia and St. Mary's	Salmonier
Harry's Harbor	Twillingate	Jackson's-cove, Nipper's Harbor
Hatchet-cove	Trinity	Fox Harbor
Hatter's Point	Burgeo and LaPoile	Burgeo
Hauling Point	St. Barbe	Coachman's-cove
Hawke's Harbor	St. Barbe	Bonne-bay
Hayward's-cove, Cottell's Island	Bonavista	Salvage
Hay-cove	Placentia and St. Mary's	Flat Islands
Haystack	Placentia and St. Mary's	Placentia
Head of Fortune-bay	Fortune	Belloram
Heart's Content	Trinity	Heart's Content
Heart's Delight	Trinity	Heart's Content
Heart's Desire	Trinity	Heart's Content

Hear
Herm
Herrin
Hibb'
Hickn
High-
Highla
Hilliar
Hiscoo
Hodge
Hogan
Hollow
Holyroc
Holyroc
Hoop-c
Hooping
Hope A
Hopew
Hopevill
Hornet I
Horse C
Horse-co
Horse Ist
Hoskins
Houses P
How Har
Hungry-c
Hunter's
au-Choi
Hunt's
Humber V
Humber
Hes aux M
Hes aux S
Indian Ar
Indian Ar
Indian-bay
Indian Big
Indian Bur
Indian c'e,
Harbor
Indian-cov
Indian-cov
Indian Har
Indian Hr.,
Indian Hea
Indian Islan
Indian Poin
Indian Pone
Indian Tick
Inglewood,
Ingornacho
Inner Island
Ireland Big
Ireland Islan
Ireland's Ey
Island-cove,
Island-cove

<i>Name of Place.</i>	<i>District.</i>	<i>Post Town.</i>
Heart's Ease	Trinity	Fox Hr., via Heart's Content via Northern Bight in winter
Hermitage-cove	Fortune	
Herring Neck	Twillingate	Gaultois & Hr. Briton
Hibb's Hole	Port-de-Grave	Herring Neck
Hickman's Harbor	Trinity	Bay Roberts
High-beach	Burin	via Heart's Content in summer;
Highland's	St. George	via Shoal Hr. in winter
Hilliard's Harbor	St. Barbe	St. Lawrence
Hiscock's Point	Burgeo and LaPoile	St. George in summer
Hodge's-cove	Trinity	Channel in winter
Hogan-cove	Placentia and St. Mary's	Englee
Holloway's Passage	Placentia and St. Mary's	Rose Blanche
Holyrood	Placentia and St. Mary's	Fox Harbor
Holyrood	Harbor Main	Placentia
Hoop-cove	Fortune	Paradise
Hooping Harbor	St. Barbe	St. Mary's
Hope All	Trinity	Holyrood
Hopewell	Harbor Main	Belloram
Hopeville	Bonavista	Englee
Hornet Island	Twillingate	New Harbor
Horse Chops	Trinity	Kelligrews
Horse-cove	Harbor Main	Brooklyn
Horse Islands	St. Barbe	Exploits
Hoskins Harbor	Twillingate	Trinity
Houses Point	Fortune	Broad-cove
How Harbor	St. Barbe	Coachman's-cove
Hungry-cove	Placentia and St. Mary's	Exploits
Hunter's Point, Port- au-Choix }	St. Barbe	Gaultois
Hunt's	Burgeo and LaPoile	St. Anthony
Humber Valley	St. Barbe	Placentia
Humber River	St. George	Bonne-bay
Iles aux Morts	Burgeo and LaPoile	Burgeo
Iles aux Sauvages	St. Barbe	Bonne-bay
Indian Arm	Bonavista	Bay of Islands
Indian Arm	Twillingate	Channel
Indian-bay	Bonavista	Bonne-bay
Indian Bight	Twillingate	Brooklyn
Indian Burying Place	Twillingate	Exploits
Indian c'e, Fortune Harbor }	Twillingate	Greenspond
Indian-cove	Bonavista	Little-bay
Indian-cove	Bonavista	Nipper's Harbor
Indian Harbor & Isl'd	St. Barbe	Exploits, Fortune Hr
Indian Hr., Merasheen	Burgeo and LaPoile	Brooklyn
Indian Head	Placentia and St. Mary's	Bonne-bay
Indian Islands	St. George	LaPoile
Indian Point	Fogo	Placentia
Indian Pond	Twillingate	St. George
Indian Tickle, Long Id	Harbor Main	Fogo
Inglewood, Random	Twillingate	Exploits
Ingornachois-bay	Trinity	Kelligrews
Inner Island	St. Barbe	Little-bay Island
Ireland Bight	Bonavista	Bonne-bay
Ireland Island	St. Barbe	Greenspond
Ireland's Eye	Burgeo and La Poile	St. Anthony
Island-cove, Upper	Trinity	LaPoile
Island-cove	Harbor Grace	Britannia-cove
Island-cove	Trinity	Spaniard's-bay
Island-cove	Trinity	Trinity
	Trinity	Fox Harbor

<i>Name of Place.</i>	<i>District.</i>	<i>Post Town.</i>
Island-cove	Trinity	Heart's Content
Island Harbor	Fogo	Fogo
Isthmus-bay	St. George	St. George
Jack of Clubs	St. George	St. George
Jackson's Arm	St. Barbe	Coachman's-cove,
Jackson's-cove	Twillingate	Nipper's Hr. in sum'r
Jacob's-cove, New-bay	Twillingate	Littlebay in winter
Jacques Fontaine	Fortune	Exploits
James-cove	Bonavista	Belloram
James'-cove	Harbor Main	Brooklyn
Jan-de-bay	Burin	Conception Harbor
Jenkins'-cove	Twillingate	Burin
Jersey Harbor	Fortune	Twillingate
Jigging-cove, Branch	Placentia and St. Mary's	Harbor Briton
Jigging Hole	Trinity	Great Placentia
Job's-cove	Bay-de-Verde	Trinity
Job's Head	Trinity	Blackhead
Joe Batt's Arm	Fogo	Fogo
John Smith's Harbor	Twillingate	Nipper's Harbor
John's Pond	Placentia and St. Mary's	Salmonier
Josiah Spencer's-cove	Twillingate	Exploits
Juniper Stump	Port-de-Grave	Brigus
Kane's Point	Twillingate	Exploits
Kate Harbor	Bonavista	King's-cove
Keels	Bonavista	King's-cove
Kelligrews	Harbor Main	Kelligrews
Kelly's Island	Harbor Main	Kelligrews
Keppel Hr., Port-au- } Choix	St. Barbe	Bonne-bay
Kerley's Harbor	Trinity	Trinity
Kettle-cove	Bay-de-Verde	Blackhead
Kilbride	St. John's	Riverhead, St. John's
Killick Island	Twillingate	Exploits
King's-cove	Bonavista	King's-cove, via Trin- ity in winter
King's-cove	Trinity	Britannia-cove
King's-cove	Twillingate	Jackson's-cove
King's Harbor	Burgeo and LaPoile	Burgeo
Kirby's-cove	Burin	Burin
Kitchues	Harbor Main	Conception Harbor
Kite-cove	Twillingate	Exploits
Knife-bay	Burgeo and LaPoile	Burgeo
Knights'-cove	Bonavista	King's-cove
Ladle-cove	Fogo	Greenspond
Lady-cove	Twillingate	Leading Ticksles
Lady-cove, Random	Trinity	
La Hune Bay	Burgeo and LaPoile	Harbor Briton
Lahey's-cove	St. George	Bay of Islands
Lally-cove	Fortune	Belloram
Lamalline	Burin	St. Lawrence, Lama'e
La Manche	Ferryland	Toad's-cove
La Manche	Placentia and St. Mary's	Placentia
Lamble's Passage	Fortune	Gaultois
Lance-cove, near } Rencontre	Burgeo and LaPoile	Harbor Briton
Lance-cove	Harbor Main	Kelligrews
Lance-cove, Belle Isle	St. John's	Topsail
Lance-cove, Pt Lance	Placentia and St. Mary's	Placentia
Lance-cove	Trinity	Hearts Content
Lance-cove	Trinity	Bonavista
Lance-cove, Smith's S.	Trinity	Britannia-cove
Langdown-cove	Twillingate	Jackson's-cove, Nip- per's Harbor

Langue-de-C
 L'anse a L'er
 L'anse au M
 L'anse a M
 L'anse au Me
 L'anse a M
 LaPlante
 Lapolle
 Lark Harbor
 LaScie
 Lawn, or L'an
 Lawrence Har
 Lead-cove
 Leading Tickle
 Lear's-cove
 Lee Bight
 Little Barrow
 Little-bay
 Little-bay
 Little-bay, East
 Little-bay, West
 Little-bay, Herr
 tage-bay
 Little B, or Baie
 Little-bay
 Little-bay Island
 Little Belle Isle
 Little Cat Arm
 Little Catalina
 Little Chance H
 Little Codroy R
 Little Colinet Isl
 Little Coney Arm
 Little Denier
 Little Fogo Islan
 Little Harbor
 Little Harbor
 Little Harbor
 Little Harbor
 Little Harbor and
 Bateau-cove
 Little Harbor De
 Little Heart's Eas
 Little Lawn, or L
 Little Merasheen
 Little Mortier
 Little Northern H
 Little Paradise
 Little Placentia
 Little Reach
 Little Ridge
 Little River
 Little River
 Little Seldom-c'me
 Little Springs
 Little St. Joseph
 Little St. Lawrence
 Little Ward's Har
 Lion's Den
 Liverpool-cove
 Lobster-cove
 Lobster-cove
 Lobster Harbor

<i>Name of Place.</i>	<i>District.</i>	<i>Post Town.</i>
Langue-de-Cerf	Fortune	Belloram
L'anse a L'eau	Burin	Burin
L'anse au Maree, or	St. Barbe	Griquet
L'anse a Maria		
L'anse au Medee, or	St. Barbe	Griquet
L'anse a Meadow		
LaPlante	Burgeo and LaPoile	LaPoile
Lapoile	Burgeo and LaPoile	LaPoile
Lark Harbor	St. George	Bay of Islands
LaSclé	St. Barbe	Tilt-cove
Lawn, or L'ane	Burin	St. Lawrence, Lamaline
Lawrence Harbor	Twillingate	Exploits
Lead-cove	Trinity	Heart's Content
Leading Tickles	Twillingate	Leading Tickles
Lear's-cove	Placentia and St. Mary's	Placentia
Lee Bight	Trinity	Hickman's Harbor
Little Barrow	Fortune	Belloram
Little-bay	Burgeo and LaPoile	LaPoile
Little-bay	Burin	Burin
Little-bay, East	Fortune	Belloram
Little-bay, West	Fortune	Harbor Briton
Little-bay, Hermi- tage-bay	Fortune	Gaultois
Little B, or Bale Verte	St. Barbe	Coachman's-cove
Little-bay	Twillingate	Little-bay
Little-bay Island	Twillingate	Little-bay Island
Little Belle Isle	Harbor Main	Manuels
Little Cat Arm	St. Barbe	Coachman's-cove
Little Catalina	Trinity	Catalina
Little Chance Harbor	Twillingate	Twillingate
Little Codroy River	St. George	Channel
Little Colinet Island	Placentia and St. Mary's	St. Mary's
Little Coney Arm	St. Barbe	Coachman's-cove
Little Denier	Bonavista	Salvage
Little Fogo Islands	Fogo	Fogo
Little Harbor	Bonavista	Salvage
Little Harbor	Burgeo and Lapoile	LaPoile
Little Harbor	Fortune	Belloram
Little Harbor	Placentia and St. Mary's	Salmonier
Little Harbor	Placentia and St. Mary's	Placentia
Little Harbor and Bateau-cove	St. George	Bay of Islands
Little Harbor Deep	St. Barbe	Englee
Little Heart's Ease	Trinity	Fox Harbor
Little Lawn, or L'ane	Burin	St. Lawrence, Lamaline
Little Merasheen	Placentia and St. Mary's	Placentia
Little Mortier	Burin	Burin
Little Northern Har.	Twillingate	Exploits
Little Paradise	Placentia and St. Mary's	Paradise
Little Placentia	Placentia and St. Mary's	Placentia
Little Reach	Fortune	Belloram
Little Ridge	Trinity	Dildo
Little River	Burgeo and Lapoile	Burgeo
Little River	Fortune	Gaultois
Little Seldom-c'me-by	Fogo	Fogo
Little Springs	St. Barbe	St. Anthony
Little St. Joseph	Placentia and St. Mary's	Oderin
Little St. Lawrence	Burin	St. Lawrence
Little Ward's Harbor	Twillingate	Little-bay
Lion's Den	Fogo	Fogo
Liverpool-cove	St. George	Bay of Islands
Lobster-cove	St. Barbe	Bonne-bay
Lobster-cove	Fortune	Belloram
Lobster Harbor	St. Barbe	Coachman's-cove

<i>Name of Place.</i>	<i>District.</i>	<i>Post Town.</i>
Locke's Harbor	Twillingate	Leading Ticks
Lock's-cove	Fogo	Fogo
Lock's-cove	St. Barbe	St. Anthony
Lodges	Trinity	Dildo
Logy-bay	St. John's	King's Bridge
Long Beach	Placentia and St. Mary's	Trepassey
Long Beach	Trinity	Fox Harbor
Long Beach Pond	Port-de-Grave	Bay Roberts
Long-cove	Trinity	Fox Harbor
Long-cove	Trinity	Dildo
Long-cove, Clode Sd	Bonavista	Brooklyn
Long Harbor	Fortune	Belloram
Long Harbor	Placentia and St. Mary's	Placentia
Long Harbor	Trinity	Britannia-cove
Long Island	Bonavista	King's-cove
Long Island	Placentia and St. Mary's	Placentia
Long Island	Twillingate	Little-bay Island
Long Island	Twillingate	Exploits
Long Point	Twillingate	Twillingate
Long Point, Port-au-Port	St. George	St. George
Long Pond	Harbor Main	Manuels
Long Tickle	Twillingate	Little-bay Island
Loon-bay	Twillingate	Exploits
Loon-cove	Bonavista	Greenspond
Lord's-cove	Burin	St. Lawrence
Love-c'e, Clode Sd	Bonavista	Brooklyn
Lower Amherst-cove	Bonavista	King's-cove
Lower Bacon-cove	Harbor Main	Conception Harbor
Lower-cove	St. George	St. George
Lower Burgeo	Burgeo and La Poile	Burgeo
Lower Dark-cove	Bonavista	Gambo
Lower Gullies	Harbor Main	Kelligrews
Lower Harbor	Twillingate	Exploits
Lower English Harbor	Fortune	Belloram
Lower Island-cove	Bay-de-Verde	Blackhead
Lower Rocky Brook	Trinity	Britannia-cove
Lower Shoal Harbor	Trinity	Shoal Harbor
Lower Small Point	Bay-de-Verde	Carbonar
Low Point	Bay-de-Verde	Blackhead
Luke's Arm	Twillingate	Twillingate
Lunairo-bay	St. Barbe	Griguet
Lushe's Bight	Twillingate	Little-bay Island
Mack's Island	Twillingate	Little-bay Island
Maddox-cove	St. John's	Petty Harbor
Maggotty-cove	Trinity	Britannia-cove
Maggotty-cove, Sound Island	Placentia and St. Mary's	Placentia
Mahoney's-cove	Placentia and St. Mary's	Valen Island
Main Land, Gut River	St. George	St. George
Maiden's Arm	St. Barbe	St. Anthony
Mal-bay	St. Barbe	Bonne-bay
Mal-bay	Placentia and St. Mary's	St. Mary's Riverhead,
Man-o-War-cove	St. George	Salmonier
Man Point	Bonavista	St. George
Mansfield Bight	Twillingate	Gambo
Manuels	Harbor Main	Tilt-cove
Margaree	Burgeo and La Poile	Manuels
Marquise	Placentia and St. Mary's	Channel
Marshall's Folly	Bay-de-Verde	Little Placentia
Marticot	Placentia and St. Mary's	Carbonear
Marystown	Burin	Paradise
Mauve-bay, Noddy B.	St. Barbe	Burin
		Griguet

<i>Name of Place.</i>
May Pond, Point
Meadows
Menchin-cove, N
man's Sound
Merashoen
Mercer's-cove
Mercer's-cove
Merritt's Harbor
Merry Harbor
Messervey's-cove
Middle Arm
Middle Arm
Middle Arm
Middle Arm, Thro
Arms
Middle Arm, Rock
Middle Barrachois
Middle Bight
Middio Bill Cove
Middle Brook
Middle-cove
Middle-cove
Milk-boy-cove
Miller's Passage
Millions-cove
Mill-cove
Mill Island
Ming's Bight
Mint Brook
Miot-cove, near Cas
tor's River
Mistaken-cove
Mobile
Mock Beggar
Molliers
Montgomery
Mooney's-cove
Morgan Island
Mortier
Moreton's Harbor
Morts, Deadman's-b
Mose Ambrose
Mother Rex
Mother Lake bay
Mouse Island
Mud-cove
Muddy Brook
Muddy Hole West
Muddy Hole
Muddy Hole
Mulley's-cove
Musgrave Harbor
Musgrave Town
Musquito and Mud-
ty Hole
Musquito Harbor,
near Rameo
Musquito-cove
Musquito
Musquito
Musset Harbor Arm
Mutton-bay
Mumper's Island
Naked Man

<i>Name of Place.</i>	<i>District.</i>	<i>Post Town.</i>
May Pond, Point May	Burin	St. Lawrence
Meadows	St. George	Bay of Islands
Menchin-cove, New-	Bonavista	Brooklyn, or Salvage
man's Sound		
Merashaheen	Placentia and St. Mary's	Placentia
Mercer's-cove	Harbor Grace	Bay Roberts
Mercer's-cove	Burgeo and LaPoile	Burgeo
Merritt's Harbor	Twillingate	Herring Neck
Merry Harbor	Placentia and St. Mary's	Placentia, Valen Island
Messervey's-cove	St. George	St. George
Middle Arm	St. George	Bay of Islands
Middle Arm	Bonavista	Alexander-bay, Salvage
Middle Arm	Twillingate	Nipper's Harbor
Middle Arm, Three	Twillingate	Nipper's Harbor
Arms		
Middle Arm, Rocky-b.	Fogo	Greenspond
Middle Barrachois Bk.	St. George	Robinson's Head
Middle Blight	Harbor Main	Kelligrews
Middle Bill Cove	Bonavista	Greenspond
Middle Brook	Bonavista	Gambo
Middle-cove	Bonavista	Bonavista
Middle-cove	St. John's	King's Bridge
Milk-boy-cove	Twillingate	Little-bay Island
Miller's Passage	Fortune	Harbor Briton
Millions-cove	St. Barbe	Conche
Mill-cove	St. George	Bay of Islands
Mill Island	Twillingate	Little-bay
Ming's Blight	St. Barbe	Coachman's-cove
Mint Brook	Bonavista	Gambo
Miot-cove, near Cas-	St. Barbe	Bonne-bay
tor's River		
Mistaken-cove	St. Barbe	Flower's-cove
Mobile	Ferryland	Mobile
Mock Beggar	Bonavista	Bonavista
Molliers	Burin	Grand Bank
Montgomery	St. George	Channel
Mooney's-cove	Placentia and St. Mary's	Placentia
Morgan Island	Burgeo and LaPoile	Burgeo
Mortier	Burin	Burin
Moretton's Harbor	Twillingate	Twillingate
Morts, Deadman's-bay	Burgeo and LaPoile	Channel
Mose Ambrose	Fortune	Harbor Briton
Mother Rex	Placentia and St. Mary's	St. Mary's
Mother Lake bay	Burgeo and LaPoile	Channel
Mouse Island	Burgeo and LaPoile	Channel
Mud-cove	Burin	Burin
Muddy Brook	Trinity	Bonavista
Muddy Hole West	Burgeo and LaPoile	Burgeo
Muddy Hole	Fogo	Greenspond
Muddy Hole	Twillingate	Exploits
Mulley's-cove	Bay-de-Verde	Carbonear
Musgrave Harbor	Fogo	Greenspond
Musgrave Town	Bonavista	Brooklyn
Musquito and Mud-	Burgeo and LaPoile	Pushthrough
dy Hole		
Musquito Harbor,	Burgeo and LaPoile	Burgeo
near Rameo		
Musquito-cove	Burin	Burin
Musquito	Carbonear	Harbor Grace
Musquito	Placentia and St. Mary's	St. Mary's
Mussel Harbor Arm	Placentia and St. Mary's	Placentia, Hr, Buffett
Mutton-bay	Placentia and St. Mary's	Trepassey
Mumper's Island	Twillingate	Exploits
Naked Man	Twillingate	Jackson's-c, Nippers H

<i>Name of Place.</i>	<i>District.</i>	<i>Post Town.</i>
Nameless-cove	St. Barbe	Flower's-cove
Narrows	Burin	Burin
Neck Harbor	Burgeo and LaPoile	Rose Blanche
New-bay	Twillingate	Leading Tickle
New-bay Head	Twillingate	Exploits
New Bonaventure	Trinity	Trinity
Newell's Island	Bonavista	Greenspond
New Ferole	St. Barbe	Bonne-bay
New Harbor	Bonavista	Greenspond
New Harbor, near Rencontre	Burgeo and LaPoile	Harbor Briton
New Harbor	Fortune	Belloram
New Harbor	St. Barbe	Griguet
New Harbor	Trinity	New Harbor
Newman's-cove	Bonavista	King's-cove
Newman's Sound	Bonavista	King's-c'e, or Brooklyn
New Perlican	Trinity	Heart's Content
New World Island	Twillingate	Twillingate and Her-ring Neck
Nick's Nose, near Jackson's-cove	Twillingate	Nipper's Harbor
Nimrod	Twillingate	Leading Tickle
Nipper's Harbor, Noble-cove	Twillingate	Nipper's Harbor
Noddy-bay, or Mauve-bay	St. Barbe	Griguet
Noggin-cove	Fogo	Greenspond
Nonsuch	Placentia and St. Mary's	Paradise, or Oderin
Norris Arm	Twillingate	Exploits
Norris Point	St. Barbe	Bonne-bay
Norman's-cove	St. Barbe	Griguet
Norman's-cove	Trinity	Dildo
Northern-bay	Bay-de-Verde	Blackhead
Northern Bight	Trinity	Fox Harbor in summer Direct mail in winter via Dildo
Northern Bight	Trinity	Catalina
Northern End	Fogo	Change Islands
Northern Harbor	Twillingate	Exploits
Northern Harbor	Twillingate	Little-bay Island
North Harbor	Placentia and St. Mary's	Salmonier
North Hr., Sound Isl'd	Placentia and St. Mary's	Placentia
North River	Port-de-Grave	Brigus
N. W. Arm, Alex. bay	Bonavista	Salvage
N. W. Arm., Clode Sd	Bonavista	Brooklyn
N.W. Arm, Rocky-bay	Fogo	Greenspond, or Fogo
N.W. Arm, Green-bay	Twillingate	Nipper's Harbor
North-West Brook	Trinity	Northern Bight
North-West-cove	Burgeo and LaPoile	LaPoile
Norton's-cove	Bonavista	Greenspond
Nut-cove	Trinity	Hickman's Harbor
Oar-bay, near Cape LaHune	Burgeo and LaPolle	Harbor Briton
Oar-cove	Burgeo and LaPoile	Burgeo
Ochre-pit-cove	Bay de Verde	Blackhead
Oderin	Placentia and St. Mary's	Oderin, via Burin and Placentia
Offer Wadhams	Fogo	Greenspond
Old Bonaventure	Trinity	Trinity
Old Ferrole	St. Barbe	Bonne-bay
Old Man's bay	Burgeo and LaPoile	Burgeo

Old Perlican
Old Port-
Old Shop
Oliver's-cove
Open-bay
Open Hall
Orange B.
Harbor
Otterbury
Otterbury
Otter Island
Otter's Point
Outer-cove
Our Harbor
Paquet
Paddle-cove
Cape La
Paine's Harbor
Paradise
Pardy's Island
Parker's River
Parker's-cove
Passenger-cove
Pass Island
Pat Power's
Patrick C.,
Pat's cove
Paul's Island
Pease-cove
Peckford I/c
Pendergrass-
Perlican Island
Perry's-cove
Peter's River
Petites Ilettes
Petites
Petit Fort
Petty Harbor
Piccadilly
Piccaire
Pick Eyes
Pigeon Arm
Pilley's Island
Pilley-cove
Pike's Arm
Pinchard's Island
Pincher's Island
Ragged Island
Pinch Gut
Pinchgut Tickle
Pine-cove
Piper's Hole
Pistolet-bay
Placentia
Placentiaman
Sound Island
Plate-cove
Plate Harbor
Pleasant-cove

<i>Name of Place.</i>	<i>District.</i>	<i>Post Town.</i>
Old Pelican	Bay-de-Verde	Via H't's Cont't, Tuesday; via Blackhead, Friday; direct mail, monthly.
Old Port-au-Choix	St. Barbe	
Old Shop	Trinity	Bonnebay
Oliver's-cove	Placentia and St. Mary's	Dildo
Open-bay	St. Barbe	Valen Island
Open Hall	Bonavista	Flower's-cove
Orange B., or Great Harbor Deep	St. Barbe	King's-cove
Oterbury	Bay-de-Verde	Englee
Oterbury	Port-de-Grave	Carbonear
Oter Island	Twillingate	Bay Roberts
Oter's Point	Trinity	Little-bay
Outer-cove	St. John's	Britannia-cove
Our Harbor	Burgeo and LaPoile	King's Bridge
Pacquet	St. Barbe	Burgeo
Paddle-cove, near Cape LaHune	Burgeo and LaPoile	Tilt-cove
Paine's Harbor	Fogo	Harbor Briton
Paradise	Placentia and St. Mary's	Fogo
Parcy's Island	Burin	Paradise, via Burin and Placentia
Parker's River	St. Barbe	Burin
Parker's-cove	Placentia and St. Mary's	Griguet
Passenger-cove	Trinity	Baine Harbor
Pass Island	Fortune	Hickman's Harbor
Pat Power's cove	Twillingate	Harbor Briton
Patrick C., Cape Shore	Placentia and St. Mary's	Little-bay Island
Pat's cove	Burin	Great Placentia
Paul's Island	Bonavista	Burin
Pease-cove	Trinity	Greenspond
Peckford I'd, W'dhams	Fogo	Trinity
Pendergras-cove	St. Barbe	Greenspond
Pelican Island	Trinity	Coachman's-cove
Perry's-cove	Bay de Verde	Old Pelican
Peter's Arm	Twillingate	Carbonear
Peter's River	Placentia and St. Mary's	Exploits
Petites Ilettes	St. Barbe	St. Mary's
Petites	Burgeo and LaPoile	Conche
Petit Fort	Placentia and St. Mary's	Rose Blanche
Petty Harbor	St. John's	Paradise
Piccadilly	St. George	Petty Harbor
Piccaire	Fortune	St. George
Pick Eyes	Port-de-Grave	Gaultois
Pigeon Arm	St. Barbe	Bay Roberts
Pilley's Island, Pilley-cove	Twillingate	Englee
Pike's Arm	Twillingate	Little-bay Island
Pinchard's Island	Bonavista	Herring Neck
Pincher's Island, Ragged Islands	Placentia and St. Mary's	Greenspond
Pinch Gut	Placentia and St. Mary's	Valen Island
Pinchut Ticks	Placentia and St. Mary's	Placentia
Pine-cove	St. Barbe	Salmonier
Piper's Hole	Placentia and St. Mary's	Flower's-cove
Pistolet-bay	St. Barbe	Placentia
Placentia	Placentia and St. Mary's	Griguet
Placentiaman's-cove, Sound Island	Placentia and St. Mary's	Placentia
Plate-cove	Bonavista	Placentia
Plate Harbor	Fortune	King's-cove
Pleasant-cove	St. George	Belloram
		Bay of Islands

<i>Name of Place.</i>	<i>District.</i>	<i>Post Town.</i>
Point-au-Gaul	Burin	St. Lawrence, Lamaie
Point Earagee	Fortune	Garnish
Point La Haye	Placentia and St. Mary's	St. Mary's
Point Lance	Placentia and St. Mary's	Placentia
Point May	Burin	St. Lawrence, Lamaie
Point Mal	Placentia and St. Mary's	Placentia
Point Verde	Placentia and St. Mary's	Placentia
Pond-cove	St. Barbe	Flower's-cove
Pool's-cove	Fortune	Belloram
Pool's Isl'd, Pool's Hr.	Bonavista	Greenspond
Pope Harbor	Trinity	Bonaventure
Port-au-Basque	Burgeo and LaPoile	Channel
Port-au-Bras	Burin	Burin
Port-au-Choix	St. Barbe	Bonne-bay
Port-au-Port	St. George	St. George
Port-de-Grave	Port-de-Grave	Bay Roberts
Portland Creek	St. Barbe	Bonne-bay
Port Saunders	St. Barbe	Bonne-bay
Portugal-cove	Placentia and St. Mary's	Trepassey
Portugal-cove	St. John's	Portugal-cove
Pouch-cove	St. John's	Pouch-cove
Pound-cove	Bonavista	Greenspond
Powles Head	Placentia and St. Mary's	Trepassey
Presque	Placentia and St. Mary's	Valen Island
Privaceur	Placentia and St. Mary's	Placentia
Pudding Bag-cove	Bonavista	Greenspond
Pumbley's-cove	St. Barbe	Coachman's-cove
Punch-cove	Bonavista	Greenspond
Puncheon-cove	Fogo	Change Islands
Purbeck-cove	St. Barbe	Coachman's-cove
Pushthrough	Fortune	Pushthrough
Pyramid Point	St. Barbe	Conche
Queen's-cove	Trinity	Fox Harbor
Quidi Vidl	St. John's	St. John's
Quinton's-cove, Long Island	Twillingate	Little-bay Island
Quirpon, Gt. & Little	St. Barbe	Griguet
Ragged Harbor	Trinity	Catalina
Ragged Harbor	Fogo	Greenspond
Ragged Islands	Placentia and St. Mary's	Valen Island
Ramea	Burgeo and LaPoile	Burgeo
Ram's Island	Placentia and St. Mary's	Placentia
Randall-c'e., Pilley's Id	Twillingate	Little-bay Island
Random Harbor	Trinity	Hickman's Harbor
Rantem	Trinity	Dildo
Rat-cove, Ha-Ha-bay	St. Barbe	Griguet
Raymond Point	Fortune	Gaultois
Red Brook & Middle Brook	St. George	Robinson's Head
Red Cliff Island	Bonavista	King's-cove
Red-cove	Fortune	Harbor Briton
Red-c'e., near Branch	Placentia and St. Mary's	Placentia
Red Harbor	Burin	Flat Islands
Red Head-cove	Bay-de-Verde	Bay-de-Verde
Red Island	Burgeo and La Poile	Burgeo
Red Island	Placentia and St. Mary's	Placentia
Red Island	St. George	St. George
Red Lands	Bay-de-Verde	Blackhead
Red Rocks	St. George	Channel
Red Rod-cove	Fogo	Change Island
Rencontre	Fortune	Belloram
Rencontre	Burgeo and LaPoile	Harbor Briton
Renews	Ferryland	Renews
Richard's Harbor	Burgeo and LaPoile	Harbor Briton

Rider's Harbor
Rip Rap
River Blanche
Riverhead
River-cove
Rivers, Cape I
River of Ponds
Rix-cove
Robert's Arm
Robin Hood c
Robinson's Bi
Robinson's He
Roche or Rock
Rock Harbor
Rocky-bay
Rocky-bay, Ale
Rocky Harbor
Rocky Harbor
Rocky Brook
Rogues Harbor
Rolling-cove
Rose Blanche
Round-cove
Round Harbor
Round Harbor
Round Harbor
Rowsell's-cove,
Rushoon
Russell's-cove
Russell's-cove
Sacred-bay
Saddle Island
Safe Harbor
Sagona
Sailor's Island
St. Anthony
St. Barbe
St. Bride's
St. Carols
St. Genevieve
St. George
St. Jacques
St. John's bay
St. John's bay
St. John's Harbor
St. John's Islands
St. John's
St. Jones' Withou
St. Jones' Within
St. Julien's
St. Kyran's
St. Lawrence
St. Leonard's
St. Leonard's, or
Lunaire-bay
St. Margaret's bay
St. Mary's
St. Mien bay
St. Paul's
St. Shott's
St. Shore's
Sally's-cove

<i>Name of Place.</i>	<i>District.</i>	<i>Post Town.</i>
Rider's Harbor	Trinity	Hickman's Harbor
Rip Rap	Port-de-Grave	Brigus
River Blanche	St. George	St. George
Riverhead	St. George	Bay of Islands
Riverhead, St. Mary's	Placentia and St. Mary's	Salmonier
River-cove	St. George	Bay of Islands
Rivers, Cape LaHune,	Burgeo and LaPoile	Harbor Briton
River of Ponds	St. Barbe	Bonne-bay
Rix-cove	Twillingate	Nipper's Harbor
Robert's Arm	Twillingate	Little-bay Island
Robin Hood cove	Trinity	Trinity
Robinson's Bight	Trinity	Hickman's Harbor
Robinson's Head	St. George	{ St. George in summer, Channel in winter
Roche or Rocky Hr.	St. Barbe	Bonne-bay
Rock Harbor	Burin	Burin
Rocky-bay	Fogo	Greenspond
Rocky-bay, Alex'r-bay	Bonavista	Salvage
Rocky Harbor	St. Barbe	Bonne-bay,
Rocky Harbor	Trinity	Fox Harbor
Rocky Brook	Trinity	Britannia-cove
Rogues Harbor	Twillingate	Nipper's Harbor
Rolling-cove	Bonavista	Stock-cove, Trinity
Rose Blanche	Burgeo and LaPoile	Rose Blanche
Round-cove	Fortune	Gaultois
Round Harbor	Fortune	Gaultois
Round Harbor	Twillingate	Tilt-cove
Round Harbor	Trinity	Fox Harbor
Rossell's-cove, New-b.	Twillingate	Exploits
Rushoon	Placentia and St. Mary's	Oderin
Russell's-cove	Trinity	Heart's Content
Russell's-cove	Trinity	Britannia-cove
Sacred-bay	St. Barbe	Griguet
Saddle Island	Fortune	Pushthrough
Safe Harbor	Bonavista	Greenspond
Sagona	Fortune	Harbor Briton
Sailor's Island	Bonavista	Salvage
St. Anthony	St. Barbe	St. Anthony
St. Barbe	St. Barbe	Flower's-cove
St. Bride's	Placentia and St. Mary's	Placentia
St. Carols	St. Barbe	St. Anthony
St. Genevieve	St. Barbe	Bonne-bay
St. George	St. George	St. George
St. Jacques	Fortune	St. Jacques
St. John's bay	Fortune	Harbor Briton
St. John's bay		
St. John's Harbor	} St. Barbe	Bonne-bay
St. John's Islands		
St. John's	St. John's	St. John's City
St. Jones' Without	Trinity	Fox Harbor
St. Jones' Within	Trinity	Fox Harbor
St. Julien's	St. Barbe	Conche
St. Kyran's	Placentia and St. Mary's	Valen Island
St. Lawrence	Burin	St. Lawrence
St. Leonard's	Placentia and St. Mary's	Valen Island
St. Leonard's, or Lannaire-bay	} St. Barbe	Griguet
St. Margaret's bay	St. Barbe	Flower's-cove
St. Mary's	Placentia and St. Mary's	St. Mary's
St. Mien bay	St. Barbe	St. Anthony
St. Paul's	St. Barbe	Bonne-bay
St. Shott's	Placentia and St. Mary's	Trepassey
St. Shore's	Placentia and St. Mary's	Trepassey
Sally's-cove	St. Barbe	Bonne-bay

<i>Name of Place.</i>	<i>District.</i>	<i>Post Town.</i>
Salmon-cove	Bay-de-Verde	Carbonear
Salmon-cove	Harbor Main	Railway T. P. O.
Salmon-cove	Port-de-Grave	Brigus
Salmon-cove	Trinity	Trinity
Salmon-cove	Trinity	Hickman's Harbor
Salmon-cove	Twillingate	Jackson's-c., Nip. Hr.
Salmonier	Placentia and St. Mary's	Salmonier
Salmonier, Placentia B	Placentia and St. Mary's	Placentia
Salmon Point	Fogo	Fogo
Salt Arm	St. Barbe	Englee
Salvage	Bonavista	Salvage
Sam Hitches	Fortune	Gaultois
Sandy-bay	St. Barbe	Flower's-cove
Sandy-cove	Bonavista	Salvage
Sandy-cove	Placentia and St. Mary's	Placentia
Sandy-cove	Port-de-Grave	Bay Roberts
Sandy-cove	Fogo	Fogo
Sandy Harbor	Placentia and St. Mary's	Placentia
Sandy Lake	St. George	Bay of Islands
Sandy Point	St. George	St. George
Sansfond, or Hoop- ing Harbor }	St. Barbe	Englee
Samson's Island	Twillingate	Exploits
Savage-cove	St. Barbe	Flower's-cove
Schooner Island	St. Barbe	Griguet
Scilly-cove	Trinity	Heart's Content
Scissor's-cove	Twillingate	Exploits
Scouse-cove	Fortune	Gaultois
Seal-bay	Twillingate	Leading Tickle
Seal-cove	Bonavista	Brooklyn
Seal-cove	Harbor Main	Kelligrews
Seal-cove	Trinity	Heart's Content
Seal-cove	Fogo	Change Islands
Seal-cove	St. Barbe	Flower's-cove
Sealing Bight	Twillingate	Exploits
Seal Islands	Burgee and LaPoile	Rose Blanche
Seal Rocks	St. George	St. George
Seldom-Come-By	Fogo	Fogo
Shallop-cove	St. George	St. George
Shallow-bay, near Cow Harbor }	St. Barbe	Bonne-bay
Shambler's-cove	Bonavista	Greenspond
Ship-cove	Burin	Burin
Ship-cove, Oderin	Placentia and St. Mary's	Oderin
Ship-cove	Trinity	Trinity
Ship-cove	Port-de-Grave	Bay Roberts
Ship-cove	St. George	St. George
Ship-c'e, Bay D'Espoir	Fortune	Gaultois
Ship Harbor	Placentia and St. Mary's	Placentia
Ship Island	Bonavista	Greenspond
Ship Island	Ferryland	Toad's-cove
Shoal Arn	Twillingate	Little-bay
Shoal-bay	Fogo	Fogo
Shoal-c'e, Cottell's I'd	Bonavista	Salvage
Shoal-cove	St. Barbe	Flower's-cove
Shoal-cove, Fortune Harbor }	Twillingate	Exploits
Shoal Harbor	Trinity	Shoal Harbor
Shoal Harbor, near Heart's Delight }	Trinity	Heart's Content
Shoe-cove	Twillingate	Tilt-cove
Shoe-cove	Bonavista	Greenspond
Shoe-cove	Ferryland	Rencws
Shoe-cove	St. John's	Pouch-cove

<i>Name of</i>
Sibley's-cov
Sidney Har
Skinner's H
Slaughter-co
Sleepy-cove
Small Point,
and Lowe
Small's
Snook's Arn
Snook's Har
Sop Arm
Sop's Arm
Sound Islan
South East
Southern En
Southern Ha
South River
South Side
Southward, S
Bay
South West
Spaniard's-ba
Spaniard's-ba
Spanish Room
Spear-cove, V
Spencer's-cov
Spillar's-cove
Spoon-cove
Spout-cove
Sprague's-cov
Spread Eagle
Springfield
Spring's Arm
Spruce Point
Squid Tickle
Stage-cove
Stag Harbor
Stanley's cove
Starke's Bight
Step-a-side
Stephenville
Stock-cove
Stock-cove
Stocking Har
Stone's-cove
Stone Island
Store House-c
Strickland Bea
Sugar Loaf
Summerside
Sunday-cove Is
Swain's Island
Swale Island
Swan Island
Sweet-bay
Swerry Island
Tack's Beach
Tasse D'Argen
Tosselo
Taylor-bay
Tea-cove
Terra Nova R
Thimble Tickle
Thos. Rowsell's

<i>Name of Place.</i>	<i>District.</i>	<i>Post Town.</i>
Sibley's-cove, Selby's	Trinity	Heart's Content
Sidney Harbor	Bonavista	Greenspond
Skinner's Harbor	Fogo	Change Islands
Slaughter-cove	St. Barbe	Coachman's-cove
Sleepy-cove	Twillingate	Twillingate
Small Point, Upper and Lower }	Bay-de-Verde	Carbonear
Small's	Burgeo and LaPoile	Burgeo
Snook's Arm	Twillingate	Tilt-cove
Snook's Harbor	Trinity	Britannia-cove
Sop Arm	Twillingate	Little-bay
Sop's Arm	St. Barbe	Coachman's-cove
Sound Island	Placentia and St. Mary's	Placentia
South East Bight	Placentia and St. Mary's	Paradise
Southern End	Fogo	Change Islands
Southern Harbor	Placentia and St. Mary's	Placentia
South River	Port-de-Grave	Brigus
South Side	St. George	St. George
Southward, South'n Bay }	Bonavista	Brooklyn
South West Arm	Twillingate	Little-bay
Spaniard's-bay	Harbor Grace	Spaniard's-bay
Spaniard's-bay	Trinity	Trinity
Spanish Room	Burin	Burin
Spear-cove, White-bay	St. Barbe	Coachman's-cove
Spencer's-cove	Placentia and St. Mary's	Great Placentia
Spillar's-cove	Trinity	Bonavista
Spoon-cove	Burin	Burin
Spout-cove	Bay-de-Verde	Carbonear
Sprague's-cove	Trinity	Britannia-cove
Spread Eagle	Trinity	Dildo
Springfield	Port-de-Grave	Bay Roberts
Spring's Arm	St. Barbe	St. Anthony
Spruce Point	St. George	Bay of Islands
Squid Tickle	Bonavista	Salvage
Stage-cove	Twillingate	Tilt-cove
Stag Harbor	Fogo	Fogo
Stanley's cove	Fortune	Pushthrough
Starke's Bight	St. Barbe	St. Anthony
Step-a-side	Burin	Burin
Stephenville	St. George	St. George
Stock-cove	Bonavista	Trinity
Stock-cove	Trinity	Dildo
Stocking Harbor	Twillingate	Nipper's Harbor
Stone's-cove	Fortune	Belloram
Stone Island	Ferryland	Caplin-bay
Store House-cove	Placentia and St. Mary's	Valen Island
Strickland Beach	St. George	Bay of Islands
Sugar Loaf	Fortune	Pushthrough
Summerside	St. George	Bay of Islands
Sunday-cove Island	Twillingate	Little-bay Island
Swain's Island	Bonavista	Greenspond
Swale Island	Bonavista	Salvage
Swan Island	Twillingate	Exploits
Sweet-bay	Bonavista	Brooklyn
Swery Island	Bonavista	Greenspond
Tack's Beach	Placentia and St. Mary's	Burgeo, Placentia
Tasse D'Argent or Tosselo }	Placentia and St. Mary's	Valen Island
Taylor-hay	Burin	St. Lawrence
Tea-cove	Trinity	Fox Harbor
Terra Nova River	Bonavista	Alexander-bay
Thimble Ticks	Twillingate	Leading Ticks
Thos. Rowsell's Island	Twillingate	Leading Ticks

<i>Name of Place.</i>	<i>District.</i>	<i>Post Town.</i>
Thoroughfare	Trinity	Britannia-cove
Three Arms	Twillingate	Nip. Hr. in summer; Little-bay in winter.
Three Gûts, Port-au- au-Poclay	St. George	St. George
Three Island Harbor	Bonavista	Greenspond
Three Mountain Hr.	St. Barbe	St. Anthony
Thwart Island	Twillingate	Exploits
Tickle-cove	Bonavista	King's-cove
Tickle Harbor	Trinity	Dildo
Tickle Beach, Long H.	Fortune	Belloram
Tilt-cove	Twillingate	Tilt-cove
Tilton	Harbor Grace	Railway T.P.O.
Tilton Harbor	Fogo	Fogo
Tinker's Island	Bonavista	Greenspond
Tite's-cove	Burin	Burin
Tizzards Harbor	Twillingate	Twillingate
Toad's-cove	Ferryland	Toad's-cove
Tom Hall's Harbor	Twillingate	Exploits
Topsail	Harbor Main	Topsail
Torbay	St. John's	Torbay
Tosselo	Placentia and St. Mary's	Valen Island
Trammer	Fortune	Harbor Priton
Trapper-cove, Port- au-Chôix	St. Barbe	Bonne-bay
Trepassey	Placentia and St. Mary's	Trepassey
Trinity	Trinity	Trinity
Trinity-bay, Bona- vista-bay	Bonavista	Greenspond
Triton, Troytown	Twillingate	Littlebay Island
Trout River	St. Barbe	Bonne-bay
Trouty	Trinity	Trinity
Trump Island	Twillingate	Twillingate
Turk's-cove	Trinity	Heart's Content
Turk's Gut, N. Side	Port-de-Grave	Brigus
Turk's Gut, S. Side	Harbor Main	Brigus
Turnip-cove	Fortune	Belloram
Twillingate	Twillingate	Twillingate
Unfortunate-cove	St. Barbe	Flower's-cove
Union-cove	St. Barbe	Englee
Upper Amherst cove	Bonavista	King's-cove
Upper Bacon cove	Harbor Main	Conception Harbo.
Upper Black Island	Twillingate	Exploits
Upper Burgeo	Burgeo and LaPoile	Burgeo
Upper Dark cove	Bonavista	Gambo
Upper Gullies	Harbor Main	Kelligrews
Upper Island cove	Harbor Grace	Spaniard's-bay
Upper Lante cove	Trinity	Britannia-cove
Upper Rocky Brook	Trinity	Britannia-cove
Valen Island	Placentia and St. Mary's	Valen Island, via Burin and Great Placentia
Valentine-cove, Ballantine	St. George	Bay of Islands
Venon's Bight	Twillingate	Tilt-cove
Victoria Village	Carbonear	Carbonear
Virgin Arm	Twillingate	Twillingate
Virgin-cove	Placentia and St. Mary's	Placentia
Vitter's-cove, New Perlican	Trinity	Heart's Content
Wadham Islands	Fogo	Greenspond
Waldron's-cove	Twillingate	Exploits
Ward's Harbor	Twillingate	Little-bay Island
Warren's Harbor	Bonavista	Greenspond
Waterman's Harbor	St. Barbe	Conche

Name

Webber's
Wesleyville
West-b'y,
West Cul-
Western A
Western-b
Western-co
ren Islan
Western H
ton's Har
West Point
Weymouth
Whale's Br
Whale-cove
Whale Gul
White-bear-
White Islan
White Islan
White Point
White Point
White Point
White Rock
Wigwam Po
Wild Bight
Wild Bight
Wild Bight
Wild-cove
Wild-cove
Wild-coves, t
Fogo Islan
Wild-cove
Wilson Grove
Winter-cove
Winter-t
N. W. Arm
Wiseman's-c
Witless-bay
Witless-bay
Wolf B., Bay-
Woodford-co
Woodford Sta
Woody Island
Woody Island
Woody Point
Wreck-cove
Yellow Fox co
New-bay
York Harbor
Young Head
Zealot

Geological

Survey of
Acting Geol

Chamber

President-
Pitts; *Secretar*
Tessier, A. F. C
Hon. C. Bowrin

<i>Name of Place.</i>	<i>District.</i>	<i>Post Town.</i>
Webber's Bight	Twillingate	Exploits
Wesleyville	Bonavista	Greenspond
West-b'y, Port-au-Port	St. George	St. George
West Cul-de-Sac	Burgeo and LaPoile	Harbor Briton
Western Arm & Cove	St. Barbe	Coachman's-cove
Western-bay	Bay-de-Verde	Blackhead
Western-cove, Barren Island	Placentia ar. St. Mary's	Placentia
Western Head, Morton's Harbor	Twillingat	Twillingate.
West Point	Burgeo and LaPoile	LaPoile
Weymouth	St. Barbe	Englee
Whale's Brook	Trinity	Heart's Content
Whale-cove	Burin	Burin
Whale Gulch, N. I'd.	Twillingate	Twillingate
White-bear-bay	Burgeo and LaPoile	Burgeo
White Island	St. Barbe	Griguet
White Island	Burgeo and LaPoile	Channel
White Point-cove	St. Barbe	Englee
White Point	Placentia and St. Mary's	Valen Island
White Point	Trinity	Bonaventure
White Rock	Trinity	Britannia-cove
Wigwam Point	Twillingate	Exploits
Wild Bight	Twillingate	Bett's-cove
Wild Bight	Twillingate	Little-bay
Wild Bight	Twillingate	Leading Ticks
Wild-cove	Twillingate	Twillingate
Wild-cove	Twillingate	Moreton's Harbor
Wild-coves, three on Fogo Island	Fogo	Fogo
Wild-cove	St. Barbe	Coachman's-cove
Wilson Grove	Trinity	Random
Winter-cove	St. Barbe	Flower's-cove
Winter-house-cove, N. W. Arm	Twillingate	Nipper's Harbor
Wiseman's-cove	St. Barbe	Coachman's-cove
Witless-bay	Ferryland	Witless-bay
Witless-bay	Trinity	New Harbor
Wolf B., Bay-du-Loup	Burgeo and LaPoile	Burgeo
Woodford-cove	Twillingate	Little-bay
Woodford Station	Harbor Main	Railway T. P. O.
Woody Island	Placentia and St. Mary's	Placentia
Woody Island Bight	Twillingate	Exploits
Woody Point	St. Barbe	Bonne-bay
Wreck-cove	Fortune	Harbor Briton
Yellow Fox cove, New-bay	Twillingate	Exploits
York Harbor	St. George	Bay of Islands
Young Head	Twillingate	Nipper's Harbor
Zealot	St. Barbe	Conche

Geological Department.

Survey Office and Museum—Post Office Building.

Acting Geologist—James P. Howley.

Chamber of Commerce.

President—R. H. Prowse; *Vice-Presidents*—W. B. Grieve, Hon. J. S. Pitts; *Secretary*—James Goodfellow; T. R. Smith, E. J. Duder, P. G. Tessier, A. F. Goodridge, Sir R. Thorburn, K.C.M.G., Hon. A. W. Harvey, Hon. C. Bowring, W. C. Job, H. W. Robertson.

JUDICIAL DEPARTMENT.

Chief Justice—Sir Frederick B. T. Carter, K.C.M.G.

Assistant Judges—Robert J. Pinsent, D.C.L., and J. I. Little.

Attorney General— — — — —

Solicitor General— — — — —

Queen's Counsel—Sir W. V. Whiteway, K.C.M.G.; D. W. Prowse, T. J. Keough, A. O. Hayward, R. R. W. Lilly, Robert J. Kent, Sir James S. Winter, K.C.M.G., A. J. W. McNeily, James G. Conroy, D. J. Greene and P. J. Scott.

Chief Clerk and Registrar Supreme Court—A. J. W. McNeily, Q.C.

Assistant Clerks of the Supreme Court—G. J. Adams and Jos. P. Carty.

Registrar of Deeds—A. J. W. McNeily, Q.C.

Crier of the Supreme Court and Tipstaff—John Burke.

Barristers and Attorneys of the Supreme Court (at St. John's, according to seniority, exclusive of Attorney and Solicitor General, and Queen's Counsel)—M. J. O'Mara, R. J. Parsons, T. F. Walsh, H. H. Carter, I. R. McNeily, G. M. Johnson, Geo. H. Emerson, John J. Flannery, M. H. Carty, F. E. M. Bunting, D. Morison, J. A. Clift, Edward Shea, Wm. H. Horwood, Edward P. Morris, Frank D. Lilly, Herbert E. Knight, T. J. Murphy, F. J. Morris, D. Browning, J. Oliphant Fraser, William Clapp, J. J. Pitman.

Barristers and Attorneys, Northern District—Henry A. Clift and W. O. Wood, Harbor Grace.

Attorneys-at-Law—Robert B. Holden, Arthur W. Knight, P. J. Summers, M. W. Furlong.

Law Students who are members of the Law Society—Charles H. Emerson, John P. Kent, W. A. O'D. Kelly, D. Connell, Thos. G. Crosbie, John Lindberg, J. W. White, W. E. Wood, Chas. H. Hutchings and Joseph Shea.

Law Society Benchers—Sir W. V. Whiteway, Q.C., Sir James S. Winter, Q.C., A. J. W. McNeily, Q.C., R. J. Kent, Q.C., D. J. Greene, Q.C., P. J. Scott, Q.C., G. H. Emerson, I. R. McNeily, M. J. O'Mara. Secretary: A. J. W. McNeily, Q.C.; Treasurer: R. J. Kent, Q.C.; Librarian: John Burke.

Sheriffs—Central District: Thomas Talbot; Sub-Sheriff: Lionel T. Chancey. Northern District: John Bemister. Southern District: James Carter.

Deputy Sheriffs in Outports—Northern District—St. Anthony—Henry Moores. Little Bay—Thomas E. Wells. Twillingate—Thomas Peyton and James Peyton. Fogo—John G. Lucas. Greenspond—Samuel Daw. King's Cove—Michael Devline. Bonavista—Joseph Brown. Catalina—William B. Bailey. Trinity—Richard Spence. Heart's Content—Charles Rendell. Old Perlican—Elias March. Lower Island Cove—Hy. Garland. Carbonear—Frederick Rowe. Harbor Grace— — — — —. Bay Roberts—G. Hierlihy. Brigus—Tobias Hackett and Benjamin Butler. Conception Harbor—Edward O'Brien.

Southern District—Burin — — — — —, Lamalin—Wm. G. Pitman. Harbor Briton—Jacob Cotter. Burgeo—Alfred Parsons. Rose Blanche—John A. Roberts. Channel—John LeMoine. Bay St. George—H. McDonald. Bay of Islands—Joshua D. Gilker. Bonne Bay—Geo. Halfyard.

Ma
way, Q.
Sup
three w
with pow
ing six d
Sess

July, and

Comm

The

Supenas

Recogniz

Cent

Carty, St.

Nort

Carbonea

W. R. Hi

rood; W

Gilbert H

Catalina;

King's Co

Berteau a

Richard P

Duder, Lit

South

James Ha

Grand Ban

Thomas W

Cove; Hen

Richard Br

Codroy; R

Islands; N

England

London

Street; Alfr

Notary Pub

Great Wine

Solicitor, 36

17, Grace Ch

Fields; Wa

Solicitor, 2

and 3, Abch

Southan

Torquay

Towcest

Ireland

Waterfor

Scotland

Edinburg

Glasgow-

Masters-in-Chancery—Thomas J. Keough, Q.C.; Sir W. V. White-way, Q.C.; Sir James S. Winter, Q.C.; A. J. W. McNelly, Q.C.

Supreme Court—Spring Term, commencing 20th May, to continue three weeks; Autumn Term, 20th November, to continue three weeks with power to the Judges to prolong the term from day to day, not exceeding six days in all.

Sessions after Term—The first Monday in February, March, April and July, and to continue for a period not exceeding six days.

Commissioners for Issuing Original Process, &c.

The following are the Commissioners for issuing Original Process and Supœnas returnable into the Supreme Court; for taking Affidavits and Recognizance of Bail in any suit pending the said Court:

Central District—A. J. W. McNelly, Q.C., George J. Adams and P. J. Carty, St. John's; F. F. Furneaux, Kelligrews.

Northern District—A. Drysdale, Harbor Grace; Israel L. McNeil, Carbonear; John Wilcox, Brigus; John Lewis, Lower Island Cove; G. W. R. Hierlihy, Bay Roberts; Ed. Murray, Harbor Main; J. Veitch, Holyrood; William Christian, Old Perlican; Richard Penney, Heart's Content; Gilbert H. Cole, Trinity; Moses Parsons, New Harbor; John Mifflin, Catalina; John G. Skelton and Thos. Stabb, Bonavista; Philip Levesconte, King's Cove; James Burden, sr., Salvage; James Fitzgerald, Fogo; F. Berteau and Samuel Baird, Twillingate; Gideon Way, Musgrave Town; Richard P. Rice and W. Lang, Greenspond; J. B. Blandford and John Duder, Little Bay; David Currie, Britannia Cove; F. C. Berteau, Labrador.

Southern District—John Ryan, Ferryland; Thomas O'Reilly, Placentia; James Harney, St. Mary's; James Pitman, Lamaline; George Simms, Grand Bank; John Cunningham, Burgeo; Philip Hubert, Harbor Briton; Thomas Winter, Burin; George Sutton, Trepassey; Thos. Driscoll, Toad's Cove; Henry Camp, Pushthrough; Michael E. Dwyer, St. George's Bay; Richard Bradshaw, Gaultois; C. D. Chambers, Harbor Buffett; John Gillis, Codroy; R. T. Squarey, Channel; Geo. R. Lily and L. J. Barron, Bay of Islands; Nathan Taylor, Bonne Bay.

England—

London—Edw'd D. Adcock, Solicitor, Palmerston Buildings, Old Broad Street; Alfred Heales, Solicitor, Doctor's Commons; Wilmer M. Harris, Notary Public, No. 17, Grace Church Street; Frederick Parish, 1 and 2, Great Winchester Street Buildings, Old Broad Street; Frederick F. Philpot, Solicitor, 36, Bedford Row, W. C.; George F. Warren, Notary Public, No. 17, Grace Church Street; Crisp Berney Brown, Solicitor, 70, Lincoln's Inn Fields; Walter W. Woolnough, 70, Lincoln's Inn Fields; Edward Webb, Solicitor, 2, Brighton Terrace, Brockley; George Davis, 80, Coleman Street, and 3, Abchurch Lane.

Southampton—R. R. Linthorne, 2, Portland Street.

Torquay—H. Dundee Hooper.

Towcester and Northampton—Thomas M. Percival, Solicitor.

Ireland—

Waterford—Patrick Kent, Solicitor, No. 70, Lady Lane.

Scotland—

Edinburgh—William McLaren, Solicitor.

Glasgow—William B. Paterson, Solicitor.

Deminion of Canada.

Charlottetown, P.E.I.—Francis L. Hazard, Barrister.

Fredericton, New Brunswick—Edward B. Winslow, Barrister.

Halifax, Nova Scotia—Jonathan Parsons, Barrister.

Toronto, Ontario—Newman W. Hoyles, Solicitor; Frederick C. Moffatt, Barrister.

Quebec—James Dunbar, Barrister.

Montreal—Wm. Morris, Advocate; Duncan L. McDougall, John D.

Davidson, L. E. Morris, Clerk of the Crown District of St. France, P.Q.

United States of America.

Chicago, Illinois—Phillip A. Hogue, Solicitor.

Boston, Massachusetts—Charles H. Adams, 5, Court Street; A. D. Foster, Counsellor-at-Law, County of Suffolk; Charles A. Shaw, No. 11, Court Street.

New York—Joseph B. Braman, Counsellor-at-Law, Room 17, Boreel Building, No. 115, Broadway; Edwin B. Woods, Brooklyn, N.Y.

Philadelphia, Pa.—Thos. G. Hunt, Attorney.

Vice-Admiralty Court.

Judge—Chief Justice, for the time being.

Deputy Judge—

Registrar—R. R. W. Lilly, Q.C.

Marshal—A. O. Hayward, Q.C.

Central District Court.

Judges—D. W. Prowse, Q.C., and James Gerve Conroy, Q.C.

Clerk of the Court—R. R. W. Lilly, Q.C.

Notaries Public.

St. John's—Robert H. Prowse, Robert R. W. Lilly, Thos. J. Keough, Sir W. V. Whiteway, Richard B. Holden, A. O. Hayward, Wm. O. Wood, Sir James S. Winter, R. J. Parsons, A. J. W. McNelly, John T. Gillard, D. J. Green, John Maher, G. H. Dickinson, Robert L. Mare, James J. Collins, George R. Lilly, Geo. M. Johnson, T. W. Spry, W. D. Halley, Francis Berteau, M. E. Dwyer, R. T. Squarey, Joseph Godden, F. E. M. Bunting, Edward Shea and A. G. Smith.

Harbor Grace—Henry A. Clift, Andrew B. Drysdale.

Carbonear—Israel L. McNeil, J. A. Robinson.

Trinity—Edward Doyle.

King's Cove—John G. Hart.

Twillingate—Francis Berteau, Samuel Baird. Fogo—Jas. Fitzgerald.

Bay Roberts—G. W. R. Hierlihy.

Brigus—George Gushue.

Southern District—James Carter, L. Barron, Edward Hirst.

Placentia—W. G. Bradshaw, Thomas O'Reilly.

Harbor Briton—H. T. Holman.

Stipendiary Magistrates.

St. John's—Daniel Woodley Prowse and James Gerve Conroy, Judges

Central District Court.

Conception Bay—Thomas R. Bennett, District Judge, Harbor Grace.

Carbonear—Israel L. McNeil. Brigus—John Wilcox.

Trinity Bay—Gilbert H. Cole, Trinity; Wm. Christian, Old Pelican.

Bonavista—Thomas W. Stabb.

Gree

Fog

Twil

Ferry

Trep

Place

St. Mary's

Burin

Grand

Presq

Sandy

Bay of

LaSci

Fortun

Burge

Chann

Little

St. An

Bonne

Justices

For the

the members

J. Rogerson

Carty, Color

Conroy, Fra

Robt. T. Squ

Geo. Bishop

W. Stabb, J

Northern

L. Prendergr

McNeil, Reu

Stirling, Wm

R. Hierlihy,

Jas. Winsor,

Windsor, Ch

White, John

Godden, Pat

Laurence Ma

W. Phillips, M

David Currie,

Perry, Norma

nell, Wm. Go

Samuel Spen

Lockyer, J. Ry

John McGrath

Drysdale, J. B

Southern

Richard McGr

Thos. Driscoll,

Chambers, Jos

Robt. H. Carey

Jordan, P. O'N

Clerks of

St. John's

Greenspond—Richard P. Rice.
 Fogo—James Fitzgerald.
 Twillingate—Francis Berteau.
 Ferryland—John Ryan.
 Trepassay—R. H. Carey.
 Placentia and St. Mary's—Thomas O'Rielly, Placentia; James Harney,

St. Mary's.

Burin—G. Bishop.
 Grand Bank—George Simms.
 Presque—Patrick Sullivan.
 Sandy Point, St. George's Bay—Michael E. Dwyer.
 Bay of Islands—George R. Lilly.
 LaScie, N. E. Coast—Daniel Duggan.
 Fortune Bay—Philip Hubert, Harbor Briton.
 Burgeo—George Q. Hunt.
 Channel—Robert T. Squarey.
 Little Bay—James B. Blandford.
 St. Anthony, N. E. Coast—_____
 Bonne Bay and Flower's Cove—J. B. Bayley.

Justices of the Peace.

For the Colony of Newfoundland—The Judges of the Supreme Court, the members of the Executive Council, and Hon. Edward D. Shea, Hon. Jas. J. Rogerson, W. J. S. Donnelly, Daniel W. Prowse, R. R. W. Lilly, Paul Cary, Colonel Morris J. Fawcett, Fredk. J. Vallance, Wm. P. Taylor, J. G. Conroy, Francis Berteau, Richard P. Rice, Geo. Q. Hunt, Michael Dwyer, Robt. T. Squarey, Geo. R. Lilly, Henry Dawe, Samuel Baird, T. R. Bennett, Geo. Bishop, G. W. R. Carter, Jas. Hippiisley, Commander Robinson, T. W. Stabb, James Harney, John Ryan, J. B. Bayley, John Veitch.

Northern District—Wm. Christian, John G. Skelton, John Rorke, Jas. L. Prendergrast, John Wilcox, Philip Levisconte, Jas. Fitzgerald, Israel L. McNeill, Reuben Bemister, John Lewis, Geo. Skelton, Jas. Alcock, Wm. Stirling, Wm. Lang, John Sheehan, Gilbert H. Cole, John W. Owen, G. W. R. Hierlihy, Edward T. Pike, Jas. Tarahan, B. T. H. Gould, Jas. Burden, Jas. Winsor, R. S. Munn, J. Miffin, Wm. Lethbridge, E. C. Watson, Thos. Windsor, Chas. Dawe, Dr. White, Thos. C. Duder, Jas. H. Watson, Fredk. White, John Smith, Richard Penny, Josiah Manuel, John Duder, Joseph Godden, Patk. Devereux, Josiah Colborne, Alfred S. Pike, Wm. Joyce, Laurence Mackay, Felix McCarthy, John Patterson, Jas. B. Blandford, Jos. W. Phillips, Mark Osmond, J. C. Dornly, R. D. Hodge, James B. Tobin, David Currie, Thos. McCormack, Daniel A. Ryan, Daniel Duggan, Francis Perry, Norman Snelgrove, Wm. H. Thompson, R. H. Taylor, R. McDonnell, Wm. Goddard, Jas. Lockyer, W. J. Eaton, Leander Gill, Jos. Strong, Samuel Spence, Samuel Evans, Daniel Green, Thomas Hodge, John S. Lockyer, J. Ryan, Jabez Saint, H. J. Earle, Robert Scott, J. T. Croucher, John McGrath, John Roper, Edward Murray, Justinian Dowell, A. T. Drysdale, J. B. Wheeler.

Southern District—Edward Evans, Richard Marshall, Thomas Winter, Richard McGrath, Philip Holman, Francis Read, Thos. O. Rielly, J. White, Thos. Driscoll, Chas. E. Cossman, Wm. Phoran, Philip Hubert, Chas. D. Chambers, Josiah Small, Patk. Sullivan, John P. Bradshaw, Nathan Smith, Robt. H. Carey, M.D., Wm. St. Croix, E. C. Gallop, H. J. Haddon, John Jordan, P. O'Neill, Geo. Simms, Edward Sinnott, C. R. Bishop.

Clerks of the Peace.

St. John's (for Central District)—Robert R. W. Lilly. Harbor Grace: _____ Carbonear: Joseph McKay.



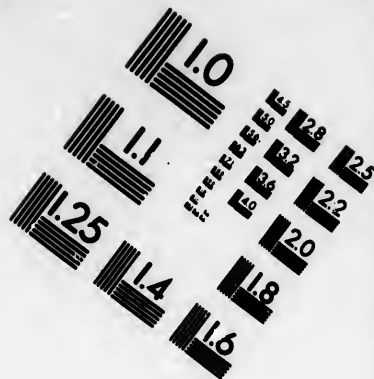
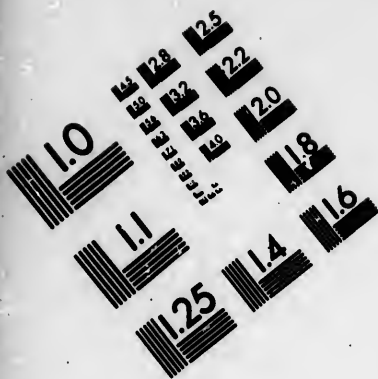

**IMAGE EVALUATION
TEST TARGET (MT-3)**

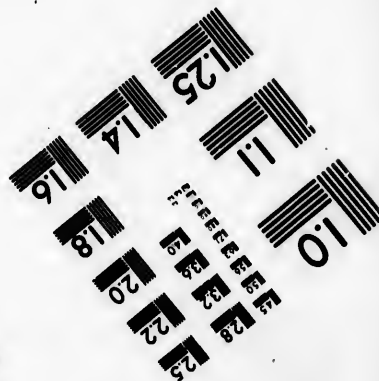
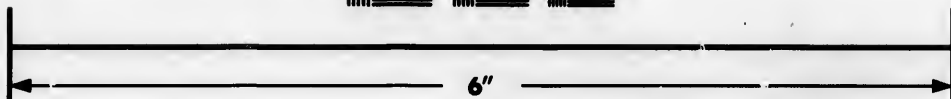
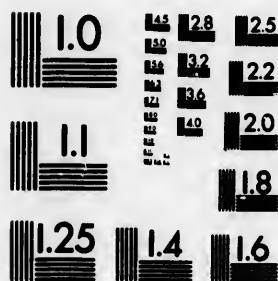

**Photographic
Sciences
Corporation**

23 WEST MAIN STREET
WEBSTER, N.Y. 14580
(716) 872-4503

0
M
E 28
E 32
E 22
E 20
E 18
6

11
10
E 28
E 32
E 22
E 20
E 18

CONSTABULARY.

Inspector and General Superintendent of Constabulary in Newfoundland—Colonel Morris J. Fawcett.

St. John's—Sub-Inspector: John Sullivan. Head Constable: Joseph Rielly. Mounted Head Constable and Instructor of Cavalry: John Squires. Acting Sergeant, Clerk and Storekeeper: Charles Targett. Sergeants: Wm. Collins (cavalry), Wm. Coughlan, Samuel Dawe, Peter McBay. Acting Sergeants: William O'Brien, Robert Sparrow, Richard Cleary, George Oliphant. Mounted Constables: Archibald Gardner, Patk. Kane, Henry Morey, Patk. McDermott, Stephen Noseworthy, Samuel Squires, Michael Savage, jr. Infantry: Nathan Andrews, Thos. Aspell, Ronald Cross, Jacob Cox, Jas. Carew, Geo. Forward, Jas. Fitzgerald, Thos. Goodland, Joseph Hiscock, Ed. Kennedy, Wm. Long, Wm. Murray, Jas. Mackey, Richard Pynn, Michl. Savage, sr., Nat. Smith, Wm. Whealan, John Byrne, William Boone, Thos. Bartlett, Alex. Dwyer, Wm. March, Michl. Manning, Levi Sheppard, Joshua Burt, John Burke, John Duff, David Flynn, Richard Hope, Chas. Hodder, Martin Murphy, Thos. Wells, John Crane. Medical Attendant: Dr. Shea.

Brigus—Sergeant William Grimes, and Constable S. Williams.

Bay Roberts—Constable Josiah Sheppard.

Bay Bulls—Constable Edward Furlong.

Belloram—Constable Thomas Walsh.

Burgeo—Constable Albert Kelland.

Burin—Sergeant John Smith, and Constable William Moore.

Bonavista—Sergeant Baily, and Constable Thomas Forsey.

Carbonear—Head Constable Frederick Williams, and Constables John

Snook, James Fardy, James Brennan, Robert Wells, James B. Peet.

Catalina—Constable William O'Farrell.

Cape Broyle—Constable John Courtney.

Channel—Constable James Wilcox.

Fortune—Constable Gideon Benson.

Fogo—Sergeant P. Lacey.

Ferryland—Constable John Ryan.

Greenspond—Constable Francis Harris.

Grand Bank—Constable Michael Kent.

Harbor Grace—Head Constable: Alex. Jackson. Sergeant: Daniel

Freeman. Constables: Geo. French, John Griffin, John Power, William

Shave, Wm. Chafe, Maurice Murphy, Richard Spracklin, William Dooley,

Aubrey French, James Kent, Thomas McBay.

Holyrood—Constable Ambrose Sparks.

Heart's Content—Acting Sergeant James Hatcher.

Harbor Briton—Constable Albert Newhook.

Harbor Main—Constable Stephen White.

Herring Neck—Constable Michael Sullivan.

King's Cove—Constable Michael Mackey.

Lamaline—Constable Edmund Miffen and J. Clare.

Little Bay—Sergeant Thomas Wells and Constable Michael Sutton.

Old Perlican—Constable John Butler.

Oderin—Constable Michael Quirk.

Placentia—Constable Andrew Fahey.

Port

Port

Ren

Ros

St. I

St. M

Span

Trin

Top

Trep

Twill

Tilt C

Uppe

Whit

West

John Flynn

Goodland

Thomas C

N

Advoc

Comm

closing of

Colon

Eveni

Eveni

Royal

Times

Harbor

morning.

Month

Twilli

Weekly

QUEEN

Offi

Ho

Ho

For pilots
follows wh
by a licen
Spear, or
of the said
Cape Spea

Portugal Cove—Constable James Quinn.
 Port-de-Grave—Constable William F. Turner.
 Renew's—Constable Joseph Corbett.
 Rose Blanche—Constable Edward Hynes.
 St. Lawrence—Constable Edward Lawlor.
 St. Mary's—Constable Edward Loughlan.
 Spaniard's Bay—John Ley.
 Trinity—Constables Henry Perks and Benjamin Day.
 Topsail—Constable John Bickham.
 Trepassy—Constable William Bailey.
 Twillingate—Sergeant Nathaniel Petten and Constable A. Burt.
 Tilt Cove—Constable Thomas Green.
 Upper Island Cove—Constable John Thomas.
 Whitbourne—Constable Peter Furlong.
 West Coast, - Bay of Islands—Sergeant Isaac Bartlett and Constable John Flynn. Bay St. George—Sergeant Joseph O'Brien and Constable G. Goodland. Bonne Bay—Constable Joseph Snook. Codroy—Constable Thomas Oldford.

Newspapers Published in the Colony.

Advocate—Published every Wednesday and Saturday.
Commercial Journal—Published fortnightly, immediately before the closing of the mail for Great Britain.
Colonist—Published daily (Sundays excepted.)
Evening Telegram—Published daily (Sundays excepted.)
Evening Mercury—Published daily (Sundays excepted.)
Royal Gazette—Published every Tuesday afternoon.
Times—Published every Wednesday and Saturday morning.
Harbor Grace Standard—Published every Wednesday and Saturday morning.
Monthly Register (Hermitage Bay)—Published monthly, on Saturday.
Twillingate Sun—Published every Thursday.
Weekly Record (Trinity)—Published every Wednesday.

QUEEN'S PRINTER..... John Collier Withers.

Commissioners of Pilots.

Office : *Commercial Building, Duckworth Street.*

Chairman : John Goodridge ;

Hon. P. Cleary, Henry J. Stabb.
 Hon. A. W. Harvey, George Shea.

RATES

For pilotage of vessels in and out of St. John's shall be as follows when such vessels are hailed, spoken or boarded by a licensed pilot to the southward or eastward of Cape Spear, or to the northward of Sugar Loaf ; and *five-sixths* of the said rates when hailed, spoken or boarded inside of Cape Spear, or to the southward of Sugar Loaf, and before

entering the Narrows. Any vessel returning to said port, through stress of weather, or any vessel which shall have proceeded from the said port to any other port in this Island on the same voyage, is not compelled to take a pilot on her said return or on her second departure. Provided that, when in consequence of stormy weather extreme danger would arise to any boat going outside the Narrows, the Commissioners may award pilotage to any pilot who may have offered his services inside the Narrows, and been rejected :—

Tonnage.	Rates, Cy.
On vessels under 80 tons	\$ 5 35
On vessels from 80 tons to 100 tons	6 70
On vessels from 100 tons to 120 tons	7 35
On vessels from 120 tons to 160 tons	8 00
On vessels from 160 tons to 200 tons	8 70
On vessels from 200 tons to 240 tons	9 35
On vessels from 240 tons to 280 tons	10 00
On vessels from 280 tons to 300 tons	10 70
On vessels from 300 tons to 350 tons	13 35
On vessels from 350 tons to 400 tons	16 00
On vessels from 400 tons to 500 tons	18 75
On vessels from 500 tons to 600 tons	21 35
On vessels from 600 tons to 700 tons	24 00
On vessels from 700 tons to 800 tons	26 70
Over that size—for every 100 tons additional.....	1 35
And on no one vessel is the pilotage to exceed....	32 00

Steamers of less than 150 horse power shall pay pilotage on their net tonnage, as in the case of sailing vessels.

Steamers above the said power shall pay at the rate of seven cents for each horse power, without reference to tonnage.

Steamers employed in the fisheries of the colony shall be exempt, except when on foreign voyages, and then at the rate of seven cents for each horse power.

Coastal steamers shall also be exempt.

Subsidized mail steamers, in connection with the colony, shall pay on the horse power at the rate of seven cents for each horse power.

No steamer shall pay more than \$32 at one time.

All coasting vessels which may take pilots to pay one-half of the above rates of pilotage in proportion to their tonnage.

The above scale of pilotage shall be payable on the register tonnage of all such vessels, as ascertained before going out of the harbor.

Her Majesty's vessels under sixth rate.....	\$1000
Her Majesty's vessels of fourth, fifth and sixth rate.....	2200
Her Majesty's vessels of first, second and third rate.....	3000

Comm

J.

Rat
the Com

On vessels
On vessels
On vessels
On vessels
On vessels
On vessels
On vessels
On vessels
On vessels
On vessels
On vessels
Over that si
And on no

Steam
on their n

Steam
ten cents f

Steam
exempt, ex
rate of ten

Coasta

Subsidi
shall pay o
each horse

No stea
All coas
half of the
tonnage.

The abo
ister tonnag
out of the h

Her Maje
Her Maje
Her Maje

Pr

If the P
fore the Fir
to be paid
time he is o

Commissioners of Pilots for Fogo:

J. W. Hodge, J. T. Croucher, H. J. Earle.

Rates of pilotage of vessels in and out Fogo, fixed by the Commissioners of Pilots at that port:—

Tonnage.	Rates, Cy.
On vessels under 80 tons	\$ 6 50
On vessels from 80 tons to 100 tons	8 00
On vessels from 100 tons to 120 tons	8 75
On vessels from 120 tons to 160 tons	9 50
On vessels from 160 tons to 200 tons	10 25
On vessels from 200 tons to 240 tons	11 00
On vessels from 240 tons to 280 tons	11 75
On vessels from 280 tons to 300 tons	12 50
On vessels from 300 tons to 350 tons	15 50
On vessels from 350 tons to 400 tons	18 50
On vessels from 400 tons to 500 tons	21 50
On vessels from 500 tons to 600 tons	24 50
On vessels from 600 tons to 700 tons	27 50
On vessels from 700 tons to 800 tons	30 50
Over that size for every 100 tons additional	2 00
And on no vessel is the pilotage to exceed	48 00

Steamers of less than 150 horse-power shall pay pilotage on their net tonnage, as in the case of sailing vessels.

Steamers above the said power shall pay at the rate of ten cents for each horse-power, without reference to tonnage.

Steamers employed in the fisheries of the colony shall be exempt, except when on foreign voyages, and then at the rate of ten cents for each horse-power.

Coastal steamers shall also be exempt.

Subsidized mail steamers in connection with the colony shall pay on the horse-power at the rate of ten cents for each horse-power.

No steamer shall pay more than \$48 at one time.

All coasting vessels which may take pilots to pay one-half of the above rates of pilotage, in proportion to their tonnage.

The above scale of pilotage shall be payable on the register tonnage on all such vessels, as ascertained before going out of the harbor.

Her Majesty's vessels under sixth rate..... \$14.00
 Her Majesty's vessels of fourth, fifth and sixth rate..... 26.00
 Her Majesty's vessels of first, second and third rate..... 34.00

PILOT'S FLAG—RED WITH WHITE BALL.

If the Pilot is on board a vessel more than 24 hours before the First day of June, or after the First day of Sept., to be paid at the rate of Seventy Cents per day during the time he is on board, and from the First of June to the First

of September, inclusive, to be paid at the rate of One Dollar and Forty Cents per day, if on board more than 24 hours.

When a Pilot is hired to go to Seldom-Come-By for a vessel his daily pay, at the above rates, to commence from the time he leaves Fogo till his return with the said vessel.

Towage Rates : St. Johns.

Rates of Towage by Tug-boats, from one mile outside of Heads to Consignees' wharf, or *vice versa* :

Towage.	Rates.
Vessels under 60 tons	\$ 4 00
Vessels from 60 tons to 100 tons	8 00
Vessels from 101 tons to 125 tons	10 00
Vessels from 126 tons to 150 tons	12 00
Vessels from 151 tons to 175 tons	14 00
Vessels from 176 tons to 200 tons	16 00
Vessels from 201 tons to 225 tons	18 00
Vessels from 226 tons to 250 tons	20 00
Vessels from 251 tons to 300 tons	22 00
Vessels from 301 tons to 350 tons	24 00
Vessels from 351 tons to 400 tons	26 00
Vessels from 401 tons to 450 tons	28 00
Vessels from 451 tons to 500 tons	30 00
Vessels from 501 tons to 550 tons	32 00
Vessels from 551 tons to 600 tons	34 00
Vessels from 601 tons to 700 tons	36 00
Vessels from 701 tons to 800 tons	42 00
Vessels from 801 tons to 900 tons	46 00
Vessels from 901 tons to 1000 tons	50 00

Towage beyond one-mile limit to Cape Spear, one-third additional. Ten per cent. charged for use of steamer's hawser. One-third additional charged from 10th December to 10th April. Vessels in distress or disabled must make special arrangements. Vessels employing tugs inwards will be charged two-thirds of rates going out. Owners not responsible for any damage done by the vessel towed, to themselves or others. Special charges will be made for steamer *Hercules* when ice is on the coast.

EDUCATIONAL DEPARTMENT.

Superintendent of Church of England Schools : Rev. William Pilot, B.D.

Church of England Academy.

Visitor—His Excellency the Governor. Directors—The Right Rev. the Lord Bishop of Newfoundland; Sir W. V. Whiteway, K.C.M.G.; Hon. A. W. Harvey, J. R. McCowen, G. A. Hutchings, H. W. LeMessurier, Hon. A. F. Goodridge, J. W. Withers, Sir J. S. Winter, K.C.M.G.; W. H. Horwood, P. F. LeMessurier, W. B. Grieve, H. J. Earle, Dr. R. White, R. Squarey, Revs. H. Dunfield, A. Heygate, A. C. F. Wood, J. M. Noel, A. E. C. Bayley, W. C. Shears.

BOYS' DEPARTMENT—Principal: Rev. A. Currie. Assistants: (1) G. Houghton; (2) J. H. M. Atkins; (3) Mr. Nichols.

GIRL
Knowing

BOAR
FICATION
Rev. A. C
intendent
Newfound

Colonial
po

Patron
Grace the
His Grace
dents—Ne

CORR
ED.—Pres
President:
Pilot, B.D.
Marriott;
ward, Q.C.
E. J. Duden

School
Miss Shor
Society—M
Harbor—M
Harbor G
Trinity—M
Greenspond
Cove—Mrs
Cove—Mr.
Moreton's R

GOVERN

Church

Superin

St. Joh
Rev. A. He
Whiteway,
Hon. A. W
Grieve, Geor

Brigus:
Bishop, Rob

Port-de
John Andrev

Bay Rob
Stephen Brad

Spaniard
John Shepha

Upper Is
Dover, Archi

Harbor C
Godden, H. J

Carbonea
Ambrose Tuc

Bay de-V
George Cull,

Trinity B
Pittman, John

GIRLS' DEPARTMENT—Principal: Miss Cowling. Assistants: Miss Knowing, Miss Rowe.

BOARD OF EXAMINERS FOR GRANTING CERTIFICATES OF QUALIFICATION TO TEACHERS.—Superintendent: Rev. William Pilot, B.D.; Rev. A. C. F. Wood, M.A.; Rev. A. Heygate, M.A.; J. W. Marriott, Superintendent of the Colonial and Continental Church Society's Schools in Newfoundland.

Colonial and Continental Church Society, Incorporated 1852.

Patron—Her Most Gracious Majesty the Queen. **Vice-Patrons**—His Grace the Archbishop of Canterbury, His Grace the Archbishop of York, His Grace the Archbishop of Armagh. **President**—Vacant. **Vice-Presidents**—Nearly all the Bishops of the Church of England.

CORRESPONDING COMMITTEE IN NEWFOUNDLAND, INCORPORATED.—**President:** the Right Rev. the Lord Bishop of Newfoundland. **Vice-President:** Sir W. V. Whiteway, K.C.M.G. **Treasurer:** the Rev. William Pilot, B.D. **Secretary and Superintendent of the Society's Schools:** J. W. Marriott; Rev. A. Heygate, M.A., Sir J. S. Winter, K.C.M.G., A. O. Hayward, Q.C., Commander Robinson, R.N., J. Winter, M.D., Geo. Hutchings, E. J. Duder, J. A. Clift, M.H.A.

School Teachers, St. John's (Central School)—Mr. A. E. Coffin, boys; Miss Short, girls; Miss Pride, infants. **Training Pupil Teachers of the Society**—Miss Breaker and Miss Ash. **Belloram**—Mr. Roberts. **Petty Harbor**—Mr. and Mrs. Bishop. **Port-de-Grave**—Mr. and Mrs. Pitcher. **Harbor Grace**—Mr. and Miss Ward. **Heart's Content**—Mr. Taylor. **Trinity**—Miss Martin and Miss Lockyer. **Salvage**—Mr. and Mrs. Tulk. **Greenspond**—Mr. Gardner. **Great St. Lawrence**—Mr. Skiffington. **Bishop's Cove**—Mrs. King. **Brigus**—Mr. Chafe. **Bonavista**—Miss Stirling. **Portugal Cove**—Mr. Webber. **Fogo**—Miss Ross. **King's Cove**—Mr. Churchill. **Moreton's Harbor**—Mr. N. Chate. **Whitbourne**—Mr. Burry.

Rates.

\$ 4 00
8 00
10 00
12 00
14 00
16 00
18 00
20 00
22 00
24 00
26 00
28 00
30 00
32 00
34 00
36 00
42 00
46 00
50 00

one-third
er's haw-
ember to
st make
ards will
s not re-
owed, to
made for

GOVERNMENT BOARDS OF EDUCATION.

Church of England.

Superintendent of Church of England Schools.—Rev. W. Pilot, B.D.

St. John's: Rev. A. C. F. Wood, M.A.; Rev. G. Crane, Secretary; Rev. A. Heygate, M.A.; Rev. E. Colley, Rev. Walter Smith, Sir W. V. Whiteway, K.C.M.G.; Rev. Edward Botwood, R.D.; Hon. Dr. Winter, Hon. A. W. Harvey, Judge Prowse, G. T. Rendell, H. J. Stabb, W. B. Grieve, George Skelton, J. R. McCowen, Commander Robinson.

Brigus: Rev. T. G. Netten, Rev. J. Darrell, Moses Bartlett, Elijah Bishop, Robert Wells.

Port-de-Grave: Rev. Henry Elrington, Henry Dawe, George Andrews, John Andrews, Thomas Batten, Isaac Richards (of John), Isaac Richards.

Bay Roberts: Rev. W. Shears, Isaac Bartlett, R. H. Taylor, Eli Dawe, Stephen Bradbury.

Spaniard's Bay: Rev. A. J. Evans, Jonathan Gosse, Abraham Collins, John Shephard, James Hutchins, James Chipman.

Upper Island Cove: Rev. J. S. Sanderson, Archibald Young, Archibald Dover, Archibald Crane, John Barrett.

Harbor Grace: Rev. J. M. Noel, Rev. F. Smart, Judge Bennett, Joseph Godden, H. J. Fitzgerald, W. Tapp, Archibald Noel, A. H. Seymour.

Carbonear: Rev. T. W. Clift, C. Hawker, George Crocker, John Ryall, Ambrose Tucker, James Bennett, Nathaniel Forward.

Bay de-Verde: Rev. William How, Stephen Blunden, W. Jacobs, George Cull, William Meadus.

Trinity Bay, West: Rev. H. C. H. Johnson, James H. Moor, Frederick Pittman, John Northover, Henry Piercey, John Jerrett, E. Harnum.

Pilot, B.D.

nt Rev. the
; Hon. A.
rier, Hon.
V. H. Hor-
White, R.
Noel, A. E.

tants: (t)

New Harbor: Rev. A. C. Waghorne, Rev. H. Petley, M.A.; Albert George, John Pretty, Samuel Mitchem, Thomas Warren, Jacob Smith.

Random: Rev. L. Romilly, Ed. Benson, John Vey, Richard Seward, John Duffett, Edmund Seward, Aaron Stone.

Trinity (Proper): Rev. Wm. Weaver, Dr. White, G. H. Cole, J.P.; William Hart, Richard Hiscock, Benjamin Miller, Moses King.

Trinity Bay, North: Rev. John Godden, Philip Fowlow, John Randell, Sprague Freeman, Henry George Barnes, William Beston, Joseph Butler.

Trinity Bay, East: Rev. J. G. Cragg, David Rennie, Isaac Miffin, Thomas Stone, Thomas Martin, Peter Martin, Stephen Jeans.

Bonavista Bay, South: Rev. A. E. C. Bayley, R.D.; John Skelton, M.D.; Joseph Brown, Joseph Rolls, John S. Rowsell.

Bonavista Bay, West: Rev. Wm. Kirby, Rev. C. Bryant, John Coffin, Samuel Brown, Samuel Coffin, Frederick Shears, Matthew Waugh.

Salvage: Rev. C. Wood, James Burden, John Brown, jr., Jos. House, Wm. Moss, John Squires, Abraham Turner.

Bonavista Bay, North: Rev. L. Amor, Darius Blandford, Samuel Dawe, Peter House, Benjamin Kean, Edward Bishop.

Fogo: Rev. C. Saddington, James Rolls, M.H.A.; Henry J. Earle, Josiah Waterman, Nathaniel Banks, J. T. Croucher.

Herring Neck: Rev. G. S. Chamberlain, Jas. D. Lockyer, Robt. Mundy, John Squires, Frederick C. Earle, Thos. Torraville, Geo. Porter.

Twillingate: Rev. R. Temple, R.D.; Wm. Lethbridge, J. Colbourne, Thomas Peyton, Richard Newman.

Exploits, Burnt Island: Rev. P. G. Snow, Thomas Winsor, Geo. Seviour, George Parmiter, Thomas Rowsell, Uriah Martin, Thomas Silk.

Notre Dame Bay, North: Rev. A. Pittman, Leander Gill, C. S. Rowland, H. M. Herbert, Giles Foot, Henry Lind, J. P. Dlem.

White Bay: Rev. S. J. Andrews, John Jacob, Wm. Rice, Thos. Rice, John Ford, John Wicks, Abraham Gale.

Placentia Bay: Rev. John Kingwell, James Chambers, George Dicks, Joseph Sheave, Edward Burton, Nelson Bailey.

Burin: Rev. Thomas Hewitt, Louis Butler, John Paul, Thomas Burfitt, John Dibben, Charles Hallett.

Lamaline: Rev. J. McL. Bradshaw, John Cake, John Pittman, Henry Haskell, Richard Cake.

Fortune Bay: Rev. G. Field, Henry T. Holman, Dr. C. Fitzgerald, Samuel Flander, W. Bungay, John Rose, Jos. Sodero, Philip Hubert.

Belloram: Rev. W. A. Haynes, Philip Grandy, L. T. Cluett, Robert Lee, John Evans, G. Keeping, Stephen Gould.

Hermitage Bay: Rev. George Bishop, R.D.; Edward C. Gallop.

Burgeo: Rev. J. Cunningham, Dr. Hunt, Charles Middleton De-Quetteville, William Anderson, Stephen Vatcher.

Rose Blanche: Rev. D. Horner, James Arnold, Philip H. Sorsoliel, George LeMoine, F. W. Tweedle, Prosper Garcin, Francis A. Read.

Channel: Rev. W. S. Rafter, T. Pike, T. Dicks, J. Jeanes.

Codroy: Rev. W. S. Rafter, Thomas White, Charles Moore, John Rolls, George Galpin.

Bay St. George: Rev. C. Jeffrey, Edward LeRoux, Charles Messervy, William Morris, Emanuel Legge, William Pennell.

Bay of Islands: Rev. F. Colley, G. R. Lilly, W. H. Bagg, Geo. Hunt, G. Sheppard, Geo. Wheeler, Edward Brake.

Bonne Bay: Rev. C. W. Holland, John R. Roberts, Jonathan Noel, William Raike, John A. Squires.

Sandwich Bay: Rev. T. P. Quinton.

Battle Harbor: Rev. J. H. Bull.

Superior

St. Bon

Board of
Judge Little
Principal—
of Examiners
J. Wickham

Roman

(UNI

Visitor—
Second Mast

St. Patri

Committee
ex officio. Ch
annually. Te

St. Patri

Teachers

Boards of

St. John's
G. Conroy, R.

Brigus: R
Delancy, sr., P

Harbor M
G. Batcock, J.

mons, James H

Harbor Gr
Donald, J. L. F

McKay.

Northern B
Timothy Doyle,

Bay-de-Ver
Thomas Hyde,

Trinity Bay,
Thomas M'Corr

Bonavista S
S. Ryan, A. Mul

Egan, James Ay

Bonavista, N
Samuel Kaily, sr

Fogo: Rev.
Kough, John Dw

Fortune Har
Richard Quirk, M

Little Bay:
Deloughery, Char

Ferryland: M
Cashin, Nicholas

Bay Bulls: R
J. Blackler, M. Ca

Great Placent
N. Cosgrove, M. C

ROMAN CATHOLIC BOARDS.

Superintendent of Schools—J. J. Wickham.

St. Bonaventure's College.

Board of Directors, St. John's—Right Rev. Dr. Power, Rev. M. J. Ryan, Judge Little, Hon. Thomas Talbot, William P. Walsh, D. J. Greene. Principal—Rev. J. L. Slattery. Teachers—The Christian Brothers. Board of Examiners for Teachers—Rev. D. O'Brien, Rev. J. L. Slattery and James J. Wickham, *Superintendent of Education for the Denomination.*

Roman Catholic Academy, Harbor Grace.

(UNDER THE BOARD OF EDUCATION, HARBOR GRACE.)

Visitor—Right Rev. Dr. McDonald. Principal—Patrick Devine. Second Master—Thomas Hanrahan. Assistant Master—Michael Scully.

St. Patrick's Schools, St. John's.

Committee of Management—Officers of the Benevolent Irish Society, *ex officio.* Clergymen, Members of the Society. Thirteen Members elected annually. Teachers—The Christian Brothers.

St. Patrick's, Riverhead.

Teachers—Patrick J. Dyer and Henry Clinton.

Boards of Education.

St. John's: Right Rev. Dr. Power, Hon. E. D. Shea, John Casey, J. G. Conroy, R. J. Kent.

Brigus: Rev. E. F. Walsh, James Tarahan, James Moore, Richard Delancy, sr., Patrick Brophy.

Harbor Main: Most Rev. Dr. McDonald, Rev. P. O'Donnell, Rev. J. G. Batcock, J. Veitch, Patrick Conran, R. McDonald, Dr. V. A. Fitzsimmons, James Hearn.

Harbor Grace, Carbonear and Trinity South: Most Rev. Ronald McDonald, J. L. Prendergast, Andrew Drysdale, Richard McCarthy, Joseph McKay.

Northern Bay: Rev. Michael Hanley, Richard Hayden, Thomas Ford, Timothy Doyle, Thomas Colbert.

Bay-de-Verde: Rev. Joseph Donnelly, James Moore, John O'Neil, Thomas Hyde, Jeremiah Broderick.

Trinity Bay, North: Rev. P. A. Carolan, Patrick Murphy, Robt. Lawlor, Thomas McCormack, Jeremiah Scanlon, John Doody.

Bonavista South and Trinity West: Rev. Wm. Veitch, Wm. Kough, S. Ryan, A. Mallowney, James Long, John Chievers, J. Mallowney, James Egan, James Aylward.

Bonavista, North: Rev. William Veitch, Michl. Cashin, Daniel Turner, Samuel Kelly, sr., Nicholas Batterton.

Fogo: Rev. R. M. Walker, W. B. Fitzgerald, Thomas Deady, James Kough, John Dwyer.

Fortune Harbor: Rev. R. Walsh, Richard Hamilton, Samuel Gillespie, Richard Quirk, Matthew Glavine.

Little Bay: Rev. S. O'Flynn, William Foley, James Roche, Joseph Deloughery, Charles O'B. Reddin.

Ferryland: Rev. L. Vereker, H. O'Neil, Patrick Jackman, Richard Cashin, Nicholas Power, Gerald Jackson.

Bay Bulls: Rev. Nicholas Roach, Joseph J. Williams, Thos. Driscoll, J. Blackler, M. Casey, Michl. Carey, Thos. Gatherall.

Great Placentia: Rev. M. A. Clancey, Thomas O'Rielly, Ed. Sinnott, N. Cosgrove, M. Collins, P. Dunphy, P. Keefe.

Little Placentia: Rev. Robert Brennan, Thomas Freeman, John Rielly, Alexander Burke, Thomas Keats.

Placentia, West: Rev. William Doutney, William Brown, John Hennessy, J. Ryan, Michael Dwyer, P. Murphy, jr.

St. Mary's: Rev. R. O'Donnell, J. Walsh, John Grace, William Burke, Michael Fagen, J. Murphy, J. Whelan.

Salmonier: Rev. John St. John, John Cormack, John Goff, John Daly, John Marcy.

Trepassey: Rev. William Born, J. S. Murphy, D. Leary, Michl. Ryan, Matthew Kennedy.

Burin: Rev. V. Reardon, R. Marshall, J. Power, W. Fitzpatrick, Thos. Gorman, Patrick O'Neill.

St. Lawrence: Rev. J. J. Walsh, M. Vavasor, H. Staney, A. Fitzpatrick, P. Murphy, D. Collins, J. Fleming.

Fortune Bay: Rev. James Whelan, J. Burke, P. Burke, jr., J. Thomson, C. Clinton.

Bay of Islands: Rev. P. W. Brown, Lawrence Barron, Francis Carter, Richard Furlong, Michael Power.

Codroy: Rev. D. A. McInnis, James Doyle, John Tompkins, John Downey, Thomas O'Quinn.

Sandy Point: Very Rev. M. F. Howley, D.D.; M. E. Dwyer, Hector McDonald, John McPherson, Martin Cashin.

Stevensville: Rev. M. O'Rourke, Desire Alexandre, Angus McIsaac, William Hynes, Archibald Campbell, John McLeod, Henry Duffenals.

Bonne Bay: Rev. W. J. Browne, W. J. Hollahan, Thos. Martin, James Marshall, F. Butler, Augustus Broc.

Conche (from Partridge Point to Bay St. Genevieve): Most Rev. Dr. McDonald, Rev. John Lynch, Rev. F. D. McCarthy, J. Dower, M. Lawless.

Coachman's Cove (from Cape John to Partridge Point): Rev. R. M. Sheehan, Daniel Duggan, John Carroll, Wm. Fitzgerald, Jeremiah Ford.

METHODIST BOARDS.

Superintendent of Schools—Rev. G. S. Milligan, LL.D.

Methodist College.

Directors - Rev. George J. Bond, B.A.; Rev. George Boyd, Rev. James Dove, Rev. John Goodison, Rev. Solomon Matthews, Rev. William Swann, Rev. James Nurse, Rev. Robert W. Freeman, Rev. John Pratt, Rev. Thos. W. Atkinson, Rev. Frederick George Willey, Rev. Henry Lewis, Rev. Thomas H. James, Rev. Jabez Hill, Rev. William Kendall, Rev. George P. Story, Rev. Joseph Parkins, Rev. G. Paine, Rev. F. R. Duffill, Rev. J. Pincock, Hon. J. J. Rogerson, Hon. James Pitts, A. Penney, H. J. B. Woods, M.H.A.; A. J. W. McNeily, B.A.; S. R. March, J. E. P. Peters, T. C. Duder, R. G. Forbes, M.D.; John Steer, Geo. Bishop, James Angel, C. MacPherson, George Forsey, R. K. Bishop, George W. Mews, John B. Ayre, Dr. Burns, A. W. Martin J. A. Robinson.

Principal—R. E. Holloway, B.A., F.C.S. Vice-Principal—T. Forsyth, B.A. Assistant—James Walker. Lady Principal—Bessie Narraway. Assistant—Bertha Dove.

Primary and Model School.

Teachers—Maggie Hudson and Susie Stowe.

Board of Examiners—Rev. G. S. Milligan, M.A., LL.D.; Rev. George Boyd, Rev. G. J. Bond, B.A.; R. E. Holloway, B.A., F.C.S.; C. Macpherson.

District of St. John's East: Rev. George Boyd, Rev. F. R. Duffill, Hon. James Pitts, Messrs. J. E. P. Peters, H. J. B. Woods, George W. J. Mews, Stephen H. Knight, Michael T. Knight, A. J. W. McNeily.

Di
Rogers
Wm. J.
Po
John M
Br
Thoma
Cu
Nosew
Por
Boone,
Bay
Abner S
Har
sons, W
Car
W. T. C
Fres
Robert
Blac
Thomas
Wes
Follett, F
Low
Garland,
Old
Elias Ma
Hant
Button, J
Hear
Reuben E
Gree
Samuel B
Rand
Isaac Ad
Brita
Blundell,
James Ki
Rand
James Pe
Trini
tian, Willi
Catal
Hicks, Ca
Bonav
Abbott, A
Musg
ford, Elias
Glove
Butt, Jona
Green
Dowden, A
Weste
William B
Musgr
Simeon Gu
Fogo:
A. Cooke.

District of St. John's West: Rev. George Bond, B.A.; Hon. James J. Royerson, Messrs. John Steer, John Angel, James Angel, John B. Ayre, Wm. J. Mews, John Green, Richard White.

Pouch Cove: Rev. John Reay, Charles Pippy, John B. Easterbrook, John Moulton, Ezra Churchill, Matthew Butler.

Brigus: Rev. Henry Lewis, John Bartlett, H. Roberts, Samuel Wilcox, Thomas Spracklin, H. S. Bartlett.

Cupids: Rev. G. Paine, George Smith, Samuel Spracklin, Francis Noseworthy, Azariah Smith, James Butler.

Port-de-Grave: Rev. Henry Indoe, William Kelland, A. Bussey, W. T. Boone, John Hampton.

Bay Roberts: Rev. Levi Curtis, B.A.; Isaac Mercer (of Benjamin), Abner Snow, Solomon French, George Mercer.

Harbor Grace: Rev. Thomas H. James, John Maddock, Bernard Parsons, Willis Parsons, William Stephenson, John Trapnell, Jas. Parsons.

Carbonear: Rev. John Goodison, Hon. John Rorke, I. L. McNeill, W. T. Gould, William Guy, F. T. Bemister, N. Taylor, J. G. Maddock.

Freshwater: Rev. Jabez Hill, W. Vatcher, Silas Moores, John Everley, Robert Parsons.

Blackhead: Rev. John Pratt, W. Lacey, Jabez LeGrow, Thos. Hillyard, Thomas Diamond, jr.

Western Bay: Rev. James Pincock, James Crowley, W. Kennedy, N. Follett, R. Sillars, John Hallyard, S. Gillingham.

Lower Island Cove: Rev. Wm. Kendall, Thos. Cooper, J. Turner, Eli Garland, N. Shano, Mark Puddister.

Old Perilcan: Rev. Anthony Hill, Wm. Christian, Ebenezer March, Elias March, Benjamin Benson, Geo. Howell, Eli King.

Hant's Harbor: Rev. F. G. Willey, Nicholas Short, Wm. Single, Moses Button, John Brown, J. Gulliford, Azariah Sparks.

Heart's Content: Rev. S. Matthews, Richard Penney, S. Stentford, Reuben Bemister, A. Follett.

Green's Harbor: Rev. Henry Scott, Thomas Newhook, Henry March, Samuel Brace, Hezekiah Burt, Absalom March.

Random, South: Rev. A. Stoney, Matthias Martin, Nehemiah Frost, Isaac Adey, George King, Simon King, Eli Martin.

Britannia Cove: Rev. W. H. Hutcheson, Pierce Currie, Hezekiah Blundell, Norman March, William Gulliford, jr., Nathan Mills, William James King.

Random, North: Rev. W. H. Browning, Caleb Tuck, Frederick Pelley, James Pelley, Thomas Dalton, Gideon Smith, James Sommers.

Trinity Bay, North: Rev. James Lumsden, John Cross, George Christian, William Bugden, William DeGrish.

Catalina: Rev. Edgar Taylor, N. Snelgrove, William Norman, John Hicks, Caleb Diamond, Simeon Avery, Benjamin Perry.

Bonavista, South: Rev. G. Frazer, Jabez Saint, John Swires, Stephen Abbott, Abednego Hobbs, R. G. Forbes, M.D.; R. C. Trask, C. Trask.

Musgrave Town, Bonavista, West: Rev. William R. Tratt, John Oldford, Elias Brown, James Oldford, John Perry, William Diamond.

Glovertown: Rev. A. McAusland, Joseph Hicks, Josiah Butt, Andrew Butt, Jonathan Noseworthy, George Arnold, Elijah Burrey, Ambrose James.

Greenspond: Rev. Joseph Parkins, George Dowden, Jas. Burry, Mark Dowden, Arthur Vivian, Robert Davis, Martin Bourne.

Wesleyville: Rev. W. T. D. Dunn, George Hann, Abraham Keane, William Barber, Richard Parsons, Henry Melindy.

Musgrave Harbor: Rev. Herbert Hooper, James Hicks, Thos. Wellon, Simeon Guy, Samson Hicks, Philip Hicks.

Fogo: Rev. Henry Abraham, Robert Scott, Dr. T. Malcolm, Eli Call, A. Cooke.

John Rielly,
John Hen-
William Burke,
John Daly,
Michl. Ryan,
Patrick, Thos.
Fitzpatrick,
J. Thomson,
Francis Carter,
mpkins, John
wyer, Hector
agus Melsaac,
Duffenais.
Martin, James
Most Rev. Dr.
er, M. Lawless.
) : Rev. R. M.
emiah Ford.
yd, Rev. James
William Swann,
att, Rev. Thos.
y Lewis, Rev.
il, Rev. George
Duffill, Rev. J.
oney, H. J. B.
E. P. Peters,
James Angel,
W. Mews, John
al—T. Forsyth,
Narraway. As-
Rev. George
C. Macpherson.
R. Duffill, Hon.
W. J. Mews-

Seldom-Come-By: Rev. A. C. Skinner, Wm. Perry, sr., John Holmes, Levi Perry, Thomas C. Duder.

Herring Neck: Rev. William Rex, Esau Blandford, Sylvester Tuffin, John Card, Solomon Roberts, Thomas W. Ginn, Thomas W. Taylor.

Twillingate: Rev. R. W. Freeman, Peter Samways, William Hodder, Elias Roberts, John Minty, A. Linfield, John Anstey.

Moreton's Harbor: Rev. Jesse Heyfield, Mark Omond, Thos. French, Samuel Small, Elijah Jennings.

Exploits: Rev. James Nurze, Josiah Manuel, Simon Manuel, William Lacey, Matthew Dalton, jr.

Littlebay Island: Rev. Henry Hatcher, Rev. J. E. Manning, Jas. Strong, Henry Knight, John Batstone, George Paddick, James Parsons.

Nipper's Harbor: Rev. Samuel Jennings, Robt. Batstone, W. J. Eaton, Andrew Roberts, John Mackey.

Placentia Bay: Rev. B. H. Hotchen, William Eddy, James Hollett, Edmund Read, James Williams.

Flat Islands: Rev. J. C. Sidey, Edward Collins, Henry W. Crann, Christopher Joyce, R. Dicks, Albert Hodder, Charles Senlor.

Burn: Rev. Thos. W. Atkinson, Geo. Bishop, John Weare, Thomas Foote, Richard Beasley, R. Inkpen, J. Vigus.

Fortune: Rev. James Wilson, Robert Snook, John E. Lake, Wm. P. Lake, Phillip Lake, John King, Henry Haddon.

Grand Bank: Rev. William Swann, Samuel Harris, John Forsey, Geo. Forsey, Thomas A. Hickman, George Buffett, George Bell.

Burgeo: Rev. W. Swann, Joseph Small, W. Davidge, Benjamin Buffett, A. Parsons, John Davidge, Hugh Matthews.

Petites: Rev. James Smith, William Collins, Jas. Giles, Elias Mauger, Wm. Courtinay, Henry Riles, Wm. Stone.

Channel: Rev. Charles Lench, Thomas Poole, Nelson Bragg, E. J. Evans, John Ford, G. W. Bragg, Ed. Harris.

St. George's: Rev. J. T. Newman, Nathaniel Butt, Samuel Butt, James Morris, Andrew Harvey, jr., Francis Taylor, George Davis.

Bonne Bay: Rev. John Pye, Henry Halfyard, Charles Sillars, George Halfyard, John Wight.

Flower's Cove: Board to be appointed.

St. Anthony: Rev. Wm. Harris, Solomon LeDrew, John Guy, John Brewer, James Byles.

Englee: Board to be appointed.

Labrador, South: Board to be appointed.

Labrador, North: Board to be appointed.

Presbyterian Board of Education.

Harbor Grace—William H. Thompson, John Patterson, R. S. Munn, J. P. Jillard.

Congregational Board of Education.

St. John's—Rev. T. Hodgkinson, John Haddon, L. T. Chancey, Rich'd Barnes, William J. Barnes, John Cowan, Henry W. Seymour. Inspector: The Church of England and Methodist Inspectors, alternately.

ST. JOHN'S TRAINING SCHOOL.

Committee of Management—L. T. Chancey, Chairman; Miss Good, Secretary; Robert Barnes, Treasurer; Rev. T. Hodgkinson, W. Chancey, R. J. Chancey, E. Colton, W. Radford, W. H. Whiteley, John Haddon.

Lady Superintendent—Miss Good. Teacher—Miss Radford.

Reformed Church of England Board of Education,

FOR ISLAND OF NEWFOUNDLAND.

Rev. W. Goodchild, Rev. C. F. Hubbard, N. Rabbitts, Moses Parsons, W. Newell, G. Critch, J. Jaynes.

Gen

Re

Sir Rob

T. Cha

mediat

Miss M

Harb

Dir

Godd

Carb

Dir

A. Tuck

and Ric

Israel L

and Edw

A. Robin

E

Chur

Form

Field, D.

Pres

Bishop of

Festival of

Canterbur

Comm

Comm

Comm

Rev. M

Rev. M

Rev. A

Rev. A

Rev. V

Church of

Rev. A

Rev. E

Rev. J

Rev. F

Rev. V

Rev. F

Rev. F

Rev. T

Rev. T

Rev. W

Rev. J

Rev. W

Gen'l Protestant Academy and Presbyterian Commercial School.

Rev. M. Harvey, F.R.G.S.; Rev. Wm. Graham, Rev. T. Hodgkinson, Sir Robert Thorburn, K.C.M.G.; James Goodfellow, James Gordon, L. T. Chancey, John Syme, Alex. Taylor. Principal—E. Hancock. Intermediate Department—A. Barrett. Primary Department—Miss Neyle and Miss M. Neyle.

Harbor Grace Grammar School.

Directors—Thos. R. Bennett, Mark Parsons, Robert S. Munn, Joseph Godden. Master—James Munn.

Carbonear Grammar School.

Directors—Rev. T. W. Clift, William Hawker, G. Crocker, J. Bennett, A. Tucker, N. Forward, Church of England Branch. Rev. Richard Walsh and Richard McCarthy, Roman Catholic Branch. Rev. John Goodison, Israel L. McNeil, B. T. H. Gould, Jas. Rorke, Wm. Badcock, Alf. Penny and Edward Pike, Methodist Branch. Principal (Methodist Branch): J. A. Robinson. Assistant: A. J. Crocker.

ECCLESIASTICAL DEPARTMENT.

Church of England.

DIOCESE OF ST. JOHN'S, NEWFOUNDLAND.

Former Prelates—Aubrey George Spencer, D.D., 1839. Edward Field, D.D., 1844. James Butler Kelly, D.D., 1876.

Present Bishop—Right Reverend LLEWELLYN JONES, D.D., Lord Bishop of Newfoundland, consecrated in St. Paul's Cathedral, London, on Festival of SS. Philip and James, 1878, by the late Archbishop Tait, of Canterbury.

Commissary in Newfoundland: Rev. Edward Botwood, R.D.

Commissary in England: Rev. W. Jones, M.A., Burnside, Kendal.

Commissary in Bermuda: Rev. J. Lumley Lough, Vicar-General.

DEANERY OF AVALON.

Rev. Edward Botwood (Rural Dean), St. Mary's, St. John's.

Rev. Edward Colley, Topsall and Foxtrap.

Rev. Adam Currie, Church of England Academy, St. John's.

Rev. Arthur C. F. Wood, M.A., St. Thomas's, St. John's.

Rev. William Pilot, B.D., St. John's, Government Superintendent of Church of England Schools.

Rev. Ambrose Heygate, M.A., Cathedral.

Rev. Henry Dunfield, St. Thomas's, St. John's.

Rev. J. Rouse, B.A., St. Mary's St. John's.

Rev. R. H. Taylor Principal Theological College, St. John's.

Rev. Walter R. Smith, Portugal Cove.

Rev. H. W. Caldwell.

DEANERY OF CONCEPTION BAY.

Rev. H. Eirington, Port-de-Grave.

Rev. T. W. Clift, Carbonear.

Rev. T. G. Netten, Brigus.

Rev. William How, Bay-de-Verde.

Rev. John M. Noel, Harbor Grace.

Rev. William C. Shears, Bay Roberts.

Rev. J. S. Sanderson, Upper Islandcove.
 Rev. J. A. Evans, Spaniard's Bay.
 Rev. J. Darrell, Port-de-Grave.
 Rev. F. Smart, Harbor Grace (Southside).

DEANERY OF TRINITY BAY.

Rev. J. Godden (Rural Dean, Trinity East.
 Rev. John G. Cragg, Catalina.
 Rev. Arthur C. Waghorne, New Harbor.
 Rev. Wm. Weaver, Trinity West.
 Rev. H. C. H. Johnson, Rev. J. White, Heart's Content.
 Rev. W. S. Li. Romily, Random.

DEANERY OF BONAVISTA BAY.

Rev. Augustus E. C. Bayley (Rural Dean), Bonavista.
 Rev. W. White, Bonavista.
 Rev. William Kirby, Kingscove.
 Rev. L. Amor, Greenspond.
 Rev. C. Wood, Salvage.

DEANERY OF NOTRE DAME BAY.

Rev. Robert Temple (Rural Dean), Twillingate.
 Rev. A. A. Bryant, Twillingate.
 Rev. C. Saddington, Fogo.
 Rev. G. S. Chamberlain, Herring Neck.
 Rev. P. G. Snow, Exploits.
 Rev. Arthur Pittman, Little Bay.

DEANERY OF PLACENTIA BAY.

Rev. John Kingwell, Harbor Buffett.
 Rev. J. McL. Bradshaw, Lamaline.
 Rev. J. Hewitt, Burin.

DEANERY OF FORTUNE BAY.

Rev. George Bishop (Rural Dean), Hermitage.
 Rev. G. Field, Harbor Briton.
 Rev. John Cunningham, Burgeo.
 Rev. W. Rafer, Channel.
 Rev. William Haynes, Belloram.
 Rev. D. Horner, Rose Blanche.
 Rev. H. W. Cunningham, Burgeo.
 Rev. T. W. Temple, St. Pierre, Miquelon.

DEANERY OF STRAITS OF BELLEISLE.

Rev. Joseph J. Curling (Rural Dean), Bay of Islands.
 Rev. F. Colley, Bay of Islands.
 Rev. Charles Jeffrey, St. George's Bay.
 Rev. Charles W. Hollands, Bonne Bay.
 Rev. S. J. Andrews, White Bay.
 Rev. G. R. Howells, Flower's Cove.
 Rev. T. P. Quinton, Sandwich Bay.
 Clergy unattached—Rev. J. C. Harvey, Rev. H. Petley, M.A., Rev.
 T. R. Nurse.

V.
 C.
 A. Hey
 Pr

Pr
 Dunfi
 Cooke.

Ex
 R. H.
 Harvey
 Whitte
 T. Ren

For
 1811.
 1830.
 Pres
 Rome, T
 Vic

Chure

St.
 Rev. J.
 St. I
 St. J
 Port
 Tor
 Pou
 Bell
 Top
 Wit
 Ferr
 Ren
 Trep
 St. I
 O'Drisc
 Salm
 Plac
 Little
 St. K
 Burin
 St. L
 Harb

Conver

Prese
 tian Broth
 Orphanag

THEOLOGICAL COLLEGE.

Visitor—The Lord Bishop.
 Council—The Lord Bishop, and Revs. E. Botwood, A. C. F. Wood,
 A. Heygate and W. Pilot.
 Principal—Rev. R. H. Taylor.

DIOCESAN SYNOD OF NEWFOUNDLAND.

President—Rt. Rev. the Lord Bishop. Clerical Secretary—Rev. A. H.
 Dunfield. Lay Secretary—Hon. George T. Rendell. Treasurer—Henry
 Cooke. Auditors—Rev. A. C. F. Wood and John Goodridge.

Executive Committee—The Lord Bishop, Revs. E. Botwood, E. Colley,
 R. H. Taylor, A. Heygate, W. Pilot, A. C. F. Wood, and Hon. A. W.
 Harvey, Sir J. S. Winter, K.C.M.G.; Hon. G. T. Rendell, Sir W. V.
 Whiteway, K.C.M.G.; W. B. Grieve, H. J. Stabb. Secretary—Hon. G.
 T. Rendell.

ROMAN CATHOLIC CHURCH.

DIOCESE OF ST. JOHN'S, NEWFOUNDLAND.

Former Prelates—Right Rev. Dr. O'Donnell, consecrated 1796; died
 1811. Right Rev. Dr. Lambert, died 1817. Right Rev. Dr. Scallan, died
 1830. Rt. Rev. Dr. Fleming, died 1850. Rt. Rev. Dr. Mullock, died 1869.

Present Bishop—Most Rev. Thos. Jos. Power, M.A., consecrated in
 Rome, Trinity Sunday, 12th June, 1870, by His Eminence Cardinal Cullen.

Vicar-General—Very Rev. Archdeacon Forristal.

Churches and Clergy.

St. John's Cathedral—Very Rev. Archdeacon Forristal, Administrator;
 Rev. J. Scott, Rev. W. Lalor, Rev. D. O'Brien.

St. Patrick's—Rev. John Ryan and Rev. E. Crook.

St. Joseph's, Petty Harbor—Rev. R. Tierney.

Portugal Cove—Rev. J. Walsh.

Torbay—Rev. M. J. Clarke, P.P.

Pouch Cove—Rev. C. O'Neill.

Belleisle—Rev. F. M'Cullow.

Topsail and Kelligrews—

Witless Bay—Rev. N. Roach, P.P., and Rev. M. O'Driscoll.

Ferryland—Rev. Laurence Vereker, P.P.

Renews—Rev. John Walsh, P.P.

Trepassey—Rev. William Born, P.P.

St. Mary's—Rev. Richard O'Donnell, P.P., and Rev. Stephen P.
 O'Driscoll.

Salmonier—Rev. J. St. John.

Placentia and St. Bride's—Rev. M. Clancey, P.P., and Rev. — Guillo.

Little Placentia—Rev. R. Brennan, P.P.

St. Kyrans—Rev. William Doutney, P.P.

Burin and Oderln—Rev. V. Reardon, P.P., and Rev. M. Ryan.

St. Lawrence and Lamaline—Rev. John Walsh.

Harbor Briton—Rev. J. Whelan, P.P.

Convents.

Presentation Order, 10; Mercy Order, 4; Schools under care of Christian
 Brothers, 4; Schools under patronage of the Clergy, about 150. Female
 Orphanage—Belvidere. Male Orphanage—Villa Nova.

Diocese of Harbor Grace.

Bishop—Most Rev. Dr. Ronald McDonald, consecrated at Pictou, N.S., August 21st, 1881.

Harbor Grace—The Lord Bishop, Rev. J. Roe, Rev. H. F. McCarthy, Rev. J. March.

Carbonar—Rev. T. E. Lynch

Brigus—Rev. F. Walsh, V.G.

Holyrood—Rev. G. Battcock.

Harbor Main—Rev. P. Brown.

Conception Harbor—Very Rev. J. O'Donnell, Rev. P. O'Donnell.

Northern Bay—Rev. M. Hanley.

Bay-de-Verde—Rev. J. Donnelly.

Bonavista—Rev. J. Carolan.

King's Cove—Revs. Wm. Veitch, W. Tarahan, J. Murphy.

Fogo—Rev. R. M. Walker.

Little Bay Mines—Rev. S. O'Flynn.

Fortune Harbor—Rev. R. Walsh.

French Shore—Rev. R. M. Sheehan.

Conche—Rev. J. J. Lynch.

Convents—Three of the Presentation Order, and two of the Order of Mercy.

Prefecture of St. George's, Newfoundland.

(By a Decree of the 17th Sept., 1871, the Western portion of the Island of Newfoundland was erected into a Prefecture-Apostolic.)

Bay St. George—Very Rev. M. F. Howley, D.D., P.A.; Rev. Andrew Sears.

Codroy Valley—Rev. D. McInnis.

Stevenville, Bay St. George—Rev. E. V. P. Boyd.

Bay of Islands—Rev. P. W. Brown.

Bonne Bay—Rev. W. J. Browne.

Port-au-Port—Rev. M. O'Rourke.

METHODIST CHURCH, NEWFOUNDLAND.

Rev. T. H. JAMES, President.

Rev. WM. SWANN, Secretary.

St. John's District.

St. John's, East—Revs. George Boyd, F. R. Duffill, G. P. Storey, Chaplain of Children's Home.

St. John's, West—Revs. George J. Bond, B.A., W. H. Adams, G. S. Milligan, L.L.D., Superintendent of Education, (by permission of Conference); James Dove, Sup'y.

Topsail—Rev. S. Snowden.

Pouch Cove—Rev. John Reay.

Brigus—Rev. Henry Lewis.

Cupids—Rev. George Paine.

Bay Roberts, Port-de-Grave and Spaniard's Bay—Revs. Levi Curtis, B.A., H. J. Indoe, an agent.

Sound Island—One to be sent.

Flower's Cove—Agent.

St. Anthony—Rev. Wm. Harris.

Red Bay—Rev. Mark Fenwick.

Hamilton Inlet—Rev. Jabez Moore.

Rev. G. J. BOND, B.A., Chairman,

Rev. G. BOYD, Financial Secretary.

Carbo

Cart
Supernu
Harb
Fres
Blac
West
Lowe
Old F
Hant'
Heart
Green
Rando
Rando
Britan

Bonavis

Bonavis
Catalin
Trinity
Musgra
Glover
Greensp
Wesley
Musgrav
Indian I
Fogo—
Herring
Twilling
Moreton
Exploits
Laurenc
Little B
Little B
Nipper's
White B

Burin Di

Burin—R
Flat Islan
St. Pierre
Fortune—
Grand B
Garnish, I
Burgeon—
Petites—B

Carbonear District.

Carbonear—Rev. John Goodison, one to be sent, Rev. J. S. Peach, Supernumerary.

Harbor Grace—Rev. T. H. James.

Freshwater—Rev. Jabez Hill.

Black Head—Rev. John Pratt.

Western Bay—Rev. James Pincock.

Lower Island Cove—Rev. Wm. Kendall.

Old Perlican—Rev. Anthony Hill.

Hant's Harbor—Rev. F. G. Willey.

Heart's Content—Rev. Solomon Matthews.

Green's Harbor—Rev. Henry Scott.

Random, North—Rev. W. H. Browning.

Random, South—Rev. A. Stoney.

Brittania Cove—Rev. W. J. Hutcheson.

Rev. T. H. JAMES, Chairman.

Rev. JABEZ HILL, Financial Secretary.

Bonavista District.

Bonavista—Revs. George C. Fraser and J. E. Peters.

Catalina—Rev. E. Taylor.

Trinity—Rev. James Lumsden.

Musgravetown—Rev. W. R. Tratt.

Glovertown—Rev. A. McAusland.

Greenspond—Rev. J. Parkins.

Wesleyville—Rev. W. T. D. Dunn.

Musgrave Harbor—Rev. Herbert Hooper.

Indian Islands and Seldom-Come-By—Rev. A. C. Skinner.

Fogo—Rev. Henry Abraham.

Herring Neck and Change Islands—Rev. William Rex.

Twillingate—Rev. E. W. Freeman and James K. Kelly.

Moreton's Harbor—Rev. Jesse Heyfield.

Exploits—Rev. James Nurse.

Laureceton and Burnt Bay—(One to be sent.)

Little Bay Island—Rev. Henry C. Hatcher.

Little Bay—Rev. J. E. Manning.

Nipper's Harbor—Rev. Samuel Jennings.

White Bay—(One to be sent.)

Rev. JAMES NURSE, Chairman.

Rev. E. W. FREEMAN, Financial Secretary.

Burin District.

Burin—Rev. Thos. W. Atkinson, G. C. Carter, an agent.

Flat Island—Rev. J. C. Sidey.

St. Pierre—(One wanted.)

Fortune—Rev. James Wilson.

Grand Bank—Rev. William Swann.

Garnish, Fortune Bay—Rev. John Lewis.

Burgeo—Agent.

Petites—Rev. James Smith.

Channel—Rev. Charles Lench.
 St. George's Bay—Rev. J. T. Newman.
 Bonne Bay—Rev. John Pye.
 French Shore—Agent.

Rev. WM. SWANN, Chairman.

Rev. T. W. ATKINSON, Financial Secretary.

Students attending Sackville—W. J. Bartlett, T. B. Darby, A. A. Holmes and J. J. Wheatley.

Presbyterian Church in Canada.

PRESBYTERY OF THE ISLAND OF NEWFOUNDLAND.

Rev. W. Graham, Moderator.

Rev. M. Harvey, F.R.G.S., Pres. Clerk.

Rev. J. Stewart, Bay of Islands.

Elders—James Goodfellow, R. Neyle, St. John's; John Jillard, Harbor Grace.

Student in College—G. J. A. Thompson.

Rev. W. Graham, St. Andrew's Church, St. John's.

Congregational Churches.

Rev. T. Hodgkinson, Queen's Road Chapel, St. John's.

Rev. John Squires, Pools Cove, Fortune Bay.

Reformed Church of England.

Right Rev. Samuel Fallows, Presiding Bishop, Chicago, Ill., U.S.A.

Conception Bay (Brigus and Clarke's Beach)—Rev. W. Goodchild.

Trinity Bay, (Newharbor)—Rev. C. F. Hubbard.

BOARD OF EXAMINERS,

FOR GRANTING CERTIFICATES TO MASTERS AND MATES.

Staff-Commander Robinson, R.N., Examiner-in-Chief. Assistant examiner: Edward English, late master in the Mercantile Marine. F. J. Doyle, preparer of candidates. St. John's.

EXAMINATIONS OF MASTERS & MATES.

QUALIFICATIONS FOR CERTIFICATES OF COMPETENCY FOR A FOREIGN-GOING SHIP.

EXAMINATION IN COLORS.—All candidates for certificates of competency must pass the examination in colors.

AN ONLY OR FIRST MATE.—An only mate must be nineteen years of age, and must have served five years at sea.

A first mate must be nineteen years of age, and must have served five years at sea, of which one year must have been as second or only mate. He must also prove that he has served at least one year in a square-rigged sailing vessel.

IN NAVIGATION, &c.—He must write a legible hand, and will be required to give, in writing, definitions of various astronomical and other terms used in navigation. He must have a competent knowledge of the first five rules of arithmetic, and the use of logarithms. He must be able to work a day's work complete, correcting the courses for deviation, leeway and variation. He will be required to find the latitude by meridian, altitude of the sun, and the difference of longitude from a given departure by parallel sailing; also to find the course and distance from one position to another by Mercator's method. He will be required to find the time of high water at a given port, to observe and calculate the amplitude of the sun, and to find the error of the ship's compass therefrom, and also the deviation, the variation being given. He must be able to find the daily rate of the chronometer from error observed, and to find the longitude from altitude of the

sun by its adjustment horizon, examining

In a be able from an the "T deviation dian, an error by ship's po versant v "true" given po cross-be course an tance of must also questions

IN S standing reefing, t down, &c to dunnag of the ruk regulation signals of the liability must be a stand the vessel bei the duties

In ad seamansh lower mas clear anch weather, h of an accid weights, an answers to must also a vessel di her lee dri answer an which the

In ad the screw the head of screw whet ship short suices, an questions d

A mas which one ship and o served at le either appr

IN N second, on the meridia tant compa deviation th diagram, w tical applic

sun by the usual methods. He must understand the use of the sextant with its adjustment, and be able to observe with it, find the index error by the horizon, and read off and on the arc. He must also pass a satisfactory examination in the International code of signals.

In addition to the qualifications of second mate, above stated, he must be able to find the true bearing of the sun, and error of the ship's compass from an observed azimuth of the sun, both from an altitude and also from the "Time Azimuth Tables," and with the variation given compute the deviation; to find the latitude from a single altitude of the sun off the meridian, and to be able to use and adjust the sextant, and find the index error by the sun; and also to ascertain the true bearing of the sun, and the ship's position by Summer's method by projection. He must also be conversant with the use of Mercator's chart, and be able to find on either a "true" or "Magnetic" chart the course to steer, and the distance from one given position to another, and find the ship's position on the chart from cross-bearings of two objects; from two bearings of the same object; the course and distance between the bearings being given; and also the distance of ship from the object at the time of taking the second bearing. He must also understand how to keep a ship's log-book, and answer certain questions relating to cyclones or revolving storms.

IN SEAMANSHIP, &c.—He must give satisfactory answers as to the standing and running rigging of ships; as to bending, unbending, setting, reefing, taking in, and furling sail; as to sending masts and yards up and down, &c., &c.; as to the management of a ship when under canvas, and as to dunnaging and stowing cargo, &c. He must have a thorough knowledge of the rule of the road as regards both steamers and sailing vessels, their regulation lights, and fog and sound signals; and to be able to describe the signals of distress, and the signals to be made by ships wanting a pilot, and the liabilities and penalties incurred by the misuse of these signals. He must be able to mark and use the lead and log-line. He must also understand the use and management of the rocket apparatus in the event of his vessel being stranded, and other questions of a like nature appertaining to the duties of the second mate of a ship.

In addition to the above qualifications, a more extensive knowledge of seamanship will be required as to shifting large spars, rigging shears, taking lower masts in and out, how to moor and unmoor a ship, and to keep a clear anchor, to carry out an anchor, how to manage a ship in stormy weather, how to cast a ship on a lee shore, how to secure masts in the event of an accident to the bowsprit, and how to rig purchases for getting heavy weights, anchors, machinery, &c., in and out. He must give satisfactory answers to the ventilation of holds and the stowage of explosives. He must also know how to rig a sea anchor, and what means to apply to keep a vessel disabled or unmanageable out of the trough of the sea and lessen her lee drift; how to get the cast of deep sea lead in heavy weather; and answer any question appertaining to the duties of an only or first mate which the examiner may think necessary to put to him.

In addition to the above, he will be required to describe the effect of the screw race on the rudder, and the effect produced on the direction of the head of the ship by going (ahead) (astern) with a (right) (left) handed screw when the rudder is (ported) or (starboarded). How to turn a steamship short round. He must also understand the use and action of the sluices, and of the water ballast tanks, and the engine-room telegraph, and questions of a like nature.

A master must be 21 years of age, and have been 6 years at sea, of which one year must have been as first or only mate in a foreign-going ship and one year as second or only mate. He must also prove that he has served at least one year in a square-rigged sailing vessel in the capacity of either apprentice, seaman, mate or master.

IN NAVIGATION.—In addition to the qualifications required for a second, only and first mate, he must be able to compute the latitude from the meridian altitude of a star, to find the magnetic bearing from equidistant compass bearings of any fixed object when at sea, and compute the deviation therefrom. He must construct a deviation curve upon a "Napier's" diagram, which will be furnished by the examiner, and understand the practical application of the same, and give written answers to certain practical

questions on the effects of the ship's iron upon the compass, the method of determining the deviation, and compensating the same by magnets and soft iron. He will be required to find the course to steer by compass in order to counteract the effect of a given current, and find the distance the ship will make good towards a given point in a certain time, and to work out practically the correction to apply to soundings, taken at a given time and place to compare with the depth marked on the chart. He will also be required to answer certain questions relating to cyclones or revolving storms.

IN SEAMANSHIP.—In addition to the qualifications required of an only or first mate, he must be able to construct jury-rudders for both wooden and iron vessels and also rafts. He will be examined as to his resources for the preservation of the ship's crew in the event of wreck; as to the management of ships in heavy weather, and as to rescuing the crew of a disabled ship; as to steps to be taken when a ship is on her beam ends or in any danger or difficulty, or if disabled or unmanageable and on a lee shore, heaving a keel out, &c. He must explain the mode of procedure when placing ship in dry dock, directing repairs, and if putting into port in distress with damage to cargo and ship. He must possess a sufficient knowledge of what he is required to do by law, as to entry and discharge, and the management of his crew, and as to penalties, and entries to be made in the official log, and a knowledge of the measures for preventing and checking the outbreak of scurvy on board ship, and the law as to load line marks, and the entries and reports to be made respecting them. He will be questioned as to his knowledge of invoices, charter party, bills of lading, Lloyd's agent, and as to the nature of bottomry, also bills of exchange, surveys, averages, &c., and must answer any other questions of a like nature which the Examiner may consider necessary to touch upon.

He will also be required to give satisfactory answers as to his knowledge of the management of steam ships in heavy weather. How to utilize steam appliances in the event of fire, and the best arrangements for towing vessels under various circumstances; as to the methods of constructing jury-rudders suitable for a screw steamship, and other questions of a like nature appertaining to the management of a steamship.

A candidate possessing a certificate "for fore-and-aft rigged vessels only," and desiring to obtain an ordinary certificate of the same grade, must prove that he has served at sea at least one year in a square-rigged sailing vessel, and will be re-examined both in navigation and seamanship.

FAILURE.—In all cases of failure the candidate must be examined *de novo*.

If a candidate fails in seamanship he will not be re-examined until after a lapse of six months.

If he fails three times in navigation he will not be re-examined until after a lapse of three months from the date of the last failure.

If a candidate has failed in his examination, but the subjects in which he has failed are not included in the subjects required for a certificate of a lower grade, he may, if he desires it, receive a certificate of such lower grade.

No part, however, of the fee he has paid will be returned to him.

Any candidate who may be guilty of insolence to the examiner, or of other misconduct, will render himself liable to the postponement of his examination, or if he has passed, to the detention of his certificate for such period as the Governor in Council may think fit to direct.

Fisheries Commission:

Hons. A. W. Harvey (Chairman), E. D. Shea, M. Monroe, Sir Robert Thorburn, K.C.M.G., Rev. M. Harvey, Capt. G. Robinson, R.N., Messrs. A. Penney, A. F. Goodridge, Ellis Watson, P. J. Scott, W. B. Grieve, H. LeMessurier, T. R. Smith, W. H. Whiteley, John Martin, P. G. Tessier, Levi March, Thomas Hodge, St. John's; Charles Dawe, Bay Roberts; Albert Bradshaw, Edward Sinnott, Placentia; James Rolls, Fogo; R. S. Munn, Harbor Grace; John Bartlett, Brigus; R. S. Bremner, Trinity; James Ryan, Bonavista; J. C. Dominy, Greenspond; Wm. Lethbridge, J. B. Tobin, J. W. Owen, Samuel Baird, Twillingate; Wm. Lundrigan,

Peter's
Burin;
D. Bou
George

Board

He
Allan, M
Twilling
Dr. A.
Bay Rob
Boa

John's—
Hon. J.

Joseph
Robert H
Syme, an

Boa
Joseph G

T. Drysd
Ross, J.

Wm. Tap
Boa

Boyle, F.
James Ro

Boa
M.D., Soh

Boa
J. McLeo
Azariah D

Boa
John Smit

G. C. Jerr
Boa

T. Boone,
F. Noswor

Boa
G. R. Fors

Boa
Edward M

Edward Br
Medica

—Alfred H

Peniten

St. Joh
Richard R

turnkey, C
R. Hammo

St. John

Residen
Harvey, M

St. John
Medica

St. John
Residen

District
St. Joh

Western W
Concept

Colonial
Keeper

Peter's River; C. D. Chambers, Harbor Buffett; John Paul, Daniel Bishop, Burin; George S. Forsey, Grand Bank; Henry Holman, Harbor Britain; D. Bourke, St. Jacques; P. J. Clements, Burgeo; C. R. Bishop, Bay St. George; J. A. Roberts, Bonne Bay; Hon. John Rorke, Carbonear.

Boards of Health:

Health Officers—Herbert Rendell, M.B., F.R.C.S., St. John's. Wm. Allan, M.D., and Thomas R. Bennett, Harbor Grace. F. Stafford, M.D., Twillingate. T. Malcolm, M.D., Fogo. Robert White, M.D., Trinity. Dr. A. Boyle, Carbonear. Dr. Fitzgerald, Fortune Bay. Bay Roberts. Louis Joseph, M.D., Little Ray.

Board of Health and Health Wardens for the Town and District of St. John's—Chairman: Judge Conroy; Judge Prowse, Hon. James S. Pitts, Hon. J. McLoughlin, P. J. Scott, Q.C., M. J. O'Mara, James Goodfellow, Joseph Outerbridge, W. P. Walsh, Alfred Harvey, M.D., Col. Fawcett, Robert Kent, Q.C., Henry Shea, M.D., Frederick Bunting, M.D., John Syme, and R. H. W. Lilly, Secretary.

Board of Health, Harbor Grace—T. R. Bennett, J.P., R. S. Munn, Joseph Godden, W. Allan, M.D., E. Martin, M.D., W. A. Thompson, A. T. Drysdale, H. Thomey, Senr., D. J. Greene, Henry Fitzgerald, C. H. Ross, J. C. Heater, Benjamin Parsons, Thomas Green, Wm. Hennessy, Wm. Tap, John Watts, Peter Dwyer, Patrick Farrell, John Paterson.

Board of Health, Carbonear—B. T. H. Gould, Israel L. McNeil, Dr. Boyle, F. J. McCarthy, L. Mackey, Edgar Penney, Dr. R. M. Nelson, James Rorke, John Pearce, Wm. Duff, G. Croucher.

Board of Health, Hear's Content—Rev. C. E. Smith, Wm. Anderson, M.D., Solomon Matthews, C. E. Charlton, R. A. Penney, J.P.

Board of Health, Bay Roberts and Spaniard's Bay—H. H. Taylor, J.P., J. McLeod, M.D., Eli Dawe, Henry Dawe, Isaac Mercer, Mark Delaney, Azariah Dawe, Robert Gosse, Josiah Gosse.

Board of Health, Brigus—J. Wilcox, J.P., P. Nowlan, J. Tarahan, John Smith, Dr. Duncan, George Smith, Fred. Horwood, Wm. Hussey, G. C. Jerrett, John Bartlett.

Board of Health, Port-de-Grave—Rev. J. C. Harvey, Henry Dawe, W. T. Boone, George Andrews, Isaac Richards, James Moore, J. R. French, F. Nosworthy, John Byrne.

Board of Health, Grand Bank—Dr. A. M. McDonald, G. A. Buffett, G. R. Forsey, Samuel Tibbo, T. A. Hickman, John Forsey, S. Harris.

Board of Health, Harbor Main—Dr. Fitzsimon, Rev. P. W. Brown, Edward Murray, Patrick Conran, James Hawko, John Moore (of Wm.), Edward Brien.

Medical Officer to Board of Trade for Sick Seamen, Port of St. John's—Alfred Harvey, M.D.

PUBLIC INSTITUTIONS.

Penitentiary:

St. John's Penitentiary: Governor, John R. McCowan; warden, Richard Ryan; 1st turnkey, J. Martin; 2nd turnkey, John Fleet; 3rd turnkey, Geoffrey Kolly; trades' warden, Robert Martin; orderly, B. Hammond; matron, Miss Keating; surgeon, H. Shea, M.D.

St. John's Hospital:

Resident Physician: Henry Shea, M.D.; Visiting Physician: A. J. Harvey, M.D.; matron, Miss Cowan.

St. John's Poor House:

Medical Attendant: _____; keeper, Edward Morris.

St. John's Lunatic Asylum:

Resident Physician: Henry H. Stabb, M.D.

District Surgeons:

St. John's (Eastern Ward): K. McKenzie, M.D., N. S. Fraser, M.D.
Western Ward: Frederic Bunting, M.D.
Conception Bay: William Allan, M.D.

Colonial Building and Grounds:

Keeper: Mrs. Ryall.

Robert
Messrs.
eve, H.
Fessier,
oberts;
lt. S.
Trinity;
bridge,
drigan,



COLONY OF NEWFOUNDLAND.

Governor and Commander-in-Chief:

HIS EXCELLENCY SIR TERENCE O'BRIEN, K.C.M.G.

Private Secretary and Acting Aide-de-Camp:

CECIL FANE, ESQ.

The Executive Council:

Sir W. V. Whiteway, K.C.M.G., Premier.

The Honorable Robert Bond.

The Honorable R. H. O'Dwyer.

The Honorable H. J. B. Woods.

The Honorable A. W. Harvey.

The Honorable Edward P. Morris.

Clerk of the Council: Honorable Robert Bond.

The Legislative Council:

The Honorable Edward D. Shea, President.

The Honorable Augustus W. Harvey.

The Honorable Thomas Talbot.

The Honorable Phillip Cleary.

The Honorable James S. Pitts.

The Honorable Moses Monroe.

The Honorable James McLoughlan.

The Honorable Charles Bowring.

The Honorable G. T. Rendell.

The Honorable James Angel.

The Honorable James Fox.

The Honorable A. M. Mackay.

Acting Clerk: Hugh H. Carter. Acting Master-in-Chancery: Thomas J. Keough. Usher of the Black Rod: William F. Rennie.

Doorkeeper: E. Morrissey. Assistant Doorkeeper and Messenger: James Cochrane.

House of Assembly—Elected November 6th, 1889:

[Speaker: _____.]

District of St. John's, Eastern Division—T. J. McCarthy Murphy, Esq., Dr. J. J. Dearin, J. Hallaren, Esq.

District of St. John's, Western Division—Edward P. Morris, Esq., Captain James Day, Laurence J. Gearin, Esq.

District of Ferryland—George Shea, D. Joseph Greene, Esquires.

District of Conception Bay, Southern Division—Francis J. Morris, William Woodford, Esquires.

District of Conception Bay, Port-de-Grave Division—J. A. Cuff, Esq.
 District of Conception Bay, Harbor Grace Division—W. H. Whitely,
 Eli Dawe, E. S. Munn, Esquires.
 District of Conception Bay, Carbonear Division—William Duff, Esq.
 District of Conception Bay, Bay-de-Verde Division—Edward White,
 Henry J. B. Woods, Esquires.
 District of Twillingate—Edward B. Burgess, J. P. Thompson, Thomas
 Peyton, Esquires.
 District of Fogo—James Rolls, Esquire.
 District of Placentia and St. Mary's—G. H. Emerson, Richard H.
 O'Dwyer, and James F. McGrath, Esquires.
 District of Burin—Edward Rothwell, Esq., and Doctor J. Sinclair Tait.
 District of Fortune Bay—John Studdy, Esq.
 District of Burgeo and LaPoile—James Murray, Esq.
 District of Trinity Bay—Sir W. V. Whiteway, K.C.M.G., Robert Bond,
 David C. Webber, Esquires.
 District of Bonavista Bay—Donald Morison, Esq., Capt. S. Blandford,
 A. B. Morine, Esq.
 District of St. Barbe—G. C. Fearn, Esq.
 District of St. George—Michael Henry Carty, Esq.
 Clerk: Richard B. Holden.
 Assistant Clerk: James H. Watson.
 Solicitor General: _____
 Solicitor: _____
 Sergeant-at-Arms: Joseph Boyd.
 Librarian: _____
 Doorkeeper: Robert Walsh.
 Messenger: C. Mundy.
 Upper doorkeeper: Thomas Duff.
 Outer doorkeeper: Ford Winsor.
 Assistant doorkeeper: John Sheppard.
 Fireman: James Higgins.

PUBLIC OFFICES.

Departmental:

Attorney General: Sir W. V. Whiteway, K.C.M.G.
 Colonial Secretary: Honorable Robert Bond.
 Receiver General: Honorable E. H. O'Dwyer.
 Surveyor General: Honorable H. J. B. Woods.
 Chairman of the Board of Works: James Day, Esq.

Colonial Secretary's Office:

Colonial Secretary: Honorable Robert Bond.
 Clerks: John W. Withers and G. W. B. Carter.
 Messenger: Charles Brockelhurst.
 Office keeper: James Dunphy.

Financial Secretary's Office:

Financial Secretary: John Studdy, Esq.
 Clerk: Alexander S. Reil.

Stipendiary Poor Commissioner:

Commissioner: John Casey.
 Clerk: John Dunphy.
 Assistant clerk: Anne Hayes.

THE REVENUE DEPARTMENT.

Board of Revenue:

President: Hon. R. H. O'Dwyer (Receiver General); Joseph Outerbridge, Hon. A. M. MacKay, Hon. James Fox, Edward Rothwell and John Harris; Secretary: James L. Noonan.

Revenue Establishment:

Receiver General, Hon. R. H. O'Dwyer; assistant collector, Jas. L. Noonan; landing and tide surveyor, John R. Kearney; clerk, Matthew Scanlan; landing waiters, W. S. Canning and William White; third landing waiter and assistant tide-surveyor, John Winter; first clerk and warehouse keeper, Thomas W. Gaden; second clerk, John H. Noonan; third clerk, James Cormack; fourth clerk, P. D. White; fifth clerk, F. J. Doyle; lockers, Phillip Hally and Patrick Heardon.

Warehouse Examining Officer: James Jardine.

Authorized Broker: Henry J. Stabb.

Outport Sub-Collectors:

Fogo, John G. Lucas; Greenspond, William Lang; Trinity, Edward Doyle; Carbonear, Felix J. McCarthy; Harbor Grace, Joseph Godden; clerk and landing waiter, A. W. Seymour; Brigus, John Bartlett; Burin, John Winter; Lamaline, Cyrus C. Pittman; Harbor Briton, Phillip Hubert; Pushthrough, (Fortune Bay), Henry Camp; English Harbor, St. Jacques and Hellowam, Henry Clinton; Gaultois, Richard Bradshaw; LaPolle, Francis A. Reid; Twillingate, Andrew J. Pearce; Odein, Richard McGrath; Channel, Charles Mourant; Bay St. George, Edward Hirst; Bay of Islands, Laurence Barron; Bonne Bay, Nathan N. Taylor; Little Bay, John C. Duder; Flower's Cove, S. B. Pike; Nipper's Harbor and Tilt Cove, W. Cunningham.

Preventive Officers:

Bonavista and Catalina, Isaac Miffen; Bay Bulls, J. Williams; St. Lawrence, M. Vavasour; Holyrood, Philip Veitch; Ferryland, Wm. S. Carter; St. Mary's, Jas. Harney; Little Placentia, Thomas Freeman; Bay Roberts, G. W. R. Herlihy; Heart's Content, Charles E. Rendell; Hant's Harbor, R. Belben; Burgeo, John Cunningham; Great Placentia, William G. Bradshaw; Grand Bank (Fortune Bay), George Simms; Trepassey, Augustus Simms; Rose Blanche, Richard Furneaux; Renewa, Michael Jackman; Fortune, J. Haddon; Western Bay, James Evans; Harbor Buffett, William Hand; Portugal Cove, William H. Webber; Salmonier, John Dakin; Presque, Patrick Sullivan; Codroy, John Gillis; St. Anthony, James Saint; LaScele, Daniel Duggan; King's Cove, Richard Lawton; Black River, A. Blackader; Lawn, Emanuel Pike.

Customs' Department:

Registrar of Shipping for Newfoundland and its Dependencies: Honorable R. H. O'Dwyer. Surveyors of Shipping: Wm. White, St. John's; ———, Harbor Grace; Edward Doyle, Trinity; Daniel Murphy, Cape Bonavista to Salvage; William Lang, Salvage to Cape Freels; George Simms, Grand Bank; J. Miffen, Catalina to Ragged Harbor; Andrew J. Pearce, Twillingate to Change Islands; John G. Lucas, Fogo; John C. Duder, Tilt Cove; Richard Furneaux, Rose Blanche; Felix J. McCarthy, Carbonear; D. A. Ryan, King's Cove; P. Hubert, Harbor Briton; N. N. Taylor, Bonne Bay; L. Barron, Bay of Islands.

Treasury Department:

Receiver General—Hon. R. H. O'Dwyer. Clerk—Geo. F. Hayward.
LABRADOR (Collection of duties under Consolidated Statutes):
 Sub-collector—Francis C. Berteau; Sub-collector (Blanc Sablon, Labrador)—Richard Cormack.
 Superintendent Mercantile Marine; Robert Carter.

SURVEYOR GENERAL'S DEPARTMENT.

Surveyor General—Hon. H. J. B. Woods.

First Clerk—Thomas Long.

Second Clerk—Carteret Alsop.

Third Clerk—Arthur White.

Assistant Clerks—George E. Turner, Albert J. Bayley and Wm. Noel.

Geological and Topographical Surveyor—James P. Howley.

Messenger—William Bright.

Deputy Surveyors.

Authorised to act in any part of Newfoundland.

[All officers in Surveyor General's Department, St. John's.]

N. W. Arm (Green Bay), J. B. Howson; Nipper's Harbor, H. M. Herbert; Little Bay, James Whyte; Twillingate, T. Peyton; Fogo, John W. Webb; Greenspond, J. T. Oakley; Open Hall, Henry Miles; King's Cove, Richard Lawton; Bonavista, C. E. Thompson; Trinity, Gilbert H. Cole and Benjamin Miller; Catalina, W. Badcock; Britannia Cove, J. T. Currie; Old Perlican, Wm. Christian; Carbonear, A. J. Crocker; Bay Roberts, G. W. E. Hierlihy; Briggs, John Hearn, James Hearn and R. C. Lawrence; St. John's, John Maher, John Haddon, Allen F. Y. Long, G. S. McKay and Alf. O'Meara; Topsail, William Swansborough; Mobile, Thomas Driscoll; Ferryland, R. H. White; St. Mary's, James Harney; Burlin, Geo. Goddard; Placentia, Thomas O'Reilly; Fortune, H. J. Haddon; Push-through (Fortune Bay), H. Camp; Harbor Briton, Phillip Hubert; Channel, R. T. Squarry; Codroy, James L. Knight; Bay of Islands, L. Barron; St. George's Bay, T. W. Nevill.

Surveyors under Agricultural Act, 1888.

[All officers in Surveyor General's Department, St. John's.]

Alexander Bay, William Wyatt, Jonathan Noseworthy and Wm. LeDrew; Belle Isle, William Bennett and William Jackson; Lance Cove, James A. Hlcock; Broad Cove, C. R. Belbin; Bay Roberts, Robert Simpson and G. W. R. Hierlihy; Bishop and Bryants Cove, Israel Smith; Blackhead, J. C. Moores; Blaketown, Reuben Giles; Brooklyn, Thos. Howe and M. D. Stares; Bonavista, Charles E. Thompson; Branch, Stephen Roach; Britannia Cove, John T. Currie; Briggs, John Hearn, James Hearn and R. C. Lawrence; Bay of Islands, Laurence Barron; Bay Bulls Arm (Trinity Bay), Jos. Lilly; Burlin, J. Inkpen, jr.; Carbonear, A. J. Crocker; Channel, R. T. Squarry; Codroy, John Gillis; Grand River, J. L. Knight; J. J. Doyle; Little River, John Tompkins; Catalina, William Badcock; Collers Bay (Trinity Bay), Uriah Cole; Cape Spear, C. Cantwell; Dildo, W. P. Heffort; Dominion Point (Exploits), Harry Burt; Exploits, W. M. Winsor; Flat Bay (St. George's Bay), T. W. Nevill; Fortune Harbor, Richard Quirk; Fox Cove to Cape Freels, Moses Davis; Ferryland, R. H. White; Fogo, J. W. Webb; Fortune, H. J. Haddon; Gambo, B. Saunders; Goulds, Samuel Ruby; Goosberry Island, James Cullen; Gravel (Port-au-Port), H. H. Hallburton; Greenspond, John T. Oakley; Harbor Grace, W. C. Fitzgerald; Herring Neck, W. J. Holwell; Hant's Harbor, Reuben Pippy; Heart's Content, Charles Rendell; Harbor Briton, Phillip Hubert; Heritage Cove, William Kent; Highlands, John McPherson; Island Cove (Lower), A. G. Hudson; James' Cove, Geo. Haines; King's Cove (Bonavista Bay), Richard Lawton; Kelligrews, F. Furneaux; Little Heart's Ease, William Balsom; Little Bay, James Whyte; Little Bay Island, James Strong; Leading Tickle, J. M. Silk; Logy Bay, G. A. Rendell; Musgrave Town, G. Allan; Musgrave Harbor, J. B. Wheeler; Mobile, Thomas Driscoll; Moreton's Harbor, J. B. Osmond; N. W. Arm (Green Bay), J. B. Howson; Nipper's Harbor, H. M. Herbert and W. Cunningham; Northern Bight, Nehemiah Frost; New Bay,

Peter Moores; New Perlican, Luke Pittman; Open Hall, Henry Miles; Old Perlican, Wm. Christian; Portugal Cove, W. H. Webber; Petty Harbor, S. Hanniford and Fred. Chase; Pouch Cove, Moses Clarke; Placentia, Thomas O'Reilly; Pushbrough, Henry Camp; Pools Island, Peter House; Renewa, Garrett Jackman; Robinson's Head, T. W. Evans; Roberts' Arm, Charles W. Warr; Spaniard's Bay and Tilton, Herbert Gosse; Salvage, Kenneth Burden; Salmonier, F. Curtis; Sandy Point, Hector McDonald; St. John's, John Haddon and A. F. Y. Long; St. Mary's, James Harney; Steepleville, Martin J. Hynes; Shoal Harbor (Smith's Head), William Palmer; Trinity, Benjamin Miller and G. H. Cole; Toad's Cove, Edward Howlett; Treassey, Henry Pennell; Twillingate, Thomas Peyton; Topsail, William Swansborough; Tilt Cove, C. S. Rowland; Ward's Harbor, Samuel Short; Western Bay, J. L. Noel; Whitbourne, P. J. Murphy.

Board of Works Department,

Having the management and superintendence of the Government House, Colonial Building, Court House, Gaols, Custom House, Hospitals, Lunatic Asylum, and all other buildings and property belonging to the colony; lighthouses, buoys and beacons, erected or to be erected, within the colony and its dependencies; supervision of commissioners of roads, highways, bridges, &c.

BOARD OF WORKS.

Chairman—James Day; Honorable Robert Bond, Hon. P. Cleary, J. Sinclair Tait, M.D., J. L. Duchemin.

Secretary and Accountant—W. R. Stirling.

Clerk Thomas Morris.

Superintendent of Public Works and Buildings, and Inspector of Lighthouses—John T. Nevill.

Clerk—Richard White.

Mechanic—Thomas Cornick.

Road Inspectors and Surveyors—R. Grace and J. J. Jackson.

Railway Commissioners:

Ed. Rothwell, Chairman; J. J. Dearn, Eli Daws, Hon. James Fox, Edward White, Sir W. V. Whiteway, K.C.M.G.

EVENING TELEGRAM OFFICE,

Gregory's Lane,

St. John's, Newfoundland.

Job Printing of every description executed
at reasonable rates.

BILL HEADS, BUSINESS CARDS, &c., SPECIALTIES.

[1890

Miles;
Petty
Clarke;
ols I-
ead. T.
ay and
er. F.
addon
Martin
Trinity.
owlett;
Copall,
arbor,
urphy.

ument
House»,
erty be-
nd or to
ision of

Cleary.

ector of

man.

. James

CE,

d.

uted

