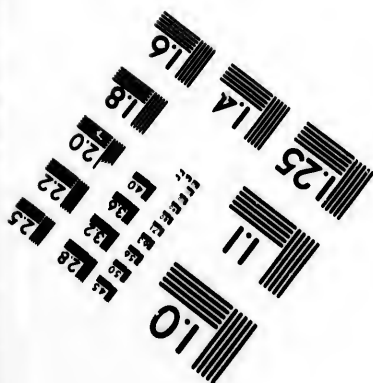
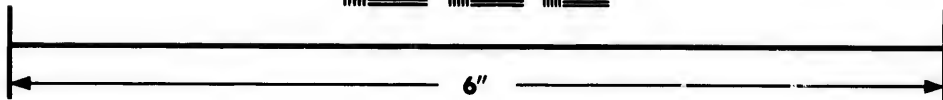
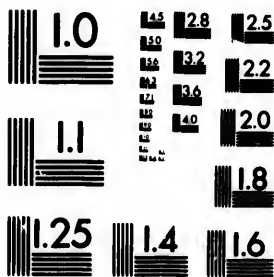

**IMAGE EVALUATION
TEST TARGET (MT-3)**



**Photographic
Sciences
Corporation**

23 WEST MAIN STREET
WEBSTER, N.Y. 14580
(716) 872-4503

Can

15
16
18
20
22
25

**CIHM/ICMH
Microfiche
Series.**

**CIHM/ICMH
Collection de
microfiches.**



Canadian Institute for Historical Microreproductions / Institut canadien de microreproductions historiques

10

© 1982

Technical and Bibliographic Notes/Notes techniques et bibliographiques

The Institute has attempted to obtain the best original copy available for filming. Features of this copy which may be bibliographically unique, which may alter any of the images in the reproduction, or which may significantly change the usual method of filming, are checked below.

L'Institut a microfilmé le meilleur exemplaire qu'il lui a été possible de se procurer. Les détails de cet exemplaire qui sont peut-être uniques du point de vue bibliographique, qui peuvent modifier une image reproduite, ou qui peuvent exiger une modification dans la méthode normale de filmage sont indiqués ci-dessous.

- Coloured covers/
Couverture de couleur
- Covers damaged/
Couverture endommagée
- Covers restored and/or laminated/
Couverture restaurée et/ou pelliculée
- Cover title missing/
Le titre de couverture manque
- Coloured maps/
Cartes géographiques en couleur
- Coloured ink (i.e. other than blue or black)/
Encre de couleur (i.e. autre que bleue ou noire)
- Coloured plates and/or illustrations/
Planches et/ou illustrations en couleur
- Bound with other material/
Relié avec d'autres documents
- Tight binding may cause shadows or distortion
along interior margin/
La reliure serrée peut causer de l'ombre ou de la
distortion le long de la marge intérieure
- Blank leaves added during restoration may
appear within the text. Whenever possible, these
have been omitted from filming/
Il se peut que certaines pages blanches ajoutées
lors d'une restauration apparaissent dans le texte,
mais, lorsque cela était possible, ces pages n'ont
pas été filmées.
- Additional comments:/
Commentaires supplémentaires:

- Coloured pages/
Pages de couleur
- Pages damaged/
Pages endommagées
- Pages restored and/or laminated/
Pages restaurées et/ou pelliculées
- Pages discoloured, stained or foxed/
Pages décolorées, tachetées ou piquées
- Pages detached/
Pages détachées
- Showthrough/
Transparence
- Quality of print varies/
Qualité inégale de l'impression
- Includes supplementary material/
Comprend du matériel supplémentaire
- Only edition available/
Seule édition disponible
- Pages wholly or partially obscured by errata
slips, tissues, etc., have been refilmed to
ensure the best possible image/
Les pages totalement ou partiellement
obscurcies par un feuillet d'errata, une pelure,
etc., ont été filmées à nouveau de façon à
obtenir la meilleure image possible.

This item is filmed at the reduction ratio checked below/
Ce document est filmé au taux de réduction indiqué ci-dessous.

| | | | | | |
|--------------------------|--------------------------|-------------------------------------|--------------------------|--------------------------|--------------------------|
| 10X | 14X | 18X | 22X | 26X | 30X |
| <input type="checkbox"/> | <input type="checkbox"/> | <input checked="" type="checkbox"/> | <input type="checkbox"/> | <input type="checkbox"/> | <input type="checkbox"/> |
| 12X | 16X | 20X | 24X | 28X | 32X |

The copy to the g

The image possible of the c filming

Original beginning the last sion, or other o first pa sion, an or illust

The last shall co TINUED which

Maps, p differen entirely beginni right an require method

The copy filmed here has been reproduced thanks to the generosity of:

Library of the Public
Archives of Canada

The images appearing here are the best quality possible considering the condition and legibility of the original copy and in keeping with the filming contract specifications.

Original copies in printed paper covers are filmed beginning with the front cover and ending on the last page with a printed or illustrated impression, or the back cover when appropriate. All other original copies are filmed beginning on the first page with a printed or illustrated impression, and ending on the last page with a printed or illustrated impression.

The last recorded frame on each microfiche shall contain the symbol \rightarrow (meaning "CONTINUED"), or the symbol ∇ (meaning "END"), whichever applies.

Maps, plates, charts, etc., may be filmed at different reduction ratios. Those too large to be entirely included in one exposure are filmed beginning in the upper left hand corner, left to right and top to bottom, as many frames as required. The following diagrams illustrate the method:

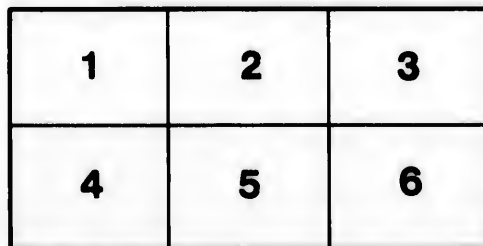

L'exemplaire filmé fut reproduit grâce à la générosité de:

La bibliothèque des Archives
publiques du Canada

Les images suivantes ont été reproduites avec le plus grand soin, compte tenu de la condition et de la netteté de l'exemplaire filmé, et en conformité avec les conditions du contrat de filmage.

Les exemplaires originaux dont la couverture en papier est imprimée sont filmés en commençant par le premier plat et en terminant soit par la dernière page qui comporte une empreinte d'impression ou d'illustration, soit par le second plat, selon le cas. Tous les autres exemplaires originaux sont filmés en commençant par la première page qui comporte une empreinte d'impression ou d'illustration et en terminant par la dernière page qui comporte une telle empreinte.

Un des symboles suivants apparaîtra sur la dernière image de chaque microfiche, selon le cas: le symbole \rightarrow signifie "A SUIVRE", le symbole ∇ signifie "FIN".

Les cartes, planches, tableaux, etc., peuvent être filmés à des taux de réduction différents. Lorsque le document est trop grand pour être reproduit en un seul cliché, il est filmé à partir de l'angle supérieur gauche, de gauche à droite, et de haut en bas, en prenant le nombre d'images nécessaire. Les diagrammes suivants illustrent la méthode.

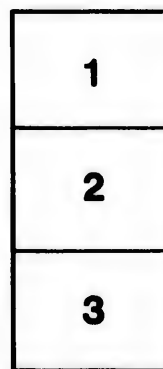

ails
du
difler
une
page

trata
o
pelure,
à

No. 18

A

AND TH

An E
Seq

PRINTE

At his

No. 18.]

THE

[No. 18.

MERCHANTS' & FARMERS'
ALMANACK,

FOR THE YEAR OF OUR LORD

1856,

BEING BISSEXTILE, OR LEAP YEAR,

AND THE NINETEENTH YEAR OF THE REIGN OF HER MOST GRACIOUS
MAJESTY

QUEEN VICTORIA.

Containing—in addition to the usual Information—

*An Equation of Time Table, a Table for calculating
Seamen's Wages, a Weather Table, and a variety
of interesting Reading Matter.*



SAINT JOHN, N. B.

PRINTED AT THE BRUNSWICK PRESS, AND SOLD, WHOLESALE
AND RETAIL, BY

WILLIAM L. AVERY,

*At his Store, Prince William Street; and to be had of the Prin-
cipal Booksellers throughout the Province.*

INDEX.

| | | | |
|-----------------------------|----------|--------------------------------|------------|
| Army, Staff of | page 40 | Fish Market Dues, | page 10 |
| Army, Officers serving in | ib. | Fredericton, Corporation of | 32 |
| Auctioneers, | 24 | Grammar School, | 26 |
| Baptist Ministers in N. B., | 43-44 | Hackney Coach Fares, | 10 |
| Baptist Education Society, | 45 | Hand Carmen and Porters, | ib. |
| Banks, | 46 | Harbour Master's Fees, | 9 |
| Bell Buoy, | 7 | House of Assembly, | 37 |
| Board of Health, | 24 | Holidays at Public Offices, | 4 |
| Calendar Pages, | 11 to 22 | Heart Work, | 59 |
| Chamber of Commerce, | 28 | How to Milk a Kicking Cow, | 52 |
| City of Saint John, | 24 | Joint Stock Companies, | 28 |
| County of Saint John, | 29 | King's College, | 45 |
| “ of York, | 32 | Latitude, Longitude, &c., | 7 |
| “ of King's, | 33 | Legislative Council, | 37 |
| “ of Carleton, | 34 | Light Houses, | 5 |
| “ of Charlotte, | ib. | Lunatic Asylum, | 46 |
| “ of Westmorland, | 35 | Marine Hospital, | ib. |
| “ of Gloucester, | ib. | Market Tolls, | 10 |
| “ of Queen's, | ib. | Mechanics' Institute, | 27 |
| “ of Sunbury, | ib. | Morning and Evening Stars, | 4 |
| “ of Kent, | ib. | Miscellaneous Extracts, 53 to | 59 |
| “ of Northumberland, | 36 | Officers of the Crown, | 38 |
| “ of Restigouche, | ib. | Parish of Portland, | 30 |
| “ of Albert, | ib. | Police Department, | 26 |
| “ of Victoria, | ib. | Post Office, | 39 |
| Courts, | 38, 39 | Penitentiary, | 46 |
| Custom House, | 40 | Presbyterian Church, | 42 |
| Church of England, | 41 | Provincial Board Education, | 45 |
| Catholics, Roman | 43 | Provincial Militia, (Staff) | 48 |
| Church of Scotland, | 42 | Rates of Pilotage, &c., | 8 |
| Congregational Church, | 44 | Rates of Wharfage, &c., | 9 |
| Consuls and Agents, | 47 | Rates of Carleton Steam Ferry, | 9 |
| Counsellors and Attornies, | 47 | Rates of Cartage, | 23 |
| Com. Sewerage and Water, | 24 | Revenue, Provincial | 40 |
| Cultivation of Corn, | 50 | Ref. Presbyterian Church, | 44 |
| Cure of Horses, &c. | ib. | Roads and Distances, | ib. |
| Cultivating Fruit, | ib. | Signals, | 7 |
| Decomposition of Soils, | 50 | Societies, Public | 26, 27, 28 |
| Disciples of Christ, | 44 | Table, Seamen's Wages | 59 |
| Diocesan Church Society, | ib. | Tolls on Suspension Bridge, | 10 |
| Equation of Time, | 3 | Time for going through the | ib. |
| Eclipses, | 3 | Falls, | 10 |
| Electricity | 59 | The Heart and the Sword, | 59 |
| Executive Council, | 37 | The Use of Leavens, | 51 |
| Emigrant Department, | 47 | To Keep Bugs from Vines, | ib. |
| Falls Time of going through | 10 | Weather Table, | 60 |
| Fire Department, | 26 | Weighting Machines, | 16 |
| Fire Wards, | ib. | Westeyan Missionaries, | 43 |
| Free Ch. Ep. Church, | 44 | Woodlands, | 50 |

ge, 10
32
26
10
ib.
9
37
4
59
w, 52
28
15
7
37
5
46
ib.
10
27
rs, 4
3 to 59
38
30
26
39
46
42
on, 45
48
8
9
Ferry, 9
23
40
44
7
27, 28
lge, 10
the
10
d, 59
51
es, ib.
60
16
43
50

month
year

JAN
M.

| DATE | |
|------|-----|
| 1 | 33 |
| 2 | 4 |
| 3 | 43 |
| 4 | 5 |
| 5 | 52 |
| 6 | 55 |
| 7 | 62 |
| 8 | 64 |
| 9 | 71 |
| 10 | 73 |
| 11 | 8 |
| 12 | 82 |
| 13 | 84 |
| 14 | 91 |
| 15 | 93 |
| 16 | 95 |
| 17 | 101 |
| 18 | 103 |
| 19 | 105 |
| 20 | 111 |
| 21 | 112 |
| 22 | 114 |
| 23 | 12 |
| 24 | 121 |
| 25 | 123 |
| 26 | 124 |
| 27 | 125 |
| 28 | 131 |
| 29 | 132 |
| 30 | 133 |
| 31 | 134 |

NOTE
When t

- This y
- I.—T
- Eclips
- Middl
- Digit
- III.—
- IV.—T
- Eclips
- Middl
- Digit

EQUATION OF TIME FOR 1856,

For the Meridian of Greenwich.

| DAY. | JANY. | | FEBY. | | MARCH. | | APRIL. | | MAY. | | JUNE. | | JULY. | | AUG. | | SEPT. | | OCTO. | | NOV. | | DEC. | | |
|------|-------|----|-------|----|--------|----|--------|----|------|----|-------|----|-------|----|------|----|-------|----|-------|----|------|----|------|----|----|
| | ☉ | ♂ | ☉ | ♂ | ☉ | ♂ | ☉ | ♂ | ☉ | ♂ | ☉ | ♂ | ☉ | ♂ | ☉ | ♂ | ☉ | ♂ | ☉ | ♂ | ☉ | ♂ | ☉ | ♂ | |
| | M. | S. | M. | S. | M. | S. | M. | S. | M. | S. | M. | S. | M. | S. | M. | S. | M. | S. | M. | S. | M. | S. | M. | S. | M. |
| 1 | 3 | 36 | 13 | 50 | 12 | 31 | 3 | 51 | 3 | 5 | 2 | 25 | 3 | 31 | 6 | 0 | 14 | 10 | 25 | 16 | 16 | 10 | 36 | | |
| 2 | 4 | 4 | 13 | 58 | 12 | 19 | 3 | 33 | 3 | 12 | 2 | 19 | 3 | 42 | 5 | 56 | 0 | 33 | 10 | 44 | 16 | 17 | 10 | 13 | |
| 3 | 4 | 33 | 14 | 5 | 12 | 6 | 3 | 16 | 3 | 19 | 2 | 9 | 3 | 55 | 5 | 52 | 0 | 52 | 11 | 3 | 16 | 17 | 9 | 49 | |
| 4 | 5 | 0 | 14 | 11 | 11 | 53 | 2 | 59 | 3 | 2 | 1 | 59 | 4 | 4 | 5 | 47 | 1 | 12 | 11 | 21 | 16 | 16 | 9 | 24 | |
| 5 | 5 | 28 | 14 | 17 | 11 | 39 | 2 | 40 | 3 | 31 | 1 | 49 | 4 | 1 | 5 | 41 | 1 | 31 | 11 | 38 | 16 | 14 | 8 | 59 | |
| 6 | 5 | 55 | 14 | 22 | 11 | 25 | 2 | 23 | 3 | 3 | 1 | 38 | 4 | 2 | 5 | 35 | 1 | 51 | 11 | 56 | 16 | 11 | 8 | 34 | |
| 7 | 6 | 21 | 14 | 26 | 11 | 11 | 2 | 6 | 3 | 39 | 1 | 27 | 4 | 35 | 5 | 28 | 2 | 11 | 12 | 13 | 16 | 8 | 8 | 8 | |
| 8 | 6 | 47 | 14 | 29 | 10 | 56 | 1 | 49 | 3 | 43 | 1 | 16 | 4 | 44 | 5 | 20 | 2 | 32 | 12 | 30 | 16 | 4 | 7 | 42 | |
| 9 | 7 | 13 | 14 | 31 | 10 | 40 | 1 | 32 | 3 | 41 | 1 | 4 | 4 | 53 | 5 | 12 | 2 | 52 | 12 | 46 | 15 | 58 | 7 | 15 | |
| 10 | 7 | 38 | 14 | 33 | 10 | 25 | 1 | 15 | 3 | 44 | 0 | 53 | 5 | 25 | 3 | 3 | 13 | 13 | 2 | 15 | 52 | 6 | 47 | | |
| 11 | 8 | 2 | 14 | 33 | 10 | 9 | 0 | 59 | 3 | 51 | 0 | 41 | 5 | 10 | 4 | 54 | 3 | 34 | 13 | 17 | 15 | 46 | 6 | 20 | |
| 12 | 8 | 26 | 14 | 33 | 9 | 52 | 0 | 43 | 3 | 52 | 0 | 29 | 5 | 17 | 4 | 44 | 3 | 55 | 13 | 32 | 15 | 38 | 5 | 52 | |
| 13 | 8 | 49 | 14 | 32 | 9 | 36 | 0 | 27 | 3 | 53 | 0 | 16 | 5 | 25 | 4 | 34 | 4 | 16 | 13 | 46 | 15 | 30 | 5 | 23 | |
| 14 | 9 | 11 | 14 | 31 | 9 | 19 | 0 | 12 | 3 | 54 | 0 | 4 | 5 | 31 | 4 | 23 | 4 | 37 | 14 | 0 | 15 | 20 | 4 | 55 | |
| 15 | 9 | 33 | 14 | 28 | 9 | 2 | 0 | 3 | 3 | 54 | 0 | 3 | 5 | 38 | 4 | 11 | 4 | 58 | 14 | 13 | 15 | 10 | 4 | 26 | |
| 16 | 9 | 54 | 14 | 25 | 8 | 44 | 0 | 18 | 3 | 53 | 0 | 21 | 5 | 43 | 3 | 59 | 5 | 19 | 14 | 26 | 14 | 59 | 3 | 56 | |
| 17 | 10 | 15 | 14 | 21 | 8 | 26 | 0 | 32 | 3 | 52 | 0 | 34 | 5 | 48 | 3 | 46 | 5 | 41 | 14 | 38 | 14 | 47 | 3 | 27 | |
| 18 | 10 | 34 | 14 | 16 | 8 | 9 | 0 | 46 | 3 | 50 | 0 | 47 | 5 | 53 | 3 | 33 | 5 | 2 | 14 | 49 | 14 | 34 | 2 | 57 | |
| 19 | 10 | 53 | 14 | 11 | 7 | 51 | 0 | 59 | 3 | 47 | 1 | 0 | 5 | 57 | 3 | 20 | 5 | 23 | 15 | 0 | 14 | 21 | 2 | 27 | |
| 20 | 11 | 12 | 14 | 5 | 7 | 32 | 1 | 13 | 3 | 45 | 1 | 13 | 6 | 1 | 3 | 6 | 44 | 15 | 10 | 14 | 6 | 1 | 57 | | |
| 21 | 11 | 29 | 13 | 58 | 7 | 14 | 1 | 25 | 3 | 41 | 1 | 26 | 6 | 4 | 2 | 51 | 7 | 5 | 15 | 20 | 13 | 51 | 1 | 27 | |
| 22 | 11 | 46 | 13 | 51 | 6 | 56 | 1 | 38 | 3 | 37 | 1 | 39 | 6 | 6 | 2 | 36 | 7 | 26 | 15 | 29 | 13 | 35 | 0 | 57 | |
| 23 | 12 | 2 | 13 | 43 | 6 | 37 | 1 | 49 | 3 | 32 | 1 | 52 | 6 | 8 | 2 | 21 | 7 | 46 | 15 | 37 | 13 | 16 | 0 | 27 | |
| 24 | 12 | 17 | 13 | 35 | 6 | 19 | 2 | 1 | 3 | 27 | 2 | 4 | 6 | 10 | 2 | 5 | 8 | 7 | 15 | 44 | 13 | 0 | 0 | 3 | |
| 25 | 12 | 31 | 13 | 25 | 6 | 0 | 2 | 11 | 3 | 22 | 2 | 17 | 6 | 11 | 1 | 49 | 3 | 27 | 15 | 51 | 12 | 42 | 0 | 33 | |
| 26 | 12 | 45 | 13 | 16 | 5 | 42 | 2 | 22 | 3 | 15 | 2 | 30 | 6 | 11 | 1 | 33 | 5 | 45 | 15 | 57 | 12 | 22 | 1 | 3 | |
| 27 | 12 | 58 | 13 | 5 | 5 | 23 | 2 | 31 | 3 | 9 | 2 | 42 | 6 | 11 | 1 | 16 | 9 | 8 | 16 | 2 | 12 | 2 | 1 | 33 | |
| 28 | 13 | 10 | 12 | 55 | 5 | 5 | 2 | 41 | 3 | 2 | 2 | 55 | 6 | 10 | 0 | 58 | 9 | 27 | 16 | 6 | 11 | 42 | 2 | 2 | |
| 29 | 13 | 21 | 12 | 43 | 4 | 46 | 2 | 49 | 2 | 54 | 3 | 7 | 6 | 8 | 0 | 41 | 9 | 47 | 16 | 10 | 11 | 26 | 2 | 32 | |
| 30 | 13 | 31 | | | 4 | 28 | 2 | 57 | 2 | 46 | 3 | 19 | 6 | 6 | 0 | 23 | 10 | 6 | 16 | 13 | 11 | 58 | 3 | 1 | |
| 31 | 13 | 41 | | | 4 | 10 | 2 | 35 | | | 3 | 6 | 4 | 0 | 5 | | | | 16 | 15 | | | 3 | 29 | |

NOTE.—When the Sun is slow, Equation to be added to Apparent Time.
When the Sun is fast, Equation to be subtracted from Apparent Time.

ECLIPSES OF 1856.

This year there will be two eclipses of the Sun, and two of the Moon, as follows:
I.—There will be a *total eclipse of the Sun*, April 4th, invisible here.

II.—There will be a *partial eclipse of the Moon*, April 20th, visible as follows:
Eclipse begins, 3h. 10m. P.M. mean time } End of eclipse, 6h. 16m.
Middle of Eclipse, 4h. 42m. } at St. John } Duration, 3h. 24m.
Digits eclipsed 8 $\frac{1}{2}$, on the Northern limb.

III.—There will be a *annular eclipse of the Sun*, September 28th, invisible here.

IV.—There will be a *partial eclipse of the Moon*, October 13th, visible as follows:
Eclipse begins, 4h. 57m. P.M. mean time } End of Eclipse, 5h. 3m.
Middle of eclipse, 6h. 30m. } at Saint John, } Duration, 3h. 20m.
Digits eclipsed, 11 $\frac{1}{2}$ -10, on the Southern limb.

MORNING AND EVENING STARS OF 1856.

The Planet *Venus* (♀) will be *Morning Star* till July 20th; then *Evening Star* to the end of the year.—*Mars* (♂) will be *Morning Star* till April 2d; then *Evening Star* to the end of the year. *Jupiter* (♃) will be *Evening Star* till March 5th; then *Morning Star* till Sept. 26th; then *Evening Star* to the end of the year. *Saturn* (♄) will be *Evening Star* till June 24th; then *Morning Star* to the end of the year.

Chronological Cycles of 1856.

| | | |
|---------------------|-----------------|--------------------------|
| Domin. Letter, F E. | Epact, 23 | Roman Indiction, 14 |
| Golden Number, } 14 | Solar Cycle, 17 | Julian Period, 6569 |
| or Lunar Cycle, } | Hegira, 1272--3 | Jewish yr. A. M. 5616--7 |

Names and Characters of the Planets

| | | | |
|---------------|------------|-----------|------------------------|
| ☉ The Sun. | ♿ Mercury. | ♁ Vesta. | ♃ Jupiter. |
| ♁ The Earth. | ♀ Venus. | ♃ Juno. | ♄ Saturn. |
| ☾ } The Moon. | ♂ Mars. | ♁ Pallas. | ♃ Herschel, or Uranus. |
| ☽ } | | ♁ Ceres. | |

Names and Characters of the Aspects and Nodes.

| | | |
|---------------------|--------------------|-----------------------|
| ♄ Conjunction. | ♁ Ascending Node. | ♁ Sup. Superior. |
| ☐ Quadrature, 90°. | ♁ Descending Node. | ♁ N. North. S. South. |
| ♁ Opposition, 180°. | ♁ Inf. Inferiour. | ♁ E. East. W. West. |

Names and Characters of the Signs of the Zodiac.

| | | |
|-------------------|---------------------|------------------------|
| ♈ Aries, head. | ♌ Leo, heart. | ♐ Sagittarius, thighs. |
| ♉ Taurus, neck | ♍ Virgo, belly. | ♑ Capricornus, knees. |
| ♊ Gemini, arms. | ♎ Libra, reins. | ♒ Aquarius, legs. |
| ♋ Cancer, breast. | ♏ Scorpio, secrets. | ♓ Pisces, feet. |

Moveable Festivals of the Church in 1856.

| | |
|------------------------------|--------------------------------|
| Septagesima Sunday, Jan. 20 | Rogation Sunday, April 27 |
| Sexagesima Sunday, " 27 | Ascension Day, Holy, } May 1 |
| Quinquagesima Sunday, Feb. 3 | Thursday, } |
| Ash Wed. Lent beg. " 6 | Whit Sun. or Pentecost, May 11 |
| Good Friday, March 21 | Trinity Sunday, " 18 |
| Easter Sunday, " 23 | Advent Sunday, Nov 30 |

Holidays at the Public Offices.

| | |
|------------------------------|-----------------------------|
| January 1, New Year's Day, | Nov. 30, Saint Andrew, |
| March 17, Saint Patrick, | Dec. 25, Christmas Day, |
| April 23, Saint George, | " 26, } Christmas Holidays, |
| May 24, Queen's Birth Day, | " 27, } |
| June 20, Queen's Accession, | Ash Wednesday, |
| June 24, Saint John, | Good Friday, |
| June 28, Queen's Coronation, | Easter Monday, |
| Sept. 20, Michaelmas, | Easter Tuesday, |

then
ning
year.
ning
year.
ning

14
6569
16-7

el, or
is.

outh.
West.

ghs.
nees.

ril 27

lay 1

uy 11

18

v 30

days,

[Faint, illegible text, possibly bleed-through from the reverse side of the page]

**Roan
Fundy.**
Hon. V
and Jo
Isaac
Bay of
longing

Cape
Bay of
white I
be seen
very da
breaks,
from th
some d
therefo

Brien
tuated
thereof

Digh
placed
ward:
fore el

Gann
approa
tend fr
tauce o
eonds
painted

Bearing
This L

From t
From t

From

From t

To the

From t

Norn
Ledges
always
House
six mile
Bull.
near the

LIGHT HOUSES.

Board of Commissioners for the several Light Houses in the Bay of Fundy.—Robert W Crookshank, John Ward, Isaac Woodward, Hon. W. F. W. Owen, John Wilson, Lieut. Charles Hare, R. N. and John James Robinson, R. N., Esquires.

Isaac Woodward, Esquire, Surveyor of those Light Houses in the Bay of Fundy belonging to New Brunswick, and also of those belonging to Nova Scotia which are partly supported by this Province.

Cape Sable Seal Island Light.—The first Light in approaching the Bay of Fundy, is on the South Point of the Seal Island. This is a plain white Light, elevated about 80 feet above high water mark, and may be seen in approaching the Island from any point of the compass. A very dangerous rock, under water, but upon which the sea always breaks, called *Blonde Rock*, lies about $3\frac{1}{2}$ miles S. by W. by compass, from the Light House. Between this rock and the Island, there are some dangers—the ground is rocky throughout, and large vessels, therefore, ought not to attempt passing between them.

Brier Island Light.—In advancing up the Bay, the next Light is situated on Brier Island, about half a mile N. E. from the N. W. point thereof. A plain white light

Digby Gut Light.—The next light on the coast of Nova Scotia is placed on the west side of Digby Gut—from Brier Island North Eastward. The coast is very bold and not indented; the Light is therefore chiefly intended as a guide into Digby Basin—A white Light.

Gannet Rock Light.—This Light is intended to warn vessels of their approach to a very dangerous range of shoals and ledges, which extend from the Old Proprietor to the Seal Islands off Machias, a distance of about twenty miles. It is a flash light—white—twenty seconds dark and forty light in each minute. The Light House is painted in stripes, vertical, black and white

Bearings and Distance by Compass from the Gannet Rock Light House.
This Light bears from the Light house on Brier Island, N. N. W. $\frac{3}{4}$ W. 22 miles.

From the Gannet Rock to the Old Proprietor E. $\frac{1}{4}$ S. distance 7 miles.
From the Gannet Rock to the Black Rock, off White Head Island, N. E. $\frac{1}{4}$ E. 7 miles.

From the Gannet Rock to the South West Head of Grand Manan, N. N. W. $6\frac{1}{2}$ miles.

From the Gannet Rock to the Northernmost of the Murr Ledges, N. W. $\frac{1}{4}$ N. $2\frac{1}{2}$ miles.

To the Southernmost of ditto, called Saint Mary's Ledge, W S. W. 2 miles.

From the Gannet Rock to Machias Seal Island. W and by N $\frac{1}{4}$ N. 12 miles.

NOTE.—Between the Northernmost and Southernmost of the Murr Ledges, there is a range of dangerous rocks and shoals, many of them always above water, and which extends Westward from the Light House about four miles; from this range, farther Westward, about six miles from the Gannet Light, lies a dangerous breaker called the Bull. This may be avoided by keeping three remarkable headlands near the S. W. end of Grand Manan, open.

From Brier Island Light to the Old Proprietor, N. and by W. $\frac{1}{4}$ W. 18 $\frac{1}{2}$ miles

The Blonde Rock from the Southernmost point of the Cape Sable Seal Islands S. and by W. $3\frac{1}{2}$ miles distant.

Machias Seal Island Lights.—There are two fixed *white* lights upon the Machias Seal Islands, elevated about forty-five feet above high water, and bear from each other E. S. E. and W. N. W. distant about 200 feet, by which circumstance of two Light Houses at the same station, they will be immediately distinguished from all other lights upon the coast, (British or American) Both the Buildings are painted white. The following are the bearings from them, viz:

- To the Southernmost Murr Ledge, (St. Mary's) E. S. E. easterly.
- " Gannet Rock Light E. by S. $\frac{1}{4}$ S 13 miles.
- " Southern Head of Grand Manan, E. by N. $\frac{1}{2}$ N.
- " Northern Head of Grand Manan, N. E. $\frac{1}{4}$ E.
- " N. E. Rock, distant 2 miles. N. E. by N.
- " Little River Head, N. by W.
- " Libby Island Light House, (American,) N. W. by W.

Vessels standing to the Northward, between these Lights and the Gannet Rock, should tack or haul off the moment they bring these Lights in one, as they will not then be more than three fourths of a mile from the Murr Ledges, if more than five miles to the East of the lights.

[It is recommended that the Ship's Compasses should be well compared and adjusted (particularly in new ships), before they leave Partridge Island, as serious errors have frequently occurred from want of attention on this point; and as the variation in the Bay of Fundy is seventeen degrees Westerly, or (1 $\frac{1}{2}$ points) it will be found by the latest published Admiralty Charts, that the course from Partridge Island down the Bay (South Channel) between the Old Proprietor and N. W. Ledge, is S. W. $\frac{1}{4}$ S., but the course to be steered must depend on the direction of the wind on leaving Partridge Island.]

Head Harbour Light.—Next in order after passing Grand Manan and the plain white Light, (American) on West Quoddy Point, is Head Harbour Light. This is placed on the North East extremity of Campo Bello, and is a guide to vessels entering the main Channel to West Isles, Moose Island, and the inner Bay of Passamaquoddy; it enables vessels also at all times to enter Head Harbour—it is a fixed *white* light. The building is painted White, with a red cross on it.

Point Le Preau Lights.—Upon this projecting head land two lights are placed, one above the other, in the same house, and distant 28 feet—Both lights can be seen from every point of the compass, where they may be useful—both are fixed and *white*. The Light House is painted red and white, in stripes of five feet broad each, horizontally.

Partridge Island Light.—This light at the entrance of the River and Harbour of Saint John, having been established upwards of forty years, requires no particular notice, further than that it is a fixed *white* light, and that the Light House is red and white, in vertical stripes.

Beacon Light.—Within Partridge Island, and upon a Spit or bar which extends about half a mile S. S. E. off Sand Point, and which dries at two-thirds ebb, stands the Beacon Tower. Upon this Tower a light is established, which is eminently useful to the coasting trade of Saint John, and to all other vessels having pilots on board, as it enables them to enter the harbour at all hours of the night. A fixed *white* light. The House is white and black, in stripes vertically.

W.
ble
non
igh
ont
me
hts
are
rly.

the
ese
of a
the

and
s se
and
nis)
from
and
e di-

man
is
y of
l to
; it
xed
t.

ghts
t 28

ere
e is
ally
and
orty
chite
es.

bar
hich
wer
rude
en-
ixed

[The main body of the page contains extremely faint, illegible text, likely bleed-through from the reverse side of the leaf.]

Qu
Head,
be see
House
Cap
land, n
The H
West
the W
Eastpo
Cap
entran
It ex
quarter
white,

Lati
lowing
Brunsw

Partridg
Beacon,
Head H
Point Le
Gannet I
Machias
Saint An
Quaco,
Cape En

An I
on the
Buoy of
land Li

Cape
Cape
Partr
Shel
Mah
Cape
Cape
The I
The Be

Display

One l
One l
Two
Two
A Per
A dit
A dit
A dit

Quaco.—A revolving white light is placed on a small rock off Quaco Head, showing twice full and twice dark in a minute. This light can be seen from any quartèr where a vessel can approach. The Light House is painted white and red in horizontal stripes.

Cape Enrage Light.—On the point of that name, in Westmorland, nearly opposite Apple River Harbour, N. S. A plain white light. The House is painted white, and is about 120 feet above tide mark.

West Quoddy Light.—This is an American Light, and is placed on the West side of the entrance into the Saint Croix by Lubec and Eastport.

Cape Forchu Light.—On Cape Forchu, on the western side of the entrance to Yarmouth (Nova-Scotia), in lat. 43, 39, N. long, 66, S. W. It exhibits a plain revolving light—visible one minute and a quarter, and invisible half a minute. The building is painted white, and is elevated 135 feet above the level of the sea.

Latitude, Longitude, and Variation of the Compass, at the following Light Stations in the Bay of Fundy, belonging to New Brunswick;

| | Lat. | Long. | Var. |
|---------------------------------|-------------|------------|----------|
| Partridge Island, | 45 14 20 N. | 65 3 50 W. | 16 30 W. |
| Beacon, | 45 15 00 " | 65 3 36 " | 16 30 " |
| Head Harbour, | 44 57 40 " | 65 53 55 " | 16 20 " |
| Point LePreat, | 45 3 50 " | 66 27 4 " | 16 30 " |
| Gannet Rock, | 44 30 40 " | 66 42 50 " | 16 30 " |
| Machias Seal Islands, | 44 30 3 " | 67 6 19 " | 16 20 " |
| Saint Andrews, | 45 4 10 " | 67 4 00 " | 16 20 " |
| Quaco, | 45 19 33 " | 65 31 55 " | 16 30 " |
| Cape Enrage, | 45 33 00 " | 64 46 40 " | 16 50 " |

An Iron Bell Buoy (painted red) was laid down off this Harbour on the 28th September, 1852, similar in all respects to the Bell Buoy of the Port of Liverpool, G. B. It bears from Partridge Island Light House S. S. W. by compass $1\frac{1}{2}$ miles.

| | Bearings. | Distance, miles. |
|--|--|------------------|
| Cape Spencer, | S. 59 E. or S. E. by E. $\frac{1}{2}$ E. | — |
| Cape Mispeck, | S. 62 E. or S. E. by E. $\frac{1}{2}$ E. | 3.8 |
| Partridge Island Light House, | N. 21 E. or N. N. E. | 1.5 |
| Sheldon's Point, | N. 49 W. or N. W. $\frac{1}{2}$ W. | 1.8 |
| Mahogany Island, South East point, | N. 76 W. or W. by N. $\frac{1}{2}$ N. | 2.1 |
| Cape Negro (Negro Head), | S. 81 W. or W. $\frac{1}{2}$ S. | 4.4 |
| Cape Split (Split Rock, Musquash), | S. 78 W. or W. by S. | — |

The Buoy is anchored in $7\frac{1}{2}$ fathoms, low water, spring tides. The Bell is 19 feet above the water.

SIGNALS.

Displayed at Partridge Island, on the approach of Vessels to the Harbour of Saint John.

- One ball close, for one square-rigged Vessel, ditto
- One ball half hoisted for two ditto
- Two Balls close, for three Vessels
- Two Balls separated, for four ditto
- A Pendant of any colour, for five ditto
- A ditto under a Ball, for six ditto
- A ditto over a Ball half hoisted, for seven ditto
- A ditto under two Balls close, for eight ditto

A ditto between two Balls separate, for nine ditto
 A Flag of any colour, for ten or more ditto
 The above are displayed at the East or West yard arm, according to the direction in which the Vessels are at first observed; and as soon as their masts can be distinguished, descriptive Colours will be hoisted at the mast head, in the following order:
 A Union Jack for a Flag Ship, with or without a squadron.
 " with a Red Pendant over, for a two-decker
 " with a Blue Pendant over, for a Frigate
 " with a white ditto, for a small armed vessel
 A blue Pendant for a Merchant Ship
 A red ditto, for a Merchant Brig
 A white and blue ditto, for a Foreign Vessel
 A white ditto, [without a ball.] for a Topsail Schooner or Sloop.
 A blue Flag pierced white, for a steamboat from Saint Andrews or Eastport.
 A Red Flag pierced white, for a Steamboat from Digby
 A Red Flag with a white square, for a Steamboat from Boston
 A Ball at the mast head, Vessel is on Shore or in distress

RATES OF PILOTAGE,

Established by a Law or Ordinance of the Common Council of the City of Saint John—passed 3d August, 1848.

Five Shillings per foot, for bringing any Ship or Vessel into the Harbour of Saint John, and mooring her into a safe place or berth, or securing her alongside of one of the Wharves; and Five Shillings per foot for removing and taking any Ship or Vessel out of the Harbour.

In cases where Pilots shall be detained on board of Vessels, under and by Virtue of the Quarantine or Health Laws of the Province, they shall be entitled to demand and receive from Masters of such Vessels, the sum of Ten Shillings per day, for every day of such detention, in addition to the allowance aforesaid.

Coasting Vessels, going from one part of the Bay of Fundy to another, British Steam Boats, or British Vessels drawing under six feet of water, are not compelled to take pilots; when employed, they are to be paid according to the rate above mentioned.

For removing Vessels from any mooring ground to any Wharf, or from one Wharf to another Wharf, and seeing them properly moored or secured, the following rates: For Vessels not exceeding One Hundred Tons, Seven Shillings and Sixpence; for Vessels over One Hundred and not exceeding Two Hundred Tons, Ten Shillings; for Vessels over Two Hundred and not exceeding Three Hundred Tons, Fifteen Shillings; and for all Vessels over Three Hundred Tons, the sum of Twenty Shillings.

First Distance.—From Partridge Island to Musquash Cove Head, bearing North West, Five Shillings per foot.

Second Distance.—From Musquash Head to Point LePreaux, bearing North West, Six Shillings and Threepence per foot.

Third Distance.—From Point LePreaux to North Head of Grand Manan, bearing North West—or North Chunnel, bearing South East, Seven Shillings and Sixpence per foot.

Fourth
 North C
 or Bri
 pence p
 Fifth
 Shilling

On V
 and un
 150 ton
 300 ton
 wards,
 at Saint
 within t
 of Cape
 Nova S
 over 30
 over 75

RATE
 City of
 sel, or v
 day; ab
 2s.; ab
 above 8
 100, and
 150, and
 200, and
 and un
 under 3
 der 340
 380, 9s
 11s 3d ;
 addition

RATE
 All D
 and oth
 Scows,
 the foll
 Every W

The ab
 six days
 cording
 having
 and 1s.

RAT
 JOHN
 3d : Ox

Fourth Distance.—From the North Head of Grand Manan—or North Channel as aforesaid—to Machias Sea Island, bearing South, or Brier Island bearing South South East, Eight Shillings and Ninepence per foot.

Fifth Distance.—Any where outside the aforesaid distance, Ten Shillings per foot.

HARBOUR MASTER'S FEES.

On Vessels of 3 Tons and under 50, 2s. 6d.; Vessels of 50 Tons and under 75, 3s. 9d.; 75 and under 100 tons, 5s.; 100 and under 150 tons, 6s. 3d.; 150 and under 200 tons, 7s. 6d.; 200 and under 300 tons, 10s.; 300 and under 400 tons, 12s. 6d.; 400 tons and upwards, 15s.; Decked Vessels, under 100 tons, owned and registered at Saint John, and all British Vessels under that tonnage trading within the Bay of Fundy, or arriving from Ports to the Northward of Cape Cod, or the Westward of Cape Canso, or from any Port in Nova Scotia, to pay annually as follows: Under 30 tons, 3s. 9d.; over 30 and under 50 tons, 5s.; over 50 and under 75 tons, 6s.; over 75 and under 80 tons, 10s.

RATES OF WHARFAGE, established by Act 5 Vict. cap. 49, in the City of Saint John and Parish of Portland.—For every decked vessel, or wood boat, of the burthen of 40 tons and under 1s. 6d. per day; above 40 tons, and under 50, 1s. 9d.; above 50, and under 60, 2s.; above 60, and under 70, 2s. 3d.; above 70, and under 80, 2s. 6d.; above 80, and under 90, 2s. 9d.; above 90, and under 100, 3s.; above 100, and under 120, 3s. 6d.; above 120, and under 150, 4s.; above 150, and under 180, 4s. 6d.; above 180, and under 200, 5s.; above 200, and under 220, 5s. 6d.; above 220, and under 240, 6s.; above 240, and under 260, 6s. 6d.; above 260 and under 280, 7s.; above 280, and under 300, 7s. 6d.; above 300, and under 320, 8s.; above 320, and under 340, 8s. 6d.; above 340, and under 360, 9s.; above 360, and under 380, 9s. 6d.; above 380, and under 400, 10s.; above 400, and under 450, 11s. 3d.; above 450, and under 500, 12s. 6d.; and 1s. 3d. for every additional 50 tons.

RATES OF SLIPPAGE AT THE CORPORATION SLIPS.

All Decked Vessels, same rates as for Wharfage; Wood Boats, and other Boats, or undecked Vessels, having standing Masts, and all Scows, and not lying at the wharves on either side of Slips, to pay the following rates:

Every Woodboat of sufficient burthen to carry 10 Cords of Wood, or under, 1s. 6d.
ditto ditto upwards of 10 Cords, and not more than 15, 2s. 6d.
ditto ditto upwards of 15 Cords, and not more than 20, 3s. 9d.
ditto ditto upwards of 20 Cords, 5s.

The above to be paid each trip, and if any such Vessel remains over six days, an additional duty to be paid of from 2s. 6d. to 5s. daily, according to the burthen. Other Boats and Vessels without decks, and having fixed or standing masts, and all Scows, to pay 1s. 6d. each trip and 1s. 6d. additional per day, if suffered to remain over three days.

RATES OF FERRIAGE ACROSS THE HARBOUR OF ST. JOHN.—Foot passenger, 2d.; Child under twelve years, 1d.; Horse, 3d.; Ox, or other large animal, 3d.; Elephant or Camel, 1s. 3d.; and

gle Waggon, not loaded, 2d; single waggon, with horse and one man, 6d.; single waggon, with horse, load and man, 7d.; double waggon, not loaded, 7d.; double waggon, with horses and man, 1d.; double waggon, with horses, load and man, 1s. 3d.; barrel, 1d.; bag, containing two bushels, 1d.; firkin, keg, or box of the same size, 1d.; cask of lime, 2d.; pipe, hogshead, or puncheon, whether in waggon, cart, sled, or other vehicle or not, except containing molasses, vinegar, rice, or sugar 9d.; every cwt. of iron, steel, or copper, whether in waggon, cart, or other vehicle or not, 1d.--Carts, sleds, drays and carriages, same as waggons.

RATE OF TOLLS FOR CROSSING THE SAINT JOHN SUSPENSION BRIDGE.—For every foot passenger, (excepting children under five years of age,) 1d.; horse, mare, gelding, mule, ass, ox, cow, or other large animal, 3d. each; elephant or camel, 1s. 3d.; carriage, sleigh, waggon, cart, sled or other vehicle, drawn by one horse or beast of draught with one person, with or without a load, 6d.; horse or beast of draught, more than one, with a carriage or other vehicle, 3d. each; sheep, calf, hog, or goat, 1-2.

RATES AT THE PUBLIC WEIGHING MACHINES—Every load not exceeding One Thousand Pounds Weight, One Shilling; and One Penny for every additional Hundred Weight; payable, half by the seller, and half by the purchaser.

HACKNEY COACH FARES.—For conveying one passenger from any public stand to any part of the City, or from any one part of the City to any other part thereof, 1s.; and for every passenger exceeding one, 6d. additional; and if any driver of any Carriage or other vehicle, shall be detained at any place by any passenger, or shall make any agreement for carrying any passengers by the hour, he shall be entitled to ask, and receive the following rates, viz:—For any time not exceeding half an hour, 1s. 3d.; and in that proportion for every half hour that such Carriage, or other vehicle shall be detained or employed. Provided always, that in case any driver shall be required to cross the Ferry to Carleton, he shall, in addition to the foregoing fares, be entitled to demand and receive the ferrage for himself, his carriage and horses, both going and returning.

PUBLIC PORTERS AND HAND CART MEN—For loading, carrying, and hauling any goods, or any other article on any Hand Cart, from the Market Slip in King's and Queen's Wards, or from any other place within the limits of the first district, to any other place within the said several Five districts, the rates of prices are as follow:—For the first district 3d.; second district 3½d.; third district 4d.; fourth district 4½d.; fifth district 5d.

MARKET TOLLS.—Beef, per quarter, 2d.; Calf, Sheep, Hog, Goat, Lamb, Kid, or Sboat 2d.; Tub, Pail or Jar of Butter, 1½d.; Firkin, 3d.; every 10 lbs. of Roll Butter, 1d.; Cheese, ½d.; load of Potatoes under 15 bushels, 3d.; ditto over 15 bushels, 6d.; load of Oysters in shell or tub, 6d.; Turkey, Goose, or dozen of Pidgeons, ½d.; pair of Ducks, Fowls or Partridges, ½d.; bag of Flour, Meal, Oats, Peas, or Beans, ½d.; Ham or Shoulder, ½d.; Eggs, per 10 dozen, ½d.; and all other articles in like proportion.

FISH MARKET DUES.—For every Salmon, 1½d., Codfish, Pollock, Bass, or Shad, each ½d.; Haddock, not exceeding 20 lbs. 1d.; exceeding 20 lbs., and for every 20 lbs., 1d.; every Lobster, ½d.; dozen of Haddock, 1½d.; every 100 of Gaspercaux, Alewives, Herrings, or other small fish, 1½d.

TIME FOR GOING THROUGH THE FALLS—(near Saint John.)—The Falls are level or still water at about three and a half hours on the flood, and about two and a half on the ebb, so that they are passable four times in twenty four hours, and about ten or fifteen minutes each time. No other rule can be given, as much depends on the floods in the River Saint John; and the time of high water or full sea, which is often hastened by high winds; and in proportion to the height of them.

ny
n.
e
n-
of
d.
or
n.
s,

ON
of
d.
er
h-
or

ne
nal

lie
art
ny
ny
the
ny
alf
ro-
to
nd
ng.

nd
Slip
the
ates
ird

A
nb.
of
ver
n of
uts,
all

er
for
of

vel
nd a
bout
nde
ven,
sem.

15th Jan 9. Sarah's Birth Day
9 years of age

| D. | M. | W. | N. |
|----|-----|----|----|
| 1 | Tu | | N |
| 2 | W. | | G |
| 3 | Th | | C |
| 4 | Fri | | S |
| 5 | Sat | | o |
| 6 | SU | | E |
| 7 | Mo | | A |
| 8 | Tu | | B |
| 9 | W. | | F |
| 10 | Th | | C |
| 11 | Fri | | S |
| 12 | Sat | | o |
| 13 | SU | | E |
| 14 | Mo | | G |
| 15 | Tu | | S |
| 16 | W. | | S |
| 17 | Th | | F |
| 18 | Fri | | C |
| 19 | Sat | | C |
| 20 | SU | | S |
| 21 | Mo | | T |
| 22 | Tu | | E |
| 23 | W. | | L |
| 24 | Th | | C |
| 25 | Fri | | H |
| 26 | Sat | | E |
| 27 | SU | | S |
| 28 | Mo | | F |
| 29 | Tu | | S |
| 30 | W. | | C |
| 31 | Th | | C |

A year ago! a year ago!
 How chequer'd is that lapse of time,
 Though brief its space;—what grief and woe,
 What steps towards the verge of crime,—
 What changes may the spirit know
 In twelve short months—a year ago.
 A year ago—that Parent tree,
 In green old age its branches spread,
 And circling arms to shelter me,
 Now number'd with the silent dead;
 And shrouded is that head of snow,
 Where wisdom dwelt—a year ago.

- ☉ New Moon 7th day, 6h. 38m. evening. W.
- ☽ First Quarter 14th day, 11h. 3m. morning. E.
- ☾ Full Moon 21st day, 10h. 50m. evening. S.
- ☽ Last Quarter 30th day, 3h. 55m. morning. S.

| D. M. | D. W. | CALENDAR, &c. | ☉ | | ☽ | | ☾ | | Pa. | High water h. m. |
|-------|-------|-----------------------------|-----------|------------|-----------|----------|-----------|-----------|-----|------------------|
| | | | Ri. h. m. | Sets h. m. | dc. d. m. | S. d. m. | R&S h. m. | R&S h. m. | | |
| 1 | Tu | New Year's Day, | 7 38 | 4 30 | 23 3 | 0 52 | rein | 5 12 | | |
| 2 | W. | General Wolfe born, 1727 | 7 38 | 4 30 | 22 57 | 1 58 | secr. | 6 15 | | |
| 3 | Th | Cicero born, 107, B. C. | 7 38 | 4 31 | 22 52 | 3 16 | secr. | 7 26 | | |
| 4 | Fri | ♂ in aph. ♀ con. ☉. | 7 38 | 7 32 | 22 46 | 4 18 | thi | 8 41 | | |
| 5 | Sat | ♀ ri. 4 1 mor. ♂ 11 44. ev | 7 38 | 4 33 | 22 40 | 5 31 | thi | 9 35 | | |
| 6 | SU | Epiphany, Cold. | 7 38 | 4 34 | 22 33 | 6 42 | thi | 10 24 | | |
| 7 | Mo | Allan Ramsay died, 1758. | 7 38 | 4 35 | 22 25 | sets. | kne | 11 10 | | |
| 8 | Tu | Battle of N. Orleans, 1815. | 7 37 | 4 36 | 22 18 | 5 17 | kne | 11 59 | | |
| 9 | W. | French invade Hol'nd, 1795 | 7 37 | 4 38 | 22 10 | 6 39 | legs | ev. 41 | | |
| 10 | Th | ☉ per ♀ con. ☉. | 7 37 | 4 39 | 22 1 | 8 02 | legs | 1 18 | | |
| 11 | Fri | ♀ ri. 4 10 morn. Fair | 7 37 | 4 40 | 21 52 | 0 23 | feet | 2 10 | | |
| 12 | Sat | ♂ gr. h. l. S. | 7 36 | 4 41 | 21 42 | 10 40 | feet | 2 46 | | |
| 13 | SU | 1st Sunday after Epiphany | 7 36 | 4 42 | 21 33 | 11 56 | head | 3 35 | | |
| 14 | Mo | Great Fire in St John, 1837 | 7 35 | 4 43 | 21 22 | morn | head | 4 27 | | |
| 15 | Tu | Sir P. Warwick died, 1685 | 7 35 | 4 45 | 21 11 | 1 12 | nee | 5 40. | | |
| 16 | W. | Sir John Moore kill'd, 1809 | 7 34 | 4 46 | 21 0 | 2 27 | nee | 6 59 | | |
| 17 | Th | Franklin born, 1706. | 7 34 | 4 47 | 20 49 | 3 41 | arm. | 8 20 | | |
| 18 | Fri | Cinlad Rodrigo tak 1812. | 7 33 | 4 48 | 20 37 | 4 53 | arm | 9 20 | | |
| 19 | Sat | ☉ hi. N. ♀ con. ☉. | 7 33 | 4 50 | 20 25 | 5 58 | hres | 10 10 | | |
| 20 | SU | Septuagesima Sunday, | 7 32 | 4 51 | 20 12 | 6 54 | brea | 10 51 | | |
| 21 | Mo | Treaty of Paris, 1783 | 7 31 | 4 52 | 19 59 | rises. | hres | 11 30 | | |
| 22 | Tu | Byron born, 1788. | 7 30 | 4 54 | 19 45 | 5 49 | h'art | 11 59 | | |
| 23 | W. | Duke of Kent died, 1820 | 7 30 | 4 55 | 19 32 | 6 26 | h'art | morn | | |
| 24 | Th | C. J. Fox, born, 1719 | 7 29 | 4 56 | 19 17 | 7 33 | bely | 0 38 | | |
| 25 | Fri | ♂st ♀ so. 9 14 ev. | 7 28 | 4 58 | 19 3 | 8 35 | bely | 1 10 | | |
| 26 | Sat | Edward Gibbon died, 1794 | 7 27 | 4 59 | 18 48 | 9 35 | bely | 1 43 | | |
| 27 | SU | Sexagesima Sunday | 7 26 | 5 0 | 18 36 | 10 39 | rein | 2 10 | | |
| 28 | Mo | Peter the Great died, 1725 | 7 25 | 5 2 | 18 17 | 11 43 | rein | 2 48 | | |
| 29 | Tu | Swedenborg born, 1689 | 7 24 | 5 3 | 18 1 | morn | secr. | 3 25 | | |
| 30 | W. | Chas. beheaded, 1649 | 7 23 | 5 4 | 17 45 | 0 49 | secr. | 4 12 | | |
| 31 | Th | Osceola died, 1813 | 7 22 | 5 6 | 17 32 | 1 57 | secr. | 5 16 | | |

The wintry wind blows chill and drear,
 And fast the snow is falling—
 Not one pale star shines forth to cheer
 The Watchman's weary calling.
 Still paces he his lonely beat,
 Now up and down the gloomy street
 With stiffening limbs and aching feet,
 His night song hoarsely bawling
 "What of the night! Ho! Watchmen tell?"
 "Past ten o'clock, and all is well!"
 Locked in sweet slumber's welcome chain,
 The weary world is resting,
 Nor dreams of him whose faithful heart
 The wintry storm is breasting.

- New Moon, 6th day, 5h. 56m. morning. E.
 ○ First Quarter 12th day, 9h. 32m. evening. S. W.
 ● Full Moon 20th day, 5h. 1m. evening. E.
 ○ Last Quarter 28th day, 9h. 2m. evening. N. E.

| D. M. | D. W. | CALENDAR, &c. | ☉ | | ☽ | | ☿ | | ♃ | | High water h. m. |
|-------|-------|-----------------------------|-----------|------------|--------|-------|-----------|--------|---|--|---------------------|
| | | | Ri. h. m. | Sets h. m. | dc. d. | S. m. | R&S h. m. | Fla. | | | |
| 1 | Fri | Great Fire at Quebec, 1754 | 7 21 5 | 7 17 12 | 3 9 | | thig | 6 40 | | | |
| 2 | Sat | Candlemas Day. | 7 20 5 | 9 16 55 | 4 20 | | thig | 7 59 | | | |
| 3 | SU | Quinquagesima Sunday. | 7 19 5 | 10 16 37 | 5 26 | | kne | 9 45 | | | |
| 4 | Mo | ♄ in Per. ♀ ri. 4 51 mor | 7 17 5 | 12 16 20 | 6 24 | | kne | 10 11 | | | |
| 5 | Tu | Hilary Term begins. | 7 16 5 | 13 16 2 | 7 11 | | legs | 10 59 | | | |
| 6 | W. | Ash Wednesday. | 7 15 5 | 14 15 43 | sets. | | legs | 11 48 | | | |
| 7 | Th | Crabbe died, 1832 | 7 14 5 | 16 15 25 | 6 59 | | feet | ev. 22 | | | |
| 8 | Fri | ♄ ri. 10 22 ev. Snow | 7 12 5 | 17 15 6 | 8 20 | | feet | 0 59 | | | |
| 9 | Sat | Bishop Hooper burnt, 1555 | 7 11 5 | 18 14 47 | 9 41 | | head | 1 41 | | | |
| 10 | SU | 1st Sunday in Lent. | 7 10 5 | 20 14 28 | 10 58 | | head | 2 17 | | | |
| 11 | Mo | Descartes died, 1650. | 7 8 5 | 21 14 8 | morn | | nek | 3 10 | | | |
| 12 | Tu | Ali. an. 3 21 mor. Cold | 7 7 5 | 23 13 48 | 0 16 | | nek | 3 59 | | | |
| 13 | W. | Massacre of Glencoe, 1691. | 7 6 5 | 24 13 28 | 1 32 | | arm | 5 10 | | | |
| 14 | Th | Valentine's Day | 7 4 5 | 25 13 8 | 2 45 | | arm | 6 38 | | | |
| 15 | Fri | National debt com'd, 1500 | 7 3 5 | 27 12 48 | 3 53 | | arm | 7 57 | | | |
| 16 | Sat | Hilary Term ends. | 7 1 5 | 28 12 27 | 4 51 | | bres | 8 59 | | | |
| 17 | SU | 2d Sunday in Lent. | 7 0 5 | 30 12 6 | 5 39 | | bres | 9 53 | | | |
| 18 | Mo | Site of Fred'n fixed, 1785. | 6 58 5 | 31 11 45 | 6 17 | | h'art | 10 35 | | | |
| 19 | Tu | Nisi Prius Sittings. | 6 57 5 | 32 11 24 | 6 46 | | h'art | 11 14 | | | |
| 20 | W. | Great Snow storm, 1717. | 6 55 5 | 34 11 2 | rises. | | h'art | 11 42 | | | |
| 21 | Th | James I. assassinated, 1437 | 6 53 5 | 35 10 41 | 6 25 | | bely | morn | | | |
| 22 | Fri | Washington born, 1732 | 6 52 5 | 36 10 19 | 7 28 | | bely | 0 11 | | | |
| 23 | Sat | Sir J. Reynolds died, 1792. | 6 50 5 | 38 9 57 | 8 31 | | rein | 0 41 | | | |
| 24 | SU | 3d Sunday in Lent. | 6 49 5 | 39 9 35 | 9 33 | | rein | 1 10 | | | |
| 25 | Mo | Ali. so. 2 30 mor. | 6 47 5 | 40 9 13 | 10 38 | | rein | 1 39 | | | |
| 26 | Tu | Sunbury Circuit. | 6 45 5 | 42 8 51 | 11 44 | | seer | 2 13 | | | |
| 27 | W. | Dr. Arbuthnot died, 1735 | 6 44 5 | 43 8 28 | morn | | seer | 2 50 | | | |
| 28 | Th | Princeton's gun burst, 1544 | 6 42 5 | 44 8 6 | 0 53 | | thig | 3 37 | | | |
| 29 | Fri | ☉ low. S. ♄ st. | 6 40 5 | 46 7 43 | 2 3 | | thig | 4 41 | | | |

igh
ater
m.

40

59

15

11

59

48

22

59

41

17

10

59

10

38

57

59

53

35

14

42

orn

11

41

10

39

13

50

37

41

17th March.
Henry's Birth Day
19 years of age

24th March
Edwards's Birth Day
15 years of age.

| D. | M. | W. | G. | |
|----|-----|----|----|--|
| 1 | Sat | S | | |
| 2 | SU | 4 | | |
| 3 | Mo | T | | |
| 4 | Tu | Q | | |
| 5 | W. | C | | |
| 6 | Th | ⊕ | | |
| 7 | Fri | ⊙ | | |
| 8 | Sat | 8 | | |
| 9 | SU | 5 | | |
| 10 | Mo | B | | |
| 11 | Tu | 7 | | |
| 12 | W. | A | | |
| 13 | Th | b | | |
| 14 | Fri | B | | |
| 15 | Sat | D | | |
| 16 | SU | P | | |
| 17 | Mo | S | | |
| 18 | Tu | A | | |
| 19 | W. | ⊙ | | |
| 20 | Th | S | | |
| 21 | Fri | G | | |
| 22 | Sat | J | | |
| 23 | SU | E | | |
| 24 | Mo | Q | | |
| 25 | Tu | T | | |
| 26 | W. | W | | |
| 27 | Th | W | | |
| 28 | Fri | S | | |
| 29 | Sat | S | | |
| 30 | SU | 1 | | |
| 31 | Mo | R | | |

The day is dark, and cloud and gloom
 Are sadly shadowed through my room;
 The music of the gentle rain
 Has changed its patter on the pane,
 For shriller shrieks and wilder song,
 As swept by borean winds along;
 But still the sun is shining high
 Above the melancholy sky.
 The angry clouds are floating low
 The trees are swaying to and fro;
 A deeper gloom, a deeper shade
 Is on the meadow, hill, and glade.

- ☉ New Moon 6th day, 4h. 0m. evening. S. W.
- ☽ First Quarter 13th day, 9h. 57m. morning. N. E.
- Full Moon 21st day, 11h. 25m. morning. N.
- ☾ Last Quarter 29th day, 9h. 52m. morning. S. W.

| D. M. | D. W. | CALENDAR, &c. | ☉ | | ☽ | | ☾ | | ☿ | | High water h. m. |
|-------|-------|----------------------------|-----------|------------|--------|--------|-----------|---------|---|--|------------------|
| | | | Ri. h. m. | Set. h. m. | dc. d. | h. m. | R&S h. m. | ☿ P. a. | | | |
| 1 | Sat | St. David, | 6 39 | 5 47 | 7 20 | 3 10 | kne | 6 11 | | | |
| 2 | SU | 4th Sunday in Lent. | 6 37 | 5 48 | 6 57 | 4 11 | kne | 7 40 | | | |
| 3 | Mo | T. Ottway born, 1651 | 6 35 | 5 50 | 6 34 | 5 1 | kne | 8 59 | | | |
| 4 | Tu | Queen's Circuit. | 6 33 | 5 51 | 6 11 | 5 41 | legs | 9 54 | | | |
| 5 | W. | Cerregio died, 1534 | 6 32 | 5 52 | 5 48 | 6 13 | legs | 10 48 | | | |
| 6 | Th | ☉ per. ♃ ☽ ☿. | 6 30 | 5 54 | 5 25 | sets. | feet | 11 16 | | | |
| 7 | Fri | ☽ ri. 5 7 mor. Fair | 6 28 | 5 55 | 5 1 | 7 12 | feet | 11 59 | | | |
| 8 | Sat | Cholera in Paris, 1832 | 6 26 | 5 56 | 4 38 | 8 34 | h'ad | ev. 36 | | | |
| 9 | SU | 5th Sunday in Lent. | 6 25 | 5 57 | 4 15 | 9 55 | h'ad | 1 15 | | | |
| 10 | Mo | Botany Bay discov'd, 1787 | 6 23 | 5 59 | 3 51 | 11 15 | nec | 1 59 | | | |
| 11 | Tu | 7*ks con. ☉. | 6 21 | 6 0 | 3 28 | morn | nec | 2 41 | | | |
| 12 | W. | Ali. so. 1 27 ev. Rain. | 6 19 | 6 1 | 3 4 | 0 33 | arm. | 3 36 | | | |
| 13 | Th | ♃ ☽ ☿ & ♁ ☽. | 6 17 | 6 3 | 2 40 | 1 44 | arm | 4 51 | | | |
| 14 | Fri | Bishop Berkley born, 1684 | 6 16 | 6 4 | 2 17 | 2 47 | bres | 6 13 | | | |
| 15 | Sat | Day br. 4 35. | 6 14 | 6 5 | 1 53 | 3 38 | bres | 7 39 | | | |
| 16 | SU | Palm Sunday. | 6 12 | 6 6 | 1 29 | 4 20 | h'art | 8 43 | | | |
| 17 | Mo | St. Patrick's Day. | 6 10 | 6 7 | 1 6 | 4 51 | h'art | 9 30 | | | |
| 18 | Tu | Am Stamp Act rep'd, 1766 | 6 8 | 6 9 | 0 42 | 5 16 | h'art | 10 12 | | | |
| 19 | W. | ☽ in Ap. Mars ri. 7 30 ev. | 6 6 | 6 10 | S 18 | 5 38 | bely | 10 45 | | | |
| 20 | Th | Sir I. Newton died, 1727 | 6 5 | 6 11 | N. 5 | 5 56 | bely | 11 12 | | | |
| 21 | Fri | Good Friday. | 6 3 | 6 12 | 0 29 | rises. | rein | 11 39 | | | |
| 22 | Sat | Jon Edwards died, 1750 | 6 1 | 6 14 | 0 53 | 7 26 | rein | morn | | | |
| 23 | SU | Easter Sunday. | 5 59 | 6 15 | 1 16 | 8 29 | rein | 0 15 | | | |
| 24 | Mo | Queen Elizabeth died, 1603 | 5 57 | 6 16 | 1 40 | 9 36 | secr | 0 38 | | | |
| 25 | Tu | Treaty of Amien, 1802. | 5 55 | 6 17 | 2 3 | 10 43 | secr. | 1 12 | | | |
| 26 | W. | Winthrop died, 1649 | 5 53 | 6 19 | 2 27 | 11 53 | thigs | 1 45 | | | |
| 27 | Th | War declared against Rus- | 5 52 | 6 20 | 2 50 | morn | thigs | 2 25 | | | |
| 28 | Fri | sia, 1854. | 5 50 | 6 21 | 3 14 | 0 59 | thigs | 3 16 | | | |
| 29 | Sat | Soult born, 1765. | 5 48 | 6 22 | 3 37 | 2 2 | kne | 4 20 | | | |
| 30 | SU | 1st Sunday after Easter. | 5 46 | 6 23 | 4 0 | 2 54 | kire | 5 47 | | | |
| 31 | Mo | Beethoven died, 1827. | 5 44 | 6 25 | | 3 37 | legs | 7 21 | | | |

How pleasant is the opening year :
 The clouds of Winter melt away ;
 The flowers of beauty reappear ;
 The songster carols from the spray ;
 Lengthens the more refulgent day,
 And bluer grows the arching sky ;
 All things around us seem to say—
 " Christian, direct thy thoughts on high."
 In darkness through the dreary length
 Of Winter slept both bud and bloom ;
 But Nature now puts on her strength,
 And starts renewed as from the tomb.

- ☉ New Moon 5th day, 1h. 14m. morning. N.
- ☽ First Quarter 12th day, 6h. 13m. morning. W.
- ☽ Full Moon 20th day 4h. 34m. morning. S. W.
- ☾ Last Quarter 27th day. 6h. 47m. evening. N.

| D. | M. | D. W. | CALENDAR, &c. | ☉ | | ☽ | ☽ | ☽ | High water |
|----|-----|-------|----------------------------------|-------|--------|--------|--------|-------|------------|
| | | | | Ri. | & Sets | dc. N. | R & S | Pla | |
| | | | | h. m. | h. m. | d. m. | h. m. | | h. m. |
| 1 | Tu | | All Fool's Day. | 5 42 | 6 26 | 4 47 | 4 11 | legs | 8 39 |
| 2 | W | | Mirabeau died, 1791. <i>Cool</i> | 5 41 | 6 27 | 5 10 | 4 39 | feet | 9 32 |
| 3 | Th | | ☽ & ☿ ☽ ☽, ☽ ri. 4,56 m. | 5 39 | 6 28 | 5 33 | 5 3 | feet | 10 21 |
| 4 | Fri | | ☽ per. ☽ so. 11,51 ev. | 5 37 | 6 30 | 5 56 | 5 26 | head | 10 59 |
| 5 | Sat | | Stow died, 1605. | 5 35 | 6 31 | 6 18 | sets. | head | 11 35 |
| 6 | SU | | 2d Sunday after Easter. | 5 33 | 6 32 | 6 41 | 8 47 | head | ev. 13 |
| 7 | Mo | | 7 *s con. ☽. ☽ con. ☽. | 5 32 | 6 33 | 7 4 | 10 9 | neck | 0 57 |
| 8 | Tu | | Easter term begins. | 5 30 | 6 34 | 7 26 | 11 27 | arm | 1 35 |
| 9 | W | | ☽ con. ☽. ☽ con. ☽. | 5 28 | 6 36 | 7 48 | morn | arm | 2 23 |
| 10 | Th | | Battle of Toulouse, 1814. | 5 26 | 6 37 | 8 16 | 0 36 | bres | 3 19 |
| 11 | Fri | | Ali. so. 11,25 ev. <i>Fair</i> | 5 25 | 6 38 | 8 32 | 1 33 | bres | 4 21 |
| 12 | Sat | | America discovered, 1492. | 5 23 | 6 39 | 8 54 | 2 18 | bres | 5 37 |
| 13 | SU | | 3d Sunday after Easter, | 5 21 | 6 40 | 9 16 | 2 53 | h'art | 6 58 |
| 14 | Mo | | 13 Handel died, 1759. | 5 19 | 6 42 | 9 38 | 3 21 | h'art | 7 59 |
| 15 | Tu | | Shakspeare born, 1564 | 5 18 | 6 43 | 9 59 | 3 43 | bely | 8 51 |
| 16 | W | | Buffon died, 1788. | 5 16 | 6 44 | 10 20 | 4 3 | bely | 9 34 |
| 17 | Th | | Sir W Jones died, 1794. | 5 14 | 6 45 | 10 41 | 4 26 | bely | 10 9 |
| 18 | Fri | | ☽ con. ☽. Mars so. 10,37 ev. | 5 13 | 6 47 | 11 2 | 4 36 | rein | 10 38 |
| 19 | Sat | | Easter term ends. | 5 11 | 6 48 | 11 23 | 4 52 | rein | 11 10 |
| 20 | SU | | 4th Sunday after Easter. | 5 9 | 6 49 | 11 43 | rises. | sec | 11 42 |
| 21 | Mo | | Heber born, 1783. | 5 8 | 6 50 | 12 4 | 8 35 | sec | morn |
| 22 | Tu | | Charlotte Circuit. | 5 6 | 6 51 | 12 24 | 9 44 | sec | 0 12 |
| 23 | W | | St. George's Day. | 5 5 | 6 53 | 12 44 | 10 52 | thig | 0 49 |
| 24 | Th | | O. Cromwell born, 1599 | 5 3 | 6 54 | 13 4 | 11 56 | thig. | 1 29 |
| 25 | Fri | | Princess Alice born, 1843. | 5 1 | 6 55 | 13 23 | morn | knes | 2 14 |
| 26 | Sat | | Ali. so. 10,26 ev. | 5 0 | 6 56 | 13 42 | 0 51 | knes | 3 12 |
| 27 | SU | | 5th Sunday after Easter. | 4 58 | 6 57 | 14 1 | 1 38 | legs | 4 9 |
| 28 | Mo | | Baron Denon died, 1825. | 4 57 | 6 59 | 14 20 | 2 12 | legs | 5 27 |
| 29 | Tu | | Gr. dearth in N. E. 1789. | 4 55 | 7 0 | 14 39 | 2 41 | feet | 6 51 |
| 30 | W | | Montgomery, poet, c. 1854. | 4 54 | 7 1 | 14 57 | 3 5 | feet | 8 11 |

High
water
a. m.

8 39
9 32
10 21
11 59
12 35
1 13
2 57
3 35
4 23
5 19
6 21
7 37
8 58
9 59
10 51
11 34
12 9
1 38
2 10
3 42
morn
4 12
5 49
6 29
7 14
8 12
9 9
10 27
11 51
12 11

Friday

23. - Spanish Eggs. $\frac{49}{13}$.

23. Duck Eggs - 15

23. Large Hen. 15.

26. Blk. Hen. Cow stable 13.

19th Hope.

Hope.

✓ 19th. Plant 4 Potatoes in Garden

✓ 20. Garden. Clean up yard &
Pruning Trees. - Rain

✓ 21st. William haulg. Manure
for Hope in the afternoon &
he to exchange work.

✓ 22. - In Garden part of Day

✓ 23. Garden &c. - Whole Day

| D. M. | D. W. | |
|-------|-------|----|
| 1 | Th | 2 |
| 2 | Fri | 3 |
| 3 | Sat | 4 |
| 4 | SU | 5 |
| 5 | Mo | 6 |
| 6 | Tu | 7 |
| 7 | W. | 8 |
| 8 | Th | 9 |
| 9 | Fri | 10 |
| 10 | Sat | 11 |
| 11 | SU | 12 |
| 12 | Mo | 13 |
| 13 | Tu | 14 |
| 14 | W. | 15 |
| 15 | Th | 16 |
| 16 | Fri | 17 |
| 17 | Sat | 18 |
| 18 | SU | 19 |
| 19 | Mo | 20 |
| 20 | Tu | 21 |
| 21 | W. | 22 |
| 22 | Th | 23 |
| 23 | Fri | 24 |
| 24 | Sat | 25 |
| 25 | SU | 26 |
| 26 | Mo | 27 |
| 27 | Tu | 28 |
| 28 | W. | 29 |
| 29 | Th | 30 |
| 30 | Fri | 31 |
| 31 | Sat | |

Behold an emblem of thy doom,
 O man!—a star hath shown to save—
 And morning yet shall re-illumine
 The midnight darkness of the grave!
 Yet ponder well, how then shall break
 The dawn of second life on thee—
 Shalt thou to hope—to bliss awake?
 Or vainly strive God's wrath to flee;
 Then shall pass forth the dread decree,
 That makes or weal or woe thine own;
 Up, and to work! Eternity
 Must reap the harvest, Time hath sown.

- ☉ New Moon 4th day, 10h. 3m. morning. S. E.
- ☽ First Quarter 11th day, 4h. 6m. evening. S. E.
- ☾ Full Moon 19th day, 7h. 17m. evening. S. E.
- ☽ Last Quarter 26th day, 0h. 54m. morning. E.

| D. | M. | D. W. | CALENDAR, &c. | ☉ | | ☽ | | ☾ | | High water |
|----|-----|-------|----------------------------------|-------|-------|--------|-------|-------|--------|------------|
| | | | | Ri. | Sets | dc. N. | R & S | Pl. | h. m. | |
| | | | | h. m. | h. m. | d. m. | h. m. | | | h. m. |
| 1 | Th | 2 | con. ☉. 2 ri. 3, 23 mor. | 4 52 | 7 2 | 15 15 | 3 27 | head | 9 5 | |
| 2 | Fri | | Princess Charlotte m. 1816. | 4 51 | 7 3 | 15 33 | 3 48 | head | 9 56 | |
| 3 | Sat | | Jamaica discovered, 1491. | 4 50 | 7 5 | 15 51 | 4 11 | nec | 10 35 | |
| 4 | SU | | 6th Sunday after Easter | 4 48 | 7 6 | 16 8 | sets. | nec | 11 17 | |
| 5 | Mo | 7 | *s con. ☉. Mer. con. ☉. | 4 47 | 7 7 | 16 26 | 9 0 | arm. | 11 55 | |
| 6 | Tu | 5 | Napoleon died, 1821. | 4 45 | 7 8 | 16 42 | 10 16 | arm. | ev. 38 | |
| 7 | W. | | Ali so. 9, 43 ev. <i>Cloudy.</i> | 4 44 | 7 9 | 16 59 | 11 20 | arm. | 1 25 | |
| 8 | Th | | Bishop Porteus born, 1731 | 4 43 | 7 10 | 17 15 | morn | bres | 2 10 | |
| 9 | Fri | | Clocks introduced, 1633. | 4 42 | 7 12 | 17 31 | 0 12 | bres | 2 56 | |
| 10 | Sat | | Dr. Young died, 1829. | 4 40 | 7 13 | 17 47 | 0 53 | h'art | 3 54 | |
| 11 | SU | | 7th Sunday after Easter | 4 39 | 7 14 | 18 2 | 1 23 | h'art | 4 51 | |
| 12 | Mo | 5 | sa. 10, 9 ev. | 4 38 | 7 15 | 18 17 | 1 48 | bely | 5 57 | |
| 13 | Tu | | <i>Saint John Circuit.</i> | 4 37 | 7 16 | 18 32 | 2 8 | bely | 6 59 | |
| 14 | W. | | Grattan died, 1820. | 4 36 | 7 17 | 18 46 | 2 26 | bely | 7 58 | |
| 15 | Th | | Cuvier died, 1814 | 4 34 | 7 18 | 19 0 | 2 42 | rein | 8 47 | |
| 16 | Fri | | Mrs. Hemans died, 1835 | 4 33 | 7 19 | 19 14 | 2 59 | rein | 9 31 | |
| 17 | Sat | | Talleyrand died, 1838. | 4 32 | 7 21 | 19 28 | 3 16 | sec. | 10 10 | |
| 18 | SU | | Trinity Sunday. | 4 31 | 7 22 | 19 41 | 3 36 | sec. | 10 42 | |
| 19 | Mo | 18 | Landing of the Loyalist | 4 30 | 7 23 | 19 54 | rises | secr. | 11 20 | |
| 20 | Tu | | at St. John, 1783. | 4 29 | 7 24 | 20 6 | 8 42 | thi. | 11 59 | |
| 21 | W. | | Alex. Pope born, 1688 | 5 29 | 7 25 | 20 18 | 9 49 | thi | morn | |
| 22 | Th | | to S. Mars so. 8, 10 ev. | 1 28 | 7 26 | 20 30 | 10 47 | kne | 0 38 | |
| 23 | Fri | | Battle of Ramillies, 1706 | 1 27 | 7 27 | 20 42 | 11 36 | knc | 1 23 | |
| 24 | Sat | | Queen Victoria born, 1819 | 1 26 | 7 28 | 20 53 | morn | legs. | 2 5 | |
| 25 | SU | | 1st Sunday after Trinity. | 1 25 | 7 29 | 21 3 | 0 13 | legs. | 2 56 | |
| 26 | Mo | | Corpus Christi. <i>Rain</i> | 4 24 | 7 30 | 21 14 | 0 44 | legs. | 3 52 | |
| 27 | Tu | | Wm. Pitt born, 1752 | 4 24 | 7 31 | 21 24 | 1 9 | feet | 4 58 | |
| 28 | W. | | Ali so. 8 21 ev. | 4 23 | 7 32 | 21 34 | 1 31 | feet | 6 10 | |
| 29 | Th | | Charles II. restored, 1660 | 4 22 | 7 32 | 21 43 | 1 51 | head | 7 27 | |
| 30 | Fri | | Sir J. Muckintosh, d. 1832 | 4 22 | 7 33 | 21 52 | 2 13 | head | 8 34 | |
| 31 | Sa | | Wm. Baxter died 1723. | 4 21 | 7 34 | | 2 36 | nec | 9 29 | |

Summer again with her fragrance and bloom,
 Sunshine and music, soft light and perfume—
 Wreaths of rich roses upon her glad brow :
 Radiant and joyous one what bringest thou.
 Silver, thy foot upon the green hills,
 Murmuring music floats over the rills ;
 Gladsome and gay at thy presence is earth—
 Thy presence all music and gladness and mirth.
 Pass in thy beauty and brightness and mirth,
 Gay peerless Summer, along the green earth—
 Scatter thy treasures of leaf and bright flower :
 Thou hast a charm for sorrow's dark hour.

- New Moon 2d day, 7h. 0m. evening. W.
- ☾ First Quarter 10th day, 9h. 11m. morning. N. E.
- Full Moon 18th day, 7h. 13m. morning. W.
- ☽ Last Quarter 25th day, 5h. 38m. morning. S.

| D. N. | D. W. | CALENDAR. &c. | ☾ | | ☽ | | ☽ | | ☽ | | High water | |
|-------|-------|------------------------------------|-----------|------------|--------|-------|-----------|-----------|-------|-------|------------|--|
| | | | Ri. h. m. | Sets h. m. | dc. d. | N. m. | R&S h. m. | Pl. h. m. | h. m. | h. m. | | |
| 1 | SU | 2d Sunday after Trinity. | 4 21 | 7 35 | 22 | 8 | 3 | 4 | nec | 10 | 16 | |
| 2 | Mo | Riots in London, 1780 | 4 20 | 7 36 | 22 | 16 | sets. | arm. | 10 | 59 | | |
| 3 | Tu | Wm. Harvey died, 1657. | 4 20 | 7 36 | 22 | 23 | 9 | 2 | arm. | 11 | 46 | |
| 4 | W. | George III. born, 1778. | 4 19 | 7 37 | 22 | 30 | 10 | 1 | bres | ev. | 27 | |
| 5 | Th | Adam Smith, born, 1723. | 4 19 | 7 38 | 22 | 37 | 10 | 47 | bres | 1 | 10 | |
| 6 | Fri | Mamelon and White Towers | 4 19 | 7 39 | 22 | 43 | 11 | 22 | h art | 1 | 50 | |
| 7 | Sat | captured, 1855. | 4 18 | 7 39 | 22 | 49 | 11 | 49 | h art | 2 | 30 | |
| 8 | SU | 3d Sunday after Trinity. | 4 18 | 7 40 | 22 | 54 | morn | h art | 3 | 12 | | |
| 9 | Mo | Cassini born, 1635. Fair. | 4 18 | 7 41 | 22 | 59 | 0 | 11 | bely | 3 | 58 | |
| 10 | Tu | Trinity term begins. | 4 17 | 7 41 | 23 | 4 | 0 | 29 | bely | 4 | 51 | |
| 11 | W. | ☽ ap. 2 ^d ri. 0.54 mor. | 4 17 | 7 42 | 23 | 8 | 0 | 47 | rein | 5 | 48 | |
| 12 | Th | Ali. so. 7.22 mor. | 4 17 | 7 42 | 23 | 12 | 1 | 3 | rein | 6 | 56 | |
| 13 | Fri | Lord Hastings behead. 1483. | 4 17 | 7 43 | 23 | 15 | 1 | 20 | rein | 7 | 53 | |
| 14 | Sat | Magna Charter signed, 1215 | 4 17 | 7 43 | 23 | 18 | 1 | 39 | secr | 8 | 46 | |
| 15 | SU | 4th Sunday after Trinity. | 4 17 | 7 44 | 23 | 21 | 2 | 1 | secr | 9 | 37 | |
| 16 | Mo | Duke of Brunswick k. 1814 | 4 17 | 7 44 | 23 | 23 | 2 | 28 | leg | 10 | 19 | |
| 17 | Tu | Mer. con. h. Wind. | 4 17 | 7 44 | 23 | 25 | 3 | 2 | thig | 11 | 1 | |
| 18 | W. | Battle of Waterloo, 1815. | 4 17 | 7 45 | 23 | 26 | rises. | kne | 11 | 42 | | |
| 19 | Th | Pascal born, 1623. Cloudy. | 4 17 | 7 45 | 23 | 27 | 9 | 31 | kne | morn | | |
| 20 | Fri | Queen's Accession, 1837. | 4 17 | 7 45 | 23 | 27 | 10 | 13 | kne | 0 | 29 | |
| 21 | Sat | Trinity term ends, | 4 18 | 7 45 | 23 | 27 | 10 | 47 | legs | 1 | 12 | |
| 22 | SU | 5th Sunday after Trinity. | 4 18 | 7 45 | 23 | 27 | 11 | 14 | legs | 1 | 55 | |
| 23 | Mo | Akenside died, 1770. | 4 18 | 7 46 | 23 | 26 | 11 | 36 | feet | 2 | 46 | |
| 24 | Tu | Nisi Prius Sittings | 4 18 | 7 46 | 23 | 25 | 11 | 57 | feet | 3 | 29 | |
| 25 | W. | George IV. died, 1830. | 4 19 | 7 46 | 23 | 23 | morn | head | 4 | 20 | | |
| 26 | Th | Ali. so. 6.27 mor. | 4 19 | 7 46 | 23 | 21 | 0 | 18 | head | 5 | 31 | |
| 27 | Fri | Dr. Dodd, executed, 1787. | 4 20 | 7 46 | 23 | 19 | 0 | 39 | nec | 6 | 46 | |
| 28 | Sat | Queen Victoria crowned. | 4 20 | 7 46 | 23 | 16 | 1 | 4 | nec | 7 | 59 | |
| 29 | SU | 6th Sunday after Trinity. | 4 20 | 7 46 | 23 | 15 | 1 | 34 | arm. | 9 | 10 | |
| 30 | Mo | Wm. Roscoe died, 1831. | 4 21 | 7 46 | 23 | 9 | 2 | 13 | arm. | 10 | 8 | |

The fragrant rose that blooms beside the wall,
 By zephyrs swayed, is wafted to and fro;
 Along the path the varying shadows fall,
 Now dancing swiftly—moving now more slow,
 Soft, fleecy clouds that glide athwart the sun
 Float o'er green fields, and waters deep and clear;
 Their shadows, oftentimes sombre, dark and dun,
 Scud o'er the landscape as impelled by fear.
 Sweet shadows play upon a beauteous face,
 Expression giving to each feature fair;
 Imparting unto all bewitching grace,
 As they with rosy light alternate there.

- New Moon 2d day, 4h. 51m. morning. E.
- First Quarter 10th day, 2h. 43m. morning. N. W.
- Full Moon 17th day, 4h. 51m. evening. E.
- Last Quarter 24th day, 10h. 22m. morning. S. W.
- New Moon 31st day, 4h. 29m. evening. W.

| D. M. | | D. W. | CALENDAR, &c. | Ri. & Sets h.m. h.m. | dc. N d. m. | R&S h. m. | Pls | High water h. m. |
|-------|-----|---------------------------|-----------------------------|-------------------------|----------------|--------------|-------|---------------------|
| 1 | Tu | h o o. ♀ o o. | Warm. | 4 22 7 45 | 23 5 | 3 0 | bres | 10 48 |
| 2 | W. | | Sir R. Peel died, 1850. | 4 22 7 45 | 23 1 | sets. | bres | 11 35 |
| 3 | Th | | 2 ri. 11, 29 evening. | 4 23 7 45 | 23 56 | 9 20 | bres | ev. 12 |
| 4 | Fri | | American Independ. 1776. | 4 23 7 45 | 22 51 | 9 50 | h'art | 0 52 |
| 5 | Sat | | Sheridan died, 1817. | 4 24 7 44 | 22 45 | 10 13 | h'art | 1 27 |
| 6 | SU | | 7th Sunday after Trinity. | 4 25 7 44 | 22 39 | 10 33 | bely | 1 56 |
| 7 | Mo | | John Huss burnt, 1415. | 4 25 7 44 | 22 33 | 10 51 | bely | 2 32 |
| 8 | Tu | | King's Circuit. | 4 26 7 43 | 22 26 | 11 8 | bely | 3 10 |
| 9 | W. | | Alioth so. 5, 37 mor. | 4 27 7 43 | 22 19 | 11 24 | rein | 3 52 |
| 10 | Th | ● Ω. 3 con. ● | Showers | 4 27 7 42 | 22 11 | 11 42 | rein | 4 42 |
| 11 | Fri | | Alex. Hamilton died, 1804. | 4 28 7 42 | 22 3 | morn | secr. | 5 48 |
| 12 | Sat | | Erasmus died, 1536. | 4 29 7 41 | 21 55 | 0 2 | secr. | 6 59 |
| 13 | SU | | 8th Sunday after Trinity. | 4 30 7 40 | 21 46 | 0 27 | secr. | 8 11 |
| 14 | Mo | | Mrs. Siddons born, 1755 | 4 31 7 40 | 21 37 | 0 57 | thi | 9 13 |
| 15 | Tu | | Albert Circuit. | 4 32 7 39 | 21 27 | 1 38 | thi | 10 5 |
| 16 | W. | ● lo. S. h ri. 3, 5 mor. | | 4 33 7 38 | 21 18 | 2 32 | kue | 10 59 |
| 17 | Th | | Adam Smith, died, 1790. | 4 34 7 38 | 21 7 | rises. | kne | 11 37 |
| 18 | Fri | | ♀ con. h. 2 ri. 10, 32, ev. | 4 34 7 37 | 20 57 | 8 46 | legs | morn. |
| 19 | Sat | | Saturn, ri. 2, 55 morn | 4 35 7 36 | 20 46 | 9 16 | legs | 0 18 |
| 20 | SU | | 9th Sunday after Trinity. | 4 36 7 35 | 20 35 | 9 40 | feet | 0 58 |
| 21 | Mo | | Lord Russell behea. 1683. | 4 37 7 34 | 20 23 | 10 2 | feet | 1 34 |
| 22 | Tu | | Westmorland Circuit. | 4 38 7 33 | 20 11 | 10 23 | head | 2 16 |
| 23 | W. | | Gibraltar taken 1705 | 4 39 7 32 | 19 59 | 10 44 | head | 3 1 |
| 24 | Th | | Mars so. 5, 26 ev. Thunder. | 4 40 7 31 | 19 46 | 11 8 | nec | 3 51 |
| 25 | Fri | | Ali. so. 4, 34 mornain g | 4 41 7 30 | 19 33 | 11 36 | nec | 4 57 |
| 26 | Sat | | Colridge died, 1834. | 4 42 7 29 | 19 20 | morn | arm. | 6 19 |
| 27 | SU | | 10th Sunday after Trinity | 4 43 7 28 | 19 6 | 0 11 | arm. | 7 42 |
| 28 | Mo | | Lord Durham died, 1840. | 4 45 7 27 | 18 52 | 0 55 | arm | 8 58 |
| 29 | Tu | | Kent Circuit. | 4 46 7 26 | 18 38 | 1 49 | bres | 9 43 |
| 30 | W. | | Wm. Penn died, 1718. | 4 47 7 25 | 18 24 | 2 52 | bres | 10 40 |
| 31 | Th | ♀ con. ●. ♀ sē. 7, 39 ev. | | 4 48 7 24 | | sets. | h'art | 11 20 |

This morning stood the verdant spears,
 All wet with diamond dew—the tears
 By night serenely shed;
 This evening, like an army slain,
 They cumber the pacific plain
 With their fast fading dead.
 In idle mood I love to pass
 The ruins of the crowded grass,
 Or listlessly to lie,
 Inhaling the delicious scents
 Crushed from these downcast verdurous tents,
 Beneath a sunset sky.

- ☉ First Quarter 8th day, 7h. 45m. evening. S. W.
- ☾ Full Moon 16th day, 1h. 15m. morning. S.
- ☽ Last Quarter 22d day, 4h. 29m. evening. E.
- ☾ New Moon 30th day, 6h. 31m. morning. E.

| D. M. | D. W. | CALENDAR, &c. | Ri. h. | Sets h. m. | dc. N. d. m. | R & S h. m. | ☉ P. a. | High water h. m. |
|-------|-------|------------------------------|--------|------------|--------------|-------------|---------|------------------|
| 1 | Fri | 21 ri 9.38 even. Fair. | 4 49 | 7 22 | 17 54 | 8 16 | hart | 11 55 |
| 2 | Sat | 7 *s 11.6 evening. | 4 50 | 7 21 | 17 38 | 8 37 | bely | ev 25 |
| 3 | SU | 11th Sunday after Trinity. | 4 51 | 7 20 | 17 23 | 8 55 | bely | 0 59 |
| 4 | Mo | Admiral Duncan died, 1804. | 4 52 | 7 19 | 17 7 | 9 12 | bely | 1 23 |
| 5 | Tu | Govrns Conspiracy, 1600 | 4 53 | 7 17 | 16 50 | 9 29 | rein | 1 56 |
| 6 | W. | Prince Alfred born, 1841. | 4 55 | 7 16 | 16 34 | 9 45 | rein | 2 30 |
| 7 | Th | Queen Caroline died, 1821. | 4 56 | 7 15 | 16 17 | 10 4 | secr. | 3 11 |
| 8 | Fri | Geo. Canning died, 1827. | 4 57 | 7 13 | 16 0 | 10 26 | secr. | 3 54 |
| 9 | Sa | Al so. 3.36 morn. Cloudy | 4 58 | 7 12 | 15 43 | 10 54 | secr. | 4 51 |
| 10 | SU | 12th Sunday after Trinity. | 4 59 | 7 10 | 15 25 | 11 31 | chi. | 6 13 |
| 11 | Mo | Bombut. of Sweaborg, 1855. | 5 07 | 9 15 | 7 | morn | hi | 7 48 |
| 12 | Tu | George IV. born, 1762 | 5 17 | 7 14 | 49 | 0 16 | kne | 8 59 |
| 13 | W. | Queen Adelaide bor, 1792. | 5 27 | 6 14 | 31 | 1 13 | sne | 9 47 |
| 14 | Th | Printing invented, 1437 | 5 47 | 4 14 | 12 | 2 27 | egs. | 10 37 |
| 15 | Fri | Napoleon born, 1769 | 5 57 | 3 13 | 54 | 3 47 | legs. | 11 23 |
| 16 | Sat | Battle of Tchernav, 1855. | 5 67 | 3 13 | 35 | rises | feet | 11 59 |
| 17 | SU | 13th Sunday after Trinity. | 5 17 | 0 13 | 15 | 8 4 | feet | morn |
| 18 | Mo | St. Helem discovered, 1502. | 5 8 | 58 | 12 56 | 8 20 | feet | 0 25 |
| 19 | Tu | De Kalb died, 1780. | 5 9 | 56 | 12 36 | 8 42 | head | 1 13 |
| 20 | W. | Battle of Miami, 1794. | 5 11 | 55 | 12 17 | 9 11 | head | 1 56 |
| 21 | Th | Chamisso died, 1839. | 5 12 | 53 | 11 57 | 9 37 | nec | 2 35 |
| 22 | Fri | Bat. of Bosworth Field, 1465 | 5 13 | 51 | 11 36 | 10 10 | nec | 3 25 |
| 23 | Sa | Al so. 2.40 do. Rain | 5 14 | 50 | 11 16 | 10 52 | arm. | 4 34 |
| 24 | SU | 14th Sunday after Trinity. | 5 15 | 48 | 10 55 | 11 42 | arm. | 5 58 |
| 25 | Mo | Adam Clarke, died, 1832. | 5 16 | 46 | 10 35 | morn | bres | 7 28 |
| 26 | Tu | Restigouche Circuit. | 5 17 | 45 | 10 14 | 0 43 | bres | 8 45 |
| 27 | W. | New York City taken, 1664 | 5 19 | 43 | 9 53 | 1 50 | hart | 9 38 |
| 28 | Th | Goetho horn, 1749 | 5 20 | 41 | 9 34 | 2 59 | hart | 10 20 |
| 29 | Fri | John Locke born, 1632 | 5 21 | 39 | 9 16 | 4 8 | hart | 10 54 |
| 30 | Sa | 7 *s ri. 9.17 evening | 5 22 | 38 | 8 49 | sets. | bely | 11 27 |
| 31 | SU | 15th Sunday after Trinity | 5 23 | 36 | | 7 18 | bely | 11 56 |

Lift your eyes, the fields are white,
 Harvest days are drawing nigh;
 Every farmer's heart grows light,
 Spare the rust and spare the fly.
 Now the waving grain appears,
 In its golden mantle clad;
 How we ought to bless the years—
 Plenty makes the poorest glad.
 See, the harvest day has come;
 See, the grind-stones all a-turn;
 Men of nerve are earning "some"—
 Money makes the pocket burn.

- First Quarter 7th day, 11h. 18m morning. F.
- Full Moon 14th day 9h. 29m. morning. N. W.
- Last Quarter 21st day, 1h 9m. morning. E.
- New Moon 28th day, 11h. 9m. evening. N.

| D. | D. W. | CALENDAR, &c. | Ri. & Sets h.m. h.m. | dc. N. d. m. | R & S h. m. | ☉ Pia. | High water h. m. |
|----|-------|-------------------------------|-------------------------|-----------------|----------------|-----------|------------------------|
| 1 | Mo | Copenhagen taken, 1807. | 5 24 6 34 | 8 5 | 7 34 | rein | 0v. 24 |
| 2 | Tu | Gloucester Circuit. | 5 26 6 32 | 7 43 | 7 51 | rein | 0 54 |
| 3 | W. | ♂ so 4.20 even. <i>Bright</i> | 5 27 6 31 | 7 21 | 8 9 | rein | 1 24 |
| 4 | Th | Manchester riots. 1830 | 5 28 6 29 | 6 59 | 8 29 | sec | 1 59 |
| 5 | Fri | Malta, taken. 1800. | 5 29 6 27 | 6 37 | 8 54 | sec | 2 31 |
| 6 | Sat | Lafayette born, 1757. | 5 30 6 25 | 6 14 | 9 25 | thig | 3 19 |
| 7 | SU | 16th Sunday after Trinity | 5 31 6 23 | 5 52 | 10 6 | thig. | 4 24 |
| 8 | Mo | Sebastopol taken, 1855. | 5 33 6 21 | 5 29 | 10 57 | thig | 5 37 |
| 9 | Tu | Northumberland Circuit. | 5 34 6 20 | 5 6 | morn | knees | 7 13 |
| 10 | W. | ♂ ri. 11.51 evening. | 5 35 6 18 | 4 44 | 0 3 | knee | 8 29 |
| 11 | Th | ♀ in Aph. ♄ ri. 6.55 even. | 5 36 6 16 | 4 21 | 1 18 | legs | 9 32 |
| 12 | Fri | Sir W. Dugdall born, 1605 | 5 37 6 14 | 3 58 | 2 38 | legs | 10 21 |
| 13 | Sat | Wellington died 14th, 1852 | 5 38 6 12 | 3 35 | 4 2 | feet | 11 2 |
| 14 | SU | 17th Sunday after Trinity. | 5 39 6 10 | 3 12 | rises. | feet | 11 36 |
| 15 | Mo | Day br 4.0. ☉ per. & in ♀ | 5 41 6 9 | 2 49 | 6 50 | head | morn |
| 16 | Tu | Moscow burnt, 1812 | 5 42 6 7 | 2 26 | 7 12 | head | 0 18 |
| 17 | W. | Mars se. even. <i>Warm</i> | 5 43 6 5 | 2 2 | 7 38 | nec | 0 51 |
| 18 | Th | ♂ so. 0.58. ♃ con. ☉ | 5 44 6 3 | 1 39 | 8 9 | nec | 1 35 |
| 19 | Fri | Battle of Poitiers, 1356 | 5 45 6 1 | 1 16 | 8 48 | arm | 2 23 |
| 20 | Sat | Battle of Alma, 1854. | 5 46 5 59 | 0 52 | 9 31 | arm | 3 14 |
| 21 | SU | 18th Sunday after Trinity. | 5 48 5 57 | 0 29 | 10 35 | bree | 4 19 |
| 22 | Mo | Princess Augusta died, 1840 | 5 49 5 55 | N. 6 | 11 40 | bree | 5 43 |
| 23 | Tu | Sam. Butler died, 1680. | 5 50 5 54 | S. 18 | morn | h'art | 7 12 |
| 24 | W | Victoria Circuit. | 5 51 5 52 | 0 41 | 0 50 | h'art | 8 24 |
| 25 | Th | Belg. beat Dutch. 1830. | 5 52 5 50 | 1 5 | 1 59 | h'ar | 9 16 |
| 26 | Fri | Collingwood born, 1743. | 5 53 5 48 | 1 28 | 3 6 | only | 9 57 |
| 27 | Sat | Nelson born 1758. | 5 55 5 46 | 1 51 | 4 10 | bely | 10 29 |
| 28 | SU | 19th Sunday after Trinity. | 5 56 5 44 | 2 15 | sets. | rein | 10 57 |
| 29 | Mo | Marshal St. Arnaud died. | 5 57 5 42 | 2 38 | 5 57 | rein | 11 28 |
| 30 | Tu | Curleton Circuit. | 5 58 5 41 | 3 2 | 6 15 | rein | 11 56 |

Hear the clatter of the rifle
 On the wide, old cradle-scythe;
 Sturdy farmers never trifle—
 How the grain begins to writhe!
 See the raker follows close,
 Binding up the golden sheaf;
 Turns the corner, *takes a dose*,
 Says it gives a "GREAT RELIEF!"
 Now the cart is loaded down—
 How it groans beneath the weight!
 Hurry up! the heavens frown—
 To the garner drive it straight.

- ☉ First Quarter 7th day, 0h. 58m. morning. W.
- ☾ Full Moon 13th day, 6h. 20m. evening. W.
- ☉ Last Quarter 20th day, 1h. 27m. evening. W.
- ☾ New Moon 28th day, 5h. 15m. evening. W.

| D. | M. | G. | W. | CALENDAR, &c. | ☉ | | ☾ | ☉ | ☉ | Pia. | High water h. m. |
|----|-----|----|----|--------------------------------|---------------------------|-----------------|--------------|--------|-------|------|---------------------|
| | | | | | Ri. & Sets h. m. h. m. | dc. S. d. m. | R&S h. m. | | | | |
| 1 | W. | | | St. John, a free port, 1811. | 5 59 | 5 39 | 3 25 | 6 34 | secr. | ev. | 23 |
| 2 | Th | | | All Souls. <i>Windy.</i> | 6 1 | 5 37 | 3 48 | 6 57 | secr. | 0 | 57 |
| 3 | Fri | | | Robt. Barclay died 1690. | 6 2 | 5 35 | 4 11 | 7 25 | thigs | 2 | 10 |
| 4 | Sat | | | Heber died, 1833. | 6 3 | 5 33 | 4 35 | 8 1 | thigs | 2 | 10 |
| 5 | SU | | | 20th Sunday after Trinity. | 6 4 | 5 32 | 4 58 | 8 48 | thigs | 2 | 56 |
| 6 | Mo | | | ☉ lo. S. <i>Signs of Rain.</i> | 6 6 | 5 30 | 5 21 | 9 46 | kne | 3 | 58 |
| 7 | Tu | | | Zimmerman died, 1795. | 6 7 | 5 28 | 5 44 | 10 56 | kne | 5 | 14 |
| 8 | W. | | | 9 Benj. West born, 1738. | 6 8 | 5 26 | 6 7 | morn | legs | 6 | 43 |
| 9 | Th | | | 1st Bom. of Sebastopol '54. | 6 9 | 5 24 | 6 30 | 0 12 | legs | 7 | 59 |
| 10 | Fri | | | Ali. so. 11, 28 evening. | 6 10 | 5 23 | 6 52 | 1 32 | feet | 9 | 3 |
| 11 | Sat | | | Battle of Mayne 1795. | 6 12 | 5 21 | 7 15 | 2 52 | feet | 9 | 54 |
| 12 | SU | | | 21st Sunday after Trinity. | 6 13 | 5 19 | 7 37 | 4 10 | h'ad | 10 | 36 |
| 13 | Mo | | | ☉ per. & ☽ & eclip. vis | 6 14 | 5 17 | 8 0 | rises. | h'ad | 11 | 16 |
| 14 | Tu | | | <i>Michaelmas term begins.</i> | 6 16 | 5 16 | 8 22 | 5 36 | nec | 11 | 55 |
| 15 | W. | | | Cavaignac born, 1802. | 6 17 | 5 14 | 8 45 | 6 5 | nec | morn | |
| 16 | Th | | | 7 * con. ☉. ☽ con. ☉. | 6 18 | 5 12 | 9 7 | 6 41 | arm. | 0 | 37 |
| 17 | Fri | | | 2d Bom. of Sebastopol, '54. | 6 19 | 5 11 | 9 29 | 7 28 | arm. | 1 | 22 |
| 18 | Sat | | | ☉ hi. N. 21 so. 10, 15 ev. | 6 21 | 5 9 | 9 50 | 8 24 | bres | 2 | 13 |
| 19 | SU | | | 22d Sunday after Trinity. | 6 22 | 5 7 | 10 12 | 9 30 | bres | 3 | 2 |
| 20 | Mo | | | Lima des. by Earthq. 1687. | 6 23 | 5 6 | 10 34 | 10 39 | bres | 4 | 4 |
| 21 | Tu | | | Battle of Trafalgar, 1805 | 6 24 | 5 4 | 10 55 | 11 49 | h'art | 5 | 19 |
| 22 | W. | | | Mrs Ann Judson died, 1826 | 6 26 | 5 3 | 11 16 | morn | h'art | 6 | 30 |
| 23 | Th | | | Ali. so. 10, 37 evening | 6 27 | 5 1 | 11 37 | 0 57 | bely | 7 | 39 |
| 24 | Fri | | | 25 Bat. of Balaclava, 1854. | 6 28 | 4 59 | 11 58 | 2 2 | bely | 8 | 34 |
| 25 | Sat | | | <i>Michaelmas term ends.</i> | 6 30 | 4 58 | 12 19 | 3 6 | bely | 9 | 18 |
| 26 | SU | | | 23d Sunday after Trinity | 6 31 | 4 56 | 12 39 | 4 8 | rein | 9 | 51 |
| 27 | Mo | | | ☉ con ☉. 21 so. 9, 36 ev | 6 32 | 4 55 | 13 0 | 5 11 | rein | 10 | 25 |
| 28 | Tu | | | St Simon and St Jude | 6 34 | 4 53 | 13 20 | sets. | secr. | 10 | 54 |
| 29 | W. | | | Rawleigh beheaded, 1618. | 6 35 | 4 52 | 13 40 | 5 2 | secr. | 11 | 26 |
| 30 | Th | | | Crutwight died, 1823. | 6 36 | 4 51 | 14 0 | 5 30 | secr. | 11 | 59 |
| 31 | Fri | | | All Hallow Eve. | 6 38 | 4 49 | | 6 2 | thigs | ev. | 37 |

8
 10
 15
 16
 17
 18
 20
 32
 ✓ 7
 ✓ 8
 ✓ 15
 ✓ 16
 ✓ 17
 22
 24
 28
 30
 31

R. Hope

✓ 1st Nov: R. Hope in Garden

✓ b. wood with Coal

✓ 17 Clean. Cellar

[Faint, illegible handwriting]

| D. | M. | W. |
|----|----|----|
| 1 | Sa | |
| 2 | Su | |
| 3 | Mo | |
| 4 | Tu | |
| 5 | We | |
| 6 | Th | |
| 7 | Fr | |
| 8 | Sa | |
| 9 | Su | |
| 10 | Mo | |
| 11 | Tu | |
| 12 | We | |
| 13 | Th | |
| 14 | Fr | |
| 15 | Sa | |
| 16 | Su | |
| 17 | Mo | |
| 18 | Tu | |
| 19 | We | |
| 20 | Th | |
| 21 | Fr | |
| 22 | Sa | |
| 23 | Su | |
| 24 | Mo | |
| 25 | Tu | |
| 26 | We | |
| 27 | Th | |
| 28 | Fr | |
| 29 | Sa | |
| 30 | Su | |

Now the threshing day has come—
 Boiled the pork and baked the beans ;
 Hark ! the thrasher, how it hums,
 Closing up the harvest scenes.
 See, the yellow straw is stacked !
 See, the farmer's bins are full !
 See the merchant's head is racked
 How he'll on him make a pull !
 Now he flatters, fawns, and bows,
 With his eyes upon the wheat ;
 Talks of horses, hogs, and cows—
 Eye him sharp, he's bound to cheat !

- First Quarter 5th day, 0h. 43m. evening. E.
- Full Moon 12th day, 4h. 19m. morning. W.
- Last Quarter 19th day, 5h. 55m. morning. S.
- New Moon 27th day, 1h 22m. morning. S.

| D. M. | D. W. | CALENDAR. &c. | Ri. & Sets | | dc. S. | R & S | ☉ | High |
|-------|-------|------------------------------|------------|------|--------|--------|-------|--------|
| | | | n.m. | h.m. | d. m. | h. m. | Pla | water |
| 1 | Sat | ☉ lo. S. ♃ so. 9, 15 ev. | 6 39 | 4 45 | 3 25 | 6 45 | thig | 1 16 |
| 2 | SU | 24th Sunday after Trinity. | 6 40 | 4 46 | 3 48 | 7 39 | kne | 1 55 |
| 3 | Mo | Sir John Leslie died, 1832 | 6 42 | 4 45 | 4 11 | 8 43 | kne | 2 46 |
| 4 | Tu | Saint John Circuit. | 6 43 | 4 44 | 4 35 | 9 56 | legs | 3 40 |
| 5 | W. | Gunpowder Plot. | 6 45 | 4 42 | 4 58 | 11 12 | legs | 4 44 |
| 6 | Th | 5 Battle of Inkerman. | 6 46 | 4 41 | 5 21 | morn | legs | 6 10 |
| 7 | Fri | hri. 13, 13 even. Fair. | 6 47 | 4 40 | 5 44 | 0 29 | feet | 7 21 |
| 8 | Sat | ♃ ☉ Jupiter so. 8, 46 ev. | 6 49 | 4 39 | 6 7 | 1 48 | feet | 8 30 |
| 9 | SU | 25th Sunday after Trinity. | 6 50 | 4 38 | 6 30 | 3 7 | head | 9 21 |
| 10 | Mo | Martin Luther born, 1483. | 6 51 | 4 36 | 6 52 | 4 28 | head | 10 11 |
| 11 | Tu | Saint Martin, Snow. | 6 53 | 4 35 | 7 15 | 5 52 | uec | 10 56 |
| 12 | W. | 7 *s cou. ☉. Hæcon. ☉ | 6 54 | 4 34 | 7 37 | rises. | uec | 11 38 |
| 13 | Th | St Augustine born, 354. | 6 55 | 4 35 | 8 0 | 5 15 | arm. | morn |
| 14 | Fri | Ter. Storm in Black Sea '54 | 6 57 | 4 32 | 8 22 | 6 7 | arm. | 0 21 |
| 15 | Sat | Lord Chatham born, 1708. | 6 58 | 4 31 | 8 45 | 7 11 | bres | 1 12 |
| 16 | SU | 26th Sunday after Trinity. | 6 59 | 4 30 | 9 7 | 8 22 | bres | 1 55 |
| 17 | Mo | Qu. Elizb. accession, 1550. | 7 1 | 4 29 | 9 29 | 9 34 | h'art | 2 46 |
| 18 | Tu | Ali. so. 8, 54 even. | 7 2 | 4 28 | 9 50 | 10 44 | h'art | 3 36 |
| 19 | W. | 20 Hawke's victory, 1759 | 7 3 | 4 28 | 10 12 | 11 52 | bely | 4 29 |
| 20 | Th | C. of G. Hops doubled 1497 | 7 5 | 4 27 | 10 34 | morn | bely | 5 34 |
| 21 | Fri | Princes Royal born, 1840 | 7 6 | 4 26 | 10 55 | 0 56 | bely | 6 37 |
| 22 | Sat | Hayti Massacre, 1791 | 7 7 | 4 25 | 11 16 | 1 59 | rein | 7 35 |
| 23 | SU | 27th Sunday after Trinity | 7 8 | 4 25 | 11 37 | 3 2 | rein | 8 26 |
| 24 | Mo | Gen. Taylor born, 1784 | 7 10 | 4 24 | 11 58 | 4 5 | seer | 9 11 |
| 25 | Tu | Lord Stair died, 1572. Cold. | 7 11 | 4 23 | 12 19 | 5 10 | seer | 9 51 |
| 26 | W. | Great Storm of 1783. | 7 12 | 4 23 | 12 39 | 6 16 | seer | 10 28 |
| 27 | Th | Bishop Lowth born, 1710 | 7 13 | 4 22 | 13 0 | sets. | thig | 11 10 |
| 28 | Fri | ☉ lo. S. ♃ ☉ Wind | 7 15 | 4 22 | 13 20 | 4 43 | thig | 11 43 |
| 29 | Sat | O. Goldsmith born, 1731 | 7 16 | 4 21 | 13 40 | 5 34 | kne | ev. 23 |
| 30 | SU | Advent Sunday. | 7 17 | 4 21 | 14 0 | 6 37 | kne | 1 10 |

The silvery snow! the silvery snow!
 Like a glory it falls on the fields below;
 And the trees with their diamond branches appear,
 Like the fairy growth of some magical sphere;
 While soft as music, and wild and white,
 It glitters and floats in the pale moonlight,
 And spangles the rivers and founts as they flow!
 Oh! who has not loved the bright beautiful snow.
 The silver snow and the crinkling frost:
 How merry we go when the earth seems lost;
 Like spirits that rise from the dust of Time,
 To live in a purer and holier clime.

- ☉ First Quarter 4th day 10h. 47m. evening. S. W.
- Full Moon 11th day. 3h. 34m. evening. N. E.
- ☾ Last Quarter 19th day, 2h. 4m. morning. S. E.
- ☾ New Moon, 27th day. 4h. 6m. morning. E.

| D. M. | D. W. | CALENDAR, &c. | Ri. h. | Sets m. | dc. d. | S. m. | R & S | Plu. | High water h. m. |
|-------|-------|------------------------------------|--------|---------|--------|-------|-------|-------|------------------|
| 1 | Mo | Emp. Alexander med 1825 | 7 18 | 4 21 | 21 | 56 | 7 47 | kue | 1 40 |
| 2 | Tu | Queen Dowager Adelaide | 7 19 | 4 20 | 22 | 4 | 9 1 | legs | 2 31 |
| 3 | W | died. 1849 | 7 20 | 4 20 | 22 | 12 | 10 17 | legs | 3 16 |
| 4 | Th | Richilien died, 1642. <i>Cold.</i> | 7 21 | 4 20 | 22 | 20 | 11 32 | feet | 4 11 |
| 5 | Fri | Bible trans. into Eng. 1611 | 7 22 | 4 20 | 22 | 28 | morn | feet | 5 19 |
| 6 | Sat | ☿ ☽ Jup. so. 6.56 ev. | 7 23 | 4 19 | 22 | 35 | 0 48 | head | 6 35 |
| 7 | SU | 2d Sunday in Advent. | 7 24 | 4 19 | 22 | 42 | 2 5 | head | 7 52 |
| 8 | Mo | Hugh Jenkins died, 1670. | 7 25 | 4 19 | 22 | 48 | 3 24 | nek | 8 55 |
| 9 | Tu | Bonap's Milan decree, 1807 | 7 26 | 4 19 | 22 | 54 | 4 47 | nek | 9 51 |
| 10 | W | 7* ^s . con. ☽ | 7 27 | 4 19 | 22 | 59 | 6 11 | arm | 10 43 |
| 11 | Th | John Gay died, 1732. | 7 28 | 4 19 | 22 | 4 | rises | arm | 11 28 |
| 12 | Fri | Cromwell. Protector. 1653 | 7 29 | 4 19 | 23 | 8 | 4 50 | bres | morn |
| 13 | Sat | ☽ con ☽. ☽ ri 5.11 ev. | 7 30 | 4 20 | 23 | 12 | 5 59 | bres | 0 11 |
| 14 | SU | 3d Sunday in Advent. | 7 30 | 4 20 | 23 | 16 | 7 12 | h'art | 0 55 |
| 15 | Mo | Isaac Walton died. 1683. | 7 31 | 4 20 | 23 | 19 | 8 26 | h'art | 1 35 |
| 16 | Tu | Fire in New York. 1835. | 7 32 | 4 20 | 23 | 22 | 9 36 | h'art | 2 14 |
| 17 | W | Bolivar died, 1830. | 7 33 | 4 21 | 23 | 24 | 10 43 | bely | 2 55 |
| 18 | Tu | Victory at Toulon. 1793 | 7 33 | 4 21 | 23 | 25 | 11 48 | bely | 3 37 |
| 19 | Fri | Jesuits ban. fr Eng. 1594 | 7 34 | 4 21 | 23 | 26 | morn | rein | 4 25 |
| 20 | Sat | ☽ ☽ Jupiter ri. 5.12 ev. | 7 34 | 4 22 | 23 | 27 | 0 50 | rein | 5 24 |
| 21 | SU | 4th Sunday in Advent. | 7 35 | 4 22 | 23 | 27 | 1 53 | rein | 6 25 |
| 22 | Mo | Jupiter so. 5.57 ev. | 7 35 | 4 23 | 23 | 27 | 2 57 | seer | 7 30 |
| 23 | Tu | Francis Nicole burn, 1683. | 7 36 | 4 23 | 23 | 26 | 4 3 | seer | 8 31 |
| 24 | W | Children hang up Stockings | 7 36 | 4 24 | 23 | 25 | 5 11 | thig | 9 19 |
| 25 | Th | Christmas Day. | 7 37 | 4 25 | 23 | 23 | 6 18 | thig | 10 10 |
| 26 | Fri | Saint Stephen. <i>Frosty</i> | 7 37 | 4 25 | 23 | 21 | 7 22 | thig | 10 51 |
| 27 | Sat | ☽ con ☽. ☽ so 7.42 ev. | 7 37 | 4 26 | 23 | 19 | sets. | kne | 11 35 |
| 28 | SU | 1st Sunday after Christmas | 7 38 | 4 27 | 23 | 16 | 5 36 | kne | ev.10 |
| 29 | Mo | Becket killed, 1170. | 7 38 | 4 27 | 23 | 12 | 6 51 | legs | 0 52 |
| 30 | Tu | Sotheby died, 1833. | 7 38 | 4 29 | 23 | 8 | 8 7 | legs | 1 31 |
| 31 | W | Fire at Saint Thomas, 1831 | 7 38 | 4 29 | 23 | 8 | 9 22 | feet | 2 10 |

16th Dec
 18th Dec
 16th Dec

1855
1298
68

16th Dec. R. Hope haul of Hay.

18th - William to ^{see} ~~own~~ ^{own} ~~to~~ ^{to} feed
H. Edwards and Hope in the
afternoon to feed cows.

16th Dec^r

For a
For a
For a
toes, or
ing, ex
For a
the doc
For a
10 cwt,
For a
10 cwt.
For a
Fish, o
and ste
For a
Treena
Goods,
tioned,
crate o
a hors
or quan
tainin
Turpen
Quant
load of
For a
Mola-ss
or a loa
For C
coll, pe
For f
For f
For f
For f
half a

The
south
the w
of Pr
buildi
the M
King

Sec
north
pies v
jine o

Th
ont o
Sidn

For
beyo
mart

For
beyo

Rates of Cartage in Saint John.

| ARTICLES AND WEIGHT. | DISTRICTS. | | | | | | | | | |
|---|------------|----|-----|----|-----|----|------|----|------|----|
| | 1st. | | 2d. | | 3d. | | 4th. | | 5th. | |
| | s. | d. | s. | d. | s. | d. | s. | d. | s. | d. |
| For a load of Wood, (Quarter of a Cord,) - - - - - | 7 | 3 | 9 | 10 | 1 | 0 | 1 | 1 | 1 | 1 |
| For a load of Coals, (Half a Chaldron,) - - - - - | 1 | 3 | 1 | 4 | 6 | 1 | 7 | 1 | 9 | 9 |
| For a load containing 15 bushels of Grain, Salt, Potatoes, or any other articles measured at loading or unloading, except Coals, - - - - - | 10 | 1 | 1 | 1 | 1 | 1 | 1 | 3 | 1 | 4 |
| For a pipe of Wine, Gin, or Brandy, and housing within the door of the first floor, - - - - - | 3 | 0 | 3 | 1 | 3 | 3 | 3 | 4 | 3 | 6 |
| For a puncheon of Rum, or a tierce of Sugar, from 7 to 10 cwt., and housing, - - - - - | 1 | 6 | 1 | 7 | 1 | 9 | 1 | 10 | 2 | 0 |
| For a puncheon of Molasses, a hogshend of Sugar of 10 cwt. or upwards, or a hogshend of Tobacco, & housing, - - - - - | 2 | 0 | 2 | 1 | 2 | 3 | 2 | 4 | 2 | 6 |
| For a hogshend or puncheon of Cider, or a load of Dried Fish, of 15 cwt. or a common load of household Goods, and storing, - - - - - | 1 | 3 | 1 | 4 | 1 | 6 | 1 | 7 | 1 | 9 |
| For a load of Stinglew, Hoop Poles, Heading, Staves, Treennails, Smoked Fish in boxes, Salmon in kits, Dry Goods, or a load of any other articles not herein mentioned, or a hogshend of Lime, or a hog-head or crate of Earthenware, or two tierces of Earthenware, a hogshend of Dried Fish, two tierces of Coffee, or quantity in bags not exceeding 12 cwt. or a load containing 6 bls. Flour, or 5 barrels Sugar, Fish, Beef, Pork, Turpentine, or Cider, or half a ton of Iron, or the same Quantity of Cordage, in coil not exceeding 4 cwt. or a load of any articles not herein mentioned, - - - - - | 0 | 9 | 10 | 1 | 0 | 1 | 1 | 1 | 1 | 3 |
| For a 64-gallon cask of Wine, Rum, Gin, Brandy, Molasses, or Porter, or for a load of Sand, Gravel or Stones, or a load of 4 barrels of any Spirituous Liquor or molasses, - - - - - | 1 | 0 | 1 | 1 | 1 | 3 | 1 | 4 | 1 | 6 |
| For Cables and Cordage, in coils above a cwt. or if to coil, per ton, or if for Hay loose, per ton, - - - - - | 5 | 0 | 5 | 3 | 5 | 6 | 5 | 9 | 6 | 0 |
| For Hay, screwed, per ton, - - - - - | 2 | 6 | 2 | 8 | 1 | 0 | 3 | 0 | 3 | 2 |
| For Bricks, per thousand, - - - - - | 4 | 0 | 4 | 3 | 1 | 6 | 4 | 9 | 5 | 0 |
| For Lumber, per thousand feet, - - - - - | 3 | 0 | 3 | 3 | 3 | 6 | 3 | 9 | 4 | 0 |
| For the carriage of any article or articles not exceeding half a load, - - - - - | 6 | 7 | 1 | 9 | 10 | 1 | 1 | 0 | 0 | 0 |

The First District to comprise all that part of the City between the south line of Pond street and north line of Duke street, which lies to the westward of the East line of Mill street, Dock street, and that part of Prince William street situated between the north line of the brick building formerly belonging to William Tyng Peters (northward of the Market square), and the north line of Duke street, and including King street, to the westward of the west line of Germain street.

Second District to comprise all that part of the City between the north line of Union street and south line of Saint James' street, which lies without or beyond the First District, to the westward of the east line of Charlotte street.

Third District to comprise all that part of the City, which lies without or beyond the Second District, to the westward of the east line of Sidney street.

Fourth District to comprise all that part of the City lying without or beyond the Third District, to the westward of the East line of Carwarthen street.

Fifth District to comprise all that part of the City lying without or beyond the Fourth District.

Board of Health for the City of Saint John, and Parish of Portland.—Wm. Bayard M. D., (Chairman,) George V. Nowlin, J. D. Lewin, John McLanehlin, and James Flewelling, Esquires. Mr. James Porter, Clerk.

COMMISSIONERS OF SEWERAGE AND WATER SUPPLY.—John Sears, (Chairman,) John M. Walker, and John Owens. Superintendent of Works: Gilbert Murdock.

CITY OF SAINT JOHN.

WILLIAM O. SMITH, Esquire, *Mayor.*

HONORABLE ROBERT L. HAZEN, *Recorder.*

Aldermen.

Joseph Fairweather,
Stephen K. Foster,
Isaac Woodward,
Thomas M'Avity,
William King,
Joseph Beatteay,
W. H. A. Keans,

Esquires.

Mr. Charles A. Everitt,
Mr. George V. Nowlin,
Mr. John Wilson, Jr.,
Mr. B. Coxetter,
Mr. James Colwell,
Mr. Charles Ketohum,
Mr. Joseph Meroer,

Councillors.

Wards.

King's.
Queen's.
Duke's.
Sydney.
Guy's.
Brook's.
Wellington.

Thomas Merritt, Esquire, Treasurer or Chamberlain.

W. R. M. Burtis, Esquire, Common Clerk.

James R. Ruel, Esquire, Deputy Common Clerk.

Simeon L. Lugin, Land Agent. Thomas Coram, Land Agent, Carleton.

George Stockford, High Constable; George Stockford, W. H. Herrington, P. Duffy, and Charles Pidgeon, Marshals; George Stockford, Bernard Murray, Charles Pidgeon, and W. Herrington, Constables.

Edw. Bennison, Deputy Clerk of the Market, King's Square; W. M'Bay, do. do., Market Square; John Doherty, do. do. of the Fish Market, Duke Street.

J. Boyd, M. D., G. J. Harding, M. D., R. P. Smith, M. D., and Henry Jarvis, M. D., Visiting Physicians.

John V. Thurgar, Thomas Hanford, W. D. W. Hubbard, George A. Lockhart, Wm. Garnett, Cudlip & Snider, Licensed Auctioneers.

William D. Faulke, Thomas M. Smith, Isaac Woodward, James U. Thomas, George Thomas, J. W. M. Irish, Charles M'Lauchlan, William Leavitt, Zebedee Ring, Augustus Quick, William Dudnee, Gilbert T. Ray, John D. Purdy, John Brown, and Michael M'Carty, Port Wardens.

Thomas Reed, Port or Harbour Master.

John Murray, Harbour Inspector.

SAINT JOHN PILOT'S FRIENDLY ASSOCIATION.—John Reed, George Thomas, John Mills, Daniel Hatfield, Alexander Mills, James Reed, John Spears, James P. Thomas, T. Vaughan, John Scott, D. M'Dougal, William Dougan, Michael Garrity, Patriek Trainer, Richard Cline, George Mulherrin, W. Donaghey, William Hatfield, E. J. Fletcher, George Thring, Walter Walsh, William Lahey, Henry Thomas, Daniel Mulherring, Samuel Rutherford, James Quin. Agent to Pilot's Association Mr. W. Woods

Alexander Reed, Light House Keeper at Partridge Island; James Lane, ditto at the Beacon.

William Wright, William O. Smith, and Stephen Garow, Commissioners to settle disputes relative to Dockage and Wharfrage.

Allan M'Lean, Shipping Master.

R. C. Minnette, City Surveyor.

John Sears, Edmund Kaye, Francis Jordan, and Isaac Olive,
Assessors of Taxes.

James Gerow, Junior, Collector of Taxes on the Eastern side of
the Harbour; Charles Pidgeon, on the Western side.

Paul Daley, Collector of Wharfage and Slippage at the Market
Slip; Edward Allison, Collector of Slippage at Union Street;
J. Fairweather, ditto at North Slip; W. Finn, Collector of Wharf-
age at the Breakwater; B. Peel, Collector of Slippage at Sheffield
Slip; Peter Besnard, Collector of Wharfage and Slippage at Rod-
ney Wharf; Michael M'Guirk, Collector of Anchorage; A. Boyne,
Collector of Slippage at Main and Charlotte Slips; A. C. O. Tren-
towsky, ditto at Germain and Sidney Slips; J. Dunham, ditto at
Market Slip, Guy's Ward; J. Dunham, ditto at Ludlow Slip;
W. C. Dunham, ditto at ——— Slip; J. Beateay, ditto Market
Slip, Brook's Ward; G. B. Beateay, ditto at ——— Slip.

George W. Gerow, Weigh Master at North Slip; Richard
M'Cullough, ditto at Union Street; Joseph Dunham, ditto at
Carleton.

William H. A. Keans, Superintendent of Flour Inspectors, and
Superintendent of Weighers of Coals and Measurers of Salt.

Nathaniel Clinton, John Humbert, and John Berryman, Inspec-
tors of Flour.

James Stewart, Gauger of Liquors.

Samuel Gillespie, James Peacock, and Andrew G. Lordly,
Gaugers and Searchers of Oil.

Jacob Wilson, William M'Auley, Francis Wilson, R. Riley,
James Cullinan, William J. Lockhart, John M'Gorty, and Wil-
liam Thomson, Weighers of Coals. J. Wilson, William M'Auley,
J. Cullinan and William Thomson, Measurers of Salt,

James Peacock, and Thomas Miles, Inspectors of Lathwood,
Staves, Hoop Poles, &c.

S. Gillespie, Andrew Hamm, T. Miles, Andrew G. Lordly,
Thomas T. Whelpley, John Dunham, William Colwell, and Wil-
liam Thomson, Inspectors of Pickled Fish. Samuel Gillespie,
J. Peacock, A. G. Lordly, T. Miles, Thomas T. Whelpley, and
William Thomson Cullers of Dried Fish.

John Robinson, Inspector of Cordwood and Bark at the Market
Slip; John Paul, ditto at Lower Cove; G. W. Gerow, at North Slip.

Alexander M'Kelvey, Superintendent of Carts and Drays.

B. F. Maybee, Superintendent of Coaches and Lumber Waggons.

H. Dunlop, Superintendent of Hand Carts.

Robert M'Kelvey, Pound Keeper on the Eastern Side of the
Harbour; Evan Evans, Pound Keeper at Carleton.

Thomas M'Avity, Superintendent of Partridge Island and the
Quarantine Station.

Thomas M. Smith and H. P. Sturdee, Esquires, Commissioners
of Wrecks and Shipwrecked Goods for the City and County of
Saint John.

Sambel Jordan, John Leach, David M. Whiting, George Cassie, Thomas Fairweather, Edward D. Gore, James H. Fairweather, William Shives, George W. G. Fairweather, Charles F. Fairweather, Charles E. Harding, George H. Robertson, Nelson A. Cogle, Nathaniel Adams, Alexander M'Harg, William Grady, John Dowling, C. N. Perkins, Francis G. Jordan, Jarvis Wilson, Oliver B. Cogle, J. M. Cogle, D. M'Callum, Charles Ketchum, Henry Colwell, Matthew Holstead, Vernon Hanson, Thomas S. Underhill, Charles Robertson, S. S. Littlehale, W. S. Harding, Alexander Byrne, Samuel Jones, James H. Bartlett, George Worden, George Dixon, James M'Loon, S. S. Blizzard, Howard Dixon, and R. C. Frost, Surveyors of Lumber.

FIRE DEPARTMENT.

THOMAS M. SMITH, *Chief Engineer.*

Engine Company No. 1.—James Postmore, *Engineer*; B. Coxetter, *Foreman*; Richard Calvert, *Assistant Foreman.*

Engine Company No. 2.—Lorenzo F. Langan, *Engineer*; Robert Collins, *Foreman*; G. Anderson, *Assistant Foreman.*

Engine Company No. 3.—Daniel J. Leavitt, *Engineer*; Alexander M'Naughten, *Foreman*; Robert Burnes, *Assistant Foreman.*

Engine Company No. 4.—James T. O'Connor, *Engineer*; J. M'Donough, *Foreman*; ———, *Assistant Foreman.*

Engine Company No. 5.—Richard Whiteside, Junior, *Engineer*; G. S. Deforest, *Foreman*; David Thompson, *Assistant Foreman.*

Engine Company No. 6.—Thomas P. Marter, *Engineer*; W. F. Bunting, *Foreman*; Fred. Leavitt, *Assistant Foreman.*

Carlton Engine Company No. 7.—Martin H. Peters, *Engineer*; Thos. Thompson, Junior, *Foreman*; Jos. S. Whetmore, *Assistant Foreman.*

Carlton Engine Company No. 8.—John Munroe, *Engineer*; George Lane, *Foreman*; G. Stackhouse, *Assistant Foreman.*

Fire Police.—W. O. Smith, *Captain*; Geo. W. Smith, *Lieutenant*; James Gerow, *Treasurer*; W. H. A. Keans, *Secretary.*

Hook and Ladder Company.—Joseph Mercer, *Captain.*

His Worship the Mayor, Joseph Fairweather, Thomas Coram, Bartholomew Coxetter, W. H. A. Keans, George A. Lockhart, George V. Navin, C. Johnston, William Hagerty, Thomas M'Avity, Alex. Balloch, Josiah Wetmore, J. C. Littlehale, J. Bentley, Joseph O. Dunham, James A. Harding, James Thompson, Gustavus R. Jarvis, John M. Walker, C. D. Everitt, James Gerow, W. A. Robertson, James Kedeay, William Mackay, Charles J. Melick, B. Boyd Klunear, William C. Dunham, William O. Smith, J. M. Walker, Joseph Cotam, William King, Thomas Hanford, Joseph Mercer, and J. M. Robinson, *Firewards.*

POLICE DEPARTMENT.

John Johnston, *Esquire*, *Police Magistrate*; George A. Lockhart, and W. O. Smith, *Esquires*, *Sitting Magistrates.*

Benjamin J. Peters, *Esquire*, *Clerk.*

Mr. George Scoullar, *Captain of the Police Force.*

PUBLIC GRAMMAR SCHOOL IN THE CITY OF SAINT JOHN.—The Reverend the Rector of Saint John, *President*; Hon. William Black, the Mayor, the Recorder, the Hon. Judge Parker, Robert F. Hazen, William Wright, John H. Gray, *Esquires*, and the Rev. William Donald, A. M., *Directors*; John H. Gray, *Esquire*, *Treasurer and Clerk*; James Paterson, L.L. D., *Principal*; Mr. Blanchard, *Second Master.*

SAINT JOHN DISTRICT COMMITTEE OF THE SOCIETY FOR PROMOTING CHRISTIAN KNOWLEDGE.—Reverend the Rector of Saint John, *President*; ———, *Esquire*, *Vice President*; Deverley Robinson, *Esquire*, *Secretary and Treasurer.* Books sold at John Klunear's, Prince William Street.

SAINT JOSEPH
Joseph W.
Correspondent
Junior, Rev.
Shiver, Genl.
Lawrence,
Directors.
at 8 o'clock

SAINT JOSEPH
dent; John

SAINT JOSEPH
SOCIETY.—

Rev. John
D. Robinson

—, G.
Botsford and

Esquires, J.

SAINT JOSEPH
bluson, Esq.

Committee
Librarian.

SAINT JOSEPH
Wright, Esq.

R. Ruel, T.

SAINT JOSEPH
der Jardine

Cruikshank
Committee

SAINT JOSEPH
strong, Esq.

Hutchinson

ORPHAN
erty, Vice

SAINT JOSEPH
Parker, Pat.

F. Huzen, J.

Dewar, Jan

Trafton, T.

ander Mart

M. H. Perle

ording Se

New Br

Hon. Will

Robinson,
Secretaries

near, John

John Arm

M'Laughlin
C. M'Intosh
with the N
Portland—
Committee

LADIES'
White, M

cretary an

SAINT JOSEPH
John Hur

A. Lockh

son, Vice

and R-co

E. E. Loc

J. Akerle

GRAND

W. G. P.

G. T. R

New B

S. L. Thi

SAINT JOHN MECHANICS' INSTITUTE.—James Paterson, LL. D., President; Joseph W. Lawrence, and Robert Foulis, Vice Presidents; James R. Ruel, Corresponding Secretary; William L. Avery, Treasurer; William Hutchinson, Junior, Recording Secretary, and Secretary to the Board of Directors; Robert Shives, George W. Smith, John J. Munroe, J. G. Melick, G. Flemming, G. H. Lawrence, Isaac Woodward, J. Allan, W. F. Smith, and Charles C. Macdonald, Directors. The Museum is open on Monday, Wednesday and Friday evenings, at 8 o'clock.

SAINT JOHN RELIGIOUS TRACT SOCIETY.—Rev. William Donald, A. M., President; John Kinnear, Esquire, Secretary.

SAINT JOHN, N. B. ASSOCIATION IN AID OF COLONIAL CHURCH AND SCHOOL SOCIETY.—Beversley Robinson, Esquire, President; Reverend Dr. I. W. D. Gray, Rev. John Armstrong, M. A., and the Hon. Robt Parker, Vice Presidents; G. D. Robinson, Esquire, Secretary; L. H. DeVeber, Esquire, Treasurer;

George Taylor, James R. Ruel, Thomas W. Daniel, Esquires, and Dr Botsford and Dr. Bayard, Committee; John V. Thurgar and John M. Robinson, Esquires, Auditors.

SAINT JOHN SOCIETY LIBRARY.—John Boyd, M. D., President; George D. Robinson, Esquire, Vice President; Isaac Woodward, and John Kinnear, Esquires, Committee; James R. Ruel, Esquire, Secretary and Treasurer; ———, Librarian. Library open from 3 to 4 o'clock, daily.

SAINT GEORGE'S SOCIETY.—I. H. T. Manners Sutton, Patron; Hon. William Wright, Esquire, President; William Ellman, Esquire, Vice President; James R. Ruel, Treasurer; Henry William Frith, Secretary.

SAINT ANDREW'S SOCIETY.—Adam Jack, Esquire, President; Alexander Jardine, Esquire, Vice President; William Thomson, Treasurer; Robert Cruikshank, Secretary; W. W. Emslie, Andrew Scott, and Robert Thomson, Committee of Obedience.

SAINT PATRICK'S SOCIETY.—Gen. Carville, Esquire, President; Robert Armstrong, Esquire, Vice President; John A. Morrison, Esq., Treasurer; William Hutchinson, Esquire, Secretary.

ORPHAN BENEVOLENT SOCIETY.—Jas. Gallagher, Esq. President; John Dougherty, Vice President; P. McCourt, Treasurer; John Cunningham, Secretary.

SAINT JOHN AGRICULTURAL AND HORTICULTURAL SOCIETY.—The Hon. Judge Parker, Patron; the Hon. Judge Ritchie, President; Robert Bowes, and Robert F. Huzen, Vice Presidents; James Brown, Henry Blakslee, Chas. Drury, Peter Dewar, James Dunn, Wm. Hawks, Archibald Menzies, Geo. P. Peters, Thomas Traffon, T. Davidson, R. Jardine, Hon. J. H. Gray, Guty Crookshank, Alexander Martin, and Alenzo A. Darrow, Directors; John Duncan, Esq. Treasurer; M. H. Perley, Esquire, Corresponding Secretary; D. B. Stevens, Esquire, Recording Secretary.

NEW BRUNSWICK AUXILIARY BIBLE SOCIETY.—Hon. Judge Parker, President; Hon. William B. Kinnear, and Hon. Neville Parker, Vice Presidents; John M. Robinson, Esquire, Treasurer; James Paterson, LL. D., and Hon. S. L. Tilley, Secretaries; L. H. DeVeber Esquire, Depository Samuel Huyghue, John Kinnear, John Wishart, Samuel Bayard, M. D., Nathan S. Demill, Gilbert T. Ray, John Armstrong, George A. Lockhart, W. J. Starr, Edward Sears, Daniel J. McLaughlin, Jas. Reed, L. B. Botsford, M. D., Chas. A. Hart, Wm. Girvan, J. C. McIntosh, Joseph Robinson, B. J. Underhill, R. Keddy and T. B. Barker, with the Ministers who are Members of the Society. Committee. Committee for Portland—John Duncan, James Flewelling, Moses Tuck, and D. V. Roberts. Committee for Charlton—Robert Salter, Isaac Clarke, and Dr. Waddell.

LADIES' BENEVOLENT SOCIETY.—Mrs. Ward Chipman, Patroness; Mrs. Jas. White, Mrs. E. Stevens, and Miss Deblois, Committee; Miss L. Kinnear, Secretary and Treasurer.

SAINT JOHN TOTAL ABSTINENCE SOCIETY.—N. S. Demill, Esquire, President; John Humbert, W. R. M. Burtis, Joseph Fairweather, W. H. A. Keans, George A. Lockhart, Esquires, G. P. Sancton, L. H. Waterhouse, John Frazer, R. Robertson, Vice Presidents; J. B. Marshall, Treasurer; Jas. Gerow, Jr., Corresponding and Recording Secretary; W. Hewett, Zebedee Ring, J. Ansley, J. F. Mursters, E. E. Lockhart, Thos. McHenry, T. C. Humbert, G. Smiler, G. A. Everitt, John J. Akerley, J. W. Lawrence, and C. D. Everitt, Executive Committee.

GRAND DIVISION OF THE ORDER OF THE SONS OF TEMPERANCE.—H. E. Sealey, W. G. P.; Jas. Olive, G. W. A.; W. H. A. Keans, G. Scribe; C. D. Everitt, G. T.; Rev. C. P. Bliss, G. Chaplain; J. S. Connor, G. C.; J. Whitmore, G. S.

NEW BRUNSWICK TEMPERANCE CONVENTION.—N. S. DeMill, President; Hon. S. L. Tilley, Vice President; W. H. A. Keans, Secretary; R. Salter, Treasurer.

SAINT JOHN ROMAN CATHOLIC TOTAL ABSTINENCE RELIEF SOCIETY.—Rev. E. J. Dumphy, President; W. H. A. Keans, Esquire, Vice President.

CHAMBER OF COMMERCE—Hon. John Robertson, President; Robert Reed, Esq. Vice President; Edw. Dolby, Esq. Secretary and Treasurer; Frederick A. Wiggins, Joseph A. Crane, William Thomson, Joel Reading, George Sutherland, John W. Cudlip, Wm. Wright, J. A. Morrison, Thomas Vaughan, and George Thomas, Esquires, Councillors; R. Jardine, Isaac Woodward, Chas. McLaughlan, Edw. Allison, John Duncan, J. M. Walker, Esqs., Board of Arbitration.

SAINT JOHN GAS LIGHT COMPANY—Capital Forty Thousand Pounds.—Robert Jardine, Esquire, President; John Duncan, William Parks, W. G. Lawton, John M. Walker, George Carvill, W. Smith, Daniel J. McLaughlan, and William Jack, Esquires, Directors; Robert Britain, Secretary and Treasurer; ———, Esquire, Solicitor; G. Peebles, Manager.

EUROPEAN AND NORTH AMERICAN RAILWAY COMPANY.—Capital £1,500,000.—D. J. McLaughlan, R. Jardine, E. Allison, George Botsford, R. Reed, G. Thomas, S. Barker, Esquires, Honorables S. L. Tilley, John Robertson, A. J. Smith, J. M. Johnson, and Hon. W. H. Steves, Directors; R. Jardine, President; G. P. Sancton, and J. W. Cudlip, Auditors, ———, Esquire, Solicitor; Hon. R. L. Hazen, Counsel.

FREDERICTON GAS COMPANY.—Capital Five Thousand Pounds.—S. Barker, Esquire, President; John Simpson, F. W. Hatheway, J. Wilkinson, and John Davis, Directors; William M'Beath, Secretary and Treasurer; John M'Innis, Manager.

RURAL CEMETERY COMPANY.—Directors—LeBaron Botsford, M. D., George P. Peters, M. D., Charles Drury, Beverly Robinson, James Pettingell, John M. Walker, William Parks, Wm. G. Lawton, Solomon Hersey, William Jack, and William Wright, Esquires; LeBaron Botsford, Esquire, President; Edward B. Peters, Esquire, Secretary and Treasurer; ———, Landscape Gardener; John Adams, Superintendent.

SOUTH BAY BOOM COMPANY.—Alexander M'L. Seely, President; Hon. John Robertson, John Wishart, F. Wiggins, G. Young, and F. Ferguson, Directors; Thomas M'Mackin, Secretary, Superintendent and Treasurer.

ELECTRIC TELEGRAPH COMPANY.—R. Jardine, Esquire, President; D. B. Stevens, Secretary and Superintendent; R. Jardine, Edward Allison, J. Duncan, R. Reed, Esquires, Saint John, and George E. Morton, Esq., of Halifax, Directors.

ST. JOHN AND FREDERICTON ELECTRIC TELEGRAPH COMPANY.—George Botsford, Esquire, President; S. Barker, W. H. Robinson, S. W. Babbitt, and R. Jardine, Esquires, Directors, D. B. Stevens, Superintendent.

SAINT JOHN HOTEL COMPANY.—William Wright, Esquire, President; Directors—John Wishart, George V. Nowlin, Robert Jardine, and Charles Hazen, Esquires; Secretary—Edward Dolby; Managers—William and Joseph Scammell.

NEW BRUNSWICK MARINE ASSURANCE COMPANY.—In St. John.—Capital Fifty Thousand Pounds, with power to increase to One Hundred Thousand Pounds. John Ward, Esquire, President; John Wishart, John Ward, John V. Thurgar, G. Carvill, D. J. McLaughlan, William Parks E. Sears, G. W. Worrall, and Joseph Fairweather, Esquires, Directors; Adam Jack, Esquire, Secretary.

GLOBE ASSURANCE COMPANY.—In St. John.—Wm. Leavitt, Esquire, President; George L. Lovett, Thomas Vaughan, Robert Robertson, Charles Merritt, and John Duncan, Directors; I. L. Bedell, Esquire, Secretary.

The Mutual Insurance Company.—In St. John.—Joseph Fairweather, Esquire, President; John D. Purdy, Hon. S. L. Tilley, Joseph W. Lawrence, and S. K. Foster, Directors; Isaac Woodward, Esquire, Secretary; J. M. Robinson, Esquire, Solicitor.

Saint John Suspension Bridge Company.—J. D. Lewin, Esquire, President; Joseph Fairweather, L. B. Botsford, M. D., and John Waddell, M. D., Esquires, Directors; J. F. Masters, Secretary and Treasurer.

YORK AND CARLETON MINING COMPANY.—James Harris, President; James Smith, Thomas Allan, John Owens, Henry Vaughan, James R. Topper, Allan M'Lean, James Harris, Thomas Vaughan, and James T. Smith, Directors; Jas. Smith, Treasurer; Thomas Vaughan, Secretary.

SAINT JOHN FIRE INSURANCE COMPANY.—A. M'L. Fealy, President; Joseph A. Crane, Joel Reading, John T. Stanton, H. Vaughan, and L. J. Almon, Esquires, Directors. J. D. Lewin, Esquire, Secretary.

—Rev.

l. Esq.
Wig-
rland,
George
Sauch-
on.

Robert
John
Jack,

000.—

Tho-
Smith,
G. P.
on. R.

arker,
John
Innis,

orge P.
hn M.
t, and
ard B.
dener;

. John
ectors;

D. B.
Dun-
taifax,

e Bots-
and R.

ectors
n, Es-
mmell.

l Fifty
ounds.
urgar,
nd Jo-

identf;
t, and

quire,
and S.
ninson,

ident;
quires,

James
Allan
; Jas.

Joseph
on, Es-

CIT

The M
The M
Isaac W
teay, and
the Qoru

Honors
George A
shank, R
Robertson
Brown, J
James G
H. De Ve
A. Lockh
John Ha
derson, F
Francis F
than S. I
Francis R
Otty Cro

Charles
William
William
Isaac L
James
W. B.
W. CH

John J
Supreme

Hon
Peter Str
H. Perle
Boyd, W
W. Peter
Edward
Jarvis, J
William
Boyd K
ker, Jun
Watters.

Henry V
W. Stoc
R. Thom
Benjami
ander B
son, Jun
missioner
Gehan
Commis

CITY AND COUNTY OF SAINT JOHN.

The Mayor and Recorder, Justices of the Mayor's Court.

The Mayor, the Recorder, Joseph Fairweather, William O. Smith, Isaac Woodward, Thomas M'Avity, William King, Joseph Beatsey, and W. H. A. Keans, Esquires, Justices of the Peace and of the Qorum.

Honorable Charles Simonds, Gehardus C. Carman, John Jordan, George Anderson, James Moran, Henry Gilbert Robert W. Crookshank, Robert Payne, Archibald Menzies, Charles Ward, Hon. John Robertson, William H. Street, Daniel Leavitt, John Gillis, James Brown, John Kerr, William Leavitt, William Olive, Samuel Strange, James Gallagher, Jacob Allen, John Wishart, Robert Keltie, Leveret H. De Veber, William Hawks, Moses Vernon, Walker Tisdale, Geo. A. Lockhart, William Parks, William O. Smith, Alexander Lockhart, John Haws, Thos. Allan, Hugh Sharkey, James Travis, George Henderson, Henry G. Simonds, Joseph Fairweather, Robert Douglas, Francis Ferguson, F. A. Wiggins, Peter Besnard James Olive, Nathan S. Demill, George Carvill, John Humbert, Stephen K. Foster, Francis Ruddick, John F. Goddard, William Doherty, and Thomas Otty Crookshank, Esquires, Justices of the Peace.

Charles Johnston, Esq., High Sheriff.

William B. Kinnear, Esquire, Clerk of the Peace

William Bayard, Esquire, M. D., Coroner.

Isaac L. Bedell, Esquire, County Treasurer.

James R. Ruel, Esq., Auditor of County Accounts.

W. B. Kinnear, Esquire, Surrogate.

W. Chipman Drury, Esquire, Register of Deeds and Wills.

John Johnston, Esquire, Commissioner for taking Bail in the Supreme and Mayor's Court.

Hon. Wm. Boyd Kinnear, Robert Fraser Hazen, Wm Wright, Peter Stubbs, Horatio Nelson H. Lugin, John M. Robinson, Moses H. Perley, Hon. Robert L. Hazen, John Johnston, James William Boyd, William Jack, Duncan Robertson, John H. Gray, Jas. W. Peters, Robertson Bayard, ———, Wm. R. M. Burtis, Edward B. Peters, Charles Duff, James A. Harding, Gustavus R. Jarvis, James J. Kaye, Andrew R. Wetmore, George F. Rouse, William M. Howe, Charles Doherty, Humphrey T. Gilbert, B. Boyd Kinnear, John G. Campbell, Charles A. Harrt, Robert Parker, Junior, Nelson De Veber, Richard Sands Armstrong, Charles Watters, George Blach, Ward Chipman Drury, W. H. Hatheway, Henry W. Frith, William Hutchinson, Benjamin L. Peters, Chas. W. Stockton, George G. Gilbert, Junior, John Simonds, Samuel R. Thomson, Edward Jack, Frederick C. Frith, Robert B. Street, Benjamin G. Gray, Lewis J. Almon, Charles W. Weldon, Alexander Ballentine, Hurd Peters, William P. Dole, Beverley Robinson, Junr., T. T. Hanford and W. H. Tuck, Esquires, Commissioners for taking Affidavits in the Supreme Court.

Gehardus C. Carman, John Jordan and James Moran, Esquires, Commissioners for Solemnizing Marriage.

William P. Dole, Esquire, Inspector of Schools.
John Sears, George Blitch, and S. P. Wetmore, Esquires, Trustees of Schools, City of Saint John.

Rev. James Quinn, James Gallagher, Esquire, and William Carville, Commissioners for the Management of the Free School at Saint John, unconnected with the Madras Board.

Moses H. Perley, and Dr. William Bayard, Esquires, Commissioners of Indian Reserves, under Act 7 Vic. c. 45.

Charles Drury and Bradford Gilbert, Commissioners of Sewers.

Isaac Woodward, and Charles W. Wardlaw Esquires, Commissioners for the Bay of Fundy and River Saint John, under the Act 13 Vict, c. 26, relating to Steamboats.

Gehardus C. Carman, John Kerr, James Moran, James Gallagher, and William O. Smith, Esquires, Commissioners of the Alms House, Work House and Infirmary. Fenwick Arnold, Esq., M. D., Physician. William Cunningham, Keeper.

Surveyors of Lumber in the County.—Ezekiel Jordan, John Morrison, John Henneberry, David Tapley, Clayton Scott, William D. Shaw, Joseph Ball, George C. Dunham, William Cunard, William Allingham, Stephen E. Stephens, Gilbert Jordan Francis McCafferty, John Kearney, George A. Deforest, Moses E. Cowan, Jos. J. Wetmore, Daniel Brannahan, James E. Vincent, Peter J. Cogle, Gilbert Mayes, Zechariah B. Roberts, John M. Campbell, Charles P. Baker, David B. Vincent, George Niles, Francis Gallagher, William Lynch, Charles E. Fowler, Edward E. Estey, John K. Pendleton, Abraham J. Estabrooks, John Taylor, Edwin Kierstead, Michael Owens, Charles Eagles, Joseph D. Mahor, Henry Colwell, Bernard R. Gidney, Joseph F. Lingley, Frederick E. Danville, William Wilmot, S. Reynolds, J. R. Pidgeon, and C. N. Brown.

Terms of the General Sessions and Common Pleas.—Third Tuesday in March, and first Tuesday in June, September and December

PARISH OF PORTLAND.

Robert Payne, Esquire, Police Magistrate; Henry G. Simonds, and James Travis, Esquires, Sitting Magistrates; John Duncan, Moses Tuck, and George E. Snider, Esquires, Commissioners of Police.

David Tapley, jr., J. G. Tobin, and William R. M. Burtis, Trustees of Schools
James Flewelling, Joseph Ruddick, and James L. Woodworth, Assessors of Taxes.

Charles Wilson, Collector of Taxes.
D. Fritch, Jacob Pidgeon, George Cameron, David Odell, and Thos. Lipssett, Constables.

Daniel Odell, John Logan, Maurice Delaney, and Thos. Lipssett, Hog Reeves.
Thomas Morrison, Jacob Pidgeon, and Michael Mahany, Fence Viewers.

Charles Wilson, and Daniel M. Fritch, Pound Keepers.
Richard Pidgeon, Michael Mahany, and John Walsh, Surveyors of Roads.
John S. Jarvis, Surveyor of Dams.

George W. Roberts, and Thomas Cunard, Boon Masters.

James Kenna, Senter of Leather.
Barnes Travis, Inspector of Butter.

Alexander Sime, Surveyor of Grindstones.

Daniel N. Fritch, Clerk of the Market.

Charles Wilson, Town Clerk.

Rev. J.
Robert
John J.
Arthur
Hanna, J.
Robert
Bean, J.
M'Keay,
B. Kir
D. Conn
Holston
Henry
J. Robe
and T. G.
Jas. R.
John I.
Geo. An
Bowes,
ton, J. I.
son, J. C.
J. Doug
M'Nain
Hutly, J.
C. Ham
R. S. A.
James
Robert

Barna
G. C.
J. T.
Arch
J. Do
and Ch
James
James
Fence
M. B.
James
C. L.
an, W.
G. C.
Griam
Richar
Thomp
John

Phil
John
Tho
J. M
Tho
Jam
Jam
Tho
Vald
J. W
Brow
Millie
Porter
T. Ke
W. M

PARISH OF SIMONDS

Rev. J. Dishroon, Rev. J. Lawson, and Rev. J. Barron, Trustees of Schools.

Robert Power, R. S. Armstrong, and J. Davidson, Assessors of Taxes.

John Johnston, Collector of Taxes.

Arthur Heny, Neil Quin, R. Moore, R. Moore, Bloomsbury, S. Wethers, W. Hanna, J. Wade, T. McDermott, J. McGowan, and W. M'Geoch, Constables.

Robert Bowes, Thomas Garnett, James Anthony, Claudius Hamilton, Wm. Bean, J. Colgan, C. M. Whooten, Wm. Beatty, Henry Sloan, John Moore, James M'Kee, and James Bryden, Fence Viewers.

B. Kirkpatrick, W. Slack, John Smith, S. Wethers, Benj. Smith, R. M'Kenzie, D. Connolly, T. McDermott, Wm. M'Namara, J. Charlton, Pat. Miles, Samuel Holstead, Thos. Burns, and Henry Osborne, Hog Reeves.

Henry Graham, George Doherty, Philip Furlong, John Johnston, J. M'Kee, J. Robertson, H. Warmack, Neil Quinn, P. Brown, T. Russell, R. M'Lean, and T. Garnet, Pound Keepers.

Jas. Robertson, John Wallace, and J. M'Avity, Commissioners of Highways.

John Parks, J. Lawlor, P. Furlong, J. Armstrong, Andrew Moore, J. Brown, Geo. Anthony, William Bean, John M'Elwean, R. Carr, T. Dewar, Thomas Bowes, Sen., Joseph Bowes, G. D. Jordan, J. Bryden, Thos. Garnett, J. Charlton, J. Davidson, H. S., C. M. Whooten, A. McGowan, James Bowes, E. Gibson, J. Clarke, D. Gallagher, Thomas Bowes, Jr., A. M'Lean, W. Cunningham, J. Douglas, J. Dolan, Arthur Henry, Jacob Arthur, W. Evans, D. Hunter, M. M'Namee, J. Cain, Charles Riley, T. Davidson, J. Fudge, E. Murphy, Wm. Hutly, John Lugh, Wm. Dixou, Pat. Shven, Sen., Jas. Collier, Jr., Geo. Snider, C. Hamilton, Jas. Marshal, Jas. Bryden, Jr., A. A. Darrow, Wm. Mackin, and R. S. Armstrong, Surveyors of Highways.

James Stackhouse, Surveyor of Dams.

Robert Bowes, Town Clerk and Clerk of the Market.

PARISH OF LANCASTER.

Barnabas Tilton, and J. D. Lewin, Trustees of Schools.

G. C. Carman, A. Menzies, and John Tiner, Assessors of Taxes.

J. T. Lord, and John Kilbreath, Collector of Taxes.

Archibald Menzies, G. C. Carman, and Henry Kourke, Surveyors of Dams.

J. Downey, John Dunnam, Anthony Thompson, John Cassidy, Robert Fair, and Charles H. Deforest, Constables.

James Gault, Thos. M'Crum, W. Beaslion, and T. Ready, Hog Reeves.

James Heavey, Robert Robertson, Samuel Cunningham, and Joseph Boggs, Fence Viewers.

M. Balcom, W. Clarke, T. Kilbreath, R. Robertson, J. Boggs, Pound Keepers.

James Gault, John Macklanin, and Joseph Bogs, Commissioners of Highways.

C. Lord, Daniel Morris, Bartlett Lingley, J. Harding, J. Clarke, Barney Gowen, W. Boggs, Henry Baird, Henry Kilbreath, J. Tiner, R. Bradley, J. Kearns, G. C. Carman, James Wain, Senr., Robert Thompson, J. M'Williams, John Grians, Senr., George S. Baker, Andre Cushing, John A. Cooper, T. M'ackin, Richard Avery, John Kean, B. M'Laughlan, T. M'Crum, H. Belmore, Anthony Thompson, and James Hammet, Surveyors of Highways.

John Tiner, Town Clerk

PARISH OF SAINT MARTINS.

Philip Mosher, James Moran, Jun., and Abel Washburn, Trustees of Schools.

John Brown, Henry Whitney, and David Bradshaw, Assessors of Taxes.

Thomas H. Black, Collector of Taxes.

J. M. Brown, Wm. Davidson, Eli Angevine, and A. Delong, Constables.

Thomas Lewis, and Henry Brittain, Pound Keeper.

James Ross, and James O'Donnell, Hog Reeves.

James Swin, Wm. M'Affee, and Edward Crown, Fence Viewers.

Thomas H. Black, Town Clerk. Renben Bradshaw, Clerk of the Market.

Valentine Harding, P. Mosher, and Edw. Brown, Commissioners of Roads.

J. Walton, R. B. Patterson, W. Fraser, J. Melvin, I. Mosher, D. Brown, E. Brown, C. Quigley, J. H. Brown, M. M'Dade, Jas. Love, sen., H. Sande, A. Millican, J. Curry, M. Dougherty, W. Henry, J. Hanrahan, Wm. Anderson, A. Porter, J. M. Bradshaw, Nelson Smith, J. H. Moran, Arthur Foster, T. Ellis, T. Kenn, Robt. M'Cutcheon, Dennis Burk, John M'Kay, F. Porter, Hugh Ryan, W. M'Affee, David Floyd, Sen., J. M'Intire, and W. Black, Surveyors of Roads.

COUNTY OF YORK.

CORPORATION OF FREDERICTON.

William H. Needham, Esquire, Mayor

| <i>Wellington Ward.</i> | <i>St. Ann's.</i> | <i>Carleton.</i> | <i>Queen's.</i> | <i>King's.</i> |
|--|-------------------|-------------------------------|-----------------|----------------|
| A. M'Cauley, John Richards | A. Mitchell, | Francis M'Manus And. Kitchie, | | |
| Geo. W. Turner, Wm. Segee, | John Davis, | William Grieves, Alex. Block. | | |
| Geo. N. Segee, Esquire, City Clerk. Thos. R. Robertson, City Treasurer. | | | | |
| Henry J. Thorn, Esquire, City Auditor. Andrew Blair, Esquire, City Surveyor. | | | | |
| S. Fleming, Surveyor of Streets and Highways; Thos. Dowling, Wharfinger. | | | | |
| Charles Brannen, City Marshal. Philip Schlyer, Collector of Dog Tax. | | | | |
| Assessors.—Thomas L. Simmons, <i>Wellington Ward</i> ; H. J. Thorn, <i>St. Ann's Ward</i> ; A. d. Clark, <i>Carleton Ward</i> ; Robert Gowan, <i>Queen's Ward</i> ; John Fleming, <i>King's Ward</i> .—Jas. M'Alpine, Commissioner of the Alms House. | | | | |
| FIRE DEPARTMENT.—Wm. D Hartt, Esquire, Chief Engineer; B. Wolhaupter, Charles Brannen, Martin Mackay, James Hale, James H. Broderick, Samuel D. M'Pherson, G. M. Odell, Henry Rutter, T. L. Simmons, Robert Chestnut, M. Colter and J. Myshral, Firewards. | | | | |

Hon. John Simcoe Saunders, John Allen, John Robinson, George Minchin, William H. Odell, James A. MacLanchlan, John Simpson. William D. Hartt, and The Mayor, *ex officio*, Esquires, Justices of the Inferior Court of Common Pleas.

Hon. John S. Saunders, John Allen, John Robinson, George Minchin, William H. Odell, James A. MacLanchlan, John Simpson, Wm. D. Hartt, Thomas Jones, William Davidson, Patrick Campbell, Jas. Miles, Ross Currie, Adam D. Allan, George Garden, L. B. Rainsford, Solomon Parent, David B. Shelton, George Cheyne, William J. Bedell, Thomas Gill, Richard Hayne, George Clements, Jas. Taylor, Allan M'Lein, Thomas Pickard, Thomas R. Robertson, Asa Coy, Isaac Kilburn, Lewis D. Wigan, Edward Simonds, Joseph Gaynor, Frederick W. Hatheway, Charles M'Pherson, Geo. Morehouse, George L. Hatheway, Ira Ingraham, Spafford J. Barker, Beverley A. Robinson, Benjamin Yerxa, Benjamin Goodspeed, James Fairlie, Israel Smith, Wm. C. Joslin, Enoch Dow, John C. Grant, Edward Pidgeon, J. M'Donald, Andrew Calder, Samuel Fox, Joseph Pickard, John T. Smith, Thomas Murray, James S. Beek, Thomas L. Simmons, Jas. McLaggan, Thomas C. Atherton (*of the Quorum*), and William R. Bustin, Esquires, Justices of the the Peace.

Benjamin Wolhaupter, Esquire, High Sheriff; Charles Brannen, Deputy Sheriff.

George J. Dibblee, Esquire, Keeper of the Rolls, and Clerk of the Peace, and of the Inferior Court of Common Pleas.

George F. H. Minchin, Esquire, Surrogate.

Francis A. H. Stratton, Esquire, Register of Probates.

Joseph Beek, Esquire, Register of Deeds and Wills.

Jas. B. Toldervey, Henry Fisher, Jr., Henry Jones, Geo. Morehouse, Judan Hammond, and John M'Gibbon, Esquires, Coroners.

Mark Needham, Esquire, County Treasurer.

Hon. John S. Saunders, Commissioner for taking Bail in the Supreme Court.

Hon. John A. Street, Daniel Ludlow Robinson, William End, George J. Dibblee, Hon. Charles Fisher, George F. H. Minchin, William H. Odell, Edward A. Clowes, George Botsford, Francis A. H. Stratton, John C. Allen, George N. Segee, James P. Wetmore,

James F.
Friel, H.
ward B.
missione
James
James A.
Mark
rall, Tho
Licensed
Alms
Esquires
Keeper.
John
Terms
Act 13
onal T
second

Freden
N. Park
surer; L
siter, Li

Fredc
Charles
Esquire,
burn, Es

Fredc
dent; H
Treasur

Flora
J. E. W
L. A. V
stitute
Esquire

Thos
Vail, E
Thos
A. C. I
nnel F
John E
more,
Freeze
Elias S
derson
Perkin
James
quires,
Le
Mr.

James Fraser Berton, Edward H. Wilmot, Edward W. Miller, B. C. Friel, Henry B. Robinson, William W. Street, John J. Fraser, Edward B. Fisher, John L. Marsh, jr., Jas. Taylor, jr., Esquires, Commissioners for taking Affidavits in the Supreme Court.

James A. Maclauchlan, John Allen, John Robinson, J. Harrison, and James A. Miles, Esquires, Commissioners for Solemnizing Marriage.

Mark Needham, Henry Fisher, Samuel A. Akerley, Joseph Mysh-rall, Thomas R. Barker, Edward P. Gordon and George S. Winter, Licensed Auctioneers:

Alms House and Work House—Thomas Murray, John Pickard, Jr. Esquires, and Rev. Wm. Jaffrey, Commissioners; John Fleming, Keeper.

John Davidson, Esquire, Inspector of Schools.

Terms of the General Sessions and Common Pleas, established by the Act 13 Vict. c. 47—Second Tuesday in January and June. *Additional Terms of the Common Pleas.*—Third Tuesday in March, and second Tuesday in October.

Fredericton Library. J. E. Woolforde, Esquire, President; Hon. N. Parker, Vice President; R. Gowar, Esquire, Secretary and Treasurer; Dr. Robb, and E. H. Wilmot, Esquire, Committee; G. Ros-siter, Librarian. Terms, 10s annually.

Fredericton Society of Saint Andrew.—Dr. J. Robb, President; Charles M'Pherson, Esquire, 1st Vice President; Robert Fulton, Esquire, 2d ditto; John F. Taylor, Esquire, Treasurer, Robert Thorburn, Esquire, Secretary; Rev. John M. Brooke, D. D., Chaplain.

Fredericton Society of Saint Patrick.— — — — —, Presi-dent; Hon. Lemuel A. Wilmot, Vice President; Samuel Fleming, Treasurer; T. O'Connor, Secretary.

Floral and Horticultural Society of New Brunswick, at Fredericton.— J. E. Woolforde, Esquire, President; Hon. Neville Parker, and Hon. L. A. Wilmot, Vice Presidents; who, with Mr. S. Flemming, con-stitute the Committee of Management and Decision. — — — — —, Esquire, Secretary and Treasurer.

KING'S COUNTY.

Thomas Beet, Justus S. Wetmore, Henry A. Scovil, and John C. Vail, Esquires, Justices of the Inferior Court of Common Pleas.

Thomas Beet, Justus S. Wetmore, Henry A. Scovil, John C. Vail, A. C. Evanson, John Barberie, Ebenezer Smith, Isaac Huviland, Samuel Foster, John Wightman, John Brittain, James Brittain, Hon. John H. Ryan, Charles W. Stockton, John C. Price, Elias S. Wetmore, John Hagarty, Thomas C. Sharp, Robert M'Cully, William Freeze, jr., Samuel Hallett, Craven Longstroth, Matthew M'Leod, Elias S. Freeze, Duncan M. Campbell, Isaac A. Dodge, Samuel Hen-derson, Weeden Fowler, John L. Wilmot, James Lake, Elijah A. Perkins, William Pyewell, Walter B. Scovil, Charles C. Stewart, James Fairweather, (*of the Quorum.*) and James W. Nowlan, Es-quires, Justices of the Peace.

Le Baron Drury, Esquire, High Sheriff.

Mr. John Crookshank, Deputy Sheriff.

Edward Betts Smith, Esquire, Keeper of the Rolls, and Clerk of the Peace and Inferior Court of Common Pleas.

Edward B. Smith, Esquire, Surrogate.

Judge of Probates.

Thomas C. Sharp, Registrar of Deeds and Wills.

Isaac Haviland, Sylvester Z. Earle, A. C. Evanson, James Wetmore, Adine Paddock, Jr., and Obadiah Purdy, Esq., Coroners.

John C. Vail, A. C. Evanson, Samuel Hallett, Charles W. Stockton, Hon. John H. Ryan, and John C. Price, Esquires, Commissioners for taking Bail and Affidavits in the Supreme Court.

E. B. Smith, Esquire, Issuer of Marriage Licenses.

Henry A. Scovil, and John C. Vail, Esquires, Commissioners for Solemnizing Marriage.

Edward B. Smith, Esquire, Receiver of Crown Debts, under Act 7 Victoria, c. 36.

Simon Baxter, E. S. Freeze, D. Sheck, William H. Whitto, Elijah A. Perkins, Samuel Freeze, LeBaron Drury, James Lake, Gilbert Titus, Gilford Congle, Benjamin Sproul, Abraham Johnson, Jr., Wm. Keith, Simon P. Fryers, James E. Fryers, Isaac Pearson, Hiram Edgett, Jeremiah D. Mabec, Joseph D. Baxter, Joseph Belyea, Thos. G. Barnes, W. M. Teakles and Samuel Gosline Auctioneers.

E. B. Smith, Esquire, Rev. William E. Scovil, and Rev. William W. Walker, Trustees of Grammar School.

Albert T. D. McElman, Inspector of Schools.

David Pickett, County Treasurer.

Terms of the General Sessions and Common Pleas.—First Tuesday in March and Third Tuesday in October. *Additional Terms of the Common Pleas.*—First Tuesday in May and January.

The Probate Court for King's County, is held at the Court House, on the first Tuesday in every month, except the month of March, and for that month on the Monday next before the first Tuesday.

COUNTY OF CARLETON.

John F. W. Winslow, Esquire, High Sheriff.

A. K. S. Wetmore, Esquire, Keeper of the Rolls and Clerk of the Peace.

Lewis P. Fisher, Esquire, Surrogate.

A. K. S. Wetmore, Esquire, Register of Probates.

Augustus Bedell, Esquire, Register of Deeds and Wills.

Edwin J. Jacob, Inspector of Schools.

A. K. S. Wetmore and John Dibblee, Commissioners under the Absconding Debtor's Act.

Terms of the General Sessions and Common Pleas.—First Tuesday in January, and fourth Tuesday in June. *Additional Terms of the Common Pleas.*—First Tuesday in March and October.

COUNTY OF CHARLOTTE.

Thomas Jones, Esquire, High Sheriff.

Wellington Hatch, Clerk of the Peace and Keeper of the Rolls.

Honorable Harris Hatch, Surrogate.

George D. Street, Esquire, Register.

Harris W. Hatch, Esquire, Register of Deeds and Wills.

Patrick Clinch, Esquire, Inspector of Schools.

Charles R. Hatheway and Samuel H. Whitlock, Commissioners under the Absconding Debtor's Act.

Terms
day in A
the Comm

Blair B
Edward
the Rolls
Honor
Thoma
Willia
Thoma
Terms
in June
First Tue

Henry
Theop
of the Ro
Henry
Robert
Henry
James
Terms
in Januar
mon Plea

J. War
T. R.
N. H.
Henry
Henry
T. Rob
James
T. Mu
Terms
in Januar
Tuesday

John F
Geo. J
Willia
Nathu
Nathu
Georg
Terms
in Januar
Common

Joseph
J. W.

Terms of the General Sessions and Common Pleas—Second Tuesday in April and third Tuesday in September. *Additional Terms of the Common Pleas*—Second Tuesday in July and December.

COUNTY OF WESTMORLAND.

Blair Botsford, Esquire, High Sheriff.
Edward B. Chandler, Esquire, Clerk of the Peace and Keeper of the Rolls.

Honorable Edward B. Chandler, Surrogate.

Thomas S. Sayre, Esquire, Register.

William Backhouse, Esquire, Register of Deeds and Wills.

Thomas S. Sayre, Esquire, Inspector of Schools.

Terms of the General Sessions and Common Pleas.—Third Tuesday in June and November. *Additional Terms of the Common Pleas*.—First Tuesday in April and second Tuesday in September.

COUNTY OF GLOUCESTER.

Henry W. Baldwin, Esquire, High Sheriff.

Theophilus DesBrisay, Esquire, Clerk of the Peace and Keeper of the Rolls.

Henry William Baldwin, Esquire, Surrogate.

Robert Gordon, Esquire, Register.

Henry William Baldwin, Esquire, Register of Deeds and Wills.

James Smith, Inspector of Schools.

Terms of the General Sessions and Common Pleas.—First Tuesday in January and first Tuesday in July. *Additional Terms of the Common Pleas*.—First Tuesday in April and last Tuesday in October.

QUEEN'S COUNTY.

J. Warren Travis, Esquire, High Sheriff.

T. R. Wetmore, Esq., Clerk of the Peace and Keeper of the Rolls.

N. H. DeVeber, Esquire, Surrogate.

Henry S. Peters, Esquire, Register.

Henry S. Peters, Esquire, Register of Wills and Deeds.

T. Robert Wetmore, Esquire, Inspector of Schools.

James Ingledew, Commissioners for taking Ball and Affidavits.

T. Murray and I. C. Burpe, Commissioners for taking Affidavits.

Terms of the General Sessions and Common Pleas.—Fourth Tuesday in January and June. *Additional Terms of the Common Pleas*.—Fourth Tuesday in April and October.

COUNTY OF SUNBURY.

John Hazen, Esquire, High Sheriff.

Geo. J. Bliss, Esquire, Clerk of the Peace and Keeper of the Rolls.

William J. Gilbert, Esquire, Surrogate

Nathaniel Hubbard, Esquire, Register.

Nathaniel Hubbard, Esquire, Register of Deeds and Wills

George T. Taylor, Inspector of Schools.

Terms of the General Sessions and Common Pleas.—Second Tuesday in January, and Third Tuesday in June. *Additional Terms of the Common Pleas*.—Third Tuesday in March and October.

COUNTY OF KENT.

Joseph Wetmore, Esquire, High Sheriff.

J. W. Weldon, Esq., Clerk of the Peace and Keeper of the Rolls.

William Chandler, Esquire, Surrogate.
 John Wesley Weldon, Esquire, Register.
 George Fagan, Esquire, Register of Deeds and Wills.
 Lawrence McLaren, Esquire, M. D., Coroner.
 Henry Dwyer, Esquire, Inspector of Schools.
 Wm G Sutherland, Commissioner for taking Bail and Affidavits
Terms of the General Sessions and Common Pleas.—Second Tuesday
 in January, and Fourth Tuesday in June. *Additional Terms of the*
Common Pleas.—Last Tuesday in April and September.

COUNTY OF NORTHUMBERLAND.

James Mitchell, Esquire, High Sheriff.
 Edward Williston, Esquire, Clerk of the Peace and Keeper of the
 Rolls.
 William Wilkinson, Esquire, Surrogate.
 George Kerr, Esquire, Register.
 Allan A. Davidson, Esquire, Register of Deeds and Wills.
 James B. Johnston, Esquire, Inspector of Schools.
Terms of the General Sessions and Common Pleas.—Second Tuesday
 in January and July. *Additional Terms of the Common Pleas.*—First
 Tuesday in May and October.

COUNTY OF RESTIGOUCHE.

John L. Barberie, Esquire, High Sheriff.
 And. Barberie, Esquire, Clerk of the Peace and Keeper of the Rolls.
 Chipman Botsford, Esquire, Surrogate.
 Andrew Barberie, Esquire, Register.
 Andrew Barberie, Esquire, Register of Deeds and Wills.
 George B. Cowper, Inspector of Schools.
 Dugald Stewart and Archibald Ramsay, Commissioners under the
 Absconding Debtor's Act.
Terms of the General Sessions and Common Pleas.—First Tuesday in
 January, and Second Tuesday in July *Additional Terms of the Com-*
mon Pleas.—Second Tuesday in October and April.

COUNTY OF ALBERT.

Thomas Gilbert, Esquire, High Sheriff.
 Samuel G. Morse, Esquire, Keeper of the Rolls, and Clerk of the
 Peace and Inferior Court of Common Pleas.
 M. B. Palmer, Esquire, Surrogate.
 Samuel G. Morse, Esquire, Register.
 George Calhoun, Esquire, Register of Deeds and Wills.
 Albert Steeves, Esquire, Inspector of Schools.
Terms of the General Sessions and Common Pleas.—Fourth Tuesday
 in June, and Second Tuesday in November. *Additional Terms of*
the Common Pleas.—Second Tuesday in March and September.

COUNTY OF VICTORIA.

Francis E. Beckwith, Esquire, High Sheriff.
 William T. Wilson, Esquire, Clerk of the Peace and of the
 Common Pleas, and Register of Deeds and Wills.
 William M. Macnaughtan, Esquire, Surrogate.
 A. W. Raymond, Esquire, Register.
 J. C. Pinguet, Inspector of Schools.
 John Emerson, Francis Tibbets and Wm. Clifford, Coroners.

Terms
 in Januar
 mon Plea
 October.

PR

His Exce
 Lieu
 vince
 G. M. Cu
 Lieutenan

EXECU
 Hon Sa
 Johnson,

LEGISL
 Hon. Joh
 B. Chaff
 liam B. K
 George M
 Hon. Geo
 Hon. Wi
 Hon. W
 Robert G
 and Hou.

County
 James Pe
 Count
 F. Godda
 Count
 Smith, Ar
 County
 Boyd, Esq
 King's
 Purdy, Es
 Queen'
 County
 County
 quires.
 Count
 County
 County
 Esquires.
 County
 Esq

Terms of the General Sessions and Common Pleas.—Second Tuesday in January and First Tuesday in July. Additional Terms of the Common Pleas—Second Tuesday in March and Second Tuesday in October.

PROVINCE OF NEW BRUNSWICK.

His Excellency Hon. JOHN HENRY THOMAS MANNERS SUTTON,
Lieutenant Governor and Commander in Chief of the Pro-
vince of New Brunswick, &c. &c. &c.

G. M. Campbell, Esquire, Private Secretary to the Lieutenant Go-
vernor.

Lieutenant Colonel Richard Hayne, and Lieutenant Colonel
Charles Drury, Provincial Aids-de-camp.

EXECUTIVE COUNCIL.—Hon. Charles Fisher, Hon. James Brown,
Hon. Samuel E. Tilley, Hon. William H. Steeves, Hon. John M.
Johnson, and Hon. Albert J. Smith.

LEGISLATIVE COUNCIL.—The Honorable William Black, President;
Hon. John Simcoe Saunders, Hon. Amos E. Balford, Hon. Edward
B. Chandler, Hon. John Robertson, Hon. Harry Hatch, Hon. Wil-
liam B. Kinneer, Rear Admiral Hon. William F. W. Owea, Hon.
George Macpherson, Hon. Thomas H. Peters, Hon. Robert L. Hazen,
Hon. George Hill, Hon. Charles Harrison, Hon. James Davidson,
Hon. William H. Odell, Hon. James Cotton, Hon. D. Wark,
Hon. W. H. Steves, Hon. J. H. Mann, Hon. William Hamilton, Hon.
Robert Gordon, Hon. William Todd, Hon. Alexander McL. Seelye
and Hon. Francis Rice.

HOUSE OF ASSEMBLY.

County of York.—Hon. Charles Fisher, Charles Macpherson,
James Taylor, and George L. Hatheway, Esquires.

County of Saint John.—Robert D. Wilnot, John H. Gray, John
F. Goddard and Richard S. Armstrong, Esquires.

County of Westmorland.—Daniel Houghton, Hon. Albert J.
Smith, Amund Landry, and James Steadman, Esquires.

County of Charlotte.—Arthur H. Gilmer, John M'Adam, James
Boyd, Esquires, and Hon. James Brown.

King's County.—Matthew M'Leod, George Ryan, and Henry W.
Purdy, Esquires.

Queen's County.—Samuel H. Gilbert, and John Ferris, Esquires
County of Sunbury.—George Hayward, and Ernest Hunt, Esqs.

County of Carleton.—Charles Council, and Richard English, Es-
quires.

County of Northumberland.—Hon. John M. Johnson, John Am-
brose Street, George Kerr, and Richard Sutton, Esquires.

County of Kent.—Robert B. Carter and Francis M'Phelim, Esquires.

County of Gloucester.—William End, and Patrick M'Naughton,
Esquires.

County of Restigouche.—John Montgomery, and Chipman Bots-
ford, Esquires.

4
4
4

40
44
40
41
31
21
21
21
45
21
21
21

✓ 2
2
x 2

County of Albert.—~~Edward Stevens~~ and Abner R. M'Clelan, Esquires.

County of Victoria.—James Tibbets, and Chas., Watters Esquires.

City of Saint John—James A. Harding and ~~Hon. Samuel L. Tilley~~, Esquires.

OFFICERS OF THE CROWN.—Hon. ~~Charles Fisher~~, Attorney General; Hon. John M. Johnson, Solicitor General; William Wright, Esq., Advocate General; Hon. ~~Samuel L. Tilley~~, Provincial Secretary; Hon. James Brown, Surveyor General; Hon. Thomas C. Lee, Receiver General; John R. Partelow, Esquire, Auditor General; John A. Street, Esquire, Hon. William B. Kinnear, Hon. E. B. Chandler, Hon. Robert L. Hazen, John W. Weldon, James W. Chandler, John H. Gray, and George Kerr, Esquires, Queen's Counsel.

CLERK OF THE EXECUTIVE COUNCIL ~~John C. Allen~~, Esquire.

OFFICERS OF THE LEGISLATIVE COUNCIL—George Botsford, Esquire, Clerk; John Gregory, Esquire, Clerk Assistant; B. R. Jonett, Esquire, Sergeant at Arms, and Usher of the Black Rod; Reverend George Coster, A. M., Chaplain.

OFFICERS OF THE HOUSE OF ASSEMBLY—Chas P. Wetmore, Esq. Clerk; George, J. Bliss, Esquire, Clerk Assistant; George Garden, Esquire, Sergeant at Arms; Rev William Q. Ketchum, Chaplain.

BOARD OF WORKS.—Hon. William H. Stevens, (Chief Commissioner,) Hon. James Brown, and Hon. S. L. Tilley.

SUPREME COURT OF JUDICATURE.—Chief Justice, Hon. James Carter, 8th January, 1851; Justices, Hon. Neville Parker; Hon. Robert Parker, October 1834; Hon. Lemuel Allen Wilnot, 8th January, 1851; Hon. William J. Ritchie, 17th August, 1855; Andrew Barberie, Esquire, Clerk of the Crown; William Garman, Esquire, Clerk of the Pleas; Hon. John Simcoe Saunders, Clerk of the Circuits, and Clerk of the Crown on the Circuits. TERMS: *Hilary*—First Tuesday in February; *Easter*—Second Tuesday in April; *Trinity*—Second Tuesday in June; *Michaelmas*—Second Tuesday in October. *Nisi Prius sittings in the County of York*—Third Tuesday in February and fourth Tuesday in June.

John C. Allen, Esquire, Reporter of the Decisions in the Supreme Court.

The Court of Chancery was abolished, and the Master of the Rolls appointed a Judge of the Supreme Court, by Act of Assembly 17 Vict. c. 67. All causes heretofore cognizable by the Court of Chancery are to be determined in the "Equity side of the Supreme Court."

CIRCUIT COURTS, by Act 17 Vict. c. 19.—*Saint John*: Second Tuesday in May and first Tuesday in November; *Sunbury*: Last Tuesday in January; *Queens*: First Tuesday in March; *Charlotte*: Fourth Tuesday in April, and the Tuesday after the Fourth Tuesday in October; *Kings*: Second Tuesday in July; *Albert*: Third Tuesday in July; *Westmorland*: Fourth Tuesday in July; *Kent*: Tuesday after Fourth Tuesday in July; *Restigouche*: Last Tuesday in August; *Gloucester*: First Tuesday in September; *Northumberland*: Second Tuesday in September; *Carleton*: Last Tuesday in September; *Victoria*: Wednesday before the last Tuesday in September.

1
2
3
4
5
6
7
8
9
10
11
12
13
14
15
16
17
18
19
20
21
22
23
24
25
26
27
28
29
30
31
32
33
34
35
36
37
38
39
40
41
42
43
44
45
46
47
48
49
50

COURT
TRATION
John is h
Judge; r
held at t

COURT
causes r
Lieutena
Presiden
bers; Jo
second
October.

COURT
Judge an
neral; J
Humber

COURT
ces on th
other Ju
Council
Public T
tains, a
time bei
Esquire,

T
pointed
or one o
rally, be

John I
First Cl
Frink, T
ditto; F
First Le
Masters
nell, Esq
David A
George;
Shediac
Bend of
Edw. W.
Esquire,
H. Caru
Samuel
sex Vale
Esquire,
veridge,
Hallett.
frey, Do

COURTS FOR THE PROBATE OF WILLS AND GRANTING ADMINISTRATIONS.—The Probate Court for the City and County of Saint John is held every Monday, at three o'clock, at the Chambers of the Judge; and the like Court in the other Counties of the Province is held at the times specially appointed by the respective Judges.

COURT OF GOVERNOR AND COUNCIL, for hearing and determining causes relating to Marriage and Divorce.—His Excellency the Lieutenant Governor, President; Honorable Neville Parker, Vice President; the Hon. Her Majesty's Executive Council, Members; John C. Allen, Esquire, Registrar and Clerk; *Terms:* The second Tuesday in February, and third Tuesdays in June and October.

COURT OF VICE ADMIRALTY.—Honorable Robert L. Hazen, Judge and Commissary; William Wright, Esquire, Advocate General; John M. Robinson, Esquire, Register and Scribe; John Humbert, Esquire, Marshal.

COURT for the Trial and Punishment of Piracy and other Offences on the High Seas—The Governor; The Chief Justice, and other Judges of the Supreme Court, the Members of the Executive Council; Judge of the Vice Admiralty; The Public Secretary; Public Treasurer; Commander in Chief, Flag Officers, and Captains, and Commanders of Ships of War on this Station for the time being; _____, Registrar and Scribe _____, Esquire, Marshal.

☞ The Court sits at any place within the Province to be appointed by any three of the members, the Governor, Chief Justice, or one of the Judges of the Supreme Court, or Judge of the Admiralty, being one.

POST OFFICE DEPARTMENT.

John Howe, Esquire, Post Master General; William D. French, First Clerk; Valentine B. Hutchinson, Second ditto; Henry C. Frink, Third ditto; Isaac K. Leavitt, Fourth ditto; T. B. Allen, Fifth ditto; F. H. Fowler, Sixth ditto; L. Langrill, Messenger; John Leitch, First Letter Carrier, James Leitch, Second ditto, Saint John; *Post Masters:* Andrew S. Phair, Esquire, Fredericton; William F. Bonnell, Esquire, Gagetown; Geo. F. Campbell, Esquire, Saint Andrews; David A. Rose, Esquire, Saint Stephen; John Wallace, Esquire, Saint George; Christopher Milner, Esquire, Sackville; E. J. Smith, Esq., Shediac; G. Pitfield, Esquire, Salisbury; Joseph Crandall, Esquire, Bend of Petitcodiac; James Caie, Esquire, Chatham (Miramichi); Edw. W. Williston, Esquire, Newcastle (Miramichi); John J. Gifford, Esquire, Richibucto; Geo. B. Cowper, Esquire, Dalhousie; Thomas H. Carman, Esquire, Bathurst; James Grover, Esquire, Woodstock; Samuel Foster, Esquire, Kingston; Hugh M'Monagle, Esquire, Sussex Vale; A. W. Raymond, Esquire, Grand Falls; John T. Hodgson, Esquire, Edmundston; J. H. Black, Esquire, Saint Martins; B. Beveridge, Esquire, Andover; F. N. Stevens, Harvey (Albert); Henry Hallett, Hampton Ferry; James Bowes, Milltown; Charles B. Godfrey, Dorchester; James S. Morse, Campbelltown; John R. M'Pher

son, Oromocto: Albert Robinson, Upper Mills; Richard E. Steves Hillsborough; B. Gallagher, Carapobello; Stephen Gooden, Bay Verte; Joseph Lakeman, Grand Manan; James Hamilton, Sheffield; Weeden Fowler, Upham Vale, and Two Hundred and Three Sub or Way Offices.

HER MAJESTY'S CUSTOMS.

PORT OF SAINT ANDREWS.—Controller of Customs and Navigation Laws, William Whiteside, Esquire; Clerk and Searcher, T. Garby.

SAINT STEPHEN.—Controller of Customs and Navigation Laws, Robert Watson, Esquire.

SACKVILLE.—Controller of Customs and Navigation Laws, J. C. Black, Esquire.

CAMPBELLO.—Controller of Customs and Navigation Laws, Thomas Moses, Esquire.

RICHIBUCTO.—Controller of Customs and Navigation Laws, Hon. John Wesley Weldon.

DORCHESTER.—Controller of Customs and Navigation Laws, Wm. Carter, Esquire.

BUCTOUCHE.—Controller of Customs and Navigation Laws, Peter M'Phelin, Esquire.

HILSBOROUGH.—Controller of Customs and Navigation Laws, William Wallace, Esquire.

DALHOUSIE.—Controller of Customs and Navigation Laws Dugald Stewart, Esquire.

BATHURST.—Controller of Customs and Navigation Laws, William Napier, Esquire.

SHENAC.—Controller of Customs and Navigation Laws, Hon. Daniel Hanington, Esquire.

MONCTON.—Controller of Customs and Navigation Laws, Amasa Weldon, Junior, Esquire.

CARAQUET.—Controller of Customs and Navigation Laws, James Blackhall, Esquire.

SHIPPEGAN.—Controller of Customs and Navigation Laws, P. J. N. Dumaresq, Esquire.

HARVEY.—Controller of Customs and Navigation Laws, James Brewster, Esquire.

BATHURST.—Controller of Customs and Navigation Laws, Joseph Read, Esquire.

FREDERICTON.—Controller of Customs and Navigation Laws, James Taylor, Esquire.

PROVINCIAL REVENUE.

SAINT JOHN.—Beverley Robinson, Esquire, Province Treasurer; George D. Robinson, Warehouse Keeper; Henry Whiteside, Collecting Clerk; Charles C. J. Briscoe, James T. Hanford, John Suddall, and George Mathew, Clerks; Richard M. Longmaid, Stephen E. Gerow, and Xenophon Jonett, Waiters and Searchers; William Bowyer, Tide Surveyor; T. P. Marier, W. J. B. Marier, John Brown, Wm. Dudge, and John Cobley, Warehouse Lockers; George D. Robinson, Isaac Woodward, and James T. Hanford, Appraisers of Dutiable Articles.

SAINT ANDREWS.—David W. Jack, Deputy Treasurer; James H. Whitlock, Waiter and Searcher; James W. Street, Appraiser of Durable Articles.

SAINT STEPHENS.—Robert Watson, Deputy Treasurer; Duncan Stewart, Waiter and Searcher.

SAINT GEORGE.—Abraham J. Wetmore, Deputy Treasurer.

CAMPO BELLO.—Thomas Moses, Deputy Treasurer.

FREDERICTON.—T. R. Robertson, Deputy Treasurer.

WOODSTOCK.—Henry E. Dibblee, Deputy Treasurer.

GRAND FALLS.—Francis E. Winslow, Deputy Treasurer.

CHATHAM.—J. T. Williston, Deputy Treasurer; James E. Carmichael, Landing Surveyor; Martin Cranney, Waiter, Searcher and Locker.

NEWCASTLE.—W. A. Black, Deputy Treasurer; John Fraser, Waiter, Searcher and Locker.

DALHOUSIE.—Dugald Stewart, Deputy Treasurer; Charles Lloyd, and A. Ramsay, Waiters, Searchers, and Lockers.

BATHURST.—Joseph Read, Deputy Treasurer; William Napier, Waiter, Searcher, and Locker.

SHIPPEGAN.—Perry J. N. Dumaresq, Deputy Treasurer.

CARAQUET.—Jas. Blackhall, Deputy Treasurer.

RICHIBUCTO.—Hon. J. W. Weldon, Deputy Treasurer; George Pagan, Waiter, Searcher, and Locker.

BUCTOUCHE.—Peter M'Phelim, Deputy Treasurer.

SHEDIAC.—Daniel Hanington, Deputy Treasurer.

BAY VERTE.—Edward Wood, Deputy Treasurer.

SACKVILLE.—Deputy Treasurer.

DORCHESTER.—William Carter, Deputy Treasurer.

HILLSBOROUGH.—William Wallace, Deputy Treasurer.

MONCTON.—Amasa Weldon, Deputy Treasurer.

HARVEY.—James Brewster, Deputy Treasurer.

ECCLESIASTICAL.

THE UNITED CHURCH OF ENGLAND AND IRELAND

BISHOP—The Right Rev. JOHN, Lord Bishop of Fredericton—*Fredericton.*

ARCHDEACON—The Ven. GEORGE COSTER, Rector of Fredericton—*Rural Dean*
CLERGY.

Alley, Rev. Jerome, D. D., Rector of Hoyer, Rev. W. N., Rector of Moncton.

Saint Andrews—*Rural Dean.* Carey, Rev. George T., Rector of Grand

Armstrong, Rev. John, Minister of St. Manan,

James Church, Saint John. Coster, Rev. Fred., Rector of Carleton.

Armstrong, Rev. Wm., Assistant Minister at Saint James. Coster, Rev. N. A., Rector of Gagetown

Armstrong, Rev. G. M., Minister of St. John's, Parish of St. Mark. Coster, Rev. Charles G., Assistant Minister at Fredericton.

Bacon, Rev. Samuel, Rector of Chatham De Veber, Rev. William H., Missionary at Uppham.

Bartholomew, Rev. Joseph, Missionary at Petersville & Douglas Valley. De Wolfe, Rev. Thomas N., Missionary at Sackville.

Bedell, Rev. G., Rector of Lancaster. Disbrow, Rev. James W., Rector of Simonds.

Black, Rev. John, Rector of Kingsclear. Disbrow, Rev. N., Rector of Bathurst.

Bliss, Rev. Charles P., Missionary at Springfield. Elwell, Rev. J., M.B.S'y at Prince Wm.

Bliss, Rev. Donald, Rector of Westmorland. Gray, Rev. I. William D., D. D., Rector of Saint John.

| | |
|---|---|
| Hanford, Rev. S. Jones, Missionary at Andover. | Scovill, Rev. William Elias, Rector of Kingston. |
| Harrison, Rev. W., Rector of Portland— <i>Rural Dean</i> . | Scovill, Rev. William, Saint John. |
| Hartin, Rev. Thomas, Missionary at Canterbury. | Stewart, Rev. Alex., Garrison Chaplain—Saint John. |
| Hudson, Rev. James, Visiting Missionary, Miramichi. | Street, Rev. S. D. Lee, Rector of Woodstock. |
| Jacob, Rev. Edwin, B. D., Principal of King's College, Fredericton. | Street, Rev. T. W. Curate of Saint Stephens. |
| Jaffrey, Rev. William N., Missionary at Saint Mary's. | Stuart, Rev. Alex. V. Rector of Douglas. |
| Jarvis, Rev. George S., D. D., Rector of Shediac— <i>Rural Dean</i> . | Tippett, Rev. William H., Rector of Queensbury— <i>Rural Dean</i> . |
| Ketchum, Rev. William Q., Curate of Fredericton. | Thomson, Rev. Skelington, LL. D. Rector of St. Stephens. |
| Lee, Rev. Charles, Minister of Saint Paul's Church, Portland. | Thomson, Rev. Samuel, Retired Missionary, St. George's. |
| M'Ghee, Rev. Thos., Rector of Sussex. | Thomson, Rev. John S., Rector of Saint David's. |
| M'Givern, Rev. John, Rector of Saint George's. | Warnesford, Rev. E. A. Rector of Norton. |
| Milner, Rev. Christopher, Rector of Westfield. | Walker, Rev. William W., Rector of Hampton. |
| Neales, Rev. James, Rector of Richibucto. | Weeks, Rev. A. W., Curate of Co-caigne. |
| Nichols, Rev. H. B. Curate of Woodstock. | Wetmore, Rev. David I., Missionary at Welford. |
| Palmer, Rev. R. Drake, Missionary at Harvey. | Williams, Rev. J. S., Missionary at Campbellville. |
| Podmore, Rev. R., Assistant Minister in the Cathedral, Fredericton. | Wiggins, Rev. Abraham V., D. D., Rector of Mauder-ville. |
| | Wood, Rev. Abraham, Rector of Waterborough. |

SYNOD OF NEW BRUNSWICK IN CONNECTION WITH THE CHURCH OF SCOTLAND.—Rev. John M. Brocke, D. D., Moderator; Rev. Wm. Henderson, A. M.; Clerk, P. T. 1. *Presbytery of Saint John*.—Rev. Wm. Donald, A. M., Clerk. Fredericton, Rev. John M. Brocke, D. D.; Nashwaak and Stanley, *vacant*; Richmond and Woodstock, Rev. John Hunter; St. Andrews and St. Patrick, Rev. John Ross; City of Saint John, Rev. Wm. Donald, A. M.; Missionary, Rev. Peter Keay. 2. *Presbytery of Miramichi*.—Rev. Wm. Henderson, A. M., Clerk. Bathurst, Rev. James Murray; Boiestown and Burnt Church, *vacant*; Campbelltown and Flatlands, Rev. James Steven; Chatham, Rev. Wm. Stewart; Dalhousie, Rev. Alexander Forbes, A. M.; Glenelg, *vacant*; Moncton, do.: Newcastle, Douglastown and Red Bank, Rev. William Henderson, A. M.; Missionary, Rev. Robert Stevenson.

FREE PRESBYTERIAN CHURCH OF SCOTLAND.—SYNOD OF THE PRESBYTERIAN CHURCH OF NEW BRUNSWICK: Rev. James Bennet, Moderator of Synod; Rev. W. Elder, Clerk pro tem *Presbytery of Saint John*.—Rev. Jas. Bennet, Moderator; Rev. W. Ferris, A. M., Clerk. City of Saint John: St. David's Church, Rev. William Ferris, A. M.; Saint John Presbyterian Church, Rev. Jas. Bennet; Carleton, Rev. Jas. Baird; Hammond River, Salt Springs, Hampton Ferry and Londonderry, Rev. A. Donald; Springfield, Rev. Lewis Jack. *Presbytery of Saint Stephen's*.—St. Stephen's, Rev. W. Elder; Saint James, Rev. John Turnbull; Bellisle, Rev. Mr. Millen; Boesbec, *vacant*. *Presbytery of York*.—Prince William, Rev. Chas. G. Glass, A. M.; Harvey Settlement, Rev. Mr. Smith; Richmond, Rev. Thos. Johnston; Salmon River, Rev. Hector McKay. *Presbytery of Miramichi*.—New Mills, Dalhousie, &c., Rev. Angus McMaster; Richibucto, Rev. James Law, A. M.; Moncton, *vacant*; Synod's Missionaries, Rev. James Cairns, A. M., M. D. and Rev. W. Aloes.

ROMAN CATHOLIC CLERGYMEN—IN THE DIOCESE OF NEW BRUNSWICK
 The Right Rev. Thomas Louis Connolly, D. D., Bishop of St. John, N. B.,
 The Very Rev. John Sweeney, Revs. James Vereker, J. Quinn, and Mr. Farrell,
 City of Saint John; Revs. James M'Devitt, John Murphy, and Mr. Doyle,
 Fredericton; Rev. James Quinn, Saint Stephens; Rev. Andrew Barron, Saint
 Andrews; Rev. Luke O'Brien, Sussex Vale; Rev. F. X. Lafrance, Dorchester;
 Revs. J. Mooney, and Anthony Gosselin, Shediac; Rev. J. Babinneau, Buc-
 touche; Rev. Hugh M'Guirk, Richibucto; Rev. Richard Vereker, Chatham;
 Rev. Michael Egan, Nelson (Miramichi); Rev. F. Gauvreau, Tracadie; The
 Very Rev. J. M. Paquet, Carraquet; Rev. Joseph Pelletier, Bathurst; Rev. Thomas
 Connelly, Woodstock; Rev. A. Langevin, Madawaska; Rev. M. Meloy,
 Saint Bruno (Madawaska); Rev. Henry Donne, Saint Lucy (Madawaska);
 Rev. E. J. Dunphy, Carleton.

STATIONS.—*The Names of the Ministers who compose the Wesleyan Methodist Conference of Eastern British America, and their Stations, are, we understand, as follows:—*Rev. John Beechman, D. D., President; Rev. Matthew Richey, D. D., Co-Delegate; Rev. William Temple, Secretary 1st, HALIFAX DISTRICT. Rev. Thomas H. Davis, Chairman; Rev. Roland Morton, Financial Secretary. 2d, THE SAINT JOHN DISTRICT.—Rev. Richard Knight, Chairman; Rev. Edmund Botterell, Financial Secretary. Saint John, South, Revs. J. G. Hennigar, W. T. Cardy, Charles Stewart; Saint John, North, Rev. William Smithson; Saint John, West, Rev. Richard Knight, Rev. John Allison, Supernumerary; Saint Andrew's, Rev. A. M'Nutt; Saint Stephen's and Saint David's, Revs. J. V. Jost and Chas. Gaskin; Milltown, Rev. Edmund Botterell; Sussex Vale, Rev. John Prince; Greenwich, Rev. D. Currie; Upham, Rev. G. B. Pagan. 3d, THE CHARLOTTE TOWN DISTRICT.—Rev. John M'Murray, Chairman; Rev. William M'Carthy, Financial Secretary. 4th, THE FREDERICTON DISTRICT.—Rev. Charles Churchill, Chairman; Rev. Geo. Johnston, Financial Secretary. Fredericton, Revs. C. Churchill, and G. Johnson; Woodstock, Revs. William Allen and William Alcorn; Andover, to be supplied; Nashwaak, Rev. R. Tweedy; Burton, Rev. George S. Milligan, A. M.; Miramichi, Rev. J. Snowball; Bathurst, Rev. R. A. Temple; Dalhousie, Rev. James Tweedy. 5th, THE SACKVILLE DISTRICT.—Rev. E. Evans, Chairman; Rev. James Taylor, Financial Secretary. Sackville, Rev. William Temple. Mount Allison Institution, Principal, Rev. Humphrey Pickard, A. M.; Governor and Chaplain Rev. E. Evans, D. D. Point de Bute, Rev. William Smith; Moncton, Rev. James Taylor; Hopewell, Rev. Richard Weddall; Richibucto, Rev. Thomas B. Smith; Amherst, Rev. Richard Smith; Parrsborough, Rev. James Buckley. 6th, THE ANNAPOLIS DISTRICT.—Rev. Michael Pickles, Chairman; Rev. Frederick Smallwood, Financial Secretary. 7th, THE NEWFOUNDLAND DISTRICT. Rev. Thomas Anguin, Chairman; Rev. Samuel W. Sprague, Financial Secretary.

BAPTIST MINISTERS IN NEW BRUNSWICK

WESTERN ASSOCIATION—James Tezer, Ludlow; William Harris, Tobique; Thomas Magee, Saint James; Thomas W. Saunders, Prince William; Samuel Robinson, I. E. Bill, Edward N. Harris, William Burton, John Francis, George Seely, Saint John; A. D. Thompson, Saint Andrews; James Walker, Saint George; John Magee, Nashwaak; Charles Sparden, Fredericton; James H.

Tupper, Keswick; William L. Hopkins, Pennfield; William D. Fitch Salmon River; E. H. Emerson, Maugerville; Benjamin Coy, Canning; George F. Miles, Saint George; Gideon Estabrooks, Simonds; Thomas Todd, Woodstock; Ebenezer Webb, New Jerusalem; Edmund M'Innis, Grand Manan. *Licensed to Preach*—William Gremley, Isalah Wallace, Richard Wells, Thomas Lockey, W. G. Hoben, James Goudroop, A. H. Munro, James White.

EASTERN ASSOCIATION.—Joseph Crandal, James McFee, Salisbury; James Blakney, Gondola Point; James Wallace, Coverdale; David Crandal, Wellington Jackson, Peter Spragg, James Tremble, Springfield; William Sears, Patrick Duffy, John H. Hughes, Hillsboro; Samuel Bancroft, Alexander Mutch, Norton; T. H. Porter, Wickham; J. C. Skinner, Cambridge; Chas. Thorn, Johnson; Joshua Bunting, Saint John; James A. Smith, Saint Martins; D. McPhail, Buctouche; L. H. Marshall, Nathaniel Cleveland, William Pulcifer, Harvey; W. A. Coleman, Sackville; Elias Kierstead, Studholm; James Newcomb, Moncton; E. F. Foshay, Hopewell; D. V. Crandal, Elgin; George Burns, Upham; James Herritt, Merritt Keith, Butternt Ridge; John Rowe, Point de Bute; Titus Stone, Sussex. *Licensed to Preach.*—John Sears, James L. Reed, Richard G. Barton, William L. Prince, Hezekiah Harris.

REFORMED PRESBYTERIAN CHURCH OF IRELAND.—Rev. Alexander M'Leod Stavely, Saint John; Rev. James Reid Lawson, South Stream and Black River

CONGREGATIONAL CHURCHES.—Saint John, Rev. Chas. Mackay; Sheffield, and Grand Lake, Rev. Thomas Lightbody; Cardigan, Rev. Mr. McCallum; Milltown, *vacant*; Keswick Ridge, Rev. George Stirling.

DISCIPLES OF CHRIST, OR CHRISTIANS.—Saint John, _____; West Isles, James B. Barnaby.

FREE CHRISTIAN BAPTIST CHURCH—Robert Colpitts, Norton; Samuel Hartt, and Ezekiel Sipril, Wakefield; Charles M'Mullin, Charles E. Bell, and George W. Orser, Brighton; Edward Wayman, Studholm; William E. Pennington, Jacksontown; Alexander Tylor, Campobello; Joseph Noble, Carleton; Benjamin Merritt, Humpstead; Ezekiel M'Leod, St. John; John Perry, Johnston; Robert French, Kingston; Jacob Gunter, Fredericton; Elijah Sisson, Carleton County; John Wallace, Moncton.

DIOCESAN CHURCH SOCIETY OF NEW BRUNSWICK.

Patron, His Excellency the Lieutenant Governor; President, The Right Rev. John, Lord Bishop of Fredericton; Vice Presidents, The Venerable and Rev. George Coster, Archdeacon; the Honorables Chief Justice Carter, Mr. Justice Neville Parker, Mr. Justice Parker, Mr. Justice Street, William Black, Daniel Hannington, S. I. Tilley, Charles Fisher, Edward B. Chandler, Robert L. Hazen, W. F. W. Owen, R. N., John S. Saunders, A. E. Botsford, Thomas H. Peters, Charles Simonds, and Frederick A. Wiggins, Esquire. Treasurer,

William J. Bedell, Esquire. Secretary. Rev. William Q. Ketchum. Auditors. W. H. Scovil, and George D. Robinson, Esquires. Loan Committee, Frederick A. Wiggins, William Wright, and Rev. William Jack, Esquires. Secretary to the Executive Committee, William Q. Ketchum.

Provincial Board of Education, under the Act 15 Vict. c. 40.—The Lieutenant Governor or Administrator of the Government for the time being, the Executive Council, and the Chief Superintendent of Schools.

UNIVERSITY OF KING'S COLLEGE—FREDERICTON.

Patron, the Queen; Visitor on Her Majesty's behalf, the Lieutenant Governor. Chancellor, the Chief Justice. President, the Lord Bishop. Council—the Chancellor. President, Master of the Rolls, Speaker of the Assembly, Secretary of the Province, Attorney General, Honorable William Black, LL. D., Honorable James Carter, Honorable John Montgomery, Honorable George Stillman Hill, Honorable Amos E. Botsford, Honorable William B. Kinnear, Honorable Robert Leonard Hazen, Honorable Judge Wilnot, and Dr. J. Toldervy. Convocation—the Chancellor, President, Professors, and all persons admitted Masters of Arts, or to any Degree in Divinity, Law or Medicine.

COLLEGE: Principal—The Rev. Edwin Jacob, D. D.; Professors—Classical Literature, History, Moral Philosophy and Divinity—Rev. Dr. Jacob; Mathematics and Natural Philosophy—William Bryden Jack, A. M.; Chemistry and Natural History—James Robb, M. D.; Modern Languages. M. D'Avray.

COLLEGIATE SCHOOL.—Head Master, George Roberts, Esquire; Classical and Mathematical Masters, George Roberts, and Charles Coster, A. M.; French Master, the Professor of Modern Languages in King's College; English and Writing Master, ———

Register, Charles Fisher, Esquire, A. B.; Librarian, ———

MADRAS SCHOOL.—*The Governor and Trustees of the Madras School, in New Brunswick:*—The Lieutenant Governor; the Lord Bishop of the Diocese; the Members of Her Majesty's Council; the Judge of the Admiralty; the Speaker of the House of Assembly; the Mayor and Recorder of Saint John; the Rector and Churchwardens of Trinity Church, Saint John; together with the Rev. William Donald, Frederick A. Wiggins, W. Wright, Walker Tisdale, Esquires, and Rev. A. Scovil.

Rev. A. Stewart, Clerk and Treasurer.

NEW BRUNSWICK BAPTIST EDUCATION SOCIETY.

Elder Joseph Crandall, President; Elder Samuel Robinson, and Honorable William B. Kinnear, Vice Presidents; Solomon Hersey, Esquire, Treasurer; Elder I. E. Bill, and Asa Coy, Esquires, Secretaries; Elder Charles Spurden, Principal; Mrs. A. H. Munro, Assistant Teacher. Elders Charles Spurden, Messrs. S. W. Babbit, Wm. S. Estey, William Sewell, and Thomas Stewart, Managing Committee.

BANKS.

Bank of New Brunswick St. John. Capital, £100,000. President, Thomas F. Millidge; Esquire; Directors: John Boyd, M. D., L. H. DeVeber, Joseph A. Cruie, John D. Lewen, Thomas E. Millidge, I. L. Bedell, Benj. Smith, William Wright, and Frederick A. Wiggins, Esquires. Cashier, Richard Whiteside, Esquire; Solicitor, John M. Robinson, Esquire.

Commercial Bank of New Brunswick, St. John. Incorporated by Royal Charter. Capital £150,000, with power to increase to £300,000. President, William Parks, Esquire; Directors: Mark Dole, John Duncan, Stephen Gerow, Hon. Robert L. Haze, William Jack, George L. Lovett, Charles Merritt, D. J. M'Laughlin, William Parks, A. McL. Seely, John Wishart, Solomon Hersey, and James Vernon, Esquires. Cashier, George P. Sancton, Esquire; Solicitor, Hon. Robert L. Hazen.

Commercial Branch Bank, Newcastle, Miramichi. Committee of Management: Richard Hutchinson, Esquire, Cashier, Thos. C. Allen, Esq.

Commercial Bank Agency at Woodstock. Agent, Richard English, Esquire; Cashier, James Grover, Esquire.

Central Bank of New Brunswick. Capital, £35,000, with power to increase to £50,000. President, George Botsford, Esquire; Cashier, Samuel W. Babbit, Esquire; Solicitor, George J. Dibblee, Esquire.

Central Bank Agency, at Woodstock. Agent, James Robertson, Esq.

Charlotte County Bank. Capital £15,000. President, Hon. Harris Hatch; Cashier, C. W. Wardlaw, Esquire.

Saint Stephen's Bank. Capital, £25,000. President, William Todd, Esquire; Cashier, David Upton, Esquire.

Westmorland Bank of New Brunswick, President O. Jones, Esquire; Cashier, J. Johnston, Esquire.

Bank of British North America. (Established in London.) Capital £1,000,000 sterling, with power to increase the capital. Manager of the Branch at Saint John, ———, Esquire, Accountant, Thomas Christian, Esquire. Local Directors at Saint John: Hon. John Robertson, and J. V. Thurgut, Esquires. Standing Counsel, John A. Street, Esquire. Solicitor and Notary, ———.

MARINE HOSPITAL.

For the Relief of Sick and Disabled Seamen, (in Saint John.)

John Ward, Robert W. Crookshank, John Wishart, W. D. Faulke, and Adam Jack, Esquires, Commissioners; Chas. Wurd, Esquire, Secretary; The Bank of New Brunswick, Treasurer; John Boyd, M. D., Physician and Surgeon.

PROVINCIAL LUNATIC ASYLUM.—[At Saint John.] John Ward, William Olive, Esquires, Hon. L. A. Wilmot, John Simpson, Robert F. Hazeu, Peter Besnard, John Duncan, and John R. Partelow, Esquires, Commissioners; Chas. Ward, Esquire Secretary; Rev. Wm. Scovil, Chaplain; J. Waddell, M. D., Superintendent; R. Graham, Supervisor, Book and Store Keeper.

PROVINCIAL PENITENTIARY.—[At Saint John.] Commissioners, John Ward, Chairman, Hon. Robert L. Hazen; Chas. C. Stewart.

John Owens, John V. Thurgar, William H. Scovil, John M. Robinson, and John Doherty, Esquires; S. D. Berton, Sec'y. and Treas.

EMIGRANT DEPARTMENT.

St. JOHN—Moses H. Perley, Esquire, Her Majesty's Emigration Officer; Thos. M'Avity, Esq. Assistant do. James Boyd, Esquire, Acting Emigration Officer at Saint Andrews. The Deputy Treasurers at the other Ports of the Province act as Emigration Officers.

CONSULS AND AGENTS.

Israel D. Andrews, Esq., United States Consul General for the British Colonies; Collins Whittaker, Esquire, United States Consul at the Port of Saint John and dependencies; *United States Consular Agents*—Thomas Jones Esquire, Saint Andrews; Francis Hibbard, St. George; James Porter, St. Stephens; William J. Frazer, Esquire, Miramichi; Charles S. Theal, Esquire, Shediac; Andrew Barbarie, Esquire, Dalhousie.

Edward Allison, Esquire, Portuguese Consul General for New Brunswick,

A. C. O. Trentowsky, Esquire, Prussian Consul in New Brunswick.

COUNSELLORS AND ATTORNIES PRACTISING IN THE PROVINCE.

Fredericton.—Hon. Charles Fisher, (*Attorney General*), Hon. John A. Street, Daniel L. Robinson, Wm. End, George J. Dibblee, William Hazen Needham, George F. H. Minchin, E. A. Clowes, George Botsford, Francis A. H. Straton, John C. Allen, George N. Segee, James P. Wetmore, James F. Berton, Edward H. Wilmot, Edward W. Miller, Bernard C. Friel, Henry B. Robinson, William W. Street, John S. Fraser, Edward B. Fisher, John L. Marsh, Jr., and James Taylor, Jr., Esquires.

Saint John.—Hon. William B. Kinnear, Robert F. Hazen, William Wright, Peter Stubs, Horatio Nelson H. Lugin, John M. Robinson, Moses H. Perley, Hon. Robert L. Hazen, John Johnson, James W. Boyd, Wm. Jack, Duncan Robertson, David S. Kerr, John H. Gray, James W. Peters, Robertson Bayard, Wm. R. M. Burtis, Edw. B. Peters, Chas. Duff, Jas. A. Harding, Gustavus R. Jarvis, James J. Kaye, Andrew R. Wetmore, George F. Rouse, William M. Howe, Chas. Doherty, Humphrey T. Gilbert, B. Boyd Kinnear, John G. Campbell, Charles A. Hart, Robert Parker, Junior, Nelson DeVeber, Richard Sands Armstrong, Charles Waters, George Blatch, Ward Chipman Drury, W. H. Hatheway, Henry W. Frith, Wm. Hutchinson, Benjamin L. Peters, Charles W. Stockton, George G. Gilbert, Junior, John Simonds, Samuel R. Thomson, Frederick C. Frith, Robert B. Street, Benjamin G. Gray, Lewis J. Almon, Charles W. Weldon, Alexander Bullentine, Hurd Peers, William P. Dole, Boverley Robinson, Junior, Thomas T. Hanford, and W. H. Turk, Esquires.

Saint Andrews.—Hon. Harris Hatch, Samuel H. Whitlock, Jas. W. Chandler, Richard M. Andrews, George Dixon Street, Wellington Hatch and Alexander Thompson Paul, Esqrs.

Miramichi.—Hon. John M. Johnson, (*Solicitor General*), Thomas H. Peters, George Kerr, Edward Williston, Allan A. Davidson.

Samuel Thomson, Peter Mitchell, Junior, William Wilkinson, and James Fraser, Esquires.

Dorchester.—Hon. Edward B. Chandler (*Queen's Counsel*), T. S. Sayre, Robert K. Gilbert, A. L. Palmer, Hon. Albert J. Smith, Chas. J. Sayre, and Joseph L. Moore.

Sackville.—Christopher Milner, Junior.

Bend of Petitcodiac.—Bliss Botsford, Jas. Steadman, and Edw. B. Chandler, Junior, Esquires.

Bay Verte.—Thomas C. Chapman, Esquire.

Hopewell.—Samuel G. Morse, Martin B. Palmer, and Thomas B. Moore, Esquires.

Bathurst.—T. DesBrisay, and D. G. Maclauchlan, Esquires.

Dalhousie.—Andrew Barberie, and Charles Simonds, Jr. Esqrs.

Campbellton.—Chipman Botsford, and Jas. S. Morse, Esquires.

St. Stephens.—George Stillman Hill, Stephen R. Hitchings, T. B. Abbott, George Thomson, James G. Stevens, George S. Grimmer, and George Frederick Hill, Esquires.

Rickabucto.—Hon. John W. Weldon, William Chandler, James A. James, Robert Hutchinson, and Thomas W. Bliss, Esquires.

Saint George.—Samuel G. Andrews, William B. Chandler, and Wellington Cameron, Esquires.

Gagetown.—T. R. Wetmore, Henry S. Peters, and Samuel H. Gilbert, Esquires.

Kingston.—Edward B. Smith, Esquire.

Hampton.—George Otty, and Norval Hullett, Esquires.

Canning (Queen's County).—James R. Curry, Esquire.

Sussex Vale.—Theophilus D. McElmen, Esquire.

Woodstock.—A. K. Smedes Wetmore, A. Nelson Garden, David Lewis Dibblee, Lewis Peter Fisher, George Connell, Edwin J. Jacob, A. M., and John C. Winslow, Esquires.

Grand Falls.—Wm. T. Wilmot, Andrew W. Rainsford, and W. M. Maclauchlan, Esquires.

Oromocto.—George J. Bliss, Esquire.

Burton.—William J. Gilbert, Esquire.

PROVINCIAL MILITIA.

STAFF.

His Excellency Hon. JOHN HENRY THOMAS MANNERS SUTTON,
Commander in Chief.

Lieutenant Colonel R. Hayne (N. B. Regiment of Artillery), Adjutant
General—20th May, 1851.

Lieut. Colonel John Allen, Quarter Master General—4th May, 1830.

Lieutenant Colonel Charles Drury, Deputy Quarter Master General,
18th June, 1847.

Lieutenant Colonel Hayne (N. B. Regiment of Artillery), Provincial
Aid-de-Camp—11th April, 1848.

Lieutenant Colonel Charles Drury (Saint John City Light Infantry),
Provincial Aid-de-Camp—11th April, 1848.

Major the Honorable Lemuel Allen Wilmot, Judge Advocate General—6th August, 1834.

Ma
C
Lie
G
Com
deric
Lien
drew
Ch
Stew
Co
Dep
missa
R. H
Ora
nance
Clerk
man;
Bar
rack
Wool
geant.
Roya
Comm
of Wo
Doar
E. T. B
Esquire
OFF
Roya
76th
manding
76th
mandant
Actou.
76th R

STAFF OF THE ARMY.

SERVING IN THE PROVINCE OF NEW BRUNSWICK, UNDER
Major General His Excellency Sir John Gaspard LeMARCHANT,
Commanding Her Majesty's Troops in Nova Scotia, New Brun-
swick, Prince Edward Island, and their Dependencies.

Lieutenant Colonel Lloyd, 76th Regiment, Commanding Her Ma-
jesty's Troops in New Brunswick.

Garrisons.—Saint John, Lieut. Col. R. C. Lloyd, 76th Regiment,
Commandant; Town Major, Lieut. Jones, (H. P. 97th Regt.) Fre-
dericton, Lieut. Col. G. F. C. Scott, 76th Regiment, Commandant;
Lieut. G. Wedderburne, 76th Regiment, Town Adjutant; Saint An-
drews, _____, Commandant

Chaplains.—Fredericton, Rev. Mr. Coster; St. John, Rev. A.
Stewart; Saint Andrews, Rev. Jerome Alley, D. D.

Commissariat Department.—Saint John, H. W. W. Plant, Esq.,
Deputy Assistant Commissary General; U. C. Poultney, Com-
missariat Issuer; Henry Marshall, Office Keeper, Fredericton,
_____ Turnbull, Commissariat Clerk; _____ Smith, Treasury Clerk;
R. Hudson, Commissariat Issuer.

Ordnance Department.—Frederick C. Frith, Esquire, Deputy Ord-
nance Storekeeper; Lieut. Samuel Huyghue (H. P. 60th Regt.), First
Clerk; Robert Pickthall, Second Clerk; James Emison, Storehouse-
man; Fred. Harrison, Armourer; William Smith, Office Keeper.

Barrack Department.—Saint John, George Priestley, Esquire, Bar-
rack Master; James Sage, Barrack Sergeant; Fredericton, John E.
Woolfords, Esquire, Barrack Master; John Edwards, Barrack Ser-
geant. Saint Andrews, A. White, Barrack Sergeant.

Royal Engineer Department.—Saint John, Lieut. Col. E. T. Ford,
Commanding; Edward Lloyd, Clerk; _____, Overseer
of Works. Fredericton, James Coughlan, Clerk of Works.

Board of Respective Officers.—Saint John (O. D.)—Lieut. Colonel
E. T. Ford, R. E., Lieutenant Smart, R. A., and Frederick C. Frith,
Esquire, Deputy Ordnance Storekeeper.

OFFICERS OF CORPS SERVING IN THE PROVINCE.

Royal Artillery. Saint John, Lieutenant Smart, Commanding.

76th Regiment, Fredericton, Lieut. Col. George F. C. Scott, Com-
manding; Lieut. G. Wedderburn, Ensign G. H. Best.

76th Regiment, Saint John, Lieut. Colonel R. C. Lloyd, Com-
mandant; Captain T. W. Cator; Ensigns J. Vincent, and E. W. F.
Acton.

76th Regiment, Saint Andrews, _____, Commandant.

AGRICULTURAL.

CULTIVATION OF CORN.—I shall learn to be more explicit in my inquiries hereafter. The method of planting corn, pursued here, is this: The ground after being plowed and harrowed, is marked into four feet squares by two men crossing the field, lengthwise, and then at right angles to that, with a long pole to which are attached four heavy ox-chains, four feet apart. Men then proceed with hoes and hole it where these lines cross each other. They are followed by a load of manure, which is thrown by the handful into each hole; boys then drop five kernels of corn in each hill, which is then covered by the hoes of those who follow them. This method is so slow that last season the corn on one side of a 19 acre lot was up and ready to plow when they had finished planting the other side.

DECOMPOSITION OF SOILS.—Query. Do green crops when buried in the soil, undergo such a fermentation (*acetous?*) as to decompose certain portions of the soil, and thereby render them available for the food of crops?

In my native country (England,) a poor man once had all the mould of his garden carried off for the purpose of manuring poorer land, and had nothing left in it but the strong clay subsoil. He tried an experiment, which was to thoroughly dig through his garden every week to the depth of about fifteen inches, during several weeks. He afterwards sowed his garden seeds without manure, and never had a finer crop.

Again—near to where I lived was a small tract of country, about the poorest that I ever saw; the subsoil was sparry, pebbles and sand of the same nature. This was used to a considerable extent for macadamizing roads, garden walks, &c. It was reckoned to be no better than poison to be laid on fertile lands, yet a person having carried some to a considerable distance to lay a garden walk on a soil of a very different nature, soft slate mixed with clay, obtained the finest grass where the gravel was laid that he ever had on his farm.

SOUND ADVICE.—A word in the ear of the young farmer, especially on sandy soil. Keep as much stock of cattle, sheep, hogs, and poultry, as you can, and convert as much as possible of the crops into animal substance—save all the manure and offal, feed the land with it, and you will soon find that the more stock you keep the more you may keep.

THERE are few things in which farmers in general exhibit such gross waste and want of forethought, as in their treatment of their woodlands. Dependent as the great majority must always be for fuel; diminishing rapidly as they must be in our climate annually; a large proportion timbered with trees that do not readily shoot up, and will not grow again without some protection; we still see the noble trees of our original forests as carelessly and uselessly felled as though they were not the growth of centuries. Have you not some vacant spot in your orchard, or garden, some unplanted

road side, some place in your yard where a few trees might be planted to advantage? Look around and see if there is not room for some, or perhaps many, of the kinds useful for timber, or their fruit, or ornamental purposes. You may have attended to this matter last spring, but the chances are that you will on examination, find room for more trees. If so, November is a very good time to supply the deficiency; not so good, perhaps, as the spring would have been, but too good to be allowed to pass without improvement. Trees may be transplanted at any time after the growth of the season is over, with perfect safety, and they may be removed at any time if the fine roots are undisturbed, and during removal retain their hold on the earth.

TO KEEP BUGS FROM VINES.—Take the feathers from a hen's wing, and dip them in spirits of turpentine, and stick one or two in a hill, and after every shower they will want to be dipped over again.

CARE OF HORSES, &c.—Is not the practice of going to supper and leaving a team meanwhile in the field, without any refreshment, both cruel and injurious? Should a horse or ox ever be worked more than five hours at a stretch? Does not colic very frequently take place from long fasting and the greedy stuffing which is apt to follow it? Has not the death of some animals been owing to long fasting and its usual concomitants?

THE USE OF LEAVES.—The office and utility of leaves are becoming better understood by cultivators than formerly; yet we find a good many still adhering to the old belief that the sun's rays, directly shining on forming fruit, are what perfect it, independently of other influences.

On this subject, theory and practice have been invariably found in perfect accordance with each other. The principles of physiology teach us that the sap of a tree, when it passes in at the roots, remains nearly unchanged in its upward progress through stem and branches, until it reaches the LEAVES, where, being spread out in those thin organs, to light and air, it undergoes a complete change, and thus becomes suited to the formation of new wood and new fruit. Strip a rapidly growing tree of its leaves at midsummer, and from that moment the supply of new wood ceases, and it will grow no more till new leaves are formed; and if it have young fruit, the growth and maturity of the latter will cease in the same way. A few years since, a Yellow Gage plum tree lost all its foliage from leaf blight, when the plums were not fully grown, and while yet destitute of flavor. The fruit remained stationary and unaltered, until, in a few weeks, a second crop of leaves came out. They then swelled to full size, received their crimson dots, and assumed their honied sweetness of flavour.

CULTIVATING FRUIT.—Why is not fruit cultivated more extensively? If a person will take this question, and in travelling through the country, put it to every man he meets, he will receive a different answer from almost every one. Some will say they have

not room, time or means; others, that they are too old to receive any benefit from it, or that the market for fruit will soon be glutted, and with a wise look they will tell you "that *they* don't mean to get *their* fingers burnt in *that* way." All these various answers serve only as mere shadows, to screen men's indolence and utter thoughtlessness upon this subject; for were they to give it a candid investigation they would be ashamed to utter them.

It is a fact that cannot be denied, that the cultivation of fruit is one of the most profitable, sure, healthy, and noble employments in which mankind can engage. It is profitable, because its returns are large, when compared with most other agricultural pursuits, considering the land occupied and the labor employed; and the profits are sure, because the demand increases faster than the supply. It is healthy, because it gives exercise to the muscles and mind, without over-taxing either, and because good ripe fruit is the healthiest food human beings can eat. It is noble, because it is the employment, the first employment, ordained by God for man, and therefore the most congenial to his nature.

But let us look at the subject in a practical light for a moment. There are thousands of farms that are well adapted to the raising of fruit, and many of them have been cultivated by two or three generations, without there ever having been one dollar expended or one day's work employed for the improvement of fruit; and the wild grape vine that grows by the side of the brook or river, or climbs to some tree or stone pile and covers their unsightliness with its beautiful verdure, is only tolerated because it is out of the way. The berry bushes that spring up here and there in out-of-the-way places, are hunted and destroyed as if they were so many wolves. Even the apple tree that springs up by chance in the field, is trimmed to mere poles, *to prevent its shading the ground*. Indeed I have seen large orchards trimmed to mere poles, with a little tuft of twigs on the end, perhaps twenty feet from the ground, for this avowed purpose. This is all the result of ignorance. Be assured these men do not read the COUNTRY GENTLEMAN—in fact they seldom read anything. Many people because they are not posted up in all the details of fruit-raising, think that the whole subject is entirely beyond their comprehension. Now this is a mistake; and any man that knows enough to raise a good crop of corn, can raise good fruit; in fact the most that is wanted, is to know enough to follow or imitate nature.

Plant trees or shrubs as nearly as possible as they grew; give them good rich soil, and keep down the weeds, and depend upon it they will grow.

How to MILK A KICKING Cow.—It is merely to place the patient in a stall with a beam over head, and fixing a running noose over her horns, throw the end of the rope over the beam, and pull away, so as to raise her head pretty high in the air, but not so as to lift her legs from the ground; in this position she will not only be disabled from kicking, but will give down her milk without the least hesitation.

MISCELLANEOUS.

MATTERS IN THE MOON.—What a curious almanack these good people in the moon would have! There, days are as long as years, and day and year are equal to our months, twenty-nine days, twelve hours and forty-five minutes. The seasons differ but very little from each other. On the equator there reigns eternal summer, for the sun is ever in the zenith; the poles are buried in eternal winter. The days are of equal length throughout the year, all days equally light, all nights equally dark. The absence of an atmosphere deprives the moon of the sweet charms of a twilight, and glaring day would follow gloomy night with the rapidity of lightning, if the slow rising and setting of the sun did not slightly break the suddenness of the transition. Human eyes, however, could not bear the fierce contrasts of light and shadow; they would long in vain for the soft intervals between the two extremes, the other colors, which beautify our world with their joyous variety and soft harmony. The sky there is not blue, but even in daytime black, and by the side of the dazzling sun the stars claim their place and light in the heavens. Near the poles the mountain tops shine in unbroken splendour year after year, but the valleys know neither day or night, scantily lighted as they ever are by the faint glimmer reflected from the surrounding walls.

The side of the moon which is turned from us, has a night of nearly fifteen days; the stars only, and planets, shine on its ever dark sky. The side we see, on the contrary, knows no night; the earth lights it up with never ceasing earth shine, a light fourteen times stronger than that which we receive from the moon. We recognize our own light, lent to our friend, in the faint, grayish glimmer of that portion of the moon which before and after the new moon receives no light from the sun, but only from the earth, and reflects it back again upon us. Mornings in fall show it more brilliant than evenings in spring, because in autumn the continents of the earth with their stronger light illumine the moon, while in spring she only receives a fainter light from our oceans. Our orb appears to the Man in the Moon as changeable as his home to us, and he might speak of the first or last quarter of the earth, of new earth and full earth. The whole heaven moves before him once in 29 days around its axis; the sun and stars rise and set regularly once in the long day; but the vast orb of our earth is nearly immovable. All around is in slow, unceasing motion; the mild face of the earth alone, a gorgeous moon of immense magnitude, never sets nor rises, but remains ever fixed in the zenith. It there appears sixteen times larger than the moon to us, and daily exhibits its vast panorama of oceans, continents and islands. Bright lights and dark shadows are seen in, ever varied change, as land or water, clearings or forests appear, new with every cloud or fog, and different at different season. The Man in the Moon has thus not only his watch and his almanack daily before him in the ever-changing face of the earth, but he may, for all that we know, have maps of our globe which many a geographer would envy on account of their fullness and accuracy. Long before Columbus discovered America, and Cook New Holland, our

lunar neighbour knew most correctly the form and the outlines of the new continents. There was no new world for him, and there is none left. He could tell us the secrets of the interior of Africa, and reveal to us the fearful mysteries of the Polar Seas. But how he on his side must marvel at our vast fields of snow, our volcanoes and, tropical storms and tempests—he who knows neither fire, nor snow, nor clouds! What strange fables he may have invented to explain the shadows of our clouds as they chase each other over sea and land, and hide from him in an instant the sunlit landscape! And stranger still, on the side of the moon which is turned from the earth, he knows nothing at all about us, unless news reach him from the happier side. Or he may undertake—the great event in his life—a long and painful journey to the bright half of the globe, to stare at the wondrously brilliant earth star with its unread mysteries and marvellous changes of flitting lights and shadows. Who knows what earnest prayers may rise from the moon, full of thanks for the floods of light and heat we pour upon them, or of ardent wishes that their souls might hereafter be allowed to dwell in the bright homes of the beautiful earth star.

ADVICE FROM AN "OLD INHABITANT."—1. Patronise your own traders and mechanics. This is doing as you would be done by; and is building up the town you live in.

2. Pay your debts; so that others can pay theirs.
 3. Quarrel with no man; and then no man will quarrel with you.
 4. Do not steal your preaching; a man was once struck blind, you know, for stealing fire from heaven.
 5. Send your children constantly to school; and look in now and then yourself to see what they are doing there.
 6. Keep all neat and clean about your dwellings; for cleanliness, you know, is the handmaid of health, and a distant cousin of wealth.
 7. Avoid scandal; for this is a pest to any community.
 8. Be liberal in respect to every laudable public enterprise; for the good book says, "the liberal soul shall be made fat."
 9. Empty your liquor bottles; for you have already "forked over" quite enough for them.
 10. Visit the sick, the widow and the fatherless; for that is one part of that religion which is "pure and undefiled."
 11. Keep your children from a night; for the evening air is bad for them, and finally,
 12. Feed your *mind* as well as your body; for that, you know, must go into the scales at last.
- N. B. These are not the twelve rules of President Jefferson; but they are much better than his, for there is more of the gospel in them. Please read them over again.

THE MORE you have to do, in a given time, the more time you will have left. Time is like an India-rubber bag—the more you crowd into it, the more it will hold.

THE SECRET OF GOOD WRITING.—The grand secret of good writing seems to be in this very simple maxim: Be sure you have an idea before you attempt to express it. If you clearly comprehend in your own mind what you wish to communicate, nature and reason, together with a little practice, will most certainly teach you how to say it in an appropriate manner.

A single idea is fully sufficient for one mind to manage at one time, And it may be added that if the idea is of much importance, it would be the most dignified by being honored with a private carriage.

Divide and conquer is as valuable a rule in literary as in military tactics. The more extensive the theme which the writer proposes to himself to discuss, the less, usually, he has to say upon it. Some subjects can be mastered with ease only by descending from generals to particulars, and treating of the subjects in their individual parts.

There is nothing more popular, especially with young writers, than brilliancy of style. This manner of writing is certainly excellent in its proper place, but there are many topics which do not require this quality, and many are much injured by it. The language of every dissertation should be that which is best calculated to express the thoughts in the happiest manner.

As the ray of the sun will not enkindle a blaze unless brought to a focus, so the thoughts of the writer will not set the hearts of his readers on fire, unless all are made to converge to a single point.

Some writers seem unable to express themselves in a cool rational manner on any subject. With them every virtue is God-like, every fault villainy, every breeze a tempest, every molehill a mountain. They appear to think their manner of writing is sublimity; but their judicious readers (if they have any such) call it tragedy and absurdity.

The design of language gives expression to thought—that style of writing, therefore, must necessarily be the best which most perfectly conveys to the reader's mind what the writer intended he should understand.—*Gathe.*

AMUSING MISCONCEPTION.—Home, the author of *Douglas*, one day entertained at lunch the *Lady Randolph* of his play, the celebrated *Mrs. Siddons*. She was asked at table what beverage she would take, and replied, "A little porter." Ringing the bell—"Bring a little porter for *Mrs. Siddons*," said the reverend dramatist to his servant. The servant returned in a few minutes, bringing in from the street the least of the Gaelic porters he could find on the stand. *Mrs. Siddons* was convulsed with laughter—just as *Faulkner*, of the *Durham Circuit*, was, when, between two acts, running about the stage after he had been slain as *Holla*, he roared to the property man, "Where's the bier?" and a little urchin answered, "Here, sir!" thrusting in his face "a gill of ale," which he had been intrusted to take behind the scenes from the *Green Dragon*.

WASTE—WASTE—WASTE.—What is there a man cannot waste? and that, too, without a single instance of lavish profligacy; but solely by those minute, scarcely perceptible squanderings, which, like the constant dropping of water upon the rock, wear away that which seems most likely to endure. He may waste his health by little indulgences of pernicious habits—by constant irregularities, slight in themselves, and their effects in single instances scarcely perceptible, but which, as violations of the laws of his being, will work gradual, but certain inroads upon the strongest constitution, until the energies decay, the fountains of life are dried up, and premature old age sinks like a crown of thorns upon the head of early manhood. He may waste fortune in early squanderings—time and talents on trifles, or in listlessness and idleness. How many a giant has been frittered away in pursuit of the benefitting objects of low ambition! How often do we see powers perishing for lack of thought—shrivelling into insignificance for want of intelligence to feed upon, which use might have polished to the highest brilliancy, and exercise would have made equal to achieving the noblest purposes! How many scatter, in idleness, or indifference to their value, the little minute particles of time, till golden hours, and days and years are wasted, the treasures of life all scattered, and death finds nothing but a poor naked and useless thing at the last.

ANECDOTES OF LORD NORTH.—This good humoured minister was always ready with a joke, and always appreciated one, even though it was at his expense. One night he rose to deprecate the too great readiness to give and take offence which prevailed in the house. "One member, for example," said he, "called me 'that thing called a minister.' Now to be sure (patting his portly sides) I am a thing; when, therefore, the gentleman called me a 'thing' he said what was true, and I could not be angry with him. But when he added, 'that thing called a minister,' he called me the thing which of all others he himself most wishes to be; and, therefore, I took it for a compliment." A prosing old sailor, well known for his lengthy orations, began to speak on an admiralty question. Lord North said to one of his supporters, "Now — will give us a history of all the naval battles, from that of Salamis to that of last year. I shall take a nap; wake me when he gets near our own time. After an hour's infliction the friend nudged Lord North. My lord, my lord, wake up—he has got to the battle of Van Tromp." "Oh dear," said the sleepy minister, "you've waked me a *hundred years too soon!*" On his last night in office his antagonists had collected for a grand battle: Lord North rose in his place and declared the Administration at an end. Of course the house adjourned immediately. It was an awful wet night, and in those days cabs were not; the members, expecting a long debate, had ordered their carriage at 1 or 2 o'clock in the morning; and Lord North, as he passed through the baffled and imprisoned crowd of his opponents to his own chariot, bowed to the right and left, saying, with a smile, "Adieu, gentlemen; you see it is an excellent thing to be in the secret."

Con
nister
sons.
hundr
three
self, w
among
kill m

A N
last ni
de turk
key, d
got so
turkey

A C
me?"
replied
posed t

CONV
vince a

WHIT
asked a
boat an
b'long t
in the c
know wh

PATIN
practise
in his s
by his r
Ma, said
heaven,
Why, g
Well, ju
say, W
go to he

FLINT
drinkin
joined t
wiser th
ing: W
once?
English
before y
me, sir,
your be
color?
Welshm
much m

CONSCIENTIOUS.—A congregation raised the salary of their minister from \$300 to \$400. The good man objected, for three reasons. First, said he, you cannot afford to give more than three hundred; secondly, because my preaching is not worth more than three hundred; thirdly, because I have to collect the salary myself, which heretofore has been the hardest part of my labours among you, and had I to collect an additional hundred it would kill me.

A NICE QUESTION.—*Sam*—You'll get it for hooking dat turkey last night. *Mas'r* knows it. *Pompey*—I did'n't hook it. War'nt de turkey *mas'r's*? Well. Ain't I *mas'r's*? Well, I eat de turkey, did'nt I? Well. Ain't de turkey part o' me? *Mas'r* ain't got so much turkey, but ain't he got more nigger? I tell you de turkey only changed places.

A CANDID LAWYER.—"Do you think I will get justice done me?" said a culprit to his counsel. "I don't think you will," replied the other, "for I see two men on the jury who are opposed to hanging.

CONVINCE a wise man of his error, and he will thank you; convince a fool and he will insult you.

WHITE MAN VERY UNSARTIN.—Boy, who do you belong to? asked a gentleman the other day as he stepped on board of a steamboat and saw a darkey listlessly leaning on the guards. I did b'long to Massa William, Sir, when I came aboard, but he's been in the cabin playing poker wid de captain 'bove an hour; *I don't know who I belong to now.*

PATIENCE.—A parson who could better preach of patience than practise it, was always irritated when he found his grandchildren in his study. One day one of those little children was standing by his mother's side, and she was speaking to him of heaven. Ma, said he, I don't want to go to heaven. Don't want to go to heaven, my son! No, ma, I'm sure I don't. Why not, my son? Why, grandpa will be there, won't he? Why, yes, I hope he will. Well, just as soon as he sees us, he will come scolding along, and say, *Whew, whew! what are these boys here for?* I don't want to go to heaven, if grandpa is going to be there.

FLINT AND CHESTER.—Several merry farmers of Chester were drinking at an inn, in Chester, when a Welshman from Flintshire joined them. One of the Cheshire fraternity, supposing himself wiser than ordinary, commenced teasing the poor Welshman, saying: Why are you Welsh folk allowed to speak *twice*, and *we* only *once*? O, quoth the Welshman, the reason is quite plain—you Englishmen are such *blockheads* that you must be spoken to *twice* before you will understand. The Welshman proceeded, permit me, sir, now to ask you one question. What is the reason that your beard is *white*, when your *hair* has preserved its original color? The sage acknowledged his ignorance. Well, said the Welshman, the reason is, that your *chinbone* has been *exercised much more* than your *brains*.

LAY by a good store of patience, but be sure and put it where you can find it.

REPROOF.—I can't find bread for my family, said a lazy fellow in company. Nor I, replied an industrious miller—I am obliged to work for it.

PUNCH'S DUST CART.—Some persons take more trouble in looking for pins than they would for stars.

There are two bores in Society—the man who knows too much, and the man who knows too little.

An Annuity too long Deferred maketh the heart sick.

Travelling, now-a-days, consists of living on railways, and sleeping at hotels.

The oddest Husbandry we know is when a man in clover marries a woman in weeds.

Remorse is the tight boot that pinches the sole.

The bread of Repentance we eat is in many instances made of the wild oats we sow in our youth.

CHURNING.—In churning butter, if small granules of butter appear which do not "gather," throw in a lump of butter, and it will form a nucleus, and the butter will "come."

TO REMOVE RUST FROM KNIVES, &c.—Cover the knives with sweet oil well rubbed on, and after two days, take a lump of fresh lime, and rub till all the rust disappears. It forms a sort of soap with the oil, which carries off all the rust.

GLOSS ON LINEN.—To restore the gloss commonly observed on newly purchased collars and shirt bosoms, add a spoonful of gum-arabic water to a pint of the starch as usually made for this purpose. Two-ounces of clear gum-arabic may be dissolved in a pint of water, and after standing over night, may be racked off, and kept in a bottle ready for use.

AN INGENIOUS INVENTION.—An inventive genius, desirous of promoting the domestic rearing of hens, has invented a contrivance to keep them from scratching up the garden. It is a small instrument, somewhat resembling a very long spur, attached to the hind part of a hen's leg. The instrument is so arranged, that when the hen is about to scratch the earth, the spur catches in the ground before her foot has fairly descended, and obliges her to bring her foot down quietly and harmlessly a little in front of the place which she aimed at. The hen thereupon tries the other foot, with a like result. She keeps on trying, and before she is aware of it, the machine has *walked her right out of the garden!* This will be just the thing when the "hen fever" returns.

TO PREVENT BOTS IN HORSES.—A person of much experience in veterinary science is never troubled with this disease in his horses. His simple practice during the fall months is, to keep a greasy cloth in the stable, and once a week rub with it such parts of the animal as may have been attacked by the nit-fly. Grease destroys and prevents the eggs from hatching.

where
ellow
bliged
look-
much,
s, and
r mar-
ade of
ter ap-
and it
s with
of fresh
of soap
ved on
f gum-
is pur-
a pint
ff, and
ous of
ontriv-
small
hed to
d, that
hes in
es her
front of
e other
she is
arden!
ence in
horses,
greasy
of the
ee de-

GOLDEN FLEECE,
PRINCE WILLIAM STREET,

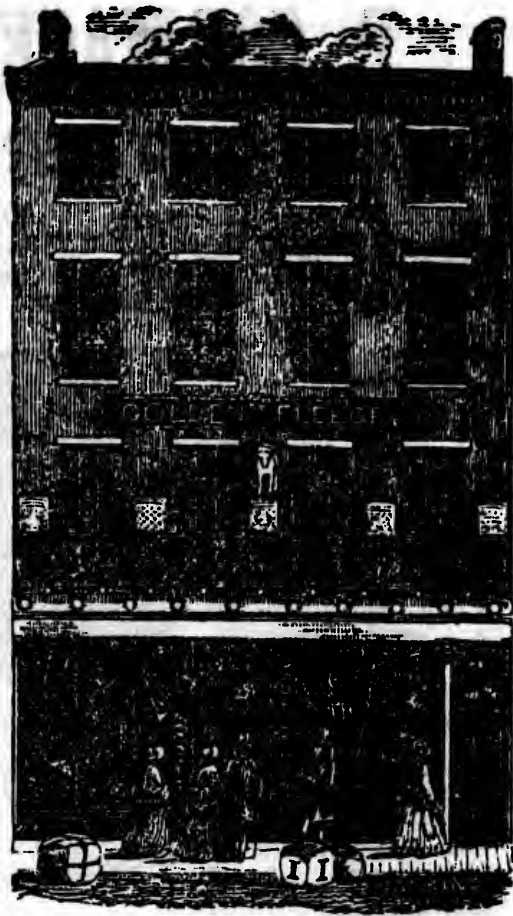

SAINT JOHN, NEW BRUNSWICK.

THE Proprietors of the above Establishment invite the Citizens and the Public generally, to visit their large and well furnished Departments, where they will find exhibited the most extensive Stock of

DRY GOODS,

ever imported into Saint John, and for Novelty, Fashion and Durability, cannot be surpassed,

G. & I. would beg to add that in order to keep their several Departments always properly assorted, they have made arrangements in the British and other Markets, to be supplied *every month* with such Goods as may be required, and also with all the **NEW MATERIALS**, which may from time to time be produced.

GILCHRIST & INCHES.

P. CORMACK, STONE CUTTER, & C.

MARBLE MONUMENTS of all kinds, in MARBLE, GRANITE and FREESTONE,
 CHIMNEY PIECES and STONE CUTTING generally executed on
 REASONABLE TERMS.

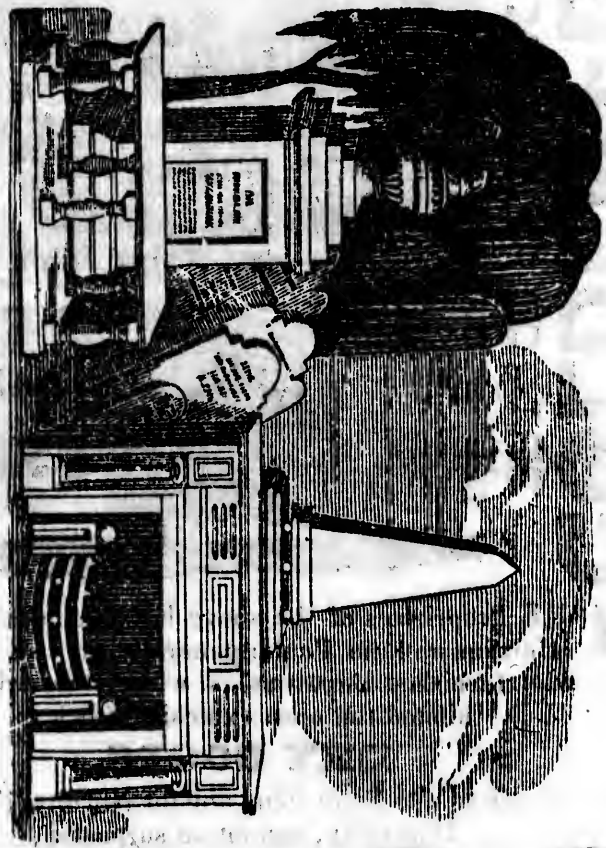

NEAR THE VALLEY CHURCH,
 ST. JOHN, N. B.

& C.



RCH,

