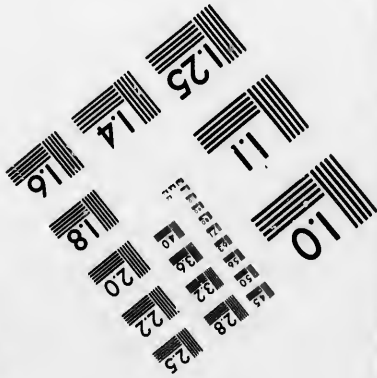
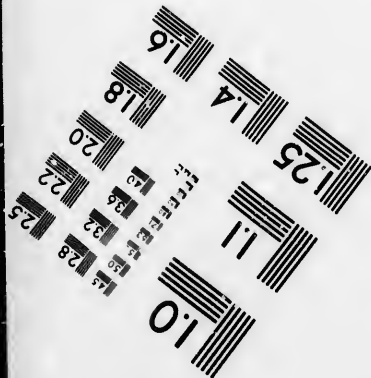
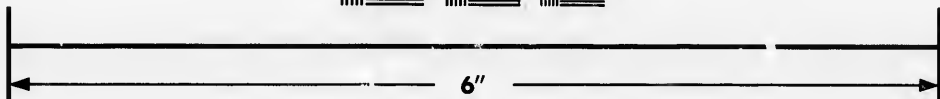
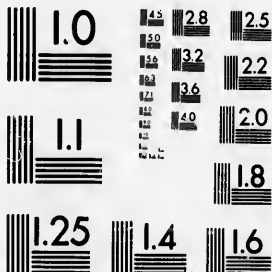

**IMAGE EVALUATION  
TEST TARGET (MT-3)**



**Photographic  
Sciences  
Corporation**

23 WEST MAIN STREET  
WEBSTER, N.Y. 14580  
(716) 872-4503

15 128  
16 32 25  
18 22  
20

**CIHM/ICMH  
Microfiche  
Series.**

**CIHM/ICMH  
Collection de  
microfiches.**



**Canadian Institute for Historical Microreproductions / Institut canadien de microreproductions historiques**

10

**© 1986**

Technical and Bibliographic Notes/Notes techniques et bibliographiques

The Institute has attempted to obtain the best original copy available for filming. Features of this copy which may be bibliographically unique, which may alter any of the images in the reproduction, or which may significantly change the usual method of filming, are checked below.

L'Institut a microfilmé le meilleur exemplaire qu'il lui a été possible de se procurer. Les détails de cet exemplaire qui sont peut-être uniques du point de vue bibliographique, qui peuvent modifier une image reproduite, ou qui peuvent exiger une modification dans la méthode normale de filmage sont indiqués ci-dessous.

- Coloured covers/  
Couverture de couleur
- Covers damaged/  
Couverture endommagée
- Covers restored and/or laminated/  
Couverture restaurée et/ou pelliculée
- Cover title missing/  
Le titre de couverture manque
- Coloured maps/  
Cartes géographiques en couleur
- Coloured ink (i.e. other than blue or black)/  
Encre de couleur (i.e. autre que bleue ou noire)
- Coloured plates and/or illustrations/  
Planches et/ou illustrations en couleur
- Bound with other material/  
Relié avec d'autres documents
- Tight binding may cause shadows or distortion along interior margin/  
La reliure serrée peut causer de l'ombre ou de la distorsion le long de la marge intérieure
- Blank leaves added during restoration may appear within the text. Whenever possible, these have been omitted from filming/  
Il se peut que certaines pages blanches ajoutées lors d'une restauration apparaissent dans le texte, mais, lorsque cela était possible, ces pages n'ont pas été filmées.
- Additional comments:/  
Commentaires supplémentaires:
- Coloured pages/  
Pages de couleur
- Pages damaged/  
Pages endommagées
- Pages restored and/or laminated/  
Pages restaurées et/ou pelliculées
- Pages discoloured, stained or foxed/  
Pages décolorées, tachetées ou piquées
- Pages detached/  
Pages détachées
- Showthrough/  
Transparence
- Quality of print varies/  
Qualité inégale de l'impression
- Includes supplementary material/  
Comprend du matériel supplémentaire
- Only edition available/  
Seule édition disponible
- Pages wholly or partially obscured by errata slips, tissues, etc., have been refilmed to ensure the best possible image/  
Les pages totalement ou partiellement obscurcies par un feuillet d'errata, une pelure, etc., ont été filmées à nouveau de façon à obtenir la meilleure image possible.

CREASED PAGES MAY FILM SLIGHTLY OUT OF FOCUS.

This item is filmed at the reduction ratio checked below/  
Ce document est filmé au taux de réduction indiqué ci-dessous.

10X	12X	14X	16X	18X	20X	22X	24X	26X	28X	30X	32X
<input type="checkbox"/>	<input type="checkbox"/>	<input type="checkbox"/>	<input type="checkbox"/>	<input type="checkbox"/>	<input type="checkbox"/>	<input type="checkbox"/>	<input type="checkbox"/>	<input type="checkbox"/>	<input type="checkbox"/>	<input type="checkbox"/>	<input checked="" type="checkbox"/>

The copy filmed here has been reproduced thanks to the generosity of:

Archives of Ontario  
Toronto

The images appearing here are the best quality possible considering the condition and legibility of the original copy and in keeping with the filming contract specifications.

Original copies in printed paper covers are filmed beginning with the front cover and ending on the last page with a printed or illustrated impression, or the back cover when appropriate. All other original copies are filmed beginning on the first page with a printed or illustrated impression, and ending on the last page with a printed or illustrated impression.

The last recorded frame on each microfiche shell contains the symbol  $\rightarrow$  (meaning "CONTINUED"), or the symbol  $\nabla$  (meaning "END"), whichever applies.

Maps, plates, charts, etc., may be filmed at different reduction ratios. Those too large to be entirely included in one exposure are filmed beginning in the upper left hand corner, left to right and top to bottom, as many frames as required. The following diagrams illustrate the method:

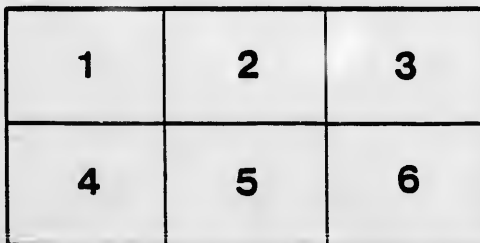
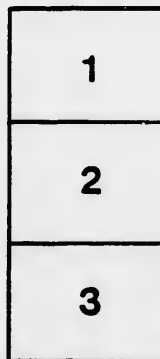
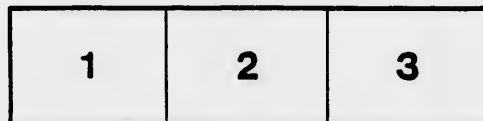

L'exemplaire filmé fut reproduit grâce à la générosité de:

Archives of Ontario  
Toronto

Les images suivantes ont été reproduites avec le plus grand soin, compte tenu de la condition et de la netteté de l'exemplaire filmé, et en conformité avec les conditions du contrat de filmage.

Les exemplaires originaux dont la couverture en papier est imprimée sont filmés en commençant par le premier plat et en terminant soit par la dernière page qui comporte une empreinte d'impression ou d'illustration, soit par le second plat, selon le cas. Tous les autres exemplaires originaux sont filmés en commençant par la première page qui comporte une empreinte d'impression ou d'illustration et en terminant par la dernière page qui comporte une telle empreinte.

Un des symboles suivants apparaîtra sur la dernière image de chaque microfiche, selon le cas: le symbole  $\rightarrow$  signifie "A SUIVRE", le symbole  $\nabla$  signifie "FIN".

Les cartes, planches, tableaux, etc., peuvent être filmés à des taux de réduction différents. Lorsque le document est trop grand pour être reproduit en un seul cliché, il est filmé à partir de l'angle supérieur gauche, de gauche à droite, et de haut en bas, en prenant le nombre d'images nécessaire. Les diagrammes suivants illustrent la méthode.



# VOTERS' LIST,

1890.

## TOWNSHIP OF TURNBERRY.

List of Persons Entitled to Vote at Municipal Elections and Elections to the Legislative Assembly, in the Township of Turnberry.

### CLERK'S CERTIFICATE.

I, JOHN BURGESS, Clerk of the Municipality of the Township of Turnberry, in the County of Huron, do hereby certify that parts One and Three of the within list constitute a correct list for the year 1890, of all persons appearing, by the last revised Assessment Roll of the said Municipality, to be entitled to vote at Elections for Members of the Legislative Assembly; and that parts One and Two constitute a correct list for said year, of all persons appearing by the said Roll to be entitled to vote at Municipal Elections in the said Municipality.

And I hereby call upon all electors to examine the said list, and if any omissions or other errors are perceived therein, to take immediate proceedings to have the said errors corrected according to law.

JOHN BURGESS,  
TOWNSHIP CLERK, Turnberry.

Dated this 11th day of August, 1890.

### CERTIFICATE OF NO COMPLAINTS.

JOHN BURGESS, Clerk of the Municipality of the Township of Turnberry, County of Huron, having certified under his hand, that no complaint respecting the List of Voters of the said Municipality, for the year 1890, had been received by him within Thirty Days after the first posting up of the same; and on application of the said Clerk, I, ISAAC FRANCIS TOMS, Esq., Judge of the County Court of the County of Huron, in pursuance of the provisions of "The Ontario Voters' List Act, 1889," certify that the within printed List of Voters, being one of the copies received by me from the said Clerk, under section 5 of the said Act, is the Revised List of Voters for the said Municipality for the year 1890.

Given under my hand and seal, at Goderich, in the said County, this .....

day of ..... 1890.

### JUDGE'S CERTIFICATE.

I, ISAAC FRANCIS TOMS, Esq., Judge of the County Court of the County of Huron, pursuant to section 17 of "The Ontario Voters' Lists Act," 1889, do hereby certify that the within is a correct copy of the List of Voters, for the year 1890, received by me from the Clerk of the Municipality of the Township of Turnberry, according to my revision and correction thereof, pursuant to the provisions of the said Act.

Dated at ....., this ..... day of ....., 1890.

..... JUDGE.

The Sheriff shall, immediately upon receipt of his copies, cause one of them to be posted up in a conspicuous place in the Court House; the Clerk of the Peace, upon receipt of his copies, shall cause one of them to be posted in a conspicuous place in his office; every Public or Separate School Head Master or Mistress shall in like manner put one on the door of the School House; and every Post Master shall post up one of the copies in his Post Office.

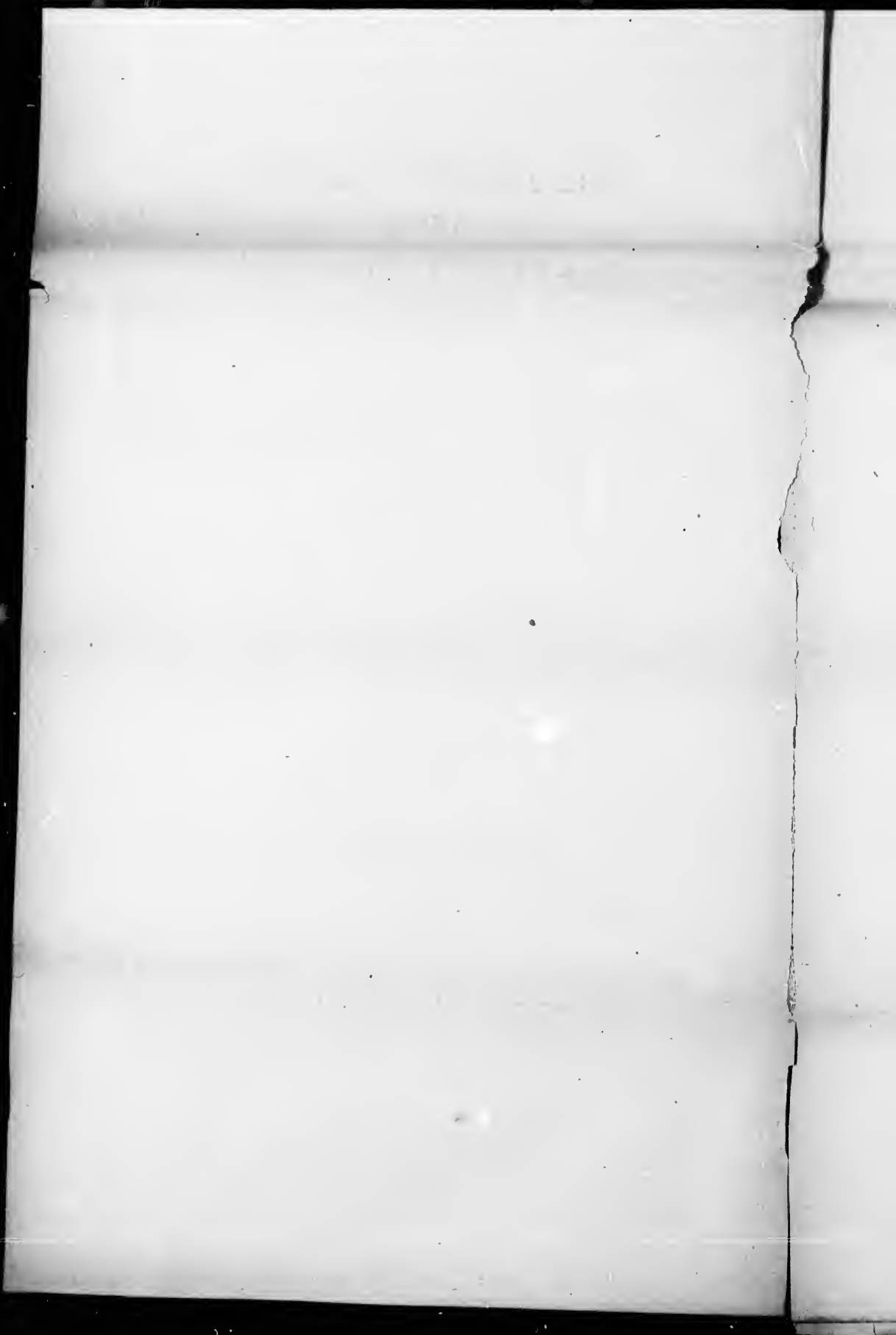

# VOTERS' LIST, 1890.

## MUNICIPALITY OF TURNBERRY.

### SCHEDULE OF POST OFFICES:

1.—BLUEVALE.	7.—JAMESTOWN.	13.—LONDON.	18.—KINLOE.
2.—WINGHAM.	8.—BAYFIELD.	14.—LONDESBOBO.	19.—GODERICH.
3.—GLENFARROW.	9.—HOLMESVILLE.	15.—CLINTON.	20.—BRUSSELS.
4.—WROXETER.	10.—WHITECHURCH.	16.—BRUCEFIELD.	21.—SEAFORTH.
5.—BELMORE.	11.—EXETER.	17.—SUNDRIDGE.	22.—BLYTH.
6.—GLEN ANNAN.	12.—BINGROOK.		

### POLLING SUB-DIVISION No. 1.

Comprising the 9th, 10th, 11th and 12th Concessions West of Lot 23 inclusive, all of the B Concession and the Town plot of Wingham.

PART 1.—Persons entitled to vote at both Municipal Elections and Elections to the Legislative Assembly.

No. of Roll.	JUROR	NAME.	CON.	LOT.	TITLE.	c.
27	J	Anderson Robert M	B	N 4 11, 12	M F O...	2
29	J	Anslay John	W T P..	03 & other prem	M F O...	2
80	Adams Robert A	W T P..	120, 140	M F O...	2	
4	J	Ager Robert	B	10	M F O...	2
50	J	Baird William	B	26	M F O...	2
51	Baird William Sr	B	20	M F Occ	2	
58	J	Burchell Samuel	B	S 4 13, 14	M F O...	2
54	Burrows Richard H	W T P..	1 & other prem	M F T...	2	
55	Blanchard William	W T P..	851 & other prem	M F T...	2	
58	Beckett James	W T P..	pt 20	M F O...	2	
63	J	Blackwell George	9	24	M F O...	2
93	J	Carruthers Thomas	W T P..	26, 27	M F O...	2
94	J	Carr James	B	S 4 15	M F O...	2
96	J	Carr William	B	S 4 15	M F F S	2
96	J	Cranstone Robert	W T P..	18 & other prem	M F O...	2
98	J	Cruikshank William	B	O pt 11, 12	M F O...	2
100	J	Campbell William	W T P..	42 & other prem	M F O...	2
108	J	Dawson Philip	12	W pt 81	M F O...	2
181	J	Egleston John	B	pt 16	M F O...	2
132	Elford John	W T P..	29 & other prem	M F O...	2	
183	Eadie Robert	W T P..	140 & other prem	M F T...	2	
184	J	England James	W T P..	51, 62	M F O...	2
186	J	Elliott Thomas	W T P..	27, 28	M F O...	2
144	J	Effe Lawrence	10	N pt 26	M F pt O	2
145	J	Effe James	10	N pt 26	M F pt O	2
212	J	Fallis Robert	11	E 4 80	M F pt O	2
656	J	Fallis James	11	E 4 30	M F pt O	2
163	J	Farley Edward	W T P..	17 & other prem	M F O...	2
164	J	Flack Joseph	W T P..	238 & other prem	M F O...	2
166	J	Fretwell George	W T P..	89 & other prem	M F O...	2
170	J	Goy Thomas	12	26	M F O...	2
171	J	Goy John	12	28	M F O...	2
198	J	Gordon Archibald	10	W 4 28	M F O...	2
200	J	Godkin Henry	B	20	M F O...	2
201	J	Graham T C	W T P..	74 & other prem	M F O...	2
203	J	Green John	W T P..	846 & other prem	M F O...	2
208	J	Groves Duncan	W T P..	162, 198	M F O...	2
218	J	Homuth August	11, 10	29 pt 29	M F O...	2
214	J	Homuth Charles	10	pt 29, 80	M F O...	2
215	J	Holmes Bennett	12, 11	24, 25	M F O...	2
216	J	Holmes John	11	28	M F O...	2
266	J	Homuth William	B	27	M F O...	2
267	J	Hart Thomas	W T P..	pt 1	M F O...	2
269	J	Hill Thomas	W T P..	200 & other prem	M F O...	2
270	J	Halsted David D	W T P..	209 & other prem	M F O...	2
275	J	Irwin Robert	W T P..	242 & other prem	M F O...	2
278	J	Johnston William	10	W 4 22, 23, 24	M F O...	2
286	J	Johnston John	10	pt 27 pt 28	M F pt O	2
297	J	Johnston James	10	pt 27 pt 28	M F pt O	2
299	J	Jackson William	W T P..	A 1	M F O...	2
812	J	Kelly Alexander	10	S pt 26, 27	M F pt O	2
813	J	Kelly John	10	S pt 26, 27	M F pt O	2
324	J	Kennedy William	B	19 E 4 18	M F T...	2
315	J	Kennedy Robert	B	W 4 18	M F O...	2
817	J	King Luke	W T P..	pt 8 pt 4	M F O...	2
318	J	Kerr Joseph J	W T P..	32 & other prem	M F O...	2
382	J	Lamont Malcolm	B	24	M F pt O	2
340	J	Lamont John	B	24	M F pt O	2
341	J	Lamont Renald	B	24	M F O...	2
342	J	Lee Harry	W T P..	7 & other prem	M F T...	2
848	J	Leggatt Samuel	W T P..	89, 40	M F O...	2
846	J	Lockeridge Samuel	W T P..	223 & other prem	M F O...	2
847	J	Lockeridge Samuel Jr	W T P..	223 & other prem	M F F S	2
848	J	Lockeridge James	W T P..	pt 278	M F O...	2

THE UNIVERSITY OF CHICAGO  
LIBRARY



POLLING SUB-DIVISION No. 1—CONTINUED.

No. of Roll.	NAME	CON.	LOT.	TITLS.	6
359	J Mitchell William	12	25	M F O	2
360	J Messer James Jr	12	27	M F pt O	2
861	J McKinnon John	12	29	M F O	2
862	J McKinnon John A	12	29	M F F S	2
457	McAllister Archibald	B	W 18, 14	M F O	2
453	J McCright Thomas	B	28, 29	M F O	2
458	J McCright John C	B	28, 29	M F F S	2
454	J McDonald David	Zetland	101, 102, 108	M F O	2
456	McLean Lauchlin	W T P	7 & other prem	M F pt O	2
467	McLean John	W T P	7 & other prem	M F O	2
461	McDonald Archibald	W T P	39	M F O	2
402	Neilson John	W T P	364, 367	M F O	2
468	Mooney William	W T P	163 & other prem	M F O	2
406	McIlwain John	W T P	75	M F T	2
467	Martin Thomas	W T P	76	M F O	2
468	Morrison Angus	W T P	384 & other prem	M F O	2
471	Nichol John	11, 12	80 Ct pt 31	M F O	2
472	J Nichol John Jr	B	17	M F O	2
480	Neithfield Thomas	W T P	58 & other prem	M F pt O	2
481	J Neithfield John	W T P	66 & other prem	M F pt O	2
482	J Neithfield Thomas Jr	W T P	80 & other prem	M F O	2
483	Neithfield James	W T P	142 & other prem	M F O	2
484	J Neithfield William	W T P	101 & other prem	M F O	2
513	Peterson Frank	W T P	127, 128	M F T	2
515	J Potter Henry	W T P	pt 5 & other prem	M F O	2
517	Phlippen George	W T P	166, 179	M F O	2
518	J Patterson George	W T P	70 & other prem	M F O	2
547	Stapleton Robert	Fis. Sur.	2, 8	M F O	2
548	Stapleton William	Fis. Sur.	1, 2	M F O	2
578	J Smith Hiram	W T P	Block C	M F O	2
656	Smith Morton	W T P	Block C	M F F S	2
574	J Swindlehurst Abraham	W T P	55 & other prem	M F O	2
575	Stapleton John	W T P	329 & other prem	M F O	2
576	Steen Robert	W T P	289 & other prem	M F O	2
581	J Thompson George	B	21, 22	M F O	2
582	Thompson Louis G	B	21, 22	M F F S	2
588	Thompson Fred G	B	21, 22	M F F S	2
508	Waggle Joseph	12	32	M F O	2
509	J Wilson Murray	11	27	M F O	2
600	Wilson John	11	23	M F O	2
601	Wilson Stewart	11	28	M F F S	2
602	Wilson Richard	11	28	M F F S	2
614	J Whalen William	9	28	M F O	2
616	Whalen Andrew	9	28	M F F S	2
687	J Wade George	9	25	M F O	2
688	J Wilson Galvin	B	25	M F O	2
639	Walters Richard	W T P	12 & other prem	M F O	2
644	Welch David	W T P	85	M F O	2
654	Young James	B	C pt 16	M F O	2

PART 2.—Persons entitled to vote at Municipal Elections only.

28	Allan James	Zetland	97, 98, 99, 100	Owner	10
34	Beattie Robert	12	35	Owner	16
50	Brady John	W T P	44	Owner	2
78	Clendining Mrs	Fis. Sur.	11, 12, 18	Owner	2
92	Cummings Mrs	W T P	25	Owner	2
97	Currie Robert	B	S pt 11, 12	Owner	2
	Eadie A B	W T P	140 & other prem	Owner	2
206	Graham Miss Ellen	W T P	147 & other prem	Owner	2
209	Gilmour Mrs	W T P	123, 86	Owner	2
269	Holloway John	W T P	40, 1	Owner	2
271	Hanna John	W T P	170 & other prem	Owner	2
272	Hutton W B	W T P	361 & other prem	Owner	2
276	Irwin Robert J	W T P	279 & other prem	Owner	2
298	Johnston Mrs	W T P	356 & other prem	Owner	2
279	Johnston Mrs	11	24	Owner	2
302	Kerr John	11	26	Owner	2
316	Kitchen Robert	W T P	41	Owner	2
822	Labelle John	12	80	Owner	18
844	Licklater William	W T P	pt 4	Owner	2
845	Linklater Mrs	W T P	9	Owner	2
	Mitchell James	W T P	1 & other prem	Owner	10
356	McGregor Alexander	12	W 23	pt Owner	2
357	McGregor Dougal	12	W 23	pt Owner	2
859	Messer James Sr	12	27	pt Owner	1
455	McKenzie Mrs	W T P	25 & other prem	Owner	2
464	McMullin George	W T P	161 & other prem	Owner	2
465	McOlenaghan James	W T P	75, 80, 81	Owner	10
469	McDonald John A	W T P	252, 258	Owner	22
512	Pelton John	B	30	Owner	2
514	Price Mrs	W T P	87 & other prem	Owner	2
530	Reid Adam	W T P	27 & other prem	Owner	1
587	Roe Alfred	W T P	86, 29	Owner	2
572	Shrigley Richard	W T P	138, 139	Owner	2



POLLING SUB-DIVISION No. 1—Continued.

No. on Polling Jurors	NAME	CON.	LOT.	TITLE	d
577	Seagram Joseph	W T P...	1.....	Owner	2
580	Talbot E R	12.....	88, 84	Owner	2
642	Wilson Mrs	W T P...	pt 278	Owner	2
648	Wells G P	W T P...	168 & other prem	Owner	2

PART 3.—Persons entitled to vote at Elections to the Legislative Assembly only.

172	Goy William	12.....	88.....	M F	2
199	Gardiner William	B.....	22.....	M F	2
487	MacDonald John	B.....	16.....	M F	2
	Naithersfield Theo J	W T P...	80.....	M F	2
640	Wallwood Samuel	W T P...		M F	2

POLLING SUB-DIVISION No. 2.

Comprising the 1st Concession, Lot 5 to 60 inclusive, all of the Second and A Concessions and from Lot 26 to 34 inclusive in the C Concession.

PART 1.—Persons entitled to vote at both Municipal Elections and Elections to the Legislative Assembly.

No. on Polling Jurors	NAME	CON.	LOT.	TITLE	d
28	J Anderson Samuel	1	N pt 37, 38	M F O	1
84	J Anderson James C	1	N pt 87, 88	M F F S	1
31	J Anderson William B	1	N 1/2 16	M F O	1
32	J Anderson Frank	1	N 1/2 16	M F F S	1
44	J Bolt Emanuel	2	7.....	M F O	4
45	J Breckenridge Joseph	1	S 1/2 41, 42	M F O	1
46	J Black Samuel	1	S 1/2 88, 34	M F O	1
47	J Black Robert	1	S 1/2 33, 34	M F F S	1
48	J Burgess John	Bluevale	126 D S	M F T	1
88	J Casemore James	1	N 1/2 85, 36	M F O	1
85	J Carmichael John	C	N 1/2 20	M F F S	4
87	J Coultiss Thomas	Bluevale	88, 89, 90, 91 D S	M F O	1
88	J Cleghorn Adam	1	S pt 20	M F O	1
89	J Casemore John	1	10.....	M F O	2
	J Clarke John	Bluevale	7 C S	M F T	1
90	J Casemore Joseph	1	9.....	M F O	2
91	J Casemore John	1	9.....	M F F S	2
110	J Douglas William	2	S pt 1	M F O	4
111	J Douglas Robert	A	N 1/2 1, 2, 3	M F O	4
112	J Duff Robert N	Bluevale	12, 19 C S	M F O	1
118	J Dimont John Sr	1	S 1/2 25, 26, 27	M F O	1
114	J Dimont Henry	1	S 1/2 25, 26, 27	M F F S	1
115	J Duncan Robert	Bluevale	50, 51, 34 D S	M F O	1
116	J Dimont John Jr	1	pt 28 pt 29	M F O	1
117	J Dunoon William	1	pt 28	M F O	1
128	J Evans Thomas	2	1.....	M F O	4
129	J Etcher Ira	1	pt 31, 82	M F O	1
166	J Funston George	O	pt 26	M F O	4
167	J Farrell William	O	pt 81	M F O	4
168	J Farrow John	Bluevale	22, 23, 24, 25 C S	M F O	1
187	J Gillespie John	1	N 1/2 41, 42	M F O	1
188	J Gillespie James J	1	N 1/2 41, 42	M F F S	1
190	J Gray Andrew	1	S 1/2 87, 38	M F O	1
191	J Gray James B	1	S 1/2 87, 38	M F F S	1
192	J Gray William D	1	S 1/2 87, 88	M F F S	1
193	J Gray William	Bluevale	pt 9, 10 D S	M F O	1
194	J Gannett George T	1	N 1/2 26	M F O	1
195	J Gannett John H	1	N 1/2 26	M F O	1
196	J Gannett James	1	N 1/2 23, 24	M F T	1
280	J Hogg Robert	1	N 1/2 13, 14	M F O	2
249	J Hayden Hezekiah	2	S pt 2	M F T	4
250	J Heepfer Robert	O	34.....	M F O	4
261	J Hamilton Robert	A	N 1/2 8, 9, 10	M F O	4
262	J Hamilton John	O	32, 88	M F O	4
268	J Hyselop James	A	S 1/2 5, 6, 7	M F O	4
264	J Hyselop Alexander	1	S 1/2 68, 69	M F O	4
265	J Hyselop Alexander Jr	1	S 1/2 68, 69	M F F S	4
266	J Harris John	Bluevale	5, 26, 31 C S	M F O	1
267	J Hewitt Timothy	Bluevale	pt 8 C S	M F T	1
268	J Hartley A Y	Bluevale	D S	M F In	1
269	J Hogg James	1	S pt 13	M F O	2
262	J Henderson James M	1	6.....	M F O	2
288	J Johnston John	Bluevale	17 D S	M F O	1
291	J Jenkins Thomas	1	S 1/2 16, 16	M F O	1
292	J Jenkins George	1	S 1/2 16, 16	M F F S	1
293	J Jenkins Benjamin	1	S 1/2 16, 16	M F F S	1
294	J Jenkins John	1	S 1/2 16, 16	M F O	1
808	J King Dunoon	1	N 1/2 81, 82, 83, 84	M F F S	1
309	J King Robert	1	N 1/2 81, 82, 83, 84	M F F S	1
310	J King Peter	1	N 1/2 81, 82, 83, 34	M F F S	1



POLLING SUB-DIVISION No. 2—Continued.

No. of Res. June.	NAME	CON.	LOT.	TTLA.	6
311	King Robert	Bluevale	85, 87, 38, 39 D S	M F O...	1
338	J Leathorn Robert	1	N 30, 40	M F O...	1
337	J Leach Joseph	Bluevale	28, 29 O S	M F O...	1
388	Langley Seth	Juno'sville	7	M F O...	2
382	J Moffatt George	1	pt 5, 6, 7, 8	M F O...	2
383	Moffatt John J.	1	pt 5, 6, 7, 8	M F F S	2
405	McEwan Alexander	2	pt 6	M F O...	4
406	J Miller John	1	N 48	M F O...	1
407	J McEwan John	1, 2	N 54, 55	M F pt O	4
408	J McEwan John Jr.	1, 2	N 54, 55	M F pt O	4
409	J McEwan Peter	2	3	M F O...	4
410	McNaughton Duncan	2, 1	5 N 46, 47	M F pt O	4
411	J McNaughton John	2, 1	5 N 46, 47	M F pt O	4
412	J McNaughton Donald	2, 1	5 N 46, 47	M F pt O	4
418	J McNaughton Duncan Jr	2, 1	5 N 46, 47	M F pt O	4
416	J Miller Robert	C	27	M F O...	4
417	J Musgrove Thomas	C	28	M F O...	4
418	Musgrove Byronions	O	28	M F F S	4
421	Morrow Adam	C	8 pt 29, 30	M F pt O	4
422	J Morrow William	C	8 pt 29, 30	M F pt O	4
428	McCutcheon John	A	N 5, 6	M F O...	7
424	Moffatt Robert	1	N 53	M F O...	7
429	J Moffatt David H	1	8 48	M F O...	7
430	J Moffatt Christopher	1	N 51, 52	M F T...	7
431	J McBrine James	1	S 53	M F O...	7
432	J Moffatt David	1	46, 50	M F O...	7
438	Moffatt Alexander	1	49, 50	M F F S	7
484	J McKinney Thomas J	1	8 pt 39, 40	M F T...	1
436	J McGee Alexander	1	pt 30	M F O...	1
487	J McPherson Robert	Bluevale	7 D S	M F O...	1
488	J Messer William	Bluevale	8 pt 9 D S	M F O...	1
489	McHardy Robert	Bluevale	28, 29 O S	M F T...	1
445	J Maxwell Robert	1	8 17, 18	M F O...	1
446	Maxwell James	1	8 17, 18	M F F S	1
447	Maxwell William	1	8 17, 18	M F F S	1
448	J McLaren Peter	1	11, 12	M F O...	2
442	Mitchell James	1	N pt 20	M F T...	1
477	J Nicholson James	1	8 44, 45	M F O...	1
478	J Nixon Thomas	Bluevale	10 & other prem O S	M F O...	1
479	Northgraves Isaac	Juno'sville	18, 14	M F O...	2
507	Pugh W H	1	N pt 23, 24	M F O...	1
508	J Parks William H	A	N 4	M F O...	4
509	J Parks Gideon D	A	N 5, 6	M F T...	4
509	Pope Thomas	A	8 8, 9, 10	M F O...	4
511	Paterson Walter	Bluevale	52 D S	M F O...	1
531	J Ross Hugh	1	8 46, 47	M F O...	1
582	Ross William	Bluevale	81 D S	M F O...	1
533	J Robertson Alexander	1	8 28, 24	M F T...	1
534	Rutherford Walter	1	E 18, 19	M F T...	1
535	J Rutherford Adam	1	E 18, 19	M F T...	1
112	J Stewart Thomas	Bluevale	17 & other prem D S	M F O...	1
584	J Stewart James	2	2, 8	M F pt O	4
585	J Stewart Alexander	2	2, 8	M F pt O	4
589	J Snell Howard	1	56, 57	M F T...	7
580	Snell John	1	56, 57	M F O...	7
561	J Scott Peter	1	54, 55	M F O...	7
562	Sanderson William	Bluevale	pt 3 O S	M F O...	1
568	J Smith William	1	N 29, 30	M F O...	1
564	Stewart William II	Bluevale	6, 7, 8 O S	M F O...	1
565	J Saults Benjamin	Bluevale	1, 2, 3 D S	M F T...	1
567	Scott Frank B	Bluevale	pt 4, 11 D S	M F T...	1
568	Sibbald Robert F	1	pt 80	M F O...	1
569	Scott Samuel	Bluevale	45 & other prem D S	M F T...	1
586	J Timmins James	Bluevale	4 O S	M F O...	1
587	Thornton Christopher	Bluevale	124, 125 D S	M F T...	1
588	J Thomas Philip	1	N 27, 28	M F pt O	1
589	J Thomas John R	1	N 27, 28	M F pt O	1
590	J Tipling Amos	1	7	M F O...	2
626	J Walker Joseph W	1	N pt 20	M F O...	2
626	J Walker George	1	N pt 17	M F O...	2
680	J Willis William	C	W pt 81	M F T...	4
631	J Wright Francis W	2	8 1	M F T...	4
632	J Wright William	A, 1	8 pt 1, 2, 3, 4	M F O...	4
688	J Wright Francis	1, A	8 1 & other prem	M F O...	7
684	Wasmann John	Bluevale	28 O S	M F T...	1
636	Walsley John	1	pt 80	M F O...	1
652	J Yeo Joseph	1	N pt 44, 45	M F O...	1
658	J Yeo Robert Jr	1	8 1 N 44, 45	M F O...	1

PART 2.—Persons entitled to vote at Municipal Elections only.

25	Agar Mrs	Bluevale	pt 30	Tenant...	1
	Aitchison George	Bluevale	124, 125 D S	Owner	1
49	Bailey Mrs	Bluevale	85 D S	Owner	1
62	Beattie John	Bluevale	86, 87 D S	Owner	19



POLLING SUB-DIVISION No 2—CONTINUED.

No. on Roll.	NAME	CON.	LOT.	TITLE.	6
84	Carmichael Mrs	O	N 29	Owner	4
180	Elliott John	Junc'ville	18, 19	Owner	2
139	Farrow Thomas	Bluevale	84, 110, 111 D S	Owner	20
160	Fowler John	1	S 13, 14	Tenant	1
161	Fowler John, Jr	1	S 18, 11	Tenant	1
	Gannett Charles	1	N 23, 24	Owner	1
	Hogg Richard	1	S 13, 14	Owner	2
268	Henderson Thomas	1	5	Owner	2
264	Henderson George	1	5	F S	2
	Hemphill Thomas	2	4	Owner	2
287	Johnston Mrs	3	4	Owner	2
295	Jeffrey Robert	Junc'ville	S 43	Owner	2
	Lounds George	Bluevale	1 & other prem	Owner	14
	Montgomery W	O	28 O S	Owner	1
448	Mathieson John	1	E pt 26	Owner	1
425	Moffatt Mrs	1	22	Owner	11
426	Moffatt James	1	S 61, 52	Owner	7
427	Moffat Robert	1	S 61, 52	F S	7
428	Moffat Peter	1	S 61, 52	F S	7
	McTaggart M	1	S 61, 52	Owner	15
	McCartney James	1	N 61, 52	Owner	1
441	Messer Mrs	Bluevale	S 60, 40	Owner	1
435	McKinney Joseph	Bluevale	75, 76, 77	Owner	1
510	Paterson Archibald	Bluevale	27 O S	Owner	1
	Paterson John	Bluevale	123 & other prem	Owner	1
25	Sherdown John	Bluevale	29 & other prem	Owner	2
566	Stowe Mrs	Bluevale	pt 30	Owner	1
690	Tipling Thomas	1	4, 5, 127 D S	Owner	1
635	Walmesley Mrs	Bluevale	8	Owner	2
			9 O S	Owner	1

PART 3.—Persons entitled to vote at Elections to the Legislative Assembly only.

86	Crooks Robert	1	S 46 47	M F	1
109	Davis William O	2	1	M F	4
	Edmonston Milton	O	27	M F	4
189	Gibbs James	2	1	M F	4
260	Hamilton Hugh	1	11, 12	M F	2
289	Jackson George	Bluevale	86, 87 D S	M F	1
290	Jackson Irwin	1	21	M F	1
440	McHardy James	Bluevale	28, 29 O S	M F	1
530	Robertson James	A	N 1, 2, 3	M F	4
568	Seburt Christopher	2	4	M F	4

POLLING SUB-DIVISION No. 3.

Comprising all of the 3rd, 4th, 5th, 6th, 7th and 8th Concessions, and from Lot 11 to 25 inclusive in the C Concession.

PART 1.—Persons entitled to vote at both Municipal Elections and Elections to the Legislative Assembly.

No. on Roll.	NAME	CON.	LOT.	TITLE.	6
17	Anderson Peter	6	12 E 13	M F T	2
18	Anderson Duncan	6	12 E 13	M F F S	2
19	Anderson Niel	6	12 E 13	M F F S	2
20 J	Anderson Thomas	6	10	M F pt O	8
21 J	Anderson Robert	6	10	M F pt O	8
22 J	Anderson James	7	10	M F O	8
38 J	Bolt Thomas	7	N pt 5	M F O	8
89	Bolt Ely	7	N pt 5	M F F S	8
40 J	Bentley James	6	8	M F O	3
42 J	Belford Andrew	5	14	M F O	1
43 J	Black John	4	11 pt 12	M F O	1
72	Caldwell James	8	7	M F F S	2
77 J	Cornyn William	3	21	M F O	2
79 J	Cruikshank George	8	22 pt 28	M F O	2
80	Chryster Anson	8	pt 28	M F T	2
81 J	Campbell Peter	6	9	M F O	8
82 J	Chnrobill George	5	12	M F O	1
102 J	Cassels David	C	14	M F O	4
108	Dodds Andrew	5	W 1 4 S 1 5	M F O	4
124 J	Elliott James	8	pt 23	M F O	2
124 J	Elliott Ely	8	pt 23	M F O	2
125	Elliott Alfred	8	pt 28	M F F S	2
126 J	Eagleson William	4	1	M F O	4
127 J	Elliott James	4	10	M F O	1
152	Fortune George Sr	8	5	M F O	4
158	Fortune John W	8	5	M F F S	4
155 J	Fraser Douglas	7	8 pt 4	M F O	3
174 J	Gilmore Thomas	8	16, 17	M F O	2
175	Gilmore James	8	16, 17	M F F S	2
176 J	Gray William	8	18	M F O	2





POLLING SUB-DIVISION No. 3--CONTINUED.

No. on Roll.	NAME.	CON.	LOT.	TITLE.	P.
177	Gray John T.....	8	18.....	M F F S	2
179	Gibson Huston.....	8	20.....	M F O...	2
181	Gerumill Alexander.....	7	N pt 4.....	M F O...	3
182	Gerumill Andrew.....	0	N pt 18.....	M F O...	4
183	Gemmill David.....	7	S 1.....	M F O...	3
185	Gemmill William.....	0	pt 16 pt 18.....	M F O...	4
186	Gilkerson Richard.....	5	W 1/4 4 S 1/4 5.....	M F F S	4
216	J Hayes William.....	0	E 1/2 11.....	M F O...	4
222	J Hastings Thomas.....	8, 9	pt 10, 11, 10.....	M F O...	2
224	Hastings Peter.....	8, 9	pt 10, 11, 10.....	M F F S	2
224	Hastings John.....	8, 9	pt 10, 11, 10.....	M F F S	2
226	Haugh Robert.....	8, 9	12 pt 12.....	M F O...	2
227	Hnugh William.....	8, 9	14, 13.....	M F O...	2
228	Haugh Thomas.....	8, 9	14, 18.....	M F F S	2
231	J Higgins Thomas.....	7	W pt 8.....	M F O...	3
232	J Higgins Joseph.....	7	pt 7 pt 8.....	M F O...	3
233	J Hennings Benjamin.....	6	7 pt 8.....	M F pt O	3
234	J Hennings Herbert.....	6	7 pt 8.....	M F pt O	3
236	J Higgins Elijah.....	7	pt 7.....	M F O...	3
236	J Henry William.....	0	17.....	M F T...	4
237	J Harris William.....	5	8.....	M F O...	4
238	Harris George.....	5	3.....	M F F S	4
239	J Hooper James.....	4	5 E 1/2 8.....	M F O...	4
240	Hooper James Jr.....	4	5 E 1/2 8.....	M F F S	4
241	J Harris Robert B.....	4	6.....	M F O...	4
242	J Hawking Henry.....	5	8.....	M F pt O	1
248	J Hawking William H.....	5	8.....	M F pt O	1
244	Holmes Nathaniel.....	5	18.....	M F O...	1
246	Holmes Thomas.....	5	13.....	M F F S	1
246	Holmes William.....	5	13.....	M F F S	1
247	J Harris George.....	8	3.....	M F O...	4
248	Heron William.....	0	pt 25.....	M F O...	4
284	J Jobb Christopher.....	5	9.....	M F T...	4
303	J Kerawell N J.....	6	8.....	M F O...	2
804	J Kitchen Joseph.....	7, 0	Ct pt 16.....	M F O...	1
806	Kitchen Fredrick.....	7, 0	N 1/4 1 S 1/4 18.....	M F O...	4
806	Kirton James.....	5	N 1/4 1 S 1/4 18.....	M F F S	4
807	Kirton James Jr.....	5	S pt 6.....	M F O...	4
827	Louia Francis.....	8	8 pt 6.....	M F F S	4
828	Louis Francis Jr.....	8	6.....	M F O...	2
829	Leggatt Robert.....	8	6.....	M F F S	2
830	Linton Robert.....	0	17.....	M F Occ	2
831	Linton Robert Jr.....	0	20.....	M F O...	4
832	Linton William.....	0	20.....	M F F S	4
334	Lovell Laurence.....	8	5.....	M F F S	4
335	Lovell Joseph.....	8	5.....	M F O...	4
336	Lovell Thomas.....	3	5.....	M F F S	4
377	J McGlinn John.....	0, 8	W 1/2 11, 1.....	M F O...	4
384	J McDonald Alexander.....	7	12.....	M F O...	2
385	McPherson William.....	7	11.....	M F O...	3
386	McPherson Alexander.....	7	11.....	M F F S	3
387	McDougall Hugh.....	7	9.....	M F O...	3
388	McDougall Peter H.....	7	9.....	M F O...	3
389	J McKenzie William.....	7	6.....	M F O...	3
390	J McBurney John.....	6	4.....	M F O...	3
391	J McBurney Adam.....	6	5.....	M F O...	3
392	J Moffatt William.....	7	S pt 8.....	M F O...	4
395	J Mitchell Robert G.....	0	18 pt 19.....	M F O...	4
396	J Mitchell William J.....	0	pt 19.....	M F O...	4
397	J McTavish Peter.....	0	21.....	M F O...	4
398	J McTavish John S.....	4, 5	2, 2.....	M F O...	4
399	Mugrova John.....	4	9.....	M F T...	1
401	Mills Thomas E.....	4	12, 13, 14.....	M F O...	1
403	J McEwen Alexander.....	8	6.....	M F pt O	1
404	J McEwen James.....	8	6.....	M F pt O	1
414	McEwen James.....	8	4.....	M F O...	4
415	McEwen Peter.....	8	4.....	M F O...	4
419	McTavish Charles.....	0	23.....	M F F S	4
420	J McTavish Douglass.....	0	23.....	M F T...	4
470	J McGee Arthur.....	3	N 1/4 8.....	M F O...	4
379	Murray William.....	8	E 1/2 19.....	M F O...	2
473	J Nicholson George.....	6	2.....	M F O...	4
474	J Nicholson Allan McN.....	6	2.....	M F F S	4
470	J Nichol James.....	4	7.....	M F pt O	1
486	J Orr James.....	5	7.....	M F T...	1
494	J Palmer Richard.....	0	12 N 1/4 18.....	M F T...	4
495	J Postoliff Aaron.....	8	9.....	M F T...	2
498	J Poocock George Jr.....	6, 7	19, 20.....	M F T...	2
499	J Poocock John.....	7	W 1/2 15.....	M F T...	2
500	Powell John.....	6	W pt 15.....	M F O...	2
501	J Pariah James.....	6	W 1/2 13.....	M F O...	2
502	Powell Thomas.....	7	13, 14.....	M F O...	2

12

POLLING SUB-DIVISION No. 3—CONTINUED.

No. ON ROLL JUROR	NAME	CON.	LOT.	TITLE	6
503	Powall James	7	13, 14	M F F S	2
504	Powell Frank	7	13, 14	M F F S	2
505 J	Powell Tom K	6	11	M F O	2
506	Porteus William	0	pt 15	M F O	4
524	Robinson John	8, 10	13, 15, 15	M F O	4
525	Robinson John J	8, 10	18, 16, 16	M F F S	2
526	Robinson William	8, 10	18, 16, 15	M F F S	2
527 J	Raby John	7	8 1/2 15	M F T	2
528 J	Raddaway Richard	6	1	M F O	4
529 J	Rolph John	5	N 1/2 10	M F O	1
560	Sanburn Reuben	4	8	M F O	4
561	Sanburn John	4	8	M F F S	4
562 J	Stacey Thomas	5	8 1/2 10	M F O	1
566 J	Stewart Donald	3	2	M F O	4
568 J	Sanderson William H	0	22	M F O	4
570	Sutton William	6	12	M F O	2
578 J	Sharpin Robert	5	1	M F O	4
585	Totten Matthew J	0	pt 24	M F O	4
594 J	Tracy Laurence	7	8 1/2 16, 17	M F O	2
595 J	Vanstone Samuel	7	19	M F O	2
596 J	Vanderdawn George	7	8 pt 4	M F T	4
612 J	Woods David	8	E 1/2 19	M F T	2
616 J	Walker John W	6	18	M F O	2
617 J	Wright Isaac	6	N 1/2 16, 17	M F O	2
618 J	Wright William	6	8 pt 15	M F T	2
619 J	Weir Robert	6, 7	14 N 1/2 16	M F O	2
620 J	Wyllis James	6, 7	6 S pt 5	M F O	8
621 J	Wray John	7	2	M F T	8
628 J	Wheeler Henry	4, 5	4 E 1/2 4	M F T	1
627 J	Watt Thomas	4	E 1/2 12	M F O	1
628 J	Walker Thomas	0	pt 24 pt 25	M F pt O	4
659	Watcher John	6	8 pt 16	M F O	1
645 J	Yeo William	8	7 S 1/2 8	M F O	1
646	Yeo William Jr	8	7 S 1/2 0	M F F S	1
647	Yeo Robert Sr	8	9	M F O	1
648	Yeo John	8	9	M F F S	1
649	Yeo William	8	9	M F F S	1
650	Yeo George	8	9	M F F S	1
651	Yeo Joseph	3	9	M F F S	1

PART 2.—Persons entitled to vote at Municipal Elections only.

41	Bryant Mrs	6	pt 8	Owner	1
71	Oaldwell Mrs	8	7	Owner	2
107	Davis Harry	7	18	Owner	2
	Epplst Mrs	6	8	Owner	3
180	Gregory Thomas	8	pt 23	Owner	2
184	Green John	7	pt 1	Owner	8
	Johnston Mrs	7	8 1/2 15	Owner	2
861	Molndoo Robert	8	pt 24	Owner	2
898	Moors Mrs	6	pt 3	Owner	3
	Mugrove John	4	9	Owner	1
400	Mugrove Robert	4	W 1/2 8	Owner	1
402	McEwan Mrs	3	6	pt Owner	4
475	Nichol Mrs	4	7	pt Owner	1
	Pocock Georgs	6, 7	19, 20	Owner	2
	Stothers Hugh	5	7	Owner	1
549	Sanborn Mrs	4	8	Owner	4
	Wier John	0	12 N 1/2 18	Owner	4
613	Woods Mrs	8	W 1/2 19	Owner	2
	Wray James	7	2	Owner	8
620	Walker Christopher	0	pt 24 pt 25	pt Owner	4

PART 3.—Persons entitled to vote at Elections to the Legislative Assembly only.

16	Allan Henry	8	pt 28	M F	2
223	Hamilton John	8	22	M F	2
361	Murray David	9	21	M F	2
561	Smith John	8	1	M F	4
597	Vanderdawn John	7	8 pt 4	M F	4
622	Westlake William	4	2	M F	4
624	White Hamilton	5	11	M F	1

POLLING SUB-DIVISION No. 4.

Comprising the 9th, 10th, 11th and 12th Concessions from Lot 1 to 22 inclusive, Lot 1 to 10 inclusive in the C Concession.

PART 1.—Persons entitled to vote at both Municipal Elections and Elections to the Legislative Assembly.

No. ON ROLL JUROR	NAME	CON.	LOT.	TITLE	6
2	Abraham John J	Belmore	21	M F O	5
8 J	Aitkin William	12	10	M F O	6
5 J	Aitken Thomas	10	18	M F O	6



POLLING SUB-DIVISION No. 4—CONTINUED.

No. on Roll	NAME.	CON.	LOT.	TITLE.	6
6	Anderson James	10	pt 13	MFO	6
7	J Anderson Thomas	11	W 1/2 8	NFO	1
8	J Appleby Thomas	10	S 1/2 0, 7	MFO	6
9	J Armstrong Richard	10	5	MFO	6
10	J Armstrong William H	10	5	MFFS	6
12	J Abraham John	C	S 1/2 6	MFO	5
14	J Abraham Henry	9	E 1/2 2	MFO	4
15	J Agar Andrew	9	16	MFT	2
39	J Bremner George	C	2 pt 8	MFO	5
85	J Braen Robert	10	4	MFO	5
86	J Barton Gustavus	C	18	MFO	5
89	J Bryce George	12	E 1/2 S N 1/2 6	MFO	5
60	Ballah James	12	19	MFO	2
65	Cook Frederick	Belmore	4, 5, 8, 50	MFO	2
66	J Clark William	12	11	MFO	5
68	Cameron Alexander	12	W 1/2 16	MFO	6
69	Cameron John	12	W 1/2 16	MFO	6
70	J Cowden James	10	S 1/2 20	MFFS	6
78	J Carruthers Walter	9	17 E 1/2 18	MFO	2
74	J Carruthers William	9	17 E 1/2 18	MFO	2
75	J Carruthers Frank	9	17 E 1/2 18	MFO	2
70	J Carruthers Walter Jr	9	17 E 1/2 18	MFFS	2
101	J Copeland John	11	4	MFO	5
104	J Dunkin David	10	pt 13	MFO	6
105	Deans Peter	9	22	MFO	6
106	Deans William	9	22	MFO	2
119	Elliott William	12	pt 11	MFFS	2
120	Elliott William H	12	pt 11	MFO	2
122	J Eddy Colin	10	16	MFO	2
123	J Eddy David	10	16	MFO	6
137	J Fraser James	C	4, 5	MFO	6
188	Fritogel Daniel	Belmore	6	MFT	5
140	Farrell Edward	12	5	MFO	5
142	Fritogel Jacob	12	6	MFO	5
143	Fritogel William	12	6	MFFS	5
146	J Ferguson William	11	W 1/2 12	MFFS	5
147	J Ferguson Matthew	11	E 1/2 12	MFO	6
148	J Fortune John E	9	3	MFO	6
150	Fortune John	9	5	MFO	2
151	Fortune George Jr	9	5	MFO	4
154	J Forgie Gilbert	9	6	MFFS	4
167	J Gallagher Robert	Belmore	22, 28, 24	MFO	2
168	Gillespie John	12	E 1/2 1	MFO	5
169	Gillespie John Jr	12	E 1/2 1	MFO	5
178	Gray George	9	pt 18 pt 19	MFFS	5
211	Harrison H P	Belmore	12	MFO	2
217	J Hawke Walter	10	19	MFO	5
218	J Hutton John	10, 11	17 S 1/2 15	MFO	6
221	Hastings William	9	10	MFO	2
220	J Hastie David	9	10	MFFS	2
277	J Jeffrey Wilmot	12	2, 3	MFO	2
280	J Johnston John	11	pt 22	MFO	5
281	J Jenkins Robert	12	20	MFO	2
282	J Jenkins Edward	12	20	MFO	2
283	J Jobb Andrew	9	8	MFO	2
285	J Jobb Thomas	9	9	MFO	2
286	J Jobb William	9	9	MFO	2
286	J Jobb William	9	9	MFO	2
80	J James Thomas	11	19	MFO	2
301	J Kennedy Michael	12	W 1/2 4	MFO	5
321	J Little John	12	21 E 1/2 22	MFO	2
323	J Linklater James H	11	20	MFO	2
324	J Lincoln John	10	8	MFO	5
825	Lincoln Arthur	10	8	MFFS	5
826	Lulloco James	10	2, 3	MFO	6
849	J Mondell William	12	9	MFO	5
350	Mundell William Jr	12	9	MFO	6
855	McKague Robert	12	W 1/2 22	MFFS	6
363	Montgomery Andrew	11	W 1/2 21 pt 22	MFO	2
804	J Montgomery Robert	11	W 1/2 21 pt 22	MFO	2
865	J Mitchell Andrew	10	19	MFO	2
307	J McKay Hugh	11	16	MFT	2
869	J Muir Robert	11	9, 10	MFO	2
370	J Medoalf Isaac	10	9, 10	MFO	6
871	J Medoalf Ralph	10	2, 3	MFO	6
872	J Marshall John	10	1	MFO	6
373	Marshall David	10	1	MFO	5
374	J Marshall David H	11	1	MFFS	5
375	J Merkle William	C	S 1/2 7 N 1/2 8	MFO	5
376	J McIntosh Robert	C	10	MFO	5
485	J Orr Alexander	C	1	MFO	4
487	Perkine Henry	Belmore	12	MFO	5
488	J Prior William	12	W 1/2 17	MFO	2
	Prior Hugh	12	W 1/2 17	MFT	2
	Prior Richard	12	W 1/2 17	MFFS	2

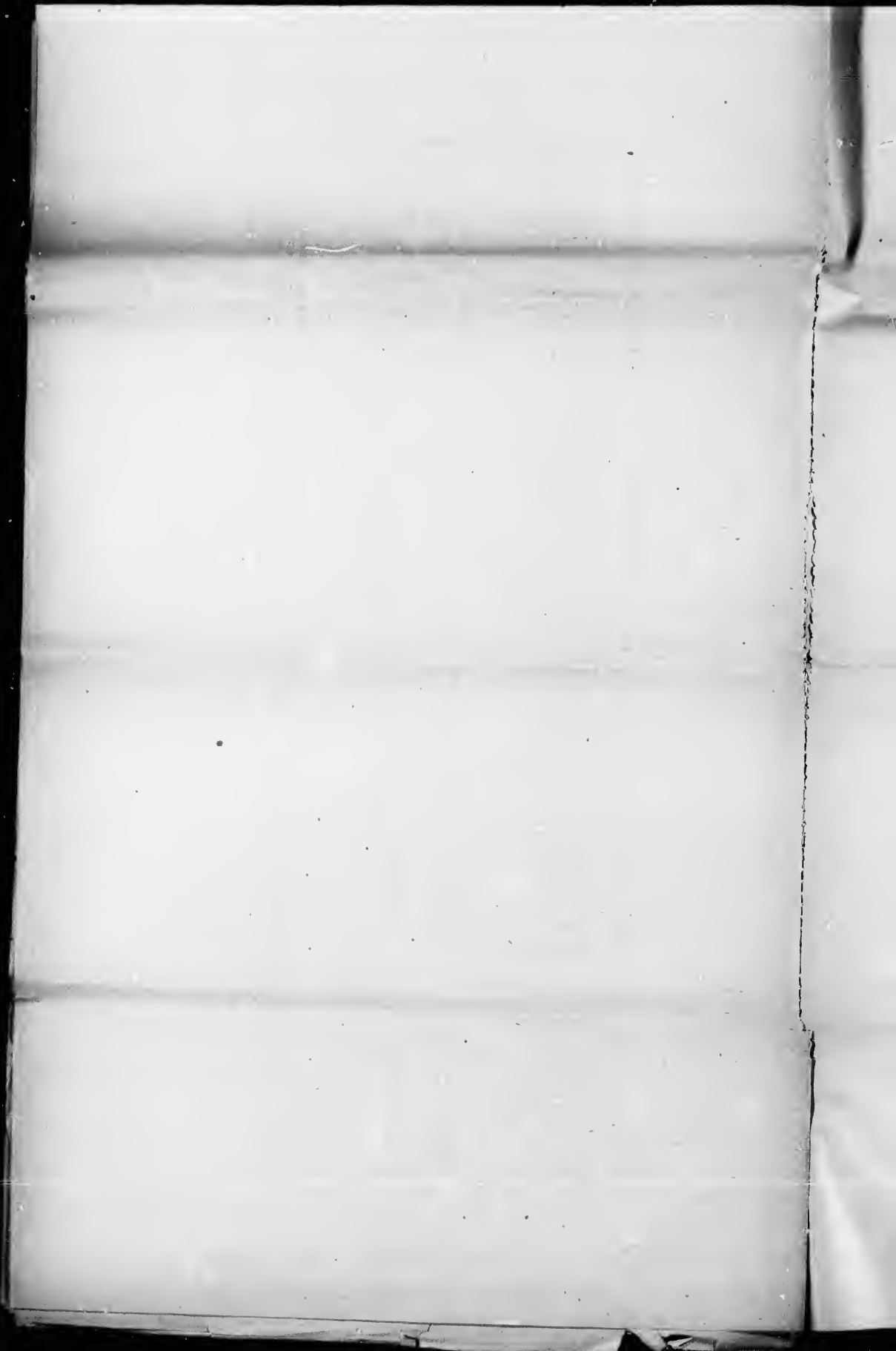

POLLING SUB-DIVISION No. 4—CONTINUED.

No. of Inhab. Sub-D.	NAME	CON.	LOT.	TITLE	d n
489	J Porter Richard	10, 11	W $\frac{1}{2}$ 21 pt 28	M F O	2
490	Porter John	10, 11	W $\frac{1}{2}$ 21 pt 22	M F F S	2
491	J Porter Alexander	10	N $\frac{1}{2}$ 20	M F O	2
493	Piper John	10	11	M F F S	6
496	J Pringle Andrew	9	21	M F O	2
497	Pringle John S.	9	21	M F F S	2
520	J Rutherford John	12	8	M F O	5
522	J Reid Andrew	12	W pt 18 E $\frac{1}{2}$ 14	M F O	6
522	J Reid William	12	W pt 13 E $\frac{1}{2}$ 14	M F F S	6
522	J Rivers Nelson	12	E $\frac{1}{2}$ 17	M F T	2
529	J Showers James	11	E $\frac{1}{2}$ 21	M F O	2
539	Stark James	10	W $\frac{1}{2}$ 22	M F T	2
540	J Scott John	10	12	M F O	6
541	J Scott George	11	11	M F O	6
543	Stokes Reuben	11	3	M F F S	6
542	J Stokes Thomas	11	8	M F O	6
545	Sanson William	9	1	M F O	4
546	Stevens G B.	9	15	M F O	2
579	J Tucker John	12	7	M F O	5
581	J Taylor James	11	17	M F O	6
582	J Totten Thomas	11	5	M F O	5
583	J Tucker Joseph	9	16	M F O	2
584	J Thompson James	9	20	M F O	2
603	J Wilson John	10	S $\frac{1}{2}$ 21	M F O	2
604	Wallace James	11	18	M F pt O	6
605	J Wallace David	11	18	M F pt O	6
603	J Wells Patriok	10, 9	14 pt 14	M F O	6
607	J Wallace Richard	11	W $\frac{1}{2}$ 7 E $\frac{1}{2}$ 8	M F O	6
608	Weir James	11	2	M F O	6
609	Weir John	11	2	M F F S	6
610	J Willis John	9	W $\frac{1}{2}$ 2	M F O	4
611	J Weir Robert	9	11	M F O	2

Part 2.—Persons entitled to vote at Municipal Elections only.

1	Anderson William	Belmore	15, 88	Owner	17
13	Abraham Thomas	C	N $\frac{1}{2}$ 7	Owner	5
	Baker Courad	Belmore	9, 10, 11, 49	Owner	5
37	Benton Mrs.	9	pt 19	Owner	2
64	Burney Mrs.	11	14	Owner	2
9	Cameron M O.	11	6 E $\frac{1}{2}$ 7	Owner	10
67	Campbell Robert	12	E $\frac{1}{2}$ 15	Owner	6
121	Eddy Mrs.	10	16	Owner	6
141	Fritsgel Mrs.	12	6	Owner	5
149	Fortune Mrs.	9, 8	4 pt 4	Owner	2
	Gray Joseph	12	E $\frac{1}{2}$ 16	Owner	2
178	Gilpin Thomas	10	S $\frac{1}{2}$ 6	Owner	2
210	Harmeston Andrew	Belmore	7	Owner	5
319	Lloyd Henry	Belmore	16	Owner	21
320	Linnett Patrick	12	N $\frac{1}{2}$ 1	Owner	5
	Mulvey James	C	4, 5	Owner	5
351	McLean Donald	12	12	Tenant	6
352	McDermid Mrs.	12	E pt 13	Owner	6
353	McGlinn David	12	W $\frac{1}{2}$ 14	Owner	6
354	McGlinn Patriok	12	W $\frac{1}{2}$ 15	Owner	6
366	Mitchell William	10	E $\frac{1}{2}$ 22	Owner	2
	Miller William	C	S $\frac{1}{2}$ 9	Owner	2
378	McBride Francis	9	S pt 14	Owner	12
492	Piper Mrs.	10	11	Owner	6
521	Ritohie John	12	pt 8	Owner	2
	Taylor James	9	N pt 12	Owner	2
	Torton Frank	8	2	Owner	2

Part 3.—Persons entitled to vote at Elections to the Legislative Assembly only.

120	Elliott William D.	10	W $\frac{1}{2}$ 20	M F	2
519	Rollston John	C	W $\frac{1}{2}$ 8	M F	5

Total number of persons qualified to serve on Juries, (282) Two Hundred and Eighty-Two.

Certified correct.

JOHN BURGESS, Tp. Clerk.

Total num Voters in foregoing list:

Sub-Division No. 1	Part 1—115	Part 2—37	Part 3—5
Sub-Division No. 2	" 138	" 33	" 10
Sub-Division No. 3	" 153	" 20	" 7
Sub-Division No. 4	" 119	" 27	" 2
Total Voters for 1890, 066.	525	117	24

