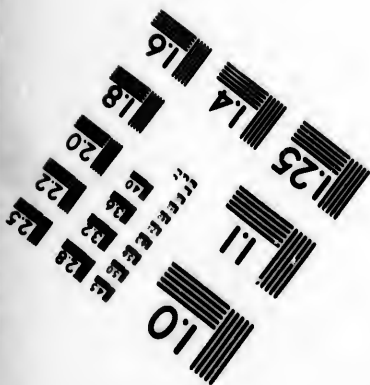
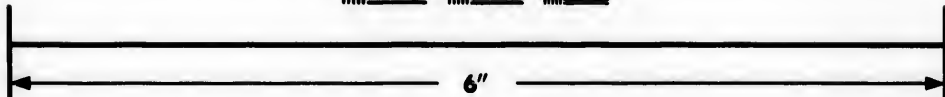
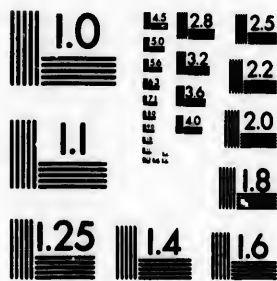

**IMAGE EVALUATION  
TEST TARGET (MT-3)**



**Photographic  
Sciences  
Corporation**

23 WEST MAIN STREET  
WEBSTER, N.Y. 14590  
(716) 873-4503

**CIHM/ICMH  
Microfiche  
Series.**

**CIHM/ICMH  
Collection de  
microfiches.**



**Canadian Institute for Historical Microreproductions / Institut canadien de microreproductions historiques**

**© 1987**

Technical and Bibliographic Notes/Notes techniques et bibliographiques

The Institute has attempted to obtain the best original copy available for filming. Features of this copy which may be bibliographically unique, which may alter any of the images in the reproduction, or which may significantly change the usual method of filming, are checked below.

L'Institut a microfilmé le meilleur exemplaire qu'il lui a été possible de se procurer. Les détails de cet exemplaire qui sont peut-être uniques du point de vue bibliographique, qui peuvent modifier une image reproduite, ou qui peuvent exiger une modification dans la méthode normale de filmage sont indiqués ci-dessous.

- Coloured covers/  
Couverture de couleur
- Covers damaged/  
Couverture endommagée
- Covers restored and/or laminated/  
Couverture restaurée et/ou pelliculée
- Cover title missing/  
Le titre de couverture manque
- Coloured maps/  
Cartes géographiques en couleur
- Coloured ink (i.e. other than blue or black)/  
Encre de couleur (i.e. autre que bleue ou noire)
- Coloured plates and/or illustrations/  
Planches et/ou illustrations en couleur
- Bound with other material/  
Relié avec d'autres documents
- Tight binding may cause shadows or distortion  
along interior margin/  
Liaison serrée peut causer de l'ombre ou de la  
distorsion le long de la marge intérieure
- Blank leaves added during restoration may  
appear within the text. Whenever possible, these  
have been omitted from filming/  
Il se peut que certaines pages blanches ajoutées  
lors d'une restauration apparaissent dans le texte,  
mais, lorsque cela était possible, ces pages n'ont  
pas été filmées.
- Additional comments:/  
Commentaires supplémentaires:

- Coloured pages/  
Pages de couleur
- Pages damaged/  
Pages endommagées
- Pages restored and/or laminated/  
Pages restaurées et/ou pelliculées
- Pages discoloured, stained or foxed/  
Pages décolorées, tachetées ou piquées
- Pages detached/  
Pages détachées
- Showthrough/  
Transparence
- Quality of print varies/  
Qualité inégale de l'impression
- Includes supplementary material/  
Comprend du matériel supplémentaire
- Only edition available/  
Seule édition disponible
- Pages wholly or partially obscured by errata  
slips, tissues, etc., have been refilmed to  
ensure the best possible image/  
Les pages totalement ou partiellement  
obscuries par un feuillet d'errata, une pelure,  
etc., ont été filmées à nouveau de façon à  
obtenir la meilleure image possible.

This item is filmed at the reduction ratio checked below/  
Ce document est filmé au taux de réduction indiqué ci-dessous.

10X	14X	18X	22X	26X	30X
<input type="checkbox"/>	<input type="checkbox"/>	<input type="checkbox"/>	<input checked="" type="checkbox"/>	<input type="checkbox"/>	<input type="checkbox"/>
12X	16X	20X	24X	28X	32X

The copy filmed here has been reproduced thanks to the generosity of:

D. B. Weldon Library  
University of Western Ontario  
(Regional History Room)

The images appearing here are the best quality possible considering the condition and legibility of the original copy and in keeping with the filming contract specifications.

Original copies in printed paper covers are filmed beginning with the front cover and ending on the last page with a printed or illustrated impression, or the back cover when appropriate. All other original copies are filmed beginning on the first page with a printed or illustrated impression, and ending on the last page with a printed or illustrated impression.

The last recorded frame on each microfiche shall contain the symbol  $\Rightarrow$  (meaning "CONTINUED"), or the symbol  $\nabla$  (meaning "END"), whichever applies.

Maps, plates, charts, etc., may be filmed at different reduction ratios. Those too large to be entirely included in one exposure are filmed beginning in the upper left hand corner, left to right and top to bottom, as many frames as required. The following diagrams illustrate the method:

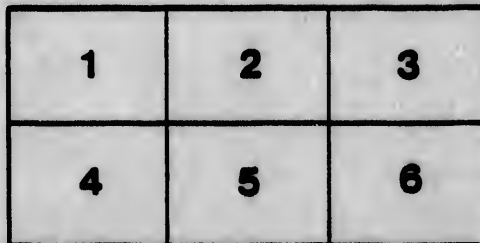
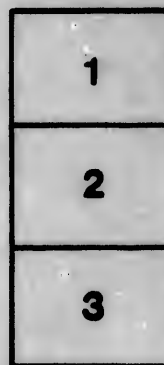
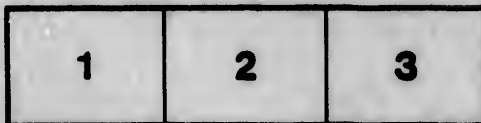

L'exemplaire filmé fut reproduit grâce à la générosité de:

D. B. Weldon Library  
University of Western Ontario  
(Regional History Room)

Les images suivantes ont été reproduites avec le plus grand soin, compte tenu de la condition et de la netteté de l'exemplaire filmé, et en conformité avec les conditions du contrat de filmage.

Les exemplaires originaux dont la couverture en papier est imprimée sont filmés en commençant par le premier plat et en terminant soit par la dernière page qui comporte une empreinte d'impression ou d'illustration, soit par le second plat, selon le cas. Tous les autres exemplaires originaux sont filmés en commençant par la première page qui comporte une empreinte d'impression ou d'illustration et en terminant par la dernière page qui comporte une telle empreinte.

Un des symboles suivants apparaîtra sur la dernière image de chaque microfiche, selon le cas: le symbole  $\Rightarrow$  signifie "A SUIVRE", le symbole  $\nabla$  signifie "FIN".

Les cartes, planches, tableaux, etc., peuvent être filmés à des taux de réduction différents. Lorsque le document est trop grand pour être reproduit en un seul cliché, il est filmé à partir de l'angle supérieur gauche, de gauche à droite, et de haut en bas, en prenant le nombre d'images nécessaire. Les diagrammes suivants illustrent la méthode.

ails  
du  
odifier  
une  
mage

rrata  
to

pelure.  
n à



32X

# VOTERS LIST

OF THE TOWNSHIP OF

# WEST-WILLIAMS

FOR 1881,

---

## SCHEDULE OF POST OFFICES.

1—ARKONA,  
2—BORNISH,  
3—KEYSER,  
4—LAMON,

9—THEDFORD.

5—PARKHILL,  
6—SABLE,  
7—SPRINGBANK  
8—SYLVAN,

---

The Sheriff shall, immediately upon receipt of his copies, cause one of them to be posted up in a conspicuous place in the Court House. The Clerk of the Peace, upon receipt of his copies, shall cause one of them to be posted in a conspicuous place in his office. Every Public or Separate School Head Master, or Mistress, shall, in like manner, post up one of his, or her, copies on the door of the School House; and every Postmaster shall post up one of his copies in his Post Office.—39 Vic., Chap. 11. Sec. 2.

---

Printed at the Gazette Printing House, Parkhill, Ont.



Nu  
As

a  
C

F

M  
A

1

Nu  
As

# Polling Sub-Division No. 1.

Comprising the 7th, 8th, 9th, 10th, 11th concessions, the 21st concession, and the 21st B. F. Concession from lot No. 1 to lot No. 3 inclusive, and A. B. C. R. from lot No. 1 to lot 8 inclusive.

## PART 1.

Persons entitled to vote at both Municipal elections and elections to the Legislative Assembly.

Number on Assessment Roll.	NAME	Lot	Concession or Street.	Owner, Tenant Occupant or Farmer's Son.	P.O. Address
J20	Augustine, A. W.	pt 16	7	Owner	1
527	Bartlett, George	20	7	Farmer's son	1
J24	Bartlett, John	pt 21	7	Owner	1
23	Bartlett, Thomas sr.	20	7	Owner	1
528	Bartlett, Thomas jr.	20	7	Farmer's son	1
J16	Bartram, Wm.	13	7	Owner	1
19	Bitner, George	15	7	Owner	1
531	Brett, R. G.	e pt 14, pt 15	9	Owner	1
J7	Brown, James	6	7	Owner	3
J421	Brown, Wm.	e pt 2, e pt 3	21 B. F.	Owner	4
J74	Cadman, James	s pt 21	9	Owner	1
J69	Cameron, Wm.	s pt 19	9	Owner	4
75	Cant, John	23	9	Owner	1
J451	Clunnis, James	1	A.B.C.R.	Owner	7
J72	Cochran, John	n pt 20	9	Owner	1
J62	Cooper, John W.	pt 16	9	Owner	1
101	Copeland, Joseph	18	10	Owner	4
J33	Cosens, Cyrus	pt 23	7	Tenant	1
J105	Cruickshank, James	3	11	Owner	6
453	Cruickshank, Lewis	pt 2	A.B.C.R.	Owner	7
J15	Davidson, Nathaniel	12	7	Owner	3
J70	Dale, Jacob	n pt 19	9	Owner	4
J34	Dennis, Abraham	pt 23, pt 24	7	Owner	1
J84	Dignan, Bernard	6	10	Owner	6
J127	Doan, Alvin	w 1/2 17	11	Tenant	6
532	Doan, Edward	pt 15	9	Farmer's son	6
J126	Doan, Lafayette	e 1/2 17	11	Tenant	6
J61	Doan, Titus	pt 15	9	Farmer's son	6
59	Downing, Marshall M.	pts 13&14	9	Owner	9
J108	Donaldson, James	n 1/2 5	11	Tenant	6
J14	Evans, William	11	7	Owner	3
J422	Fletcher, Duncan	w pt 3	21 B.F.	Owner	4
J68	Frazer, Donald	s pt 18	9	Owner	4

Number on Assessment Roll	NAME.	Lot	Concession	Owner, Tenant, Occupant or Farmer's Son.	P.O. Address	Num Asses R
J92	Galbraith, Angus	11	10	Owner	6	J99
51	Galbraith, John	3	9	Owner	7	J93
J52	Galbraith, Lachlan	4	9	Owner	7	J83
J104	Gott, David	pts 20 & 21	10	Owner	4	J106
J103	Gott, Edward	s pt 19	10	Owner	4	J464
J57	Guy, James	pt 12	9	Owner	6	J420
J114	Harvey, Arch'd	e 1/2 10	11	Owner	6	J116
454	Harvey, Duncan sr.	3	A.B.C.R.	Owner	7	J1
457	Harvey, Duncan jr.	3	A.B.C.R.	Farmer's son	7	381
458	Harvey, Hugh	3	A.B.C.R.	Farmer's son	7	J380
J8	Hendrick, George	e 1/2 7	7	Tenant	3	53
9	Hendrick, John	e 1/2 7	7	Owner	3	J54
J12	Herrington, Josiah	9	7	Owner	3	J123
J128	Hill, Alexander	18	11	Owner	4	J87
J129	Hill, William	19	11	Owner	4	J10
J60	Holmes, Jacob	pts 14 & 15	9	Tenant	6	36
J131	Janney, George	21	11	Owner	4	37
132	Janney, Robinson	21	11	Farmer's son	4	138
J89	Love, Dugald	w 1/2 9	10	Owner	6	J11
J88	Love, John jr.	e 1/2 9	10	Owner	6	124
86	Love, John sr.	7	10	Owner	6	462
47	Lyall, George	18	8	Occupant	1	107
J30	Marsh, William	pt 22	7	Occupant	1	90
J32	More, Michael	pt 23	7	Owner	1	91
J95	McAdam, Andrew	13	10	Tenant	4	533
J94	McAdam, John jr.	13	10	Tenant	4	81
J125	McAdam, John sr.	16	11	Owner	4	J459
J58	McBain, James	pt 13	9	Owner	6	J80
J109	McCubbin, John	6	11	Owner	6	J113
110	McDonald, Allan	7	11	Owner	6	J113
J117	McDonald, Donald	w 1/2 11, pt 12	11	Owner	6	J113
534	McDonald, John.	7	11	Farmer's son	6	530
J100	McDonald, Murdock	17	10	Owner	4	J45
535	McDonald, Wm. James	7	11	Farmer's son	6	J6
66	McEwen, Duncan	pt 17	9	Owner	4	4
453	McGregor, Donald	pt 2	A.B.C.R.	Owner	7	5
460	McGregor, Duncan	5	A.B.C.R.	Owner	2	4
J50	McGregor, Duncan	3 B. F.	9	Owner	7	J45
456	McGregor, James	pt 2	A.B.C.R.	Farmer's son	7	7/L
455	McGregor, John	pt 2	A.B.C.R.	Farmer's son	7	529
J466	McInnis, Peter	n pt 8	A.B.C.R.	Owner	2	44
J130	McIntosh, Angus R.	20	11	Owner	4	J42
536	McIntosh, Arch'd	20	11	Farmer's son	4	J43
21	McIntosh, John G.	17 & 18	7	Owner	London	J63



P. O. Address	Number on Assessment Roll	NAME.	Lot	Concession or Street.	Owner, Tenant Occupant or Farmer's Son.	P.O. Address
6	J99	McKellar, Donald	16	10	Owner	6
7	J93	McKellar, John	w 1/2 12	10	Tenant	6
7	J83	McKenzie, Donald	5	10	Owner	6
4	J106	McKenzie, William	4	11	Owner	6
4	J464	McKillop, Neil	n 1/2 7	A.B.C.R.	Owner	2
6	J420	McKichan, John	w pt 2	21 B.F.	Owner	4
6	J116	McLachlan, Angus	e 1/2 11	11	Owner	6
6	J1	McLachlan, Arch'd	1	7	Owner	7
7	381	McLachlan, Arch'd	3	21	Owner	4
7	J380	McLachlan, Peter	s 1/2 2	21	Owner	4
7	53	McLeish, Alex.	6	9	Owner	7
3	J54	McLeish, Arch'd	7 & 8	9	Tenant	7
3	J123	McLeish, Arch'd	s 1/2 15	11	Owner	6
3	J87	McLeish, Angus	8	10	Owner	6
4	J10	McLeish, Donald	w 1/2 7	7	Tenant	3
4	36	McLeish, Donald sr.	s 1/2 5	8	Owner	3
6	37	McLeish, Donald jr.	s 1/2 5	8	Farmer's son	3
	138	McLeish, John sr.	6 & 7	8	Owner	3
4	J11	McLeish, John jr.	8	7	Tenant	3
4	124	McLeish, Hector	n 1/2 15	11	Owner	Watford
	462	McLean, Neil	s 1/2 6	A.B.C.R.	Owner	2
6	107	McLeod, Donald	s 1/2 5	11	Owner	6
6	90	McMillan, Angus sr.	10	10	Owner	6
6	91	McMillan, Angus jr.	10	10	Farmer's son	6
1	533	McNeil, Alex.	3	10	Farmer's son	6
	81	McNeil, Malcolm	3	10	Owner	6
1	J459	McPherson, Angus	4	A.B.C.R.	Owner	7
1	J80	McPherson, Donald	4	10	Owner	6
	J113	McPhie, Angus	9	11	Tenant	6
	J113	McPhie, Neil	9	11	Tenant	6
4	J379	Nichols, Ira	1	21	Owner	4
4	J73	Nichols, John	n pt 21	9	Owner	1
6	J67	Norton, James	pt 18	9	Owner	4
6	J71	Nundy, David	s pt 20	9	Owner	1
6	530	O'Neil, Henry	15	8	Farmer's son	1
6	J45	O'Neil, William	15	8	Owner	1
4	J6	Paterson, Duncan	5	7	Owner	3
7	4	Paterson, John	4	7	Owner	3
2	5	Paterson, Peter	4	7	Farmer's son	3
7	J45	Pedden, William	14	11	Owner	6
7	722					
7	529	Ranks, George	pt 23	7	Owner	1
2	44	Riggs, John	14	8	Owner	1
4	J42	Riggs, Robert	12	8	Tenant	1
4	J43	Riggs, Thomas	13	8	Owner	1
ndon	J63	Rowe, Robert	s 1/2 16	9	Tenant	6

Number on Assessment Roll.	NAME.	Lot	Concession or Street.	Owner, Tenant Occupant or Farmer's Son	P.O. Address
J39	Sales, Richard	s pt 9 & 10	8	Tenant	3
J40	Sales, Robert	s pt 9 & 10	8	Owner	3
J56	Sales, Thomas	11, n $\frac{1}{2}$ 12	9	Tenant	6
18	Saul, James	14	7	Owner	1
29	Saul, Henry	pt 21 & 22	7	Owner	1
J13	Stewart, James	10	7	Owner	3
526	Stewart, W. J.	10	7	Farmer's son	3
J119	Teeple, Charles	pt 13	11	Owner	6
J120	Teeple, Durham	pt 13	11	Owner	6
J121	Teeple, George	pt 13	11	Owner	6
J118	Teeple, William	pt 12, pt 13	11	Owner	6
80	Thompson, John	pts 24 & 25	9	Owner	Strathroy
J79	Vannatter, James	pts 24 & 25	9	Tenant	1
J102	Warne, William	n $\frac{1}{2}$ 19, 20, 21	10	Tenant	4
J465	Watson, Hugh	s pt 8	A.B.C.R.	Owner	2
J115	Watts, Charles	w $\frac{1}{2}$ 10	11	Tenant	6
J111	Waun, James	8	11	Owner	6
112	Waun, William	8	11	Farmer's son	6
J35	White, Arch'd	n $\frac{1}{2}$ 5	8	Owner	3
J41	Wiley, Nathaniel	11	8	Owner	3
J2	Wilkie, Alexander	2	7	Owner	3
J419	Zavitz, Hamilton	pt 1	21 B.F.	Occupant	1
J77	Zavitz, Henry	pt 25	9	Occupant	1
J76	Zavitz, Joseph	24	9	Owner	1
78	Zavitz, William	24	9	Farmer's son	1

## PART 2

Persons entitled to vote at Municipal elections only

Number on Assessment Roll.	NAME.	Lot	Concession or Street	Owner, Tenant Occupant or Farmer's Son.	P.O. Address
17	Baker, Robert	pt 14	7	Occupant	1
28	Cavers, Thomas	pt 21	7	Owner	1
25	Davidson, Wm.	pt 21	7	Owner	1
27	Marshall, John	pt 21	7	Owner	1
133	McInnis, Finlay	pt 21	11	Owner	4
26	Walz, John	pt 21	7	Owner	1

## PART 3

Persons entitled to vote at elections to the Legislative Assembly only.

# Polling Sub-Division No. 2.

Comprising the 12th, 13th, 14th, 15th and 16th concessions, from lot No. 3 to lot No. 12 inclusive; the 17th, 18th and 19th concessions, from lot No. 3 to lot No. 15 inclusive; the 20th concession from lot 1 to lot 15 inclusive, with the exception of the village of Parkhill; and A. B. C. R. from lot No. 9 to lot No 24, inclusive.

## PART 1

Persons entitled to vote at both Municipal elections and elections to the Legislative Assembly.

Number on Assessment Roll	NAME.	Lot	Concession or Street	Owner, Tenant Occupant or Farmer's Son.	P.O. Address
	317 Baird, H. C.	pt s pt 7	19	Tenant	5
J 471	Banks, William	w pt 10	A.B.C.R.	Owner	2
484	Barclay, George E.	17	A.B.C.R.	Owner	Fernhill
J538	Barnes, George H.	pt 9	14	Owner	5
551	Barrett, Alfred	w $\frac{1}{2}$ 12	17	Owner	5
J242	Barrett, John	5	16	Owner	5
547	Barrett, Matthias	6	16	Owner	Manchester
546	Barrett, Samuel	4	16	Owner	Manchester
J245	Barrett, William	8	16	Tenant	5
J 321	Begg, James	11	19	Owner	5
343	Bice, Artemus	1	20	Owner	McGillivray
218	Boyce, William	5	14	Owner	5
J 217	Boyce, William J.	5	14	Tenant	5
J 193	Cameron, Donald	w $\frac{1}{4}$ 7	14	Owner	5
J478	Cameron, John	n $\frac{1}{2}$ 14	A.B.C.R.	Owner	2
J302	Carruthers, Ephraim	13	18	Owner	5
241	Cathers, Charles	w pt 3	16	Farmer's son	5
J238	Cathers, James	w pt 3	16	Tenant	5
J348	Christie, George	w $\frac{1}{2}$ 3	20	Owner	5
J 170	Colovin, James	e $\frac{1}{2}$ 9	13	Owner	2
J243	Cooper, C. B.	6	16	Tenant	5
J272	Cooper, Robert	13	17	Owner	5
J327	Couch, Richard	14	19	Owner	5
328	Couch, William	14	19	Farmers' son	5
195	Corchoran, P.	e $\frac{1}{2}$ 8	14	Owner	5
J 221	Davis, William	8	15	Tenant	5
J292	Deo, Benjamin	e $\frac{1}{2}$ 5	18	Owner	5
300	Elliot, John	11	18	Owner	5
J 351	Elliot, Thomas	w $\frac{1}{2}$ 7	20	Owner	5
J299	Elliot, William	9 & 10	18	Owner	5
J 142	Gleeson, John	w $\frac{1}{2}$ 6	12	Owner	2
J247	Gray, Robert	10	16	Owner	5

Number on Assessment Roll.	NAME.	Lot	Concession or Street.	Owner, Tenant Occupant or Farmer's Son	P.O. Address
352	Gray, James	8	20	Tenant	5
J266	Green, Robert	7 & 8	17	Tenant	5
J485	Haskett, Richard	18	A.B.C.R.	Owner	5
487	Haskett, Thomas	s 1/2 19	A.B.C.R.	Owner	5
J488	Haskett, William	n 1/2 19	A.B.C.R.	Owner	5
349	Hastings, William	pt 4	20	Owner	5
J291	Hays, Charles	w 1/2 4	18	Owner	5
J185	Hocken, Samuel	4	14	Owner	5
J301	James, Edward	12	18	Owner	5
554	James, George	15	19	Farmer's son	5
J329	James, John	15	19	Owner	5
J360	Jennison, Henry	14	20	Owner	5
474	Johnson, John	n hf. 12	A.B.C.R.	Owner	2
562	Johnson, John	n hf. 12	A.B.C.R.	Farmer's son	2
J473	Johnson, Neil	s hf. 12	A.B.C.R.	Owner	2
J469	Kearns, Thomas	s hf. 10	A.B.C.R.	Owner	2
493	Kelly, William	w hf. 24	A.B.C.R.	Owner	5
J169	Kilgallin, Patrick	w hf. 9	13	Owner	5
545	Lyman, Robert	w pt 3	16	Owner	5
J236	Lyman, Sylvester	e pt 3	16	Owner	5
J503	Magladery, Thomas	pt 4	20	Owner	5
J358	Mathers, George	12	20	Owner	5
J479	Monk, Malcolm	pt 15	A.B.C.R.	Owner	2
J480	Monk, Neil	pt 15	A.B.C.R.	Owner	2
J192	Monteith, John	e 3/4 7	14	Owner	5
J477	Morrison, Alex.	s hf. 14	A.B.C.R.	Owner	2
J475	Morrison, Angus	s hf. 13	A.B.C.R.	Owner	2
J216	Morrison, Angus	w hf. 4	15	Owner	5
162	Morrison, Angus	5	13	Owner	2
140	Morrison, Donald	w hf. 5	12	Tenant	2
J476	Morrison, Donald	n hf. 13	A.B.C.R.	Owner	2
265	Morrison, Hugh	pt 6	17	Owner	5
J219	Morrison, John	6	15	Tenant	5
264	Morrison, John	pt 6	17	Tenant	5
J139	Morrison, Malcolm	pt 5	12	Tenant	2
J305	Mosher, Hillary	w hf. 15	18	Owner	5
J274	Mosher, John S.	15	17	Owner	5
J304	Mosher, John James	e hf. 15	18	Owner	5
J271	Mosher, Lewis	w hf. 12	17	Tenant	5
275	Mosher, William	15	17	Farmer's son	5
164	McCormick, Arch'd	e hf. 6	13	Owner	2
165	McCormick, Donald	w hf. 6	13	Owner	2

P.O. Address	Number on Assessment Roll	NAME.	Lot	Concession or Street	Owner, Tenant Occupant or Farmer's Son.	P.O. Address
5	J191	McCormick, John	w pt 6	14	Owner	2
5	J166	McCormick, Neil	7	13	Tenant	2
	J467	McDonald, Donald	s hf. 9	A.B.C.R.	Tenant	2
5	J467	McDonald, Ewen	s 1/2 9	A.B.C.R.	Tenant	2
5	J172	McDonald, John	11	13	Owner	2
5	J486	McDonald, John	s 1/2 19	A.B.C.R.	Tenant	5
5	J186	McIntosh, Angus	e 1/2 5	14	Owner	2
5	J198	McIntosh, Donald	w 1/2 9	14	Tenant	5
5	J144	McIntosh, Dugald	w 1/2 8	12	Owner	2
	J187	McIntosh, Dugald	w 1/2 5	14	Owner	2
	J290	McIntosh, Dugald	e 1/2 4	18	Tenant	5
5	J214	McIntosh, John	3	15	Tenant	2
5	225	McIntosh, Lachlan	e 1/2 11	15	Owner	5
5	199	McIntosh, Malcolm	e 1/2 10	14	Owner	5
2	J194	McIntosh, Neil	w 1/2 8	14	Owner	5
2	188	McIntyre, Arch'd	pt 6	14	Occupant	2
	J168	McIntyre, Charles	8	13	Owner	2
	202	McIntyre, Hector	e 1/2 12	14	Owner	5
2	J160	McIntyre, L. C.	3	13	Owner	2
	362	McIntyre, Neil	w 1/2 15	20	Tenant	5
5	J143	McIntyre, Ronald	7 pt 8	12	Owner	2
5	167	McIsaac, Donald	7	13	Owner	2
	J354	McKenzie, Donald	9	20	Tenant	5
5	J148	McKenzie, Wm. R.	w 1/2 10 & 11	12	Owner	5
5	J220	McKinnon, Donald	7	15	Owner	5
	J483	McKinnon, John	n 1/2 16	A.B.C.R.	Tenant	2
5	482	McKinnon, Neil	16	A.B.C.R.	Owner	2
5	J481	McKinnon, Roderick	s 1/2 16	A.B.C.R.	Tenant	2
2	J227	McLarty, Duncan	12	15	Owner	5
	161	McLellan, Angus	4	13	Owner	2
5	135	McLellan, Donald	3	12	Owner	2
2	J136	McLellan, John	w 1/2 3	12	Tenant	2
2	196	McLellan, John	pt 9	14	Owner	5
5	J134	McLellan, Murdock	e 1/2 3	12	Tenant	2
2	137	McLellan, Neil	4	12	Owner	2
2	138	McLellan, Neil	pt 5	12	Owner	2
	J200	McLeod, Arch'd	w 1/2 10	14	Owner	5
5	J268	McLeod, James	10	17	Owner	5
5	249	McLeod, John	12	16	Owner	5
5	J324	McLeod, Murdock	12	19	Owner	5
2	550	McLeod, Neil	12	16	Farmer's son	5
5	151	McMillan, Alex.	pt 12	12	Owner	2
5	150	McMillan, Neil	pt 12	12	Owner	2
5	J146	McPhie, Arch'd	w 1/2 9, e 1/2 10	12	Owner	2
5	345	McRoberts, C. H.	w 1/2 2	20	Tenant	Lucan
5	J171	McVicar, Duncan	10	13	Owner	5
	318	Nairn, Alex.	s pt 7	19	Owner	Toronto
2	J314	Niblock, John	3	19	Owner	5
2	346	Niblock, Joseph	e 1/2 3	20	Owner	5

Number on Assessment Roll	NAME.	Lot	Concession	Owner, Tenant Occupant or Farmer's Son.	P. O. Address
J316	Niblock, Thomas	4	19	Owner	5
315	Niblock, William	3	19	Farmer's son	5
472	O'Henly, John	n $\frac{1}{2}$ 11	A.B.C.R.	Owner	5
222	Orr, Thomas	8	15	Owner	5
J226	Patton, James jr.	w hf. 11	15	Tenant	5
248	Patton, James sr.	11	16	Owner	5
548	Patton, John	11	16	Farmer's son	5
549	Patton, William	11	16	Farmer's son	5
542	Peck, Richard	5	15	Owner	5
J201	Pedlar, William	11	14	Owner	5
J145	Peterkin, William	e hf. 9	12	Owner	5
267	Peterkin, Donald	9	17	Owner	5
297	Plewes, James	w hf. 7 & 8	18	Owner	5
J296	Plewes, Thomas	e hf. 7	18	Owner	5
J293	Powell, Thomas	w hf. 5	18	Owner	5
J356	Rehder, George	11	20	Tenant	5
273	Ronald, Alex.	14	17	Owner	5
J325	Salter, Reuben	e pt 13	19	Occupant	5
J326	Scarborough, Henry	w pt 13	19	Tenant	5
J359	Schoffield, Jonas	13	20	Owner	5
J321	Shoult, John	9	19	Owner	5
J489	Shoult, Richard	20	A.B.C.R.	Owner	5
J321	Shoult, William	9	19	Owner	5
J224	Souden, William N.	e hf. 10	15	Owner	5
J174	Steel, Donald jr.	w hf. 12	13	Owner	2
J173	Steel, Peter	e hf. 12	13	Tenant	2
J261	Squires, William	3	17	Tenant	5
J289	Stewart, Edward	3	18	Tenant	5
J490	Stewart, John	22	A.B.C.R.	Owner	5
J491	Stewart, Peter	21	A.B.C.R.	Owner	5
J184	Tanton, Daniel	3	14	Tenant	5
J319	Tanton, Thomas	8	19	Tenant	5
J492	Tait, Thomas	e hf. 24	A.B.C.R.	Owner	5
J504	Turner, James	pt 4	20	Tenant	5
514	Thompson, William M.		G.T.R.		5
J246	Vernon, Nelson	9	16	Owner	5
J263	Wade, Charles A.	n hf. 4, 5, 6	17	Owner	5
J294	Wade, Ralph	n e pt 6	18	Owner	5
J262	Wade, Robert	s hf. 4, 5, 6	17	Owner	5
J197	Wallace, Robert	n e pt 9	14	Occupant	5
J251	Walswrth, Wm.	{ See Sub-Division No. 3. } 7	16	Tenant	8

P.O. Address	Number on Assessment Roll.	NAME.	Lot	Concession or Street.	Owner, Tenant Occupant or Farmer's Son	P.O. Address
5	J468	Watson, Donald	n pt 9	A.B.C.R.	Tenant	2
5	J223	Waun, Joseph E.	9	15	Owner	5
	344	White, John	1	20	Farmer's son	5
5	342	White, Patrick	1	20	Tenant	5
	564	Winn, George	pt 4	20	Owner	5
5	J322	Young, James	10	19	Tenant	5

## PART 2

Persons entitled to vote at Municipal elections only

P.O. Address	Number on Assessment Roll.	NAME.	Lot	Concession or Street	Owner, Tenant Occupant or Farmer's Son.	P.O. Address
5	511	Arnold, James	pt 7	19	Owner	5
5	509	Burley, Ira	pt 4	20	Owner	5
5	513	Houston, John	pt 7	19	Owner	5
5	515	Mulvaney, Terance	pt 6	18	Owner	5
5	520	McIntosh, Donald	pt 6	18	Tenant	5
5	517	McIntyre, Hugh	pt 6	18	Owner	5
5	523	McIsaac, Finlay	pt 6	18	Owner	5
5	518	McKinnon, John	pt 6	18	Owner	5
2	470	McLeod, Arch'd	pt 10	A.B.C.R.	Owner	5
2	516	Tierney, John	pt 6	18	Owner	5

## PART 3

Persons entitled to vote at elections to the Legislative Assembly only.

# Polling Sub-Division No. 3.

Comprising the 12th and 13th concessions, from lots 13 to 17, inclusive; the 14th, 15th and 16th concessions, from lots 13 to 18, inclusive; the 17th concession, from lots 16 to 23, inclusive; the 18th and 19th concessions, from lots 16 to 24, inclusive; the 20th concession, from lots 16 to 25, inclusive; the 21st concession, from lots 4 to 27, inclusive, including the village of Sylvan, and the 21st B. F. concession, from lots 4 to 28, inclusive.

## PART 1

Persons entitled to vote at both Municipal elections and elections to the Legislative Assembly.

Number on Assessment Roll.	NAME	Lot	Concession or Street.	Owner, Tenant Occupant or Farmer's Son.	P.O. Address
J434	Adair, Abraham	pt 14	21 B.F.	Owner	8
J288	Amor, James	n pt 23	17	Owner	8
544	Arnold, Aaron A.	15	15	Farmer's son	8
J231	Arnold, John	15	15	Owner	8
J415	Atmore, John	25	21	Tenant	8
J414	Atmore William	24	21	Owner	8
J366	Bennington, Thos.	17	20	Occupant	5
J335	Bishop, William	20	19	Owner	8
552	Blanchard, Charles	pt 23	17	Farmer's son	8
J287	Blanchard, Wilson	pt 23	17	Owner	8
J213	Bratt, George	18	14	Tenant	8
286	Brown, George	s e pt 23	17	Owner	8
J253	Brown, John	15	16	Occupant	8
J233	Cameron, Alex.	17	15	Owner	8
J259	Campbell, Robert	pt 18	16	Owner	8
J436	Cochran, Wm. S.	17 & 18	21 B.F.	Owner	8
J427	Cipher, Francis	e pt 5	21 B.F.	Tenant	4
J331	Cornell, John N.	17	19	Owner	5
J368	Couch, James	19	20	Tenant	5
J367	Cunningham, Thos.	18	20	Owner	5
J337	Curtz, Samuel	w pt 21	19	Owner	8
J446	Davidson, John	pt 26	21 B.F.	Owner	8
J403	Davis, Hall	w pt 16	21	Owner	8
J410	Davis, Walter	w hf. 22	21	Occupant	8
J494	Dawson, John	lots 1, 6, 7, 8,	(Main Street Sylvan)	Owner	8
J306	Dobbie, E. R.	18, 19	18	Owner	5
307	Dobbie, George	18, 19	18	Farmer's son	5
J364	Dowker, Caleb	e pt 16	20	Owner	5
240	Dumaw, Eugene	16	15	Farmer's son	8
J232	Dumaw, Oliver	16	15	Owner	8
239	Dumaw, Rowland	16	15	Farmer's son	8
238	Dumaw, Simeon	16	15	Farmer's son	8
J435	Eberly, David	15	21 B.F.	Owner	8





Number on Assessment Roll	NAME.	Lot	Concession or Street	Owner, Tenant Occupant or Farmer's Son,	P.O. Address
541	Mott, John	18	14	Owner	5
J159	Mott, Sears	17	12	Tenant	8
J448	Murray, Robert	w pt 26	21 B.F.	Tenant	8
J207	McCuish, Murdock	e pt 15	14	Owner	8
J180	McDonald, Angus	w $\frac{1}{2}$ 15	13	Owner	2
260	McDonald, Angus	s pt 18	16	Owner	8
J389	McDonald, Arch'd	8		Owner	8
J153	McDonald, Donald	e $\frac{1}{2}$ 14	12	Owner	2
J155	McDonald, Ronald	e $\frac{1}{2}$ 15	12	Tenant	2
J158	McEachen, Donald	w $\frac{1}{2}$ 16	12	Owner	2
J182	McEachen, John	w $\frac{1}{2}$ 16	13	Owner	2
423	McIntyre, John	pt 4	21 B.F.	Occupant	4
J424	McIntyre, Peter G.	pt 4	21 B.F.	Owner	4
J387	McLachlan, Duncan jr	s $\frac{1}{2}$ 7	21	Tenant	8
388	McLachlan, Duncan sr.	n $\frac{1}{2}$ 7	21	Owner	8
428	McLean, Arch'd	pt 6	21 B.F.	Occupant	4
157	McLean, Hector	e $\frac{1}{2}$ 16	12	Owner	2
J181	McLean, James	e $\frac{1}{2}$ 16	13	Tenant	2
J383	McLeod, Neil	5	21	Owner	4
537	McLeod, Simon,	17	12	Owner	5
J179	McPhie, Angus	e $\frac{1}{2}$ 15	13	Owner	2
152	McPhie, Donald	13	12	Owner	2
156	McPhie, Donald	w $\frac{1}{2}$ 15	12	Owner	8
177	McPhie, Hugh	e $\frac{1}{2}$ 14	13	Owner	2
178	McPhie, John	w $\frac{1}{2}$ 14	13	Owner	2
176	McPhie, Neil	w $\frac{1}{2}$ 13	13	Owner	2
J280	Nicholson, Robert	w $\frac{1}{2}$ 19	17	Owner	8
J278	Nicholson, Stephen	.18	17	Owner	8
279	Nicholson, Thomas	e $\frac{1}{2}$ 19	17	Owner	8
206	Nutt, Horace	14	14	Owner	8
543	Nutt, James	14	15	Farmer's son	8
J430	Nutt, Martin	pt 8	21 B.F.	Occupant	8
J230	Nutt, Miles	14	15	Owner	8
J377	Pascoe, Wm.	s $\frac{1}{2}$ 24	20	Owner	8
J408	Paterson, John	pts 20 & 21	21	Owner	8
560	Paterson, Thomas	pts 20 & 21	21	Farmer's son	8
J252	Peck, Samuel A.	14	16	Owner	8
J400	Pettit, Elisha	14	21	Owner	8
559	Pettit, Wm. B.	14	21	Farmer's son	8
412	Pickwell, John	e pt 22	21	Owner	8
375	Poore, Charles	23	20	Owner	8
437	Porte, Rob't	pt 20	21 B.F.	Owner	5
J405	Randall, Arthur	e $\frac{1}{2}$ 17	21	Owner	8
J348	Randall, Daniel	pt 20	21 B.F.	Tenant	8
J401	Randall, Eli	.15	21	Tenant	8
J257	Randall, Wm. J.	pt 18	16	Tenant	8

	Number on Assess- ent Roll	NAME.	Lot	Concession or Street	Owner, Tenant Occupant or Farmer's son	P.O. Address
5						
8		258 Randall, Wm.	pt 18	16	Owner	8
8		443 Randall, Wm. A.	22	21 B.F.	Farmer's son	8
		J439 Randall, Wm. E.	22	21 B.F.	Tenant	8
8		J401 Randall, Wm. H.	15	21	Tenant	8
2		404 Randall, James	e pt 16	21	Owner	8
8		402 Randall, Samuel	15	21	Owner	Wyoming
8		496 Robinson, Wm. C.	2, 3, 4,	(Main Street Sylvan)	Tenant	8
2		429 Rosenberry, P. B.	7	21 B.F.	Owner	1
2		449 Rowe, George	w pt 26	21 B.F.	Owner	Kerwood
2		j211 Rutherford, Thos.	e $\frac{1}{2}$ 17	14	Owner	8
2		j372 Ryan, James	n $\frac{1}{2}$ 21	20	Owner	8
4		j310 Ryan, Patrick	n $\frac{1}{2}$ 21	18	Owner	8
4						
8		j282 Sadler, George	w $\frac{1}{2}$ 20	17	Owner	8
8		j281 Sadler, James	e $\frac{1}{2}$ 20	17	Owner	8
4		j283 Sadler, Thomas	e $\frac{1}{2}$ 21	17	Owner	8
2		j332 Sawdon, Thomas	18	19	Tenant	5
2		j440 Saynor, William	23	21 B.F.	Owner	8
4		561 Scott, John	w pt 21	21	Farmer's son	8
5		409 Scott, Wm.	w pt 21	21	Owner	8
2		442 Smith, John	s $\frac{1}{2}$ 25	21 B.F.	Owner	8
2		j445 Smith, John B.	n $\frac{1}{2}$ 25	21 B.F.	Owner	8
8		444 Smith, Walter	s $\frac{1}{2}$ 25	21 B.F.	Farmer's son	8
2		175 Steel, Donald	e $\frac{1}{2}$ 13	13	Owner	2
2		205 Steel, Donald	w $\frac{1}{2}$ 13	14	Owner	5
2						
8		j334 Telfer, Walter	19	19	Owner	5
8		340 Thompson, David	s pt 24	19	Owner	8
8		j341 Thompson, Elijah	n pt 24	19	Tenant	8
8		333 Thompson, George	18	19	Owner	8
8		555 Thompson, George	n pt 24	19	Owner	8
8		j370 Thompson, James	s $\frac{1}{2}$ 20	20	Owner	8
8		j308 Thompson, John,	20	18	Owner	8
8		j376 Thompson, John	n $\frac{1}{2}$ 24	20	Owner	8
8		394 Thompson, John E.	s $\frac{1}{2}$ 12	21	Owner	8
8		397 Thompson, Joseph A.	s $\frac{1}{2}$ 12	21	Farmer's son	8
8		556 Thompson, Thomas	n pt 24	19	Farmer's son	8
8		j391 Thompson, William	n $\frac{1}{2}$ 12	21	Owner	8
8						
8		j277 Vernon, Moses	17	17	Owner	8
8		j276 Vernon, Wilson,	16	17	Owner	8
8						
8		411 Wakefield, Daniel	w $\frac{1}{2}$ 22	21	Owner	Washington
5		251 Walsworth, Peter	13	16	Owner	8
		j250 Walsworth, Wm. (Sec Sub. Divi- sion No. 2)	13	16	Tenant	8
8		j384 Waun, Leonard	s $\frac{1}{2}$ 6	21	Tenant	8
8		j425 White, John J.	w pt 4	21 B.F.	Owner	4
8		398 Whitelaw, Alex.	n pt 13	21	Owner	8
8		558 Whitelaw, Wm.	n pt 13	21	Farmer's son	8

Number on Assessment Roll	NAME.	Lot	Concession or Street.	Owner, Tenant, Occupant or Farmer's son	P. O. Address
418	Wilson, Isaac	27	21	Tenant	8
j309	Winn, George	s $\frac{1}{2}$ 21	18	Owner	8
j255	Wisner, John L.	w $\frac{1}{2}$ 17	16	Owner	8
j365	Young, Daniel	w pt 16	20	Tenant	5

## PART 2

Persons entitled to Vote at Municipal Elections only.

Number on Assessment Roll	NAME.	Lot	Concession or Street	Owner, Tenant, Occupant or Farmer's son	P.O. Address
501	Coalter, Joseph	pt 15	21	Owner	Michigan
498	Corbey, James	9	(Main Street Sylvan)	Owner	8
501	Masters, John	pt 16	21	Owner	Embro
497	McLachlan, John	1	(King Street Sylvan)	Owner	8

## PART 3

Persons entitled to vote at elections to the Legislative Assembly only.

I, John Dawson, Clerk of the Municipality of West Williams, in the County of Middlesex, do hereby certify that parts one and three of the within list constitute a correct list for the year 1881 of all persons appearing by the last revised Assessment Roll, of the said Municipality, to be entitled to vote at elections for members of the Legislative Assembly, and that parts one and two constitute a correct list for the said year of all persons appearing by the said Roll to be entitled to vote at Municipal elections in said Municipality, and I do also certify that the aggregate number of names of persons upon the said list who are qualified to serve on juries is three hundred and ten (310), and I hereby call upon all electors to examine the said list, and if any omissions or other errors are perceived therein to take immediate proceedings to have the said errors corrected according to law.

Dated this 7th day of July, 1881.

JOHN DAWSON,  
Clerk of the aforesaid Municipality of West Williams.

CAYTON WIG-Q18 X7V54 00

