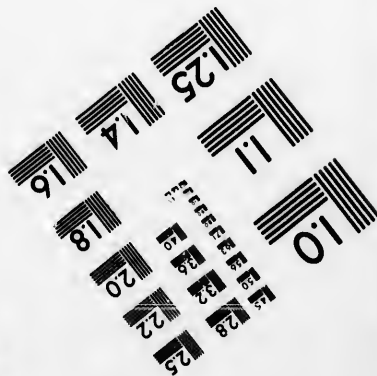
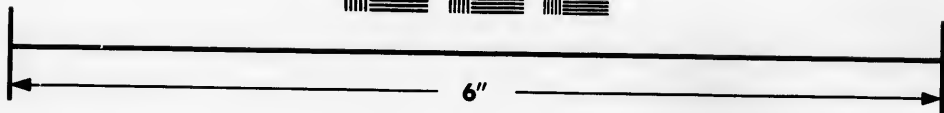
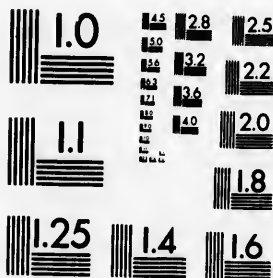

**IMAGE EVALUATION
TEST TARGET (MT-3)**



**Photographic
Sciences
Corporation**

23 WEST MAIN STREET
WEBSTER, N.Y. 14580
(716) 872-4503

**CIHM
Microfiche
Series
(Monographs)**

**ICMH
Collection de
microfiches
(monographies)**



Canadian Institute for Historical Microreproductions / Institut canadien de microreproductions historiques

© 1993

Technical and Bibliographic Notes / Notes techniques et bibliographiques

The Institute has attempted to obtain the best original copy available for filming. Features of this copy which may be bibliographically unique, which may alter any of the images in the reproduction, or which may significantly change the usual method of filming, are checked below.

L'Institut a microfilmé le meilleur exemplaire qu'il lui a été possible de se procurer. Les détails de cet exemplaire qui sont peut-être uniques du point de vue bibliographique, qui peuvent modifier une image reproduite, ou qui peuvent exiger une modification dans la méthode normale de filmage sont indiqués ci-dessous.

- | | |
|--|--|
| <input checked="" type="checkbox"/> Coloured covers/
Couverture de couleur | <input type="checkbox"/> Coloured pages/
Pages de couleur |
| <input type="checkbox"/> Covers damaged/
Couverture endommagée | <input type="checkbox"/> Pages damaged/
Pages endommagées |
| <input type="checkbox"/> Covers restored and/or laminated/
Couverture restaurée et/ou pelliculée | <input type="checkbox"/> Pages restored and/or laminated/
Pages restaurées et/ou pelliculées |
| <input type="checkbox"/> Cover title missing/
Le titre de couverture manque | <input checked="" type="checkbox"/> Pages discoloured, stained or foxed/
Pages décolorées, tachetées ou piquées |
| <input type="checkbox"/> Coloured maps/
Cartes géographiques en couleur | <input type="checkbox"/> Pages detached/
Pages détachées |
| <input type="checkbox"/> Coloured ink (i.e. other than blue or black)/
Encre de couleur (i.e. autre que bleue ou noire) | <input checked="" type="checkbox"/> Showthrough/
Transparence |
| <input type="checkbox"/> Coloured plates and/or illustrations/
Planches et/ou illustrations en couleur | <input type="checkbox"/> Quality of print varies/
Qualité inégale de l'impression |
| <input type="checkbox"/> Bound with other material/
Relié avec d'autres documents | <input type="checkbox"/> Continuous pagination/
Pagination continue |
| <input type="checkbox"/> Tight binding may cause shadows or distortion
along interior margin/
La reliure serrée peut causer de l'ombre ou de la
distorsion le long de la marge intérieure | <input type="checkbox"/> Includes index(es)/
Comprend un (des) index |
| <input type="checkbox"/> Blank leaves added during restoration may appear
within the text. Whenever possible, these have
been omitted from filming/
Il se peut que certaines pages blanches ajoutées
lors d'une restauration apparaissent dans le texte,
mais, lorsque cela était possible, ces pages n'ont
pas été filmées. | Title on header taken from: /
Le titre de l'en-tête provient: |
| <input type="checkbox"/> Additional comments: /
Commentaires supplémentaires: | <input type="checkbox"/> Title page of issue/
Page de titre de la livraison |
| | <input type="checkbox"/> Caption of issue/
Titre de départ de la livraison |
| | <input type="checkbox"/> Masthead/
Générique (périodiques) de la livraison |

This item is filmed at the reduction ratio checked below/
Ce document est filmé au taux de réduction indiqué ci-dessous.

10X	14X	18X	22X	26X	30X
<input type="checkbox"/>	<input type="checkbox"/>	<input type="checkbox"/>	<input checked="" type="checkbox"/>	<input type="checkbox"/>	<input type="checkbox"/>
12X	16X	20X	24X	28X	32X

The copy filmed here has been reproduced thanks to the generosity of:

National Library of Canada

The images appearing here are the best quality possible considering the condition and legibility of the original copy and in keeping with the filming contract specifications.

Original copies in printed paper covers are filmed beginning with the front cover and ending on the last page with a printed or illustrated impression, or the back cover when appropriate. All other original copies are filmed beginning on the first page with a printed or illustrated impression, and ending on the last page with a printed or illustrated impression.

The last recorded frame on each microfiche shall contain the symbol → (meaning "CONTINUED"), or the symbol ▼ (meaning "END"), whichever applies.

Maps, plates, charts, etc., may be filmed at different reduction ratios. Those too large to be entirely included in one exposure are filmed beginning in the upper left hand corner, left to right and top to bottom, as many frames as required. The following diagrams illustrate the method:

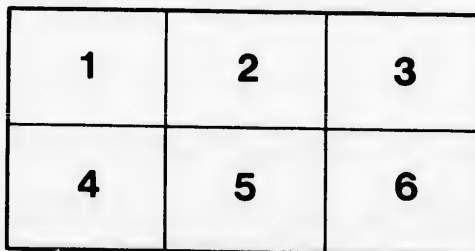
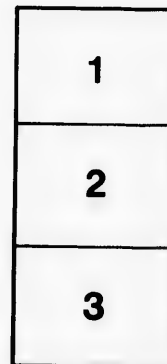
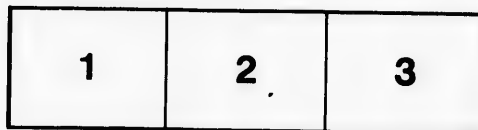

L'exemplaire filmé fut reproduit grâce à la générosité de:

Bibliothèque nationale du Canada

Les images suivantes ont été reproduites avec le plus grand soin, compte tenu de la condition et de la netteté de l'exemplaire filmé, et en conformité avec les conditions du contrat de filmage.

Les exemplaires originaux dont la couverture en papier est imprimée sont filmés en commençant par le premier plat et en terminant soit par la dernière page qui comporte une empreinte d'impression ou d'illustration, soit par le second plat, selon le cas. Tous les autres exemplaires originaux sont filmés en commençant par la première page qui comporte une empreinte d'impression ou d'illustration et en terminant par la dernière page qui comporte une telle empreinte.

Un des symboles suivants apparaîtra sur la dernière image de chaque microfiche, selon le cas: le symbole → signifie "A SUIVRE", le symbole ▼ signifie "FIN".

Les cartes, planches, tableaux, etc., peuvent être filmés à des taux de réduction différents. Lorsque le document est trop grand pour être reproduit en un seul cliché, il est filmé à partir de l'angle supérieur gauche, de gauche à droite, et de haut en bas, en prenant le nombre d'images nécessaire. Les diagrammes suivants illustrent la méthode.

qu'il
e cet
t de vue
ge
tation
qués

W. H. KNOWLTON,

General Commission Merchant,

27 Church Street, Toronto,

— PRESENTS YOU WITH A LIST OF —

The Grades of Grain

AS SET FORTH BY THE

NEW INSPECTION ACT,

And Solicits your Consignments.

CASH ADVANCED ON ALL KINDS OF PRODUCE

— Consigned For Sale. —



The Grades of Grain,

AS SET FORTH IN THE

NEW INSPECTION ACT.

HD9030

.9

c3

K56

1899

b40

THE GRADES OF GRAIN, AS SET FORTH BY THE NEW INSPECTION ACT.

The General Inspection Act enacts that the grades of grain shall be as follows :

SPRING WHEAT.

Extra Manitoba hard wheat shall be sound and well cleaned, weighing not less than sixty-two pounds to the bushel, and shall be composed of red Fife wheat grown in Manitoba or the North-West Territories of Canada.

No. 1 Manitoba hard wheat shall be sound and well cleaned, weighing not less than sixty pounds to the bushel, and shall be composed of at least eighty-five per cent. of red Fife wheat grown in Manitoba or the North-West Territories of Canada.

No. 2 Manitoba hard wheat shall be sound and reasonably clean, weighing not less than fifty-eight pounds to the bushel, and shall be composed of at least eighty-five per cent. of red Fife wheat grown in Manitoba or the North-West Territories of Canada.

No. 1 Canada hard wheat shall be sound and well cleaned, weighing not less than sixty pounds to the bushel, and shall be composed of at least eighty-five per cent. of hard wheat.

W. H. Knowlton

SELLS ALL KINDS OF

FLOUR, PRODUCE,

—AND—

MILL OFF'AL.

Special attention given to Patent
and Bakers Flour.

No. 2 Canada hard wheat shall be sound and reasonably clean, weighing not less than fifty-eight pounds to the bushel, and shall be composed of at least eighty-five per cent. of hard wheat.

No. 1 Northern spring wheat shall be sound and well cleaned, weighing not less than sixty pounds to the bushel, and shall be composed of at least fifty per cent. of red Fife wheat grown in Manitoba or the North-West Territories of Canada.

No. 2 Northern spring wheat shall be sound and reasonably clean, weighing not less than fifty-eight pounds to the bushel, and shall be composed of at least fifty per cent. of red Fife wheat grown in Manitoba or the North-West Territories of Canada.

No. 3 Northern spring wheat shall comprise all wheat of the above mentioned varieties, fit for warehousing, and weighing not less than fifty-six pounds to the bushel, not good enough to be graded as No. 2.

No. 1 Spring wheat shall be sound and well cleaned, weighing not less than sixty pounds to the bushel.

No. 2 Spring wheat shall be sound and reasonably clean, weighing not less than fifty-eight pounds to the bushel.

No. 3 Spring wheat shall comprise all wheat fit for warehousing, not good enough to be graded as No. 2, weighing not less than fifty-six pounds to the measured bushel.

KEEP YOUR PROPERTY INSURED.

IT PAYS
To Watch the Condition
OF YOUR
GRAIN.

When you once establish a brand of flour, never vary the quality ; if the wheat you happen to have on hand makes the flour either better or worse, call it by some other name ; this is the true secret of successful milling.

Eternal Vigilance is the Price of Success.

Rejected Spring wheat shall comprise all wheat fit for warehousing, but too low in weight or otherwise unfit to be graded as No. 3.

Goose wheat, No. 1, shall be plump and well cleaned, weighing not less than sixty-one pounds to the bushel.

Goose wheat, No. 2, shall be plump and reasonably well cleaned, weighing not less than fifty-nine pounds to the bushel.

Goose wheat, No. 3, shall comprise such as is not good enough to be graded as No. 2, reasonably clean, and weighing not less than fifty-five pounds to the bushel.

WINTER WHEAT.

Extra white winter wheat shall be pure white winter wheat, choice in color, sound, plump and well cleaned, weighing not less than sixty-two pounds to the bushel.

No. 1 white winter wheat shall be pure white winter wheat, sound, plump and well cleaned, weighing not less than sixty one pounds to the bushel.

No. 2 white winter wheat shall be pure white winter wheat, sound and reasonably clean, weighing not less than fifty-nine pounds to the bushel.

No. 1 red winter wheat shall be pure red winter wheat, sound, plump and well cleaned, weighing not less than sixty-two pounds to the bushel.

No. 2 red winter wheat shall be pure red winter wheat, sound and reasonably clean, weighing not less than sixty pounds to the bushel.

W. H. KNOWLTON,

COMMISSION MERCHANT,

27 Church Street, Toronto,

SELLS

Wheat,

Corn,

Oats,

Barley

Buckwheat,

AND ALL KINDS OF GRAIN.

No. 1 *Mixed winter wheat* shall be white and red winter wheat mixed, sound, plump and well cleaned, weighing not less than sixty-two pounds to the bushel.

No. 2 *Mixed winter wheat* shall be white and red winter wheat mixed, sound and reasonably clean, weighing not less than fifty-nine pounds to the bushel.

No. 3 *Winter wheat* shall include winter wheat not clean and plump enough to be graded as No. 2, weighing not less than fifty-seven pounds to the bushel.

Rejected winter wheat shall include winter wheat damp, musty, or from any cause so badly damaged as to render it unfit to be graded as No. 3.

All good wheat that is slightly damp shall be reported and entered on the inspector's books as "no grade," with the inspector's notations as to quality and condition.

All wheat that is in a heating condition, or too damp to be considered safe for warehousing, or that has any considerable admixture of foreign grain or seeds, or is badly burnt, whatsoever grade it might otherwise be, shall be reported and entered on the inspector's books as "condemned," with the inspector's notations as to quality and condition.

Any admixture of "rice wheat," otherwise known as "goose," or "California" wheat, or of red-chaff wheat with other descriptions of wheat, shall exclude the parcel from regular inspection.

All wheat shall be weighed, and the weight per bushel entered on the inspection book.

W. H. KNOWLTON,

COMMISSION MERCHANT,

27 CHURCH ST., TORONTO

BUYS AND SELLS

Produce of All Kinds,

Cotton Seed Meal,

Oil Cake Meal,

Chopped Oats,

Corn and Barley,

Bran, Shorts,

Screenings &c. &c.

CORN.

No. 1 *White corn* shall be white, and in all other respects No. 1 corn.

No. 1 *Yellow corn* shall be yellow, and in all other respects No. 1 corn.

No. 1 *Corn* shall be sound, dry, plump and well cleaned, white and yellow.

No. 2 *Corn* shall be dry, reasonably clean, but not plump enough to be graded as No. 1.

All damp, dirty, or otherwise badly damaged corn, shall be graded as *Rejected*.

OATS.

No. 1 *Oats* shall be sound, clean, and free from other grain.

No. 2 *Oats* shall be sound, reasonably clean, and reasonably free from other grain.

Rejected oats shall include such as are damp, unsound, dirty, or from any cause unfit to be graded as No. 2.

RYE.

No. 1 *Rye* shall be sound, plump and well cleaned.

No. 2 *Rye* shall be sound, reasonably clean, and reasonably free from other grain.

All rye which is damp, musty or dirty, or which is from any cause unfit to be graded as No. 2 rye shall be graded as *Rejected*.

W. H. KNOWLTON

Has Agencies for all the **CHOICEST**
BREAKFAST CEREALS made
on the Continent.

AKRON CUT OATMEAL,

ROLLER PROCESS OATMEAL,

GRANULATED OATMEAL,

FINE OATMEAL,

GOLD-DUST CORNMEAL,

PEARL MEAL,

WHITE CORN GRITS,

AND HOMINY,

ROLLED BARLEY AND WHEAT,

FARINA. CORN. FLOUR, &c., &c.

BARLEY.

No. 1 *Barley* shall be plump, bright, sound, clean and free from other grain.

No. 2 *Barley* shall be reasonably clean and sound, but not bright and plump enough to be graded as No. 1, and reasonably free from other grain, and weighing not less than forty eight pounds to the bushel.

No. 3 *Extra Barley* shall be in all respects the same as No. 2 barley, except in color, weighing not less than forty-seven pounds to the bushel.

No. 3 *Barley* shall include shrunken or otherwise slightly damaged barley weighing not less than forty-five pounds to the bushel.

No. 4 *Barley* shall include all barley equal to No. 3 weighing less than forty-five pounds to the bushel.

All barley which is damp, musty, or from any cause is badly damaged, or largely mixed with other grain, shall be graded as *Rejected*.

PEAS.

No. 1 *Peas* shall be white, clean, sound and not worm eaten.

No. 2 *Peas* shall be moderately clean and sound.

No. 3 *Peas* shall be such as are too dirty to be graded as No. 2, or are worm eaten.

All peas which are damp, *wormy*, or otherwise unfit to be graded as No. 3 peas shall be graded as *rejected*.

W. H. KNOWLTON

FILLS ORDERS FOR ALL KINDS OF PRODUCE

**Special Attention Given to Mani-
toba Wheat and Flour.**

SEND FOR QUOTATIONS.

**Prompt Attention Given to Busi-
ness.**

CHARGES MODERATE.

PROVISIONS RESPECTING GRAIN GENERALLY.

No grain that is warm, or is in a heating condition, shall be graded.

In the inspection of grain, the weight shall not alone determine the grade.

All inspectors shall make their reasons for grading grain, when necessary, fully known by notation on their books.

W. H. Knowlton,

COMMISSION MERCHANT,

27 CHURCH STREET,

TORONTO,

Sells Wholesale and Retail at Lowest
Cash Prices.

Quotations Given on Application by
Letter or Wire.

MEMORANDUM.

In Toronto a bag of flour is generally understood to contain 98 lbs.

In Montreal a bag of flour is understood to contain 100 lbs.

The standard weights of grain, seed, &c., per bushel are as follows :

- Wheat, sixty pounds.
- Indian corn, fifty-six pounds.
- Rye, fifty-six pounds.
- Peas, sixty pounds.
- Barley, forty-eight pounds.
- Malt, thirty-six pounds.
- Oats, thirty-four pounds.
- Beans, sixty pounds.
- Clover seed, sixty pounds.
- Timothy seed, forty-eight pounds.
- Buckwheat, forty-eight pounds.
- Flax seed, fifty pounds.
- Hemp seed, forty-four pounds.
- Blue grass seed, fourteen pounds.
- Castor beans, forty pounds.
- Totatoes, turnips, carrots, parsnips, beets and onions, sixty pounds.
- Bituminous coal, seventy pounds.

stood to

tain 100

shel are

onions,

