THE WEATHER:
MODERATE WINDS; FAIR.
TOMORROW—FAIR AND WARMER.

London Evening Advertiser

FOUR-PAGE ROTOGRAVURE
SECTION AND EIGHT COLORED COMICS
EVERY SATURDAY

62ND YEAR. NO. 24317 | LONDON, ONTARIO, THURSDAY, JULY 2, 1925. —FOURTEEN PAGES. | THREE CENTS.

ASK $20,000 FOR SCHOOL SITE

London Brewery Sued For $33,000 Sales Tax Arrears

$1,000 AN ACRE SET AS PRICE

Hospital Grounds To Be Available For East High At This Figure.

BECK NEGOTIATOR

Will Represent Government in This Afternoon's School Deal.

London school trustees at a meeting this afternoon will be given an opportunity to purchase twenty acres of the Ontario hospital grounds on Dundas street, at a figure stated on good authority to be $20,000, or $1,000 an acre.

Sir Adam Beck has received the report of the valuator appointed by the provincial government, and will attend today's meeting empowered to negotiate a deal with the board. Trustees approached on the subject of price were reticent as to the exact figure, but Trustee Copeland points out that the price is really a secondary consideration and the figure will be practically a nominal one.

Opportunity to purchase these 20 acres has opened up a new vista of possibilities to the local board of education, which for six years past has been wrestling with the secondary school problem in London. Chairman S. F. Lawrason has called a meeting of the board for 4:30 this afternoon, to receive the report of the committee on sites for an east end collegiate, and the probable result of the meeting will be to decide upon the purchase of the Ontario hospital site and commence building this summer.

Meanwhile from citizens in the southeasterly portion of the city come protests that the Dundas street site is too far removed from their homes to be reached with any degree of convenience. Chairman Lawrason admits that it is impossible to locate the new collegiate on a site which will give absolute satisfaction to all residents of East London, but feels that the time has now come for action, and that the trustees should bring their own judgment to bear on the problem and decide definitely upon a site and get building started. "I feel that if the price of the hospital land is reasonable, and I am sure it will be, the board would be making a great mistake not to acquire the whole twenty acres. We would then have not only a collegiate site, but also a site for a new East London public school, should that become necessary. There are many interesting possibilities in connection with the acquirement of such a splendid tract of land, but it would have to be very carefully studied. In the meantime, if we can acquire the land at a reasonable price now, I feel that we should do so, as we may not have the opportunity again."

Depends on Price.

Trustee Rev. R. D. Mess pointed out that he always argued against a collegiate site so far north, as being discouraging to secondary school education in the southeastern section of the city, but he realizes that it is impossible to please everybody. He is awaiting with

Continued on Page 6, Column 5.

The Weather

FORECASTS.

Moderate winds; fair and somewhat warmer today and Friday.

The pressure is now highest over British Columbia and low over the rest of Canada, with the greatest depression in the Gulf of St. Lawrence. Showers occurred during the night over most of Ontario, and more locally in Quebec.

The weather is fairly warm in the west, and there appears to be a tendency toward higher temperatures in Ontario.

Temperatures.

The highest and lowest temperatures during the 24 hours previous to 8 a.m. today were:

Stations.	High.	Low.	Weather.
Victoria	66	52	Clear
Calgary	74	50	Cloudy
Winnipeg	86	58	Clear
Port Arthur	82	54	Fair
Parry Sound	58	50	Cloudy
Toronto	70	50	Fair
Kingston	66	56	Fair
Ottawa	70	54	Fair
Montreal	74	56	Cloudy
Quebec	72	54	Cloudy
Father Point	62	52	Cloudy
St. John	68	52	Fair
Halifax	66	52	Cloudy

LOCAL TEMPERATURES.

The highest and lowest temperatures recorded in London during the 24 hours previous to 8 o'clock last night were: Highest, 74; lowest, 41.

The official temperatures for the 12 hours previous to 8 a.m. today were: Highest, 70; lowest, 60.

Sun rises at 4:40 a.m., and sets at 8:03 p.m., standard time.

Barometric Readings.

Wednesday—8 p.m., 29.14.
Today—8 a.m., 29.12.

London Kiltie Band Leads Hilarious March as Border Captures Petrolea For Day

Six o'Clock Bombs Open Second Day of Uproarious Old Home Week.

JAIL POLICE CHIEF

Old Battle Cry of "Hard Oil" Blends With Kazoos and Cheers in Morning Parade.

Special to The Advertiser by a Staff Reporter.

Petrolia, July 2.—Enthusiasm reigns supreme here today. The Border Cities contingent, 300 strong, have charge of the second day of Old Home Week.

There was a lively celebration yesterday, but today it is uproarious. Chief Ferguson of the police department has been locked up in the local jail for the day and the keys of the city have been thrown in Bear creek near the old swimming hole in the east end of the town.

All last night the fireworks lighted the sky. Firecrackers and bombs popped and banged, while official "night shirt" parades kept the crowd up till dawn. The day started at 6 o'clock, when bombs bursting 100 feet in the air brought everyone to the streets. Mayor Drummond formally presented the keys of the city to the Windsor old boys and girls.

For three hours the Windsorites and Border Cities members have been marching the streets, the men dressed in yellow and green, the women in yellow middies and white dresses, creating a colorful spectacle.

The London Kiltie and the Brigden bands headed the march. Thomas Fitzgerald, the marshal, preceded one of the finest processions ever seen here. Cheer after cheer was raised as the parade went by.

East Meets West.

A score of clowns cut their funny capers in the streets, girls dressed in Spanish and Japanese costumes, representing the far-famed name of Petrolia, walked with veterans of the oil producing industry, known the world over.

Men in evening dress sat astride derelict horses brought in from goodness knows where. Bulldogs and terriers gallivanted up and down the streets decked out in the green and yellow of the Border Cities association.

Children dressed in pierrot costumes marched with the pioneers. Jazz Highlanders produced rasping tunes with kazoos. The cry of "hard oil" went up from a thousand throats.

"Hard oil" is to Petrolians what "ride 'im cowboy" is to the men of Calgary. It is reminiscent of the rugby classics fought here and the major part played by the townfolk in the search for oil across the seven seas.

In Victoria park, the clowns have sported on the green all morning to the delight of old and young. The wildest excitement prevails.

Promptly at 1 o'clock the school bell rang and old boys and girls now married to playmates of their school days filed into the rooms. They filled it to overflowing. The study period lasted an hour. Several of

Continued on Page 6, Column 2.

Last Meeting Before Vacation

Canadian Press Despatch.

Ottawa, July 2.—Cabinet meets this afternoon for what is expected to be the last gathering before the holidays. Recommendations of the Canada-West Indies conference in regard to mutual preferences will probably be under discussion. There is also an accummulation of routine business.

LONG TRIP FOR LONDON GOODS

Local Manufacturers Will Send Display of Products to New Zealand Show.

Manufactured goods from London will be amply displayed at the New Zealand and South Seas exhibitions, which opens in Dunedin next November. Plans are under way by the Canadian government, the Canadian Manufacturers' association and independent manufacturers whereby the Canadian section at the Dunedin exhibtion will be most complete and representative.

T. M. Kerruish, representative of the C. M. A., was in London today completing arrangements with London manufacturers. He visited several important concerns which make goods for export and left for Stratford this afternoon to continue his Western Ontario program.

Canadian exports to New Zealand now total more than $15,000,000 value a year, six times the pre-war figures. The undoubted sentiment of the people of New Zealand in granting a 15 per cent preference duty has been crystallized by the Canadian government. Some 76 spaces have been engaged at the Dunedin exhibition and these will be fully occupied. A number of Candain business men are expected to visit New Zealand during the exhibition. There is also a proposal that a delegation from the Vancouver board of trade take in the Fair.

TREATY DISCUSSIONS ARE INDEFINITELY DELAYED

Associated Press Despatch.

Paris, July 2.—The final discussions in the negotiations for a Franco-German commercial treaty has been delayed because the French failed to have ready a proposal which they will present as their last word.

Dr. Trendelenburg, head of the German delegation, will be received by M. Chaumet, minister of commerce, today, and will probably learn the general outlines of the French commercial ultimatum.

If he declines to accept this, he will be informed that there is no use continuing the discussions.

T. P. Urges All Irishmen To Forget Ancient Feud

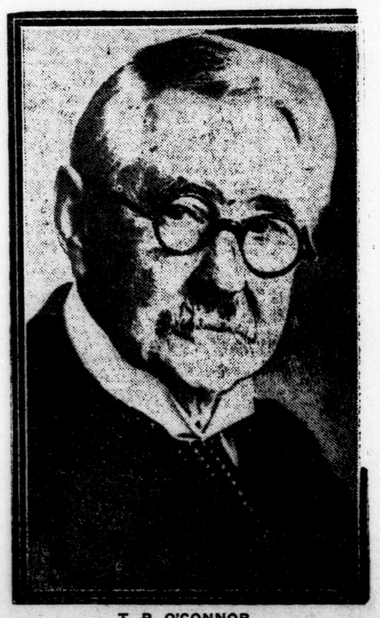

T. P. O'CONNOR.

"I wish to tell the Irishmen of America that there could be no action more stupid and mischievous than trying to keep up the feud between England and Ireland and America," declared T. P. O'Connor, father of the British commons, and a lifelong home ruler, in an appeal to the men of his race in the United States to accept the Irish treaty as a settlement of the differences which have so long divided the people of English and Irish descent.

NO BYLAW TO GOVERN RAILWAY

Board's Fare Verdict Invalidated 30-Year Agreement, Some Officials Claim.

LEAVES CASE OPEN

Long Legal Fight If Decision Is Reached To Appeal Finding.

Does bylaw No. 916 really exist?

Can requirements of the city's 30-year agreement with the London Street Railway Company really be enforced?

Judgment of the Ontario railway board against the city in the fares case presents an absorbing mystery over notorious bylaw 916. Validity of the agreement is questioned in some circles, though the city is continuing its fight for lower fares. Precedent set by the verdict against return to low fares may have a sharp reaction against other tenets of the old agreement and cause the abandonment of the entire bylaw.

Tonight City Solicitor T. G. Meredith will submit a report to No. 1 committee of the council. He will present the verdict of the railway board against return to low fares, and will also ask that his move for an appeal be upheld. A long legal battle is anticipated should an appeal be made by the city of London.

Loss of the fares case may mean the invalidating of the entire agreement with the street railway company. Though some phases of the case have been clarified, new angles have been put on the tangle, which makes it all the more complicated.

Aldermen favoring low fares are at a loss to outline needful measures for the immediate future. They declare that steps should be taken by the company to provide for the future.

FINED $200 ON STILL CHARGE

London Township Man in County Court Pleads Guilty "By Mistake."

Walter Batten, former Exeter resident, but now the owner of a farm on concession 4, London township, mistook a charge laid under the inland revenue act for the recent O. T. A. amendment, which calls for a $50 fine for having liquor illegally.

Batten, who was arrested as a result of a raid on his farm on Tuesday afternoon, came smilingly into court this morning and faced the barrier. Previous to his appearance, J. M. Donahue told the court that Batten would plead not guilty and ask for an adjournment.

However, Mr. Batten apparently thought he knew the law, and decided on the spur of the moment to save counsel fees and plead guilty without any assistance from Mr. Donahue.

Magistrate Hawkshaw read the offence, stating that Batten was charged with having liquor in his possession that had been illegally manufactured.

Pleads Guilty.

"I'll plead guilty to that," said Batten.

"Were you ever fined before?" asked the court.

"No."

"All right, the fine is $200 and costs, or three months in jail."

"No it isn't," declared Batten. "It is only $50 and costs. You've made a mistake."

"You are not being charged under the O. T. A." pointed out the magistrate. "However, I do not want to take advantage of your ignorance of the law, and you can change your plea if you like."

"I suppose that you feel that if the fine is only $50 you are guilty, and anything over that you are not guilty."

"Yes, that's it," said Batten.

"It doesn't look very good for you, does it?" queried the court.

"No it does not," replied Batten, with the smile vanished for good from his counteance.

"Well, that's the best I can do for you," declared the court.

To Raise the Fine.

Batten was allowed to talk to horrified members of his family for a few minutes, and an effort will be made to raise the $200.

The raid, conducted Tuesday afternoon was made by Inspector Webbe of the inland revenue department, License Inspector Walter Bolton and High Constable Wharton.

Part of a still was found in Batten's house, while Inspector Bolton discovered three bottles of moonshine buried in a corner of the back yard. The inspector noticed an old spade near a spot where the earth had recently been moved and a little digging brought forth the bottles that resulted in the $200 fine.

Mentioned To Fill Upper House Vacancies

SLATED FOR VACANCIES IN SENAATE.

There are eight vacancies in the upper house at the present time—New Brunswick, two in Quebec, two in Ontario and one in Alberta. Several of these are undoubtedly earmarked for certain members of the present cabinet. Among the prospective beneficiaries are said to be included Hon. Jacques Bureau, minister of customs; Hon. Charles Murphy, postmaster-general, and Hon. J. E. Sinclair, minister without portfolio. The above are shown from left to right in the order named.

"Puffing Billy" Is Brought From Museum As England Marks Railway Centenary

Ancient Locomotive Again Runs Over Rails, But by Gasoline Power.

OLD-TIME COSTUMES

Duke of York Acts as Ticket-Puncher At Opening Ceremonies.

Associated Press Despatch.

Darlington, England, July 2.—Scenes attendant upon the opening in 1825 of the first railway in Great Britain, between Darlington and Stockton, were re-enacted today with Stephenson's first locomotive, "Puffing Billy," again in the leading role.

The ancient engine, taken from its pedestal in the museum and given new life for the day, was driven by a gasoline motor concealed beneath the boiler, as rust has made its steam plant unsafe for further use.

At the throttle was "George Stephenson," in wig, top hat, side whiskers and gray frock coat, and in the open railway carriages were several hundred men and women in top hats and crinolines.

The guards wore blue sashes and used the same signals as in the old days, when the crew sometimes stopped the train at their favorite coach-house for a drink or two while the travellers waited.

At the opening exercises of the centenary celebration yesterday the Duke of York acted as ticket puncher. Among the spectators today were the delegates to the international railway congress, including several Canadians.

COMPANIES PROPOSALS.

Darlington, Eng., July 2.—While the centenary of the British railways was being celebrated here today, proposals were submitted by the railway companies to the railway trades unions for a combined self-denying ordinance in an endeavor to relieve the present parlous condition of affairs as between the employees and the companies.

A uniform cut of five per cent in the fees of the directors and in the salaries of the management and clerical staffs and in the wages of the other employees was proposed by the railway companies, who in return would arrange that all the workshops now partially idle or working short time should be restored to the normal working week. The sliding scale of wages covering the cost of living should continue, according to the companies' proposals, which proposals must be conditional on all the present wage claims being held in abeyance.

If the companies' proposals are agreed to such agreement shall continue in force for twelve months, the railway companies state. A most important point which the railway companies have failed to touch upon in their proposals is the contention of the unions that railway stockholders should submit to a voluntary reduction in their dividends. The unions point out that the companies having to find a huge debenture interest, makes it impossible for the men and companies to pull together because of such an incubus.

The whole position of the railway companies and the men will be discussed at a conference of the railwaymen's unions in Southport next week. It is doubtful if there will be any final decision before the end of July.

The companies assert that acceptance of their proposals would mean a saving of £6,000,000 annually.

London Lady Is Penitent

The department of finance at Ottawa acknowledges receipt of $30 in an envelope addressed to the Canadian treasurer and postmarked "London, Ont., June 26, 1925."

An inclosed note explains that the sender, a person on the shady side of middle age, regrets that during the days of her youth, she omitted to declare some material for a silk dress which was brought into Canada. The note was signed "One Who Is Penitent."

MINERS SEEKING TO ABOLISH B. E. S.

Resolution Passed by Cape Breton Unions Forwarded to Federal Government.

Canadian Press Despatch.

Sydney, N. S., July 2.—A resolution passed by Caledonia local and endorsed by Victory local of the United Mine Workers, both in the southern Cape Breton coal zone, asks the federal government to "take steps to end the existence of the British Empire Steel Corporation, and make such arrangements that the miners of Nova Scotia will be allowed to earn a living in the industry in which they are engaged."

The resolution, which was given to the press, and of which a copy has been sent to the prime minister, charges the corporation since its inception, with enforcing wage reductions by preparing the ground with months of enforced idle time, and adds:

"When such reductions result in strikes, British Empire Steel Corporation was able to secure assistance of military forces to intimidate the strikers and enable it to put its wage cuts into effect."

The resolution also says that in March and April of this year "many leading newspapers from Halifax to Vancouver opened subscription lists for relief of the suffering workers because of the condition of destitution."

CITY PREPARES FOR "THE 4TH"

Greatest Influx of Tourists in Recent Years Predicted On U. S. Holiday.

SEND INVITATIONS

The coming week-end is likely to see the greatest influx of American tourists which Ontario has yet witnessed, and London is preparing to take care of its share of the stream of visitors. Saturday is Independence Day in the United States and coming as it does at the week-end a large number of tourists are taking the opportunity to visit Ontario.

Lieut.-Col. A. H. Monteith, of Paris highway tourist association, headquarters of which are in this city has taken the opportunity to send out hundreds of letters to points all over the States in which he points out that "our great national holidays, July 1, and July 4, offer opportunity to tourists to gain a fuller appreciation of the attractions and beauties of both countries." His letter advises intending tourists to cover the International route through Canada, from Windsor to Niagara Falls through London over the main provincial highway.

A similar letter has also been broadcasted by R. H. Dowler president, of the local chamber of commerce, and letters received in reply indicate that the influx of visitors will be unprecedentedly heavy.

Writing from North Tonawanda, N. Y., Henry Adema, secretary of the chamber of commerce there states in reply to Mr. Dowler's letter "We surely will have to build more bridges and ferries if the tourist traffic increases. As it is now a good part of the night is very often spent to get across the border on the return trip. From our point of view here you can rest assured that we are all returning with good feeling and impressions of the treatment given by people and we hope that you people feel the same on their return. You are getting the crowds and I personally feel that wonderful friendly feeling is springing up through the tourist business between our good countries."

SEMI-ANNUAL INTEREST ON BONDS PAID BY D. U. R.

Associated Press Despatch.

New York, July 2.—The semi-annual interest due yesterday on the first consolidated 4½ per cent bonds has been paid by the Detroit United Railways, but the company defaulted on the semi-annual interest on the first mortgage and collateral trust sinking fund, five-year 6 per cent bonds dated July 1, 1924, of which there are now outstanding $7,775,000. It could not be learned what arrangements, if any, might be made to pay July 1 coupons.

Off With the Old, On With New White Pers Now Rule Liquor Zoo

The little yellow slip that is valued beyond rubies by individuals who like something stronger than 4.4, is now a thing of the past. In other words, doctors prescriptions have changed from yellow to a pure white, and are being accepted at the vendor's shop in London today as certificates for intoxicating liquor.

There is a splash of blue on the scripts, denoting that the month is July, 1925, and that doctors must not issue more than 30 such slips during the month. Otherwise the prescriptions are just the same as those issued in the past, and known in prohibition circles as the "yellow peril."

Half a dozen of the new scripts were on file at the dispensary when The Advertiser called this morning.

"We are still accepting the yellow scripts issued on June 30, and which may be cashed any time within ten days," explained one of the officials. "However, we are already receiving the new prescription forms, as you can see from our files."

WRIT FOR SALES TAX IS ISSUED

Carling Company Defendants in Action Launched by the Dominion Government.

FIRST CAMPAIGN GUN

Other Breweries in the Province Said To Be Affected By Case.

The first shot in the war to be waged by the Canadian customs against brewers and distillers who have neglected or refused to pay sales tax on wet goods exported into foreign countries was fired today through the medium of a supreme court writ issued by McEvoy & Henderson against the Carling Export Brewing and Malting Company of this city for $33,268.25.

It is stated that the majority of brewers have adhered to the unwritten agreement between themselves and the customs department whereby a sales tax of 5 per cent is paid on all liquor shipped out of the country.

Refund Ordinarily.

In the ordinary course of events the sales tax is paid by the breweries and later returned by the customs on receipt of vised export papers from foreign ports of entry.

As it is illegal for beer to be shipped into the United States, the United States custom officials never see export papers made out by Canadian custom officers, and that is the bone of contention between the parties. No effort has been made by the Canadian customs to impede liquor shipments to the States, and in return the brewers were expected to pay the sales tax, which in the case of the Carling company amounts to the above-named sum.

Brewers to Fight.

Some of the brewers take the stand that as the sales tax is returnable to them, anyway, why should they make any effort to pay money to the government? They point out that it is not their fault that beer shipments are looked upon as illegal by the United States.

The writ issued by His Majesty the King states that the $33,268.25 is due for sales tax at the rate of 5 per cent upon the total sales of merchandise, which ought to have been accounted for and paid under the special war revenue act of 1915.

SEVEN DAYS JAIL FOR MOTORIST

Gordon Coulter Convicted in Police Court of Driving While Intoxicated.

Gordon Coulter, 221 Ottaway avenue, was sentenced to seven days in jail by Magistrate A. H. M. Graydon in court this morning on a charge of driving his car while intoxicated. He was arrested Tuesday evening by Sergeant Last at the corner of Hamilton road and Price street.

Emmerson Brooks, passenger in the car which Coulter drove, was fined $10 and costs for being drunk.

Evidence of four constables in this morning's court convicted both Coulter and Brooks. They stated that the men were unsteady on their feet and smelt strongly of liquor when they were brought to police station.

Coulter admitted he had been drinking alcohol on Tuesday evening, but declared it had not affected his sobriety.

LIGHTNING DESTROYS ADELAIDE FARM HOME

Residence of Archie F. Campbell Burned As Result of Electrical Storm.

Special to The Advertiser.

Strathroy, July 2.—Lightning is believed to be the cause of the fire which destroyed the house occupied by Archie F. Campbell, of the fourth line of Adelaide, at 3 o'clock this morning. Mr. Campbell was awakened by the crackling of wood, and rousing his family, escaped to the outside. The loss will be in excess of $3,000, of which $1,500 is covered by insurance.

Answering an alarm sent in by neighbors, the Strathroy fire department found the blaze too far advanced when they arrived to be of any assistance.

The house is owned by Russel Parker, Adelaide councillor.

ORIENTALS FIND LONDON IS MECCA

Many Candidates Take Degrees of Humility and Perfection.

Degree ceremonies conducted by the Oriental Order of Humility and Perfection in the lodge room of Thebes Sanctorum, No. 26, Alma block, yesterday were entirely successful. About 40 candidates from Western Ontario points received the Degree of Humility, while between 225 and 275 candidates, including practically the entire membership of the local sanctorum, were elevated to the Degree of Perfection.

R. Guy Northey, P.G.H., Lynn, Mass., Supreme Monarchos, Supreme Orient of the United States and Canada, was here for the day, and with him other supreme officers including Orwell W. Bain, Toronto, Supreme Clericus; William A. Gillis, Toronto, Supreme Sheriff, and William C. MacGregor, Watertown, Mass., Assistant Supreme Clericus.

Welcomed By Mayor.

Immediately upon their arrival about 12 o'clock from St. Thomas by motor, the visitors were officially welcomed by the mayor in a brief speech at the Tecumseh hotel. Supreme Monarchos Northey replied on behalf of the visitors, who were then taken for a motor tour of the city, taking in such points of interest as the Ontario hospital, University of Western Ontario and Springbank park.

At 2 p.m. the Degree of Humility was put on by Xerxes Sanctorum, No. 1, Toronto, assisted by Capt. Stanley Crowe and the humility degree team of Thebes santorum. Candidates were initated from Goderich, Kerwood, Watford, Strathroy and St Thomas.

Entertained At Banquet.

At the supper hour the officials of the supreme orient and the candidates the guests of the local sanctorum at dates for the different degrees were a banquet at Wong's cafe, at which several of the officials, including Supreme Monarchos Northey, made short addresses.

At 8 p.m. the Degree of Perfection was put on with the Supreme Monarchos directing the ceremony and being assisted by the other supreme officials, and also Sheik Roy R. Whitehead, Grand Hyastytee of Thebes sanctorum, acting as Supreme Stentorus.

Sheik Walter Arris was chairman of the reception committee on behalf of Thebes sanctorum, while the general committee, under Tribesman Robert Ferguson, included: Richard Williams, James Roberts, F. H. Dixon, E. Harris and F. Clatworthy.

R. Guy Northey, P.G.H., Supreme Monarchos is well-known in Canada being for a number of years, national organizer. In the near future he goes to Moncton, N.B., where he will conduct a ceremony for the Degree of Humility and Perfection.

MISSIONARIES SAFE IN INTERIOR OF CHINA

Rev. F. A. Stevens Receives Cable From Son in Changsha.

Reassuring news is contained in a cablegram, received by the Rev. F. A. Steven of this city, representative of the China Inland mission, from his son, who is a missionary in Changsha, Honan, China. The cablegram was addressed to Dr. Frank Keller, now in San Francisco, preparing to return to China and was transmitted by him to Rev. F. A. Steven. It reads:

"Changsha outwardly quiet. Government doing its utmost to suppress the disturbances and give protection. Will cable further information during the next few days," signed, Walter.

This would indicate that the situation in the inland provinces is not as serious as in the coast cities. It relieves much anxiety, after the reports which have come regarding animosity to the missionaries.

GIRL INJURED AS CAR UPSET ON DUNDAS ST.

Kathleen McMonagle, 55 Miles Street, Victim—Father and Sister Unhurt.

Kathleen McMonagle, 20 years old, of 55 Miles street, was injured yesterday when a motor car which she was driving backed into a ditch at Dundas and Spruce streets, and capsized. Peter McMonagle, her father, and her sister, Maud, were occupants of the car, but escaped without injury.

Miss McMonagle was taken in the police ambulance to St. Joseph's hospital, where she was attended by Dr. Duffy. She was unconscious when admitted. Her condition is not considered critical. She suffers greatly from shock, but escaped with only minor face and head injuries.

WINDSOR BOY DROWNED WHILE IN SWIMMING

Cramps or Undertow Blamed For Death of Philip Gerdel.

Special to The Advertiser.

Windsor, Ont., July 1.—Philip Gerdel, 15, of 967 Marion avenue, was drowned in the Detroit river off Sandwich today. The boy was in swimming, and it is believed he took cramps, or got caught in the undertow.

Sandwich police dragged the river without success in an effort to locate the body.

The boy was a son of Michael Gerdel, a Pole. He was swimming with his brother, Michael, 17, and several other youths. The fatality was the second of the summer season.

Petrolia Merry As Old Boys Return

FROM FAR CORNERS OF THE EARTH THEY CAME.

Petrolia yesterday received with open arms thousands of returning sons and daughters, who had come home from nearly every land where oil flows. It was the first day of Old Boys' week. In the above picture is shown the long parade enthusiastically greeted by thousands who lined the gaily-decorated streets. Several bands, floats, fire apparatus, some of ancient vintage, and hundreds of citizens took part. In the background is shown the immense tower, representing an oil derrick, which stands as a monument to Petrolia's chief industry. It was moved to the main street for the week. At night it is illuminated by hundreds of lights, and from it at all times hangs the key to the town.

Sons of Petrolia Desert Wells of Foreign Fields To Join In Joyful Reunion

From Burmah, Persia, Egypt, South America and Alaska They Came.

12,000 ARE THERE

Music, Parades, Sports Mark First Day of Old Boys' Week.

By A. J. DALFYMPLE.
Special to The Advertiser by a Staff Reporter.

Petrolia, July 1.—Dressed in gala attire Petrolia today rejoiced in welcoming 12,000 old boys and girls, who came from the farthest corners of the earth to celebrate Dominion Day, the official opening of the town's old home week.

For a month men and women born and raised in Petrolia have been journeying from far off Burmah, from Persia and the Nile country, from South America and Alaska to satisfy their longing to visit once again the scenes of their childhood and spend a brief holiday with one another.

Petrolia was a carnival town today. Thousand of Union Jacks and miles of bunting decorated the streets. Evergreen arches and flowers welcomed the visitors.

To All The World.

No other town in Canada enjoys the peculiar distinction of Petrolia, according to the citizens. From the derricked district of oil about the town more people have gone into foreign countries than from any other place in Canada. Boys grow up to learn to look toward the Orient, the near-east and far-west. They take to Peru, India and the Steppes of Russia as the children of the port towns take to the sea.

They returned in thousands yesterday and today. Before 10 o'clock this morning the streets were packed with old boys and girls. More than 300 arrived from London. Toronto sent 200. Montreal sent a large number. At 1 p.m. the Border Cities contingent, made up of men and women and whole families, arrived from Windsor and Detroit in 100 cars. They were given a royal reception. At the offices of the reception committee in the council chamber of the town hall the roll call showed hundreds of names from Florida, California and almost every other state in the Union. Several drove from Winnipeg and other points in Western Canada. Two came from Egypt, others from the European oil fields. It was the proud boast of those at home that no other city could send so many out and have so many glad to return.

Build Great Derrick.

Although the surrounding country is dotted with oil derricks and many age pumping up the precious oil right next to the sidewalks on the main street, other derricks sprang up as if by magic to celebrate the first old home week since 1917. In front of the Canadian National Railway station, and just opposite the Fletcher house, a giant derrick, 78 feet high, was erected, a fitting tribute to the pioneers who had gone into foreign lands by thousands and wrested brilliant careers and fortunes from the earth in other lands. The big derrick was placed in the centre of the street. At night a thousand electric lamps traced out its form in the darkness. On top a powerful searchlight plays over the town, a reminder of the fact that Canadians and Canadian equipment have been largely responsible for carrying the search for oil around the world. In the shop windows and on the lawns small models of derricks and drilling apparatus are seen on every side. They hold a distinct fascination for the boys who will some day go away and to those veterans who have just returned.

The official opening took place at 10 a.m., when Dr. J. A. Drummond, mayor, addressed several hundred visitors from the bandstand in Victoria park. Mayor Drummond recalled the work done by the citizens at home and abroad. He spoke of the illustrious careers that had been won by the old boys and girls. The history of Canada and other lands had been enriched by the good works of Petrolians.

Gazing over the heads of his audience to the war memorial, he asked his hearers to remember the contributions made to liberty by the boys who would not return.

Presents Key.

Taking a large golden key from its place on the stand, he said that it was the key to Petrolia. The town was open wide to all. In reality there was no key. The town belonged to the visitors. He handed the key to J. T. Kerr, president of the Old Boys' association, who made a brief address, pointing out that men and women from the four corners of the earth had expressed their love for the dominion and the cherished memories of the old home town to get together again.

The key was turned over to Wm. Stewart of London, an old boy, who thanked God that the friends of yore had been spared to mingle once more together. The boys and girls had honored Petrolia abroad. They loved the old town and the sentiments touched their hearts. One and all they had made good in the world. He wanted them to remember that in God's acre just down the road many of the pioneers were resting, their labors done. They were sleeping, but they had accomplished great things, they lived today in the loving hearts of those who had been left to carry on.

Grasping an old-fashioned lantern, the speaker said that with the key, he presented it to the visitors, a lamp unto their feet, so that if any one missed the key he could not fail to find it with the lantern. Key and lantern were then placed in the park within reach of all, and the day began.

Dozen Bands There.

While a merry-go-round organ grounded out the popular tunes of the day and the concession men of a street carnival shouted their wares, a dozen bands marched the streets. They found considerable competition along the way, for old and young were armed with horns and noise makers.

Then visitors forgot their greetings and reminiscences for a few minutes to line the streets for the spontaneous parade, headed by the old home band, the London contingent with the London Kilties pipe band, the Petrolia boys and girls, the Brigden band and the Sarnia C. N. R. pipers, marched west on Main street.

The decorated floats, trade floats, and national displays, to these were added Calithumpians and a novelty band all welcoming the contingents from Windsor, Detroit, Chatham, London, St. Thomas, Toronto, Sarnia and all the friends from Lambton county.

On the street corners men and women talked over the history of the old town from the time when the boys used to skip through the stumps to eat at Mrs. Chalmers' boarding hous eaway back in the early 70's. Emotion overcame many of the old timers who had seen drilling in India and Austria, and who met for the first time old comrades of years ago. Then would come the talk of the old Kemp farm and the mill, and the men who had worked the wells in the old days.

The Pioneers.

One of the first men who settled in Petrolia, present in the person of J. C. (Chris.) Dibb, who has been living in Columbus, Ohio, for many years. His father came to Petrolia in 1866, and he followed one year later. In those days, Petrolia was just beginning to come into its own. The railway came in the year before. The west end of the town numbered about six houses. One belonged to Mr. Wheeler, manager of the Crescent Oil Company. He recalled Peggy Wheeler, the Fairbank's residence, and Fairbanks' neighbor, Harry Prince and John Bennett, whose home was later bought by John D. Noble, one of the outstanding men in the oil game. He lived across the road from Captain Tracey, a Crimean veteran.

Oil Starts Influx

Drilling for oil at that time brought many people to Petrolia, and several hotels lined the main street. Among the well remembered hostelries that entered into conversations were the two Munary Houses, the Exchange, the Great Western, operated by William Boyce, the United States Hotel, Boulton's International House. The Saginaw House, owned by the Putnam family, and the old New York Hotel. They were the rendezvous in the old days.

Many stories were told of influx of oil men, big and small, who made their headquarters at the hotels when drillers were at a premium.

The migration to foreign fields started about 1872, according to Mr. Dibb. At that time American money and British capital were circulating freely here. The first quota of Petrolia boys to go abroad were 22 in number. They were headed by Malcolm Scott and Bill Covert. It came about this way. A Dutch company wanted oil-well operators. They were negotiating for men to go from the Pennsylvania fields to Java. They had their men and equipment when a report was heard that a white man could not live more than three months in that land. The contract was broken. It looked as if the expedition would fail, when someone reminded the promotors that there were first class men to be had in Petrolia.

The Petrolia men did not hesitate. They contracted to go for three years. Some stayed five, but they all came back none the worse and some infinitely better off for the experience. From that day Petrolia had been on the map. It was a famous town wherever men drilled for oil. They gained a name as outfits of drillers and explorers of oil for the world. Since that first expedition, Petrolia has sent men to every oil field in the world without exception. Some went to Australia to drill for water. Others went to Michigan to go down for salt. Some went to Austria that the Petrolians used to have picnics and gatherings in that country.

One old-timer says that the girls sensing the romance of a honeymoon in the Orient, married and went along with sweethearts of their schooldays here. The same spirit that prompted them to go brought them back.

Whole families went in a body. Among these were the Perkins and MacIntoshes. They held family reunions overseas.

W. H. McGarvey preceded the drillers who went into the European fields. He was spoken of by many present today as one of the noblest sons of Petrolia. He made the town and himself famous in the great Russian, Austrian and Rumanian fields. A day in the old-time school is one of the features promised for the second day, Thursday, when the old boys and girls will attend the school of their youth. They will be given a lesson by former teachers and principals. Among the teachers will be William Clyde, R. J. Campbell and Dr. McLurg.

Norway's King Amundsen's Host

Special to The Advertiser.

Oslo, Norway, July 1.—Captain Roald Amundsen will dine at the Royal Palace, Sunday, as the honor guest of the King and Queen of Norway. The highest state officials will attend.

The members of the Amundsen-Allsworth North Polar Expedition are returning from Spitzbergen on the steamer Albr. W. Selmer, which is expected to reach here Sunday.

FLORIDA VISITOR HURT AS TROLLEY HITS CAR

George Conley in Serious Condition As Accident Result.

George Conley, 49 years old is in a serious condition as a result shock sustained, when his automobile was struck by an Oxford car at the corner of William street and the Hamilton road, at 7:45, Tuesday evening. Mr. Conley is confined to bed at the home of Jack Pudney, 370 Ontario street.

Mr. Conley declares, was proceeding north on William, at a slow rate of speed when he was hit. Though the auto was carried 70 feet by the street car, it was not overturned.

Mr. Conley is a former resident of this city, having moved to Sebring, Florida, where he is now president of a garage and machine company. He was intending to return to Florida in a few days, but his physician states that he will be confined to his bed for at least two months.

STEAMER ARRIVALS.

New York, July 1.—Kroonland, San Francisco; United States, Copenhagen.

Shanghai, June 30.—President Garfield, New York.

DEATH RECORD LOWER IN JUNE

Only 79 Deaths As Compared With 98 For Same Month in 1924.

For the moment the city of London has a climate healthier for the male than for the shingled sex. How long this condition will last cannot be accurately estimated. Why it prevails has not been shown. But that this unusual state has prevailed, for a month anyway, is proven by statistics at the city hall.

London's male population was diminished by only 36 people through death during June, one of the smallest monthly figures on record. There were 43 female deaths. The total death record fell away considerably, for the average in London is approximately 100 a month. There were 98 deaths in June a year ago.

There were 74 male births, with only 52 new female babies. There were 94 marriages during the month, an average number for June of any year.

Dan Cupid and the hand of death are running neck and neck with their record for the first six months of 1924. There have been 533 deaths recorded in the first half of this year. This year 302 marriages have been recorded with 301 over the same period last year.

The birth rate is on the decline, with 711 recorded during 1925, as against 788 for the same period last year.

BARN WALL FALLS INJURING FIREMEN

Charles Papworth Has Nose Broken—Building Totally Destroyed.

Charles Papworth, 218 Egerton street, fireman of No. 3 station, was injured yesterday afternoon when a wall of a blazing barn at the rear of the home of Robert Courtney, 124 Tecumseh aveune, fell upon him. He was taken to Victoria hospital in the police ambulance, where it was found he was suffering from a broken nose and minor face and head injuries.

The fire broke out at about 1:15 o'clock. The barn was burned to the ground. Fire Chief John Aitken estimates the loss at about $1,500. The structure was used as a workshed by Courtney. Valuable tools and other articles, which it contained, were destroyed.

The origin of the fire is unknown. Mr. Courtney was in the building a few minutes before the blaze was first noticed, he told firemen.

A. G. CALDER WINS DRIVING CONTEST

Highland Club Competitions on Dominion Day a Decided Success.

The Highland Golf club Dominion Day competitions held yesterday were a decided success not only from an entry standpoint but from a golf standpoint as well. The course was thronged all day long by members. The greens were in excellent shape and some splendid golf resulted. Driving and approaching and putting competitions were held for both men and women players, and in the afternoon a mixed two-ball foursome competition was held, in which a large number of players entered. The winners were:

Men's driving contest—Alex. G. Calder, 555 yards; Basil Sterling, 520 yards.

Men's flag competition—J. D. K. Black, 19th hole; Charles Keen, 18th hole.

Men's approaching and putting—A. G. Calder and W. W. Shaver tie.

Ladies' driving contest—Mrs W. E. Greene, 400 yards; Mrs. George McLachlan, 250 yards.

Ladies' approaching and putting—Mrs. C. R. Collyer, 10; Miss L. L. Alley, 11.

Mixed two-ball foursome—Mrs. H. Easton and J. Pawlitzki, net score of 77; Miss Lye and J. D. K. Black, net score 79.

Dominion Day Weather Fine

Not As Cold As Was First of July in Preceding Year.

Although the weather yesterday did not seem to be what one should reasonably expect as seasonable for the first of July, the thermometer registered four degrees higher than it did one year ago. It also managed to get a few degrees lower during the 24 hours ending at 8 o'clock last night.

The official readings for yesterday showed a maximum of 74 degrees with a minimum of 41. One year ago the high mark was 70, but the minimum was 46. On July 1 last year there was a sprinkle of rain about noon, while yesterday the day was clear and sunshine helped to offset the low temeprature. Rain fell late in the evening for a short time.

Dutton Thieves Leave Old Shoes After Finding New Ones To Fit

Special to The Advertiser.

Dutton, July 1.—Thieves last night entered the general store of A. E. White and stole jewelry and shoes valued at over $200. They gained entrance by breaking a rear window.

After entering the store, the culprits went at leisure ransacking the place. In the shoe department they emptied a number of boxes, found a pair that would fit and wore them, leaving their old ones behind. The shoes they left were a black pair and a tan pair about sizes seven. Local police are of the opinion that it was a tan pair about size seven. Local outsiders and that there were only two in the party.

PORT ATTRACTS 25,000 VISITORS

Biggest Dominion Day in Lakeside History Staged Under Ideal Weather Conditions.

Special Cable to The Advertiser.

Port Stanley, July 1.—Attendance of the past three years toppled yesterday when 25,000 people frolicked at Port Stanley in one of the most diversified Dominion day celebrations ever held at Western Ontario's Coney Island.

Clouds in the morning held back hundreds, but before noon, the sun reigned in a flawless sky and the crowds began to flock into Port. From then on, thousands toasted to Canada's 58th birthday in an endless round of fun and frolic.

Attractions at the port were never so varied. Novelty sports, baseball games, water divertissements, boating and canoeing and many other amusements all had their scores of boosters. One of the most interesting events of the day was the inaugural show of the Western Ontario Kennels' association.

London girls again proved their worth on the softball diamond when a Forest city team defeated one of Toronto's crack outfits.

Above all, however, there was one gigantic drawing car. That was the prize offered by the London & Port Stanley Railway in case rain, even a passing shower, should descend on the beach. All day long ticket holders scanned the skies anxiously, hoping against hope that they might even receive a drop on their hand to prove there had been a passing shower. Late seemed to roll up from anywhere over in the afternoon dark, ominous clouds the lake horizon and hopes were buoyed up that the looked-for rain would come. They were, however disappointed.

An idea of the size of the crowd will be received from the fact that the London & Port Stanley Railway by noon had every available train in the sheds making the run behind a strong and sure engine or power car and it was estimated that by the time 2:30 o'clock had passed the railway had carried 10,000 people. Judging from the number of cars parked in every available space and as far as along the roadside near the outskirts of the town there was another 12,000 who came to the resort by that conveyance. The remaining 3,000 may be accounted for us stragglers from the return trips of the trains in the evening.

Every known breed of dogs in the world could be seen at the canine show held on Invererie Heights in the afternoon. There were Russian wolfhounds valued as high as $15,000; there were bulldogs, one worth the price of an average home. Then there was the famous string of Detroit Boston terriers. They are valued at $20,000. Irish setters, English setters, collies, Gordon setters, field spaniels, cocker spaniels, French and British bulldogs—well, there was every class and every breed of dog.

After the dog show came the softball games, and after them the newly invented daylight fireworks. Jack Pudney's famous dance orchestra was kept busy all afternoon and evening supplying music for the dance lovers, with the inducement to trip across the floor of the Casino. Bringing all to a close came the beach moves and the final fireworks and then the tired but pleasure-filled people made their way to the station for the return trip. The last trip was made this morning shortly after 2 o'clock.

Sport results of the L. & P. S. program are:

Boys 5 to 6 years—Eddie Kenney, Port Stanley; Joe Voestad, London.

Girls 5 to 6 years—L. Biddie, London; M. Pickergill, St. Thomas.

Boys 7 to 8 years—G. Dunn, Port Stanley; G. Dowdell, London.

Girls 7 to 8 years—E. Aitkins, London; E. Baines, London.

Children under 5 years—E. Steele, St. Thomas; V. Player, London.

Boys 9 to 10 years—F. Morgan, Port Stanley; D. Hopkins, St. Thomas.

Girls 9 to 10 years—A. Smith, St. Thomas; G. Long Port Stanley.

Boys 10 to 14 years—G. Atkins, London; T. Johnston, St. Thomas.

Girls 10 to 14 years—M. Galbraith, London; A. Smith, St. Thomas.

Wheelbarrow race—T. Johnston and P. Johnston, St. Thomas.

Nail driving contest—Mrs. A. Zoaner, St Thomas; Mrs. Calcott, London.

Balloon blowing contest—V. Bengall, London; A. Smith, St. Thomas.

Potato and spoon race—E. Dorman, London; M. Brock, London.

Boys' race 16 to 20—T. Turville, Port Stanley; A. Haines, London.

Water carrying race—L. Thryse, St. Thomas; A. Herkent, London.

Men 21 and over—H. Corbett, London; W. Tayman, London.

Bun eating contest—J. Sealey, St. Thomas; D. Johnston, St. Thomas.

MOTORIST ARRESTED FOLLOWING ACCIDENT

W. Merser Disappeared After Crash—Held On Drunk Driving Charge.

William Merser, 12 Byron avenue, was held by the police yesterday following a motor accident at the corner of York and William streets, in which William McCoombs, 246 Quebec street, was slightly injured.

Merser's auto, travelling east on York street, collided with another driven by Frank Fralick, 541 Nelson street, in which McCoombs was a passenger.

McCoombs was taken to Victoria hospital in the police ambulance and attended by Dr. Ed Spence. At the time Merser could not be found, he having made his disappearance after the crash. Later, however, when police returned to the scene of the mishap, he was placed under arrest on a drunk driving charge.

"Y" BOYS CARRY TORCH WITH OFFICIAL MESSAGE

Four boys, national winners in a recent salesmanship contest in New York city, will arrive in London on July 8, by automobile on their way to Chicago. The boys carry to the handle of an electric torch, a message for "Y" officials at Chicago and Lake Geneva Wis.

GORDON SPARLING,
prominent member of the Hart House Camera club, who has been awarded a medal, the only prize won on this continent, for his camera study, The Dancer."

GOLF PROGRAMS FEATURE FRIDAY

Both Highland and Hunt Clubs Enjoy Mixed Foursomes.

The holiday yesterday drew many golfers to the various courses in the vicinity of the city, and at both the Highland and the Hunt clubs interesting matches were enjoyed in the nature of mixed foursomes.

At the former club a field day was held in the morning for both men and women. The women's events resulted in Mrs. W. E. Green winning the driving contest, with Mrs. George McLachlin coming second. In the approaching and putting Mrs. C. R. Collyer was first, and Miss Alley second.

Club luncheons featured the midday intervals, with the foursomes following in the afternoon. Many also remained at the club houses for afternoon tea.

SHOWERS BENEFICIAL TO FRUITS AND GRAIN

Showers which fell in Middlesex county last night were more than welcome, R. A. Finn of the department of agriculture stated this morning.

Oats and wheat will fill out rapidly as a result of the rain followed by the hot, moist atmosphere today, Mr. Finn declared. Small fruits, such as raspberries, currants and cheries will also benefit considerable, as will roots, corn and potatoes.

HUNDRED ENROLL IN SUMMER SCHOOL

University Course Had But 28 When Started Four Years Ago.

With an attendance of nearly 100, exceeding by 25 per cent the number of students last year, the summer school of the University of Western Ontario opened Tuesday morning. Four years ago when the school was started but 28 were enrolled. The majority of the students are teachers, who are preparing for degrees.

At the conclusion of lectures at 4:30 the students gathered on the campus to hear an address of welcome from Professor Kingston, principal of the school. He outlined the growth of the school, and the purposes for which it was created. Miss Annie Bunstan, president of the students' association replied on their behalf, and told of the work of the business executive during the year.

B. S. Scott, publicity agent, spoke of the program of sports and outings prepared for the students of the school. He urged all to participate in the physical program.

A resolution of regret at the serious illness of Charles McGill, of the city, who has been prominent in the work of the summer school, was unanimously passed.

At the conclusion of the speeches a program of sports was enjoyed. Softball and volley ball were played. For the first time the miniature golf course laid out on the campus was used.

The Students' Christian movement served a luncheon after the sports, under the convenership of Miss Louise Garbutt.

Strong's Vanilla Extract
Made from Mexican Vanilla Beans.
STRONG'S DRUG STORE
184 DUNDAS STREET.
ywt

LONDON
A.M. DAMBRA Optometrist
DOMINION SAVINGS BLDG. RICHMOND ST.
OPTICAL CO.
zw

INCORPORATED 1892.
THE PEOPLES LOAN & SAVINGS CORPORATION
Head Office: 428 Richmond Street, London, Ont.
Branch Office: 32 London St. W., Windsor, Ont.
JULY INVESTMENTS
The Corporation issues Debentures in sums of $100.00 and multiples thereof for a period of from one to five years, with half-yearly interest coupons attached thereto bearing interest at the rate of 5½% per annum.
The first essential in making an investment is to be absolutely sure of the safety of the investment, and secondly, the rate of interest obtained thereon.
These elements are combined in our Debentures.
Inquiries by mail, or personally, will receive courteous attention.
JAMES GRAY, President. A. A. CAMPBELL, General Manager. WM. SPITTAL, Sec.-Treas.
17u-wt

Best Coal and Coke Obtainable
SOLD ON THE INSTALLMENT PLAN.
for summer deliveries anywhere in the city. Plan ceases to be effective on Sept. 1, 1925. Get your coal now at cash prices on these orders. No installment plan coal orders taken on the telephone.
COME AND SEE ME.
LERNER'S COAL
492 HILL STREET.
62tf

Ontario Loan Debentures
yield
5%
per annum
payable half-yearly
No safer form of investment earning such a high rate of interest is obtainable.
Total Resources over $10,000,000
The Ontario Loan and Debenture Co
"54 Years of Service"
DUNDAS STREET AND MARKET LANE.
A. M. SMART, President. T. H. MAIN, Manager.

MESSAGE OF HOPE IS HEARD BY LONDONERS ON CANADA'S BIRTHDAY

London Marks Day With Striking Ceremony in Victoria Park.

MEIGHEN IS SPEAKER

Declares Canadians Need Have No Fear—Problems Are Surmountable.

Victoria Park, scene of many great assemblages, was never lovelier than yesterday when Londoners gathered to honor Canada's natal day. There the 58th birthday of the dominion was yesterday celebrated in speech, in music and in the salute of guns. Presence of so many patriotic citizens spoke pride in the past, praises for achievement and optimism in the country's future.

Beneath leafy bowers of spreading maple, with an azure July sky blessing the day, city folk and holiday guests gathered.

Representatives were there from the federal parliament, the military, the city, from service clubs and from a host of other organizations. The Right Hon. Arthur Meighen, leader of the official opposition at Ottawa, was the chief speaker of the day.

Much was uttered which lauded Canada's history, much was offered to prove the country's unity and stability, and not a little was offered to assert faith in a great and glorious future, taking the progressive place on the American continent that the United States has held in the past century.

Many Take Part.

Ald. Homer Neeley, Chairman S. F. Lawson of the board of education, President R. H. Dowler of the chamber of commerce, Rev. Mons. McKeon and the Very Rev. Dean Tucker were amongst those on the platform. There were representatives from military units, the public utilities commission, the Canadian club of London, the Women's Canadian club, the Girls' Canadian club, the Kiwanis club, Lions' club, Rotary club, Boy Scouts' association, Girls' Guides' association, Veterans' organizations, Imperial Order Daughters of the Empire, separate schools and of the Catholic Women's League. All these units had co-ordinated with the Canadian club of London in arranging the celebration.

Units of the 12th Battery, C. F. A., the regimental band of the Seventh Fusiliers, boy scouts and cadets were present in parade dress.

President Fred Landon, M.A., president of the Canadian club, gave a brief introductory address shortly after 11:00 o'clock. He outlined the four years of leadership by the Canadian club in Dominion Day celebrations and offered thanks for assistance given this year.

Ald. Homer B. Neeley, representing the city council, lauded the celebration of Dominion Day. He eloquently praised the heritage handed down by pioneers of Canada and put a figurative translation on the eradication of noxious weeds from the country's life. Welcoming the Conservative leader, Ald. Neeley flung beautiful roses quite bountifully in the pathway and prayed that "we may be grateful enough to hope that he may be spared to give us further service."

An interesting feature of the celebration was the presentation by Mr. Meighen of the long service medal to Capt. Fletcher, who has completed thirty-five years in the service.

Dropping aside for the time his cloak of pessimism, Rt. Hon. Arthur Meighen delivered a thoughtful address, in which he stressed the need for abandoning sectional differences, and the necessity of exerting every effort to keep Canadian-born people within the borders of the Dominion. He also urged, amid applause, the desirability of maintaining and and strengthening in every way possible the ties which unite Canada to the British Empire.

In commencing his address, Mr. Meighen reminded the assembly that it was only fifty-eight years since Confederation was consummated—a period, which compared to the age of other nations, could be reckoned only as the months of infancy of the Dominion. It was very important for Canadians to remember that, in reviewing the history of their country during that comparatively short period. The United States was now about a century and a quarter old, but it was eighty years after the union of the States that a civil war occurred which threatened to completely disintegrate that union. "I have come to the conclusion, in looking over the events of the past, that we have no need to be disheartened," he stated. "We are the youngest considerable nation on the continent, and possess a power for progress which even the United States has not got, as their period of most rapid development is past."

Tremendous Task.

Our forefathers, the speaker continued, had conceived the idea of uniting all sections of Canada in one dominion, which should enjoy the same institutions, the same financial policies. It was a tremendous task, because these different sections had been widely separated geographically and necessarily distances tended to divorce sympathy. As a result we have witnessed throughout our history sectional differences, which came more prominently to the fore in times of depression.

"Obstacles of geography have been the greatest with which the children of Canada have had to contend," said Mr. Meighen, adding that gatherings such as the one he was addressing were an excellent means of enabling Canadians to reflect on their problems and to get a view of the ideals of our forefathers and re-dedicate themselves to the tasks set them by these who have gone before.

He then paid a tribute to British parliamentary government, as the world's greatest institution of the kind, where the principles of whatever party might be in power were sufficiently broad to be applicable to all sections of the country. France and Germany he pointed out, had, in striving to imitate the British system, fallen into groups and sections and were but sorry duplicates of the parliament of Westminster. They had never developed the power for progress which British institutions have fostered.

Warns Against Groups.

"If the group system is perilous in other lands, its tendency in this dominion would be in the same direction only with greater speed," he averred. "If Canada is to depart from its present principles of government, the inescapable result will be that a number of groups will divide themselves geographically and no one will be able to appeal to the common interest of the whole dominion.

"Our greatest present danger as a nation is the tendency to separate on lines of geography. If this tendency continues it inevitably will end in this—The East with its own particular problems pressing for attention, the far West pressing its particular claims, and the Prairie West pressing for atention to its needs, and each in turn will forget the higher necessities of the whole. What has proven almost paralysis in other countries will mean for Canada paralysis and perhaps fatality."

Mr. Meighen expressed his faith in the patriotism of all sections of Canada, and was of the opinion that sectional differences were already somewhat abated. "I believe that we will revert to the great system of parliamentary government, under which Canada can alone prosper," he said.

Must Keep Citizens.

The speaker referred to the problem of retaining Canadian citizens within the boundaries of Canada. We must bend every effort in retaining in Canada the type of citizen which our pioneers had established, he said. "It is the inherent right and perogative of the founders of a nation to determine the destiny, direct the course of events and lay down a line of policy which will insure that the personnel, the human blood of the nation will be maintained as established by themselves." While there was no reason to be afraid of immigration, first thing we must have as a basis of any immigration policy is the retention of the Canadian-born in our Canadian land.

Difficulty Is Great.

"We have had our struggles in this regard," said he; "we have failed in part, but let us keep in mind that no young country ever had so great a difficulty to surmount as has been the difficulty of Canada."

He explained that he referred to the close proximity of the United States, which had reached great dimensions as a nation before Canada was born. It has now reached such a state of progress that its railway mileage is half that of the whole world. It has double the coal production of the whole British Empire and one-half of the globe's production. It has three to four times the iron and steel production of the British Empire, and about half that of the globe, besides which it produces about a third of the whole world's agricultural products. He quoted these facts, he explained, not in extollation of the United States, but to show why that nation has become the greatest industrial and population magnet that the world has ever seen. Against such competition, our progress, he thought, had been satisfactory, but we must strive hard to hold our own. We have all the fundamentals of a great nation, including an agricultural area nuexcelled on earth, wealth untold in basic minerals, a potential water power very creditably developed, an inland water transportation system capable of great development, and a wonderful climate, but the great big fact that the United States is decades ahead of us is day and night a universal challenge to the people of Canada. Nevertheless, the speaker voiced unwavering faith in Canada's future, pointing out that the debt which is on our backs is no heavier per capita than was the burden of our fathers.

Need British Ties.

There are some who fear annexation with the United States, but lovers of such a proposal he believed would be hard to find in Canada. He was convinced that the advantages to Canada of its British connections would be even more manifest in the immediate future than in the past. He could not conceive of any thoughtful Canadian desiring a weakening of the ties which bind the British Empire together. "The greatest factor for peace in the world today is the British Empire," he declared. "The greatest insurance against war is the strengthening of the arm of Britain throughout the world. The greatest peril which could possibly be forseen would be the weakening of the ties which bind the British Empire together."

Mr. Meighen closed his address with an appeal to Canadians to hold aloft the Union Jack as the flag of Canada.

Soviet Chief Denies Charge

Associated Press Despatch.

Moscow, July 2.—Foreign Minister Tchitcherin has issued a statement declaring that, while the sympathies of the Russians are on the side of the Chinese in their struggle for complete liberation from foreign domination, the soviet government's policy is to avoid any action which could be regarded as intervention in China's internal affairs.

The statement was prompted by attacks upon Soviet Russia in the English newspapers in connection with the present situation in China.

M. Tchitcherin denies that Soviet Russia is carrying on intrigues in China against British trade or foreigners in general.

At the Theatres

LOEW'S.

The Narrow Street, with Dorothy Devore and Matt Moore.

CAPITOL.

Head Winds, starring House Peters.

WEEKLY BANK CLEARINGS.

Bank clearings for the week ending today were $2,597,907, as compared with $2,784,688 for the corresponding

BIG CONVENTION FOR CITY IN 1926

Effort Being Made To Accommodate Union of Canadian Municipalities.

More than 500 municipal representatives from all parts of the Dominion will come to London next year on one of the most important conventions in the city's history, should plans materialize which are now under way.

Members of the Province of Quebec Municipal association, along with representatives from Prince Edward Island and New Brunswick municipalities would gather here in joint convention with the Union of Canadian Municipalities. More than 500 civic officials and elected representatives would take part.

This is the news that Samuel Baker, city clerk, brings back from the convention of the Union of Canadian Municipalities which has just closed. The convention next year will be held on the great lakes, with Port Stanley and London as ultimate headquarters, should harbor development be sufficient at Port Stanley by that time.

As a matter of fact the convention committees of the U. C. M., and Quebec and the maritime provinces are quite prepared to go ahead with plans for the trip to Port Stanley and London. They are now seeking information on probable harbor development and possibilities of getting suitable lake transportation up the St. Lawrence by way of Toronto and Welland to Port Stanley.

City Clerk Baker returned to his duties at the city hall this morning. He was quite fit after a fine outing and participation in constructive municipal work in the eastern provinces. He had the honor to be elected dominion secretary and Mayor G. A. Wenige was named to the provincial executive.

This year's convention of the U. C. M. was held jointly with the Province of Quebec Municipal association. The steamship Richeau was chartered at Montreal, and delegates held sessions on board during a trip down the St. Lawrence to the gulf and Prince Edward Island, where a visit was made at Charlottetown.

NIAGARA DISTRICT HAS IMMENSE CHERRY CROP

Yield Will Exceed Past Years —Many Orchards May Go Unpicked.

Canadian Press Despatch.

St. Catharines, July 1.—The cherry crop throughout the Niagara district will be an immense one, exceeding that of past years. The heaviest yield is of late, or sour cherries, which is the staple crop. Because of the small prices and the high cost of baskets, many a cherry orchard, it is stated, will go unpicked unless some unusual method is adopted to harvest the crop. Growers are suggesting that some action might be taken by big organizations such as boards of trade in the bigger cities to send out large picking parties. Growers will allow parties to go into the orchards and pick for themselves at from 15 to 30 cents a basket.

BIG SELLING EVENT IN LONDON FRIDAY

Friday, the women who shop in London will have the opportunity to buy 163 garments at exactly half price.

The occasion is the annual midsummer clearance sale of the Artistic Ladies' Wear. Throughout the store will be featured hundreds of bargains in suits, coats, dresses and millinery, but the west side of the store will be given over to the special bargain lines.

Mr. Bernie Wolf emphasizes to his customers that early shopping is advisable and says: "These exceptional values will make this one of the quickest selling events in the history of the progress of our store."

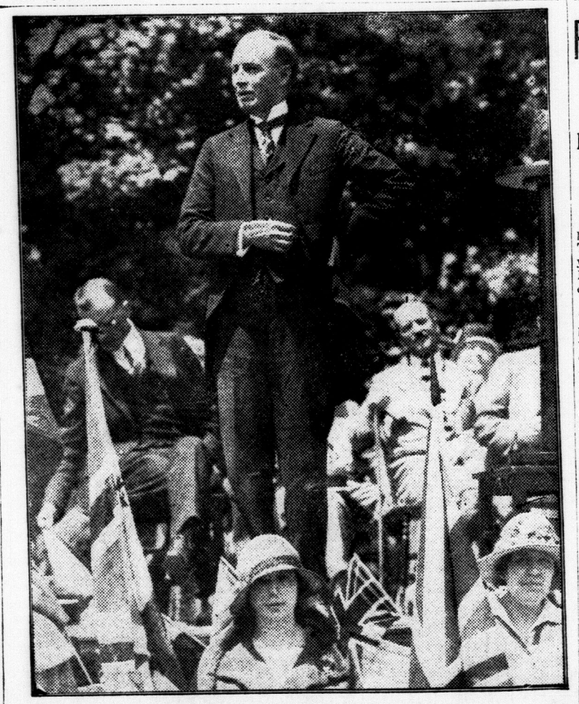

LONDON KEEPS CANADA'S BIRTHDAY.

Yesterday a large crowd gat hered in Victoria park to observe Dominion Day. They heard a cheerful message from Rt. Hon. Arthur Meighen, leader of the opposition in the federal House, who is shown above. Mr. Meighen declared there was no place in Canada for dark fears, as Canada's greatest problem was purely a geographical one. He declared national unity must be preserved, and urged return to the old two-party system as a safeguard against sectionalism.

Equestrienne Four Years Mastering Basket Trick

May Wirth, Star of Big Circus, Leaps From Ground To Flying Steed With Her Feet Encased in Baskets.

Four years spent in hard work mastering one difficult trick!

That was the triumphant achievement of May Wirth, somersaulting equestrienne of the Ringling Brothers and Barnum & Bailey circus, who accomplishes the phenomenal feat of leaping from the ground to the bare back of her flying steed, with her feet encased in 18-inch baskets. And then, standing erect, the little rider maintains her poise, still basket-bound, while her horse gallops as fast as he can go.

It was a matter of professional conscience, as well as personal pride, that impelled Miss Wirth to accomplish this feat. She simply made up her mind to do it, and she stuck stubbornly until she succeeded. In the same pirit, a virtuoso like Paderewski or an inventor like Edison attains the seemingly impossible.

It is but natural that May Wirth should have risen to fame as the supreme equestrienne of the day. By descent, she belongs to the royal race of the sawdust arena. Her father was a famous rider, her maternal grandfather was one of the first bareback riders, and her great-uncle lived to hold the monopoly of the circus in Australia for half a century. Kinsfolk and connections of the Wirth family are still flourishing in the Antipodes.

There are more than seventy expert equestrians with the greatest show on earth this season. Native-born and European riders who have perfected their art to the highest degree will be found enrolled on the circus roster. The Rieffenach sisters, the Ernestos, the Wirth family, Madame Ella Bradna, the Clarks and George Hanneford family are among the international celebrities that will be seen here next Monday, July 6.

CITY DEGREE TEAM HAS INTERNATIONAL FAME

Oddfellows of London To Take Leading Part in Buffalo Affair.

Another instance of the international reputation enjoyed by the I. O. O. F. imperial first degree team of this city is the invitation from Crescent lodge, Buffalo, for the Forest City Oddfellows to officiate at the big initiation there in the early fall. The event will be held in the 174th Regiment armory, one of the largest halls in New York State.

The London team was chosen from the many excellent degree staffs in America to take the leading part in the Detroit ceremonial a month or so ago, further enhancing the status of the local staff in international Oddfellowship.

Cleveland Oddfellows will open their beautiful new temple in the fall and they are also desirous of having the London team participate in the ceremony.

H. D. Tufford is captain of the team.

PLAN FURTHER HELP FOR MINERS' FAMILIES

Trades and Labor Council To Discuss Relief at Meeting Tonight.

Further plans to boost the local relief fund in aid of the families of the 15,000 miners on strike in Nova Scotia coal fields will be laid at the bi-monthly meeting of the London trades and labor council to be held in the labor temple tonight.

Including the $200 contribution from the city council, nearly $1,500 has been raised here since the first appeal was broadcasted from the affected zone. The relief tag day held on Saturday added $200 to the fund, and arrangements may be made at tonight's session for a similar drive in the near future.

The generous response the appeal has met in London is reflected in the manner in which the two score labor locals have organized aid. Besides contributions from the general fund, members of several locals have voluntarily accepted a weekly levy until conditions among the 50,000 affected by the strike are improved to the extent where fear of food and clothing lack is gone.

FREQUENT VISITOR GETS USUAL SENTENCE

M. Stewart Always Makes the Same Plea On Same Charge in Court.

Malcolm Stewart appeared in police court this morning—again. Twenty-four times in the past two years he has faced Magistrate A. H. M. Graydon, always on the same charge, always in the same manner.

For the twenty-fifth time he went through the familiar police court proceedings today. He pleaded guilty to the same charge, offered the same excuse and pleaded again for "another chance," only to be fined $10 and costs.

Stewart, however, has no money, and failure to pay the fine will mean a jail term of 10 days. This fact he was fully aware of when he repeated his request to the court for "just another chance and I'll go straight to work."

Twenty-five times the magistrate has heard that story and twenty-four times he has replied, "That's what you told me last time."

JAIL GOVERNOR MOVES TO REDECORATED OFFICE

Governor Byron Dawson of the county jail moved back into his old office this morning after taking up temporary quarters in an adjoining room for two weeks. The governor's office now has a hardwood floor and has been completely redecorated by prison labor.

LONDONERS IN MOVIES.

London businessmen are getting into the movies. The theatregoars of London and vicinity will soon have an opportunity of seeing them on the screen in one of the local theatres.—Advt. b

40 AT OPENING OF PRESBYTERY

Status of Rev. F. S. Okell Will Be Defined At Later Session—Progress Made.

Considerable progress was made this morning with a full docket of business facing the London Presbyterian presbytery at its first meeting since the consummation of church union at New St. James' church, with the moderator, Rev. James MacKay, B.D., occupying the chair, and about forty delegates present.

A communication from Rt. Rev. David Williams, D.D., bishop of Huron, in which he consented to the use of the Anglican church building at Melbourne by the Presbyterians of that district upon payment of "a nominal rental, keeping of the building in good repair, no alterations to be made to the chancel, and the caretaker's salary." In seconding the motion, thanking Bishop Williams for his co-operation, Rev. John Crawford, London, spoke of the bishop as being "one of our best friends; he will not hold you up for rent, I am sure."

The committee to examine ministers and students will meet and report at a later session, including the examination of Rev. F. S. Okell, B.A., Leamington, former Methodist pastor on the Mersea circuit, who has been extended a call by Chalmers Presbyterian church, London, with stipend of $2,200 and one month's holidays. The commission appointed by the general assembly under Rev. D. T. L. McKerroll, B.D., Toronto, to deal with the applications of ministers from other denominations directed the London presbytery "to satisfy itself as to the suitability of Mr. Okell being received into the Presbyterian ministry and to report back to the commission."

To Examine Students.

William Smith, student missionary at Knollwood park, whose licensing by presbytery was approved at the recent general assembly, will be examined, preparatory to ordination, while Carlyle Webster, London, accepted as a student missionary, and Morgan Wade, London, making application as a student missionary, will also come before the committee.

"We must make the entry into our ministry just as stiff as ever, if not stiffer," observed Mr. MacKay, "and all those seeking to enter our ministry must be willing to come before our committee and give all information required; and then no promise is made that they will be received."

Rev. John McNail, D.D., London, clerk of the court, moved to have the representatives of the press excluded for the discussion of the rearrangement of the several districts broken up as the result of the church union vote. Rev. W. D. Hall, Belmont, voiced the opinion that all the sessions of the court should be held in private, but Rev. John Hosie and Rev. John Crawford, both of London, as well as Rev. John Galloway, Glencoe, strongly opposed such a move.

Mr. MacKay also took sides on behalf of the press, with the admonition: "We must be courteous." The court adopted a motion, however, that the press be asked not to publish what rearrangement is being made of the Presbyterian congregations and groups within the presbytery.

Protest Church Sale.

Mr. Galloway drew the attention of presbytery to the report that the former Presbyterian church at Ilderton, now in the United church, had been sold to be turned into a continuation school at that point. The presbytery directed the clerk to communicate with the London United church presbytery, with the Ilderton school trustees, with the provincial department of education and with the provincial commission appointed to deal with church property disputes to the effect that nothing should be done with the building until such time as the questions are finally settled by the commission and the ownership of the property mentioned finally fixed.

Considerable discussion took place as to the best method of having copies of the Record, the official organ of the Presbyterian church, placed in every Presbyterian home. It was finally decided to leave the task in the hands of the presbytery committee on young peoples' and Sunday school work with power to take whatever steps are deemed advisable in the different congregations in bringing about the desired objective.

Rev. J. M. McGillivray, Knox church, St. Thomas, inquired as to the minute book of the former presbytery and suggested that it be secured from Rev. John Richardson, B.A., London, who was appointed as clerk subsequent to Dr. McNair's resignation under pressure from that office. Mr. MacKay replied that "it has not been setled yet, which is the Presbyterian church, the one which entered the United church or ourselves, and until that decision is reached in the courts nothing definite can be done about such matters."

A strong committee of six men was appointed to name the standing committees of presbytery, supplementing those previously appointed by the provisional resbytery, as well as the special committee to prepare information to be placed before the provincial union property commission, which committee is empowered to employ legal counsel, if it is found necessary to do so, in the interests of the Presbyterians of the district.

City School Exam Results

POTTERSBURG SCHOOL.

Promoted to Grade 8.

A. Ballingall, C. Belt, G. Clark, G. Dobson, A. McClelland, V. Prince.

Promoted to Grade 7.

L. Clark, P. Prince, C. Sinclair, F. Smale, H. Smith.

Promoted to Grade 6.

G. Miles, R. Smale, J. Talbot, R. Tasker, J. Wells, D. Williams.

Promoted to Grade 5.

L. Bruner, N. Belt, D. Crouch, F. Hutchinson, G. Lovell, N. Pierce, J. Shepherd, M. Smith, M. Wright, R. Yull.

Promoted to Grade 4.

A. Bell, K. Lawrence, W. Morrison, B. Percival, M. Pearson, H. Terry, M. Warriner.

Liner Is Held On Iceberg

Associated Press Despatch.

New York, July 2.—The story of a collision off Cape Race, with a towering iceberg which held the United States shipping board freighter Saugus prisoner on a submerged ledge for more than an hour, was told by Captain A. G. Vellen, commander of the vessel, when she docked here yesterday.

In the collision with the iceberg the vessel ran onto a submerged ledge and lifeboats were swung out, while three nearby ships raced to the rescue. Then a shifting movement of the berg cleared the ship and she proceeded with little damage.

PUPILS CAN GIVE LESSON ON THRIFT

London Children Deposit $3,927 in Penny Bank in Single Month.

Figues just issued by M. A. Mackenzie, manager of the Penny Bank of Canada show that pupils of London schools can give some of their elders lessons in thrift. In March of this year they deposited in the penny banks at the different schools here a total of $3,927.75 and in April this was increased by $2,224.40. Figures for May and June have not yet been compiled. The average monthly deposit made by each pupil attending school during these months ranges from 78 to 28 cents, the majority of schools having an average of about 43 cents. This compares favorably with figures from other cities and towns of Ontario, few of them can show so high an average.

In a circular accompanying the statement the provincial minister of education expresses his appreciation of the devotion shown by the teachers of schools where the penny bank is in successful operation. "Thrift needs to be encouraged as steadily and persistently as good manners or any other desirable habit," he points out.

JUNE ATTENDANCE IN SCHOOLS IS AVERAGE

Total For City Is 7,867, Which Represents Small Decrease.

Attendance figures in the public schools of London for the month of June, which has just been prepared by Secretary Tanner's office, show that the closing month of the school year was well up to the average in point of attendance. The total number attending in grades 1 to 8 is given as 6,922, while the number attending kindergarten is given as 835, an increase of 72 over the corresponding month last year. An increase of 37 is also noted in the attendance at auxiliary classes, an average of 110 having been in attendance during June. Continuation classes had an average attendance of 27. The total attendance for the whole city was 7,867, which represents a decrease of 21 over a similar period last year.

QUICK TRIP TO ARREST WM. RIDGE, MELBOURNE

William Ridge, who apparently has no home, was brought in from Melbourne this morning by High Constable Wharton and charged with being unfit to be at large. His mental condition will be ascertained by jail physician Dr. James D. Wilson and it is likely that he will be confined to the Ontario Hospital for treatment.

The high constable received word that Ridge was acting in a violent manner on a farm near Melbourne where he had been hired to work, 10 days ago. The trip to and from the village was made in less than 2 hours by the high constable.

NO DECISION REACHED ON CALL TO LONDON

Rev. W. F. McConnell Wires That He Is Undecided About Elmwood Invitation.

Rev. (Major) W. F. McConnell B.A., Toronto, has not yet reached a decision regarding the unanimous call extended to him by Elmwood avenue Presbyterian church.

Mr. McConnell, who is at present in Winnipeg in connection with his capacity of Dominion organizer for the Presbyterian church association and the church union vote in Manitoba, has been informed of the call, but in reply states that he is not as yet prepared to give his answer favorably or otherwise to it.

Incidentally, according to Presbyterian procedure, the call to Mr. McConnell will be pressed before the London Presbyterian presbytery in session at New St. James Presbyterian church today by representatives of the newly-organized south London church. The call features a stiped of $2,500 with manse and one month's holidays.

MAIL FLIGHT A SUCCESS.

Chicago, July 2.—The inaugural flight of the night air mail service between New York and Chicago ended here at 6:19 a.m. central standard time, today, when the plane piloted by Warren Williams, which left Cleveland at 3:28 a.m., landed at Maywood Field.

Police Pick Up Fine Paintings At Ridiculous Figure of $20

Artists' Skill in Changing Auto Markers Wins Interest of Officers.

ARE ON DISPLAY

Talent Discovered by Motorcycle Officer Monahan —New Plates Now.

London can boast of an ingenious artist. He paints in yellow and black pigments. Tin is his canvass and numerals are his specialty.

Two of his works of art were displayed in police court this morning. They were copies of course, facsimiles of this year's style of auto license plates, but the true artistic temperament of the creator was apparent nevertheless.

Magistrate A. H. M. Graydon and Chief of Police Robert Birrell were so enthused with the paintings that they persuaded the young artist to sell both for the reasonable price of $20 and costs.

Gavin Monahan, motorcycle officer, discovered the talent of the painter. Two 1921 license plates he had transformed with a few slight strokes of the brush into genuine 1925 markers. They are not now attached to his car, however. They are on display in police court, and other plates, brand new, but not nearly so pretty, grace both front and rear portions of his automobile.

JAILED WHEN LAW PROVES MEMORY

W. J. Austin, Away a Year, Comes Back and Faces Liquor Charge.

The department of inland revenue has a long memory as W. J. Austin 34 Bernard avenue, Broughdale found out on Tuesday. On May 21, 1924, Inspector Cecil Webbe of the Inland revenue department searched the premises of Mr. Austin and discovered several bottles of liquor that were alleged to have been illegally manufactured.

Mr. Austin lost no time in leaving the city and did not return until last Monday. Sergeant Oakley of the local police knew that there was a warrant for his arrest, and Austin landed in the cells on Tuesday.

This morning he appeared before Magistrate Hawkshaw at the Court House, his counsel J. M. Donahue having the case postponed till tomorrow. Bail was fixed at $500. J. G. Gillanders is appearing for the Inland revenue department.

Austin is charged withh having liquor in his possession knowing it to be illegally manufactured.

TOMORROW WILL SEE 1925 ROTARY FROLIC

Club Members To Be Guests of E. S. Little at Tenth Annual Picnic.

The London Rotary club will hold its tenth annual club picnic tomorrow afternoon, with Rotarian E. S. Little as host at his country home, Belvoir farm, Delaware.

In all there are 15 events on the specially arranged sports program under the direction of James Good, with its features of a putting contest for both men and women golfers and men and women non-golfers; baby show under two years, directed by Rotarian A. R. Kennedy, and baseball game, president vs. vice-president, itself a war to the death.

In addition to the sports there will be a tour of the farm, refreshments, singing, dancing and all sorts of other interesting things.

The committee in charge includes W. E. Kelly, general chairman; Fred Walker, secretary; Bert Spittal, Watson Young, E. V. Buchanan, L. Turner, J. Good, G. Wesley, W. A. Martin, C. Rowntree, B. Baulch and K. Greene.

LIONS TO HEAR REPORT ON MILITARY TATTOO

J. G. Gillanders, last week elected president of the London Lions club for the ensuing year, will have charge of the regular weekly luncheon at the Tecumseh house tonight.

It is expected that a letter or telegraph report will be tabled from the eight or ten delegates from the local club at the Lions international convention being held this week at Cedar Point, Ohio. Included in the list of local Lions attending the convention are: F. L. Barrett, Roy Ford, George Geoghegan, P. A. Manross, T. P. Hord, E. R. Hines, J. E. Parsons, George Wright, W. H. Baines, Dr. J. F. Giffen, past president, and Alex Morrison, re-elected as secretary for the third year. The majority of the Lions took their wives with them for the trip which some of them made by motor.

A report will likely be made as to the success of the military tattoo put on under the auspices of the club in aid of the Victoria park bandstand, and which was a financial success for the exchequer of that particular fund.

CEMENT WORK BEGINS ON HYDE PARK HIGHWAY

Three carloads of cement arrived at Hyde Park this morning to be used in the paving of the Hyde Park highway. The contractors were mixing concrete one hour after the cars were shunted on to the siding. Work will now proceed at a rapid rate County Engineer Charles Talbot states.

WOMEN and THE HOME

O. E. S. TO ARRANGE FOR NEW DISTRICT

Mrs. Bert Logan Has Assumed Duties of Worthy Grand Matron.

The formation of a new O. E. S. district in the province of Ontario will probably be one of the first undertakings in the grand chapter, order of the Easter Star, of which Mrs. Bert Logan of this city is the new worthy grand matron.

Mrs. Logan was elected and installed into office at the recent grand chapter convention held in London, and she assumed her duties immediately. These include a great deal of correspondence and visits during the year to every city in the province. The latter work she will begin in the early autumn.

District deputies, who have already received their commission from the worthy grand matron, will visit every chapter in Ontario. At the present time there are eleven of these districts, but so splendidly has the order grown that it is more than likely that a new district will be formed, with possible redistribution of those already in existence.

Mrs. Fred Tullett of this city is district deputy for the London district.

WOMAN TRIES TO DROWN SELF AFTER QUARREL

Mrs. George Minoll, 62, of Windsor Saved by Customs Officer.

Canadian Press Despatch.

Windsor, July 1.—Following a quarrel with her husband this afternoon, Mrs. George Minoll, 62, 1817 Howard avenue, made an unsuccessful attempt at suicide by jumping in the Detroit river at the foot of Goyeau street, Windsor. She was held from sinking by E. A. Cripp, a customs officer, who leaped into the river after her from an open window in his office.

Mrs. Minoll weighs over 200 pounds and it required the services of several husky men to prevent her from slipping in the river until the police arrived. She will likely face an attempted suicide charge in police court Thursday.

Before leaping into the river, the woman left a note in her hat, which was found on the riverbank. The note was addressed to "the coroner," and its contents contained a complaint against the husband.

"All the bruises you find on me came from him," the letter read.

Officers investigated the circumstances surrounding the quarrel at the Minoll homme, and refused to blame Minoll. He had been ill for weeks, they found.

The police were commended by J. W. Canatsy, a trainmaster on the Canadian National Railway, for the expert manner in which they revived the woman by artificial respiration.

OFFICERS ARE ELECTED BY ST. CATHARINES CHURCH

Canadian Press Despatch.

St. Catharines, July 1.—At the annual conference of the British Methodist Episcopal church here yesterday, the officers eleted were: President, Joseph Thomas, Collingwood; vice-president, Miss Lena Tayoir, Toronto; corresponding secretary, Miss Marion Taylor, Fort Erie; recording secretary, Mrs. Anna Johnson, Guelph; corresponding secretary, Miss Smith, St. Catharines; treasurer, Mrs. Mary Johnson, Niagara Falls, Ont.

STARVED HEARTS

By MILDRED BARBOUR.

CONCERNING THE ACTION AND THE CHARACTERS

STEPHEN LANE, wealthy, middle-aged, despotic, who rules with a tyrant hand.

BABARA, his young wife, who sold herself into a loveless marriage,—opposed his brother's marriage some twenty years before and now resents the guardianship of his beautiful orphaned niece.

MADELON, whose boy-and-girl affair with

DUANE FARLEY, who wishes to marry Madelon.

CHAPTER IV.

The Will of the Tyrant.

Luncheon in the Lane household was an awkward meal. At dinner, under the influence of savory food and a little wine, Lane unbent to partial geniality! The breakfast—coffee and rolls—was not a public function. Barbara was not required to preside, and Lane ate hastily with one eye on the financial pages of the morning newspaper. But luncheon, to which he returned punctually each day at 1 o'clock—and woe to the chef if it were not ready promptly on the hour—was a ceremony at which the presence of every member of the family was required.

Madelon, on her first attendance at this midday function, found herself wondering why Lane demanded their presence. He ate in silence, cold, taciturn, remote. Barbara scarcely spoke except to issue occasional, low-voiced orders to Masters. A wave of utter depression swept over the girl.

When, at a nod from Barbara, she was permitted to withdraw from the table, Lane looked up abruptly.

"Come into the library in half an hour. I want to talk to you."

Swift color flew to Madelon's cheeks.

Surely that must mean that Duane Farley had carried out his determination to ask for her hand!

She wandered into the music room to while away the intervening thirty minutes and was rambling through McDowell when Barbara stopped in the doorway.

"When you have finished your talk with your uncle, will you come to my sitting room, Madelon? Ann Ordway, an old and very dear friend of the family, is dropping in to meet you."

Barbara's eyes were very kind. There was wistfulness in the gaze she bent on the younger girl. She seemed about to say more, but changed her mind and turned away.

Madelon heard the soft trailing whisper of her chiffon teagown across the parquetry floor. It sounded like a sigh.

Stephen Lane was sitting by the table, drumming absently on its inlaid surface, when Madelon entered the library on the stroke of the appointed hour.

He didn't ask her to be seated and he wasted no time in coming to the point.

'That young puppy, Farley, had the impertinence to ask my permission to marry you when he called this morning."

Madelon caught her breath. Her eyes shone.

"I sent him about his business, of course."

She gasped.

"Oh, Uncle Stephen—why?"

"I called you here," he went on grimly, "to tell you that this must be the end of such nonsense. You are not to see young Farley again, understand me? If he calls, Masters has orders to turn him away. If I learn of your meeting him elsewhere—" he finished with a gesture that was significant.

Madelon's eyes flashed indignantly.

"You are unfair, Uncle Stephen. What right—"

He rose. He seemed to tower over her.

"I am your guardian and your only living relative. My will is law and no one dares to question it. See that you obey me to the letter."

"But, Uncle Stephen—"

"Don't attempt to argue with me. I know better than you. Your young architect is aware that you will be a rich woman some day, if I have no other heirs! You will find that his ardor can be measured by dollars and cents. You may go now, and see to it, that there is no more of this nonsense. I shall not be so patient next time."

Madelon went out quietly enough, but she was seething inwardly with indignation. Rebellious thoughts crowded through her consciousness. How dared he order her about like a slave, even if he was her guardian? How dared he accuse Farley of mercenary motives? Wild plans of eluding his watchfulness leaped into her brain.

But, as she sat in her room staring straight before her, the old lessons of obedience instilled by the patient nuns in the quiet convent so far removed from worldly strife, came back to her. Lane had taken her in, a penniless orphan. The food she ate, the gown that encased her slim loveliness, were alike paid for with his money. He had the moral right to demand obedience. She could only wait and hope for a change of heart.

She cried a little when she had reached her decision to give Duane Farley up. He was her first lover and the glamor of young romance hovered about him. His devotion was immensely flattering to a schoolgirl heart, as yet untouched by real love.

Barbara tapped on her door and called to her softly:

"Ann is here, Madelon. Will you come?"

A flushed and tear-stained Madelon flung open the door, cast herself impulsively into Babara's arms, hid her face in the scented laces on Barbara's breast.

"He's sent Duane away," she wailed. "He made me promise never to see him again."

Barbara's eyes were soft with pity.

"Will you see Duane for me, if he comes—and I know he will? Tell him I'll wait. Tell him——"

Barbara soothed her gently.

"I will see that he gets your message," she promised, ignorant of the fate to which that promise bound her.

(To be continued.)

(Copyright, 1923, Metropolitan Newspaper Service, New York.)

Dorothy Dix

What a Pity So Many Husbands and Wives Make an Efficient Job Out of Matrimony.

"One of the greatest troubles of matrimony," said a man to me the other day, "is that women follow their own ideals of what a good wife should be, instead of trying to live up to their husbands' ideal of a good wife. The two are not often the same, and the general result is that the man feels as you do when you are handed a large chunk of bread and butter when you crave a luscious slice of plum cake.

"You may know well enough that the bread and butter is wholesome and nutritious, and that it is probably better for your stomach than the plum cake would be, but there is nothing about it that piques your appetite and that makes you cry for more.

"That is the way with my wife and myself. In any bench show of wives my wife would register 100 per cent efficient and get the blue ribbon. She is a good wife and a good mother. She is a good cook, a good housekeeper. She is industrious and thrifty. She is a perfect wife according to all of her standards. But, unfortunately, her standards and mine differ.

"I didn't marry to get a working partner. Neither did I marry to get a combination gas range, vacuum cleaner and savings bank. What I wanted in a wife was a companion. My ideal of a wife is a woman who keeps herself looking neat and pretty and who, when I come home of an evening, will have taken the trouble to doll herself up for me, and have on something soft and fluttery, and pretty slippers and stockings—who will look, in a measure like the girl I fell in love with, and courted, and picked out to spend the balance of my life with.

"I want her to greet me with the traditional glad, sweet smile. I want her to fuss over me and make me feel that my return is the big event of her day. I want her to be pleasant and agreeable, and interesting, and entertaining.

"I want her to take pleasure in the things that I do and to like to go out with me to places of amusement. And when we do go out to places of amusement I want her to act as if she enjoyed it. I don't want her to interrupt the most soulful passage in an opera to ask me whether I forgot to put out the cat or to clutch me in the critical moment of a picture and demand hoarsely if I think the house has caught fire and the baby is burning up in its bed.

"And when I take her out to a restaurant I don't want her to pick out the cheapest dishes on the menu, and when I order things that cost more than 50 cents to poison the meal by counting up the cost and reminding me that we could have got a ham sandwich at the delicatessen shop on our way home that would have stayed our appetite just as well as a $5 supper.

"Now, my wife's conception of being a model wife is to work herself to death for me and save every penny. Consequently, when I go home of an evening she has cooked, and swept, and scrubbed until she has worn herself to a frazzle and is nervous and irritable. She is too tired to dress and fix herself up. Besides, she considers it extravagant to waste a pretty frock on a mere husband. Consequently, she is no household ornament on which I can feast my eyes.

"She is too busy with her housework to ever find time to read, or to visit, or play bridge, or to belong to clubs. She is down on the women who do these things and who spend hours, as she says, 'gadding the streets.' But as her interests are confined to the four walls of her home she has nothing to talk about, except the awful price of butcher's meat, and the incompetence of servants, and how hard she has worked cleaning the attic and turning out all the closets. A dull line of conversation, believe me!

"My wife considers that she is giving a star exhibition of the domestic virtues when she pinches every penny and saves money for me.

"What a pity we don't scrap our own ideas of being good husbands and wives and try to give satisfaction to those who are married to us! For, after all, they are the ones whom it is important to please."

DOROTHY DIX.

ONCE UPON A TIME

JACK TOOK THE TRUMPET AND NO SOONER DID HE BLOW A BLAST THAN THE DOORS FLEW OPEN AND THE CASTLE TREMBLED TO ITS VERY FOUNDATIONS.

JACK THE GIANT KILLER. XVI.

THE GIANT AND MAGICIAN KNOWING THEIR END HAD COME, STOOD SHAKING WITH FEAR AND JACK WITH HIS SWORD SOON PUT AN END TO THE GIANT.

THE MAGICIAN WAS CARRIED AWAY IN A WHIRLWIND AND THE CAPTIVES, RELEASED FROM HIS SPELLS, RETURNED TO THEIR PROPER SHAPES.

JACK'S FAME HAD SPREAD THROUGHOUT THE COUNTRY. THE KING GAVE HIM A NOBLE CASTLE AND HE SOON MARRIED THE DUKE'S DAUGHTER AND THEY LIVED HAPPILY ALL THE REST OF THEIR LIVES.

TO-MORROW - THE HARE AND THE TORTOISE.

WOMEN ESCAPE DEATH AS AUTO STRIKES TRAIN

Steps Torn From Passenger Coaches and Auto Damaged.

Special to The Advertiser.

Woodstock, July 1.—Mrs. J. F. MacDonald, of East Zorra, and Mrs. Norman Pullin, of West Oxford, had a trying experience last night when a touring car, driven by Mrs. MacDonald, in which they were riding crashed into the side of a C.P.R. passenger train on the crossing on the 12th Line of East Zorra, just north of Woodstock. A very bad hill leads to this crossing, and Mrs. MacDonald did not observe the train until it was too late to avert the crash. The steps were torn from two of the passenger coaches of the train, and the entire front part of the automobile was demolished. Neither of the occupants of the car was injured in any way.

MANY ARE PRIZE WINNERS AT ST. MARTIN'S PARTY

At the delightful garden party held this week at St. Martin's church, the following were the winners of the Prizes: James Pelton, Stanley street grand prize of $10 in gold; Hector Macfie of Hamilton, 100 lbs. of sugar, J. F. Morrison, Glanworth, brass candlesticks; Harry Thomas, Cathcart street, teapot; Miss Irene McShea, Windsor avenue, box of soap; Dr. Deveney, this city, tea; J. O'Donnell, Egerton street, Hot-Point grill; P. Donohue, Colborne street, pair of shoes; D. Regan, Dufferin avenue, 100 lbs. of flour, and Mrs. T. Walsh, Briscoe street an umbrella.

Mrs. Donohue, 279 Piccadilly street, won the coal; Thomas Fralegh, The Ridgeway, was the winner of a set of dishes, and Mrs. R. Myers, of Colborne street, won an electric lamp.

HOLIDAY AT SPRINGBANK IS FEATURED BY PICNICS

Dominion Day Outings Are Attended by More Than 5,000 Persons.

PERFECT DAY

Evening Amusements Bring Many More to Natural Playground.

The verdant expanses of Springbank park, glowing under a bright summer sun, re-echoed to the merry-making of thousands yesterday. Seldom has Canada's birthday been celebrated with greater enthusiasm at London's famous natural playground. During the day, more than 5,000 were in attendance at the twenty or more picnics and small outings held at the park, and evening amusements brought another three or four thousand.

A number of churches and lodges took advantage of the holiday to hold bumper picnics, and they were all a huge success. Included in this list are Chalmers' Presbyterian Sunday school, King street United Sunday school, Hamilton road Presbyterian Sunday school, Pilgrim United Church, C. O. F., Langemarck Orange Lodge, Dominion Stores, Canadian National Express Co., Hamilton road Gospel Hall, Talbot street Baptist C. G. I. T., Chelsea Green Presbyterian church, Trinity Anglican church, the Italian Benevolent Society, and Workmen's Circle branch No. 284.

The Public Utilities Commission stationed additional men in the park during the day to handle traffic at the park cross-roads. This was appreciated by motorists and pedestrians alike.

CHALMERS CHURCH.

More than 150 people attended the Chalmers church picnic, which was voted the best in year. Rev. F. S. Okell, the new minister, who takes over his duties next Sunday, was present and joined in the sports.

Frank Hughes and Don. Donaldson were responsible for the sports, which were run off smoothly. John Kelman headed the transportation committee, while the refreshments were looked after by Mrs. Webb and Mrs. McPherson.

Chalmers were victors in a ball game with Hamilton road Presbyterians, the score being 11-8.

Girls 6 years—J. Stanfield, D. Angus, Elsie Hutchinson.

Boys 6 years—Ted Tilley, George McLeod, Don Fraser.

Girls 7 years—V. Howard, R. Stanfield.

Boys 7 years—Harold Scott, Bill Swanvick.

Girls 9 years—R. Stanfield, Ila Storey.

Boys 9 years—Jim Wallace, Nelson Foster.

Girls 11 years—F. Tilley, B. Black.

Boys 11 years—D. Duncan, W. Constable.

Girls 13 years—M. Tilley, D. Purcell.

Boys 13 years—R. McDonald, D. McPherson.

Shoe race girls—V. Stevens, Nan Kelman.

Shoe race boys—Don Mecellhinney, Jim Wallace.

Siamese Twin race girls—V. Stevens and M. Stanfield, A. Foster and N. Kelman.

Wheelbarrow race—R. McDonald and J. Wallace, J. McWain and J. Duncan.

Young ladies—B. Bradford, A. Foster, B. Duncan.

Youn mens 100 yards—F. McWaine, G. McWaine, J. Duncan.

Teachers' race, ladies—Mrs. Stanfield, Mrs. McPherson, Mrs. Foster.

Married ladies' race—Mrs. Duncan, Mrs. Watson, Mrs. Tilley.

Married men's race—Rev. M. O'kell, Bert Brown, Jim Bryce.

Siamese twin race—Nita Foster and Bill Duncan, Bernice Duncan and Don Donaldson.

Time race, ladies only—Mrs. G. Scott.

PILGRIM UNITED CHURCH.

Pilgrim United Church members were off to themselves at the west end of the park, where the kiddies did full justice to the free ice cream, candy and peanut booth.

The executive committee, consisting of L. R. Anderson, Dr. H. D. Taylor and Bert Wherry, superintendent of the Sunday school, saw to it that everyone had a good time.

Over 200 attended and voted it the best frolic in years. A ball game, captained by Hilda Liersch and William Rodda, resulted in favor of the latter 12—5. Batteries, H. Welbourne and W. Rodda, V. Liersch and G. Fonger.

Race results were:

Girls 6 to 8—Bertha Cox, Vera Pelham.

Boys 6 to 8—Jack Clark, Nigel Rodda, J. Dean.

Girls 9 to 12—Violet Mate, Ulah Lursch, Phyllis Angles.

Boys 9 to 12—Cameron Flannigan, Ronald Fonger, Jack Stockhouse.

Girls 13 to 15—Reta Angles, Mary Long, M. Flannigan.

Boys 13 to 15—Bob Corrin, Willie Rodda.

Time race—Mrs. Dean, Velda Rodda, B. Plank.

Boys Egg and Spoon—Jim Welbourn, Ron. Rodda, J. Stark.

Women shot put—Velda Rodda.

Boys shot put—Ronald Rodda.

Boys, hop, step and jump—Cameron Flannigan.

Men, hop, step and jump—Ronald Rodda.

Girls skipping race—Violet Mote.

Ladies' skipping race—Mary Long.

Relay race open—Misses, Reta Angles, W. Clark, V. Rodda and E. Hilton.

A day at the zoo, ladies and gents—Mrs. M. Powell and Ronald Rodda.

C. O. F. PICNIC.

The C. O. F. annual picnic was the largest ever held by the Foresters at Springbank, over 800 people sitting down to supper.

H. B. Pierce, chairman of the general committee, was aided in the good work of the afternoon by his secretary, W. A. Reid, and Charles Shibley and Wm. Long of the sports committee.

Chas. Rodgers headed the refreshment committee, which kept the ginger ale and the ice cream cones moving.

Girls' flat race—6 years, June Shibley, Divina Hill, Alberta Huddart.

Boys' flat race—6 years, Clifford Wittaker, Jack Peters, Nelson Webb.

Girls' flat race—7 to 10 years, Bessie Greyson, Pearl Cavanaugh, Wreatha Whittaker.

Boys' flat race—7 to 10 years, Mac Mowatt, George Cavanaugh, Herbert Jones.

Arithmetic race, boys and girls 11 to 14 years—Flo Peters, Roy Shibley, Ruth Vincent, Nelson Rickards, Merrell Cavanaugh, Billie Eaton.

Boys' boot and shoe race,—11 to 15 years, Roy Shibley, Johnnie Jones, Nelson Richards.

Girls' peanut race,—11 to 15 years, Flo Peters, Vinzetta Butler, Margaret Allison.

Single ladies' race—16 years and over, Violet Michie, Helen Ross, Doris Peters.

Single men's—16 years and over, E. Mitchell, D. Vittey, A. Muir.

Married women's race—Mrs. Bowmont, Mrs. Clark, Mrs. Stevenson.

Men's walking contest—Cherles Shibley.

Married men—F. Warner, H. Chamberlain, Percy Perrin.

Bun-eating contest—Nelson Pickels, Reg. Shibley.

Ladies' candy contest, over 50 years—Mrs. Bowmont, Mrs. Schott, Mrs. H. Pierce.

Ladies' clothespin race—Grace Hulbert, Mrs. Chamberlain, Ruth Vincent.

Men's 4.4 race, over 50 years—Wm. Saul, Walt. Logan, Isaac Saul.

Needle and thread race, open—Edith Burrows and H. Dillon, Mrs. Butler and T. Cavanaugh.

Ladies' ball throwing contest—Josephine Greyson.

Men's hurdle race—T. Cavanaugh, F. Warner.

Touch the pan contest, ladies and gentlemen — Violet Michie, Mrs. Chamberlain, Mr. Chamberlain.

Blind pig race, two gentlemen and one lady—Mr. D. Vittey.

Ladies' softball game, captained by Miss Doris Peters and Miss Pierce, was called on account of darkness, score 8 to 8.

Men's softball game between Crumlin and London, Captaine D. Vittey and Walt. Logan, won by London, score 18 to 16.

CANADIAN NATIONAL EXPRESS

The Canadian National Express Co. picnic, attended by over 300 people, was featured by a thrilling ball game between the married and single men.

The married men, egged on by their wives, slugged out a 9-7 win over the single gang. Art Jackson, the heaver for the married men, was one of the stars of the afternoon's pastime, banging out several nice hits.

The races were all keenly contested and greatly enjoyed.

The batteries for the ball game were Jackson and Bice, and Lonnan and Clarke.

The race results were:

Girls, 5 and under—Madeline Demas, Dorothy Bier, Helen Jennings.

Boys, 5 and under—Frank McLean, George Brown, Harry Harrison.

Girls, 7 and under—Audrey Brown, Shirley McLean, Thelma Ansell.

Boys, 7 and under—Harry Harrison, Jack Wooley, Wesley Ball.

Single ladies, over 18—S. Roughley, C. Grassick, M. Roughley.

Soda biscuit race—Bob Findlater.

Married ladies—Mrs. Jackson, Mrs. Gilmore, Mrs. Craig.

Men's race, 50 and over—R. Mellish, O. Wooton, J. Rice.

Balloon race, ladies—Miss Northey, Mrs. Bowen, Mrs. Lewis.

Married men—A. Jackson, A. Ball, F. McLean.

Drawing for folding card table won by H. Noonan.

Wheelbarrow race, lady and gent—A. Andrews and Mrs. Putnam, C. Gilmore and Mrs. Gilmore.

Single ladies, under 18—Charlotte Grassick, Jean Jennings, Pauline Pierce.

Single men, over 18—F. Deveney, H. Noonan, W. Noonan.

Largest families on the grounds—G. A. Brown, Mrs. Noonan.

Tug-of-war—Team captained by A. Jackson.

London employees' race—A. Jackson, F. Deveney, J. Yule.

Girls, 15 and under—M. Grassick, C. Grassick, S. Roughley.

Boys, 15 and under—L. Noonan, R. Findlater, B. Smith.

Girls, 11 and under—H. Bemars, I. Smith, M. Brown.

Boys, 11 and under—P. Smith, W. Pandusen, Bruce Cooper.

Collar and tie race—A. Andrews and Mrs. Putman, F. Carroll and Mrs. Vandusen.

Single men, under 18—R. Findlater, H. Noonan.

Committee men's race—J. C. Andrews, J. Yule, Vandusen.

Special race, Ford owners—McLean, Stevenson, Craig.

Committee members—J. C. Andrews, R. O. Canniff, E. Cunningham, J. Vandusen, R. Collins, H. Harrison, C. Gilmore, F. Deveney, J. Yule, G. McWaine.

LANGEMARCK LODGE, NO. 2625.

A softball game and more than twenty races, many of them novelty events, gave the 500 who attended the outing of Langemarck lodge, No. 2625, L. O. L., a perfect day's enjoyment. In the baseball tussle, R. Carswell's team nosed out a victory over the aggregation piloted by D. Fowler. The score was 30—27. H. Barnes was chairman of the picnic committee.

The race results were:

Girls under 5—E. Knott.

Boys under 5—E. Gower, S. Boyd.

Boys under 8—S. Smither.

Girls under 14—E. Forris, O. Lake.

Boys under 14—H. Thorne, J. Telford.

Ladies' relay, Orange and Black—Mrs. Day, D. Fowler, T. Hogg.

Needle and thread, lady and gent—Mr. and Mrs. Boyle, Mrs. Kelly and G. Martin.

Driving race, two ladies and one gent—Mrs. Smither, Mrs. Johnston and C. Griffin.

Ladies' shoe race—Mrs. Boyle, Miss Leonard.

Card race, lady and gent—Mrs. Easterbrook, Mr. Dick.

Married ladies over 40—Mrs. Smither, Mrs. Kelly.

Married gents, over 40—C. Griffin, F. Smithers.

Relay degree team—Mrs. Lofthouse, C. Griffin.

Ladies' peanut race—Mrs. Kincaid, Mrs. Kelly.

Gents' peanut race—R. Kelly, C. Griffin.

Blind pig, lady and gent—Mrs. Boyle, J. Esler.

Foxtrot, lady and gent—Mrs. Myers, V. Mathews.

Companion race—Mrs. Day, T. Hogg.

Time race—J. Esler.

Fireman Sleepy So Cuts Alarm

Associated Press Despatch.

Harrison, N.Y., July 1.—William Frank, paid driver of Harrison's volunteer fire department, has been ordered fired, because it is charged he removed the fuses from the electric fire alarm system so that a possible alarm would not disturb his slumbers that night. Frank claims that lightning blew out the fuses.

HAMILTON RD. PRESBYTERIANS

Hamilton road Presbyterians held their picnic next door to Chalmers' church, and it was inevitable that ball teams from the respective churches should meet in action, Chalmers being defeated by 9-6. The Hamilton road team was composed of E. Scafe, H. Watkins, A. C. Stein, Mrs. Clark, A. Davidson, B. Butterworth, M. Kenyon, Mrs. Butterworth, J. Gould and A. Munro.

The attendance was over 350. A vote of thanks was tendered the sports committee, composed of A. Munro, C. Pierce, A. B. Stein, A. J. Scafe, A. Davidson, M. Willoughby, S. Russell and Mrs. B. Butterworth.

KING ST. UNITED CHURCH.

King street United church members did not commence their picnic till the afternoon, but they made up for lost time once they arrived at Springbank, and the picnic committee got down to business. Members of the committee were: General convener, Dr. J. A. L. Orr; sports convener, G. F. Foreyth; lunch convener, Mrs. Jos. Miller; finance convener, H. Wilson; grounds convener, E. Borne; publicity convener, K. England; judges of sports, J. R. Leckie, C. T. Ross, S. Baker, D. Wright, Dr. McIntosh, W. Telfer; scorer and timekeeper, J. D. Ross; announcer, R. Briggs, and secretary, M. Wilson.

Race results:

Boys under 6—V. Ogglefield, Gordon Jones, Oswald Patterson.

Youngest baby on grounds—William Baird Talbot.

Best baby under 2 years—Robert Richmond.

Girls under 6—Helen Rose, Edna O'Connor, Shirley Lightfoot.

Boys 6 to 8—Geo. Clark, Douglas M. Wilson.

Girls 6 to 8—K. Mascari, B. Stauffer, M. Sellers.

Boys 8 to 10—R. L. Machen, Robbie Smith, R. McGillifrey.

Girls 8 to 10—R. Mascari, Florence McIntyre, D. Clarke.

Boot and shoe, boys—Geo. Thurk, Jack Wood, Ross McGillivray.

Chum, girls 10 to 12—S. Doherty and L. Forsythe, R. Stauffer and B. Blake, F. McIntyre and M. Cobban.

Boys, 12 to 14—Fred Lee, B. McGillivray, Alf. May.

Banana, girls 12 to 14—D. Winder, B. Cobban, R. Stauffer.

Boys 12 to 16—Fred Lee, B. McGillivray, Alf. May.

C. G. I. T. girls—R. Golby, D. Winder, E. Merrilees.

Peanut, girls 12 to 16—Grace McIntosh, E. Merrilees, S. Blake.

Bachelor race—D. Hill, M. Winder, Grant McIntosh.

Happy race—L. Hill, B. McKenzie, Miss Skinner.

Fan race—Mrs. Forsythe, Mrs. Robinson, Mrs. Leckie.

Cross-word race—Geo. England, J. R. Lackie, E. Ballantyne.

Largest family—Mr. and Mrs. Sellers, seven.

Sweetheart race—H. Goodhand and J. M. Copeland, Mr. Britton and B. Dwyer, M. Wilson and M. Christie.

Newspaper race—Mrs. Rose and Mr. Bull, Mrs. Smith and Miss McKenzie.

Oldest member—Mrs. Thompson.

HAMILTON ROAD AND EGERTON STREET MISSION.

The Hamilton road and Egerton street missions held their annual combined picnic yesterday at Springbank. Seven hundred children and grownups went to the picnic grounds in four special cars. The sport programs consisted of 33 events and several games of softball.

Two teams from Hamilton road played a game, which resulted in a victory for Miss Peel's team.

The comic races of the afternoon were very pleasing.

The Hamilton road congregation defeated the Egerton street boys in softball by a score of 14 to 10, but the teachers of the east enders proved to be too good for the Hamilton road teachers. The umpires of the games were Mr. Perkins and F. Mantz.

Supper was served by the ladies at 5:30, and all left for home via special cars at 7:30.

A Primary race—Evelyn Hale, Veeden McGuire, Donald McDougall.

Girls 6 to 8—Vera McGuire, Veda Hawkins, Marion Cree.

Boys 6 to 8—David Robertson, Fred McDonald, Gordon McDougall.

Boys 9 to 12—John Lindsay, Fred Scafe, Bert Tuxford.

Girls 9 to 12—Alice Munroe, Jean McDonald, Cora McDougall.

Boys 13 to 15—Will Harkness, Archie McCallum, Walter Anderson.

Girls 13 to 15—Evelyn Scafe, Viola Munroe, Jean Watson.

Single mens' race—Harry Watkins, Walter Stock, Angus Munroe.

Single ladies' race—Nancy Hendry, Hannah Johnston, Catherine Stein.

Lady teachers and officers—Mrs. Johnston.

Men teachers and officers—Rev. M. F. Cree, Mr. Scafe, Mr. Hendry.

Boot and shoe race—Boys under 15, Will Phillips, George Payne, John Lindsay.

Balloon race—Girls under 15, Etta Fleming, Margaret Stein, Isobel Lindsay.

Horse race—John Thompson and Alice Munroe, Will Harkness and Jennie Smelser.

Peanut race—Grace Wilson, Helen Scafe, Etta Fleming.

Elopement race—Angus Munroe and Evelyn Scafe, Walter Johnston and Margaret Stein.

Bible class—Mrs. McDonald, Mrs. Hendry.

Married men—Mr. Kenyon, Mr. Scafe, Mr. Stein.

Married ladies'—Mrs. Stein, Mrs. Tuxford, Mrs. Robertson.

Time race—Mrs. Hill.

The "Never Wasers" were victorious over the "Has Beens" in the teachers and officers ball game.

TRINITY ANGLICAN CHURCH.

Trinity Anglican church held its annual picnic at Springbank yesterday. A special car at 10:30 conveyed the members of the congregation and Sunday school to the park. Softball was played before dinner. The women's auxiliary provided the dinner and supper.

Following are the first prize winners in the races: Girls under 6——M. Smith; boys, S. Barnard; girls 7 to 11, M. Webb; boys, M. Stewart; girls 12 to 15, C. Champness; young men's race, L. Fisher; young ladies, E. Saunders; married men, W. Grover; ladies, Mrs. B. Clarke; necktie race, Mr. and Mrs. A. Smith; boot and shoe, J. Holmes; thread the needle, B. Stewart and Mr. Gerrard; coat race, B. Stewart; relay race, mixed, B. Stewart, J. Holmes, E. Saunders, C. Champness; chums race, girls, M. Stewart and E. Saunders; time race, E. Saundree and C. Champness.

THAMESFORD LAWN FETE IS LARGELY ATTENDED

Special to The Advertiser.

Thamesford, July 1.—The garden party, held under the auspices of the Ladies' Aid society of St. Andrew's Presbyterian church, was a marked success, and largely attended. The grounds were prettily decorated with lights, bunting and flags, and the booths were well patronized. Rev. Anthony introduced the Brunswick Trio, who furnished a most pleasing and varied program.

OBI—OLIO

The title of this puzzle is the solution to a word or group of words appearing in this puzzle. Can you find them?

Each word reads from left to right (horizontal) or downward (vertical) according to position. Lettered in correctly, words that cross will interlock.

Each number in the white squares also refers to a definition in the accompanying table.

Each definition suggests a word possessing the exact number of letters to fit the white spaces allotted to it.

Each white space is to receive one letter only. Words start only in numbered spaces.

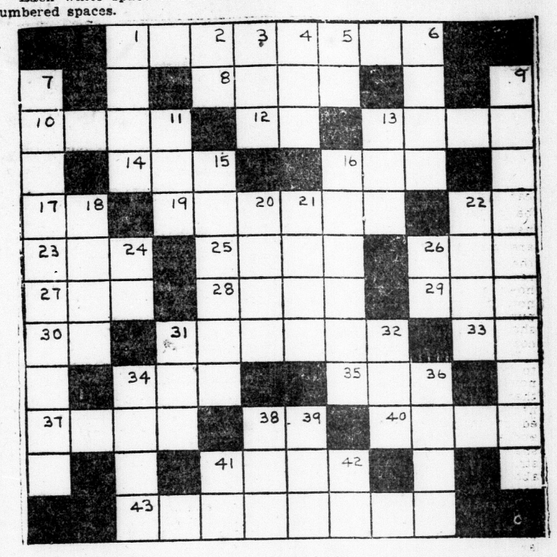

HORIZONTAL

1 A prolonged harangue.
8 Plaything.
10 In small particles.
12 A pronoun.
13 A wind instrument of music.
14 The summit.
16 Energy, spirit.
17 A pronoun.
19 Approached.
22 To exist.
23 A portion of land.
25 Ireland.
26 A simpleton, idiot.
27 A person of grotesque appearance or dress.
28 A mass of things heaped together.
29 A Japanese sash.
30 A biblical name.
31 Resounded.
33 A printer's measure.
34 Possessed.
35 To free, disencumber.
37 Harvest.
38 An alleged hypnotic force.
40 Free from adulteration.
41 A medley.
43 More affectionate.

VERTICAL

1 A colloquial contraction.
2 A preposition.
3 To draw or pull along after.
4 A cereal grass.
5 Part of the verb to be.
6 The brother of Jacob. (Gen. XXV. 20.)
7 Extreme brilliancy.
9 Undetermined.
11 A long space of time.
13 Concealed.
15 Looked cautiously.
16 Superficial show.
18 Acid.
20 A melody.
21 A very small brook.
22 An infant.
24 First name of a famous baseball player.
26 A Hawaiian bird.
31 A soft food for infants.
32 Loud, confused noise.
34 One who receives or entertains another.
36 A fleet woodland animal.
38 Long used.
39 To perish.
41 A preposition.
42 A correlative.

SOLUTION TO NO. 217.

WOMEN and THE HOME

GEORGETTE COATS SHOW NO COLLAR

Scarf Takes Its Place, Fastening by Knotting the Ends.

By AILEEN LAMONT.
Special to The Advertiser.
Copyright.

New York, July 1.—Nearly any girl can stand to be called a minx if she be given a mink coat to back the name. And now is the time many are buying them, for the prices of the winter garments are materially reduced. It must be remembered, however, that a new mink coat cannot be hung in the attic with impunity, and that storage charges should be counted into the original cost.

It is nothing for a boa constrictor to be twenty feet long, but it is a novelty for a feather boa to attain that length. None the less the latest neck ornaments of lancered, uncurled, ostrich plumes are fully that long and are worn exactly as a side show snake charmer drapes a boa constrictor about her. They are wound about the shoulders, waist and one arm.

Collarless Coats.

For years it has been an axiom that every coat ought to have a collar. Now the latest coats of filmy georgette or crepe de chine have only a scarf. The scarf is attached at the back and the coat is fastened at the top only by knotting its ends.

Glazed kid has taken a prominent place in the last week in materials for footwear. Probably the modern miss buys glazed kid shoes to match the patent leather shine on their shingled head since the smooth and glossy locks guaranteed by a dozen manufacturers of hirute unguente is not confined at present to the sheiks of Park avenue and the theatrical district. Even handbags are of shiny leather.

Jeweled Dresses.

Since fashion has turned a rather baleful glare on the overloading of the person with jewels, women who have them are loading them not on themselves, but on their gowns. The latest evening frocks of the London season have shoulder straps of real diamonds and sapphires, and one of Queen Mary's latest dresses has a train of Indian silver and brocade patterned in jewels.

BROOKE PIONEER DIES AT HOME IN WATFORD

Remains of William Styles Are Taken To Alvinston For Interment.

Special to The Advertiser.

Watford, July 1.—A lifelong and highly-respected resident of this district, William Styles, died on Sunday, and the funeral was held this afternoon.

The late Mr. Styles, who was in his 72nd year, spent his early life in Brooke township, moving to near Alvinston on the occasion of his first marriage. His later years have been spent in this village.

He was married twice, and is survived by his widow and one daughter, Mrs. Albert Spalding of Watford, and one sister, Mrs. Gillespie of London.

The funeral was private. Service was held at the family residence, Rev. A. L. Spracklin of the United church, Alvinston, as the officiating minister, assisted by Rev. S. J. Thompson of Erie street United church, and Rev. T. DeCourcy Rayner of Pilgrim United church. Interment took place in Alvinston cemetery, with Rev. A. L. Spracklin and Rev. T. DeCourcy Rayner officiating.

HOLIDAY IS FEATURED BY SPORTS PROGRAM

Baby Show Is Attraction at Celebration Held in Chatham.

Special to The Advertiser.

Chatham, July 1.—All city streets led today to the Stirling park, where hundreds attended a community field day arranged by the Stirling-Imperial Athletic association. There were races of all kinds for old and young. Prizes were donated by local merchants. Two baseball games, three softball games, a baby show were features of the day's program. In the latter event there were nearly 100 entries. The son of Mr. and Mrs. Rex Bowers won in the two-year and under competition.

Dominion Day passed off quietly, no serious complaints being lodged with the city or county police departments. Although there were many sporting attractions in the city, there was the usual holiday exodus, a large number motoring to the different summer resorts in the country.

FORMS NEW MINISTRY.

Associated Press Despatch

Lisbon, July 1.—Antonio Da Silva, leader of the Democratic party, has succeeded in forming a ministry to replace the Guimaraes ministry, which resigned June 26.

BRAND'S A-1 SAUCE
Famed Since 1855
A fine Appetizer
THE ORIGINAL THICK SAUCE

Social and Personal

Miss Katherine Cronyn is spending the summer in England.

Mr. and Mrs. W. J. Baxter of Toronto are at Hillcrest, Port Stanley.

Mr. Norman Post motored to Grand Bend for the Dominion Day holiday.

Mr. and Mrs. J. D. Saunby of Detroit are visiting relatives in the city.

Miss Helen Gunn has returned to the city from a visit at the Caledon club.

Mr. and Mrs. A. B. Greer are summering at their cottage at Port Stanley.

Mr. and Mrs. William E. Shales, Cheapside street, are visiting in Kingston.

Mr. and Mrs. J. I. A. Hunt have returned to town from a week's stay at the Caledon club.

Mrs. Allen Cleghorn, "Beechwood," South London, is summering at her cottage on Georgian Bay.

Mrs. George Gunn and her sister, Mrs. Acton Burrow, of Toronto, are guests at the Caledon club.

Mr. and Mrs. E. H. Nelles, of Norwood House, are spending the week at Red Bay, Lake Huron.

Mrs. Proudfoot, of Goderich, is spending a short time with Mrs Lionel Eliot, South, London.

Mr. and Mrs. M. R. Park and son, Donald, of Baker avenue, are at their summer cottage at Grand Bend.

Mrs. James M. Pirie, of High street, is holidaying with Mrs. Howe at Port Stanley for two months.

Dr. and Mrs. J. G. Hunt and son, John Blair Hunt, are spending the holiday months at Grand Bend.

Mrs. Frank A. McCormick, of Central avenue, is visiting with her mother, Mrs. Ivey, at Port Stanley.

Mr. and Mrs. F. P. Betts, of Queen's avenue, are at their country home on the 4th concession of London township.

Master Bruce Hoggarth, of King street east, is holidaying with friends in Walton and other Huron county places.

Mrs. W. Pikard and Miss G. Rumball of Clinton recently visited with Mrs. E. M. Johnstone, Windsor avenue.

Miss Nora Walden, Wellington street, is visiting with Miss Lillian Wyckoff at her summer cottage at Normandale.

Dr. Roger Manning, of the University of Alberta, was a visitor at the University of Western Ontario this week.

Mr. F. J. Greenaway, is leaving today for Toronto, where she will attend the executive of the National I. C. D. E.

Mr. and Mrs. C. R. Hunt and young son, Barrie, of Craig street, are spending the balance of the summer at Port Stanley.

Mr. and Mrs. J. D. Cumming and children, Windsor avenue, are summering at Port Stanley, where they have taken a cottage.

Mrs. C. Foster and Mrs. William Pope, of Smith street, have returned from an enjoyable week-end visit with friends in Detroit.

Miss Kathleen Dolan goes to Port Bruce on Monday to be a leader at the Y. W. C. A. camp, Orendaga. She will take Bible study.

Mrs. Harvey W. Scarff of St. Thomas returned to her home this week after a visit with Mrs. A. A. Robertson in Montreal.

Miss Gertude Brennan, of Victoria street, left last evening on an extended trip to Quebec city, New York city and Atlantic City.

Mrs. J. E. Richards has returned to her home at Port Stanley, after a pleasant visit with her mother, Mrs. I. Walter Brown, in Chicago.

Miss Catherine Cleghorn and Miss Ruth Robinson recently motored to Guelph to attend the graduation exercises at the MacDonald Institute.

Miss Alta Coates of Mount Brydges is a guest with Miss Florence Johnston, Horton street, for the Kelly-Johnson wedding this week.

Miss Bessie McCamus is returning tomorrow from Port Bruce, where she has been one of the leaders at Orendaga camp for the past ten days.

Mrs. Leslie of Lakeside is a guest with Mrs. William Tye of Glanworth, after spending the past eighteen months with her sister in Belle, California.

Mr. F. A. Barnett of Louisville, Ky., was a week-end guest in the city to see his brother, Dr. J. Davis Barnett, who is a patient at the Victoria home.

Mrs. L. Watson and Mr. and Mrs. W. Courtis and family, of this city, were guests with Rev. J. T. C. Morris and Mrs. Morris at the parsonage in Sarnia for the week-end.

Mrs. Colin K. Campbell and daughter Margaret of Chatham, are the guests of Mrs. J. A. McTaggart, Wharncliffe road south, and Mrs. Gillies of Ridout street south.

Mrs. James L. Walton, of Marquette, Mich., is visiting with her mother, Mrs. Janet Templeton, and also with her sister, Mrs. Towland Munro, of 101 Waterloo street.

Mr. and Mrs. Fred Kains and Miss Shearme, of "Morwinstowe", Byron, are sailing this week for England and the continent, where they will spend the balance of the summer months.

Mrs. A. T. Edwards was a guest this week with Mrs. E. S. Partridge, of this city, at Bayfield. Mrs. Partridge expects to go to Port Stanley for the balance of the summer months.

Mr. and Mrs. A. H. Brener and daughter, Miss Tory Brener, of Piccadilly street, left yesterday for their cottage at Port Stanley, where they will spend the balance of the summer.

Miss Ruth Robinson was the hostess of a delightfully arranged garden tea this week, entertaining the Girl Guides of St. Paul's cathedral at her home at the Ontario hospital.

Mr. and Mrs. Melvin Evans and Miss Leta Fraller of Detroit, Mich., recently motored through the city en route to New York. They were guests with Mr. and Mrs. A. Pierson and with Mrs. Boss.

Major and Mrs. Arthur Mortimore, who are at the Riversea club, Old Baybrook, Conn., will spend a short time at the Lake Placid club, in the Adironacks, before returning to town about the end of July.

Mrs. George Gillespie, Miss Mary Gillespie and Billy Gillespie, of Albert street, are leavng this week for their summer home at Wah Wah Taysee, Georgian Bay. Miss Betty Farncomb will join them for a short visit.

Mr. and Mrs. F. N. Corcoran and children left Tuesday for a two-weeks' motor trip to Detroit, South Bend, Ind., and Chicago. While in Chicago, they will be guests with Mr. and Mrs. Jas. J. Kiley, of Dobson avenue.

Miss Ruth Wardrope, supervisor of the Firestone Rubber Company Hospital in Akron, Ohio, is coming to the city this week to spend the fourth of July holiday with her father, Mr. W. J. Wardrope, Elmwood avenue.

Miss Agnes Foulkes, R.N., of Buffalo city hospital, is visiting her parents, Mr. and Mrs. Chas. Foulkes, of Hill street. Today Miss Foulkes leaves for New York, where she will attend a special course at Columbia University.

Mr. and Mrs. Walter Shales and sons, Edwin and Keith, of Wellington street, are leaving shortly to spend the holidays in Kingston. Mrs. Shales will also visit with relatives in Richmond before returning to town in the early autumn.

Mr. and Mrs. Charles S. King and family of Walkerville are leaving shortly for their summer home at Kingsville-on-the-lake, where they will have as their guests Mrs. King's parents, Mr. and Mrs. T. H. Carling, of Colborne street, this city.

Mr. and Mrs. George Gower and son, Frank, of Regina, are guests with Mr. and Mrs. Gower's parents, Mr. and Mrs. William Gower, Lorne avenue; Mr. and Mrs. Harrison G. Link, Lorne avenue, and Mr. and Mrs. Arthur Roger, Dufferin avenue.

Mrs. Arthur Rankin, was the hostess of a delightful little tea this week, entertaining at her home on Maitland street north, for her cousin, Miss Anne Sutherland, of Guelph. On Friday afternoon Miss Miriam Eckert is entertaining informally for Miss Sutherland at the tea hour.

Mrs. Robbins Cunningham of Chicago recently spent a short time with Mrs. C. H. Walton at Raymer, South London, where Mrs. L. F. Coyle of New York city are guests at the present time. In honor of Mrs. Coyle, Mrs. M. Abbott, of Wortley road, entertained recently at the tea hour.

Mrs. Thomas Mortimore, Central avenue, has returned from a two weeks' visit in Toronto, going down on the 15th of June for the marriage of her son, Major Arthur Mortimore.

Mr. and Mrs. E. A. Fox of St. Catharines spent the week-end with Mr. and Mrs. W. H. Sanborn, Dufferin avenue, coming to town for the Kennedy-Tufford wedding.

Miss Grace Versey and Mr. Alfred Garwood, of this city, Miss Alice Pepper, Forest, and Miss Elsie Brown and Miss M. Mayrick, of Watford, have returned from Muskoka, where they enjoyed a delightful holiday at the Christian Endeavor Summer school at Elgin House. Miss Versey was in charge of the missionary program and Mr. Garwood was the recreation director.

The members of the La Tosti club enjoyed a delightful dinner party at the Lewis Tea House, Springbank, this week, and following the dinner a social evening was enjoyed. The guests included the Misses Irene Piper, Irene Salter, Reta Harris, Gertrude Andrew, Margaret Watson, Eunice Jervis, Eva Metcalfe, Lulu Switzer, Edith Shouldice and Jean Chapman.

Mrs. Lewis' Tearoom, Springbank, was the scene of a happy gathering recently, when the Heatrease club gave a banquet in honor of Miss Edwards, of Bristol, England. Covers were laid for 25, at tables prettily decorated in a color scheme of blue and white. The evening was spent in dancing and music. Mrs. Eckert, contributed several delightful readings. Miss Edwards is leaving shortly for her home in England, after a three-month visit in London.

Mrs. Foster, 134 Egerton street, entertained at a delightful children's party recently in honor of her little granddaughter on the occasion of her 6th birthday. The young guests sat down to a delicious supper, daintily served at a table prettily decorated in pink and white. They included Marion Fitzgerald, Peggy Wood, Bobby Wood, Dorothy Donahue, Dorothy Merrill, Ena Gooding, Isabel Pinnell, Evelyn Matthews, Ronald Hartop and Tommy Merrill. The evening was spent in games and dancing, and parents later joined the little people for the balance of the party.

Mrs. Amelia Johnson, Horton street, was the hostess of a delightfully arranged trousseau tea this week, entertaining for her daughter, Miss Mabel Johnson, a bride-elect of this month. Pink and white carnations and peonies were used in the rooms. Mrs. D. McAlpine poured out tea in the afternoon and in the evening Mrs. R. A. Lyons presided over the tea cups. Mrs. Sarah Johnson assisted in the tearoom and the pretty trousseau was displayed by Miss Alta Coates, of Mount Brydges in the afternoon, and by Miss Margaret Santo and Miss Edna McDonald in the evening. Mrs. Charles Cox invited to the tearoom.

The Right Hon. Arthur Meighen, who was a guest in the city yesterday, was delightfully entertained by Frank White, M.P., and Mrs. White at their summer home in London township during the afternoon, and the members of the executives of the men's and women's Conservative associations were also guests. The gathering was happily informal, though a few speeches were given, prior to which the guests spent an enjoyable hour or so strolling through the lovely grounds and over to the adjoining grounds of Mr. and Mrs. John White's summer home, Edgewood, where both Mr. and Mrs. White welcomed the visitors. Tea was served on the lawn, Mrs. A. T. Edwards, Mrs. James Chalmers and Mrs. A. B. Greer pouring out tea at a table centered with a great jar of blue delphinium and calliopsis, and arranged with low pottery standards of garden roses. Members of the women's association executive assisted in looking after the guests, among whom were Mr. and Mrs. James M. Chalmers, S. F. Lawrason, Mrs. A. T. Edwards, Mrs. E. S. Partridge, Mr. and Mrs. J. E. Dennis, Mr. and Mrs. A. B. Greer, Mrs. F. W. Greenaway, Mrs. Anstie, Mrs. E. R. Dennis, Mr. and Mrs. T. W. McFarland, Capt. and Mrs. T. E. Robson, Mrs. T. R. Waugh, Mr. and Mrs. W. E. Martin, Mr. and Mrs. Homer Neely, Mr. and Mrs. Ed. Heeley, Mr. and Mrs. W. J. Bugler, Mr. and Mrs. Gordon Reid, Mr. and Mrs. George Nightingale, Mr. and Mrs. William Scarlett, Mrs. J. Walton, Mr. Carson, Mr. Elliott (Centralia), E. R. Seabrooke and Miss Seabrooke.

WEDDINGS

YOUNG—GIBSON.

Prospect Hill, July 1.—One of the prettiest of summer weddings was solemnized at the home of Mr. and Mrs. Wm. Gibson on Wednesday afternoon at 2 o'clock, when their second daughter, Lila Jean, was united in the holy bonds of matrimony to Mr. Fred A. Young of London.

The winsome young bride wore her nuptial robe of white satin and carried a shower bouquet of roses. The ceremony was performed by the Rev. Allison of Granton in the presence of immediate relatives.

Following the ceremony a dainty dinner was served in the dining-room, which was decorated in pink and white.

Mr. and Mrs. Young left amid showers of confetti and good wishes on a honeymoon to Detroit and Windsor. They are making their home in London.

TIBBETTS—BARWELL.

Simcoe, July 1.—St. Paul's Anglican church, Port Dover, artistically decorated with roses, ferns, syringa and peonies was the scene of a pretty wedding on Saturday, June 27, when Zeitha, only daughter of Mr. and Mrs. C. W. Barwell, became the bride of Alan Newell Tibbetts of Fort Frances, youngest son of Mr. W. F. Tibbetts and late Mrs. Tibbetts of Port Dover.

The service, which was fully choral, was conducted by Rev. D. J. Cornish. During the arrival of the guests Mr. Murray Dillon gave a splendid rendering of Wagner's "Prieslied." The choir, chanting "The Voice That Breathed O'er Eden," led the bridal procession to the chancel.

The bride, given in marriage by her father, wore an exquisite gown of French ivory charmeuse over a pleated georgette. A Juliet cap veil of Belgian princess lace with circlet of orange blossoms, fell gracefully over the long court train. She carried a trailing shower of Valley and Sunburst roses. Miss Frances Townsend of Dundas, her maid of honor, was charmingly gowned in beige georgette over lace, with silver trimmings and slippers. Her dainty orchid hat harmonized with the bouquet of sweet peas and baby's breath, which she carried. Mr. Alexander of Fort Frances assisted the groom. L. R. Tibbetts, brother of the groom, and C. W. Barwell, Jr., brother of the bride, acted as ushers. During the signing of the register Miss Townsend sang a very beautiful number with violin obligato, played by Mr. Dillon. The bridal party left the church to the strains of Mendelssohn's wedding march, played by Mrs. Harry Barrett.

Following the ceremony a reception was held at the home of the bride's parents, where the two families received their guests. Mrs. Barwell wore a beautiful gown of shell pink georgette over crepe de chene, beaded in pastel shades, black lace hat and scarf. She carried a bouquet of sweet peas and orchids. Mrs. Harry Ansley was handsomely gowned in beaded black silk georgette with small black hat of crepe de chene. About the festive table, while the bridal cake was being cut, toasts and ancient rites were indulged in to the delight of all, and dainty tokens were exchanged.

The bride's bouquet was caught by Miss Townsend.

Amid showers of streamers and confetti and good wishes, Mr. and Mrs. Tibbetts left for Red Pine Lodge by way of the Great Lakes, the bride travelling in a smart rose-wood bengaline ensemble with hat to match. Later they will reside in Fort Frances.

The out of town guests included: Dr. D. McKenzie, Mr. A. D. George, Mr. Tay Rogers and Mr. Alexander, all of Fort Frances; Mr. and Mrs. W. Bishop and daughters of Woodstock, Mr. and Mrs. Roy Scott and family of Bedford, Indiana; Miss Louise Scott, Mr. Adrain Millmam of Toronto, Mr. and Mrs. D. Robb Tisdale, Mr. and Mrs. H. H. Groff, Judge Boles and Mrs. Boles, Miss Margaret Innes, Mr. and Mrs. Chas. Innes, Miss Ethel Matthews, Mrs. Lena Atkinson, and Mr. Tom Atkinson, Dr. and Mrs. Alan Jackson, Mrs. W. M. Powell, Mr. and Mrs. Murray Dillon, Mr. and Mrs. King and Miss Kathleen King, Mr. Wm. Sutton, Sr., Mr. and Mrs. Walter McCall, Mrs. F. W. M. Ross, Mrs. Trafford, Mr. and Mrs. John Trafford, Miss Lucy Trafford, all of Simcoe, and Mrs. Slack and Miss Martha of Williamsport.

BOULDING—JINKS.

A quiet but pretty wedding was solemnized in St. Alban's cathedral, Toronto, by Canon Alexander W. Macnab, on Monday, June 29, at 7 o'clock in the evening, when Irene Elizabeth, daughter of Mr. and Mrs. S. T. Jinks of Dupont street, Toronto, became the bride of Charles Richard Boulding, M.B., of Aurora, Ontario, son of Mr. Richard Boulding of Putnam, Ontario. Mr. Arthur Clements played the wedding music.

The bride entered the cathedral on the arm of her father, who gave her in marriage, to the strains of the Wedding March. She wore a simple white georgette gown trimmed with lace and orange blossoms, large white hat, and white shoes and hose. Her only ornament was a rope of pearls, and she carried a bouquet of Butterfly roses and lily of the valley.

Little Josephine Anne Guttridge, niece of the bride, preceded her up the aisle. She wore a quaint frock of apricot georgette trimmed with blue, poke bonnet to match, and carried a nosegay of roses. There were no other attendants.

After the ceremony a very informal reception was held at the home of the bride's parents, where many friends gathered to offer congratulations and good wishes. Later, Mr. and Mrs. Boulding left for a motor trip, the bride travelling in a powder blue suit with small beige felt hat, and shoes and hose to match.

On their return they will make their home in Aurora, Ontario.

KLEMM—McNAUGHTON.

A quiet wedding was solemnized at the parsonage, Tecumseh avenue, London, when Rev. R. J. Murphy officiated at the marriage of Mary C., elder daughter of Mr. and Mrs. John McNaughton, of Walker, to Mr. Edward C. Klemm, twin son of Mr. and Mrs. Jos. Klemm, of North Ekfrid.

The bride was lovely in a becoming French beaded dress of crepe romaine in ashes of roses shade. She wore a hat of silk horse hair braid and carried a lovely boquet of Ophelia roses.

Miss Jean McNaughton, who was her sister's bridesmaid, wore a dainty frock of figured crepe, with hat to match and carried a bouquet of sweet peas. Mr. Wilfred Klemm, of Detroit, cousin of the groom, was best man.

The groom's gift to the bride was a handsome check; to the bridesmaid, an onyx ring with diamond setting and to the groomsman, a ruby ring bearing the Masonic emblem.

Following the ceremony a dainty wedding dinner was served at the home of the groom's sister, Mrs. Roy E. Dewar, 85 Langarth street.

Later in the afternoon Mr. and Mrs. Klemm left via C. N. R. for Toronto, Hamilton, Niagara Falls and Buffalo. On their return they will spend a short time in London, Strathroy, Walkers and vicinity before leaving for Detroit, where they will reside.

BURROWS—REITH.

An interesting wedding took place in the new church of Christ Disciples, corner of Elizabeth and Dundas streets, this city, on Tuesday morning at 11 o'clock, when Miss Ada Reith, daughter of Rev. Robert Reith and Mrs. Reith, of Cheltenham, England, became the bride of Rev. John H. Burrows of Leavittsburg, Ohio. Rev. E. H. Versey, pastor of the new church, officiated.

The bride entered the church, while Miss Grace Versey played the wedding music, and the choir of the church sang O Perfect Love. She was given in marriage by P. A. McVicar, and was lovely in her graceful gown of white georgette, with white georgette hat to match, and carrying a bouquet of Ophelia roses. She was attended by Miss Hilda Versey, who was prettily gowned in flame crepe de chine, with lace hat, and carried a bouquet of Sunset roses. Mr. W. H. Dunn assisted the groom. Mr. Charles Cox and Mr. A. W. McVicar were the ushers.

Following the ceremony a reception for the immediate friends of the bride and groom was held at the home of Rev. Mr. Versey, English street, where a dainty buffet luncheon was served.

Immediately afterward Rev. and Mrs. Burrows left for their new home in Leavittsburg, Ohio, the latter donning a smart suit in a brick shade, with hat and shoes to match for travelling. Mr. Burrows was formerly a member of an English congregation of which Mr. Versey was pastor for nine years.

POTTER—ELGIE.

A pretty house wedding took place in Royal Oak, Mich., on Wednesday, June 24, when Rev. M. Moore united in marriage Miss Marguerite Elgie, daughter of Mrs. Minnie Elgie and the late Mr. John Elgie, of this city, and Mr. Joseph Potter of Detroit.

The rooms were charmingly decorated with ferns and roses.

The bride, who was given in marriage by her brother, was lovely in her gown of white georgette, embroidered in pearls, and her tulle veil was held in place with a coronet of orange blossoms and forget-me-note. She carried a shower bouquet of Ophelia roses, and her only ornament was a string of pearls, the gift of the groom. Miss Emma Elgie was her sister's bridesmaid, wearing a dainty gown of pale blue georgette, with white picture hat, and carried a bouquet of Sunset roses.

The groom was assisted by his brother, Mr. Edwin Potter.

Later Mr. and Mrs. Potter left for Toledo, Ohio and Virginia, where they will spend a couple of weeks. The bride donned a smart ensemble costume of navy blue, trimmed with henna, and a picture hat and henna lace scarf to match for travelling.

The groom's gift to the bride was a player-piano; to the bridesmaid, a pearl ring, and to the best man, gold cuff links.

Guests were present for the wedding from London, Toronto, Toledo and Virginia.

TIP FOR GIRL CAMPERS.

The above is an illustration of the much to be avoided plant Poison Ivy. It is easily recognizable by its leaves, which are always composed of three distinct leaflets, and of bright green or mixture of green and red.

POSTMASTER AT ROCHESTER.

Postmaster T. C. Duncan was called to Rochester Tuesday having received word of the death of his brother, Charles Duncan, of that city.

Wedding Bouquets
From $5.00 Up
AT
GAMMAGE'S
207 DUNDAS STREET
PHONE 636
wtf

Announcing the Beginning of Our Great

Annual Midsummer Clearance Sale

TOMORROW (FRIDAY) JULY 3rd, AT 9 A. M.

with hundreds upon hundreds of wonderful bargains throughout the store.

SUITS, COATS, DRESSES, BLOUSES, SKIRTS and MILLINERY at enormous reductions with an entire section consisting of

163 Suits, Coats and Dresses At Exactly Half Price

This is our Big Clearance with final reductions to make room for heavy stocks of Fall Merchandise now arriving daily.

Clearing All Spring and Summer

COATS

The smartest styles in charmeen poiret twills and bengalines, made in straight-line and flare models, fur borders, and some have fur collars, all shades.

$19.50 Coats Reduced to $12.95
$25.00 Coats Reduced to $16.75
$35.00 Coats Reduced to $22.50
$45.00 Coats Reduced to $29.75
The Finest Exclusive Model Coats Regular up to $85.00—Reduced to.. $39.75

The Finest Collection of

DRESSES

All Reduced For This Sale.

Dresses made of choicest quality crepes, georgettes, chiffons, and sport silks of brilliant coloring; models for afternoon, dinner, dance, and evening occasions. All sizes to 46.

$17.75 Dresses Reduced to $12.95
$25.00 Dresses Reduced to $14.95
$35.00 Dresses Reduced to $22.50
$45.00 Dresses Reduced to $29.75
The Finest Exclusive Imported French Gowns, regular up to $65, Reduced to $35.00

Clearance of Ensemble

Suits

These are the finest ensemble Suits shown in the city. Suits made of the finest materials, with Coats lined throughout with the finest of silks, and Dresses to match. Sizes to 42 only.

$39.50 Suits reduced to $22.50
$45.00 Suits reduced to $26.95
$55.00 Suits reduced to $29.75
$75.00 Suits reduced to $39.75

163 Garments at Exactly Half Price

BEAUTIFUL SUITS — Made of choicest quality tricotine, poiret twills, and tweeds. All shades. Sizes to 42. Regular $25 to $45. Half Price $12.50 $22.50

HANDSOME DRESSES — Made of fine quality silks, georgettes, crepes and poiret twills, some are gorgeously beaded, others are made in ensemble styles. All the new shades, and all sizes. Regular $19.50 to $35.00. Half Price $9.75 to $17.50

Women's and Misses COATS — In navy, black and sand, poiret twills and novelty wool materials. Beautiful coats for street and sport wear. Sizes to 42. Regular $19.50 to $39.50. Half Price $9.75 to $19.75

In this section you will find the original price tags on every garment, and the reduction will be made at time of sale. Simply choose your garment and pay half of what is marked on original tag.

All Millinery

In the Store Reduced for Clearance

Among which are also included the new white summer hats and the famous Cavendish and Gainsborough Hats. Reg. $5.00 to $15.00, Clearing $2.95 to $7.50

One table Untrimmed Hats—Special 98c

68 Georgette Waists

Assorted shades, and sizes to 44. Regular $6.50 values On sale $1.95

White Gabardine Skirts

Extra fine quality. Sizes to 32 waist. Regular $4.50 value. On Sale $1.95

PURE WOOL SLEEVELESS AND **Pull-Over Sweaters**

All the new high shades. Regular to $4.50. On Sale $1.49

CLEARANCE OF **Summer Dresses**

Flowered voiles, broadcloths, and pretty cottons. Sizes 16 to 44. Reg. $8.50, On Sale $4.95

Artistic Ladies Wear

158 DUNDAS ST. 158 DUNDAS ST.

ALD. SMITH MAY SEEK MAYORALTY

Hot Weather Brings Speculation As To Prospects of Municipal Battle.

The municipal political pot, characterized by inaction for the past six months, shows signs of being brought to a potent simmer. Happenings of elected bodies during the first half of their present terms have much to do with talk of the coming city elections and not a few candidates have been urged to prepare for the fray.

Federal election talk has, for the moment, been obscured by the mist of municipal election gossip. The mayor's candidature i nthe mayoralty election again is practically assured, whether there is a federal election or not. He has promised friends that he will go to the well again and make a fourth try for success in the mayoralty field.

Ald. Edwin Smith and Ald. Frank McKay are believed by their friends to be worthy of strong support should they make an attempt for the chief magistrate's chair in the November campaign. McKay is supposed to be ready to drop out of municipal life altogether, though his supporters would regret such a step very much. Smith is more likely to be a starter in the mayoralty contest. His success in putting across the changes in civic elections, with reduction in number of aldermen, abolition of the ward system and a two-year term for aldermen, would be an important election factor in event of his candidature.

Ex-mayor H. A. Stevenson, Ex-Ald. P. J. Watt and ex-Ald. Gordon Drake are named as possible timber for the election for public utilities commissioners.

Ex-mayor Stevenson and "Commodore" Watt are potential candidates. Just how much they would use the "service" charge plank to attempt to pry present commissioners out of office is a matter of much conjecture.

Gordon Drake is more likely to return to his first love, the aldermanic field, than he is to run for utilities commissioner. He is an ardent advocate of public ownership but with a city-wide vote coming for the aldermanic field he is more than likely to be a candidate in that phase of public service.

London's 1925 council is formed of six experienced councillors and seven new men. Some of them would do well in a city-wide election, others are not so keen for the opportunity. At any rate a strong field of aldermanic candidates is looked for and among those to go to the post will be ex-ald. Allan Towe.

GENEROSITY LEAVES AGED LADY PENNILESS

City Aids 65-Year-Old Woman in Getting Home—Had Loaned $18.

A 65-year-old woman, who gave her address as Espanola, was befriended by the city of London at the Canadian Pacific railway depot on Tuesday. She had been visiting a daughter in Michigan and was apparently victimized during her return trip to Ontario.

According to the old lady, another woman had been journeying with her and had lost her railway ticket. The Espanola woman gave the other passenger $18 to get back to Canada. The second woman was not seen again.

Relief Inspector R. H. Sanders was called on. Rather than have the woman become a city of London dependent, he provided transportation to Espanola for her. The woman said she had friends there. The hat was passed amongst other people for the benefit of the unfortunate person.

DR. H. W. HILL HONORED AT QUEBEC PARLEY

Called Dean of Hygiene Promotors—City Clerk Tells of Sessions.

A great demonstration for Dr. H. W. Hill, former dean of the London Institute of Public Health, was given at the convention of the Province of Quebec Municipal association, according to City Clerk Samuel Baker. Mr. Baker was a delegate at the U. C. M. convention which has just closed.

When Dr. Hill's name was mentioned at the convention there were many testimonials to his work for the country and he was named dean of workers for hygienic progress. Quebec has made rapid strides in hygiene during the past few years and the work of Dr. Hill in public service and found undoubted echoes amongst the French people.

E. WILLIAMS OLD BOYS TO GATHER AT NAIRN

Every resident of East Williams and all former residents of the township are invited to attend the East Williams Old Boys reunion to be held at Stewarts Grove near Nairn next Wednesday.

D. A. McIntyre, president, Ailsa Craig, states that there is no truth in the rumor that a resident of the township must have a special invitation to be present. Everyone in the entire district is invited he declares.

Robert McCubbin, secretary, has arranged a splendid sports list for the occasion.

TWO MEET DEATH AS CAR IS STRUCK BY FLIER

Associated Press Despatch.

Buffalo, July 2.—Two persons were killed in the town of Holland yesterday when the Pennsylvania Railroad flyer, southbound, struck an automobile at a grade crossing. The dead are Lucille, 10-year-old daughter of James Holmes, a farmer, and a six-months-old baby.

The engine tossed the automobile about 30 feet.

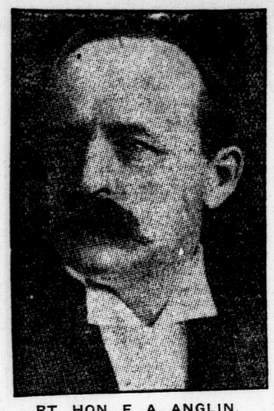

RT. HON. F. A. ANGLIN,
deputy governor-general, who formally prorogued the fourth session of Canada's fourteenth parliament.

LONDON KILTIES LEAD REVELLERS

Concluded From Page One.

the pupils found that they could not occupy the seats as easily as they did a couple of decades ago.

Laggards There Too.

There were laggards there too. They slunk with shame on their faces at ten after nine. They brought notes. Mrs. J. A. Lancaster and R. J. Campbell were the teachers in the old central school on Greenfield street. They met their former pupils and called the roll. One boy brought the teacher a rose. But the time-honored apple was missing. Mrs. MacDougal sent here husband home for the apple and he dutifully returned with the traditional gift to the school mam.

After the arrest of the chief of police of ex-Chief Jackson and Crown-Attorney Craig, the hobo's band gave a concert. Then the Border Cities delegates had a headquarters meeting of the clan.

There it was divulged that the reason for the snappy attire and the whole-souled spirit of the men and women was due to the fact that they had been counting on the trip since January, they had been prepared, costumes and programs, for months.

Mrs. A. Johnson, president of the ladies' association, and Mrs. Boyce Russell said that the Border Cities meant to put on a show that would do credit to a city of 100,000. The leading cars in their parade were filled with veterans.

CHICAGO ROBBERS GET $150,000 IN JEWELRY

Thieves Bind Proprietor of Store Before Looting Place of Gems.

Associated Press Despatch.

Chicago, Ill., July 2.—Two robbers bound Fred J. Gottlieb, a jeweler, and two others in the salesrooms on the fourteenth floor of the Republic building in the heart of the business district yesterday and escaped with jewelry reported to be valued at $150,000.

The loot consisted principally of unset diamonds, but the robbers also took a number of bonds. They also robbed Gottlieb of keys to safety deposit boxes in a downtown bank, and detectives were rushed there to prevent possible looting of the boxes. Gottlieb is a diamond importer.

FINE MUCH LOWER IF BOTTLE BREAKS

Paul Smith Proves It When Case Is Argued in Police Court.

A toss of the bottle decided Paul Smith's fate yesterday. It was worth $50 and costs to the police force provided it could be caught intact. An officer tried to make the catch. He slipped and fell and the bottle crashed. As broken glass it brought only $5 in police court this morning.

Smith was carrying the bottle under his arm. Its label led a policeman to believe it contained gin. He accosted Smith. Then the bottle took its flight.

"I would have caught it had not Smith pushed me," the officer told the court this morning when Smith appeared on a disorderly charge.

"It was only a bottle of ginger ale," Smith declared," and I didn't push the policeman. I dropped it when he pushed me."

"You're lucky that you're not charged with assaulting an officer of the law," the court said in imposing a fine of $5 and costs. "You are also lucky that the bottle broke."

50TH BATT. VETERAN DIES IN SANATORIUM

Ernest Harwood, 31 years old, a veteran of the great war, died today at the Queen Alexandra sanatorium. He enlisted for war service with the 50th battalion of Calgary and served overseas for three year. He was formerly a dominion police officer in the customs service at Windsor.

His wife and one son survive.

The funeral services will be held from his late home, No. 1 Wyatt street, on Saturday afternoon at 2 o'clock. Rev. Roy Mess will have charge.

REFORMATORY TERM FOR ST. MARYS MAN

James Doan of St. Marys was sentenced to a term of from three months to two years in the Ontario reformatory by Magistrate A. H. M. Graydon in police court this morning after pleading guilty to a charge of immorality.

The man was arrested last week in Victoria park. He at first entered a plea of not guilty, but through his counsel, J. G. Gillanders, pleaded guilty to the charge upon his appearance in court this moning.

BANK EMPLOYEES SUING FOR $60,000

Three Branch Managers Claim Imperial Head Office Dismissal Not Justified.

Canadian Press Despatch.

Toronto, July 2.—Acting on behalf of John Hearst, H. G. Mason and T. B. Clarke, formerly branch managers and A. W. Hartt, formerly an accountant, all with the Home Bank of Canada, Gordon N. Shaver has issued a writ claiming $60,000 damages from the Imperial Bank of Canada. In addition, Hearst claims $500 and Clarke $637.50 as wages. Costs of the action are also claimed.

According to the statement of claim, Hearst Mason and Clarke were managers of local branches of the Home bank, which failed in August 1923, while Hart was chief accountant at a downtown branch. The branches in which they were engaged were purchased from the liquidators during December of that year by the Imperial bank, according to the statement, and plaintiffs engaged with the understanding that if they discharged their duties with reasonable efficiency during a period of probation they would be placed on the permanent staff of the Imperial bank.

The plaintiffs claim that at the termination of the probation period they were dismissed, and allege that as a result their careers as bankers have been ruined.

BANDITS KILLED IN GUN BATTLE

Tacoma Marshal Puts Bullets in Robbers Fleeing After Holdup.

Associated Press Despatch.

Tacoma, Wash., July 2.—Two bandits were shot and killed at Buckley, 20 miles east of here yesterday, following an attempted robbery of the Buckley bank.

The robbers were slain by Marshal Nelson. William Rose, a cigar merchant, was shot through the abdomen, and is said to be in a critical condition.

T. Hagen, a painter, was grazed by a bullet.

The pair entered the bank and forced A. E. Hovey, cashier, to deliver about $2,000 in silver. The cashier, however, managed to step on an alarm. As the bandits rushed from the bank to a waiting automobile, they were greeted by a shower of bullets from guns of citizens. One man was shot through the head by Marshal Nelson as he was on the running-board. The other drove away, pursued by W. F. Jones and Fred Hayden.

The robber shot the windshield from the pursuing car and then turned back and faced the armed citizens, driving to the point where his dead companion lay. He ordered the crowd, at the point of his gun, to place the body of his companion in his car.

Before anyone could obey, Marshal Nelson shot him twice, and he died in a few minutes.

WILSON NEW COLONIAL UNDER-SECRETARY

Governor of Jamaica Gets Permanent Post in British Office Reorganization.

Associated Press Despatch

London, July 1.—In the reorganization of the British colonial office, announced by Prime Minister the Rt. Hon. Stanley Baldwin, June 11, Brigadier-General Sir Samuel Wilson, governor of Jamaica, has been appointed permanent under-secretary for the colonies; Sir Gilbert Grinnel, assistant under-secretary in the colonial office since 1916, has been appointed his deputy, and Sir Charles Thomas Ravis, assistant under-secretary for the colonies since 1921, has been appointed permanent under-secretary for dominion affairs.

On June 11 the prime minister announced in the Commons that the British government proposed to create an office of secretary of state for dominion affairs and one of parliamentary under-secretary of state for the dominions.

TWO INSTANTLY KILLED WHEN BOILER EXPLODES

Canadian Press Despatch.

Shawinigan Falls, Que., July 2.—Henri Beauregard, 35 years old, and Eddie Morin, 27, were instantly killed this morning when a boiler 50 feet long exploded at the Canadian Carborundum Company at Shawinigan Falls. The bodies were completely carbonized. The victims were married and had children.

VESSEL MOVEMENTS.

Port Dalhousie, July 2.—Up: Benmaple, Chemong, Augusbury, Saskatoon, Daniels, Flenfarn, Rammacher. Down—Crocus, Glenelvie, Keywest.

No Offence Is Intended

Associated Press Despatch.

London, July 2.—It is made clear in official circles that Great Britain had no intention of giving offence to anyone by sending debt "reminders" to Franco, Italy, Greece, Portugal, Rumania, and Serbia.

Officials point out that Foreign Secretary Chamberlain's memorandum to these countries emphasizes Britain's desire not to interfere with any negotiations which these countries may conduct with other creditor powers. This means principally the United States.

DORIS KRESGE,
second wife of the chain store magnate, who is suing for $7,000,000 as the amount in shares she says she was promised before her marriage. The first Mrs. Kresge received a settlement of $10,000,000 after her divorce.

Cargill Girl, Attacked By Lizard, Likely To Lose Arm To Save Life

Special to The Advertiser.

Cargill, July 1.—Wilma Huffman, the five-year-old daughter of Roy Huffman of Culross township, near Riversdale, may loose her right arm as a result of being bitten by a lizzard while at play this morning. The little girl was playing around a pool of water near her home along with several other playmates of her own age, when a Lizard suddenly sprang from the water and alighted on her arm, its fangs penetrating deeply into her flesh. In a very short time the child's arm was terribly swollen and she suffered intense pain.

The doctors say that the only thing that can save the little girl's life is to have the arm amputated above the elbow.

DOMINION DAY TRAFFIC BREAKS 3-YEAR MARK

Heavy Crowds Handled With Little Delay—Special Facilities Aid.

Favored with splendid weather, the London & Port Stanley Railway yesterday enjoyed the biggest Dominion Day passenger business in three years. So heavy was traffic that officials of the road offered the opinion this morning that final figures would find the day not far behind records of recent years.

Every available coach was pressed into service to handle the crowds of pleasure seekers, and although at times in the afternoon a jam loomed, the crowds were transported to the resort on schedule time.

The Port Stanley terminal was overflowing when the afternoon began to wane, but unusually large trains took the people to their homes with little delay.

Wheat Again Takes Fall

Five-Cent Slump Is Recorded On Winnipeg Grain Exchange.

Canadian Press Despatch.

Winnipeg, June 2.—A sharp break in prices featured the first hour of trading on the Winnipeg market this morning and July wheat dropped five cents to $1.55¾ a bushel, and October 5⅜ cents to $1.28¾. The rapid decline followed drastic losses recorded at Chicago on Dominion Day, when this market was closed.

Opening prices ranged from 3 cents to 4½ cents lower, and following the low mark prices recovered from one to two cents.

Coarse grains and flax all opened at lower prices.

BOGUS INDIAN CHIEF GETS TERM OF YEAR

Impostor Fooled Leading Citizens of European Countries.

Associated Press Despatch.

Lugano, Switzerland, July 2.—Edgar Laplante, who obtained notoriety in England by posing as an Indian chief, "Chief White Elk," having obtained a passport from Halifax to England in 1922, was sentenced here today to a year's imprisonment and was also ordered by the court to repay an Italian countess £250.

It was alleged that Laplante had received £7,000 from the countess, who had subsidized a lecture tour in Italy by the prisoner. The tour proved a great success and special honor was shown Laplante in Rome. In Turin, however, his presence was not welcomed and he was expelled from that city.

During his stay in England Laplante appeared in public in a head-dress of eagles' feathers and he wore a scarlet coat and green trousers. He announced that he was with the Prince of Wales when the prince was created an Indian chief in Alberta, Canada.

ARREST ENDS GIRL'S LONDON WEEK-END VISIT

Lavina Harris' week-end visit in London ended this morning when she was convicted of vagrancy in police court and remanded to jail to be sent back to her home in Toronto. She was arrested last night by Constable Fred Fuller after she had been 'picked up" by a motorist.

The girl, who is colored, stated that the man had offered to protect her from the rain. She knew him she declared, but his name had slipped her memory.

CITY'S JUNE FIRE LOSS GREATEST OF THE YEAR

Hobbs and Jenkins Fires Most Serious in the Month's List.

Fire loss in London for the past month was the greatest for the year, according to a report issued by Fire Chief John Aitken. Damage at fires amounted to $42,000.

The two largest blazes were those which swept the Hobbs Glassware Company and the Jenkins Company in the middle of the month. Damage at these two fires totalled about $30,000, according to the chief.

Thirty-five alarms were received at the central station, one of which proved to be false and two were emergency calls. Seven grass fires were extinguished.

PRICE OF SITE IS $1,000 AN ACRE

Concluded From Page One.

interest details as to the price of the hospital property, and if this price is reasonabe, seems disposed to agree to the erection of the new collegiate there.

Trustee B. N. Campbell, chairman of the site committee, has a constructive suggestion which if carried out might make the proposed site acceptable to everyone in East London. He favors approaching the city council to open Ashland avenue right through to the Hamilton road, by which means he believes that nobody in East London would be more than a mile from the new collegiate, which he contends is certainly no hardship. There has been talk in the past of opening up this street and erecting an overhead bridge over the C. N. R. tracks, which runs through a considerable cut at this point. But even if this bridge were not erected, Mr. Campbell contends, the pupils who would be attending the collegiate are all grown boys and girls, able to take care of themselves. As a matter of fact, he states, they are all accustomed to crossing the tracks at Egerton street and other points every time they go uptown.

The whole situation depends upon the decision of the board at today's meeting. If it is decided to purchase the property in question a number of interesting developments will immediately ensue, but the outstanding fact will be that East London will at last have a new collegiate institute.

BRIAND URGES SPEED ON CHINESE TREATIES

Associated Press Despatch.

Paris, July 2.—Foreign Minister Briand has asked the foreign affairs committee of the chamber of deputies for immediate action on the treaties concerning China signed at the Washington conference. The other signatory powers are urging France's ratification and M. Briand is requesting the committee to expedite its procedure now that China has overcome the French objections by resuming payment of the boxer indemnity.

Deputy Margaine will report on the bill for the committee. As soon as parliament has ratified the treaties it is expected a conference will assemble at Peking to arrange for the new customs tariffs provided for by the second of the two treaties. The new tariffs will involve an increase over the old rates of at least two and one-half per cent.

WELLINGTON RD. PAVING PROGRESSES RAPIDLY

Asphalt laying on the new Wellington road pavement has been partly completed and the southeast end of the road was opened yesterday for traffic. Work was commenced today on the "V" at High street, just across Clark's bridge, where pavement will be put in.

PROF. DEARNESS IN ORILLIA.

Prof. John Dearness of the University of Western Ontario, ex-president of the Ontario Historical society, attended the unveiling at Orillia yesterday of the monument to Samuel de Champlain, explorer and pioneer.

INDIANS HOLDING BIG CONFERENCE

Two Thousand Warriors Take Fort Macleod Without Firing a Shot.

Canadian Press Despatch.

Macleod, Alta., July 2.—Fort Macleod is again in the hands of the Indians. Two thousand warriors and squaws, befeathered and painted, stole out of the wigwams at an early hour Wednesday morning and before the residents of Macleod had awakened to what was happening the Indians were in possession of the town without a shot being fired. The Bloods, whose reservation is adjacent to Macleod, joined with the Blackfeet, the Stonies and the Sarcees, while their red brothers from across the line also sent a contingent which was made up of South Peigans and Sioux.

Although children sought the shelter of their homes as the Indians, yelling lustily, galloped their war ponies up the main street, there was nothing really startling about the invasion, for the Indians were merely coming to town to take part in the first Indian conference and all-Indian celebration ever held in the West since the memorable treaty with the Great White Mother was signed in 1877. The morning was turned over to a big Indian pageant while during the afternoon the residents of Macleod district were treated to an all-Indian stampede, which included all the cowboy sports and a good program of horse racing.

REBEL CHIEF WILL TURN DOWN TERMS

Peace Proposals Will Be Offered Moroccan Leader by France and Spain.

Associated Press Despatch.

Paris, July 2.—The French foreign office received information that the conditions of peace to be offered Abd-el-Krim, leader of the warring Riffians in Morocco, are being prepared by the Franco-Spanish conference at Madrid. There is little confidence here that Abd-el-Krim will accept.

The peace terms will be offered Abd-el-Krim in the name of Spain, although representing both French and Spanish views. The intention is to give the Riffian leader an opportunity to show whether he wants peace on what the French and Spanish regard as reasonable terms.

The purpose of the Madrid conference is to determine a joint program whereby France and Spain may end the Moroccan warfare initiated by the attacks of Abd-el-Krim.

JAMES REMANDED ON CHARGE OF FRAUD

Londoner On Parole Accused of Securing Goods Under False Pretences.

Thomas James, now on parole from the Ontario reformatory, where he was sent last year after being convicted of fraud, was remanded to jail by Magistrate A. H. M. Graydon this morning on another charge of fraud and false pretences.

Timothy G. McGinness, gardener at 863 Trafalgar street, charged that James had secured goods from him valued at $10.80 through fraud. James had promised a motor in payment for a quantity of radishes, he declared in court this morning. The motor was never given, and James made his disappearance soon after, he said.

James was sentenced to a term of from three months to two years last summer. He can be sent back to the reformatory again without being convicted, Magistrate Graydon said this morning.

THREE NATIONS WILL DISCUSS CHINESE RIOT

U. S., French and Italian Ministers To Talk With Authorities in East.

Associated Press Despatch

Peking, July 1.—Count De Martel, the French minister; Signor Cerruti, the Italian minister, and Ferdinand L. Mayer, the United States charge d'affaires, constitute the foreign commission named for discussion of the Shanghai affair with the Chinese authorities.

The discussion will be limted to the actual occurrences during the strike and rioting at Shnaghai, practically resuming where the recent conference at Shanghai was interrupted. The Chinese have been advised that consideration of other questions, such as rendition of the mixed court and fundamental alteration of the Shanghai administrative system can only be considered by a commission representing all the powers interested, and independently of the present conference. The discussions are expected to begin next Monday.

ONE DID 40 MILES AN HOUR, THE OTHER 35, BOTH FINED

Two speeders who celebrated the first of July by stepping on the gas, each paid fines of $10 and costs in Magistrate Hawkshaw's traffic court this morning.

An American tourist was caught speeding on the Lambeth nighway at 35 miles an hour, while a local youth was clocked doing 40 miles an hour on the Springbank drive.

Both informations were laid by High Constable Wharton.

JUNE CUSTOMS DECREASE.

Hamilton, July 2.—There was a substantial increase in customs collections at this port for June over May, and also over June for 1924. The total was $882,372. For May the total was $787,096, and for June, 1924, $689,927.

CAPTAIN ROY MAXWELL,
head of the aviation service of the Ontario forestry department, returned to the Soo Tuesday, after a flight of 830 miles over Northern Ontario. To travel by canoe the distance gone by Captain Maxwell would require more than a month. Captain Maxwell did it in a couple of days.

EXPLORATION SHIP STARTS FOR ARCTIC

Captain Bernier in Command of Vessel Bound For North.

Canadian Press Despatch.

Quebec, July 2.—The exploration ship Arctic, under the command of the veteran navigator, Captain Bernier, sailed for northern waters this morning. The Arctic was to have sailed on Tuesday, but was held up by a defect in her dynamos and the illness of one of her engineers.

The Arctic had a narrow escape when an attempt was made to get away and her dynamos gave out. She drifted helplessly down the river and sideswiped the government hydrographic boat Detector. The latter lost a part of her rail while the Arctic's whaleboat was crushed. The Arctic was brought to when her anchor was dropped.

BRITAIN WOULD WAIT MORE OPPORTUNE TIME

Discussion of Extra Territorial Rights in China Likely To Be Delayed.

Associated Press Despatch.

London, July 2.—The feeling in official circles here with regard to suggestions from the United States for consideration of extra-territorial rights in China is that the time is scarcely ripe to take up that question in view of the fact that a Chinese "government" is virtually non-existent at present.

It is pointed out by officials, however, that Great Britain as well as other signatories of the Washington agreement will be eager and willing to attend a conference to discuss the subject, but not until the present disturbed situation in China is cleared.

(A resolution of the Washington conference provided for a discussion by the powers with the ultimate intent of abolishing special privileges of foreigners in China.)

ALLEGED MURDERER SETS FIRE TO CLOTHES

Walter Krauser Held at Chicago For Death of Accomplice and Policeman.

Associated Press Despatch

Chicago, July 1.—Walter Krauser, charged with the murder in the county jail of Bernard Grant, an accomplice in the murder of a policeman, for which he is awaiting a second trial, attempted to kill himself here this afternoon by setting fire to his clothing. He was seriously burned before prisoners and guards succeeded in smothering the flames.

Earlier during the day a pocketknife had been found in Krauser's cell, it was reported. It was with a pocketknife which he had found, that he recently killed Grant, while the two were in the visitors' room to meet relatives.

Krauser set fire to his clothing, then lay down on the mattress while the flames licked about him, and guards tried frantically to open his cell door. Finally the cell was flooded with water and the flames extinguished.

Krauser was taken to the jail hospital where his condition is considered serious. As he was being taken to the hospital he moaned repeatedly, "My enemies did it." The prison warden believes Krauser is insane.

SENT TO JAIL FOR SALE OF LIQUOR IN ARMY CAMP

Canadian Press Despatch.

St. Catharines, July 2.—One month in jail and a fine of $500 or an additional term of five months, was the sentence imposed by Magistrate Campbell today upon John W. Rose of Niagara Falls, Ont., who admitted through his lawyer, George Peterson, having brought a quantity of liquor into the military camp at Niagara-On-the-Lake.

Rose offered no defence, his lawyer stating that he had been delivering liquor for a principal at Niagara Falls. He claimed that Provincial Officer Scouse had induced Rose to take the liquor from the Falls to the camp, and that his action was not commendable.

Magistrate Campbell took the stand that the officer had done nothing out of the way; that Rose was lucky that further charges were not laid against him, as the labels on the bottles were undoubtedly forged.

HAIG SUGGESTS WOMEN'S BRANCH

Field Marshal Pays Glowing Tribute To Mothers of Empire.

Canadian Press Despatch.

Ottawa, July 2.—The suggestion that a women's division be formed in conjunction with the Empire Service league was made by the Right Hon. Field Marshal the Earl Haig when he spoke to the Ottawa Women's Canadian club at luncheon in the Chateau Laurier.

The Earl and Countess Haig spoke briefly to an audience of 300, one of the largest gatherings of club members held in some years.

"While England owes a deep debt of gratitude to the boys who fought for her, it is to the mothers of the empire who sent their sons that the greatest tribute should be paid." These were the words of Earl Haig, who gave highest praise to the splendid spirit of the Canadian boys in the great war. The desire to form one organization for the best purposes of all parts of the empire was evident in Canada, and the need of such organizations as the Canadian club was very great.

"My heart is so full, just from the reception you have given my husband and myself," Lady Haig said. "Now I turn to the work done by our women during the war," Lady Haig said. "I feel sure it is such as was done in England. But why did they do it? Just for the men who fought for us. What a pleasure it is to feel that we can do a little in that direction. The women's Canadian club here represented, I know, have worked very hard and are still continuing to do so.

"I have had a good deal of experience myself of various work, and I know to gain real success they can only accomplish it by working entirely in co-operation with the men. Unity amongst the women, as well as the men, is the only chance of helping those one wants to, and what an example our men give us."

LABOR PARTY IN JAPAN IS PLAN FOR FUTURE

Kobe Leader Comes to England to Study British Organization.

London, July 1.—Kagawa Toyohiko, a labor leader of Kobe, Japan, arrived in London recently to study the workings of the British Labor party as an aid to organizing a Labor party in Japan. Mr. Toyohiko said the Socialist and Labor leaders of Japan had combined in efforts to further the movement and that while the Japanese Labor party would be modeled after the British system it would function in some ways along the lines of the Social-Democratic party of Germany.

The new Japanese Labor party will include, necessarily, members of the Japanese Federation of Labor and the Socialist movement, the Japanese Fabian society, consisting of a small group of students and professors, and peasants' union. It is quite likely, in the opinion of Mr. Hoyhiko, that the party will also include a certain number of liberal members belonging at present to the government and opposition parties.

DOCTORS TO ADDRESS KIWANIS LUNCHEON

Dr. C. G. Clegg and Dr. George A. Ramsay will be the speakers at the regular Kiwanis club luncheon tomorrow noon at the Tecumseh house. Their subject is announced as "When a Feller Needs a Friend," and will be illustrated.

The luncheon this week is in charge of the "A and S" group, with Bill Anderson as bell ringer, and the "Windjammers" as an added attraction.

Sam Amero is the booster speaker for the day, and as usual Mr. Amero promises something new and novel for his booster act.

WEST ORGANIZING WELL FOR LONDON CENTENNIAL

Encouraging reports of organization of London old boys' association in western provinces have been received at the mayor's office during the past few days. Organizations have been effeced a Winnipeg, Calgary and Edmonon, and other centers are getting under way. The respone from American cities t oold boys reunion invitations, has grown exceptionally good.

WILL RECONSTRUCT CITY ALONG SPANISH LINES

Associated Press Despatch.

Santa Barbara, Cal., July 2.—Santa Barbara businessmen will reconstruct the earthquake-torn area of the city along lines of Spanish architecture, according to a decision reached while the city was recovering today from the effects of the staggering blow of Monday.

In restoring the city in Spanish architecture, the Businessmen will follow the recommendation of the Santa Barbara Art Society. Practically all of the dangerous overhanging walls were demolished by firemen yesterday, and during the night trucks hauled the debris away and cleared the section until there was little left today of wreckage of any character save only the site of the San Marcos building and in the park surrounding the Hotel Arlington.

CAPT. TUCKETT DIES.

Canadian Press Despatch.

Guelph, July 2.—Capt. Charles Tuckett, son of the founder of the Tuckett Tobacco Company, Toronto, died at the Homewood Sanitarium here yesterday after a few days confinement to his bed. The captain had been a resident of Homewood for nearly twenty years and was a well known figur about the city.

CUSTOMS HOUSE REOPENED.

Associated Press Despatch.

Canton, July 1.—The main customs house and wharves reopened here as a result of a guarantee of safety and protection given by the provincial government.

Beatification of Jesuit Martyr s; Slaps Famous Prima Donna's Face

Scene when 5,000 pilgrims assembled recently at old Fort Sainte Marie, near Midland, to witness the unveiling of a monument to Fathers Jean de Brebeuf and Gabriel Lalemant, the two Jesuit fathers who were tortured and slain by the Iroquois in 1649, and whose bodies were later interred at this spot. Simultaneously in Rome, the Pope was presiding at an impressive ceremony for the beatification of these two heroes and six of their co-workers—these eight being the first representatives of North America ever to be so honored. Beatification is normally the first step toward elevation to the calendar of saints. In the above illustration are seen on the left the great crowds of pilgrims surrounding the stand where low mass was sung. This temporary shrine is believed to occupy the approximate spot where the Jesuit fathers and their Huron charges were wont to worship nearly three centuries ago. The trees just to the right of this stand have grown up on what remains of old Fort Sainte Marie, while still further to the right, marked by an arrow, is the tablet unveiled to Brebeuf and Lalemant, together with the dais on which the commemoration service was held

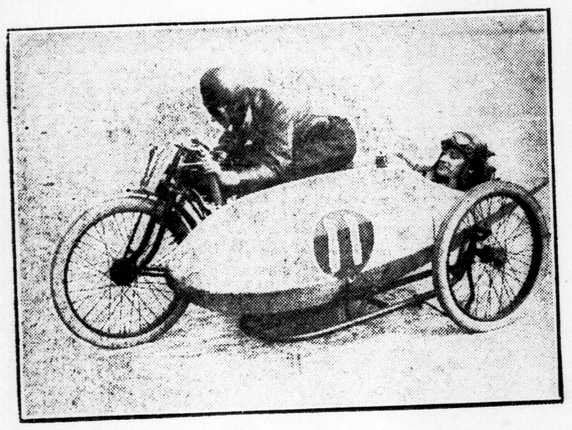

V. Baxter and his passenger, L. Milne, won the 200-mile side-car motorcycle race recently at Brooklands, England, with a specially built bullet-shaped side-car which enabled them to maintain a terrific speed, and won easily

Crown Prince Carol, of Rumania, was one of the twenty-three starters to complete the recent automobile race around Rumania, which lasted eight days and during which sixteen cars broke down

These priceless old violins, one the work of Antonius and Hurmias Amati, and the other a genuine Josephus Guarnerius, have been purchased by a Toronto cannoisseur from Philip Peltz, former musical director for the Czar of Russia, at a price of between $10,000 and $15,000

Maria Olezewska, the opera singer, who recently attacked Maria Jeritza with her fists in the wings of the Vienna Opera House

Tote Dal Monte, another noted opera singer, who is making her first appearance in London. She is here seen enjoying an iced drink in her hotel there

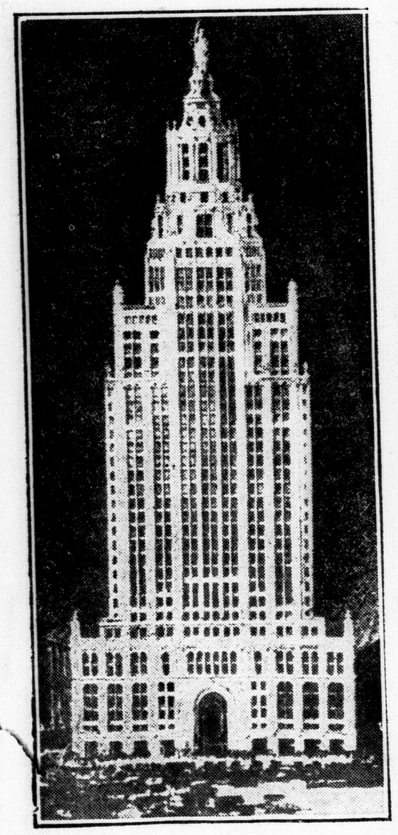

Detroit is to rival New York's Woolworth building with the new 40-storey office tower, shown on left, to be erected on Bagley avenue. This is part of a $35,000,000 development on this particular street which will take three years to complete

Here is how an English gardener, who grows cucumbers in a high temperature, keeps cool in his hothouses

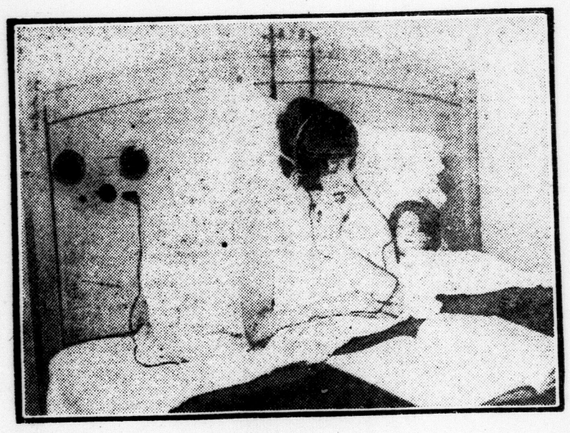

A radio expert has really made them bedtime stories by fitting to his little daughter's bed a complete receiving set. Now, in spite of daylight saving, she does not mind being tucked away early

When this car in trying to pass another near Toronto skidded and turned a somersault, the occupants by a miracle escaped injury

This is the way they handle traffic in Berlin, Germany

Here is a new way of using a coach which this young matron discovered. She manages to give a tea party inside for her children when they are out on the road

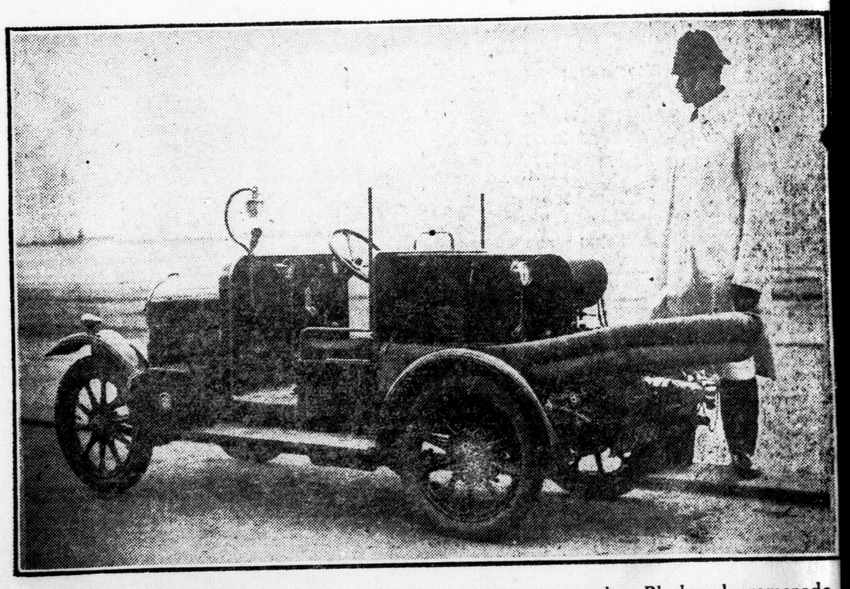

This neat little one-man fire brigade caused quite a sensation on the Blackpool promenade. Compare its size to the police officer. It is a new idea, and is intended for outlying district use

The London Advertiser
Founded 1863.
London Advertiser Company, Limited, Publisher and Proprietor, London, Ont.
JOSEPH E. ATKINSON, President.
H. B. MUIR, Managing Director. C. A. M. VINING, Managing Editor.
Morning and Evening Editions.
Subscription rates: Delivered, 15 cents weekly; 65 cents monthly. By mail: in Canada, $5.00 yearly; in the United States, $7.00 yearly; foreign subscriptions, $13.80 per year.
Special Representatives:
J. B. RATHBONE, Toronto, 110 Church street, Montreal, 1013 Transportation Building.
C. H. EDDY COMPANY, New York, Park Lexington Building.
Chicago, Wrigley Building.
Boston, Old South Building.
The Advertiser is a Member of the Audit Bureau Circulation.

THURSDAY, JULY 2, 1925.

He Wants to Live Decently.

A miner who has worked in Nova Scotia for the past 14 years has arrived in St. Marys, and in future he will make his home there. He admitted to an Advertiser reporter that he was much impressed with the clean, wholesome appearance of the town, and that it was a decided improvement over the mining district in which he had been living. It would not take long for him to make a comparison favorable to St. Marys, for it is one of the neatest and most home-like centres in the province.

The former miner, John Dillon, also stated that one of the troubles in the coalfields was that he had had only seven days' work since Christmas; when working full time he could make $5 per day, but out of that he had to provide his own powder, tools, etc., which decreased the amount very materially. There were long periods too, even when the mines were operating, that he did not get four days a week, so at all times he, as well as the others, found it impossible to make a living.

When it was proposed to make a reduction of 10 per cent in the wages that were already too low to provide living conditions, the men struck. Mr. Dillon did not discuss the strike from the standpoint of an agitator, but simply as a man who had gone through the gruelling experiences of unsatisfactory years there and was glad to be away from it all. As he saw it the union had not given the miners the support they expected to receive, and on that account many of the men were of the opinion that it would be better for them to break away and form an organization of their own after the present trouble had been straightened out.

In his statement Mr. Dillon did not seek to justify the violence displayed in the wrecking and looting of the company's stores, but stated plainly that many of the men and their families were at the point of starvation, and added that they would have starved had they not secured provisions in this way. It is not a happy or a bright commentary on labor conditions that men should be facing the desperate option of starving with their families or having recourse to the desperate means of violence and looting.

It may be that this condition was the state referred to by one of the company's men earlier in the strike when he stated the company would win because the men "couldn't stand the gaff." That phrase might have meant any of the several things, but apparently, in the light of more recent developments, it anticipated that the men would be reduced quickly to such a state of privation that they would have to submit to a reduction in a scale of wages that did not guarantee them a decent living.

It is very evident that a thorough housecleaning is needed in the coal-mining industry of Nova Scotia. Mr. Dillon is probably very much like hundreds of other men who have been seeking to make a decent living at a hazardous occupation, and in the years he was engaged in making the experiment he discovered that it could not be done. He has seen too many strikes and lockouts, and has also witnessed several times the arrival of troops to restore order in the only industry in Canada that has found it necessary to call for them.

It is quite evident that the company operating the mines leased to them by the Nova Scotia government is not competent to carry on the task; there has not been enough humanity in their outlook; they have apparently missed entirely the joy of so conducting affairs that those who are engaged with them in the work find it possible to live happily on a sufficient competence for work well done. That situation will not be cleaned up until there is a thorough and complete rattling of the dry bones of present in control of the situation.

Take a Chance on Joe.

Joe Pheasant, an Indian from near Chatham, was given a three-month sentence for stealing chickens. Others implicated in the matter either made restitution or paid the fine and were allowed to go.

At the first chance Joe got he escaped from prison, walked to Thamesville, hired a wheel and rode to the reserve to borrow the money to pay his fine. The arm of the law gathered him in when he was on his way back to the jail.

Joe got remanded for a week when he was again brought into court, and at the expiration of that time the purpose of the law would be very well served by letting him go.

He gave evidence of good faith in the efforts made to get home, secure the money and return to pay the fine, and good faith is always will be nine parts of the law.

Verdict Agrees With Facts.

The jury inquiring into the wreck on the Springbank line that caused the death of Inspector Hoskin arrived at a verdict that seems to be in keeping with the facts of the case as they were presented in the evidence.

The operation of cars on that line with rear ends that go out if the trolley-pole leaves the wire is a practice that is so dangerous that the wonder is that the company ever permitted it to go on. A parallel case would be an automobile that depended entirely for its lighting system on the operation of the engine, and if the engine were to stop on the road at night the car would be in darkness and a menace to traffic as well as in danger of being run into itself.

The fact that the Springbank cars immediately after the accident started the old practice of carrying a red lantern on the back was evidence that the company realized the mistake it had made in ever allowing them to be removed. The unfortunate thing is that it took an accident that snuffed out the life of a useful and excellent citizen and caused serious injury to another to draw attention to the fact that a very important safety measure was being overlooked.

The Puzzle of Morocco.

It would take a great deal better and more clarified explaining than has yet been attempted to tell just why France and the Riffians are fighting. This riddle of Morocco is not easily solved, nor can it be readily settled. M. Painleve is not in any sense of the word a fire-eater, and he has stated publicly on several occasions that France is not out for conquest, but how can he come to terms with Abdel Krim while the latter is still in occupation of French Moroccan territory?

M. Painleve seems to be between the devil and the deep sea. He cannot make peace with the Riffians, and yet the longer he keeps on fighting them the more he stands in danger of losing the support of his Socialist followers and that support is so important that he can hardly carry on with out it.

The Manchester Guardian regards the fighting going on now as stupid, and points out a solution—Abdel Krim should undertake to respect an agreed line of demarcation along the Franco-Spanish border. In return his autonomy under the sultan of Morocco should receive international recognition. The weak point of this suggestion is that it involves the prestige of Spain, then of France, and finally of Abdel Krim himself.

Although it is a sensible solution, it may not be possible, because it means some sacrifice for all concerned. It is quite apparent, as in other wars that all the parties to it cannot win, and some common sense could settle the whole thing in a few days.

Hoarding It Up

With all the machinery that exists for keeping books and counting money it might be assumed that the bankers or the government would know where most of it is. They probably do, but there's a fine, big, wholesome heap of it that is neither in the banks, savings companies, bonds or investments of any sort. Joseph McCoy, actuary for the United States treasury department, calls it "hoarded money" and estimates that there's $415,000,000 of it in United States.

Foreigners carry some of it in their belts; people living on farms, or in towns and villages have a good share of it hid around the premises; children's savings banks, teapots, all manner of receptacles hold it out of circulation. It is not working or drawing interest. It might as well be buried in the ground for money is of no use until it is spent.

The Larger Interest Dominates.

Hon. James Murdock says he cannot see much hope of any change in the attitude of the Steel Company officials in Nova Scotia about terms for settling the strike.

There comes a time in all such negotiations when the desires of any group of officials cannot be longer considered, and when the public good becomes the only consideration worth dealing with. That time has arrived in Nova Scotia.

Note and Comment.

Local Scotsman says he won't drink 4.4 because it can't make a Scot any tighter.

A woman has just died in England at the fine old age of 97. Yet she never saw a movie or heard a radio.

The June husband who promised his wife that she should never have to do any heavy work probably included the making of biscuits.

A chap who was driving at 53 miles an hour says the next thing he remembered was a doctor saying "Hey, nurse, give him this and see how it works."

It takes some men a long time to become famous, for instance that man in Saskatoon who now has his name in print because he has worn a collar button 21 years.

"There's a period in every boy's life," remarks the Detroit News "when he finds it completely impossible to walk up a flight of stairs without sounding like a milkman's horse."

The province took $160,000 from motorists in 21 days through the gas tax. It's a fact that the Ontario government can take in money from new taxes far faster than it can whittle down its expenditure.

Sir Henry Thornton was severely criticized for buying property at the corner of King and Yonge streets, Toronto, for $1,200,000, but the critics haven't had much to say since it was sold for $1,250,000.

The news from Brantford is that some of the agricultural implement shops there are running full time and more. That's good news to Brantford, and just as welcome to the rest of us. Brantford had its period of depression, and it was severe enough. Now that the tide is running in the other direction, Brantford can be congratulated on the fine spirit of its people, who stood the gaff without complaint.

Bugs and Worms

On everything I try to grow there comes a pest to eat it up. I'm dustin' poison on them now. I'm busier than a two-month pup.

It's hard enough to make things grow without new troubles in the way, but they are coming in large chunks, a new one showing every day. Each evening when I take my hoe and do a tidy little chore, I find a bug or beetle there like what I've never seen before.

I have a currant bush in my lot, it sets alone out in the field, and from the way the blossoms come it promised me a healthy yield. Yet when I looked at it one day some forty-seven worms was there, and they had gobbled up the leaves and stripped my bush out clean and bare.

Likewise I have tomato plants, some other bug it works at them, and eats great chunks from off the leaves and burrows test-holes in the stem. I never saw that worm before, I never asked him to my place, he is an ugly-lookin' bird and has a mean and greasy face.

And I grew radishes likewise, and put them in like as I should, and figured from the way they grew the crop would turn out fairly good. But, durn the luck, if there ain't fleas what come unto my place to live, and they have grabbed my radish patch and drilled it like a bloomin' seive.

We had some spuds a-growin' too a goodly patch in every way I stayed from out the tavern door and planted them the first of May. They hadn't got two inches up before some bugs come round one day, and set to work there right straight off to see how many eggs they'd lay. They hollered at some other bugs to come and bring their summer duds, and help them in their dirty work of wreckin' up my crop of spuds.

It keeps me humpin' all the time a-slayin' pests that come around, there's some what creep while others fly, and more come borin' through the ground. So I am dustin' poison on and slaughterin' in the settin' sun, and if I ever kill them all I'll write as how the trick was done.—ARK.

25 Years Ago Today

London Print & Litho Co. played a fast game of ball with D. S. Perrin & Co., winning 12—10. Batteries: L. P. & L.—Jenkins, Turner and Routledge; D. S. P. & Co.—Lepper and Leadbitter.

Report from South Africa says: "Gen. Botha is showing increased activity. His patrols cover wide stretches of country, approach near the British outposts and engage in skirmishes. Gens. Botha and Dewet are evidently operating in combination."

Committee of the children's aid was empowered to purchase site for a new building. The committee is composed of Sheriff Cameron, Ald. Plant, Messrs. Wortman, Escott and Sanders.

School board was busy investigating a case of alleged severe punishment of a scholar at Aberdeen school.

Yesterday Rev. T. E. Harrison preached his introductory sermons at Empress ave. Methodist church and created a favorable impression.

Dr. Arthur Woodburne, second son of Thomas Woodburne, principal of Chesley ave. school, has decided to enter medical missionary work in India under the auspices of the Canadian Baptist Foreign Missionary society. He is the second member of Adelaide st. Baptist church to volunteer for work in India, the first being Miss Lottie McLeod.

Mr. F. E. Perrin delivered a suitable address at Dundas Centre Sunday school in connection with Dominion Day.

Rev. Dr. Johnston of St. Andrew's has notified the management of Knox church, Toronto, that he will not accept the call to its pastorate.

Butter is quoted on the market at from 15c to 17c per pound.

Tandem bicycles advertised for rent at 15s per hour or 75c per day.

Wanted—Horse in exchange for lady's or gentleman's bicycle. Apply 374½ Richmond st.

Return trip to Toronto for Dominion Day was $3.40.

Dr. W. J. Stevenson's telephone number is 510 (and it's the same today).

London Conservatory of Music announces the fall term will open on Sept. 1. W. Caven Barron, principal.

Lighter Vein

MEANT TO BE HELPFUL.

An elderly spinster was being entertained for the first time at a supper club.

The jazz orchestra was blaring, and, wishing to appear exhilarated by her surroundings, she said: "Isn't that charming? I'd like to know what they are playing."

A waiter bent toward her and said something in a low tone. Instantly there was an angry shriek and the woman struck at him with doubled fists. To her friend's horrified inquiry she wailed: "That wretch insulted me. He said, 'Let Me Be the First to Kiss You Good Morning and the Last to Kiss You Good Night.'"

TOO TAME.

He—Will you come for a walk in the park?
She—Oh, no. I mustn't go without a chaperon.
He—But we won't need one.
She—Then I don't want to go.

SURE SIGN OF INEXPERIENCE.

Woman in Auto—"Good heavens, son; we've just run over a poor man! Stop! Stop!"
Driver—"Keep still, mother; you'll make everyone think this is the first time we were ever out in an auto."

ONE PATIENT CREDITOR.

They were making a drive to raise funds for an addition to the African Baptist church. Two colored sisters called on old Uncle Berry, an aged negro, who lived on the outskirts of the village, and explained the purpose of their visit and asked the aged darkey to give something toward the cause.

"Lawsy, sisters, I sho would like to help you-all along," he said, "but I just ain't got it. Why, I has the hardest time to keep paying a little something on what I already owe round here."

"But," said one of the collectors, "you know you owe the Lord something, too."

"Yes, dat's right, sister," said the old man; "but he ain't pushing me like my other creditors is."

THREE RACES JOIN IN HONORING NAME

Pageant Depicting Arrival of Champlain Enacted at Orillia.

Canadian Press Despatch.

Orillia, July 1.—History was rolled back 310 years in Orilla today. Samuel De Champlain, intrepid explorer of the early French era in Canada, arrived again on the shores of Smiling Lake Couchiching and re-established with the natives of Lovely Huronia a friendship and alliance which lasted throughout the entire French regime in Canada. It was done in pageant today, of course, but it was a vivid picture of the arrival of the old civilization in the great new world, which is now the province of Ontario. However, it was more than a celebration of the arrival of Champlain. Mingled together in the crowd of 10,000, which watched the ceremony were people of Indian, French and British descent. All mingling cordially together was ample proof that the animosities of 200 years had passed completely and that both lines of races, and indeed the Indian too, were one for a great united Canadian people.

Statue Unveiled.

That there may be some permanent reminder of the historical event being pictured in pageant, a monument was unveiled in the town park. Here in future will stand the bronze figure of the grim and militant figure of Champlain. Today the old scenes of the arrival of Champlain were lived over again from the moment when his strange canoes were seen rounding Cedar Island until the fears of the Indians were soothed, and they burst into songs of welcome. The Indians in the pageant today numbered about 200, and were dressed in the costumes of old. A pointed finger showed them the coming of the strange craft. There were preparations for defence, and then the knowledge of the friendly attitude of the newcomer and following the great welcome of freindship. Victor Chase, of Orillia, impersonated Champlain, and the ceremony was most impressive.

Among the Indians present were Chief Big Canoe, aged 94, from the Rama Reserve, Lake Simcoe district, Chief John Bigwind, who accompanied Hon. Rodolph Lemieux, the representative from Quebec, and Chief Ovide Sioui, of Lorette, Que., who shook the hand of Vernon Marsh, the sculptor who produced the monument to Champlain.

Work of Providence.

Hon. Mr. Lemieux, who unveiled the monument, emphasized the fine relations which exist between the English-speaking and French-speaking people in Canada. "Divine Providence," he said, "has willed it that the descendants of France and England should live side by side over the vast territory explored by Champlain, and evangelized by Lalement, Brebeuf, Jogues, Dollier de Casson and others. The fortunes of war made of Britain the dominating power in Canada. French and English have their respective qualities and failings, but it is no vain boast to say that they belong to the most liberal and enlightened nations in the world, the two nations which from time immemorial, have been at the vanguard of civilization.

"And I, a descendant of France, am proud to proclaim how Old England has spread civilization with unequalled speed and unsurpassed energy over the vast spaces of this continent, and most of all how she has developed and worked out a system of free institutions, thus reconciling animosities which at one time seemed deadly, and creating out of those who have been bitter foes a united people.

"May the event of today be an inspiration to the rising generation. Let them treasure up in their hearts and memories the sentiments which are here symbolized. And let us believe that in this country, made immortal by the journey of Champlain and also by the martyrdom of the Jesuit Fathers, 300 years ago, every man shall remain free to worship God according to the dictates of his conscience, and to speak freely the language of his forefathers.

Faith Was Limitless.

"In these days of threatened revolution, let us strive to assert liberty without license, to maintain authority without despotism. Let us never despair in the future of Canada. If there is one chief characteristic in the life of Champlain it is his unbounded faith, faith in an Eternal Divinity which shapes the destinies of men and nations alike; faith in the boundless resources of this country; faith in the ultimate reward which the toils and trials of the pioneers would bring to coming generations."

Speaking at the evening banquet, Sir William Mulock also stressed the importance of friendly relations with Quebec.

MRS. CHRISTINA BEGG, 82, PASSES AWAY IN CITY

Mrs. Christina Begg, widow of the late Alexander Begg, and a resident of this city for the past seven years, died yesterday at the home of her daughter, Mrs. W. A. O'Dell, 146 Grey street.

The late Mrs. Begg was 82 years of age and had lived in Ontario for 80 years. She was born in Scotland. Surving are two daughters, Mrs. W. A. O'Dell and Mrs. W. G. Eady, both of this city, and one son, Harvey C. Begg, Lakeside.

Funeral services will be held on Friday afternoon from the residence of Mrs. O'Dell to Pond Mills cemetery. Rev. Mr. Nichol of Quebec street church will have charge.

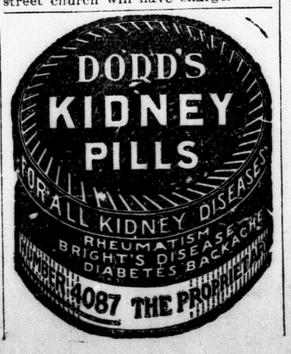

ELGIN COUNTY BOASTS FREEDOM FROM DEBT

County Treasurer Sends Out Checks Paying Last of Debentures.

Special to The Advertiser.

St. Thomas, July 1.—Elgin county is one of the few counties at this time enjoying freedom from financial debt. It was very fitting that this new found liberty should come to the county on Dominion Day. County Treasurer, B. B. Graham, yesterday issued checks to the amount of $15,000, which removes the county from a financial obligation, which has extended for quite a number of years, brought about by the construction of bridges and other permanent improvements.

At the present time the county is enjoying one of the lowest tax rates in the province, and yet her roads and all public departments deny any accusation of neglect.

County Clerk McKay has also learned that the county road bylaw has been passed along with bylaws from 21 other counties. This bylaw provides for the designating of the road from Union to Sparta as a county road instead of the road on the next concession north. The change as approved of by the lieut.-governor has been the topic of much discussion at the council board, throughout the last session and the approval of the bylaw will be welcomed.

Indians Capture Western Town

Stampede and Pow-Wow Being Held at MacLeod.

Canadian Press Despatch.

Calgary, July 1.—Whites stand as mere spectators while the blood Indians at MacLeod put the finishing touches to the all-Indian stampede and pow-wow, which is being held there July 1 to 8. The environs of the town are covered with multi-colored tepees, primitive horse camps and innumerable dogs, as in the early days when MacLeod was a frontier fort. Fifty war lodges stand in the town square. Blackfeet, Peigans and Indians from Montana and other states are pouring into the town to join the bloods in their celebration.

More than 2,000 Indians are portraying every phase of redskin life for the past 200 years.

ONTARIO-QUEBEC LIONS' DISTRICT IS DIVIDED

Dr. H. Wiley of Windsor Made Governor of Western Section.

Associated Press Despatch.

Cedar Point, Ohio, July 1.—The International Association of Lions' clubs opened its ninth annual convention here yesterday.

The international executive approved the plan to divide the Ontario-Quebec district into two divisions.

Jack Arnett, of Ottawa, Ont., was chosen governor of the Eastern district, and Dr. H. I. I. Wiley, Windsor, Ont., was made governor of the Western district.

Urge U. S. Move Against Britain

Drys Adopt Resolution Regarding Liquor Law Infringements.

Associated Press Despatch.

London, July 1.—The World Prohibition Federation yesterday adopted a resolution calling upon the United States government to make representations to Great Britain to the effect that further infringements of the United States prohibition law by British rum-runners or others would be considered an unfriendly act.

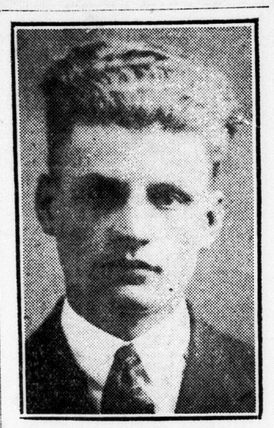

ALEX. F. CRAGO,
Blanchard Township youth, who won second place in the Perth Junior Farmer livestock judging competition. This entitles him to a trip to the big livestock exhibition in Chicago, where he will participate in the judging competition.

FORD BID ENTERED FOR 200 VESSELS

Henry Denies Alleged Misunderstanding of Dates—Offer Still in Mails.

Associated Press Despatch.

Detroit, July 1.—Henry Ford tonight told the Associated Press that he has entered a bid for the 200 ships of the Shipping Board fleet, and that the bid is in the mails.

"There was no misunderstanding of dates on my part," Mr. Ford said, in denying that such was the cause for the failure of the board to receive a bid from him when they were opened two days ago.

"The bid was placed in the mails several days ago."

Mr. Ford did not divulge the size of his bid, nor its specifications, and attempts to obtain the informaiton from members of his engineering and technical staff met with failure.

Only one firm submitted a bid to the Shipping Board for the entire fleet of 200 ships, the Boston Iron and Metal Company, bidding $1,370,000.

RESIDENT OF CARADOC IS CALLED BY DEATH

Thomas McGregor Passes After a Somewhat Lengthy Illness.

Special to The Advertiser.

Mount Brydges July 1.—Thomas McGregor, well-known Caradoc township farmer, died today at his home, lot 7, concession 4, after a lengthy illness. Surviving are his widow, Margaret E., one son, Ivan, and two daughters, Florence and Jean.

Funeral arrangements have not been completed.

Three weeks ago the McGregor home was completely destroyed by fire.

MAN ESCAPES TILL 82, BUT IS FINALLY MARRIED

Canadian Press Despatch.

Saskatoon, Sask., July 1.—A bachelor until he was 82 years of age, William Featherstone, of Marge, Saskatchewan, was married to Miss Winnifred Taylor, 56, of the same place, at Wadena, Sask., last week, it was learned today. The bride came to Canada from Cardiff, Wales, last year, while the groom is a pioneer to this district.

HOLD UP SCHEME FOR CONSCRIPTION

Canadian Delegates Urged Action at Service League Conference.

Canadian Press Despatch.

Ottawa, July 1.—The resolution put forward by the Canadian delegates at the British Empire Service League conference commending the principle of conscription in the event of war, "of properties equally with persons, lives and liberties of all citizens" was submitted to the constituent bodies for discussion and report at the conference this morning.

The resolution, which was moved by Captain I. A. MacKenzie, of Canada, met with the approval of Andrew Young, M.P., on behalf of Scotland; Sir Andrew Russell, of New Zealand and Hon. James Corbell, of Australia. Captain W. P. Walker of the Irish Free State, moved an amendment to have the question referred back to the constituent bodies of the league and presented for discussion at the next conference. The amendment was accepted by the Canadian delegates and the resolution as amended carried.

Captain MacKenzie in introducing the resolution said that the league had not done all it might in the sacred interests of peace. The resolution as presented had been adopted by Canadian veteran organizations and the American Legion. It was, he said, a guarantee of peace and in any event a guarantee against the inequalities of sacrifice of the last war.

SETTLEMENT PLAN.

Canadian Press Despatch.

Ottawa, July 1.—Favorable reception was given today by the British Empire Service League conference to the principle that the Irish Free State should negotiate with the other dominion governments for land settlement schemes for the benefit of ex-service men in Southern Ireland. A resolution moved by the delegate from the Free State and seconded by the delegate from Northern Ireland requests the league to help veterans resident in the Free State to negotiate agreements with the dominions similar to that framed under the Empire Settlement Act.

KENT NOMINATION SET FOR JULY 11

County Liberals Will Hold Convention at Chatham.

Special to The Advertiser.

Chatham, July 1.—Saturday, July 11, is the date of the convention of Kent County Liberals, it was announced today. While definite arrangements have not yet been made, it is expeted that a business session will be held in the morning, at which organization matters will be discussed, leaving the afternoon session free for the nomination of a candidate, and addresses by prominent members of the Liberal party. There will be four accredited delegates at the convention from each polling subdivision in the county. Spoken of as likely nominees are: Dr. J. W. Rutherford, Chatham; Angus Gillanders, Ridgetown; T. F. Hinnegan, Wallaceburg, and Dr. George T. McKeough, Erie Manor.

Vessel Passages

PORT COLBORNE
Special to The Advertiser.

Port Colborne, Ont., July 1.—Down—A. C. Field, 7:45 p.m.; McKinstry, 9 p.m.; Keynor, 10 p.m.; Wiarton, 3:25 a.m.; Admonton, 8 a.m.; Royalite, 9 a.m.; Crocus, 3 p.m.; Glengeldie, 5 p.m.

Up—Kamloops, 8 p.m.; Turret Cape, 8:10 p.m.; Easton, 10:30 p.m.; Simon Langell, 3 a.m.; Trevisa, 8:30 a.m.; J. B. Ketchum, 2 p.m.; Maple Branch, 4:30 p.m.

Arrived—Dalrymple, Bayton.
Cleared—Albena.

GAINS RECORDED BY STORE STOCKS

Reports of Good Summer Business Have Encouraging Effect on Issues.

Associated Press Despatch

New York, July 2.—Broadening speculative operations throughout the forenoon trading were attended by some substantial advances in many stocks accustomed to move within narrow limits except in periods of great activity. Chain store and mail order issues responded to reports of good summer business and increased earnings.

Gains of 3 to 4points were recorded before noon by American Radiator, American Ice, Brunswick, Pullman, Havana Electric, Postum Cereal, and Otis Steel.

Pan American B was heavy and Otis Elevator, Gulf States Steel and Coca Cola lost ground on profit taking.

Call money renewed at 5 per cent and then dropped back to 4¾ per cent.

GAIN OF 2 1-4 MADE BY B. C. FISHING

Industrials and Traction Issues Lead On Toronto Stock Exchange.

Canadian Press Despatch.

Toronto, July 2.—The industrials and traction issues jointly were leaders when the Toronto stock exchange reopened this morning. Trading was the heaviest of the week and the market as a whole showed a tendency to higher price levels, though a few reactions were noted. B. C. Fishing led the advance, climbing to 44½, from which it eased ½ point at the close, showing a net gain of 2¼ points. Steamships preferred and Consolidated Smelters each advanced a point, Smelters climbing 1¾ during the session. Twin City softened 1¼ points at 67¾, though it advanced shortly after the opening. Winnipeg strengthened ¼ at 49.

EXCHANGE RATES

Special to The Advertiser.

Detroit, July 1. — Detroit clearing-house banks' uniform rate of exchange on Canadian currency for Thursday will be at a discount of 3c per $100.

Associated Press Despatch.

London, July 1.—Bar silver, per oz., 32d.

Bar gold—Per oz., $4s 11d.

Money—3⅞ per cent.

Discount rates—Short bills, 4⅜ to 4½ per cent; 3-month bills, 4½ to 4 9-16 per cent.

Associated Press Despatch.

New York, July 1.—Money on call easier, 5 per cent.

Time loans firmer; 60 days, 3¾ to 4 per cent; 90 days, 3¾ to 4; 6 months, 3⅞ to 4; prime mercantile paper, 3¾-4.

Associated Press Despatch.

New York, July 1. — Sterling exchange irregular, at $4.81 7-16 for 60-day bills and at $4.85 9-16 for demand.

Foreign bar silver—Per oz. 69¼c.

Mexican dollars—53¼c.

Canadian dollars—Today, par; yesterday, 1-64 per cent premium; week ago, 1-32 per cent premium.

France—4.45½c.

Italy—3.37c.

Associated Press Despatch

New York, July 2—Sterling exchange firm. Demand rates in cents:

Great Britain, $4.85¾.

France, 4.64½c.

Italy, 3.47½c.

Germany, 23.80c.

Canadian dollars, 1-31 of 1 per cent premium.

Financial Independence

WHILE YOU ARE YOUNG

A permanent income at forty is a goal worth striving for, and well within the reach of most men.

You may build up a reserve of sound bonds, that will yield you an increasing income each year, through our systematic method of saving by the Partial Payment Plan.

We have prepared a little outline of this plan—"The Gift of Leisure." Write for a copy.

JOHNSTON AND WARD

Dominion Savings and Loan Building, London.

Members: Montreal Stock Exchange; Toronto Stock Exchange.

We Serve Western Ontario With Gilt-Edge Investments.

Victory Bonds

Bought Sold Quoted

We have a special department to take care of Victory Loan trading, and shall be glad to have you correspond, telegraph or telephone for latest quotations received instantly over our Toronto wires. Bonds will be delivered direct or to any bank.

JONES, EASTON McCALLUM CO. LIMITED.

Royal Bank Building.

Phones 313 and 294, London, Ont. tf-ywt

5½% allowed on Debentures and 4% allowed on Deposits.

The London Loan & Savings Co.

Corner Dundas and Clarence Sts.

ywt

How the Stock Markets Closed

New York

Reported by Jones, Easton, McCallum Company, Royal Bank Building. New York, July 2.

Stocks:	Open	High	Low	Close
Allis-Chalmers	82	83⅛	82	83
Allied Chemical	90	90½	90	90½
American Ice	111	114	111	113½
Am. Locomotive	117¾	117¾	117¼	117¾
American Can	101	102	101	101¾
American Car	197	197⅝	194¾	194¾
American Sugar	65⅞	66⅝	64¼	64½
Alton	4⅞	4⅞	4⅞	4⅞
American Wool	37½	38⅝	37⅛	38
American Steel	38⅛	38⅛	38⅛	38⅛
Am. Tel. & Tel.	140⅝	140½	140	140⅛
American Zinc	7¼	7¼	7	7¼
Anaconda Copper	39⅝	39⅝	39	39⅝
Atlantic-Gulf	53⅝	56	53¼	55⅝
Asphalt	52⅝	52⅝	52⅝	52⅝
Atchison	118¼	119¼	118¼	119¼
Agr. Chemical	20⅝	20⅝	19⅝	19⅝
Ajax Rubber	15⅛	15⅝	15	15
Am. Linseed	27⅞	30½	29⅝	29⅝
American Cincle.	53	53	53	53
Baltimore & Ohio	76½	77½	76½	77¼
Baldwin Loco.	117¾	117¾	115⅝	116
Bethlehem Steel	39¼	39⅝	39⅛	39⅛
Barnsdall, A.	24¼	24¼	24¼	24¼
Briggs Mnfg.	41⅝	41⅝	41¼	41⅝
Cast Iron Pipe	162½	162¼	162	162
C. and O.	94⅝	94⅝	94¼	94⅝
Cal. Petroleum	28¾	28⅞	28⅝	28⅝
Cen. Leather	18⅝	18⅝	18⅛	18⅛
C. P. and I.	41½	41⅝	40⅝	41⅝
C. P. R.	143¼	143¼	142½	143
Cons. Gas	87¼	87⅝	87	87
Chandler	36½	36½	35⅝	35⅝
Chile Copper	33⅝	33⅝	33⅜	33⅝
Corn Products	37	37⅛	36⅝	37
Cons. Textile	3⅜	3⅜	3⅜	3⅜
Coca-Cola	118⅝	119⅝	118⅝	119
Crucible Steel	68½	68⅝	68⅛	68⅛
Con. Can	68⅝	68⅝	67½	67½
Cuban C. Sgr.	12⅝	12⅝	12⅝	12⅝
do, pfd.	53	53⅝	52½	52½
Chi. and N. W.	64⅞	65	64⅞	65
Del. and Hud.	147	147	146	146
Dupont	181⅜	181⅝	181¼	181¼
Dodge Brothers	24⅛	24⅛	23⅞	24⅛
do, pfd.	81⅞	81⅞	81⅜	81⅜
Erie com.	27⅞	29¼	27⅛	28⅞
do, First	35⅞	38½	35⅞	38
Eaton Axle Co.	17½	17½	17	17⅜
Fisk Tire	21½	21½	21¼	21¼
Famous Players	106⅝	109⅞	106⅝	108⅞
Fleischmanns	72⅝	72½	70½	70½
Fisher Body	120¼	126	120¼	126
Foundation & Co.	286⅝	286⅝	286⅝	286⅝
General Electric	84⅞	75	84⅝	84⅝
Gen. Motors	69	69½	69	69¼
Gt. North., pfd.	28	28	28	28
Gt. Nor. Ore	11⅝	11⅝	11⅜	11⅜
Great Western	25¼	26⅜	25⅛	26
Gt. Western, pfd.	84	85	83⅞	84½
Gulf States	55	55⅛	54½	54⅝
Goodrich	57	57¼	56⅝	56½
Gen. Petroleum	19¾	19½	19	19⅜
Hupp Motor	107½	107½	107½	107½
Harvester	75⅝	75⅝	74½	74½
Houston	63⅞	63⅞	63⅜	63½
Hudson Motor	67½	68⅝	67	68⅝
Int. Paper	25¼	25⅛	25⅛	25½
Insp. Copper	30¼	30¼	30	30
Inter. Nickel	45	45	44½	44¾
Int. Combustion	30⅝	39⅝	38½	38⅝
Ind. Oil & Gas	32	32⅝	32	32⅝
Kansas City	25⅝	25⅝	25⅝	25⅝
Keystone Tire	50⅝	51⅝	50⅝	51⅝
Kennecott Cop.	19	21½	19	21¼
Kelly Springfield	81	81½	80	80
Lehigh Valley	18⅛	18⅛	18	18
Louisiana Oil	32¼	32¼	32	32⅛
Motor Wheel	26⅞	26⅞	26½	26⅝
Mallinson	31⅝	32	31½	31½
Marine pfd.	23⅝	24	23½	24
Middle States	116	116	116	116
Max. Motors B	116¼	118⅝	116	118
Mex. Seaboard	14⅝	14⅝	14⅝	14⅝
Miami	8⅞	8⅞	8⅞	8⅞
M., K. and T.	32⅝	32⅝	32⅝	32½
Miss. Pacific	33⅛	33⅞	33⅛	33⅞
do, pfd.	77¼	78	77¼	78
Mack Trucks	180⅛	180⅝	178¼	178⅝
Marland Oil	44	44¼	43⅞	43⅞
May Stores	116	117	115¼	115¼
Motherlode	6⅞	6⅞	6⅝	6⅝
Mont., Ward	57	58	56¾	56¾
Moon Motors	33¼	33⅞	33¼	33¼
National Lead	150¾	150¾	150¾	150¾
New Haven	32½	32⅞	32	32⅝
North American	49	49¼	48¾	49
North. Pacific	67⅛	67⅝	66½	66½
N. Y. Central	115½	116	115	116
N. and W.	128	128¼	128	128¼
Overland, pfd.	104	104	104	104
Pacific Oil	57⅝	57⅝	57⅛	57⅛
Pure Oil	29½	29⅝	29¼	29¼
Pennsylvania	46⅞	46⅞	46⅝	46⅝
Pan-American A	77¾	77¾	75½	76¾
do. B	77¾	77¾	75¾	76¼
Pierce-Arrow	33⅝	34⅛	33¼	33¼
Pere Marquette	62½	63⅝	62½	63
Prod and Refin	25	25	25	25
Penn., S Steel	1½	1⅝	1⅜	1⅜
Press Steel Car	53½	53½	53	53
Phil Petrol	45	45¼	44⅝	44¾
Punta Sugar	40	40½	39½	39½
Pierce P.	7¼	7⅛	7	7
Packard M	35	36	34⅞	35⅝
Power Electric	35⅛	35⅝	35	35¼
Radio	58¾	58¾	56⅝	58⅞
Royal Dutch	51⅝	51⅝	51¼	51⅝
Ray Con	13	13	13	13
Reading	86½	87⅜	86	87
R Iron and Steel	46	46⅞	46	46⅞
Rock Island	45¼	45¼	45	45
Rubber, com	56½	57⅞	52¼	57
Reynolds Tob	76¾	76¾	76¾	76¾
Reynolds Spring	9⅝	9⅝	8¼	8¾
Republic Steel	13½	13½	13½	13½
Sea Air Line	32½	33	32½	33
St Lauis and S W.	47⅛	47¼	47⅛	47¼
Sinclair Con	23	23⅜	22⅝	22½
Southern Ry	97⅞	98⅛	97⅞	98⅛
San Francisco	82½	84⅝	82¼	84⅛
Sear Roebuck	172	172¼	168¾	168¾
Stan Oil, N J	44⅝	44¾	44½	44⅝
St Paul	9	9¼	9	9
do, pfd.	16½	16⅝	15¾	15⅞
Stan Oil, Cal.	58¼	58¾	58¼	58
Studebaker	47⅞	49	47⅞	48¾
S Pacific	98⅞	99½	98¼	99⅛
Stewart Warner	67¼	67¼	67	67
Shell Oil Corp	24⅛	24⅛	24⅛	24⅛
Skelly Oil	27⅜	27⅜	27⅛	27⅜
Tobacco Products	8	8⅜	8½	8½
Tennessee Copper	11⅝	11⅝	11⅝	11⅝
Transcon. Oil	4⅝	4⅝	4⅝	4⅝
Texas Oil	52	52	51½	51¼
Texas-Pacific Oil	15⅝	15⅝	15¼	15⅜
Texas Pacific	48⅜	48⅜	48	48½
Tex.-Gulf Sulphur	111⅝	112¼	111	111⅜
U. S. Distributing	32⅝	32⅝	32⅝	32⅝
United Drug	130⅝	130⅝	128	129¼
Union Pacific	139¼	139⅝	139¼	139⅝
U. S. Steel	115¼	116	115¼	115¾
Universal Pipe	37¼	37⅜	36¼	35¼
United Cigars	94¾	95¼	93	93½
Vanadium Steel	29¾	29⅞	29¾	29⅞
Vivandau	15½	15⅞	15½	15½
Western Pacific	35¾	35¾	35¾	35¾
Western Union	133½	134¼	132½	134¼
Wabash Railway	32¼	32⅛	31¾	32
do, A	68⅛	68¼	67¾	67⅞
Woolworth	161¾	161¾	158½	159
Willys-Overland	20⅞	20⅞	20	20
Westinghouse	71	71½	70¾	71¼
White Motors	74	74	72¾	72¾

NEW YORK CURB

Reported for The Advertiser by Arthur E. Moysey & Co., Toronto. New York July 2.

Industrials:	High	Low
Durant of Delaware	12½	12½
Goodyear Rubber	33½	32⅞
Inter. Utilities. B	9¼	9¼
Reo Motors	19½	19⅜
Thermodyne	12	12
Tobacco Products	3⅜	3⅜
United Profits Sharing	8¼	2¼
Mines:		
Eureka Croesus	11	10
Kay Copper	2⅝	2⅝
United Eastern	50	49
Oils:		
Anglo-American	22¼	22¼
Carib Syndicate	4	4
Cities Service	39	38½
Continental	26¼	26
Inter Petroleum	25¾	25½
Imperial	33	32¾
Prairie Oil	59½	59¼
Pennock	26½	26⅝
Standard of New York	44⅝	44⅛
do Indiana	66¾	66¾
do, Kentucky	124	123⅞
Vacuum Gas	89½	89

OILS

Associated Press Despatch

Liverpool, July 2.—Kerosene—No. 1. 8s 1d; No. 2, 1s 2d.

Rosin—Common, 22s 6d.

Turpentine Spirits—67s 6d.

RECORD SUGAR CROP.

Havana, Cuba, July 2.—Cuba's sugar crop broke all records this year, it is announced, with a total output of 5,100,000 tons. The department of agriculture estimates that the planters received $123,379,000

Toronto

Canadian Press Despatch. Toronto, July 2.

Sales	Stocks:	High	Low	Noon
80	Atlantic Sugar	30⅞	30⅝	30⅝
215	Brazilian	55	55	55
496	B. C. Fishing	44½	42⅝	44¼
12	Bell Telephone	136⅞	136¼	136⅞
75	Burt. F. N.	54	53½	53¼
34	Can. Steamships	10⅝	10½	10½
35	do. pfd.	46	45½	46
270	Con. Smelters	58⅝	83⅛	84⅝
3	Consumers' Gas	171	170½	171
40	Crow's Nest	44	44	44
110	Dom Canners	98	97½	98
542	do. pfd.	103⅝	102½	103⅛
5	Dom. Store. pfd.	98	98	98
20	Goodyear, pfd.	91	91	91
9	Mackay, pfd.	69	68⅝	68⅝
200	Maple Leaf	85	85	85
1	Penmans pfd.	100⅛	100⅛	100⅛
10	E. Theatres, pfd.	73	73	73
5	Prov. Paper, pfd.	100	100	100
2	Sales Book, pfd.	93	93	93
255	Twin City	69⅝	67⅝	67¾
346	Winnipeg Ry.	49¼	49	49
	Mines:			
100	Dome	14.80	14.80	14.80
211	McIntyre	17.60	17.50	17.60
1500	Keeley	1.80	1.80	1.80
	Banks:			
44	Commerce	204½	204	204
3	Imperial	199⅝	199⅝	199⅝
25	Dominion			
	Loans:			
18	Canada Landed	94	94	94

STANDARD EXCHANGE

Canadian Press Despatch.

Toronto, July 2.—Trading on the Standard Mining Exchange was fairly active this morning with transactions numbering 121,041 shares. Hattie preferred with 26,000 shares traded in dropped 1 point to 10 over the holiday, while the common was fractionally lower at 1⅜. Teck Hughes was two points higher at 140 and C. W. D. Lake was steady at 13. Keeley advanced 6 points to 182 and Lorrain sold 1¼ points up to 16¼. McKinley-Darragh advanced 1¾ points to 29.

Reported by Jones, Easton, McCallum Company, Royal Bank Building. Toronto, June 2—Noon.

	Bid.	Ask.		Bid.	Ask.
Apex	2	3	Preston	10	10¼
Atlas	3	3⅛	T-Oakes	30½	31½
Argon	24	25	Teck	139	140
Baldwin	2¼	2⅝	Vipond	103	106
Beaty	1¼	1¾	Vickers	3⅝	
Bucking	2¾		W Tree	23	
Bidgood	6¼	6¾	Wasapika	1	1½
W D Lk	12¾	13	W-Har	445	450
Clifton	7	8	Beaver	28½	29
Dome	1450	1470	Capitol	27	29
Goldale	17	18	Coniag	155	190
Gold R.	1½	1¾	Cr Res	29	30
Hattie	1⅜	1½	C Treth	84½	85
Holl	1470	1480	Everett	4½	4¾
Indian	5		Keeley	180	182
Keora	11	11½	L Lor	4½	5
Kirkland	38½	39	Lor T L	95	100
Lake S	588	590	McKin	29	29¼
Moneta	13	14	Min C	270	273
McIn	1740	1750	Ophir	3½	4
New R	19¼		Nipiss	465	485
N'hawk	23	25	Peter L	6¾	7
Por Cr	3		Temisk	15	20
			Wettfer	5½	6

MONTHLY BANK CLEARINGS

Montreal	$92,928,607
Toronto	77,500,456
Quebec	5,745,664
Ottawa	4,997,763
Hamilton	4,323,392
Halifax	2,586,053
St. John	2,043,942
Kitchener	1,006,931
Brantford	973,338
Sherbrooke	699,862
Moncton	695,081
Kingston	688,655
Peterboro	658,815

COTTON

Associated Press Despatch.

New York, July 1.—Cotton futures closed steady. Closing bids: January, 23.49c; Feb., 23.64c; March, 23.80c; April, 23.90c; May, 24.01c; July, 23.93c; Aug., 24.15c; Sept., 24.05c; Oct., 23.96c; Nov., 24c; Dec., 24.06c.

Spot cotton closed quiet. Middling uplands, 24.70c.

Associated Press Despatch.

Liverpool, July 1.—There was a limited demand for spot cotton, with prices steady.

American middling, fair 15.21d; good middling, 14.41d; middling 13.91d; low middling, 13.11d; good ordinary, 12.11d.

The sales of the day were 4,000 bales, of which 1,800 were American. The receipts were 13,000 bales, no American.

Futures closed barely steady.

METALS

Associated Press Despatch.

New York, July 1.—Electrolytic, spot and futures 13¾c.

Tin—Steady; spot and nearby, $57.25; futures, $56.37.

Iron—Steady; prices unchanged.

Lead—Steady; spot, $8

Zinc—Steady; East St. Louis, spot and futures, $7.

Antimony—Spot, $16.50 to $16.75.

Associated Press Despatch.

London, July 1.—Standard copper, spot £60 12s 6d; futures, £61 5s.

Electrolytic—Spot, £65 15s; futures, £61 4s.

Tin—Spot, £253 2s 6d; futures, £255 7s 6d.

Lead—Spot, £33 2s 6d; futures, £32 10s.

Zinc—Spot, £345; futures, £33 12s 6d

COFFEE

Associated Press Despatch.

New York, July 1. — Coffee futures closed easy at net losses of 28 to 47 points. Sales were estimated at 51,000. Closing quotations: July, 18.05; Sept., 17.16; Oct., 14.85; Dec., 14.13; Jan., 13.85; March, 13.11; May, 12.55.

Spot coffee was dull.

RAW SUGAR

Reported for The Advertiser by W. G. Coles & Co., Bank of Toronto Bldg. New York, July 2.—Refined sugar unchanged.

Raw Sugar—Porto Rico, 2 17-32c; Cubas, 2 9-16c.

RAW SUGAR.

Reported for The Advertiser by Bongard & Co. Toronto, July 2.

	High	Low	Noon
September	2.68	2.66	2.68
December	2.82	2.80	2.80
January	2.83	2.81	2.81
March	2.86	2.86	2.86
May	2.94	2.94	2.94

Associated Press Despatch.

New York, July 1.—A steadier tone developed in the raw sugar market today, with spot prices advancing to 4.30c, duty paid. Sales were reported at 28,000 bags of Porto Rican, due next week, and 7,000 bags of St. Croix, in port.

Raw sugar futures were easier, July closed at 2.56 September 2.70, December 2.82, March 2.80.

Refined sugar was unchanged, at 5.50c to 5.60c for fine granulated.

Canadian Press Despatch.

Toronto, July 2.—Sugar wholesale: whole quotations to the retail trade on Canadian refined sugar, Toronto delivery are now as follows: Atlantic, Redpath, Acadia, and St. Lawrence, granulated, 100-pound bags, $6.91; No. 1 yellow, 100-pound bags, $6.51; No. 2 yellow, 100-pound bags, $6.41; No. 3 yellow, 100-pound bags, $6.31.

FLOUR

Associated Press Despatch.

Minneapolis, July 1. — Flour 10c lower to 10c higher, at $8.10 to $8.30 a barrel; shipments, 55,987 barrels

Bran—Per ton, $24 to $25.

New York, July 1.—Flour unchanged

SEEDS

Chicago, July 1.—Timothyseed, $6.85 to $8.

Cloverseed—$20 to $27.75.

HAY AND STRAW

Associated Press Despatch.

New York, July 1.—Hay unchanged.

Montreal

Reported for The Advertiser by McDougall & Cowan. Montreal, July 2.

Sales	Stock.	Open	High	Low	Close
10	Abitibi	68	68	68	68
905	Asbestos	79	80½	78½	78½
175	At Sugar	30¼	30¼	30	30¼
4	Bell Tel	136¾	136¾	136¾	136¾
100	B E Steel	1⅞	1⅞	1⅞	1⅞
855	B C Fish	42¼	44½	42⅛	44½
135	Brazilian	55	55	55	55
275	Breweries	44	44	44	44
60	Converters	84	84	84	84
5	C Cotton	115	115	115	115
10	C Steam	11	11	11	11
455	Detroit U	2	2	2	2
20	D Bridge	90	90¼	90	90
255	Laurentide	79	79	79	79
30	Lyall	19	19	19	19
286	Mont Power	191¼	191½	190⅞	190⅞
15	Ogilvie	145	145	145	145
85	Price Bros	41	41	41	41
25	Quebec P	103	103	103	103
5	St Maurice	83	8 3	83	83
160	Shawinigan	151	151	151	151
730	Smelters	83½	85	83¼	84½
175	Steel of C	86¾	87	86¾	87
125	Textile	77¼	77¾	77¼	77¾
45	Tw City	69½	69½	69	69
930	Winnipeg	49	49	48½	48½
175	Alcohol	14¾	15	14¾	14¾
50	M Leaf	84	84½	84	84½
	Preferred.				
605	C Steam	45½	46½	45½	46½
885	Asbestos	113½	115	111	111
10	Gen Elec	53	53	53	53
10	Paint	107¼	107¼	107⅛	107¼
25	Tooke	62	62	62	62
10	Tucketts	100	100	100	100
25	Coal	46	46	46	46
	Banks.				
21	Montreal	247	247	247	247
6	Union	114¾	115	114¾	115
9	Commerce	205	205	205	205
9	N Scotia	271	271	271	271
	Bonds.				
1000	V L. 1934	104|00	10400	10400	10400

Reported for The Advertiser by Johnston & Ward. Montreal, July 2—Close.

Stocks.	Bid.	Ask.
Abitibi Power	79	79¼
Asbestos Paper	111	111½
do, pfd.	30	30¼
Atlantic Sugar	73	75
do, pfd.	136¾	137
Bell Telephone	44½	44¾
British Columbia Packing	55½	55¾
Brazilian Traction	1⅞	2
British Empire Steel	6¾	7¼
do, 2nd pfd.	20	20¼
Brompton P.	38	39
Canada Car and Fdry.	11	
do, pfd.	102¾	103
Canada Cement	113	114
do, pfd.	84¼	84½
Can. Converters	115	120
Can. Cottons	14¾	15
Can. Alcohol	10	11
Canada Steamships	46½	46¾
do, pfd.	84¾	84⅞
Con. Mining and Smelting	7	8½
Cuban Can. Sugar	32¾	33½
do, pfd.	2	3
Detroit United Railway	89¾	90
Dominion Bridge	97¾	99
Dominion Canners	113¾	114
Dominion Glass	77½	78
Dominion Textile	38	40
Howard Smith	182	
Lake of the Woods	129	129½
Mackay	190¼	191
Montreal L., H. and P.	145	
Ogilvie Flour Mills	96¼	97
Ottawa L., H. and P.	161	162
Penmans	40¼	40¾
Price Brothers	103	103¼
Quebec Ry., L., H. and P.	151	151¼
Shawinigan	34	
St. Maurice Power	104	104½
Spanish River	115	
do., pfd.	31	33
St. Lawrence Flour Mills	86¾	
Steel Company of Canada	44¼	44½
National Breweries	45⅛	48¾
Winnipeg Electric	79¼	80
Laurentide	69	69¼
Twin City Railway	44¾	46
Wayagamack	204½	205
Bank of Commerce	246¾	247¼
Bank of Montreal	271	273
Bank of Nova Scotia	235	
Royal Bank	150	150½
Bank of Hochilaga	114¾	115
Union Bank		

ALLIED BONDS

New York, July 1.

Sales.	Bonds:	High	Low	Close
3	Argentine 7s	102⅞		
63	do. 6s. A	96⅛	95⅞	95⅞
24	do. 6s. B	96	95⅞	95⅞
78	do. 6s. 1959	96⅞	96¼	96¼
27	Austrian 7s	99⅛	98½	99
1	Belgian 8s	107½	107⅜	107½
16	do. 7½s	108½	108⅛	108½
125	do. 7s	98⅛	98	98
15	do. 6½s	92		
28	do. 5s	86⅛	85¾	86
4	Bordeaux 6s	84¼	84	84
24	Brazil 8s	97¾	97¾	97¾
25	do. Railway 7s	82¼	82	82
35	British 5½s, 1929	118⅝		
188	do. 5½s, 1937	104⅞	104⅝	104⅝
15	Canada 5½s, 1929	102¾	102½	102⅝
10	do. 5s, 1931	101	100⅞	101
5	do. 5s, 1931	102⅛		
24	do. 5s, 1952	104	103⅝	103⅞
29	French 8s	101⅛	101¼	101½
67	do. 7½s	98½	98¼	98⅜
50	do. 7s	97¾	96⅞	96⅞
614	German 7s	93½	93	93¼
18	do. G. E. 7s	86	85⅝	86
2	Greek 7s	93⅞	93½	93⅞
18	Hungarian 7½s	94½	93¾	94⅜
358	Japan 6½s	84	83¼	83½
30	do. 4s	84⅛	84	84
4	Lyons 6s	84¼	84	84¼
5	Marseilles 6s	82		
3	Nord Railway 6½s	86	85¾	85¾
8	Paris, L. & M. 7s	75⅞	75⅝	75⅞
24	do. 6s	84⅝		
1	Paris-Orleans 7s	90½	90	90⅝
70	Poland 8s	104½	104	104
3	Queensland 6s	87¾	87½	87⅝
16	Seine 7s	88½	88	88⅜
25	Serb 8s	104¼		
10	Sweden 6s	100½	100¾	100¾
2	do. 5½s	115¾	115⅝	115¾
2	Swiss 8s	102¼	101¾	101¾
36	do. 5½s			

LONDON STOCK EXCHANGE

London, July 2.—Closing prices were:

Consols for money	56¼
British 5 per cent loan	99⅞
British 4½ per cent loan	94⅛
Atchison	119⅛
Baltimore and Ohio	76¼
Canadian Pacific	143⅞
Chesapeake and Ohio	94¾
Chicago Great Western	11⅛
Chicago, Milwaukee and St. Paul	33
De Beers	10½
Erie	27¾
do. 1st pfd.	35½
Illinois Central	113¼
Louisville and Nashville	110⅞
New York Central	116¾
Norfolk and Western	127⅝
Ontario and Western	22⅞
Pennsylvania	47⅛
Rand Mines	2¾
Reading	85½
Southern Railway	97¼
Southern Pacific	93¾
Union Pacific	138⅛
United States Steel	115¾

PROVISIONS

CHICAGO PROVISIONS FUTURES.

Reported by Jones, Easton, McCallum Company, Royal Bank Building. Chicago, July 2.

	Open	High	Low	Close
Lard—				
July	$17 10	17 12	17 02	17 05
Sept.	17 27	17 42	17 27	17 32
Oct.	17

THE WORLD OF SPORT

Ross Somerville Takes U.S. Amateur Champion To Two Extra Holes For Victory

Son of Geo. S. Lyon Is Other Sensation With Win Over Fraser.

CARRICK'S REVENGE

Canadian Press Despatch.

Royal Ottawa Golf Club, Ottawa, July 1.—The elimination of Max R. Marston of Philadelphia, 1923 amateur golf champion of the United States, and C. C. Fraser of the Kanawaki club, Montreal, provided the features in the second round of the Canadian golf championship here this afternoon.

Marston was defeated by C. Ross Somerville of London, Ont., on the 38th green, after a sensational battle; Fraser, winner of the title in 1922, fell a victim of youth, when Fred M. Lyon of the Lambton club, Toronto, son of George S. Lyon, the patriarch of Canadian amateur golfers, defeated him one up. Fraser finished the morning round one up.

William J. Thompson of Mississauga, Toronto, another former title holder, also made his exit from the tournament today, when Don Carrick of Scarboro, Toronto, whom Thompson defeated in the Ontario amateur final, turned the tables, and defeated Thompson. The score was 3 up and 2 to play.

Carrick is the Canadian junior champion.

Stanley Thompson, the sole survivor of the three Thompson brothers from Mississauga, all of whom qualified for the match tournament, won his way into the third round by eliminating Brian Devlin of the Royal Ottawa club, 7 and 6. Thompson played splendid golf throughout, and is a strong favorite to win the title, within reach of which he has several times been without success.

The United States only hope lies in J. H. Flynn of Pittsburg, who advanced another round by eliminating J. W. Yuile of Royal Montreal 7 and 6. Yuile provided the sensation of the first round by his victory over Lauren Upson of Del Paso, Cal., considered a strong menace of the American invasion.

As the tournament now stands Toronto has three players left in the race, Montreal two, London one, Ottawa one, and the United States one.

The outstanding match of the four in the third round tomorrow is that between Somerville and Stanley Thompson, who won the qualirying round with a score of 176. Both are playing excellent golf, and the large gallery which followed the Marston-Somerville match today is expected again to give its attention to Somerville and his opponent tomorrow. Cameron and Lyon will meet in the other match in the lower half of the draw. The draw follows:

Upper half—Flynn versus Carrick, Scott versus MsLuckie.

Lower half—Somerville verses Stanley Thompson; Cameron versus Lyon.

All interest centered on the Somerville-Marston contest. A huge gallery followed the pair. Marston's iron game was magnificent, while Somerville excelled on the greens, time and again downing putts of from 15 to 30 feet to win holes. At the 32nd this afternoon, with Marston three ahead, it did not seem possible for the London player to overcome the American's lead. He took the 33rd, however, and squared the 34th to make the match dormie two. For the first time in the match Marston faltered with an iron on the 35th, and went into a bunker, finally conceding the hole to Somerville, dormie one. The pair teed off for the 36th, and were both well up with their second shots. Somerville pitched to the elevated green with his third, while Marston landed on the side of the high bank, from where he carried his ball across the green. He missed his putt and conceded the hole, making the match square.

Both had par fives on the 37th. On the deciding 38th Somerville came within ten feet of the divot with his tee shot. Marston's ball landed to the right of the green. He chipped over the green to the rough, while Somerville putted to within six inches of the cup. Failing to sink a chip from the rough, Marston congratulated Somerville on his victory and the large gallery cheered.

Golf
AS CHAMPIONS PLAY IT

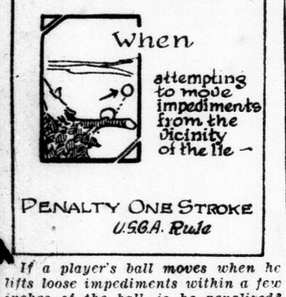

If a player's ball moves when he lifts loose impediments within a few inches of the ball, is he penalized?

By WILLIE OGG
New England professional and Massachusetts open champion

Yes. The penalty for moving the ball while lifting loose impediments from within a few inches of the ball is one stroke. This is explained that "when a ball is in play, if a player or his partner, or either of their caddies accidentally move his or their ball, or by touching anything cause it to move, the penalty shall be one stroke." This question is also defined fully, and every angle covered in Rule 12, Sections 1, 2 and 4, and Rule 28, Section 1.

Copyright, 1925, Associated Editors, Inc.

RAIN HALTS TOURNEY.
Special to The Advertiser.

Guelph, July 1.—A heavy downpour of rain halted play at 10 o'clock tonight in the annual open tournament being held under the auspices of the Guelph lawn bowling club. The semi-finals had been reached in the major event of the tourney, the Partridge trophy match, before the bowlers were forced to take cover. Two Kitchener rinks, skipped by H. Wettlaufer and J. Ferrie, respectively, with T. V. Harrington of High Park club, Toronto, and G. H. McClelland of Brampton, survive for the semi-finals, which will be played tomorrow morning.

BASEBALL LADDER

MICHIGAN-ONTARIO LEAGUE.

Hamilton	34	24	.586
LONDON	33	26	.559
Bay City	33	27	.550
Saginaw	31	29	.517
Flint	27	34	.443
Kitchener	20	38	.345

Scores Yesterday.
Flint 8, 2. London 2 3.
Hamilton 3, 1. Bay City 2, 7.
Saginaw 6, 15. Kichener 4, 10.
Games Today.
Flint at London.
Bay City at Hamilton.
Saginaw at Kitchener.

AMERICAN LEAGUE.

Washington	45	23	.662
Philadelphia	44	23	.657
Chicago	37	31	.544
Detroit	35	36	.493
St. Louis	33	38	.466
New York	30	38	.441
Cleveland	29	41	.414
Boston	23	46	.333

Scores Yesterday.
New York 11, Boston 8.
St. Louis 8, Chicago 6.
Cleveland 11 1, Detroit 0, 4
Games Today.
Detroit at Cleveland.
Chicago at St. Louis.
Washington at Boston.
Philadelphia at New York.

New York	42	26	.618
Pittsburg	40	25	.615
Brooklyn	33	33	.500
St. Louis	33	34	.493
Cincinnati	32	33	.492
Philadelphia	30	36	.455
Chicago	30	33	.435
Boston	26	40	.394

Scores Yesterday.
Pittsburg 8, Chicago 6.
Brooklyn 4, Boston 3.
New York 6, 16, Phillies 4, 7.
Games Today.
Boston at Brooklyn.
Cincinnati at Pittsburg.
St. Louis at Chicago.
New York at Philadelphia.

Baltimore	51	24	.680
Toronto	44	31	.587
Reading	41	33	.554
Jersey City	40	33	.548
Buffalo	41	41	.500
Rochester	32	41	.438
Providence	26	48	.351
Syracuse	25	49	.338

Scores Yesterday.
Syracuse 7, Buffalo 6.
Reading 7 Jersey City 5.
Baltimore 8, Providence 5.
Toronto 9, 2 Rochester 1, 4.
Games Today.
Rochester at Toronto.
Buffalo at Syracuse.
Reading at Jersey City.
Baltimore at Providence.

ST. MARYS DEFEATED 5-3 BY ST. CATHARINES

Visitors Come From Behind To Beat Stone Town Team.

Special to The Advertiser.

St. Marys, July 1.—St. Catharines defeated the St. Marys Alerts, 5 to 3, in an O. A. L. A. intermediate fixture here this afternoon. Neither team played brilliant lacrosse, and only in spots was the game fast.

The locals drew first blood, Stewart scoring on a nice pass from Brown at seven minutes. Miller tied the count, and shortly after Penny made it 2 to 1 on a fast side shot. The second period opened fast for the visitors. Miller again counted on a pass from Penny. After four minutes Stewart got the locals' second goal again taking a pass from Brown right in front of the net. Two minutes later Penny secured another for St. Kitts, and, with the period half over, Oille came through for their final goal. The third period saw St. Marys more than holding their own, but they had hard luck several times. The last goal came with two minutes to go in the third, L. Lavelle and Brown making the neatest combination play of the game, and the former counting from the side. In the final stanza neither team scored.

The line-up:

St. Catharines—Goal, Rhodes; point, May; C. point, E. Sheehan; first defence, England; second defence, Cheeters; center, Bennett; first home, Thoms; second home, Oille; inside home, Miller; outside home, Penny; subs, H. Sheehan and Rye.

St. Marys — Goal, Stevens; point, Yates; C. Point, Henning; first defence, Richardson; second defence, Mossin; center, Tuer; first home, Brown; second home, W. Louch; inside home, L. Lavelle; outside home, Stewart; subs, Dunnell, D. Louch and Baine.

Referee—Parkinson of Toronto.

Ontario Hospital Court Team Wins

Locals Take Five Out of Nine Events at Woodstock.

Special to The Advertiser.

Woodstock, July 1.—Ontario Hospital players won five of the nine events in the Western Ontario tennis league here today. The results:

Doubles.

J. L. Coles and L. K. Coles beat Dr. Chalk and Dr. Kitchen, 6-3, 6-2.

Roy Kitchen and J. F. C. Walker, Hospital, beat G. Coles and B. Wilson, 4-6, 6-3, 6-3.

Dr. Stevenson and G. McClenaghan beat L. Stevenson and G. Rankin, 7-5, 6-4.

Singles.

J. L. Coles beat Dr. Chalk, 6-4, 6-2.

L. K. Coles beat Dr. Kitchen, 6-3, 6-2.

R. Kitchen beat G. Coles, 6-0, 7-5.

B. Wilson beat J. F. C. Walker, 7-5, 6-4.

Dr. Stevenson beat L. Stevenson, 6-3, 6-4.

McClenaghan beat Rankin, 6-2, 6-2.

SUZANNE WINS

Associated Press Despatch.

London, July 1.—Mlle. Suzanne Lenglen defeated Miss Kathleen McKane of England, 6-0, 6-0, in the semi-finals. Mlle. Lenglen will now meet Miss Fry in the finals.

The Fry-Billout match was a curtain-raiser for what was to have been a battle between Miss McKane, who is the Wimbledon titleholder, and Mlle. Lenglen, but the French flash maintained the record of her five previous matches with Miss McKane, never allowing the English girl to win a set.

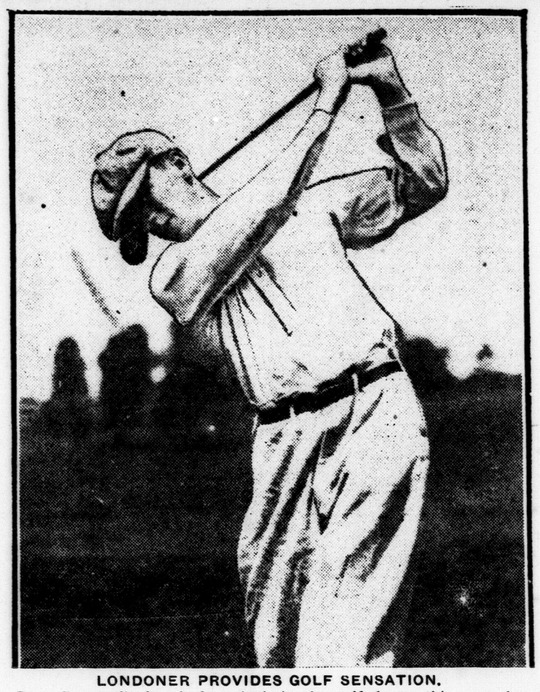

LONDONER PROVIDES GOLF SENSATION.

Ross Somerville has had no luck in the golf draws this year, but is fighting his way gamely through the worst that the pairings can hand him. Yesterday he was asked to meet Marston, the U.S. amateur, and won out after a sensational struggle. Today he must meet Stanley Thompson, the last of the famous Thompson brothers left in the dominion, to qualify for the finals. Both Marston and Thompson were considered finalists on form, and the Londoner will have made a wonderful showing even if he meets defeat today. Last year Somerville lost out in the finals. To get there he was called upon to defeat Upson, the California star, in the semi-finals by 4 and 3, after being 3 down at the end of the 18th hole.

MINT LEAGUE RESULTS

AT LONDON.

Tecumseh Park, London, July 1.—The box scores of the holiday games in the M.-O. league follow:

Morning Game.

Flint—	A.B.	R.	H.	P.O.	A.	E.
Trefry, c.f.	5	1	2	2	0	0
Dunn, 2b.	5	2	2	2	2	0
Welch, s.s.	4	1	2	2	2	0
Feigert, l.f.	3	1	3	3	0	0
Tice, r.f.	5	1	2	2	0	0
Leopp, 3b.	4	1	1	1	1	0
Kuhel, 1b.	5	1	1	10	1	1
Lackey, c.	4	0	1	5	0	1
Good, p.	4	0	0	0	4	1
Totals	39	8	14	27	10	1

London—	A.B.	R.	H.	P.O.	A.	E.
Baker, s.s.	3	0	0	0	3	1
Alten, r.f.	3	0	0	0	0	0
Vermilyea, 2b.	4	0	1	5	2	1
Stimpson, l.f.	4	0	2	2	0	1
Cross, 1b.	3	0	0	8	1	1
Brower, r.f.-s.s.	4	0	0	2	1	1
Sandquist, 3b.	3	1	0	3	3	1
Kernan, c.	4	1	1	3	0	0
Klein, c.f.	4	0	2	3	0	0
Delman, p.	0	0	0	0	0	0
Fields, p.	0	0	0	0	0	0
Harris, p.	1	0	0	1	3	0
Totals	34	2	6	27	16	4

Score by innings: R.H.E.
Flint 530 000 000—8 14 2
London 020 000 000—2 6 4

Summary:
Two-base hits—Dunn, Vermilyea.
Three-base hits—Kuhel, Stimpson.
Sacrifices—Welch, Loepp, Good.
Stolen bases—Welch, Tice.
Double plays—Kuhel, Welch to Kuhel.
Left on bases—Flint 7, London 8.
Hit batsmen—By Good (Cross, Vermilyea).
Hits—Off Delman, 4 in 2-3 innings; off Fields, 4 in 2-3 innings; off Harris, 6 in 7 2-3 innings.
Losing pitcher—Delman.
Time—1:44.
Umpires—Sullivan and VanLuven.

Afternoon Game.

Flint—	A.B.	R.	H.	P.O.	A.	E.
Trefrey, c.f.	4	0	1	0	0	0
Dunn, 2b.	4	0	0	0	2	2
Welch, s.s.	3	1	2	0	1	0
Feigert, l.f.	4	0	1	1	1	0
Tice, r.f.	4	0	2	2	0	1
Loepp, 3b.	3	1	0	2	1	0
Kuhel, 1b.	2	0	0	12	0	0
Montgomery, p.	2	0	0	0	3	0
xLecronier	0	0	0	0	0	0
Totals	28	2	6	24	8	3

London—	A.B.	R.	H.	P.O.	A.	E.
Baker, s.s.	4	0	1	4	3	1
Vermilyea, 2b.	4	0	1	3	3	0
Stimpson, l.f.	4	0	0	4	0	0
Cross, 1b.	3	1	0	9	1	0
Brower, r.f.	3	1	1	1	0	0
Sandquist, 3b.	3	1	1	2	2	0
Kernan, c.	2	0	0	3	2	0
Klein, c.f.	3	0	1	1	0	0
Achenbach, p.	3	0	0	0	2	1
Alten, p.	0	0	0	0	0	1
Totals	29	3	5	27	13	3

Score by innings: R.H.E.
Flint 011 000 000—2 6 3
London 000 000 30x—3 5 3

Summary:
Two-base hits—Vermilyea.
Three-base hits—Welch.
Sacrifices — Kuhel 2. Montgomery, Kernan, Hruska.
Stolen base—Welch.
Double plays — Baker, Vermilyea to Cross; Vermilyea, Cross to Baker; Baker to Cross.
Left on bases—Flint 8, London 3.
Passed ball—Hruska.
Bases on balls—Achenbach 5, Alten 1.
Struck out—Montgomery 5, Alten 1.
Hits—Off Achenbach, 6 in 8 (None out in ninth); off Alten, 0 in 1 inning.
Time—1:40.
Time—1:40.
Umpires—Sullivan and VanLuven.

AT HAMILTON.
Morning Game.

Bay City—	A.B.	R.	H.	P.O.	A.	E.
Hughes, c.f.	2	0	0	6	0	0
Rawlins, s.s.	3	1	1	4	2	0
Cozington, s.s.	4	0	0	1	0	0
Fielder, 3b.	4	0	1	0	1	0
Brown, l.f.	4	0	2	2	0	0
Prysock, 2b.	4	0	1	2	1	0
Tomer, 1b.	3	0	1	6	2	0
Patterson, c.	4	0	0	3	0	1
Sutter, p.	2	1	0	2	2	0
Totals	30	2	6	x26	8	1

xTwo out in ninth when winning run was scored.

Hamilton—	A.B.	R.	H.	P.O.	A.	E.
Bashang, l.f.	3	1	1	2	0	0
Roper, 2b.	3	0	2	0	1	0
Lopez, 3b.	3	0	2	0	1	0
Froman, 1b.	4	0	1	6	0	0
Wernke, r.f.	4	1	1	2	0	1
Neitzke, c.f.	3	0	1	5	0	0
Robertson, c.	3	0	1	5	3	0
Riley, 2b.	4	1	1	5	3	0
Wernke, p.	3	0	0	0	2	1
Totals	31	3	8	27	8	2

Score by innings: R.H.E.
Bay City 001 000 010—2 6 1
Hamilton 002 000 001—3 8 2

Summary: Left on bases—Bay City 8, Hamilton 7. Stolen bases—Tomer, Roper. Sacrifice hits—Hughes, Neitzke, Robertson. Sacrifice flies — Roper, Wernke. Double plays — Robertson to Froman. Two-base hits—Prysock, Brown. Three-base hits—Roper, Bashang. Home run —Rawlins. Struck out—By Sutter 3, by Wernke 2. Bases on balls—Off Wernke 6, off Sutter 1. Wild pitch — Wernke. Time of game—1:44. Umpires—Ward and Griffin.

Afternoon Game.

Bay City—	A.B.	R.	H.	P.O.	A.	E.
Hughes, c.f.	3	1	1	1	0	0
Rawlins, s.s.	5	1	2	13	0	0
Fielder, 3b.	5	0	2	0	5	0
Cozington, r.f.	3	0	1	0	0	0
Breen, r.f.	2	1	1	0	0	0
Marty, r.f.	1	0	0	0	0	0
Prysock, 2b.	3	2	3	2	2	0
Brown, l.f.	3	0	1	2	0	0
Rawlins, s.s.	4	0	1	3	2	0
Patterson, c.	3	0	0	5	0	0
Jones, p.	4	2	2	0	0	0
Totals	35	7	13	27	14	0

Hamilton—	A.B.	R.	H.	P.O.	A.	E.
Bashang, l.f.	4	0	0	3	0	0
Roper, 3b.	4	0	2	3	4	0
Lope, s.s.	4	0	0	1	4	0
Froman, 1b.	4	0	1	9	2	0
Neitzke, c.f.	4	0	0	1	0	0
Duckworth, r.f.	4	1	1	1	1	0
Robertson, c.	4	0	3	3	0	0
Riley, 2b.	4	0	2	3	3	0
Judd, p.	2	0	1	2	2	0
Webb, p.	0	0	0	0	0	0
Ryan, p.	0	0	0	1	0	0
xCarmen	0	0	0	0	0	0
xxMcCrea	1	0	0	0	0	0
Totals	35	1	10	27	16	1

xBatted for Webb in seventh.
xxBatted for Ryan in ninth.

Score by innings:
Bay City 001 110 400—7 13 0
Hamilton 000 000 001—1 10 1

Summary: Left on bases—Bay City 8, Hamilton 8. Sacrifice hits — Fielder, Brown, Hughes. Double plays—Fielder, Prysock to Tomer; Prysock, Rawlins to Tomer; Lopez to Froman. Two-base hits—Jones, Rawlins, Robertson, Froman, Duckworth. Three-base hits—Fielder. Home run — Prysock. Struck out—By Judd 2, by Jones 3. Bases on balls—Off Judd 3, off Jones 1, off Webb 1, off Ryan 1. Hits—Off Judd, 10 in 6 1-3 innings; off Webb, 2 in 2-3 innings. Umpires—Ward and Griffin.

AT KITCHENER
Morning Game.

Saginaw—	A.B.	R.	H.	P.O.	A.	E.
Carlin, ss.	3	1	1	3	2	3
Foster, 2b.	4	0	1	3	4	3
Kerr, lf.	4	1	1	3	0	0
Calbert, rf.	3	0	0	1	0	0
Nunamaker, 1b.	4	1	1	8	2	0
Dodson, cf.	4	1	1	2	0	1
Ussat, 3b.	2	0	0	3	3	1
Beumel, c.	4	0	0	3	2	0
Miller, p.	3	2	2	1	1	0
Totals	31	6	7	27	14	8

Kitchener—	A.B.	R.	H.	P.O.	A.	E.
Knapp, 2b.	5	0	0	5	4	0
Murphy, lf.	4	1	1	3	0	0
Beatty, 1b.	4	0	1	5	1	0
Knothe, ss.	4	1	0	6	3	1
Keating, c.	4	1	0	5	2	0
Loepp, rf.	3	0	2	1	0	0
Inman, 3b.	4	0	0	1	2	1
Deloof, cf.	4	1	1	1	0	0
Nosett, p.	2	0	0	0	1	0
Skupa, p.	1	0	0	0	1	0
xAshley,	1	0	0	0	0	0
Totals	36	4	4	27	14	2

x—Batted for Skupa in ninth.

Score by innings: R. H. E.
Saginaw 020 010 300—6 7 8
Kitchener 000 012 100—4 4 2

Two-base hits, Loepp, Deloof; sacrifice hits, Carlin, Foster; stolen base, Foster; double plays, Ussat to Beumel, Ussat to Carlin, Foster to Ussat, Knapp to Knothe, Knapp to Knothe to Beatty; innings pitched, by Nosett 6 1-3, hits 5, runs 6, earned runs 6; innings pitched by Skupa, 2 2-3, hits 2, runs 0; losing pitcher, Nosett; bases on balls, off Nosett 6, off Miller 2, off Skupa 1; Strike outs, by Nosett 4, by Miller 3, by Skupa 1; wild pitch, Nosett. Miller; earned runs, Kitchener 1, Saginaw 6; left on bases, Kitchener 7, Saginaw 7; time 1:50.

Umpire—Brichter.

Second Game.

Sagniaw—	A.B.	R.	H.	P.O.	A.	E.
Carlin, ss.	6	2	2	0	4	0
Foster, 2b.	3	0	0	4	2	2
Kerr, lf.	4	2	2	2	0	0
Calbert, rf.	5	3	3	4	0	0
Nunamaker, 1b.	4	2	1	13	0	0
Dodson, sf	5	3	3	4	0	1
Ussat, 3b.	4	2	2	0	4	0
Beumel, c.	5	0	1	0	0	0
Dyer, p.	1	0	0	0	0	0
Clink, p.	3	0	0	0	2	0
Totals	40	14	14	27	12	3

Kitchener—	A.B.	R.	H.	P.O.	A.	E.
Knapp, 2b.	5	2	2	6	5	0
Murphy, lf.	4	2	3	1	0	0
Beatty, 1b.	5	0	1	14	0	1
Knothe, ss.	4	2	1	1	6	1
Ashley, c.	4	1	1	1	1	4
Loepp, cf, rf.	4	3	1	3	0	0
Inman, 3b.	5	0	1	0	4	2
Brown, rf.	0	0	0	0	0	0
Nosett, p.	4	0	1	0	0	0
Deloof, p.	5	0	2	3	1	0
xKeating.	1	0	0	0	0	0
Totals	41	10	13	27	17	8

x—Batted for Nosett in ninth.

GIANTS LEAD AGAIN AFTER DOUBLE BILL

Six Circuit Clouts Rapped Out by McGrawmen in Second.

Associated Press Despatch.

Philadelphia, July 1.—The New York Giants regained first place in the National league today by taking both games of a double-header from the Phillies, 6 to 4 and 16 to 7. In the second game the Giants hammered four pitchers for twenty hits, including six home runs. Hack Wilson slammed two homers in the third inning, when New York scored nine runs. Irish Meusel hit a homer in the first game and two more in the second. Ross Young and Frank Snyder made one each. The scores:

First game: R.H.E.
New York 002 200 200—6 12 3
Philadelphia 100 000 030—4 12 3
Bentley and Gowdy; Ring, Couch and Wilson.

Second game: R.H.E.
New York 103 112 011—16 20 3
Philadelphia 030 001 003— 7 16 2
Barnes and Snyder; Mitchell, Knight, Couch, Ulrich and Henline, Wendell.

ROBINS WIN 4-3.
Associated Press Despatch.

Brooklyn, July 1.—Stock's triple followed by Padgett's wild throw past third in the ninth enabled the Robins to defeat the Braves today 4 to 3. Neis, Boston outfielder, hit two home runs, his second in the ninth tying the score.

President Wilbert Robinson of the Brooklyn club has placed Zack Wheat in charge of the playing during the team's home stay, which started today and will continue until July 26.

The score: R.H.E.
Boston 100 100 001—3 12 1
Brooklyn 101 000 011—4 11 0
Benton and ONeill; Petty and Taylor.

PIRATES BEAT CUBS.
Associated Press Despatch.

Chicago, July 1.—Pittsburg went on a batting rampage and drove Alexander off the mound in the seventh inning and defeated Chicago 8 to 6. Wright's home run with a runner on base tied the score at the start of the seventh inning. Heathcote also got a home run in the ninth with a man on base, and Hartnett got his homer in the sixth with none on. This was Hartnett's seventeenth homer of the season.

Pittsburg 100 000 601—8 14 0
Chicago 100 101 003—6 12 0
Kremer and Smith, Gooch; Alexander, Bush, Brett and Gonzales, Hartnett.

AMERICAN ASSOCIATION.

Louisville 7, 13. Columbus 2, 7.
Kansas City 3, 4. Minneapolis 6, 9.
Indianapolis 7 Toledo 3.
Milwaukee 2, St. Paul 1.

Feature Trapshoot Event Goes To F. Kerr, Crediton

Five Events Wind Up Annual Tourney of Canadian Indians.

MRS. VOGEL STARS

Despite a strong wind the Canadian Indians in their colorful costumes did some real shooting in the final day of the tournament at Carling Heights yesterday. Five events, chuck full of surprises, wound up one of the most successful trap shoots of the season, and gave the big gallery no few thrills.

The big event, the Canadian Indian sixteen-yard championship found Nelson Long of Hamilton and Fred Kerr of Crediton tied for the trophy with fifty birds apiece, a perfect score. In the shoot off Kerr bagged twenty-five straight, while Long missed three. Cooey of Toronto, Millenback and Wigle of Detroit were all tied with 49 for third and fourth prizes. A toss-up gave the honors to Cooey and Millenbach.

Braden of the Toronto gun club killed 48 out of a possible 50 birds, to capture the Butt trophy. Sam Vance of Tillsonburg was second with 47. Braden got a straight run on the first round and dropped two in the second, while Vance dropped one in the first and two in the second.

G. Marr of Woodstock and E. Dunn, St. Thomas, captupred the two-man team championship with a score of 48, both dropping one bird. W. Barnes, Hamilton, and Jim McCausland, London, took second with a total of 45. The runs were all close in this event, and the shooters provided the most of the thrills by beating the wind with splendid judgment and getting the majority of the targets plumb center.

Mrs. Vogel of Detroit provided the feature in the five-man team title event, paired with Sam Vance, Tillsonburg, R. D. Bell, London, and E. Dunn, St. Thomas. Shooting last in the event she pulled up the team's total to 115 for the first honors by getting a straight run out of 25 targets. Her timing was perfect and she drew plenty of applause from the old-timers, besides giving the gallery the treat of the afternoon. The team composed of T. Baker, London; G. Marr, London; G. Harris, Detroit; G. Dunk and W. McCance took second place with 112.

The doubles, always a feature event of trap shooting, was somewhat slow owing to the strong wind, but the scores were good, nevertheless. G. Marr of London took the first trophy with a score of 40. R. Jordan of London and W. Barnes of Hamilton were tied with 39.

High Chief Sam Vance of Tillsonburg and S. S. Braden of Hamilton put up a close race for the high aggregate total for the day out of 150 targets, Braden just beating Vance out by one bird with a total of 142.

CANADIAN INDIANS' 16-YARD SINGLES.

Schwimer	21	23—44
Vogel	24	23—47
Bates	21	23—44
Millenbach	24	25—49
T. G. Harris	21	24—45
Newman	22	23—45
Mrs. Harris	22	19—41
Jordan	22	19—41
Wigle	24	25—49
Braden	23	24—47
Miles Goodale	24	24—48
G. Vivian	22	24—46
Barnes	24	21—45
Cashmore	24	24—48
Ted White	22	23—45
J. Payne	24	23—47
W. Hodgins	21	22—43
G. Dunk	22	23—45
H. Cooey	25	24—49
S. Vance	23	22—45
Dr. Banghart	24	24—48
R. D. Bell	25	21—46
McCance	23	23—46
F. Kerr	25	25—50
E. Dunn	23	25—48
Dr. E. Bice	23	22—45
G. Marr	25	23—48
T. H. Baker	20	20—40
Nelson Long	25	25—50
A. L. Johnson	17	20—37
McCracken	20	18—38

BUTT TROPHY.

Schwimer	20	20—40
Vogel	19	23—42
Bates	23	19—42
Millenbach	21	19—40
T. G. Harris	23	22—45
Newman	23	19—42
Mrs. Harris	19	17—36
Jordan	21	22—43
Wigle	21	22—43
Braden	23	23—48
M. Goodale	23	18—41
G. Vivian	20	21—41
W. Barnes	21	17—38
G. Cashmore	21	21—42
T. White	22	21—43
J. Payne	23	19—42
W. Hodges	19	21—40
G. Dunk	20	21—41
H. Cooey	23	21—44
S. Vance	24	23—47
Dr. Banghart	20	21—41
R. D. Bell	23	21—44
McCance	20	21—41
F. Kerr	20	16—36
E. Dunn	23	22—45
Dr. E. Bice	21	22—43
S. Marr	22	24—46
T. H. Baker	22	18—40
Nelson Long	20	21—41
W. Staples	19	20—39

FIVE-MAN TEAM CHAMPIONSHIP.
Marr 24, Dunn 24—48.
Wigle 24, Baker 20—44.
Banghart 22, Vivian 17—39.

QUEEN AGAIN.

Suzanne Lenglen defeated Kitty McKane for the fifth time in the British championships, and this time as decisively as ever. Miss McKane was the British champion last year, winning out after the French girl was taken ill.

TYGERS DIVIDE AT CLEVELAND

Ruth Hits Two Home Runs in the Game at Boston.

Associated Press Despatch.

Cleveland, July 1. Cleveland and Detroit split a double-header here today, the Indians winning the first game, 11 to 0, and Detroit taking the second, 4 to 1. Sherrod Smith pitched invincibly for the Indians in the opener, while Stoner baffled the Indians in the second. McNulty made a home run inside the park with a runner on base in the first game. The scores:

First game: R.H.E.
Detroit 000 000 000— 0 6 2
Cleveland 120 100 70x—11 14 1
Doyle, Wells, Collins and Bassler, Woodall; Smith and Myatt, Sewell.

Second game: R.H.E.
Detroit 001 030 000—4 12 1
Cleveland 000 001 000—1 7 1
Stoner and Woodall; Edwards, Speece and Myatt.

BROWNS WIN, 8—6.
Associated Press Despatch.

St. Louis, July 1.—The Browns batted Thurston off the mound in the eighth inning and defeated the Chicago White Sox today, 8 to 6. Blankenship, who relieved Thurston in the eighth, was replaced in the same inning by Freeze after allowing three hits. The rally netted five runs. Ken Williams celebrated his return to the line-up by smashing out his sixteenth homer of the season.

Chicago 012 001 020—6 10 2
St. Louis 300 000 05x—8 13 0
Lyons, Thurston, Blankenship, Freeze and Schalk, Crouse; Wingard, Bush and Hargrave.

YANKEES BEAT RED SOX.
Associated Press Despatch.

Boston, July 1.—The Yankees took the final game of the series from the Red Sox today, 11 to 8, Babe Ruth driving out his fourth and fifth home runs of the season, one coming in the third and the other in the seventh with one on base. Bob Meusel slammed his 19th homer of the year. A circuit drive by Todt with one on featured a three-run rally Boston put over in the ninth. President Ban Johnson of the American league witnessed the contest.

New York 201 500 201—11 14 2
Boston 003 002 003— 8 11 4
Pennock, Shocker and Bengough; Fuhr, Zahnier, Ross and Picinich.

BUSINESSMEN WIN.

Th

THE WORLD OF SPORT

St. Thomas Goes 10 Frames Before Beating Orients 7--6

Londoners Lead Tom Cats For Seven Innings, But Finally Blow.

ISAACS HITS THREE

STANDINGS.

Galt	11	3	.786
Preston	10	4	.714
St. Thomas	9	4	.692
Brantford	6	7	.462
Guelph	4	9	.308
Stratford	3	9	.250
London	3	10	.231

Special to The Advertiser.

St. Thomas, July 1.—London Orients may prove a dangerous factor in the second series if their playing is all of the standard shown here this afternoon, when they led the Tom Cats for seven innings, tied them in the ninth, but lost out in one inning overtime by a score of 7 to 6. Morden and "Hank" Down opposed each other for eight innings, Baker and Quick completing the game for the Orients and Monk for the home team.

Down allowed only one hit until the fifth, and in the eighth gave way to Baker. Baker's efforts were confined to his first batter Lindsay. He allowed a hit, and then completed the circuit for him with wild pitches. Quick didn't do much better. He walked his first man, and stood for two hits in the tenth inning before Doan scored the winning run

The box-score:

London—	A.B.	R.	H.	P.O.	A.	E.
Isaacs, c.	4	1	3	2	2	0
Armstrong, 3b.	6	1	1	0	3	1
Reilly, 1b.	5	1	1	19	1	0
Doherty, 2b.	6	1	3	1	8	0
Arnott, c.f.	5	0	1	2	1	0
Baker, r.f. p.	5	0	2	1	0	1
McWaine, l.f.	5	1	1	1	0	0
Fring, s.s.	4	1	0	3	3	2
Down, p.	4	0	2	0	1	0
xQuick, p., r.f.	0	0	0	0	1	0
Totals	44	6	14	27	20	4

x Batted for Down in ninth.

St. Thomas—	A.B.	R.	H.	P.O.	A.	E.
Riseborough, s.s.	5	1	1	3	5	1
Lindsay, 3b.	5	2	2	3	1	0
Cabot, 2b.	4	0	1	4	4	1
Binns, r.f.	4	0	0	0	0	0
Billings, c.f.	5	0	1	1	0	1
Barclay, l.f.	5	1	1	1	0	0
Graham, c.	5	1	2	7	1	0
Doan, 1b.	3	2	1	10	0	1
Morden, p.	2	1	0	0	3	0
Monk, p.	1	0	0	0	0	1
xxCampbell	1	0	0	0	0	0
Totals	40	7	10	x29	14	5

x Two out when winning run scored.
xx Batted for Morden in eighth.

Score by innings:		R.	H.	E.
London	200 010 003 0—6	14	4	
St. Thomas	001 000 311 1—7	10	5	

Summary: Left on bases—London 14, St. Thomas 7. Two-base hits—Isaacs, Down, Graham. Three-base hit—Lindsay. Sacrifice hits—Reilly, Binns, Doan, Morden. Home run—Reilly. Stolen bases — Riseborough, Lindsay, Billings, Doan 3. Hits—Off Down, 7 in 8 innings; off Baker 1; off Quick, 2 in 1 2-3 innings; off Morden, 12 in 8 innings; off Monk, 3 in 2 innings. Struck out—By Down 1, by Morden 5. Bases on balls—Off Down 2, off Quick 1, off Morden 1, off Monk 2. Hit by pitched ball—By Morden 2 (Isaacs and Arnott). Wild pitches—Baker 2. Time—2:25. Umpires—Hogan and Kress.

CORDAGE WINS.

Special to The Advertiser.

Brantford, July 1. — Cotter won his second start in five days when he humbled the Preston nine here today, 8—3.

Two hits were all that was garnered up to the seventh by the near league leaders. Hales did not last an inning, four runs being scored before he was benched with one man down. Young, who conquered Galt on Saturday, was no puzzle to the winners who connected eight times for four more counters. The home team played errorless ball behind Cotter. Preston having one bobble.

The box score:

The box score:

Preston—	A.B.	R.	H.	P.O.	A.	E.
Sommers, c.f.	3	0	1	1	0	0
McAvoy, ss.	3	0	0	3	3	0
Mellanby, 2b.	4	0	0	1	5	1
Talbot, l.f.	4	0	0	1	0	0
Klaehn, 3b.	3	1	0	0	0	0
Master, 1b.	3	1	2	12	0	0
Wilkinson, l.f.	4	1	2	1	0	0
Almas, c.	3	0	1	5	0	0
Hales, p.	0	0	0	0	0	0
Young, p.	2	0	0	0	4	0
Leeds, s.s.	1	0	0	0	1	0
Totals	30	3	6	24	13	1

Cordage—	A.B.	R.	H.	P.O.	A.	E.
Powers, l.f.	3	2	2	2	0	0
Scott, 3b.	5	3	2	1	2	0
Language, 2b., r.f.	3	1	1	1	0	0
Smith, 1b.	4	1	3	7	0	0
Haynes, c.	4	0	0	10	0	0
Davies, c.f.	4	0	1	3	0	0
Dickie, 2b.	3	1	3	2	4	0
Land, s.s.	3	0	0	0	0	0
Cotter, p.	3	0	1	1	1	0
Demarco, r.f.	0	0	0	1	0	0
Totals	32	8	13	28	7	0

Score by innings:		R.	H.	E.
Preston	010 000 002—3	6	1	
Cordage	420 000 11x—8	13	0	

Summary: Passed balls—Almas 1, Haynes 1. Two-base hits—Smith, Almas 2, Dickie, Masters. Three-base hit—Scott. Stolen base—Dickie. Earned runs—Preston 3, Cordage 7. Sacrifice flies—Cotter. Sacrifice hits—Powers, Land, Languag. Double plays—Mellanby to McAvoy to Masters; McAcoy to Mellanby. Left on bases—Preston 6, Cordage 6. First base on errors—Preston 0, Cordage 1. Bases on balls—Off Cotter 3, off Hales 0, off Young 2. Hits—Off Hales 5 in 1-3 inning; off Young 8 in 7 2-3 innings. Struck out—By Cotter 10, by Hales 0, by Young 4. Umpires—Hett and Elliott. Time of game—2:00. Attendance—1,100.

TERRIERS WIN IN NINTH.

Special to The Advertiser.

Guelph, July 1.—After holding the Galt Terriers to four hits in eight innings, and with the Leafs leading 5 to 3 going into ninth, Guy Pool, Guelph's young right-hander, staged a blow-up in the last frame, hitting two batsmen, allowing Friendy Graham to slam out a triple and walking another. The three gifts, coupled with Graham's timely clout, started the McWhirteritos on a rally which netted them six runs and incidentally gave them the game 9 to 7. After Pool weakened, Lefty Goyer went in with two men on and the score tied in an attempt to save the situation, but before he could retire the side the damage was done. The Leafs made a brave attempt to recover lost ground by batting in two runs in their half of the ninth, but with the two runners in and one on, Friendy Graham purposely passed Pequegnat and retired Jim O'Connor and Nunan in succession.

The box score:

Galt—	A.B.	R.	H.	P.O.	A.	E.
N. Himes, s.s.	3	2	1	5	3	0
Lynch, 3b.	4	0	0	2	4	0
Murray, 2b.	4	1	0	0	4	0
Hoffman, r.f.	3	2	1	0	0	0
Grove, c.f.	5	0	2	4	0	0
Watts, l.f.	5	1	1	2	0	0
Wilkinson, 1b.	3	1	1	8	0	1
G. Himes, 1b.	1	0	0	0	0	0
Oliver, c.	1	0	1	5	2	0
Doherty, p.	1	0	0	0	1	0
Graham, p.	2	1	1	0	3	0
Totals	32	8	7	26	17	1

Guelph—	A.B.	R.	H.	P.O.	A.	E.
Lesage, 3b.	4	1	2	0	3	0
Jones, 2b.	4	1	1	4	5	1
Little, c.f.	4	2	1	2	0	0
F. O'Connor, 1b.	5	2	3	10	0	0
Pequegnat, c.	4	0	3	10	0	1
J. O'Connor, s.s.	4	0	0	1	4	0
Nunan, r.f.	5	0	0	0	0	0
Brown, l.f.	4	0	0	0	0	0
Pool, p.	4	1	0	0	0	0
Goyer, p.	0	0	0	0	0	0
Totals	38	7	10	27	12	2

Score by innings:		R.	H.	E.
Galt	000 021 006—9	7	3	
Guelph	220 000 012—7	10	2	

Summary: Three-base hits—Graham, Pequegnat and F. O'Connor. Two-base hits—F. O'Connor, Pequegnat. Stolen bases—N. Himes 2, Lesage 2, Jones, Little, F. O'Connor, Nunan. Hits and runs—Off Doherty 4 runs and 4 hits in 2 innings; off Graham 3 runs and 6 hits in 7 innings; off Pool, 7 runs and 5 hits in 8 innings; off Goyer 2 runs and 2 hits in 1 inning. Struck out—By Doherty 1, by Graham 3, by Pool 6, by Goyer 1. Bases on balls—Off Doherty 2, off Graham 1, off Pool 8, off Goyer 1. Hit by pitched ball—By Graham (J. O'Connor, Jones), by Pool (Wilkinson, Himes. Double plays—J. O'Connor to Jones to F. O'Connor 2. Passed ball—Oliver. Left on bases—Galt 7, Guelph 8. Umpires—Sheppard and McAvoy.

Protest Lodged by McCormicks

As the result of several alleged unfair decisions on the part of Umpire Hicks in the Middlesex-Oxford intermediate O. B. A. A. double header at Tillsonburg Dominion Day, the London McCormick team last night filed a protest with the league executive, which will convene in Ingersoll Monday night to consider it.

There have been complaints from other sources over the work of Mr. Hicks, the McCormick players state, and it is expected that Monday's meeting will see the matter finally cleared up.

A MODERN CONCEPTION OF THE NOBLE RED MAN.

A few of the Canadian Indians at their 20th annual tournament at Carling Heights yesterday afternoon. The gallery expected to see plenty of war paint and feathers, but all they saw bite the dust was the clay pigeons. Mrs. Vogel, who made a straight run of 25 yesterday, is shown on the right of the squad. Mrs. Harris of Detroit also shot well. Although a highly-built stock of a new gun had her cheek all blackened and discolored, she stuck gamely to her gun.

LEAFS BREAK EVEN WITH ROCHESTER

Syracuse, Reading and Baltimore Other Winners in International.

Canadian Press Despatch.

Toronto, July 1.—The Leafs and Rochester broke even in the holiday games, the locals winning the morning game by 9 to 1, and the tribe the second by 4 to 2. Herb Thormahlen pitched wonderful ball in the afternoon and had all the Leafs subjected, except Joe Kelly, who hit a double and also his sixteenth homer of the season. Onslaw went hitless in both games. The scores:

First game:		R.	H.	E.
Rochester	100 000 000—1	10	2	
Toronto	500 004 00x—9	12	1	

Young, Henry Thomahlen and Head; Stewart and Styles.

Second game:		R.	H.	E.
Rochester	000 101 020—4	7	0	
Toronto	100 000 001—2	10	1	

Herb. Thormahlen and Lake; Gibson and Styles.

BUFFALO LOSES.

Associated Press Despatch

Syracuse, July 1. — A succession of bunts which took the Bisons completely off their feet and two bases on balls climaxed by a passed ball enabled Syracuse to score four runs in the ninth inning here today to defeat Buffalo, 7 to 6, in the second game of the series.

The score:		R.	H.	E.
Buffalo	020 010 030—6	12	2	
Syracuse	000 003 004—7	12	3	

Maley, Fisher and Pond; Day and Niebergall.

READING BEATS JERSEY.

Associated Press Despatch

Jersey City, July 1.—Reading turned back Jersey City today, 7 to 5. Pitcher Schroeder's triple in the ninth drove in the winning runs. The Skeeters rallied in their half of the ninth, bunching four hits for two runs.

The score:		R.	H.	E.
Reading	000 111 004—7	7	2	
Jersey City	021 000 002—5	12	1	

Mattison, Wilson, Schroeder and Smith; Cantrell and Freitag.

ORIOLES AGAIN.

Associated Press Despatch

Providence, July 1. — Although Providence hit Thomas for 18 safeties today while the Orioles were collecting but 10 blows, Baltimore won the second game of the series by a score of 8 to 5. The locals failed to hit with men on base, thirteen being stranded on the sacks. Baltimore bunched hits in all scoring innings. Shea pitched his first game for the Grays and was wild and was batted for all the varieties of hits in the calendar.

The score:		R.	H.	E.
Providence	200 001 200—5	18	1	
Baltimore	020 050 001—8	10	1	

Shea, Swartz, Braeme and Fox; Thomas and Cobb.

DRAYTON LOSES.

Special to The Advertiser.

Drayton, July 1.—Drayton lost its second Central league game here today to Palmerston, 11 to 6, after leading for seven innings.

Score by innings:			
Palmerston	200 000 045—11		
Drayton	211 000 020— 6		

M'COIG OPENS SECOND SERIES WITH VICTORY

Chatham Hurler Holds Dresden To Four Hits For 5-1 Win.

Special to The Advertiser.

Chatham, July 1.—Chatham defeated Dresden by the score of 5 to 1 at Dresden today in the opening game of the second half of the Kent league season.

Blake McCoig, on the mound for Chatham, allowed only four hits and missed a shut-out by the narrowest possible margin

Hank Johnson, on the mound for Dresden, suffered one of his hardest maulings since coming into the league. Chatham collected ten safeties off his delivery, six of which went for extra bases. However, he had six strikeouts to his credit.

The box-score:

Chatham—	A.B.	R.	H.	P.O.	A.	E.
Mack, s.s.	5	0	0	4	2	0
Connibear, 3b.	5	0	1	1	2	0
Whitesides, 1b.	5	0	0	13	1	0
Dent, l.f.	5	1	2	3	0	0
Cardinal, c.f.	4	1	1	3	0	1
Morgan, c.	2	0	1	2	0	0
Elliott, 2b.	4	1	1	0	3	0
Hyatt, r.f.	4	1	2	1	0	0
McColg, p.	3	1	2	1	3	0
Totals	37	5	10	27	11	1

Dresden—	A.B.	R.	H.	P.O.	A.	E.
McMillan, c.f.	3	0	0	1	0	0
Thompson, r.f.	4	1	2	2	0	0
Blackwell, ss.	4	0	0	2	2	2
McFadden, c.	4	0	0	9	1	0
Miller, 3b.	3	0	1	0	3	1
McCarty, r.f.	1	0	0	0	0	0
W. McFadden, r.f.	2	0	0	0	0	0
Johnson, p.	3	0	0	3	3	0
Wall, 2b.	3	0	1	0	3	0
Adkins, 1b.	3	0	0	10	0	0
Totals	30	1	4	27	10	2

Score by innings:		R.	H.	E.
Chatham	021 000 100—5	10	1	
Dresden	000 000 001—1	4	2	

Summary: Two-base hits—Cardinal, Dent, Hyatt, Wall, Miller. Three-base hits—Hyatt, Dent, McColg. Sacrifice hits—McColg, McMillan. Double-plays—Johnson to McFadden to Adkins; Blackwell to Adkins. Left on bases—Chatham 8, Dresden 3. Struck out—By McCoig 2, by Johnson 6. Bases on balls—Off Johnson 3. Wild pitch—Johnson. Umpire—Dulmage.

SARNIA BEATS BLENHEIM.

Special to The Advertiser.

Blenheim, July 1.—A good attendance of fans witnessed the Sarnia seniors walk away from the Blenheim team here this afternoon in a regular fixture in the Kent County league schedule, 9 to 2. Moorehouse, doing the hurling for Sarnia, put up a splendid game and had errorless support. Only in the seventh did he experience trouble, when two singles, a walk and a double counted for the locals' two runs, three hits of the five allowed being made in this inning. Sarnia hit freely, and were assisted by five costly errors, all of which figured in the nine runs scored. The locals were short-handed having but nine players in uniform. Daigneau pitching for the locals, put up a good game.

The box-score:

Sarnia—	A.B.	R.	H.	P.O.	A.	E.
Schaffer, s.s.	2	3	1	3	2	0
Richards, 3b.	4	1	3	3	1	0
Cole, r.f.	5	0	2	0	0	0
Neal, c.f.	5	1	1	3	0	0
Johnston, 1b.	5	2	2	12	0	0
Gray, l.f.	4	1	0	3	0	0
Jennings, 2b.	4	0	2	2	4	0
Moses, c.	4	1	1	1	1	0
Moorehouse, p.	3	0	2	0	3	0
Totals	36	9	14	27	11	0

Blenheim—	A.B.	R.	H.	P.O.	A.	E.
Rankin, s.s.	4	0	2	1	3	0
Thibert, 2b., r.f.	4	0	0	2	1	0
Gray, 1b.	4	0	0	11	0	0
Watson, 3b.	4	1	1	0	4	0
Smithson, c.f.	3	0	0	2	1	0
Riseborough, rf.,2b.	3	1	0	4	3	0
Baldwin, l.f.	4	0	1	3	0	0
Collins, c.	3	0	1	4	2	0
Daigneau, p.	3	0	0	0	1	0
Totals	32	2	5	27	15	0

Score by innings:		R.	H.	E.
Sarnia	022 200 012—9	14	0	
Blenheim	000 000 230—2	5	3	

Summary: Bases on balls—Schaffer 2, Smithson, Riseborough. Two-base hits—Neal, Richards, Johnston, Collins, Rankin. Three-base hits — Schaffer. Sacrifice hits—Richards, Gray 2, Jennings, Moorehouse. Struck out—By Moorehouse 2, by Daigneau 2. Umpire—Shaw, Windsor.

PALMERSTON WINS.

Special to The Advertiser.

Palmerstone, July 1. — By winning from Holstein in the W. F. A. Palmerston at home clinched the group championship and qualified to go on in the senior play-offs.

OTHER SPORT ON PAGE 13.

On the Side Lines With C.S.G.

Sulphurous matches are rare, but they can still be found on the golf courses.

* * * *

THE SUN FIELD.

Theirs not to alibi.
Theirs but to mitt that fly.

* * * *

SCHOOL ATHLETICS.

The intentions of the Ontario athletic commission regarding school athletics sound good as long as the intention to centralize control in Toronto is not behind the idea. The initiative for the formation of other associations modeled after the Wossa and for bringing these associations into provincial competition should come from the Ontario commission, but thereafter a provincial executive for secondary schools should be formed.

The Ontario commission, however, has shown remarkably good judgment in everything that it has undertaken, and its zeal in the promotion of school athletics undoubtedly marks a new era for track and field events in Ontario. The tours of Walter Knox with his motion pictures of athletes in action have been of immense value, especially as they have made up in a measure for the lack of coaching with which small schoole are always handicapped.

An entirely new set of slow motion pictures has been taken of Ontario's best athletes, girls and boys, and these will be shown through the schools. They run the whole gamut of track and field.

* * * *

THE ROSIN BALL.

Until Saturday afternoon it was generally conceded around the Michigan-Ontario baseball league that Frenchie Lahaie was undoubtedly the best right-handed pitcher in the circuit. Players on every club in the league had the utmost respect for Lahaie's pitching talents. He had invited the inspection of his pitching by major league scouts because he seemed to be ready for higher company. But today the Bay City ace is on the down grade. No longer does this wholesome respect for a good player hold true. Lahaie has damaged his reputation at least temporarily. How well he can recover from the effects depends on how he conducts himself in the future, and how well he pitches naturally. There is belief that Lahaie was told to use rosin. If so, the name of the man or men remains a secret. Lahaie said he would not give out any information.

* * * *

Lahaie was caught cheating in the second game of Saturday's double-header against the Flint Vehics. He was found applying rosin to the balls. This is a distinct violation of playing rules, and he has been punished by suspension lasting ten days, or longer, plus a fine of $100.

* * * *

THE MIRACLE MAN.

Bobby Ebor may never be King of the Bantams, but he is certainly King of the Come-Backs. He is the living denial to that old cry "they never come back." Ebor has come back oftener and farther than any known fighter, and some of them have come back from dawdling around the edge of the grave. He not only came back, but came back fighting harder than he did as champion. Had he only shown his old powder puff style of hitting and but flashes of his old cleverness it would have seemed miraculous, but he came back to give Mayberry, the champion, the worst pounding he has received, and to show all his old instinct and cleverness as if he had taken but a short trip off the path, instead of apparently having lost the trail altogether. Not many months ago, Ebor, "The Human Sponge," weighed 150 pounds. "He's down and out for good this time," thought the fans. Yet Monday night at Hamilton he was back at 120-pound fighting trim and he wasn't any dancing ghost of his former self, either.

OUR BOARDING HOUSE. **BY AHERN.**

WOODSTOCK WINS WILSON TROPHY

C. E. Hendershott's Rink Beats Plattsville Four in Finals.

Special to The Advertiser.

Woodstock, July 1.—The Wilson trophy, emblematic of the bowling championship of Oxford county, was won today by the Woodstock rink skipped by C. E. Hendershott. It was the annual Oxford tournament held under the auspices of the Woodstock club. Play in the championship flight narrowed down to Hendershott's rink and the four skipped by Reg. Hall of Plattsville. The Woodstock four won by a score of 25 to 8, chalking no less than three five ends during the fifteen ends played. At a late hour play in the association and consolation was still in progress.

The summary:

A. S. WILSON TROPHY.

First Round.

Embro.		Ingersoll.	
Trennaman	20	Brown	7
Ingersoll.		Norwich.	
T. Thompson	12	Price	15
Woodstock.		Ingersoll.	
Benner	13	McCarty	16
Plattsville.		Ingersoll.	
English	17	Hamill	14
Woodstock.		Plattsville.	
G. F. Mahen	14	R. Hall	18
Thamesford.		Woodstock.	
Bobier	14	Dr. Wenig	19
Tillsonburg.		Ingersoll.	
Flood	18	J. Taylor	10
Plattsville.		Norwich.	
T. Pratt	12	Dr. Moles	20
Embro.		Norwich.	
Dawes	12	Walters	13
Otterville.		Woodstock.	
F. A. Williams	13	A. H. Wilson	15
Ingersoll.		Woodstock.	
Knight	4	Henderson	15
Ingersoll.		Woodstock.	
H. C. Wilson	8	Dr. Krupp	14
Woodstock.		Woodstock.	
Jewell	10	Watson	15
Woodstock.		Woodstock.	
Longstreets	15	Kerr	5
Woodstock.		Otterville.	
King	7	Roberts	19
Ingersoll.		Tillsonburg.	
Sumner	26	Dr. Weston	8
Second Round.			
Flood	17	Wenige	10
Moles	12	Walter	4
Hendershott	16	Wilson	9
Watson	12	Krupp	11
Longstreet	17	Roberts	15
Sumner	20	Trennaman	9
McCarty	14	Price	8
Hall	18	English	15
Third Round.			
Flood	18	Moles	11
Hendershott	15	Watson	10
Longstreet	20	Sumner	10
Hall	17	B. McCarty	11
Semi-Final.			
Hendershott	15	Flood	14
Hall	20	Longstreet	10

ASSOCIATION.

First Round.

Thamesford.		Ingersoll	
Bobier	5	Taylor	18
Plattsville.		Embro.	
Pratt	8	Dawes	21
Otterville.		Ingersoll.	
Williams	10	Knight	19
Ingersoll.		Tillsonburg.	
H. C. Wilson	14	Jewell	12
Woodstock.		Woodstock.	
Kerr	9	King	11
Tillsonburg.		Ingersoll.	
Weston	8	Brown	10
Ingersoll.		Woodstock.	
Thompson	11	Benner	7
Ingersoll.		Woodstock.	
Hamill	9	Mason	10
Second Round.			
Dawes	10	Taylor	7
Knight	14	H. C. Wilson	12
King	13	Brown	12
Thompson	14	Mason	13
Walters	18	Wenige	6
A. Wilson	12	Krupp	6
Trennaman	13	Roberts	7
English	14	Price	9
Third Round.			
Knight	16	Dawes	6
King	11	Thompson	9
Wilson	14	Walters	11
English	15	Trennaman	11
Sumner defaulted to McCarty.			
Moles	13	Watson	10
Fourth Round.			
Dawes	12	King	8
Wilson	14	English	10

CONSOLATION.

First Round.

Pratt	17	Bobier	13
Jewel	12	Williams	4
Kerr	11	Weston	8
Hamill	13	Benner	8
Second Round.			
Jewell	16	Pratt	14
Hamill	16	Kerr	9
Taylor	17	S. Wilson	7
Mahon	18	Brown	10
Wenige	18	Krupp	8
Price	13	Roberts	10
Third Round.			
Jewell	9	Hamill	6
Wenige	9	Price	16
Knight	10	Thompson	4

W. Watson by default.

OXFORD'S CRICKETERS LOSE TO GALT ELEVEN

Ontario Hospital and St. George's Win Local Games.

Special to The Advertiser.

Woodstock, July 1.—In an interesting game of cricket here today, the Galt club defeated the Oxford club by a margin of five wickets and twenty runs in two innings. In the first inning Galt hit up 102, McCartney scoring 29 and Hall 25. In reply the Oxford club made only 37. Following on, the locals batted much better and scored 72 runs, Grieves having 16 and Peel 15. The Galt team, in its second inning had scored 27 runs for five wickets when stumps were drawn.

HOSPITAL WINS.

Ontario Hospital continued its run of wins yesterday, this time at the expense of the C. N. R. by a score of 136 for 6 wickets, declared to 62. Winning the toss, the Railroaders put the Hospital in. The latter opened their inning with May and Jefferey to the attack of Mitchell and Green. Runs came quickly, 20 being on the board before Jefferey fell a victim to Green. Steady batting and hard hitting followed and they finally declared their innings closed with a score of 136 for 6. Disaster soon overtook the C. N. R. two of their wickets falling without a run being scored. The following men played better cricket and the side was finally retired for 62. Jim May and Bill Marsden were top scorers for the Hospital, with 32 and 27, respectively, while Balch had the honor for the C. N. R. with 14. The Hospital had the satisfaction of stopping Widdicombe's run of not outs.

ST. GEORGES WIN.

In an exhibition game at Westminster the St. George's club beat the Hospital by 4 wickets. Batting first, the medicos scored 48 runs to which St. Georges replied with 42. Batting for the second time Westminster added a further 21. It looked a fairly safe score, but the Englishmen ran up the very respectable count of 90 for 6 wickets to win a very interesting game. Squires of St. Georges distinguished himself by doing the hat trick.

Aylmer and London Rinks Take Trophies At Elmwood

Parnell Morris and W. E. Hanley Quartets Are Victors.

FINISH CLOSE

F. BROWN.

In one of the most thrilling finishes ever seen in local bowling circles, Parnell Morris' L. R. C. quartet nosed out Frank Brown's Thistles 11 to 10 for the Hyman trophy at the Elmwood bowling club tournament last night. The teams went into the last end tied. Brown's final bowl went to within three inches of the kitty for an apparent win, but Morris in his final bowl took a running shot and drew Brown's bowl off for a victry.

The finals for the Ward trophy were equally as thrilling, although the score was not as close. W. E. Hanley's rink of Aylmer taking the prize from T. Dodd's McClary rink, 11 to 8.

The results:

Hyman Trophy Finals.

Brown, Thistles	023002010020—10
Morris, L. R. C.	200110401101—11

Ward Trophy Finals.

W. E. Hanley, Aylmer	100032201011—11
T. Dodds, McClarys	011300010200— 8

Semi-Finals.

F. Brown, Thistles	013100340420—18
W. E. Hanley, Aylmer	100012001002— 7
P. Morris, L.R.C.	010050104300—14
T. Dodds, McClarys	202102010011—10

First Round.

Elmwoods.		St. Marks.	
J. H. McIntyre	10	Rev. Hosie	8
L. R. C.		St. Mathews.	
A. McLaren	9	A. H. Whitlow	11
St. Thomas.		Elmwoods.	
G. Geddes	1	A. Bilbrough	8
Thistles.		Aylmer.	
C. B. Hillier	4	W. E. Armstrong	14
Harrietsville.		Elmwoods.	
F. E. Facey	10	R. E. Gregory	7
Elmwoods.		L. R. C.	
A. Morrison	8	W. Windmarsh	17
Elmwoods.		Thistles.	
H. Hartrey	7	I. Hunter	17
Elmwoods.		Dorchester.	
A. Aityen (win)	8	J. W. Barr	3
Elmwoods.		L. R. C.	
A. McCullough	13	P. Morris	14
Aylmer.		Exeter.	
A. Gillette	17	R. Creech	8
Glencoe.		Lambeth.	
C. E. Davidson	27	S. Keeley	7
Exeter.		Thistles.	
R. G. Seldon	21	Frank Brown	24
L. R. C.		St. Davids.	
R. Mercer	9	W. Parker	10
Thistles.		Elmwoods.	
Fred Brown	20	E. C. McMurtry	5
Aylmer.		Exeter.	
A. Chambers	13	G. Anderson	19

Second Round—First Game.

Elmwoods.		Elmwoods.	
F. S. Onn	6	J. E. Reid	21
L. R. C.		Ont. Hospital.	
A. Hefferman	14	W. McCallum	10
Thistles.		St. Thomas.	
E. N. Fremlin	16	A. Tripp	9
L. R. C.		Thistles	
J. Griffith	9	A. M. Trick	10
Elmwods.		Sarnia.	
F. Chambers	17	C. Land	6
Aylmer.		St. Th

AMUSEMENTS

LONDON AFTERNOON AND NIGHT
MON., JULY 6
RINGLING BROS AND BARNUM & BAILEY COMBINED CIRCUS
THE GREATEST SHOW ON EARTH
1600 PEOPLE — 800 ARENIC STARS — 100 R.R. CARS — 5 HERDS of ELEPHANTS
ORIGINATING AND STUPENDOUSLY PRESENTING THE WORLD'S BIGGEST CIRCUS FEATURES
350 PERFORMING HORSES — 1009 MENAGERIE ANIMALS — 5 RINGS — 6 STAGES — 100 CLOWNS
DOORS OPEN AT 1 and 7 P.M. PERFORMANCES AT 2 and 8 P.M.
Downtown Ticket Sale (on Circus Day only) at R. H. and J. Dowler, Ltd. J26,25,27,29,30-J2,3

LOEW'S
Now Playing
THE NARROW STREET
with DOROTHY DEVORE and MATT MOORE
A story of a girl who dared.
VAUDEVILLE
17u

"Ice-Cooled Air"
NOW SHOWING
House Peters
— IN —
"HEAD WINDS"
A Thrilling Drama of the Sea
Capitol Comic Creation
"CALL A COP"
Little Symphony Orchestra.
17u

BASEBALL
M.-O. LEAGUE, TECUMSEH PARK
TODAY—4 P.M.
FLINT vs. LONDON
TOMORROW—4 P.M.
Admission, 40c; Stand, 25c; Children 15c (including tax); autos, 50c; box seats, 25c extra, at Strong's Drug Store and W. J. Clark's Cigar Store.

MEETINGS

A REGULAR meeting of St George's Lodge, No. 42, A., F. and A. M., G. R. C. will be held in the Masonic Temple this (Thursday) evening, July 2, at 7:30 o'clock. General business and degrees. Visitor welcome. W. F. Wheaton, W.M.; Thos. Dickson, Sec.

LOST AND FOUND

LOST—At Port Stanley on Wednesday, a Russian Wolfhound dog, white and tan. Liberal reward. Phone 3253F.

CHIROPODY

BEATTIE, MISS—Graduate chiropodist. Talbot and Fullarton. Tel. 3027W.

GREY BEAUTY SHOP—Graduate chiropodist. 221½ Dundas. Tel. 2632W.

HILES, Dr. Le Roy V., specialist in all foot ailments, 202 Dundas. Phone 7380.

MARINELLO system for faces, scalps, chiropody, removal of superfluous hair permanently. Miss Beattie, Talbot and Fullarton. Phone 3027W.

FUNERAL FLOWERS

FUNERAL DESIGNS — Cut flowers, plants, at popular prices; expert designers. Gammage, 207 Dundas. Ph. 636

ORDER your lawn and cemetery flower urns now. Fred Dowling, 719 Nelson St. Phone 7615W.

MOURNING GOODS

DYEING—For a rush order, entrust your work to the Parisian Laundry, dyers and cleaners, 71-75 Dundas St. Phone 558, 559.

GARMENTS dyed for mourning orders, 48 hours service. Jackson, cleaner and dyer. 253 Dundas St. Phone 4680.

BORN, MARRIED, DIED

DIED.

BAWDEN—At his late residence, Fort Saskatchewan, Alberta, on Wednesday, July 1, W. J. Bawden, beloved son of John Bawden and the late Amanda McCloud Bawden, formerly of Lucan.

BEGG—At the residence of her daughter, Mrs. W. A. O'Dell, 146 Grey St., on Wednesday, July 1, Christina Begg, dearly beloved wife of the late Alexander Begg, aged 82 years.
Private funeral service from the above address on Friday, July 3, at 1:30 p.m. Interment at Pond Mills Cemetery.

FRASER—On July 1, at Elmhurst, Stratford, Margaret Jean, daughter of Dr. and Mrs. Maxwell J. Fraser, in her 14th month.
Funeral Thursday at 2:30 to Avondale Cemetery, Stratford.

HASKETT—Suddenly on July 1, 1925, James Gilbert Haskett, only son of Mabel and James Haskett, aged 18 years.
Funeral from his late residence, 442 Maitland St., on Friday, July 3, at 3 p.m. Service at 2:30.

McPHERSON — At 506 Talbot street, formerly of Westminster Township, Tuesday, on June 30, Archibald McPherson, aged 74 years.
Funeral at 2 o'clock Thursday afternoon from N. J. Griffith's Funeral Parlors to St. Thomas Cemetery.

MOODY — At the Children's Memorial Hospital, on Wednesday, July 1, 1925, Joseph Victor, only son of Joseph and Myrtle Moody, in his fifth year.
Funeral service at the residence of the aunt, Mrs. Duddridge, 1106 Trafalgar St., on Friday at 2 o'clock. Interment at Woodland Cemetery.

MALE HELP WANTED

SALESMEN wanted for the "Old Reliable Fonthill Nurseries"; liberal commissions, exclusive territory; handsome free outfit; large list of new specialties; summer months offer agents best opportunity. Write for terms. Stone and Wellington, Toronto.

TRAVELLING salesman, 30, experienced, English high school education; would accept position where energy and initiative would be appreciated. Box 39, Advertiser.

TRAVELLER wanted to sell our line of caskets; territory west of Toronto. Stratford Casket Company.

FEMALE HELP WANTED

HOUSEKEEPER for farm to take full charge. State wages, Box 38, Advertiser.

WANTED—A good general office girl, with some knowledge of stenography. Apply Box 37.

WANTED—Men and women to earn $5 to $25 weekly at home during summer; no canvassing, experience unnecessary, distance immaterial. For particulars, write Auto Knitter Hosiery Company, Toronto, Dept. C79.

TEACHERS WANTED

EXPERIENCED Protestant teacher for S. S. No. 7, Moore, duties to commence September 1. Apply, stating salary and qualifications, to William South, Mooretown, R. R. No. 1.

EXPERIENCED teacher for S. N. No. 10, Westminster; duties to commence Sept. 1, 1925; personal application if possible; if not, apply, stating salary and qualifications. Robert Elliott, Glanworth, R. R. 1.

TEACHER wanted for S. S. No. 10, Warwick, Lambton County, must be qualified to teach fifth class. Apply, stating wages, to Robt. U. Watson, secretary, R. R. No. 8, Watford.

HELP WANTED

LEARN barber trade; few weeks required; sure employment. Write for catalogue. Moler Barber College, 198 East Queen St., Toronto.

BUSINESS OPPORTUNITIES

GROCERY BUSINESS for sale in London. Sydney Smythe, Market Lane.

NEW bungalow, five room, bath, frame store and stock, on main street, Grand Bend, Ontario, doing good business. For information, write Box 19, Thedford, Ont.

PERSONAL

ADVISER—Prof. P. A. Swan, astrological readings by mail. Send 25c (silver) and initiative would be appreciated. Write 488½ Maitland St., London, Ont.

ANY TYPE of bob for 25c at Arnold's Barber Shop, 119 Dundas St.

BEVON Private Nursing Home, 516 King St. Phone 4163W.

COME TO 627 DUNDAS ST. and see the dainty things for the bride-elect. V. Williams & Co. Phone 7749J.

DR. M. W. EDGAR—Nervous, circulatory and organic diseases permanently cured by electro-therapeutics. 546 Richmond. Phone 1009M.

GEORGE BOYD cures all kinds of foot ailments; X-ray free. 156 King St.

HILES, Dr. Le Roy V., specialist in all foot ailments. 202 Dundas. Phone 7308.

LADIES—Do your hands spoil your beauty? Manicuring, 50c. Mme. Stott, 114 Dundas St., over Mitchell's Drug Store. Phone 8244J.

LEVITT, M. J. (successor to Henry Edwards)—Cancers cured with plasters. Advice free. 390 Ridout St. Phone 2666.

LOOK YOUR BEST—Have a permanent wave. Grey Beauty Shop, 221½ Dundas St. Tel. 2632W. Mrs. Daugherty, Mrs. Eady.

LOSE that double chin and look ten years younger. Elizabeth Arden's Reducing Soap will positively take off fat wherever applied. It breaks down fatty tissue. I ositively harmless. Sold only by Roy Kitchen, "The Careful Chemist," 399 Richmond St.

MATERNITY Home, private—Mrs. T. White, 1009 Maitland St. Phone 1642J.

RAPID SHOE REPAIR—Expert work and only A1 material used. 149 King St. Phone 8262J.

SKIRT PLEATING, 75c; by mail, $1.10. Royal Pleating Company, 263 Dundas St. Phone 8643F.

WE COLLECT anywhere accounts, notes, rents, judgments, etc., on percentage basis; no collection, no charge. Phone 8157. The Hay Mercantile Agency, London Loan Building.

MUSICAL INSTRUCTION

ALFRED W. ANDERTON, organist St. James's Anglican church. Vocal, piano, organ. Phone 43J.

CRESSWELL, JAMES — Teacher of violin, band and orchestral instruments. 478 King St

GLADYS I. McAVOY, teacher of Mayer method for children. 457 Queen's Ave. Phones 8525 and 701.

HARRY T. DICKINSON, organist St. Paul's Cathedral. Vocal, organ, piano Phone 8473J.

JEAN WALKER—Instruction dramatic art. Concert engagements. Institute Musical Art.

JOHN LORD, 610 Emery St.—Piano, theory, harmony. Institute of Musical Art.

MARY WESTON, pianist — Fletcher method taught. 64 Stanley St. Phone 3422W.

LEARN to play popular music. The Marks-Winn method is easy and interesting. Studio Ashton's music store, 629 Dundas St. Reta F. Barnes, teacher. Phone 6300J.

LETHBRIDGE, GEORGE—Piano, vocal and organ, theory; pupil of C. M. Widor, Paris, France. 290 Princess Ave. Phone 5214.

PIANO—L. D. Carpenter, teacher piano, theory harmony and jazz. 89 Hamilton Rd. Phone 8131J.

PIANO—Beginners and advanced pupils. Examinations. Miss J. Steele, I.M.A.

READING and dramatic art. Gwendolyn Anthistle Studio, Woodman Bldg., 476 Richmond. Phone 698W.

ENTERTAINERS.

FOR A REAL TREAT, they can't be beat. Londonian Mixed Quartet, 87 Wharncliffe Rd. south. Phone 7102W.

FRED T. GILL, comedian—Clean, peppy songs. Teacher of elocution. Write 159 Ann St.

THE SUNSET CONCERT CO.—
READY for a big season. Everything new. Book early for your garden party. You'll be assured of the best by getting us. Write or phone F. Bail, 582 Oxford St. Phone 5901W.

DENTAL CARDS

BLAIR, DR. JOHN F. — Office, 241 Queen's Ave. Phone 1400.

FRASER, DR. A. G.—Dentist; practice limited to X-ray and extraction. 238 Queen's Ave. Tel. 709.

FREZELL, DR. M. J.—386½ Richmond St., over Taylor's drug store.

ROSS, DR. J. V.—Corner Dundas and Richmond, over C. N. R. office. Tel. 374.

TAYLOR, DR H. D.—532 Dundas St. Evening appointments. Phone 4843.

THOMAS, D. ROSS—General practice. Specialist pyorrhea, X-ray. 381 Queen's

WESTLAND, DR. W. S.—Dentist, postgraduate crown and bridge work, extracting, Chicago, Philadephia, Toronto, 1914. Office and residence, 287 Queen's.

WILKEY, DR W. J.—169 Wortley Rd. Tel. 6175. Evening appointments

ARCHITECTS & SURVEYORS

FARNCOMB, F. W. — Civil engineer, suveyor, 307 Dom. Savings. Tel. 552

MURRAY, WILLIAM H. — Architect. Dom. Savings Building Phone 1557W.

MOORE & CO., JOHN M.—Architects and engineers, 489 Richmond St.

REAL ESTATE

A LIST of properties for sale. List your properties with the well-known agent. R. Reely, 795 York St. Phone 3893.

BRUCE St., 90—7-room modern brick house, beautiful grounds. Reasonable terms. Phone 2720.

SAM D. CAMPBELL, REALTOR. Choice homes all prices; lots, businesses, suburbans, farms, west lands, summer homes, loans insurance. Secure yours. "The Hub," 422 Richmond St.

SEE HARRY SIEMON, insurance and mortgage loans, realtor, about real estate, insurance or loan. 404 Talbot St. Phone 541.

SOUTH—Six-room semi-modern cottage, close to car; to close an estate this has been reduced to $2,500. Brown & Alexander, 119 King. Phone 3297.

SOUTH—Red brick, 2 stories, including hall, fine large living-room, dining-room, kitchen with kitchenette; also good-sized summer kitchen and den. Three large bedrooms, bathroom with separate toilet and extra large sun-room. This home has hardwood floors throughout, good veranda and lot 40'x 120'. Telephone 7519J.

$5,500—No encumbrance, modern brick house, east; owner will exchange same as first payment on farm crop and equipment. J. C. Patterson, 359 Richmond.

$15,000—926 Waterloo St., a work of art by an artist in stone, the late John Scriley. It must remain unique. Might exchange on a cheaper house. Phone for appointment to inspect. G. N. Weekes, 6956W.

SUMMER RESORTS.

DOWN THE RIVER — At Komoka Bridge, picturesque and charming, wooded hillside, river front, fishing and bathing, small 2-story brick house; $4,000. G. N. Weekes, Solicitor, 6996W.

LOVELY summer cottages all beaches, all prices, season or month; get yours. Sam D. Campbell, realtor, 422 Richmond.

SUMMER COTTAGES AT PORT STANLEY.

We have made a further reduction on our cottages for the balance of the season.

We have garages for rent also at $5 per month.

Apply
ERIE AMUSEMENT COMPANY,
St. Thomas or
H. F. JELLY, Port Stanley.

FARMS

320 ACRES with buildings, near Ernfold, Sask., clear; will exchange for house; owner ill, cannot farm. J. W. G. Winnett, barrister.

HOUSES AND FLATS TO LET

COTTAGE, Giles St., off Trafalgar St., rent dropped to $15 per month. Apply 795 York St.

DUNDAS ST., 487—Five-room apartment, modern, heated, separate entrance; suitable for dentist; garage. Phone 7074.

QUEEN'S Ave., 287 — Semi-detached, modern, 9 rooms, possession July 1. Phone 960.

55 AND 57 ADELAIDE ST. also 573 Elizabeth, to let. Apply W. G. R. Bartram, 59 Dundas St.

$30.00 Month—Store and dwelling, large frame cottage, No. 1 Rathgar St., 3 beds, parlor, dining-room, kitchen, summer kitchen, garage, toilet, hydro, gas, water, store suitable for groceries with ice cream parlor in addition. Phone 5656M.

$43.00 Month—New rug brick bungalow, North, excellent location, three beds, living-room, dining-room, kitchen, 3-piece bath, furnace, oak floors up and down, garage and veranda. I have just finished decorating the complete house and have refinished the floors. Phone 6587M.

ROOM AND BOARD

BRIGHT ROOMS, centrally located, steam heated, with board. Apply 505 Talbot St. Phone 8406.

ROOMS TO LET

DUNDAS ST., 380—Large, bright rooms, furnished or partly furnished, newly decorated; rent reasonable; light housekeeping privileges. Phone 3710M.

BUSINESS CARDS

FARMERS, ATTENTION!
We repair all makes of implements. Superior Machinery Company, Ltd., next Tecumseh House, York St.

FEATHER pillows and mattresses renovated at Hunt & Sons, 592 Richmond St. Phone 5927J.

HAVE your lawn mower sharpened now. Gossman Repair Shop, 613 Richmond. Phone 1139M.

HAVE your chairs, couches, etc., sent to 89 Wharncliffe Rd. to be upholstered. Phone R. H. Pugh. 3654.

SLATE ROOFING — Our specialty is slate blackboard. J. Whittaker, 591 King St.

WARREN BROS., machinists; machine work of all kinds, cylinder blocks ground, welding, new and used pulley block grinding. 109 Rectory St.

WIRE for us and we'll wire for you. Bowley Electric, London phone 2203, St. Thomas phone 1867.

BUILDERS AND CONTRACTORS.

ARTHUR MOULD—Roofing contractor. Phone 7891W. Asphalt and gravel roofs, asphalt shingles, expert repairs.

HARRY DENTON—Sewers, sidewalks and general cement work. 35 Glenwood Ave. Phone 2149J.

PLASTERING—Stucco a specialty. H. Meads, 225 Colborne. Phone 7029W.

PLUMBING AND HEATING.

DON'T hesitate, but send for H. R. Dixon the plumber. 399 Cheapside. Tel. 1747W.

LET US attend to your plumbing and steamfitting; all work guaranteed. Allen & Pope, 153 Chesley. Phones 2293W and 7839M.

PLUMBING and repairs—W. O. Ellwood, 69 Becher St. Phone 4348W.

R. MILNE, plumbing and heating; repair work a specialty. 102 Horton St. Phone 3966.

PRINTERS.

THE HOLLINS PRESS for fine printing and stationery. 761 Dundas St. Phone 7812W.

TAILORING AND REPAIRING.

DRESSMAKING of all kinds and goods made over at your own home if desired. Mrs. Grubber, 7 Moir St. Phone 5149J.

JOE DEAN—Cleaner, presser and repairer, 434 Clarence St. Telephone 4225J.

INSURANCE

ABBOT-LAWSON Assurance Agencies, Your safety service. Dominion Savings Bldg. Phone 650.

GUNN, G. M. & SON, Limited (George G. Gunn, Allan M. McLean)—Fire, life, accident, automobile.

LIFE and general insurance — O. C. Stoner, Room 15, Moore Bldg. Phones 6806J and 6362J.

OSWALD ST. LAWRENCE, Dominion Life Insurance Co., 217 Dominion Savings Bldg. Phone 6050.

WILSON, S. — Sick, accident, hold-up, robbery, fire and automobile insurance, money to loan, mortgages, rents collected. 216 Richmond St. Tel. 2193W.

ACCOUNTANTS

RAYMOND, D. W.—Accountant, auditor, authorized trustee, assignee, liquidator. Room 10, Greene-Swift Bldg., London, Ont.

FOR SALE

A BRITISH COLUMBIA roller canary is superior in every way to the German bird. May be bought in Ontario only at London Aviary, 280 Talbot St.

ALE—Stout—Real 9% guaranteed. Victory Malt and Hops, 78 Dundas. 5343W.

BABY CARRIAGE for sale, in A1 condition. Phone 2101M.

CEMENT blocks; only steam kiln dried in the city. Hard as stone. Lumber and Cement Products, St. Julien St. Phone 3761.

CUT FLOWERS, reasonably priced. London Floral Exchange, 5 Windsor Ave. Phone 5686F.

FANS! FANS! Special 10" nickel oscillators, $17.50; 8" straight blow, $8. Leff Electric Company, 316 Grey St. Phone 4626W.

FOR all things musical, try Ashton's Music Store, 629 Dundas St. Phone 995M.

FOR SALE—Auto Knitter, new, cheap for cash. Phone 5416W.

FULL LINE PEDLAR perfect product, including metal lath, shingles, corrugated iron and garages. Brick and Supply Company, 609 William. Phone 4244.

GENTLEMAN'S Cleveland bicycle, $10; lady's bicycle, $10; blue reed baby carriage, $12.50; folding baby carriage $4.50. Bicycle and baby carriage repairing, records and player rolls exchanged. $8 for $1. Frank Paige, Ridout, near Dundas. Phone 4778W or 8490.

IT'S THE EASIEST way to pay—Wear your clothing while paying for it. Buy from J. M. Fink, the family clothier. Come, see the styles and prices. It's at 123 Maitland. Phone 3722W. Open evenings.

LATH, SHINGLES, posts, flooring, scantling, etc., all at cut rates. London Lumber Supply Company, 500 Bathurst St. Phone 6640W.

PLAYER-PIANO—
Beautiful Player-Piano, in first-class condition. A bargain at.....$495
GERHARD HEINTZMAN, LIMITED.
222 DUNDAS ST. PHONE 5608.

R. R. WATCH, Hamilton Bible commentaries, Mathew Henry, Dummelow, Barnes' Bible dictionaries, Hastings, Smith's encyclopedias, Harvard Classics. Hamilton's, 210 King St.

UPRIGHT PIANO, in good condition. Specially priced at $175. Terms if desired.
GERHARD HEINTZMAN, LIMITED.
222 DUNDAS ST. PHONE 5608.

2½-POUND can Gold Medal light or dark malt extract and package hops, $1.25, delivered free in the city. Phone 1203. Mail orders delivered free within twenty miles, others 25c postage extra. Gold Medal Products, 355½ Clarence.

POULTRY AND LIVE STOCK.

AVOID THE LOSS—Buy our week-old Barred Rock Chicks, 12 for $3; 100 for $23.
DOMINION SEEDS, LIMITED.
119 Dundas Street. Phone 8000.

GOOD watch dog, also good cattle dog, cheap. Fred Probst, Box 60, Linwood, Ont.

COAL AND WOOD

ALBERTA coal, fresh mined — Order now and be sure of your supply. A. J. McInnis. Phone 3029J.

GENUINE SOLVAY COKE, first quality anthracite coal. Now is the time to fill your bin when prices are low. A. R. Bradley, coal and coke. Bristol Essery manager, Hill St. and L. & P. S. Ry. Phone 6767W.

WANTED TO PURCHASE

OLD GOLD and silver jewelry, watches, etc., bought. J. J. Feeney, 12 Market Lane. Phone 765J.

WANTED — Used furniture at Van Loon's Auction Rooms for spot cash.

LEGAL CARDS

BARTRAM, W. G. R.—Barrister, notary, etc. 59 Dundas St.

BUCHNER & RAMSAY — Barristers, solicitor, corner Talbot and Carling Phone 99. Money to loan.

COLERIDGE, THOS.—Barrister, solicitor, notary, 26 Bank of Toronto Chambers. Phone 8385.

CRONYN & BETTS & BLACK—Frederick P. Betts, K.C.; F. C. Betts and J. D. K. Black, Huron & Erie Bldg., London, Ont.

DOUGLAS, A. R.—Barrister, solicitor, notary public. Oak Hall Building.

FITZGERALD, W. C.—Barrister, notary. 110 Dundas St. Tel. 385.

GIBBONS, HARPER & BRADEN — Barristers, etc., Imperial Bank Bldg. F. F. Harper, K.C., J. A. Braden.

GRAYDON & GRAYDON—Barristers, Market Square north, Bank of Montreal Building.

JARVIS & VINING—Barristers, etc. 101 Dundas St. C. G. Jarvis, Jared Vining, W. E. Dyer.

MACPHERSON & PERRIN—Barristers, 57 Dundas St. Tel. 554.

MAJOR G. N. WEEKES, Huron & Erie Bldg., Market Sq. Hours, 10 to 5; Saturday, 9 to 1; Monday evenings, 8 to 9.

McEVOY, JUDD & HENDERSON — Barristers and solicitors. Money to loan. Bank of Toronto Chambers.

MENZIES & CLUFF—Barristers, solicitors, etc., 404 Talbot St. Tel. 874.

MURPHY, GUNN & MURPHY—Bank of Toronto Chambers. Phone 170.

RIDOUT & MAYBEE—156 Yonge St., Toronto, solicitors of patents and experts in patent law. Send for our handbook.

SCANDRETT, T. W.—Barrister, solicitor, notary; money loaned. 98 Dundas.

SPENCER & BRAUND — Barristers, solicitors, 211 Dom. Sav. Bldg. Tel. 790

TENNENT & TENNENT—Barristers, solicitors, etc., 78 Dundas St.

WINNETT, MOREHEAD & NELLY—Barristers, solicitors, etc., 418½ Talbot St. Phone 1235.

FINANCIAL

ARE YOU PAYING MORE THAN 6½% INTEREST ON YOUR MORTGAGE? If you are see BERT WEIR or any of his associates, and let us arrange to pay off your old mortgage, and put on a new one at 6½. Perhaps you need more money. We can let you have it. We do not charge you a commission. BERT WEIR. Phone 6250. 156½ Dundas.

GLADMAN & STANBURY—Barristers, money loaned. Bank of Toronto. ywt

SCANDRETT, T. W.—Solicitor, private and trust money to loan, lowest rates. 98 Dundas St. Phone 354.

SURPLUS insurance funds loaned on farm or city real estate security. Write or call on agents. Edward Towe & Co., Royal Bank Building, 383 Richmond St., London.

VETERINARY SURGEONS

NEW VETERINARY SURGEON—Rice, Dr. J. M., post-graduate, London, England; diseases of dogs and pet animals a specialty. Office and hospital, 97 Wharncliffe Rd. S. Phone 2551; no answer, call 104.

WILSON, W. J.—Veterinary; horse and dog hospital. 84 King. Tel. 783.

OSTEOPATHY

CATON, HEDLEY V.—25 years in practice. 280 Adelaide St., between Dundas and King Sts. Phone 1573.

AUTOMOBILES

FORD coupe, 1923 model, A1 condition, new paint job, good tires. This is a real good buy. Apply evenings after 6 p.m. 771 Princess Ave. Phone 4561W.

IF YOU are going to buy, sell or exchange a car, see us. Charles Hutchison's Garage, 342 Ridout St. Phone 1373

LATE 1924 Ford touring, in first-class condition, $415; 1922 Ford half-ton truck with starter, in good condition, $225. Apply Alva Jones, authorized Ford dealer, Lambeth. Phone 577 r 2-2.

LONDON HUDSON-ESSEX SALES,
374 DUNDAS STREET—
C. F. JONES, PROPRIETOR—
LOWEST priced used cars in Canada.
ANY salable used car taken as part payment and long terms on balance.
IF you dont want to pay the long price you'd better see me.

HUDSON COACH	1924
HUDSON COACH	1925
HUDSON COACH	1923
ESSEX SEDAN	1924
WILLYS-KNIGHT TOURING, 7-PASS.	
STAR TOURING	1924
OVERLAND SEDAN	1922
NEW CHEVROLET COACH.	
DURANT TOURING	1923
DODGE SEDAN	1923

"SEE FLETCHER BROWN—WHERE PRICES ARE DOWN."

LONDON Used Car Mart, formerly Fletcher Brown, 80 York St. Phone 357. All makes and models of used cars bought and sold.

AUTO ACCESSORIES.

AUTO TOPS body trimming, slip covers and glass inclosures. London Auto Top, 170 Maple St. Phone 1863M.

TIRES—Firsts, 30x3½, $6; tubes, $1.50. London Auto Wreckers, 264 Horton St. Phone 3510J.

WINDSHIELD WIPERS, $1.25. The Radio-Auto Electric, 298 Dundas St. Phone 7294W. Open evenings.

AUTO REPAIRING.

AUTO REPAIRING—Drive in, save money. Fred Young, Hueston's Garage, 380 Wellington. Phone 423.

TAXI SERVICE.

BLUE BONNET TAXI—Tel. 6262. Baggage transfer. We never sleep.

HEXTER TAXI—Phone 2859 (formerly Marley-Hexter)., 482 Richmond St.

MARLEY TAXI—Reliable drivers and cars at reasonable rates. Phone 2823.

MEDICAL CARDS

BANGHART, DR.—Women's diseases, surgery. Dundas-Maitland. Tel. 3500.

BICE, DR. E., 241 Queen's Ave.—Diseases of kidney, bladder, rectum, and diseases of women.

CAMERON, DR. D. A.—Dundas and Waterloo. Diseases of women and stomach. Hours, 11-12, 2-3, 7-8. Tel. 1786 or 1722.

DUFFY, DR. J. LEONARD, 200 Central Ave. Hours, 11-12, 2-4, 6-8. Tel. 3878.

HUFFMAN, DR. J. L.—Midwifery, 746 Waterloo St., cor. Oxford. Phone 5822.

HOLMES, DR. L. S.—Clinic Bldg., 241 Queen's Ave. Specialist skin diseases, X-ray, all forms of electric treatment.

KARN, DR., 438 Clarence St.—Specialist genito-urinary and rectal disease.

LAIDLAW, DR. A. H., is now located at 219 Queen's Ave., corner Clarence St. Specialty, diseases peculiar to women and surgery. Phone 6646.

STEVENSON, DR. W. J.—391 Dundas. Specialty, diseases of women, surgery. Dr. H. A. Stevenson, X-ray. Dr. M. G. Peever, genito-urinary.

MOVING AND STORAGE

BELL DRAY—Trunks moved, 25c up. Phone 8690W. 46 Hume St.

BIGGS furniture storage—Moving vans. 97 Carling St. Tel. 1162.

DAY'S covered moving vans. Phone 2887. Office, 480 Maitland St.

FREEMAN & WHITING—Auto trucking; large van, local and long distance. 884 Trafalgar St. Phone 6038.

LONDON CARTAGE — For unloading cars, safes and machinery. 306 Grey St. Office Tel. 204, 2089W.

PROBYN, W. C.—Local and long distance moving, goods insured, covered van. 448 Cheapside. Phone 7069.

TRUCKING, local and long-distance moving, 2-ton truck. Phone 3019J. J. Langdon.

OSTEOPATHS

COLES, C W. — 73 Hayman Court, Queen's Ave. Hours, 11-12, 2-4, 7-8. Tel. 4250F.

DETWILER, E. S., Osteopathist, 444 Waterloo St. Phone 3373W. Office hours, 11 to 12, 2 to 4.

HARKINS, Drs. Marie H., Rebecca—St. George Apts., Wellington. Abrams method of diagnosis and treatment. Hours, 10-12, 2-5. Tel. 1560.

CHIROPRACTIC

A. W. MACFIE, Dominion Savings Bldg., chiropractic, osteopathy and electrical treatment; twelfth year. Phones 4710 and 5710.

CHIVERTON, MAURICE L., Chiropractic, mechano-therapy and electrotherapy. 163½ Dundas St. Phones 4200, 2409J.

DR. MAUD NATTRASS—Chiropractic. 398 Dundas. Phone 5991W.

RICHARD C. BEST, Naturopath—Chiropractic, osteopathic, physio-therapy electrotherapy. Hours, 9 to 11, 2 to 4. Phone 3328. 191 Wharncliffe Rd., South London.

A. W. LUCAS chiropractic and massage, 86 Elmwood. Phone 2625M. 6 till 8.

BUSINESS CARDS

Lumber for all building purposes; sash, doors, frames and interior trim; full line of Bird & Sons roll roofings, asphalt, shingles and wall board.
L. H. MARTYN & CO.
1151 YORK ST. yw PHONE 5151.

Estimates given on all kinds of Roofing and Sheet Metal Work.
J. A. BROWNLEE
385 Talbot Street. ywt Phone 652

R. H. SMITH LUMBER CO.
Special attention to contractors. Prompt delivery. Complete stocks Toronto Asphalt Roofing
SATIN FINISH HARDWOOD FLOORING.
Free Plan Service
PHONE 2998W. 11 ERIE AVE.
13k-tywt

FOR SALE

FREE HOUSE PLANS

Before you build see our book of plans. Mailed to any address, $1 for 60 plans.

Plans and specifications drawn to requirements. Reasonable prices.

Write us and investigate how to get your plans free.

Home Plan Service
11 ERIE AVENUE.
Phone 2998W.
13k-tywt

REAL ESTATE

BERT WEIR
REALTOR.
Over Oak Hall. Phone 6250.
Residence Phone 1973.
L. H. REILLY, Manager
Res. Phone 1502J.
B. Hookway 3613W. Bill Taylor 1908. Thos. Wilkey 4781. H. Laird 7890F. W. C. MacArthur 7419.
HOME AGAIN.
That is what you say when you get back to the place where you hang your hat, but the fellow, who makes "HOME AGAIN" mean something, is the fellow who owns his home.
OUR BUILDING DEPT.
Can help you if you own a lot, both in building and financing your home.
Let us show you some of the homes we are building. You will be agreeably surprised at the prices, and we know the constructed cannot be excelled.
$4,300—TERMS — Wellington Street South, large rick cottage, 3 beds, large living-room, dining-room, kitchen, 3-p. bath, furnace, full basement, large veranda, lot 50'x 135'.
$3,600—Hill Street, 1½-story brick, suitable for duplex, 4 rooms and 3-p. bath up; parlor, dining-room, kitchen and 2 beds down, new furnace, basement, large lot.
$2,950—$200 DOWN, $25 month—Walnut St., under construction, will be finished in two weeks, frame cottage, 3-p. bath, furnace, full basement, veranda, 2 beds, parlor, dining-room, kitchen, wired for stove, drive, 10 minutes' walk from market. The improvements to be made in West London will enhance the value.
OWNER WANTS BLDG. LOTS.
$5,900—$300 DOWN — 1043 Patricia. We have a beautiful new bungalow, North, the owner of which intends bldg. more houses, and is willing to take some bldg. lots in exchange if they are East, West or North; 1½-story rug brick bungalow, 3 beds, 3 large c.c., living-room with fireplace, dining-room, kitchen, cupboard, 3-p. bath, furnace, full basement, veranda, hot water, oak floors throughout, beautifully trimmed in natural wood, all completely redecorated. Low taxes, garage.

W. B. REID
Real Estate. 403 Richmond St.
Office 1161J. House 1191.
Here is a chance for a live businessman to get a good "grocery store" on the paved highway, not far from London. Owner of this store has listed it with me for quick sale. Price of real estate $5,500. Stock.
ywt

AUTOMOBILES

AUTOMOBILE
RADIATOR SERVICE STATION.
G. M. MURRAY
65 KING ST. ywt PHONE 2327.

Special Sale
Gabriel Snubbers
INSTALLED
$13.50
Regular $18.50.
Guaranteed to be satisfactory
Middlesex Motors
Limited
Talbot Street at Queen's Ave.

GETS CONFIDENCE VOTE.

Brussels, July 2.—The chamber of deputies today voted confidence, 123 to 37, in the new cabinet headed by Premier Poullet.

THREE ARE INJURED AS CAR HITS TREE

John and George Coleman Sustain Fractured Skulls in Crash.

Special to The Advertiser.

Ingersoll, July 1.—Crashing into a tree after suddenly leaving the provincial highway, about three and a half miles east of here early this morning, a large truck was wrecked and its three occupants, John A. Coleman, aged 20 of Oshawa, the owner, his brother, Geo. Coleman, aged 16 of Woodstock, and his brother-in-law, Harry Nettleton, aged 20, also of Woodstock, received serious injuries. The men were brought to Alexander hospital here, and it was found that the Coleman brothers have fractured skulls and their condition is serious, Nettleton was pinned between the wreckage of the truck and a tree, and his right leg was badly fractured below the knee. The truck was very badly smashed. Chief Holmes, with Highway Officer Lucas, had the injured men removed to the hospital. Nettleton was driving when the accident occurred and is supposed to have been overcome by sleep after an all-night run from Windsor, and in passing through Woodstock picked up his brother and his brother-in-law. In view of the extent of the damage to the heavy truck it seems miraculous that the men escaped with their lives. Late tonight the Coleman brothers were still unconscious, while Nettleton is in a semi-conscious condition.

CHERRIES NOT HEAVY CROP IN DISTRICT

Frost Responsible For Small Crop of Early Varieties Here.

Cherries, a heavy crop in the Niagara district according to press reports, are but one-half to three-quarters of a crop locally, fruit growers of the district state.

One grower interviewed on the market this morning stated that early cherries had been a poor crop but that Montmorency cherries, which are the best for canning purposes, would be of good quality as a result of recent rains. The frost was responsible for the small crop of early cherries, he declared.

GREEK NATIONALS VOTE CONFIDENCE IN CABINET

Athens, Greece, July 1.—After a statement by General Pangalos, premier in the cabinet set up following the recent military coup, the National Assembly last night voted confidence in the new government, 185 to 14.

TENDERS

Township of Westminster Drain Debentures.

Sealed tenders endorsed "Tenders for Debentures," will be received at the address of the undersigned up to 3 o'clock p.m. on Saturday, July 20, 1925, for the purpose of drainage work.

1st.—$3,300, five-year installment debenture at 6 per cent.
2nd—$666, three-year installment debenture, at 6 per cent.
3rd—$567, three-year installment debenture at 5½ per cent.

Principal and interest payable annually on Dec. 1 at the Market Branch, Bank of Montreal, London, Ont.

Those debentures are being issued under authority of bylaws Nos. 846, 853 and 862, respectively. Copies of those bylaws may be seen on application. The highest or any tender not necessarily accepted.

E. S. HUNT,
Clerk Westminster Tp.,
15c Lambeth, Ont., No. 3

Notice of Registration of Bylaw

NOTICE is hereby given that a bylaw was passed by the Municipal Council of the Corporation of the County of Middlesex, on the 6th day of June, 1925, providing for the issue of debentures to the amount of $50,000, for the purpose of paying the county's portion of the cost of construction work on the provincial highways in 1924, and that such bylaw was registered in the registry office of the east riding of the County of Middlesex at 1:15 o'clock p.m., on the 15th day of June, 1925. Any motion to quash or set aside the same or any part thereof must be made within three months after the first publication of this notice and cannot be made thereafter.

DATED the 16th day of June, 1925.
JOHN STUART, Clerk.

THE LONDON ADVERTISER

CLASSIFIED ADS.
Standardized and Indexed for Quick Reference.
PHONE 3670.

THE LONDON ADVERTISER reserves the right to classify properly all advertisements submitted for publication.

Not responsible for errors in advertisements following date of first publication.

Ads. not cancelled after 10 p.m.

Ads. for morning paper must be in by 10 p.m.

Ads. for evening paper by 1 p.m.

All advertisements for Saturday's papers must be in our hands by 10 p.m. Friday previous to enable them to appear under their correct classification. Otherwise they must appear under the classification "Too Late to Classify."

CLASSIFIED RATES.
Cash.

1 day	2c	per word
3 days	5½c	" "
6 days	10c	" "

Minimum, 15 words.

When Advertiser Box is required allow 8 words. A charge of 10c for mailing is also added.

Marriages, Births and Deaths — One insertion, $1; two insertions, $1.50.

Memoriam Notices—12c per count line (10 lines the minimum).

Card of Thanks—$1 per insertion.

Engagement Notices on Women's Page—75c one insertion, $1 two insertions. These notices must be signed by the sender, and will not be taken over the telephone.

DISPLAY ADVERTISING.
TRANSIENT.

Amusements—15c per line each insertion.

Meetings—15c per line each insertion.

The London Advertiser will not insert a "make good" more than one incorrect insertion of an advertisement ordered more than one time.

THE LONDON ADVERTISER

NERVOUS BREAK-DOWN

Pains in Back and Legs Relieved by Lydia E. Pinkham's Vegetable Compound

Ford, Ontario.—"I had a nervous break-down, as it is called, with severe pains in my back and legs, and with fainting spells which left me very weak. I was nervous and could not sleep nor eat as I should and spent much time in bed. I was in this state, more or less, for over two years, before Lydia E. Pinkham's Vegetable Compound was recommended to me by my neighbor. Before I had taken five doses I was sitting up in bed, and when the first bottle was taken I was out of bed and able to walk around the house. During my sickness I had been obliged to get some one to look after my home for me, but thanks to the Vegetable Compound I am now able to look after it myself. I have taken Lydia E. Pinkham's Blood Medicine in turn with the Vegetable Compound, and I certainly recommend these medicines to any one who is not enjoying good health. I am quite willing for you to use these facts as a testimonial."—Mrs. J. SHEPHERD, 130 Jos. Janisse Avenue, Ford, Ontario.

Nervousness, irritability, painful times, run-down feelings and weakness are symptoms to be noted. Women suffering from these troubles, which they so often have, should give Lydia E. Pinkham's Vegetable Compound a fair trial. All druggists sell this medicine. C

RASH ITCHED ALL THE TIME

On Face, Skin Sore and Red. Healed by Cuticura.

"I was troubled with a rash on my face and the skin was sore and red. It itched and burned all the time causing me to scratch, and the scratching caused eruptions. My face looked terrible, and the trouble lasted about four months.

"I used other remedies but did not get results. I began using Cuticura Soap and Ointment and got relief in a short time. I continued the treatment and in about six weeks I was completely healed." (Signed) Miss Doris White, R.F.D. 1, Fruitland, Idaho, Oct. 2, 1924.

Cuticura Soap, Ointment and Talcum promote and maintain skin purity, skin comfort and skin health often when all else fails.

Sample Each Free by Mail. Address Canadian Depot: "Benhouse, Ltd., Montreal." Price, Soap 25c. Ointment 25 and 50c. Talcum 25c. Cuticura Shaving Stick 25c.

Quick Relief

WONDERFULLY SUCCESSFUL IN RELIEVING AND OVERCOMING IRRITATION

Dr J. D. KELLOGG'S ASTHMA REMEDY

FIRMS SEEK TO BETTER BEEF CATTLE INDUSTRY

Heads of Big Meat Companies Hold Conference at Toronto.

Canadian Press Despatch.

Toronto, July 1.—A conference was held here Tuesday between the special agricultural committee of the Ontario Legislature and the heads of the big meat companies, with the object of improving the beef cattle industry.

Dr. Jamieson, M.L.A., chairman of the committee, suggested at the conference the erection of a slaughtering plant at Halifax to give Canadian producers an opportunity to get into the British meat market. Others at the conference saw difficulty in such procedure, including the continuity of a beef supply, the right grilling pressure and the development of a place for the sale of chilled beef in Britain. It was pointed out that this trade is held securely by the Argentine, and that their hold would be hard to shake.

The meat packers, however, agreed that the cattle industry must be improved, even if it is handicapped by high freight rates and the gradual disappearance of the cattle ranges in the West.

STEAMER ARRIVALS.

New York, June 30.—Majestic, Southampton; Tuscania, Glasgow.

Liverpool, June 30.—Winnifredian, Boston.

Cherbourg, June 30.—Mauretania, New York.

Southampton, June 29.—Oric, New York.

WHEN USING WILSON'S FLY PADS

READ DIRECTIONS CAREFULLY AND FOLLOW THEM EXACTLY

Best of all Fly Killers 10c per Packet at all Druggists, Grocers and General Stores

THE GUMPS—THE PHILANTHROPIST

MUTT AND JEFF — A Big Day. They Visit Boone, Des Moines, Cedar Rapids, Iowa. — By BUD FISHER

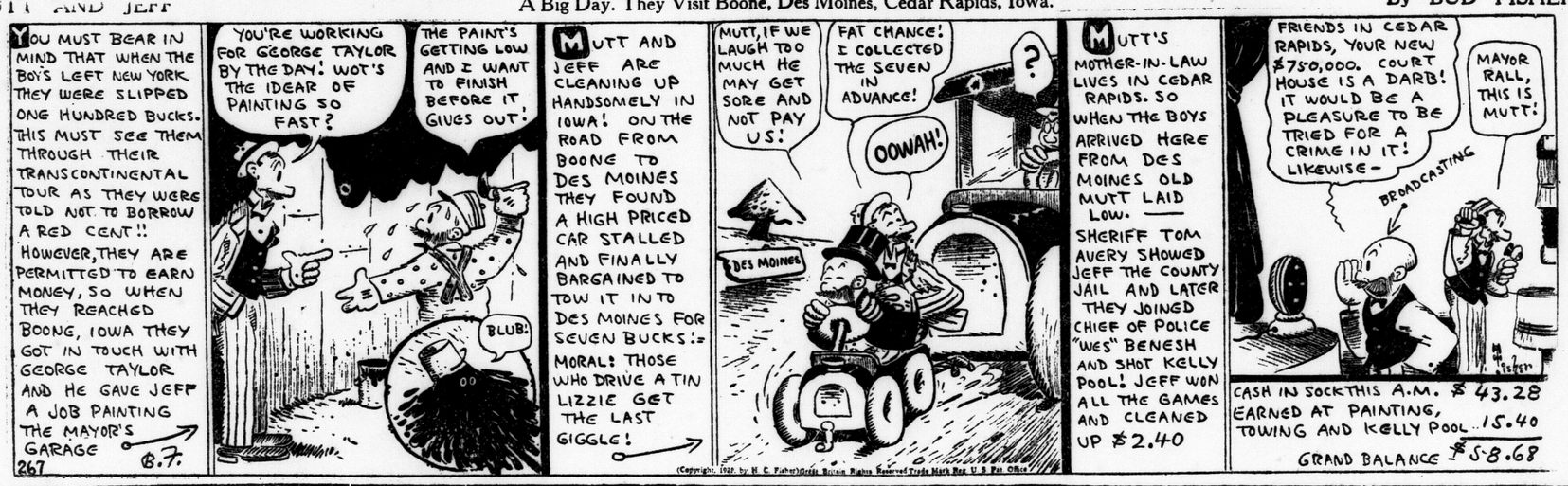

REG'LAR FELLERS — Puddinhead Seems To Like the Ladies. — By GENE BYRNES

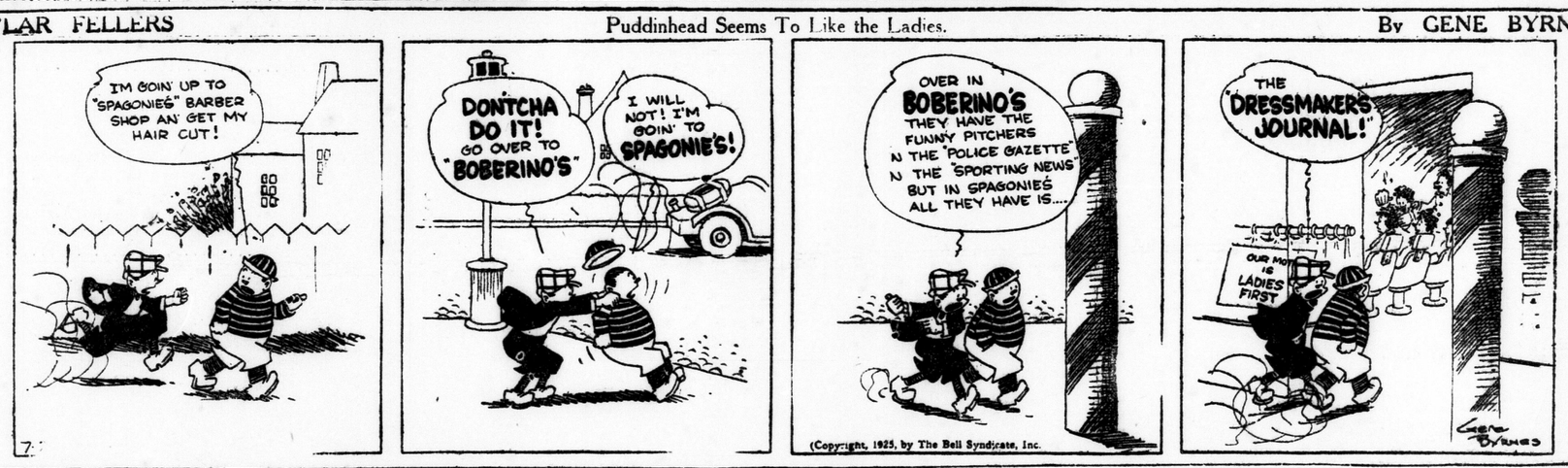

THE TURF

HAMILTON RESULTS

FIRST RACE, 5 furlongs:
Forestar, $21.55, $8.40, $6.50, won.
Peter Whiffle, $5.25, $4.20, second.
Stanisar, $16.30, third.
Time—1:01.
Merschaum, Atwood, Indian Tales, Perfect Ripper, Morning Sun, Nulil, Goia, Double Rainbow, Lisab also ran.

SECOND RACE, steeplechase, about 2 miles:
Cavendish, $8.90, $6.50, $2.50, won.
Flying Frog, $3.90, $2.10, second.
Ruine, $2.05, third.
Time—4:16.
Rosy Jester, Chuckle, Macmore also ran.

THIRD RACE, 6 furlongs:
Flag of Truce, $8.05, $3.40, $2.95, won.
Gymkhana, $2.70, $2.75, second.
Heel Taps, $2.75, third.
Time—1:13 1-5.
Exaulted Ruler, Orphilina, Brown Betty, Ten Sixty also ran.

FOURTH RACE, mile and a sixteenth:
Joy Smoke, $3.35, $2.55, out, won.
Prince Hamlet, $3.45, out, second.
Redstone, out, third.
Time—1:46 4-5.
Altissimo also ran.

FIFTH RACE, mile and an eighth:
Chloris, $8.85, $3.65, out, won.
Kingscourt, $3.60, out, second.
Royal Visitor, out, third.
Time—1:54.
Procyon also ran.

SIXTH RACE, 6 furlongs:
Carlton, $5.60, $3.25, $2.40, won.
Monday Morning, $4.50, $3.40, second.
Pablo, $3, third.
Time—1:13 2-5.
Flax, Tribune, Elemental, Troutling also ran.

SEVENTH RACE, mile and a sixteenth:
Jacques, $5.90, $4.10, $2.80, won.
Lough Storm, $3.55, third.
Transplant, $10.35, $7.40, second.
Time—1:49 1-5.
Jane Dear, Blossom House, Oraguese, Cordeller also ran.

LATONIA RESULTS

FIRST RACE, 6 furlongs:
Fretwell, $16.80, $11.90, $7, won.
Muldoon, $4.60, $3.50, second.
Minto II., $15.40, third.
Time—1:13.
Agnes Call, Spandor, Gloria Quale, Billy Klair, Uncle Bert, Lucky Drift, Hats Up, Newmarket also ran.

SECOND RACE, 5½ furlongs:
Lotus, $6.60, $3.90, $3.20, won.
Christmas Morning, $3.30, $2.60, second.
aWeather Love, $3.60, third.
Time—1:08.
Wandering Belle, Lady Stone, Lady Carolyn, Becky Broomhill, aThe Cocoon, Girl o' My Heart, Steady Lady, Mieux also ran.
a—E. B. McLean entry.

THIRD RACE, mile and 70 yards:
Bona Vera, $7.70, $3.30, $2.30, won.
Auburn, $5.10, $2.90, second.
Sandhurst, $2.50, third.
Time—1:43 4-5.
J. D. Denny, Poitova, Valley Light also ran.

FOURTH RACE, 5½ furlongs:
David L., $7.80, $3.50, $2.90, won.
Kid Boots, $5.30, third.
Time—1:07 2-5.
Valence, Discipline, Robert G. also ran.

FIFTH RACE, mile and 70 yards:
Sir Peter, $7.80, $3, $2.60, won.
Princess Doreen, $2.40, $2.20, second.
Graeme, $3, third.
Time—1:42 1-5.
Guest of Honor, Martha Martin also ran.

SIXTH RACE, 6 furlongs:
Sporty McGee, $39.30, $15.20, $17.20, won.
aRagtime, $5.60, $4.50, second.
Foreign Relations, $4.50, third.
Time—1:12 3-5.
Tilka, Cream Puff, Lawless, Briny Breezes, Poinsettia, aSan Silk, Cross Village, Court Lady also ran.
a—Mutuel field.

SEVENTH RACE, 1 1-16 miles:
Cloister, $6.30, $4.30, $4, won.
Plus Ultra, $15.40, $8.40, second.
Firetoma, $4.50, third.
Time—1:47.
Nogales, Duelma, Elusive, Goldfield, Quoin also ran.

AQUEDUCT RESULTS

FIRST RACE, 5 furlongs:
Sepoy, 7 to 1, 3 to 1, 7 to 5, won.
Theodore, 3 to 1, 7 to 5, second.
Shampoo, 8 to 5, third.
Time—1:01 1-5.
Bombshell, Surprise, Sea Net, Paddy Hynes, Tea Ball, Barbar Bill, Calumet also ran. (Calumet finished second but was disqualified for foul.

SECOND RACE, steeplechase, about 2½ miles:
Relentless, 4 to 1, even, 1 to 3, won.
Rip, 1 to 2, out, second.
Carabinier, out, third.
Time—5:09 4-5.
Britannic also ran.
Britannic lost rider.

THIRD RACE, 1 1-16 miles:
Gold Trap, 9 to 5, 4 to 5, 2 to 5, won.
Glen Lass, 2 to 1, even, second.
Fleetwood, even, third.
Time—1:47 4-5.
Crosswise, Auld Lang Syne, Beach Maid, Flag Officer, Reveillon, Beatrice Patricia also ran.

FOURTH RACE, mile:
Despot, 11 to 5, 1 to 2, out, won.
aFlaghig, 1 to 2, out, second.
aPanic, out, third.
Time—1:40.
Flames, Rudolph also ran.
a—Bud Fisher entry.

FIFTH RACE, 6½ furlongs:
Julie, 11 to 10, 1 to 4, out, won.
Gold Button, 1 to 3, out, second.
Bother, 3 to 5, third.
Time—1:19 4-5.
Little Fox, True Rock also ran.

SIXTH RACE, 5 furlongs:
Broux, 5 to 1, 2 to 1, even, won.
Rocky Lane, 8 to 5, 4 to 5, second.
aNero, 4 to 5, third.
Time—1:01 3-5.
Special Account, Roycrofter, aHot Time, Olympic, Prodigal, Rock Star, Hec also ran.
a—Shoshone stable entry.

PAN DRIED NINE WINS BOTH GAMES

Defeats McCormicks in Morning and Afternoon Tilts.

STANDING.

	Won.	Lost.	P.C.
Ingersoll	6	2	.750
McCormicks	5	3	.625
Tillsonburg	3	4	.429
St. Marys	0	5	.000

Special to The Advertiser.

Tillsonburg, July 1.—Tillsonburg was successful in winning both games today in a double-header with London McCormicks in the Middlesex-Oxford league, 8—6 and 9—6.

Wood started the afternoon game in the box, remaining for seven innings, and was replaced by Eichenberg. Both men got splendid support from the whole team in both games. Cook started for London in the box, but was taken out in the second in favor of Coursey. With the bases full in the eighth, Howey, batting for Ward, hit a two-bagger, scoring two runs. Coursey was hit hard in this game, five runs coming in.

Morning Game.

London—	A.B.	R.	H.	P.O.	A.	E.
Matthews, l.f	2	1	0	1	1	0
Harmon	1	0	0	0	0	0
Fitzmaurice, 2b	3	1	1	2	1	1
Pirie, r.f.	4	0	0	0	0	0
McGuire, c.f.	4	0	1	1	0	1
Maylott, 3b.	3	0	1	1	0	0
Johnson, s.s.	3	1	0	0	3	1
Nicholls, c.	1	0	0	2	0	0
Howard, 1b.	3	2	2	6	0	0
Stevens, p.	0	0	0	0	0	0
Coursey, p.	3	1	2	1	3	0
Gardiner, c.	2	0	1	4	0	0
Totals	32	6	7	18	8	3

Tillsonburg—	A.B.	R.	H.	P.O.	A.	E.
Eichenberg, c.c.	3	1	0	1	1	0
Vallee, l.f.	4	1	1	1	0	0
R. Stilwell, s.s.	3	1	1	1	1	0
L. Stilwell, r.f.	3	1	2	1	0	0
Hicks, 1b.	2	1	1	11	0	0
Hamilton, c.	3	0	0	6	2	0
Crossett, 3b.	3	0	1	0	0	0
Ward, 2b.	1	2	0	0	0	0
Wood, p	3	1	2	0	6	1
Totals	25	8	8	21	10	2

Score by innings:

London	004 002 0—6
Tillsonburg	112 004 x—8

Summary: Two-base hits—Wood 2, Crossett 1. Double-plays—Johnson to Fitzmaurice to Howard. Bases on balls—Off Wood 2, off Stevens 1, off Coursey 3. Hit by pitched ball—By Stevens (R. Stilwell). Hits—Off Stevens 2 in 1 1-3 innings, off Coursey 5 in 4 2-3. Struck out—By Wood 1, by Stevens 2, by Coursey 4. Wild pitch—Wood 1, Coursey 2. Left on bases—London 3, Tillsonburg 5. Stolen bases—McGuire, Howard, R. Stilwell, L. Stilwell, Hicks, Crossett.

Afternoon Game.

London—	A.B.	R.	H.	P.O.	A.	E.
Gardiner c.	4	1	1	7	0	0
Coursey, l.f.	5	0	0	1	1	0
Fitzmaurice, 2b.	5	1	1	0	2	0
McGuire, c.f.	4	2	3	0	1	0
Maylott, s.s.	4	1	2	2	2	0
Howard 1b.	5	1	1	10	0	0
Harmon, r.f.	3	0	1	0	0	1
Johnson, s.s.	3	0	1	1	3	0
Cook, p.	0	0	0	0	1	0
Matthews, r.f.	2	0	0	1	0	0
Croteau	2	0	0	2	0	1
Totals	37	6	11	24	10	2

Tillsonburg—	A.B.	R.	H.	P.O.	A.	E.
Ketchebaw, s.s.	5	1	3	1	0	2
Vallee, l.f.	4	1	1	1	0	0
R. Stilwell, c.	5	0	0	10	3	0
L. Stilwell, r.f.	4	2	2	0	0	0
Hicks, 1b.	3	1	1	9	1	0
Weeks, c.f.	4	1	1	0	0	0
Crossett, 3b.	4	0	1	3	3	1
Ward, 2b.	3	0	0	2	1	1
Wood, p.	1	1	0	1	0	1
Eichenberg, p.	2	1	1	0	5	0
Howey	1	1	1	0	0	0
Totals	36	9	11	27	13	5

Score by innings:

London	000 000 312—6
Tillsonburg	310 000 05x—9

Summary: Two-base hits—Ketchebaw, Hicks, Eichenberg, Howey. Double-play—Maylott to Howard. Bases on balls—Off Wood 2, off Eichenberg 2, off Cook 2, off Coursey 1. Hit by pitched ball—By Eichenberg 1 (McGuire). Hits—Off Crteau 4 in 1 inning off Coursey 8 in 7, off Wood 5 in 6, off Eichenberg 1 in 3. Struck out—By Wood 7, by Eichenberg 1, by Cook 2, by Coursey 5. Left on bases—London 8, Tillsonburg 5. Stolen bases—Ketchebaw 2, Gardiner, Fitzmaurice 2.

Umpires, for both games, McNaughton and Hicks.

DUTTON VETERAN HOLDS APPIN TO FOUR BLOWS

Former Keeps Tie For League Lead by Ten to One Win.

Special to The Advertiser.

Dutton, July 1.—Jack Graham, veteran hurler, pitched Dutton to victory here today, allowing Appin four scratch hits and won 10 to 1, in an O. B. A. fixture.

By winning today's game Dutton still maintains tie for first place in the first series, with one game yet to play.

The box score:

Appin—	A.B.	R.	H.	P.O.	A.	E.
Davenport, 2b.	3	0	0	1	0	0
W. McCallum, c.f.	4	0	0	0	0	0
Squires, c.	4	1	1	3	0	0
H. Babcock, s.s.	4	0	1	0	1	2
H. McCallum, 3b.	3	0	1	1	4	1
Gough, p.	2	0	0	0	0	0
S. Babcock, r.f.	3	0	0	1	0	0
xK. McCallum, 1b.	2	0	0	13	1	2
E. McIntyre, l.f.	3	0	0	4	0	0
McMaster, p.	2	0	1	0	2	0
Totals	30	1	4	23	8	5

x—Out, hit by batted ball.

Dutton—	A.B.	R.	H.	P.O.	A.	E.
Walker, s.s.	4	2	0	0	1	0
Campbell, rf.	4	0	2	1	0	0
Sells, c.	3	0	0	3	0	0
xxCrawford, 3b.	5	1	0	0	2	1
Affleck, c.f.	5	1	4	2	0	0
Vowel, l.f.	5	1	0	2	0	0
Braddon, 2b.	4	2	1	1	2	0
Graham, p.	4	2	2	2	8	0
Hafele, 1b.	4	1	3	15	0	0
Totals	38	10	12	26	13	1

xx—Bunted foul third strike.

Score by innings:

Appin	000 000 001— 1
Dutton	030 410 02x—10

Summary: Two-base hits—Affleck 4, Braddon, H. Babcock, Campbell. Sacrifices—Sells 2. Stolen bases—Affleck 3, Walker, Campbell, Crawford, Braddon, Graham, Hafele, Squires. Left on bases—Dutton 11, Appin 5. Struck out—By Graham 3, by Gough 0, by McMaster 2. Hits—Off Gough 8 in 5 innings, off McMaster 4 in 3 innings. Bases on balls—Off Graham 1, off Gough 3, off McMaster 1. Umpire—Lewis.

UNMARKED PACER BREEZES 2:10 CLIP

Carl Private Breaks Strathroy Track Mark in 2:09 3-4 Drive.

Special to The Advertiser.

Strathroy, July 1.—The harness races were easily the best ever held at Exhibition park, and featured Strathroy's big Dominion Day celebration. Carl Private, an unmarked pacer, owned by A. Waize, Cathcart, pacing the first heat of the 2:19 pace, established a track record of 2:09¾, with the last half in 1:03, which is the fastest mile done in Canada this season, and probably the fastest ever done in Canada in a 2:19 class.

Carl Private's record mile was made in a driving finish with Freddie C., which horse also stepped in record time. Neither horse had enough to go on and win the race after this stellar mile, and had to give place to Bonnie Unko, who took a mark of 2:16¼ to win.

Three Grattan colts made a real race of the 2:30 class, with the money going to Dexter Grattan, owned by A. Sheard, Weston, together with a mark of 2:16¼. Attico took the 2:15 class from Joe Chimes in three straight heats.

2:30 Pace—Purse $1,000; Mile Heats.

Dexter Grattan, bg, A Sheard, Weston (Wade)	1	1	1
Chester Grattan, bg, C. Barrett, Parkhill,	2	3	2
Unada Grattan, bg, G. Lett, Mitchell,	5	2	3
Twillight, bg, by Searchlight, W. M. Jewell, Mt. Clemens	4	4	4
Topsie Bars, chm, by Mons Bar, H. Hansford, Melbourne	3	5	5

Time 2:16¼, 2:16¼, 2:16¼.

2:10 Pace—Purse $1,000, Mile Heats.

Bonnie Unko, bf, by Unko, W Fraser, Ridgetown,	3	1	1
Elsie Grattan, bkm, by Grattan Royal, G. Lett, Mitchell,	4	2	2
Carl Private, bg, by High Private, A. Swalze, Cathcart, (Fields)	1	4	3
Freddie C., bkg, by Actnut, R. Taylor, Wallaceburg,	2	3	4
Danny B., bg, by Octoroon Wm. Blaine, Watford,	5	5	5

Time—2:09¾, 2:14¾, 2:14¾, 2:14¼.

2:15 Pace—Purse 1,000, Mile Heats

Attico, chg, by Unko, J. T. Payette, Penetang (Fields)	1	1	1
Joe Chimes, rg, by Chimes Todd, P. Lottan, Appin	2	2	3
Flaxie Bergen, bm, by Bergen, R. Taylor, Wallaceburg,	4	3	2
Wm. Brino, bg, by Wild Bruno, Jun., A. Martin, Chatham, (Fields)	3	4	4

Time—215¼, 2:15¼, 2:15½.

Starter—Roy Brothers, Stratford.
Judges—E. J. Henderson, Belton; Uri Pierce, Forest.
Timers—J. W. Prangley, Strathroy; Ed. Douglas, Ilderton.

Baseball.

Strathroy Jacks won the morning baseball game from Ailsa Craig by a score of 8 to 3. The game was a fine exhibition, in which Strathroy hit both Wilbur and Audrey Barnes freely, while Emmons held the losers to seven scattered hits. Each team got three runs in the first two innings, and battled till the sixth on even terms. In that inning W. Barnes weakened, and the winners put over four runs on clean hits. Audrey Barnes replaced him, and although touched for five hits, only allowed one further run.

Score by innings:		R.	H.	E.
Strathroy	210 004 010—	8	15	2
Ailsa Craig	030 000 000—	3	7	4

Emmons and L. Keck; W. Barnes, A. Barnes and Givens.

The afternoon game was a one-sided affair, won by Delaware from Ilderton, 12 to 1. Brown, Delaware pitcher, held Ilderton to two hits and struck out seven. Riddle, who started for Ilderton, had two bad innings, netting 11 runs, and gave way to Charlton.

Score by innings:		R.	H.	E.
Delaware	600 500 010—	12	8	8
Ilderton	000 100 000—	1	2	8

Brown and Fernier; Riddle, Charlton and Robson.

Umpire—Collins, Strathroy.

The ladies' softball game was an exciting contest between Walkers and Coldstream, in which the latter won 9 to 8. Walkers ladies made a wonderful rally in the seventh and eighth, but fell short of winning.

Score by innings:		
Coldstream	030 021 012—	9
Walkers	001 001 420—	8

Coldstream—F. Campbell, lf; A. Chapman, 3b; N. Martin, 2b; L. McVicar, ss; I. Tuckey, c; N. Stone, 1b; F. Caverhill, cf; M. McLauchlin, p; G. Robson, rf.

Walkers—N. McKellar, E. Patterson, E. Walker, p.; A. Moore, J. Munroe, B. McAlpine, P. Griffin, M. McNeil, B. Rowe, c.

STRATFORD BARDS LOSE 5-3 TO MONTREAL CREW

Special to The Advertiser.

Stratford, July 1.—Under-estimating the strength of their opponets, the Stratford Bards of the Intercounty league, were defeated here today in an exhibition game by the Westmounts, a C. N. R. aggregation from Montreal, by a score of to 3.

For some unexplainable reason the Bards, even though minus some of their regulars, treated the easterners lightly after they had obtained a two-run lead. The Westmounts proved to be a hard-hitting team and made the most of every opportunity. Going to bat in the ninth with the score a tie they collected three hits to score two runs. Their first run in the ninth came as the result of Noseworthy's mighty triple. Flannigan's circus catch of a line drive was the fielding feature.

The score by innings:		R.	H.	E.
Westmounts	001 001 102—	5	5	1
Stratford	102 000 000—	3	12	1

Bromby and McLeod; Marks, Kerslake and McKenzie.

RADIO

TODAY'S LIST.

THURSDAY, JULY 2.
(Eastern Daylight Saving Time.)

WEAF, NEW YORK—491.5.
6 p.m.—Waldorf-Astoria orchestra.
7 p.m.—Mid-week church service.
7:30 p.m.—Serenaders' half hour.
8 p.m.—Mozart instrumental ensemble, Nadina quartet.
9 p.m.—Atwater-Kent artists.
10 p.m.—Silvertown orchestra.
11 p.m.—The Lopez orchestra.

WJZ, NEW YORK—454.3.
5:30 and 6 p.m.—Baseball score.
7 p.m.—Natural history talk.
7:15 p.m.—Vanderbilt orchestra.
7:55 p.m.—Crashing America's Gates.
8:30 p.m.—United States marine band.
10 p.m.—WJZ-WJY staff recital.
10:30 p.m.—The Radio Franks.
10:45 p.m.—Green's orchestra.

WJY, NEW YORK—405.2.
7:30 p.m.—Musical program.
10 p.m.—Stern's orchestra.

WNYC, NEW YORK—526.
7 p.m.—Collegiate Ramblers.
7:25 p.m.—Baseball; police alarms.
7:30 p.m.—Planet; talk, F. Lieb.
8:15 p.m.—Swiss Alpine Singers.
8:30 p.m.—Long Beach radio night.

WGBS, NEW YORK—315.6.
6 p.m.—Geebee; male quartet.
7:30 p.m.—Milk Fund bouts, Polo grounds: Walker vs. Greb, Weinert vs. Wills, others.

WRNY, NEW YORK—258.5.
8:30-10 p.m.—Musical program.

WHN, NEW YORK—361.2.
6:30-10:30 p.m.—Popular program.

WOR, NEWARK—405.2.
6:15 p.m.—Music while you dine.

WFI, PHILADELPHIA—394.5.
6:40 p.m.—Baseball; orchestra.
8 p.m.—Mozart ensemble.
9 p.m.—Atwater-Kent artists.
10 p.m.—Silvertown orchestra.

WOO, PHILADELPHIA—508.2.
7:30 p.m.—Candelori's orchestra.

WIP, PHILADELPHIA—508.2.
6 p.m.—Weather; orchestra
7 p.m.—Uncle Wip's roll call.
8 p.m.—Comfort's orchestra.
8:50 p.m.—Vessella's concert band.
11 p.m.—Franklin orchestra.

WCAE, PITTSBURG PRESS—461.3.
6:30 p.m.—William Penn orchestra.
7:30 p.m.—Uncle Kaybee; reports.
8 p.m.—Recital.
9 p.m.—Atwater-Kent artists.
10 p.m.—Silvertown orchestra.

KDKA, EAST PITTSBURG—309.1.
3:30 to 8 p.m.—Baseball scores.
9:25 p.m.—Stockman market reports.
9:45 p.m.—Concert.
10:55 p.m.—Time signals; baseball
11:30 p.m.—Concert from The Willows.

WGY, SCHENECTADY—379.5.
6:30 p.m.—John Fink's orchestra.
7:30 p.m.—Polo grounds bouts, direct from Station WGBS, New York.
11:30 p.m.—Organ recital, Boisclair.

WBZ, SPRINGFIELD—333.1.
7 p.m.—Reisman Lenox ensemble.
7:30 p.m.—Baseball scores.
8:30 p.m.—United States marine band.
10 p.m.—Poems, James Higgins.
10:30 p.m.—Market report.

(Eastern Standard and Central Daylight Saving Time.)

WRC, WASHINGTON—468.5.
7 p.m.—Shoreham orchestra.
7:30 p.m.—United States marine band, direct from the Sylvan theatre.
10 p.m.—Tupman's orchestra.

WEAR, CLEVELAND—389.4.
7 p.m.—Pertinent topics.
8 p.m.—Novelty program.
10 p.m.—Vincent Percy, organist.

WTAM, CLEVELAND—389.4.
6 p.m.—Statler orchestra.

WSAI, CINCINNATI—325.9.
6:30 p.m.—Sinton trio.
7 p.m.—Mozart ensemble.
8 p.m.—Atwater Kent artists.
9 p.m.—Silvertown orchestra.

WLW, CINCINNATI—422.3.
7 p.m.—Gibson orchestra.
10 p.m.—Musical program.

WWJ, DETROIT—352.7.
6 p.m.—Dinner concert.
7 p.m.—Mozart ensemble.
8 p.m.—Atwater Kent artists.
9 p.m.—Silvertown orchestra.

WQJ, CHICAGO—447.5.
7 p.m.—Dinner concert.
10 p.m.—Rainbow Skylark.
1 a.m.—The Ginger Hour.

WMAQ, CHICAGO—447.5.
6 p.m.—Chicago theatre organ.
6:30 p.m.—Jack Chapman's orchestra.
8 p.m.—Jack Chapman's orchestra.
8:30 p.m.—Talk and musicale.
9:30 p.m.—Jack Chapman's orchestra.

WHT, CHICAGO—399.6.
7-8:30 p.m.—Classical program.
8:45 p.m.—Elmer Kaiser's orchestra.
10:30 p.m.—Popular entertainers.
12:30 p.m.—Al Carney, organ recital.

KYW, CHICAGO—535.4.
6:35 p.m.—Children's stories.
7 p.m.—Congress dinner music.
7:33 p.m.—Speeches; good reading.
8:20 p.m.—Studio recital program.
10 p.m.—Evening at home.

WLS, CHICAGO—344.6.
6:30 p.m.—Organ, contralto solos.
7:15 p.m.—Cornhuskers; lullaby.
8 p.m.—Howe's classical hour.

WGN, CHICAGO—370.2.
5:30 p.m.—Skeezix time.
6 p.m.—Markets; dinner music.
8:30 p.m.—Classic hour.
10:30 p.m.—Don Bestor's orchestra.

(Central Standard Time.)

WCCO, MINNEAPOLIS-ST. PAUL—416.4.
5:30 p.m.—Children's hour; baseball.
7 p.m.—Atwater Kent artists.
8 p.m.—Silvertown orchestra.
9 p.m.—Weather; baseball scores.

WCBD, ZION—344.6.
8 p.m.—Hire trio; Celestial Bells; vocal solos and duets.

WOC, DAVENPORT—483.6.
5:45 p.m.—Chimes; baseball scores.
6:30 p.m.—Sandman's visit.
7 p.m.—Atwater Kent artists.
8 p.m.

Rowat's Teas
From the Better Gardens.
70c, 80c, 90c, $1.00, $1.10 and $2.00 Pound.
T. A. Rowat & Co.
250 Dundas St. W Phones 3051-3052

Carlyle TREBILCOCK OPTICIAN
233 Dundas St. Phone 2351.
Two Doors East of Majestic.

CLARK'S Economy Stores
CASH AND CARRY
Sell For Cash and Sell Cheaper

Special Soap Bargain for Friday and Saturday
4 bars Gold
4 bars P. & G.
1 pkg. Chipso
1 cake Guest Ivory. Reg. price 63c., Sale price .. 50c

NEW POTATOES
Per peck 53c

FRAY BENTOS
(Corned Beef) per tin 25c

SUGAR CRISP CORNFLAKES
Friday and Saturday 3 packages for 29c

Shredded Wheat Biscuits
2 packages for 25c

GOLDEN DATES
2 lbs for 19c

CREAMERY BUTTER
Freshly-Churned, and the quality guaranteed
Per lb. 37c

MONTSERRAT LIME JUICE
per bottle 45c

GINGER SNAPS
2 lbs. for 25c

AYLMER SOUPS
Special Friday and Saturday, per tin 10c

LARGE PRUNES
per lb. 15c

CLARK'S SPECIAL TEA
Black or Mixed
per lb. 63c

BORDEN'S CANNED MILKS
St. Charles Brand
Small size .....3 tins for 19c
Large size ..... 2 tins for 25c

OXO CUBES
per tin 10c

WAX PAPER
For Lunch Wrappers
6 rolls for 25c

SOAP CHIPS
Extra Fine Quality
2 lbs. for 25c

Clark's Economy Stores
"Where You Buy Cheaper"
719 RICHMOND STREET
754 DUNDAS STREET

ANTHRACITE COAL SHORTAGE IS SEEN

Grave Possibilities of Struggle in U. S. Fields Indicated by Reports.

Canadian Press Despatch.

Ottawa, July 1.—Grave possibilities of an industrial struggle in the anthracite regions of the United States, upon the termination of the present wage agreement on September 1, were indicated by the latest reports received from these fields, stated Dr. Charles Camsell, chairman of the Dominion fuel board, today. Householders, he declared, insofar as was humanly possible, should therefore obtain at once supplies of whatever kind of domestic fuel they intend to use during the fall and winter months.

Dr. Camsell pointed out that even in normal conditions, transportation facilities were strained to the limit in the fall and winter to handle the peak loads which occur at that time, and if trouble developed in the American anthracite coal fields during the coming fall, the country would probably be confronted again with the necessity of begging for small amounts of any kind of fuel at any price from our coal dealers.

MILITARY RIBBONS, BADGES AND BUTTONS
PEEL'S PEEL'S
10 MARKET LANE
NOW AT RED STAR NEWS CO.

Cut shows one of our many lines.

Our fitters are experts, $1.50 to $10.00. We have Trusses to fit all needs.
ANDERSON & NELLES
Dundas St.

Quality Vulcanizing Only
ART WILKES
London Tire Repair Depot.
354 WELLINGTON STREET.
Opposite McClary's. ywt

GILLIES Coal-Coke-Wood
PHONE 1312.
COR. ADELAIDE AND BATHURST
ywt

J. FERGUSON'S SONS
R. R. Ferguson, Manager.
174 TO 180 KING STREET.
FUNERAL DIRECTORS AND EMBALMERS
24-Hour Service.
Phones: Office 543; Res. 2056W.
ywt

GEO. E. LOGAN
FUNERAL HOME
371-373 DUNDAS STREET.
PHONE 1963. ywt

N. J. GRIFFITH
FUNERAL DIRECTOR AND EMBALMER.
104 Dundas Street, London.
Residence on premises. Phone 459.

HAWKEN-LANG COAL COMPANY
PHONE 522

MONSTER CELEBRATION STAGED IN STRATHROY

Lieut.-Gov. Cockshutt Joins in Activities—Large Crowd in Attendance.

Special to The Advertiser.

Strathroy, July 1.—Over 12,000 celebrated Canada's national holiday by attending the celebration here today, the biggest single day's celebration held in Canada. The committee's slogan has been "bigger and better than ever," and today's event broke all previous records. Nothing happened to mar a day replete with entertainment, and all advertised attractions were run off on scheduled time.

The ball game between Ailsa Craig and Strathroy Jacks, which the latter won 8 to 3, entertained the morning crowd. The big program of races and sports in the afternoon was opened by the arrival of the guest of honor and patron, Lt.-Col. Harry Cockshutt, lieut.-governor of Ontario.

Guest Welcomed.

His honor came by motor, and was met at the town limits by a reception committee consisting of Allan McDougall, reeve of Caradoc, president of the celebration committee; Walter Salsbury, vice-president; Lyman Chapman and Wm. Gallagher past presidents; R. E. Warmoll, D. McLachlan and J. N. Sullivan representing the committee; George Elliott, M.L.A., North Middlesex; J. G. Lethbridge, M.L.A., West Middlesex; Mayor George Lewis of Strathroy, James R. Bogue and A. P. Malone, president and vice-president, Strathroy chamber of commerce; Councillors Clarence Evoy, Arthur Wright and E. Lewis.

His honor, in an open car, headed the procession to the grounds. At the grandstand he was presented with an address of welcome by President Allan McDougall. His honor congratulated the community on their wonderful celebration.

Race Thrills.

A few minutes later the distinguished guest and the huge crowds were thrilled to see Carl Private, an unmarked horse, pace the fastest mile done in Canada this season, and establish a track record of 2.09¾, with the last half in 1.03.

One of the most exciting events was the equine sack race, in which 14 started. This is a half-mile race, in which riders mount bareback and gather three sacks in the circuit of the track. It was won by Leo Brown, followed by B. Kennedy, Chas. Carruthers, J. Robertson, and G. M. Nair.

Sports Program.

K. Webster, of Glencoe, won both 100 yards and 220 dashes by close margins. The former was done in the exceptional time of 10½ seconds, the latter in 28½.

In the barrel boxing competition, Joe Dunstan, of Caradoc, was proclaimed champion by Reeve J. W. Sullivan, who refereed, with Fred Turner, of Strathroy, the contender. Tom Elliott, of Adelaide, and E. Callahan, of Metcalfe, were eliminated in the semi-finals.

During the afternoon, the Sunset Male Quartet, of London, entertained the grandstand crowd most acceptably between the races, and music was furnished all day by the 26th Regiment band, present through the kind permission of Colonel Wm. Ulens.

Lieut. Gov. Cockshutt paid a short visit to the Strathroy General hospital, and expressed himself as much impressed with the hospital, and surprised indeed with the magnitude of Strathroy's Dominion day celebration.

Street Dance.

The day was closed with a street dance in the charge of the hospital women's auxiliary, which was well attended. Music was furnished by the 26th Regiment band.

Track Meet.

100 yards, boys 12 to 14—Harold Gough, James Butler, Alex Ferguson, Floyd Drake, Richard Nicholson.

25 yards, girls 12 to 14—Kate Carruthers, Agnes Smith, Alma Campbell, Polly Sullivan, Kathleen Smith.

15 yards, boys 7 to 11—Fred Griffith, William Morrow, George Evey, Morley Gough, Donald Fletcher.

50 yards, girls 9 to 11—Helen DeGroat, Florence McKeen, Edith Henry, Tory Berthenshaw, Leona Whiting.

50 yards, boys 7 to 8—Ross Butler, Bill Jay, Charlie Myers, Dick Butler, Russell McKeen.

50 yards, girls 7 to 8—Margaret Peters, Florence Henry, Eva Humphries, Violet Smith, Viola Smith.

25 yards, boys 5 to 6—Randall Thomas, Earl Humphries, Mason Fletcher, Oscar Freele, Ray Faulds.

25 yards, girls 5 to 6—Beulah Morrow, Margaret Tomilson, Velma Brown, Margaret Brown, Helen Lindsay.

20 yards, girls and boys, 4 and under—Dorothy Smith, Roy Whiting, Fern Campbell, Teddy Levitt, Grant Parker.

25 yards horseback, boys, 10 and over—James Butler and Clifford Leitch, Donald Fletcher and Earl Campbell, Bert Morrow and Milne Skinner.

50 yards, boot and shoe, girls 10 and over—Agnes Smith, Verlyn Barnes, Alma Campbell, Nellie Campbell.

25 yards, boot and shoe race, boys 9 and under—Earl Campbell, Morley Gough, Bruce Campbell, Willis Dell, Donald Fletcher; girls, 9 and under, Florence Henry, Beatrice Parker, Jean Hardy, Beulah Morrow, Margaret Pearce.

25 yards return, wheelbarrow, 11 to 14—Jim Butler and Clifford Levitt, Harold Gough and Grant Wilton, Bert Mahon and Willie Ireland.

15 yards return, wheelbarrow, boys 10 and under—Donald Fletcher and Hazen Fletcher, Earl Campbell and Bruce Campbell, Preston McKeen and Harold Carter, Jack Jay and Fred Griffith.

25 yards, novelty, girls 14 and under—Alma Campbell, Evelyn Barnes, Florence McKeen, Edith Henry, Agnes Smith.

25 yards, peanut, girls 8 and under—Florence Henry, Viola Smith, Beatrice Partice, Margaret Pierce, Jean Hardie.

50 yards, centipede, 4 in team, 14 and under—Mason Fletcher, Bruce Campbell, Donald Fletcher, Earl Campbell.

50 yards, sack race, boys 14 and under—Richard Nicholson, Austin Pettit, Bert Morrow, Harold Gough, Floyd Drake.

75 yards, young ladies' race—L. McVicar, L. Chapman, Florence Campbell, V. Arnold.

50 yards, sack race, 14 and under—Dunc Fletcher, Earl Campbell and Mason Fletcher, Burt Maine.

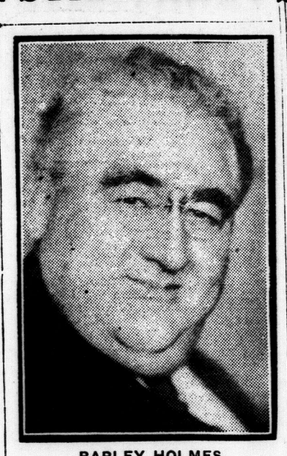
RAPLEY HOLMES,
well known actor who paid a recent visit to Strathroy, the town of his birth. He is now at his summer home at Cape Cod. His latest success is as a member of "Rain" company playing in New York. For some years he played in "Girl of Golden West."

REMEMBRANCE DAY URGED FOR NOV. 11

Empire Service League Proposes Action—Supports Poppy Sale.

Canadian Press Despatch.

Ottawa, July 1.—A recommendation that November 11 be set aside as Remembrance Day throughout the empire, except in such dominions where other arrangements have been made, was passed by the British Empire Service league, in conference here this morning.

Commander Paget-Hett of the British Legion, in proposing the resolution, said that memorials of bronze and stone were not enough. He gave instances of the success of the legion in the sale of poppies on Remembrance Day for the relief of distressed ex-service men. In four years nearly one million pounds had been secured for relief purposes by the sale of poppies.

Field-Marshal Haig in the course of the discussion paid a tribute to the overseas sections of the empire, which had contributed generously to the relief work in Great Britain through the poppy fund.

Captain MacKenzie, speaking for Canada, outlined the methods used in the manufacture and sale of poppies in Canada and added that the Canadian government had promised to have November 11 set aside as Remembrance Day. The Australian and New Zealand delegates pointed out that April 25 was Anzac Day in those dominions and that services of the Remembrance Day character were held at that time

GUELPH MAN CHARGED WITH EMBEZZLEMENT

George Gibson Employed by Detroit Bank—Cash Alleged $743 Short.

Special to The Advertiser.

Detroit, July 1.—Admitting he found his rate of living far beyond the 90 a month salary paid him by the American State bank here, where he was employed as receiving teller in a branch office, George Gibson, 25, of Guelph, was taken into custody today, charged with embezzlement. His cash is alleged to be $743 short.

ACROSS CANADA AND BACK.

The wonder trip of the coming summer will be conducted by Dean Laird of MacDonald College to Victoria, B. C., and back.

Inspired by the success of the trip to Victoria last year on the occasion of the Teachers' Federation meeting at that point, and filled with patriotic motives for everyone to see their own country, the Dean has arranged for a special train of standard sleeping cars to leave Toronto on July 20, visiting Port Arthur, Fort William, Winnipeg, Regina, Moose Jaw, Calgary, Banff, Lake Louise, Vancouver, thence steamer to Victoria.

Returning, the trip will be via the Okanagan Valley, Nelson, the Kootenay lakes, Windermere Bungalow camp, from which place the party will be motored to Banff, 104 miles over the newly completed Banff-Windermere Highway, the most charming and awe-inspiring trip it is possible to conceive, with stops at Radium Hot Springs, Vermilion river, and Storm Mountain Bungalow Camps—another day at Banff, then Edmonton, Saskatoon, Devil's Gap Bungalow Camp near Kenora on the Lake of the Woods, steamer from Fort William to Port McNicoll, thence rail to Toronto, where the trip will terminate on August 10.

Everything is included at the price of $325.00 from Toronto: transportation, sleeping cars, accommodation in hotels and bungalow camps, meals in diners, hotels, and on steamers, sightseeing tours at points visited, and all gratuities.

While appealing primarily to teachers, the tour is open to everyone desiring to go.

All will be welcome.

Fares from other points than Toronto will be named and descriptive illustrated booklet sent on application to Dean Laird, Macdonald College, P. O. Quebec.

June 12, 15, 18, 22, 25, 29. July 2, 6, 9, 13.

SALE of FANCY PURE SILK DRESS CREPES

Store Closes Saturday at 1:00 o'Clock
DURING JULY AND AUGUST
Store Hours Other Week Days: 9:00—5:30

Tomorrow and Saturday Half Price For Most, $1.98 and $2.98 Yard

This Sale at Silk Department, Main Floor.

$1.98 YARD—FIGURED AND STRIPE SILK CREPES

12 pieces of odd and broken patterns, all newest this season. Mostly half price and some less. Every yard in this lot is the pure silk kind; no mixture of Rayon or artificial silk or cotton. One piece sand ground and navy ground pure silk spot and border dress Crepes; one piece Pure Silk Dress Crepe, white with color cross stripe and floral pattern; one piece of All-Silk Gray Ground Crepe, with figure in maise and almond green; seven ends Japshan Pure Silk Dress Stripes, in colors of orchid, rose, green, brown, mayflower rose, powder blue and sand; widths vary from 38 to 40 inches wide. Your choice, **$1.98 Yd.**

Candy-Roman and Spot Stripe Silk Crepes, $2.98 Yard

This lot comprises some of our very best Pure Silk Crepes in the fashionable stripes in the beautiful new colors on the following ground colors—sand, burnt orange, ciel blue, orchid, rose, pink, green, gray, flame, etc.; 38 to 40 inches wide ..... **$2.98 yard**

First Floor.

SEE DUNDAS STREET WINDOW DISPLAY OF SILKS

Free Delivery To Port Stanley and Intermediate Points

Continuing through July and August, a weekly delivery will be made to Port Stanley and all points convenient to the highway.
Purchases made during the week (too heavy for parcel post) will be delivered to your door by motor truck, if desired, each Friday during the summer months.

SLENDERIZING STYLES

There is no reason why the stout women should look so, when dresses are made with the particular end in view—that is, to make them look slender.

PRINTED CREPES IN LARGE SIZES

Our new arrivals in Printed Crepes include just these slenderizing models for the larger figure. Straight line dresses with touches of georgette, others with godets or pleating at the bottom; sizes 42 to 46. Prices..... ..... **$29.00 to $35.00**

RAYON SILK DRESSES

These dresses combine style with utility and make an ideal frock for summer wear.
A number of Rayon Dresses, also with the long, graceful lines. The greater number are in black, straight lines (plain back), which helps to give that flat appearance. While the front shows panels and the new deep V neckline. Some have inserts of color in the cloth tones; elbow length sleeves are to be seen on the majority of the models; sizes 42 to 46. Prices ..... **$18.50 to $20.00**

In Our Art Department

The knitter will find some lovely wools.

OPAL ICELAND WOOL for sweaters and scarfs. This wool makes lightweight garments of silky quality for summer wear, and comes in many bright shades. Sport sweaters and many other pretty things may be made of this wool. **30c ball**

MONARCH DOWN for knitting socks, scarfs, men's and boys' sweaters, afghans, etc. .....**39c for 2-oz. ball**

APOLLO WOOL, a medium weight sport wool, in shades of saxe, bluebell, goblin gray, rust, henna, gold, rose, red, tan, black and white .....**15c ball**

SILK AND WOOL, in soft, delicate shades that make nice sweaters for children ..... **30c ball**

UNDERTHINGS

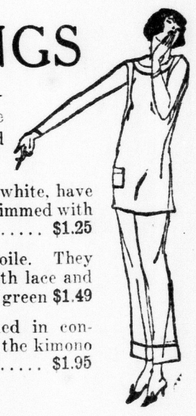

For warm summer wear these underthings are just right and these three articles can be easily laundered, and the price is within the reach of all.

Dimity Gowns, in colors of pink and white, have round and V neck, and are daintily trimmed with hemstitching. Special price $1.25

Envelope Chemise, in dainty soft voile. They have camisole top and are trimmed with lace and ribbon; colors of mauve, pink, blue and green $1.49

Pyjamas of colored nainsook, trimmed in contrasting shades; square and V neck, in the kimono and sleeveless style. Price $1.95

Second Floor.

To-day I saw

A window behind the glass of which there were some lovely things, and those lovely things were some of the new French frocks. Though we of the more tender sex always do take an interest in clothes, these dresses were worth that interest. As late June comes and with it many flowers these frocks seemed truly to rival nature. One black had large roses printed on it, another had the new daisy pattern, and yet another more roses.

The finger-tip jumper frock, which was at first a purely sports creation, is now being worn for more formal occasions, and in this window I saw a lovely one. There were also pleats and modernistic designs. But now that they are gone from the window those who missed this lovely scene can see them displayed on the second floor.

Judith

English Fair Isle Sweaters

A Sweater which can be used for so many things—that game of golf, for tennis, hiking, or for any holiday occasion. A smart Pullover Sweater, V neck, in the colorful Fair Isle patterns. These Sweaters are well knit and durable, and moderately priced at

$2.98

Special Dinner
Roast Spring Lamb .....65c.

SMALLMAN & INGRAM LIMITED

Model Furnished Rooms
Visit the Model Rooms on the Third Floor.

"Where do we sleep?"

"Has someone called up by Long Distance and reserved our rooms?"

Why run the risk of spoiling a holiday? Start out with the definite assurance that comfortable rooms and a good night's sleep await you.

Reserve your rooms by Long Distance. It will take only a few minutes, and *what* a difference it may make to you!

The evening rate on Station-to-Station calls (after 8.30 standard time) is only about half the day rate. The night rate (after midnight, standard time) is only about one quarter the day rate.

C. H. BEARD, Manager.

THE BELL TELEPHONE COMPANY OF CANADA — LOCAL LONG DISTANCE TELEPHONE

Every Bell Telephone is a Long Distance Station

FILIPINO VOTERS INCREASE HALF MILLION IN 3 YEARS

Associated Press Despatch.

Manila, July 1.—Approximately 1,800,000 ballots were printed and distributed to the various provinces of the Philippines, at the national election on June 9, when members of the house of representatives, one-half the membership of the senate, and provincial governors and other provincial officers were chosen.

Comparing these figures with those of the election of 1922, there is an increase of approximately 446,000 voters this year.

The province of Pangasanan, in Central Luzon, heads the list of the provinces in the number of voters this year, 129,000 ballots was sent to that province against 123,000 in 1922. The city of Manila has 70,000 qualified voters.

JUNE CUSTOMS, EXCISE SHOW BUSINESS BETTER

Domestic Taxes Were $103,769, An Increase of $37,405.

London's tax receipts and customs and excise duties collected show better business conditions for the month of June, according to the report issued last night by Cashier H. W. Wooster.

The domestic excise taxes for the month were $103,769.26, an increase of $37,405.68 over the corresponding month last year. The duties on imports were $106,828.47, an increase of $6,005.47. This means that there was an increase in raw materials brought into Canada, accounted for in the rise of import duties collections. The larger amount of money received in domestic excise taxes is on the manufactured products of the raw materials.

Since the collector of Customs, O. H. Talbot, has had the federal tax collections turned into his department the receipts have swelled the customs house totals. Last month $101,138.94 in income taxes was collected.

The customs totals for the month were: $121,022.41; the excise totals were $141,069.17. The entire receipts for June were $363,230.52. The sales tax on imports amounted to $13,767.57. For June, 1924, they were $13,131.27. The increase was $636.30.

There was a decrease in excise tax on imports. This is considered a good sign. Many of these taxes were on high priced imported motor cars. The tendency is toward buying Canadian-made cars.

Sundries showed a decrease of $155.60 ovre June last year. The amount collected was $412.87.

Domestic excise duties were $37,299.91, an increase of $15,860.56. This was in a measure due to the increasing popularity of hops occasioned by the brewing of 4.4 beer.

START SKYSCRAPER CHURCH.

New York, N.Y., July 1.—More than 8,000 persons tonight witnessed breaking of ground for New York's first skyscraper church, the Broadway Temple, at Broadway and 174th street.