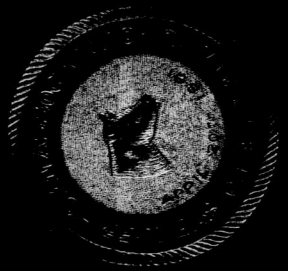

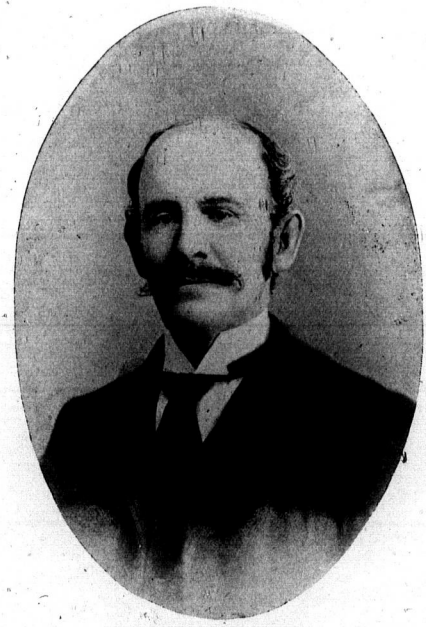

G. W. CLEMONS, Secretary,
St. George, Ont.

5706

Holstein-Friesian Herd Book

CONTAINING A RECORD OF ALL

Holstein-Friesian Cattle

APPROVED AND ADMITTED FOR REGISTRY SINCE THE PUBLICATION OF THE SECOND VOLUME OF THE HOLSTEIN-FRIESIAN HERD BOOK.

UNDER THE

BY-LAWS AND RESOLUTIONS

OF THE

Holstein-Friesian Association of Canada.

VOLUME III.

G. W. CLEMONS, SECRETARY AND EDITOR.

BY AUTHORITY OF THE
HOLSTEIN-FRIESIAN ASSOCIATION OF CANADA
1898.

OFFICERS OF THE

Holstein-Friesian Association of Canada

For 1896-97.

PRESIDENT,	H. BOLLERT,	Cassel, Ont.
FIRST VICE-PRES.,	R. S. STEVENSON,	Ancaster, Ont.
SECOND VICE-PRES.	A. C. HALLMAN,	New Dundee, Ont.
THIRD VICE-PRES.,	WM. G. ELLIS,	Bedford Park, Ont.
FOURTH VICE-PRES.,	T. W. CHARLTON,	St. George, Ont.

DIRECTORS FOR TWO YEARS.

G. A. GILROY,	Glen Buell, Ont.
A. HOOVER, JR.	Emery, Ont.

DIRECTORS FOR ONE YEAR.

WM. SHUNK,	Sherwood, Ont.
ALFRED RICE.	Currie's Crossing, Ont.

SECRETARY AND TREASURER.

G. W. CLEMONS.	St. George, Ont.

AUDITORS.

WM. SUHRING,	Sebringville, Ont.
J. H. PATTEN.	Paris, Ont.

INSPECTORS OF IMPORTED CATTLE.

H. BOLLERT,	Cassel, Ont.
R. S. STEVENSON,	Ancaster, Ont.
A. C. HALLMAN,	New Dundee, Ont.
WM. SHUNK,	Sherwood, Ont.

OFFICERS OF THE

Holstein-Friesian Association of Canada

For 1897-98.

PRESIDENT,	R. S. STEVENSON,	Ancaster, Ont.
FIRST VICE-PRES.,	A. C. HALLMAN.	New Dundee, Ont.
SECOND VICE-PRES.,	WM. G. ELLIS,	Bedford Park, Ont.
THIRD VICE-PRES.,	T. W. CHARLTON,	St. George, Ont.
FOURTH VICE-PRES.,	ALFRED RICE,	Currie's Crossing, Ont.

DIRECTORS FOR TWO YEARS.

WM. SHUNK,	Sherwood, Ont.
WM. ARMSTRONG,	Locust Hill, Ont.

DIRECTORS FOR ONE YEAR.

G. A. GILROY,	Glen Buell, Ont.
A. HOOVER, JR.,	Emery, Ont.

SECRETARY AND TREASURER.

G. W. CLEMONS,	St. George, Ont.

AUDITORS.

WM. SUHRING,	Sebringville, Ont.
J. H. PATTEN,	Paris, Ont.

INSPECTORS OF IMPORTED CATTLE.

H. BOLLERT,	Cassel, Ont.
R. S. STEVENSON,	Ancaster, Ont.
A. C. HALLMAN,	New Dundee, Ont.
WM. SHUNK,	Sherwood, Ont.

OFFICERS OF THE

Holstein-Friesian Association of Canada

For 1898-99.

PRESIDENT, - -	WM. G. ELLIS, -	Bedford Park, Ont.
FIRST VICE-PRES., -	A. C. HALLMAN, -	New Dundee, Ont.
SECOND VICE-PRES. . -	T. W. CHARLTON, -	St. George, Ont.
THIRD VICE-PRES., -	ALFRED RICE. -	Currie's Crossing, Ont.
FOURTH VICE-PRES., -	G. A. GILROY, -	Glen Buell, Ont.

DIRECTORS FOR TWO YEARS.

R. S. STEVENSON, - - - -	Ancaster, Ont.
H. BOLLERT, - - - - -	Cassel, Ont.

DIRECTORS FOR ONE YEAR.

WM. SHUNK, - - - - -	Sherwood, Ont.
WM. ARMSTRONG, - - - -	Locust Hill, Ont.

SECRETARY AND TREASURER.

G. W. CLEMONS. - - - - -	St. George, Ont.

AUDITORS.

WM. SUHRING, - - - - -	Sebringville, Ont.
J. H. PATTEN. - - - - -	Paris, Ont.

INSPECTORS OF IMPORTED CATTLE.

H. BOLLERT, - - - - -	Cassel, Ont.
R. S. STEVENSON, - - - -	Ancaster, Ont.
A. C. HALLMAN. - - - - -	New Dundee, Ont.
WM. SHUNK, - - - - -	Sherwood, Ont.

MEMBERS

OF THE

Holstein-Friesian Association of Canada

Adams, Edward	Toronto, Ont.
Airth, H. J.	Renfrew, Ont.
Allin, P.	Little Britain, Ont.
Baird, Chas	Motherwell, Ont.
Barnes, S. D.	Birnam, Ont.
Bean, Abraham	Bright, Ont.
Beck, S.R.	South Cayuga, Ont.
Bennett, T. J.	Spencerville, Ont.
Bollert, H.	Cassel, Ont.
Bonsall, H.	Chemainus, B.C
Brown, D. H	Kelso, Que.
Brown, F. L.	Kelso, Que.
Brown, W. W	Lyn, Ont.
Charlton, T.W.	St. George, Ont.
Clemons, G.W.	St. George, Ont.
Cole, E. C.	Moncton, Ont.
Corbett, S. J.	Suthwyn, Man.
Crump, R. Howes	Masonville, Ont.
Curtis, C. H.	Newmarket, Ont.
Davidson, Thos.	Spring Valley, Ont.
Deaf and Dumb Institute	Mile End, Que.
Director Experimental Farms	Ottawa, Ont.
Dore, W. O.	Trout Creek, Ont.
Dorsey, W.S.	Methven, Man.
Elliott, Jas.	Bluevale, Ont.
Ellis, Wm. G.	Bedford Park, Ont.
Fennell, Jas	Bradford, Ont.
Ferland, Jos. B	Three Rivers, Que.
Flack, Samuel	Red Deer, Alta.

Fletcher, Joseph.....Oxford Mills, Ont.
Folger, F. A, Sr.....Kingston, Ont.
Fry, C. C.....Bright, Ont.
Gibson, T.M.....Newcastle, Ont.
Gifford, A.....Meaford, Ont.
Gillingham, A.W.....Innisfail, Alta.
Gilroy. G. A.....Glen Buell, Ont.
Gilroy, C. J.....Glen Buell, Ont.
Glass Geo. O.....Sweetsburg, Que.
Glennie, Jas.....Orange Ridge, Man.
Hallman. A. C.....New Dundee, Ont.
Hindmarch, J. F.....Cannington Manor, Assa.
Hoover, A., Jr.....Emery, Ont.
Hoskin, Thos.....Grafton, Ont.
Hutchinson, J.T.....Hayfield, Man.
Kennedy, A.....Ayr, Ont.
Kincaid, C. A.....Plum Hollow, Ont.
Lee, J. W.....Simcoe, Ont.
Lint, Jno. W.....Attercliffe Station, Ont.
Loucks, J. H.....Smith's Falls, Ont.
Macklin, Sidney.....Wicklow, Ont.
Mallory, B.....Frankford, Ont.
Marshall, R.....Edmonton, Ont.
Marwood, David.....Treherne, Man.
MacIntyre, Gregor.....Renfrew, Ont.
McCaugherty, Hugh.....Streetsville, Ont.
McCuaig, M.....Vankleek Hill, Ont.
McClure, Wm.....Norval, Ont.
McDonald, D. R.....Williamstown, Ont.
McGarvin, Joseph.....Chatham, Ont.
McGregor, John.....Constance, Ont.
McKenzie, R.....High Bluff, Man.
McLeod, Alex.....Eburne, B.C
Newlands, Wm.....Eburne, B.C
O'Mahony, Daniel.....Renton, Ont.
Ontario Agricultural College.....Guelph, Ont.
Page, H. F.....Mission, B.C
Palmer, Benson J.....New Durham, Ont.
Pannabecker, E.....Hespeler, Ont.
Park, R.S.....Whitewood, Assa.

Patten, J. H.....Paris, Ont.
Peters, O. J.....Moncton, N.B
Pickering, John.....Frelighsburg, Que.
Potter, A. B .....Montgomery, Assa.
Principal Indian Industrial School..Red Deer, Alta.
Reece, Jonathan.....Chilliwack, B.C
Rettie, Jas.....Norwich, Ont.
Rice, Alfred.....Currie's Crossing, Ont.
Rice, George.....Currie's Crossing, Ont.
Richardson, Matt.....Caledonia, Ont.
Robertson, John W.....Vankleek Hill, Ont.
Rowntree, W.H.....Thistletown, Ont.
Sangster, Neil.....Ormstown, Que.
Shunk, S., Jr.....Edgely, Ont.
Shunk, Wm.....Sherwood, Ont.
Smith, A. C .....Paris, Ont.
Stevenson, R. S.....Ancaster, Ont.
Steves. J. M.....Steveston, B. C.
Stothart, Jas.....Peterboro, Ont.
Sweet, Ogden.....North Sutton, Que.
Suhring, Wm.....Sebringville, Ont.
Taylor, J. R.....Taylor Village, N.B.
Tillson, E. D.....Tilsonburg, Ont.
Tremain, John.....Forest, Ont.
Walker, R. W.....Utica, Ont.
Welsh, Henry.....Weston, Ont.
Willis, R., Jr.....Glen Meyer, Ont.
Wood, Jas. C.....Langbank, Ont.
Woodhall, John.....Brampton, Ont.
Woolley, A.....Springfield, Ont.

Constitution and By-Laws.

ARTICLE I.—NAME.

SEC. 1. This Association shall be known as the Holstein-Friesian Breeders' Association of Canada.

ARTICLE II.—OBJECTS.

SEC. 1. This Association is established to promote the best interests of the Holstein-Friesian Cattle and their owners in the Dominion of Canada.

SEC. 2. To bring the breeders into close and friendly relations with each other that they may co-operate in their efforts to raise this noble race of cattle to a higher plane.

SEC. 3. To correct all erroneous statements regarding this breed of cattle and protect the members from fraud or imposture in all matters pertaining to the purchase, sale or breeding thereof.

ARTICLE III.—OF MEMBERSHIP.

SEC. 1. Any person of good character, who is a citizen of North America, interested in the breeding of Holstein-Friesian Cattle, and the owner of such, may apply for membership in this Association by filing a written or printed application, in such form as the Executive Committee may prescribe, with the Secretary, with the membership fee of five dollars, and undertaking to pay an annual due of one dollar. The form of application for membership shall give the applicant's name in full, his residence and post-office address, and such other particulars as the Executive Committee may require.

SEC. 2. If any objection is raised to a person becoming a member, his application for membership shall be submitted to the consideration of the Executive Committee, and if in their

judgment the applicant is eligible for membership and ought to be admitted as a member of the Association and a two-thirds majority vote of the Executive Committee present to the effect is passed; or if no objection is raised within 90 days of application being received, notice having been given to the Executive Committee, then his name shall be entered on the records as a member, and the Secretary shall issue a certificate of membership. He shall pay non-member's registration fees, and when accepted as a member the amount overpaid as a non-member shall be refunded.

SEC. 3. Any member of the Association may at any time withdraw and terminate his membership by returning his certificate of membership to the Secretary, with a letter expressing his wish and intention to terminate his membership.

SEC. 4. Any member of this Association who shall be found guilty of any misrepresentation, deception, or fraud in relation to the registry of animals in the Holstein-Friesian Herd Book shall forfeit his membership in the Association and shall be debarred from further registry.

SEC. 5. Each member of the Association shall be entitled to one copy of the first volume of the Herd Book at half the actual cost price, and non-members may have it at cost price. It shall be forwarded on receipt of the money to any address.

ARTICLE IV.—OF THE OFFICERS.

SEC. 1. The officers of this Association shall consist of a President and four Vice-Presidents—to be designated as first, second, third and fourth; one Secretary-Treasurer; four Directors, who shall constitute the Executive Commitee of this Association. There shall be two Directors elected at the first meeting for the term of one year, and two for the term of two years. In the event of an office becoming vacant the Executive Committee shall have the power to fill such vacancies until the next general election. The Executive Committee shall appoint Inspectors of Imported Cattle, with power to remove for cause and to fill vacancies.

SEC. 2. The Executive Committee of this Association shall have and take the entire control and management of its affairs and business with full power and authority to do what they deem proper and best for its interests, provided that they shall have no authority to contract a debt or obligation against the Association beyond its current expenses. And in such case, not beyond the amount of cash in the treasury; and that nothing shall be done which is not in accordance with the purpose and spirit of the Constitution and By-Laws.

SEC. 3. At any meeting of the Executive Committee, which is duly called, five of its members shall constitute a quorum for business.

SEC. 4. A legal meeting of the Executive Committee of this Association may be held at any time and place when and where all the members of the Committee are present together and agree to hold a meeting, and all the votes and acts done at such meeting shall have the same validity and effect as they would have if passed and done at a regularly called meeting.

SEC. 5. A meeting of the Executive Committee shall be held on the day of the annual meeting of members, and a meeting may be called by the President or Secretary, or by a majority of the Executive Committee, when by his or their judgment the affairs or business of the Association make it necessary for the Executive Committee to hold a meeting.

SEC. 6. Notice calling special meetings of the Executive Committee shall be given by the person calling the meeting, in writing, setting forth the date and place of meeting, and the purpose or purposes for which the meeting is to be held; and no other business than that specified in the notice shall be acted on, unless all the members of the Executive Committee are present.

SEC. 7. Members of the Executive Committee cannot vote by proxy at meetings of the Committee, but any member of the Committee who cannot attend a duly called meeting may address a letter to the Executive Committee, in which he may discuss the purpose or purposes for which the meeting is called, and state how he will vote on the question or questions which may

come up before the meeting under notice, and such letter and such vote shall be read in the meeting, and the vote shall be counted and have the same effect as they would if the member were personally present and voted.

SEC. 8. All notices or calls for meetings of the Executive Committee shall be recorded at length in the record-book of the Association, and the substance of all letters from members of the Committee containing votes on matters set forth in the notice calling the meeting shall also be recorded; and such letters shall be kept on file, and all proceedings had and votes passed at meetings of the Executive Committee shall be fully set forth and recorded in the record book.

SEC. 9. The President shall preside at all meetings of the members of the Association, and all meetings of the Executive Committee, when he is present; and when he is absent or unable to perform the duties of the office, a vice-President shall act in his stead. The President shall sign all certificates of membership which may be issued.

SEC. 10. The Sec.-Treas. shall be the custodian of cash funds and securities belonging to the Association, and shall deposit, invest, or otherwise dispose of the same as the Executive Committee may direct. He shall give a bond with securities to the satisfaction of the Executive Committee.

SEC. 11. The Secretary shall be corresponding and recording officer of the Association, and shall receive and attend to and dispose of, as the Constitution and By-Laws require, all applications for membership in the Association, all applications for registry of animals in the Herd Book, and all applications for transfer-registry of animals in the Herd Book, and shall sign and issue all certificates of membership and registry, and of transfer-registry, and shall keep a record of all such certificates issued. He is authorized to expend such sums as he may find necessary for the carrying on of the business of the Association.

SEC. 12. He shall edit and publish the Herd Book at such times and in such forms as the Executive Committee may direct.

SEC. 13. He shall issue notices of the time and place of the annual meeting of the Association, and of special meetings which the Executive Committee may order to be called; but no amendments to the Constitution or By-Laws shall be made at any meeting, either annual or special, unless thirty days' notice of the substance of such proposed amendments has been given by the Secretary in the call for such meeting.

SEC. 14. He shall issue notices of meetings of the Executive Committee when requested to do so by the President or by a majority of the Executive Committee.

SEC. 15. He shall record all notices of meetings in the record-book of the Association, and certify therein that they were issued and sent in accordance with the provisions of the By-Laws.

SEC. 16 He shall keep full and accurate records of all the meetings of the Association, and of the Executive Committee, at which he is present; and when he is absent a Secretary PRO TEMPORE shall be chosen to attend to and perform the duties of the Secretary.

SEC. 17. He shall keep an accurate account in detail of all moneys received and paid out by him in the performance of his duties.

SEC. 18. The Executive Committee shall hereafter, at their last meeting prior to the annual election of officers, fix the salaries of all salaried officers for the next ensuing year, subject to the approval of the annual meeting.

SEC. 19. The Executive Committee shall take cognizance of any and all specific charges made under oath and presented to them in writing against any member of this Association, for violation of his obligation to this Association or to any of its members, and shall appoint a committee of two members of the Association, which said committee shall notify the alleged offending member, at his last known place of residence, of the specific charges fully set forth in writing, and designate a place and day when and where he may have a hearing before said

committee, who shall hear the parties and take proof relevent to the charges, in writing and under oath, and report the same in full, with their opinion of the matter, in writing, to the Executive Committee. All notices of such hearings shall be given to the alleged offending member not less than sixty days before the time set for such hearing. In case of a wilful failure of the alleged offending member to appear and answer the charges made, at the time and place named, the Executive Committee shall be hereby empowered to act the same as though said charges were true, and take such measure in regard to the same as they may deem proper and advisable under the Constitution.

SEC. 20. The accusers and the accused shall then, if they desire to, be heard before the Executive Committee, or a majority of them; and after such hearing, or opportunity afforded by the Committee to the parties to have such hearing, they shall determine whether the charges made have been proved and if so whether the accused ought to forfeit his membership in the Association, and take such action in the matter as they may deem advisable.

ARTICLE V.—OF MEETINGS.

SEC. 1. Notice of all meetings of the Association and of the Executive Committee shall be mailed at least ten days before the time named for the meeting.

SEC. 2. All notices of meetings shall be served by sending a written or printed copy by mail to the post-office address of each member entitled to such notice, and shall fully set forth the matter to be acted on at such meeting.

SEC. 3. The Annual Meeting of the Association shall be held on the first Tuesday in February each year.

SEC. 4. If the Executive Committee deem it advisable to hold the annual meeting or any special meeting of the Association, or any meeting of the Executive Committee, at any place, and so order, the Secretary shall make the notices calling the meeting in accordance with the order of the Committee.

SEC. 5. Special meetings of the members of the Association shall be called when a majority of the members of the Executive Committee join in a request or direction to the Secretary to call such meeting.

SEC. 6. The travelling expenses of the Executive Committee when called together for the transaction of business of the Association, shall be paid out of the funds of the Association.

SEC. 7. Twelve of all the members of the Association shall constitute a quorum for business at the annual meeting, and at any special meeting duly called.

ARTICLE VI.—OF THE HERD BOOK.

SEC. 1. This Association shall publish the Holstein-Friesian Herd Book at intervals of not less than one year.

SEC. 2. Each volume of the Holstein-Friesian Herd Book shall contain the Constitution and By-Laws, and a list of members of the Association, the record of the proceedings at all meetings held since April 20th, 1891, or since the publication of the last volume of the Herd Book, and any other matters of general interest which the Executive Committee may deem advisable to publish, and an accurate register of all the animals accepted for registry in it, which shall be divided into two parts, one part containing the registry of bulls, and the other the registry of cows. Such registry shall set forth the number, the name, the date of birth, the name and residence of the breeder and owner, and, if imported, the name of the importer; the markings of the animal, sufficient for its identification, and the names and numbers of both sire and dam in the Herd Book. It shall contain the record of pedigrees, but no publication of any records of animals.

SEC. 3. In the Herd Book there shall be registered only such animals as are determined, under the rules and regulations of this Association, to be "thoroughbred."

SEC. 4. Thoroughbred Holstein-Friesian may be held to mean and refer only to those large, improved black-and-white cattle already registered in the Holstein, Dutch Friesian, and

Holstein-Friesian Herd Books, such as are descended from them in direct line, both as to sire and dam, and such imported animals, or their descendants as are registered in the Netherlands, Friesian, or North Holland Herd Books, proved by the affirmation of the breeder of the animal satisfactory to the Inspector.

SEC. 5. Canadian-bred animals shall only be registered in the Herd Book upon application made upon or following the form furnished by the Association, and the payment of a fee of 75c. by members of the Association, and of $1.50 by persons not members, for the registry of each animal, which MUST ACCOMPANY the application. All animals that are not registered within one year of date of birth, shall be charged three times the regular fee, and all animals that are not transferred within 90 days of date of sale shall be charged 75c. each. No two animals shall have the same name. Only direct descendents of an animal shall be entitled to the family name, with numbers prefixed or added, and after the first generation the family name only in combination. Males shall only be entitled to the family name in combination, in which the family name shall be first. In all combinations, the name of the sire or dam, in part or in full, may be used as desired by the applicant. All titles of distinction, nobility, military, or honorary, and all first or given names, not in use as family names, shall be free for use in combination.

SEC. 6. Only members of this Association resident in Canada may register imported animals shipped from Europe after April 20th, 1891. When application for registry of imported animals is made, the certificate of the breeder of the animal, made upon or following the form for such certificates furnished by this Association, is required.

SEC. 7. Animals must be transferred to owners before their offspring are registered.

SEC. 8. Application for registry of animals imported brom Europe shall be made to the Secretary, and by him referred to the Inspector, who shall visit and separately examine at quarantine each imported animal proposed for registry, and the certificate of the breeder relating to such animal; and the Inspector

shall make his report of the result of such examination in writing on, or annexed to, the breeder's certificate. On and after February 6th, 1894, all breeders' certificates must be numbered by the Secretary, who shall fill in the name and address of importer. The certificate shall bear the official seal of the Association. The Secretary shall keep a record of the number of certificates, and to whom issued. All imported animals shall be registered in the name of the importer. The application for registry of animals imported in dam must be signed by the importer. All applications for registry of animals which are not filed with the Secretary within one year from date of birth or importation shall be charged three times the usual registry fee. All animals bred in Canada shall be registered in the name of the owner, in which case a certificate of service is required from the owner of the bull, and the signature of the breeder to the application. No imported animal shipped from Europe after February 6th, 1894, shall be eligible to registry in the Herd Book unless the animal or its dam or sire are registered in the Netherlands, Friesian, or North Holland Herd Books. In recording such imported animal, if it be recorded in the Netherlands, Friesian or North Holland Herd Books, its name and number shall be spread upon the records; if not recorded there, its breeding as it appears in the Netherlands, Friesian, or North Holland Herd Books, with the names and numbers by which its sire and dam are registered in such Herd Book, shall be spread upon the register of this Association. All application for registry of animals imported from the United States must be accompanied by a form of application, with markings sketched and described, signed by the breeder or owner; also by the certificate of registry in the Holstein-Friesian Herd Book, or the Western Holstein-Friesian Herd Book, and by a certificate from the Veterinary Inspector at quarantine, with the exception of those cattle imported heretofore, applications for which must be accompanied by the usual forms, filled in with the color markings, and signed by present owner, and accompanied by certificate of registry in the Holstein-Friesian Herd Book, or the Western Holstein-Friesian Herd Book. Fees to be 75c. for members, and $1.50 for non-members. Any person applying to the Secretary for the inspection of imported animals, shipped from Europe after February 6th, 1894, shall pay to the Secretary

a fee of $10 for inspection, and $5 for registration, before the inspection is ordered; and, after such payment, the Secretary shall be authorized to order such inspection, the inspection to be made at quarantine. All applications must be accompanied by breeder's certificate, or registration certificate from Holland. Inspectors shall receive from the Association, as compensation, two dollars for each day occupied in inspecting cattle, and in going to and from places of inspection. All necessary and reasonable travelling expenses shall be paid by the Association. No animal imported from Europe shall be accepted for registration until it has been passed by an Inspector, and the Inspectors shall be instructed that no animal shall be accepted for registry in the Herd Book except those of superior excellence, that might fairly be ranked as strictly first-class. This amendment to take effect from date.

SEC. 9. When an animal is accepted for registry, the Secretary shall issue a certificate of the fact to the owner, giving the number, and name, and description the animal will take in the Herd Book.

SEC. 10. A register of transfer of ownership of any animal registered in the Herd Book will be made on application of the owner and payment of fifty cents by members of the Association, and one dollar by non-members of the Association; a certificate of such transfer will be made by the Secretary. A charge of fifty cents will be made for each duplicate certificate or registry of transfer.

SEC. 11. Every application for the registry of an animal in the Herd Book shall be taken as a guarantee of the owner that the animal is thoroughbred, and that all matters stated in the application are true. No application for registry or transfer will receive attention unless accompanied with the required fee.

SEC. 12. If, after the registry of an animal in the Herd Book, anything shall be learned which raises a doubt as to the propriety of such registration, the Executive Committee shall cause the matter to be investigated; and if it shall be found that an animal has been improperly registered, they shall cause

the registry to be expunged, and take such other steps or measures as the nature of the case, in their judgment, may require.

ARTICLE VII.—SEAL.

The seal of the Association shall be a circular-faced die, with the name of the Association, and April 20, 1891, and the head of a Holstein-Friesian animal so cut on the face of it that the whole can be embossed on paper by pressure, and the minutes of this meeting shall be sealed with it.

ARTICLE VIII.—FEES.

Membership fee	$5 00
Annual dues, to be paid February of each year	1 00
Registration for members	75
Registration for non-members	1 50
Registration for members (animals more than one year old)	2 25
Registration for non-members (animals more than one year old)	4 50
Transfers (members)	50
Transfers (non-members)	1 00
Transfers, more than 90 days after sale	75
Transferring from American to Canadian Herd Book, and issuing certificate	25

Thirteenth Annual Meeting

OF THE

Holstein-Friesian Association of Canada

Held at Toronto, February 4th, 1896.

The Thirteenth Annual Meeting of the Canadian Holstein-Friesian Association was held at the Albion Hotel here to-day.

The Executive Committee met at one o'clock, with the President, Mr. T. W. Charlton, in the chair.

There were present in addition to the President, Messrs. Bollert, Stevenson, Hallman, Ellis, Rice, Shunk and Clemons.

The minutes of last meeting as read by the Secretary were adopted on motion.

The committee, consisting of Messrs. Charlton, Bollert, Stevenson and Clemons, appointed to arrange for the publication of Volume II. of the Herd Book, reported that they had invited tenders for the work and awarded the contract to the lowest tenderer, Mr. T. H. Preston, Brantford, Ont. Owing to some misunderstanding between the printers and the book-binders the binding of the book was not quite up to the standard called for by the specifications, and as the books had already been forwarded to the Secretary it was moved by Mr. Ellis and seconded by Mr. Hallman, that the books be returned to the printers for completion of contract as far as possible. Carried.

Moved by Mr. Shunk and seconded by Mr. Hallman, that each member be supplied with a copy of Volume II. of Herd Book, free of charge, providing said member is not in arrears for dues. The price to non-members to remain as before, viz., $1.50 per copy. Carried.

Moved by Mr. Hallman and seconded by Mr. Bollert, that Jas. F. Hindmarch, Cannington Manor, Assa.; David Marwood, Treherne, Man.; and G. Alvin Gilroy, Glen Buell, Ont., be accepted for membership. Carried.

Moved by H. Bollert and seconded by R. S. Stevenson, that the salary of the Secretary-Treasurer for the ensuing year be $200.00, and that the Executive Committee, Auditors and Assistant Secretary have their travelling expenses paid for all necessary meetings. Carried.

Moved by Mr. Ellis and seconded by Mr. Shunk, that the Committee adjourn. Carried.

GENERAL MEETING.

The general meeting was held at two o'clock, with the President in the chair.

Others present were Messrs. H. Bollert, Cassel; A. C. Hallman, New Dundee; R. S. Stevenson, Ancaster; Alfred Rice, Currie's Crossing; Wm. Shunk, Sherwood; Wm. G. Ellis, Bedford Park, Chas. S. Ellis, Bedford Park; G. Alvin Gilroy, Glen Buell; A. Hoover, Jr., Emery; E. Pannabecker, Hespeler; Wm. Suhring, Sebringville; J. H. Patten, Paris; John A. Line, Sherwood; Wm. Armstrong, Locust Hill; S. R. Beck, South Cayuga; R. W. Walker, Utica; G. W. Clemons, St. George; W. A. Clemons, St. George; John Weld, Farmer's Advocate, London; and G. W. Green, Farming, Toronto.

The President, in calling the meeting to order, took the opportunity of thanking the Association in a few well chosen words for the honor they had conferred upon him in his absence last year. He spoke in a very encouraging way of the progress of the breed in Canada, and gave special emphasis to the fact that the Holsteins had won every prize in public dairy tests at all the large fairs in Canada during 1895.

The minutes of the last meeting were read by the Secretary, and on motion of Mr. Hallman, seconded by Mr. Bollert, they were approved.

It was reported by the Secretary that he had written the railway authorities in regard to the resolution passed at the last meeting and found that no concessions in the way of more favorable terms to breeders shipping stock could be obtained.

The Secretary then read the following financial statement, certified correct by the auditors:

Registrations for Members	279
" non-Members	86
Re-registrations	33
Transfers for Members	184
" non-Members	31

Seven new members have joined the Association during the year.

RECEIPTS.

Balance on hand	$399 75	
Interest	23 25	
Total amount for fees and Herd Book	651 35	
		$1074 35

DISBURSEMENTS.

Salary Sec.-Treas	$300 00	
Printing Herd Books	200 00	
Special prizes	100 00	
Expenses Ex. Committee	52 75	
Printing account	22 25	
Express, duty, customs, etc	29 63	
Postage	14 65	
Sundries	2 65	
Balance on hand	352 42	
		$1074 35

Moved by Mr. Shunk and seconded by Mr. Armstrong, that the audited report of the financial standing of the Association be adopted. Carried.

The election of Officers was then taken up.

Moved by Mr. Hallman and seconded by Mr. Wm. G. Ellis, that Mr. H. Bollert be President for the ensuing year.

There being no other nominations the Secretary was instructed to cast his ballot for Mr. Bollert.

Moved by Mr. Shunk and seconded by Mr. Bollert, that Mr. R. S. Stevenson be First Vice-President.

The Secretary cast a ballot for Mr. Stevenson.

Moved by Mr. Rice and seconded by Mr. Stevenson, that Mr. Hallman be Second Vice-President.

The Secretary cast his ballot for Mr. Hallman.

Moved by Mr. Stevenson and seconded by Mr. Hallman, that Mr. Wm. G. Ellis be Third Vice-President.

The Secretary cast his ballot for Mr. Ellis.

Moved by Mr. Ellis and seconded by Mr. Bollert, that Mr. T. W. Charlton be Fourth Vice-President.

The Secretary cast his ballot for Mr. Charlton.

Moved by Mr. Hallman and seconded by Mr. Stevenson, that Mr. G. A. Gilroy be a Director for two years.

The Secretary cast his ballot for Mr. Gilroy.

Moved by Mr. Bollert and seconded by Mr. Shunk, that Mr. A. Hoover, Jun., be a Director for two years.

The Secretary cast his ballot for Mr. Hoover.

Moved by Mr. Bollert and seconded by Mr. Line, that Mr. G. W. Clemons be Secretary-Treasurer.

The President cast a ballot for Mr. Clemons.

Moved by Mr. Armstrong and seconded by Mr. Gilroy, that Messrs. Wm. Suhring and J. H. Patten be re-appointed auditors.

The Secretary cast a ballot for Messrs. Suhring and Patten.

It was moved by Mr. G. W. Clemons and seconded by Mr.

Bollert, that as a slight recognition of his unfailing courtesy to this Association, Mr. Frederick L. Houghton, Brattleboro, Vermont, Secretary of the Holstein-Friesian Association of America, be elected an honorary life member of the Holstein-Friesian Association of Canada. Carried.

It was moved by Mr. Hallman and seconded by Mr. Bollert, that Messrs. Wm. Shunk and Wm. G. Ellis be appointed delegates to the Industrial Fair Board. Carried.

The delegates to the other Fair Boards remain the same as last year except that on motion of Messrs. Gilroy and Bollert, Mr. Thos. Davidson, Spring Valley, Ont., was appointed to replace Mr. W. H. Butters on the Montreal Board, it being understood that Mr. Butters was retiring from farming in Canada.

Mr. H. J. Hill, Secretary of the Toronto Industrial Fair, entered the room at this time, and it was moved by Mr. Ellis and seconded by Mr. Shunk, that Mr. Hill be given an opportunity to address the meeting. Carried.

Hr. Hill spoke at some length in regard to the advisability of having the stock on exhibition at Toronto from Thursday morning of the first week, and asked that this Association approve of that idea.

Moved by Mr. Ellis and seconded by Mr. Hoover, that this Association, believing that the proposition of the Industrial Exhibition Association to have the cattle on exhibition at their Annual Fair from the morning of Thursday of the first week will be to the interest of the exhibitors as well as the Exhibition and general public, be it resolved, that we concur in the proposition and are willing to have our cattle on hand at that time if so desired by the Association.

The following gentlemen were named as expert judges at the Toronto Industrial Fair for 1896, viz.: Messrs. H. B. Daggett, Oneonta, N.Y.; D. J. Hinkley, Brookfield, N.Y.; Sylvester Burchard, Hamilton, N.Y.; and W. K. Sexton, Howell, Mich.

For the Western Fair, London, were recommended: Messrs.

C. V. Seeley, North Farmington, Mich.; A. E. Riley, Walled Lake, Mich.; W. K. Sexton, Howell, Mich.; and W. Westover, Bay City, Mich.

For Montreal: D. F. Macauley, Shoreham, Vt.; H. D. Warner, Pawling, N.Y.; Wm. Shunk, Sherwood, Ont.; R. H. Crump, Masonville, Ont.

For Ottawa: H. Bollert, Cassel, Ont.; R. Howes Crump, Masonville, Ont.; Wm. Shunk, Sherwood, Ont.; H. D. Warner, Pawling, N.Y.; and D. F. Macauley, Shoreham, Vt.

Moved by Mr. Bollert and seconded by Mr. Gilroy, that this Association appropriate $100 for the Dairy Test at the Toronto Industrial Fair of 1896, on the same terms and conditions as last year. Carried.

Moved by Mr. Gilroy and seconded by Mr. Ellis, that $50 be granted to each of the following Fair Boards for a Dairy Test similar to that at Toronto, viz.: Montreal, Winnipeg and the Ontario Fat Stock and Dairy Show, distributed as follows: $25, open to all dairy breeds; $25, open only to Holsteins registered in the Canadian H. F. H. B., $15 of which to best Holstein providing she did not win the open prize, and $10 to second best Holstein. Carried.

Moved by Mr. Rice and seconded by Mr. Ellis, that Messrs. Hallman and Clemons be delegates to the Ontario Fat Stock and Dairy Show. Carried.

Moved by Mr. Ellis and seconded by Mr. Clemons, that this Association desire to express their dissatisfaction with the careless manner of appointing judges at Fairs by selecting judges to judge breeds of which they are not breeders, and that the Secretary be instructed to send a copy of this resolution to the Secretaries of the leading Fairs. Carried.

Moved by Mr. Gilroy and seconded by Mr. Alf. Rice, that a vote of thanks be given to the American Holstein-Friesian Association and to the Industrial Fair Board for so liberally contributing to the Dairy Test of 1895. Carried.

Moved by Mr. Bollert and seconded by Mr. Gilroy, that Toronto be the next place of meeting. Carried.

Mr. R. W. Walker, of Utica, Ont., was passed for membership without objection.

Moved by Mr. Clemons and seconded by Mr. Shunk, that the same inspectors of imported cattle and judges for local shows as last year be appointed for ensuing year. Carried.

Moved by Mr. Ellis and seconded by Mr. Rice, that this Association desire to obtain a Dominion Charter, and that the Executive Committee be empowered to deal with the question. Carried.

It was moved by Mr. Shunk and seconded by Mr. Gilroy, that a hearty vote of thanks be given to the proprietor of the Albion for the use of room for the meeting. Carried.

The meeting then adjourned.

G. W. CLEMONS, Secretary.

Meeting of the Executive Committee

OF THE

Holstein-Friesian Association of Canada.

A meeting of the Executive Committee was held at 7 p.m. to discuss the question of obtaining a charter. The President, Mr. H. Bollert, in the chair.

There were present Messrs. Bollert, Hallman, Ellis, Charlton, Gilroy, Shunk, Rice, Hoover and Clemons.

After considerable discussion it was moved by Mr. Charlton and seconded by Mr. Rice, that a committee, consisting of Messrs. Bollert, Hallman, Ellis and Clemons be appointed to

obtain all possible information in regard to securing a charter from the Dominion Government, said committee to report to the President, who shall, if necessary, call a special meeting of the Executive to deal further with the subject. Carried.

Moved by Mr. Shunk and seconded by Mr. Ellis, that the meeting adjourn. Carried.

G. W. CLEMONS, Secretary.

Meeting of the Executive Committee

OF THE

Holstein-Friesian Association of Canada

HELD AT TORONTO, SEPTEMBER 8TH, 1896.

A special meeting of the Executive Committee was held this evening at the tent of Mr. F. W. Hodson, for the further discussion of the question of incorporation of the Canadian Holstein-Friesian Association.

There were present Messrs. Bollert, Hallman, Ellis, Stevenson, Charlton, Hoover, Gilroy, Rice and Clemons.

The President, Mr. Bollert, in the chair.

The committee appointed at the annual meeting, Messrs. Bollert, Hallman, Ellis and Clemons, reported that the present laws of the Dominion Parliament relating to the incorporation of Joint Stock Companies were not satisfactory for the purposes of a Live Stock Breeders' Association.

Mr. F. W. Hodson explained the natnre of the Ontario charter under which the other Breeders' Associations were conducted, and a general discussion took place as to whether a Provincial or a Dominion charter would be preferable. It was

generally agreed that a Dominion charter would give the Association a legal standing in all the Provinces which probably could not be obtained in any other way, consequently the meeting declared in favor of looking into the matter of obtaining a special act of the Dominion Parliament to regulate the incorporation of Live Stock Breeders' Associations. As several of the members present expected to be in Ottawa at the time of the Exhibition, it was decided to interview the Hon. Sydney Fisher, Minister of Agriculture, on the subject.

It was then moved by Mr. Charlton and seconded by Mr. Stevenson, that the names of all exhibitors of Holsteins at the Ottawa Fair be added to the committee appointed to look into the matter of incorporation, and that the committee obtain all possible information in regard to a special Act of Parliament and to the Dominion charter. Carried.

The meeting then adjourned.

G. W. CLEMONS, Secretary.

Fourteenth Annual Meeting

OF THE

Holstein-Friesian Association of Canada

Held at Toronto, February 2nd, 1897.

The Fourteenth Annual Meeting of the Canadian Holstein-Friesian Association was held at the Albion Hotel here to-day.

The Executive Committee met at one o'clock. The President, Mr. H. Bollert, occupied the chair, and all the other members were present, viz.: Messrs. R. S. Stevenson, A. C. Hallman, T. W. Charlton, Wm. G. Ellis, A. Rice, W. Shunk, A. Hoover, Jun., G. A. Gilroy and G. W. Clemons.

The Secretary read the minutes of the regular Executive Committee meeting held Feb. 4th, 1896, and it was moved by Mr. Charlton and seconded by Mr. Shunk, that they be adopted. Carried.

The report of the Auditing Committee, showing a balance on hand of $421.43, was read by the Secretary, and it was moved by Mr. Ellis and seconded by Mr. Gilroy, that the report be adopted. Carried.

The Secretary read the names of the following gentlemen who had made application for membership during the year, viz.: M. McCuaig, Vankleek Hill, Ont.; W. Newlands, Eburne, B.C.; W. S. Dorsey, Methven, Man.; J. T. Hutchinson, Hayfield, Man.; W. O. Dore, Trout Creek, Ont.; John Pickering, Frelighsburg, Que.; Ogden Sweet, North Sutton, Que.; Thos. Davidson, Spring Valley, Ont.

It was then moved by Mr. Hallman and seconded by Mr. Charlton, that these gentlemen be accepted for membership. Carried.

Moved by Mr. Shunk and seconded by Mr. Hallman, that the expenses of the Executive Committee and Auditors be paid the same as last year, and that the salary of the Secretary-Treasurer be $200. Carried.

The Secretary next read the minutes of the Executive Committee meeting held on the evening of Feb. 4th, 1896, and it was moved by Mr. Charlton and seconded by Mr. Shunk, that they be adopted. Carried.

The minutes of the special Executive Committee meeting held Sept. 8th, 1896, were read, and on motion of Mr. Stevenson, seconded by Mr. Hoover, they were adopted.

The Committee then took up the question of incorporation and explained the progress that had so far been made in the matter, and it was moved by Mr. Charlton and seconded by Mr. Stevenson, that this Executive Committee, in accordance with instructions from last annual meeting with reference to obtaining a special Act of Incorporation by the Dominion Government, have held several special meetings and therefore recommend that the present annual meeting take such action as may be necessary to obtain such incorporation. Carried.

The name of Mr. E. D. Tillson, of Tilsonburg, who was present at the meeting, was presented for membership, and it was moved by Mr. Gilroy and seconded by Mr. Stevenson, that he be accepted. Carried.

On motion of Mr. Shunk, seconded by Mr. Hallman, the meeting adjourned.

G. W. CLEMONS, Secretary.

GENERAL MEETING.

The general meeting of the Holstein-Friesian Association was held to-day, beginning at two o'clock.

The President, Mr. H. Bollert, was in the chair.

Others present were Messrs. R. S. Stevenson, Ancaster; A. C. Hallman, New Dundee; T. W. Charlton, St. George; Wm. G. Ellis, Bedford Park, Wm. Shunk, Sherwood; A. Rice, Currie's Crossing; G. Alvin Gilroy, Glen Buell; A. Hoover, Jr., Emery; Wm. Armstrong, Locust Hill; Wm. Suhring, Sebringville; J. H. Patten, Paris; E. D. Tillson, Tilsonburg; W. H. Rowntree, Thistletown; R. W. Walker, Utica; T. W. Todd, Toronto; G. W. Clemons, St. George; W. A. Clemons, St. George; J. B. Spencer, Farmer's Advocate, London; and Geo. Harcourt, Farming, Toronto.

The President, in opening the meeting, expressed his pleasure at again seeing so many of the old familiar faces, reviewed the progress made during the year, and expressed the satisfaction of the Holstein breeders with the results of the Toronto and Guelph dairy tests of 1896.

The Secretary then read the minutes of the last general meeting, and it was moved by Mr. Hallman and seconded by Mr. Stevenson, that they be adopted as read. Carried.

The following report of the year's work was then presented by the Secretary-Treasurer:

Registrations for Members	256
" non-Members	72
Re-registrations of imported animals	16
Re-registrations of Canadian bred animals	4
Total registrations	348

Transfers for Members	125
" non-Members	25
Total transfers	150
Number of bulls recorded	1100
Number of cows recorded	1713
Total	2813

Ten new members have been added to the Association during the year.

FINANCIAL STATEMENT.

RECEIPTS.

Balance on hand	$352 42	
Fees—Reg., Transfer, Dues, Herd Book	544 80	
Membership Fees	50 00	
Interest	9 92	
		$957 14

DISBURSEMENTS.

Salary Sec.-Treas.	$200 00	
Special prizes	200 00	
Expenses Ex. Committee	52 80	
Printing account	43 25	
Postage	24 00	
Sundries	15 66	
Balance on hand	421 43	
		$957 14

On motion of Mr. Shunk, the Auditors were requested to read the report of their labors, and Mr. Suhring read as follows:

We, the undersigned, have examined the accounts and vouchers of the Secretary-Treasurer of the Holstein-Friesian Association of Canada, and report with pleasure that we have found them correct, and have found a balance on hand of $421.43.

WM. SUHRING,
J. H. PATTEN, } Auditors.

It was moved by Mr. Gilroy and seconded by Mr. Shunk, that the report be adopted. Carried.

Moved by Mr. Charlton and seconded by Mr. Shunk, that the Secretary be instructed to report to the next annual meeting the number of volumes of the Herd Books on hand, and that they be given as assets in the Auditors' report. Carried.

The next business was the election of Officers.

Moved by Mr. Shunk and seconded by Mr. Charlton, that Mr. R. S. Stevenson, of Ancaster, be our President for the ensuing year.

There being no other nominations the Secretary was instructed to cast his ballot for Mr. Stevenson.

Moved by Mr. Rice and seconded by Mr. Hoover, that Mr. A. C. Hallman be First Vice-President.

The Secretary cast his ballot for Mr. Hallman.

Moved by Mr. Shunk and seconded by Mr. Hallman, that Mr. Wm. G. Ellis be Second Vice-President.

The Secretary cast his ballot for Mr. Ellis.

Moved by Mr. Suhring and seconded by Mr. Rice, that Mr. T. W. Charlton be Third Vice-President.

The Secretary cast his ballot for Mr. Charlton.

Moved by Mr. Hallman and seconded by Mr. Gilroy, that Mr. Alfred Rice be Fourth Vice-President.

The Secretary cast a ballot for Mr. Rice.

Moved by Mr. Stevenson and seconded by Mr. Clemons, that Mr. Wm. Shunk be a Director for two years.

The Secretary cast his ballot for Mr. Shunk.

Moved by Mr. Ellis and seconded by Mr. Walker, that Mr. Wm. Armstrong be a Director for two years.

The Secretary cast his ballot for Mr. Armstrong.

Moved by Mr. Stevenson and seconded by Mr. Charlton, that Mr. G. W. Clemons be Secretary-Treasurer.

Moved in amendment by Mr. Hoover, that Mr. Geo. Rice be Secretary-Treasurer.

No seconder was found for the amendment and the President accordingly cast his ballot for Mr. Clemons.

Moved by Mr. Stevenson and seconded by Mr. Hallman, that Messrs. Wm. Suhring and J. H. Patten be re-appointed auditors. Carried.

Mr. Andrew Henderson, Roseville, Ont., made application to have three animals over one year old registered at the fee of animals under one year, owing to the fact that he had lost their applications for registry when all filled out ready to mail, and that he had not been able to get new blanks in time to have his animals registered before they were a year old. A long discussion took place over the subject, but it was finally moved by Mr. Charlton and seconded by Mr. Ellis, that three animals belonging to A. Henderson, Roseville, Ont., who had lost the applications after they were duly filled out, be accepted at the fee for animals under one year. Carried.

It was moved by Mr. Clemons and seconded by Mr. Gilroy, that Messrs. Bollert, Stevenson, Hallman and Shunk be inspectors of imported cattle. Carried.

It was moved by Mr. Hallman and seconded by Mr. Stevenson, that Messrs. Wm. Shunk and Wm. G. Ellis be re-appointed delegates to the Toronto Industrial Fair Board.

It was moved in amendment by Mr. Ellis, that Messrs. Wm. Shunk and T. W. Todd be delegates to the above Fair.

The meeting would not allow Mr. Ellis to retire from the position in which he had done such good service to the Association and the original motion was declared carried.

It was moved by Mr. Hallman and seconded by Mr. Steven-

son, that Mr. W. B. Scatcherd, Wyton, and Mr. J. W. Johnson, Sylvan, be delegates to the Western Fair, London. Carried.

It was moved by Mr. Stevenson and seconded by Mr. Charlton, that Messrs. G. A. Gilroy, Glen Buell, Ont., and Neil Sangster, Ormstown, Que., be delegates to the Montreal Fair Board. Carried.

It was moved by Mr. Stevenson and seconded by Mr. Charlton, that Messrs. G. A. Gilroy, Glen Buell, Ont., and Jos. Fletcher, Oxford Mills, Ont., be delegates to the Ottawa Fair Board. Carried.

It was moved by Mr. Charlton and seconded by Mr. Hallman, that Messrs. G. W. Clemons and H. Bollert be delegates to the Provincial Fat Stock and Dairy Show. Carried.

It was moved by Mr. Hallman and seconded by Mr. Charlton, that Messrs. Jas. Glennie, Longburn, Man., and R. McKenzie, High Bluff, Man., be delegates to the Winnipeg Fair. Carried.

It was moved by Mr. Ellis and seconded by Mr. Charlton, that the Secretary be instructed to correspond with the different leading Fair Associations, enquiring as to whether we are privileged to appoint members to their Associations as is the case at Toronto Industrial, and if not, to urge upon said Associations the importance of giving us this privilege. Carried.

It was moved by Mr. Hallman and seconded by Mr. Walker, that delegates to Fair Boards have their travelling expenses paid by this Association for attending meetings when said delegates are recognized as directors by the Fair Board. Carried.

The following Judges were recommended:

For Toronto—M. R. Seeley, Farmington, Mich.; S. Burchard, Hamilton, N.Y.; D. J. Hinckley, Brookfield, N.Y.

For London—H. Bollert, Cassel, Ont.; Wm. Shunk, Sherwood, Ont.; Wm. Suhring, Sebringville, Ont.

For Montreal—T. W. Charlton, St. George; Wm. Shunk, Sherwood; Wm. G. Ellis, Bedford Park.

For Ottawa—A. C. Hallman, New Dundee, Ont.; Alex. Kennedy, Ayr, Ont.; T. W. Charlton, St. George, Ont.; Wm. Shunk, Sherwood, Ont.

It was moved by Mr. Charlton and seconded by Mr. Ellis, that the appropriations for Dairy Tests be the same as last year, except that the grant given last year to Montreal be transferred to Ottawa this year.

It was suggested by Mr. Rice that the Secretary should make it clear to the different Fair Associations that these special prizes were to go to pure-bred cows only, and this was agreed to.

It was moved by Mr. Gilroy and seconded by Mr. Shunk, that the same committee on Incorporation as last year be re-appointed, with the addition of Mr. Charlton, and that the Secretary be instructed to reply to the letter received from the Hon. Minister of Agriculture, giving as full information as possible in regard to the nature of the charter desired. Carried.

It was moved by Mr. Ellis and seconded by Mr. Shunk, that the question of Incorporation be deferred until after supper. Carried.

After a lengthy discussion of the question of quarantine, it was moved by Mr. Ellis and seconded by Mr. Stevenson, that as the recent importing legislation, which comes into effect February 1st, 1897, renders it impossible for the importer to furnish a certificate from the inspector at quarantine, as required by Article VI. Sec. 8 of our By-Laws, that in lieu of such certificate the Secretary be instructed to require from the importer a certificate from the Customs Officer at the Port of Entry certifying that the importation has been approved in the usual way. Carried.

On motion the meeting adjourned until after tea.

At 7.30 the meeting was resumed with the President-elect, Mr. R. S. Stevenson, in the chair.

It was moved by Mr. Charlton and seconded by Mr. Ellis, that,

Whereas, The Holstein-Friesian Association of Canada desires incorporation in order that we may have a legal status in the courts of the land, and

Whereas, This Association is not organized for the purpose of making money, but simply to preserve records of the birth and breeding of pure-bred Holstein-Friesian cattle, and to further the interests of the said breed of cattle, and

Whereas, This Association desires to prevent the localizing of cattle associations by the formation of cattle registering associations in each province, rather than having only one association for the whole Dominion, the evil results of which have been made evident by the two Ayrshire Association, and

Whereas, This Association's membership extends to all parts of the Dominion, and has cattle registered from all provinces, and is continually receiving applications from, and doing business with, the different provinces, we feel that any incorporation other than Dominion incorporation will not meet our requirements, and as there is at present no Act which meets the requirements of a Dominion Live Stock Registering Association,

Then be it resolved, That this Association requests the Dominion Government to take this matter into their consideration and to pass such suitable Act as will meet the requirements of a pure-bred Live Stock Registering Association, and

Be it further resolved, That a copy of this resolution be sent to the Minister of Agriculture, the Hon. Sydney Fisher. Carried.

Moved by Mr. Gilroy and seconded by Mr. Clemons, that a vote of thanks be given to the Holstein-Friesian Association of America for liberal grants to the Canadian Dairy Tests. Carried.

Moved by Mr. Clemons and seconded by Mr. Ellis, that a hearty vote of thanks be tendered to Mr. Holderness, proprietor of the Albion, for the use of a room for the meeting. Carried.

It was moved by Mr. Charlton and seconded by Mr. Hallman, that the meeting adjourn to meet at Toronto next year. Carried.

An informal meeting of the Executive Committee for 1897 was then held, with the President, Mr. Stevenson, in the chair. There were present in addition Messrs. Ellis, Charlton, Hallman, Hoover, Rice, Shunk, Gilroy and Clemons.

After a general discussion the meeting adjourned without transacting any business.

G. W. CLEMONS, Secretary.

Fifteenth Annual Meeting

OF THE

Holstein-Friesian Association of Canada

Held at Toronto, February 1st, 1898.

The Fifteenth Annual Meeting of the Holstein-Friesian Association of Canada was held at the Albion Hotel here to-day.

The Executive Committee met at one o'clock, with the President, Mr. R. S. Stevenson, in the chair. The other members present were: Messrs. Hallman, Ellis, Rice, Hoover, Shunk, Gilroy and Clemons.

The Secretary read the minutes of last year's meeting of the Executive Committee and same were declared carried unanimously.

The report of the Auditing Committee was then read by the Secretary and same was declared carried.

It was then moved by Mr. Ellis and seconded by Mr. Hallman, that the Auditors in future prepare a proper statement of the finances and have same ready to report to the Executive at the Annual Meeting, and the Secretary shall have the said report printed and mail a copy to each member of the Association. Carried.

It was then moved by Mr. Shunk and seconded by Mr. Hoover, that the salary of the Secretary-Treasurer be increased to $225 for the ensuing year owing to the increase in the number of registrations. Carried.

It was moved by Mr. Gilroy and seconded by Mr. Rice, that the necessary travelling expenses of the Executive and Auditing Committees be paid as usual. Carried.

Moved by Mr. Hallman and seconded by Mr. Hoover, that the list of applicants for membership as read by the Secretary be passed for membership. Carried.

Mr. Henry Welsh, Weston, Ont., made application to the committee for membership, and on motion of Mr. Clemons and seconded by Mr. Ellis, he was accepted as a member.

The President then gave a verbal report of the work done by the committee appointed at the last annual meeting to endeavor to induce the Dominion Government to pass an Act under which the various Live Stock Associations could secure satisfactory incorporation. The members of the committee had interviewed a number of members of Parliament and secured the promise of their support, and Mr. James Somerville took an active part in keeping the matter before the Hon. Minister of Agriculture. After considerable correspondence between the Secretary and the Hon. Minister, the latter was convinced of the reasonableness of our request, and promised that suitable legislation should be introduced by the Minister of Justice at the next session of the House, as the press of business was such as to prevent any action at the present session.

The applause which followed the closing remarks of the President showed that the members present appreciated the efforts of the committee.

It was then moved by Mr. Gilroy and seconded by Mr. Hallman, that the meeting adjourn. Carried.

GENERAL MEETING.

The Annual Meeting was held at two o'clock, with the President, Mr. Stevenson, in the chair.

Others present were Messrs. G. Alvin Gilroy, Glen Buell; A. Rice, Currie's Crossing; A. C. Hallman, New Dundee; Wm.

Suhring, Sebringville; T. W. Charlton, St. George; A. Hoover, Jun., Emery; Wm. G. Ellis, Bedford Park; Wm. Shunk, Sherwood; J. H. Patten, Paris; Henry Welsh, Weston; S. R. Beck, South Cayuga; C. H. Curtis, Newmarket; J. W. Lee, Simcoe; E. Pannabecker, Hespeler; Matt. Richardson, Caledonia; Edw. Adams, Toronto; G. W. Clemons and W. A. Clemons, St. George; J. C. Snell, Farmer's Advocate; and Geo. Harcourt, Farming.

In his opening remarks the President spoke of his pleasure in once more meeting so many of the old members and also some who did not usually attend. He had great pleasure in stating that the year just passed had been unusually prosperous for the Association in a financial sense, and the promise for the future was brighter than ever before. The great success of the Holsteins in the public dairy tests at our Fairs had done a wonderful amount of good in educating the public in regard to the capabilities of the breed.

The Secretary then read the minutes of the last general meeting, and it was moved by Mr. Charlton and seconded by Mr. Shunk, that they be adopted as read. Carried.

The annual report of the Secretary-Treasurer was then presented as follows:

ANNUAL REPORT.

Registrations for Members	303
" non-Members	85
Re-registrations of American bred animals	9
Re-registrations of Canadian bred animals	6
Duplicates	4
Total	407
Transfers for members	131
" non-members	27
Total transfers	158
Total bulls now registered	1250
" cows now registered	1964
" bull now transferred	443
" cows now transferred	703

Seventeen new members have joined the Association during the year.

FINANCIAL STATEMENT.

RECEIPTS.

Balance from last year	$421 43	
Total for Fees and Herd Books	655 50	
Membership	85 00	
Interest	12 67	
		$1174 60

DISBURSEMENTS.

Special prizes	$250 00	
Salary Sec.-Treas	200 00	
Expenses Ex. Com. and Auditors	82 10	
Printing account	22 25	
Postage	23 50	
Sundries	1 75	
Balance on hand	595 00	
		$1174 60

It was moved by Mr. Gilroy and seconded by Mr. Rice, that the report be adopted as read. Carried.

The report of the Auditing Committee was then read as follows:

We, the undersigned, have examined the accounts and vouchers of the Secretary-Treasurer of the Holstein-Friesian Association of Canada, and report with pleasure that we have found them correct, and have found a balance on hand of $595.00.

WM. SUHRING,
J. H. PATTEN, } Auditors.

Feb. 1st, 1898.

The above report was declared carried unanimously.

Messrs. Stevenson, Charlton, Welsh, Lee and others spoke of the value of the public tests as a means of showing the great producing powers of the Holstein-Friesian cow, and a long discussion ensued regarding the propriety of taking the cost of feed into consideration in awarding prizes at the different Fairs

for dairy tests. It was agreed that the conditions were such that a satisfactory test of this kind could not be conducted unless the competing cows were kept on the grounds for several weeks before the test under the charge of the tester, and in a building where the public would not be allowed. Breeders present declared that the Holsteins would not be absent if such a test were held, but expressed doubt that any Fair Board would undertake to carry on anything of the kind.

The President then repeated for the benefit of the meeting the remarks which he had made at the meeting of the Executive Committee in regard to the result of the labors of the Committee in regard to the result of the labors of the Committee on Incorporation.

The election of Officers was the next business taken up, and it was moved by Mr. Hallman and seconded by Mr. Charlton, that Mr. Wm. G. Ellis be President for 1898.

It was moved in amendment by Mr. Ellis, that Mr. Hallman be President. Mr. Hallman declined on the ground that he had already held the office of President of the Association, and as there were no other nominations the Secretary cast his ballot for Mr. Ellis.

Moved by Mr. Gilroy, and seconded by Mr. Clemons, that Mr. A. C. Hallman be First Vice-President.

The Secretary cast his ballot for Mr. Hallman.

Moved by Mr. Rice and seconded by Mr. Pannabecker, that Mr. Charlton be Second Vice-President.

The Secretary cast his ballot for Mr. Charlton.

Moved by Mr. Clemons and seconded by Mr. Hallman, that Mr. Alfred Rice be Third Vice-President.

The Secretary cast a ballot for Mr. Rice.

Moved by Mr. Suhring and seconded by Mr. Clemons, that Mr. Stevenson be Fourth Vice-President.

Moved in amendment by Mr. Charlton and seconded by Mr. Shunk, that Mr. H. Bollert be Fourth Vice-President.

Moved in amendment to the amendment by Mr. Ellis and seconded by Mr. Hallman, that Mr. Gilroy be Fourth Vice-President.

Ballots were prepared and the vote showed a majority for Mr. Gilroy, and he was consequently declared elected Fourth Vice-President.

Moved by Mr. Shunk and seconded by Mr. Hallman, that Mr. Bollert be a Director for two years.

Moved by Mr. Ellis and seconded by Mr. Adams, that Mr. Lee be a Director.

Moved by Mr. Gilroy and seconded by Mr. Clemons, that Mr. Stevenson be a director.

Moved by Mr. Rice and seconded by Mr. Welsh, that Mr. Hoover be a director.

A ballot was again necessary to decide the matter, and the result showed that Mr. Stevenson and Mr. Bollert were the choice of the meeting for directors for two years.

Moved by Mr. Charlton and seconded by Mr. Gilroy, that Mr. G. W. Clemons be Secretary-Treasurer.

There being no other nominations the President cast a ballot for Mr. Clemons.

Moved by Mr. Hallman and seconded by Mr. Pannabecker, that Messrs. Wm. Suhring and J. H. Patten be re-appointed auditors. Carried.

The question of reducing the fee for registry of animals over one year old was then taken up, and it was moved by Mr. Rice and seconded by Mr. Hallman, that there be a change made in the fee for registry of animals over one year old, so that animals over one year old be charged 75 cents for members

and $1.50 for non-members, the same as animals under one year, until Jan. 1st, 1899, and after that one dollar and fifty cents for members and three dollars for non-members. Those that are under one year old on the first day of May, 1898, and are over one year old at the time of application, to be charged one dollar and fifty cents for members and three dollars for non-members.

Every member present expressed his opinion on the proposed change, and finally it was moved by Mr. Ellis and seconded by Mr. Shunk, that the fees remain as they are. Carried.

On a division the original motion was declared lost.

Moved by Mr. Gilroy and seconded by Mr. Charlton, that Messrs. Hallman and Shunk be re-appointed inspectors of imported cattle. Carried.

Mr. Stevenson was obliged to leave to catch a train, and on motion of Mr. Charlton, a hearty vote of thanks was given to the retiring President.

The First Vice-President, Mr. Hallman, then took the chair.

Delegates to the Fair Boards were elected as follows:

Toronto—Messrs. Shunk and Ellis.

London—Messrs. Edwin Scatcherd and J. W. Johnson.

Ottawa—Messrs. Gilroy and Jos. Fletcher.

Montreal—Messrs. Gilroy and Sangster.

Winnipeg—Messrs. Glennie and Hutchinson.

It was moved by Mr. Hallman and seconded by Mr. Shunk, that whereas, at last year's exhibitions held at Montreal and Winnipeg judges acted who did not give satisfaction, owing to their not being experts in judging Holstein cattle, great dissatisfaction existed among the exhibitors, and in order that such will not occur again this Association respectfully requests

that the above exhibition associations will confer with the delegates appointed by this Association when appointing judges, as is the custom with the other large exhibition associations in Canada. Carried.

Moved by Mr. Hoover and seconded by Mr. Richardson, that the expenses of the delegates to Fair Boards be paid by the Association when such delegates are recognized as members of the Fair Board. Carried.

Moved by Mr. Richardson and seconded by Mr. Hoover, that there be two judges and a referee appointed for the Toronto Fair for 1898. Carried.

Mr. Edgar Huidekoper, Meadville, Pa.; Mr. S. Burchard, Hamilton, N.Y.; Mr. D. J. Hinckley, South Brookfield, N.Y.; Mr. Wm. Suhring, Sebringville, Ont.; Mr. Jos. Fletcher, Oxford Mills, Ont.; were recommended for judges at Toronto, with Mr. Wm. Shunk, Sherwood, as referee.

For London were recommended—Messrs. Bollert, Shunk and Suhring.

For Montreal—Messrs. Charlton, Shunk and Ellis.

For Ottawa—Messrs. Hallman, Kennedy, Charlton, Shunk.

For Winnipeg—Messrs. Hallman, Rice, Clemons.

It was moved by Mr. Suhring and seconded by Mr. Shunk, that the appropriations for dairy tests be the same as last year, viz., $250.00.

Moved by Mr. Ellis and seconded by Mr. Hoover, that the Holstein-Friesian Association divide the amount of money appropriated for the purpose of a milk test at the Toronto Industrial Exhibition of 1898 into three prizes, giving $50 for 1st, $35 for 2nd, and $15 for third, providing the Industrial Exhibition Association will divide their appropriation in a similar manner; also that all these prizes be open to all breeds; and if the Industrial Exhibition Association are not agreeable then the appropriations will be treated as heretofore. Carried.

Moved by Mr. Rice and seconded by Mr. Ellis, that the appropriations for the other Fairs remain the same as last year. Carried.

It was moved by Mr. Gilroy and seconded by Mr. Hoover, that the Secretary be instructed to get out another volume of the Herd Book similar to Vol. II., and that 200 copies be printed. Carried.

It was moved by Mr. Gilroy and seconded by Mr. Suhring, that Messrs. Stevenson, Hallman and Charlton be appointed a committee to assist the Secretary in getting out the Herd Book. Carried.

Moved by Mr. Shunk and seconded by Mr. Hoover, that the Secretary get $100 for extra work in getting out the Herd Book. Carried.

Moved by Mr. Charlton and seconded by Mr. Suhring, that the President, First Vice-President and Secretary be a commitee to form suitable rules of procedure for the assistance and guidance of the annual meetings of this Association, to be presented to the next meeting of the Executive Committee. Carried.

The Secretary then read the minutes of the Executive Committee meeting held just previous to the general meeting, and on motion of Mr. Shunk and seconded by Mr. Ellis, they were declared carried.

It was moved by Mr. Richardson and seconded by Mr. Gilroy, that Vol. III. be furnished free to paid up members, and that it be furnished at cost to non-members. Carried.

Moved by Mr. Ellis and seconded by Mr. Suhring, that whereas the Canadian Holstein-Friesian Association are in full sympathy with and acknowledge the correctness of the registration of animals registered with the Holstein-Friesian Association of America, be it therefore resolved that the Holstein-Friesian Association of America be respectfully requested to reciprocate by acknowledging the correctness of registration with the Holstein-Friesian Association of Canada, or in other

words, that animals registered in the Canadian H.-F. Association Herd Book be eligible for registration in the Herd Book of the Holstein-Friesian Association of America by a simple transfer form. Carried.

Moved by Mr. Clemons and seconded by Mr. Gilroy, that a vote of thanks be given to the Holstein-Friesian Association of America for liberal contributions to the Canadian Dairy Tests of 1897. Carried.

Moved by Mr. Gilroy and seconded by Mr. Shunk, that a hearty vote of thanks be given to the proprietor of the Albion for the use of a room for the meeting. Carried.

Moved by Mr. Charlton and seconded by Mr. Clemons, that the meeting adjourn to meet again at Toronto next year. Carried.

G. W. CLEMONS, Secretary.

(1819) (221) (865) (1356) (1354)

Holstein-Friesian Herd Book.

VOLUME III.

BULLS.

No. 876 **Daisy Texal's Sir Jewel.**

Owned and bred by A. & G. Rice, Currie's, Ont.; calved Aug. 27th, 1894; color, black; shield, throat, stripe above right flank, patch over hips, brisket, belly, right flank, part of fore legs, hind legs except spot on each, 1-2 tail, white; sire, Jewel 3rd's Daisy Netherland (166); dam, Daisy Texal (335).

No. 877 **Catholine 5th's Sir Aaggie Clothilde.**

Owned by A. & G. Rice, Currie's, Ont.; bred by J. A. Saffell, Deshler, Ohio; calved Nov. 8th, 1894; color, black; shield, throat, brisket, belly, legs except forearms, 1-2 tail, white; sire, Alpena's Sir Aaggie Clothilde (90 W. H. F. H. B.); dam, Catholine 5th (1158).

No. 878 **Little Thunder.**

Owned and bred by A. Gifford, Meaford, Ont.; calved Feb. 2nd, 1895; color, black; shield, spot on left shoulder, band up right hind quarter over on left, brisket, belly, part of each fore leg, hind legs, 3-5 tail, white; sire, Neptune's Colanthus Abbekerk (603); dam, Lena of Lindencourt (276).

No. 879 **Grand Turk.**

Owned and bred by A. Gifford, Meaford, Ont.; calved Jan. 16th, 1895; color, white; most of each side of head and neck, two spots on right and one on left shoulder, saddle, patch on left side and one on right flank, patch on each hind quarter, 1-4 tail, black; sire, Neptune's Colanthus Abbekerk (603); dam, Lindencourt Belle (275).

No. 880 **Disraeli.**

Owned and bred by R. S. Park, Whitewood, Assa.; calved July 2nd, 1895; color, white; head except blaze and lower jaw, most of neck, two spots near each shoulder, patch and two spots on right side, patch on left side and hip connected with neck, two patches on right and one on left hind quarter, spot on tail, black; sire, Ykema King (509); dam, Lady Valentine 2nd (685).

No. 881 **Baron Amsterdam.**

Owned and bred by Wm. G. Ellis, Bedford Park, Ont.; calved July 14th, 1894; color, white; sides of head and neck to forearms, patch on right side, patch on left side and hind quarter, patch on each hind quarter, spot on right foreleg and one on tail, black; sire, Amsterdam (199); dam, Lutske 3rd (655).

No. 882 **Prince of Lulu.**

Owned and bred by M. Steves & Sons, Steveston, B.C.; calved July 16th, 1894; color, black; shield, snip, spot on throat, band around shoulders, band around hips, brisket, belly, flanks, thighs, legs except right foreleg to knee and and left forearm, 2-3 tail, white; sire, Gugartha Prince 9th (7020 H.F. H.B.); dam, Jessie L. (1391).

No. 883 **Eureka of Lindencourt.**

Owned and bred by A. Gifford, Meaford, Ont.; calved Feb. 6th, 1895; color, white; head except blaze and snip, neck, patch on each side, one on right hind quarter and two on left, 1-4 tail, black; sire, Neptune's Colanthus Abbekerk (603); dam, Gladys of Lindencourt (274).

No. 884 **Artis Rutherford.**

Owned and bred by A. Hoover, Jr., Emery, Ont.; calved March 7th, 1895; color, white; sides of head, neck except throat, patch over shoulders, large saddle, spot on each flank, two patches on each hind quarter, spot on right foreleg, part of left forearm, 1-5 tail, black; spot in right saddle, white; sire, Erlescourt Champion (311); dam, Emery Queen (509).

No. 885 **Duke.**

Owned by Edwin Laundsberry, Bassingstoke, Ont.; bred by J. F. Calder and Jas. Smith, Grimsby, Ont.; calved Feb. 16th, 1895; color, black; star patch on rump, belly, part of legs, switch, white; sire, Victor of Grimsby (748); dam, Daisy (1178).

No. 886 **Glengarry King.**

Owned and bred by Wm. Irvine, Dalkeith, Ont.; calved Feb. 6th, 1895; color, black; part of each side of head, throat, spot on right neck, stripe up each shoulder, band up right hip over on left, left brisket, belly, legs except right forearm, 1-2 tail, white; sire, Holland Rover (193); dam, Netherland Mink Mercedes Beauty (429).

No. 887 **Duke of Hedgehurst.**

Owned and bred by John Pickering, Frelighsburg, Que.; calved Nov. 7th, 1894; color, white; sides of head, neck except throat, saddle, eight spots on right side and one on right flank, two patches and three spots on left side, three patches on each hind quarter, part of each forearm, patch and spot on tail, black; sire, Nixie L's Son (547); dam, Jungfrau's Daughter (891).

No. 888 **Sir Phillip of Hedgehurst.**

Owned and bred by John Pickering, Frelighsburg, Que.; calved Feb. 19th, 1895; color, black; star throat, patch over shoulders, spot on right side, patch on rump, brisket, belly, thighs except two spots on each, legs except forearms, 2-3 tail, white; sire, Nixie L's Son (547); dam, Hedda 2nd's Queen (403).

No. 889 **Princess Lida 4th's Prince.**

Owned and bred by Wm. G. Ellis, Bedford Park, Ont.; calved Aug. 4th, 1894; color, white; part of each side of head and neck, four large and four small spots on right side, two patches and seven spots on left side, patch on right hind quarter, patch and two spots on left, three spots on right forearm, spot on tail, black; white spot in patch on left hind quarter; sire, Sir Archibald Mascot (353); dam, Princess Lida 4th (390).

No. 890 **Barryvale Chief.**

Owned by James Barry, Barryvale, Ont.; bred by B. W. Folger, Kingston, Ont.; calved June 7th, 1895; color, white; head except shield and snip, most of neck connected on right with large irregular patch on side, spot on right and four on left side, patch on each hind quarter, one on tail, black; sire, Ludwig Pietertje (17980, H.F.H.B); dam, Nixie L (5155, H. H.B).

No. 891 **John A.**

Owned by Edward Adams, Toronto, Ont.; bred by Francis Silverthorne, Dixie, Ont.; calved April 24th, 1895; color, black; star, patch on right shoulder, band around hips, belly, fore feet, hind legs except right hock, switch, white; sire, Arnazon (262); dam, Algonquin Jubilee (806).

No. 892. **Rex.**

Owned by Edward Adams, Toronto, Ont.; bred by Major E. H. Foster, Toronto, Ont.; calved June 9th, 1894; color, black; shield, snip, stripe up left side, spot on left side, band around hind quarters, brisket, belly, part of forelegs, hind legs, two-thirds tail, white; sire, Erlescourt Champion (311); dam, Countess of Erlescourt (578).

No. 893 **Muskoka Chief.**

Owned by David Cairns, Uffington, Ont.; bred by S. R. Beck, South Cayuga, Ont.; calved Jan. 3rd, 1894; color, black; face and part of left cheek, band around shoulders, band around hips, brisket, belly, flanks, thighs, legs except right knee, switch, white; sire, Sir Everett (343); dam, Nettie A (656).

No. 894 **Prince B.**

Owned and bred by J. M. Montle, Stanbridge Station, Que.; calved March 28th, 1895; color, black; shield, snip, lower jaw, throat, band around shoulders enclosing patch on left side, band around hind quarters, brisket, belly, left flank, thighs, legs except part of left forearm, three-fourths tail, white; sire, Warwick 2nd (566); dam, Birnam Princess (286).

No. [illegible] 895 Prince Charlie.

Owned and bred by Alexander Doig, La Chute, Que.; calved April 2nd, 1895; color, black; shield, snip, throat, patch over shoulders, spot on right and two on left side, patch over rump, brisket, belly, part of thighs and forelegs, hind legs except spot on each, 1-2 tail, white; spot on left knee and one on right thigh, black; sire, Olympia (27); dam, Rideau Fern (658).

No. [illegible] 896 Norval King.

Owned and bred by Wm. McClure, Norval, Ont.; calved Sept. 13th, 1894; color, black; shield, throat, patch over shoulders, band up left hind quarter and over brisket, belly, legs except right forearm and left knee, 1-2 tail, white; sire, Siepkje's Mink Mercedes Baron (31); dam, Aaggie Ida 5th (380).

No. [illegible] 897 Svengali.

Owned and bred by Gregor MacIntyre, Renfrew, Ont.; calved March 2nd, 1895; color, black; star, band over shoulders, patch over hips, brisket, belly, part of left thigh, legs, 1-2 tail, white; sire, Banquo (16653 H.F.H.B.); dam, Whilemina (1163).

No. [illegible] 898 Midlummer's Artis of Sunnyside.

Owned and bred by McDuffee & Butters, Stanstead, Que.; calved Feb. 1st, 1895; color, black; shield, band up left side over shoulders, large patch over hips and rump, belly, thighs, legs except forearms, 1-2 tail, white; sire, Artis Peer (676); dam, Midlummer (1418).

No. [illegible] 899 Etelka's Artis of Sunnyside.

Owned and bred by McDuffee & Butters, Stanstead, Que.; calved March 28th, 1895; color, white, head except shield, neck, shoulders and right forearm, patch and spot on each side, patch and spot on right hind quarter, two patches on left, spot on each foreleg and one on right hock, 1-2 tail, black; sire, Artis Peer (676); dam, Etelka of Pine Grove 2nd (1137).

No. 900 **Prince Bonaparte.**

Owned and bred by James Stothart, Peterboro, Ont.; calved April 25th, 1895; color, black; shield, irregular band around shoulders, broad band up left side and hind quarter over rump enclosing patch on left hind quarter, belly, left flank except spot, legs except forearms, 3-4 tail, white; sire, Prince Napoleon (463); dam, Kitten (361).

No. 901 **Monteagle Chief.**

Owned and bred by A. Gifford, Meaford, Ont.; calved July 13th, 1895; color, white; head except shield, snip and under side of jaw, neck except spot over top, right forearm, patch and spot on each side, patch on each hind quarter, two spots above left hock, 1-4 tail, black; sire, Neptune's Colanthus Abbekerk (603); dam, Eliacine (271).

No. 902 **Netherland Rooker 2nd.**

Owned by Theodore Blanchard, Greenbush, Ont.; bred by Joseph Fletcher, Oxford Mills, Ont.; calved Sept. 25th, 1894; color, white; patch on each side of head and neck, two spots on right shoulder and one on right forearm, five patches on right side and one on right hind quarter, nine spots on left side, two patches on left hind quarter, patch on tail, black; sire, Netherland Rooker (534); dam, Laura (804).

No. 903 **Hamilton.**

Owned by Nicolas Shaver, Hexton, Ont.; bred by T. J. Bennett, Spencerville, Ont.; calved March 10th, 1893; color, black; shield, throat, band up right shoulder over on left, band up left hip over on right, brisket, belly, flanks, stripe up from right flank, thighs, legs except forearms, 2-3 tail, white; sire, Gugartha Cook (588); dam, Jennie Hamilton 3rd (11535 H.F. H.B.)

No. 904 **Sir Paul De Kol Clothilde.**

Owned by A. & G. Rice, Currie's, Ont.; bred by T. S. Porter, Findlay, Ohio; calved Oct. 9th, 1894; color, white; patch on each side of head and neck, saddle, two spots on right side and one on left, three spots on right hind quarter and two on left, spot on tail, black; sire, Nellie Grant 4th's Paul De Kol (20167 H.F.H.B.); dam, Orrice 3rd (29482 H.F.H.B.)

No. 905 **Mercena Pet's Baron.**

Owned and bred by A. & G. Rice, Currie's, Ont.; calved March 4th, 1895; color, black; stripe on forehead, snip, throat, patch over shoulders, two spots near right shoulder and one near left, band up right hip over rump, brisket, belly, legs except right hock, 1-2 tail, white; sire, Siepkje 3rd's Mink Mercedes Baron (421); dam, Mercena's Pet (201).

No. 906 **Oliver Twist.**

Owned and bred by A. & G. Rice, Currie's Ont.; calved March 4th, 1895; color, black; shield, patch over shoulders, patch over hips and rump, brisket, belly, lower legs, 2-3 tail, white; sire, Sir Oliver (365); dam, Blossom's Jewel (1042).

No. 907 **Bonheur Mink.**

Owned and bred by S. & W. H. Collinson, St. David's, Ont.; calved June 12th, 1895; color, white; head except shield and snip, neck except throat, part of right forearm, two patches on right side and one on left, patch on right hind quarter and two on left, 1-3 tail, black; sire, Count Mink Mercedes (221); dam, Roselein Bonheur (29).

No. 908 **Castine King.**

Owned and bred by S. & W. H. Collinson, St. David's, Ont.; calved Aug. 6th, 1895; color, black; shield, snip, spot on rump, brisket, belly, lower legs, spot on tail, switch, white; sire, Count Mink Mercedes (221); dam, Wedo Castine Queen (735).

No. 909 **Josiah Allen.**

Owned and bred by Thos. Davidson, Spring Valley, Ont.; calved Dec. 28th, 1892; color, white; head except shield, neck except throat, part of forearms, three patches on right side and two on left, two patches on right hind quarter and one on left, 1-4 tail, black; sire, Lady Salatine 2nd's Prince (142); dam, Queen Dido (302).

No. 910 **Duke of Castleton.**

Owned by W. H. Montgomery, Castleton, Ont.; bred by J. A. Sherwin, Grafton, Ont.; calved April 8th, 1895; color, white; most of each side of head and neck to forearms, large saddle, spot on left side, two on right hind quarter and one on left, spot on each foreleg, 1-4 tail, black; sire, Cornelia Tensen's Grandson (222); dam, Lady Grafton (244).

No. 911 **Carlotta's Clothilde.**

Owned and bred by H. F. Page, Mission City, B.C.; calved Feb. 19th, 1894; color, white; patch on left side of head and neck, patch on right neck, six spots on right side and two on left, patch on each hind quarter, spot on tail, black; sire, Clothilde 2nd's Artis (295); dam, Carlotta (317).

No. 912 **Burpee Chief.**

Owned by Samuel B. McKinley, Evansville, Ont.; bred by Francis Silverthorne, Dixie, Ont.; calved May 3rd, 1893; color, black; shield, spot on rump, belly, lower legs, 1-2 tail, white; sire, Arnazon (262); dam, Cloverly (18513 H.F.H.B.)

No. 913 **Madolyn Duchess 2nd's Barrington.**

Owned and bred by R. Willis, Jr., Glen Meyer, Ont.; calved May 18th, 1895; color, black; star, spot on right shoulder and one on left of rump, belly, part of forelegs, hind legs, 1-2 tail, white; sire, Algoma of Lindencourt (611); dam, Madolyn Duchess 2nd (963).

No. 914 **Williscroft Prince.**

Owned and bred by R. Willis, Jr., Glen Meyer, Ont.; calved March 30th, 1895; color, black; blaze, throat, band around shoulders, band around hips and rump, brisket, belly, flanks, thighs, legs except forearms, 2-3 tail, white; spots on sides, left flank, thigh and right foreleg, black; sire, Algoma of Lindencourt (611); dam, Sarah Jane (687).

No. 915 **Statesman Tirania King.**

Owned and bred by Smith Bros., Churchville, Ont.; calved Aug. 8th, 1894; color, black; blaze, part of lower jaw and throat, two spots on right hind quarter, patch on rump, part of brisket, belly, part of forelegs, hind legs, 1-2 tail, white; two spots on right knee, one on right hind leg and two on left hind leg, black; sire, Tirania 2nd's Prince Castine (19); dam, Netherland Statesman's Benola (105).

No. 916 **Ykema Mink Tirania King.**

Owned and bred by Smith Bros., Churchville, Ont.; calved Oct. 1st, 1894; color, black; shield, patch over shoulders, patch over rump, belly, part of forelegs, 1-2 tail, white; sire, Tirania 2nd's Prince Castine (19); dam, Ykema Mink Mercedes Beauty (427).

No. 917 **Siepkje 4th Mink Tirania King.**

Owned and bred by Smith Bros., Churchville, Ont.; calved Oct. 19th, 1894; color, black; shield, spot near left shoulder, patch on hips and rump, brisket, belly, legs except forearms and hocks, 1-2 tail, white; sire, Tirania 2nd's Prince Castine (19); dam, Siepkje 4th's Mink Mercedes (116).

No. 918 **Lansdown Tirania King.**

Owned and bred by Smith Bros., Churchville, Ont.; calved Dec. 13th, 1894; color, black; shield, spot on throat and one on right shoulder, patch over hips, brisket, belly, legs except forearms, hocks and two spots on right foreleg, 3-4 tail, white; sire, Tirania 2nd's Prince Castine (19); dam, Princess of Lansdown (731).

No. 919 **Major de Repentigny.**

Owned by T. G. Perreault, Repentigny, Que.; bred by McDuffee & Butters, Stanstead, Que.; calved March 16th, 1895; color, black; star, patch on rump, brisket, belly, forelegs below knees, hind legs, 2-3 tail, white; sire, Patron of Sunnyside (723); dam, Bontje of Sunnyside (1366).

No. 920 **Maple Glen Aaggie.**

Owned by Dougald McMaster, Laggan, Ont.; bred by C. J. Gilroy & Son, Glen Buell, Ont.; calved Aug. 25th, 1895; color, black; star, throat, two spots on shoulder tops, patch on rump extending down right hind quarter, spot on each thigh and one on left forearm, part of brisket, belly, part of forelegs, hind legs, 1-2 tail, white; sire, Inka Kathleen's Son (851); dam, Aaggie Netherland of Maple Glen (1194).

No. 921 **Nober Prince.**

Owned by John Bailey, Nober, Ont.; bred by A. Hoover, Jr., Emery. Ont.; calved Aug. 1st, 1895; color, black; shield, spot on right shoulder, patch on right side of rump, belly, part of each foreleg, hind legs except spot on right and two on left, switch, white; sire, Emery Prince (482); dam, Edgely May (294).

No. 922 **Baron Clothilde.**

Owned by George Wm. Barrett' Leitrim, Ont.; bred by A. Hoover, Jr., Emery, Ont.; calved Sept. 23rd, 1895; color, white; head except shield, snip and part of lower jaw, neck except throat, part of forearms, large irregular saddle connected on left with neck, buttocks, spot on right belly and one on right thigh, 1-2 tail, black; spot in right and three in left saddle, white; sire, Baron Witzyde (650); dam, Edgely Frena (1074).

No. 923. **Lanark King.**

Owned by James Turner, Appleton, Ont.; bred by Smith Bros., Churchville, Ont.; calved Feb. 27th, 1895; color, black; shield, band up right shoulder over left and down, patch over hips and rump, brisket, belly, legs except forearms and spot on right hind leg, 1-2 tail, white; sire, Tirania 2nd's Prince Castine (19); dam, Erie Belle 2nd (41).

No. 924 **Kato.**

Owned and bred by A. W. Gillingham, Innisfail, Alta.; calved June 23rd, 1894; color, white; patch on each side of head and neck, two spots on right and one on left side, two spots on right hind quarter, patch on left, two spots on tail, black; sire, Waengartner (63); dam, Vida Rooker (372).

No. 925 **Sea Island Billy.**

Owned and bred by H. F. Page, Mission, B.C.; calved Jan. 10th, 1894; color, black; shield, spot on left side, band around hind quarters, belly, part of forelegs, hind legs, 1-2 tail, white; sire, Clothilde 2nd's Artis (113); dam, Jacoba H 2nd (315).

No. 926 **Duke of Colborne.**

Owned and bred by A. Gifford, Meaford, Ont.; calved Jan. 29th, 1895; color, black; shield, snip, spot on throat, patch over shoulders, spot on back, band around hips and rump, brisket, belly, legs except left forearm, 3-4 tail, white; sire, Neptune's Colanthus Abbekerk (603); dam, Topsy of Lindencourt (413).

No. 927 **Porcelein's Artis Peer.**

Owned and bred by McDuffee & Butters, Stanstead, Que.; calved Feb. 12th, 1895; color, black; star, band around shoulders, spot on right side, stripe up left hip over rump, brisket, belly, legs except left forearm and spot on right hind leg, 1-2 tail, white; sire, Artis Peer (676); dam, Porcelein of Pine Grove (1136).

No. 928 **Trijntje's Prince.**

Owned and bred by McDuffee & Butters, Stanstead, Que.; calved Sept. 12th, 1895; color, black; star, spot on right shoulder, belly, lower legs, 1-2 tail, white; sire, Artis Peer (676); dam, Trijntje of Pine Grove (1131).

No. 929 **Sir A. J. Netherland.**

Owned by Thos. C. Reycraft, Highgate, Ont.; bred by A. W. Toll, Ridgetown, Ont.; calved Aug. 4th, 1895; color, black; blaze, band around shoulders and along left side of back, two spots on left side, band around hips and rump, brisket, belly, flanks, thighs, legs except forearms, 2-3 tail, white; spot on rump and one on right thigh, black; sire, Sir Aaggie Jewel 2nd (553); dam, Netherland Jewel 2nd (895).

No. 930 **Poplar Grove Prince.**

Owned and bred by E. C. Cole, Moncton, N.B.; calved Aug. 4th, 1895; color, black; belly, lower legs, switch, white; sire, Moncton Monarch (310); dam, Artis Alice (574).

No. 931 **Sir William.**

Owned and bred by E. C. Cole, Moncton, N.B.; calved Sept. 27th, 1895; color, black; star, spot over shoulders, stripe up right hip, spot on left hip, brisket, belly, legs except forearms and hocks, 1-3 tail, white; spot on right hind quarter and one on left knee, black; sire, Moncton Monarch (310); dam, Blakeney 2nd (575).

No. 932 **M'Cormic.**

Owned by John Henry, Glen Williams, Ont.; bred by H. L. Ross, Georgetown, Ont.; calved Dec. 3rd, 1894; color, black; shield, band over shoulders, band over hips, belly, lower legs, 1-3 tail, white; sire, Lexington (592); dam Miss Match (565).

No. 933 **Roxeter.**

Owned and bred by H. L. Ross, Georgetown, Ont.; calved Feb. 8th, 1895; color, black; shield, band up left shoulder and over, broad band up left hip over back and rump, part of brisket, belly, part of forelegs, hind legs except hocks, 1-2 tail, white; sire, Lexington (592); dam, Ada Burzilla (570).

No. 934 **Lady Acme's Prince.**

Owned and bred by A. C. Hallman, New Dundee, Ont.; calved Dec. 8th, 1894; color, black; star, throat, patch on right shoulder, patch on left rump, brisket, belly, left flank, part of each leg, 1-2 tail, white; spot on left knee, black; sire, Netherland Aaggie Edam (536); dam, Lady Acme (351).

No. 935 **Duke of Waterloo.**

Owned and bred by A. C. Hallman, New Dundee, Ont.; calved Dec. 22nd, 1894; color, white; sides of head, most of neck and forearms, spot on left throat, two patches on right and one on left side, patch on right and two on left hind quarter, spots on forelegs, 1-4 tail, black; two spots on each side, white; sire, Netherland Aaggie Edam (536); dam, Princess Medina 2nd (886).

No. 936 **Netherland Champion.**

Owned by Mrs. Elizabeth Attrill, Saltford, Ont.; bred by A. C. Hallman, New Dundee, Ont.; calved Jan. 25th, 1895; color, black; blaze, throat, band around shoulders, patch on rump, two spots on left hind quarter; brisket, belly, flanks, legs except forearms, 2-3 tail, white; sire, Netherland Statesman's Cornelius (46); dam, Polianthus 2nd (146).

No. 937 **Sir Alexander 2nd.**

Owned by Abraham Witmer, Clifford, Ont.; bred by John Hillgartner, Hanover, Ont.; calved Feb. 20th, 1895; color, black; blaze, throat, band up right shoulder and over, spot on right side, broad band over hips and hind quarters, brisket, belly, flanks, part of forelegs, hind legs, 1-2 tail, white; two patches on each hind quarter, spot on rump, one on left flank and one on right hind foot, black; sire, Sir Alexander (109); dam, Mina Rooker 3rd (9165 H.F.H.B.)

No. 938 **Prince John.**

Owned by Wm. T. Fish & Son, Cobourg, Ont.; bred by W. T. Fish, Cobourg, Ont.; calved Dec. 6th, 1894; color, black; shield, spot near right hip, patch on rump, brisket, belly, part of forelegs, hind legs except spot on each, 2-3 tail, white; sire, Duke of Alnwick (273); dam, Duchess of Alnwick (832).

No. 939 **Queenie Rooker's Champion.**

Owned by C. W. James, Oakwood, Ont.; bred by William James, Oakwood, Ont.; calved Dec. 29th, 1894; color, black; shield, snip, throat, spot on shoulder tops, patch over rump, belly, forelegs below knees, hind legs except spot on right, 2-3 tail, white; sire, Hedda 2nd's King (110); dam, Queenie Rooker (1206).

No. 940 **Bonerges.**

Owned and bred by J. B. Arnold, Easton's Corners, Ont.; calved Feb. 13th, 1895; color, white; patch on each side of head and neck connected on left with saddle, patch on right forearm, three spots on right side, patch on each hind quarter, black; sire, Teresa's Royal Bob (20275 H.F.H.B.); dam, Grip's Merrie (19480 H.F.H.B.)

No. 941 **Rockingham.**

Owned by S. D. Barnes, Birnam, Ont.; bred by J. W. Withers, Widder, Ont.; calved June 5th, 1895; color, white; patch on each side of head and neck, two spots on left shoulder, five spots on right side and one on left, three on right hind quarter and one on tail, black; sire, Prince Gugartha of Aaggie (185); dam, Lambton Beauty (516).

No. 942 **Evergreen Jack.**

Owned by Alex. Ralph, Snake River, Ont.; bred by Thos. Davidson, Spring Valley, Ont.; calved Oct. 1st, 1895; color, black; star, stripe up right side, spot on left shoulder and one on left side, band up right hip over on left, belly, forelegs below knees, hind legs, 1-3 tail, white; sire, King Pietertje Jewel (620); dam, Daisy A (1226).

No. 943 **Lancer.**

Owned and bred by R. S. Stevenson, Ancaster, Ont.; calved Dec. 24th, 1894; color, black; face, jaws, throat, band up right shoulder and over, spot above left forearm, band around hips and rump, brisket, belly, legs except spot on right foreleg, 3-4 tail, white; sire, Royal Canadian Netherland (45); dam, Catharine Tensen's Netherland (633).

No. 944 **Satrap.**

Owned and bred by R. S. Stevenson, Ancaster, Ont.; calved Jan. 26th, 1895; color, black; shield, spot on left rump, belly, legs except forearms, 3-4 tail, white; sire, Royal Canadian Netherland (45); dam, May Houter (256).

No. 945 **Dick.**

Owned by Frank Reesor, Locust Hill, Ont.; bred by Wm. Armstrong, Locust Hill, Ont.; calved Feb. 20th, 1895; color, black; shield, snip, band up left side over on right, spot on right side, band around hips enclosing patch on left hind quarter, brisket, belly, legs except left forearm, 3-4 tail, white; sire, Franc's Boy (275); dam, Mandeline 2nd (177).

No. 946 **La Vata's Prince.**

Owned and bred by Wm. Armstrong, Locust Hill, Ont.; calved April 1st, 1895; color, black; shield, snip, throat, band around hind quarters and along back, brisket, belly, legs except forearms and spot on right knee, 5-6 tail, white; sire, Franc's Boy (275); dam, La Vata (179).

No. 947 **Locust Hill Nero.**

Owned and bred by Wm. Armstrong, Locust Hill, Ont.; calved July 10th, 1895; color, black; shield, snip, throat, band around shoulders, band around hips and rump, brisket, belly, flanks, legs except right forearm and most of left foreleg, 4-5 tail, white; sire, Franc's Boy (275); dam, La Vata 2nd (328).

No. 948 **Montague Prince.**

Owned by John Gillen, Merrickville, Ont.; bred by Joseph Fletcher, Oxford Mills, Ont.; calved Dec. 31st, 1894; color, white; sides of head and neck, five spots on right and four on left side, patch on each hind quarter, forearms, 1-4 tail, black; sire, Netherland Rooker (534); dam, Flora (507).

No. 949 **Netherland Nero.**

Owned and bred by Joseph Fletcher, Oxford Mills, Ont.; calved Jan. 3rd, 1895; color, white; most of each side of head and neck, patch above right forearm, two patches on right side and one on left, two on right hind quarter and one on left, part of left forearm, 1-4 tail, black; sire, Netherland Rooker (534); dam, Francy (506).

No. 950 **Prince of Gower.**

Owned by John Grier, Kars, Ont.; bred by Joseph Fletcher, Oxford Mills, Ont.; calved April 6th, 1895; color, black; star, spot on rump, brisket, belly, legs except right forearm, 1-2 tail, white; sire, Bubach (233); dam, Ottile (450).

No. 951 **Colanthus Abbekerk's Sir Oliver.**

Owned by W. W. Brown, Lyn, Ont.; bred by H. Bollert, Cassel, Ont.; calved March 31st, 1895; color, white; part of each side of head and neck, stripe on right shoulder, patch and spot on right side, two patches and spot on left, patch on each hind quarter, 1-4 tail, black; sire, Colanthus Abbekerk (308); dam, Jenne E 4th (874).

No. 952 **Sir John C.**

Owned and bred by Samuel J. Corbett, Suthwyn, Man.; calved Jan. 24th, 1895; color, black; shield, spot on left shoulder, patch on rump, brisket, belly, legs except forearms, 1-2 tail, white; sire, Emperor of Ridgemere (327); dam, Manitoba Maid (534).

No. 953 **Erie Duke.**

Owned and bred by S. R. Beck, South Cayuga, Ont.; calved Jan. 29th, 1895; color, black; shield, patch over shoulders, large patch over hips and rump, brisket, belly, forelegs below knees, hind legs, 3-4 tail, white; sire, Sir Everett (343); dam, Nettie A (656).

No. 954 **Iron Duke.**

Owned and bred by S. R. Beck, South Cayuga, Ont.; calved Feb. 2nd, 1895; color, black; blaze, jaws, throat, patch over shoulders, band up left hind quarter and over, brisket, belly, right flank and most of thigh, legs except forearms and hocks, 2-3 tail, white; sire, Sir Everett (343); dam, Nettie 2nd (657).

No. 955 **Cornelius.**

Owned and bred by A. C. Hallman, New Dundee, Ont.; calved Jan. 17th, 1895; color, black; blaze, throat, spot on left shoulder, patch over rump, brisket, belly, left thigh except spot, part of forelegs, hind legs, spot above right knee, 2-3 tail, white; sire, Netherland Statesman's Cornelius (46); dam, Ideal's Netherland (632).

No. 956 **Caesar.**

Owned by A. C. Hallman, New Dundee, Ont.; bred by A. C. Hallman & Co., New Dundee, Ont.; calved Feb. 5th, 1895; color, black; shield, snip, throat, stripe up right shoulder and over, spot on left shoulder, band up left hind quarter over hips and rump, brisket, belly, right thigh, part of forelegs, hind legs, 2-3 tail, white; sire, Netherland Caesar (646); dam, Polianthus 3rd (383).

No. 957 **Hampton Prince.**

Owned by Joseph R. Taylor, Taylor Village, N.B.; bred by Thos. A. Peters, Hampton, N.B.; calved Jan. 20th, 1895; color, black; star spot on rump, brisket, belly, part of each leg, 2-3 tail, white; sire, Gladis' Aaggie Rosa's Prince (15586 H.F.H. B.); dam, Rose Hampton (14310 H.F.H.B.)

No. 958 **General.**

Owned and bred by Joseph R. Taylor, Taylor Village, N.B.; calved Feb. 11th, 1895; color, black; star, patch over neck, stripe up right side, spot near left hip, belly, part of forelegs, hind legs except hocks, switch, white; sire Moncton Monarch (340); dam, Seychelles 2nd (519).

No. 959 **Malecoff.**

Owned and bred by Joseph R. Taylor, Taylor Village, N.B.; calved Nov. 29th, 1895; color, black; shield extending down left side of head to jaws, throat, band around shoulders, band around hind quarters, three spots on right side and one on left, brisket, belly, flanks, left thigh, legs, 3-5 tail, white; sire, Victor (483); dam, Alice Maud (544).

No. 960 **Lord Campbellford.**

Owned and bred by Wm. G. Ellis, Bedford Park, Ont.; calved May 1st, 1895; color, black; shield, stripe up right side, spot on left, band around hind quarters, brisket, belly, flanks, thighs except spot on left, part of each foreleg, hind legs, 3-4 tail, white; spot on left knee; black; sire, Sir Archibald Mascot (353); dam, Sherwood Clover (417).

No. 961 **Pedro.**

Owned and bred by Andrew Cameron, Westwood, Ont.; calved Jan. 19th, 1895; color, black; shield, patch on right side of rump, brisket, belly, part of each foreleg, hind legs, 3-4 tail, white; sire, Chief of Downie (206); dam, Lady Minerva (605).

No. 962 **Eunice Clay's Baron.**

Owned and bred by A. & G. Rice, Currie's Ont.; calved Aug. 2nd, 1895; color, white; two spots on each side of neck, spot above left forearm, five spots on right hind quarter and two, on left, spot on tail, black; sire Siepkje 3rd's Mink Mercedes Baron (421); dam, Eunice Clay (1155).

No. 963 **Sir Colanthus.**

Owned by H. Bollert, Cassel, Ont.; bred by Edgar Pearson, Cassel, Ont.; calved Jan. 28th, 1895; color, white; most of each side of head and neck, two spots on left forearm, saddle, three spots on each hind quarter, spot on tail, black; sire, Colanthus Abbekerk (308); dam, Zorra Belle (1487).

No. 964 **Abbekerk Prince.**

Owned and bred by H. Bollert, Cassel, Ont.; calved Dec. 4th, 1895; color, white; part of each ear, around eyes, black; sire, Colanthus Abbekerk (308); dam, Double Bonnie Queen (909).

No. 965 **Sir John McMullen.**

Owned and bred by Wm. Suhring, Sebringville, Ont.; calved April 18th, 1895; color, black; shield, snip, throat, band up left shoulder over on right, band around hips and rump, brisket, belly, legs except forearms and left hock, 3-4 tail, white; sire, Ellice Land Lord (634); dam, Toledo (1030).

No. 966 **Sir Richard Logan.**

Owned and bred by Wm. Suhring, Sebringville, Ont.; calved April 20th, 1895; color, black; blaze, throat, band up left shoulder over on right side, band around hips and rump, brisket, belly, left flank, legs except right forearm, 1-2 tail, white; sire, Ellice Land Lord (635); dam, Nellie Blithe (841).

No. 967 **Lorena Netherland's Prince.**

Owned and bred by Wm. G. Ellis, Bedford Park, Ont.; calved April 13th, 1895; color, white; head except shield, snip and lower jaw, neck except throat, part of shoulders, sides and forelegs, spot below left hip, two patches on right and one on left hind quarter, 1-5 tail, black; spot on right shoulder and one behind each shoulder, white; sire, Sir Archibald Mascot (353); dam, Lorena Netherland (457).

No. 968 **Vice-Consul.**

Owned by H. B. Quick, Harrow, Ont.; bred by Geo. W. Clemons, St. George, Ont.; calved Jan. 3rd, 1896; color, white; part of each ear, numerous spots on cheeks, neck, shoulders, sides, hind quarters, right forearms and tail, patch on each side of neck, black; spots in neck, white; sire, Netherland Consul (530); dam, Vida Princess (543).

No. 969 **Minster Prince.**

Owned and bred by Richard Honey, Brickley, Ont.; calved Jan. 26th, 1896; color, black; star, spot over shoulders, patch over rump and one on right hind quarter, belly, lower legs, 1-3 tail, white; sire, Spring Valley Prince (8678 H.F.H.B.); dam, Minster Maid (771).

No. 970 **Ada Gray's Vander Pel 3rd.**

Owned and bred by John McGregor, Constance, Ont.; calved Feb. 3rd, 1895; color, black; shield, throat, band around shoulders, band around hips, brisket, belly, flanks, thighs, legs except forearms, 3-4 tail, white; sire, Beryl 3rd's Pel (533); dam, Ada Gray (872).

No. 971 **Beryl 3rd's Netherland Tom.**

Owned and bred by John McGregor, Constance, Ont.; calved Feb. 6th, 1895; color, black; shield, part of lower jaw, band around shoulders, patch on rump, brisket, belly, left thigh, legs, switch, white; sire, Netherland Carl (776); dam, Beryl 3rd (307).

No. 972 **Worthemall 2nd's Pel.**

Owned and bred by John McGregor, Constance, Ont.; calved March 8th, 1895; color, white; most of each side of head and neck, saddle, patch on right hind quarter and two on left, 1-3 tail, black; sire, Beryl 3rd's Pel (533); dam, Worthemall 2nd (227).

No. 973 **Billy.**

Owned and bred by Abram Rowand, Walkerton, Ont.; calved Feb. 19th, 1895; color, white; head except shield and snip, neck except throat, shoulders except patch on each, forearms and part of sides, patch on right hind quarter and two on left, spot on tail, black; sire Bruce (423); dam, Fadetta 4th (64).

No. 974 **Mina Rooker 2nd's Prince.**

Owned by Abram Rowand, Walkerton, Ont.; bred by A. C. Hallman, New Dundee, Ont.; calved March 13th, 1895; color, black; shield, spot on left shoulder, patch on rump, brisket, belly, part of each foreleg, hind legs, 3-5 tail, white; sire, Netherland Aaggie Edam (536); dam, Mina Rooker 2nd (150).

No. 975 **Proton Chief.**

Owned and bred by A. B. Gifford, Meaford, Ont.; calved March 12th, 1895; color, black; blaze, part of jaws and throat, patch over shoulders, stripe up left side, patch over rump, brisket, belly, flanks, thighs, legs except forearms and spot on left hind leg, 1-2 tail, white; sire, Neptune's Colanthus Abbekerk (603); dam, Godiva (137).

No. 976 **Gretqui Montgomery Prince.**

Owned and bred by Wm. G. Ellis, Bedford Park, Ont.; calved Aug. 3rd, 1895; color, black; patch over hips, belly, forelegs below knees, hind legs except hocks, 2-3 tail, white; sire, Sir Ruby Mascot (626); dam, Rideau Gretqui (26469 H.F.H.B.)

No. 977 **Major Tensen.**

Owned and bred by Sidney Macklin, Wicklow, Ont.; calved April 17th, 1895; color, black; shield, spot on right shoulder, patch on left hip, brisket, belly, legs except right forearm, 3-4 tail, white; sire, Cornelia Tensen's Grandson (222); dam, Miss Stapel (728).

No. 978 **Count Mink Mercedes 2nd.**

Owned by Edward Adams, Toronto, Ont.; bred by S. & W. H. Collinson, St. David's, Ont.; calved Dec. 2nd, 1895; color, black; blaze, band up left shoulder over on right, patch over hips and rump, spot in left side, belly, legs except forearms, 1-2 tail, white; sire, Count Mink Mercedes (221); dam, Bixx Funny 2nd (104).

No. 979 **Major of Pleasant Valley.**

Owned and bred by C. H. Curtis, Newmarket, Ont.; calved Sept. 6th, 1894; color, white; most of each side of head and neck connected on right with large saddle, three spots on left side, two patches on each hind quarter, right forearm, 1-3 tail, black; two spots in right side, white; sire, Lindencourt Earl (120); dam, Aaronette (156).

No. 980 **Agricola.**

Owned and bred by T. W. Charlton, St. George, Ont.; calved Oct. 23rd, 1895; color, black; blaze, stripe up right shoulder and one up left side, band around hind quarters, part of brisket, belly, legs except forearms and spot on left knee, 2-3 tail, white; sire, Lord Everett 2nd (563); dam, Dora Desmond (724).

No. 981 **Peter Monk.**

Owned and bred by T. W. Charlton, St. George, Ont.; calved March 20th, 1895; color, black; shield, band up right side over on left, patch over rump, belly, lower legs, 2-3 tail, white; sire, Lord Everett 2nd (563); dam, Cecelia Mink Mercedes Twin 2nd (333).

No. 982 **Prince Abbekerk's Son.**

Owned and bred by Adam M. Bald, Sebringville, Ont.; calved March 10th, 1895; color, white; patch on each side of head and neck, one on each side, two on right and one on left hind quarter, spot on right forearm, 1-6 tail, black; sire, Prince Abbekerk (652); dam, Emma J. Neptune (404).

No. 983 **Dellah Austin Prince.**

Owned and bred by Wm. G. Ellis, Bedford Park, Ont.; calved March 7th, 1895; color, black; shield, band up left shoulder over on right, patch over rump, brisket, belly, legs except forearms and right hock, 2-3 tail, whlte; sire, Sir Archibald Mascot (353); dam, Rideau Dellah (26466 H.F.H.B.)

No. 984 **Father Tensen.**

Owned and bred by Wm. G. Ellis, Bedford Park, Ont.; calved March 24th, 1895; color, white; most of each side of head and neck, large saddle extending to left hind quarter, two spots on each forearm and one behind right forearm, spot on tail, black; spot in left saddle, white; sire, Sir Archibald Mascot (353); dam, Maud Tensen (11011 H.F.H.B.)

No. 985 **Blumenort Prince.**

Owned by Johann W. Rempel, Gretna, Man.; bred by W. J. Young, Emerson, Man.; calved Dec. 15th, 1893; color, white; sides of head and neck, forearms, large patch on each side, patch on each hind quarter, two spots on left side, one on left flank and one on tail, black; sire, Porna 3rd's Clothilde (730); dam, Tempest 3rd's Varonica (1516).

No. 986 **King George Clothilde.**

Owned by Mrs. A. J. Patterson, Treherne, Man.; bred by W. J. Young, Winnipeg, Man.; calved July 13th, 1895; color, black; shield, snip, part of lower jaw, throat, two spots on left shoulder, patch on rump, brisket, belly, thighs except spot on right, legs except forearms, spot on left knee and one on left hock, 1-2 tail, white; sire, Porna 3rd's Clothilde (730); dam, Tempest 3rd (871).

No. 987 **Lord Bonheur.**

Owned and bred by Jas. Glennie, Longburn, Man.; calved March 12th, 1895; color, black; shield, snip, band up right side over on left, band up left hind quarter over on right, brisket, belly, legs except forearms, 2-3 tail, white; sire, Ykema Mink Mercedes King (41); dam, Lady Bonheur (15789 H.F.H.B.)

No. 988 **Duke of Streetsville.**

Owned by Richard Honey, Brickley, Ont.; bred by Hugh McCaugherty, Streetsville, Ont.; calved March 20th, 1895; color, black; blaze, throat, band around shoulders, irregular band up left hip and over rump, two spots on right side, brisket, belly, flanks, legs except right forearm and spot on right fore-leg, 1-2 tail, white; sire, Alpha (381); dam, Clara A (298).

No. 989 **Netherland King.**

Owned by R. O. Morrow, Hilton, Ont.; bred by John McGregor, Constance, Ont.; calved March 16th, 1895; color, black; shield, stripe up right shoulder, patch on rump, belly, most of legs, 1-2 tail, white; sire, Beryl 3rd's Pel (533); dam, Ada Netherland (960).

No. 990 Duke of Somerset.

Owned and bred by A. W. Gillingham, Innisfail, Alta.; calved April 28th, 1895; color, black; blaze, throat, patch over shoulders, spot on right side, stripe up left hind quarter over hips and rump, left brisket, belly, flanks, right thigh except spot, part of forelegs, hind legs, 3-5 tail, white; sire, Clover Leaf (170); dam, Vida Rooker 2nd (199).

No. 991 Cornelia Tensen's Tirania Baron.

Owned by John Nagle, Delaware, Ont.; bred by Smith Bros., Churchville, Ont.; calved July 6th, 1895; color, black; shield, snip, patch on right shoulder, band over hips and rump, left hind quarter except two patches and two spots, throat, brisket except two spots on each side, belly, right flank, legs except forearms and several spots, 3-4 tail, white; sire, Tirania 2nd's Prince Castine (19); dam, Cornelia Tensen (22).

No. 992 Artis Prince.

Owned by M. J. Chamberlain, Way's Mills, Que.; bred by H. W. Keyes, Newbury, Vt.; calved April 20th, 1893; color, black; shield, snip, spot on throat, band around shoulders, band up left hip over on right, brisket, belly, thighs except three spots on left, legs, 3-5 tail, white; two spots above left flank, black; sire, Artis Peer (676); dam, Trijntje of Pine Grove (1131).

No. 993 Mina Netherland's Mercedes Prince.

Owned and bred by C. E. Kent, Kingscroft, Que.; calved March 25th, 1895; color, white; head except blaze and lower jaw, neck and part of forearms, patch on right side and over back, patch on left side and one on each hind quarter, spot behind right forearm, right knee and patch on tail, black; sire, Hijke 2nd's Mink Mercedes King (90); dam, Mina Netherland (204).

No. 994 Brandeston Prince.

Owned and bred by Joseph Stinson, Red Rock, Ont.; calved May 1st, 1895; color, black; shield, part of lower jaw, spot on shoulder tops, one near each hip and one at root of tail, belly, lower legs, 1-2 tail, white; sire, Brema 2nd's Duke (580); dam, Li Li's Mink Mercedes (422).

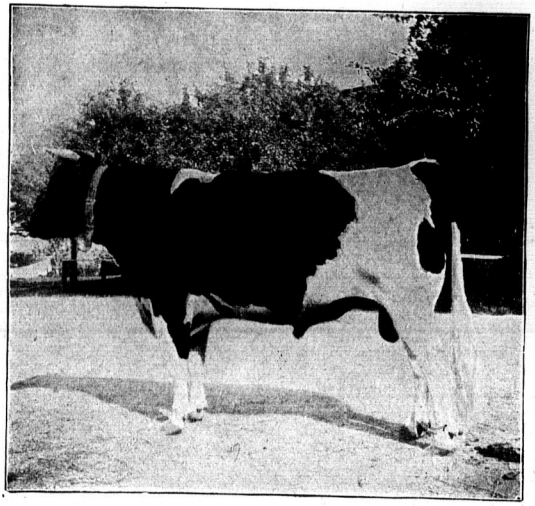

SIR NETHERLAND CLOTHILDE.

(8517 H.F.H.B.)

No. 995 **Ben.**

Owned and bred by George Marmion, Quebec, Que.; calved March 13th, 1896; color, white; sides of head and neck, two spots on right side, one on each hind quarter and one on tail, black; sire, Benefit 2nd (294); dam, Lize of Pine Grove 3rd (1141).

No. 996 **King Victor.**

Owned and bred by Christian Wagler, Baden, Ont.; calved April 20th, 1895; color, black; shield, snip, band around shoulders, band up left hip over on right, spot on left rump, brisket, belly, legs except forearms, 2-3 tail, white; sire, Ivanhoe (607); dam, Cornelia Victoria (1340).

No. 997 **White Duke.**

Owned and bred by Neil Sangster, Ormstown, Que.; calved April 25th, 1895; color, white; ears, around eyes, spot over neck and one on each side of neck, one on left brisket, one on left shoulder, one on right side and two on each hind quarter, black; sire, Beryl 3rd's Netherland Prince (145); dam, Lily Dale (653).

No. 998 **Netherland Prince of Ormstown.**

Owned and bred by Neil Sangster, Ormstown, Que.; calved June 1st, 1895; color, black; shield, patch on left shoulder, band around hips and rump, belly, flanks, part of each foreleg, hind legs, switch, white; sire, Beryl 3rd's Netherland Prince (145); dam, Delina (654).

No. 999 **Ben Hanchett (18742 H.F.H.B.)**

Owned by J. W. Lee, Simcoe, Ont.; bred by Martin L. Sweet, Grand Rapids, Mich.; calved May 29th, 1891; color, black; star, snip, throat, spot on left shoulder, stripe on right side and over shoulders, stripe up from left flank and around hind quarters, brisket, belly, flanks, legs except part of forearms, 3-4 tail, white; spot on right knee, black; sire, Gelske's Tritomia Prince (7486 H.F.H.B.); dam, Lady Mary 4th (19612 H.F.H.B.)

No. 1000 **The Lost Heir.**

Owned by G. W. Clemons, St. George, Ont.; bred by Adam C. Smith, Paris, Ont.; calved Jan. 13th, 1896; color, white; sides of head and neck, patch on left side and over back, two spots on right and one on left flank, patch on right and two on left hind quarter, 1-3 tail, black; sire, Jacob Wit's Grandson (561); dam, Cora Belle (223).

No. 1001 **Elgin Chief.**

Owned by W. L. Lambkin, Kurtzville, Ont.; bred by Alex. Woolley, Springfield, Ont.; calved April 10th, 1895; color, white; part of ears, around eyes, spot on left of jaw, patch over neck and one over back, two spots on right and four on left side, patch on each hind quarter, spot on left brisket, one on left thigh, spot on tail, black; sire, Post Master General (474); dam, Duchess of Wyton (420).

No. 1002 **Grimsby King.**

Owned and bred by J. C. McNiven & Son, Winona, Ont.; calved Oct. 27th, 1893; color, black; blaze, part of lower jaw, band around shoulders, band up left side along back and rump, brisket, belly, flanks, right thigh, legs except forearms and right hock, 2-3 tail, white; sire, Siepkje 3rd's Mink Mercedes Baron (421); dam, Siepkje 3rd (80).

No. 1003 **Nettie Tensen's Tirania Baron.**

Owned by James Fennell, Bradford, Ont.; bred by Smith Bros., Churchville, Ont.; calved April 29th, 1895; color, black; star, spot on throat, left brisket, belly, part of right thigh, part of each leg, 1-3 tail, white; sire, Siepkje 4th's Tirania King (459); dam, Nettie Tensen (103).

No. 1004 **Clothilde Castine Count.**

Owned by Elliott Henderson, Wellandport, Ont.; bred by Smith Bros., Churchville, Ont.; calved Dec. 6th, 1895; color, black; shield, throat, band up left shoulder over on right, band up left hip and over, brisket, belly, legs except forearms, right hock and spot on right knee, 1-2 tail, white; sire, Erie Belle 2nd's Mink Mercedes King (219); dam, Clothilde Castine Countess (1089).

No. 1005 **Carmen Sylvia's Inka Prince.**

Owned and bred by G. A. Gilroy, Glen Buell, Ont.; calved August 27th, 1895; color, black; shield, spot on throat, spot behind right shoulder, patch over rump, brisket, belly, most of each leg, 3-4 tail, white; spot behind left forearm and one on right hind leg, black; sire, Inka Kathleen's Son (851); dam, Carmen Sylvia (306).

No. 1006 **Oxford Chieftain.**

Owned and bred by Joseph Fletcher, Oxford Mills, Ont.; calved April 22nd, 1895; color, black; shield, patch over rump, brisket, belly, lower legs, 2-3 tail, white; sire, Bubach (233); dam, Winston (446).

No. 1007 **Prince Bubach.**

Owned by Wm. E. Halpenny, Bearbrook, Ont.; bred by Joseph Fletcher, Oxford Mills, Ont.; calved April 23rd, 1895; color, black; star, throat, spot on right shoulder, patch over hips, brisket, belly, lower legs, 1-2 tail, white; sire, Bubach (233); dam, Vrouka 2nd (449).

No. 1008 **Stanley.**

Owned by Wm. Fletcher, Oxford Mills, Ont.; bred by Jos. Fletcher, Oxford Mills, Ont.; calved June 3rd, 1895; color, white; part of each side of head and neck, three spots on right neck and one on left, spot on left shoulder, two spots on right side and one on left, patch on right hind quarter, patch and spot on left, three spots on right forearm, spot on tail, black; sire, Netherland Rooker (534); dam, Peggy (802).

No. 1009 **President.**

Owned by Wm. Champion, Reaburn, Man.; bred by Samuel J. Corbett, Suthwyn, Man.; calved April 29th, 1895; color, white; part of each side of head and neck, saddle, spot on each side and one on left hip, patch on right flank and hind quarter, spot on right hind quarter, one on tail, black; sire, Emperor of Ridgemere (327); dam, Springfield Lass (538).

1010 **Dugald's Chief.**

Owned by Wm. Jolly, Dugald, Man.; bred by Samuel J. Corbett, Suthwyn, Man.; calved June 1st, 1895; color, black; shield, throat, patch over shoulders, patch over rump, brisket, belly, legs except forearms, right buttock, 2-3 tail, white; sire, Emperor of Ridgemere (327); dam, Suthwyn No. 2 (850).

No. 1011 **Sarsfield Chief.**

Owned and bred by Wm. G. Ellis, Bedford Park, Ont.; calved Feb. 13th, 1896; color, white; head except blaze, neck except throat, saddle, patch on each hind quarter, spot on tail, black; spot in right saddle, white; sire, Sir Ruby Mascot (626); dam, Lady Amethyst (1276).

No. 1012 **Mountain Captain (18910 H.F.H.B.)**

Owned by David Marwood, Treherne, Man.; bred by Oliver Edmunds, Disco, Ill.; calved Dec. 20th, 1891; color, black; shield, snip, left side of throat, spot on right shoulder, stripe up right hind quarter over on left, brisket, belly, flanks, part of each foreleg, hind legs, 2-3 tail, white; sire, Captain's Gentleman (12180 H.F.H.B.); dam, Lettie 4th (9255 H.F.H.B.)

No. 1013 **Springfield King.**

Owned by Jesse Shirely, Springfield, Ont.; bred by Alex. Woolley, Springfield, Ont.; calved May 10th, 1895; color, black; blaze, band up left side over shoulders, band up left hind quarter over rump, brisket, belly, legs except forearms, 3-5 tail, white; sire, Pride of Wyton (478); dam, Beauty of Springfield (1035).

No. 1014 **Duke of Devonshire.**

Owned and bred by A. W. Gillingham, Innisfail, Alta.; calved April 23rd, 1895; color, black; shield, patch on right side and one on left hip, belly, legs except forearms and left hock, 1-2 tail, white; sire, Clover Leaf (170); dam, Lady Rooker (292).

No. 1015 **Prince Victor.**

Owned and bred by A. W. Gillingham, Innisfail, Alta.; calved May 24th, 1895; color, black; shield, snip, throat, band around shoulders, patch on hips and rump, belly, lower legs and 3-5 of tail, white; sire, Clover Leaf (170); dam, Miss Mohongo (822).

No. 1016 **The Norwood Star.**

Owned and bred by Duncan Campbell, Norwood, Ont.; calved May 9th, 1895; color, white; patch on each side of head and neck, seven spots on right shoulder, eight on left, two spots on right side, one on left, seven on right hind quarter, two on left, one on left foreleg, black; sire, Woodland Prince 2nd (458); dam, Rose of Asphodel (819).

No. 1017 **Modest Lad.**

Owned by H. J. Jones, Vernon, B.C.; bred by Jas. Glennie, Longburn, Man.; calved Aug. 15th, 1895; color, white; most of each side of neck and head and down on forearms, five spots on right side and three on left, two spots on each hind quarter, spot on tail, black; sire, Ykema Mink Mercedes King (41); dam, Modest Maiden (1060).

No. 1018 **Echo Valley Prince.**

Owned by Thomas Barton, Hednesford, N.W.T.; bred by David Marwood, Treherne, Man.; calved July 15th, 1895; color, white; part of sides of head and neck, four spots on right side and two on left, one on right hind quarter, one on each side of brisket, one on left foreleg, and one on tail, black; sire, Mountain Captain (1012); dam, Nymph Lively (1590).

No. 1019 **Flora's Beets Pietertje Netherland.**

Owned and bred A. Kennedy, Ayr, Ont.; calved May 18th, 1895; color, white; sides of head and neck, patch on each side and one on each hind quarter, two spots on left thigh, 1-2 tail, black; sire, Dora Beets 3rd's Pietertje Netherland (510); dam, Flora Jane (173).

No. 1020 **Verulam King.**

Owned by Jas. Martin, Bobcaygeon, Ont.; bred by Smith Bros., Churchville, Ont.; calved June 9th, 1895; color, white; head except shield, neck except spot on throat, patch on right side and hind quarter, patch on left side, patch on left hind quarter, one on tail, black; sire, Erie Belle 2nd's Mink Mercedes King (219); dam, Cressy Tensen's Siepkje Mink (837).

No. 1021 **Sterling Silver.**

Owned by S. R. Wood, Islington, Ont.; bred by S. & W. H. Collinson, St. David's Ont.; calved Dec. 16th, 1895; color, white; sides of head, neck, saddle, patch on each hind quarter, 1-4 tail, black; sire, Count Mink Mercedes (221); dam, Annie B 2nd (112).

No. 1022 **Advance.**

Owned by J. J. Tannahill, White's Station, Que.; bred by A. C. Hallman, New Dundee, Ont.; calved Jan. 30th, 1896; color, white; patch on each side of head, patch and four spots on right neck, two patches on left, seven spots on right side and six on left, spot on each hind quarter and one on left forearm, black; sire, Netherland Aaggie Edam (536); dam, Lady Acme (351).

No. 1023 **Duke of Springbank.**

Owned by S. D. Barnes, Birnam, Ont.; bred by J. C. McDonald, Springbank, Ont.; calved July 5th, 1895; color, black; shield, snip, patch over shoulders and along back to rump, part of left side, stripe up right hind quarter, belly, part of each foreleg, hind legs, 1-2 tail, white; patch over shoulders and one on left side, black; sire, Son of Konig Nicolaas (17734 H.F.H. B.); dam, Ybeltje of Wyton (1393).

No. 1024 **Aaggie's Prince of Peel.**

Owned and bred by Wm. McClure, Norval, Ont.; calved Aug. 2nd, 1895; color, black; shield, throat, patch on right shoulder, patch over rump, belly, legs except forearms, hocks and part of right hind ankle, 1-2 tail, white; Siepkje's Mink Mercedes Baron (31); dam, Aaggie Ida 5th (380).

No. 1025 **Hollander Consul.**

Owned by R. S. Grant, Oil City, Ont.; bred by G. W. Clemons, St. George, Ont.; calved July 12th, 1895; color, white; part of right ear and spot below right eye, left ear, around left eye and three spots on left side of head, patch on each side of neck and down on forearms, saddle, four spots on left side, four patches on right hind quarter, one on left, 1-2 tail, black; sire, Netherland Consul (530); dam, Aaggie Augusta (669).

No. 1026 **Prince of Ormond.**

Owned and bred by H. Bollert, Cassel, Ont.; calved Dec. 10th, 1895; color, white; part of each ear, around each eye, spot on each side of neck, one on left shoulder, two on right side and one on right hind quarter, black; sire, Colanthus Abbekerk (308); dam, Fanny F (928).

No. 1027 **Lenus.**

Owned by Benj. Davis, Poplar Park, Man.; bred by S. J. Corbett, Suthwyn, Man.; calved July 31st, 1890; color, black; shield, snip, throat, band up right shoulder and over; band up left hip over rump, brisket, belly, legs except forearms and hocks, 2-3 tail, white; sire, Pequise (286); dam, Winant J (537).

No. 1028 **Artis Peer of Burnbrae.**

Owned and bred by M. McCuaig, Vankleek Hill, Ont.; calved Feb. 26th, 1896; color, black; star, stripe up left side over shoulder, spot at root of tail, belly, lower legs, 1-4 tail, white; sire, Artis Peer (676); dam, Gerdens of Pine Grove (1132).

No. 1029 **Royal Aaggie of Ormstown.**

Owned by A. McDonald, Allan's Corners, Que.; bred by Neil Sangster, Ormstown, Que.; calved Nov. 25th, 1895; color, black; star, lower jaw, throat, stripe up each side over back, band over hips and rump, brisket, belly, flanks, thighs, legs except forearms, spot in right side, 1-2 tail, white; two spots on right side, black; sire, Royal Aaggie 2nd (737); dam, Amelia (1065).

No. 1030 **Jacob Praul.**

Owned and bred by The Rathbun Co., Deseronto, Ont.; calved July 1st, 1896; color, black; star, patch on left shoulder, left brisket, belly, lower legs, 2-5 tail, white; sire, Deseronto (657); dam, Deseronto Queen (1195).

No. 1031 **Tirania's Dairy King.**

Owned and bred by Wm. Patterson, Wawanessa, Man.; calved Aug. 10th, 1895; color, white; sides of head, neck except throat, four spots on right side, patch on left, spot on each hind quarter, and one on right forearm, black; sire, Barcelona (403); dam, Tirania Castine Beauty (673).

No. 1032 **Jewel 2nd's Lucky Boy.**

(36 W.H.F.H.B.)

Owned by J. F. Hindmarch, Cannington Manor, Assa.; bred by E. F. Irwin, Richfield Centre, Minn.; calved May 27th, 1892; color, black; star, brisket, belly, flanks, legs except forearms and hocks, 1-3 tail, white; sire, Nenetzin's Lucky Boy (15365 H.F.H.B.); dam, Jewel 2nd (1119 H.H.B.)

No. 1033 **Artis of Sunnyside 2nd.**

Owned and bred by W. H. Butters, Stanstead, Que.; calved Feb. 19th, 1896; color, black; shield, throat, band around shoulders, band up right hip over on left, brisket, belly, flanks, legs except forearms, 1-2 tail, white; sire, Artis Peer (676); dam, Etelka of Pine Grove 2nd (1137).

No. 1034 **Hero of Hedgehurst.**

Owned by John Bell, Frelighsburg, Que.; bred by John Pickering, Frelighsburg, Que.; calved May 8th, 1896; color, black; shield, band up right shoulder over on left, patch over hips and rump, spot in left side and one on right thigh, brisket, belly, forelegs below knees, hind legs, 1-2 tail, white; sire, Nixie L's Son (547); dam, Missisquoi Princess (129).

No. 1035 **College Mercedes.**

Owned by Ontario Agricultural College, Guelph, Ont.; bred by S. & W. H. Collinson, St. David's, Ont.; calved May 16th, 1896; color, white; sides of head and neck, part of left forearm, patch and two spots on right side, patch on left, patch on right hind quarter and two on left, base of tail, black; sire, Count Mink Mercedes (221); dam, Roselein Bonheur (29).

No. 1036 **Emery Prince 2nd.**

Owned by A. Hoover, Jr., Emery, Ont.; bred by John A. Line, Sherwood, Ont.; calved Jan. 18th, 1896; color, white; patch on each side of head and neck and down on left forearm, two patches on each side, one on right hind quarter, spot on left knee and one above left forearm, 1-4 tail, black; sire, Emery Prince (482); dam, Breezy (266).

No. 1037 **Prince Arthur.**

Owned by Fred. Wright, Brougham, Ont.; bred by A. Hoover, Jr., Emery, Ont.; calved March 8th, 1896; color, white; head except shield, neck and part of shoulders and forearms, saddle, two spots on right side, patch on each hind quarter, 1-4 tail, black; sire, Baron Witzyde (650); dam, Emery Queen (509).

No. 1038 **Wedo's Prince.**

Owned by Ontario Agricultural College, Guelph, Ont.; bred by S. & W. H. Collinson, St. David's, Ont.; calved June 28th, 1896; color, white; patch on each side of head and neck extending to left forearm, patch over crops, saddle, two patches on right side, one on each hind quarter, 1-4 tail, black; sire, Count Mink Mercedes (221); dam, Wedo Castine Queen (735).

No. 1039 **Jenne E 4th's Sir Pietertje.**

Owned by G. A. Gilroy, Glen Buell, Ont.; bred by W. W. Brown, Lyn, Ont.; calved April 22nd, 1896; color, white; sides of head, neck except throat, patch behind each forearm, patch on right side, one on left side and over back, one on each hind quarter, 1-3 tail, black; sire, King Pietertje Jewel (620); dam, Jenne E 4th (874).

No. 1040 **Erie Belle 2nd's Tirania Count.**

Owned by Wm. Grills, Campbellford, Ont.; bred by Smith Bros., Churchville, Ont.; calved Feb. 2nd, 1896; color, black; shield, band around shoulders, patch on rump, brisket, belly, legs, 1-2 tail, white; sire, Tirania 2nd's Prince Castine (19); dam, Erie Belle 2nd (41).

No. 1041 **Jewel Mercedes King.**

Owned and bred by A. & G. Rice, Curries, Ont.; calved Sept. 8th, 1895; color, black; shield, patch over shoulders, patch over hips, brisket, belly, lower legs, 1-2 tail, white; sire, Siepkje 3rd's Mink Mercedes Baron (421); dam, Jewel Mercedes Artis Queen (934).

No. 1042 **Catholine 5th's Baron.**

Owned and bred by A. & G. Rice, Curries, Ont.; calved Oct. 3rd, 1895; color, black; shield, spot on left side, spot on rump, brisket, belly, left thigh, legs except forearms, 2-3 tail, white; sire, Siepkje 3rd's Mink Mercedes Baron (421); dam, Catholine 5th (1158).

No. 1043 **Baron Fairmont.**

Owned and bred by A. & G. Rice, Curries, Ont.; calved Oct. 23rd, 1895; color, black; shield, snip, patch over shoulders, one on right side and one over hips, brisket, belly, part of fore-legs, hind legs, 3-5 tail, white; sire, Siepkje 3rd's Mink Mercedes Baron (421); dam, Iolena Fairmont 3rd (1159).

No. 1044 **Baron Brookbank.**

Owned and bred by A. & G. Rice, Curries, Ont.; calved March 20th, 1896; color, black; shield, snip, stripe and spot on right side, band around shoulders, two spots on left side, broad band around hips and hind quarters, throat, brisket, belly, flanks, legs except right forearm and knee, most of tail, white; sire, Siepkje 3rd's Mink Mercedes Baron (421); dam, Mercena's Pet (201).

No. 1045. Lady Pietertje's Sir Jewel.

Owned and bred by A. and G. Rice, Curries, Ont; calved May 1st, 1898; color, black; shield, spot on left shoulder, brisket, belly, legs except forearms and hocks, 1-2 tail, white; sire, Daisy Texal's Sir Jewel (876); dam, Lady Pietertje (659).

No. 1046 Duke of Broadview.

Owned and bred by J. T. Jackson, Broadview, N.W.T.; calved Feb. 22nd, 1896; color, black; star, band up right shoulder over on left, band up right hip over on left, belly, legs except left forearm, switch, white; sire, Duke of Edgely (558); dam, Queen of Assiniboia (903).

No. 1047 Roderik.

Owned by Alexander Tait, Galetta, Ont.; bred by James Turner, Appleton, Ont.; calved Feb. 13th, 1896; color, white; sides of head and neck, two patches on right side and one on left side, patch on right and two on left hind quarter, 1-6 tail, black; sire, Appleton (416); dam, Zorra Queen 3rd (460).

No. 1048 Birnam Pride.

Owned by John C. McDonald, Springbank, Ont.; bred by S. D. Barnes, Birnam, Ont.; calved Sept. 16th, 1895; color, white; most ot each side of head and neck, spot on right shoulder, saddle, two spots on right and one on left side, patch and spot on each hind quarter, spot on each forearm, one on tail, black; two spots in left saddle, white; sire, Duke of Warwick (746); dam, Maud (922).

No. 1049 Sir Ollard Nell.

Owned and bred by D. R. McDonald, Williamstown, Ont.; calved April 11th, 1894; color, black; blaze, lower jaw, throat, band around shoulders, two spots on right side, band around hind quarters, brisket, belly, legs except left knee, tail except spot, white; sire, Sir Ollard of Aaggie (16466 H.F.H.B.); dam, Lady Nell (494).

No. 1050 **Sherwood Guy.**

Owned and bred by Wm. Shunk, Sherwood, Ont.; calved Feb. 2nd, 1896; color, white; right ear, around eyes, patch on each side of neck, shoulders and forearms, patch on right side connected with neck, patch on left side and one on each hind quarter, three spots on right side, four on left, one on left knee, one on tail, black; sire, Springbrook (783); dam, Sherwood Beauty (395).

No. 1051 **Sherwood Gold.**

Owned by Wm. Wood, Emery, Ont.; bred by Wm. Shunk, Sherwood, Ont.; calved June 1st, 1896; color, black; shield, band up left side, band around hips and hind quarters, brisket, belly, flanks, forelegs below knees, hind legs, switch, white; sire, Springbrook (783); dam, Sherwood Daisy (606).

No. 1052 **Duke of Argyle.**

Owned and bred by John Johnstone, Little Rideau, Ont.; calved March 1st, 1896; color, white; patch on each side of head, neck, shoulders and forearms, irregular patch on each side, two spots on right side and three on left, patch and spot on each hind quarter, spot on right brisket, two on right hind leg, one on tail, black; spots in sides, white; sire, Dandy Boy (575); dam, Queen of Rideau (522).

No. 1053 **Rideau Dexter.**

Owned and bred by John Johnstone, Little Rideau, Ont.; calved April 8th, 1896; color, black; shield, two spots on right side, patch over hips and rump, belly, lower legs, three-fourths tail, white; sire, Dandy Boy (575); dam, Coral Queen (1113).

No. 1054 **Ossian Chief.**

Owned and bred by Gabriel Dowler, Billings Bridge, Ont.; calved Dec. 4th, 1895; color, black; star, spot near right hip, belly, lower legs, one-half tail, white; sire, Netherland Chief (542); dam, Daisy Jewel (343).

No. 1055 **Beauty's Mercedes Prince.**

Owned and bred by A. Hoover, Jr., Emery, Ont.; calved Aug. 17th, 1896; color, white; irregular patch on each side of head and neck, spot on right neck and one on left forearm, five on right and six on left side, five on right and four on left hind quarter, one on tail, black; spots in neck, white; sire, Baron Witzye (650); dam, Emery Beauty (508).

No. 1056 **Star of Pietertje.**

Owned and bred by James L. McCrae, Brockville, Ont.; calved March 27th, 1896; color, black; shield, band up left side over on right, patch over hips, brisket, belly, legs except forearms, switch, white; sire, King Pietertje Jewel (620); dam, Lucy M (23184 H.F.H.B.).

No. 1057 **Netherland Victor 2nd.**

Owned and bred by Joseph Fletcher, Oxford Mills, Ont.; calved Sept. 10th, 1895; color, white; patch on each side of head and neck and down on forearms, two patches on right side, patch on left side, patch on left side and hind quarter, patch on right hind quarter, 1-2 tail, black; sire, Netherland Rooker (534); dam, Rhoda (1098).

No. 1058 **Netherland Chief 2nd.**

Owned and bred by Joseph Fletcher, Oxford Mills, Ont.; calved March 22nd, 1896; color, white; sides of head and neck down on forearms, saddle, two patches on right hind quarter and one on left, spot on tail, black; sire, Netherland Rooker (534); dam, Marjorie (803).

No. 1059 **Netherland Monarch.**

Owned and bred by Joseph Fletcher, Oxford Mills, Ont.; calved April 27th, 1896; color, black; blaze, band up left shoulder, band up right hind quarter over on left, brisket, belly, legs except forearms and left hock, most of tail, white; sire, Netherland Rooker (534); dam, Vrouka (448).

No. 1060 **Royal Prince 2nd.**

Owned by Antoine Racicot, Montreal, P.Q.; bred by Joseph Fletcher, Oxford Mills, Ont.; calved June 20th, 1696; color, black; blaze, lower jaw, throat, patch on right shoulder, spot on each side, stripe, stripe up left hind quarter over on right, brisket, belly, legs except forearms, 1-2 tail, white; sire, Netherland Rooker (534); dam, Hasketon Belle 2nd (1427).

No. 1061 **Sir John Harold.**

Owned and bred by J. B. G. Milette, St. George de Windsor, P.Q.; calved March 26th, 1896; color, black; stripe over shoulders, patch over hips, belly, part of eace leg, 1-2 tail, white; sire, Prince Harold (54); dem, Clara Jane (533).

No. 1062 **Tasker.**

Owned and bred by James Stothart, Peterboro, Ont.; calved Sept. 10th, 1895; color, white; head except star, neck except throat, part of left forearm, patch on right side and hind quarter, patch on left side and hind quarter and over back, 1-2 tail, black; sire, Prince Napoleon (463); dam, Atouna (362).

No. 1063 **Rico.**

Owned and bred by James Stothart, Peterboro, Ont.; calved March 15th, 1896; color, white; most of each side of head and neck, left forearm, saddle, two patches on each hind quarter, spot on right thigh, two spots on tail, black; two spots in right saddle, white; sire, Prince Napoleon (463); dam, Kitten (361).

No. 1064 **Rollema.**

Owned and bred by James Stothart, Peterboro, Ont.; calved March 6th, 1896; color, black; shield, snip, throat, patch over shoulders, spot on left shoulder and one on back, patch over hips and rump, brisket, belly, part of each foreleg, hind legs except hocks and spot on left, 1-2 tail, white; sire, Prince Napoleon (463); dam, Bertolda (360).

No. 1065 **Duke of Bedford.**

Owned and bred by Wm. G. Ellis, Bedford Park, Ont.; calved Sept. 14th, 1895; color, black; shield, two spots on right side, patch over hips and rump, belly, right flank and thigh, part of forelegs, hind legs, and 3-4 tail, white; sire, Sir Archibald Mascot (353); dam, Princess Lida 4th (390).

No. 1066 **Duke of Manchester.**

Owned by C. E. Somerset, Principal Industrial Inst., Red Deer, Alta.; bred by A. W. Gillingham, Innisfail, Alta.; calved March 21st, 1896; color, white; head except star, neck, spot behind left forearm, patch on each side, patch on each hind quarter, 1-4 tail, black; sire, Clover Leaf (170); dam, Lady Rooker (292).

No. 1067 **Sir Henry.**

Owned and bred by C. H. Curtis, Newmarket, Ont.; calved March 5th, 1895; color, white; sides of head and neck down to forearms, patch on each side, patch on right and three on left hind quarter, 1-4 tail, black; sire, Lindencourt Earl (120); dam, Jennie of Lindencourt (705).

No. 1068 **Abbekerk Prince 2nd.**

Owned and bred by H. Bollert, Cassel, Ont.; calved Jan. 7th, 1896; color, white; head except blaze, neck except throat, two spots on left shoulder and one back of left forearm, saddle, two patches on right hind quarter and one on left, spot on left foreleg and one on left hock, 1-4 tail, black; spot in right, saddle, white; sire, Colanthus Abbekerk (308); dam, Heimke 3rd (702).

No. 1069 **Lord Salisbury.**

Owned by Milton Edgson, Shoplands, Vancouver Island, B. C.; bred by H. Bonsall, Chemainus, B.C.; calved Feb. 12th, 1896; color, black; star, band around shoulders, band around hips, right brisket, belly, part of each foreleg, hind legs, 1-2 tail, white; sire, John White (669); dam, Althea Gunderson (1016).

No. 1070 **Paul Kruger.**

Owned and bred by H. Bonsall, Chemainus, B.C.; calved March 29th, 1896; color, black; star, brisket, belly, forelegs below knees, hind legs except spot on left, 3-5 tail, white; sire, A Gun (666); dam, Lady Moufort's Luthera (1015).

No. 1071 **Midge's Maple Glen Chief.**

Owned by Wm. Hawes and John Stewart, Athens, Ont.; bred by G. A. Gilroy, Glen Buell, Ont.; calved Aug. 18th, 1896; color, black; shield, snip, throat, spot on right shoulder, patch over rump, brisket, belly, part of each foreleg, hind legs except spot on left, 1-2 tail, white; sire, King Pietertje Jewel (620); dam, Midge (1339).

No. 1072 **Bonheur Castine King.**

Owned by Wm. McClure, Norval, Ont.; bred by Smith Bros., Churchville, Ont.; calved Nov. 9th, 1895; color, black; star, spot on shoulder-tops, spot on left side, spot on rump, belly, lower legs, 1-2 tail, white; sire, Lassie Jean's Prince Castine (431); dam, Bonheur Queen (431).

No. 1073 **Peter Kent.**

Owned by David Waters, Fern Hill, Ont.; bred by R. Willis, Jr., Glen Meyer, Ont.; calved May 10th, 1896; color, black; shield, snip, patch over shoulders, patch over hips and rump, three spots on right and one on left side, belly, part of each foreleg, hind legs, 1-2 tail, white; sire, Algoma of Lindencourt (611); dam, Lizzie Kent (970).

No. 1074 **Bouncer.**

Owned and bred by Jos. R. Taylor, Taylor Village, N.B.; calved March 13th, 1896; color, black; shield, lower jaw, throat, band over shoulders, band up left hind quarter over on right, brisket, belly, flanks, thighs, legs except left forearm and fpot on right knee, 3-4 tail, white; sire, Victor (483); dam, Mercedes Edna (545).

No. 1075 **Antje Boy 2nd.**

Owned and bred by W. C. Blackburn, Chatham, Ont.; calved Nov. 23rd, 1895; color, black; blaze, throat, band up left shoulder over on right, patch over loins, hips and rump, belly except spot on left, legs except forearms and spot near right hock, 3-4 tail, white; sire, W. B. Ykema (722); dam, De Gavere's B (1123).

No. 1076 **Grover Cleveland.**

Owned and bred by Gregor MacIntyre, Renfrew, Ont.; calved Nov. 27th, 1895; color, black; shield, snip, throat, band around hips, band around shoulders, spot on left side, brisket, belly, flanks, thighs, legs, 2-3 tail, white; patch behind right forearm, black; sire, Banquo (16653 H.F.H.B.); dam, Flamboro Maid (13556 H.F.H.B.)

No. 1077 **Oom Paul.**

Owned by Gregor MacIntyre, Renfrew, Ont.; bred by G. W. Clemons, St. George, Ont.; calved Aug. 6th, 1896; color, white; patch on each side of head and neck; four spots on right side and five on left, patch on each hind quarter, 1-6 tail, black; sire, Netherland Consul (530); dam, Rose of Maple Hill (1000).

No. 1078 **Wilfred Laurier.**

Owned and bred by H. F. Page, Mission, B.C.; calved Feb. 15th, 1895; color, white; head except shield, sides of neck, patch over back, patch on right side and two on left, spot on right flank, patch and spot on right hind quarter, patch on left, black; sire, Clothilde 2nd's Artis (6049 H.F.H.B.); dam, Carlotta's Western Girl (26861 H.F.H.B.)

No. 1079 **Hilton Duke.**

Owned by R. O. Morrow, Hilton, Ont.; bred by Duncan Campbell, Norwood, Ont.; calved March 18th, 1896; color, black; shield, band up right shoulder over on left, spot on right hip, belly, part of each leg, switch, white; sire, Woodland Prince 2nd (458); dam, Belle of Asphodel (515).

No. 1080 **Someno.**

Owned by Joseph Drinkwater, Somenos, B.C.; bred by H. Bonsall, Chemainus, B.C.; calved Dec. 29th, 1895; color, black; blaze, muzzle, jaws, throat, patch over shoulders, spot on right side, two on left, and one on left hind quarter, band up right hind quarter over on left, brisket, belly, legs except forearms, 2-3 tail, white; spot on right belly and one on face, black; sire, A Gun (666); dam, Gretch M (1017).

No. 1081 **Bagot Chief.**

Owned by D. Richardson, Bagot, Man.; bred by Roderick McKenzie, High Bluff, Man.; calved 10th, 1895; color, black; blaze, muzzle, jaws, throat, patch over shoulders, spot on left shoulder, patch over rump, brisket, belly, flanks, part of thighs and legs, 1-2 tail, white; sire, Netherland Emperor (628); dam, Netherland Pauline (999).

No. 1082 **Prince of Ridge Dale.**

Owned by John Smith, Blackstock, Ont.; bred by R. W. Walker, Ont.; calved March 17th, 1896; color, white; patch on each side of head and neck, two spots on left shoulder and two above left forearm, patch and five spots on right side, nine spots on left, three on right and five on left hindquarter, black; sire, Butter Boy 2nd (413); dam, Diploma 3rd (461).

No. 1083 **Prince of Mara Alert.**

Owned and bred by M. Clipsham, Sparrow Lake, Ont.; calved March 25th, 1896; color, black; shield, snip, spot on throat, irregular patch over hips and rump, brisket, belly, legs except forearms, 2-3 tail, white; sire, Prince of Mara 2nd (513); dam, Tirania Castine Queen (672).

No. 1084 **Rob Roy.**

Owned by Richard Shortell, Ballinafad, Ont.; bred by Henry L. Ross, Georgetown, Ont.; calved June 15th, 1896; color, black; shield, patch on rump, belly, part of right foreleg, left foreleg except forearm and ankle, hind legs, 3-5 tail, white; sire, Roxeter (933); dam, Nellie Koning (571).

No. 1085 Hayfield Prince Clothilde.

Owned by J. T. Hutchinson, Hayfield, Man.; bred by W. J. Young, Fargo, N.D.; calved April 23rd, 1896; color, black; shield, stripe up left side; patch over hips and rump, brisket, belly, left flank, legs except forearms, 1-2 tail, white; sire, Porna 3rd's Clothilde (730); dam, Parloa (1378).

No. 1086 Killarney King (Twin).

Owned and bred by Nathan Clark, Killarney, Man.; calved Feb. 13th, 1896; color, white; sides of head and neck, part of left forearm, two spots on right foreleg, two patches on each side, one on each hind quarter, 1-3 tail, black; sire, Sidney (552); dam, Porter's Hill Maid (24353 H.F.H.B.).

No. 1087 Mercena's Netherland.

Owned by Arthur Pearce, Norwich, Ont.; bred by G. W. Clemons, St. George, Ont.; calved April 7th, 1896; color, white; part of each ear, around left eye, two spots on right and four on left cheek, seven spots on each side of neck, four spots on right and two on left side, spot on left forearm, one at root of tail, black; sire, Netherland Consul (530); dam, Mercena (203).

No. 1088 Netherland Koning's Vivan King.

Owned and bred by J. S. McKee, Aurora, Ont.; calved March 21st, 1896; color, black; star, spot on rump, belly, lower legs, switch, white; sire, Duke of York (790); dam, Netherland Koning (777).

No. 1089 Father Abbekerk.

Owned by Robert Scott, Epsom, Ont.; bred by R. W. Walker, Utica, Ont.; calved May 13th, 1896; color, white; part of each ear, around eyes, top of head, spot on right and two on left neck, black; sire, Butter Boy 2nd (413); dam, Lady Colanthus Abbekerk (1026).

No. 1090 **Prince of Elgin.**

Owned and bred J. Hillyard Oneil, Harrietsville, Ont.; calved April 3rd, 1896; color, black; shield, spot on each shoulder, patch over rump, belly, lower legs, 1-2 tail, white; sire, Prince Blith (271); dam, Queen of Elgin (264).

No. 1091 **Pride of Lomfields.**

Owned by Frank Greenbank, Norwood, Ont.; bred by Duncan Campbell, Norwood, Ont.; calved Feb. 25th, 1894; color, black; shield, patch over shoulders, patch over hips, part of brisket, belly, lower legs, 1-2 tail, white; sire, Chief of Downie (206); dam, Belle of Asphodal (515).

No. 1092 **Netherland's Duke.**

Owned by John V. Owen, Chambly Basin, Que.; bred by C. E. Baker, Dunham, Que.; calved April 5th, 1896; color, black; blaze, patch over shoulders, belly, lower legs, switch, white; sire, Royal Canadian Netherland 2nd (194); dam, Lassie Jean's Queen (402).

No. 1093 **Jumbo.**

Owned by James Wells, Eburne, B.C.; bred by Roderick McLeod, Eburne, B.C.; calved Jan. 31st, 1896; color, white; patch on each side of head and neck, spot on right shoulder, three on right forearm, three on right side and four on right hind quarter, patch and spot on left side, spot on left hind quarter, one on tail, black; sire, Sea Island Prince (733); dam, Pietje L 2nd's Duchess (466).

No. 1094 **Mercedes Baroness' Aaggie Prince.**

Owned and bred by Samuel Flack, Lavender, Ont.; calved Feb. 12th, 1896; color, black; star, spot on throat, one on right shoulder, and one on rump, brisket, belly, flanks, most of thighs, legs except forearms, 2-3 tail, white; sire, Modest Girl's Aaggie Prince (108); dam, Lady Oosterzee 2nd's Mink Mercedes Baroness (932).

No. 1095 **Artis Peer's Poet.**

Owned by Neil Sangster, Ormstown, Que.; bred by G. W. Clemons, St. George, Ont.; calved Aug. 11th, 1896; color, black; star, band up left shoulder over on right, brisket, belly, lower legs, switch, white; sire, Sir Pietertje Josephine Mechthilde (860); dam, Artis Peer's Poem (1300).

No. 1096 **Thane of Lindencourt.**

Owned and bred by A. Gifford, Meaford, Ont.; calved Jan. 26th, 1896; color, black; star, spot on throat, stripe up right shoulder over on left, patch over hips, brisket, belly, right flank, part of each foreleg, hind legs, 1-2 tail, white; sire, Neptune's Colanthus Abbekerk (603); dam, Gem of Lindencourt (707).

No. 1097 **Lord Fitzroy.**

Owned and bred by A. Gifford, Meaford, Ont.; calved Feb. 23rd, 1896; color, black; shield, throat, band up left shoulder and over, band up right hindquarter over on left, brisket, belly, legs except forearms, 3-4 tail, white; sire, Neptune's Colanthus Abbekerk (603); dam, Zella of Lindencourt (976).

No. 1098 **Monty Clothilde.**

Owned by Richard Robinson, Broadview, Assa.; bred by W. J. Young, Winnipeg, Man.; calved May 26th, 1895; color, black; blaze, part of lower jaw, band around shoulders, band up left hind quarter over hips and rump, brisket, belly, right flank and thigh, legs except forearms, 1-2 tail, white; sire, Porna 3rd's Clothilde (730); dam, Belle Diamond (663).

No. 1099 **Brownsville Chief.**

Owned by John Cook, Brownsville, Ont.; bred by Alex. Woolley, Springfield, Ont.; calved April 8th, 1896; color, black; shield, snip, lower jaw, spot on each side, patch over hips and rump, spot below right hip, brisket, belly, part of each leg, switch, white; sire, Post Master General (474); dam, Beauty of Malahide (225).

No. 1100 **Springfield Ruler.**

Owned by John P. Hewer, Springfield, Ont.; bred by Alex. Woolley, Springfield, Ont.; calved May 31st, 1896; color, black; blaze, lower jaw, throat, band around shoulders, patch over hips, brisket, belly, legs, 3-5 tail, white; sire, Duke of Dereham (613); dam, La Polka of Dorchester (251).

No. 1101 **Promoter.**

Owned and bred by A. C. Hallman, New Dundee, Ont.; calved Feb. 4th, 1896; color, white; sides of head and neck, part of shoulders and forearms, saddle, patch and two spots on left side, two patches on right hind quarter, one on left, 1-3 tail, black; sire, Netherland Statesman's Cornelius (46); dam, Ideal's Netherland (632).

No. 1102 **Prince Tirania Benola.**

Owned and bred by David Nichols, Philipsville, Ont.; calved April 3rd, 1896; color, white; ears, around eyes, patch on each side of neck, two patches on right side, saddle, connected with patch on right hind quarter, patch on left hind quarter, 1-4 tail, black; sire, Benola Tirania King (460); dam, Lady Henri (1236).

No. 1103 **Benola Mercedes King.**

Owned and bred by David Nichols, Philipsville, Ont.; calved April 18th, 1896; color, black; lower jaw, spot on right neck, patch over shoulders, patch over hips, brisket, belly, lower legs, switch, white; sire, Benola Tirania King (460); dam, Minna Witzyde 2nd (726).

No. 1104 **Cherrywood Neptune.**

Owned by F. J. Palmer, Cherrywood, Ont.; bred by Adam M. Bald, Sebringville, Ont.; calved Feb. 9th, 1896; color, white; patch on each side of head and neck, patch on each side, two on right hind quarter and one on left, spot on left forearm, 1-4 tail, black; sire, Prince Abbekerk (652); dam, Emma J. Neptune (404).

No. 1105 **Arab.**

Owned by C. A. Kincaid, Plum Hollow, Ont.; bred by R. S. Stevenson, Ancaster, Ont.; calved Sept. 16th, 1895; color, black; blaze, band around shoulders, large patch over hips and rump, left brisket, belly, flanks, legs except part of each fore-arm, 3-4 tail, white; sire, Royal Canadian Netherland (45); dam, Cora Tensen (165).

No. 1106 **Forest Prince.**

Owned and bred by H. Bollert, Cassel, Ont.; calved Feb. 26th, 1896; color, white; patch on each side of head and neck, patch on right shoulder and one on right side, patch on left side and over back, patch on each hind quarter, spot on left forearm and one back of right, 1-5 tail, black; sire, Bonnie Queen 3rd's Pietertje Netherland (839); dam, Forest Queen (1671).

No. 1107 **Colanthus Pride.**

Owned and bred by H. Bollert, Cassel, Ont.; calved March 28th, 1896; color, white; patch on each side of head and neck, spot on left neck and one on left shoulder, small saddle, patch on each side and one on each hind quarter, 1-5 tail, black; sire, Colanthus Abbekerk (308); dam, Tidy of Downie (185).

No. 1108 **Dairy Prince.**

Owned and bred by H. Bollert, Cassel, Ont.; calved April 4th, 1896; color, white; part of right ear and around right eye, patch on right neck and shoulder, patch on left side of head and neck, spot on left neck and two on left shoulder, three patches on right and one on left side, two patches on each hind quarter, spot on left thigh, one on tail, black; sire, Colanthus Abbekerk (308); dam, Bonnie Queen A (965).

No. 1109 **Prince Lucretia.**

Owned by H. Bollert, Cassel, Ont.; bred by Wm. F. Bollert, Shakespeare, Ont.; calved April 10th, 1896; color, white; sides of head and neck, patch on left shoulder, saddle, patch on right side and two spots on left, two patches on right hind quarter and one on left, spot on left foreleg, 1-3 tail, black; sire, Colanthus Abbekerk (308); dam, Lucretia L 2nd (13).

No. 1110 **Colanthus Abbekerk 2nd.**

Owned and bred by H. Bollert, Cassel, Ont.; calved Feb. 24th, 1896; color, black; blaze, muzzle, lower jaw, throat, spot on left shoulder and one on each side, stripe up right hip over on left and along rump, brisket, belly, flanks, thighs, legs except forearms and spot on left hock, tail except patch and spot at base, white; sire, Colanthus Abbekerk (308); dam, Zorra Belle (1487).

No. 1111 **Harold Netherland.**

Owned and bred by R. Howes Crump, Masonville, Ont.; calved April 9th, 1896; color, white; patch on each side of head, patch over neck, small saddle, spot on left forearm and one above each forearm, spot on right side, black; sire, Excelsior Netherland Clothilde (362); dam, Doralice 2nd (92).

No. 1112 **Jim Corbett.**

Owned by W. T. Fish & Son, Cobourg, Ont.; bred by Wm. T. Fish, Cobourg, Ont.; calved Feb. 16th, 1896; color, black; shield, throat, spot on each shoulder and one on left side, patch on rump, brisket, belly, part of forelegs, hind legs, 3-5 tail, white; sire, Harwood Dude (858); dam, Duchess of Alnwick (832).

No. 1113 **Bob Fitzsimmons.**

Owned by W. T. Fish & Son, Cobourg, Ont.; bred by Wm. T. Fish, Cobourg, Ont.; calved Feb. 29th, 1896; color, black; blaze, spot below left eye, lower jaw, throat, spot on left shoulder, band up right hind quarter over on left, brisket, belly, flanks except spot on left, thighs, legs except spot on left foreleg, 3-4 tail, white; sire, Harwood Dude (858); dam, Queen of Alnwick (1070).

No. 1114 **Altona Boy.**

Owned by Jacob Stowpfer, Altona, Ont.; bred by Wm. Armstrong, Locust Hill, Ont.; calved Oct. 26th, 1896; color, black; blaze, lower jaw, throat, band up right shoulder over on left, spot on right side, patch over hips and rump, brisket, belly, right flank, thighs, legs except part of forearms, 2-3 tail, white; sire, Franc's Boy (275); dam, Mandeline 3rd (1238).

No. 1115 **Artis Consul.**

Owned by The St. Sylvestre Club, St. Sylvestre, Que.; bred by G. W. Clemons, St. George, Ont.; calved May 10th, 1894; color, white; ears, around eyes, patch on each side of neck, spot on each shoulder, two patches and two spots on right side, patch on left, patch on each hind quarter, spot on left brisket, one on tail, black; sire, Netherland Consul (530); dam, Artis Gwendolene (622).

No. 1116 **King De Kol.**

Owned by Haight Bros., Bloomfield, Ont.; bred by G. W. Clemons, St. George, Ont.; calved May 26th, 1896; color, white; patch on each side of head and neck, two spots on left neck, spot on left forearm, one on left side, two on right hind quarter, patch on left hind quarter, one on tail, black; sire, Sir Pietertje Josephine Mechthilde (860); dam, Queen De Kol (1353).

No. 1117 **Improver.**

Owned by Thos. Moorhouse, Morrisburg, Ont.; bred by Joseph Fletcher, Oxford Mills, Ont.; calved June 17th, 1896; color, black; shield, band up left hind quarter over on right and along hip, belly, lower part of forelegs, hind legs, 2-3 tail, white; sire, Netherland Rooker (534); dam, Vrouka 3rd (212).

No. 1118 **Sir Charles.**

Owned and bred by Thos. M. Gibson, Newcastle, Ont.; calved Feb. 28th, 1896; color, black; star, patch over shoulders, belly, flanks, part of each foreleg, hind legs, 1-2 tail, white; sire, Lillie Tensen's Castine King (695); dam, Heinse (78).

No. 1119 **Oakville Prince.**

Owned by Colin Smith, Oakville, Ont.; bred by Felan & Breckon, Appleby, Ont.; calved March 10th, 1896; color, white; sides of head and neck, two patches on right and one on left side, patch and spot on right hind quarter, patch on left, spot on left forearm and one on right hind leg, black; sire, Nelson Chief 2nd (395); dam, Appleby Lass (709).

No. 1120 **Holland King.**

Owned and bred by A. Gifford, Meaford, Ont.; calved June 6th, 1896; color, white; irregular patch on each side of head and neck down to forearms, two spots above right forearm, spot on left chest and three on left foreleg, saddle, five spots on right and four on left side, two on left hip, one on each buttock, one on tail, black; spots in saddle and neck, white; sire, Neptune's Colanthus Abbekerk (603); dam, Beauty of Lindencourt (706).

No. 1121 **Alva of Lindencourt.**

Owned and bred by A. Gifford, Meaford, Ont.; calved June 16th, 1896; color, white; head except star and part of lower jaw, neck, two patches on each side, one on each hind quarter, spot on left forearm, 1-4 tail, black; sire, Neptune's Colanthus Abbekerk (603); dam, Queen of Lindencourt (272).

No. 1122 **Tirania's Baron.**

Owned and bred by A. & G. Rice, Curries, Ont.; calved March 7th, 1896; color, black; shield, two spots on left side, patch on rump, brisket, belly, legs except forearms and right hock, 1-2 tail, white; sire, Siepkje 3rd's Mink Mercedes Baron (421); dam, Tirania Belle (729).

No. 1123 **Oxford Baron.**

Owned and bred by A. & G. Rice, Curries, Ont.; calved March 8th, 1896; color, white; sides of head, most of neck and shoulders, spot on each foreleg, saddle, spot above left flank, patch on right and two on left hind quarter, 1-4 tail, black; sire, Siepkje 3rd's Mink Mercedes Baron (421); dam, Belle of Kent 2nd's Carrie (1039).

No. 1124 **Sir Valentine Colantha.**

Owned by Owen J. Fuller, Moosomin, Assa.; bred by Jas. F. Hindmarch, Cannington Manor, Assa.; calved March 11th, 1896; color, black; star, band up right shoulder and over, band up left hind quarter over rump, part of brisket, belly, left thigh, most of forelegs, hind legs, tail except base, white; sire, Colantha's Rijaneta Herbert (21582 H.F.H.B.); dam, Lady V (159).

No. 1125 **Rokeby.**

(12550 H.F.H.B.)

Owned by Thos. B. Carlaw, Warkworth, Ont.; bred by F. H. McCrae, Brockville, Ont.; calved May 6th, 1888; color, black; star, stripe up left shoulder over and well down on right, spot on right side, band around hips, belly, legs, rump, 1-2 tail, white; sire, Grip (1105 H.F.H.B.); dam, Ione J (10209 H.F.H.B.)

No. 1126 **Sir Joseph Artis.**

Owned by Elias Pannabecker, Hespeler, Ont.; bred by G. W. Clemons, St. George, Ont.; calved July 13th, 1896; color, white; most of each side of head and neck and down on forelegs, saddle, spot on right side, two on left, one on left flank, patch and spot on each hind quarter, spot on left knee, 1-4 tail, black; spot in each side of saddle, white; sire, Sir Pietertje Josephine Mechthilde (860); dam, Cornelia Artis (865).

No. 1127 **Sir Pietertje De Kol.**

Owned by H. Bollert, Cassel, Ont.; bred by G. W. Clemons, St. George, Ont.; calved July 17th, 1896; color, white; head except shield and snip, neck except spot on throat, most of shoulders and forearms, two patches on right side, patch and two spots on left, patch on right hind quarter, patch and spot on left, 2-5 tail, black; sire, Sir Pietertje Josephine Mechthilde (860); dam, Inka Rose Pietertje De Kol (1354).

No. 1128 **Royal Aaggie 3rd.**

Owned by Thos. B. Carlaw, Warkworth, Ont.; bred by Jos. Stratford, Brantford, Ont.; calved Sept. 3rd, 1891; color, black; blaze, lower jaw, throat, stripe up right shoulder, three spots on left side, broad band around hind quarters extending along back to shoulders, brisket, belly, legs except left forearm, 2-3 tail, white; spot on right hind quarter, black; sire, Royal Aaggie 2nd (737); dam, Cinderella Wayne (1172).

No. 1129 **Princess Lida 4th's Mascot.**

Owned and bred by Wm. G. Ellis, Bedford Park, Ont.; calved Aug. 17th, 1896; color, black; shield, snip, throat, band around shoulders, band around hips, brisket, belly, most of flanks and thighs, legs, except forearms, 3-4 tail, white; sire, Sir Archibald Mascot (353); dam, Princess Lida 4th (390).

No. 1130 **Vancouver Lad.**

Owned and bred by Thos. Mackie & Sons, Eburne, B.C.; calved Sept. 8th, 1896; color, white; part of each side of head and neck, spot on right shoulder, two patches on right side and one on left, patch on each hind quarter, spot on each forearm, two spots behind left forearm, spot on tail, black; sire, Sea Island Billy (925); dam, Doralice 3rd Orleans (951).

No. 1131 **Renus A.**

Owned and bred by D. R. McDonald, Williamstown, Ont.; calved April 27th, 1896; color, black; star, spot on left shoulder, stripe up right side, band around hips, brisket, belly, lower legs, 3-5 tail, white; sire, Remus (568); dam, Lady Nell (494).

No. 1132 **Remus B.**

Owned and bred by D. R. McDonald, Williamstown, Ont.; calved March 10th, 1897; color, black; star, belly, lower legs, switch, white; sire, Remus (568); dam, Lady Bug 4th (253).

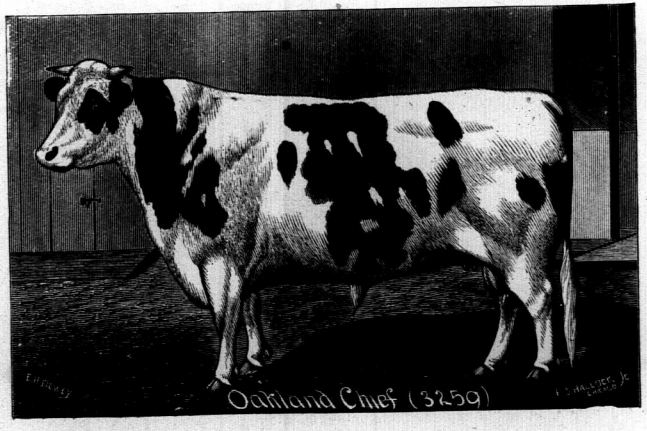
Oakland Chief (3259)

No. 1133 **Longburn Lad.**

Owned and bred by Jas. Glennie, Orange Ridge, Man.; calved March 29th, 1896; color, white; sides of head and neck, part of right shoulder and forearm, saddle, patch on each hind quarter, 1-4 tail, black; sire, Ykema Mink Mercedes King (41); dam, Sady's Teake's Beauty (125).

No. 1134 **Fraser Chief.**

Owned and bred by H. F. Page, Mission, B.C.; calved April 20th, 1896; color, black; shield, snip, patch over shoulders, patch over hind quarters, belly, lower legs, 2-3 tail, white; sire, Clothilde 2nd's Artis (113); dam, Lalla (1003).

No. 1135 **Lady Emerald's Mascot.**

Owned and bred by Wm. G. Ellis, Bedford Park, Ont.; calved July 29th, 1896; color, black; blaze, band around shoulders, band around hips and rump, brisket, belly, right flank, legs except forearms, 2-3 tail, white; sire, Princess Lida 4th's Prince (889); dam, Lady Emerald (1324).

No. 1136 **Earl of Onslow.**

Owned by Wm. Mooney, North Onslow, Que.; bred by G. W. Clemons, St. George, Ont.; calved July 28th, 1896; color, black; shield, patch over shoulders, patch over hips, part of brisket, belly, lower legs, 1-2 tail, white; sire, Sir Pietertje Josephine Mechthilde (860); dam, Ruth Raynor (1101).

No. 1137 **Anthony.**

Owned and bred by T. W. Charlton, St. George, Ont.; calved April 25th, 1896; color, white; spot on top of head, part of right ear, left ear, patch on right cheek, two on right neck, patch on left side of head and neck, patch and spot on right side, patch on left side and two on left hind quarter, spot on left brisket, one near left knee, one on tail, black; sire, Lord Everett 2nd (563); dam, Cecilia Princess Mink's Mercedes Twin 1st (332).

No. 1138 **Kootenay King.**

Owned by Thos. FitzGerald Pirie, Galena, B.C.; bred by David Marwood, Treherne, Man.; calved May 28th, 1896; color, black; blaze, part of lower jaw, throat, broad band around shoulders enclosing patch on left side, band around hind quarters, brisket, belly, flanks, thighs, legs except right forearm and knee, 1-2 tail, white; sire, Eunice Clay's Statesman (764); dam, Tempest (1376).

No. 1139 **Dereham King.**

Owned by Joseph Reid, Reid's Mills, Ont.; bred by Alex. Woolley, Springfield, Ont.; calved April 10th, 1897; color, black; shield, band up left shoulder over on right, spot on right side, patch over rump, belly, legs except left forearm and part of right hind leg, 2-3 tail, white; sire, Duke of Dereham (613); dam, Beauty of Malahide (225).

No. 1140 **Columbia Bouker.**

Owned and bred by O. J. Peters, Moncton, N.B.; calved March 17th, 1897; color, black; star, snip, throat, patch over shoulders, band around hind quarters, brisket, belly, legs except forearms, tail except spot at base, white; two spots on left hind quarter, black; sire, Bouker (787); dam, Artis Aaggie Queen (576).

No. 1141 **Roland.**

Owned by Duncan Kennedy, Vernon, Ont.; bred by Joseph Fletcher, Oxford Mills, Ont.; calved May 22nd, 1896; color, black; shield, snip, large patch over shoulders, broad band up right hip over on left and along rump, brisket, belly, flanks, legs except forearms, 2-3 tail, white; sire, Netherland Rooker (534); dam, Quora (443).

No. 1142 **Netherland Jock.**

Owned by Clifford M. Keeler, Greenbush, Ont.; bred by Joseph Fletcher, Oxford Mills, Ont.; calved Aug. 20th, 1896; color, white; head except shield and snip, neck except throat, large patch on right side connected with neck, patch on left flank, two patches on right and one on left hind quarter, 1-4 tail, black; sire, Netherland Rooker (534); dam, Francy (506).

No. 1143 **Inka 5th's Netherland.**

Owned by Thos. B. Carlaw, Warkworth, Ont.; bred by G. W. Clemons, St. George, Ont.; calved July 10th, 1896; color, black; shield, snip, part of lower jaw, throat, band up right shoulder over on left, stripe up left side, band up right hind quarter over root of tail, stripe up left hip, three spots on left side, brisket, belly, thigh, legs except forearms, 1-2 tail, white; sire, Netherland Consul (530); dam, Inka 5th (1351).

No. 1144 **Manitoba Prince.**

Owned and bred by Director of Experimental Farms, Ottawa, Ont.; calved Oct. 2nd, 1893; color, white; two spots on each cheek, patch on right neck and shoulder, patch on left neck, one on right side, and one on each hind quarter, fifteen spots on left shoulder and side, two on left forearm, one on right hock, black; sire, Holland Prince (685); dam, Queen of Waterloo (153).

No. 1145 **Lord Edgeley.**

Owned by J. E. Leuxthwaite, Sintaluta, Assa.; bred by Director of Experimental Farms, Ottawa, Ont.; calved May 12th, 1895; color, black; star, band up right shoulder and over, brisket, belly, most of each leg, 2-5 tail, white; sire, Netherland of Brandon (686); dam, Abi of Assiniboia (901).

No. 1146 **Lida's Prince.**

Owned by James Herriot, Souris, Man.; bred by Director of Experimental Farms, Ottawa, Ont.; calved June 28th, 1895; color, white; ears, around eyes, spot on each side of lower jaw, large patch over neck down on shoulders and forearms, spot on left neck, saddle, three spots on each side, two patches on each hind quarter, spot on right knee, 1-3 tail, black; spots in saddle, white; sire, Manitoba Prince (1144); dam, Princess Lida 2nd (141).

No. 1147 **Earl of Edgeley.**

Owned by Wm. Wright, Katepeve, Assa.; bred by Director of Experimental Farms, Ottawa, Ont.; calved July 18th, 1895; color, white; head except shield and snip, neck except throat, part of shoulders and forearms, saddle, patch on left side and one on each hind quarter, spot on left flank and two on left thigh, 1-3 tail, black; sire, Netherland of Brandon (686); dam, Abi 2nd of Assiniboia (902).

No. 1148 Knight of Edgeley.

Owned by Walter Simpson, Regina, Assa.; bred by Director of Experimental Farms, Ottawa, Ont.; calved March 23rd, 1896; color, white; patch on each side of head and neck, patch on right side, patch and two spots on left side, patch and spot on right hind quarter, patch on left, 1-2 tail, black; sire, Netherland of Brandon (686); dam, Abi (9831 H.F.H.B.)

No. 1149 Prince of the Prairie.

Owned by C. F. Musgrove, Qu'appelle St. Assa.; bred by Director of Experimental Farms, Ottawa, Ont.; calved May 26th, 1896; color, white; ears, around eyes, patch on each side of neck to forearms, two spots on left shoulder, patch and spot on right side, two patches on left, patch on right hind quarter, two on left, spot on each knee, one at root of tail, 1-3 tail, black; sire, Netherland of Brandon (686); dam, Abi of Assiniboia (901).

No. 1150 Carmen Sylvia's Prince.

Owned and bred by G. A. Gilroy, Glen Buell, Ont.; calved Aug. 14th, 1896; color, black; shield, band up left shoulder over on right, patch over hips and rump, part of brisket, belly, part of flanks and thighs, legs except forearms and hocks, 1-2 tail, white; sire, Inka Kathleen's Son (851); dam, Carmen Sylvia (306).

No. 1151 King of Wayne.

Owned and bred by Matt. Richardson, Caledonia, Ont.; calved July 20th, 1896; color, white; sides of head and neck, most of shoulders and sides, three spots on each hind quarter, right forearm, black; patch in right side, white; sire, Stratford's Black Bird Aaggie (771); dam, Hulda Wayne (1170).

No. 1152 Rex of Aldergrove.

Owned and bred by Arthur F. Goldsmith, Aldergrove, B.C.; calved July 12th, 1896; color, white; ears, around eyes, patch on each side of neck connected on right side with saddle, two spots on right and five on left side, five on right and four on left hind quarter, five on right and two on left foreleg, two on tail, black; spots in saddle, white; sire, Yolo of Lulu (249); dam, Princess May of Lulu (759).

No. 1153 Paul De Kol J.P.

Owned and bred by A. & G. Rice, Curries, Ont.; calved March 21st, 1897; color, white; most of each side of head and neck, three spots on right and one on left side, saddle connected with patch on left hind quarter, two patches on right hind quarter, spot on left flank, 1-4 tail, black; sire, Sir Paul De Kol Clothilde (904); dam, Pietertje Jewel Lassy (1161).

No. 1154 Sir Paul Pietertje.

Owned and bred by A. & G. Rice, Curries, Ont.; calved April 17th, 1897; color, black; blaze, spot on right shoulder, stripe up left shoulder, band around hind quarters, brisket, belly, thighs, legs, 2-3 tail, white; sire, Sir Paul De Kol Clothilde (904); dam, Lady Pietertje's Mink (1434).

No. 1155 Major Tensen.

Owned by Ezekiel James, Oakwood, Ont.; bred by Sidney Macklin, Wicklow, Ont.; calved June 11th, 1896; color, white; ears, patch on each side of head and neck, two spots on left neck and four above left forearm, two patches and six spots on right side, two patches on left side, 1-2 tail, black; sire, Cornelia Tensen's Grandson (222); dam, Sunny Side 2nd's Factory Maid (641).

No. 1156 The Dandy Boy.

Owned and bred by C. H. Curtis, Newmarket, Ont.; calved June 12th, 1896; color, white; sides of head, neck except throat, part of shoulders, two patches on left side, two on right hind quarter and one on left, 1-4 tail, black; sire, Lindencourt Earl (120); dam, Susie of Lindencourt (816).

No. 1157 Roger of Pleasant Valley.

Owned and bred by C. H. Curtis, Newmarket, Ont.; calved June 14th, 1896; color, white; patch on each side of head and neck, patch on right hind quarter and one on right side, two patches on left side, spot on left hind quarter, one on left forearm and one above it, one on tail, black; sire, Lindencourt Earl (120); dam, Aaronette (156).

No. 1158 **Woodlawn 2nd.**

Owned and bred by B. J. Palmer, New Durham, Ont.; calved March 20th, 1895; color, white; head except shield, snip and part of lower jaw, neck except throat, part of shoulders and forearms, saddle connected on right with shoulder, patch and spot on each hind quarter, spot on each knee, 1-4 tail, black; spot in right saddle, white; sire, Woodlawn (346); dam, Cora Kent (19615 H.F.H.B.)

No. 1159 **Sir Jacob.**

Owned by Thos. Grayson, Moosomin, Assa.; bred by J. F. Hindmarch, Cannington Manor, Assa.; calved July 10th, 1896; color, black; star, patch over hips, belly, legs except forearms, 2-3 tail, white; sire Jewel 2nd's Lucky Boy (1032); dam, Florence Raglan (1096).

No. 1160 **Beryl 3rd's Napoleon.**

Owned and bred by John McGregor, Constance, Ont.; calved Dec. 24th, 1896; color, white; head except shield and snip, neck except throat, part of right forearm, patch on each side, patch on each hind quarter, 2-5 tail, black; sire, Ada Gray's Van der Pel 3rd (970); dam, Beryl 3rd (307).

No. 1161 **Tempest 3rd's Clothilde.**

Owned and bred by J. T. Hutchinson, Hayfield, Man.; calved Aug. 13th, 1896; color, white; patch on each side of head and neck, spot on left shoulder, irregular patch and several spots on each side, patch on each hind quarter, two spots on tail, black; sire, Manitoba Prince (1144); dam, Tempest 3rd (1119).

No. 1162 **Netherland Tirania Baron.**

Owned by R. Honey, Brickley, Ont.; bred by Smith Bros., Churchville, Ont.; calved Oct. 28th, 1896; color, black; shield, snip, throat, patch over shoulders, brisket, belly, legs except forearms, 1-2 tail, white; sire Netherland Castine King (466); dam, Jongste Aagje's Tirania Queen (697).

No. 1163 Cornelia Tensen's Netherland.

Owned by G. W. Clemons, St. George, Ont.; bred by Smith Bros., Churchville, Ont.; calved Aug. 23rd, 1896; color, black; shield, snip, throat, band up right shoulder over on left, patch over hips and rump, brisket, belly, flanks except spot on left, thighs except spot on right and two on left, legs except forearms and spots on knees, 2-3 tail, white; sire, Netherland Castine King (466); dam, Cornelia Tensen (22).

No. 1164 D'Alton McCarthy.

Owned by Samuel Evans, Pendennis, Man.; bred by Hugh Lockhart, Rapid City, Man.; calved July 26th, 1896; color, black; blaze, band around shoulders, band around hips, brisket, belly, flanks, thighs, legs except right forearm, 1-2 tail, white; sire, Gladstone (338); dam, Naomi (831).

No. 1165 Cornelius Royal.

Owned by Platt Nobles, Grafton, Ont.; bred by Thos. Hoskin, Grafton, Ont.; calved July 20th, 1896; color, white; head except shield, snip and part of lower jaw, neck except throat, part of right forearm, saddle connected with left neck, patch on right side and one on each hind quarter, base of tail, black; sire, Royal Netherland (585); dam, Mountain Queen (434).

No. 1166 Bell Beauty.

Owned by Thos. Hoskin, Grafton, Ont.; bred by estate of J. A. Sherwin, Grafton, Ont.; calved Sept. 28th, 1895; color, white; head except blaze, neck except throat, part of each forearm, two patches on each side, patch on each hind quarter, patch on tail, black; sire, Cornelia Tensen's Grandson (222); dam, Lottie Campbell (1032).

No. 1167 Lakeside Victor.

(23049 H.F.H.B.)

Owned by E. W. Rathbun, Deseronto, Ont.; bred by Smiths & Powell Co., Syracuse, N.Y.; calved Jan. 21st, 1897; color, white; head except star, neck extending to forearms, large patch on each side, patch over rump, spot on right knee, base of tail, black; sire, Victor Boon (21962 H.F.H.B.); dam, Netherland Princess 5th's Jewel (37024 H.F.H.B.)

No. 1168 **Erie Belle 2nd's Sylvia Prince.**

Owned and bred by C. J. Gilroy, Glen Buell, Ont.; calved April 11th, 1897; color, black; shield, stripe up left shoulder and over, patch over hips, belly, legs except forearms and hocks, 2-3 tail, white; sire, Carmen Sylvia's Inka Prince (1005); dam, Erie Belle 2nd (41).

No. 1169 **Mertie's Sylvia Prince.**

Owned and bred by G. A. Gilroy, Glen Buell, Ont.; calved May 22nd, 1897; color, black; star, stripe up left side and over shoulders, spot on rump, belly, lower legs, 1-2 tail, white; spot on left hind leg, black; sire, Carmen Sylvia's Inka Prince (1005); dam, Mertie (1167).

No. 1170 **Jacob Evergreen.**

Owned by Wm. Nash, New Dublin, Ont.; bred by Thomas Davidson, Spring Valley, Ont.; calved Aug. 25th, 1896; color, white; head except shield, neck except spot on throat, right forearm, saddle, spot above left flank, two patches on right hind quarter and one on left; 1-2 tail, black; sire, Catholine 5th's Sir Aaggie Clothilde (877); dam, Queen Dido (302).

No. 1171 **Ruby Gretqui's Baron Witzyde.**

Owned and bred by Wm. G. Ellis, Bedford Park, Ont.; calved Aug. 26th, 1896; color, black; blaze, spot on throat, band around shoulders, broad band around hind quarters enclosing patch on right, brisket, belly, flanks, thighs, legs except forearms and two spots on right knee, 3-4 tail, white; spot behind left forearm, black; sire, Baron Witzyde (650); dam, Ruby Gretqui (1325).

No. 1172 **Noble.**

Owned by W. R. May, Castleton, Ont.; bred by Platt Nobles, Grafton, Ont.; calved June 21st, 1896; color, white; patch on each side of head and neck, two spots on each side of neck, patch and two spots on right side, spot on left shoulder, one above left forearm, six on left side, four on right and five on left hind quarter, five on left foreleg, one on tail, black; sire, Cornelia Tensen's Grandson (222); dam, Greto 2nd (1341).

No. 1173 **Orrice 3rd's Pietertje Jewel.**

Owned by Jos. Robinson, Lyn, Ont.; bred by W. W. Brown, Lyn, Ont.; calved Oct. 24th, 1896; color, black; blaze, large patch over shoulders and crops, band up right hip over on left hind quarter, spot on left side, brisket, belly, legs except hocks, 1-2 tail, white; sire, King Pietertje Jewel (620); dam, Orrice 3rd (1157).

No. 1174 **Artis of Compton.**

Owned by Napoleon Burke, Moe's River, Que.; bred by W. H. Butters, Stanstead, Que.; calved Feb. 19th, 1897; color, black; shield, spot on throat, band around shoulders, stripe up left hip, brisket, belly, legs, 2-5 tail, white; sire, Artis of Sunnyside (726); dam, Flora of Pine Grove (1566).

No. 1175 **Witzyde Barrington.**

Owned and bred by A. Hoover, Jr., Emery, Ont.; calved Jan. 6th, 1897; color, white; sides of head and neck to forearms, saddle, two spots on left side, two patches on right hind quarter and one on left, two spots on left thigh, 1-3 tail, black; sire, Baron Witzyde (650); dam, Edgely Lilly (97).

No. 1176 **Baron Jubilee.**

Owned and bred by A. Hoover, Jr., Emery, Ont.; calved April 15th, 1897; color, black; blaze, lower jaw, throat, band up left shoulder over on right, band around hind quarters, brisket, belly, flanks, thighs, legs except right forearm, 1-2 tail, white; sire, Baron Witzyde (650); dam, Jenny Glass (813).

No. 1177 **Baron Gretje.**

Owned and bred by A. Hoover, Jr., Emery, Ont.; calved July 31st, 1897, color, black; star, throat, band around hips and rump, brisket, belly, right flank, part of each foreleg, hind legs, 2-3 tail, white; sire, Baron Witzyde (650); dam, Edgely May (294).

No. 1178 **Parisian of Three Rivers.**

Owned and bred by Jos. B. Ferland, Three Rivers, Que.; calved June 8th, 1897; color, black; star, spot on right shoulder, band up right hip over on left, brisket, belly, part of each leg, 1-3 tail, white; sire, Ritchie's Jumbo (21886 H.F.H.B.); dam, Nellie of Three Rivers (39639 H.F.H.B.)

No. 1179 **Beauty's Jubilee.**

Owned and bred by A. Hoover, Jr., Emery, Ont.; calved Aug. 4th, 1897; color, white; patch on each side of head, patch over neck and one on right neck, three spots on left neck, one on left side and three on right hind quarter, one on tail, black; sire, Baron Witzyde (650); dam, Emery Beauty (508).

No. 1180 **Elbert of Hedgehurst.**

Owned and bred by John Pickering, Frelighsburg, Que.; calved March 11th, 1897; color, black; star, patch on rump, brisket, belly, lower legs, 1-2 tail, white; sire, Nixie L's Son (547); dam, Missisquoi Pansy (128).

No. 1181 **Ludwig of Hedgehurst.**

Owned by Joseph Lee, Dunham, Que.; bred by John Pickering, Frelighsburg, Que.; calved March 25th, 1897; color, black; shield, snip, lower jaw, throat, two spots on right and one on left side, broad band up right hip and over rump enclosing patch on right side, band up left shoulder, brisket, belly, flanks, thighs, legs except forearms, 3-4 tail white; spots on legs and flank, black; sire, Nixie L's Son (547); dam, Hedda 2nd's Queen (403).

No. 1182 **Diamond Chief.**

Owned by C. W. James, Oakwood, Ont.; bred by Wm. James, Oakwood, Ont.; calved Aug. 25th, 1896; color, black; star, patch over shoulders, band around hips and hind quarters, stripe up left flank, right brisket, belly, right thigh, right foreleg except spot, part of left, hind legs, 1-2 tail, white; sire, Queenie Rooker's Champion (939); dam, Dina of the Pines (76).

No. 1183 **Green Mountain Barney.**

Owned and bred by John Woodhall, Brampton, Ont.; calved Oct. 2nd, 1896; color, black; star, stripe up right shoulder over on left, patch over rump, brisket, belly, part of each foreleg, hind legs, 5-6 tail, white; sire, Green Mountain Jumbo (728); dam, Green Mountain Nettie (1116).

No. 1184 **Trijntje's General Artis.**

Owned and bred by A. D. Besserer, Orleans, Ont.; calved Aug. 14th, 1896; color, black; shield, stripe up right shoulder over on left, two spots on right side and one on left, patch over hips, spot on left forearm, part of brisket and forelegs, belly, most of flanks, hind legs, 2-3 tail, white; sire, Artis of Sunnyside (726); dam, Trijntje of Sunnyside (1858).

No. 1185 **Peter Teazel.**

Owned by A. & G. Rice, Curries, Ont.; bred by Thomas Davidson, Spring Valley, Ont.; calved June 1st, 1897; color, black; shield, snip, spot on throat, four spots on right side, patch over rump and left hip, brisket, belly, legs except forearms, 1-2 tail, white; sire, Catholine 5th's Sir Aaggie Clothilde (877); dam, Bessie (1055).

No. 1186 **Patron of Breeze Hill.**

Owned and bred by Ogden Sweet, Sutton Junction, Que.; calved April 10th, 1897; color, black; shield, snip, band around shoulders, band up right hind quarter over on left, spot on left hind quarter, brisket, belly, part of each foreleg, hind legs, 1-2 tail, white; two spots near left forearm, black; sire, Patron of Sunnyside (723); dam, Adrienne (1071).

No. 1187 **Duette.**

Owned and bred by Ogden Sweet, Sutton Junction, Que.; calved July 28th, 1897; color, black; star, spot on right hip, belly, lower legs, 1-2 tail, white; sire, Patron of Sunnyside (723); dam, Midlummer (1418).

No. 1188 **Breadalbane Boy of Burnbrae.**

Owned by McCuaig & Robertson, Vankleek Hill, Ont.; bred by M. McCuaig, Vankleek Hill, Ont.; calved April 23rd, 1897; color, white; patch on each side of head and neck, patch over shoulders, patch and spot on right side, patch and two spots on left, patch on right hind quarter, patch and three spots on left, spot above left forearm, 2-5 tail, black; sire, Netherland Nero (949); dam, Bosma of Sunnyside (1130).

No. 1189 **Monarch of Burnbrae.**

Owned by McCuaig & Robertson, Vankleek Hill, Ont.; bred by M. McCuaig, Vankleek Hill, Ont.; calved May 24th, 1897; color, white; most of each side of head and neck, part of left shoulder and forearm, spot on right forearm and one on each side, one on right and three on left hind quarter, one on tail, black; sire, Netherland Nero (949); dam, Gerdens of Pine Grove (1132).

No. 1190 **Porcelein's Nero of Burnbrae.**

Owned by McCuaig & Robertson, Vankleek Hill, Ont.; bred by M. McCuaig, Vankleek Hill, Ont.; calved May 13th, 1897; color, white; part of each side of head and neck and down on right forearm, saddle, patch on each side, spot on right flank, two patches on each hind quarter, base of tail, black; sire, Netherland Nero (949); dam, Porcelein of Pine Grove (1136).

No. 1191 **Silas Geraldine.**

Owned by Edward Dean, Galletta, Ont.; bred by J. Drummond, Kilmaurs Post, Ont.; calved Oct. 5th, 1896; color, white; ears, around eyes, numerous patches and spots on neck, shoulders, sides and hind quarters, spot on tail, black; sire, Young Sheik (640); dam, Lucknow Queen (694).

No. 1192 **Prince of Dirleton.**

Owned by Henry Saunders, Sr., Dirleton Post, Ont.; bred by John Drummond, Kilmaurs Post, Ont.; calved April 15th, 1897; color, black; blaze, throat, band around shoulders, band around hind quarters, belly, legs, tail except at base, white; two spots on right rump, black; sire, Young Sheik (640); dam, Esfa of Kilmaurs (1478).

No. 1193 Farewell.

Owned by Wm. T. Fish & Son, Cobourg, Ont.; bred by Wm. T. Fish, Cobourg, Ont.; calved Sept. 2nd, 1896; color, white, part of each side of head and neck, most of shoulders and sides, patch on each hind quarter, spot on right thigh and two on left, spots on forearms and tail, black; sire, Harwood Dude (858); dam, Thurza 3rd (1313).

No. 1194 Brandon Monk.

Owned and bred by Director of Experimental Farms, Ottawa, Ont.; calved Dec. 31st, 1896; color, black; star, belly, lower legs, switch, white; sire, Manitoba Prince (1144); dam, Lida of Brandon (1789).

No. 1195 Diamond Jubilee.

Owned by J. G. Hoover, Stouffville, Ont.; bred by A. Hoover, Jr., Emery, Ont.; calved Aug. 7th, 1897; color, black; shield, spot on throat, spot on right shoulder and one on left hip, patch over rump, brisket, belly, part of each foreleg, hind legs except spot on right and part of hocks, switch, white; sire, Baron Witzyde (650); dam, Edgely Frena (1074).

No. 1196 Jubilee Prince.

Owned and bred by W. Wood, Emery, Ont.; calved Feb. 20th, 1897; color, black; blaze, lower jaw, throat, band up left shoulder over on right, stripe up right hip, band up left hind quarter and over rump, brisket, belly, flanks, thighs, legs, switch, white; sire, Malachi (660); dam, Lady Wedo 4th (49).

No. 1197 Ossian Prince.

Owned and bred by Gabriel Dowler, Billings Bridge, Ont.; calved Oct. 24th, 1896; color, black; star, patch on right shoulder, patch over rump, brisket, belly, two small spots on left hind quarter, legs except forearms, 3-4 tail, white; sire, Netherland Chief (542); dam, Daisy Jewel (343).

No. 1198 **Lord Stanley 2nd.**

Owned by Jas. Miller, Arnprior, Ont.; bred by A. Gifford, Meaford, Ont.; calved Feb. 9th, 1897; color, white; sides of head and neck to forearms, patch on right side and hind quarter, two patches on left side, patch on left hind quarter, spot on right foreleg, 1-3 tail, black; sire, Neptune's Colanthus Abbekerk (603); dam, Portia of Lindencourt (750).

No. 1199 **John Alden.**

Owned by J. W. Cohoe, New Durham, Ont.; bred by H. Bollert, Cassel, Ont.; calved Jan. 10th, 1897; color, white; spot on right muzzle, patch on each side of head and neck, spot on right neck, patch and three spots on right side, two patches and five spots on left, patch and spot on right hind quarter, patch and two spots on left, three spots on left forearm, one on tail, black; sire, Colanthus Abbekerk (308); dam, Aaltje Posch 4th (65).

No. 1200 **Canboro Chief.**

Owned and bred by John W. Lint, Attercliffe Station, Ont.; calved Dec. 10th, 1895; color, white; sides of head and neck, right foreleg to knee, two patches on right side, patch on right hind quarter, patch on left side and hind quarter, hocks, 1-4 tail, black; sire, Cayuga Duke (356); dam, Nettie Mundella (1881).

No. 1201 **Duke of Red Deer.**

Owned and bred by C. E. Somerset, Principal Industrial School, Red Deer, Alta.; calved Jan. 3rd, 1897; color, black; star, patch on left shoulder, belly, part of legs and tail, white; sire, Kuroda (599); dam, Lady Grace (1562).

No. 1202 **Duke of Durham.**

Owned and bred by C. E. Somerset, Principal Industrial School, Red Deer, Alta.; calved March 28th, 1897; color, black; shield, band up left shoulder over on right, patch over hips and hind quarters, belly, right flank, thighs, legs except most of right foreleg, 1-2 tail, white; sire, Duke of Somerset (990); dam, Lady Rooker (292).

No. 1203 **Pride of Fernhill.**

Owned by John C. McDonald, Springbank, Ont.; bred by John Nagle, Deleware, Ont.; calved July 2nd, 1897; color, black; blaze, throat, band around shoulders, band around hind quarters, brisket, belly, thighs, legs except part of right foreleg, tail except spot, white; spot on right brisket, two above left forearm, one on left rump, black; sire, Cornelia Tensen's Tirania Baron (991); dam, Lady Aaggie of Middlesex (1887).

No. 1204 **Roland B.**

Owned by J. D. Philp, Listowel, Ont.; bred by A. C. Hallman, New Dundee, Ont.; calved Jan. 10th, 1897; color, black; stripe up left shoulder over on right, part of brisket, belly, lower legs, 1-2 tail, white; sire, Flora's Sir Jacob (760); dam, Zelena (1343).

No. 1205 **Queen's Captain Columbus.**

Owned and bred by Thos. Walker, Hamiota, Man.; calved April 1st, 1895; color, black; shield, patch over shoulders, brisket, belly, legs, 1-2 tail, white; sire, Tempest's Captain Columbus (367); dam, Hamiota Queen (1889).

No. 1208 **Rideau Dellah's Sir Ruby Mascot.**

Owned and bred by Wm. G. Ellis, Bedford Park, Ont.; calved Feb. 10th, 1897; color, white; part of each ear, spot near each eye, patch over neck and one on each side of neck, spot on each hind quarter, one on tail, black; sire, Sir Ruby Mascot (626); dam, Rideau Dellah (1121).

No. 1207 **Lorena Netherland's Sir Archibald Mascot.**

Owned and bred by Wm. G. Ellis, Bedford Park, Ont.; calved May 19th, 1897; color, black; shield, snip, throat, stripe up left shoulder over on right, spot above right forearm and one on right side, band around hind quarters, brisket, belly, part of each foreleg, hind legs, 2-3 tail, white; sire, Sir Archibald Mascot (353); dam, Lorena Netherland (457).

No. 1208 **Wedo's Cornelius.**

Owned and bred by Ontario Agricultural College, Guelph, Ont.; calved Aug. 3rd, 1897; color, black; star, part of brisket, belly, part of each foreleg, hind legs, 1-2 tail, white; sire, Netherland Cornelius (682); dam, Wedo Castine Queen (735).

No. 1209 **Jubilee Chief.**

Owned and bred by H. W. Renwick, Orono, Ont.; calved June 19th, 1897; color, black; star, belly, lower legs, switch, white; sire, Sir Charles (1118); dam, Gipsy Queen (1228).

No. 1210 **The Annandale Mink Mercedes King.**

Owned and bred by E. D. Tillson, Tilsonburg, Ont.; calved April 4th, 1895; color, black; star, spot on left shoulder, patch over rump, belly, part of legs, 1-2 tail, white; sire, Netherland Mink Mercedes King (223); dam, Lady Burdette 2nd (17014 H.F.H.B.)

No. 1211 **The Annandale Mink Mercedes Prince.**

Owned and bred by E. D. Tillson, Tilsonburg, Ont.; calved March 13th, 1897; color, black; star, band up right shoulder over on left, band up right hind quarter over hips and rump, brisket, belly, flanks, thighs, part of forelegs, hind legs, 2-3 tail, white; sire, Netherland Mink Mercedes King (223); dam, Lady Burdette 2nd (17014 H.F.H.B.)

No. 1212 **Indian Bill.**

Owned and bred by Jonathan Reece, Chilliwack, B.C.; calved March 22nd, 1895; color, black; shield, snip, band around shoulders, patch on rump, brisket, belly, flanks except spot on left, right thigh, legs except right forearm, 1-2 tail, white; sire, Lord Dufferin (503); dam, Chilliwack Belle (31487 H.F.H.B.)

No. 1213 **Young Dufferin.**

Owned and bred by Jonathan Reece, Chilliwack, B.C.; calved Feb. 28th, 1896; color, black; shield, stripe up right shoulder, two spots on left shoulder, stripe up right hip over on left, brisket, belly, legs, 1-2 tail, white; sire, Lord Dufferin (503); dam, Chilliwack Belle (31487 H.F.H.B.)

No. 1214 **Chilliwack Prince.**

Owned and bred by Jonathan Reece, Chilliwack, B.C.; calved March 20th, 1897; color, black; star, patch over hips, belly, lower legs, 1-2 tail, white; sire, Lord Dufferin (503); dam, Lauriane (13436 H.F.H.B.)

No. 1215 **Dude of Rockland.**

Owned and bred by Joseph R. Taylor, Taylor Village, N.B.; calved May 4th, 1897; color, black; shield, spot on throat, spot on left shoulder, band up left hind quarter over on right, brisket, belly, most of flanks and thighs, fore legs below knees, hind legs except hocks, 2-3 tail, white; sire, Hampton Prince (957); dam, Frances (926).

No. 1216 **College Cornelius.**

Owned and bred by Ontario Agricuitural College, Guelph, Ont.; calved April 21st, 1897; color, black; shield, snip, stripe up left shoulder over on right, band around hind quarters, brisket, belly, part of each foreleg, hind legs, 3-5 tail, white; patch on right hind quarter, black; sire, Netherland Cornelius (682); dam, Kate Claxton (1100).

No. 1217 **College Netherland.**

Owned and bred by Ontario Agricultural College, Guelph, Ont.; calved May 16th, 1897; color, black; shield, snip, band around shoulders, band around hips and rump, belly, flanks, thighs, part of each foreleg, hind legs, 5-6 tail, white; sire, Netherland Cornelius (682); dam, Bixx Pride of Meadowbrook (992).

No. 1218 **Count Mink Mercedes 3rd.**

Owned by Andrew Gamble, Lime Bank, Ont.; bred by G. W. Clemons, St. George, Ont.; calved April 12th, 1897; color, white; patch on each side of head and neck to forearms, spot on right shoulder, saddle, six spots on right and three on left side, patch and two spots on right hind quarter, patch and spot on left, two spots on right foreleg and three on left, patch on tail, black; two spots in saddle, white; sire, Count Mink Mercedes (221); dam, Jennie June (890).

No. 1219 **Selene Aaggie's Clothilde.**

Owned by J. T. Hutchinson, Hayfield, Man.; bred by W. J. Young, Crystal City, Man.; calved May 16th, 1895; color, black; shield, snip, spot on lower jaw, stripe up right shoulder over on left, stripe up left hip and over rump, belly, lower legs, 1-2 tail, white; sire, Pontia 3rd's Clothilde (730); dam, Selene Aaggie (1379).

No. 1220 **Hampshire Lad.**

Owned by W. A. Trimble, Hampshire Mills, Ont.; bred by Jno. Allewell, Uptergrove, Ont.; calved March 2nd, 1897; color, black; shield, patch over shoulders, two spots on left shoulder, stripe up right side, band up left hind quarter over rump, brisket, belly, flanks except spot on right, part of forelegs, hind legs except spot on each, most of tail, white; spot on left hip and one on belly, black; sire, Prince of Uptergrove (690); dam, Jewess (642).

No. 1221 **Madam B's Butter Boy.**

Owned and bred by R. W. Walker, Utica, Ont.; calved Oct. 21st, 1896; color, white; head except shield, snip and part of lower jaw, most of neck and right shoulder connected with large irregular saddle, two patches on each hind quarter, one on tail, black; spot in each side of saddle, white; sire, Butter Boy 2nd (413); dam, Madam B (651).

No. 1222 **Columbus of Moncton.**

Owned and bred by O. J. Peters, Moncton, N.B.; calved Aug. 23rd, 1897; color, black; stripe up left shoulder over on right, patch over hips, belly, lower legs, switch, white; sire, General (598); dam, Artis Alice (574).

No. 1223 **Eldon Chief.**

Owned and bred by A. Gifford, Meaford, Ont.; calved Jan. 2nd, 1897; color, black; shield, snip, part of lower jaw, throat, band up right shoulder over on left, band around hind quarters enclosing large patch on right, brisket, belly, legs except left forearm and right hock, 1-2 tail, white; sire, Neptune's Colanthus Abbekerk (603); dam, Gladys of Lindencourt (274).

No. 1224 **Duke of Sydenham.**

Owned and bred by A. Gifford, Meaford, Ont.; calved April 27th, 1897; color, white; most of each side of head and neck and down on right foreleg, two patches on right side and three on left, two patches on right hind quarter and one on left, two spots on left forearm, one on right flank, 1-4 tail, black; sire, Neptune's Colanthus Abbekerk (603); dam, Zella of Lindencourt (976).

No. 1225 **Snap Shot.**

Owned by A. C. Reesor, Locust Hill, Ont.; bred by Wm. Armstrong, Locust Hill, Ont.; calved April 18th, 1897; color, white; head except shield, snip and part of lower jaw, neck except throat, part of shoulders and forearms, two patches on right side, patch and spot on left, two patches on right hind quarter, one on left, spot on right forearm, 1-4 tail, black; sire, Princess Lida 4th's Prince (889); dam, LaVata 3rd (523).

No. 1226 **Prince of Williscroft.**

Owned by Samuel Staley, Aylmer West, Ont.; bred by R. Willis, Jr., Glen Meyer, Ont.; calved April 15th, 1896; color, white; patch on each side of head and one over neck, spot on each shoulder and one on right forearm, saddle, seven spots on right side and four on left, two on each hind quarter, one on tail, black; sire, Algoma of Lindencourt (611); dam, Sarah Jane (687).

No. 1227 **Lord Houghton.**

Owned by A. G. Osborne, King Lake, Ont.; bred by R. Willis, Jr., Glen Meyer, Ont.; calved April 23rd, 1897; color, black; star, band around shoulders, patch over hips, spot above right flank, belly, legs except forearms, 1-2 tail, white; sire, Algoma of Lindencourt (611); dam, Sarah Jane (687).

No. 1228 **Paul Abbekerk.**

Owned and bred by A. Gifford, Meaford, Ont.; calved May 7th, 1897; color, black; blaze, most of jaws and throat, irregular band around shoulders, band up left hip over on right, brisket, belly, legs except spot on right foreleg, 1-2 tail, white; sire, Neptune's Colanthus Abbekerk (603); dam, Lena of Lindencourt (276).

No. 1229 **Tidy Prince 2nd.**

Owned by H. Bollert, Cassel, Ont.; bred by C. C. Fry, Bright, Ont.; calved August 5th, 1895; color, black; star, spot on throat, patch over hips, brisket, belly, lower legs, 1-2 tail, white; sire, Tidy Prince (689); dam, Robin Maxsy (438).

No. 1230 **Prince Edward of Forest.**

Owned by Charles F. Brooks, White Sands, P.E.I.; bred by John Tremain, Forest, Ont.; calved Dec. 10th, 1896; color, black; band around shoulders, belly, hind legs, 1-2 tail, white; sire, Thomas (524); dam, Lauretta 2nd (908).

No. 1231 **Sir Pietertje Akkrum.**

Owned by C. H. Giles, Fredericton, N.B.; bred by G. W. Clemons, St. George, Ont.; calved July 11th, 1897; color, black; blaze, throat, band up right shoulder over on left, band up left hip and over rump, brisket, belly, legs except part of forearms, 1-2 tail, white; sire, Sir Pietertje Josephine Mechthilde (860); dam, Lady Akkrum 2nd (1352).

No. 1232 **Snowball.**

Owned by James Rettie, Norwich, Ont.; bred by H. Bollert, Cassel, Ont.; calved Dec. 13th, 1896; color, white; part of each ear, around eyes, three spots on right neck, one on left, black; sire, Colanthus Abbekerk (308); dam, Fanny F (928).

No. 1233 **Errol Boy.**

Owned by John Martin, Norwich, Ont.; bred by Jas. Rettie, Norwich, Ont.; calved Feb. 8th, 1897; color, black; blaze, lower jaw, throat, two spots on left neck, stripe up right shoulder, band up left shoulder and over, three spots on right side and one on right hind quarter, band up left hind quarter over rump, brisket, belly, legs except part of forearms and knees, 1-2 tail, white; sire, Sir Paul De Kol Clothilde (904); dam, Mono W (1750).

No. 1234 **Fernglade Comet.**

Owned by Thos. J. Stover, Norwich, Ont.; bred by James Rettie, Norwich, Ont.; calved Jan. 30th, 1897; color, black; blaze, lower jaw, throat, band around shoulders, three spots on right side, band up left hind quarter over on right, brisket, belly, left thigh, legs except forearms and spots on knees, 3-4 tail, white; sire, Sir Paul De Kol Clothilde (904); dam, Daisy Banks (1749).

No. 1235 **Prairie King.**

Owned by Director Experimental Farms, Ottawa, Ont.; bred by Supt. Experimental Farm, Indian Head, N.W.T.; calved Dec. 23rd, 1896; color, black; spot on left side and one on left hind quarter, brisket, belly, legs except right forearm, switch, white; sire, Netherland of Brandon (686); dam, Princess of Assiniboia (1964).

No. 1236 **Earl of Edgely 2nd.**

Owned by Director Experimental Farms, Ottawa, Ont.; bred by Supt. Experimental Farm, Indian Head, N.W.T.; calved May 18th, 1897; color, black; star, patch on each shoulder, patch on left hip, part of brisket, belly, legs except forearms, switch, white; sire, Netherland of Brandon (686); dam, Abi 2nd of Assiniboia (902).

No. 1237 **Prince of the Prairie 2nd.**

Owned by Director Experimental Farms, Ottawa, Ont.; bred by Supt. Experimental Farm, Indian Head, N.W.T.; calved Aug. 6th, 1897; color, white; ears, around eyes, patch on each side of neck, spot on right shoulder, three on right and two on left forearm, ten on right and fourteen on left side, three on right hind quarter, one on tail, black; sire, Netherland of Brandon (686); dam, Abi of Assiniboia (901).

No. 1238 **Prince Artis.**

Owned by Malcolm Beresee, Delta, Ont.; bred by W. H. Butters, Stanstead, Que.; calved Aug. 4th, 1897; color, black; star, part of lower jaw and throat, broad band around shoulders, patch over hips, two spots on left side, brisket, belly, legs except right forearm, 3-4 tail, white; sire, Sir Philip of Hedgehurst (888); dam, Artis Adrienne (1508).

No. 1239 **Artis Mercedes.**

Owned by Rich. Duffield, Lombardy, Ont.; bred by W. H. Butters, Stanstead, Que.; calved Aug. 6th, 1897; color, black; shield, lower jaw, throat, band around shoulders, spot on each side, stripe up right flank, patch over loins and one over rump, brisket, belly, thighs, legs, 3-4 tail, white; spot on left belly and one on left thigh, black; sire, Artis of Sunnyside (726); dam, Lize of Sunnyside (1419).

No. 1240 **Prince Pietertje Artis.**

Owned by G. W. Clemons, St. George, Ont.; bred by John Beemer, St. George, Ont.; calved Jan. 2nd, 1897; color, white; patch on each side of head and neck, two spots on right shoulder, patch and seven spots on right side, patch and spot on left side, patch on each hind quarter, spot on right thigh, 1-3 tail, black; sire, Sir Pietertje Josephine Mechthilde (860); dam, Vida Princess (543).

No. 1241 **Tyler.**

Owned by W. H. Davis, Norwich, Ont.; bred by B. J. Palmer, New Durham, Ont.; calved Feb. 7th, 1897; color, black; star, band up right shoulder and over, patch over hips, brisket, belly, left thigh, legs except forearms, 3-4 tail, white; sire, Woodlawn 2nd (1158); dam, Lulie of Jacob of Mercedes 2nd (31376 H.F.H.B.)

No. 1242 **Sir Charles T.**

Owned and bred by A. C. Hallman, New Dundee, Ont.; calved May 1st, 1897; color, black; blaze, part of lower jaw, throat, large patch over shoulders, spot on each side, band up left hind quarter over on right, spot on right hind quarter, brisket, belly, legs except part of forearms and right hock, 3-4 tail, white; sire, Flora's Sir Jacob (760); dam, Princess Medina 2nd (886).

No. 1243 **Worthemall 3rd's Sir Pietertje.**

Owned by Jas. Rettie, Norwich, Ont.; bred by G. W. Clemons, St. George, Ont.; calved Oct. 3rd, 1897; color, black; shield, snip, throat, stripe up left shoulder over on right, stripe up left side, spot on right side, broad band around hips and rump, brisket, belly, flanks, forelegs below knees, hind legs, 3-4 tail, white; sire, Sir Pietertje Josephine Mechthilde (860); dam, Worthemall 3rd (456).

No. 1244 **Sir Abbekerk Posch.**

Owned and bred by Jas. Rettie, Norwich, Ont.; calved Nov. 17th, 1897; color, white; sides of head and neck to forearms, spot on right and two on left forearm, large saddle, spot on right and two on left side, four spots on right and two on left hind quarter, spot on tail, black; two spots in right saddle, white; sire, Abbekerk Prince 2nd (1068); dam, Aaltje Posch 4th (65).

No. 1245 **Wilfred Wayne.**

Owned and bred by Jas. Glennie, Orange Ridge, Man.; calved Jan. 22nd, 1897; color, white; patch on each side of head, patch over neck, spot on right brisket and one on each shoulder, patch over back, two spots on each side, patch on each hind quarter, 1-4 tail, black; sire, Ykema Mink Mercedes King (41); dam, Modest Girl 3rd (10515 H.F.H.B.)

No. 1246 **Queen's Diamond Jubilee.**

Owned by W. A. Duncan & Son, Emery, Ont.; bred by W. A. Duncan, Emery, Ont.; calved Jan. 27th, 1897; color, white; sides of head and neck to right forearm, saddle, three spots on left side, patch on right hind quarter and two on left, 2-5 tail, black; sire, Baron Witzyde (650); dam, Annie B 2nd (112).

No. 1247 **Sir Neptune Abbekerk.**

Owned by H. Bollert, Cassel, Ont.; bred by Adam M. Bald, Sebringville, Ont.; calved Jan. 31st, 1897; color, white; sides of head and neck, part of shoulders and forearms, patch on right side, patch on left side connected with neck, patch on each hind quarter, spot on left flank and two on left foreleg, one on tail, black; sire, Prince Abbekerk (652); dam, Emma J. Neptune (404).

No. 1248 **Klondyke Jacob.**

Owned by A. & G. Rice, Curries, Ont.; bred by J. H. Patten, Paris, Ont.; calved March 22nd, 1897; color, black; blaze, patch over shoulders, patch over rump, spot near right hip, brisket, belly, right thigh, legs except forearms and left hock; 1-2 tail, white; sire, Jacob Wit's Grandson (561); dam, Michigan Maid (4).

No. 1249 **Helbon Prince.**

Owned by W. H. Schuyler, Simcoe, Ont.; bred by J. W. Lee, Simcoe, Ont.; calved April 20th, 1895; color, black; star, stripe up left side, spot near left hip, part of brisket, belly, lower legs, switch, white; sire, Ben Hanchett (999); dam, Gentle (594).

No. 1250 **Tensen's Sylvia Prince.**

Owned by Jas. Millar, Pittston, Ont.; bred by C. J. Gilroy, Glen Buell, Ont.; calved Oct. 11th, 1897; color, black; shield, throat, patch on right side and over shoulders, patch over left hip and rump, brisket, belly, legs except forearms, 1-2 tail, white; spot below each thigh, black; sire, Carmen Sylvia's Inka Prince (1005); dam, Lillie Tensen's Castine Countess (1577).

No. 1251 **Witzyde Netherland Statesman.**

Owned by John Bailey, Nober, Ont.; bred by A. Hoover, Jr., Emery, Ont.; calved Aug. 17th, 1897; color, white; sides of head and neck, part of shoulders, patch and four spots on right side, patch and five spots on left side, two patches on each hind quarter, part of forearms, spots on right knee, one on tail, black; sire, Springbrook (783); dam, Baroness Mercedes (1630).

No. 1252 **Diamond.**

Owned and bred by James Turner, Appleton, Ont.; calved March 12th, 1897; color, white; head except shield and snip, neck, two patches on right side, three on left, patch on each hind quarter, 1-4 tail, black; sire, Lanark King (923); dam, Lily May (998).

No. 1253 **Klondike.**

Owned by Wm. T. Rice, Ormstown, Que.; bred by Neil Sangster, Ormstown, Que.; calved July 20th, 1897; color, black; blaze, muzzle, lower jaw, throat, patch over shoulders, broad band around hips and hind quarters enclosing two patches on each side, brisket, belly, flanks, thighs, legs except spot on fore-legs, most of tail, white; two spots on left belly, black; sire, White Duke (997); dam, Lily of Ormstown (232).

No. 1254 **Ideal Boy.**

Owned by James Sangster, Tatehurst, Que.; bred by G. W. Clemons, St. George, Ont.; calved Nov. 7th, 1897; color, white; patch on each side of head and neck to forearms, patch on right shoulder and one back of right forearm, patch and spot on each side, patch on each hind quarter, 1-2 tail, black; sire, Sir Piet-ertje Josephine Mechthilde (860); dam, Madge Merton 2nd (1684).

No. 1255 **Pietje L 2nd's Corinne's Silver King.**

Owned and bred by Wm. Newlands, Eburne, B.C.; calved April 20th, 1897; color, white; patch over neck and down on each side of head, three patches on right side and one on left, patch on each hind quarter, 1-2 tail, black; sire, Sea Island Billy (925); dam, Pietje L 2nd's Corinne (952).

No. 1256 **Willow Grove Master.**

Owned by Wm. Squires, Mitchell, Ont.; bred by Wm. Suhring, Sebringville, Ont.; calved March 2nd, 1897; color, white; sides of head and neck to right shoulder and forearm, patch on left shoulder and forearm, large saddle connected with right shoulder, spot on left side, three patches on right hind quarter and one on left, spot on right thigh, one on left hock, black; sire, Prince Abbekerk's Son (982); dam, Maggie Clifton (843).

No. 1257 **Hibbort King.**

Owned by P. Scott Barr, Cromarty, Ont.; bred by Wm. Suhring, Sebringville, Ont.; calved March 20th, 1897; color, white; head except blaze, neck except throat, patch on right forearm, patch on each side, two patches on right hind quarter and one on left, 1-2 tail, black; sire, Prince Abbekerk's Son (982); dam, Madame Lydia (416).

No. 1258 **Black Creek King.**

Owned by Geo. Bald, Sebringville, Ont.; bred by Wm. Suhring, Sebringville, Ont.; calved April 25th, 1897; color, black; blaze, throat, band around shoulders, broad band around hips and hind quarters enclosing patch on each side, brisket, belly, legs except three spots on left forearm, most of tail, white; patch on right side, black; sire, Prince Abbekerk's Son (982); dam, Elsa (1497).

No. 1259 **Colanthus Abbekerk 3rd.**

Owned and bred by H. Bollert, Cassel, Ont.; calved April 7th, 1897; color, white; part of each ear, two spots on each side of head, spot on left side, black; sire, Colanthus Abbekerk (308); dam, Tidy of Downie (185).

No. 1260 **Prince Jenne Abbekerk.**

Owned by R. Willis, Jr., Glen Meyer, Ont.; bred by H. Bollert, Cassel, Ont.; calved July 24th, 1897; color, black; blaze, throat, patch over shoulders, two spots on left side, patch over hips and rump and down left hind quarter, brisket, belly, flanks, thighs except spot on right, legs except forearms, 2-3 tail, white; two spots on right forearm, one on left knee, black; sire, Tidy Prince 2nd (1229); dam, Jenne E 5th (1290).

No. 1261 **Abbekerk Chief.**

Owned and bred by H. Bollert, Cassel, Ont.; calved Aug. 13th, 1897; color, white; right side of head, patch on right neck and forearm, left side of head and neck, two spots on left side, patch on each hind quarter, spot on left knee, 2-5 tail, black; sire, Tidy Prince 2nd (1229); dam, Tidy Abbekerk (1492).

No. 1262 **Emigrant.**

Owned by James V. Lavery, Malone, N.Y.; bred by Jas. R. Bell, Athelstan, Que.; calved April 9th, 1897; color, black; star, patch over shoulders, patch over hips, belly; stripe up right flank, legs except forearms and spot on left knee, 1-2 tail, white; sire, Royal Aaggie Netherland (103); dam, Indulge 6th (1139).

No. 1263 **Micksburg Chief.**

Owned by Thos. Cahill, Micksburg, Ont.; bred by Gregor MacIntyre, Renfrew, Ont.; calved Dec. 28th, 1896; color, white; sides of head and neck to forearms, saddle, two patches on right hind quarter and one on left, 1-2 tail, black; spot in right saddle, white; sire, Lancer (943); dam, Flamboro Maid (13556 H.F.H.B.)

No. 1264 **Little Billee.**

Owned by Jas. Storier, Jr., Lochwinnoch, Ont.; bred by Gregor MacIntyre, Renfrew, Ont.; calved Jan. 26th, 1897; color, black; shield, snip, part of lower jaw and throat, band up right side over shoulders, band around hips and rump, brisket, belly, flanks except spot on right, spot on left side, thighs, legs except forearms, 3-4 tail, white; sire, Lancer (943); dam, Trilby (1410).

No. 1265 **Whitney.**

Owned and bred by Gregor MacIntyre, Renfrew, Ont.; calved June 4th, 1897; color, black; blaze, throat, band up left side over shoulders, broad band around hips and hind quarters enclosing patch on right, brisket, belly, most of flanks and thighs, legs except right forearm, 1-2 tail, white; sire, Lancer (943); dam, Vic Steinberg (1411).

No. 1268 **Duke of Klondike.**

Owned by C. B. Booth, Warkworth, Ont.; bred by Duncan Campbell, Norwood, Ont.; calved March 12th, 1897; color, black; shield, patch over rump, brisket, belly, part of each fore-leg, most of each hind leg, 1-2 tail, white; sire, Pride of Lomfields (1091); dam, Rose of Asphodel (819).

No. 1267 **Roseneath Star.**

Owned by Willie Cameron, Roseneath, Ont.; bred by Duncan Campbell, Norwood, Ont.; calved May 29th, 1897; color, white; patch on each side of head and neck, patch over shoulders and one over hips, three patches on right side and one on left, patch on left forearm and three on left hind quarter, patch on each hind leg, 1-2 tail, black; sire, Norwood Star (1016); dam, Norwood Mayflower (1048).

No. 1268 **Sir Walter of Peterboro.**

Owned by Alex. A. Stewart, Peterboro, Ont.; bred by Andrew Cameron, Westwood, Ont.; calved March 26th, 1897; color, black; shield, three spots on right side, spot over hips and one on left hip, spot at root of tail, belly, lower legs, 3-5 tail, white; sire, Pride of Lomfields (1091) dam, Lady Minerva (605).

No. 1269 **Prince Pietertje Abbekerk.**

Owned and bred by H. Bollert, Cassel, Ont.; calved May 10th, 1896; color, white; ears, around eyes, patch over neck and shoulders, three patches on right side, patch on left forearm, two patches on left side, patch and spot on right hind quarter, patch on left, 1-4 tail, black; sire, Colanthus Abbekerk (308); dam, Witkop Pietertje Beauty (1999).

No. 1270 **Maple Grove Duke.**

Owned and bred by J. T. Hutchinson, Hayfield, Man.; calved Feb. 26th, 1897; color, black; star, throat, spot on left hip, belly, lower legs, switch, white; sire, Selene Aaggie's Clothilde (1219); dam, Queen of Maple Grove (1382).

No. 1271 **Prince of the North.**

Owned by Wm. Baldwin & Son, Manitou, Man.; bred by David Marwood, Treherne, Man.; calved May 12th, 1897; color, white; sides of head, patch over neck and down to forearms, patch on right shoulder, large saddle, patch on right and two on left hind quarter, spot on tail, black; sire, Eunice Clay's Statesman (764); dam, Nymph Lively (1590).

No. 1272 **Dandy Duke.**

Owned by Simon Jaynes, Grafton, Ont.; bred by Thos. Hoskin, Grafton, Ont.; calved April 1st, 1897; color, black; blaze, jaws, throat, broad band up left side, band up right hip over on left, brisket, belly, right flank, left flank and part of side, thighs, legs except right forearm, 3-4 tail, white; sire, Royal Netherland (585); dam, Mountain Queen (434).

No. 1273 **Royal Jubilee.**

Owned by Marcus Massey, Morganston, Ont.; bred by Thos. Hoskin, Grafton, Ont.; calved March 1st, 1897; color, black; star, snip, patch over shoulders, stripe up left hip over on right, part of brisket, belly, lower legs, 2-3 tail, white; sire, Royal Netherland (585); dam, Patti (851).

No. 1274 **Elmdale Netherland.**

Owned by Michael Drum, Grafton, Ont.; bred by Thos. Hoskin, Grafton, Ont.; calved Jan. 2nd, 1898; color, white; head except shield and lower jaw, most of neck, spot above right and three above left forearm, three spots on each side, spot on each hind quarter, spot on right knee, one on tail, black; sire, Cornelius Royal (1165); dam, Thurza 2nd (833).

No. 1275 **Sir Pietertje Josephine De Kol.**

Owned by A. B. Potter, Montgomery, Assa.; bred by G. W. Clemons, St. George, Ont.; calved Aug. 11th, 1897; color, black; star, patch over shoulders, spot on left shoulder, patch on left rump, belly, legs except forearms and left hock, 1-2 tail, white; sire, Sir Pietertje Josephine Mechthilde (860); dam, Inka Rose Pietertje De Kol (1354).

No. 1276 **Witzyde Mercedes King.**

Owned by Clarence Hawks, Smith's Falls, Ont.; bred by J. H. Loucks, Smith's Falls, Ont.; calved March 29th, 1897; color, white; ears, patch on each side of head, patch and three spots on right neck, patch and spot on left neck, spot on each shoulder, three spots on right and one on left side, black; sire, Wedo Mink Mercedes Baron (711); dam, Witzyde Queen (2011).

No. 1277 **Midlummer's Advance.**

Owned by John Pettes, Starnesboro, Que.; bred by Wm. Seaward, Kelso, Que.; calved Dec. 27th, 1897; color, black; blaze, lower jaw, throat, band up right shoulder over on left, broad band around hips enclosing patch on right, brisket, belly, flanks, thighs, legs except forearms, 3-5 tail, white; sire, Advance (1022); dam, Midlummer of Sunnyside (1520).

No. 1278 **Netherland Trenton.**

Owned by Malcolm Giles, Ameliasburg, Ont.; bred by B. Mallory, Frankford, Ont.; calved Feb. 3rd, 1897; color, white; tip of right ear, around right eye, left ear and patch on left side of head, patch and spot on each side of neck, numerous spots on shoulders, sides and forearms, spot on each hind quarter, two on right and one on left knee, black; sire, Netherland Caesar (646); dam, Duchess of Trenton (727).

No. 1279 **Witzyde King.**

Owned and bred by J. H. Loucks, Smith's Falls, Ont.; calved April 19th, 1894; color, black; star, band up right shoulder over on left, band around hips extending along back, right brisket, belly, legs except forearms, 1-2 tail, white; sire, Peerless (259); dam, Heike Witzyde (283).

No. 1280 **Peerless Clinton King.**

Owned and bred by J. H. Loucks, Smith's Falls, Ont.; calved April 18th, 1895; color, black; star, band around shoulders, band up right hind quarter over on left, spot in left side, belly, legs, switch, white; sire, Peerless (259); dam, Maid of Clinton (282).

No. 1281 **Ruby Gretqui's Baron Witzyde.**

Owned by Matt. Richardson, Caledonia, Ont.; bred by Wm. G. Ellis, Bedford Park, Ont.; calved Sept. 17th, 1897; color, white; ears, around eyes, patch on each side of neck and shoulders, saddle, two spots on right and four on left side, patch on each hind quarter, spot on each forearm, patch on tail, black; spot in left neck, white; sire, Baron Witzyde (650); dam, Ruby Gretqui (1325).

No. 1282 **Clover's Sir Ruby Mascot.**

Owned by F. M. Kennedy, Holstein, Ont.; bred by Wm. G. Ellis, Bedford Park, Ont.; calved Aug. 1st, 1897; color, black; star, spot on throat, patch over hips, left brisket, belly, part of each foreleg, hind legs, 3-4 tail, white; sire, Sir Ruby Mascot (626); dam, Sherwood Clover (417).

No. 1283 **Missisquoi.**

Owned by Alfred Lanciault, St. John's Que.; bred by J. M. Montle, Stanbridge Station, Que.; calved April 15th, 1897; color, black; shield, band around shoulders, band around hind quarters, brisket, belly, lower legs, 1-2 tail, white; sire, Eunice Clay's Baron (962); dam, Birnam Princess (286).

No. 1284 **Sir Pietertje DeBoer.**

Owned and bred by W. A. Philp, Dundonald, Ont.; calved March 22nd, 1897; color, black; blaze, two spots on left shoulder, spot on right side, patch over rump, brisket, belly, flanks, thighs, legs except right forearm, 2-3 tail, white; sire, Sir Jewel Pietertje (359); dam, Duchess DeBoer (662).

No. 1285 **Peerless Mercedes.**

Owned and bred by J. H. Loucks, Smith's Falls, Ont.; calved June 20th, 1896; color, white; head except star, neck and part of forearms, large saddle, spot on left flank, patch on each hind quarter, 1-3 tail, black; spot in right neck, white; sire, Peerless (259); dam, Aaggie's Mink Mercedes (428).

No. 1286 **Laird of Lindencourt.**

Owned and bred by A. Gifford, Meaford, Ont.; calved June 7th, 1897; color, white; sides of head and neck, saddle, patch on left side, patch on each hind quarter, base of tail, black; sire, Neptune's Colanthus Abbekerk (603); dam, Ocean Wave (269).

No. 1287 **Artimesia Chief.**

Owned and bred by A. Gifford, Meaford, Ont.; calved Nov. 16th, 1897; color, black; blaze, part of lower jaw, band up right shoulder over on left, spot on left side, stripe up right hind quarter over hips and rump, brisket, belly, right flank, most of thighs, legs except forearms and spot on left knee, 1-2 tail, white; sire, Thane of Lindencourt (1096); dam, Charming of Lindencourt (411).

No. 1288 **Pride of Maple Grove.**

Owned and bred by J. T. Hutchinson, Hayfield, Man.; calved Aug. 29th, 1896; color, white; tips of ears, around eyes, patch on each side of neck, numerous small spots over body, spot on tail, black; sire, Manitoba Prince (1144); dam, Zulette 2nd's Daughter (1906).

No. 1289 **Queen's Aaggie Clothilde.**

Owned and bred by J. T. Hutchinson, Hayfield, Man.; calved Jan. 15th, 1898; color, black; star, stripe up each shoulder, patch over hips, belly, lower legs, switch, white; sire, Selene Aaggie's Clothilde (1219); dam, Queen of Maple Grove (1382).

No. 1290 **Parloa's Aaggie Clothilde.**

Owned and bred by J. T. Hutchinson, Hayfield, Man.; calved Jan. 24th, 1898; color, black; shield, throat, band up left shoulder over on right, band around hind quarters, belly, part of forelegs, hind legs, 1-3 tail, white; sire, Selene Aaggie's Clothilde (1219); dam, Parloa (1378).

No. 1291 **Wilfred.**

Owned by F. Reinkie, Ancaster, Ont.; bred by R. S. Stevenson, Ancaster, Ont.; calved Feb. 18th, 1898; color, white; ears, around left eye, two spots on right and one on left cheek, patch on each side of neck, numerous small spots on sides and hind quarters, spot on tail, black; sire, Netherland Consul (530); dam, Catharine Tensen's Netherland (633).

No. 1292 **Pat Barry.**

Owned by H. J. Airth, Renfrew, Ont.; bred by Jas. Barry, Barryvale, Ont.; calved May 4th, 1891; color, black; shield, snip, patch on each shoulder, three patches on each side, patch over rump, brisket, belly, thighs, legs, 3-5 tail, white; sire, Ben Byron (7105 H.F.H.B.); dam, Nellie Bell (3045 H.F.H.B.)

No. 1293 **Kenneth McDonald.**

Owned by John McNie, Burnstown, Ont.; bred by H. J. Airth, Renfrew, Ont.; calved June 26th, 1897; color, black; shield, snip, throat, patch on right shoulder, patch over rump, brisket, belly, thighs, legs except forearms, 3-5 tail, white; sire, Svengali (897); dam, Jennie Hamilton A (2050).

No. 1294 **Prince Abenakis.**

Owned by Philippe Precourt, La Baie du Febure, Que.; bred by Jos. Elie, La Baie du Febure, Que.; calved April 3rd, 1897; color, white; patch on each side of head and neck to forearms, spot on right knee, spot on left side, large saddle, patch on each hind quarter, spot on right thigh, 1-3 tail, black; sire, Artis Rutherford (884); dam, Emery Princess (1114).

No. 1295 **Sir Pledge De Kol.**

(Sir Kalsora De Kol, 24039 H.F.H.B.)

Owned by G. W. Clemons, St. George, Ont.; bred by W. K. Taber, East Aurora, N.Y.; calved May 16th, 1897; color, black; blaze, muzzle, jaws, throat, patch over shoulders, patch over rump, short stripe up each flank, brisket, belly, flanks, forelegs except forearms, hind legs below hocks, 1-2 tail, white; sire, King Pietertje De Kol (21086 H.F.H.B.); dam, Kalsora Pledge (32825 H.F.H.B.)

No. 1296 **Cornelia Tensen's Sir Mechthilde.**

Owned by Wm. Newlands, Eburne, B.C.; bred by G. W. Clemons, St. George, Ont.; calved Aug. 5th, 1897; color, white; head except shield and snip, neck except spot on throat, part of each forearm, spot on right knee and one behind left forearm, saddle, patch and spot on right hind quarter, patch and three spots on left, 1-3 tail, black; two spots in right and five in left saddle, white; sire, Sir Pietertje Josephine Mechthilde (860); dam, Cornelia Tensen (22).

No. 1297 **Banjo.**

Owned by John Cooey, West Brome, Que.; bred by Ogden Sweet, North Sutton, Que.; calved March 11th, 1898; color, black; shield, band up right shoulder over on left, band up right hip over on left, left brisket, belly, right thigh, legs except forearms and left hock, 1-3 tail, white; sire, Patron of Sunnyside (723); dam, Hannah Ann (1646).

No. 1298 **Homestead DeKol Belle Boy.**

(23335 H.F.H.B.)

Owned by Wm. G. Ellis, Bedford Park, Ont.; bred by W. A. Matteson, Utica, N.Y.; calved March 14th, 1897; color, white; tips of ears, patch on right of neck slightly on left, spot on left of neck, patch and spot on left shoulder, patch and spot on right side, four spots on left side, spot on right hind quarter, black; sire, Pietertje Hengerveld's Paul DeKol (22128 H.F.H.B.); dam, Belle of Schillaard 3rd's Aaggie (36825 H.F.H.B.).

No. 1299 **Prince Charlie B.**

Owned by David S. Husband, Wawota, Assa.; bred by Hume Robertson, Cannington Manor, Assa.; calved March 28th, 1897; color, white; patch on each side of head and neck, spot on right neck, one on right forearm, four on each side, one on right and two on left hind quarter, one on tail, black; spot in right neck, white; sire, Jewel 2nd's Lucky Boy (1032); dam, Lady V (159).

No. 1300 **DeKol 2nd's Paul DeKol Duke.**

(23517 H.F.H.B.)

Owned by G. W. Clemons, St. George, Ont.; bred by Harry D. Roe, Augusta, N.J.; calved Aug. 22nd, 1897; color, white; spots on ears, spot on left of neck, spot on left of brisket, four spots on right neck, spot on left side, black; sire, DeKol 2nd's Paul De Kol (20735); dam, Zanca Wayne (36513).

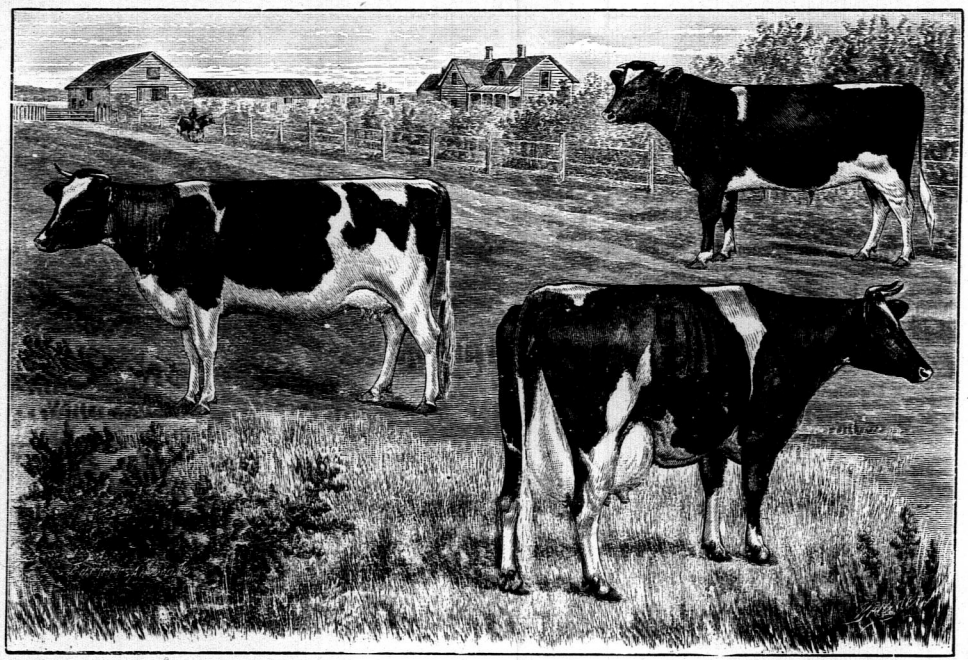

FANNY TEAKE (1062)

ROYAL DUKE (796)
DAISY TEAKE'S QUEEN (126)

Holstein-Friesian Herd Book.

VOLUME III.

COWS.

No. 1365 **Rose.**

Owned and bred by Hugh Lockhart, Rapid City, Man.; calved June 18th, 1894; color, white; head except blaze, neck, patch near right shoulder, patch on each side and one on each hind quarter, 1-3 tail, black; sire, Gladstone (338); dam, Naomi (831).

No. 1366 **Bontje of Sunnyside.**

Owned by McDuffee & Butters, Stanstead, Que.; bred by H. W. Keyes, Newbury, Vt.; calved March 26th, 1892; color, black; star, band up left side, stripe up right shoulder, band up right hip and over, brisket, belly, legs except forearms, 1-2 tail, white; sire, Patron of Pine Grove (10898 H.F.H.B.); dam, Bontje of Pine Grove (12827 H.F.H.B.)

No. 1367 **Mona Bantry.**

Owned and bred by H. Bonsall, Chemainus, B.C.; calved April 17th, 1895; color, black; star, patch over shoulders, spot near left hip, patch over rump, brisket, belly, flanks except spot on left, right foreleg except spot, part of left foreleg, hind legs except spot near each hock, 2-3 tail, white; sire, Rip Van Nicholaas (668); dam, Lady Moufort's Luthera (1015).

No. 1368 **Thurza 2nd's Duchess.**

Owned and bred by Wm. T. Fish, Cobourg, Ont.; calved June 22nd, 1894; color, black; blaze, part of jaw and throat, patch over shoulders, band up left hind quarter and over, brisket, belly, flanks, thighs, legs except forearms, 3-4 tail, white; spot on left hind quarter, black; sire, Duke of Alnwick (273); dam, Thurza 2nd (833).

ROYAL DUKE (796)
DAISY TEAKE'S QUEEN (126)

FANNY TEAKE (1062)

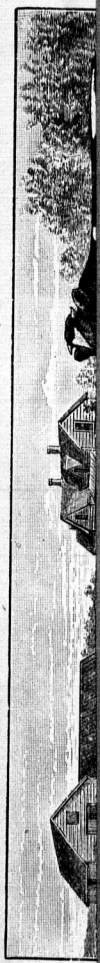

No. 1369 **Fremona.**

Owned and bred by Wm. T. Fish, Cobourg, Ont.; calved June 25th, 1894; color, black; star, snip, patch over shoulders, patch on hips and rump, brisket, belly, right flank except spot, thighs except three spots on right and one on left, part of forelegs, hind legs, 2-3 tail, white; sire, Duke of Alnwick (273); dam, Setella 2nd (526).

No. 1370 **Cornelia 2nd's Belle.**

Owned and bred by Parmenas Allin, Little Britain, Ont.; calved April 5th, 1895; color, black; star, spot on shoulder tops, spot on rump, part of brisket, belly, right flank and thigh, legs except forearms, 1-3 tail, white; sire, Hedda 2nd's King (110); dam, Cornelia 2nd (563).

No. 1371 **Bracebridge Jennie.**

Owned and bred by A. Gifford, Meaford, Ont.; calved Jan. 7th, 1895; color, black; shield, snip, part of lower jaw, patch over shoulders and down, patch over hips and rump, brisket, belly, left thigh, part of forelegs, hind legs except above right hock, 3-4 tail, white; sire, Neptune's Colanthus Abbekerk (603); dam, Lindencourt Girl (412).

No. 1372 **Muskoka Belle.**

Owned and bred by A. Gifford, Meaford, Ont.; calved May 21st, 1895; color, black; star, spot on lower jaw, stripe over shoulder tops, spot on left side, broad band around hips, brisket, belly, most of flanks and thighs, part of forelegs, hind legs, 1-2 tail, white; sire, Neptune's Colanthus Abbekerk (603); dam, Ocean Wave (269).

No. 1373 **Belva Ann of Stronghurst.**

(26139 H.F.H.B.)

Owned by D. E. McDonald, Portage La Prairie, Man.; bred by J. B. Fort & Sons, Stronghurst, Ill.; calved March 15th, 1890; color, white; part of each side of head, part of neck, spots on shoulders, forearms, sides and hind quarters, and spot on tail, black; sire, Tempest's Captain (6318 H.F.H.B.); dam, Belva Ann 2nd (18150 H.F.H.B.)

No. 1374 **Lady Bronhilda.**

(36735 H.F.H.B.)

Owned by D. E. McDonald, Portage La Prairie, Man.; bred by J. B. Fort & Sons, Stronghurst, Ill.; calved June 20th, 1892; color, white; sides of head and neck to left forearm, numerous spots on forelegs, shoulders and sides, patch on right side, one on left side, patch and six spots on right hind quarter, two patches and two spots on left hind quarter, 1-3 tail, black; sire, Tempest's Captain (6318 H.F.H.B.); dam, Belva Ann of Stronghurst (26139 H.F.H.B.)

No. 1375 **Lady Steingerda.**

Owned and bred by D. E. McDonald, Portage La Prairie, Man.; calved June 20th, 1894; color, white; right ear and part of left, two spots on right and four on left side of head, spot above right ear, most of neck and forearms, two patches and spot on each side, patch on each hind quarter, three spots on right foreleg and one on left hind leg, 1-3 tail, black; sire, Ykema Emperor (601); dam, Belva Ann of Stronghurst (1373).

No. 1376 **Tempest.**

(4225 H.H.B.)

Owned by W. J. Young, Winnipeg, Man.; bred by L. A. Kooistra, Goutum, Friesland; calved Feb. 8th, 1883; color, white; shield, snip, with sides of face and neck, large spot on left side, one large and three small spots on right, rump and half of tail, black; dam, Belle Diamond (2266).

No. 1377 **Captain's Mountain Nymph.**

(10398 H.F.H.B.)

Owned by W. J. Young, Winnipeg, Man.; bred by F. G. Babcock, Hornellsville, N.Y.; calved Aug. 25th, 1887; color, black; spot on back, spot on hip, brisket, belly, legs except part of forearms and right hock, 3-4 tail, white; sire, Captain (546 H.H.B.); dam, Mountain Nymph (5010 H.H.B.)

No. 1378 **Parloa.**

(30555 H.F.H.B.)

Owned and bred by W. J. Young, Winnipeg, Man.; calved April 22nd, 1892; color, black; star, spot on left shoulder, spot on left hip, brisket, belly, flanks, part of each leg, 1-2 tail, white; sire, Tempest's Captain Columbus (17430 H.F.H.B.); dam, Captain's Mountain Nymph (10398 H.F.H.B.)

No. 1379 **Selene Aaggie.**

(31629 H.F.H.B.)

Owned by W. J. Young, Winnipeg, Man.; bred by Amos Edmunds, La Harpe, Ill.; calved May 15th, 1892; color, black; blaze, left jaw, throat, band around shoulders, spot on each side, stripe up right hind quarter over on left, spot on left hind quarter, brisket, belly, flanks, legs, 3-4 tail, white; spots on right forearm and spot on left forearm, black; sire, Colonel M. Scott (17579 H.F.H.B.); dam, Catrina 5th's Aaggie (13683 H.F.H.B.)

No. 1380 **Zulette 2nd.**

(26140 H.F.H.B.)

Owned by W. J. Young, Winnipeg, Man.; bred by J. B. Fort & Sons, Stronghurst, Ill.; calved June 26th, 1890; color, black; shield, right side of throat, patch on left shoulder, spot on right hind quarter, brisket, belly, flanks, part of each foreleg, hind legs, 1-2 tail, white; left hock, black; sire, Captain's Columbus (3186 H.F.H.B.); dam, Zulette (2276 H.H.B.)

No. 1381 **Catrina 5th's Aaggie Clothilde.**

Owned by Christie & Fares, Emerson, Man.; bred by W. J. Young, Winnipeg, Man.; calved Nov. 17th, 1894; color, black; blaze, part of lower jaw and throat, band around sides, band up right hind quarter and over, brisket, belly, most of thighs, part of forelegs, hind legs, 3-4 tail, white; sire, Porna 3rd's Clothilde (730); dam, Catrina 5th's Aaggie (1146).

No. 1382 **Queen of Maple Grove.**

Owned by Christie & Fares, Emerson, Man.; bred by W. J. Young, Emerson, Man.; calved Jan. 24th, 1894; color, black; star, spot over hips, stripe up left side, belly, part of each leg, 1-2 tail, white; sire, Tempest's Captain Columbus (17430 H.F.H.B.); dam, Captain's Mountain Nymph (10398 H.F.H.B.)

No. 1383 **Lucy Clothilde.**

Owned by Christie & Fares, Emerson, Man.; bred by W. J. Young, Emerson, Man.; calved Feb. 3rd, 1894; color, white; most of sides of head and neck, two spots on right shoulder, one on right and two on left forearm, one on each side, large saddle, two patches on each hind quarter, base of tail, black; two spots in left saddle, white; sire, Porna 3rd's Clothilde (730); dam, Selene Aaggie (1379).

No. 1384 **Zulette 2nd's Beauty Clothilde.**

Owned by J. W. MacDonald, Emerson, Man.; bred by W. J. Young, Winnipeg, Man.; calved Aug. 10th, 1894; color, black; star, spot on left neck, patch on left shoulder, spot on right and two on left side, band around hind quarters, brisket, belly, thighs, part of forelegs, hind legs, 3-4 tail, white; sire, Porna 3rd's Clothilde (730); dam, Zulette 2nd (1380).

No. 1385 **Lilly of Regina.**

Owned and bred by A. & G. Rice, Curries, Ont.; calved Feb. 24th, 1895; color, white; part of each side of head and neck and down on forelegs, two spots on left side, saddle, patch, on left hip, patch and three spots on right hind quarter and patch on left, spot on tail, black; sire, Siepkje 3rd's Mink Mercedes Baron (421); dam, Regina of Downie (607).

No. 1386 **Lady Dewdrop 4th.**

(27420 H.F.H.B.)

Owned by A. & G. Rice, Curries, Ont.; bred by Martin L. Sweet, Grand Rapids, Mich.; calved Nov. 10th, 1889; color, black; parts of head, throat, band around shoulders, spots on right side, spot on left side, band around hind quarters, dewlap, belly, flanks, legs, 3-4 tail, white; patch on left shoulder and spots on sides, black; sire, Jonge Carre (2305 H.H.B.); dam, Lady Dewdrop (3453 H.H.B.)

No. 1387 **Mina of Lindencourt.**

Owned and bred by A. Gifford, Meaford, Ont.; calved May 29th, 1895; color, black; shield, part of jaw and throat, band around shoulders, patch over rump, brisket, belly, flanks, thighs, legs except part of each forearm, 3-4 tail, white; sire, Neptune's Colanthus Abbekerk (603); dam, Lindencourt Princess (270).

No. 1388 **Lady Uffington.**

Owned and bred by A. Gifford, Meaford, Ont.; calved May 6th, 1895; color, black; shield, snip, spot on throat, band up left shoulder and over, connected on right side with broad band around hips, brisket, belly, flanks, legs except forearms, 4-5 tail, white; sire, Neptune's Colanthus Abbekerk (603); dam, Beauty of Lindencourt (706).

No. 1389 **Pet of Lindencourt.**

Owned and bred by A. Gifford, Meaford, Ont.; calved Jan. 15th, 1895; color, black; shield, spot on throat, band around shoulders and along back, band up left hind quarter and over, spot near right hip, brisket, belly, flanks, thighs, legs, 3-4 tail, white; patch on left side, black; sire, Neptune's Colanthus Abbekerk (603); dam, Zella of Lindencourt (976).

No. 1390 **Lady Simpson.**

Owned and bred by R. S. Park, Whitewood, Assa.; calved June 24th, 1895; color, white; sides of head, most of neck, left side, spot above left flank, spot on right side, spot on right buttock, spot on tail, black; sire, Ykema King (509); dam, Whitewood Princess (606).

No. 1391 **Jessie L.**

(3043 H.H.B.)

Owned by M. Steves & Sons, Steveston, B.C.; bred by A. Hoenderken, Noord Haren, Groningen; calved June 10th, 1879; color, black with small star, small spot on throat, white over shoulder and hips, belly and legs white, 3-4 of tail white.

No. 1392 **Dido of Lindencourt.**

Owned and bred by A. Gifford, Meaford, Ont.; calved Jan. 14th, 1895; color, black; blaze, part of lower jaw and throat, patch over shoulders and down on right, band around hips and rump, brisket, belly, right flank and thigh, part of forelegs, hind legs, 2-3 tail, white; sire, Neptune's Colanthus Abbekerk (603); dam, Portia of Lindencourt (750).

No. 1393 **Ybeltje of Wyton.**

(22067 H.F.H.B.)

Owned by J. C. McDonald, Springbank, Ont.; bred by Scatcherd & Son, Buffalo, N.Y.; calved Jan. 18th, 1890; color, black; star, spot on right shoulder, patch on left shoulder over on right, patch over hind quarters, spot on left hind quarter, brisket, belly, flanks, part of each foreleg, hind legs except right hock, and switch, white; sire, Mooie Hartog 3rd (408 D.F.H. B.); dam, Ybeltje 5th (1268 D.F.H.B.)

No. 1394 **Lady of Springbank.**

Owned and bred by John C. McDonald, Springbank, Ont.; calved, Aug. 20th, 1894; color, black; star, stripe up left hip, spot at root of tail, brisket, belly, flanks and part of thighs, forelegs below knees, hind legs, 2-3 tail, white; sire, Son of Konig Nicolaas (17734 H.F.H.B.); dam, Ybeltje of Wyton (1393).

No. 1395 **Gilly Flower.**

(34089 H.F.H.B.)

Owned by C. J. Gilroy, Glen Buell, Ont.; bred by F. H. McCrea, Los Angeles, Cal.; calved July 4th, 1891; color, black; star, lower legs, belly, switch, white; sire, Hur of Brockville (12661 H.F.H.B.); dam, Ione J (10209 H.F.H.B.)

No. 1396 **Ione J 2nd.**

(36160 H.F.H;B;)

Owned and bred by C. J. Gilroy, Glen Buell, Ont.; calved May 13th, 1894; color, black; star, band up right shoulder over on left, patch on rump, brisket, belly, flanks, legs except part of right forearm, 1-2 tail, white; sire, Inka Kathleen's Son (18685 H.F.H.B.); dam, Gilly Flower (34089 H.F.H.B.)

No. 1397 **Renee.**

Owned by Edward Adams, Toronto, Ont.; bred by Francis Silverthorne, Dixie, Ont.; calved June 3rd, 1895; color, black; star, patch on each shoulder, band up right hind quarter over rump, brisket, belly, thighs, legs except forearms and spots on forelegs, 3-4 tail, white; spot on right hind quarter, black; sire, Arnizon (262); dam, Milly Silverthorne (808).

No. 1398 **Aaggie Amelia.**

Owned and bred by Samuel Flack, Lavender, Ont.; calved Sept. 29th, 1894; color, black; shield, snip, lower jaw, throat, spot on shoulder tops, patch at root of tail, brisket, belly, three spots on right flank, most of thighs, part of forelegs, hind legs, tail, white; several spots on legs and tail, black; sire, Modest Girl's Aaggie Prince (108); dam, Lady Oosterzee 2nd (40).

No. 1399 **Janus Aagje's Aaggie Princess.**

Owned and bred by Samuel Flack, Lavender, Ont.; calved Nov. 20th, 1894; color, white; part of each side of head and neck, large patch on right side containing several white spots, numerous spots on shoulder, sides, hind quarters, brisket, forearms and tail, black; sire, Modest Girl's Aaggie Prince (103); dam, Janus Aagje (18).

No. 1400 **Aaggie Frisk.**

Owned and bred by Samuel Flack, Lavender, Ont.; calved March 25th, 1895; color, black; shield, snip, spot on throat, patch over shoulders, up each side to hip, patch on rump, brisket, belly, thighs, part of each foreleg, hind legs, 4-5 tail, white; spot on right knee, one on each hind leg, one on left thigh and one above right flank, black; sire, Modest Girls' Aaggie Prince (108); dam, Lady Oosterzee 2nd's Mink Mercedes Baroness (932).

No. 1401 **Mountain Beauty.**

Owned and bred by Joseph Reid, Reid's Mills, Ont.; calved May 30th, 1895; color, black; star, spot on throat, spot on shoulder tops and one on right side, patch over hips, spot near left hip, brisket, belly, lower legs, 1-2 tail, white; sire, Britin (288); dam, Rideau Kekke (875).

No. 1402 **Mercedes Queen Bess.**

Owned and bred by Wm. Thornton, Mayfield, Ont.; calved Oct. 29th, 1894; color, black; shield, patch on right and two on left shoulder, patch near right hip and one on right hind quarter, patch over rump, brisket, belly, thighs, legs except forearms, 2-3 tail, white; sire, Siepkje's Mink Mercedes Baron (31); dam, Holland Queen (710).

No. 1403 **Belle of Norval.**

Owned and bred by Wm. McClure, Norval, Ont.; calved Oct. 11th, 1893; color, black; patch in face, spot on left neck and one on throat, patch on right shoulder and spot on left, four spots on right side and one on left, irregular patch over hips and rump, brisket, belly, most of flanks and thighs, part of forelegs, hind legs except spot on each, 1-2 tail, white; sire, Siepkje's Mink Mercedes Baron (31); dam, Aaggie Ida 5th (380).

No. 1404 **Beauty of Norval.**

Owned and bred by Wm. McClure, Norval, Ont.; calved Aug. 4th, 1894; color, black; star, patch on rump, belly, lower legs, 3-4 tail, white; sire, Siepkje's Mink Mercedes Baron (31); dam, Aaggie Lady of Luraine (378).

No. 1405 **Anna Mercedes.**

Owned and bred by Wm. McClure, Norval, Ont.; calved Oct. 22nd, 1894; color, white; part of each side of head and neck connected on right side with saddle, spot near left hip, patch and two spots on each hind quarter, spot on each forearm and one on right hind leg, 1-4 tail, black; white spot in each side; sire, Siepkje's Mink Mercedes Baron (31); dam, Josie Lass (379).

No. 1408 **Young Daisy.**

Owned and bred by Wm. McClure, Norval, Ont.; calved Nov. 28th, 1894; color, white; part of each ear, several small spots on sides of head and neck, patch on each side of neck and shoulders, thirteen spots on right and ten on left side, spot on each hip, four spots on right hind quarter and two on left, four spots on right foreleg and three on left, one on tail, black; sire, Siepkje's Mink Mercedes Baron (31); dam, Edgely Lass (377).

No. 1407 **Fulton Queen's Pietertje.**

Owned and bred by John A. McCaugherty, Portsmouth, Ont.; calved Feb. 28th, 1895; color, black; shield, muzzle, lower jaw, throat, spot on shoulder tops and one on right shoulder, stripe up left side, patch on rump, right brisket, belly, flanks, most of thighs, part of forelegs, hind legs, 3-4 tail, white; sire, Ludwig Pietertje (17980 H.F.H.B.); dam, Fulton Queen (295).

No. 1408 **Dolores.**

Owned and bred by Dalzel Herbert Steves, Steveston, B.C.; calved May 11th, 1893; color, white; sides of head and neck, part of right forearm, saddle connected with patch on left hind quarter, spot on right flank, patch and spot on right hind quarter, 1-3 tail, black; sire, Gugartha Prince 9th (7020 H.F. H.B.); dam, Empress Veronica of Lulu (25197 H.F.H.B.)

No. 1409 **Candalaria.**

Owned by Laurence Victor Steves, Steveston, B.C.; bred by M. Steves & Sons, Steveston, B.C.; calved Sept. 3rd, 1893; color, black; shield, snip, throat, two spots on left shoulder, five spots near right hip and one near left, two on left hind quarter, brisket, belly, flanks, right thigh, forelegs below knees, hind legs except hocks and spot on left, 1-2 tail, white; sire, Gugartha Prince 9th (7020 H.F.H.B.); dam, Black Princess (196 H.F.H.B.)

No. 1410 **Trilby.**

Owned and bred by Gregor MacIntyre, Renfrew, Ont.; calved Nov. 3rd, 1894; color, black; patch on left side and one near left hip, stripe up right hip, belly, forelegs below knees, hind legs, switch, white; sire, Banquo (16653 H.F.H.B.); dam, Flamboro Maid (13556 H.F.H.B.)

No. 1411 **Vic Steinberg.**

Owned and bred by Gregor MacIntyre, Renfrew, Ont.; calved Feb. 9th, 1895; color, white; patch on each side of head and neck, two spots on right side and three on left, spot on right hind quarter, patch and spot on left, spot on tail, black; sire, Banquo (16653 H.F.H.B.); dam, Edgely Kleiterp (13557 H.F. H.B.)

No. 1412 **Siepkje 4th's Tirania Countess.**

Owned by R. A. Barrow, Bracebridge, Ont.; bred by Smith Bros., Churchville, Ont.; calved Jan. 22nd, 1895; color, black; belly, spot on left thigh, lower legs, switch, white; sire, Tirania 2nd's Prince Castine (19); dam, Siepkje 4th (25).

No. 1413 **Corlina Tensen.**

Owned by J. W. Cameron, Perth, Ont.; bred by Smith Bros., Churchville, Ont.; calved March 3rd, 1895; color, black; shield, band around shoulders, stripe up right hip, patch on rump, spot on left hind quarter, left brisket, belly, part of forelegs, hind legs, 2-5 tail, white; sire, Tirania 2nd's Prince Castine (19); dam, Lillie Tensen (101).

No. 1414 **Sigrid.**

Owned and bred by J. M. Mallory, Bloomfield, Ont.; calved March 9th, 1895; color, white; patch on each side of head and neck to shoulders, three patches and two spots on right side, patch and spot on left, spot on right hind quarter and three on left, spot on tail, black; sire, Sidney Duke (407); dam, Flo B (986).

No. 1415 **Bertinia.**

Owned and bred by J. M. Mallory, Bloomfield, Ont.; calved March 20th, 1895; color, white; patch on each side of head and neck to left shoulder, patch above right forearm, two patches and spot on right side, two spots on left, spot on right hind quarter, patch and spot on left, spot on tail, black; sire, Sidney Duke (407); dam, Hemero Calla (348).

No. 1416 **Cora Queen.**

Owned and bred by John Johnstone, Little Rideau, Ont.; calved March 17th, 1895; color, white; part of ears, patch on each side of neck, numerous small spots on cheeks, neck, sides, hind quarters, forelegs and tail, black; three spots in left neck, white; sire, Carville King (200); dam, Queen of Rideau (522).

No. 1417 **Abby Netherland.**

Owned by A. C. Hallman, New Dundee, Ont.; bred by Jonathan Jantji, New Dundee, Ont.; calved Nov. 25th, 1893; color, black; spot on rump, belly, lower legs, 1-3 tail, white; sire, Netherland Statesman's Cornelius (46); dam, Dundee Abby (216).

No. 1418 **Midlummer.**

(9860 H.H.B.)

Owned by McDuffee & Butters, Stanstead, Que.; bred by G. W. Hilwerda, Tzum, Friesland; calved April 12th, 1884; color, black; blaze, brisket, patch over hips, two spots on right hip, spot on left shoulder, belly, flanks, right knee and ankle, left ankle, hind legs, 3-4 tail, white; sire, De Nette (281 F.H. B.); dam, Midlummer (1009 F.H.B.)

No. 1419 **Lize 4th of Sunnyside.**

Owned and bred by McDuffee & Butters, Stanstead, Que.; calved Jan. 25th, 1895; color, black; band up right shoulder and over, stripe up left shoulder and one up left side, patch over hips, spot near right hip, belly, legs except part of each forearm and right hock, 3-5 tail, white; sire, Artis Peer (676); dam, Lize of Pine Grove 3rd (1141).

No. 1420 **Aaggie Flora 8th of Sunnyside.**

Owned and bred by McDuffee & Butters, Stanstead, Que.; calved Jan. 27th, 1895; color, black; star, patch over shoulders, patch over hips and rump, belly, ankles, hind legs except spot on right, 1-2 tail, white; sire, Artis Peer (676); dam, Aaggie Flora 7th (1135).

No. 1421 **Dorcas Queen.**

Owned and bred by James Turner, Appleton, Ont.; calved March 7th, 1895; color, black; shield, snip, throat, part of left side and over shoulders, hind quarters except three patches on each, brisket, belly, legs except forearms and spots on right fore-leg, 3-4 tail, white; spot in right shoulder, black; sire, Appleton (416); dam, Zorra Queen 3rd (460).

No. 1422 **Apple Blossom.**

Owned and bred by James Turner, Appleton, Ont.; calved June 20th, 1895; color, white; head, except blaze, part of neck, two spots on left neck, two spots on right forearm and one on left, three spots on right side, two patches on left, spot on right and two on left hind quarter, spot on tail, black; sire, Appleton (416); dam, Esfa Girl (258).

No. 1423 **Sepa's Trilby.**

Owned and bred by James Stothart, Peterboro, Ont.; calved March 15th, 1895; color, white; sides of head, most of neck, patch and two spots on right side, patch on left, patch on right hind quarter, spot on left, three spots on right forearm and one on left, spot on tail, black; sire, Prince Napoleon (463); dam, Sepa (359).

No. 1424 **Suzette.**

Owned and bred by Jas. Turner, Appleton, Ont.; calved June 20th, 1895; color, black; shield, snip, band up right shoulder and over on left in two branches, stripe up left side, three spots on each side, band up right hip and over, brisket, belly, legs except forearms, hocks and several spots, 4-5 tail, white; sire, Prince Napoleon (463); dam, Lady Buckhorn (364).

No. 1425 **Kitty Marling 2nd.**

Owned and bred by Jos. Fletcher, Oxford Mills, Ont.; calved March 9th, 1894; color, black; shield, snip, throat, patch on each shoulder, band around hind quarters enclosing patch on each, brisket, belly, legs except part of each foreleg, 2-3 tail, white; sire, Bubach (233); dam, Kitty Marling (451).

No. 1426 **Francy 2nd.**

Owned and bred by Jos. Fletcher, Oxford Mills, Ont.; calved March 10th, 1894; color, black; shield, snip, throat, two spots on right shoulder, patch over shoulders, five spots on right side, stripe up left, patch on each side of rump, side of rump, brisket, belly, right flank, part of each hind quarter, legs except forearms, 2-3 tail, white; two spots on left hind quarter, black; sire, Netherland Rooker (534); dam, Francy (506).

No. 1427 **Hasketon Belle 2nd.**

Owned and bred by Joseph Fletcher, Oxford Mills, Ont.; calved March 15th, 1894; color, black; shield, throat, band up right shoulder and over, spot on each side, patch on rump, left brisket, belly, part of forelegs, hind legs, 2-3 tail, white; sire, Bubach (233); dam, Hasketon Belle (445).

No. 1428 **Evelyn 2nd.**

Owned and bred by Joseph Fletcher, Oxford Mills, Ont.; calved March 20th, 1894; color, black; star, throat, patch over shoulders, patch on rump, brisket, belly, part of forelegs, hind legs, 3-5 tail, white; sire, Netherland Rooker (534); dam, Evelyn (801).

No. 1429 **Winston 2nd.**

Owned and bred by Joseph Fletcher, Oxford, Mills, Ont.; calved March 20th, 1894; color, black; star, belly, lower legs, 1-2 tail, white; sire, Netherland Rooker (534); dam, Flora (507).

No. 1430 **Floss 2nd.**

Owned and bred by Jos. Fletcher, Oxford Mills, Ont.; calved April 20th, 1894; color, black; shield, throat, band up right shoulder over on left, band around hind quarters enclosing patch on left, brisket, belly, thighs, legs except spot on right foreleg, 3-4 tail, white; sire, Netherland Rooker (534); dam, Floss (505).

No. 1431 **Ottile 4th.**

Owned and bred by Jos. Fletcher, Oxford Mills, Ont.; calved May 2nd, 1894; color, white; head except star, neck, saddle, two patches on right and one on left hind quarter, 1-4 tail, black; sire, Bubach (233); dam, Ottile (450).

No. 1432 **Bright Promise.**

Owned and bred by A. & G. Rice, Curries, Ont.; calved Nov. 14th, 1894; color, white; head except blaze and part of jaw, neck except throat and spot on top, saddle, spot on right side and six on left, spot on each flank and one on right fore-arm, patch on right hind quarter, two patches and spot on left, spot on tail, black; sire, Sir Oliver (365); dam, Jewel Mercedes Artis Queen (934).

No. 1433 **Blossom's Baroness.**

Owned and bred by A. & G. Rice, Curries, Ont.; calved March 3rd, 1895; color, black; shield, snip, throat, patch over shoulders, patch on each ride of rump, brisket, belly, thighs, legs except forearms, 3-4 tail, white; sire, Siepkje 3rd's Mink Mercedes Baron (421); dam, Konigen 2nd's Blossom (339).

No. 1434 **Lady Pietertje's Mink.**

Owned and bred by A. & G. Rice, Curries, Ont.; calved March 24th, 1895; color, black; shield, snip, throat, patch over shoulders, two spots on right shoulders, band up left side and one up left hip, patch on right side to rump and down on each hind quarter, brisket, belly, flanks, thighs, legs except forearms, 3-4 tail, white, sire, Siepkje 3rd's Mink Mercedes Baron (421); dam, Lady Pietertje (659).

No. 1435 **Carrie Belle's Baroness.**

Owned and bred by A. & G. Rice, Curries, Ont.; calved April 7th, 1895; color, white; sides of head, most of neck connected with saddle, three patches on right hind quarter, four spots on left, spot on tail, black; two spots in left side, white; sire. Siepkje 3rd's Mink Mercedes Baron (421); dam, Belle of Kent 2nd's Carrie (1039).

No. 1436 **Tirania Mercedes Belle.**

Owned and bred by A. & G. Rice, Curries, Ont.; calved April 18th, 1895; color, black; blaze, stripe up right side, spot on left side, band up right hind quarter over rump, brisket, belly, flanks, left thigh, legs, 3-4 tail, white; sire, Siepkje 3rd's Mink Mercedes Baron (421); dam, Tirania Belle (729).

No. 1437 **Aaggie Pride.**

Owned and bred by S. & W. H. Collinson, St. Davids, Ont.; calved July 14th, 1895; color, black; shield, snip, throat, spot on left shoulder, band up left hind quarter over rump, brisket, right thigh, belly, spot on left forearm, part of each fore leg, hind legs except hocks, 1-2 tail, white; two spots on right thigh and one on left hind quarter, black; sire, Count Mink Mercedes (221); dam, Aaggie Gem 2nd (47).

No. 1438 Salla Abbekerk.

Owned by H. Bollert, Cassel, Ont.; bred by H. & W. F. Bollert, Cassel, Ont.; calved Sept. 12th, 1894; color, white; part of each side of head and neck, saddle, patch on left hip, patch on each hind quarter, spot on right brisket, five on right foreleg, one on right thigh and one on right hock, 1-4 tail, black; sire, Colanthus Abbekerk (308); dam, Salla (10).

No. 1439 Highland Lassie.

Owned and bred by Thomas M. Gibson, Newcastle, Ont.; calved Sept. 18th, 1894; color, black; shield, part of lower jaw, throat, band around hips, brisket, belly, flanks, thighs, legs except forearms, 3-4 tail, white; sire, Heinse's King (15130 H. F. H. B.); dam, China Bay's Orange Blossom (854).

NO. 1440 Princess Mercedes B.

Owned and bred by David J. Gibson, Bowmanville, Ont.; calved Sept. 18th, 1894; color, black; star, patch on rump, brisket, belly, lower legs, 2-3 tail, white; sire, Climie Bay's Mercedes Rover (578); dam, Cecelia's Princess (261).

No. 1441 Miss Millar.

Owned by J. S. Mullin, Gore Bay, Ont.; bred by Francis Silverthorne, Dixie, Ont.; calved Sept. 24th, 1894; color, black; shield, patch on rump and down left hind quarter, brisket, belly, thighs, part of fore legs, hind legs, 3-4 tail, white; two spots on left hind quarter, black; sire, Arnazon (262); dam, Clara Silver (810).

No. 1442 Dora Stewart.

Owned and bred by J. S. Mullin, Gore Bay, Ont.; calved March 16th, 1895; color, black; star, band up left shoulder and over, three spots near right shoulder, most of hips and rump, hind quarters except three patches on each, brisket, belly, flanks, most of fore legs, hind legs, 4-5 tail, white; spot on left brisket, one on right side, one on left flank and one on right knee, black; sire, Tebishko (750); dam, Clara E (13812 H. F. H. B.)

No. 1443 **Queen.**

Owned and bred by Samuel B. McKinley, Evansville, Ont.; calved February 18th, 1895; color, white; sides of head, most of neck, right forearm, saddle, patch on left forearm and above it, patch near right hip, patch and spot on each hind quarter, 1-2 tail, black; sire, Tebishko (750); dam, Dutch Lassie (1181).

No. 1444 **Lorena Kent.**

Owned and bred by R. Willis, jr., Glen Meyer, Ont.; calved June 30th, 1895; color, black; star, spot on left shoulder and one on right side of rump, belly, part of fore legs, hind legs, 1-2 tail, white; sire, Algoma of Lindencourt (611); dam, Lizzie Kent (970).

No. 1445 **Flamboro Castine Queen.**

Owned and bred by Smith Bros., Churchville, Ont.; calved September 6th, 1894; color, white; head except shield, neck and most of shoulders and right side, patch on right hind quarter, patch and spot on left, part of fore legs, 1-4 tail, black; spot in right side, white; sire, Erie Belle 2nd's Mink Mercedes King (219); dam, Flamboro Queen's Princess Castine (839).

No. 1446 **Bonheur Hedda Queen.**

Owned by Smith Bros., Churchville, Ont.; bred by Parmenas Allin, Little Britain, Ont.; calved October 6th, 1894; color, black; star, belly, lower legs, spot on right thigh, switch, white; spot on left hind leg, black; sire, Hedda 2nd's King (110); dam, Bonheur Queen (431).

No. 1447. **The Annandale Duchess.**

Owned and bred by E. D. Tillson, Tilsonburg, Ont.; calved October 20th, 1894; color, black; shield, part of lower jaw and throat, spot on each shoulder, broad bands around hips and rump, brisket, belly, flanks, most of thighs, legs except forearms, 4-5 tail, white; sire, Netherland Mink Mercedes King (223); dam, Nettie Tensen's Queen (737).

No. 1448 **The Annandale Princess.**

Owned and bred by E. D. Tillson, Tilsonburg, Ont.; calved October 25th, 1894; color, black; shield, spot on left cheek, spot on right and two on left shoulder, stripe and spot on left side, band up right hind quarter and over, brisket, belly, flanks except spot on left, thighs, legs except forearms, 5-6 tail, white; sire, Netherland Mink Mercedes King (223); dam, Mountain Duchess (738).

No. 1449 **Claressa.**

Owned and bred by Elias Pannabecker, Hespeler, Ont.; calved October 28th, 1394; color, white; sides of head and neck, large patch on each side, and one on each hind quarter, two spots on left brisket, two on right side and one on right flank, base of tail, black; sire, Eldorado King (126); dam, Maye Tonnie (717).

No. 1450 **Jennie 2nd.**

Owned by H. Bollert, Cassel, Ont.; bred by John Tremain, Forest, Ont.; calved November 15th, 1894; color, white; sides of head and neck to forearms, saddle, patch on left side, spot on each hind quarter, spot on tail, black; sire, Thomas (574); dam, Jennie (930).

No. 1451 **Patroness of Pine Grove.**

(27657 H.F.H.B.)

Owned by McDuffe & Butters, Stanstead, Que.; bred by H. W. Keyes, Newbury, Vt.; calved May 24th, 1891; color black; star, snip, patch on left hind quarter, brisket, belly, flanks, part of fore legs, right hind leg, part of left, 1-2 tail, white; sire, Patron of Pine Grove (10898, H. F. H. B.); dam, Beulah of Pine Grove (18955, H. F. H. B.)

No. 1452 **Koning 2nd.**

Owned and bred by H. L. Ross, Georgetown, Ont.; calved February 18th, 1895; color, black; shield, spot on right shoulder, patch over hips, throat, brisket, belly, flanks, right thigh, fore legs below knees, hind legs except left hock, switch, white; spot on belly, one on right flank and one on right thigh, black; sire, Lexington (592); dam, Nellie Koning (571).

No. 1453 **Lady Amber 3rd.**

Owned and bred by H. L. Ross, Georgetown, Ont.; calved March 3rd, 1895; color, white; sides of head, left neck connecting with saddle, patch and spot on right hind quarter, patch on left, part of forelegs, 1-2 tail, black; sire, Lexington (592); dam, Queen of Holland (943).

No. 1454 **Dutch Jeenie.**

Owned and bred by H. L. Ross, Georgetown, Ont.; calved May 30th, 1895; color, black; star, spot on throat, spot over shoulders and one back of right shoulder, patch on rump, belly, most of flanks and thighs, legs except forearms, 1-3 tail, white; sire, Lexington (592); dam, Lady Jane Koning (572).

No. 1455 **Nellie of Carleton.**

Owned and bred by McDuffee & Butters, Stanstead, Que.; calved January 9th, 1895; color, black; star, band up left shoulder and over, patch on rump, right brisket, belly, legs except left forearm, 1-3 tail, white; sire, Artis Peer (676); dam, Patroness of Pine Grove.

No. 1456 **Lida Barnes.**

Owned by B. G. Roach, Strathroy, Ont.; bred by S. D. Barnes, Birnam, Ont.; calved August 4th, 1895; color, black; shield, snip, throat, patch over shoulders, spot on left side, patch over rump, brisket, belly, right thigh, legs except forearms, 2-3 tail, white; sire, Duke of Warwick (746); dam, Edgely Princess (287).

No. 1457 **Princess Margaret 2nd.**

Owned and bred by A. C. Hallman, New Dundee, Ont.; calved December 22nd, 1894; color, black; shield, throat, patch on right shoulder, patch over hips, spot on right thigh, brisket, belly, lower legs, 1-2 tail, white; sire, Netherland Statesman's Cornelius (46); dam, Princess Margaret (145).

No. 1458 **Diana's Wonder.**

Owned by William James, Oakwood, Ont.; bred by Parmenas Allin, Little Britain, Ont.; calved January 4th, 1895; color, black; star, belly, lower legs, 1-2 tail, white; sire, Hedda 2nd's King (110); dam, Dina of the Pines (76).

No. 1459 **Tena.**

Owned and bred by J. B. Arnold, Easton's Corners, Ont.; calved Dec. 19th, 1894; color, black; star, snip, patch over shoulders, patch over rump, throat, brisket, spot on left thigh, belly, part of each fore leg, hind legs, 1-2 tail, white; sire, Teresa's Royal Bob (20275 H. F. H. B.); dam, Bessie Belle Princess (27908 H. F. H. B.)

No. 1460 **Jemima.**

Owned and bred by J. B. Arnold, Easton's Corners, Ont.; calved March 5th, 1895; color, black; irregular star, band up right shoulder over on left, hind quarters except patch on rump, throat, brisket, belly, legs, tail, white; sire, Teresa's Royal Bob (20275 H. F. H. B.); dam, Mertie (33236 H. F. H. B.)

No. 1461 **Lali.**

Owned and bred by Thos. Davidson, Spring Valley, Ont.; calved Dec. 15th, 1894; color, black; shield, two spots on left shoulder and one above left forearm, stripe over rump, brisket, belly, lower legs, 1-2 tail, white; sire, King Pietertje Jewel (620); dam, Queen Dido (302).

No. 1462 **Frauline.**

Owned by A. Pollard, Orono, Ont.; bred by W. S. Gamsby, Orono, Ont.; calved Dec. 26th, 1894; color, black; star, belly, lower legs, 1-2 tail, white; sire, Climie Bay's Mercedes Rover (578); dam, Lady Solway (262).

No. 1463 **Aaggie A.**

Owned and bred by Joseph Kingsley, Arkona, Ont.; calved Jan. 1st, 1895; color, black; shield, snip, throat, band up right shoulder, patch over rump, brisket, belly, legs except right fore-arm and hocks, 2-3 tail, white; sire, Prince Gugartha of Aaggie (185); dam, Nettie B (259).

No. 1464 **Locust Hill Agatha.**

Owned and bred by Wm. Armstrong, Locust Hill, Ont., calved Dec. 22nd, 1894; color, white; sides of head and neck, patch over shoulders, saddle, spot near right hip and one behind each forearm, patch on each hind quarter, spot on tail, black; sire, Franc's Boy (275); dam, Belle of Locust Hill (326).

No. 1465 **La Vata 5th.**

Owned and bred by Wm. Armstrong, Locust Hill, Ont.; calved March 25th, 1895; color, black; blaze, throat, stripe up left shoulder, four spots on right side, hind quarters except patch on right and two on left, brisket, belly, legs except part of right foreleg, most of tail, white; sire, Franc's Boy (275); dam, La Vata 3rd (525).

No. 1466 **Locust Hill Trilby.**

Owned and bred by Wm. Armstrong, Locust Hill, Ont.; calved Nov. 10th, 1895; color, black; star, band up left shoulder and over, brisket, belly, lower, legs, 3-5 tail, white; sire, Franc's Boy (275); dam, Belle of Locust Hill (326).

No. 1467 **Haldimand Lady.**

Owned by Mary Broomfield, Eddystone, Ont.; bred by Robert L. Broomfield, Eddystone, Ont.; calved March 6th, 1895; color, black, shield, snip, throat, spot near right hip, patch on rump, brisket, belly, legs except part of each foreleg, 1-2 tail, white; sire, Cornelia Tensen's Grandson (222); dam, Roseneath Blossom (16049 H.F.H.B.)

No. 1468 **Tilley.**

Owned and bred by John A. Line, Sherwood, Ont.; calved Jan. 3rd, 1895; color, white; sides of head, most of neck and forearms connected on each side with saddle, spot on left shoulder and one on right flank, patch and spot on right hind quarter, patch on left, spot on tail, black; two spots in right saddle, white; sire, Amsterdam (199); dam, Breezy 2nd (400).

No. 1469 **Panzy.**

Owned and bred by John A. Line, Sherwood, Ont.; calved Jan. 11th, 1895; color, black; blaze, jaws, throat, band up left shoulder and over, band around hips, brisket, belly, flanks, legs except left forearm, 3-4 tail, white; spot above left flank, black; sire, Amsterdam (199); dam, Breezy (266).

No. 1470 **Dotty Raglan.**

Owned and bred by J. F. Hindmarch, Cannington Manor, Assa.; calved Jan. 3rd, 1895; color, white; patch on each side of head and neck, two spots above right forearm and three above left, eight spots on right side and seven on left, two on left hind quarter, one on right forearm, two on left and one on tail, black; spot in left neck, white; sire, Hilversum Lord Raglan (429); dam, Lady V (159).

No. 1471 **Erie Girl.**

Owned and bred by S. R. Beck, South Cayuga, Ont.; calved Jan. 10th, 1895; color, black; shield, band up left shoulder over on right, large patch over hips and rump, brisket, belly, flanks, most of each thigh, part of right foreleg, left foreleg except spot on knee, hind legs, 2-3 tail, white; sire, Sir Everett (343); dam, Trixie B (1212).

No. 1472 **Cayuga Maid.**

Owned and bred by S. R. Beck, South Cayuga, Ont.; calved Jan. 12th, 1895; color, white, part of ears, around eyes, patch and two spots on each side of neck, numerous spots on shoulders and forearms, patch and two spots on right side, patch and three spots on left, two patches on each hind quarter, spot at root of tail, 1-6 tail, black; sire, Sir Everett (343); dam, Jewel (1213).

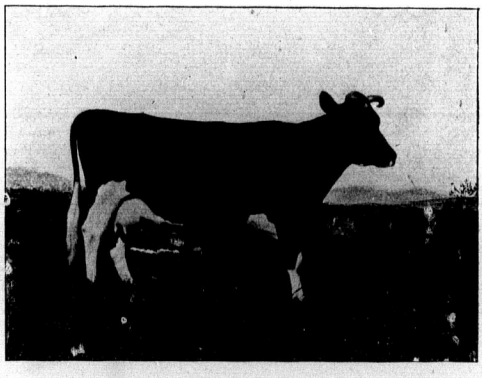

AEGIS 10TH (4941 H.F.H.B.)

No. 1473 **Alice Grey.**

Owned by H. Hillgartner, New Dundee, Ont.; bred by A. C. Hallman & Co., New Dundee, Ont.; calved Jan. 10th, 1895; color, white; most of sides of head and neck to forearms, two patches and two spots on right side, numerous spots on sides and hind quarters, buttocks, three spots on right forearm, spot on tail, black; sire, Netherland Statesman's Cornelius (46); dam, Nellie Grey (369).

No. 1474 **Lilly Acme.**

Owned and bred by A. C. Hallman, New Dundee, Ont.; calved Jan. 17th, 1895; color, white; part of each side of head and neck to forearms and connected with patch on left side, three spots on right shoulder, patch on right side, patch and spot on right hind quarter, two patches on left, spot on right brisket and one on right fore leg, 1-4 tail, black; spot in right side, white; sire, Netherland Aaggie Edam (536); dam, Lady Acme 2nd (800).

No. 1475 **Duchess of Waterloo.**

Owned by A. C. Hallman, New Dundee, Ont.; bred by Jonathan Jantzi, New Dundee, Ont.; calved Jan. 12th, 1895; color, white; patch on both sides of head and neck, forearms, large irregular patch on right side and hind quarter, patch and two spots on right hind quarter, 1-4 tail, black; sire, Netherland Statesman's Cornelius (46); dam, Dundee Abbey (216).

No. 1476 **Margaret Ethel.**

Owned and bred by Joseph R. Taylor, Taylor Village, N.B. calved Feb. 26th, 1895; color, white; head except shield and jaws, neck except throat, part of shoulders and forearms, saddle connected with right shoulder and patch on left hind quarter, patch on right hind quarter, two spots on left forearm, 1-3 tail, black; sire, Victor (483); dam, Mercedes Edna (545).

No. 1477 **Lady Blake.**

Owned and bred by T. W. Charlton, St. George, Ont.; calved Oct. 23rd, 1895; color, black; shield, snip, spot on right shoulder, spot behind each shoulder, stripe up right side, patch over hips and rump, belly, part of fore legs, hind legs except left hock, 1-2 tail, white; sire, Dcrd Everett 2nd (563); dam, Dora Desmond (724).

No. 1478 **Esfa of Kilmaurs.**

Owned and bred by Jas. W. Hunter, Lucknow, Ont.; calved Jan. 30th, 1895; color, black; blaze, part of lower jaw, throat, patch over shoulders, hind quarters except patch on right and two on left, brisket, belly, part of each foreleg, hind legs, 3-4 tail, white; sire, Prince Rufus (17); dam, Esfa 3rd (59).

No. 1479 **Nellie Garnet.**

Owned and bred by Wm. G. Ellis, Bedford Park, Ont.; calved Jan. 23rd, 1895; color, white; most of each side of head and neck, irregular patch on right side extending over shoulders, patch on left side, patch and spot on right hind quarter, patch on left, spot on tail, black; sire, Sir Archibald Mascot (353); dam, Clarabell Sjut (838).

No. 1480 **Hejelkje 2nd's Beauty.**

Owned and bred by H. Bonsall, Chemainus, B. C.; calved June 25th, 1895; color, black; blaze, part of lower jaw, throat, spot on left side, band around hind quarters, brisket, belly, thighs except spot on right, legs except left forearm, 3-4 tail, white; sire, A Gun (666); dam, Hejelkje 2nd (1019).

No. 1481 **Ella.**

Owned and bred by H. Bonsall, Chemainus, B. C.; calved July 5th, 1895; color, black; star, spot on throat, stripe up each side, band around hips, brisket, belly, legs except forearms, 1-2 tail, white; aire A Gun (666); dam, Lady Luthera (1022).

No. 1482 **Hejelkje 5th.**

Owned and bred by H. Bonsall, Chemainus, B. C.; calved Aug. 27th, 1895; color, white; patch on each side of head and neck, part of shoulders and right foreleg, two spots above right flank, patch and spot on right hind quarter, spot on tail, black; sire, A Gun (666); dam, Hejelkje (1018).

No. 1483 **Gretch M 2nd's Pet.**

Owned and bred by H. Bonsall, Chemainus, B.C.; calved Oct. 9th, 1895; color, black; star, patch on right side, patch over hips, part of left side and hind quarter, belly, flanks, part of each foreleg, hind legs except right hock, 1-2 tail, white; sire, A Gun (666); dam, Gretch M 2nd (1020).

No. 1484 **Belle Maxon 2nd.**

Owned and bred by H. Bonsall, Chemainus, B.C.; calved Nov. 2nd, 1895; color, white; patch on each side of head and neck, three spots on each side, patch and spot on right hind quarter, spot on left, 1-6 tail, black; sire, John White (669); dam, Belle Maxon (1021).

No. 1485 **Lassie of Pleasant Valley.**

Owned and bred by C. H. Curtis, Newmarket, Ont.; calved June 26th, 1894; color, white; patch on each side of head and neck, patch and three spots on right side, spot on left shoulder, four spots on right forearm, two spots on left forearm and side, two spots on left side, patch on left side and hind quarter, spot on right hind quarter and two on left, 1-6 tail, black; sire, Lindencourt Earl (120); dam, Hartje De Boer (749).

No. 1486 **Lily of Pleasant Valley.**

Owned and bred by C. H. Curtis, Newmarket, Ont.; calved Feb. 10th, 1895; color, white; most of each side of head and neck, part of shoulders, spot on right forearm and one on right side, patch on left side and over back, patch on each hind quarter, 1-4 tail, black; sire, Lindencourt Earl (120); dam, Pride of Lindencourt (273).

No. 1487 **Zorra Belle.**

(21462 H.F.H.B.)

Owned and bred by Edgar Pearson, Cassel, Ont.; calved July 9th, 1889; color, white; ears, part of each side of head, part of neck and right shoulder, spots on left side of neck, shoulder and forearm, nine spots on right side, five spots on left side, two spots on right hind quarter, spot on left hind quarter and two spots on tail, black; sire, Aafke L's Barrington (5851 H.F.H.B.); dam, Bonnie Queen 4th (14900 H.F.H.B.)

No. 1488 **Aaltje Abbekerk.**

Owned and bred by H. Bollert, Cassel, Ont.; calved Dec. 24th, 1895; color, white; sides of head and neck, part of shoulders and forearms, saddle, numerous spots on sides, hind quarters, legs and tail, black; sire, Colanthus Abbekerk (308); dam, Aaltje Posch 4th (65).

No. 1489 **Jennie 3rd.**

Owned and bred by H. Bollert, Cassel, Ont.; calved Jan. 5th, 1896; calor, black; blaze, throat, band over shoulders, band up right hip over rump, brisket, belly, flanks, thighs, legs except left forearm, tail except spot, white; sire, Colanthus Abbekerk (308); dam, Jennie, (930).

No. 1490 **Princess Heimke.**

Owned and bred by H. Bollert, Cassel, Ont.; calved Feb. 6th, 1895; color, black; shield, snip, throat, band up right shoulder and over, stripe up left shoulder, spot on left side, patch over hips and rump, base of tail, brisket, belly, part of flanks and thighs, legs except forearms, 1-2 tail, white; sire, Colanthus, Abbekerk (308); dam, Heimke 3rd (402).

No. 1491 **Queen Colantha Abbekerk.**

Owned and bred by H. Bollert, Cassel, Ont.; calved Feb. 26th, 1895; color, black; blaze, jaws, throat, band up right shoulder over on left, band around hips and rump, brisket, belly, flanks except spot on right, legs except forearms and spot above each hock, 3-4 tail, white; sire, Colanthus Abbekerk (308); dam, Bonnie Queen A (965).

No. 1492 **Tidy Abbekerk.**

Owned and bred by H. Bollert, Cassel, Ont.; calved March 27th, 1895; colcr, white; most of each side of head and neck, saddle, three spots on left side and one on right, patch on each hind quarter, part of right foreleg, 1-4 tail, black; sire, Colanthus Abbekerk (308); dam, Tidy of Downie (185).

No. 1493 **Manela.**

Owned and bred by William Suhring, Sebringville, Ont.; calved Feb. 7th, 1895; color, black; shield, snip, band up left shoulder and over, band around hips and rump enclosing two patches on right side, brisket, belly, legs except part of left fore-arm and part of each hind leg, 5-6 tail, white; sire, Ellice Land Lord (634); dam, Magda Forster (51).

No. 1494 **Avonton Bride.**

Owned and bred by William Suhring, Sebringville, Ont.; calved March 5th, 1895; color, black; shield, spot on throat, spot over neck, stripe on left shoulder and one up right side, three spots on right side and two on left, band around hips enclosing patch on right, brisket, belly, part of each fore leg, hind legs, 2-3 tail, white; sire, Ellice Land Lord (634); dam, Maggie Clifton (843).

No. 1495 **Downie Maud.**

Owned and bred by William Suhring, Sebringville, Ont.; calved March 22nd, 1895; color, black; blaze, spot on throat, band around shoulders, brisket, belly, part of flanks and thighs, legs except forearms, left hock and spot on left fore foot, spot at root of tail, 3-5 tail, white; sire, Ellice Land Lord (634); dam, Madame Lydia (416).

No. 1496 **Michon 3rd.**

Owned and bred by William Suhring, Sebringville, Ont.; calved April 4th, 1895; color, black; shield, snip, throat, large patch over shoulders, band around hips and hind quarters, several spots in sides, brisket, belly, thighs, legs except forearms and knees, 2-3 tail, white; spot on right and four on left hind quarter, one on left side, black; sire, Ellice Land Lord (634); dam, Michon (52).

No. 1497 **Elsa.**

Owned and bred by William Suhring, Sebringville, Ont.; calved April 14th, 1895; color, white; part of each side of head and neck to forearms and connected on each side with saddle, spot on left flank, patch and spot on each hind quarter, spot on tail, black; sire, Ellice Land Lord (634); dam, Lady Fullerton (54).

No. 1498 **Paulette Maid.**

(33706 H. F. H. B.)

Owned and bred by H. B. Quick, Harrow, Ont.; calved April 15th, 1893; color, black and white; sire, Sir Henry Newton (10100 H.F.H.B.); dam, Karrmoyne (16842 H.F.H.B.)

No. 1499 **Brookie Maid.**

(37046 H.F.H.B.)

Owned and bred by H. B. Quick, Harrow, Ont.; calved May 27th, 1894; color white and black; sire, Prince Charlie Dominion (17022 H.F.H.B); dam, Karrmoyne (16842 H.F.H.B.)

No. 1500 **Inka Josephine De Kol.**

Owned by G. W. Clemons, St. George, Ont.; bred by Henry Stevens, Lacona, N. Y.; calved June 13th, 1895; color, black; star, spot on right shoulder, one on left hip, one on rump and one on right foreleg, belly, forelegs below knees, hind legs except hocks, 1-2 tail, white; sire, Empress Josephine 3rd's Sir Mechthilde (20255 H.F.H.B.); dam, Inka Rose Pietertje De Kol (36019 H.F.H.B.)

No. 1501 **Empress Josephine De Kol.**

Owned by G. W. Clemons, St. George, Ont.; bred by Henry Stevens & Sons, Lacona, N. Y.; calved August 4th, 1895; color, black; shield, snip, throat, two spots on left shoulder, band around hips, spot on right thigh, brisket, belly, legs except forearms and spot above each hock, 2-3 tail, white; spot above right flank, black; sire, Empress Josephine 3rd's Sir Mechthilde (20255 H.F.H.B.); dam, Lady Netherland De Kol (36232 H. F. H. B.)

No. 1502 **Daisy B De Kol.**

Owned by G. W. Clemons, St. George, Ont.; bred by Henry Stevens & Sons, Lacona, N. Y.; calved Dec. 3rd, 1895; color, white; head except shield, snip, lower jaw and throat, most of neck to forearms, part of left shoulder, patch over back, nine spots on right side, patch and two spots on left side, three spots on right hind quarter and one on left, spot on left foreleg and one on tail, black; sire, De Kol 2nd's Butter Boy (21366 H. F. H. B.); dam, Mondamin's Daisy Barrington (36826 H.F.H.B.)

No. 1503 **Highland Mary.**

Owned and bred by John Buckland, Cottam, Ont.; calved Nov. 14th, 1895; color, black; shield, throat, spot on each shoulder, one on each hip, spot on left side, brisket, belly, flanks, most of legs, 3-4 tail, white; sire, Prince William (768); dam, Primrose (504).

No. 1504 **Rose of Ridge Dale.**

Owned and bred by R. W. Walker, Utica, Ont.; calved Feb. 15th, 1895; color, white; sides of head, most of neck and fore-arms, large saddle connected on left side with neck, patch and two spots on right hind quarter, two patches and spot on left, spot on right foreleg, one on left hind leg, one on tail, black; sire, Butter Boy 2nd (413); dam, Diploma 3rd (461).

No. 1505 **Ridge Dale Maid.**

Owned and bred by R. W. Walker, Utica, Ont.; calved Feb. 20th, 1895; color, white; patch on each side of head, patch over neck and two patches on each side of neck, patch on each side, spot on left brisket, one on right forearm, one on each hind quarter, one on tail, black; sire, Butter Boy 2nd (413); dam, Lady Colanthus Abbekerk (1026).

No. 1506 **Princess Eustrolia.**

Owned and bred by H. Bollert, Cassel, Ont.; calved Feb. 20th, 1895; color, black; star, spot on rump, brisket, belly, part of each foreleg, hind legs except left hock and spot on right leg, 3-5 tail, white; sire, Tidy Prince (689); dam, Eustrolia (420).

No. 1507 **Rose of Minster Farm.**

Owned and bred by Richard Honey, Brickley, Ont.; calved Feb. 14th, 1895; color, black; star, spot on left shoulder and one near left hip, patch on rump, brisket, belly, lower legs, switch, white; sire, Spring Valley Prince (8678 H.F.H.B); dam, Minster Maid (771).

No. 1508 **Artis Adrienne.**

Owned and bred by W. H. Butters, Stanstead, Que.; calved Feb. 25th, 1895; color, black; star, band around shoulders, stripe up right hip, brisket, belly, legs except forearms, 1-3 tail, white; sire, Artis Peer (676); dam, Adrienne (1071).

No. 1509 **Artis Bosma.**

Owned and bred by W. H. Butters, Stanstead, Que.; calved March 4th, 1895; color, black; star, stripe up left side, brisket, belly, legs except forearms and hocks, 1-3 tail, white; sire, Artis Peer (676); dam, Bosma of Pine Grove (1123).

No. 1510 **Artis Pietje.**

Owned and bred by W. H. Butters, Stanstead, Que.; calved March 21st, 1895; color, black; shield, spot on right shoulder and stripe up left, patch over hips, belly, part of forelegs, hind legs, 1-2 tail, white; sire, Artis Peer (676); dam, Pietje of Pine Grove (1126).

No. 1511 **Artis Abba.**

Owned and bred by W. H. Butters, Stanstead, Que.; calved April 24th, 1895; color, black; star, band up right shoulder and over, patch on rump, belly, legs except forearms, 1-2 tail, white; sire, Artis Peer (676); dam, Abba (1128).

No. 1512 **Jenny Lindley.**

Owned and bred by M. Armstrong, Tilsonburg, Ont.; calved March 17th, 1895; color, white; head except shield and snip, neck, forearms, saddle connected with patch on right hind quarter, spot on left side and patch on left hind quarter, 1-4 tail, black; sire, Duke of Dereham (613); dam, Duchess of Dereham (977).

No. 1513 **Lady Tensen.**

Owned and bred by Sidney Macklin, Wicklow, Ont.; calved May 1st, 1895; color, white; part of each side of head and neck, numerous spots on sides, hind quarters, left forearm and tail, black; sire, Cornelia Tensen's Grandson (222); dam, Sunny Side 2nd (637).

No. 1514 **Lady Pamela.**

Owned and bred by Duncan Campbell, Norwood, Ont.; calved Feb. 25th, 1895; color, black; star, spot on left rump, belly, right flank, part of each leg, 1-2 tail, white; sire, Chief of Downie (206); dam, Belle of Asphodel (515).

No. 1515 **Lady Lily.**

Owned and bred by Duncan Campbell, Norwood, Ont.; calved March 28th, 1895; color, black; shield, spot on left shoulder, patch over shoulders, stripe up left side, spot near right hip, patch on rump, brisket, belly, legs except forearms and spot on right foreleg, 2-3 tail, white; sire, Woodland Prince 2nd (458); dam, Norwood Mayflower (1048).

No. 1516 **Tempest 3rd's Varonica.**

(30495 H.F.H.B.)

Owned by W. J. Young, Winnipeg, Man.; bred by J. B. Fort & Sons, Stronghurst, Ill.; calved Oct. 15th, 1891; color, black; spot on left shoulder, belly, flanks, part of each leg, 1-4 tail, white; sire, Tempest's Captain (6318 H.F.H.B.); dam, Tempest 3rd (16399 H.F.H.B.)

No. 1517 **Zulette 2nd's Queen.**

(31627 H.F.H.B.)

Owned by W. J. Young, Winnipeg, Man.; bred by J. B. Fort & Sons, Stronghurst, Ill.; calved June 23rd, 1892; color, black; blaze, left jaw, stripe up left shoulder, patch over hind quarters, brisket, belly, flanks, legs except part of each forearm, 2-3 tail, white; sire, Tempest's Captain (6318 H.F.H.B); dam, Zulette 2nd (26140 H.F.H.B.)

No. 1518 **May's Blossom.**

Owned and bred by J. F. Hindmarch, Cannington Manor, Assa.; calved March 3rd, 1895; color, white; ears, around eyes, sides of neck to forearms, saddle, two spots on right side, patch on each hind quarter, spot on tail, black; sire, Heimke's Reference (515); dam, May Abbekerk (852).

No. 1519 **Midget of Sunnyside.**

Owned by D. H. Brown, Elgin, Que.; bred by H. W. Keyes, Newbury, Vt.; calved August 22nd, 1892; color, black; shield, belly, lower legs, 1-2 tail, white; sire, Patron of Pine Grove (10898 H.F.H.B.); dam, Midget (7518 H.H.B.)

No. 1520 **Midlummer of Sunnyside.**

Owned by Wm. Seaward, Elgin, Que.; bred by H. W. Keyes, Newbury, Vt.; calved July 15th, 1893; color, black; blaze, band around shoulders, patch over rump, spot in each side, brisket, belly, flanks and part of sides, left thigh, legs except forearms, 2-3 tail, white; spot on each side, black; sire, Artis Peer (676); dam, Midlummer (9860 H.H.B.)

No. 1521 **Lize of Sunnyside.**

Owned by F. L. Brown, Elgin, Que.; bred by W. H. Butters, Stanstead, Que.; calved April 1st, 1894; color, black; star, patch on rump, belly, forefeet, hind legs except right hock, 1-3 tail, white; sire, Artis Peer (676); dam, Lize of Pine Grove (12815 H.F.H.B.)

No. 1522 **Adrienne of Sunnyside.**

Owned by John Barrie, Elgin, Que.; bred by W.H. Butters, Stanstead, Que.; calved April 9th, 1894; color, black; shield, stripe on right neck and spot on left, band around shoulders and along back to tail, brisket, belly, legs, 1-2 tail, white; sire, Artis Peer (676); dam, Adrienne (1071).

No. 1523 **Pietje of Sunnyside.**

Owned by D. H. Brown, Kelso, Que.; bred by W. H. Butters, Stanstead, Que.; calved April 25th, 1894; color, black; shield, belly, lower legs, 1-3 tail, white; sire, Artis Peer (676); dam, Pietje of Pine Grove (1126).

No. 1524 **Beauty.**

Owned by W. O. Dore, Trout Creek, Ont.; bred by John A. Line, Sherwood, Ont.; calved April 9th, 1895; color, white; sides of head and neck to forearms, three spots on right shoulder; saddle, spot near each hip, patch and spot on each hind quarter, spot on right forearm and ond on each foreleg, 1-6 tail, black; spots in saddle, white; sire, Amsterdam (199); dam, Tillie Neptune 2nd (401).

No. 1525 **Nixie Dore.**

Owned and bred by W. O. Dore, Trout Creek, Ont.; calved Feb. 7th, 1896; color, black; shield, spot on shoulder tops, patch on rump, part of brisket, belly, lower legs, 1-2 tail, white; two spots on right knee, black; sire, Huron Duke (803); dam, Berty (1084).

No. 1526 **Dora.**

Owned and bred by W. O. Dore, Trout Creek, Ont.; calved Feb. 19th, 1896; color, black; shield, patch on rump, part of brisket, belly, lower legs, 2-3 tail, white; sire, Huron Duke (803); dam, Aggie May (1246).

No. 1527 **Lisettia Meria.**

Owned and bred by T. W. Charlton, St. George, Ont.; calved May 10th, 1895; color, white; patch on each side of head and neck, four spots on right side and seven on left, two on right hind quarter and one on left, six on right foreleg, one on left and one on tail, black; two spots in right neck, white; sire, Lord Everett 2nd (563); dam, Cecilia Mink Mercedes Twin 1st (332).

No. 1528 **Queen Annie.**

Owned by Mrs. A. J. Patterson, Treherne, Man.: bred by W. J. Young, Winnipeg, Man.; calved April 15th, 1895; color, black; shield, patch on rump, brisket, belly, flanks, forelegs below knees, hind legs except hocks, 1-2 tail, white; sire, Porna 3rd's Clothilde (730); dam, Parloa (1378).

No. 1529 **Perse Tempest's Clothilde.**

Owned by Arthur Harvy, Methven, Man.; bred by W. J. Young, Winnipeg, Man.; calved June 16th, 1895; color, white; ears, around eyes, patch over neck, two spots on each side of neck, two above right forearm, one on right side and five on left, four on right hind quarter, two on left and one on tail, black; sire, Porna 3rd's Clothilde (730); dam, Perse Tempest (31628 H.F.H.B.)

No. 1530 **Lady Alice Clothilde.**

Owned by Samuel Reid, Methven, Man.; bred by W. J. Young, Winnipeg, Man.; calved July 8th, 1895; color, white; patch on each side of head and neck, patch and four spots on right side, patch on left, two spots on right hind quarter, three on left and one on tail, black; sire, Porna 3rd's Clothilde (730); dam, Captain's Lady Alice (1056).

No. 1531 **Celicia.**

Owned and bred by Elias Pannabecker, Hespeler, Ont.; calved March 21st, 1895; color, black; star, part of brisket, belly, lower legs, 2-3 tail, white; sire, Mercena's Artis (680); dam, Fairview Bubble (67).

No. 1532 **Zephuna.**

Owned and bred by Elias Pannabecker, Hespeler, Ont.; calved April 1st, 1895; color, white; patch on each side of head and neck, spot on right neck and five on left, patch and four spots on right side, seven on left, spot on right hind quarter and six on left, spot on tail, black; sire, Mercena's Artis (680); dam, Muerial (71).

No. 1533 **Lula Jantz.**

Owned and bred by Elias Pannabecker, Hespeler, Ont.; calved April 1st, 1895; color, black; star, spot on shoulder tops, patch over hips, part of brisket, belly, lower legs, 2-3 tail, white; sire, Mercena's Artis (680); dam, Prairie Maye (68).

No. 1534 **Little Maid.**

Owned and bred by Elias Pannabecker, Hespeler, Ont.; calved April 19th, 1895; color, white; head except shield, neck except throat, forearms, patch on each side connected on left side with neck, patch on each hind quarter, 1-3 tail, black; sire, Mercena's Artis (680); dam, Lillian (716).

No. 1535 **Pearl of Langbank.**

Owned by James C. Wood, Langbank, Ont.; bred by Archie Denhardt, Tupperville, Ont.; calved March 21st, 1894; color, white; ears, around eyes, patch on each side of neck, eight spots on right side and two on left, spot on right hind quarter and two on left, two on right foreleg and five on left, 1-4 tail, black; sire, Duke of Kent (66); dam, Aaggie La Polka (211).

No. 1536 **Nixie of Ridgewood.**

Owned and bred by E. C. Attrill, Saltford, Ont.; calved May 19th, 1895; color, white; part of each side of head and neck, spot on right shoulder, stripe on left shoulder and forearm, stripe on left side, irregular patch on each side, two patches on right hind quarter and one on left, spot on right forearm and one on left hock, 1-3 tail, black; sire, King of Denmark (18039 H. F.H.B.); dam, Ridgewood Queen (27506 H.F.H.B.)

No. 1537 **Dagmar's Ethelka of Ridgewood.**

Owned and bred by E. C. Attrill, Saltford, Ont.; calved July 25th, 1895; color, black; shield, patch on rump, brisket, belly, legs except right forearm and spot on left knee, 1-2 tail, white; sire, King of Denmark (18039 H.F.H.B.); dam, Lola Dagmar (9954 H.F.H.B.)

No. 1538 **Luzac.**

Owned and bred by David Nichols, Philipsville, Ont.; calved April 3rd, 1895; color, black; shield, snip, broad band around shoulders and down left neck, band up left hind quarter over rump, belly, right flank, fore'egs below knees, hind legs, 1-2 tail, white; sire, Benola Tirania King (460); dam, Minna Witzyde 2nd (726).

No. 1539 **Princess Cloratus.**

Owned and bred by David Nichols, Philipsville, Ont.; calved May 2nd, 1895; color, white; ears, around right eye, patch over neck and patch on left neck, two patches on left side, three spots on right side, patch on right hip and hind quarter, patch on each hind quarter, 1-2 tail, black; sire, Benola Tirania King (460); dam, Minna Witzyde (725).

No. 1540 **Lady McNaught 2nd.**

Owned and bred by A. W. Gillingham, Innisfail, Alta.; calved Jan. 10th, 1895; color, white; most of each side of head and neck, large saddle connected on right side with neck and on left with patch on hind quarter, patch on right hind quarter, part of each forearm, 1-4 tail, black; spot in right side, white; sire, Waengartner (63); dam, Lady McNaught (200).

No. 1541 **Bella 2nd.**

Owned and bred by A. W. Gillingham, Innisfail, Alta.; calved Jan. 29th, 1895; color, black; star, long patch over shoulders, patch on rump, left brisket, belly, lower legs, 3-5 tail, white; sire, Waengartner (63); dam, Bella (291).

No. 1542 **Lady Wagler 2nd.**

Owned and bred by A. W. Gillihgham, Innisfail, Alta.; calved April 27th, 1895; color, black; shield, band up left shoulder over on right, stripe up right hip, spot on right rump, brisket, belly, legs except forearms, 3-5 tail, white; sire, Clover Leaf (170); dam, Lady Wagler (825).

No. 1543 **Ruth.**

Owned and bred by A. W. Gillingham, Innisfail, Alta.; calved June 22nd, 1895; color, black; star, patch on right shoulder, patch on rump, brisket, belly, legs except forearms, left knee and part of left hind leg, 2-3 tail, white; sire, Clover Leaf (170); dam, Miss Innome (828).

No. 1544 **Lady Maud B.**

Owned and bred by A. W. Gillingham, Innisfail, Alta.; calved May 13th, 1895; color, black; star, band around shoulders, band around hips and rump, belly, forelegs except right forearm, part of each hind leg, 2-3 tail, white; sire, Clover Leaf (170); dam, Miss Estrella G (824).

No. 1545 **Hijke 2nd Mercedes Queen.**

Owned by Wm. Patterson, Bertha, Man.; bred by Smith Bros., Churchville, Ont.; calved Oct. 26th, 1895; color, white; part of each side of head and neck to left forearm, four spots on right side, patch and three spots on left, patch and two spots on right hind quarter, patch and spot on left, two spots on right brisket, one on tail, black; sire, Erie Belle 2nd's Mink Mercedes King (219); dam, Hijke 2nd's Castine Queen (1088).

No. 1546 **Ivas Pride 2nd's Mink Queen.**

Owned by Chartres Letty, Churchville, Ont.; bred by Smith Bros., Churchville, Ont.; calved Nov. 1st, 1895; color, white; patch on each side of head, patch and two spots on right neck, patch on left neck, spot on left side, spot on each side of brisket, black; sire, Erie Bell 2nd's Mink Mercedes King (219); dam, Ivas Pride 2nd (30).

No. 1547 **Siepkje Mink Tirania Beauty.**

Owned by Robt. Armour Barron, Bracebridge, Ont.; bred by Smith Bros., Churchville, Ont.; calved Sept. 29th, 1895; color, black; blaze, spot on throat, band up right shoulder over on left, band up left hip over rump, brisket, belly, legs except left hock, 1-2 tail, white; sire, Erie Belle 2nd's Mink Mercedes King (219); dam, Siepkje's Tirania Castine Queen (733).

No. 1548 **Lady Jane Prue.**

Owned and bred by D. R. McDonald, Williamstown, Ont.; calved April 22nd, 1892; color, black; star, patch over shoulders, stripe on each side of neck and two on each side, hind quarters, belly, legs except forearms, 3-4 tail, white; sire, Ethlene's Barrington (255); dam, Prue 6th (254).

No. 1549 **Jane Prue.**

Owned and bred by D. R. McDonald, Williamstown, Ont.; calved April 10th, 1894; color, black; blaze, band around shoulders, part of right side, three spots on left side, hind quarters, left brisket, belly, legs except forearms, tail, white; sire, Lord Nelson (105); dam, Lady Jane Prue (1548).

No. 1550 **Prue 7th.**

Owned and bred by D. R. McDonald, Williamstown, Ont.; calved April 17th, 1894; color, black; large star, patch over shoulders, spot on left shoulder and one on each side, band up right hind quarter over hips and rump, brisket, belly, left flank, legs except forearms, 1-2 tail, white; patch on right hind quarter, black; sire, Lord Nelson (105); dam, Prue 6th (254).

No. 1551 **Lady Bug 5th.**

Owned and bred by D. R. McDonald, Williamstown, Ont.; calvd April 25th, 1894; color, black; star, patch over shoulders, two spots on right side, band around hips, throat, belly, lower legs, 3-4 tail, white; sire, William Prue (254); dam, Lady Bug 4th (253).

No. 1552 **Nell Bug.**

Owned and bred by D. R. McDonald, Williamstown, Ont.; calved April 20th, 1895; color, black; face, spot on right neck, patch over shoulders, two spots on right shoulder and four on left, three spots on right side and one on left, band around hind quarters, belly, flanks except spot on right, legs except forearms, 2-3 tail, white; two spots on right and one on left hind quarter, black; sire, Remus (568); dam, Lady Nell (494).

No. 1553 **Prue Remus.**

Owned and bred by D. R. McDonald, Williamstown, Ont.; calved May 3rd, 1895; color, black; star, two spots on right shoulder and one on left, spot on left side, brisket, belly, lower legs, 1-3 tail, white; sire, Remus (568); dam, Prue 6th (254)

No. 1554 **Jane Prue 2nd.**

Owned and bred by D. R. McDonald, Williamstown, Ont.; calved May 15th, 1895; color, black; shield, band up left shoulder over on right, band around hips and rump, belly, lower legs, 2-3 tail, white; sire, Remus (568); dam, Lady Jane Prue (1548).

No. 1555 **Michigan Maid 4th.**

Owned and bred by J. H. Patten, Paris, Ont.; calved March 27th, 1895; color, black; shield, patch on right shoulder, brisket, belly, legs except right foreleg to knee, 1-2 tail, white; sire, Lytle 2nd (606); dam, Michigan Maid (4).

No. 1556 **May Pride 2nd's Queen.**

Owned by James Bick, Bobcaygeon, Ont.; bred by Parmenas Allin, Little Britain, Ont.; calved May 1st, 1895; color, black; star, patch over shoulders, spot on right rump, belly, lower legs, 1-3 tail, white; sire, Hedda 2nd's King (110); dam, Ivas Pride 2nd's Queen (433).

No. 1557 **Lillie of the North Mink Mercedes.**

Owned by James Bick, Bobcaygeon, Ont.; bred by Smith Bros., Churchville, Ont.; calved Aug. 29th, 1895; color, black; spot near left hip, belly, ankles, switch, white; sire, Tirania 2nd's Prince Castine (19); dam, Siepkje 4th's Mink Mercedes (116).

No. 1558 Isabella Mink Mercedes.

Owned by Robert Scott, Epsom, Ont.; bred by Smith Bros., Churchville, Ont.; calved Sept. 5th, 1895; color, white; head except shield, part of lower jaw and two spots on nose, neck except throat, most of shoulders and forearms, large saddle connected with left neck, patch and spot on each hind quarter, two spots on left forearm and one on each thigh, 1-4 tail, black; spot on left shoulder, one in right saddle, two in left, white; sire, Tirania 2nd's Prince Castine (19); dam, Lillie Tensen's Mink Mercedes (134).

No. 1559 Gentle's Lassie.

Owned by Benjamin Heartz, Charlottetown, P.E.I.; bred by J. W. Lee, Simcoe, Ont.; calved March 29th, 1893; color, black; star, snip, band around shoulders, band up right hind quarter over rump, brisket, belly, legs except forearms and hocks, 1-2 tail, white; sire, Rochelle 2nd (319); dam, Gentle (594).

No. 1560 Bessie Rose.

Owned by Benjamin Heartz, Charlottetown, P.E.I.; bred by J. W. Lee, Simcoe, Ont.; calved Oct. 24th, 1893; color, black; shield, lower jaw, throat, band up left side over shoulders, band up right hip over left hip and rump, two spots in right side, brisket, belly, most of thighs except spot on right, legs except right forearm, 3-5 tail, white; sire, Ben Hanchett (999); dam, Bouncing Bess 3rd (601).

No. 1561 Lucie's Pearl.

Owned by Benjamin Heartz, Charlottetown, P.E.I.; bred by J. W. Lee, Simcoe, Ont.; calved April 19th, 1894; color, black; shield, spot on throat, one on shoulder tops and one on left side, stripe up left side, patch on rump, two spots on right hind quarter, brisket, belly, legs except forearms, 1-2 tail, white; sire, Ben Hanchett (999); dam, Gentle's Lucie (649).

No. 1562 Lady Grace.

Owned and bred by A. W. Gillingham, Innisfail, Alta.; calved July 17th, 1894; color, black; star, spot over shoulders, spot on left rump, brisket, belly, lower legs, 1-2 tail, white; sire, Waengartner (63); dam, Lady Wagler (825).

No. 1563 **Lady Betty.**

Owned and bred by A. W. Gillingham, Innisfail, Alta.; calved May 19th, 1894; color, white; most of sides of head and neck, saddle, two patches on right hind quarter and one on left, left forearm and spot back of it, brisket, patch on tail, black; sire, Clover Leaf (170); dam, Miss Rooker (626).

No. 1564 **Lady Marjorie.**

Owned and bred by A. W. Gillingham, Innisfail, Alta.; calved June 20th, 1894; color, black; shield, band up left shoulder over on right, band up left hip over rump, spot above right flank, belly, legs except right forearm, 1-2 tail, white; sire, Waengartner (63); dam, Lady Rooker (292).

No. 1565 **Lady Dora.**

Owned and bred by A. W. Gillingham, Innisfail, Alta.; calved June 29th, 1894; color, black; shield, throat, band around shoulders, band around hips, left brisket, belly, legs except part of right foreleg and hocks, 2-3 tail, white; sire, Waengartner (63); dam, Miss Estrella G (824).

No. 1566 **Flora of Pine Grove.**

(27790 H.F.H.B.)

Owned by W. H. Butters, Stanstead, Que.; bred by H. W. Keyes, Newbury, Vt.; calved June 30th, 1891; color, black; star, snip, throat, stripe up left shoulder over on right, band around hind quarters, brisket, belly, flanks, part of each foreleg, hind legs, 3-4 tail, white; spot on right flank, black; sire, Prince Netherland 5th (15754 H.F.H.B.); dam, Aaggie Flora 4th (6691 H.H.B.)

No. 1567 **Rose of Orillia.**

Owned by Charley Brennan, Orillia, Ont.; bred by Duncan M. McRae, Brechin, Ont.; calved Jan. 18th, 1896; color, black; shield, spot on rump, belly, lower legs, 1-2 tail, white; sire, Clothilde Castine Baron (821); dam, Rose of Windy Hill (820).

No. 1568 **Violet.**

Owned by Neil Sangster, Ormstown, Que.; bred by James Sangster, Ormstown, Que.; calved April 10th, 1895; color, white; ears, around eyes, patch on each side of neck, saddle, patch on each side and one on each hind quarter, spot on tail, black; sire, Beryl 3rd's Netherland Prince (145); dam, Maid of Ormstown (799).

No. 1569 **Ruby.**

Owned and bred by N. Sangster, Ormstown, Que.; calved May 2nd, 1895; color, black; blaze, spot on left neck, band up left side and over, broad band around hips and rump, brisket, belly, flanks, legs except forearms and right hock, 2-3 tail, white; sire, Beryl 3rd's Netherland Prince (145); dam, Lily of Ormstown (232).

No. 1570 **Daisy of Dorchester.**

Owned and bred by Alexander Woolley, Springfield, Ont.; calved April 24th, 1895; color, white; sides of head, neck except throat, part of shoulders and right forearm, patch over loins, four patches on right side and three on left, patch on each hind quarter, spot on right and two on left foreleg, one on tail, black; sire, Post Master General (474); dam, La Polka of Dorchester (251).

No. 1571 **Geraldine Netherland Doralice.**

Owned and bred by R. Howes Crump, Masonville, Ont.; calved April 20th, 1895: color, white; head except shield, neck except throat, large irregular saddle, patch on each hind quarter, 1-3 tail, black; sire Excelsior Netherland Clothilde (362); dam, Doralice 2nd (92).

No. 1572 **Springbrook Countess.**

Owned by S. E. Smith, Dundas, Ont.; bred by Smith Bros., Churchville, Ont.; calved April 19th, 1895; color, black; star, snip, throat, stripe up right shoulder, spot on left side, stripe up right hind quarter over rump, stripe up left hind quarter, fore legs below knees, hind legs, brisket, belly, 1-2 tail, white; sire, Siepkje 4th's Tirania King (459); dam, Maid of Springbrook (280).

No. 1573 Siepkje 4th Castine Countess.

Owned by R. J. Gracey, Wellandport, Ont.; bred by Smith Bros., Churchville, Ont.; calved Dec. 31st, 1895; color, black; large star, spot over shoulders and one back of each shoulder, patch over rump, brisket, belly, legs except forearms and spot on right hind leg, 3-5 tail, white; sire, Tirania 2nd's Prince Castine (19); dam, Siepkje 4th (25).

No. 1574 Springbook Mercedes Mink.

Owned by Darius McClure, Huttonville, Ont.; bred by Smith Bros., Churchville, Ont.; calved Jan. 20th, 1896; color, white; patch on each side of head and neck, six spots on right side and four on left, patch on right hind quarter, two patches and two spots on left, spot on tail, black; sire, Erie Belle 2nd's Mink Mercedes King (219); dam, Springbrook Mercedes Maid (1066).

No. 1575 Lassie Jean's Mercedes Queen.

Owned by Matthew Ingram, Churchville, Ont.; bred by Smith Bros., Churchville, Ont.; calved Feb. 29th, 1896; color, black; blaze, throat, band up left shoulder over on right, band up right hip over rump, three spots in right side, brisket, belly, most of each leg, 1-2 tail, white; sire, Erie Belle 2nd's Mink Mercedes King (219); dam, Lassie Jean (42).

No. 1576 Witzyde Sjut's Queen.

Owned by C. J. Gilroy, Glen Buell, Ont.; bred by J. C. McNiven & Son, Winona, Ont.; calved Feb. 7th, 1896; color, white; head except blaze, neck except throat, part of each forearm, saddle, two patches on left side, patch on each hind quarter, 1-4 tail, black; sire, Grimsby King (1002); dam, Witzyde Sjut (761).

No. 1577 Lillie Tensen's Castine Countess.

Owned by C. J. Gilroy, Glen Buell, Ont.; bred by Smith Bros., Churchville, Ont.; calved Feb. 11th, 1896; color, black; shield, throat, band up right side and over, band around hips enclosing patch on left hind quarter, brisket, belly, thighs except spot on left, legs except forearms, 3-4 tail, white; spot on tail, black; sire, Tirania 2nd's Prince Castine (19); dam, Lillie Tensen (101).

No. 1578 Maple Glen Castine Countess.

Owned by C. J. Gilroy, Glen Buell, Ont.; bred by Smith Bros., Churchville, Ont.; calved April 4th, 1896; color, black; star, spot on left shoulder and one on right side, belly, lower legs, 1-2 tail, white: sire, Netherland Castine King (466); dam, Netherland Castine Tirania (1183).

No. 1579 Artis Gerdens.

Owned and bred by W. H. Butters, Stanstead, Que.; calved Jan. 27th, 1895; color, black; star, band up left shoulder over on right, patch over hips, brisket, belly, legs except right fore-arm and spot on right hind leg, 2-5 tail, white; sire, Artis Peer (676); dam, Gerdens of Pine Grove (1132).

No. 1580 Artis Flora.

Owned and bred by W. H. Butters, Stanstead, Que.; calved April 13th, 1895; color, black; star, band up right shoulder and over, spot on left side, band up right hip and over, brisket, belly, legs except forearms and right knee, 1-2 tail, white; sire, Artis Peer (676); dam, Flora of Pine Grove (1566).

No. 1581 Patron's Gerdens.

Owned and bred by W. H. Butters, Stanstead, Que.; calved July 27th, 1895; color, black; star, spot behind left shoulder, belly, lower legs, switch, white; sire, Patron of Sunnyside (723); dam, Gerdens of Sunnyside (1133).

No. 1582 Patron's Bosma.

Owned and bred by W. H. Butters, Stanstead, Que.; calved Aug. 2nd, 1895; color, black; star, spot on left shoulder, belly, lower legs, 1-3 tail, white; sire, Patron of Sunnyside (723); dam, Bosma of Sunnyside (1130).

No. 1583 **Indulge 8th.**

Owned and bred by W. H. Butters, Stanstead, Que.; calved Aug. 9th, 1895; color, black; star, stripe up left shoulder and over, band around hips, brisket, belly, flanks, lower legs, switch, white; sire, Artis Peer 2nd (677); dam, Indulge 7th of Sunnyside (1140).

No. 1584 **Princesje.**

(12830 H.F.H.B.)

Owned by Ogden Sweet, North Sutton, Que.; bred by J. Man. Cz. Beemster, North Holland; calved March 31st, 1886; color, black; blaze, throat, patch on left shoulder over on right, spot on left shoulder, stripe up left side, two spots on right hip, four spots on left hip, patch at root of tail, belly, flanks, legs, 1-2 tail, white; sire, Artis (127 N.H.B.); dam, Princesje (520 N.H.B.)

No. 1585 **Oxford Daisy.**

Owned by Wm. Fletcher, Oxford Mills, Ont.; bred by Jos. Fletcher, Oxford Mills, Ont.; calved April 24th, 1895; color, black; patch over shoulders and down on left side, band up left hip and over, brisket, belly, legs except forearms, 3-4 tail, white; sire, Bubach (233); dam, Marjorie (803).

No. 1586 **Greenbush Maid.**

Owned by Theodore Blanchard, Greenbush, Ont.; bred by Jos. Fletcher, Oxford Mills, Ont.; calved April 19th, 1895; color, white; patch on each side of head and neck, patch and spot on each side, patch on each hind quarter, two spots on right forearm and one above left brisket, black; sire, Netherland Rooker (534); dam, Vrouka (448).

No. 1587 **Annie Roonie.**

Owned by Wm. Fletcher, Oxford Mills, Ont.; bred by Jos. Fletcher, Oxford Mills, Ont.; calved April 26th, 1895; color, black; star, throat, spot on each shoulder, patch over rump, brisket, belly, part of forelegs, hind legs, 2-3 tail, white; sire, Bubach (233); dam, Kitty Marling (451).

No. 1588 **Empress.**

Owned and bred by Joseph Fletcher, Oxford Mills, Ont.; calved April 30th, 1895; color, black; shield, throat, patch on right shoulder, patch over rump, brisket, belly, thighs, part of forelegs, hind legs, 2-3 tail, white; spot on left knee, black; sire, Bubach (233); dam, Ottile 3rd (444).

No. 1589 **Oxford May.**

Owned by William Fletcher, Oxford Mills, Ont.; bred by Joseph Fletcher, Oxford Mills, Ont.; calved Aug. 7th, 1895; color, black; shield, two spots on left side, patch over rump, part of brisket, belly, part of forelegs, hind legs, 3-4 tail, white; sire, Bubach (233); dam, Ottile 2nd (453).

No. 1590 **Nymph Lively.**

(26966 H.F.H.B.)

Owned by David Marwood, Treherne, Man.; bred by J. B. Fort & Sons, Stronghurst, Ill.; calved April 12th, 1891; color, black; star, left side of throat, spot over shoulders, spot on right side of dewlap, patch over hind quarters, spot above left flank, brisket, belly, flanks, part of each leg, 1-2 tail, white; sire, Tempest's Captain (6318 H. F. H. B.); dam, Captain's Mountain Nymph (10398 H.F.H.B.)

No. 1591 **Van of Lulu.**

Owned and bred by D. H. Steves, Steveston, B. C.; calved April 20th, 1895; color, white; ears, around eyes, patch on each side of neck, one on each side and ome on each hind quarter, numerous spots on neck, sides, hind quarters and forearms, patch on tail, black; spot on each side of neck, white; sire, Snowball of Lulu (17122 H.F.H.B.); dam, Dolores (1408).

No. 1592 **Coral of Lulu.**

Owned and bred by L. V. Steves, Steveston, B. C.; calved May 10th, 1895; color, white; part of each ear, around right eye, numerous spots on neck, shoulders, sides, forearms and hind quarters, black; sire, Snowball of Lulu (17122 H.F.H.B.); dam, Candalaria (1409).

No. 1593 **Nettie Teake.**

Owned by J. W. Glennie, Longburn, Man.; bred by Jas. Glennie, Longburn, Man.; calved May 4th, 1895; color, white; most of each side of head and neck and down on left forearm, three spots on right shoulder and one on right forearm, saddle, three spots on left side, patch on each hind quarter, 1-2 tail, black; two spots in right saddle, white; sire, Ykema Mink Mercedes King (41); dam, Sady's Teake's Beauty (125).

No. 1594 **Thurza 4th.**

Owned by Wm. T. Fish & Son, Cobourg, Ont.; bred by Wm. T. Fish, Cobourg, Ont.; calved May 6th, 1895; color, white; sides of head and neck to forearms, 4 patches on right side and two on left, patch on right hind quarter and two on left, spot behind left forearm, 1-2 tail, black; sire, Duke of Alnwick (273); dam, Thurza (524).

No. 1595 **Mavourney's Pietertje Netherland.**

Owned and bred by A. Kennedy, Ayr, Ont.; calved May 15th, 1895; color, black; blaze, part of lower jaw and throat, band around shoulders, stripe up right side, band up right hip over rump, stripe up left hind quarter, right brisket, legs except right forearm, 1-2 tail, white; sire, Dora Beets 3rd's Pietertje Netherland (510); dam, Mavourney (175).

No. 1596 **Rooker Pietertje Netherland.**

Owned and bred by A. Kennedy, Ayr, Ont.; calved, May 21st, 1895; color, black; blaze, lower jaw, patch over shoulders and one over hips and rump, stripe up right side, spot on right side and two on left, belly, legs except forearms and right hock, 1-2 tail, white; sire, Dora Beets 3rd's Pietertje Netherland (510); dam, Flora Rooker (940).

No. 1597 **Princess Pietertje.**

Owned and bred by A. Kennedy, Ayr, Ont.; calved May 28th, 1895; color, black; blaze, patch on left shoulder and one on shoulder tops, band up right hip over on left, belly, legs except forearms, 2-3 tail, white; sire, Dora Beets 3rd's Piertertje Netherland (510); dam, Princess of Woodbine (172).

No. 1598 **Pietertje Queen.**

Owned and bred by A. Kennedy, Ayr, Ont.; calved June 5th, 1895; color, black; blaze, part of lower jaw, large patch over shoulders, broad band around hips and rump, belly, legs except forearms, 3-4 tail, white; sire, Dora Beets 3rd's Pietertje Netherland (510); dam, Jude (939).

No. 1599 **Seymour Fern.**

Owned by Jos. Hopps, Campbellford, Ont.; bred by F. A. Folger, Kingston, Ont.; calved, April 26th, 1895; color, white; sides of head and neck, saddle, patch on right hind quarter and two on left, three spots on right thigh, 1-4 tail, black; sire, Ludwig Pietertje (17980 H.F.H.B.); dam, Rideau Fernleaf (1304);

No. 1600 **Lady Mercedes Pietertje.**

Owned and bred by W. A. Philp, Dundonald, Ont.; calved June 4th, 1895; color, black; star, spot on left shoulder, patch and spot on rump, brisket, belly, part of thighs, legs except forearms, 1-2 tail, white; sire, Sir Jewel Pietertje (359); dam, Tritomia Mercedes Belle (1040).

No. 1601 **Daisy C.**

Owned and bred by John Clarkson, Summerville, Ont.: May 19th, 1895; color, white; patch on each side of head and neck and down on forearms, saddle, several small spots on sides and forearms, spot at root of tail, black; sire, Prince of Peel (382); dam, Algonquin 2nd (807).

No. 1602 **Madge Burnside.**

Owned by James H. Wylie, Almonte, Ont.; bred by Thos. Davidson, Spring Valley, Ont.; calved May 25th, 1895; color, black; shield, band up right shoulder over on left and along back, patch over hips and rump, throat, brisket, belly, part of sides, flanks, thighs, legs except left forearm, 1-3 tail, white; sire, King Pietertje Jewel (620); dam, Margery Daw (882).

No. 1603 **Laura Dale.**

Owned and bred by James H. Wylie, Almonte, Ont.; calved April 8th, 1896; color, white; head except shield, neck, saddle, two patches on right hind quarter, two patches and spot on left, part of right foreleg, 1-4 tail, black; spot in right saddle, white; sire, Roderick Dhu (743); dam, Margery Daw (882).

No. 1604 **Aagje Mercedes Queen.**

Owned by D. Nill, Fenella, Ont.; bred by Smith Bros., Churchville, Ont.; calved Nov. 27th, 1895; color, black; blaze, lower jaw, throat, band up right shoulder and over, band up right hip and over rump, brisket, spot on left neck and one on left side, belly, left thigh except spot, legs except spot on right foreleg and two on left, 2-5 tail, white; sire, Erie Belle 2nd's Mink Mercedes King (219); dam, Jongste Aagje's Tirania Queen (736).

No. 1605 **Pride of the Valley.**

Owned and bred by M. Armstrong, Tilsonburg, Ont.; calved June 13th, 1895; color, black; shield, band up right shoulder over on left, band up left hip over on right, brisket, belly, flanks, thighs, legs, tail except base, white; sire, Duke of Dereham (613); dam, Gipsey Queen (978).

No. 1606 **Victoria's Nightengale.**

Owned and bred by James McClure, Brampton, Ont.; calved Sept. 23rd, 1895; color, black; star, patch on rump, belly, lower legs, 2-3 tail, white; sire, Mink Mercedes Aaggie (405); dam, Edgely's Princess Victoria (1068).

No. 1607 **Aggie.**

Owned and bred by Alexander Woolley, Springfield, Ont.; calved June 21st, 1895; color, black; shield, snip, part of lower jaw and throat, stripe up right shoulder, patch on rump, brisket, belly, flanks, legs except left forearm and spot on right knee, 1-3 tail, white; sire, Post Master General (474); dam, Lavina (924).

No. 1608 **Susie B.**

Owned and bred by Alex. Woolley, Springfield, Ont.; calved June 27th, 1895; color, black; shield, band up right shoulder and over, band around hips enclosing spot on right and three on left side, brisket, belly, flanks, legs except forearms, 2-3 tail, white; sire, Post Master General (474); dam, Beauty of Springfield (925).

No. 1609 **Rosina.**

Owned by Wm. Butler & Son, Dereham Centre, Ont.; bred by Thos. Butler, Dereham Centre, Ont.; calved April 10th, 1892; color, black; shield, part of jaw, band up left shoulder over on right, band around hips, brisket, belly, flanks, thighs, legs except right forearm and spot on left knee, 1-2 tail, white; sire, John A (4316 H.H.B.); dam, Anselme 2nd (207 H.F.H.B.)

No. 1610 **Guillemette Abbekerk.**

Owned and bred by H. Bollert, Cassel, Ont.; calved Aug. 10th, 1895; color, white; patch on each side of head and neck, spot on right side, two on right hind quarter, one on left and one on tail, black; sire, Colanthus Abbekerk (308); dam, Guillemette (6).

No. 1611 **Netherland Pearl's Dollie.**

Owned and bred by John McGregor, Constance, Ont.; calved July 18th, 1895; color, black; shield, snip, throat, band over shoulders, band over hips, brisket, belly, legs except forearms and left hock, 3-4 tail, white; spot on left side, black; sire, Beryl 3rd's Pel (553); dam, Netherland Pearl (961).

No. 1612 **Mable.**

Owned by Alex. McKenzie, Campbellville, Ont.; bred by A. C. Hallman & Co., New Dundee, Ont.; calved April 15th, 1895; color, white; sides of head, neck and forearms, spot on left shoulder, saddle, two spots on left flank, patch on each hind quarter, 1-4 tail, black; sire, Netherland Statesman's Cornelius (46); dam, Phoebe Zeeman 3rd (140).

No. 1613 **Reinschje's Topsy.**

(59 W.H.F.H.B.)

Owned by J. F. Hindmarch, Cannington Manor, Assa.; bred by E. F. Irwin, Richfield Centre, Minn.; calved Nov. 22nd, 1892; color, black; brisket, belly, flanks, legs except part of each foreleg and left gambrel, 2-2 tail, white; spot on right stifle, black; sire, Virgo Beauty's Jack Spaanz (18032 H.F.H.B.); dam, Reinschje 4th (1164 H.F.H.B.)

No. 1614 **Beauty Spaanz.**

(394 W.H.F.H.B.)

Owned by J. F. Hindmarch, Cannington Manor, Assa.; breed by E. F. Irwin, Richfield Centre, Minn.; calved July 5th, 1893; color, white; sides of head, part of neck and shoulders, patch on left side over on right hip, loin and side, patch and four spots on right side, five spots on left side, spot on left shoulder, three spots above left forearm, spot above right forearm, three spots on each quarter, spot on tail, black; sire, Virgo Beauty's Jack Spaanz (18032 H.F.H.B.); dam, Frau 5th's Last (13125 H.F.H.B.)

No. 1615 **Winsumer's Fairest.**

(1484 W.H.F.H.B.)

Owned by J. F. Hindmarch, Cannington Manor, Assa.; bred by E. F. Irwin, Richfield Centre, Minn.; calved Nov. 1st, 1893; color, white; spot around eyes, ears, patch on right side of neck, spot on right forearm, three spots on left shoulder, three spots on right side, one on left, two spots on right hind quarter, one on left, one on tail, black; sire, Virgo Beauty's Jack Spaanz (18032 H.F.H.B.); dam, Winsumer (863 D.F.H. B.)

No. 1616 **Tiny Texelaar 2nd.**

(1315 W.H.F.H.B.)

Owned by J. F. Hindmarch, Cannington Manor, Assa.; bred by E. F. Irwin, Richfield Centre, Minn.; calved Jan. 7th, 1894; color, black; shield, muzzle, throat, brisket, belly, legs except forearms, spot on right knee and spot on hock, patch over shoulders, spot back of right shoulder, wide band up right hind quarter over hips, 2-3 tail, white; spot on left loin, black; sire, Virgo Beauty's Jack Spaanz (18032 H.F.H.B.); dam, Tiny Texelaar (1314 W.H.F.H.B.)

No. 1617 **Barbarie's Princess.**

(1176 W.H.F.H.B.)

Owned by J. F. Hindmarch, Cannington Manor, Assa.; bred by E. F. Irwin, Richfield Centre, Minn.; calved Feb. 20th, 1894; color, white; ears, horns, two spots on right side of neck, two on left shoulder, spot on left hind leg, spot on tail, black; sire, Jewel's Prince Netherland (35 W.H.F.H.B.); dam, Barbarie 4th (22022 H.F.H.B.)

No. 1618 **Magali 3rd.**

(W.H.F.H.B.)

Owned by J. F. Hindmarch, Cannington Manor, Assa.; bred by E. F. Irwin, Richfield Centre, Minn.; calved June 7th, 1894; color, white; ears, spot around each eye, two spots on each side of neck, saddle, two spots on left shoulder, spot on right flank and spot on tail, black; sire, Jewel's Prince Netherland (35 W.H.F.H.B.); dam, Magali (3781 H.F.H.B.)

No. 1619 **Manitoba Queen.**

(28882 H.F.H.B.)

Owned by David Marwood, Treherne, Man.; bred by J. B. Fort & Sons, Stronghurst, Ill.; calved Feb. 10th, 1890; color, black; shield, spot on left side of nose, right jaw, throat, band around shoulders, spot on left side, band around hind quarters, brisket, belly, flanks, part of each foreleg, hind legs, 3-4 tail, white; spots on sides, black; sire, Tempest's Captain (6318 H.F.H.B.); dam, Lowell Belle (5939 H.H.B.)

No. 1620 **Echo Valley Beauty.**

Owned by Benj. Fletcher, V.S., Moose Jaw, N.W.T.; bred by David Marwood, Treherne, Man.; calved May 5th, 1894; color, black; star, snip, throat, band around shoulders, band up right hip over on left, brisket, belly, flanks, thighs except spot on left, legs except forearms, most of tail, white; sire, Mountain Captain (1012); dam, Manitoba Queen (1619).

No. 1621 **Beauty Spot.**

Owned by Benj. Fletcher, V.S., Moose Jaw, N.W.T.; bred by David Marwood, Treherne, Man.; calved April 3rd, 1896; color, white; part of each side of head and neck, right forearm, eight spots on each side, patch and spot on each hind quarter, three spots on right foreleg and one on left, 1-4 tail, black; sire, Eunice Clay's Statesman (764); dam, Echo Valley Beauty (1620).

No. 1622 **Queen Jessie.**

Owned by Benj. Fletcher, V.S., Moose Jaw, N.W.T.; bred by David Marwood, Treherne, Man.; calved March 29th, 1896; color, white; patch on each side of head and neck, two spots on right shoulder, patch and six spots on right side, patch and three spots on left, patch and three spots on left hind quarter, patch on right, spot on right brisket, two on right and one on left forearm, one on tail, black; sire, Eunice Clay's Statesman (764); dam, Manitoba Queen (1619).

No. 1623 **Tempest 4th.**

(34739 H.F.H.B.)

Owned by David Marwood, Treherne, Man.; bred by W. J. Young, Emerson, Man.; calved July 6th, 1893; color, black; stripe up left shoulder over on right, patch over hind quarters, belly, flanks, part of each foreleg, hind legs, 1-4 tail, white; sire, Tempest's Captain Columbus (17430 H.F.H.B.); dam, Tempest (4225 H.H.B.)

No. 1624 **Tempest 4th's Daisy.**

Owned by Benj. Fletcher, V.S., Moose Jaw, N.W.T.; bred by David Marwood, Treherne, Man.; calved Aug. 5th, 1895; color, black; star, spot on rump, belly, lower legs, 1-2 tail, white; sire, Mountain Captain (1012); dam, Tempest 4th (1623).

No. 1625 **Jewel of Hedgehurst.**

Owned and bred by John Pickering, Frelighsburg, Que.; calved March 11th, 1896; color, black; shield, throat, patch over shoulders, two spots on left side, band up left hind quarter over on right, brisket, belly, flanks except spot on left, most of thighs, part of forelegs, hind legs, 2-3 tail, white; sire, Nixie L's Son (547); dam, Hedda 2nd's Queen (403).

No. 1626 **Rose of Hedgehurst.**

Owned and bred by John Pickering, Frelighsburg, Que.; calved March 17th, 1896; color, black; star, spot on left shoulder and one on rump, brisket, belly, lower legs, 2-3 tail, white; sire, Nixie L's Son (547); dam, Missisquoi Pansy (128).

No. 1627 **May of Hedgehurst.**

Owned and bred by John Pickering, Frelighsburg, Que.; calved May 20th, 1896; color, white; patch on each side of head and neck and down on forearms, patch and seven spots on right side, patch and eleven spots on left side, patch and four spots on right hind quarter, patch and two spots on left, spot on left hock and one on tail, black; sire, Nixie L's Son (547); dam, Jungfrau's Daughter (891).

No. 1628 **College Kate.**

Owned by Ontario Agricultural College, Guelph, Ont.; bred by G. W. Clemons, St. George, Ont.; calved June 5th, 1896; color, black; star, spot on shoulder tops, small spot on right side, belly, lower legs, 1-2 tail, white; sire, Sir Pietertje Josephine Mechthilde (860); dam, Kate Claxton (1100).

No. 1629 **Bella Moss.**

Owned and bred by John A. Line, Sherwood, Ont.; calved Aug. 2nd, 1895; color, white; head except shield and snip, neck except throat, part of shoulders and forearms, saddle connected on each side with neck, patch on each hind quarter, two spots on right side and two on left thigh, spot on tail, black; sire, Amsterdam (199); dam, Vernetta Moss (398).

No. 1630 **Baroness Mercedes.**

Owned and bred by A. Hoover, Jr., Emery, Ont.; calved Aug. 8th, 1895; color, white; patch on each side of head and neck, two spots on right and one on left shoulder, three on right and one on left forearm, four on left side, two on right and three on left hind quarter, one on tail, black; sire, Baron Witzyde (650); dam, Emery Beauty (508).

No. 1631 **Aaggie Gem 3rd.**

Owned by A. Hoover, Jr., Emery, Ont.; bred by S. and W. H. Collinson, St. David's, Ont.; calved July 15th, 1896; color, white; patch on right side of head and neck, patch on left side of head and one on left neck and forearm, six spots on right and eight on left side, spot on each hind quarter, one on right forearm and one on tail, black; sire, Count Mink Mercedes (221); dam, Aaggie Gem 2nd (47).

No. 1632 **Bonnie Queen 4th's Colantha.**

Owned and bred by H. Bollert, Cassel, Ont.; calved Feb. 20th, 1896; color, white; patch on each side of head and neck, patch and spot on each side, spot on each hind quarter, one on tail, black; sire, Colanthus Abbekerk (308); dam, Bonnie Queen 4th (646).

No. 1633 **Trumpetta Abbekerk.**

Owned and bred by H. Bollert, Cassel, Ont.; calved March 18th, 1896; color, black; blaze, throat, band up right shoulder over on left, patch over hips and rump, brisket, belly, legs except forearms and hocks, 2-5 tail, white; sire, Colanthus Abbekerk (308); dam, Trumpetta 3rd (647).

No. 1634 **Reinschje Jewel.**

Owned by J. F. Hindmarch, Cannington Manor, Assa.; bred by E. F. Irwin, Richfield Centre, Minn.; calved Aug. 8th, 1895; color, black; star, snip, patch on rump, belly, part of forelegs, hind legs, 3-4 tail, white; sire, Jewel 2nd's Lucky Boy (1032); dam, Reinschje's Topsy (1613).

No. 1635 **Mink Mercedes May.**

Owned by Ann Scott, Epsom, Ont.; bred by Smith Bros., Churchville, Ont.; calved May 1st, 1896; color, white; head except shield, snip and lower jaw, neck except throat, part of left forearm, spot on right shoulder, saddle, spot on right side and three on left hip, patch on each hind quarter, two spots on left forearm, one on left hind quarter, two on tail, black; sire, Tensen Mercedes Count (673); dam, Mink Mercedes Teake (421).

No. 1636 **Dewdrop's Olivet.**

Owned and bred by A. & G. Rice, Curries, Ont.; calved July 1st, 1895; color, white; ears around eyes, patch over neck, saddle, spot on right side, three on left, three on left flank, three on left hind quarter, two on right thigh, three on each forearm, one on right hind quarter, one on tail, black; several spots in saddle, white; sire, Sir Oliver (365); dam, Lady Dewdrop 4th (1386).

No. 1637 **Daisy Texal 2nd.**

Owned and bred by A. & G. Rice, Curries, Ont.; calved Sept. 16th, 1895; color, black; shield, spot on right side, patch over hips, brisket, belly, right thigh, part of forelegs, hind legs, 1-2 tail, white; sire, Siepkje 3rd's Mink Mercedes Baron (421); dam, Daisy Texal (335).

No. 1638 **Good Luck Jane.**

Owned and bred by A. & G. Rice, Curries, Ont.; calved Nov. 23rd, 1895; color, black; shield, spot on throat, patch over hips and rump, brisket, belly, most of each thigh, part of forelegs, hind legs except right hock, 1-2 tail, white; sire, Siepkje 3rd's Mink Mercedes Baron (421); dam, Calamity Jane (1156).

No. 1639 **Mottle.**

Owned and bred by A. & G. Rice, Curries, Ont.; calved Dec. 23rd, 1895; color, white; part of each side of head and neck and down on forearms, saddle connected on left side with patch on right hind quarter, patch on right hind quarter, spot above left flank, base of tail, black; spot in right saddle, white; sire, Siepkje 3rd's Mink Mercedes Baron (421); dam, Daisy Jewel's Olive (1214).

No. 1640 **Spot.**

Owned and bred by A. & G. Rice, Curries, Ont.; calved March 20th, 1896; color, white; patch on sides of head and neck, spot on left shoulder, saddle, spot on right side, patch on each hind quarter, 1-8 tail, black; sire, Daisy Texal's Sir Jewel (876); dam, Mercedes Annie of Helderleigh (1014).

No. 1641 **Dewdrop's Clothilde.**

Owned and bred by A. & G. Rice, Curries, Ont.; calved May 22nd, 1896; color, black; head except two spots on each side, part of neck, band over shoulders, several spots on sides, band around hind quarters, brisket, belly, thighs, legs, 2-3 tail, white; spots on sides, hind quarters and legs, black; sire, Catholine 5th's Sir Aaggie Clothilde (877); dam, Lady Dewdrop 4th (1386).

No. 1642 **Daisy T.**

Owned and bred by James Turner, Appleton, Ont.; calved Dec. 9th, 1895; color, white; part of each side of head and neck, spot on each shoulder, one on right side and two on left, two on right hind quarter and four on left, one on tail, black; sire, Appleton (416); dam, Lily May (998).

No. 1643 **Clarendon Beauty.**

Owned by J. Brownlee, Shawville, Que.; bred by A. Hoover, jr., Emery, Ont.; calved May 10th, 1896; color, white; ears, patch on each side of head and neck, spot on left cheek and two on each side of neck, two on right forearm, four on right side and five on left hind quarter, patch and spot on right hind quarter, patch on tail, black; sire, Baron Witzyde (650); dam, Emery Rose (1115);

No. 1644 **Mink.**

Owned and bred by Frederick Bard, Sturgeon Falls, Ont.; calved March 15th, 1896; color, black; star, spot on left side, belly, lower legs. 1-2 tail, white; spot on left foreleg and one on left hind leg, black; sire, Siepkje Hedda King (697); dam, Anna Mercedes Tirania (1223).

No. 1645 **Ina Belle.**

Owned by Ogden Sweet, North Sutton, P. Q.; bred by McDuffee & Butters, Stanstead, P. Q.; calved Jan 12th, 1896; color, black; shield, two spots on rump, brisket, belly, lower legs, 1-2 tail, white; sire, Artis Peer (676); dam, Princesje (1584).

No. 1646 **Hannah Ann.**

Owned by Ogden Sweet, North Sutton, P.Q.; bred by McDuffee & Butters, Stanstead, P.Q.; calved April 8th, 1896; color, black; shield, band up left shoulder over on right, patch over hips and rump, brisket, belly, legs except spot near left hock, 1-2 tail, white; sire, Artis Peer (676); dam, Adrienne (1071).

No. 1647 **Sherwood Flora.**

Owned by Joseph McFaul, Powassan, Ont.; bred by Wm. Shunk, Sherwood, Ont.; calved Aug. 30th, 1895; color, white; part of each ear, numerous spots on neck, shoulders, sides, flanks and forelegs, black; sire, Sherwood Clothilde (209); dam, Sherwood Clara (419).

No. 1648 **Sherwood.**

Owned and bred by Wm. Shunk, Sherwood, Ont.; calved May 5th, 1896; color, white; sides of head and neck to forearms, six spots on right side and three on left, two on right hind quarter and one on left, spot on tail, black; sire, Springbrook (783); dam, Sherwood Emma (975).

No. 1649 **Maid of Burnbrae.**

Owned and bred by M. McCuaig, Vankleek Hill, Ont.; calved April 13th, 1896; color, black; star, band around shoulders, band around hips, belly, lower legs, 3-4 tail, white; sire, Artis Peer (676); dam, Bosma of Pine Grove (1129).

No. 1650 **Netherland Juno.**

Owned and bred by G. W. Clemons, St. George, Ont.; calved March 18th, 1896; color, white; part of each ear, around eyes, two spots on each cheek, patch over neck, three spots on each shoulder, two on left forearm, three on right and four on left side, patch and spot on right hind quarter, patch and two spots on left, two spots on tail, black; sire, Netherland Consul (530); dam, Jennie June (890).

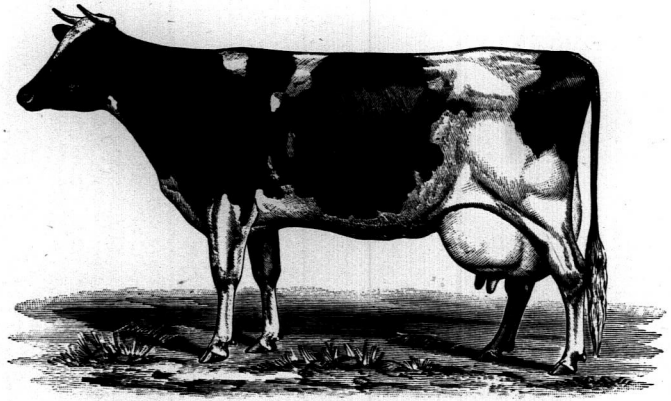

CARMEN SYLVIA (306 C.H.F.H.B.)

No. 1651 **Kaatje DeBoer 2nd.**

Owned and bred by G. W. Clemons, St. George, Ont.; calved April 11th, 1896; color, black; shield, snip, throat, stripe over shoulders, spot on right side, band up right hind quarter over on left, brisket, belly, flanks, part of each foreleg, hind legs except left hock, 1-2 tail, white; sire, Sir Pietertje Josephine Mechthilde (860); dam, Kaatje DeBoer (182).

No. 1652 **Netherland Belle.**

Owned by Jas. Rosebrugh, St. George, Ont.; bred by G. W. Clemons, St. George, Ont.; calved Sept. 1st, 1895; color, white; most of each side of head and neck, part of shoulders and forelegs, patch on right side connected with shoulder, saddle, spot on right side and five on left, patch and five spots on right hind quarter, patch and two spots on left, 1-4 tail, black; sire, Netherland Consul (530); dam, Baillie 2nd (542).

No. 1653 **Silver Empress.**

Owned by Henry Welsh, Weston, Ont.; bred by S. and W. H. Collinson, St. David's, Ont.; calved Dec. 6th, 1895; color, white; sides of head and neck, part of shoulders and forearms, patch on left side and over back, five spots on right side, one on left, patch and spot on right hind quarter, three spots on left, one on each foreleg, one on tail, black; sire, Count Mink Mercedes (221); dam, Wedo's Belle of Niagara (993).

No. 1654 **Worthemall 3rd's Winsome.**

Owned and bred by G. W. Clemons, St. George, Ont.; calved July 8th, 1896; color, black; shield, band up left shoulder over on right, patch over hips and rump, brisket, belly, legs except forearms, 2-3 tail, white; spot on each knee, one on left side and two on left hind leg, black; sire, Sir Pietertje Josephine Mechthilde (860); dam, Worthemall 3rd (456).

No. 1655 **Hazel of Hill Farm.**

Owned by John Doig, LaChute, Que.; bred by Alex. Doig, LaChute, Que.; calved April 16th, 1896; color, white; patch on each side of head, neck and forearms, spot on lower jaw and one on throat, numerous spots on each side, patch and spot on each hind quarter, spot on left knee, base of tail, black; sire, Jansje's Boy (22); dam, Rideau Fern (658).

No. 1656 **Coral Evergreen.**

Owned and bred by Thos. Davidson, Spring Valley, Ont.; calved April 10th, 1895; color, white; head except shield and snip, neck except throat, saddle, spot on left side and one above left forearm, patch on each hind quarter, spot on tail, black; sire, Josiah Allen (909); dam, Queen Dido's Gretchen (303).

No. 1657 **Patty Evergreen.**

Owned and bred by Thos. Davidson, Spring Valley, Ont.; calved April 28th, 1895; color, black; blaze, lower jaw, throat, patch over neck, spots on sides, patch over hips and rump, brisket, belly, most of flanks and thighs, legs except forearms and right knee, 2-3 tail, white; sire, King Pietertje Jewel (620); dam, Bessie (1055).

No. 1658 **Nellie Evergreen.**

Owned and bred by Thos. Davidson, Spring Valley, Ont.; calved Jan. 1st, 1896; color, white; head except shield and snip, neck except throat, right shoulder, saddle, three spots on each side, two on each hind quarter, spot on left knee, one on tail, black; sire, Josiah Allen (909); dam, Velvet (1160).

No. 1659 **Molly Evergreen.**

Owned and bred by Thos. Davidson, Spring Valley, Ont.; calved May 26th, 1896; color, black; shield, snip, lower jaw, throat, band up right shoulder and over, band up right hip and over, brisket, belly, flanks, thighs, legs except forearms, 2-3 tail, white; sire, King Pietertje Jewel (620); dam, Bessie (1055).

No. 1660 **Polly Evergreen.**

Owned and bred by Thos. Davidson, Spring Valley, Ont.; calved May 26th, 1896; color, black; blaze, lower jaw, throat, spot on right shoulder, stripe up right side, band up right hind quarter over on left, brisket, belly, legs except forearms and spot above left hock, 1-2 tail, white; sire, King Pietertje Jewel (620); dam, Juanita (1293).

No. 1661 **Orillia Queen.**

Owned and bred by John Kennedy, Orillia, Ont.; calved Dec. 6th, 1895; color, black; star, spot on rump, brisket, belly, legs except forearms, 1-2 tail, white; sire, Cora Tensen's Baron (15976 H.F.H.B.); dam, Mina Rooker 4th (405).

No. 1662 **Pearl.**

Owned by Mrs. David Pelton, Burrit's Rapids, Ont.; bred by Joseph Fletcher, Oxford Mills, Ont.; calved, Sept. 3rd, 1895; color, black; star, patch over shoulders, patch over hips, throat, brisket, belly, legs except forearms and hock, 1-2 tail, white; sire, Bubach (233); dam, Vrouka 3rd (212).

No. 1663 **Camille 2nd.**

Owned and bred by Jos. Fletcher, Oxford Mills, Ont.; calved Sept. 6th, 1895; color, black; star, snip, band up left shoulder over on right, spot on each hip, patch on rump, spot on each side, brisket, belly, part of each foreleg, hind legs except left hock, 2-3 tail, white; sire, Netherland Rooker (534); dam, Camille (1099).

No. 1664 **Athol 2nd.**

Owned and bred by Joseph Fletcher, Oxford Mills, Ont.; calved Oct. 6th, 1895; color, black; star, spot over shoulders, stripe up left hind quarter, brisket, belly, part of forelegs, hind legs, 2-3 tail, white; sire, Netherland Rooker (534); dam, Athol (1097).

No. 1665 **Kitty Marling 3rd.**

Owned and bred by Joseph Fletcher, Oxford Mills, Ont.; calved April 14th, 1896; color, black; shield, snip, throat, spot on right shoulder, band up left, band up left hip over on right, brisket, belly, flanks, thighs, legs except forearms, 3-4 tail, white; sire, Netherland Rooker (534); dam, Kitty Marling (451).

No. 1666 **Cula.**

Owned and bred by James Stothart, Peterboro, Ont.; calved Feb. 12th, 1896; color, black; shield, snip, throat, band up left shoulder over on right, spot on right side, patch over hips, belly, part of each foreleg, hind legs except hocks, 1-2 tail, white; sire, Prince Napoleon (463); dam, Bertina (805).

No. 1667 **Holsteinna.**

Owned by Wm. Newlands, Eburne, B.C.; bred by Alex. McLeod, Eburne, B.C.; calved May 26th, 1895; color, black; shield, snip, throat, stripe up right shoulder over on left, stripe along right side, band around hips and hind quarters, brisket, belly, flanks, thighs, legs except left forearm, 2-3 tail, white; sire, Sea Island Prince (733); dam, Pietjanna (474).

No. 1668 **Satin's Cora.**

Owned by Wm. Newlands, Eburne, B.C.; bred by Alex. McLeod, Eburne, B.C.; calved Oct. 4th, 1895; color, black; shield, throat, patch over shoulders, band up left hip over on right, belly, part of each foreleg, hind legs, 2-3 tail, white; sire, Sea Island Prince (733); dam, Satin (471).

No. 1669 **Bella 3rd.**

Owned by C. E. Somerset, Principal Industrial Inst., Red Deer, Alta.; bred by A. W. Gillingham, Innisfail, Alta.; calved March 25th, 1896; color, black; star, belly, lower legs, 1-2 tail, white; sire, Waengartner (63); dam, Bella (291).

No. 1670 **Beaute de la Baie du Febure.**

Owned by Jos. Elie, La Baie du Febure, Que.; bred by A. Hoover, Jr., Emery, Ont.; calved Jan. 18th, 1896; color, black; shield, throat, two spots near each shoulder, brisket, belly, part of each leg, switch, white; sire, Baron Witzyde (650); dam, Emery Princess (1114).

No. 1671 **Forest Queen.**

Owned by H. Bollert, Cassel, Ont.; bred by John Tremain, Forest, Ont.; calved Feb. 10th, 1894; color, white; head except shield and snip, neck except throat, forearms, large patch on right side and hind quarter, patch on left side, patch on left hind quarter, 1-2 tail, black; sire, King (573); dam, Florida 3rd (907).

No. 1672 **Rideau Hattie.**

Owned by Joseph Hopps, Campbellford, Ont.; bred by F. A. Folger, Kingston, Ont.; calved Jan. 11th, 1896; color, white; sides of head and neck, spot above each forearm, saddle, spot near each hip, three patches on right hind quarter and one on left, 1-4 tail, black; sire, Ludwig Pietertje (655); dam, Alena 3rd (13176 H.F.H.B.)

No. 1673 **Susan Nipper.**

Owned by Joseph Hopps, Campbellford, Ont.; bred by F.A. Folger, Kingston, Ont.; calved March 7th, 1896; color, black; star, spot on right shoulder, spot on rump, brisket, belly, thighs, forelegs below knees, hind legs except spot on each, 2-3 tail, white; sire, Yamagata (837); dam, Katherine of Rideau (26464 H.F.H.B.)

No. 1674 **Rideau Jean.**

Owned by John Hopps, Campbellford, Ont.; bred by F. A. Folger, Kingston, Ont.; calved May 23rd, 1896; color, black; shield, band around shoulders, band around hips, brisket, belly, flanks, thighs, legs, 4-5 tail, white; spot on left shoulder, one on left flank and one on each thigh, black; sire, Yamagata (837); dam, Mighty Dollar's Daughter (29514 H.F.H.B.)

No. 1675 **Columbia Netherland.**

Owned and bred by O. J. Peters, Moncton, N.B.; calved Sept. 4th, 1896; color, black; two small spots on forehead, two on right thigh, belly, lower legs, switch, white; sire, Moncton Monarch (310); dam, Artis Alice (574).

No. 1676 **Netherland Lize 3rd.**

Owned by John Pickering, Frelighsburg, Que.; bred by W. H. Butters, Stanstead, Que.; calved Sept. 4th, 1896; color, black; shield, band around shoulders, spot on right side, band around hips and rump, brisket, belly, flanks, legs except forearms, switch, white; two spots above left flank, one on left foreleg, two on right hind leg, black; sire, Artis of Sunnyside (726); dam, Netherland Lize 2nd (1144).

No. 1677 **Emmalenna of Orleans.**

Owned by William Newlands, Eburne, B.C.; bred by Alex. McLeod, Eburne, B.C.; calved May 6th, 1895; color, white; patch on each side of head and neck, small saddle, several spots on sides, hind quarters and forelegs, spot on tail, black; sire, Sea Island Prince (733); dam, Maid of Orleans (949).

No. 1678 **Marjorenna of Lulu.**

Owned by William Newlands, Eburne, B.C.; bred by Alex. McLeod, Eburne, B.C.; calved May 9th, 1895; color, black; blaze, lower jaw, throat, stripe up left shoulder, two spots on right side and one on left, band up left hind quarter over on right, brisket, belly, thighs, part of forelegs, hind legs, tail except two spots, white; sire, Sea Island Prince (733); dam, Maid of Lulu (871).

No. 1679 **Edgely Dot.**

Owned and bred by S. Shunk, jr., Edgely, Ont.; calved Oct. 10th, 1895; color. white; patch on each side of head and neck and along left side, spot on right shoulder and one on right forearm, six on right side and three on left, one on left hind quarter, black; sire, Springbrook (783); dam, Edgely Lilly (97).

No. 1680 **Edgely Bell.**

Owned and bred by S. Shunk, jr., Edgely, Ont.; calved Nov. 1st, 1895; color, white; sides of head, part of neck, shoulders and sides, patch on each hind quarter, spot on right knee, one on right thigh, one on left flank and one on left hock, patch on tail, black; sire, Baron Witzyde (650); dam, Lize (95).

No. 1681 **Ione J 2nd's Jewel.**

Owned by John Stewart, Athens, Ont.; bred by C. J. Gilroy, Glen Buell, Ont.; calved Aug. 15th, 1896; color, black; star, spot over shoulders, belly, most of each leg, 1-2 tail, white; sire, King Pietertje Jewel (620); dam, Ione J 2nd (1396).

No. 1682 **Sady's Teake's Maple Glen Countess.**

Owned by Wm. Hawes, Plum Hollow, Ont.; bred by Smith Bros., Churchville, Ont.; calved July 1st, 1896; color, black; star, belly, part of each leg, 1-2 tail, white; two spots on left hind leg, black; sire, Hedda 2nd's Tirania King (817); dam, Sady's Teake's Tirania Queen (1283).

No. 1683 **Lady Mohongo.**

Owned and bred by A. W. Gillingham, Innisfail, Alta.; calved July 1st, 1894; color, white; sides of head and neck, forearms, large saddle connected with right neck, patch on each hind quarter, 1-2 tail, black; two spots in left saddle, white; sire, Waengartner (63); dam, Miss Mohongo 2nd (827).

No. 1684 **Madge Merton 2nd.**

Owned and bred by G. W. Clemons, St. George, Ont.; calved Oct. 1st, 1895; color, white; patch on each side of head and neck and down on forearms, numerous spots on sides, hind quarters, forearms and tail, black; two spots in right neck, white; sire, Netherland Consul (530); dam, Madge Merton (720).

No. 1685 **Albarda 5th.**

(58 W.H.F.H.B.)

Owned by J. F. Hindmarch, Cannington Manor, Assa.; bred by E. F. Irwin, Richfield, Centre, Minn.; calved Sept 28th, 1892; color, white; sides of head, part of neck, patch on right side over on left, patch on loin, spot on right shoulder-top, spot on right shoulder, three small spots on right foreleg, spot on right belly, spot on right flank, patch on left side, 3 spots on left quarter, one on right, black; sire, Virgo Beauty's Jack Spaanz (18032 H.F.H.B.); dam, Albarda (1175 H.H.B.)

No. 1686 **Princess Netherland Jewel.**

Owned by J. F. Hindmarch, Cannington Manor, Assa.; bred by E. F. Irwin, Richfield Centre, Minn.; calved Oct. 17th, 1895; color, black; star, belly, lower legs, switch, white; sire, Jewel 2nd's Lucky Boy (1032); dam, Barbarie's Princess (1617).

No. 1687 **Snowdrop of Evergreen.**

Owned and bred by Thos. Davidson, Spring Valley, Ont.; calved Oct. 28th, 1895; color, black; star, band over shoulders, belly, legs except forearms and hocks and spot on each hind leg, 3-5 tail, white; sire, King Pietertje Jewel (620); dam, Queen Dido (302).

No. 1688 **Florence.**

Owned and bred by Adam Currie, Thornhill, Man.; calved April 7th, 1896; color, black; star, patch over shoulders, spot on each side, stripe up right hind quarter over on left, brisket, belly, thighs, part of each foreleg, hind legs except left hock, 2-3 tail, white; sire, Konning van der Berg (19850 H.F.H.B.); dam, Lettie 4th (9255 H.F.H.B.).

No. 1689 **Zeeman's Pride.**

Owned by John Wilson, Calvin, Ont.; bred by A. C. Hallman, New Dundee, Ont.; calved July 9th, 1895; color, white; patch on each side of head and neck, spot on left forearm and one above it, saddle, patch on left side, two spots on each hind quarter, spot on tail, black; sire, Netherland Aaggie Edam (536); dam, Phoebe Zeeman 2nd (152).

No. 1690 **Bell Huizumer.**

Owned and bred by W. C. Blackburn, Chatham, Ont.; calved Nov. 13th, 1895; color, white; head except blaze, most of neck and part of forearms, saddle connected on left side with neck, patch on right side, two on right hind quarter and one on left, spot on right flank and one on left thigh, 1-4 tail, black; sire, W. B. Ykema (722); dam, Antje B (1124).

No. 1691 **Clematis.**

Owned by Gregor MacIntyre, Renfrew, Ont.; bred by G.W. Clemons, St. George, Ont.; calved Aug. 11th, 1896; color, black; shield, throat, band up right shoulder over on left, patch over hips and rump, brisket, belly, left flank, part of thighs and forelegs, hind legs, 1-2 tail, white; sire Sir Pietertje Josephine Mechthilde (860); dam, Grace Greenwood (1120).

No. 1692 **Bonnechere Lass.**

Owned and bred by Gregor MacIntyre, Renfrew, Ont.; calved March 16th, 1896; color, white; sides of head and neck, spot on left forearm and one back of right forearm, saddle, patch on right hind quarter, two on left, 1-4 tail, black; sire, Banquo (16653 H.F.H.B.); dam, Wilhelmina (1163).

No. 1693 **Lady Laurier.**

Owned and bred by Thomas Dobbie, LaChute, Que.; calved April 7th, 1896; color, white; sides of head and neck, most of shoulders and forearms, irregular saddle, numerous spots on sides, hind quarters, legs and tail, black; sire, Jansje's Boy (22); dam, Lady Colin (160).

No. 1694 **Fyoom.**

(3083 H.H.B.)

Owned by A. W. Allingham, M.D., Broadview, N.W.T.; bred by A. V. Ellis, Austin, Minn.; calved Dec. 6th, 1882; color, black; star, band up left shoulder over on right, patch over hips, two spots on right shoulder, one on left and one on right forearm, brisket, belly, flanks, thighs, legs except right foreleg to knee and spot on left forearm, 1-3 tail, white; sire, Sir Roderick Dhu (374 H.H.B.); dam, Minnehaha (505 H.H.B.)

No. 1695 **Frances of Broadview.**

Owned and bred by A. W. Allingham, M.D., Broadview, Assa.; calved Dec. 11th, 1896; color, white; ears, around eyes, two spots on right neck and one on left, patch on left neck and forearm, four spots on right shoulder and one on left, six on each side, four on right and two on left hindquarter, one on right foreleg, black; sire, Barnton Pride (15946 H.F.H.B.); dam, Fyoom (3083 H.H.B.)

No. 1696 **Barbara Tensen.**

Owned and bred by R. S. Stevenson, Ancaster, Ont.; calved Feb. 12th, 1896; color, black; star, belly, lower legs, 1-2 tail, white; sire, Royal Canadian Netherland (45); dam, Catherine Tensen's Netherland (633).

No. 1697 **Doralice of Orleans.**

Owned and bred by Roderick McLeod, Eburne, B.C.; calved Feb. 20th, 1896; color, black; blaze, jaws, throat, irregular band up left shoulder and over neck and back, spot in left side, most of hind quarters, brisket, belly, right flank, legs except forearms, most of tail, white; sire, Sea Island Prince (733); dam, Doralice of Lulu (751).

No. 1698 **Wilhelmina Byron 2nd of Orleans.**

Owned and bred by Roderick McLeod, Eburne, B.C.; calved March 12th, 1896; color, white; patch on each side of head and neck, two patches on right shoulder, saddle, four spots on each side, one on right forearm, patch on each hind quarter, spot on tail, black; sire, Sea Island Prince (733); dam, Wilhelmina Byron (752).

No. 1699 **Carneira of Orleans.**

Owned and bred by Roderick McLeod, Eburne, B.C.; calved March 18th, 1896; color, black; blaze, jaws, throat, band over shoulders, hind quarters except two spots on right and one on left, brisket, belly, legs except right forearm, most of tail, white; sire, Sea Island Prince (733); dam, Carneira (470).

No. 1700 **Lulu Queen 2nd Orleans.**

Owned and bred by Roderick McLeod, Eburne, B.C.; calved April 1st, 1896; color, white; patch on each side of head and neck, patch over back, five spots on each side and one on right forearm, two on right hind quarter and one on tail, black; spot in left neck, white; sire, Sea Island Prince (733); dam, Lulu Queen (482).

No. 1701 **Aaggie Orma.**

Owned and bred by Samuel Flack, Lavender, Ont.; calved Nov. 17th, 1895; color, black; shield, throat, band up left shoulder and over, spot on right side, band around hind quarters, brisket, belly, flanks, thighs, part of forelegs, hind legs, 5-6 tail, white; spot on right side and two on left, black; sire, Modest Girl's Aaggie Prince (108); dam, Janus Aagje (18).

No. 1702 **Lady Lulu (Twin).**

Owned and bred by Samuel Flack, Lavender, Ont.; calved Nov. 22nd, 1895; color, white; most of each side of head, neck, shoulders and forearms, connected with patch on each side, two spots on each hind quarter, one on right side, one on right and two on left foreleg, one on tail, black; several spots in neck and sides, white; sire, Modest Girl's Aaggie Prince (108); dam, Lady Oosterzee (40).

No. 1703 **Hazel.**

Owned and bred by Samuel Flack, Lavender, Ont.; calved Jan. 9th, 1896; color, black; blaze, lower jaw, throat, spot on right side and one on right hind quarter, patch on rump, brisket, belly, part of forelegs, hind legs except hocks, 3-4 tail, white; sire, Modest Girl's Aaggie Prince (108); dam, Lavender Maid (933).

No. 1704 **Deemie of Lindencourt.**

Owned and bred by A. Gifford, Meaford, Ont.; calved Jan. 25th, 1896; color, black; shield, snip, muzzle, part of lower jaw and throat, spot on right shoulder, two stripes up left side, band around hind quarters, brisket, belly, spot on right side, flanks, thighs, legs except forearms, 3-5 tail, white; sire, Neptune's Colanthus Abbekerk (603); dam, Gladys of Lindencourt (274).

No. 1705 **Tenie of Lindencourt.**

Owned and bred by A. Gifford, Meaford, Ont.; calved Feb. 3rd, 1896; color, black; shield, two spots on left shoulder, small patch over hips, brisket, belly, part of flanks, thighs and legs, 1-2 tail, white; sire, Neptune's Colanthus Abbekerk (603); dam, Lindencourt Girl (412).

No. 1706 **Silva of Lindencourt.**

Owned and bred by A. Gifford, Meaford, Ont.; calved Feb. 11th, 1896; color, white; most of each side of head and neck, spot on right forearm, two patches on right side, saddle connected with patch on left hind quarter, patch on right hind quarter, 1-2 tail, black; spot on right side, white; sire, Neptune's Colanthus Abbekerk (603); dam, Portia of Lindencourt (750).

No. 1707 **Derby Maid.**

Owned and bred by A. Gifford, Meaford, Ont.; calved April 28th, 1896; color, white; patch on each side of head and one on each side of neck, two spots on right shoulder, one on each forearm, five large spots on right and two on left side, two on right hind quarter, five on left, one on tail, black; sire, Neptune's Colanthus Abbekerk (603); dam, Charming of Lindencourt (411).

No. 1708 **Winnipeg Nymph.**

Owned by Richard Robinson, Broadview, Assa.; bred by W. J. Young, Winnipeg, Man.; calved July 17th, 1895; color, black; star, band up right shoulder and over, patch on rump, spot on left side, brisket, belly, flanks, legs except forearms, most of tail, white; sire, Porna 3rd's Clothilde (730); dam, Captain's Mountain Nymph (1377).

No. 1709 **Lena Kemp.**

Owned and bred by Elias Pannabecker, Hespeler, Ont.; calved Jan. 27th, 1896; color, white; patch on each side of head and neck, two spots on right and one on left shoulder, patch and five spots on right side, patch and six spots on left side, patch and spot on each hind quarter, two spots on tail and two on left foreleg, black; sire, Mercena's Artis (680); dam, Maye Tonnie (717).

No. 1710 **Tassie's Dame Norton.**

Owned and bred by Elias Pannabecker, Hespeler, Ont.; calved Feb. 5th, 1896; color, black; star, throat, band up right shoulder and over, stripe up left side, band up right hip and over, brisket, belly, legs except forearms, 2-3 tail, white; sire, Mercena's Artis (680); dam, Tassie (994).

No. 1711 **Fairview Grace.**

Owned and bred by Elias Pannabecker, Hespeler, Ont.; calved March 9th, 1896; color, black; blaze, lower jaw, throat, spot on right shoulder, band up left shoulder and over, band up left hindquarter and over, brisket, belly, flanks, legs except right forearm and spot on left foreleg, tail except two spots, white; spot on left hind quarter, black; sire, Mercena's Artis (680); dam, Lillian (716).

No. 1712 **Vervain's Queen.**

Owned by Daniel Holm, Hespeler, Ont.; bred by Elias Pannabecker, Hespeler, Ont.; calved Feb. 11th, 1896; color, black; shield, snip, patch over shoulders, patch over hips, brisket, throat, belly, part of each foreleg, hind legs, 2-3 tail, white; sire, Mercena's Artis (680); dam, Vervain (718).

No. 1713 **Aschenputtel.**

Owned and bred by The Rathburn Co., Deseronto, Ont.; calved Jan. 18th, 1897; color, white; patch on each side of head and neck, patch on right shoulder, patch and spot on right side, patch on left, patch on each hind quarter, right knee, black; sire, Gertrude's Son (656); dam, First Pearl (1322).

No. 1714 **Countess Li.**

Owned by Gregor McIntyre, Renfrew, Ont.; bred by A. Hoover, Jr., Emery, Ont.; calved Sept. 2nd, 1896; color, black; star, spot on throat, stripe up right shoulder, two spots on left side, band around hips, brisket, belly, right flank, part of each foreleg, hind legs, 2-3 tail, white; sire, Baron Witzyde (650); dam, Edgely May (294).

No. 1715 **Hejelkje 2nd's May.**

Owned and bred by H. Bonsall, Chemainus, B.C.; calved May 27th, 1896; color, black; blaze, throat, spot on shoulder tops and one right side, band up left hind quarter over on right, brisket, belly, flanks, thighs, part of forelegs, hind legs, 3-4 tail, white; sire, A Gun (666); dam, Hejelkje (1019).

No. 1716 **Hejelkje 6th (Twin).**

Owned and bred by H. Bonsall, Chemainus, B.C.; calved Aug. 11th, 1896; color, black; star, patch over rump, belly, legs except forearms, 3-4 tail, white; spot above each fore foot and one above left hind foot, black; sire, Pieter Maxon (792); dam, Hejelkje (1018).

No. 1717 **Hejelkje 7th (Twin).**

Owned and bred by H. Bonsall, Chemainus, B.C.; calved Aug. 11th, 1896; color, black; two dots on forehead, snip, throat, band up right shoulder and over, band around hips and hind quarters, brisket, belly, flanks, thighs, legs except forearms and spot on left fore foot, 3-4 tail, white; sire, Pieter Maxon (792); dam, Hejelkje (1018).

No. 1718 **Lady Tacoma 2nd.**

Owned and bred by H. Bonsall, Chemainus, B.C.; calved Aug. 19th, 1896; color, black; shield, part of lower jaw, spot on left shoulder, band around hind quarters, brisket, belly, flanks, thighs except spot on left, legs except forearms, 4-5 tail, white; sire, Pieter Maxon (792); dam, Lady Tacoma (1249).

No. 1719 **Belle Maxon 3rd.**

Owned and bred by H. Bonsall, Chemainus, B.C.; calved Oct. 12th, 1896; color, black; star, spot on rump, brisket, belly, part of each foreleg, hind legs, 1-2 tail, white; sire, Pieter Maxon (792); dam, Belle Maxon (1021).

No. 1720 **Beauty's Jewel.**

Owned by J. F. Hindmarch, Cannington Manor, Assa.; bred by E. F. Irwin, Richfield Center, Minn.; calved March 1st, 1896; color, black; shield, patch over shoulders, band around hind quarters, brisket, belly, flanks, thighs, forelegs below knees, hind legs, 1-2 tail, white; sire, Jewel 2nd's Prince (158 W.H.F.H.B.); dam, Beauty's Spaanz (304 W.H.F.H.B.)

No. 1721 **Rideau Dellah's Lena.**

Owned and bred by Wm. G. Ellis, Bedford Park, Ont.; calved Feb. 10th, 1896; color, white; ears, around eyes, two patches on right neck, small saddle, patch on right hind quarter, black; sire, Sir Ruby Mascot (626); dam, Rideau Dellah (1121).

No. 1722 **Manda A.**

Owned and bred by William Suhring, Sebringville, Ont.; calved March 15th, 1896; color, black; shield, snip, spot on right cheek, part of lower jaw, patch over hips and rump, brisket, belly, part of each leg, 3-4 tail, white; sire, Peter Lips (812); dam, Nellie Blithe (841).

No. 1723 **Jlena.**

Owned and bred by William Suhring, Sebringville, Ont.; calved March 20th, 1896; color, black; blaze, lower jaw, throat, spot on left neck, band up right shoulder over on left, stripe up right flank, stripe up right hind quarter over hips and rump, stripe up left hind quarter, brisket, belly, most of each leg, 3-4 tail, white; sire, Peter Lips (812); dam, Lady Fullerton (54).

No. 1724 **Rosina A.**

Owned and bred by William Suhring, Sebringville, Ont.; calved March 28th, 1896; color, black; star, throat, brisket, belly, lower legs, 3-4 tail, white; sire, Peter Lips (812); dam, Penina (56).

No. 1725 **Blanch.**

Owned by John Boos, Sebringville, Ont.; bred by William Suhring, Sebringville, Ont.; calved March 5th, 1896; color, black; shield, band up right shoulder over on left, band up left hip over on right, brisket, belly, lower legs, 1-2 tail, white; sire, Peter Lips (812); dam, Toledo (1030).

No. 1726 **Bessie A.**

Owned by John Boos, Sebringville, Ont.; bred by William Suhring, Sebringville, Ont.; calved March 20th, 1896; color, black; star, band around shoulders, patch on rump, stripe up left flank, brisket, belly, part of each leg, 1-2 tail, white; sire, Peter Lips (812); dam, Michon (52).

No. 1727 **Meg Young.**

Owned and bred by Ontario Agricultural College, Guelph, Ont.; calved Dec. 18th, 1896; color, black; star, band around hips, belly, lower legs, 1-2 tail, white; Netherland Cornelius (682); dam, Meg (1207).

No. 1728 **Jessie Netherland.**

Owned and bred by R. Howes Crump, Masonville, Ont.; calved March 3rd, 1896; color, white; patch on each side of head, patch over neck and one on left neck, eight spots on right side and three on right hindquarter, two on left brisket, three on left side, one on tail, black; sire, Excelsior Netherland Clothilde (362); dam, Lady Parry (987).

No. 1729 **Annie Netherland.**

Owned and bred by R. Howes Crump, Masonville, Ont.; calved May 13th, 1896; color, black; shield, throat, band up right shoulder and over, broad band up left hind quarter over rump, brisket, belly, flanks, thighs, legs except forearms, 3-4 tail, white; sire, Excelsior Netherland Clothilde (362); dam, Lady Netherland Xanthe (1154).

No. 1730 **Phoebe E. Netherland.**

Owned and bred by R. Howes Crump, Masonville, Ont.; calved July 6th, 1896; color, black; shield, patch over shoulders, spot on rump, belly, legs except part of right foreleg, 2-3 tail, white; sire, Excelsior Netherland Clothilde (362); dam, Waldron Netherland Baroness (989).

No. 1731 **Mandeline 4th.**

Owned and bred by Wm. Armstrong, Locust Hill, Ont.; calved Feb. 18th, 1896; color, white; head except shield and snip, neck except throat, part of shoulders and forearms, saddle, spot on right side, patch on each hind quarter, spot on tail, black; sire, Franc's Boy (275); dam, Mandeline 2nd (177).

No. 1732 **LaVata 6th.**

Owned and bred by Wm. Armstrong, Locust Hill, Ont.; calved May 17th, 1896; color, black; blaze, lower jaw, throat, band around shoulders, stripe on each side, spot near left hip, most of hind quarters, brisket, belly, flanks, thighs, legs except left forearm, tail, white; spot on left shoulder, one on right flank, four on right and two on left hind quarter, one on tail, black: sire, Franc's Boy (275); dam, LaVata 3rd (523).

No. 1733 **LaVata 7th.**

Owned and bred by Wm. Armstrong, Locust Hill, Ont.; calved July 2nd, 1896; color, black; stripe over shoulders, stripe up left side, band up right hind quarter over on left, brisket, belly, left flank, thighs, part of each foreleg, hind legs, 3-4 tail, white; sire, Franc's Boy (275); dam, LaVata 2nd (328).

No. 1734 **LaVata 8th.**

Owned and bred by Wm. Armstrong, Locust Hill, Ont.; calved June 5th, 1896; color, black; spot on right flank, brisket, belly, fore ankles, part of each hind leg, 1-2, tail, white: sire, Franc's Boy (275); dam, LaVata (179).

No. 1735 **Locust Hill Mary.**

Owned and bred by Wm. Armstrong, Locust Hill, Ont.; calved June 15th, 1896; color, white; patch on each side of head and neck, spot on lower jaw, spot on right and two on left shoulder, seven spots on right side, patch and four spots on left side, patch and spot on right hind quarter, two patches on left, patch on right shoulder and forearm, spot on left knee, black; sire, Franc's Boy (275); dam, Locust Hill Rose (329).

No. 1736 Midge Inka (Formerly Midge, No. 1339.)

Owned by G. A. Gilroy, Glen Buell, Ont.; bred by Thos. Davidson, Spring Valley, Ont.; calved May 8th, 1894; color, black; star, patch over shoulders, patch over rump, brisket, belly, flanks, thighs, legs except forearms, 2-3 tail, white; sire, Inka Kathleen's Son (851); dam, Margery Daw (882).

No. 1737 Netherland Queen.

Owned and bred Joseph Reid, Reid's Mills, Ont.; calved April 25th, 1896; color, black; star, spot on throat, stripe over shoulder-tops, stripe up right hind quarter over on left, brisket, belly, part of forelegs, most of hind legs, 1-2 tail, white; sire, Sir Bly (838); dam, Rideau Kekke (875).

No. 1738 Louise.

Owned and bred by Matthew Armstrong, Tilsonburg, Ont., calved March 8th, 1896; color, white; head except shield, neck, brisket and part of forearms, saddle connected with patch on right hind quarter, two patches on left hind quarter, 1-4 tail, black; sire, Duke of Dereham (613); dam, Duchess of Dereham (977).

No. 1739 Rose of Lindencourt.

Owned and bred by A. Gifford, Meaford, Ont.; calved April 1st, 1896; color, white; head except shield, snip and most of lower jaw, neck except throat, spot on each forearm, saddle, patch on left side, patch on each hind quarter, 1-2 tail, black; sire, Neptune's Colanthus Abbekerk (603); dam, Lena of Lindencourt (276).

No. 1740 Tidy Pietertje.

Owned and bred by A. & G. Rice, Curries, Ont.; calved March 22nd, 1896; color, white; patch on each side of head and neck and down shoulders to forearms, two spots on right shoulder and one on left forearm, four spots on right and three on left side, one on right and two on left hind quarter, black; sire, Siepkje 3rd's Mink Mercedes Baron (421); dam, Pietertje Jewel Lassy (1161).

No. 1741 **Pauline Mercedes Jewel.**

Owned and bred by A. & G. Rice, Curries, Ont.; calved Aug. 10th, 1896; color, black; shield, snip, patch over shoulders, patch over hips and rump, right brisket, belly, part of forelegs, hind legs, 1-2 tail, white; sire, Sir Paul DeKol Clothilde (904); dam, Jewel Mercedes Artis Queen (934).

No. 1742 **Becky Herbert.**

Owned and bred by J. F. Hindmarch, Cannington Manor, Assa.; calved Feb. 21st, 1896; color, black; most of head, patch over shoulders, spot on right neck, five on left side and one on left forearm, broad band around hips and rump, brisket, belly, flanks, thighs, part of forelegs, hind legs, most of tail, white; six spots on right side, two on left hind quarter, one on left hock, black; sire, Colantha's Rijaneta Herbert 2nd (21582 H.F. H.B.); dam, Michigan Maid 2nd (181).

No. 1743 **Queen of Glennevis 4th.**

(16655 H.F.H.B.)

Owned by Dougald J. McMillan, Laggan, Ont.; bred by D. A. McDonald, Glennevis, Ont.; calved May 9th, 1889; color, black; star, stripe up left hip over on right, brisket, belly, legs, 1-2 tail, white; sire, Beaudette Rover (4828 H.F.H.B.); dam, Queen of Glennevis (6895 H.F.H.B.)

No. 1744 **Bloomer.**

(25538 H.F.H.B.)

Owned and bred by Thos. B. Carlaw, Warkworth, Ont.; calved March 25th, 1890; color, white; head except blaze, part of neck and each shoulder, two spots on left forearm, saddle, two spots on right side, two spots on left hind quarter, patch on rump, spot on tail, black; sire, Rokeby (12550 H.F.H.B.); dam, Vebono (4764 H.F.H.B.)

No. 1745 **Lovelia.**

(9668 H.H.B.)

Owned by Thos. B. Carlaw, Warkworth, Ont.; bred by H. Kok, Binnenwyzend, North Holland; calved April 20th, 1883; color, black; shield, snip, stripe across shoulders, spot on left shoulder, stripe across hips, brisket, belly, right foreleg, knee and ankle of left foreleg, hind legs, 2-3 tail, white.

No. 1746 **Lovelia 2nd.**

Owned and bred by Thomas B. Carlaw. Warkworth, Ont.; calved April 6th, 1891; color, black; shield, lower jaw, throat, patch over shoulders, stripe up left hind quarter, brisket, belly, part of each foreleg, hind legs, 2-3 tail, white; sire, Rokeby (12550 H.F.H.B.); dam, Lovelia (9668 H.F.H.B.)

No. 1747 **Clara C.**

Owned and bred by Thomas B. Carlaw, Warkworth, Ont.; calved May 4th, 1892; color, black; shield, lower jaw, patch over shoulders, patch on rump, brisket, belly, part of each fore leg, hind legs, 1-2 tail, white; sire, Rokeby (12550 H.F.H.B.); dam, Bloomer (25538 H.F.H.B.)

No. 1748 **Siepkje Mercedes Queen 1st.**

Owned by Thomas B. Carlaw, Warkworth, Ont.; bred by Smith Bros., Churchville, Ont.; calved March 25th, 1896; color, black; shield, snip, lower jaw. throat, spot on left side, patch over hips and rump, brisket, belly, legs except forearms, 1-2 tail, white; sire, Tirania 2nd's Prince Castine (19); dam, Margaret 4th's Siepkje Mercedes Queen (835).

No. 1749 **Daisy Banks.**

(16775 H.F.H.B.)

Owned by James Rettie, Norwich, Ont.; bred by Martin L. Sweet, Grand Rapids, Mich.; calved April 16th, 1888; color, black; blaze, spot on left jaw, throat, patch over shoulders, stripe up right side to patch, two spots on left side, wide irregular band around hips, brisket, belly, right flank, parts of thighs, legs except part of each forearm, 2-3 tail, white; stripe, left hind quarter, two spots on right thigh, black; sire, Prins Midlum (2439 H.H.B.); dam, Antje Kleiterp (4140 H.H.B.)

No. 1750 **Mona W.**

(41039 H.F.H.B.)

Owned by James Rettie, Norwich, Ont.; bred by E. Mott, Norwich, Ont.; calved Dec. 22nd, 1892; color, black; shield, throat, spot on right shoulder, patch over rump, spot on left forearm, brisket, belly, flanks, legs except part of forearms, 3-4 tail, white; sire, Doc Blodgett (18077 H.F.H.B.); dam, Desdenona 4th (27432 H.F.H.B.)

No. 1751 **Jemima Tryntje.**

(41040 H.F.H.B.)

Owned by James Rettie, Norwich, Ont.; bred by A. Mott, Norwich, Ont.; calved Dec. 31st, 1892; color, black; shield, muzzle, stripe up each shoulder, band around hind quarters, brisket, belly, flanks, legs, 3-4 tail, white; sire, Doc Blodgett (18077 H.F.H.B.); dam, Tryntje of Tritomia (27424 H.F.H.B.)

No. 1752 **Tobbettie.**

Owned and bred by James Rettie, Norwich, Ont.; calved March 12th, 1896; color, black; star, spot on left hip, brisket, belly, lower legs, 1-2 tail, white; sire, Siepkje-3rd's Mink Mercedes Baron (421); dam, Jemima Tryntje (1751).

No. 1753 **Vera Dore.**

Owned and bred by W. O. Dore, Trout, Creek, Ont.; calved March 15th, 1896; color, black; star, snip, stripe up right shoulder over on left, patch over hips, stripe up left side, brisket, belly, left flank, lower legs, 3-4 tail, white; spot on left side and one on left flank, black; sire, Huron, Duke (803); dam, Casey (652).

No. 1754 **Nellie Dore.**

Owned and bred by W. O. Dore, Trout Creek, Ont.; calved April 19th, 1896; color, black; shield, snip, throat, stripe over shoulders, spot on left side, band around hips, brisket, belly, flanks, thighs, legs except forearms, tail except base, white; sire, Sir Hengeveld (761); dam, Tillie Neptune 2nd (401).

No. 1755 **Village Belle.**

Owned by A. A. Williamson, Nottawa, Ont.; bred by Chas. H. P. Owen, Creemore, Ont.; calved April 7th, 1896; color, black; blaze, throat, spot on right neck, spot on each shoulder, band around hips, brisket, belly, flanks, part of thighs, part of right foreleg, left foreleg except knee, hind legs, 3-5 tail, white; sire, Erie Tirania King (717); dam, Alzula (91).

No. 1756 **Princess Grace.**

Owned by A. A. Williamson, Nottawa, Ont.; bred by Chas. H. P. Owen, Creemore, Ont.; calved April 10th, 1896; color, black; shield, snip, throat, patch over shoulders, spot on right side, broad band up left hip and over right hip and rump, brisket, belly, left thigh, part of each foreleg, most of right hind leg, left hind leg, 1-2 tail, white; sire, Erie Tirania King (717); dam, Zulu Queen (692).

No. 1757 **Queenie Rooker's Mina.**

Owned and bred by William James, Oakwood, Ont.; calved June 10th, 1896; color, black; star, snip, throat, patch over shoulders, band up righ hind quarter over on left, brisket, belly, part of each foreleg, part of right hind leg, left hind leg, switch, white; sire, Harmonia's Prince (706); dam, Queenie Rooker (1206).

No. 1758 **Queen of Maple Grove's Beauty.**

Owned by J. T. Hutchinson, Hayfield, Man.; bred by W. J. Young, Fargo, N.D.; calved March 11th, 1896; color, black; blaze, muzzle, lower jaw, throat, stripe up left shoulder over on right, patch over hips and rump, brisket, belly, legs except forearms, 3-5 tail, white; sire, Porna 3rd's Clothilde (730); dam, Queen of Maple Grove (1382).

No. 1759 **Killarney Maid (Twin).**

Owned and bred by Nathan Clark, Killarney, Man.; calved Feb. 13th, 1896; color, black; shield, snip, most of lower jaw and throat, spot on right shoulder, patch over hips and rump, brisket, belly, legs except forearms, 1-2 tail, white; sire, Sidney (552); dam, Porter's Hill Maid (24353 H.F.H.B.)

No. 1760 **Wilhelmina of Ridgewood.**

Owned and bred by E. C. Attrill, Saltford, Ont.; calved May 28th, 1896; color, black; shield, most of lower jaw, throat, patch over shoulders, patch on left side, band around hips and rump, brisket, belly, part of right foreleg, left foreleg except knee, hind legs, 1-2 tail, white; sire, Butter Boy 3rd (546); dam, Victoria of Ridgewood (1221).

No. 1761 **Dagmar's Elsie of Ridgewood.**

Owned and bred by E. C. Attrill, Saltford, Ont.; calved June 2nd, 1896; color, black; shield, snip, lower jaw, patch over shoulders, patch over rump, brisket, belly, lower legs, 1-2 tail, white; sire, Butter Boy 3rd (546); dam, Lola Dagmar (9954 H.F.H.B.)

No. 1762 **Queen Dagmar.**

Owned and bred by Laurence Victor Steves, Steveston, B. C.; calved March 21st, 1896; color, white; most of each side of head and neck, three spots on right shoulder and four on right side, five on left side, patch and spot on each hind quarter, patch on each foreleg, two spots on left, one on tail, black; sire, Prince of Lulu (882); dam, Candalaria (1409).

No. 1763 **Tensen of Bedford Park.**

Owned by Wm. G. Ellis, Bedford Park, Ont.; bred by Ellis Bros., Bedford, Park, Ont.; calved May 20th, 1896; color, white; head except blaze and throat, most of neck, spot on right side, two patches on left, patch on each hind quarter, black; spot in right neck, white; sire, Sir Ruby Mascot (626); dam, Maud Tensen (762).

No. 1764 **Queen of Bedford Park.**

Owned and bred by Wm. G. Ellis, Bedford Park, Ont.; calved June 20th, 1896; color, white; most of each side of head and neck and down on forearms, spot behind right forearm, large patch on each side, two patches on right and one on left hind quarter, patch on tail, black; sire, Princess Lida 4th's Prince (889); dam, Nellie Garnet (1479).

No. 1765 **Cornelius's Worthemall.**

Owned and bred by Andrew Henderson, Roseville, Ont.; calved Sept. 20th, 1894; color, black; star, spot on right hip, belly, lower legs, switch, white; sire, Netherland Statesman's Cornelius (46); dam, Worthemall (617).

No. 1766 **Worthemall's Gem.**

Owned and bred by Andrew Henderson, Roseville, Ont.; calved Aug. 25th, 1895; color, white; most of each side of head and neck, saddle, numerous spots on sides and hind quarters, spot on tail, black; sire, Netherland Statesman's Cornelius (46); dam, Worthemall (617).

No. 1767 **Lady Gene.**

Owned and bred by D. R. McDonald, Williamstown, Ont.; calved April 11th, 1896; color, black; blaze, band up right shoulder and over, stripe up left side, broad band around hips and rump, brisket, belly, legs except forearms, 2-3 tail, white; sire, Remus (568); dam, Lady Jane Prue (1548).

No. 1768 **Lady Bug R.**

Owned and bred by D. R. McDonald, Williamstown, Ont.; calved April 22nd, 1896; color, black; star, patch over shoulders, two spots on left side, patch over hips, brisket, belly, lower legs, 2-3 tail, white; sire, Remus (568); dam, Lady Bug 4th (253).

No. 1769 **Lady Bonheur 2nd.**

Owned and bred by Jas. Glennie, Orange Ridge, Man.; calved, March 20th, 1896; color, black; blaze, throat, stripe up left shoulder over on right shoulder and side, spot on left side and one near each hip, left flank extending up on side and enclosing black spot, brisket, belly, legs except forearms, switch, white; spot behind left forearm, black; sire, Ykema Mink Mercedes King (41); dam, Lady Bonheur (15789 H.F.H.B.)

No. 1770 **Bell of Pleasant Valley.**

Owned and bred by C. H. Curtis, Newmarket, Ont.; calved April 12th, 1896; color, white; patch on each side of head and neck extending to shoulders, saddle, spot on right side, spot on left side and forearm, patch on right hind quarter, patch and spot on left, spot on right brisket, one on right forearm, base of tail, black; sire, Lindencourt Earl (120); dam, Lady of Pleasant Valley (1266).

No. 1771 **Pearl of Pleasant Valley.**

Owned and bred by C. H. Curtis, Newmarket, Ont.; calved May 8th, 1896; color, white; head except shield and part of lower jaw, most of neck, spot on left shoulder, saddle connected with patch on each hind quarter, base of tail, black; sire, Lindencourt Earl (120); dam, Hannah L. (136).

No. 1772 **Lulu of Pleasant Valley.**

Owned and bred by C. H. Curtis, Newmarket, Ont.; calved Dec. 25th, 1896; color, black; shield, snip, patch over shoulders, wide band around hips and hind quarters, belly, flanks, thighs, right fore foot, left foreleg except forearm, hind legs, 4-5 tail, white; sire, Porcelein's Artis Peer (927); dam, Pride of Lindencourt (273).

No. 1773 **Gladys of River View.**

Owned and bred by A. B. Gifford, Meaford, Ont.; calved April 25th, 1896, color, black; blaze, part of lower jaw and throat, band around shoulders, band up right hip and over rump, part of brisket, belly, most of flanks and thighs, legs except right forearm, 2-3 tail, white; spot on right thigh, black; sire, Neptune's Colanthus Abbekerk (603); dam, Godiva (137).

No. 1774 **Lydia of River View.**

Owned and bred by A. B. Gifford, Meaford, Ont.; calved May 1st, 1896; color, white; ears, around right eye, patch on right neck and over, patch on left side of head and neck, two spots on left shoulder, one on left forearm, three on right and two on left side, two patches on each hind quarter, 1-3 tail, black; sire, Neptune's Colanthus Abbekerk (603); dam, Lorina (1033).

No. 1775 **Queen of Methven.**

Owned and bred by W. S. Dorsey, Methven, Man.; calved Feb. 28th, 1896; color, black; shield, snip, patch over shoulders, patch over rump, brisket, belly, forelegs below knees, hind legs except right hock, 3-5 tail, white; sire, Porna 3rd's Clothilde (730); dam, Zulette 2nd's Queen (1517).

No. 1776 **Aaggie Maid of the Mist.**

Owned and bred by W. S. Dorsey, Methven, Man.; calved April 17th, 1896; color, white; part of each ear, around eyes, three spots on each side of neck, four patches on right side, three patches and two spots on left side, spot on left buttock and two on left brisket, spot on tail, black; sire, Porna 3rd's Clothilde (730); dam, Catrina 5th's Aaggie (1146).

No. 1777 **Clara Clayton.**

Owned by F. B. McIntyre, Rockliffe, Ont.; bred by G. W. Clemons, St. George, Ont.; calved April 30th, 1896; color, black; star, spot on right shoulder, spot on right thigh and one on left rump, belly, legs except forearms and left hock, 3-5 tail, white; sire, Sir Pietertje Josephine Mechthilde (860); dam, Faith Fenton (1118).

No. 1778 **Psyche.**

Owned and bred by T. W. Charlton, St. George, Ont.; calved May 19th, 1896; color, black; shield, snip, part of lower jaw, band up left hip over on right and along rump, brisket, belly, part of each foreleg, hind legs except left hock, 4-5 tail, white; sire, Lord Everett 2nd (563); dam, Phodoria (371).

No. 1779 **Victoria.**

Owned and bred by T. W. Charlton, St. George, Ont.; calved Oct. 24th, 1896; color, black; star, spot on throat, two spots on right side, patch over hips, brisket, belly, part of each foreleg, hind legs except left hock, switch, white; sire, Lord Everett 2nd (563); dam, Dora Desmond (724).

No. 1780 **Netherland Jenne.**

Owned and bred by H. Bollert, Cassel, Ont.; calved April 30th, 1896; color, white; most of each side of head and neck to forearms, patch on right shoulder and one on right side, saddle, patch on each hind quarter, spot on tail, black; sire, Bonnie Queen 3rd's Pietertje Netherland (839); dam, Jenne E 5th (1290.)

No. 1781 **Jenne E 6th.**

Owned by David Cowing, Innerkip, Ont.; bred by H. Bollert, Cassel, Ont.; calved July 20th, 1896; color, white; part of each ear, around left eye, spot near right eye, spot on each side of neck, black; sire, Colanthus Abbekerk (308); dam, Jenne E (7).

No. 1782 **Margaret Cornelius.**

Owned and bred by Ontario Agricultural College, Guelph, Ont.; calved April 10th, 1897; color, black; star, patch on rump, belly, fore feet, part of each hind leg, 1-2 tail, white; sire, Netherland Cornelius (682); dam, Margaret 4th (720).

No. 1783 **Hilton Belle.**

Owned and bred by R. O. Morrow, Hilton, Ont.; calved May 10th, 1896; color, black; patch on right shoulder, stripe up left side, patch on left hip and rump, belly, flanks, lower legs, switch, white; sire, Beryl 3rd's Pel (533); dam, Ada Netherland (960).

No. 1784 **Elsie.**

Owned and bred by J. B. Arnold, Easton's Corners, Ont.; calved May 30th, 1896; color, black; star, spot on throat, patch on rump, spot on left hind quarter, brisket, belly, flanks, legs except right forearm, 2-3 tail, white; sire, Oxford Jewel's King (778); dam, Mertie (1167).

No. 1785 **Essie.**

Owned and bred by J. B. Arnold, Easton's Corners, Ont.; calved June 11th, 1896; color, black; shield, snip, throat, patch over shoulders, broad band around hips and hindquarters, left brisket, belly, flanks, thighs, legs except forearms, tail except spot at base, white; sire, Oxford Jewel's King (778); dam, Bessie Belle Princess (1168).

No. 1786 **Carrie.**

Owned and bred by Conrad Gies, Heidelberg, Ont.; calved June 16th, 1896; color, white; patch on each side of head and neck to forearms and connected on left side with saddle, five spots on right side, two on each hind quarter, one on right forearm and one on left belly, black; spots in left saddle, white; sire, Netherland Victor (595); dam, Lady Lizzie (844).

No. 1787 **Locust Hill Nellie.**

Owned and bred by Wm. Armstrong, Locust Hill, Ont.; calved Oct. 29th, 1896; color, black; patch over rump, brisket, belly, part of each foreleg, hind legs except hocks, switch, white; sire, Franc's Boy (275); dam, Belle of Locust Hill (326).

No. 1788 **Mandeline 5th.**

Owned and bred by Wm. Armstrong, Locust Hill, Ont.; calved Dec. 28th, 1896; color, white; ears, around eyes, patch on each side of neck and down on left forearm, patch on left side enclosing two white spots, numerous spots on sides, hind quarters, right foreleg and tail, black; sire, Princess Lida 4th's Prince (889); dam, Mandeline 2nd (177).

No. 1789 **Lida of Brandon.**

Owned and bred by Director Experimental Farms, Ottawa, Ont.; calved July 15th, 1894; color, black; star, patch on right hip, stripe up left hind quarter, right brisket, belly, flanks, right foreleg, left foreleg below knee, hind legs except hocks, 1-3 tail, white; sire, Holland Prince (685); dam, Princess Lida 2nd (141).

No. 1790 **Princess Dorinda.**

Owned and bred by Director of Experimental Farms, Ottawa, Ont.; calved Dec. 28th, 1894; color, black; shield, snip, lower jaw, throat, band up left shoulder over on right, broad band around hips and rump, brisket, belly, flanks, thighs, legs except left forearm, 2-3 tail, white; two spots above right flank, black; sire, Prince Rooker (779); dam, Netherland Dorinda of Ottawa (1240).

No. 1791 **Minnie Rooker.**

Owned by Stanley A. Logan, Baie Verte, N.B.; bred by Director of Experimental Farms, Ottawa, Ont.; calved Jan. 14th, 1895; color, black; star, spot on throat, spot on left shoulder, patch over rump, brisket, belly, lower legs, 1-2 tail, white; sire, Abi's Netherland Clothilde (788); dam, Mina Rooker (9893 H. H.B.)

No. 1792 **Lida's Princess of Brandon.**

Owned and bred by Director of Experimental Farms, Ottawa, Ont.; calved June 1st, 1895; color, black; blaze, spot on lower jaw, spot on right neck and two on left shoulder, broad band around hips and hind quarters,throat, brisket, belly, flanks, thighs, legs except right forearm, tail, white; sire, Manitoba Prince (1144); dam, Princess Lida 2nd (141).

No. 1793 **Mary Rooker.**

Owned by T. Carl Logan, Amherst Point, N.S.; bred by Director of Experimental Farms, Ottawa, Ont.; calved Dec. 4th, 1895; color, black; belly, lower legs, switch, white; sire, Abi's Netherland Clothilde (788); dam, Mina Rooker (9893 H.H.B.)

No. 1794 **Inka Sylvia 2nd.**

Owned and bred by G. A. Gilroy, Glen Buell, Ont.; calved Aug. 31st, 1896; color, black; shield, part of lower jaw, spot on rump, bellly, lower legs, 1-2 tail, white; sire, King Pietertje Jewel (620); dam, Inka Sylvia (1321).

No. 1795 **Clothilde Jewel.**

Owned and bred by C. J. Gilroy, Glen Buell, Ont.; calved Sept. 9th, 1896; color, black; shield, throat, belly, lower legs, 1-2 tail, white; sire, Catholine 5th's Sir Aaggie Clothilde (877); dam, Oxford Jewel (341).

No. 1796 **Gilly Flower 2nd.**

Owned and bred by C. J. Gilroy, Glen Buell, Ont.; calved Nov. 16th, 1896; color, black; shield, patch over shoulders, band up right hind quarter over hips and rump, belly, part of each foreleg, hind legs except hocks, 3-5 tail, white; sire, Inka Kathleen's Son (851); dam, Gilly Flower (1395).

No. 1797 **Annie Wayne.**

Owned and bred by Matt. Richardson, Caledonia, Ont.; calved May 10th, 1895; color, black; shield, patch over shoulders, patch over rump, part of brisket, belly, lower legs, 1-2 tail, white; sire, Iras King 4th (71); dam, Cinderella Wayne (1172).

No. 1798 **Jemima Wayne.**

Owned and bred by Matt. Richardson, Caledonia, Ont.; calved June 15th, 1896; color, black; star, spot on throat, stripe up left shoulder over on right, stripe up right hind quarter over on left, part of brisket, belly, lower legs, 1-2 tail, white; sire, Stratford's Black Bird Aaggie (771); dam, Cinderella Wayne (1172).

No. 1799 **Polly Wayne.**

Owned and bred by Matt. Richardson, Caledonia, Ont.; calved May 30th, 1897; color, black; star, spot on rump, belly, lower legs, 1-2 tail, white; sire, Stratford's Black Bird Aaggie (771); dam, Cinderella Wayne (1172).

No. 1800 **Netherland Queen A.**

Owned and bred by Matt. Richardson, Caledonia, Ont.; calved Sept. 5th, 1896; color, white; head except shield and lower jaw, neck except throat, shoulders except patch over top, saddle, patch and spot on right hind quarter, patch on left, forearms, 1-2 tail, black; sire, Stratford's Black Bird Aaggie (771); dam, Helen Stratford's Black Queen (1204).

No. 1801 **Aggie Tensen.**

Owned and bred by Sidney Macklin, Wicklow, Ont.; calved June 18th, 1896; color, black; blaze, patch over shoulders, patch over rump, brisket, belly, legs except forearms, 3-5 tail, white; sire, Cornelia Tensen's Grandson (222); dam, Sunny Side's Queen (1010).

No. 1802 **Pauline Tensen.**

Owned and bred by Sidney Macklin, Wicklow, Ont.; calved Oct. 6th, 1896; color, white; sides of head, three spots on right and six on left neck, patch and three spots on right side, six spots on left side, three spots on right hind quarter, patch on left chest, black; sire, Cornelia Tensen's Grandson (222); dam, Sunny Side 2nd (637).

No. 1803 **Orillia Maid.**

Owned and bred by John Kennedy, Rat Portage, Ont.; calved April 12th, 1897; color, black; belly, lower legs, 1-2 tail, white; sire, Alcona 2nd's Prince Castine (306); dam, Mina Rooker 4th (405).

No. 1804 **Princess of Springbank.**

Owned and bred by J. C. McDonald, Springbank, Ont.; calved July 1st, 1896; color, black; shield, snip, throat, large patch over shoulders, spot on right side, patch over hips and rump, brisket, belly, legs except forearms, 1-2 tail, white; sire, Duke of Warwick (746); dam, Ybeltje of Wyton (1393).

No. 1805 **Daisy Abbekerk Jewel.**

Owned and bred by J. F. Hindmarch, Cannington Manor, Assa.; calved June 27th, 1896; color, black; star, spot on right side, spot on rump, brisket, belly, part of each foreleg, hind legs except hocks, 2-5 tail, white; sire, Jewel 2nd's Lucky Boy (1032); dam, May Abbekerk (852).

No. 1806 **Fairest Jewel.**

Owned and bred by J. F. Hindmarch, Cannington Manor, Assa.; calved Aug. 14th, 1896; color, black; star, band around shoulders, stripe up right hip and over, belly, flanks, legs except forearms and hocks, 1-2 tail, white; sire, Jewel 2nd's Lucky Boy (1032); dam, Winsumer's Fairest (1615).

No. 1807 **Etelka 3rd.**

Owned and bred by A. E. Lincoln, Stanstead, Que.; calved March 4th, 1897; color, white; head except shield and snip, neck except throat, patch on right side, patch and two spots on left, patch and spot on each hind quarter, spot on right forearm, left forearm, 1-3 tail, black; sire, Abba's Artis of Sunnyside (726); dam, Etelka of Pine Grove 2nd (1137).

No. 1808 **Modest Belle Diamond.**

Owned and bred by W. S. Dorsey, Methven, Man.; calved June 17th, 1896; color, white; patch on each side of head and neck and down on left forearm, saddle, two patches on each hind quarter, 1-3 tail, black; sire, Captain of Echo Valley (865); dam, Belle Diamond (663).

No. 1809 **Prairie Lilley.**

Owned and bred by W. S. Dorsey, Methven, Man.; calved June 30th, 1896; color, black; shield, patch over shoulders, brisket, belly, lower legs, 1-2 tail, white; sire, Captain of Echo Valley (865); dam, Tempest 3rd's Varonica (1516).

No. 1810 **Addington Beauty.**

Owned and bred by Alf. Brown, McLean, Ont.; calved July 4th, 1896; color, white; most of each side of head and neck and down on forearms, three patches on right side and two on left, patch on right and two on left hind quarter, black; sire, Prince of Peel (382); dam, Addington Queen (983).

No. 1811 **Buttercup.**

Owned and bred by Alfred Brown, McLean, Ont.; calved June 18th, 1897; color, white; head except shield, most of neck, saddle, two patches on right and one on left hind quarter, base of tail, black; sire, Prince of Peel (382); dam, Addington Queen (983).

No. 1812 **Ruby A.**

Owned and bred by Alexander Woolley, Springfield, Ont. calved July 12th, 1896; color, black; shield, throat, band up right shoulder enclosing spot, two patches on left shoulder, band around hips and rump enclosing patch on each side, brisket, belly, forelegs below knees, hind legs except hocks, 3-5 tail, white; sire, Duke of Dereham (613); dam, Duchess of Springfield (252).

No. 1813 **Ida Abbekerk.**

Owned by Adam M. Bald, Sebringville, Ont.; bred by Wm. Suhring, Sebringville, Ont.; calved July 12th, 1896; color, white; patch on each side of head and neck, patch on right side, patch and spot on left, patch on each hind quarter, spot on right forearm, 1-4 tail, black; sire, Prince Abbekerk (652); dam, Princess of Ellice (53).

No. 1814 **Captain's Hayfield's Pride.**

Owned and bred by J. T. Hutchinson, Hayfield, Man.; calved July 26th, 1896; color, black; star, snip, throat, patch over shoulders, patch over hips, part of brisket, belly, lower legs, switch, white; sire, Manitoba Prince (1144); dam, Captain's Mountain Nymph (1377).

No. 1815 **Lady Raglan.**

Owned by M. Maw, Winnipeg, Man.; bred by Jas. F. Hindmarch, Cannington Manor, Assa.; calved Dec. 25th, 1893; color, white; sides of head and neck, part of right forearm, stripe up left shoulder, three spots on right and two on left side, two spots on right and three on left hind quarter, spot on brisket, one on tail, black; sire, Hilversum Lord Raglan (429); dam, Lady V (159).

No. 1816 **Jubilee Queen.**

Owned and bred by M. Maw, Winnipeg, Man.; calved June 14th, 1897; color, white; head except shield, neck, saddle, patch above left flank, patch on each hind quarter, 1-3 tail, black; sire, Captain's Nick Tempest (609); dam, Lady Raglan (1815).

No. 1817 **Iras Pietertje Netherland.**

Owned and bred by A. Kennedy, Ayr, Ont.; calved Feb. 15th, 1896; color, black; shield, lower jaw, patch over shoulders, patch over rump, part of brisket, belly, flanks, part of forelegs, hind legs except left hock, 1-2 tail, white; sire, Dora Beets 3rd's Pietertje Netherland (510); dam, Percilla (635).

No. 1818 **Nellie Rooker Pietertje.**

Owned and bred by A. Kennedy, Ayr, Ont.; calved Jan. 23th, 1897; color, white; around right eye, patch on each shoulder, patch above each forearm, five patches on right side, four on left, patch on right hind quarter, patch and three spots on left, base of tail, black; sire, Dora Beets 3rd's Pietertje Netherland (510); dam, Flora Rooker (940).

No. 1819 **Queen DeKol 2nd.**

(Formerly Queen DeKol's Josephine Mechthilde.)

Owned by G. W. Clemons, St. George, Ont.; bred by Henry Stevens & Sons, Lacona, N.Y.; calved April 30th, 1895; color, white; part of right ear, spot near right eye, left ear and around eye, patch over neck and one on right neck, two spots on each side, one on left forearm, black; sire, Empress Josephine 3rd's Sir Mechthilde (20255 H.F.H.B.); dam, Queen DeKol (35545 H.F.H.B.)

No. 1820 **Lady Akkrum 3rd.**

Owned and bred by G. W. Clemons, St. George, Ont.; calved July 19th, 1896; color, black; shield, patch over shoulders, patch over hips and rump, two spots on right side and one on right foreleg, belly, lower legs, 1-2 tail, white; spot on right foreleg, black; sire, Sir Pietertje Josephine Mechthilde (860); dam, Lady Akkrum 2nd (1352).

No. 1821 **Madge Merton 3rd.**

Owned and bred by G. W. Clemons, St. George, Ont.; calved July 23rd, 1896; color, black; shield, patch over shoulders, patch over rump, spot on left neck and one on right forearm, part of brisket, belly, lower legs, 1-2 tail, white; sire, Sir Pietertje Josephine Mechthilde (860); dam, Madge Merton (721).

No. 1822 **Kaatje DeBoer 3rd.**

Owned and bred by G. W. Clemons, St. George, Ont.; calved Mar. 31st, 1897; color, black; shield, snip, lower jaw, throat, patch over shoulders, patch over hips, spot near left hip, brisket, belly, part of forelegs, hind legs except two spots on right, 2-3 tail, white; sire, Sir Pietertje Josephine Mechthilde (860); dam, Kaatje DeBoer (182).

No. 1823 **Queen DeKol 3rd.**

Owned and bred by G. W. Clemons, St. George, Ont.; calved April 30th, 1897; color, white; head except star and snip, neck except throat, forearms, four spots on right side, patch on left shoulder and one on left side, patch on each hind quarter, spot on right thigh and one on right hock, 1-4 tail, black; sire, Sir Pietertje Josephine Mechthilde (860); dam, Queen DeKol (1353).

No. 1824 **Madge Merton 4th.**

Owned and bred by G. W. Clemons, St. George, Ont.; calved July 4th, 1897; color, black; shield, spot on throat, patch over shoulders, patch over rump, spot on left side and one on left hip, brisket, belly, spot on left foreleg, fore ankles, hind legs except two spots on each and right hock, 2-3 tail, white; sire, Sir Pietertje Josephine Mechthilde (860); dam, Madge Merton (721).

No. 1825 **Lena Josephine DeKol.**

Owned and bred by G. W. Clemons, St. George, Ont.; calved Oct. 8th, 1896; color, white; head except shield, snip and part of lower jaw, most of neck and forearms, saddle, four spots on right side, patch on left, patch on each hind quarter, spot on left hock, patch on tail, black; sire, Sir Pietertje Josephine Mechthilde (860); dam, Lady Netherland DeKol (1355).

No. 1826 **Daisy Mechthilde.**

Owned and bred by G. W. Clemons, St. George, Ont.; calved July 18th, 1897; color, black; star, stripe up left shoulder over on right, spot near left hip, belly, lower legs, switch, white; sire, Sir Pietertje Josephine Mechthilde (860); dam, Mondamin's Daisy Barrington (1356)

No. 1827 **Inka 5th's Countess.**

Owned and bred by G. W. Clemons, St. George, Ont.; calved July 22nd, 1897; color, black; blaze, spot on throat, band up left shoulder over on right, spot on each side, band around hips and rump, brisket, belly, flanks, thighs except spot on left, legs except right forearm, 1-2 tail, white; sire, Count Mink Mercedes (221); dam, Inka 5th (1351).

No. 1828 **Inka Mercedes DeKol.**

Owned and bred by G. W. Clemons, St. George, Ont.; calved July 26th, 1897; color, black; shield, snip, throat, band around shoulders, broad band around hips and rump enclosing patch on right hip, brisket, belly, flanks, legs except part of forearms and spot on right knee, 2-3 tail, white; sire, Count Mink Mercedes (221); dam, Inka Josephine DeKol (1500).

No. 1829 **Princess Josephine DeKol.**

Owned and bred by G. W. Clemons, St. George, Ont.; calved Aug. 11th, 1897; color, white; patch on each side of head and neck, spot on each side, one on right and two on left hind quarter, one on tail, black; sire, Sir Pietertje Josephine Mechthilde (860); dam, Queen DeKol 2nd (1819).

No. 1830 **Duchess of Thistletown.**

Owned and bred by W. H. Rowntree, Thistletown, Ont.; calved Aug. 15th, 1895; color, white; sides of head, neck except throat, right forearm, saddle, three spots on right side and four on left, patch on right and two on left hind quarter, 1-4 tail, black; sire, Baron Witzyde (650); dam, Princess of Thistletown (1051).

No. 1831 **Humberford Girl.**

Owned and bred by W. H. Rowntree, Thistletown, Ont.; calved Sept. 10th, 1896; color, black; shield, throat, band around shoulders, band around hips, belly, legs except forearms and right hock, 3-5 tail, white; sire, Baron Witzyde (650); dam, Princess of Thistletown (1051).

No. 1832 **Fanny Bell.**

Owned by Thos. Hoskin, Grafton, Ont.; bred by Estate of J. A. Sherwin, Grafton, Ont.; calved March 15th, 1895; color, black; blaze, throat, band around shoulders, band around hips and rump, brisket, belly, flanks, thighs, legs except forearms, 2-3 tail, white; spot on left shoulder and one on left side, black; sire, Cornelia Tensen's Grandson (222); dam, Mountain Queen (434).

No. 1833 **Daisy Bell.**

Owned and bred by Thos. Hoskin, Grafton, Ont.; calved May 20th, 1895; color, white; patch on right side of head, patch on left side of head and neck, patch over top of neck, three spots on right and one on left neck, three spots on right and two on left side, one on right forearm, black; sire, Royal Netherland (585); dam, Thurza 2nd (833).

No. 1834 **Belle Patti.**

Owned and bred by Thos. Hoskin, Grafton, Ont.; calved Jan. 3rd, 1896; color, black; shield, lower jaw, throat, band up left shoulder over on right in two parts, spot in right side, broad band around hips and rump, brisket, belly, flanks, thighs, legs except right forearm and spot on left, white; spot on right side and two on left shoulder, black; sire, Royal Netherland (585); dam, Patti (851).

No. 1835 **Belfan.**

Owned and bred by Thos. Hoskin, Grafton, Ont.; calved Jan. 21st, 1896; color, white; sides of head and neck, saddle, two spots on right side and three on left, patch on left side enclosing white spot, patch on right and two on left hind quarter, 1-4 tail, black; sire, Royal Netherland (585); dam, Franconia 2nd (539).

No. 1836 **Sylvia Evergreen.**

Owned by G. A. Gilroy, Glen Buell, Ont.; bred by Thomas Davidson, Spring Valley, Ont.; calved April 15th, 1897; color, white; patch on each side of head and neck, patch on right and two on left side, spot on right shoulder, three on right side, two on left hind quarter, one on left forearm, 1-3 tail, black; sire, Catholine 5th's Sir Aaggie Clothilde (877); dam, Juanita (1293).

No. 1837 **Pussie Gretqui of Bedford Park.**

Owned and bred by Wm. G. Ellis, Bedford Park, Ont.; calved August 1st, 1896; color, white; patch on each side of head and neck to forearms, saddle, seven spots on right side and six on left, patch and spot on right hind quarter, patch on left, spot on right foreleg, two on left, one on tail, black; spot in right saddle, white; sire, Sir Ruby Mascot (626); dam, Rideau Gretqui (1122).

No. 1838 **Clover's Josie Bell.**

Owned and bred by Wm. G. Ellis, Bedford Park, Ont.; calved August 2nd, 1896; color, black; blaze, throat, patch over shoulders and one behind shoulders, two spots on right shoulder and six on left side, band around hips and rump, brisket, belly, flanks, thighs except spot on right, legs except forearms and three spots on left knee, most of tail, white; sire, Sir Ruby Mascot (626); dam, Sherwood Clover (417).

No. 1839 **Helena Burke.**

(22916 H.F.H.B.)

Owned by Henry Stevens & Sons, Lacona, N.Y.; bred by L. Bidelman & Son, Albion, N. Y.; calved Dec. 23rd, 1889; color, black; star, throat, spot over shoulders, spot on left shoulder, patch over hind quarters, brisket, belly, flanks, part of each leg, 2-3 tail, white; sire, Lord Burke (11731 H.F.H.B.); dam, Sicha (733 H.F.H.B.)

No. 1840 **Aaggie Grace 2nd's Pietertje.**

(26731 H.F.H.B.)

Owned by Henry Stevens & Sons, Lacona, N.Y.; bred by A. W. Brown, Unadilla Forks, N.Y.; calved February 1st, 1891; color, black; star, snip, band around shoulders, band around hind quarters, brisket, belly, flanks, legs, 3-4 tail, white; sire, Inka Princess' Pietertje Netherland (13979 H.F.H.B.); dam, Aaggie Grace 2nd (8494 H.H.B.)

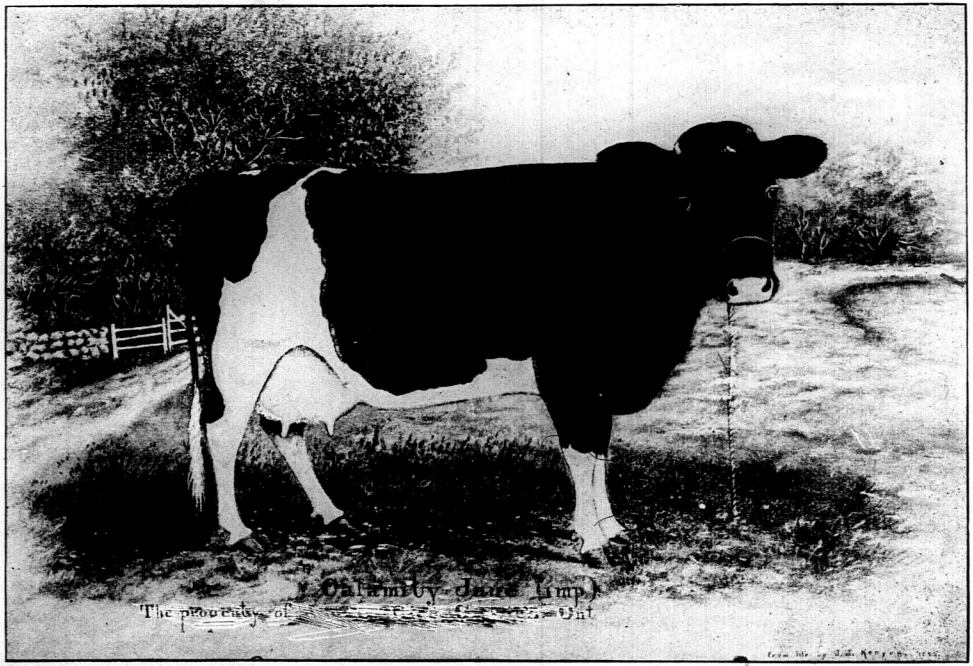
Oakland Jane Limp
The property of

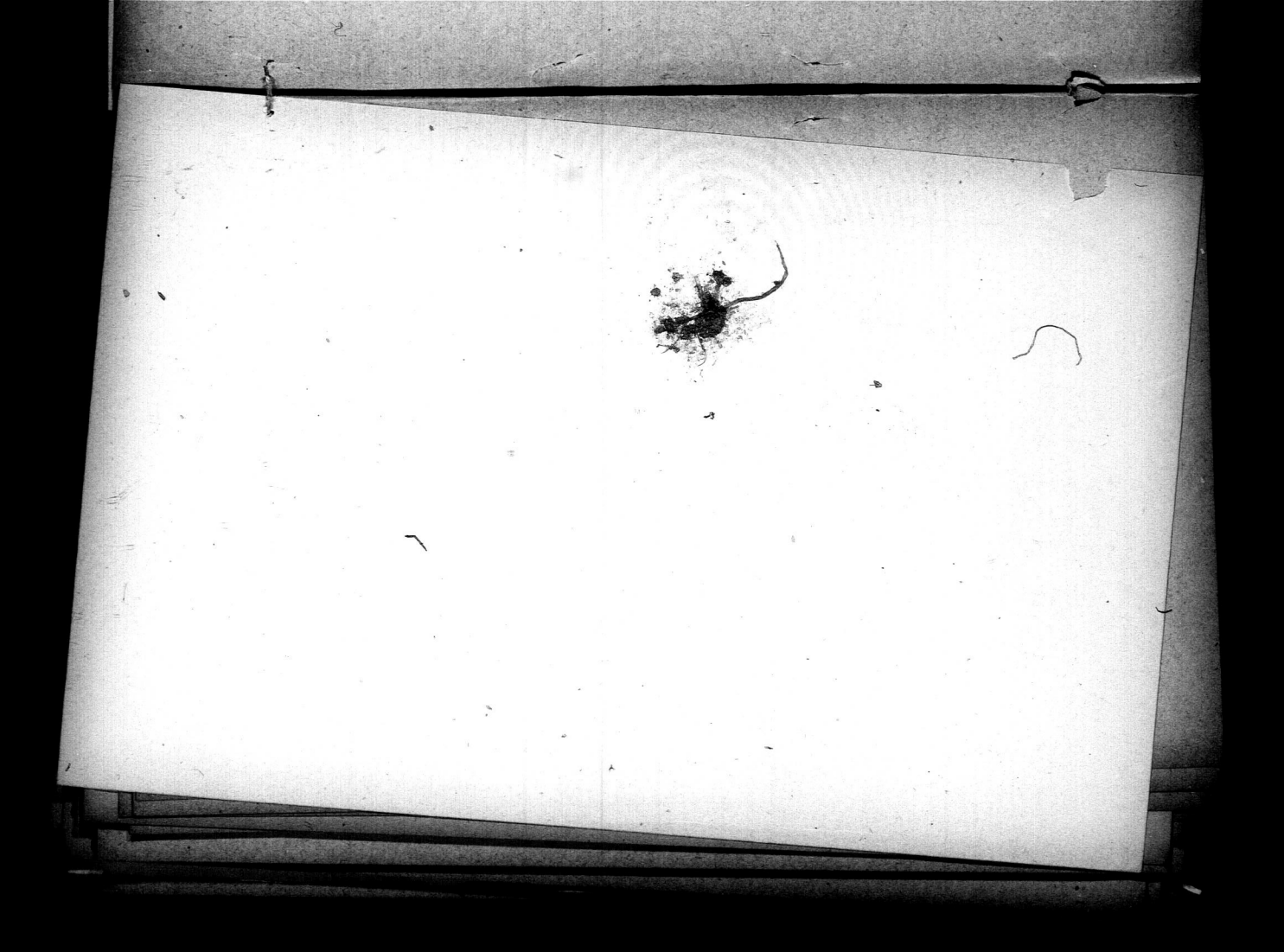

No. 1841 **Korndyke Queen.**

(40580 H.F.H.B.)

Owned by Henry Stevens & Sons, Lacona, N.Y.; bred by Albert Webb, Pierrepont Manor, N.Y.; calved April 22nd, 1892; color, white; head except blaze and throat, neck extending over shoulders and forearms, large irregular patch on each side, spot over shoulders, spot on right side, spots on left hind quarter, spot on left hock, patch over rump and base of tail, black; sire, Cooly (11102 H.F.H.B.); dam, Belle Korndyke (13913 H.F.H. B.)

No. 1842 **Catholine's Clothilde.**

Owned and bred by A. & G. Rice, Curries, Ont.; calved Sept. 2nd, 1896; color, black; blaze, throat, band up left shoulder over on right, patch on hips and rump, two spots on left side, brisket, belly, flanks, thighs, most of each foreleg, hind legs, 2-3 tail, white; sire, Sir Paul DeKol Clothilde (904); dam, Catholine 5th (1158).

No. 1843 **Pauline Fairmont.**

Owned and bred by A. & G. Rice, Curries, Ont.; calved Oct. 1st, 1896; color, black; shield, patch over shoulders, patch over hips, belly, part of foreleg, hind legs except hocks, 1-2 white; sire, Siepkje 3rd's Mink Mercedes Baron (421); dam, Iolena Fairmont 3rd (1159).

No. 1844 **Calamity Jane's Pauline.**

Owned and bred by A. & G. Rice, Curries, Ont.; calved Oct. 22nd, 1896; color, black; shield, snip, throat, spot over shoulder, patch over hind quarters, brisket, belly, flanks, right thigh, legs except forearms and spot on each hind leg, 1-2 tail, white; sire, Sir Paul DeKol Clothilde (904); dam, Calamity Jane (1156).

No. 1845 **Daisy Texal 3rd.**

Owned and bred by A. & G. Rice, Curries, Ont.; calved Nov. 2nd, 1896; color, white; sides of head and neck to forearms, two patches on each side, patch on right and three on left hind quarter, 1-4 tail, black; sire, Siepkje 3rd's Mink Mercedes Baron (421); dam, Daisy Texal (335).

No. 1846 **Pauline Pet.**

Owned and bred by A. & G. Rice, Curries, Ont.; calved March 20th, 1897; color, black; shield, snip, throat, stripe up left hind quarter, brisket, belly, part of forelegs, hind legs, 3-4 tail, white; sire, Sir Paul DeKol Clothilde (904); dam, Mercena's Pet (201).

No. 1847 **Olive's DeKol.**

Owned and bred by A. & G. Rice, Curries, Ont.; calved May 17th, 1897; color, black; blaze, throat, stripe up each shoulder, band around hind quarters, brisket, belly, flanks, thighs, legs except forearms, 2-3 tail, white; sire, Sir Paul DeKol Clothilde (904); dam, Daisy Jewel's Olive (1214).

No. 1848 **Peggy 2nd.**

Owned by William Fletcher, Oxford Mills, Ont.; bred by Joseph Fletcher, Oxford Mills, Ont.; calved July 23rd, 1896; color, black; star, throat, band around shoulders, spot in right side, band around hips, brisket except spot on left side, belly, thighs, legs except forearms, 3-4 tail, white; sire, Netherland Rooker (534); dam, Peggy (802).

No. 1849 **Ethel Askwin 2nd.**

Owned by William Fletcher, Oxford Mills, Ont.; bred by Joseph Fletcher, Oxford Mills, Ont.; calved July 24th, 1896; color, black; star, belly, lower legs, switch, white; sire, Netherland Rooker (534); dam, Ethel Askwin (452).

No. 1850 **Vrouka 4th.**

Owned by William Fletcher, Oxford Mills, Ont.; bred by Joseph Fletcher, Oxford Mills, Ont.; calved August 10th, 1896; color, black; shield, throat, patch over shoulders, stripe up left hind quarter over rump, spot on each hind quarter, brisket, belly, thighs, legs except forearms, tail, white; spot on right and two on left brisket, two on right thigh, one on tail, black; sire, Netherland Rooker (534); dam, Vrouka 2nd (449).

No. 1851 **Daisy R of Three Rivers.**

Owned by A. D. Ritchie & Joseph B. Ferland, Three Rivers, Que.; bred by F. N. Ritchie, Three Rivers, Que.; calved June 10th, 1892; color, black; star, stripe up left shoulder, patch over hind quarters, part of brisket, belly, lower legs, 2-3 tail, white; spot on right hind leg, black; sire, Mars Ellis (661 H. F.H.B.); dam, Estrella G (472 H.F.H.B.)

No. 1852 **Victoria of Three Rivers.**

Owned and bred by Joseph B. Ferland, Three Rivers, Que.; calved May 24th, 1897; color, black; star, spot on left hip, stripe up each hind quarter, belly, part of each leg, 1-2 tail, white; sire, Ritchie's Jumbo (21886 H.F.H.B.); dam, Daisy R. of Three Rivers (1851).

No. 1853 **Gerdens of Hedgehurst.**

Owned and bred by John Pickering, Frelighsburg, Que.; calved March 10th, 1897; color, black; shield, snip, throat, broad band around shoulders, stripe up left hind quarter, brisket, belly, right flank, thighs, legs except forearms, 3-4 tail, white; spot on left shoulder, one on left side, one on right flank, one on right thigh, one on left hock, black; sire, Nixie L's Son (547); dam, Gerdens of Sunnyside 2nd (1134).

No. 1854 **Clora of Hedgehurst.**

Owned and bred by John Pickering, Frelighsburg, Que.; calved April 11th, 1897; color, black; shield, snip, throat, stripe up left side over shoulders and down right side, band around hind quarters, brisket, belly, flanks, thighs, legs except forearms, tail except base, white; sire, Nixie L's Son (547); dam, Zilda (892).

No. 1855 **Green Mountain Rose.**

Owned and bred by John Woodhall, Brampton, Ont.; calved Aug. 15th, 1896; color, white; most of each side of head and neck to forearms, saddle, spot on right side and three on left, two patches on right hind quarter, one on left, 1-4 tail, black; sire, Green Mountain Jumbo (728); dam, Green Mountain Lassie (1072).

No. 1856 **Green Mountain Bess.**

Owned and bred by John Woodhall, Brampton, Ont.; calved Aug. 20th, 1896; color, black; blaze, lower jaw, throat, band around shoulders enclosing patch over shoulder tops, band around hips and rump, brisket, belly, flanks, thighs, legs except forearms, tail except patch, white; sire, Green Mountain Jumbo (728); dam, Green Mountain Floss (1117).

No. 1857 **Green Mountain Abbie.**

Owned and bred by John Woodhall, Brampton, Ont.; calved Oct. 7th, 1896; color, black; shield, snip, throat, band up left shoulder over on right, band up left hip and over rump, brisket, belly, flanks, most of thighs, legs except forearms and right hock, 4-5 tail, white; sire, Green Mountain Jumbo (728); dam, Lady St. George (1050).

No. 1858 **Trijntje of Sunnyside.**

Owned and bred by McDuffee & Butters, Stanstead, Que.; calved July 11th, 1894; color, black; shield, patch over shoulders, patch over hips and rump, small spot on each side, part of brisket, belly, part of each foreleg, hind legs, 2-3 tail, white; sire, Artis Peer (676); dam, Trijntje of Pine Grove (1131).

No. 1859 **Florinda.**

Owned and bred by Jas. Stothart, Peterboro, Ont.; calved Sept. 15th, 1896; color, black; shield, band up left shoulder over on right, band up right hind quarter over on left, brisket, belly, part of each foreleg, hind legs, 2-3 tail, white; sire, Prince Napoleon (463); dam, Atouna (362).

No. 1860 **Gretchen.**

Owned and bred by The Rathburn Co., Deseronto, Ont.; calved July 26th, 1897; color, black; star, patch on rump and left hind quarter, belly, part of each foreleg, hind legs except spot on left, 1-2 tail, white; sire, Deseronto (657); dam, Deseronto Queen (1195).

No. 1861 **Ursula.**

Owned and bred by The Rathbun Co., Deseronto, Ont.; calved August 15th, 1897; color, white; patch on right side of head and one on right neck, patch on left side of head and neck, saddle, spot on left side, two patches on right hind quarter, patch and three spots on left, base of tail, black; sire, Gertrude's Son (656); dam, Katrine (1323).

No. 1862 **Modest Girl 6th.**

Owned and bred by R. S. Stevenson, Ancaster, Ont.; calved Dec. 9th, 1895; color, black; star, patch on right shoulder, spot behind right shoulder, patch over rump, stripe up left side, brisket, belly, legs except forearms, 3-4 tail, white; sire, Royal Canadian Netherland (45); dam, Modest Girl (168).

No. 1863 **Juno.**

Owned and bred by R. S. Stevenson, Ancaster, Ont.; calved Sept. 12th, 1895; color, black; star, patch over shoulders, spot near right hip, right brisket, belly, forelegs below knees, hind legs, 1-2 tail, white; sire, Royal Canadian Netherland (45); dam, Ideal (166).

No. 1864 **Netherland Queen A.**

Owned by C. A. Kincaid, Plum Hollow, Ont.; bred by R. S. Stevenson, Ancaster, Ont.; calved Dec. 20th, 1896; color, black; shield, snip, throat, band up right shoulder over on left, band up right hip, stripe up left hind quarter, brisket, belly, most of flanks and thighs, part of forelegs, hind legs, 2-3 tail, white; sire, Netherland Consul (530); dam, Orpha (1189).

No. 1865 **Emma of Lulu Lulu.**

Owned and bred by William Newlands, Eburne, B.C.; calved May 6th, 1896; color, white; head except shield and snip, neck, saddle, two patches on right and one on left hind quarter, spot on tail, black; sire, Sea Island Billy (925); dam, Pietje L 2nd's Corinne (952).

No. 1866 **Merry Maid of Lulu Lulu.**

Owned and bred by William Newlands, Eburne, B.C.; calved August 23rd, 1896; color, white; patch on each side of head and neck, saddle, spot on right side, patch and three spots on left side, two spots on right and three on left hind quarter, black; spot in right saddle, white; sire, Sea Island Billy (925); dam, Maid of Orleans (949).

No. 1867 **Alma of Lulu Lulu.**

Owned and bred by William Newlands, Eburne, B. C.; calved Oct. 30th, 1896; color, black; shield, snip, lower jaw, band around shoulders, band around hips, brisket, belly, flanks, thighs, legs, 3-4 tail, white; sire, Sea Island Billy (925); dam, Lady de Joek Orleans (948).

No. 1868 **Rose Evergreen.**

Owned and bred by Thos. Davidson, Spring Valley, Ont.; calved April 2nd, 1896; color, black; star, patch over shoulders, band up right hip over on left, spot on each side, brisket, belly, flanks, thighs, legs except forearms, 2-3 tail, white; sire, King Pietertje Jewel (620); dam, Queen Dido's Gretchen (303).

No. 1869 **Dolly Evergreen.**

Owned and bred by Thos. Davidson, Spring Valley, Ont.; calved April 10th, 1897; color, black; star, throat, spot on right shoulder and one on left hip, belly, lower legs, 2-3 tail, white; sire, Catholine 5th's Sir Aaggie Clothilde (877); dam, Queen Dido's Gretchen (303).

No. 1870 **Queen Dido 2nd.**

Owned and bred by Thos. Davidson, Spring Valley, Ont.; calved July 3rd, 1897; color, black; star, belly, lower legs, switch, white; sire, Catholine 5th's Sir Aaggie Clothilde (877); dam, Queen Dido (302).

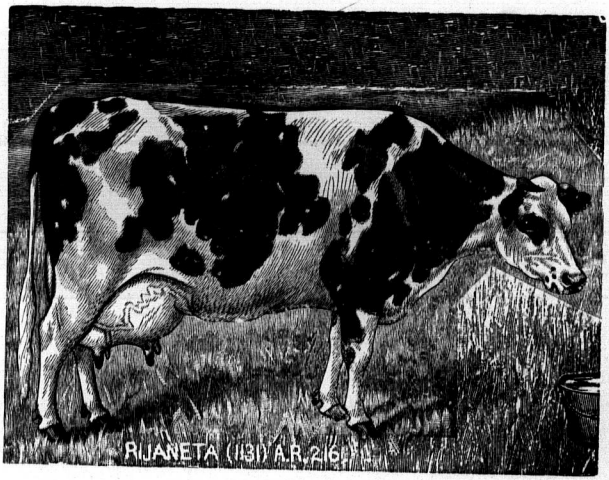
RIJANETA (1131) A.R. 2.16

No. 1871 **Nettie W.**

Owned and bred by A. Hoover, Jr., Emery, Ont.; calved Aug. 9th, 1897; color, black; shield, throat, band around shoulders, band up each hind quarter, spot on right side, part of brisket, belly, legs except forearms and left hock, 1-3 tail, white, spot below left hip, black; sire, Baron Witzyde (650); dam; Emery Queen (509).

No. 1872 **Bonnie's Surprise.**

Owned by J. W. Cohoe, New Durham, Ont.; bred by H. Bollert, Cassel, Ont.; calved Sept. 6th, 1896; color, white; patch on each side of head and neck, two spots on right neck, three on right shoulder and three on right side, patch and five spots on left side, two spots on left hind quarter, two on left brisket, one on right forearm, two above left forearm, one on tail, black; sire, Colanthus Abbekerk (308); dam, Double Bonnie Queen (909).

No. 1873 **Sir Oliver's Tryntje.**

Owned and bred by James Rettie, Norwich, Ont.; calved March 28th, 1895; color, white; patch on each side of head and neck to forearms, patch on each side, spot on each forearm, two above right forearm, two on right side and two on left shoulder, six on left side, patch and spot on each hind quarter, spot on tail, black; spot in each side of neck, white; sire, Sir Oliver (365); dam, Jemima Tryntje (1751).

No. 1874 **Abbekerk Queen.**

Owned by James Rettie, Norwich, Ont.; bred by H. Bollert, Cassel, Ont.; calved Feb. 2nd, 1897; color, white; ears, around eyes, spot on forehead, three spots on each neck, patch on right side, two patches and spot on left side, spot on left forearm, black; sire, Colanthus Abbekerk (308); dam, Bonnie Queen 4th (646).

No. 1875 **Percy Maid.**

Owned and bred by Thos. B. Carlaw, Warkworth, Ont.; calved Feb. 20th, 1894; color, black; blaze, irregular band up right shoulder over on left, band up left hip and over rump, two stripes on right hind quarter, brisket, belly, legs except forearms and spot on left hind leg, 1-2 tail, white: sire, Spring Valley Prince (8678 H.F.H.B.); dam, Vebono (4764 H.F.H.B.)

No. 1876 **Lovelia 3rd.**

Owned and bred by Thomas B. Carlaw, Warkworth, Ont.; calved Feb. 12th, 1895; color, black; shield, snip, lower jaw, spot on left shoulder, band up left hind quarter over on right, brisket, belly, legs except forearms, 2-3 tail, white; spot on left hind quarter, black; sire, Spring Valley Prince (8678 H.F.H. B.); dam, Lovelia 2nd (1746).

No. 1877 **Royal Aaggie Daisy.**

Owned and bred by Thomas B. Carlaw, Warkworth, Ont.; calved Jan. 10th, 1896; color, black; blaze, part of lower jaw, band up right shoulder, two spots on left side, band around hips and rump, brisket, belly, flanks, thighs, legs except forearms and spot on each knee, 2-3 tail, white; sire, Royal Aaggie 3rd (1128); dam, Warkworth Daisy (19770 H.F.H.B.)

No. 1878 **Royal Aaggie Vebono.**

Owned and bred by Thomas B. Carlaw, Warkworth, Ont.; calved Jan. 12th, 1896; color, white; patch on each side of head and neck, patch on right side, three spots on left side, patch on right hind quarter, patch and spot on left, spot on right fore-arm, part of left forearm, base of tail, black; sire, Royal Aaggie 3rd (1128); dam, Vebono (4764 H.F.H.B.)

No. 1879 **Lovelia 4th.**

Owned and bred by Thomas B. Carlaw, Warkworth, Ont.; calved March 10th, 1896; color, black; blaze, spot on right side, patch on left hip and one over rump, brisket, belly, legs except forearms and most of knees and hocks, 3-4 tail, white; sire, Royal Aaggie 3rd (1128); dam, Lovelia 2nd (1746).

No. 1880 **Jane Mundella.**

(22051 H.F.H.B.)

Owned by John W. Lint, Attercliffe Station, Ont.; bred by Lewis Lint, Kohler, Ont.; calved May 16th, 1890; color, black; star, spot under jaw, spot on right shoulder, short stripe up left shoulder, patch over hind quarters, brisket, belly, flanks, part of each foreleg, hind legs, 1-2 tail, white; sire, Lacourse (2363 H. F.H.B.); dam, Mundella (2657 H.F.H.B.)

No. 1881 **Nettie Mundella.**

Owned and bred by John W. Lint, Attercliffe Station, Ont.; calved April 9th, 1892; color, white; ears, around eyes, patch on each side of neck, saddle, patch and spot on right side, patch and two spots on left side, three spots on left flank, patch on each hind quarter, spot on left thigh, one on right knee, one on tail, black; sire, Canboro King (16354 H.F.H.B.); dam, Jane Mundella (22051 H.F.H.B.)

No. 1882 **Aggie Rose.**

Owned and bred by John W. Lint, Attercliffe Station, Ont.; calved March 28th, 1894; color, black; shield, stripe up left shoulder over on right, stripe up right hind quarter over on left, brisket, belly, part of each leg, 3-4 tail, white; sire, Cayuga Duke (356); dam, Nettie Mundella (1881).

No. 1883 **Lady Everett.**

Owned and bred by John W. Lint, Attercliffe Station, Ont.; calved Nov. 1st, 1894; color, white; sides of head and neck, part of shoulders and forearms, saddle, patch and spot on right side, patch on left side, patch over hips, patch and two spots on right and patch on left hind quarter, spot on left foreleg, black; sire, Sir Everett (343); dam, Jane Mundella (1880).

No. 1884 **Bella 4th.**

Owned and bred by C. E. Somerset, Principal Industrial School, Red Deer, Alta.; calved April 28th, 1897; color, white; patch on each side of head and neck, spot on right forearm and one above it, two patches and two spots on right side, patch and two spots on left side, two spots on right and one on left hind quarter, black; sire, Duke of Somerset (990); dam, Bella (291).

No. 1885 **Clara.**

Owned and bred by C. E. Somerset, Principal Industrial School, Red Deer, Alta.; calved June 25th, 1897; color, black; star, brisket, belly, part of legs, switch, white; sire, Duke of Somerset (990); dam, Bella 2nd (1541).

No. 1886 **Ida B.**

Owned and bred by C. E. Somerset, Principal Industrial School, Red Deer, Alta.; calved July 10th, 1897; color, white; sides of head and neck, large patch on right side and hind quarter, patch on left side and hind quarter and connected with neck, patch on left hind quarter, two spots on tail, black; sire, Duke of Somerset (990); dam, Lady Wagler 2nd (1542).

No. 1887 **Lady Aaggie of Middlesex.**

(25548 H.F.H.B.)

Owned by Cyrus Newell, Fernhill, Ont.; bred by Nagle & Donaldson, Delaware, Ont.; calved May 19th, 1890; color, black, star, snip, patch over hind quarters, brisket, belly, flanks, legs except part of each forearm, 1-3 tail, white; sire, East Middlesex (10016 H.F.H.B.); dam, Lady Doralice of Aaggie (16215 H.F. H.B.)

No. 1888 **Rita (Twin).**

Owned and bred by S. R. Beck, South Cayuga, Ont.; calved Jan. 5th, 1896; color, white; most of each side of head and neck, saddle, patch on each hind quarter, part of right forearm, 2-5 tail, black; sire, Sir Everett (343); dam, Jewel (1213).

No. 1889 **Hamiota Queen.**

Owned by Thos. Walker, Hamiota, Man.; bred by W. H. Acton, Alexander, Man.; calved April 25th, 1892; color, black; shield, part of lower jaw, band up left shoulder over on right, spot on rump and base of tail, brisket, belly, legs except right forearm, 1-2 tail, white; sire, Konig Nicolaas 2nd (15886 H.F. H.B.); dam, Brigitte (355).

No. 1890 **Duchess of Rosebank.**

Owned and bred by H. W. Renwick, Orono, Ont.; calved Sept. 20th, 1896; color, black; star, patch over shoulders, belly, lower legs, switch, white; sire, Climie Bay's Mercedes Rover (578); dam, Lady Que 1st (855).

No. 1891 **Victoria Regina.**

Owned and bred by H. W. Renwick, Orono, Ont.; calved August 6th, 1897; color, black; shield, spot on right side, patch on left hip, belly, stripe up each flank, forelegs below knees, hind legs except right hock, 1-2 tail, white; sire, Sir Charles (1118); dam, Lady Que 1st (855).

No. 1892 **The Annandale Mercedes Queen.**

Owned and bred by E. D. Tillson, Tilsonburg, Ont.; calved April 19th, 1897; color, black; shield, band up right shoulder over on left, four spots in right and two in left side, patch over hips and rump, brisket, belly, flanks, legs, most of tail, white; sire, Netherland Mink Mercedes King (223); dam, Sjut Siepkje Queen (834).

No. 1893 **Matsqui Countess.**

Owned and bred by H. F. Page, Mission, B.C.; calved Sept. 20th, 1896; color, white; head except shield, neck, left shoulder and forearm, saddle, patch on right hip, patch on each hind quarter, 1-3 tail, black; sire, Clothilde 2nd's Artis (113); dam, Clothilde 2nd's Artis Greta (314).

No. 1894 **Matsqui Princess.**

Owned and bred by H. F. Page, Mission, B.C.; calved Sept. 27th, 1896; color, black; shield, snip, large patch over shoulders, band around hips and along rump, belly, legs except forearms, spot on left knee and one on right hock, 2-3 tail, white; sire, Clothilde 2nd's Artis (113); dam, Jacoba H. 2nd (315).

No. 1895 **Matsqui Baroness.**

Owned and bred by H. F. Page, Mission, B.C.; calved Oct. 1st, 1896; color, black; shield, spot on left shoulder, patch over rump, left brisket, belly, right foreleg below knee, left foreleg, hind legs except right hock, 2-3 tail, white; sire, Clothilde 2nd's Artis (113); dam, Clothilde 2nd's Artis Carlina (313).

No. 1896 **Chilliwack Flo.**

Owned and bred by Jonathan Reece, Chilliwack, B.C.; calved March 17th, 1895; color, black; star, two spots on right and one on left shoulder, stripe up right hip over on left, stripe up left flank, belly, part of each leg, 3-5 tail, white; spot on left flank, black; sire, Lord Dufferin (503); dam, Black Nell (23013 H.F. H.B.)

No. 1897 **Chilliwack Laura.**

Owned and bred by Jonathan Reece, Chilliwack, B.C.; calved May 25th, 1896; color, black; star, spot on right shoulder, belly, lower legs, 1-2 tail, white; sire, Lord Dufferin (503); dam, Lauriane (13436 H.F.H.B.)

No. 1898 **Chilliwack Nora.**

Owned and bred by Jonathan Reece, Chilliwack, B.C.; calved March 1st, 1897; color, black; shield, patch over shoulders, patch on left hip, brisket, belly, lower legs, 1-2 tail, white; sire, Lord Dufferin (503); dam, Chilliwack Belle (31487 H.F. H.B.)

No. 1899 **Lady Juno.**

Owned and bred by Andrew Cameron, Westwood, Ont.; calved April 1st, 1896; color, black; star, belly, lower legs, 1-2 tail, white; sire, Pride of Lomfields (1091); dam, Lady Minerva (605).

No. 1900 **Lady Alice.**

Owned and bred by Daniel O'Mahony, Renton, Ont.; calved April 15th, 1894; color, black; shield, throat, patch over shoulders, patch over rum, brisket, belly, most of right flank and thigh, part of each foreleg, hind legs except hocks, 3-4 tail, white; sire, Geldertje's Westwoud (3); dam, Cornelia P. 2nd (5).

No. 1901 **Lady Avondale.**

Owned and bred by Daniel O'Mahony, Renton, Ont.; calved March 11th, 1896; color, black; shield, spot on throat, large patch over shoulders, patch over rump, three spots on right side and two on left, spot on right hind quarter and three on left, legs except forearms and hocks, belly, right flank and thigh, tail except base, white; sire, Geldertje's Westwoud (3); dam, Cornelia P. 2nd (5).

No. 1902 **Saidie Kent.**

Owned and bred by R. Willis, Jr., Glen Meyer, Ont.; calved April 16th, 1897; color, white; patch on right side of head and neck, most of left side of head, neck and shoulder, patch above right forearm, two patches and six spots on right side, five spots on left, patch and two spots on right hind quarter, two patches and four spots on left, two spots on right knee, black; sire, Algoma of Lindencourt (611); dam, Lizzie Kent (970).

No. 1903 **Lize of Maple Grove.**

Owned by F. L. Brown, Kelso, Que.; bred by W. H. Butters, Stanstead, Que.; calved Oct. 1st, 1896; color, black; star, brisket, belly, lower legs, 1-2 tail, white; sire, Artis of Sunnyside (726); dam, Lize of Sunnyside (1521).

No. 1904 **Belle of Rockland.**

Owned and bred by Joseph R. Taylor, Taylor Village, N.B.; calved Jan. 21st, 1897; color, black; shield, lower jaw, throat, band around shoulders, three spots on right and one on left side, band up right hind quarter over rump, brisket, belly, flanks, thighs, legs, 1-2 tail, white; spot on left forearm and two on left side, black; sire, Victor (483); dam, Nellie B (1196).

No. 1905 **Maud Mercedes.**

Owned and bred by Frederick Bard, Sturgeon Falls, Ont.; calved April 30th, 1897; color, black; star, brisket, belly, lower legs, 1-2 tail, white; sire, Siepkje Hedda King (697); dam, Anna Mercedes Tirania (1223).

No. 1906 **Zulette 2nd's Daughter.**

Owned by J. T. Hutchinson, Hayfield, Man.; bred by W. J. Young, Crystal City, Man.; calved Sept. 28th, 1893; color, black; blaze, part of lower jaw, patch over shoulders, spot on right chest and one on right side, patch on left rump, part of brisket, belly, part of forelegs, hind legs except spot on right, 3-5 tail, white; sire, Tempest's Captain Columbus (367); dam, Zulette 2nd (1380).

No. 1907 **Rice Lake Belle.**

Owned by Robert Campbell, Roseneath, Ont.; bred by A. & G. Rice, Curries, Ont.; calved March 17th, 1897; color, white; sides of head and neck, spot on right shoulder, saddle, patch and spot on right hind quarter, patch and three spots on left, 1-4 tail, black; sire, Sir Paul DeKol Clothilde (904); dam, Tirania Belle (729).

No. 1908 **Rice Lake Beauty.**

Owned by Robert Campbell, Roseneath, Ont.; bred by A. & G. Rice, Curries, Ont.; calved March 27th, 1897; color, black; blaze, lower jaw, throat, irregular patch over shoulders, two stripes up right side, several small spots on left side, band around hind quarters and over hips and loins, brisket, belly, flanks, thighs, legs except left forearm, 3-4 tail, white; spots on thighs and left flank, black; sire, Sir Paul DeKol Clothilde (904); dam, Netherland Jewel Pietertje (1044).

No. 1909 **Queen Kattie.**

Owned by M. G. Collins, Broadview, N.W.T.; bred by J. T. Jackson, Broadview, N.W.T.; calved April 4th, 1897; color, black; star, spot on each side of rump, brisket, belly, legs except forearms, switch, white; sire, Disraeli (880); dam, Queen of Assiniboia (903).

No. 1910 **Twin Maggie.**

Owned and bred by Wm. Armstrong, Locust Hill, Ont.; calved June 20th, 1897; color, white; most of each side of head and neck, several small spots on shoulders and forearms, five spots on each side, spot on right hind quarter and one on tail, black; sire, Princess Lida 4th's Prince (889); dam, LaVata 2nd (328).

No. 1911 **Twin Mary.**

Owned and bred by William Armstrong, Locust Hill, Ont.; calved June 20th, 1897; color, white; head except shield, snip and lower jaw, neck except throat, part of shoulders, saddle, patch on right side, patch and three spots on left side, two patches on each hind quarter, 1-4 tail, black; spot in left neck, white; sire, Princess Lida 4th's Prince (889); dam, LaVata 2nd (328).

No. 1912 **Locust Hill Nellie 2nd.**

Owned and bred by William Armstrong, Locust Hill, Ont.; calved July 28th, 1897; color, white; patch on each side of head and neck connected with large patch on each side, four spots on right hind quarter, two patches and spot on left, three spots on right brisket, two on right forearm, three on left foreleg, one on tail, black; spots on sides, white; sire, Princess Lida 4th's Prince (889); dam, Locust Hill Rose (329).

No. 1913 **Fan of Locust Hill.**

Owned and bred by William Armstrong, Locust Hill, Ont.; calved Sept. 2nd, 1897; color, white; sides of head and neck to forearms, patch and spot on right side, saddle connected with patch on left hind quarter, patch and spot on right hind quarter, spot on left thurl and one on tail, black; three spots in right and two in left saddle, white; sire, Princess Lida 4th's Prince (889); dam, Belle of Locust Hill (326).

No. 1914 **Cissie Albarda Jewel.**

Owned and bred by J. F. Hindmarch, Cannington Manor, Assa.; calved Oct. 31st, 1896; color, black; star, throat, band around shoulders, spot on each side, patch over rump, brisket, belly, forelegs below knees, hind legs, 2-3 tail, white; sire, Jewel 2nd's Lucky Boy (1032); dam, Albarda 5th (1685).

No. 1915 **Rose Jewel.**

Owned by Ferdinand Paquette, St. Vincent de Paul, Que.; bred by Jos. B. Ferland, Three Rivers, Que.; calved April 15th, 1896; color, black; star, patch over shoulders, spot on each hip, stripe up each hind quarter, brisket, belly, lower legs, 1-2 tail, white; sire, Ritchie's Jumbo (21886 H.F.H.B.); dam, Nellie of Three Rivers (39630 H.F.H.B.)

No. 1916 **Euphrasia Belle.**

Owned and bred by A. Gifford, Meaford, Ont.; calved Nov. 23rd, 1896; color, black; star, band around shoulders, large patch over hips and rump, brisket, belly, lower part of forelegs, hind legs except right hock, 2-3 tail, white; sire, Neptune's Colanthus Abbekerk (603); dam, Lindencourt Girl (412).

No. 1917 **Hasketon Belle 3rd.**

Owned and bred by Joseph Fletcher, Oxford Mills, Ont.; calved Oct. 8th, 1896; color, black; star, spot on right shoulder, spot on rump, belly, lower legs, switch, white; sire, Netherland Rooker (534); dam, Hasketon Belle (445).

No. 1918 **Ottile 5th.**

Owned and bred by Joseph Fletcher, Oxford Mills, Ont.; calved Nov. 22nd, 1896; color, black; star, spot on right shoulder, stripe up right hind quarter over on left, brisket, belly, flanks, thighs except spot on right, legs except forearms, 3-4 tail, white; sire, Netherland Rooker (534); dam, Ottile (450).

No. 1919 **Rhoda 2nd.**

Owned and bred by Joseph Fletcher, Oxford Mills, Ont.; calved Nov. 23rd, 1896; color, white; sides of head and neck and down on forearms, patch over shoulders, patch and four spots on each side, patch and spot on right hind quarter, two patches on left, one on tail, black; spot on left buttock, white; sire, Netherland Rooker (534); dam, Rhoda (1098).

No. 1920 **Floss 3rd.**

Owned and bred by Joseph Fletcher, Oxford Mills, Ont.; calved Nov. 29th, 1896; color, white; most of each side of head and neck, shoulders and forearms, large irregular patch on right side, patch over crops, two patches on left side, one on right and two on left hindquarter, base of tail, black; spot in right side, white; sire, Netherland Rooker (534); dam, Floss 2nd (1430).

No. 1921 **Clarendon Lady.**

Owned and bred by Edward Brownlee, Shawville, P.Q.; calved April 26th, 1897; color, white; sides of head and neck, shoulders and forearms, large saddle connected with right shoulder, patch on right hind quarter, four spots on left, patch on tail, black; two spots in right side, white; sire, Radford (773); dam, Emery Rose (1115).

No. 1922 **Colantha Abbekerk.**

Owned by H. Bollert, Cassel, Ont.; bred by C. C. Fry, Bright, Ont.; calved March 2nd, 1897; color, white; sides of head and neck to forearms, large saddle connected with right neck, two patches on right hind quarter, one on left, 1-2 tail, black; sire, Colanthus Abbekerk (308); dam, Robin Maxsy (438).

No. 1923 **Sun Flour.**

Owned and bred by F. A. Folger, sr., Kingston, Ont.; calved May 4th, 1893; color, white; head except shield, neck, part of forearms, saddle connected with left neck, patch on each hind quarter, 1-4 tail, black; sire, Ethelka's Prince (13637 H.F.H. B.); dam, Lillian Lester (20865 H.F.H.B.)

No. 1924 **Annie.**

Owned and bred by F. A. Folger, sr., Kingston, Ont.; calved Oct. 22nd, 1894; color, black; shield, snip, spot on jaw, spot on right shoulder, one above right flank and one at root of tail, brisket except spot on left, belly, part of each foreleg, hind legs, 3-4 tail, white; sire, Ludwig Pietertje (17980 H.F.H.B); dam, Janatje (14198 H.F.H.B.)

No. 1925 **Miss Clay.**

Owned and bred by F. A. Folger, sr., Kingston, Ont.; calved Nov. 6th, 1895: color, black; shield, snip, band up right shoulder and over, patch over hips and rump, brisket, belly, thighs, legs except right forearm, tail except at base, white; sire, Yamagata (837); dam, Sun Flour (1923).

No. 1926 **Pride of Assiniboia 2nd.**

Owned by Director Experimental Farms, Ottawa, Ont.; bred by Supt. Experimental Farm, Indian Head, N.W.T.; calved March 25th, 1897; color, black; star, stripe up right shoulder, patch on left side, band up right hind quarter over on left, brisket, belly, legs, switch, white; spot on right hind quarter, black; sire, Netherland of Brandon (686); dam, Siepkje 3rd's Queen (15024 H.F.H.B.)

No. 1927 **Lady of Assiniboia 2nd.**

Owned by Director of Experimental Farms, Ottawa, Ont.; bred by Supt. Experimental Farm, Indian Head, N.W.T.; calved April 10th, 1897; color, white; ears, around eyes, patch on right neck, patch and five spots on left neck, patch and six spots on right side, patch and five spots on left, patch on right hind quarter, patch and spot on left, two spots on right brisket, four on right foreleg, 1-3 tail, black; sire, Netherland of Brandon (686); dam, Abi (9831 H.F.H.B.)

No. 1928 **Contessa Mercedes.**

Owned by W. H. Bessey, South Cayuga, Ont.; bred by G. W. Clemons, St. George, Ont.; calved Nov. 30th, 1897; color, white; sides of head and neck, spot on each forearm, saddle connected with right neck, two spots on right flank, spot on right belly, patch and spot on right hind quarter, patch and three spots on left, patch on tail, black; spot in each side of saddle, white; sire, Count Mink Mercedes (221); dam, Artis Mercedes Margaret (1359).

No. 1929 **Sherwood Girl.**

Owned and bred by Wm. Shunk, Sherwood, Ont.; calved Dec. 21st, 1896; color, white; head except shield, sides of neck, saddle connected with left neck, patch on each hind quarter, patch on tail, black; sire, Springbrook (783); dam, Sherwood Cherry (418).

No. 1930 **Sherwood Cano.**

Owned and bred by Wm. Shunk, Sherwood, Ont.; calved Dec. 22nd, 1896; color, white; left side of head and part of neck, right neck and part of shoulder and side, patch on left shoulder and side, patch on each hind quarter, one on tail, black; sire, Springbrook (783); dam, Sherwood Edna (974).

No. 1931 **Sherwood Gipsy.**

Owned and bred by Wm. Shunk, Sherwood, Ont.; calved March 20th, 1897; color, white: most of sides of head and neck, most of shoulders and sides, spot on right flank and two above it, patch on each hind quarter, right foreleg to knee, part of left forearm, spot on left thigh, one on tail, black; sire, Springbrook (783); dam, Sherwood Beauty (395).

No. 1932 **Mina.**

Owned by James Miller, Arnprior, Ont.; bred by A. Gifford, Meaford, Ont.; calved July 28th, 1897; color, white; sides of head and neck, forearms, saddle, spot above right flank, patch on each hind quarter, 1-2 tail, black; sire, Thane of Lindencourt (1096); dam, Tenie of Lindencourt (1705).

No. 1933 **Jessie Kent.**

Owned and bred by B. J. Palmer, New Durham, Ont.; calved March 6th, 1897; color, black; shield, snip, throat, patch over hips, brisket, belly, lower, legs, 2-3 tail, white; sire, Woodlawn 2nd (1158); dam, Cora Kent (19615 H.F.H.B.)

No. 1934 **Gladys K.**

Owned and bred by George Kreis, Carlingford, Ont.; calved Jan. 9th, 1894; color, black; shield, patch over shoulders, patch over rump, brisket, belly, part of each foreleg, hind legs except hocks, 2-3 tail, white; sire, Lord McMaster (234); dam, Fullerton Queen (57).

No. 1935 **Polly K.**

Owned by John Kreis, Mitchell, Ont.; bred by George Kreis, Carlingford, Ont.; calved Jan. 9th, 1897; color, black; star, spot on left shoulder, belly, lower legs, 1-2 tail, white; sire, Prince Abbekerk's Son (982); dam, Fullerton Queen (57).

No. 1936 **Tidy K.**

Owned by John Kreis, Mitchell, Ont.; bred by George Kreis, Carlingford, Ont.; calved Jan. 11th, 1897; color, black; star, patch on right rump, brisket, belly, lower legs, 3-5 tail, white; sire, Prince Abbekerk's Son(982); dam, Gladys K (1934).

No. 1937 **Lady Lulu B.**

Owned and bred by H. B. Quick, Harrow, Ont.; calved March 7th, 1897; color, black; star, patch on each shoulder, spot on right side, patch over rump, brisket, belly, part of each foreleg, hind legs, 1-2 tail, white; sire, Abram Artis (798); dam, Brookie Maid (1499).

No. 1938 **Gugartha Princess.**

Owned and bred by Thos. Mackie & Sons, Eburne, B.C.; calved Aug. 31st, 1897; color, black; shield, snip, throat, spot on right shoulder, patch over rump, belly, most of flanks and thighs, part of forelegs, hind legs, most of tail, white; sire, Sea Island Billy (925); dam, Doralice 3rd Orleans (951).

No. 1939 **Eugenie Netherland.**

Owned and bred by A. C. Hallman, New Dundee, Ont.; calved Jan. 15th, 1897; color, black; shield, snip, throat, spot near right hip, patch over rump, stripe up right flank and one up left hind quarter, brisket, belly, lower legs, 2-3 tail, white; sire, Netherland Statesman's Cornelius (46); dam, Ideal's Netherland (632).

No. 1940 **Lady Griffin.**

Owned and bred by A. C. Hallman, New Dundee, Ont.; calved Jan. 17th, 1897; color, black; shield, spot on shoulder tops, patch over hips, brisket, belly, forelegs below knees, most of hind legs, 1-2 tail, white; sire, Flora's Sir Jacob (760); dam, Abby Netherland (1417).

No. 1941 **Mercena 2nd.**

Owned by James Rettie, Norwich, Ont.; bred by G. W. Clemons, St. George, Ont.; calved July 8th, 1897; color, black; shield, snip, throat, stripe up right shoulder, band up right hind quarter over on left, spot on each side, brisket, belly, most of flanks and thighs, legs except right forearm and knee, 1-2 tail, white; spot on left belly, black; sire, Count Mink Mercedes (221); dam, Mercena (203).

No. 1942 **Artis Mink Mercedes.**

Owned by James Rettie, Norwich, Ont.; bred by G. W. Clemons, St. George, Ont.; calved Aug. 2nd, 1897; color, black; star, patch over shoulders, stripe over hips, brisket, belly, right flank, legs except forearms, 2-3 tail, white; sire, Count Mink Mercedes (221); dam, Artis Peer's Poem (1309).

No. 1943 **Fanny Abbekerk.**

Owned and bred by James Rettie, Norwich, Ont.; calved Nov. 18th, 1897; color, black; shield, snip, spot on throat, spot on rump, fore ankles, hind legs except right hock, 2-3 tail, white; sire, Abbekerk Prince 2nd (1068); dam, Fanny F (928).

No. 1944 **Jennie Abbekerk.**

Owned and bred by James Rettie, Norwich, Ont.; calved Nov. 26th, 1897; color, black; shield, snip, throat, three spots on left shoulder and one on right side, stripe up left hip and over rump, brisket, belly, left thigh, part of forelegs, hind legs, 3-4 tail, white; sire, Abbekerk Prince 2nd. (1068); dam, Tobbettie (1752).

No. 1945 **Royal Aaggie 3rd's Mercedes Queen.**

Owned and bred by Thomas B. Carlaw, Warkworth, Ont.; calved Jan. 27th, 1897; color, black; shield, spot on right hip and one at root of tail, brisket, belly, lower legs, 1-2 tail, white; sire, Royal Aaggie 3rd (1128); dam, Margaret 4th's Siepkje Mercedes Queen (835).

No. 1946 **Royal Aaggie 3rd's Maud.**

Owned and bred by Thos. B. Carlaw, Warkworth, Ont.; calved Feb. 27th, 1897; color, black; shield, snip, spot on each shoulder, band around hips and rump, brisket, belly, part of of each foreleg, hind legs, 1-2 tail, white; sire, Royal Aaggie 3rd (1128); dam, Percy Maid (1875).

No. 1947 **Royal Aaggie 3rd's Clara.**

Owned and bred by Thos. B. Carlaw, Warkworth, Ont.; calved April 13th, 1897; color, black; shield, patch over rump, part of brisket, belly, lower legs, 1-2 tail, white; sire, Royal Aaggie 3rd (1128); dam, Clara C (1747).

No. 1948 **Royal Aaggie 3rd's Mercedes Queen 1st.**

Owned and bred by Thos. B. Carlaw, Warkworth, Ont.; calved Jan. 3rd, 1898; color, black; blaze, lower jaw, band around shoulders, band up left hind quarter over on right, brisket, belly, most of flanks and thighs, legs except forearms, 2-3 tail, white; spot on right side, black; sire, Royal Aaggie 3rd (1128); dam, Margaret 4th's Siepkje Mercedes Queen (835).

No. 1949 **Minnie Mechthilde (Twin).**

Owned and bred by G. W. Clemons, St. George, Ont.; calved Aug. 3rd, 1897; color, black; shield, snip, throat, patch over shoulders, stripe up left side in two branches, stripe up left hind quarter over hips, belly, legs except forearms and hocks, 1-2 tail, white; sire, Sir Pietertje Josephine Mechthilde (860); dam, Empress Josephine DeKol (1501).

No. 1950 **Mary Mechthilde (Twin).**

Owned and bred by G. W. Clemons, St. George, Ont.; calved Aug. 3rd, 1897; color, black; star, stripe on left shoulder, stripe up right side, spot near left hip, right brisket, belly, lower legs, 1-2 tail, white; sire, Sir Pietertje Josephine Mechthilde (860); dam, Empress Josephine DeKol (1501).

No. 1951 **Daisy B DeKol 2nd.**

Owned and bred by G. W. Clemons, St. George, Ont.: calved Nov. 14th, 1897; color, white; head except shield and snip, neck except throat, part of forearms, saddle, spot on right and two on left side, two patches and spot on right hind quarter, patch on left, patch on tail, black; spot in left of saddle, white; sire, Sir Pietertje Josephine Mechthilde (860); dam, Daisy B DeKol (1502).

No. 1952 **Daisy Artis.**

Owned and bred by Elias Pannabecker, Hespeler, Ont.; calved Jan. 26th, 1897; color, black; blaze, throat, patch over shoulders, band around hips and rump, brisket, belly, right flank, legs except forearms and spot on each knee, tail except spot, white; patch and five spots on right hind quarter, spot on left, black; sire, Mercena's Artis (680); dam, Vervain (718).

No. 1953 **Miss Maye.**

Owned and bred by Elias Pannabecker, Hespeler, Ont.; calved March 27th, 1897; color, black; shield, snip, throat, band up left shoulder over on right, band around hind quarters, brisket, belly, legs except right forearm, 3-4 tail, white; sire, Mercena's Artis (680); dam, Prairie Maye (68).

No. 1954 **Dotty Raglan No. 2.**

Owned by James E. Henderson, Ox Bow, Assa.; bred by J. F. Hindmarch, Cannington Manor, Assa.; calved Aug. 10th, 1897; color, white; ears, around eyes, spot on right neck, patch over neck, numerous patches and spots on shoulders, sides, hind quarters and forearms, black; sire, Colantha's Rijaneta Herbert 2nd (21582 H.F.H.B.); dam, Dotty Raglan (1470).

No. 1955 **Lady of Lindencourt.**

Owned and bred by A. Gifford, Meaford, Ont.; calved Jan. 27th, 1897; color, black; blaze, part of lower jaw and throat, stripe up right side and over shoulders, band around hips and hind quarters enclosing patch on left, brisket, belly, flanks, thighs, part of forelegs, hind legs, most of tail, white; sire, Neptune's Colanthus Abbekerk (603); dam, Gem of Lindencourt (707).

No. 1956 **Icelena Netherland.**

(43132 H.F.H.B.)

Owned by W. W. Brown, Lyn, Ont.; bred by S. A. Spalding, Lowville, N.Y.; calved Oct. 27th, 1894; color, black; shield, snip, throat, stripe up left shoulder over on right, spot on left side, short stripe up right flank, stripe up left hind quarter over on right, brisket, belly, flanks, legs except part of forearms, 3-4 tail, white; spot near left flank, black; sire, Netherland Statesman's Hero (9452 H.F.H.B.); dam, Wielinga 2nd (1788 D.F. H.B.)

No. 1957 **Mondamin's Daisy's Pearl.**

(43133 H.F.H.B.)

Owned by W. W. Brown, Lyn, Ont.; bred by S. A. Spalding, Lowville, N.Y.; calved Dec. 21st, 1894; color, black; blaze, muzzle, jaws and throat, spot back of left shoulder, patch over shoulders, spot above right flank, spot back of right flank, spot on left hind quarter, band around hind quarters, short stripe up left hind quarter, brisket, belly, flanks, legs except part of forearms, 2-3 tail, white; sire, Netherland Statesman's Hero (9452 H.F.H.B.); dam, Mondamin's Daisy (23772 H.F.H.B.)

No 1958 **Lucy C.**

Owned by Isaac Browne, South Gloucester, Ont.; bred by G. W. Clemons, St. George, Ont.; calved March 21st, 1897; color, white; sides of head and neck down to forearms, patch over back, large irregular patch on right side, patch and spot on left side, patch on left hip, spot on left flank, three patches on right and two on left hind quarter, six spots on left foreleg, spot on each thigh, base of tail, black; sire, Sir Pietertje Josephine Mechthilde (860); dam, Netherland Consuela (1358).

No. 1959 **Gold Dust.**

Owned and bred by F. A. Folger, Sr., Kingston, Ont.; calved Dec. 19th, 1890; color, black; star, patch over shoulders, brisket, belly, part of each foreleg, hind legs, 3-4 tail, white; sire, Sir Archibald's Son (7026 H.F.H.B.); dam, Gold Button (5014 H.F.H.B.)

No. 1960 **Gold Thread.**

Owned and bred by F. A. Folger, Sr., Kingston, Ont.; calved May 2nd, 1892; color, black; shield, throat, spot on right shoulder, patch over shoulders, spot on left side, patch over rump, short stripe up each flank, brisket, belly, flanks, legs except left forearm, 3-4 tail, white; sire, Ethelka's Prince (13637 H.F.H. B.); dam, Gold Dust (1959).

No. 1961 **Blacksmith Maid.**

Owned and bred by F. A. Folger, Sr., Kingston, Ont.; calved May 28th, 1894; color, black; star, patch over hips, brisket, belly, lower legs, 1-2 tail, white; sire, Ludwig Pietertje (17980 H.F.H.B.); dam, Gold Thread (1960).

No. 1962 **Forester.**

Owned and bred by F. A. Folger, Sr., Kingston, Ont.; calved June 1st, 1895; color, black; shield, spot on throat, brisket, belly, lower legs, 1-2 tail, white; sire, Ludwig Pietertje (17980 H.F.H.B.); dam, Rideau Franc (26813 H.F.H.B.)

No. 1963 **Water Lilly.**

Owned and bred by F. A. Folger, Sr., Kingston, Ont.; calved May 24th, 1894; color, black; shield, patch over shoulders, spot on left shoulder and one on each side, patch over hips and rump, brisket, belly, part of each foreleg, hind legs except spot on left hock, 2-3 tail, white; sire, Ludwig Pietertje (17980 H.F.H.B.); dam, Mighty Dollar's Daughter (29514 H.F.H.B.)

No. 1964 **Princess of Assiniboia.**

Owned by Director Experimental Farms, Ottawa, Ont.; bred by Superintendent Experimental Farm, Indian Head, N. W.T.; calved Feb. 26th, 1894; color, black; star, band around shoulders, patch over rump, belly, legs except right forearm, thighs, 1-2 tail, white; sire, Onetta's Edgely (11308 H.F.H.B.); dam, Abi (9831 H.F.H.B.)

No. 1965 **Countess Ida Wedel Jarisberg.**

Owned by O. J. Peters, Moncton, N.B.; bred by J. M. Johnson, St. John, N.B.; calved Oct. 18th, 1889; color, black; star, band up left side over shoulders, patch on right hip, stripe up from left flank, belly, part of each foreleg, hind legs except right hock, 2-3 tail, white; sire, Sir Alexina (6300 H.F.H.B.); dam, Minnie Gerrit (4466 H.F.H.B.)

No. 1966 **Duchess of Westmorland.**

Owned by O. J. Peters, Moncton, N.B.; bred by Jas. Frier, Shediac, N.B.; calved March 31st, 1891; color, white; most of each side of head and neck and part of forearms, patch and three spots on right side, patch and spot on left side, patch on left side and hind quarter, patch and spot on right hind quarter, two spots on left hind quarter, one on each knee, one on left thigh, black; sire, Shediac (10839 H.F.H.B.); dam, Minnie Gerrit (4466 H.F.H.B.)

No. 1967 **Jubilee Queen.**

Owned and bred by James Turner, Appleton, Ont.; calved March 9th, 1897; color, black; star, patch on rump, belly, lower legs, 1-2 tail, white; sire, Lanark King (923); dam, Esfa Girl (258).

No. 1968 **Minnie May.**

Owned and bred by James Turner, Appleton, Ont.; calved May 10th, 1897; color, black; shield, throat, patch on left hip and over rump, stripe up right hind quarter, brisket, belly, flanks, part of each foreleg, hind legs, 1-2 tail, white; sire, Lanark King (923); dam, Tidy May (1239).

No. 1969 **Rhoda of Ormstown.**

Owned and bred by Neil Sangster, Ormstown, Que.; calved April 1st, 1897; color, white; sides of head and neck, patch on each forearm, spot on right shoulder, three patches and two spots on right side, patch on left side, patch on right hind quarter and three on left, patch on tail, black; sire, White Duke (997); dam, Amelia (1065).

No. 1970 **Carneira 1st Orleans' Ethel.**

Owned and bred by William Newlands, Eburne, B.C.; calved April 6th, 1897; color, black; blaze, band up right hind quarter over on left, belly, part of each foreleg, hind legs except spot on right, 3-4 tail, white; sire, Sea Island Billy (925); dam, Carneira 1st Orleans (1152).

No. 1971 **Pietje L Orleans' Veilrose.**

Owned and bred by William Newlands, Eburne, B.C.; calved April 8th, 1897; color, white; head except shield and snip, neck, three spots on right side, patch and spot on left side, patch on each hind quarter, base of tail, black; sire, Sea Island Billy (925); dam, Pietje L Orleans (1338).

No. 1972 **Lulu's Corticelli 1st.**

Owned and bred by William Newlands, Eburne, B.C.; calved April 28th, 1897; color, black; blaze, patch on left shoulder, patch over rump, belly, part of each foreleg, hind legs, 3-4 tail, white; sire, Sea Island Billy (925); dam, Maid of Lulu (871).

No. 1973 **Pietjanna's Castoria.**

Owned and bred by William Newlands, Eburne, B.C.; calved April 13th, 1897; color, black; shield, patch over shoulders and down on each side, patch on right hip, brisket, belly, left thigh, legs, 2-3 tail, white; sire, Sea Island Billy (925); dam, Pietjanna (474).

No. 1974 **Empress of Lulu.**

Owned and bred by William Newlands, Eburne, B.C.; calved May 8th, 1897; color, black; shield, snip, band up right shoulder over on left, band around hind quarters, brisket, belly, thighs, legs, 2-3 tail, white; sire, Sea Island Billy (925); dam, Lora Orleans (1329).

No. 1975 **Zoe of Lulu's Cassava.**

Owned and bred by William Newlands, Eburne, B. C.; calved July 3rd, 1897; color, black; shield, snip, spot on left shoulder, band up right hind quarter over on left, throat, brisket, belly, legs except right forearm, 3-4 tail, white; sire, Sea Island Billy (925); dam, Zoe of Lulu (479).

No. 1976 **Flora of Lulu.**

Owned and bred by William Newlands, Eburne, B. C.; calved October 4th, 1897; color, black; blaze, band around shoulders, three spots on right side and one on left, broad band around hind quarters, belly, thighs, part of each foreleg, hind legs, 2-3 tail, white; sire, Sea Island Billy (925); dam, Marjorenna of Lulu (1678).

No. 1977 **Empress Salada.**

Owned and bred by William Newlands, Eburne, B. C.; calved Oct. 6th, 1897; color, white; head except shield, neck, part of left shoulder and forearm, patch and spot on each side, patch on each hind quarter, 1-4 tail, black; sire, Sea Island Billy (925); dam, Holsteinna (1667).

No. 1978 **Hibbert Bride.**

Owned by P. Scott Barr, Cromarty, Ont.; bred by William Suhring, Sebringville, Ont.; calved March 8th, 1897; color, black; shield, stripe up left shoulder, spot on left rump, belly, fore ankles, hind legs except hocks, 1-2 tail, white; sire, Prince Abbekerk's Son (982); dam, Michon 2nd (55).

No. 1979 **Stena.**

Owned and bred by William Suhring, Sebringville, Ont.; calved March 17th, 1897; color, black; shield, snip, throat, patch on left shoulder, large patch over hips and rump, brisket, belly, left flank, part of each foreleg, hind legs except left hock, 2-3 tail, white; sire, Prince Abbekerk's Son (982); dam, Penina (56).

No. 1980 **Meta.**

Owned and bred by William Suhring, Sebringville, Ont.; calved March 17th, 1897; color, black; shield, snip, patch over shoulders, irregular patch over hips and hind quarters, part of brisket, belly, lower legs, 3-4 tail, white; sire, Prince Abbekerk's Son (982); dam, Lady Fullerton (54).

No. 1981 **Manela B.**

Owned by William Squires, Mitchell, Ont.; bred by William Suhring, Sebringville, Ont.; calved March 28th, 1897; color, black; shield, spot on each shoulder, stripe up left hind quarter over on right, brisket, belly, most of thighs, most of forelegs, hind legs except right hock, 3-4 tail, white; sire, Prince Abbekerk's Son (982); dam, Manela (1493).

No. 1982 **Fancy Texalaar Jewel.**

Owned and bred by J. F. Hindmarch, Cannington Manor, Assa.; calved Feb. 18th, 1897; color, black; star, belly, lower legs, switch, white; sire, Jewel 2nd's Lucky Boy (1032); dam, Tiny Texalaar 2nd (1616).

No. 1983 **Jewel Herbert.**

Owned and bred by J. F. Hindmarch, Cannington Manor, Assa.; calved March 11th, 1897; color, black; blaze, lower jaw, throat, patch over shoulders, band around hind quarters, brisket, belly, thighs, legs except forearms, tail except spot at base, white; sire, Colantha's Rijaneta Herbert 2nd (21582 H.F.H.B.); dam, Reinschje Jewel (1634).

No. 1984 **Heimke 4th.**

Owned by H. Bollert, Cassel, Ont.; bred by H. & W. F. Bollert, Cassel, Ont.; calved April 10th, 1893; color, black; shield, spot on throat, spot on each shoulder, patch over hips and rump, left brisket, belly, part of forelegs, hind legs except left hock, 2-3 tail, white; sire, Nobleman (366); dam, Heimke (61).

No. 1985 **Diamond Lize.**

Owned and bred by Geo. Marmion, Quebec; calved Feb. 16th, 1897; color, black; star, patch over shoulders, stripe up right side, band around hips and rump, part of brisket, belly, flanks except spot on left, right thigh, part of each foreleg, hind legs, 5-6 tail, white; sire, Benefit 2nd (294); dam, Lize of Pine Grove 3rd (1141).

No. 1986 **Verna.**

Owned and bred by Gregor MacIntyre, Renfrew, Ont.; calved Feb. 11th, 1897; color, black; shield, snip, throat, stripe up right side, spot on rump, part of brisket, belly, lower legs, 1-2 tail, white; sire, Lancer (943); dam, Edgely Kleiterp (13557 H.F.H.B.)

No. 1987 **May Danton.**

Owned and bred by Gregor MacIntyre, Renfrew, Ont.; calved Sept. 30th, 1897; color, black; blaze, throat, band up right shoulder and over, stripe up right side, spot on left shoulder and two on left side, band up right hip over rump, belly, legs except right forearm, 2-3 tail, white; sire, Lancer (943); dam, Grace Greenwood (1120).

No. 1988 **Netherland Flos.**

Owned and bred by Gregor MacIntyre, Renfrew, Ont.; calved Jan. 7th, 1898; color, black; blaze, throat, spot on right neck and one on right side, spot on left shoulder and three on left side, broad band around hindquarters enclosing spot on left; brisket, belly, thighs, part of forelegs, hind legs, 2-3 tail, white; sire, Lancer (943); dam, Edgely Kleiterp (13557 H.F.H.B.)

No. 1989 **Laura Rose.**

Owned and bred by Gregor MacIntyre, Renfrew, Ont.; calved Jan. 16th, 1898; color, black; blaze, lower jaw, throat, band around shoulders, band around hind quarters, part of brisket, belly, right flank, thighs, legs except forearms, 2-3 tail, white; sire, Lancer (943); dam, Flamboro Maid (13556 H.F. H.B.)

No. 1990 **Isabella.**

Owned by Edward Hughes, Salford, Ont.; bred by Wm. Butler & Son, Dereham Centre, Ont.; calved March 10th, 1897; color, black; star, small patch over hips, belly, lower legs, switch, white; sire, John A (4316 H.H.B.); dam, Anselme 2nd (207 H.F.H.B.)

No. 1991 **Helena Clare of Avondale.**

Owned and bred by Daniel O'Mahony, Renton, Ont.; calved Feb. 24th, 1897; color, white; ears, around eyes, patch on right neck and side and down on forearm, patch on left neck and forearm, numerous spots on sides and hind quarters, spot on tail, black; sire, Geldertje's Westwoud (3); dam, Cornelia P 2nd (5).

No. 1992 **Lady Malvina.**

Owned and bred by Duncan Campbell, Norwood, Ont.; calved March 5th, 1897; color, white; patch on right side of head neck and shoulder, patch on left side of head and neck and along shoulder and forearm to side, patch and spot on each side, patch on right hind quarter, patch and two spots on left, spot on right foreleg, one on left hock, part of tail, black; sire, Norwood Star (1016); dam, Belle of Asphodel (515).

No. 1993 **Pride of Clover Valley.**

Owned by Daniel Nill, Fenella, Ont.; bred by Duncan Campbell, Norwood, Ont.; calved April 12th, 1897; color, black; blaze, part of lower jaw and throat, spot on each shoulder, patch over shoulders, broad band around hips and rump, stripe up right side, brisket, belly, flanks, thighs, part of forelegs, hind legs except hocks, 2-3 tail, white; two spots on right side, one on left thigh, black; sire, Norwood Star (1016); dam, Lady Pamela (1514).

No. 1994 **Desdemona 4th.**

(27432 H.F.H.B.)

Owned by John Frizelle, Oxford Centre, Ont.; bred by Martin L. Sweet, Grand Rapids, Mich.; calved Nov. 2nd, 1890; color, white; head except blaze, neck, part of each shoulder, saddle, spot on right side, patch on rump, 1-4 tail, black; sire, Lady Mary's Carre (192 H.F.H.B.); dam, Desdemona (1237 H.H.B.)

No. 1995 **Geraldine.**

Owned and bred by John Frizelle, Oxford Centre, Ont.; calved April 28th, 1897; color, black; blaze, lower jaw, throat, band around shoulders, three spots on right side, band around hips and hind quarters, brisket, belly, thighs except patch on each, legs, 3-4 tail, white; sire, Sir Paul DeKol Clothilde (904); dam, Florence Birchall (376).

No. 1996 **Sevangeline.**

Owned and bred by John Frizelle, Oxford Centre, Ont.; calved Feb. 14th, 1897; color, white; patch on each side of head and neck, spot on right forearm, patch on right foreleg, spot on left shoulder, small saddle, three spots on each side and two on right flank, two patches on right hind quarter, one on left hind quarter, one on tail, black; sire, Sir Paul DeKol Clothilde (904); dam, Desdemona 4th (1994).

No. 1997 **Pauline Jewel.**

Owned by Chas. Baird, Motherwell, Ont.; bred by A. & G. Rice, Curries, Ont.; calved Aug. 2nd, 1897; color, white; patch on each side of head and neck to shoulders, saddle, five spots on each side, patch on left hind quarter, spot on right forearm, spot on right foreleg, black; sire, Sir Paul DeKol Clothilde (904); dam, Jewel Mercedes Artis Queen (934).

No. 1998 **Lady Pietertje's Pauline.**

Owned by N. Jackson, Sunbury, Ont.; bred by A. & G. Rice, Curries, Ont.; calved Sept. 12th, 1897; color, black; blaze, throat, patch over shoulders, band up right hind quarter enclosing patch on left rump, brisket, belly, thighs, legs except forearms, 2-3 tail, white; spot on left fore ankle and one on each hind ankle, black; sire, Sir Paul DeKol Clothilde (904); dam, Lady Pietertje (659).

No. 1999 **Witkop Pietertje Beauty.**

(28116 H.F.H.B.)

Owned by H. Bollert, Cassel, Ont.; bred by Henry Stevens, Lacond, N.Y.; calved Oct. 26th, 1891; color, black; shield, snip, throat, stripe up left shoulder over on right, spot on each side, stripe up right hind quarter over on left, part of brisket, belly, flanks, part of each foreleg, hind legs, 3-4 tail, white; sire, Milla's Pietertje Netherland (7825 H.F.H.B.); dam, Witkop 2nd's Beauty (4287 H.F.H.B.)

No. 2000 **Witkop Pietertje Abbekerk.**

Owned and bred by H. Bollert, Cassel, Ont.: calved May 8th, 1897; color, white; patch on each side of head and neck, stripe and two spots on left shoulder, patch and five spots on each side, patch and two spots on right hind quarter, patch and spot on left, patch on right forearm, spot on right and two on left foreleg, one on throat, one on tail, black; sire, Prince Abbekerk (652); dam, Witkop Pietertje Beauty (1999).

No. 2001 **Heimke 4th's Colantha.**

Owned and bred by H. Bollert, Cassel, Ont.; calved March 30th, 1897; color, white; ears, around eyes, patch over neck and down on left forearm, two spots on right forearm and side, patch and spot on right side, three patches on left side, three on right and two on left hind quarter, one on tail, black; two spots in right and one in left neck, one in left side, white; sire, Colanthus Abbekerk (308); dam, Heimke 4th (1984).

No. 2002 **Daisy Banks 3rd.**

(43356 H.F.H.B.)

Owned by James Rettie, Norwich, Ont.; bred by W. D. Jacob, Norwich, Ont.; calved Dec. 31st, 1894; color, white; tips of ears, snip, patch about each eye, patch containing white spot on left neck, patch on right of neck slightly on left, spot on left shoulder, spot above left forearm, spots on right shoulder and forearm, four spots on right side, five on left, four on right hind quarter, black; sire, St. Ignace (19391 H.F.H.B.); dam, Daisy Banks (16775 H.F.H.B.)

No. 2003 **Pauline Banks.**

Owned and bred by James Rettie, Norwich, Ont.; calved Feb. 19th, 1897; color, white; part of ears, around eyes, patch over neck, four spots on right neck, nine on left, two spots on right shoulder and three on left, three spots above left forearm, four on each side, one on right thigh, one on tail, black; sire, Sir Paul DeKol Clothilde (904); dam, Daisy Banks 3rd (2002).

No. 2004 **Queen of Maple Grove 2nd.**

Owned and bred by J. T. Hutchinson, Hayfield, Man.; calved Feb. 23rd, 1897; color, black; star, spot on throat, stripe up left shoulder and over, patch over hips and rump, belly, lower legs, switch, white; sire, Selene Aaggie's Clothilde (1219); dam, Parloa (1378).

No. 2005 **Josephene.**

Owned by Stephen A. Hyatt, Moe's River, Que.; bred by W. H. Butters, Stanstead, Que.; calved Aug. 20th, 1897; color, black; shield, throat, band up left shoulder over on right, band up right hind quarter over on left, belly, thighs, legs except right forearm and spot on left, 3-4 tail, white; sire, Artis of Sunnyside (726); dam, Netherland Lize 2nd (1144).

No. 2006 **Valentine.**

Owned and bred by John Drummond, Kilmaurs Post, Ont.; calved Feb. 13th, 1897; color, black; shield, snip, spot on right shoulder, spot on each hind quarter, patch on rump, brisket, belly, thighs, legs except right forearm, 2-3 tail, white; sire, Young Sheik (640); dam, Esfa 3rd (59).

No. 2007 **Princess of Kilmaurs.**

Owned and bred by John Drummond, Kilmaurs Post, Ont.; calved Aug. 20th, 1897: color, white; patch on each side of head and neck, saddle, patch on right shoulder connected with neck and saddle, patch on left side, two spots on right side and two on right hind quarter, four on left hind quarter, two on right foreleg, two on left forearm, base of tail, black. spots in sides, white; sire, Young Sheik (640): dam, Lucknow Queen (694).

No. 2008 **Carlotta Netherland.**

Owned and bred by Thos. Hoskin, Grafton, Ont.; calved March 9th, 1897; color, black; star, spot on throat, stripe up right shoulder, broad band up right hip over on left and enclosing patch on right, spot on right side and one on left hind quarter, brisket, belly, right flank and thigh, legs except forearms, 3-4 tail, white; sire Royal Netherland (585); dam, Lottie Campbell (1032).

No. 2009 **Franconia Netherland.**

Owned and bred by Thos. Hoskin, Grafton, Ont.; calved March 14th, 1897; color, black; star, spot on each shoulder, patch over hips, belly, lower legs, 1-2 tail, white; sire, Royal Netherland (585); dam, Franconia 2nd (539).

No. 2010 **Corallina.**

Owned and bred by Thos. Hoskin, Grafton, Ont.; calved March 25th, 1897; color, white; tips of ears, around eyes, two spots on right neck, black; sire, Royal Netherland (585); dam, Thurza 2nd (833).

No. 2011 **Witzyde Queen.**

Owned by Clarence Hawks, Smith's Falls, Ont.; bred by J. H. Loucks, Smith's Falls, Ont.; calved April 12th, 1895; color, white; head except star and part of lower jaw, most of neck, patch on left shoulder, saddle, patch on right and three on left hind quarter, 1-4 tail, black; sire, Peerless (259); dam, Heike Witzyde (18312 H.F.H.B.)

No. 2012 **May of Echo Valley.**

Owned by John Oughton, Crystal City, Man.; bred by David Marwood, Treherne, Man.; calved Feb. 28th, 1897; color, white; sides of head and neck to forearms, saddle, patch on left side, two patches on right and one on left hind quarter, spot on left knee, 1-2 tail, black; sire, Eunice Clay's Statesman (764); dam, Manitoba Queen (1619).

No. 2013 **Catrina's Aaggie.**

Owned by John Oughton, Crystal City, Man.; bred by David Marwood, Treherne, Man.; calved May 2nd, 1897; color, white; patch on each side of head and neck, spot on each forearm and one on left knee, patch and spot on right side, patch on left side and over back, four spots on left side, patch and two spots on each hind quarter, 1-4 tail, black; sire, Eunice Clay's Statesman (764); dam, Catrina 5th's Aaggie Clothilde (1381).

No. 2014 **Queen of Vyner.**

Owned by Joseph Henderson, Vyner, Ont.; bred by S. D. Barnes, Birnam, Ont.; calved Sept. 18th, 1896; color, black; blaze, throat, patch over shoulders, patch on left side, band up right hip over on left, spot near left forearm, stripe up left flank, brisket, belly, flanks except spot on right, legs except part of forearms and hocks, 2-3 tail, white; sire, Lord Kenneth (747); dam, Maud (922).

No. 2015 **Julia Augusta.**

Owned and bred by S. D. Barnes, Birnam, Ont.; calved Aug. 19th, 1897; color, white; sides of head and neck to forearms, saddle connected on each side with neck, spot on right hind quarter, patch and spot on left, spot on tail, black; sire, Lord Kenneth (747); dam, Maud (922).

No. 2016 **Princess Luno.**

Owned and bred by David Nichols, Philipsville, Ont.; calved March 20th, 1897; color, white; patch on each side of head, patch over neck, spot on right shoulder, three on right and four on left side, patch on right and two on left hind quarter, spot on right forearm, one on each fore ankle, 1-3 tail, black; sire, Benola Tirania King (460); dam, Lady Henri (1236).

No. 2017 **Lulu.**

Owned and bred by M. Armstrong, Tilsonburg, Ont.; calved March 22nd, 1897; color, white; head except shield, snip and part of lower jaw, neck except throat, two patches on each side, patch on each hind quarter, spot on right forearm, 1-3 tail, black; sire, Madolyn Duchess 2nd's Barrington (913); dam, Jenny Lindley (1512).

No. 2018 **Glenside Belle.**

Owned by George North, Marden, Ont.; bred by A. C. Hallman, New Dundee, Ont.; calved March 9th, 1897; color, black; blaze, large patch over shoulders, band around hind quarters, brisket, belly, legs except forearms and patch on left thigh and hock, 2-3 tail, white; sire, Flora's Sir Jacob (760); dam, Lilly (1111).

No. 2019 Empress Josephine of Brookside.

(39515 H.F.H.B.)

Owned by W. W. Brown, Lyn, Ont.; bred by Hy. Stevens, Lacona, N.Y.; calved Jan. 23rd, 1895; color, white; head except blaze and throat, neck extending to forearms, patch and spot on right side, two spots on left side, patch over rump, base of tail, black; spot on left side of neck, white; sire, Empress Josephine 3rd's Sir Mechthilde (20255 H.F.H.B.); dam, Woodland Queen (7953 H.F.H.B.)

No. 2020 Lady Akkrum's Pietertje's Josephine.

(39519 H.F.H.B.)

Owned by W. W. Brown, Lyn, Ont.; bred by Hy. Stevens, Lacona, N.Y.; calved Jan. 31st, 1895; color, black; shield, spot on each shoulder, brisket, belly, flanks, legs except part of forearms, 2-3 tail, white; sire, Empress Josephine 3rd's Sir Mechthilde (20255 H.F.H.B.); dam, Lady Akkrum's Pietertje (30667 H.F.H.B.)

No. 2021 Josephine DeKol.

Owned by W. W. Brown, Lyn, Ont.; bred by Hy. Stevens & Sons, Lacona, N.Y.; calved March 12th, 1897; color, white; sides of head and neck to forearms, patch and two spots on right side, patch and three spots on left side, patch over rump, patch and spot on right hind quarter, spot on left, 1-4 tail, black; sire, DeKol 2nd's Butter Boy (22366 H.F.H.B.); dam, Empress Josephine of Brookside (39515 H.F.H.B.)

No. 2022 Pietertje Josephine Hengerveld DeKol.

Owned by W. W. Brown, Lyn, Ont.; bred by Hy. Stevens & Sons, Lacona, N.Y.; calved April 24th, 1897; color, white; patch on each side of head and neck, patch on right shoulder and two on right side, patch and two spots on left side, patch on each hind quarter, 1-4 tail, black; sire, Manor DeKol (21226 H.F.H.B.); dam, Lady Akkrum's Pietertje's Josephine (39519 H.F.H.B.)

No. 2023 Lady Clare.

Owned and bred by Daniel O'Mahony, Renton, Ont.; calved April 15th, 1893; color, black; star, patch over shoulders, patch over rump, stripe up each hind quarter, brisket, belly, lower legs, 3-4 tail, white; sire, Gedertje's Westwoud (3); dam, Cornelia P 2nd (5).

No. 2024 **Lady Grace of Avondale.**

Owned and bred by Daniel O'Mahony, Renton, Ont.; calved March 20th, 1897; color, white; head except shield and lower jaw, most of neck and shoulders, saddle connected with left shoulder, four spots on right side and three on right hind quarter, spot on left flank, patch and two spots on left hind quarter, forearms, spot on each knee, spot on tail, black; sire, Prince George (439); dam, Lady Clare (2023).

No. 2025 **Maid of Killarney.**

Owned and bred by Daniel O'Mahony, Renton, Ont.; calved March 20th, 1897; color, black; star, spot on right shoulder, belly, lower legs, 1-2 tail, white; sire, Prince George (439); dam, Lady Alice (1900).

No. 2026 **Doralice of Lulu 3rd.**

Owned and bred by Roderick McLeod, Eburne, B.C.; calved March 6th, 1897; color, black; blaze, lower jaw, throat, band up left shoulder over on right, broad band up left hip and rump and over on right, right brisket, belly, flanks, thighs, legs except part of forearms, 1-2 tail, white; sire, Sea Island Prince (733); dam, Doralice of Lulu (751).

No. 2027 **Carneira 3rd Orleans.**

Owned and bred by Roderick McLeod, Eburne, B.C.; calved March 13th, 1897; color, black; blaze, lower jaw, throat, spot on right shoulder, stripe up left shoulder, band around hind quarters, brisket, belly, thighs, legs except forearms, 3-4 tail, white; sire, Sea Island Prince (733); dam, Carneira (470).

No. 2028 **Lulu Queen 3rd Orleans.**

Owned and bred by Roderick McLeod, Eburne, B.C.; calved March 17th, 1897; color, black; star, throat, large patch over shoulders enclosing black spot, spot on right side, band around hind quarters enclosing two spots on left, brisket, belly, legs except right forearm and spot on left knee, 2-3 tail, white; sire, Sea Island Prince (733); dam, Lulu Queen (482).

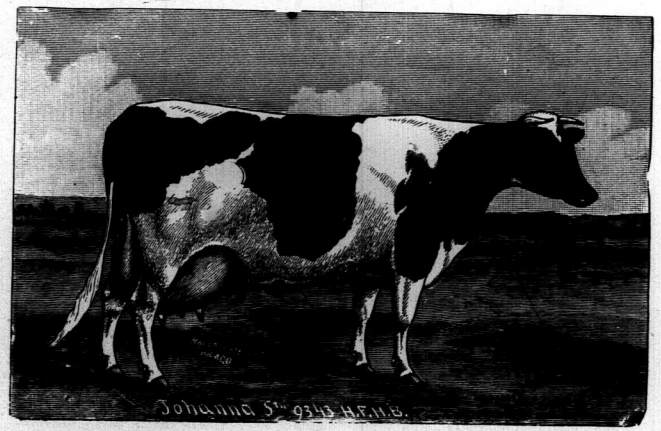
Dolantina 5th 93413 H.F.H.B.

No. 2029 Flamboro Mercedes Queen.

Owned and bred by J. H. Loucks, Smith's Falls, Ont.; calved April 6th, 1896; color, white; patch on each side of head and neck to forearms, two patches and spot on right side, patch and two spots on left side, patch and spot on each hind quarter, spot on tail and two on left knee, black; sire, Wedo Mink Mercedes Baron (711); dam, Flamboro Queen (284).

No. 2030 Edgely Mercedes Queen.

Owned and bred by J. H. Loucks, Smith's Falls, Ont.; calved May 1st, 1896; color, black; shield, throat, patch over shoulders, patch over hind quarters, belly, lower legs, 3-4 tail, white; sire, Wedo Mink Mercedes Baron (711); dam, Edgely Girl's Queen (188).

No. 2031 Aaggie Mercedes Baron Queen.

Owned and bred by J. H. Loucks, Smith's Falls, Ont.; calved May 10th, 1896; color, black; star, spot over shoulders, patch on rump, belly, part of each leg, 1-2 tail, white; sire, Wedo Mink Mercedes Baron (711); dam, Aaggie's Mink Mercedes (428).

No. 2032 Clinton Witzyde Queen.

Owned and bred by J. H. Loucks, Smith's Falls, Ont.; calved April 4th, 1897; color, black; star, patch over shoulders, left brisket, belly, flanks, right foreleg below knee, left foreleg except forearm, hind legs, 1-2 tail, white; sire, Witzyde King (1279); dam, Maid of Clinton (282).

No. 2033 Flamboro Witzyde.

Owned and bred by J. H. Loucks, Smith's Falls, Ont.; calved April 15th, 1897; color, black; lower jaw, throat, band around shoulders, spot on right side, band around hind quarters, belly, flanks, thighs, part of each foreleg, hind legs, 1-2 tail, white; sire, Witzyde King (1279); dam, Flamboro Queen (284).

No. 2034 **Lady Wedo 3rd Witzyde.**

Owned and bred by J. H. Loucks, Smith's Falls, Ont.; calved April 26th, 1897; color, black; shield, band around shoulders, band up left hind quarter over on right, left brisket, belly, right flank and part of side, right thigh, legs except forearms, 2-3 tail, white; sire, Witzyde King (1279); dam, Lady Wedo 3rd's Mink Mercedes (432).

No. 2035 **Aaggie Witzyde.**

Owned and bred by J. H. Loucks, Smith's Falls, Ont.; calved May 2nd, 1897; color, black; blaze, band around shoulders, band around hips and rump, belly, flanks, thighs, legs except forearms, tail except spot, white; sire, Witzyde King (1279); dam, Aaggie's Mink Mercedes (428).

No. 2036 **Heike Clinton Queen.**

Owned and bred by J. H. Loucks, Smith's Falls, Ont.; calved May 28th, 1897; color, white; head except shield and snip, most of neck, saddle, three spots on right and four on left side, patch on right hind quarter, patch and spot on left, spot on each forearm, two on right knee, black; sire, Peerless Clinton King (1280); dam, Heike Witzyde (283).

No. 2037 **Peerless Edgely Girl.**

Owned and bred by J. H. Loucks, Smith's Falls, Ont.; calved June 3rd, 1897; color, white; head except shield and snip, neck and shoulders to forearms, saddle connected with shoulders, patch on right side, patch on each hind quarter, spot on tail, black; sire, Witzyde King (1279); dam, Edgely Girl's Queen (188).

No. 2038 **Peerless Wedo Girl.**

Owned and bred by J. H. Loucks, Smith's Falls, Ont.; calved Jan. 14th, 1898; color, white; head except shield, neck, part of shoulders, left forearm, spot on right forearm, saddle, patch on right and two on left hind quarter, spot on left hock, 1-4 tail, black; sire, Peerless Clinton King (1280); dam, Lady Wedo 3rd's Mink Mercedes (432).

No. 2039 **Edgely Clinton Girl.**

Owned and bred by J. H. Loucks, Smith's Falls, Ont.; calved Feb. 20th, 1898; color, black; star, broad band around shoulders, stripe up left side, band around hips, brisket, belly, legs except forearms, 1-2 tail, white; sire, Peerless Clinton King (1280); dam, Edgely Girl's Queen (188).

No. 2040 **Aaggie's Clinton Queen.**

Owned and bred by J. H. Loucks, Smith's Falls, Ont.; calved Feb. 23rd, 1898; color, white; head except shield, snip and lower jaw, neck except throat, part of forearms, saddle, two patches on left side and two on each hind quarter, 1-3 tail, black; spot in right saddle, white; sire, Peerless Clinton King (1280); dam, Aaggie's Mink Mercedes (428).

No. 2041 **Flamboro Clinton Queen.**

Owned and bred by J. H. Loucks, Smith's Falls, Ont.; calved Feb. 27th, 1898; color, white; patch on each side of head and neck, patch on right and two on left neck, small saddle, patch on right and two on left side, patch on each hind quarter, black; sire, Peerless Clinton King (1280); dam, Flamboro Queen (284).

No. 2042 **Flamboro Peerless Queen.**

Owned and bred by J. H. Loucks, Smith's Falls, Ont.; calved March 25th, 1895; color, white; patch on each side of head and neck to forearms, spot on right shoulder, patch and spot on each side, patch and spot on each hind quarter, three spots on left foreleg, spot on tail, black; sire, Peerless (259); dam, Flamboro Queen (284).

No. 2043 **Mountain Peerless Queen.**

Owned and bred by J. H. Loucks, Smith's Falls, Ont.; calved May 7th, 1895; color, black; star, spot over neck, spot on right shoulder, patch over hips, spot on left hind quarter, stripe up right flank, belly, forelegs below knees, hind legs, switch, white; sire, Peerless (259); dam, Mountain Netherland Queen (458).

No. 2044 **Wedo Mercedes Queen.**

Owned and bred by J. H. Loucks, Smith's Falls, Ont.; calved Aug. 25th, 1895; color, black; star, patch over shoulders, stripe up left hip and over, spot on right thigh, belly, lower part of forelegs and right hind leg, left hind leg, 1-2 tail, white; sire, Peerless (259); dam, Lady Wedo 3rd's Mink Mercedes (432).

No. 2045 **Daisy Dee.**

Owned by J. R. Prichard, Springfield, Ont.; bred by Alex. Woolley, Springfield, Ont.; calved March 20th, 1897; color, black; blaze, lower jaw, throat, band up left shoulder over on right, spot above left forearm, band around hips and hind quarters, brisket, belly, flanks, thighs, legs except forearms, 1-2 tail, white; spot on right flank, one on left thigh, one on right knee, one on tail, black; sire, Springfield King (1013) dam, Maggie J (1311).

No. 2046 **Jubilee Queen A.**

Owned by John Tannahill & Son, Trout River, Que.; bred by Jas. R. Bell, Athelstan, Que.; calved March 26th, 1897; color, black; shield, snip, stripe up left shoulder over on right, band around hind quarters, belly, flanks, part of each foreleg, hind legs except hocks, switch, white; sire, Royal Aaggie Netherland (103); dam, Indulge 7th of Sunnyside (1140).

No. 2047 **Tempest 3rd's Clothilde.**

Owned and bred by J. T. Hutchinson, Hayfield, Man.; calved Sept. 12th, 1897; color, black; shield, lower jaw, belly, two spots on right hock, lower legs, 1-2 tail, white; spot on left hock, black; sire, Selene Aaggie's Clothilde (1219); dam, Tempest 3rd (1119).

No. 2048 **Zulette 2nd's Daughter's Clothilde.**

Owned and bred by J. T. Hutchinson, Hayfield, Man.; calved Sept. 20th, 1897; color, black; shield, snip, lower jaw, patch over shoulders, stripe up hind quarter, part of brisket, belly, fore ankles, hind legs except left hock, switch, white; sire, Selene Aaggie's Clothilde (1219); dam, Zulette 2nd's Daughter (1906).

No. 2049 **Judith.**

Owned and bred by H. J. Airth, Renfrew, Ont.; calved June 10th, 1892; color, white; patch on each side of head and neck, saddle, patch and four spots on right side, spot on left side, patch and spot on right hind quarter, patch on left, two spots on right forearm, spot above left forearm, spot on tail, black; sire, Sir Archibald L (12300 H.F.H.B); dam, Jennie Hamilton 4th (16307 H.F.H.B.)

No. 2050 **Jennie Hamilton A.**

Owned and bred by H. J. Airth, Renfrew, Ont.; calved May 5th, 1893; color, white; patch on each side of head and neck, two spots on right and one on left neck, patch above left forearm, three patches on each side, spot on right hind quarter, one on tail, black; sire, Sir Archibald L (12300 H.F.H.B.); dam, Jennie Hamilton 4th (16307 H.F.H.B.)

No. 2051 **Agnes Campbell (Twin.)**

Owned and bred by H. J. Airth, Renfrew, Ont.; calved May 20th, 1895; color, black; shield, snip, throat, patch over shoulders, spot on back, band up left hip and over rump, brisket, belly, flanks, legs, 2-3 tail, white; sire, Pat Barry (1292); dam, Jennie Hamilton 4th (16307 H.F.H.B.)

No. 2052 **Mary Sinclair (Twin).**

Owned and bred by H. J. Airth, Renfrew, Ont.; calved May 20th, 1895; color, black; shield, snip, band up right shoulder, patch on left shoulder, band up left hip over on right, two spots on right side, stripe up right flank, brisket, belly, flanks, legs, 2-3 tail, white; sire, Pat Barry (1292); dam, Jennie Hamilton 4th (16307 H.F.H.B.)

No. 2053 **Marcella.**

Owned and bred by H. J. Airth, Renfrew, Ont.; calved Sept. 25th, 1896; color, black; shield, snip, lower jaw, throat, stripe up from each flank, spot on right hind quarter and one on rump, brisket, belly, flanks, left thigh, legs except right forearm, 3-4 tail, white; sire, Pat Barry (1292); dam, Judith (2049).

No. 2054 **Gem Tensen.**

Owned and bred by Wm. G. Ellis, Bedford Park, Ont.; calved April 2nd, 1897; color, black; shield, snip, band up left shoulder over on right, band around hips and hind quarters, brisket, belly, part of each foreleg, hind legs, 2-3 tail, white; sire, Sir Ruby Mascot (626); dam, Lady Amethyst (1276).

No. 2055 **Lady Colantha DeKol.**

Owned and bred by G. W. Clemons, St. George, Ont.; calved March 23rd, 1898; color, black; shield, snip, throat, spot on right shoulder, band up left shoulder over on right, band around hind quarters enclosing patch on right rump, spot in left side, brisket, belly, thighs except two spots on right and one on left, part of forelegs, hind legs, most of tail, black; sire, Colanthus Abbekerk 2nd (1110); dam, Lady Netherland DeKol (1355).

No. 2056 **Laura A.**

Owned and bred by Joseph Fletcher, Oxford Mills, Ont.; calved March 11th, 1897; color, black; shield, throat, band up left shoulder over on right, band around hips, two short stripes up right side and one up left thigh, spot in left side, brisket, belly, flanks, thighs, part of forelegs, hind legs, 2-3 tail, white; sire, Bonerges (940); dam, Laura (804).

No. 2057 **Quora 2nd.**

Owned and bred by Joseph Fletcher, Oxford Mills, Ont.; calved March 23rd, 1897; color, black; shield, snip, throat, spot in each side of neck, patch on right shoulder, patch and spot on left shoulder, broad band around hips and hind quarters enclosing two patches on each side, brisket, belly, flanks except spot on each, thighs, legs except forearms, tail except spot, white; sire, Bonerges (940); dam, Quora (443).

No. 2058 **Latooka 3rd.**

Owned and bred Adam C. Smith, Paris, Ont.; calved April 11th, 1897; color, white; sides of head and neck to forearms, large saddle, patch on right side, patch and spot on right hind quarter, patch on left hind quarter, patch on tail, black; spot in left saddle, white; sire, Jacob Wit's Grandson (561); dam, Latooka 2nd (82).

No. 2059 **Roozie's Pet 3rd.**

Owned and bred by Adam C. Smith, Paris, Ont.; calved Sept. 21st, 1897; color, black; blaze, lower jaw, throat, two spots on right shoulder, stripe up left shoulder, stripe up left hip and over right hip and rump, brisket, belly, thighs except spot on left, legs except left forearm, most of tail, white; sire, Jacob Wit's Grandson (561); dam, Roozie's Pet 2nd (967).

No. 2060 **Blenheim Queen 3rd.**

Owned and bred by Adam C. Smith, Paris, Ont.; calved Sept. 28th, 1897; color, white; irregular patch on each side of head and neck to forearms, spot on left shoulder, large patch on each side, patch on each hind quarter, spots on knees, one on left brisket, one on left thigh, one on tail, black; sire, Jacob Wit's Grandson (561); dam, Blenheim Queen 2nd (968).

No. 2061 **Eleonora.**

Owned and bred by H. J. Airth, Renfrew, Ont.; calved March 30th, 1898; color, black; star, spot on throat, patch over shoulders, patch over hips, spot on right flank, short stripe up left side, brisket, belly, legs except left hock, 1-2 tail, white; sire, Svengali (897); dam, Agnes Campbell (2051).

No. 2062 **Susie's Rosie.**

Owned and bred by Christian Wagler, Baden, Ont.; calved April 24th, 1897; color, black; shield, patch over shoulders, two spots on left side, patch over hips and rump, belly, lower legs, 2-3 tail, white; sire, Ivanhoe (607); dam, Susie Ethel (215).

No. 2063 **Cornelia Victoria 2nd.**

Owned and bred by Christian Wagler, Baden, Ont.; calved Jan. 19th, 1898; color, black; blaze, part of lower jaw, throat, irregular band around shoulders, spot on right hip, brisket, belly, legs except spot on each hock, 2-3 tail, white; sire, Fritz Lambert (850); dam, Cornelia Victoria (1340).

No. 2064 **Pride of Waterloo.**

Owned and bred by Christian Wagler, Baden, Ont.; calved Feb. 4th, 1898; color, black: star, patch over shoulders and down on sides, large patch over hips, belly, lower legs, 1-2 tail, white; sire, Fritz Lambert (850); dam, Fair Maiden (410).

Transfers of Animals Recorded in Vol. III

Transfers of Animals Recorded in Vol. III., Canadian Holstein-Friesian Herd Book.

BULLS

NAME OF ANIMALS.	NO.	SELLER.	OWNER.	RESIDENCE.
Abbekerk Prince	964	H. Bollert	W. F. Clarke	Woodville, Ont.
Abbekerk Prince 2nd	1068	H. Bollert	Jas. Rettie	Norwich, Ont.
Agricola	98	T. W. Charlton	J. T. Simmons	Courtland, Ont.
Alcona 2nd's Prince Castine	306	Duncan Clarke	W. A. Trimble	Hampshire Mills, Ont.
Anthony	1137	T. W. Charlton	Wm. Suhring	Sebringville, Ont.
Appleton	416	James Turner	James Robertson	Fallowfield, Ont.
Artis of Sunnyside 2nd	1083	W. H. Butters	Joseph B. Ferland	Three Rivers, Que.
Artis Peer of Burnbrae	1028	M. McCuaig	Thomas Campbell	Dalkeith, Ont.
Artis Rutherford	881	A. Hoover, jr	Jos. Elie	La Baie du Febure, Que
Baron Amsterdam	881	Wm. G. Ellis	A. C. Stewart	Sand Point, Ont.
Baron Brookbank	1044	A. & G. Rice	D. Nill	Fenella, Ont.
Baron Fairmont	1043	A. & G. Rice	W. D. Reid	Fernbank, Ont.
Baron Gretje	1177	A. Hoover, jr	Robert Plunkett	Woodbridge, Ont.
Baron Jubilee	1176	A. Hoover, jr	John Buchanan	Elia, Ont.
Beauty's Jubilee	1179	A. Hoover, jr	Alvin Wigle	Kingsville, Ont.
Beauty's Mercedes Prince	1055	A. Hoover, jr	C. D. Moore	Peterborough, Ont.
Ben Hanchett	999	J. W. Lee	Benjamin Heartz	Charlottetown, P. E. I.
Bon-Bon	624	H. F. Page	The Dairy Farm Co. limited	Hong Kong, China
Bonerges	940	J. B. Arnold	Jos. Fletcher	Oxford Mills, Ont
Bonheur Mink	907	S. & W. H. Collinson	Chas. Fawcett	Toronto, Ont.
Bonnie Queen 3rd's Pietertje Netherland	889	J. H. Patten	H. Bollert	Cassel, Ont.

TRANSFERS—BULLS—*Continued.*

NAME OF ANIMALS.	NO.	SELLER.	OWNER.	RESIDENCE.
Bonnie Queen 3rd's Pietertje Netherland	839	H. Bollert	Benjamin Heartz	Charlottetown, P. E. I.
Breadalbane Boy of Burnbrae	1188	McCuaig & Robertson	Peter I. Campbell	Breadalbane, Ont.
Bremea 2nd's St. David's Prince	688	S. & W. Collinson	John Clarkson	Summerville, Ont.
Carmen Sylvia's Inka Prince	1005	G. A. Gilroy	C. A. McNeil	Gananoque, Ont.
Catholine 5th's Baron	1042	A. & G. Rice	Daniel O'Mahony	Renton, Ont.
Catholine 5th's Sir Aaggie Clothilde	877	A. & G. Rice	Thos. Davidson	Spring Valley, Ont.
Chimes	481	Scatcherd & Son	Jas. E. Hay	Derby, N. Y.
Chimes	481	Jas. E. Hay	Charles Lautz	Buffalo, N. Y.
Clothilde Castine Baron	821	Smith Bros	Wm. Broomfield	Brechin, Ont.
Calanthus Abbekerk 2nd	1110	H. Bollert	G. W. Clemons	St. George, Ont.
College Cornelius	1216	Ont. Agricultural College	Geo. Frame	Avonton, Ont.
College Mercedes	1085	Ont. Agricultural College	Chas. Currie	Morristou, Ont.
College Netherland	1217	Ont. Agricultural College	Chas. Ovans	Newry, Ont.
Cornelia Tensen's Netherland	1163	G. W. Clemons	Commissioner Agriculture	Fredericton, N. B.
Cornelia Tensen's Netherland	1163	Commissioner Agriculture	A. A. Treadwell	Mangerville, N. B.
Cornelia Tensen's Tirania King	818	Smith Bros	James McKee	Aurora, Ont.
Count Mink Mercedes	221	S. & W. H Collinson	G. W. Clemons	St. George, Ont.
Daisy Texal's Sir Jewel	876	A. & G. Rice	Thos. Johnston	Malakoff, Ont.
Dellah Austin Prince	983	Wm. G. Ellis	R. D. Morris	Austin, Man.
Diamond	1252	James Turner	John W. Baird	Diamond, Ont.
Disraeli	880	R. S. Park	Jacob Crull	Broadview, Assa.
Dora Beets 3rd's Pietertje Netherland	510	A. Kennedy	B. J. Palmer	New Durham, Ont.
Duke Netherland Gugartha	735	R. H. Crump	Edwin Scatcherd	Wyton, Ont.
Duke of Bedford	1065	Wm. G. Ellis	Frank J. Imholz	Sine, Ont.
Duke of Dereham	615	Matthew Armstrong	Alexander Woolley	Springfield, Ont.
Duke of Somerset	990	A. W. Gillingham	Principal Industrial Inst.	Red Deer, Alta.
Duke of Waterloo	93[illegible]	A. C. Hallman	W. T. Whale	Goldstone, Ont.

Elbert of Hedgehurst [illegible] John Pickering

Elbert of Hedgehurst	1180	John Pickering	L. S. Soles	West Brome, Que.
Emery Prince 2nd	1036	A. Hoover, jr.	D. B. MacLaren	Fitzroy Harbor, Ont.
Erie Belle 2nd's Mink Mercedes King	219	Smith Bros	Wood Freeman	Freeman, Ont.
Erie Belle 2nd's Sylvia Prince	1168	C. J. Gilroy	Commissioner Agriculture	Fredericton, N. B.
Erie Belle 2nd's Sylvia Prince	1168	Commissioner Agriculture	C. H. Ebbett	Gagetown, N. B.
Erlescourt Champion	811	Edward H. Foster	Wm. H. Rowntree	Thistletown, Ont.
Eunice Clay's Baron	932	A. & G. Rice	J. M. Montle	Stanbridge Station, Que.
Father Tensen	984	Wm. G. Ellis	R. W. Walker	Utica, Ont.
General	953	Joseph R. Taylor	O. J. Peters	Moncton, N. B.
Gretqui Montgomery Prince	976	Wm. G. Ellis	A. B. Potter	Montgomery, Assa.
Jenne Eith's Sir Pietertje	1089	G. A. Gilroy	Peter James Hunter	Smith's Falls, Ont.
Jewel Mercedes King	1041	A. & G. Rice	R. Lee	Connor, Ont.
John A	891	Edward Adams	Joseph Burnett	Unionville, Ont.
Kato	924	A. W. Gillingham	John Duncan	Little Red Deer, Ont.
King of Wayne	1151	Matthew Richardson	G. W. Clemons	St. George, Ont.
King of Wayne	1151	G. W. Clemons	Reuben Gleason	Medina, Ont.
Klondyke Jacob	1248	A. & G. Rice	Chas. W. Bacon	Rimington, Ont.
Kormak the Viking	887	D. E. McDonald	J. A. Frazer	Portage La Prairie, Man.
Lady Emerald's Mascot	1135	Wm. G. Ellis	E. Tisdale	Carholme, Ont.
Lanark King	923	James Turner	James H. Wylie	Almonte, Ont.
Lancer	949	R. S. Stevenson	Gregor MacIntyre	Renfrew, Ont.
Lansdown Tirania King	918	Smith Bros.	C. J. Gilroy	Glen Buell, Ont.
Lansdown Tirania King	918	C. J. Gilroy	Edward Horton	New Dublin, Ont.
Lassie Jean's Mercedes King	774	Smith Bros	Wm. Barron	Bracebridge, Ont.
Lord Campbellford	930	Wm. G. Ellis	Wm. Stillman	Campbellford, Ont.
Lord Fitzroy	1097	A Gifford	James Miller	Arnprior, Ont.
Lord Kenneth	747	S. D. Barnes	J. W. Withers	Widder, Ont.
Lord Tensen	754	Edwin Macklin	Robert Fowler	Kendal, Ont.
Lorena Netherland's Prince	967	Wm. G. Ellis	George McFadden	Navan, Ont.
Lorena Netherland's Sir Archibald Mascot	1207	Wm. G. Ellis	Commissioner Agriculture	Fredericton, N. B.

TRANSFERS—BULLS—*Continued.*

NAME OF ANIMALS.	NO.	SELLER.	OWNER.	RESIDENCE.
Lorena Netherland's Sir Archibald Mascot	1207	Commissioner Agriculture	S. L. Peters	Queenston, N. B.
Madolyn Duchess 2nd's Barrington	913	R. Willis, jr	Matthew Armstrong	Tilsonburg, Ont.
Mattawa Chief	868	F. A. Folger	J. M. Deacon	Mattawa, Ont.
Mattawa Chief	858	J. M. Deacon	W. B. Edmunds	Eauclaire, Ont.
Mertie's Sylvia Prince	1169	G. A. Gilroy	Johnson Greene	Athens, Ont.
Minster Prince	969	Richard Honey	John Pickering	Frelighsburg, Que.
Monarch of Burnbrae	1189	McCuaig & Robertson	Daniel B. Goudie	St. Eugene, Ont.
Muerial's King Duke	793	Elias Pannabecker	Wm. A. Dickie	Hespeler, Ont.
Netherland Aaggie Edam	536	A. C. Hallman	John Popplewell	Wymgss, Ont.
Netherland Chief 2nd	1058	Joseph Fletcher	Benjamin Fletcher	Moosejaw, N. W. T.
Netherland Consul	530	G. W. Clemons	R. S. Stevenson	Ancaster, Ont.
Netherland Emperor	628	Roderick McKenzie	Harry Byres	McGregor, Man.
Netherland Jock	1142	Clifford M. Keeler	G. A. Gilroy	Glen Buell, Ont.
Netherland Jock	1142	G. A. Gilroy	James Millar	Pittson, Ont.
Netherland Monarch	1059	Joseph Fletcher	J. C. Rutherford	Kemptville, Ont.
Netherland Nero	949	Joseph Fletcher	M. McCuaig	Vankleek Hill, Ont.
Netherland Nero	949	M. McCuaig	G. H. Cross	Henry, Ont.
Netherland Victor 2nd	1057	Joseph Fletcher	Alex. Zess	Moose Jaw, N.W.T.
Nettie Tensen's Tirania Baron	1078	James Fennell	James Early	Beeton, Ont.
Norval King	896	Wm. McClure	Wm. Patterson	Bertha, Man.
Oliver Twist	936	A. & G. Rice	J. G. McNaughton	Laggan, Ont.
Orchard Boy	802	S. & W. H. Collinson	Jas. Milling	Stamford, Ont.
Oxford Baron	1123	A. & G. Rice	Edward Hughes	Salford, Ont.
Oxford Chieftain	1006	Joseph Fletcher	Wm. J. White	Moose Jaw, N.W.T.
Parisian of Three Rivers	1178	Joseph B. Ferland	Ferdinand Paquette	St. Vincent de Paul, Que
Patron of Sunnyside	723	McDuffee & Butters	Ogden Sweet	North Sutton, Que.
Paul Abbekerk	1228	A. Gifford	F. J. Eaton	Epping, Ont.
Paul DeKol J. P.	1153	A. & G. Rice	Abram Rowand	Walkerton, Ont.

Paul Abbekerk	1228	A. Gifford	F. J. Eaton	Epping, Ont.
Paul DeKol J. P.	1153	A. & G. Rice	Abram Rowand	Walkerton, Ont
Paul Kruger	1070	H. Bonsall	Joseph Michand	Langley, B.C.
Peter Teazel	1185	A. & G. Rice	W. H. Mallett	Teviotdale, Ont.
Pieter Maxon	792	H. Bonsall	G. T. Corfield	Corfield, B.C.
Poplar Grove Prince	930	E. C. Cole	Ezra Keswick	Mortimore, N.B.
Porcelein's Artis Peer	927	McDuffee & Butters	C. H. Curtis	Newmarket, Ont.
Prince Bonaparte	900	James Stothart	Richard Scott	Kinmount, Ont
Prince Carleton	627	John W. Baird	James Turner	Appleton, Ont.
Prince Charlie	895	Alex. Doig	John Doig	Lachute, Que.
Prince Pietertje Artis	1240	G. W. Clemons	Wm. Cleland	Listowel, Ont.
Prince Rooker	779	Geo. E. Fisher	D. W. McKenzie	Nerepis Station, N.B.
Prince Walter	814	Wm. Suhring	Heiden Bros	Rostock, Ont.
Princess Lida 4th's Mascot	1129	Wm. G. Ellis	John C. Hamilton	Navan, Ont.
Princess Lida 4th's Prince	889	Wm. G. Ellis	Wm. Armstrong	Locust Hill, Ont.
Prince of Mara Alert	1083	M. Clipsham	Wm. Watson	Washago, Ont.
Prince of Mara 2nd	513	M. Clipsham	Duncan Clark	Jarret's Corners, Ont.
Prince of Ormond	1026	H. Bollert	Thos. G. McLean	Ormond, Ont.
Promoter	1101	A. C. Hallman	A. E. Plumer	Waterville, N.B.
Rideau Dellah's Sir Ruby Mascot	1206	Wm. G. Ellis	Com. of Agriculture	Fredericton, N.B.
Ronin	597	A. W. Gillingham	George Duncan	Innisfail, Alta.
Roselein Bonheur's Virgil Prince	719	S. & W. H. Collinson	Robertson McMichael	West Branch, N.B.
Royal Aaggie Netherland	103	W. H. Robinson	James R. Bell	Athelstan, Que.
Ruby Gretqui's Baron Witzyde	1171	Wm. G. Ellis	Com. of Agriculture	Fredericton, N.B.
Ruby Gretqui's Baron Witzyde	1171	Com. of Agriculture	Alex. Robinson	Robinsonville, N.B.
Sarsfield Chief	1011	Wm. G. Ellis	James Taylor	Sarsfield, Ont
Sea Island Prince	733	Alex. McLeod	Thos. McDonald	Eburne, B.C.
Seebach's Hill Leader	816	Wm. Suhring	Malcolm McDermit	Amulree, Ont.
Sherwood Guy	1050	Wm. Shunk	Joseph McFaul	Powassena, Ont.
Sir Casper	662	T. W. Charlton	W. S. Campbell	Brantford, Ont.
Sir John McMullen	965	Wm. Suhring	Peter Dunn	Ingersoll, Ont.
Sir MacKenzie	828	A. & G. Rice	Dougald J McMillan	Laggan, Ont.
Sir Neptune Abbekerk	1247	H. Bollert	John A. Richardson	South March, Ont.
Sir Paul Pietertje	1154	A. & G. Rice	D. H. & F. L. Brown	Kelso, Que.

TRANSFERS—BULLS—*Continued.*

NAME OF ANIMALS.	NO.	SELLER.	OWNER.	RESIDENCE.
Sir Phillip of Hedgehurst	888	John Pickering	W. H. Butters	Stanstead, Que.
Sir Pietertje Josephine Mechthilde	860	G. W. Clemons	A. D. Foster	Halloway, Ont.
Sir Richard Logan	966	Wm. Suhring	Jas. Dougherty	Beachburg, Ont
Sir Wm. of Meadowbrook	622	S. & W. H. Collinson	Jno. Frame	Scarboro Junction, Ont.
Stanley	1008	William Fletcher	Andrew S. Hyndman	Hallville, Ont.
Star of Pietertje	1056	James L. McCrae	Isaac Brown	South Gloucester, Ont.
Svengali	897	Gregor MacIntyre	Henry J. Airth	Renfrew, Ont
Tasker	1062	James Stothart	Thomas W. Blackwell	Omemee, Ont
Tensen Hero	862	R. S. Stevenson	R. R. Hunter	Dundas, Ont.
Tensen Pilot	863	R. S. Stevenson	F. B. McIntyre	Rockliffe, Ont.
The Annandale Mink Mercedes Prince	1211	E. D. Tillson	A. R. Fierheller	Mt. Elgin, Ont.
The Lost Heir	1090	G. W. Clemons	Frank Greenbank	Norwood, Ont.
Tidy Prince 2nd	1229	H. Bollert	David Lindsay	Hagersville, Ont.
Tirania Baron	1122	A. & G. Rice	Sleeth Bros.	St. Foy, Que.
Trijntje's Prince	928	McDuffee & Butters	C. E. Baker	Dunham, Que
Wedo's Prince	1038	Ont. Agricultural College	M. McLaughlin	Acton, Ont.
White Prince	873	G. W. Clemons	Neil Sangster	Ormstown, Que
Wilfred Laurier	1078	H. F. Page	H. Bonsall	Chemainus, B.C.
Witzyde Barrington	1175	A. Hoover, Jr.	Commissioner of Agri'lture	Fredericton, N.B.
Witzyde Barrington	1175	Commissioner of Agri'ture	Thos. H. Colter	Keswick, N.B.
Woodlawn	346	A. Kennedy	B. J. Palmer	New Durham, Ont
Worthemall 2nd's Pel	972	John McGregor	Byron Forster	Homesville, Ont.

COLANTHA (6714 H.H.B.)

COWS.

NAME OF ANIMALS.	NO.	SELLER.	OWNER.	RESIDENCE.
Aaggie Flora 7th	1135	McDuffee & Butters	W. W. Pierce	Martenville, Que
Aaggie Flora 8th of Sunnyside	1420	W. H. Butters	Joseph B. Ferland	Three Rivers, Que
Aaggie Flora 8th of Sunnyside	1420	Jos. B. Ferland	Ferdinand Paquette	St. Vincent de Paul, Que
Aaggie Gem 2nd	47	S. & W. H. Collinson	A. Hoover, Jr	Emery, Ont
Aaggie Gem 3rd	1631	A. Hoover, Jr	D. B. Maclaren	Fitzroy Harbour, Ont.
Aaggie Pride	1437	S. & W. H. Collinson	Chas. Fawcett	Toronto, Ont
Aaltje Posch 4th	65	H. Bollert	James Rettie	Norwich, Ont
Adrienne	1071	McDuffee & Butters	Ogden Sweet	North Sutton, Que
Aggie	1607	Alex. Woolley	J. R. Prichard	Springfield, Ont
Algonquin 2nd	807	Francis Silverthorne	John Clarkson	Summerville, Ont
Algonquin Jubilee	806	Francis Silverthorne	Edward Adams	Toronto, Ont
Annie Netherland	1729	R. H. Crump	Edwin Scatcherd	Wyton, Ont
Annie B 2nd	112	S. & W. H. Collinson	W. A. Duncan	Emery, Ont
Annie Roonie	1587	Wm. Fletcher	J. C. Rutherford	Kemptville, Ont
Artis Aaggie Queen	576	E. C. Cole	O. J. Peters	Moncton, N.B
Artis Adrienne	1508	McDuffee & Butters	C. A. Kincaid	Plum Hollow, Ont
Artis Alice	574	E. C. Cole	O. J. Peters	Moncton, N.B
Artis Bosma	1519	W. H. Butters	Joseph B. Ferland	Three Rivers, Que
Artis Evelyn	1299	G. W. Clemons	S. Stapleford	Watford, Ont
Artis Flora	1580	McDuffee & Butters	C. A. Kincaid	Plum Hollow, Ont
Artis Flora	1580	C. A. Kincaid	J. E. Knapp	Plum Hollow, Ont
Artis Mercedes Margaret	1359	G. W. Clemons	W. H. Bessey	South Cayuga, Ont
Artis Peer's Poem	1300	G. W. Clemons	James Rettie	Norwich, Ont
Artis Pietje	1510	McDuffee & Butters	John Pickering	Frelighsburg, Que
Avonton Bride	1494	Wm. Suhring	Henry Wood	Avonton, Ont
Baillie 2nd	542	G. W. Clemons	Jas. E. Rosebrugh	St. George, Ont
Barbara Tensen	1696	R. S. Stevenson	C. A. Kincaid	Plum Hollow, Ont
Beauty of Springfield	925	Alex. Woolley	John R. Hewer	Springfield, Ont

TRANSFERS—COWS—*Continued.*

NAME OF ANIMALS.	NO.	SELLER.	OWNER.	RESIDENCE.
Beauty's Jewel	1720	J. F. Hindmarch	A. B Potter	Montgomery, Assa.
Becky Herbert	1742	J. F. Hindmarch	A. B. Potter	Montgomery, Assa.
Bell of Pleasant Valley	1770	C. H. Curtis	A. Gifford	Meaford, Ont
Bella	291	A. W. Gillingham	Prin. of Industrial Institute	Red Deer, Alta.
Bella 2nd	1541	A. W. Gillingham	Prin. of Industrial Institute	Red Deer, Alta.
Bella Moss	1629	John A. Line	George Reaman	Concord, Ont.
Belle Diamond	663	W. J. Young	W. S. Dorsey	Methven, Man
Belle of Kent 2nd's Carrie	1039	A. & G. Rice	E. A. Nicols	Beachville, Ont
Belle of Norval	1403	Wm. McClure	Wm. Patterson	Bertha, Man.
Bessie	1055	Thos. Davidson	Robt. Anderson & Sons	Lyn, Ont.
Bixx Funny 2nd	104	S. & W. H. Collinson	Geo. A. Case	Toronto, Ont.
Bixx Pride of Meadowbrook	992	S. & W. H. Collinson	Ont. Agricultural College	Guelph, Ont.
Bonheur's Daisy	795	J. W. Lee	Benjamin Heartz	Charlottetown, P.E.I
Bonnie Queen A	965	H. Bollert	J. H. McLees	Beaconsfield, Ont
Bonnie Queen 4th	646	Edgar Pearson	Herman Bollert	Cassel, Ont.
Bonnie Queen 4th	646	H. Bollert	James Rettie	Norwich, Ont
Bonnie Queen 4th	1632	H. Bollert	John J. Dougherty	Beachburg, Ont.
Bonnie Queen 4th's Colantha	1129	McDuffee & Butters	M. McCuaig	Vankleek Hill, Ont.
Bosma of Pine Grove	1130	McDuffee & Butters	M. McCuaig	Vankleek Hill, Ont
Bosma of Sunnyside	601	J. W. Lee	Benjamin Heartz	Charlottetown, P.E.I
Bouncing Bess 3rd	600	J. W. Lee	Benjamin Heartz	Charlottetown, P.E.I
Bouncing Bess 4th	797	J. W. Lee	Benjamin Heartz	Charlottetown, P.E.I
Bouncing Bess 5th's Sallie	1371	A. Gifford	R. A. Barron	Bracebridge, Ont.
Bracebridge Jennie	187	S. & W. H. Collinson	W. B. Bridgeman-Simpson	Toronto, Ont.
Brema 2nd	1432	A & G. Rice	J. Yule	Elder's Mills, Ont
Bright Promise	1432	James Yule	Wm. A. Riley	Emery, Ont.
Bright Promise	355	W. H. Acton	Thos. Walker	Hamiota, Man
Brigitte				
Ca'amity Jane's Pauline	1844	A. & G. Rice	W. A. Matteson	Utica, N.Y
Camille 2nd	1633	Joseph Fletcher	Robt. Anderson & Sons	Lyn, Ont.

Captain's Mountain Nymph	1377	W. J. Young	J. T. Hutchinson	Hayfield, Man
Carrie B	1272	S. & W. H. Collinson	S. C. Smoke	Toronto, Ont.
Carrie Belle's Baroness	1435	A & G. Rice	E. A. Nicols	Beachville, Ont
Catrina 5th's Aaggie	1146	W. J. Young	W. S. Dorsey	Methven, Man
Catrina 5th's Aaggie Clothilde	1381	W. J. Young	David Marwood	Treherne, Man
Cecilia Mink Mercedes Twin 1st	332	Wm. Simon	T. W. Charlton	St. George, Ont
Cecilia Mink Mercedes Twin 2nd	333	Wm. Simon	T. W. Charlton	St. George, Ont
Charming of Lindencourt	411	A. Gifford	J. M. Houldershaw	Nottawa, Ont
Clara B	595	J. W. Lee	Benjamin Heartz	Charlottetown, P.E.I.
Clara W	1271	S. & W. H. Collinson	S. R. Wood	Islington, Ont
Clothilde Jewel	1795	C. J. Gilroy	Com. of Agriculture	Fredericton, N.B.
Clothilde Jewel	1795	Com. of Agriculture	Geo. L. Colwell	Cambridge, N.B.
Clover's Josie Bel l	1838	Wm. G. Ellis	Matt. Richardson	Caledonia, Ont.
Colantha Abbekerk	1922	H. Bollert	John A. Richardson	South March, Ont
College Kate	1628	Ont. Agricultural College	E. Pannabecker	Hespeler, Ont
Coral of Lulu	1592	L. V. Steves	J. M. Steves	Steveston, B.C.
Cornelia Tensen	22	Smith Bros	G. W. Clemons	St. George, Ont
Cornelia Tensen	22	G. W. Clemons	W. H. Bessey	South Cayuga, Ont
Cornelia Victoria	1340	Christian Wagler	Jacob M. Shantz	Plattsville, Ont
Countess of Erlescourt	578	Major E. H. Foster	Edward Adams	Toronto, Ont.
Daisy Jewel's Olive	1214	A. & G. Rice	Com. of Agriculture	Fredericton, N.B.
Daisy Jewel's Olive	1214	Com. of Agriculture	Isaac Mann	Robinsonville, N.B.
Daisy Mechthilde	1826	G. W. Clemons	Matt. Richardson	Caledonia, Ont.
Double Bonnie Queen	939	H. Bollert	J. W. Cohoe	New Durham, Ont
Downie Maud	1495	Wm. Suhring	Henry Wood	Avonton, Ont
Duchess of Trenton	727	A. B. Mallory	B. Mallory	Frankford, Ont
Edgely Bell	1680	S. Shunk, Jr	A. Hoover, Jr.	Emery, Ont
Edgely Bell	1680	A. Hoover, Jr.	Com. of Agriculture	Fredericton, N.B.
Edgely Bell	1680	Com. of Agriculture	C. H. Ebbett	Gagetown, N.B.
Edgely Dot	1679	S. Shunk, Jr	A. Hoover, Jr.	Emery, Ont.
Edgely Frena	1074	A. Hoover, Jr.	A. & G. Rice	Curries, Ont.
Edgely Lilly	97	S. Shunk, Jr	A. Hoover, Jr.	Emery, Ont.
Edgely Lilly	97	A. Hoover, Jr.	R. S. Stevenson	Ancaster, Ont.
Edgely Mol	94	Simon Shunk	A. Hoover, Jr.	Emery, Ont.

TRANSFERS—COWS—*Continued.*

NAME OF ANIMALS.	NO.	SELLER.	OWNER.	RESIDENCE.
Eglantine Orleans	1331	Wm. Newlands	Thos. McDonald	Eburne, B.C
Ella May	1310	Alex. Woolley	J. R. Prichard	Springfield, Ont
Emery Princess	1114	A. Hoover, Jr	Joseph Elie	La Baie, Que
Emery Rose	1115	A. Hoover, Jr	Edward Brownlee	Shawville, Que
Empress	1588	Joseph Fletcher	Robt. Anderson & Sons	Lyn, Ont
Erie Belle 2nd	41	Smith Bros	C J. Gilroy	Glen Buell, Ont
Esfa of Kilmaurs	1478	Jas. W. Hunter	John Drummond	Kilmaurs, Ont
Etelka of Pine Grove 2nd	1137	McDuffee & Butters	Albert E. Lincoln	Stanstead, Que
Euphrasia Belle	1916	A. Gifford	F. J. Eaton	Epping, Ont
Faith Fenton	1118	G. W. Clemons	F. B. McIntyre	Rockliffe, Ont
Fanny F	928	H. Bollert	Jas. Rettie	Norwich, Ont
Flamboro Castine Queen	1445	Smith Bros	C. J. Gilroy	Glen Buell, Ont
Flamboro Castine Queen	1445	C. J. Gilroy	Com. of Agriculture	Fredericton, N.B
Flamboro Castine Queen	1445	Com. of Agriculture	George E. Fisher	Chatham, N.B
Florence Birchall	376	Amos Green	John Frizelle	Oxford Centre, Ont
Florence Raglan	1096	Jas. F. Hindmarch	T. Grayson	Moosomin, Assa
Forest Queen	1671	H. Bollert	J. W. Cohoe	New Durham, Ont
Gem 2nd No. 2	38	A. C. Hallman	John Popplewell	Wemyss, Ont
Gentle's Blossom	593	J. W. Lee	Benjamin Heartz	Charlottetown, P.E.I
Geraldine Netherland Doralice	1571	R. H. Crump	Edwin Scatcherd	Wyton, Ont
Gerdens of Pine Grove	1132	McDuffee & Butters	M. McCuaig	Vankleek Hill, Ont
Gerdens of Sunnyside	1133	McDuffee & Butters	M. McCuaig	Vankleek Hill, Ont
Grace	921	S. D. Barnes	Sanford Stapleford	Watford, Ont
Grace Greenwood	1120	G. W. Clemons	Gregor MacIntyre	Renfrew, Ont
Greto 2nd	1341	Chas. H. Burkell	Platt Nobles	Eddystone, Ont
Guillemette	6	H Bollert	A. C. Hallman	New Dundee, Ont
Hasketon Belle 2nd	1427	Joseph Fletcher	Antoine Racicot	Montreal, Que

Hedda 2nd	34	Smith Bros	Albert Lougheed	Churchville, Ont
Highland Mary	1503	John Bucklank	John McBeth	Elford, Ont
Hijke 2nd's Castine Countess	1286	Smith Bros	R. A. Barron	Bracebridge, Ont
Hijke 2nd's Castine Queen	1088	Smith Bros	Wm. Patterson	Bertha, Man
Indulge 6th	1139	McDuffee & Butters	Jas. R. Bell	Athelstan, Que
Ideal's Lena	1363	R. S. Stevenson	Com. of Agriculture	Fredericton, N.B.
Ideal's Lena	1363	Com. of Agriculture	C. H. Giles	Fredericton, N.B.
Inka Mercedes DeKol	1828	G. W. Clemons	Matt. Richardson	Caledonia, Ont
Jenne E	7	H. Bollert	David Cowing	Innerkip, Ont
Jenne E 6th	1781	David Cowing	W. B. Thornton	Sweaborg, Ont
Jennie	930	H. Bollert	T. H. Cohoe	New Durham, Ont
Jennie 2nd	1450	H. Bollert	A. W. McLean	Eardley, Que
Jennie June	890	G. W. Clemons	James Rettie	Norwich, Ont
Jennie June	890	James Rettie	W. J. Haight	Beaconsfield, Ont
Jenny Glass	813	Francis Silverthorne	A. Hoover, Jr	Emery, Ont
Jenny Glass	813	A. Hoover, Jr	R. A. Wood	Toronto, Ont
Jewel of Hedgehurst	1625	John Pickering	Jos. B. Ferland	Three Rivers, Que
Juno	1863	R. S. Stevenson	Com. of Agriculture	Fredericton, N.B.
Kate Claxton	1100	G. W. Clemons	Ont. Agricultural College	Guelph, Ont
Killarney Maid	1759	Nathan Clark	John Oughton	Crystal City, Man
Kitty Marling 2nd	1425	Joseph Fletcher	John Grier	Kars, Ont
Lady Akkrum 3rd	1820	G. W. Clemons	A. B. Potter	Montgomery, Assa
Lady Betty	1563	A. W. Gillingham	Prin. Industrial Inst	Red Deer, Alta
Lady Dora	1565	A. W. Gillingham	Prin. Industrial Inst	Red Deer, Alta
Lady Grace	1562	A. W. Gillingham	Prin. Industrial Inst	Red Deer, Alta
Lady Marjorie	1564	A. W. Gillingham	Prin. Industrial Inst	Red Deer, Alta
Lady McNaught 2nd	1540	A. W. Gillingham	Prin Industrial Inst	Red Deer, Alta
Lady Netherland Xanthe	1154	R. H. Crump	Edwin Scatcherd	Wyton, Ont
Lady Parry	987	R. H. Crump	T. B. Carlaw	Warkworth, Ont
Lady Pietertje's Mink	1434	A & G. Rice	J. Fred. Davidson	Peterboro, Ont
Lady Pietertje's Mink	1434	J. Fred. Davidson	Thos. Dempster	Gananoque, Ont
Lady Rooker	292	A. W. Gillingham	Prin. Industrial Inst	Red Deer, Alta

COWS. 283

TRANSFERS—COWS—*Continued.*

NAME OF ANIMALS.	NO.	SELLER.	OWNER.	RESIDENCE.
Lady Simcoe	1219	Wm. Broomfield	F. S. King	Beaverton, Ont
Lady Triumph	1244	Wm. James	Mrs. Eli Giles	Linden Valley, Ont
Lady Uffington	1388	A. Gifford	David Cairns	Uffington, Ont
Lady V	159	J. F. Hindmarch	Hume Robertson	Cannington Manor, Assa
Lady Vernal	142	A. C. Hallman & Co	J. M. Lottridge	Hamilton, Ont
Lady Vernal	142	J. M. Lottridge	H. Lees Beckett	Hamilton, Ont
Lady Wagler 2nd	1542	A. W. Gillingham	Prin. Industrial Inst	Red Deer, Alta
Lady Wedo 4th	49	S. & W. H. Collinson	W. Wood	Emery, Ont
Lali	1461	Thos. Davidson	Alex. Ralph	Snake River, Ont
La Polka of Dorchester	251	Alex. Woolley	J. R. Prichard	Springfield, Ont
Laura	894	Joseph. Fletcher	R. J. Dawson	Ottawa, Ont
Laura McKinlay	561	Wm. McKinlay	E. P. Macklin & Sons	Fenella, Ont
Lavina	921	Alex. Woolley	John R. Hewer	Springfield, Ont
Lillie Tensen	101	Smith Bros	Wm. Patterson	Bertha, Man
Lilly	1111	A. C. Hallman	George North	Marden, Ont
Lilly Acme	147	A. C. Hallman	R. O. Morrow	Hilton
Lily of Lindencourt	1085	A. Gifford	Wm. Sword	Beatrice, Ont
Lily of Regina	1385	A. & G. Rice	John Griesbach	Collingwood, Ont
Lindencourt Princess	270	A. Gifford	Robt. Counelly	Eauclaire, Ont
Lize 4th of Sunnyside	1419	McDuffee & Butters	C. A. Kincaid	Plum Hollow, Ont
Locust Hill Trilby	1466	Wm Armstrong	A. C. Reesor	Locust Hill, Ont
Lottie Campbell	1092	J. A. Sherwin	Thos. Hoskin	Grafton, Ont
Lucknow Queen	694	Jas. W. Hunter	John Drummond	Kilmaurs, Ont
Lucretia L 2nd	18	H. & W. F. Bollert	James Rettie	Norwich, Ont
Lucy Clothilde	1383	Christie & Fares	J. N. Henderson	Methven, Man
Lulu of Pleasant Valley	1772	C. H. Curtis	A. Gifford	Meaford, Ont
Lulu of Pleasant Valley	1772	A. Gifford	A. B. Gifford	Meaford, Ont
Lulu Queen Orleans	1333	Wm. Newlands	Thos. McDonald	Eburne, B.C
Madge Merton 2nd	1684	G. W. Clemons	Neil Sangster	Ormstown, Que

Lucretia L 2nd	1383	Christie & Fares	A. Gifford	Meaford, Ont
Lucy Clothilde	1772	C. H. Curtis	A. B. Gifford	Meaford, Ont
Lulu of Pleasant Valley	1772	A. Gifford	Thos. McDonald	Eburne, B.C
Lulu of Pleasant Valley	1333	Wm. Newlands		
Lulu Queen Orleans			Neil Sangster	Ormstown, Que
Madge Merton 2nd	1684	G. W. Clemons		

Madge Merton 3rd	1821	G. W. Clemons	Com. of Agriculture	Fredericton, N.B
Madge Merton 3rd	1821	Com. of Agriculture	Robt. F. Porter	Bairdsville, N.B
Madge Merton 4th	1824	G. W. Clemons	Reuben Gleason	Medina, Ont
Maggie J	1311	Alex. Woolley	J. R. Prichard	Springfield, Ont
Manitoba Queen	1619	David Marwood	John Oughton	Crystal City, Man
Margaret 4th's Siepkje Mercedes Queen	835	Smith Bros	Thos. B. Carlaw	Warkworth, Ont
Marjorie	803	Joseph Fletcher	Robt. Anderson & Sons	Lyn, Ont
May Abbekerk	852	Jas. F. Hindmarch	J. T. Hutchinson	Hayfield, Man
May's Blossom	1518	Jas. F. Hindmarch	J. H. Peters	Moosomin, Assa
Meadow Queen	1316	Alex. Kennedy	John Wilson	Beaconsfield, Ont
Mercena	238	G. W. Clemons	James Rettie	Norwich, Ont
Mertie	1167	J. B. Arnold	G. A. Gilroy	Glen Buell, Ont
Mertie	1167	G. A. Gilroy	C. M. Keeler	Greenbush, Ont
Michon 3rd	1496	Wm. Suhring	Henry Wood	Avonton, Ont
Midge	1339	Thos. Davidson	G. A. Gilroy	Glen Buell, Ont
Midlummer	1418	McDuffee & Butters	Ogden Sweet	North Sutton, Que
Midlummer of Sunnyside	1520	Wm. Seaward	F. L. Brown	Elgin, Que
Milly Silverthorne	818	Francis Silverthorne	Edward Adams	Toronto, Ont
Mina Rooker 4th	405	W. A. Bell	F. S. King	Beaverton, Ont
Mina Rooker 4th	405	F. S. King	John Kennedy	Orillia, Ont
Mink Mercedes Teake	421	Smith Bros	Mrs. Ann Scott	Epsom, Ont
Mink's Funny Queenston Maid	1076	S. & W. H. Collinson	John Frame	Scarboro Junction, Ont
Minna Witzyde	725	David Nichols	Hugh N. Stinson	Toledo, Ont
Miss Aaggie's Mink Mercedes	1112	S. & W. H. Collinson	B. Berner	Doncaster, Ont
Miss Mohongo	822	A. W. Gillingham	Prin. Industrial Inst	Red Deer, Alta
Modest Girl 6th	1862	R. S. Stevenson	Com. of Agriculture	Fredericton, N.B
Modest Girl 6th	1862	Com. of Agriculture	G. Allen Bull	Grafton, N.B
Mollie Evergreen	1659	Thos. Davidson	Wm. Nash	New Dublin, Ont
Morning Star	241	Mark Anthony	James McClure	Brampton, Ont
Mottle	1639	A. & G. Rice	E. A. Nichols	Beachville, Ont
Mountain Queen	434	J. A. Sherwin	Thos. Hoskin	Grafton, Ont
Muskoka Belle	1372	A. Gifford	R. A. Barron	Bracebridge, Ont
Nellie of Carleton	1455	McDuffee & Butters	J. A. Richardson	South March, Ont
Netherland Blanche	670	G. W. Clemons	Arthur Mercier	Port Dalhousie, Ont

TRANSFERS—COWS—*Continued.*

NAME OF ANIMALS.	NO.	SELLER.	OWNER.	RESIDENCE.
Netherland Castine Tirania	1183	Smith Bros	C. J. Gilroy	Glen Buell, Ont
Netherland Consuela	1358	G. W. Clemons	Isaac Brown	South Gloucester, Ont
Netherland Juno	1650	G. W. Clemons	Wm. Dickson	Winchester, Ont
Netherland Lize 2nd	1144	McDuffee & Butters	Stephen A. Hyatt	Moe's River, Que
Netherland Statesman's Benola	105	Smith Bros	Wood Freeman	Freeman, Ont
Nettie Teake	1593	Jas. Glennie	J. T. Hutchinson	Hayfield, Ont
Olive's DeKol	1847	A. & G. Rice	Chas. Baird	Motherwell, Ont
Orillia Maid	1813	John Kennedy	Andrew Patterson	Coldwater, Ont
Orillia Queen	1661	John Kennedy	W. A. Trimble	Hampshire Mills, Ont
Orpha	1189	R. S. Stevenson	C. A. Kincaid	Plum Hollow, Ont
Ottile 2nd	453	Joseph Fletcher	John Gillen	Merrickville, Ont
Oxford Jewel	341	C. J. Gilroy	C. M. Keeler	Greenbush, Ont
Oxford May	1589	Wm. Fletcher	J. C. Rutherford	Kemptville, Ont
Parloa	1378	W. J. Young	J. T. Hutchinson	Hayfield, Man
Pauline Mercedes Jewel	1711	A. & G. Rice	Daniel O'Mahony	Renton, Ont
Pauline Pet	1846	A. & G. Rice	J. H. Patten	Paris, Ont
Pearl of Pleasant Valley	1771	C. H. Curtis	A. Gifford	Meaford, Ont
Percilla	635	A. Kennedy	J. W. Cohoe	New Durham, Ont
Phoebe E. Netherland	1730	R. H. Crump	Edwin Scatcherd	Wyton, Ont
Pickaninny	1095	W. Scott Gamsby	David J. Gibson	Bowmanville, Ont
Pietje of Pine Grove	1126	McDuffee & Butters	J. H. Mussen	Moe's River, Que
Planter's Nina	596	J. W. Lee	Benjamin Heartz	Charlottetown, P.E.I
Poplar Grove Belle	916	E. C. Cole	O. J. Peters	Moncton, N.B
Porcelein of Pine Grove	1136	McDuffee & Butters	M. McCuaig	Vankleek Hill, Ont
Pride of Aaggie Ida	935	Scatcherd & Son	Jas. E. Hay	Derby, N.Y
Pride of Aaggie Ida	935	Jas. E. Hay	Charles Lautz	Buffalo, N.Y
Primrose	504	John Buckland	John McBeth	Elford, Ont
Princess Eustrotia	1506	H. Bollert	A. W. McLean	Eardley, Que
Princess Heimke	1490	H. Bollert		

Pride of Aaggie Ida	935	Jas. E. Hav	Elford, Que	
Pride of Aaggie Ida	504	John Buckland	Eardley, Que	
Primrose	1506	H. Bollert		
Princess Eustrotia				

Princess Heimke	1490	H. Bollert	Jas. Dougherty	Beachburg, Ont
Pussie Gretqui of Bedford Park	1887	Wm. G. Ellis	Matt. Richardson	Caledonia, Ont
Queen of Bedford Park	1764	Wm. G. Ellis	Francis S. Bird	Parry Sound, Ont
Queen of Lindencourt	272	A. Gifford	Jonathan Gordon	Meaford, Ont
Queen of Maple Grove	1882	Christie & Fares	J. T. Hutchinson	Hayfield, Man
Quirk	1180	Francis Silverthorne	A. Silverthorne	Summerville, Ont
Rideau Dellah's Lena	1721	Wm. G. Ellis	Matt. Richardson	Caledonia, Ont
Rideau Fern	658	Alex. Doig	John Doig	LaChute, Que
Rideau Fernleaf	1304	Joseph Hopps	Benjamin Hopps	Campbellford, Ont
Rosa Bonheur 4th's Bonheur	591	J. W. Lee	Benjamin Heartz	Charlottetown, P.E.I
Rosa Bonheur 4th's Maid	590	J. W. Lee	Benjamin Heartz	Charlottetown, P.E.I
Roselein Bonheur	29	S. & W. H. Collinson	Ont. Agricultural College	Guelph, Ont
Roseneath Maid	821	J. A. Sherwin	J. L. Grosjean	Cobourg, Ont
Rose of Maple Hill	1000	G. W. Clemons	Gregor MacIntyre	Renfrew, Ont
Rosina	1609	Wm. Butler & Son	Edward Hughes	Salford, Ont
Rosina of Waterloo	359	A. C. Hallman & Co	J. M. Lottridge	Hamilton, Ont
Rosina of Waterloo	359	J. M. Lottridge	H. Lees Beckett	Hamilton, Ont
Ruth	1543	A. W. Gillingham	Prin. Industrial Institute	Red Deer, Alta
Ruth Raynor	1101	G. W. Clemons	F. B. McIntyre	Rockliffe, Ont
Sadie A	1273	S. & W. H. Collinson	S. C. Smoke	Toronto, Ont
Sady's Teake	278	Smith Bros	Wood Freeman	Freeman, Ont
Sady's Teake's Tirania Queen	1283	Smith Bros	C. J. Gilroy	Glen Buell, Ont
Salla Abbekerk	1438	H. Bollert	Jas. Dougherty	Beachburg, Ont
Selene Aaggie	1379	W. J. Young	J. W. Rogers	Methven, Man
Setella 2nd	526	Wm. T. Fish	Wm. A. Macklin	Fenella, Ont
Seymour Fern	1599	Joseph Hopps	Benjamin Hopps	Campbellford, Ont
Siepkje 4th	25	Smith Bros	J. Pickering	Brampton, Ont
Siepkje Tirania Castine Queen	733	Smith Bros	Wm. Barron	Bracebridge, Ont
Siepkje Tirania Castine Queen	733	Wm. Barron	R. A. Barron	Bracebridge, Ont
Springbrook Mercedes Maid	1066	Smith Bros	Joseph G. Snell	Snelgrove, Ont
Springbrook Mercedes Maid	1066	J. G. Snell	Hugh Clark	Norval, Ont
Susan Nipper	1673	Joseph Hopps	Benjamin Hopps	Campbellford, Ont
Susan Silverlegs	812	Francis Silverthorne	John Clarkson	Summerville, Ont

TRANSFERS—COWS—*Continued.*

NAME OF ANIMALS.	NO.	SELLER.	OWNER.	RESIDENCE.
Sylvan Princess	285	S. D. Barnes	B. G. Roach	Strathroy, Ont
Tassie	994	Elias Pannabecker	Isaiah Holm	Preston, Ont
Tempest	1376	W. J. Young	David Marwood	Treherne, Man.
Tempest	1376	David Marwood	John Oughton	Crystal City, Man
Tempest	1119	W. J. Young	J. T. Hutchinson	Hayfield, Man
Tempest 3rd	1516	W. J. Young	W. S. Dorsey	Methven, Man
Tempest 3rd's Varonica	1763	Wm. G. Ellis	Matt. Richardson	Caledonia, Ont.
Tensen of Bedfork Park	729	A. & G. Rice	J. Fred Davidson	Peterboro, Ont
Tirania Belle	729	J. Fred. Davidson	Thomas Dempster	Gananoque, Ont.
Tirania Belle	1633	H. Bollert	Jas. Dougherty	Beachburg, Ont
Trumpetta Abbekerk	647	Edgar Pearson	Herman Bollert	Cassel, Ont.
Trumpetta 3rd	647	H. Bollert	J. H. McLees	Beaconsfield, Ont
Trumpetta 3rd	1288	H. Bollert	Adam Bald	Sebringville, Ont.
Trumpetta 3rd's Queen	1858	McDuffee & Butters	A. D. Besserer	Orleans, Ont
Trijntje of Sunnyside				
Van of Lulu	1591	D. H. Steves	J. M. Steves	Steveston, B.C
Victoria's Nightengale	1606	James McClure	Wm. McClure	Norval, Ont
Vida Princess	543	G. W. Clemons	John Beemer	St. George, Ont
Waldron Netherland Baroness	989	R. H. Crump	Thos. B. Carlaw	Warkworth, Ont.
Wedo's Belle of Niagara	993	S. & W. H. Collinson	W. B. Bridgeman-Simpson	Toronto, Ont.
Wedo Castine Queen	735	S. & W. H Collinson	Ont. Agricultural College	Guelph, Ont
Wedo's Dodo	1270	S. & W. H. Collinson	Jas. Milling	Stamford, Ont.
Wilhelmina Byron	1009	Alex. McLeod	Thos. McDonald	Eburne, B.C
Wilhelmina Byron Orleans	1330	Wm. Newlands	Thos. McDonald	Eburne, B.C
Witzyde Sjut	761	J. C. McNiven & Son	Smith Bros	Churchville, Ont
Witzyde Sjut	761	Smith Bros	Wm. Patterson	Bertha, Man
Worthemall 3rd	456	G. W. Clemons	James Rettie	Norwich, Ont
Worthemall 3rd s Winsome	1654	G. W. Clemons	Com. of Agricultural	Fredericton, N.B.

Worthemall 3rd's Winsome 1654 Com. of Agricul

Witzyde Sjut	761	Smith Bros	James Rettie	Norwich, Ont
Witzyde Sjut	456	G. W. Clemons	Com. of Agricultural	Fredericton, N.B
Worthemall 3rd	1654	G. W. Clemons		
Worthemall 3rd s Winsome				

Worthemall 3rd's Winsome	1654	Com. of Agriculture	George E. Fisher	Chatham, N.B
Ybeltje's Last	936	Scatcherd & Son	Jas. E. Hay	Derby, N.Y.
Ybeltje's Last	936	Jas. E. Hay	Chas. Lantz	Buffalo, N.Y.
Zenobia	1276	A. Gifford	E. Oliver Johnson	Beatrice, Ont
Zilph of Lindencourt	1295	A. Gifford	Wm. Sword	Beatrice, Ont
Zorra Belle	1487	Edgar Pearson	Herman Bollert	Cassel, Ont
Zulette 2nd's Queen	1517	W. J. Young	W. S. Dorsey	Methven, Man

INDEX TO BULLS.

Aaggie's Prince of Peel 1024
Abbekerk Chief 1261
Abbekerk Prince 964
Abbekerk Prince 2nd 1068
Ada Grey's Van der Pel 3rd 970
Advance 1022
Agricola 980
Altona Boy 1114
Alva of Lindencourt 1121
Anthony 1137
Antje Boy 2nd 1075
Arab 1105
Artimesia Chief 1287
Artis Consul 1115
Artis Mercedes 1239
Artis of Compton 1174
Artis of Sunnyside 2nd 1033
Artis Peer of Burnbrae 1028
Artis Peer's Poet 1095
Artis Prince 992
Artis Rutherford 884

Bagot Chief 1081
Banjo 1297
Baron Amsterdam 881
Baron Brookbank 1044
Baron Clothilde 922
Baron Fairmont 1043
Baron Gretje 1177
Baron Jubilee 1176
Barryvale Chief 890
Beauty's Jubilee 1179
Beauty's Mercedes Prince 1055
Bell Beauty 1166
Ben 995
Ben Hanchett 999
Benola Mercedes King 1108
Beryl 3rd's Napoleon 1160
Beryl 3rd's Netherland Tom 971
Billy 973
Birnam Pride 1048
Black Creek King 1258
Blumenort Prince 985
Bob Fitzsimmons 1118
Bonerges 940
Bonheur Castine King 1072
Bonheur Mink 907
Bouncer 1074
Brandeston Prince 994
Brandon Monk 1194
Breadalbane Boy of Burnbrae .. 1188
Brownsville Chief 1099
Burpee Chief 912

Caesar 956
Canboro Chief 1200
Carlotta's Clothilde 911
Carmen Sylvia's Inka Prince... 1005
Carmen Sylvia's Prince 1150
Castine King 908
Catholine 5th's Baron 1042
Catholine 5th's Sir Aaggie Clothilde 877
Cherrywood Neptune 1104
Chilliwack Prince 1214
Clothilde Castine Count 1004
Clover's Sir Ruby Mascot 1282
Colanthus Abbekerk 2nd 1110
Colanthus Abbekerk 3rd 1259
Colanthus Abbekerk's Sir Oliver 951
Colanthus Pride 1107
College Cornelius 1216
College Mercedes 1085
College Netherland 1217
Columbia Bouker 1140
Columbus of Moncton 1222
Cornelia Tensen's Netherland .. 1168
Cornelia Tensen's Sir Mechthilde 1296
Cornelia Tensen's Tirania Baron 991
Cornelius 955
Cornelius Royal 1165
Count Mink Mercedes 2nd 978
Count Mink Mercedes 3rd 1218

Dairy Prince 1108
Daisy Texal's Sir Jewel 876
Dandy Duke 1272
D'Alton McCarthy 1164
DeKol 2nd's Paul DeKol Duke . 1300
Dellah Austin Prince 1088
Dereham King 1139
Diamond 1252
Diamond Chief 1182
Diamond Jubilee 1195
Dick 945
Disraeli 880
Dude of Rockland 1215
Duetto 1187
Dugald's Chief 1010
Duke 885
Duke of Argyle 1052
Duke of Bedford 1065
Duke of Broadview 1046
Duke of Castleton 910
Duke of Colborne 926
Duke of Devonshire 1014
Duke of Durham 1202

Duke of Hedgehurst 887
Duke of Klondike 1266
Duke of Manchester 1066
Duke of Red Deer 1201
Duke of Somerset 990
Duke of Streetsville 988
Duke of Springbank 1023
Duke of Sydenham 1224
Duke of Waterloo 985

Earl of Edgeley 1147
Earl of Edgeley 2nd 1236
Earl of Onslow 1136
Echo Valley Prince 1018
Elbert of Hedgehurst 1180
Eldon Chief 1223
Elgin Chief 1001
Elmdale Netherland 1274
Emery Prince 2nd 1086
Emigrant 1262
Erie Belle 2nd's Sylvia Prince .. 1168
Erie Belle 2nd's Tirania Count .. 1040
Erie Duke 953
Errol Boy 1233
Etelka's Artis of Sunnyside 899
Eunice Clay's Baron 962
Eureka of Lindencourt 883
Evergreen Jack 942

Farewell 1193
Father Abbekerk 1089
Father Tensen 984
Fernglade Comet 1234
Flora's Beets Pietertje Netherland 1019
Forest Prince 1106
Fraser Chief 1134

General 958
Glengarry King 886
Grank Turk 879
Green Mountain Barney 1188
Gretqui Montgomery Prince .. 976
Grimsby King 1002
Grover Cleveland 1076

Hamilton 908
Hampshire Lad 1220
Hampton Prince 957
Harold Netherland 1111
Hayfield Prince Clothilde 1085
Helbon Prince 1249
Hero of Hedgehurst 1034
Hibbert King 1257
Hilton Duke 1079
Hollander Consul 1025
Homestead DeKol Belle Boy .. 1298

Ideal Boy 1251
Improver 1117

Indian Bill 1212
Inka 5th's Netherland 1143
Iron Duke 954

Jacob Evergreen 1170
Jacob Praul 1080
Jenne E 4th's Sir Pietertje 1039
Jewel Mercedes King 1041
Jewel 2nd's Lucky Boy 1082
Jim Corbett 1112
John A 891
John Alden 1199
Josiah Allen 909
Jubilee Chief 1209
Jubilee Prince 1196
Jumbo 1093

Kato 924
Kenneth McDonald 1293
Kilarney King 1086
King DeKol 1116
King George Clothilde 986
King of Wayne 1151
King Victor 996
Klondike 1253
Klondyke Jacob 1248
Knight of Edgeley 1148
Kootenay King 1138

Lady Acme's Prince 934
Lady Emerald's Mascot 1135
Lady Pietertje's Sir Jewel 1045
Laird of Lindencourt 1288
Lakeside Victor 1167
Lanark King 923
Lancer 943
Lansdown Tirania King 918
LaVata's Prince 916
Lenus 1027
Lida's Prince 1146
Little Billee 1264
Little Thunder 878
Locust Hill Nero 947
Longburn Lad 1133
Lord Bonheur 987
Lord Campbellford 960
Lord Edgeley 1145
Lord Fitzroy 1097
Lord Houghton 1227
Lord Salisbury 1069
Lord Stanley 2nd 1198
Lorena Netherland's Prince 967
Lorena Netherland's Sir Archibald Mascot 1207
Ludwig of Hedgehurst 1181

Madam B's Butter Boy 1221
Madolyn Duchess 2nd's Barrington 918
Major de Reportigny 919

Major of Pleasant Valley..... 979
Major Tensen 977
Malecoff 959
Manitoba Prince 1144
Maple Glen Aaggie 920
Maple Grove Duke 1270
M'Cormic 982
Mercedes Baroness' Aaggie Prince 1094
Mercena's Netherland 1087
Mercena Pet's Baron 995
Mertie's Sylvia Prince 1169
Micksburg Chief 1263
Midge's Maple Glen Chief 1071
Midlummer's Advance 1277
Midlummer's Artis of Sunnyside 898
Mina Netherland's Mercedes Prince 993
Mina Rooker 2nd's Prince 974
Minster Prince 969
Missisquoi 1284
Modest Lad 1017
Monarch of Burnbrae 1189
Montague Prince 948
Montcagle Chief 901
Monty Clothilde 1098
Mountain Captain 1012
Muskoka Chief 898

Netherland Champion 936
Netherland Chief 2nd 1058
Netherland's Duke 1092
Netherland Jock 1142
Netherland King 989
Netherland Koning's Vivan King 1088
Netherland Monarch 1059
Netherland Nero 949
Netherland Prince of Ormstown 998
Netherland Rooker 2nd 992
Netherland Tirania Baron 1162
Netherland Trenton 1278
Netherland Victor 2nd 1057
Netrie Tensen's Tirania Baron .. 1003
Nober Prince 921
Noble 1172
Norval King 896

Oakville Prince 1119
Oliver Twist 906
Oom Paul 1077
Orrice 3rd's Pietertje Jewel 1173
Ossian Chief 1054
Ossian Prince 1197
Oxford Baron 1123
Oxford Chieftain 1006

Parisian of Three Rivers 1178
Parloa's Aaggie Clothilde 1298
Pat Barry 1292
Patron of Breeze Hill 1186
Paul Abbekerk 1228
Paul DeKol J. P 1153
Paul Kruger 1070
Pedro 961
Peerless Clinton King 1280
Peerless Mercedes 1285
Peter Kent 1073
Peter Monk 981
Peter Teazell 1185
Pietje L 2nd's Corinne's Silver King 1255
Poplar Grove Prince 980
Porcelein's Artis Peer 927
Porcelein's Nero of Burnbrae ... 1190
Prairie King 1235
President 1009
Pride of Fernhill 1208
Pride of Lomfields 1091
Pride of Maple Grove 1288
Prince Abbekerk's Son 982
Prince Abenakis 1294
Prince Arthur 1037
Prince Artis 1238
Prince B 894
Prince Bonaparte 900
Prince Bubach 1007
Prince Charlie 895
Prince Charlie B 1299
Prince Edward of Forest 1230
Prince Jenne Abbekerk 1260
Prince John 988
Prince Lucretia 1109
Prince of Dirleton 1192
Prince of Elgin 1090
Prince of Gower 950
Prince of Lulu 882
Prince of Mara Alert 1083
Prince of Ormond 1026
Prince of Ridge Dale 1082
Prince of the North 1271
Prince of the Prairie 1149
Prince of the Prairie 2nd 1237
Prince of Williscroft 1226
Prince Pietertje Abbekerk 1269
Prince Pietertje Artis 1240
Princess Lida 4th's Mascot 1129
Princess Lida 4th's Prince 889
Prince Tirania Benola 1102
Prince Victor 1015
Promoter 1101
Proton Chief 975

Queenie Rooker's Champion 989
Queen's Aaggie Clothilde 1289
Queen's Captain Columbus 1205
Queen's Diamond Jubilee 1246

Remus A 1131
Remus B 1132
Rex 892

Rex of Aldergrove 1152
Rico 1063
Rideau Dellah's Sir Ruby Mascot 1206
Rideau Dexter 1053
Rob Roy 1084
Rockingham 941
Roderik 1047
Roger of Pleasant Valley 1157
Rokeby 1125
Roland 1141
Roland B 1204
Rollema 1064
Roseneath Star 1267
Roxeter 933
Royal Aaggie of Ormstown 1029
Royal Aaggie 3rd 1128
Royal Jubilee 1273
Royal Prince 2nd ..... 106)
Ruby Gretqui's Baron Witzyde 1281

Sarsfield Chief 1011
Satrap 944
Sea Island Billy 925
Selene Aaggie's Clothilde 1219
Sherwood Gold 1051
Sherwood Guy 1050
Siepkje 4th Mink Tirania King. 917
Silas Geraldine 1191
Sir Abbekerk Posch 1244
Sir A. J. Netherland 929
Sir Alexander 2nd 937
Sir Charles 1118
Sir Charles T 1242
Sir Colanthus 933
Sir Henry 1067
Sir Jacob 1159
Sir John C 952
Sir John Harold 1061
Sir John McMullen 965
Sir Joseph Artis 1126
Sir Neptune Abbekerk 1247
Sir Ollard Nell 1049
Sir Paul DeKol Clothilde 904
Sir Paul Pietertje 1154
Sir Phillip of Hedgehurst 888
Sir Pietertje Akkrum 1231
Sir Pietertje DeBoer 1284
Sir Pietertje DeKol 1127
Sir Pietertje Josephine DeKol .. 1275
Sir Pledge DeKol 1295
Sir Richard Logan 936
Sir Valentine Colantha 1124
Sir Walter of Peterboro 1268
Sir William 981
Snap Shot 1225
Snowball 1282
Someno 1080
Springfield King 1013
Springfield Ruler 1100
Stanley 1008
Star of Pietertje 1056
Statesman Tirania King 915
Sterling Silver 1021
Svengali 897

Tasker 1062
Tempest 3rd's Clothilde 1161
Tensen's Sylvia Prince 1255
Thane of Lindencourt 1096
The Annandale Mink Mercedes King 1210
The Annandale Mink Mercedes Prince 1211
The Dandy Boy 1156
The Lost Heir 1000
The Norwood Star 1016
Tidy Prince 2nd 1229
Tirania's Baron 1122
Tirania's Dairy King 1031
Trijntje's General Artis 1184
Trijntje's Prince 928
Tyler 1241

Vancouver Lad 1180
Verulam King 1020
Vice-Consul 968

Wedo's Cornelius 1208
Wedo's Prince 1088
White Duke 997
Whitney 1265
Wilfred 1291
Wilfred Wayne 1245
Wilfrid Laurier 1078
Williscroft Prince 914
Willow Grove Master 1256
Witzyde Barrington 1175
Witzyde King 1279
Witzyde Mercedes King 1276
Witzyde Netherland Statesman 1251
Woodlawn 2nd 1158
Worthemall 2nd's Pel 972
Worthemall 3rd's Sir Pietertje.. 1248

Ykema Mink Tirania King 916
Young Dufferin 1213

INDEX TO COWS.

Aaggie A 1463
Aaggie Amelia 1898
Aaggie Flora 8th of Sunnyside ..... 142[illegible]
Aaggie Frisk ..... 140[illegible]
Aaggie Gem 3rd 1631
Aaggie Grace 2nd's Pietertje ..... 184[illegible]
Aaggie Maid of the Mist 1776
Aaggie Mercedes Baron Queen 2031
Aaggie Orma ..... 17[illegible]
Aaggie Pride 1437
Aaggie's Clinton Queen ..... 204[illegible]
Aaggie Witzyde 2035
Aaggie Mercedes Queen 1604
Aaltje Abbekerk 1488
Abbekerk Queen 1874
Abby Netherland 1417
Addington Beauty ..... 18[illegible]
Adrienne of Sunnyside 1522
Aggie 1617
Aggie Rose 1882
Aggie Tensen 1890
Agnes Campbell 2051
Albarda 5th 1685
Alice Grey 1473
Alma of Lulu Lulu 1867
Anna Mercedes 1405
Annie 1924
Annie Netherland 1729
Annie Roonie 1587
Annie Wayne 1797
Apple Blossom 1422
Artis Abba 1511
Artis Adrienne 1508
Artis Bosma 1509
Artis Flora 1589
Artis Gerdens 1579
Artis Mink Mercedes 1942
Artis Pietje 1510
Aschenputtel 1713
Athol 2nd 1664
Avonton Bride 1494

Barbara Tensen 1696
Barbarie's Princess 1617
Baroness Mercedes 1630
Beaute de la Baie du Feoure 1670
Beauty 1524
Beauty of Norval 1404
Beauty's Jewel 1720
Beauty Spaanz 1614
Beauty Spot 1621
Becky Herbert 1742
Bella 2nd 1541
Bella 3rd 1669
Bella 4th 1884
Bella Moss 1629
Belle Maxon 2nd 1484
Belle Maxon 3rd 1719
Belle Patti 1834
Belle of Norval 1403
Belle of Rockland 1904
Bellfan 1835
Bell Huizumer 1690
Bell of Pleasant Valley 1770
Belva Ann of Stronghurst 1878
Bertima 1415
Bessie A 1726
Bessie Rose 1560
Blacksmith Maid 1961
Blanch 1725
Blenheim Queen 3rd 2060
Bloomer 1744
Blossom's Baroness 1433
Bonheur Hedda Queen 1446
Bonnechere Lass 1692
Bonnie Queen 4th's Colantha 1682
Bonnie's Surprise 1872
Bontje of Sunnyside 1366
Bracebridge Jennie 1871
Bright Promise 1482
Brookie Maid 1499
Buttercup 1811

Calamity Jane's Pauline 1844
Camille 2nd 1663
Candalaria 1409
Captain's Hayfield Pride 1814
Captain's Mountain Mymph 1377
Carlotta Netherland 2008
Carneira of Orleans 1699
Carneira 1st Orleans' Ethel 1970
Carneira 3rd Orleans 2027
Carrie 1786
Carrie Belle's Baroness 1435
Catholine's Clothilde 1842
Catrina's Aaggie 2018
Catrina 5th's Aaggie Clothilde 1881
Cayuga Maid 1472
Celicia 1581
Chilliwack Flo 1896
Chilliwack Laura 1897
Chilliwack Nora 1898
Cissie Albarda Jewel 1914
Clara 1885
Clara C 1747
Clara Clayton 1777

Clarendon Beauty....1643
Clarendon Lady....1921
Claressa....1449
Clematis....1691
Clinton Witzyde Queen....2082
Clora of Hedgehurst....1854
Clothilde Jewel....1795
Clover's Josie Bell....1888
Colantha Abbekerk....1922
College Kate....1628
Columbia Netherland....1675
Contessa Mercedes....1928
Coral Evergreen....1656
Corallina....2010
Coral of Lulu....1592
Cora Queen....1416
Corlina Tensen....1413
Cornelia 2nd's Belle....1370
Cornelia Victoria 2nd....2068
Cornelius's Worthemall....1765
Countess Ida Wedel Jarlsberg....1965
Countess Li....1714

Dagmar's Elsie of Ridgewood....1761
Dagmar's Ethelka of Ridgewood....1537
Daisy Abbekerk Jewel....1805
Daisy Artis....1952
Daisy Banks....1749
Daisy Banks 3rd....2002
Daisy B DeKol....1502
Daisy B DeKol 2nd....1951
Daisy Bell....1883
Daisy C....1601
Daisy Dee....2045
Daisy Mechthilde....1826
Daisy of Dorchester....1570
Daisy R of Three Rivers....1851
Daisy T....1642
Daisy Texal 2nd....1637
Daisy Texal 3rd....1845
Deemie of Lindencourt....1704
Derby Maid....1707
Desdemona 4th....1994
Dewdrop's Clothilde....1641
Dewdrop's Olivet....1636
Diamond Lize....1985
Dido of Lindencourt....1392
Dina's Wonder....1458
Dolly Evergreen....1869
Dolores....1408
Dora....1526
Doralice of Lulu 3rd....2026
Doralice of Orleans....1697
Dora Stewart....1442
Dorcas Queen....1421
Dotty Raglan....1479
Dotty Raglan No. 2....1954
Downie Maud....1495
Duchess of Rosebank....1895
Duchess of Thistletown....1830
Duchess of Waterloo....1475
Duchess of Westmorland....1966
Dutch Jennie....1454

Echo Valley Beauty....1620
Edgely Bell....1680
Edgely Clinton Girl....2089
Edgely Dot....1679
Edgely Mercedes Queen....2080
Eleanora....2061
Ella....1481
Elsa....1497
Elsie....1784
Emmalena of Orleans....1677
Emma of Lulu Lulu....1865
Empress....1588
Empress Josephine DeKol....1501
Empress Josephine of Brookside....2019
Empress of Lulu....1974
Erie Girl....1471
Esfa of Kilmaurs....1478
Essie....1785
Etelka 3rd....1807
Ethel Askwin 2nd....1849
Eugenie Netherland....1989
Euphrasia Belle....1916
Evelyn 2nd....1428

Fairest Jewel....1836
Fairview Grace....1711
Fancy Texalaar Jewel....1982
Fanny Abbekerk....1943
Fanny Bell....1882
Fan of Locust Hill....1913
Flamboro Castine Queen....1445
Flamboro Clinton Queen....2041
Flamboro Mercedes Queen....2029
Flamboro Peerless Queen....2042
Flamboro Witzyde....2038
Flora of Lulu....1976
Flora of Pine Grove....1506
Florence....1688
Florinda....1859
Floss 2nd....1430
Floss 3rd....1920
Forester....1962
Forest Queen....1471
Frances of Broadview....1595
Franconia Netherland....2009
Francy 2nd....1426
Frauline....1462
Fremona....1869
Fulton Queen's Pietertje....1407
Fyoom....1694

Gem Tensen....2054
Gentle's Lassie....1559
Geraldine....1985
Geraldine Netherland Doralice....1571
Gerdens of Hedgehurst....1953

Gilly Flower 1895
Gilly Flower 2nd 1796
Gladys K 1934
Gladys of River View 1778
Glenside Belle 2018
Gold Dust 1959
Gold Thread ..... 193)
Good Luck Jane 1638
Greenbush Maid 1586
Green Mountain Abbie 1857
Green Mountain Bess 1856
Green Mountain Rose 1855
Gretchen 1860
Gretch M 2nd's Pet 1488
Gugartha Princess 1938
Guillemette Abbekerk 1610
Gula 1666

Haldimand Lady 1467
Hamiota Queen 1889
Hannah Ann 1646
Hasketon Belle 2nd 1427
Hasketon Belle 3rd 1917
Hazel 1703
Hazel of Hill Farm 1655
Heike Clinton Queen 2086
Heimke 4th 1984
Heimke 4th's Colantha 2001
Hejelkje 2nd's Beauty 1480
Hejelkje 2nd's May 1715
Hejelkje 5th 1482
Hejelkje 6th 1716
Hejelkje 7th 1717
Helena Burke 1839
Helena Clare of Avondale 1991
Hibbert Bride 1978
Highland Lassie 1489
Highland Mary 1538
Hijke 2nd's Mercedes Queen 1515
Hilton Belle 1788
Holsteinna 1667
Humberford Girl 1831

Icelena Netherland 1956
Ida Abbekerk 1818
Ida B 1886
Ina Belle 1645
Indulge 8th 1588
Inka 5th's Countess 1827
Inka Josephine DeKol 1500
Inka Mercedes DeKol 1828
Inka Sylvia 2nd 1794
Ione J 2nd 1896
Ione J 2nd's Jewel 1681
Iras Pietertje Netherland 1817
Isabella ..... 199)
Isabella Mink Mercedes 1558
Ivas Pride 2nd's Mink Queen 1546

Jane Mundella ..... 188)
Jane Prue 1549
Jane Prue 2nd 1554
Janus Aagje's Aaggie Princess 1399
Jemima 1460
Jemima Tryntje 1751
Jemima Wayne 1798
Jenne E 6th 1781
Jennie 2nd 1450
Jennie 3rd 1489
Jennie Abbekerk 1944
Jennie Hamilton A 2050
Jennie Lindley 1512
Jessie Kent 1933
Jessie L 1391
Jessie Netherland 1728
Jewel Herbert 1933
Jewel of Hedgehurst 1625
Jlena 1728
Josephene 2005
Josephine DeKol 2021
Jubilee Queen 1816
Jubilee Queen A 2046
Judith 2049
Julia Augusta 2015
Juno 1863

Kaatje DeBoer 2nd 1651
Kaatje DeBoer 3rd 1822
Killarney Maid 1759
Kitty Marling 2nd 1425
Kitty Marling 3rd 1665
Koning 2nd 1452
Korndyke Queen 1841

Lady Aaggie of Middlesex 1887
Lady Akkrum's Pietertje's Josephine 2020
Lady Akkrum 3rd 1820
Lady Alice 1900
Lady Alice Clothilde 1530
Lady Amber 3rd 1458
Lady Avondale 1901
Lady Betty 1568
Lady Blake 1477
Lady Bonheur 2nd 1769
Lady Bronhilda 1374
Lady Bug 5th 1551
Lady Bug R 1768
Lady Clare 2028
Lady Colantha DeKol 2055
Lady Dew Drop 4th 1886
Lady Dora 1565
Lady Everett 1883
Lady Gene 1767
Lady Grace 1562
Lady Grace of Avondale 2024
Lady Griffin 1940
Lady Jane Prue 1548
Lady Juno 1899
Lady Laurier 1698

Lady Lily 1575
Lady Lulu 1702
Lady Lulu B 1937
Lady Malvina 1992
Lady Marjorie 1564
Lady Maud B 1544
Lady McNaught 2nd 1540
Lady Mercedes Pietertje 1600
Lady Mohongo 1633
Lady of Assiniboia 2nd 1927
Lady of Lindencourt 1955
Lady of Springbank 1894
Lady Pamela 1514
Lady Pietertje's Mink 1484
Lady Pietertje's Pauline 1998
Lady Raglan 1815
Lady Simpson 1390
Lady Steingerda 1375
Lady Tacoma 2nd 1718
Lady Tensen 1513
Lady Uffington 1388
Lady Wagler 2nd 1542
Lady Wedo 3rd Witzyde 2034
Lali 1461
Lassie Jean's Mercedes Queen 1575
Lassie of Pleasant Valley 1485
Latooka 3rd 2 058
Laura A 2 056
Laura Dale 1608
Laura Rose 1989
La Vata 5th 1465
La Vata 6th 1732
La Vata 7th 1733
La Vata 8th 1731
Lena Josephine DeKol 1825
Lena Kemp 1701
Lida Barnes 1456
Lida of Brandon 1789
Lida's Princess of Brandon 1792
Lillie of the North Mink Mercedes 1557
Lillie Tensen's Castine Countess 1577
Lilly Acme 1474
Lily of Pleasant Valley 1486
Lily of Regina 1385
Lisettia Meria 1527
Little Maid 1534
Lize of Maple Grove 1938
Lize of Sunnyside 1521
Lize 4th of Sunnyside 1419
Locust Hill Agatha 1464
Locust Hill Mary 1735
Locust Hill Nellie 1787
Locust Hill Nellie 2nd 1912
Locust Hill Trilby 1466
Lorena Kent 1444
Louise 1738
Lovelia 1745
Lovelia 2nd 1746
Lovelia 3rd 1876
Lovelia 4th 1879
Lucie's Pearl 1561
Lucy Clothilde 1888
Lucy G 1958
Lula Jantz 1533
Lulu 2 017
Lulu's Corticelli 1st 1972
Lulu of Pleasant Valley 1772
Lulu Queen 2nd Orleans 1700
Lulu Queen 3rd Orleans 2028
Luzac 1538
Lydia of River View 1774

Mable 1612
Madge Burnside 1602
Madge Merton 2nd 1684
Madge Merton 3rd 1821
Madge Merton 4th 1824
Magali 3rd 1618
Maid of Burnbrae 1649
Maid of Killarney 2025
Manda A 1722
Mandeline 4th 1731
Mandeline 5th 1788
Manela 1493
Manela B 1981
Manitoba Queen 1619
Maple Glen Castine Countess 1578
Marcella 2053
Margaret Cornelius 1782
Margaret Ethel 1476
Marjorenna of Lulu 1678
Mary Mechthilde 1950
Mary Rooker 1793
Mary Sinclair 2052
Matsqui Baroness 1895
Matsqui Countess 1898
Matsqui Princess 1894
Maud Mercedes 1905
Mavourney's Pietertje Netherland 1595
May's Blossom 1518
May Danton 1987
May of Echo Valley 2012
May of Hedgehurst 1627
May Pride 2nd's Queen 1556
Meg Young 1727
Mercedes Queen Bess 1402
Mercena 2nd 1941
Merry Maid of Lulu Lulu 1866
Meta 1980
Michigan Maid 4th 1555
Michon 3rd 1496
Midge Inka 1786
Midget of Sunnyside 1519
Midlummer 1418
Midlummer of Sunnyside 1520
Mina 1932
Mina of Lindencourt 1887
Mink 1644

Mink Mercedes May....1635
Minnie May....1968
Minnie Mechthilde....1949
Minnie Rooker....1791
Miss Clay....1925
Miss Maye....1953
Miss Millar....1441
Modest Belle Diamond....1808
Modest Girl 6th....1862
Molly Evergreen....1659
Mona Bantry....1867
Mona W....1750
Mondamin's Daisy's Pearl....1957
Mottle....1639
Mountain Beauty....1401
Mountain Peerless Queen....2043
Muskoka Belle....1872

Nell Bug....1552
Nellie Dore....1754
Nellie Evergreen....1658
Nellie Garnet....1479
Nellie Rooker Pietertje....1455
Nellie of Carleton....1818
Netherland Belle....1652
Netherland Flos....1988
Netherland Jenne....1780
Netherland Juno....1650
Netherland Lize 3rd....1676
Netherland Pearl's Dollie....1611
Netherland Queen....1787
Netherland Queen A....1800
Nettie Mundella....1881
Nettie Teake....1593
Nettie W....1871
Nina of Lindencourt....1387
Nixie Dore....1525
Nixie of Ridgewood....1536
Nymph Lively....1590

Olive's DeKol....1847
Orillia Maid....1803
Orillia Queen....1661
Ottile 4th....1431
Ottile 5th....1918
Oxford Daisy....1555
Oxford May....1589

Panzy....1469
Parloa....1378
Patroness of Pine Grove....1451
Patron's Bosma....1582
Patron's Gerdens....1581
Patty Evergreen....1657
Paulette Maid....1498
Pauline Banks....2003
Pauline Fairmont....1843
Pauline Jewel....1997
Pauline Mercedes Jewel....1741
Pauline Pet....1846
Pauline Tensen....1802
Pearl....1662
Pearl of Langbank....1535
Pearl of Pleasant Valley....1771
Peerless Edgely Girl....2037
Peerless Wedo Girl....2038
Peggy 2nd....1848
Percy Maid....1375
Persee Tempest's Clothilde....1529
Pet of Lindencourt....1389
Phoebe E Netherland....1780
Pietertje Josephine Hengeweld DeKol....2022
Pietertje Queen....1598
Pietjanna's Castoria....1973
Pietje L Orleans' Veilrose....1971
Pietje of Sunnyside....1523
Polly Evergreen....1660
Polly K....1935
Polly Wayne....1799
Prairie Lilley....1809
Pride of Assiniboia 2nd....1926
Pride of Clover Valley....1993
Pride of the Valley....1605
Pride of Waterloo....2064
Princesje....1584
Princess Cloratus....1589
Princess Dorinda....1790
Princess Eustrotia....1506
Princess Grace....1756
Princess Heimke....1490
Princess Josephine DeKol....1829
Princess of Kilmaurs....2007
Princess Luno....2016
Princess Margaret 2nd....1457
Princess Mercedes B....1440
Princess Netherland Jewel....1686
Princess of Assiniboia....1964
Princess of Springbank....1804
Princess Pietertje....1597
Prue 7th....1550
Prue Remus....1553
Psyche....1778
Pussie Gretqui of Bedford Park....1837

Queen....1443
Queen Annie....1528
Queen Colantha Abbekerk....1491
Queen Dagmar....1762
Queen DeKol 2nd....1819
Queen DeKol 3rd....1823
Queen Dido 2nd....1870
Queen Jessie....1622
Queen Kattie....1909
Queenie Rooker's Mina....1757
Queen of Bedford Park....1764
Queen of Glennevis 4th....1743
Queen of Maple Grove....1882
Queen of Maple Grove's Beauty....1758
Queen of Maple Grove 2nd....2004

Queen of Methven 1775
Queen of Vyner 2014
Quora 2nd 2057

Reinschje Jewel 1634
Reinschje's Topsy 1613
Renee 1897
Rhoda 2nd 1919
Rhoda of Ormstown 1968
Rice Lake Beauty 1908
Rice Lake Belle 1937
Rideau Dellah's Lena 1721
Rideau Hattie 1672
Rideau Jean 1674
Ridge Dale Maid 1505
Rita 1888
Rooker Pietertje Netherland 1596
Roozie's Pet 3rd 2059
Rose 1865
Rose Evergreen 1868
Rose Jewel 1915
Rose of Hedgehurst 1626
Rose of Lindencourt 1739
Rose of Minster Farm 1507
Rose of Orillia 1567
Rose of Ridge Dale 1504
Rosina 1609
Rosina A 1724
Royal Aaggie Daisy 1877
Royal Aaggie Vebono 1878
Royal Aaggie 3rd's Clara 1947
Royal Aaggie 3rd's Maud 1946
Royal Aaggie 3rd's Mercedes Queen 1945
Royal Aaggie 3rd's Mercedes Queen 1st 1948
Ruby 1569
Ruby A 1812
Ruth 1543

Sady's Teake's Maple Glen Countess 1682
Saidie Kent 1902
Salla Abbekerk 1438
Satin's Cora 1668
Selene Aaggie 1379
Sepa's Trilby 1428
Sevangeline 1996
Seymour Fern 1599
Sherwood 1648
Sherwood Flora 1947
Sherwood Gano 1930
Sherwood Gipsy 1931
Sherwood Girl 1929
Siepkje Mercedes Queen 1st 1748
Siepkje 4th Castine Countess 1573
Siepkje 4th's Tirania Countess 1412
Siepkje Mink Tirania Beauty 1547
Sigrid 1414
Silva of Lindencourt 1706
Silver Empress 1653
Sir Oliver's Tryntje 1873
Snowdrop of Evergreen 1687
Spot 1640
Springbrook Countess 1572
Springbrook Mercedes Mink 1574
Stena 1979
Sun Flour 1923
Susan Nipper 1673
Susie B 1608
Susie's Rosie 2062
Suzette 1424
Sylvia Evergreen 1836

Tassie's Dame Norton 1710
Tempest 1376
Tempest 3rd's Clothilde 2047
Tempest 3rd's Varonica 1516
Tempest 4th 1623
Tempest 4th's Daisy 1624
Tena 1459
Tenie of Lindencourt 1705
Tensen of Bedford Park 1763
The Annandale Duchess 1447
The Annandale Mercedes Queen 1892
The Annandale Princess 1448
Thurza 2nd's Duchess 1368
Thurza 4th 1594
Tidy Abbekerk 1492
Tidy K 1936
Tidy Pietertje 1740
Tilley 1468
Tiny Texalaar 2nd 1616
Tirania Mercedes Belle 1486
Tobbettie 1752
Trijntje of Sunnyside 1858
Trilby 1410
Trumpetta Abbekerk 1633
Twin Maggie 1910
Twin Mary 1911

Ursula 1861

Valentine 2006
Van of Lulu 1591
Vera Dore 1758
Verna 1936
Vervain's Queen 1712
Vic Steinberg 1411
Victoria 1779
Victoria's Nightingale 1606
Victoria Regina 1891
Village Belle 1755
Violet 1568
Vrouka 4th 1860

Water Lilly 1963
Wedo Mercedes Queen 2044
Wilhelmina Byron 2nd of Orleans 1698

Wilhelmiha of Ridgewood.....1760
Winnipeg Nymph.....1708
Winston 2nd.....1429
Winsumer's Fairest 1615
Witkop Pietertje Abbekerk 2000
Witkop Pietertje Jewel.....1999
Witzyde Queen 2011
Witzyde Sjut's Queen 1576
Worthemall's Gem 1766
Worthemall 3rd's Winsome 1654

Ybeltje of Wyton 1393
Young Daisy.....1406

Zeeman's Pride 1689
Zephuna 1582
Zoe of Lulu's Cassava.....1975
Zorra Belle 1487
Zulette 2nd 1380
Zulette 2nd's Beauty Clothilde..1384
Zulette 2nd's Daughter.....1906
Zulette 2nd's Daughter's Clothilde 2048
Zulette 2nd's Queen.....1517

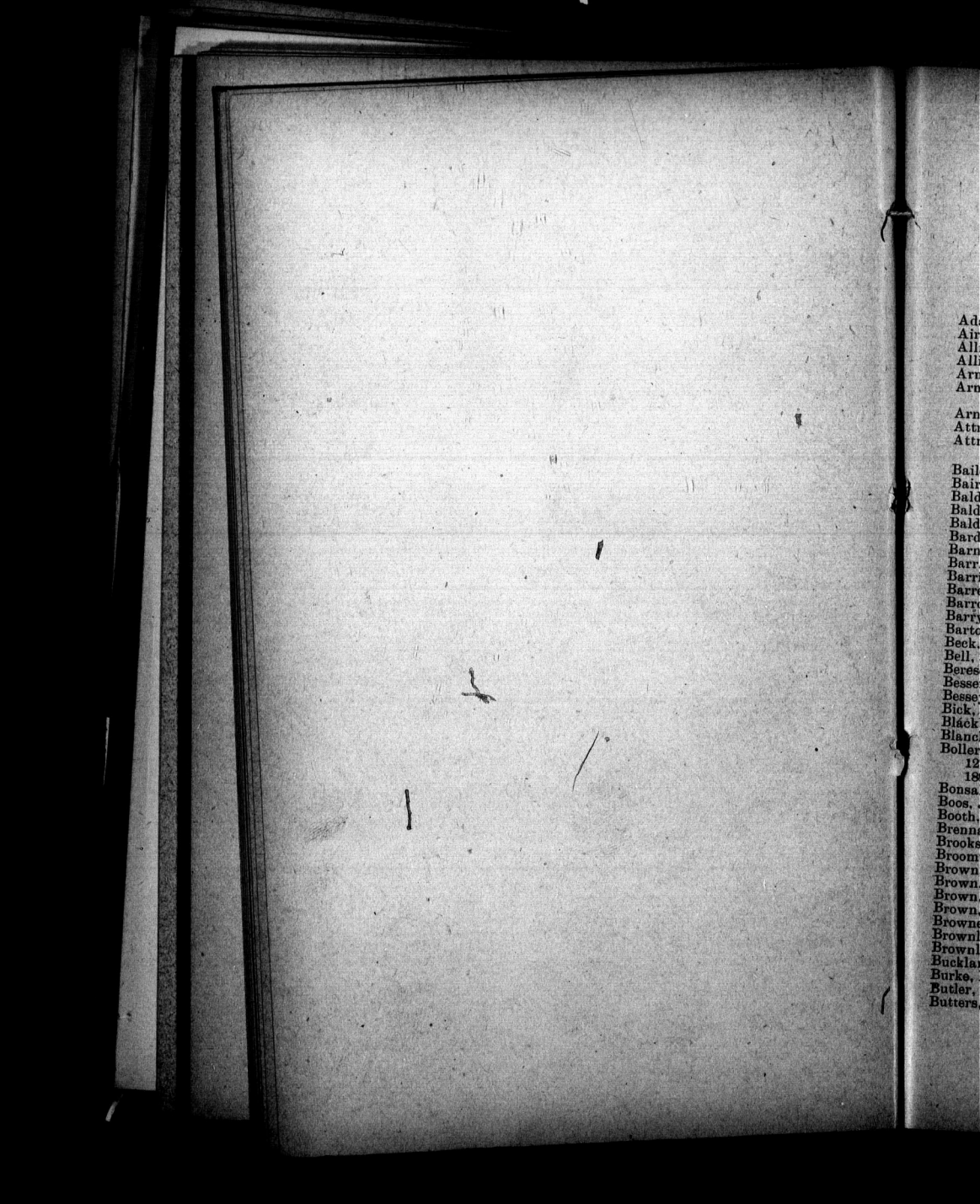

INDEX TO OWNERS.

Adams, Edward 56, 73, 145
Airth, H J 137, 277, 279
Allin, P 140
Allingham, A W 205
Armstrong, M 168, 187, 214, 270
Armstrong, Wm 67, 159, 213, 224, 248, 249
Arnold, J B 66, 158, 223
Attrill, Mrs. Elizabeth 65
Attrill, E C 173, 218, 219

Bailey, John 62, 128
Baird, Chas 266
Bald, Adam M 74, 229
Bald, Geo 130
Baldwin, Wm. & Son 132
Bard, Frederick 195, 247
Barnes, S D 66, 82, 270
Barr, P. Scott 130, 262
Barrie, John 170
Barrett, Geo. Wm 62
Barron, R A 148, 175
Barry, Jas 56
Barton, Thos 81
Beck, S R 68, 160, 244
Bell, John 84
Beresee, Malcolm 126
Besserer, A D 115
Bessey, W H 252
Bick, Jas 177
Blackburn, W C 93, 204
Blanchard, Theodore 58, 188
Bollert, H 70, 88, 91, 99, 100, 103, 124, 127, 130, 132, 154, 156, 164, 167, 188, 193, 201, 222, 251, 263, 266, 267
Bonsall, H 92, 189, 162, 163, 209, 210
Boos, John 211, 212
Booth, C B 131
Brennan, Charley 179
Brooks, Chas F 124
Broomfield, Mary 159
Brown, Alf 228, 229
Brown, D H 170, 171
Brown, F L 170, 247
Brown, W W 68, 258, 271
Browne, Isaac 258
Brownlee, Edward 251
Brownlee, Jos 195
Buckland, John 167
Burke, Napoleon 113
Butler, Wm. & Son 188
Butters, W H 84, 168, 179, 182, 188

Cahill, Thos 131
Cairns, David 56
Cameron, Andrew 70, 246
Cameron, J W 149
Cameron, Willie 132
Campbell, Duncan 81, 169, 265
Campbell, Robt 248
Carlaw, Thos B 103, 104, 107, 215, 216, 241, 242, 255, 256
Chamberlain, M J 76
Champion, Wm 79
Charlton, Thos W 74, 105, 161, 171, 222
Clark, Nathan 95, 218
Clarkson, John 186
Clemons, G W 78, 111, 126, 137, 138, 166, 196, 197, 203, 230, 231, 232, 256, 257, 278
Clipsham M 94
Cohoe, J W 118, 241
Cole, E C 64
Collins, M G 248
Collinson, S & W H 59, 153
Cooey, John 188
Cook, John 97
Corbett, S J 68
Cowing, David 223
Crump, R H 100, 180, 212
Currie, Adam 204
Curtis, C H 78, 91, 109, 163, 220, 221

Davidson, Thos 59, 158, 198, 204, 240
Davis, Benj 88
Davis, W H 126
Dean, Edward 116
Director of Experimental Farms 107, 117, 125, 224, 225, 252, 259
Dobbie, Thos 205
Doig, Alex 57
Doig, John 197
Dore, W O 171, 217
Dorsey, W S 221, 222, 228
Dowler, G 88, 117
Drinkwater, Joseph 94
Drum, Michael 133
Drummond, John 268
Duffield, Richard 126
Duncan, W A & Son 127

Edgson, Milton 91
Elie, Jos 200

Ellis, Wm. G 54, 55, 70, 71, 73, 74, 80, 91, 104, 105, 112, 119, 138, 162, 211, 219, 234, 278
Evans, Samuel 111

Fennell, Jas 78
Ferland, Jos B 114, 237
Fish, Wm T 139, 140
Fish, Wm T & Son 65, 100, 117, 185
Flack, Samuel 96, 146, 207
Fletcher, Benj 190, 191
Fletcher, Joseph 67, 79, 89, 151, 152, 184, 199, 255, 278
Fletcher, Wm 79, 183, 184, 236
Folger, F A 251, 258, 259
Frizelle, John 265, 265
Fuller, Owen J 103

Gamble, Andrew 122
Gibson, David J 154
Gibson, Thos M 101, 154
Gies, Conrad 224
Gifford, A 53, 54, 58, 63, 97, 102, 123, 124, 135, 136, 140, 143, 144, 207, 208, 214, 250, 257
Gifford, A B 73, 221
Giles, C H 124
Giles, Malcolm 134
Gillen, John 67
Gillingham, A W 62, 76, 80, 81, 174, 175, 178, 179, 208
Gilroy, C J 112, 145, 181, 182, 225, 226
Gilroy, G A 79, 85, 108, 112, 225, 234
Glennie, Jas 75, 105, 127, 185, 220
Goldsmith, A F 108
Gracey, R J 181
Grant, R S 83
Grayson, Thos 110
Greenbank, Frank 96
Grier, John 68
Grills, Wm 86

Haight Bros. 101
Hallman, A C 64, 65, 69, 98, 126, 149, 157, 161, 254
Halpenny, Wm E 79
Harvy, Arthur 172
Hawes, Wm & Stewart John 92
Hawes, Wm 208
Hawks, Clarence 133, 269
Heartz, Benjamin 178
Henderson, Andrew 219, 220
Henderson, Elliott 78
Henderson, Jas E 231
Henderson, Jos 270
Henry, John 64
Herriott, Jas 107
Hewer, J R 98
Hillgartner, H 161
Hindmarch, J F 84, 160, 171, 189, 190, 193, 203, 204, 210, 215, 227, 228, 249, 263
Holm, Daniel 209
Honey, R 71, 75, 110, 167
Hoover, A, Jr 54, 85, 89, 113, 114, 192, 193, 241
Hoover, J G 117
Hopps, John 201
Hopps, Joseph 186, 201
Hoskin, Thos 111, 233, 268, 269
Hughes, Edward 265
Hunter, Jas W 162
Husband, David S 188
Hutchinson, J T 95, 110, 122, 132, 136, 218, 229, 248, 268, 276
Hyatt, Stephen A 268

Ingram, Matthew 181
Irvine, Wm 55

Jackson, J T 87
Jackson, N 266
James, C W 65, 114
James, Ezekiel 109
James, Wm 158, 218
Jaynes, Simon 133
Johnstone, John 88, 149
Jolly, Wm 80
Jones, H J 81

Keeler, Clifford M 106
Kennedy, Alex 81, 185, 186, 230
Kennedy, Duncan 106
Kennedy, F M 135
Kennedy, John 199, 227
Kent, C E 76
Kincaid, C A 99, 239
Kinsley, Joseph 159
Kreis, George 253
Kreis, John 254

Lambkin, W L 78
Lanciault, Alf 135
Laundsberry, Edwin 55
Lavery, Jas V 131
Lee, J W 77
Lee, Joseph 114
Letty, Chartres 175
Leuxthwaite, J E 107
Lincoln, A E 228
Line, John A 160, 192
Lint, John W 118, 242, 243
Lockhart, Hugh 139
Logan, Stanley A 225
Logan, T Carl 225
Loucks, J H 134, 135, 273, 274, 275, 276

MacIntyre, Gregor 57, 98, 131, 148, 205, 209, 264
Mackie, Thos & Sons 104, 254
Macklin, Sidney 73, 169, 227
Mallory, J M 149
Marmion, Geo 77, 264
Martin, Jas 82
Martin, John 125
Marwood, D 80, 184, 187, 191
Massey, Marcus 133
Maw, M 229, 230
May, W R 112
McCaugherty, John A 147
McClure, Darius 181
McClure, Jas 187
McClure, Wm 57, 82, 92, 147
McCrae, Jas L 89
McCuaig, M 83, 196
McCuaig & Robertson 116
McDonald, A 83
McDonald, D E 140, 141
McDonald, D R 87, 104, 176, 177, 220
McDonald, John C 87, 119, 145, 227
McDonald, J W 143
McDuffee & Butters 57, 63, 139, 150, 156, 157, 238
McFaul, Joseph 196
McGregor, John 72, 110, 188
McIntyre, F B 222
McKee, J S 95
McKenzie, Alex 188
McKinley, Samuel B 60, 155
McLeod, R 206, 272
McMaster, Dougald 62
McMillan, D J 215
McNie, John 137
McNiven, J C & Son 78
Milette, J B G 90
Millar, Jas 128
Miller, Jas 118, 253
Montgomery, W H 60
Montle, J M 56
Mooney, Wm 105
Moorehouse, Thos 101
Morrow, R O 75, 93, 223
Mullin, J S 151
Musgrove, C F 108

Nagle, John 76
Nash, Wm 112
Newell, Cyrus 244
Newlands, Wm 129, 200, 202, 239, 240, 261, 262
Nichols, D 98, 174, 270
Nill, D 187, 265
Nobles, Platt 111
North, George 270

O'Mahony, D 246, 247, 265, 271, 272
O'Neil, J Hillyard 96
Ontario Agricultural College 85, 120, 121, 192, 212, 223
Owen, John V 96
Osborne, A G 123
Oughton, John 269

Page, H F 60, 63, 93, 105, 245
Paquette, Ferdinand 249
Palmer, B J 110, 253
Palmer, F J 98
Pannabecker, Elias 108, 156, 172, 173, 208, 209, 257
Park, R S 54, 144
Patten, J H 177
Patterson, Mrs A J 75, 172
Patterson, Wm 84, 175
Pearce, Arthur 95
Pearson, Edgar 163
Pelton, Mrs David 199
Perreault, T G 61
Peters, O J 106, 122, 201, 260
Pettes, John 134
Philp, J D 119
Philp, W A 135, 186
Pickering, John 55, 114, 191, 192, 202, 237
Pirie, Thos FitzGerald 106
Pollard, A 158
Potter, A B 133
Precourt, Philippe 137
Prichard, J R 276

Quick, H B 71, 166, 254

Racicot, Antoine 90
Ralph, Alex 66
Rathbun Co., The 84, 209, 238, 239
Rathbun, E W 111
Reece, Jonathan 120, 121, 246
Reesor, A C 123
Reesor, Frank 67
Reid, Jos 106, 146, 214
Reid, Samuel 172
Reinkie, E 136
Rempel, Johanna W 75
Renwick, H W 120, 244, 245
Rettie, Jas 124, 127, 216, 217, 241, 255, 267
Reycraft, Thos C 63
Rice, A & G 53, 58, 59, 70, 86, 87, 102, 109, 115, 128, 143, 152, 153, 194, 195, 214, 215, 235, 236
Rice, Wm T 129
Richardson, D 94
Richardson, Matt 108, 134, 224
Roach, B G 157
Robinson, Jos 113
Robinson, Richard 97, 208
Rosebrugh, Jas 197
Ross, H L 64, 156, 157

Rowand, Abram 72
Rowntree, W H 232, 233

Sangster, Jas 129
Sangster, Neil 77, 97, 180, 260
Saunders, Henry, Sr 116
Schuyler, W H 128
Scott, Ann 193
Scott Robert 95, 178
Seaward, Wm 170
Shaver, Nicholas 58
Shirley, Jesse 80
Shortell, Richard 94
Shunk, S, Jr, 202
Shunk, Wm 88, 196, 252, 253
Simpson, Walter 108
Smith, Adam C 278, 279
Smith Bros., 61, 155
Smith, Colin 102
Smith, John 94
Smith, S E 180
Somerset, C E 91, 118, 200, 243, 244
Squires, Wm 129, 263
Staley, Samuel 123
Stevens, Henry & Sons 234, 235
Stevenson, R S 66, 206, 239
Steves, D H 148, 184
Steves, L V 148, 184, 219
Steves, M & Sons 54, 144
Stewart, Alex A 132
Stewart, John 203
Stinson, Jos 76
Storier, Jas, Jr 131
Stothart, Jas 58, 90, 200, 238
Stover, Thos J 125
Stowpfer, Jacob 101
St. Sylvestre Club, The 101
Suhring, Wm 71, 165, 211, 262, 263
Sweet, Ogden 115, 183, 195, 196

Tait, Alex 87
Tannahill, J J 82
Tannahill, John & Son 276
Taylor, J R 69, 92, 121, 161, 247
Thornton, Wm 146
Tillson, E D 120, 155, 156, 245
Trimble, W A 122
Turner, Jas 62, 128, 150, 151, 195, 260

Wagler, Christian 77, 279, 280
Walker, R W 122, 167
Walker, Thos 119, 244
Waters, David 92
Wells, Jas 96
Welsh, Henry 197
Williamson, A A 217, 218
Willis, R, Jr 60, 130, 155, 247
Wilson, John 204
Witmer, Abraham 65
Wood, Jas C 173
Wood, S R 82
Wood, Wm 88, 117
Woodhall, John 115, 237, 238
Woolley, Alex 180, 187, 188, 229
Wright, Fred 85
Wright, Wm 107
Wylie, Jas H 186, 187

Young, W J 141, 142, 169

ERRATA.

Bulls—Volume II.

MOOIE HARTOG 3RD (470)—Should read, calved March 15th, 1884.
WEINWAGLER (499)—Sire should read, Waengartner (63).
PENDENIS (501)—Sire should read, Waengartner (63).
MASTER BEET'S 2ND (539)—Should read Master Beets 2nd.
KURODA (599)—Sire should read, Waengartner (63).
LORD MONFORT (637)—Should read, Lord Moufort; dam should read, Lady Moufort's Luthera.
VAN HORNE (742)—Dam should read, Wilhelmina (1163).
NETHERLAND TWIN (775)—Should read, bred by W. A. Bell, Cannington, Ont.

Volume III.

BEAUTY'S MERCEDES PRINCE (1055)—Sire should read, Baron Witzyde (650).
SIR VALENTINE COLANTHA (1124)—Sire should read, Colantha's Rijaneta Herbert 2nd.
RENUS A (1131)—Should read Remus A.
ERROL BOY (1288)—Dam should read, Mona W.
HIBBORT KING (1257)—Should read Hibbert King.

ERRATA.

Cows—Volume II.

LADY LUCCA 2ND (719)—Sire should read, Sir Westwoud.
LUCCA 2ND'S BELLE (722)—Sire should read, Sir Westwoud.
NAOMI (831)—Sire should read, Waengartner.
COUGOU (856)—Should read, Conyon.
OHIDESAN (956)—Sire should read, Waengartner.
OTOMISAN (958)—Sire should read, Waengartner.
LADY MONFORT'S LUTHERA (1015)—Should read, Lady Moufort's Luthera; dam should read, Lady Moufort.
LADY LUTHERA (1022)—Dam should read, Lady Moufort's Luthera.
PRINCESS OF THISTLETON (1051)—Should read, Princess of Thistletown.
FLORENCE RAGLAN (1097)—Sire should read, Hilversum Lord Raglan.
HULDA WAYNE (1170)—Should read, owned by Matt. Richardson, Caledonia, Ont.
CINDERELLA WAYNE (1172)—Should read, owned by Matt. Richardson, Caledonia, Ont.
LADY HENRI (1236)—Dam should read, Minna Witzyde.
LADY TACOMA (1249)—Dam should read, Lady Moufort's Luthera.

Volume III.

LILLY OF REGINA (1385)—Should read, Lily of Regina.
AAGGIE FRISK (1400)—Sire should read, Modest Girl's Aaggie Prince.
SIEPKJE 4TH'S TIRANIA COUNTESS (1412)—Should read, owned by R. A. Barron.
DUTCH JEENIE (1451)—Should read, Dutch Jennie.
DIANA'S WONDER (1458)—Should read, Dina's Wonder.
AAGGIE A (1463)—Should read, owned by Joseph Knisley.
LADY BLAKE (1477)—Sire should read, Lord Everett 2nd.
PRINCESS EUSTROLIA (1506)—Should read, Princess Eustrotia, and dam should read, Eustrotia.
PERSE TEMPEST'S CLOTHILDE (1529)—Should read Persee Tempest's Clothilde; dam should read Persee Tempest.
HEJELKJE 2ND'S MAY (1715)—Dam should read, Hejelkje 2nd.
LADY TACONA 2ND (1718)—Should read Lady Tacoma 2nd.

SENTINEL PRINT, ST. GEORGE.