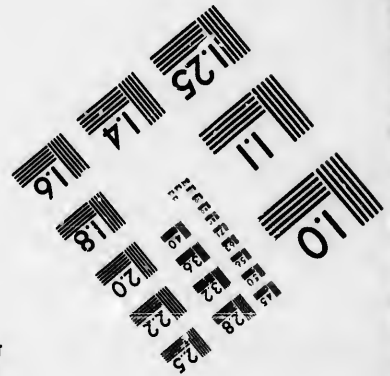
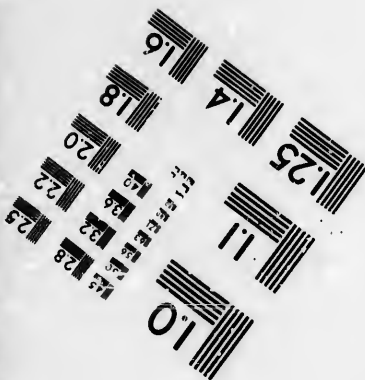
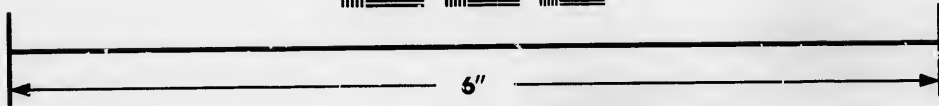
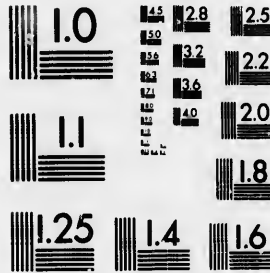

**IMAGE EVALUATION
TEST TARGET (MT-3)**



**Photographic
Sciences
Corporation**

23 WEST MAIN STREET
WEBSTER, N.Y. 14580
(716) 872-4503

1.5
1.8
2.0
2.2
2.5
2.8
3.2
3.6
4.0

**CIHM/ICMH
Microfiche
Series.**

**CIHM/ICMH
Collection de
microfiches.**



Canadian Institute for Historical Microreproductions / Institut canadien de microreproductions historiques

1.5
1.8
2.0
2.2
2.5
2.8
3.2
3.6
4.0

© 1986

Technical and Bibliographic Notes/Notes techniques et bibliographiques

The Institute has attempted to obtain the best original copy available for filming. Features of this copy which may be bibliographically unique, which may alter any of the images in the reproduction, or which may significantly change the usual method of filming, are checked below.

L'Institut a microfilmé le meilleur exemplaire qu'il lui a été possible de se procurer. Les détails de cet exemplaire qui sont peut-être uniques du point de vue bibliographique, qui peuvent modifier une image reproduite, ou qui peuvent exiger une modification dans la méthode normale de filmage sont indiqués ci-dessous.

- | | |
|--|--|
| <input type="checkbox"/> Coloured covers/
Couverture de couleur | <input type="checkbox"/> Coloured pages/
Pages de couleur |
| <input type="checkbox"/> Covers damaged/
Couverture endommagée | <input type="checkbox"/> Pages damaged/
Pages endommagées |
| <input type="checkbox"/> Covers restored and/or laminated/
Couverture restaurée et/ou pelliculée | <input type="checkbox"/> Pages restored and/or laminated/
Pages restaurées et/ou pelliculées |
| <input type="checkbox"/> Cover title missing/
Le titre de couverture manque | <input checked="" type="checkbox"/> Pages discoloured, stained or foxed/
Pages décolorées, tachetées ou piquées |
| <input type="checkbox"/> Coloured maps/
Cartes géographiques en couleur | <input type="checkbox"/> Pages detached/
Pages détachées |
| <input type="checkbox"/> Coloured ink (i.e. other than blue or black)/
Encre de couleur (i.e. autre que bleue ou noire) | <input checked="" type="checkbox"/> Showthrough/
Transparence |
| <input type="checkbox"/> Coloured plates and/or illustrations/
Planches et/ou illustrations en couleur | <input type="checkbox"/> Quality of print varies/
Qualité inégale de l'impression |
| <input type="checkbox"/> Bound with other material/
Relié avec d'autres documents | <input type="checkbox"/> Includes supplementary material/
Comprend du matériel supplémentaire |
| <input type="checkbox"/> Tight binding may cause shadows or distortion
along interior margin/
La reliure serrée peut causer de l'ombre ou de la
distorsion le long de la marge intérieure | <input type="checkbox"/> Only edition available/
Seule édition disponible |
| <input type="checkbox"/> Blank leaves added during restoration may
appear within the text. Whenever possible, these
have been omitted from filming/
Il se peut que certaines pages blanches ajoutées
lors d'une restauration apparaissent dans le texte,
mais, lorsque cela était possible, ces pages n'ont
pas été filmées. | <input type="checkbox"/> Pages wholly or partially obscured by errata
slips, tissues, etc., have been refilmed to
ensure the best possible image/
Les pages totalement ou partiellement
obscurcies par un feuillet d'errata, une pelure,
etc., ont été filmées à nouveau de façon à
obtenir la meilleure image possible. |
| <input checked="" type="checkbox"/> Additional comments:
Commentaires supplémentaires: | Docket title page is bound in as last page in book but filmed as first page on fiche. |

This item is filmed at the reduction ratio checked below/
Ce document est filmé au taux de réduction indiqué ci-dessous.

10X	14X	18X	22X	26X	30X
<input type="checkbox"/>	<input type="checkbox"/>	<input type="checkbox"/>	<input type="checkbox"/>	<input checked="" type="checkbox"/>	<input type="checkbox"/>
12X	16X	20X	24X	28X	32X

The copy filmed here has been reproduced thanks to the generosity of:

Bibliothèque nationale du Québec

The images appearing here are the best quality possible considering the condition and legibility of the original copy and in keeping with the filming contract specifications.

Original copies in printed paper covers are filmed beginning with the front cover and ending on the last page with a printed or illustrated impression, or the back cover when appropriate. All other original copies are filmed beginning on the first page with a printed or illustrated impression, and ending on the last page with a printed or illustrated impression.

The last recorded frame on each microfiche shell contains the symbol \rightarrow (meaning "CONTINUED"), or the symbol ∇ (meaning "END"), whichever applies.

Maps, plates, charts, etc., may be filmed at different reduction ratios. Those too large to be entirely included in one exposure are filmed beginning in the upper left hand corner, left to right and top to bottom, as many frames as required. The following diagrams illustrate the method:

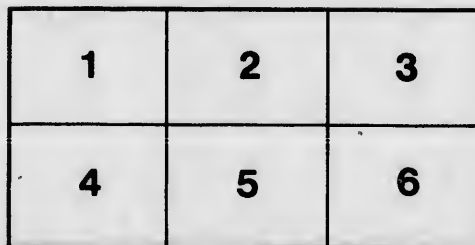
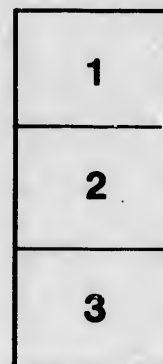

L'exemplaire filmé fut reproduit grâce à la générosité de:

Bibliothèque nationale du Québec

Les images suivantes ont été reproduites avec le plus grand soin, compte tenu de la condition et de la netteté de l'exemplaire filmé, et en conformité avec les conditions du contrat de filmage.

Les exemplaires originaux dont la couverture en papier est imprimée sont filmés en commençant par le premier plat et en terminant soit par la dernière page qui comporte une empreinte d'impression ou d'illustration, soit par le second plat, selon le cas. Tous les autres exemplaires originaux sont filmés en commençant par la première page qui comporte une empreinte d'impression ou d'illustration et en terminant par la dernière page qui comporte une telle empreinte.

Un des symboles suivants apparaîtra sur la dernière image de chaque microfiche, selon le cas: le symbole \rightarrow signifie "A SUIVRE", le symbole ∇ signifie "FIN".

Les cartes, planches, tableaux, etc., peuvent être filmés à des taux de réduction différents. Lorsque le document est trop grand pour être reproduit en un seul cliché, il est filmé à partir de l'angle supérieur gauche, de gauche à droite, et de haut en bas, en prenant le nombre d'images nécessaire. Les diagrammes suivants illustrent la méthode.

IN APPEALS.

—
JOSEPH RIDGET,

Appellant,

and

WILLIAM FRENCH,

Respondent.

—
Appellant's Case.
—

In a Cause

Between

JOSEPH FIDGET,

(Co-Defendant with LEVI CONAUT and SIMÉON
HASTINGS, in the Court below,)

APPELLANTS,

and

WILLIAM FRENCH,

(Plaintiff in the Court below,)

RESPONDENT.

APPELLANT'S CASE.

THIS was an action of general *indebitatus assumpsit* for board and lodging, brought in the Court of King's Bench at Montreal by the Respondent against the Appellant and the above named Levi Conaut and Simeon Hastings as co-partners in trade together.

The Respondent prayed by the conclusions of his Declaration an attachment against the goods and chattels of the Appellant and the other two co-defendants as absconding debtors, which was ordered to issue by one of the Judges of the Court below.

In virtue of the Writ which issued in consequence of this order, the Sheriff of the District of Montreal seized as belonging to the Defendants, a carding mill and a potash kettle.

Levi Conaut and Simeon Hastings made default. The Appellant appeared by Attorney and moved to set aside the attachment on the ground that the carding mill and potash kettle seized were attached to and formed part of an immoveable and that the same were the sole property of him the Appellant.

According to the practice which obtains at Montreal, under the rules there established, a day was given for evidence.

Two Notaries Public, Louis Brunette and Charles Lagorce, Esquires, and Pierre Brunette, a Merchant, were examined on the part of the Appellant, who describe fully the carding and fulling mill of the Appellant and concur in stating that the machinery for carding forms an essential part of that mill and falls under the denomination of immoveables.

Several Witnesses were examined on the part of the Respondent who state that the machinery in question might be removed without material injury; but even taking their testimony as it stands and affording to it more credit than it will probably be thought entitled to, it is apparent that the carding machinery though capable of being detached from the mill did actually and in fact form part of the mill at the time of the seizure.

Under these circumstances, the Appellant had every reason to expect that the seizure would be set aside. The Court below however by their judgment of the 20th June, 1817, ordered that the Appellant should take nothing by his motion and declared the seizure good and valid.

Pending the proceedings had in relation to the seizure the Respondent obtained a rule to proceed *ex parte* against the Appellant and the other co-defendants, and attempted to prove—

1. That the Defendants were co-partners in trade.
2. That they had respectively for several intervals of time lodged at his house, and that there was due unto him, for their board and lodging, the sum demanded, to wit.

Giving unto the evidence adduced by the Respondent the full effect which he could ask, it goes to shew only a *particular* partnership in the trade of fulling and carding; no general partnership is attempted to be proved.

And if such general partnership had been proved it would have been necessary for the Respondent, to entitle him to recover, to have gone one step further and to have shewn that the debt in question was a *partnership debt*. On the contrary, the sum demanded by the Respondent from the three Defendants jointly, as due under a joint contract, is a sum composed of three several sums, differing in amount, due under three several implied contracts, by three persons, severally and respectively, against each of which three persons the Respondent might and ought to have brought his action for the sum by each respectively due and owing unto him.

The action being upon this ground not maintainable against the three Defendants as co-partners, it will be unnecessary for the Appellant to advert to the total insufficiency of the proof as to the time during which these three persons severally lodged at the Respondent's house.

The Court below however by their final Judgment in the cause condemned the Appellant and his co-defendants jointly to pay to the Respondent the sum of seventy pounds, with interest from the eleventh of April, one thousand eight hundred and seventeen, and costs of Suit.

Quebec, 20th July, 1818.

nt
er

nt
g,

ect
he
be

en
one
er-
om
m-
ral
ch
ght

ree
ert
ese

on-
les-
of

