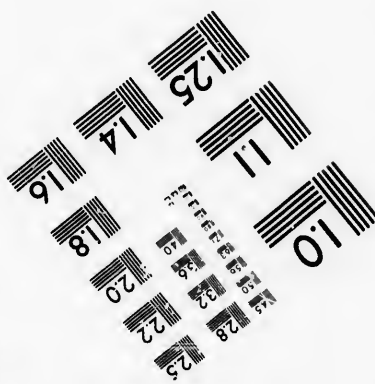
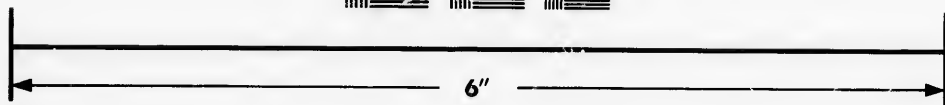
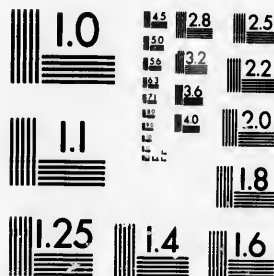

**IMAGE EVALUATION
TEST TARGET (MT-3)**



**Photographic
Sciences
Corporation**

23 WEST MAIN STREET
WEBSTER, N. Y. 14580
(716) 872-4503

**CIHM/ICMH
Microfiche
Series.**

**CIHM/ICMH
Collection de
microfiches.**



Canadian Institute for Historical Microreproductions / Institut canadien de microreproductions historiques

© 1986

Technical and Bibliographic Notes/Notes techniques et bibliographiques

The Institute has attempted to obtain the best original copy available for filming. Features of this copy which may be bibliographically unique, which may alter any of the images in the reproduction, or which may significantly change the usual method of filming, are checked below.

L'Institut a microfilmé le meilleur exemplaire qu'il lui a été possible de se procurer. Les détails de cet exemplaire qui sont peut-être uniques du point de vue bibliographique, qui peuvent modifier une image reproduite, ou qui peuvent exiger une modification dans la méthode normale de filmage sont indiqués ci-dessous.

- | | |
|--|--|
| <input type="checkbox"/> Coloured covers/
Couverture de couleur | <input type="checkbox"/> Coloured pages/
Pages de couleur |
| <input type="checkbox"/> Covers damaged/
Couverture endommagée | <input type="checkbox"/> Pages damaged/
Pages endommagées |
| <input type="checkbox"/> Covers restored and/or laminated/
Couverture restaurée et/ou pelliculée | <input type="checkbox"/> Pages restored and/or laminated/
Pages restaurées et/ou pelliculées |
| <input type="checkbox"/> Cover title missing/
Le titre de couverture manque | <input checked="" type="checkbox"/> Pages discoloured, stained or foxed/
Pages décolorées, tachetées ou piquées |
| <input type="checkbox"/> Coloured maps/
Cartes géographiques en couleur | <input type="checkbox"/> Pages detached/
Pages détachées |
| <input type="checkbox"/> Coloured ink (i.e. other than blue or black)/
Encre de couleur (i.e. autre que bleue ou noire) | <input checked="" type="checkbox"/> Showthrough/
Transparence |
| <input type="checkbox"/> Coloured plates and/or illustrations/
Planches et/ou illustrations en couleur | <input type="checkbox"/> Quality of print varies/
Qualité inégale de l'impression |
| <input type="checkbox"/> Bound with other material/
Relié avec d'autres documents | <input type="checkbox"/> Includes supplementary material/
Comprend du matériel supplémentaire |
| <input type="checkbox"/> Tight binding may cause shadows or distortion
along interior margin/
La reliure serrée peut causer de l'ombre ou de la
distortion le long de la marge intérieure | <input type="checkbox"/> Only edition available/
Seule édition disponible |
| <input type="checkbox"/> Blank leaves added during restoration may
appear within the text. Whenever possible, these
have been omitted from filming/
Il se peut que certaines pages blanches ajoutées
lors d'une restauration apparaissent dans le texte,
mais, lorsque cela était possible, ces pages n'ont
pas été filmées. | <input type="checkbox"/> Pages wholly or partially obscured by errata
slips, tissues, etc., have been refilmed to
ensure the best possible image/
Les pages totalement ou partiellement
obscurcies par un feuillet d'errata, une pelure,
etc., ont été filmées à nouveau de façon à
obtenir la meilleure image possible. |
- Additional comments: [Printed ephemera] 1 sheet (verso blank)
Commentaires supplémentaires:

This item is filmed at the reduction ratio checked below/
Ce document est filmé au taux de réduction indiqué ci-dessous.

10X	12X	14X	16X	18X	20X	22X	24X	26X	28X	30X	32X
<input type="checkbox"/>	<input type="checkbox"/>	<input type="checkbox"/>	<input type="checkbox"/>	<input type="checkbox"/>	<input type="checkbox"/>	<input type="checkbox"/>	<input checked="" type="checkbox"/>	<input type="checkbox"/>	<input type="checkbox"/>	<input type="checkbox"/>	<input type="checkbox"/>

The copy filmed here has been reproduced thanks to the generosity of:

Medical Library
McGill University
Montreal

The images appearing here are the best quality possible considering the condition and legibility of the original copy and in keeping with the filming contract specifications.

Original copies in printed paper covers are filmed beginning with the front cover and ending on the last page with a printed or illustrated impression, or the back cover when appropriate. All other original copies are filmed beginning on the first page with a printed or illustrated impression, and ending on the last page with a printed or illustrated impression.

The last recorded frame on each microfiche shall contain the symbol \rightarrow (meaning "CONTINUED"), or the symbol ∇ (meaning "END"), whichever applies.

Maps, plates, charts, etc., may be filmed at different reduction ratios. Those too large to be entirely included in one exposure are filmed beginning in the upper left hand corner, left to right and top to bottom, as many frames as required. The following diagrams illustrate the method:

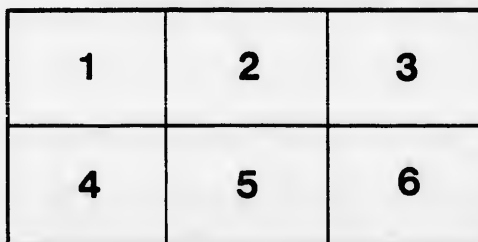
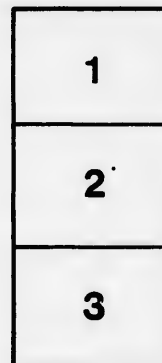
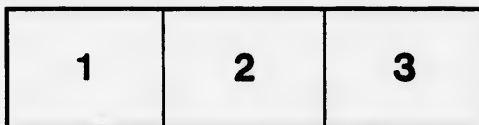

L'exemplaire filmé fut reproduit grâce à la générosité de:

Medical Library
McGill University
Montreal

Les images suivantes ont été reproduites avec le plus grand soin, compte tenu de la condition et de la netteté de l'exemplaire filmé, et en conformité avec les conditions du contrat de filmage.

Les exemplaires originaux dont la couverture en papier est imprimée sont filmés en commençant par le premier plat et en terminant soit par la dernière page qui comporte une empreinte d'impression ou d'illustration, soit par le second plat, selon le cas. Tous les autres exemplaires originaux sont filmés en commençant par la première page qui comporte une empreinte d'impression ou d'illustration et en terminant par la dernière page qui comporte une telle empreinte.

Un des symboles suivants apparaîtra sur la dernière image de chaque microfiche, selon le cas: le symbole \rightarrow signifie "A SUIVRE", le symbole ∇ signifie "FIN".

Les cartes, planches, tableaux, etc., peuvent être filmés à des taux de réduction différents. Lorsque le document est trop grand pour être reproduit en un seul cliché, il est filmé à partir de l'angle supérieur gauche, de gauche à droite, et de haut en bas, en prenant le nombre d'images nécessaire. Les diagrammes suivants illustrent la méthode.

tails
du
odifier
une
image

rrata
co

pelure.
n à

32X

AN AFFECTIONATE APPEAL, ON BEHALF OF SEAMEN AND EMIGRANTS IN CANADA,

By an Agent of the Friendly Union of Montreal.

This may certify, that the Rev. THADDEUS OSGOOD, the bearer, has for many years been engaged in bettering the condition of the Poor in Canada, by promoting Education and Christian Instruction among the destitute of all classes, more especially, of late years, among the Seamen and Emigrants. He is duly authorized by the Committee of Management and Friends of the Institution to collect pecuniary aid for the promotion of this important object.

Upwards of seven hundred Children of Emigrants and others needing gratuitous instruction have been assisted; many Bibles and other good books have been circulated.

That God may prosper him in this attempt is the prayer of the undersigned.

J. REDPATH,	GEORGE SAVAGE,	}	<i>Committee of the Friendly Union of Canada.</i>
JOHN DOUGAL,	WM. GUNN,		
JAMES R. ORR,	JOSEPH FRASER,		
JOHN WELLS,	SAMUEL MATHEWSON,		
J. J. MAITLAND,			

Montreal, September 24, 1844. BENJAMIN HOLMES, Treasurer of the said Union.

The Agent has several times visited England for this object.

For all past favours thanks are returned. Good books, with temperance and religious tracts are greatly needed in Canada, which, if sent to Mr. Gilpin's, opposite the Church, in Bishopsgate Street, to the Tract Depository, 56, Paternoster Row, to Messrs. Harvey and Darton, Gracechurch Street, or Mr. Osgood's lodgings, 52, Bishopsgate Street Without, will be thankfully received.

The Agent of the Friendly Union has brought with him testimonials and recommendations from Ministers and Christians of different denominations in Canada and Scotland, of which the following are specimens:—

“I have known Mr. Osgood for many years. His intentions are good, and he has spent his life in endeavouring to do good. The object of his mission will recommend itself.
Montreal, Sept. 29, 1844. ALEX. MATHIESON, Minister of St. Andrew's Church.”

“We concur in Dr. Mathieson's opinion. M. WILLOUGHBY, Minister of Trinity Church.
Montreal, Sept. 30, 1844. T. RAMSAY, Minister of the Church at the Cross.”

Similar testimonials have been signed by the Rev. Dr. Macfarlan, the Rev. Dr. Alder, Mr. J. J. Gurney, and other Gentlemen, of which the following are specimens:—

“I have known Mr. Osgood for many years. I have entire confidence in his integrity and good intentions.
London, March 22, 1845. J. H. HINTON, Minister at Devonshire Square.”

“I fully concur in the above statement.
SEPTIMUS RAMSAY, Sec. of the U. Canada Committee of the S.P.G.F.P.”

“I cordially concur in the foregoing, and wish Mr. Osgood all possible success in his religious and philanthropic enterprize.
Tabernacle House, April 51, 1845. JOHN CAMPBELL.

“I have known Mr. Osgood for many years, and having confidence in his character, and much approving of his self-denying laborious travels and exertions in favour of the distressed, and especially the young, I cordially recommend him.
Bath, June 24, 1845. WILLIAM JAY.

“From personal knowledge of Mr. Osgood, I can cordially unite with my friend, M^r Jay, in recommending him to the kind attention of the Christian public.
Bath, June 25, 1845. JOHN OWEN.

This object has been made known, and assisted by friends in Edinburgh, Glasgow, Greenock, Belfast, Dublin, London, Bath, Bristol, Cheltenham, Oxford, and Liverpool.

