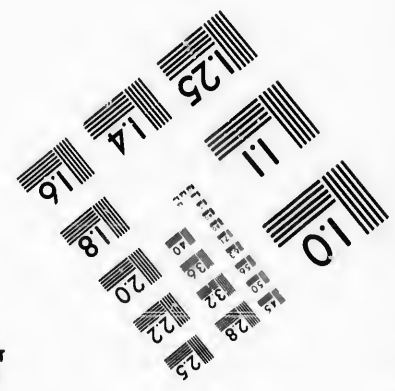
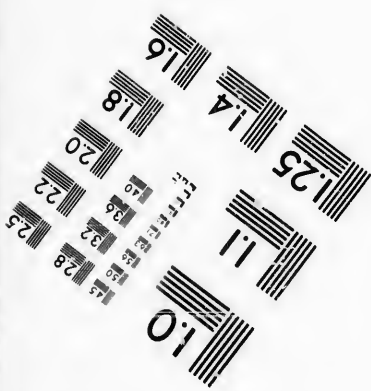
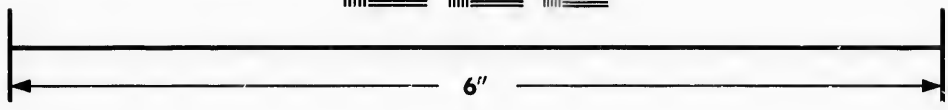
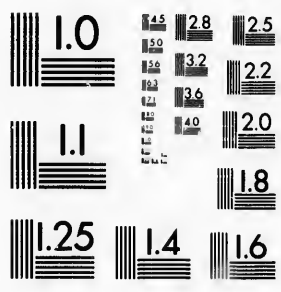

**IMAGE EVALUATION
TEST TARGET (MT-3)**



**Photographic
Sciences
Corporation**

23 WEST MAIN STREET
WEBSTER, N.Y. 14580
(716) 872-4503



**CIHM/ICMH
Microfiche
Series.**

**CIHM/ICMH
Collection de
microfiches.**



Canadian Institute for Historical Microreproductions / Institut canadien de microreproductions historiques



© 1987

Technical and Bibliographic Notes/Notes techniques et bibliographiques

The Institute has attempted to obtain the best original copy available for filming. Features of this copy which may be bibliographically unique, which may alter any of the images in the reproduction, or which may significantly change the usual method of filming, are checked below.

L'Institut a microfilmé le meilleur exemplaire qu'il lui a été possible de se procurer. Les détails de ce exemplaire qui sont peut-être uniques du point de vue bibliographique, qui peuvent modifier une image reproduite, ou qui peuvent exiger une modification dans la méthode normale de filmage sont indiqués ci-dessous.

- Coloured covers/
Couverture de couleur
- Covers damaged/
Couverture endommagée
- Covers restored and/or laminated/
Couverture restaurée et/ou pelliculée
- Cover title missing/
Le titre de couverture manque
- Coloured maps/
Cartes géographiques en couleur
- Coloured ink (i.e. other than blue or black)/
Encre de couleur (i.e. autre que bleue ou noire)
- Coloured plates and/or illustrations/
Planches et/ou illustrations en couleur
- Bound with other material/
Relié avec d'autres documents
- Tight binding may cause shadows or distortion along interior margin/
La reliure serrée peut causer de l'ombre ou de la distorsion le long de la marge intérieure
- Blank leaves added during restoration may appear within the text. Whenever possible, these have been omitted from filming/
Il se peut que certaines pages blanches ajoutées lors d'une restauration apparaissent dans le texte, mais, lorsque cela était possible, ces pages n'ont pas été filmées.
- Additional comments:/
Commentaires supplémentaires:

- Coloured pages/
Pages de couleur
- Pages damaged/
Pages endommagées
- Pages restored and/or laminated/
Pages restaurées et/ou pelliculées
- Pages discoloured, stained or foxed/
Pages décolorées, tachetées ou piquées
- Pages detached/
Pages détachées
- Showthrough/
Transparence
- Quality of print varies/
Qualité inégale de l'impression
- Includes supplementary material/
Comprend du matériel supplémentaire
- Only edition available/
Seule édition disponible
- Pages wholly or partially obscured by errata slips, tissues, etc., have been refilmed to ensure the best possible image/
Les pages totalement ou partiellement obscurcies par un feuillet d'errata, une pelure, etc., ont été filmées à nouveau de façon à obtenir la meilleure image possible.

This item is filmed at the reduction ratio checked below/
Ce document est filmé au taux de réduction indiqué ci-dessous.

10X	12X	14X	16X	18X	20X	22X	24X	26X	28X	30X	32X
<input type="checkbox"/>	<input type="checkbox"/>	<input type="checkbox"/>	<input type="checkbox"/>	<input type="checkbox"/>	<input type="checkbox"/>	<input checked="" type="checkbox"/>	<input type="checkbox"/>	<input type="checkbox"/>	<input type="checkbox"/>	<input type="checkbox"/>	<input type="checkbox"/>

The copy filmed here has been reproduced thanks to the generosity of:

D. B. Weldon Library
University of Western Ontario
(Regional History Room)

The images appearing here are the best quality possible considering the condition and legibility of the original copy and in keeping with the filming contract specifications.

Original copies in printed paper covers are filmed beginning with the front cover and ending on the last page with a printed or illustrated impression, or the back cover when appropriate. All other original copies are filmed beginning on the first page with a printed or illustrated impression, and ending on the last page with a printed or illustrated impression.

The last recorded frame on each microfiche shall contain the symbol \rightarrow (meaning "CONTINUED"), or the symbol ∇ (meaning "END"), whichever applies.

Maps, plates, charts, etc., may be filmed at different reduction ratios. Those too large to be entirely included in one exposure are filmed beginning in the upper left hand corner, left to right and top to bottom, as many frames as required. The following diagrams illustrate the method:

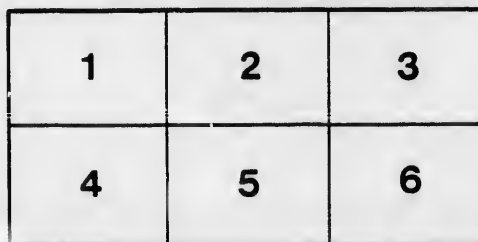
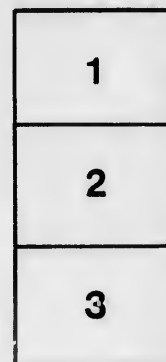

L'exemplaire filmé fut reproduit grâce à la générosité de:

D. B. Weldon Library
University of Western Ontario
(Regional History Room)

Les images suivantes ont été reproduites avec le plus grand soin, compte tenu de la condition et de la netteté de l'exemplaire filmé, et en conformité avec les conditions du contrat de filmage.

Les exemplaires originaux dont la couverture en papier est imprimée sont filmés en commençant par le premier plat et en terminant soit par la dernière page qui comporte une empreinte d'impression ou d'illustration, soit par le second plat, selon le cas. Tous les autres exemplaires originaux sont filmés en commençant par la première page qui comporte une empreinte d'impression ou d'illustration et en terminant par la dernière page qui comporte une telle empreinte.

Un des symboles suivants apparaîtra sur la dernière image de chaque microfiche, selon le cas: le symbole \rightarrow signifie "A SUIVRE", le symbole ∇ signifie "FIN".

Les cartes, planches, tableaux, etc., peuvent être filmés à des taux de réduction différents. Lorsque le document est trop grand pour être reproduit en un seul cliché, il est filmé à partir de l'angle supérieur gauche, de gauche à droite, et de haut en bas, en prenant le nombre d'images nécessaire. Les diagrammes suivants illustrent la méthode.



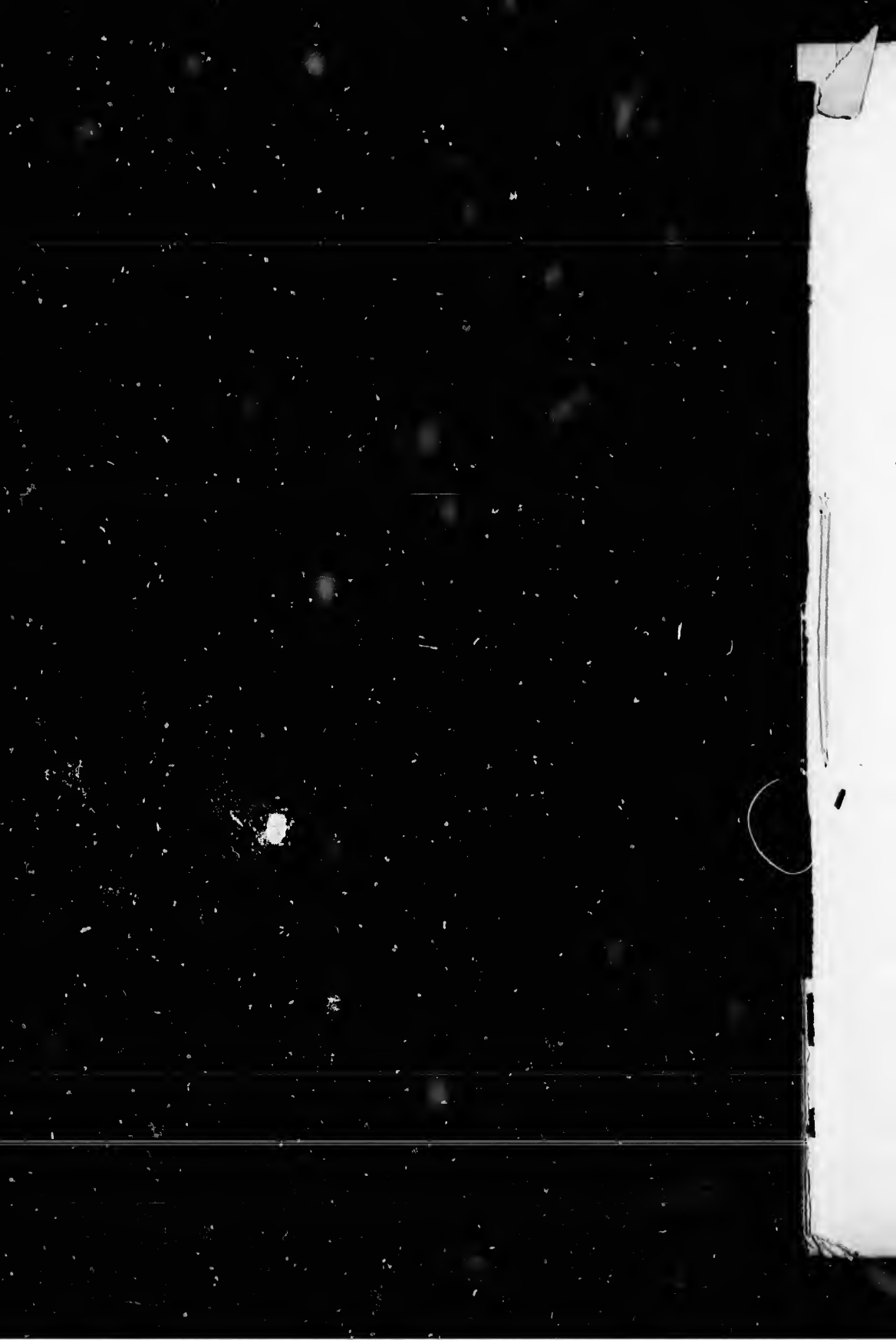

Voters' List, Westminster.

WARD No. 1.

(COMPOSED OF DIVISIONS NOS. 1 AND 2.)

POLLING DIVISION NO. 1.

Bounded on the East by the Eastern Boundary of the Township, on the North by the Concession Line between the 3rd and 4th Concessions, on the West by the Side Line between Lots 12 and 13, and on the South by the Southern Boundary of the Township.

PART FIRST.

Containing the names of those entitled to vote at both Municipal Elections and Elections for Members of the Legislative Assembly.

No. on Assessm't Roll.	Name.	Con.	No. of Lot or Part Lot.	No. on Assessm't Roll.	Name.	Con.	No. of Lot or Part Lot.
93	Atherton A C.....	7	1	122	Crawford Donald....	7	12
280	Archer John.....	4	6	157	Campbell Neal.....	5	7
59	Abbott Wm.....	7	1	161	Carrothers Michael...	5	6
				183	Craig James, sr.....	5	2
				184	Craig Robert.....	5	2
24	Buchanan Wm, sr....	8	12	191	Craig James, jr.....	5	3
25	Buchanan Wm, jr...	8	12	206	Carrothers David....	5	6
26	Buchanan Malcolm..	8	12	207	Carrothers Arch E...	5	6
50	Black Wm.....	8	3, 4	208	Carrothers Thomas...	4	7
73	Brown N D.....	7	1	209	Carrothers Nathaniel.	4	7
109	Brunton John.....	7	6	286	Cowan Hugh.....	4	2
158	Bratt Jesse.....	6	7				
160	Bratt Samuel.....	6	6	56	Davidson Samuel....	7	1
177	Barton Henry C.....	6	2	60	Dyer Wm.....	7	1
162	Beattie James.....	5	8	87	Doan Orlands.....	7	1
188	Barton Ensley.....	5	1	100	Dibb Wm.....	7	2
				193	Dart Samuel.....	5	4
39	Cameron Arch.....	7	8	195	Dumaw Joseph, jr...	5	4
68	Carrothers John C...	7	1	197	Dumaw Joseph, sr...	5	4
71	Campbell James.....	7	1	198	Dumaw Ashley.....	5	4
72	Cole Joseph.....	7	1	223	Duguid John.....	5	11
90	Carrothers Mark....	7	1	224	Duguid Wm.....	5	11
92	Cooper Abel.....	7	1				
94	Campbell Dr.....	7	1	51	Eden Robert.....	7	6
106	Campbell Robert....	7	5	151	Elliott John.....	6	9
107	Campbell Donald....	7	5	152	Elliott James F.....	6	9
111	Campbell Duncan....	6	7	153	Elliott John II.....	6	9
108	Cousins Wm.....	6	5	163	Eden Wm.....	6	5
112	Cameron Hector....	7	8				

No. on Assessm't Roll.	Name.	Con.	No. of Lot or Part Lot.	No. on Assessm't Roll.	Name.	Con.	No. of Lot or Part Lot.
192	Egan James, sr.....	4	3	41	McCallum Alex, sr...	8	6, 7
193	Egan James, jr.....	4	3	42	McCallum Alex, jr...	8	6, 7
194	Egan Robert.....	4	3	43	McCallum John.....	7	5
				46	McCallum Malcolm...	7	5
				52	Martin John.....	7	3
	1 Flowers James.....	7	12	53	Martin Wm.....	7	3
	61 Fawcett J G.....	7	1	54	McKellar Alex.....	7	2
	67 Finch J W.....	7	1	55	McKellar Wm.....	7	2
124	Flowers John.....	7	12	58	McKellar John.....	7	1
180	Fitchett Joshua.....	4	3	63	McMillan Benjamin..	7	1
216	Fleming Wm.....	4	10	74	McMillan Robert....	7	1
217	Fleming Walter.....	4	10	76	McKnight Thomas....	7	1
218	Fleming Wm, jr.....	4	10	79	McCord Joseph.....	7	1
227	Frank Wm F.....	5	12	80	McKellar Arch.....	7	1
225	Frank Robert.....	5	12	96	Manning J G.....	6	1
226	Frank Thomas.....	5	12	113	McPherson John.....	6	8
				114	McPherson Arch.....	6	8
				115	McPherson Dugald..	6	8
213	Govenlock Adam.....	5	9	116	McColl Dnnean.....	7	9
				117	McColl Donald.....	7	9
				118	McGill Peter.....	7	9
	62 Hambly Samuel.....	7	1	119	McPherson Arch, sr..	7	10
101	Harkness Adam.....	6	3	120	McPherson Peter....	7	10
102	Harkness Charles....	6	3	121	McPherson Arch, jr..	7	10
103	Harkness Joseph....	6	3	126	McGill Dnnean.....	6	10
104	Harkness Walter....	7	3	142	Martin Wm.....	7	7
145	Hair Wm.....	5	12	150	McColl John.....	6	12
181	Hull Samuel.....	5	1	151	McColl Dnnean.....	6	11
				155	McMillan Donald....	6	8
				156	McMillan Peter.....	6	8
148	Ireland James.....	6	10	146	Munroe Neal.....	5	11
				187	Manning Lawrence...	4	1
				188	Manning Jacob I....	4	1
	70 Jackson W S.....	7	1	186	Manning Loop.....	4	2
211	Jenkins Benjamin....	5	8	194	Manning Ferguson...	4	4
287	Jeffrey Geo.....	4	1	196	Manning Jonathan..	4	4
				244	Murray William.....	4	12
				245	Murray John.....	4	12
149	Kirk Andrew.....	6	10	291	Manning Emanuel....	4	1
171	Kernott John.....	5	2	292	Manning George.....	4	1
	29 Laidlaw Elliott.....	8	11	83	Nichol Robert.....	7	1
	86 Legg Wm.....	7	1	84	Nichol Hugh.....	7	1
212	Lawson John.....	4	8	85	Nichol John.....	7	1
250	Laidlaw Walter.....	4	10	125	Nichol John.....	7	6
247	Laidlaw Wm.....	4	11	214	Nichol Thomas.....	4	9
				215	Nichol Andrew.....	4	8
				220	Nichol Robert.....	4	11
	2 McColl John.....	7	11	236	Nichol Adam.....	4	12
	3 McColl Dnnean.....	7	11				
	30 McLachlan Arch....	8	10	81	Odell Wm H.....	7	1
	31 McLachlan James....	8	8	88	Olmstead Lewis....	7	1
	38 McMillan James....	8	8	89	Olmstead Geo.....	7	
	40 Morrison John.....	7	8				

No. 1. WARD—FIRST DIVISION.

6, 7
6, 7
5
5
3
3
2
2
1
1
1
1
1
1
1
8
8
8
9
9
9
10
10
10
10
7
12
11
8
8
11
1
1
2
4
4
12
12
1
1

No. on Assesment Roll.	Name.	Con.	No. of Lot or Part Lot.	No. on Assesment Roll.	Name.	Con.	No. of Lot or Part Lot.
164	Odell Peter O	6	5	47	Taylor Wm	7	4
165	Odell John A	6	5	48	Taylor Archd	7	4
166	Odell Cornelius	6	5	49	Taylor John	8	5
				105	Thompson Hugh	7	3
				204	Traver Henry	4	6
32	Palmer Francis	8	9	205	Traver Wm	4	6
33	Palmer James	8	9				
64	Prouse John	7	1				
175	Premo Joseph	5	3	180	Venning Andrew	5	1
221	Pells Geo	4	10				
251	Pugsley Robert	4	9				
				57	Woodworth M G	7	1
				59	Warden James	7	1
4	Rose R, sr	8	13	66	Watcher Geo	7	1
5	Rose R, jr	8	13	91	Waggoner Richd	7	1
37	Rome Geo W	8	9	97	Willis Geo	6	1, 2
65	Robins Geo	7	1	98	Willis Thos	6	1, 2
210	Routledge Geo	5	7	168	Willis Merrit	6	4
				169	Warren James	6	3
				170	Warren Thomas	6	3
34	Smith Peter	7	9	179	Woodman Henry C	6	2
35	Smith James	7	9	147	Weatherstone Wm	5	10
69	Sinclair Duncan	7	1	182	Wigley Edward	5	1
75	Spencer Dr	7	1	192	Wall Henry	4	2
173	Summers David	6	2	200	Willis Isaac	5	5
173	Summers Lewis P	6	2	201	Willis Gabriel	5	5
176	Smith John	5	3	202	Willis Ashley	4	5
185	Scott Wm E	5	2	203	Willis Levi	4	5
				246	Wilson John	4	11
				285	Weldon Joseph	4	1
27	Trigger Thomas	8	11	288	Waterland Edward	4	1
28	Trigger Wm	8	11	289	Willis Joseph	4	1
43	Taylor Archd	7	6	44	Ward Thomas	7	6

FIRST WARD.—DIVISION NO. 1.

PART SECOND.

Containing the names of those entitled to vote at Municipal Elections only, and not at Elections for Members of the Legislative Assembly.

None.

FIRST WARD.—DIVISION NO. 1.

PART THIRD.

None.

1
1
1
6
9
8
11
12

1
1

WARD No. 1.

POLLING DIVISION NO. 2.

Bounded on the East by the Eastern Boundry of the Township, on the North by the River Thames, on the West by the Side Line between Lots 18 and 19, on the Broken Front and the 1st and 2nd Concessions, and by the Side Line between Lots 12 and 13 on the 3rd Concession

PART FIRST.

Containing the names of those entitled to vote at both Municipal Elections and Elections for Members of the Legislative Assembly.

No. of Asses-m't Roll.	Name.	Con.	No. of Lot or Part Lot.	No. of Asses-m't Roll.	Name.	Con.	No. of Lot or Part Lot.
283	Anderson James.....	3	3	418	Barrows Isaac.....	1	1
309	Anderson Wm.....	3	3	428	Burdick Albert.....	b ft	1
310	Anderson Thomas....	3	3	433	Byers Wm.....	"	1
311	Anderson Geo.....	3	3	434	Byers George.....	"	1
312	Anderson John.....	3	3	452	Bickley John.....	"	8
315	Anderson Alex.....	3	4				
378	Armstrong James....	2	12	275	Carrothers Wm.....	3	6
				276	Carrothers Nathaniel, jr	3	6
769	Bell Wm.	1	15	278	Carrothers Samuel...	3	7
261	Beattie James.....	3	9	286	Cowan Hugh.....	3	2
262	Beattie Wm.....	3	9	207	Currie John.....	2	4
263	Beattie Robert.....	3	9	470	Copeland James.....	1	17
264	Beattie Andrew.....	3	9	471	Cronse Isaac.....	b ft	16
265	Beattie James.....	2	14	472	Copeland Arthur....	1	15
276	Bratt Enoch.....	3	6				
282	Brownlee John.....	3	4	293	Dibb Mitchel.....	3	1
284	Brownlee Andrew....	3	2	430	Damars W L.....	b ft	1
305	Byrne John, sr.....	3	2	777	Dunnett Charles....	1	17
306	Byrne John, jr.....	3	2				
318	Blair Alex.....	3	4	256	Elliott Wm.....	2	17
319	Blair James, sr.....	3	5	257	Elliott John.....	2	17
320	Blair John.....	3	5	260	Elliott James.....	2	17
321	Blair James, jr.....	3	5	273	Elliott Gilbert.....	2	9
324	Baty Robert.....	2	18	274	Elliott John.....	2	9
325	Baty Thomas.....	2	18	364	Elliott John.....	1	17
326	Baty Adam.....	2	18	365	Elliott Francis.....	2	17
366	Beattie Wm J.....	2	16	394	Eldridge Rufus.....	1	5
368	Beattie Andrew.....	2	15	456	Edwards Harry.....	1	10
369	Beattie Angus.....	2	15	768	Emery A S.....	1	16
370	Beattie Wm.....	2	15				
372	Beattie Wm R.....	2	14	330	Fleming R E.....	3	12
395	Bartley George.....	2	4	332	Fleming Thomas....	3	12
396	Barnard Albert.....	2	4	361	Fleming Robert.....	1	18
397	Boyes Truman.....	2	4	455	Frank Charles A....	b ft	11, 12
408	Barrows Alonzo.....	1	2				
411	Barrows Chaney.....	2	1				
417	Barrows Francis.....	1	1				

No. 1 WARD—SECOND DIVISION.

North by
on the
Lots 12

ions and

No. of Lot
or
Part Lot.

1
1
1
1
8

6
6
7
2
4
17
16
15

1
1
17

17
17
17
9
9
17
17
5
10
16

12
12
18
11, 12

No. on Assesmt's Roll.	Name.	Con.	No. of Lot or Part Lot.	No. on Assesmt's Roll.	Name.	Con.	No. of Lot or Part Lot.
268	Grieve Thomas, sr...	2	10	254	Murray George.....	3	12
269	Grieve Richard.....	2	12	255	Murray James.....	3	12
270	Grieve Thomas, jr...	2	12	279	Munro Neal.....	3	7
271	Grieve James.....	2	10	281	Muir Archd.....	3	4
266	Griffin Wm.....	3	8	298	Manning Charles.....	2	1
267	Griffith Jeremiah....	2	11	300	McNeil Malcolm....	2	1
323	Cartley George.....	2	8	381	McDongall Josef a....	2	10
392	Cartley George.....	2	5	378	Morgan David.....	2	8
457	Garnott George.....	1	10	390	McDougall Thomas..	2	6
				391	Moore John H.....	2	5
249	Hanson Lawrence....	3	10	399	McClary Charles....	1	4
272	Harding Robert.....	3	7	405	McClary William....	1	3
322	Hair Archd.....	2	7	406	McClary Peter.....	b ft	2
359	Hamilton John.....	1	18	410	McDermott Michael..	2	2
388	Homister Charles....	1	7	422	McCarty Geo.....	b ft	1
389	Hutchinson John....	2	8	435	McClary John.....	1	2
400	Hart John, sr.....	2	4	451	McNabb David.....	b ft	7
401	Hart John, jr.....	2	5	458	McKerlie Wm.....	"	12
436	Hill Wm.....	1	3	459	McKerlie John.....	"	14
462	Hoyt Miles E.....	1	14	478	McEvoy Martin.....	"	18
				248	Nichol Francis.....	3	8
460	Irwin Wm.....	1	13	373	Nichol Andrew.....	1	13
				375	Nichol Robert.....	1	13
413	Jackson Robert.....	1	1	466	Nichol Robert.....	2	11
414	Jackson John.....	1	1	449	Norton Francis.....	b ft	5
415	Jackson David.....	1	1				
295	Jeffery Mr.....	3	1	426	Odell Frederick....	b ft	1
316	Jenkins J C.....	2	7	331	Odell Edward.....	3	12
317	Jenkins Wm.....	2	5	402	O'Brien James.....	2	3
376	Jackson Wm.....	2	13				
378	Jackson David.....	1	12	450	Piggott Wm.....	b ft	7
432	Jarvis Lyman G....	b ft	1	299	Pasmore Thomas....	2	1
441	Jarvis E S.....	1	5	314	Pickle Levi.....	2	5
				398	Prudham Hector....	1	4
294	Kernohan Wm.....	3	1	403	Padgster Thomas....	1	3
301	Keyes Henry.....	2	2	438	Pearson Wm.....	1	1
302	Keyes E K.....	2	2	439	Pearson Edward....	b ft	4
303	Keyes Wm.....	2	2	440	Pearson James.....	"	4
360	Kendrew Edward....	1	18	461	Parry David H.....	1	14
252	Laidlaw Wm.....	3	11	250	Ritchie John,.....	3	11
258	Laidlaw Geo.....	3	11	380	Rae Wm.....	1	11
259	Laidlaw John.....	3	11	419	Richmond Richard...s	Sage st 1, 2, 3	
304	Lewis Wm.....	2	3	423	Reynolds Henry.....	b ft	1
407	Lee John W.....	2	2	475	Redman Samuel.....	"	18
442	Lawson Thomas....	b ft	6	481	Richards Wm.....	1	18
443	Lawson Peter H....	"	6				
444	Lawson John.....	"	6	308	Shaver John N.....	2	5
445	Lawson Matthew....	"	6	313	Shaver Horace P....	2	5

NO. 1 WARD—SECOND DIVISION.

No. on Assessm't Roll.	Name.	Con.	No. of Lot or Part Lot.	No. on Assessm't Roll.	Name.	Con.	No. of Lot or Part Lot.
363	Shaver George.....	1	17	477	Smith Edward.....	"	18
371	Sumner Wm.....	1	14, 15	485	Sumner Cyrus W....	1	13
372	Shannon Wm.....	2	13	486	Sumner Ralph B....	1	13
382	Scott David.....	2	10				
383	Scott John, sr.....	2	9	296	Tibbitts Geo.....	3	1
384	Scott John, jr.....	2	9	297	Tibbitts Elhanan....	3	1
385	Scott Robert.....	2	9	362	Thompson James....	1	18
386	Scott Walter.....	2	9	421	Thomas Richard.....	1	1
393	Stephens Lorenzo....	1	5	483	Temple Wm.....	1	18
412	Simpson Ralph.....	2	1				
431	Smith Thomas.....	1	1				
437	Sage Nelson.....	b ft	4	404	Westerfield James... b ft	2	
447	Smith Thomas.....	1	7	420	Wilson Joseph..... Sage st	1	
448	Smith Albert.....	1	7	453	Williams C N..... b ft	11, 12	
463	Soules Riley.....	b ft	15	454	Williams James..... "	11, 12	
465	Sumner Geo.....	"	16				
465	Sumner James.....	"	16				
466	Sumner Cyrus.....	1	16	446	Young Charles.....	1	7
467	Sumner Richard.....	1	16	479	Yoc Benjamin.....	1	18
468	Sumner Thos.....	1	16	480	Yeo James.....	1	18
476	Stokoe Barth.....	b ft	18				

FIRST WARD.—DIVISION NO. 2.

PART SECOND.

Containing the names of those entitled to vote at Municipal Elections only, and not at Elections for Members of the Legislative Assembly.

424	Edwards Thomas....	b ft	1
425	Learm James.....	"	1

FIRST WARD.—DIVISION NO. 2.

PART THIRD.

None.

of Lot
or
t Lot.

18
13
13

1
18
1
18

2
1
11, 12
11, 12

7
18
18

only, and

WARD No. 2.

(COMPOSED OF POLLING DIVISIONS NOS. 3 AND 4.)

POLLING DIVISION NO. 3.

Bounded on the East by the Side Line between Lots 18 and 19, on the Broken Front and the 1st Concession, on the North by the River Thames, on the West by the Wortley Road and the Side Line between Lots 27 and 28, and on the South by the Commissioners Road.

PART FIRST.

Containing the names of those entitled to vote at both Municipal Elections and at Elections for Members of the Legislative Assembly.

No. on Assesment Roll.	Name.	Con.	No. of Lot or Part Lot.	No. on Assesment Roll.	Name.	Con.	No. of Lot or Part Lot.
574	Aiken Peter	b ft	25	526	Crosby Wm	1	25
580	Applegate Wm	s Clark st	23	549	Colgrove R D	b ft	25
708	Argyle Edward	e Wortley	1	553	Campbell James	"	25
711	Arbuckle Wm	Ham sur	1, 2	577	Crawford Alex	"	25
716	Able George	" "	2	585	Cake Elias	s Bridge st	2
				592	Cole Charles	"	18
				598	Court Robert	"	14
529	Bissell Wm	1	24	599	Cathro Mr	"	14
540	Beresford James	e Wortley	8	650	Ching Wm	s Ham row	8
545	Bartlett Leonard	b ft	24	654	Conway Thomas	"	8
552	Broomfield John	"	25	680	Carfrae Robert	e Wortley	8
573	Berry Richard	"	25	683	Chureher Thomas	"	8
576	Berry Wm	s Clark st	18, 20	703	Clifford Matthew	"	3
578	Beasley Ira	W W B R	8	704	Cowan Robert	"	2
588	Brayman Mr	s Bridge st	2	709	Calus C A	Ham sur	1, 2
595	Burt Sammel	"	16, 17	718	Cutler Geo	"	3
623	Brimsmead H	n Madiver st	7	719	Cannora John	"	4
647	Buckingham James	e Wortley	5	721	Childs Geo	"	5
693	Birrell Geo	Craig st	1	722	Clayton John	"	5
694	Birrell Wm	"	4	727	Cave Alfred	e Wortley	5
697	Biggs Mr	Ham sur	6	733	Culliford Arabrose	Craig sur	10
705	Brooks Thomas	e Wortley	2	760	Cannom Matthias	Craig st	21
707	Buck Almon	"	1	766	Cole Thomas	e Wortley	8
714	Bonser Geo	Ham sur	2	767	Clegg Robert	"	8
726	Brunton Thomas	Craig sur	7				
744	Burns James	Craig st	36	525	Durand Donald	b ft	25
754	Bremner A	"	24	528	Duguid Alex	"	24
755	Bremner R	"	12	530	Duguid Peter	1	24
774	Brown Dr	Craig sur	24	531	Duguid Alex	1	24
601	Brazill Patrick	Bridge st	8	537	Deacon Wm	b ft	23
				539	Dawson R J C	"	22
484	Curtis Charles	1	19	569	Diprose H	W W B R	1
485	Curtis Henry C	1	19	581	Duncan Geo	s Clark st	21

No. on Assess- ment Roll.	Name.	Con.	No. of Lot or Part Lot.	No. on Assess- ment Roll.	Name.	Con.	No. of Lot or Part Lot.
60	Delaney John	n	6	533	Harris Geo B	b ft	23
608	Dodds John C	n	14	550	Horton Wm	"	25
609	Dodds Edward	"	14	596	Hughes Wm	n	9
610	Dodds Geo T	"	14	597	Holms Geo	"	14
622	Dunn Michael	n	1	621	Holland Thomas	n	1
665	Duff Wm	n	7	630	Hitebins Joseph	s	1, 2
675	Dunn Henry	"	7	641	Heath W B D	e	3
745	Davey Geo	"	31	652	Hughes David	"	5
747	Davey Thomas	"	30	682	Hodgetts Thomas	"	3
748	Drake Barthl	"	28	686	Hunt Charles B	"	8
				730	Hart Mr	"	9
				757	Harris Charles	"	22
544	Eggett John	"	24	758	Hall Rich	"	22
555	Evans R J	"	25	759	Hall Wm	"	21
582	Eggett Charles	"	21	762	Haggart A	"	23
657	Edwards Philip	"	8	770	Hope Charles	"	3
744	Elliott Charles H	"	34	771	Hope Charles J	"	3
768	Emery A S	"	26	772	Hope Adam	"	3
				783	Haskite John	"	25
				788	Hyman Charles	"	3
508	Fisher George	"	25				
223	Ford Wm	"	25	995	Irwin John	"	24
536	Frank R S	"	21, 22				
538	Ferguson Robert	"	23	488	Jamieson Wm	"	20
541	Frank Geo B R	"	24, 25	615	Johnstone Mohr	"	2
587	Flitten Mr	"	2	630	Johnston Geo	"	25
627	Foster Robert	"	5	724	Jewel G F	"	2
642	Finnemore Alfred	"	8				
656	Ferguson John	"	8	546	Knowles Thomas	"	25
659	Flood Hugh	"	8	658	Kisby Levi	"	8
670	Ferguson James	"	1	685	Kells Barnabas	"	5
671	Falls Robert	"	1	728	Killeue John	"	8
752	Friend Wm	"	26	738	Kelley Michael	"	39
535	Gunn Marcus	"	23	495	Luekhurst Edward	"	22
568	Griffin James	"	11, &c	570	Lansome George	"	1
613	Graham Thomas	"	3, 4	584	Land Thomas	"	2
619	Gardiner Thomas	"	1	628	Leathorn R	"	4
625	Grant James	"	7	637	Lepper Andrew, sr	"	25
668	Goodhue C	"	6	638	Lepper Andrew, jr	"	25
687	Gardiner John	"	8	662	Linney James	"	7
689	Gunn G M	"	2	674	Lings John H	"	5
750	Gerry Wm	"	27	710	Leclair Lewis	"	1, 2
751	Gerry John	"	27	736	Logan David	"	42
753	Greules Andrew	"	26				
781	Geary Thomas	"	25	512	Main Charles M	"	1
				513	Main Henry	"	1
473	Holden John	"	20	521	McIntosh John	"	25
497	Hyndman Donald	"	23	543	Mallis John	"	24
498	Hyndman Donald	"	23	547	Martin Geo	"	25
509	Hall Thomas	"	1				
520	Hart James	"	26				
527	Hiscox Thomas	"	1				

No. 2 WARD—THIRD DIVISION.

No. on Assesmt Roll.	Name.	Con.	No. of Lot or Part Lot.	No. on Assesmt Roll.	Name.	Con.	No. of Lot or Part Lot.
673	Taylor Henry	e	Wortley 3	583	Winnett Henry	s	Bridge st 2
677	Taylor John		Han sur 3	586	Whitehouse Edward		" 2
775	Tiffary Fredk.		1 24	636	Webber Alfred	b ft	25
				702	Wakeling Wm	e	Wortley 4
				735	Westman Alfred		Craig st 43
				740	Wright Edward		" 39
482	Weymouth Samuel		1 19	742	Westland James T		" 38
515	Wilson Lawrence	e	Wortley 1	743	Ward John		" 37
532	West Edward		b ft 24	756	Whitehead Wm		" 23
540	Whetter Richd		1 23	763	Walker Robert B		Craig sur 23
548	Weston Geo		b ft 25				
561	Weatherhead Wm		W W B R 11	534	Yates Henry D		b ft 23
564	Ward Wm P		" 11	766	Yeo N F		e Wortley 8
565	Watson Geo		Mill st 4,5,&c				

SECOND WARD.—DIVISION NO. 3.

PART SECOND.

Containing the names of those entitled to vote at Municipal Elections only, and not at Elections for Members of the Legislative Assembly.

No. on Assesmt Roll.	Name.	Con.	No. of Lot or Part Lot.	No. on Assesmt Roll.	Name.	Con.	No. of Lot or Part Lot.
602	Gardiner Henry		Bridge st 7	589	Slott Henry		Bridge st 10
612	Gowers James		" 5	601	Symonds William		" 5
				603	Sutherland A M		" 7
593	Hackett John		Bridge st 17	590	Wallace George		Bridge st 10

SECOND WARD.—DIVISION NO. 3.

PART THIRD.

None.

and 28
36 and
sioners

at Elec

No. on
Assesmt
Roll.

677 A
678 A
766 A
947 A
989 A

665 B
666 B
667 B
679 B
680 B
710 B
734 B
752 B
765 B
823 B
827 B
849 B
815 B
816 B
871 B
900 B
902 B
906 B
913 B
914 B
915 B
961 B
971 B
986 B

996 C
982 C
692 C
755 C
756 C

o. of Lot
or
Part Lot.
st 2
2
25
Y 4
43
39
38
37
23
r 23
23
ey 8

WARD No. 2.

POLLING DIVISION NO. 4.

Bounded on the East by the Wortley Road and the Side Line between Lots 27 and 28, on the North by the River Thames, on the West by the Side Line between Lots 36 and 37 on the Broken Front and 1st Concession, and on the South by the Commissioners Road.

PART FIRST.

Containing the names of those entitled to vote at both Municipal Elections and at Elections for Members of the Legislative Assembly.

ly, and
No. of Lot
or
Part Lot.
st 10
5
7
st 10

No. on Assesment Roll.	Name.	Con.	No. of Lot or Part Lot.	No. on Assesment Roll.	Name.	Con.	No. of Lot or Part Lot.
677	Askey Joseph.....	w	Whnff 8	769	Cox Moses.....	s	Kent st 2
678	Askey Amos.....	"	8	773	Campbell Daniel....	"	6
766	Adeock Henry.....	"	1	779	Collins Jeremiah....	w	Whnff 6, 7
947	Abram Wm.....	n	Askin st 107	789	Curtin John.....	n	Askin st 113
989	Archer Thomas.....	"	75	792	Campbell A J.....	"	79, 86
				798	Coleman John.....	e	Whnff 6
				799	Coleman Richard....	"	6
665	Broad James.....	b	ft 33	801	Coyne Wm P.....	n	Stanley st 6
666	Bogue Allan.....	"	33	809	Covney Michael.....	s	Centre st 17
667	Bogue John.....	"	33	821	Chapman Mr.....		McMillan sur 7
679	Bows John.....	w	Whnff 7	841	Carniff W G.....	s	Beecher st 34
680	Bishop John.....	"	8	845	Childs Joseph.....	n	" 40
710	Brown Johnson.....	w	Wortley 1	852	Cassady Andrew....		Bayly sur 9
734	Bates Thomas.....		Macfie sur 22	867	Cassie James F.....	e	Whnff 4
752	Baldie John.....	w	Whnff 4	872	Clark John.....	n	Maple st 11
765	Burk John.....	"	2	927	Culbert Thomas.....	n	Askin st 116
823	Beaton H.....		McMillan sur 9	953	Carson John.....	"	102
827	Black Duncan.....	s	Beecher st 23	958	Chantler Charles....	s	" 57
849	Bolt James.....	n	" 43	965	Curtin Thomas.....	"	sur 66
815	Bruce William.....	e	Whnff 67	984	Cooper W D.....		Macfie sur K 30
816	Burrage John.....		McBeth st 57				
871	Balkwell Isaac.....	n	Maple st 10	706	Derwent Andrew....	l	26
900	Brown Henry.....	s	Alma st 120	707	Dacey Richard.....	e	Whnff 1
902	Borden Henry.....	e	Whnff 6	763	Drennan Walter....	w	" 4
906	Beecher H C R.....		Beecher sur 53	764	Deadman E A.....	"	3
913	Beattie John.....	w	Wortley 30	804	Drought Thomas....	n	Stanley st 2, 3
914	Beattie Thomas.....	"	126	848	Darville David.....	s	Beecher st 36
915	Beattie David.....	"	126	879	Day George.....	n	Maple st 14
961	Blackwell Robert....	s	Askin st 60	899	Dunn William.....	n	Alma st 30
971	Betts George.....	n	Bruce st 10	899	Drayton Henry.....	"	" 91
986	Burtwhistle P.....		Macfie sur J 12	909	Denton John M.....	w	Whnff 4
				917	Davis Rev E.....	s	Alma st 122
996	Connors James.....		Macfie sur B 8	957	Dundass Robert....	s	Askin st 49
982	Curie R N.....	"	B 11	973	Drake Francis.....	n	Bruce st 7
692	Curtis John.....	w	Whnff 4				
755	Connors John.....	"	4	685	Eager R R.....	w	Whnff 4
756	Connors James.....	"	4	686	Eager John.....	"	4

No. on Asses'm't Roll.	Name.	Con.	No. of Lot or Part Lot.	No. on Asses'm't Roll.	Name.	Con.	No. of Lot or Part Lot.
694	Eagan John	1	31	851	Hodgins John	Bayly's sur	3
925	Elliott James	s Askin st	22	855	Heaman John	s Centre st	24
926	Elliott Wm	"	22	968	Hugell Michael	n Bruce st	25
				864	Hurt James	Bayly's sur	22
810	Foster Walter	O'Brien sur	17	955	Hammond Jesse	n Askin st	100
869	Friend John	n Maple st	9	870	Hodgie Geo	n Maple st	9
883	Ferguson John	"	19	942	Hannah Robert	w Wortley	123
944	Farr Joseph H	n Bruce st	30	952	Hayes Wm	n Askin st	102
956	Foster Charles	s Askin st	47	881	Hoare Wm	n Maple st	16
				948	Hiek Wm	s Askin st	43
				903	Hickson Wm T	n Maple st	15
975	Gowman C D	Macfie sur	F 4	929	Hunter Wm	s Askin st	38
970	Greiger Henry	n Bruce st	9	946	Hoskings Gilbert	s "	40
930	Gauld Alex	s Alma st	96				
924	Grimshaw Joseph	s Askin st	21	937	Inglis Jackson	n Askin st	115
908	Graydon S H	Morley sur	27	803	Irwin Wm	n Stanley st	4
644	Griffith Oliver	b ft	35	979	Ingram T C	Macfie sur	F 9
645	Griffith John	"	35	873	Irwin James	s Maple st	30
646	Griffith Wm	"	35	893	Ironsides Wm	n Alma st	1
647	Griffith Eli	"	35				
649	Griffith Nathan	"	35	923	Jones Wm	s Askin st	20
650	Griffith Eli, sr	"	35	897	Jones Geo	n Alma st	21
670	Griffith Ezra	1	31	648	Jarvis John	b ft	35
671	Griffith Richard	1	31	654	Jarvis Richard	1	35
672	Griffith Francis	1	31	660	Jarvis R D	b ft	34
673	Griffith Lynn	1	31	711	Johnstone Alex C	1	28
674	Griffith Tunis	1	31	808	Johnstone Wm	n Centre st	19
746	Gunter Wm	w Whnff	4	838	Johnstone James	w Whnff	5
751	Generow John	"	4	884	Justin M J	n Maple st	18
754	Gordon Angus	s Askin sur	74	582	Jamieson Angus	1	32
758	Goff Edward	Maple st	2, 3				
655	Griffith Geo	1	35	782	Kent John	w Whnff	4
775	Gray Herbert	n Kent st	3, 4	791	Kelley Patrick	n Stanley st	13
812	Griffin Daniel	McBeth st	50	935	Kelley Ebenezer	n Askin st	109
829	Groves Henry	s Beecher st	24				
830	Grayson Wm	"	24	940	Lyman James	s Askin st	42
842	Graat Mr	"	34	928	Lewis Levi	n Askin st	114
843	Gordon Thomas	"	35	987	Leys T B	Macfie sur	E 7
853	Givins John B	e Whnff	6	690	Ling Joseph	w Whnff	3
865	Givins Warren	Bayly's sur	22	943	Lee Henry	n Askin st	118
				964	Lambert Geo	n Bruce st	29
941	Hall Geo	w Wortley	123	741	Laramy John	w Whnff	4
708	Haydon Thomas T	e Whnff	2	759	Loyd Thomas	w "	4
736	Hodgins T C	w "	3, 4	774	Lowm Alfred	n Kent st	7
738	Hessell C L	w "	4	790	Langmead E	n Stanley st	14
739	Hessell Lewis	w "	4				
740	Hennessey R J	s Askin sur	68	932	McMechan John	n Askin st	118
767	Hunt Wm	w Whnff	1, 2	938	Morey J W	n "	108
785	Hyslop John	w "	3	997	McAlpine Dr	s Askin sur	67
786	Havercroft Thomas	n Stanley st	17	920	Moor A J	s Alma st	85
787	Havercroft Wm	n "	17				
796	Hungerford Richard	n "	9				
837	Hutchinson Charles	s Beecher st	31				

No. on Asses'm't Roll. 914, 912, 905, 657, 659, 681, 685, 699, 733, 743, 744, 745, 760, 761, 768, 783, 793, 794, 795, 813, 818, 824, 831, 832, 839, 837, 860, 901, 859, 951, 862, 886, 891, 895, 656, 658, 661, 662, 663, 770, 883, 978, 916, 817, 854, 888, 863

WARD No. 2—FOURTH DIVISION.

Con.	No. of Lot or Part Lot.	No. on Assessm't Roll.	Name.	Con.	No. of Lot or Part Lot.	No. on Assessm't Roll.	Name.	Con.	No. of Lot or Part Lot.	
	ayly's sur	3	919 Morely Samuel.....w		Wortley	5	682 Peace John, sr.....w		Whnff	8
	Centre st	24	912 McKinnon John.....w		"	5	683 Peace John, jr.....		"	8
	Bruce st	25	905 McFie Daniel.....e		Whnff	3	684 Peace Wm.....		"	8
	ayly's sur	22	657 McLaren Peter.....b		ft	34	797 Perry Solomon.....n		Stanley st	8
	Askin st	100	659 McWebb Thomas.....		"	34	826 Pritchard Edward.....s		Beecher st	23
	Maple st	9	681 McNeal Finley.....w		Whnff	8	833 Petyt Wm.....		"	27
	y Wortley	123	685 Maddle Isaac.....		"	2	835 Pitt Geo.....		"	28
	Askin st	102	696 McGregor John.....		1	31	898 Potter Mr.....n		Alma st	23
	Maple st	16	699 McInnis Alex.....		1	30	980 Paine Wm.....		Macfie sur, F	10
	Askin st	43	733 McArthur Alex.....w		Whnff	2	974 Priestly J H.....		Macfie sur, bk	F 5
	Maple st	15	743 McMullen John.....		"	4	868 Page James.....e		Whnff	4
	Askin st	38	744 McMullen Charles.....		"	4	981 Paiue Henry.....		Macfie sur	F 8
	"	40	745 McMullen Fredk.....s		Askin st	81	966 Parnell Edward.....		"	B 6
			760 Milne George.....n		Alma st	28	992 Pontey Alex, jr.....n		Centre st, l,&c	
			761 Milne John.....		"	37	991 Pontey Alex, sr.....		"	l,&c
			768 Mockler Michael.....s		Kent st	1	993 Pontey Thomas.....		"	l,&c
			783 Morken Michael.....w		Whnff	4				
			793 Murray Adam.....n		Stanley st	11,12				
			794 Murray Wm J.....		"	11,12				
			795 McLeod Thomas.....		"	10	693 Rawlings Geo.....		1	31
			813 McNamara Michael.....		McBeth st	51	735 Roder Thomas R.....w		Whnff	3, 4
			818 Megcham David.....		Beecher st	67	748 Rispin Rich.....		"	4
			824 McMullans Duncn.....w		Whnff	5	749 Rispin Luke.....		"	4
			831 McLeod Norman.....s		Beecher st	25	780 Ryan James.....s		R R st	1, 2
			832 Moyes James.....		"	26	781 Ryan John.....		"	1, 2
			839 Morris Wm.....		"	33	784 Richardson Alfred....		Bayly sur	1, 2
			837 Moore Mr.....n		Beecher st	40	814 Ryan James.....		McBeth st	52
			860 McIntosh Thomas....		Bayly sur	15	857 Riddle Abram.....		Bayly sur	13
			901 Mason John.....		Askin sur	4	882 Rowley Daniel.....e		Whnff	72
			859 Meston Malcolm.....		Bayly sur	14	922 Robertson Geo.....s		Askin st	19
			951 McCoy Samuel.....n		Askin st	103	931 Rossiter Charles.....n		"	118
			862 McLaren Jeremiah....		Bayly sur	22	950 Rice Wm.....		"	105
			886 Middleton Geo.....n		Maple st	20	962 Row Wm.....s		Askin st	61
			891 Murray Michael.....n		Alma st	29	967 Rae Thomas.....n		Bruce st	11
			895 Mockler John.....		"	25	972 Reid John T.....		"	8
							976 Robinson Rev J H....		Macfie sur, F	13
			656 Norton Geo.....		b ft	34	825 Scott Mr.....		Beecher st	22
			658 Norton Wm.....		"	34	638 Summers John.....		b ft	33
			661 Norton Nathan.....		Centre st	8	639 Summers Edward....		"	36
			662 Norton John.....		"	8	640 Summers Wm.....		"	36
			663 Norton Nelson.....		"	8	675 Scott Samuel.....		1	32
			770 Nial Charles.....s		Kent st	3	676 Seccomb R.....		Ham sur	1
			883 Nichols John H.....n		Maple st	17	712 Stephens Richard.....e		Whnff	1
							713 Stephens Roland.....		"	1
							714 Stephens Charles.....		"	1
							715 Stephens Herbert.....		"	1
			978 Owrey James.....		Macfie sur, C	1,2,3	737 Stinson Alex.....		Bruce st	63
			916 Overell John.....w		Wortley	128	742 Sullivan Morris.....w		Whnff	4
			817 Osbourn Alfred.....		Beecher st	66	747 Sandry Edward.....		Askin sur	70
			854 O'Higgins Joseph.....e		Whnff	6	757 Swift Wm.....		Maple st	2, 3
			888 O'Donnell James.....n		Alma st	34	762 Stead Joshua.....w		Whnff	4
							788 Sparrowhawk Rich....n		Stanley st	15
							808 Shaw Geo.....n		Alma st	22
							807 Spence David.....n		Centre st	23
			863 Page James.....		Bayly sur	22				

No. 2 WARD—FOURTH DIVISION.

No. on Assessm't Roll.	Name.	Con.	No. of Lot or Part Lot.	No. on Assessm't Roll.	Name.	Con.	No. of Lot or Part Lot.
828	Smith James		Beecher st 23	811	Turner Wm.		O'Brien sur 18
844	Seals James		" 40	846	Tanner Wm.		Beecher st 40
858	Smith Wm.		Bayley sur 14	964	Taylor James		Bruce st 36
872	Scott Hugh		Maple st 12	990	Taylor John		Centre st, l, & c 13
880	Sparks Thomas		Centre st 18				
887	Scott John		Alma st 33				
894	Sanders Henry		Morley sur 26				
904	Smith W S.		Bayley sur 18	985	Vallier Thos.		Macfie sur B 13
910	Smith Robert		Maple st 32				
911	Shanley James		Askin sur 13				
933	Smith Richard		Maple st 31	687	Weldon Andrew		w Whnff 5
934	Smith Samuel		Maple st 31	689	Watkins David		" 3
936	Steel Wm		Askin st 115	806	White Geo.		e Whnff 6
939	Sutherland John		" 42	820	Weld Wm.		Beecher sur 45
977	Shaw James		Macfie sur J 1	822	Wheelhouse Chas.		Bayly sur 10
983	Summers Hugh		" 13 7	840	Wheaton Albert		s Beecher st 33
580	Stephens John		1 32	859	Weston Malcolm		Bayly sur 14
				866	Westlake Wm.		" 22
630	Teepie John		Bayly sur 3, 4	874	Wall Henry		s Maple st 30
631	Teepie Timothy		" 3, 4	890	Watson Alex.		s Alma sc 82
632	Teepie J B.		" 3, 4	918	Wright John		" 121
644	Topin Calvin		1 32	949	Webb Henry		n Askin st 105
677	Thorp Mansar J.		1 32	954	Wright Thomas		" 101
705	Tambling Thomas		1 28	959	Wall Wm.		" 77
753	Thomas Samuel		s Alma st 92				
805	Tozland Henry		n Centre st 11	691	Young Daniel		w Whnff 1

SECOND WARD.—DIVISION NO. 4.

PART SECOND.

Containing the names of those entitled to vote at Municipal Elections only, and not at Elections for Members of the Legislative Assembly.

No. on Asses-sm't Roll.	Name.	Con.	No. of Lot or Part Lot.	No. on Asses m't Roll.	Name.	Con.	No. of Lot or Part Lot.
776	Connors John		Kent st 4	877	Howlett Mr.		Maple st 13
955	Dunn Richd		n Bruce st 35	988	Kilworth Wm.		Bruce st 35
771	Fitzgerald James		Kent st 1				
877	Fitzpatrick Donald		Maple st 13	876	Mill Abram		Maple, st 13
969	Friend John		Bruce st 12	875	Merchant Mr.		" 13

SECOND WARD.—DIVISION NO. 4.

PART THIRD.

None.

No. of Lot
or
Part Lot.

rien sur 18
ecker st 40
ruce st 36
ntre st, 1, &c
Whnff 13

ie sur B 13

Whnff 5
" 3
Whnff 6
cher sur 45
ly sur 10
ecker st 33
ly sur 14
" 22
mple st 30
ma sc 82
" 121
skin st 105
" 101
" 77

Whnff 1

ons only, and

No. of Lot
or
Part Lot.

mple st 13

ruce st 35

mple st 13

" 13

WARD No. 3.

(COMPOSED OF POLLING DIVISIONS NOS. 5, 6 AND 7.)

POLLING DIVISION NO. 3.

Bounded on the East by the Side Road between Lots 36 and 37 on the Broken Front and the 1st Concession, on the North by the River Thames' on the West by the Western Boundary of the Township, and on the South by the Road in rear of the 1st Concession.

PART FIRST.

Containing the names of those entitled to vote at both Municipal Elections and at Elections for Members of the Legislative Assembly.

No. on Assessm't Roll.	Name.	Con.	No. of Lot or Part Lot	No. on Ass-essm't Roll.	Name.	Con.	No. of Lot or Part Lot.
557	Armstrong Walter...		B 49, 50	569	Elson John.....	A	49
				570	Elson Geo.....	A	47
				571	Elson Sidney.....	A	47
				572	Elson Wm.....	A	47
				589	Elwood Ephraim....	b ft	45
545	Boler Walter.....	l	46	563	Finch Wm C.....	A	49
546	Boler Henry.....	l	47	564	Finch Andrew R....	A	49
609	Bartley N H.....	b ft	44	565	Finch Wm H.....	A	49
634	Brown Wm.....	"	37	611	Flint Pirney.....	b ft	42
635	Bunday Philip.....	"	38	625	Frank Wm.....	b ft	39
643	Biinn Wm.....	l	48	581	Griffith James E....	b ft	45
666	Bogue John.....	b ft	37	645	Griffith John.....	l	37
				646	Griffith Wm.....	l	37
536	Cassady John.....	B	49	647	Griffith Eli.....	l	37
567	Cassady James.....	A	47	538	Herrington Arial....	b ft	45
591	Campbell E J.....	b ft	45	542	James Samuel.....	l	47
598	Charles John.....	b ft	44	543	James Henry.....	l	47
606	Cornwall Hiram....	b ft	45	544	James Wm.....	b ft	45
607	Colville James.....	b ft	44	582	Jamieson Angus....	l	32
608	Colville John W....	b ft	44	613	Jarvis Nicholas....	b ft	41
614	Coombs Charles....	b ft	40	621	Jarvis F W H C....	b ft	38
615	Coombs Henry.....	b ft	40	623	Jarvis C H.....	b ft	38
616	Coombs John K....	b ft	40	626	Jarvis R G.....	l	38
				555	Jarvis Geo.....	B	47
230	Dale Sannuel.....	l	40, 41	559	Kilbourne John....	A	50
548	Duncan Robert.....	l	43				
543	Dawson Edmund....	l	47				
544	Dawson James.....	l	45				
583	Duval John.....	b ft	49				
612	Dufton John.....	b ft	42				
617	Dorman James.....	l	41				
618	Dorman Dennis O....	l	41				
620	Deacon Daniel.....	l	39				
622	Dorman John.....	b ft	39				

No. in Assessor's List	Name	Class	No. of LA or Part Lot.	No. in Assessor's List	Name	Class	No. of Lot or Part Lot.
670	Williamson Henry	A	50	551	Rogers John	1	42
671	Edwin Kirk	A	48	624	Raymond John	b ft	39
674	Edwin Wm	A	49				
679	Francis F. H.	b ft	45	558	Smith Comerford	B	50, 51
682	Rolly Thomas	b ft	37	590	Stephens John	b ft	46
687	Elizabeth Dumbey	1	45	585	Soller Robert	"	45
680	Luckey David	b ft	45	596	Shepherd George	"	45
				600	Stanton Jonathan	"	45
690	Matt Wm	1	38	601	Stanton Robert	"	45
690	McLaren David	1	19	602	Stanton Samuel	"	44
690	McLaren Robert	1	40	603	Summers Robert	"	45
690	McLaren Wm	1	41	627	Summers Geo.	"	37
691	Matt Andrew	B	49	628	Summers James	"	37
699	Matt Wm	B	49	628	Summers Thomas	1	37
698	Maclie Rufus	A	47	637	Summers Robert	b ft	38
698	Montague John	B	47	448	Skuse John	1	41
697	Montague Joseph	B	47				
697	Montom William	b ft	47	235	Probridge Wm	1	37
697	Marion Wesley	b ft	47	556	Tanton Henry	B	48, 49
699	Martha H. K.	b ft	45	619	Tunks James	1	40
697	Marion Wallace	b ft	45	630	Teepie John	1	37
696	McCully James	b ft	38	631	Teepie Timothy	1	37
				632	Teepie J. B.	1	37
690	Nixon John	1	38				
641	Nixon Wm	1	38	541	Wickerson Henry	1	48
				503	Wells B. S.	1	43
673	Oman Meredith	B	49	504	Wells J. B.	b ft	45

THIRD WARD—DIVISION NO. 3.

PART SECOND.

Containing the names of those entitled to vote at Municipal Elections only, and

ACT AS MEMBERS OF MEMBERS OF THE LEGISLATIVE ASSEMBLY.

688 A. K. S. 45

688 N. S. 45

THIRD WARD—DIVISION NO. 3.

PART THIRD

None.

No. of Lot
or
Part Lot.

42
39

50, 51
46
45
45
45
44
45
37
37
38
41

37
48, 49
40
37
37
37

48
43
45

only, and

WARD No. 3.

POLLING DIVISION NO. 6.

Bounded on the East by the Side Road between Lots 36 and 37 on the 2nd Concession, by the Line between Lots 24 and 25 on the 3rd Concession, and by the Bostwick Line on the 4th Concession, on the North by the Road in rear of the 1st Concession, on the West by the Western Boundary of the Township, and on the South by the Line between Lots 9 and 10 on the Gore and by the Side Road between Lots 65 and 66 on the Talbot Road, Lots East and West.

PART FIRST.

Containing the names of those entitled to vote at both Municipal Elections and at Elections for Members of the Legislative Assembly.

No. on Assess'm't Roll.	Name.	Con.	No. of Lot or Part Lot.	No. on Assess'm't Roll.	Name.	Con.	No. of Lot or Part Lot.
379	Andrews Adolphus .	ET R	70	412	Donaldson John A. . . .	ET R	70
392	Arnold George.	W T R	71	435	Doyle Benjamin.	ET R	75
402	Anderson Henry.	ET R	70	436	Doyle John.	ET R	75
507	Anderson Charles. . . .	W T R	68	504	Decker Gideon.	W T R	69
538	Adair Jeremiah.	2	48	510	Decker Charles.	Gore	5, 6
450	Arthur Wm.	ET R	78	524	Deadman Henry.	Gore	1
				546	Dowdell William.	ET R	77
				232	Dale John.	ET R	76
				164	Dacey Richard.	W T R	78
374	Brient Calvin.	ET R	70	362	Fenner Frank Lee.	ET R	68
391	Best L. E.	ET R	71	385	Fortner Jonas.	W T R	70
393	Baker J. L.	W T R	71	531	Fenwick James.	W T R	77
425	Bogue John.	ET R	73	532	Fenwick John.	W T R	77
426	Bogue David.	ET R	73	535	Fletcher Levi.	W T R	78
437	Burch D. B.	ET R	74				
440	Burch Calvin.	ET R	75	370	Godwin James.	ET R	69
445	Burrows Wm.	W T R	77	508	Germain Henry	W T R	68
521	Bowering Thomas. . . .	Gore	2				
522	Bowering Jesse.	Gore	1	372	Hunt James.	W T R	69, 70
523	Burgess Truman.	W T R	74	396	Heard John, sr.	ET R	71
533	Baker William.	W T R	76	397	Heard William.	ET R	71
537	Bliun Chancey.	2	48	398	Heard Thomas.	W T R	73
787	Brooks Hugh.	2	37	399	Heard Robert.	ET R	71
				400	Heard John, jr.	W T R	70
354	Comfort W. J.	W T R	67	401	Heard George.	W T R	70
443	Cornell Jacob R.	W T R	76	410	Halls Thomas.	ET R	71
451	Cornell George.	W T R	78	411	Hudson John.	W T R	70
452	Cornell John W.	W T R	78	413	Halls William.	ET R	70
453	Cornell Jesse H, sr. . . .	W T R	78	513	Hager Henry.	W T R	71
454	Cornell Jesse H, jr. . . .	W T R	78	514	Hager Charles.	W T R	72
455	Cornell John H.	W T R	76	543	Harmon John R.	ET R	77
503	Caldwell Thomas.	Gore	8				
366	Disbrowe Wm H.	ET R	69				
367	Disbrowe E H.	ET R	69				

No. on Assessm't Roll,	Name.	Con.	No. of Lot or Part Lot.	No. on Assessm't Roll.	Name.	Con.	No. of Lot or Part Lot.
516	Ireland Walter.....	Gore	3	377	Revell John.....	"	70
517	Ireland John.....	Gore	3	381	Rogers Wm.....	E T R	70
518	Ireland George.....	2	48	383	Reynolds James.....	"	71
380	Jackson Wm.....	E T R	70	384	Reynolds J S.....	"	71
569	Knapp C F.....	E T R	69	390	Risden Joseph.....	"	71
419	Kelly Geo.....	W T R	71	420	Routledge Andrew....	"	71
424	Kilbourn Joseph.....	W T R	73	424	Robinson Richard....	"	72
364	Lawn David.....	W T R	69	245	Swartz Peter R.....	W T R	71
365	Lawn Wm.....	W T R	69	244	Swartz Thomas E....	E T R	77
367	Lancaster Dr.....	E T R	69	534	Ganagan Wm.....	W T R	77
371	Laekey Andrew.....	W T R	69	526	Scott Charles.....	2	48
382	Lamb Joseph.....	E T R	70	355	Smith Levi.....	E T R	67
395	Lewis Levi R.....	E T R	71	356	Smith S W.....	"	67
351	Mill John.....	W T R	67	357	Smith John.....	"	67
353	Mill Richard.....	E T R	67	358	Smith Wm.....	W T R	67
373	Morden Charles P....	W T R	70	359	Stone Wesley.....	"	68
430	Mathers James.....	W T R	74	360	Stone Robert.....	"	68
431	Mathers Hiram.....	W T R	74	403	Swift George.....	E T R	70
432	Mathers John.....	W T R	74	404	Scott Wm.....	"	71
433	Mathers Andrew.....	W T R	74	407	Stephens Aaron.....	"	71
441	Moore George.....	W T R	76	408	Swift James.....	"	70
449	McGregor John.....	E T R	78	409	Swift Wm.....	"	70
450	McArthur Wm.....	E T R	78	427	Sadler Wm.....	W T R	73
512	Mann Geo.....	W T R	71	447	Skuse Barnabas.....	E T R	77
536	McNames Peter.....	5	48	504	Sifton Joseph.....	Gore	9
346	Nichols Charles.....	E T R	66	505	Sifton Charles.....	"	7
346	Nichols James.....	E T R	66	506	Sifton John.....	"	7
347	Nichols Alonzo.....	E T R	66	361	Thomas Jas A.....	E T R	68
348	Nichols James W....	E T R	66	363	Thomas Richard B....	"	68
242	Nixon James.....	E T R	76	423	Thornicroft John....	W T R	72
186	Nixon Walter.....	2	37	446	Tunks Henry.....	"	77
184	Pincomb Richd.....	2	38	511	Tye Samuel.....	Gore	4
185	Pincomb John.....	2	39	428	Vail Wm H.....	W T R	73
342	Piper Samuel.....	W T R	66	439	Vanstone Wm.....	"	75
343	Piper Richd.....	W T R	66	440	Vanstone S J.....	"	75
349	Post George.....	E T R	67	442	Vanderlinder M.....	E T R	76
350	Post James.....	E T R	67	444	Vanderlinder John....	"	76
417	Poole Joseph, sr.....	W T R	70, 71	414	Whiting John.....	E T R	70
418	Poole Joseph, jr.....	W T R	70, 71	527	Wilkins George.....	2	48
422	Patrick David.....	E T R	72	528	Wilkins M D.....	2	48
515	Patrick Abram.....	W T R	71, 72	529	Wilkins Robert.....	2	48
519	Patrick Eber.....	W T R	72	530	Wilkins Thomas.....	2	48
520	Patrick John.....	W T R	73, 74	236	Walters Walter, sr...	2	37
181	Routledge Wm, sr....	E T R	72	237	Walters Thomas D....	2	37
182	Routledge Wm, jr....	"	72	238	Walters George L....	2	37
183	Routledge James.....	"	71	239	Walters Walter, jr...	W T R	79
375	Routledge John.....	W T R	70	180	White Fernan.....	2	38
376	Routledge George....	"	70				

No. of Lot
 or
 Part Lot.
 70
 70
 71
 71
 71
 71
 72
 71
 77
 77
 48
 67
 67
 67
 67
 68
 68
 70
 71
 71
 70
 70
 73
 77
 9
 7
 7
 68
 68
 72
 77
 4
 73
 75
 75
 76
 76
 70
 48
 48
 48
 48
 37
 37
 37
 79
 38

NO. 3 WARD—SIXTH DIVISION.

THIRD WARD.—DIVISION NO. 6.

PART SECOND.

Containing the names of those entitled to vote at Municipal Elections only, and not at Elections for Members of the Legislative Assembly.

No. on Assessm't Roll.	Name.	Con.	No. of Lot or Part Lot.	No. on Assessm't Roll.	Name.	Con.	No. of Lot or Part Lot.
386	Daniels J B.....	W T R	71	416	Pow Peter.....	W T R	70
287	Daniels John.....	"	71				
378	Geddes Arthur.....	E T R	70	434	Smith Calvin.....	W T R	73
415	McPherson Wm. . .	W T R	70	406	Yeo Henry.....	E T R	71

THIRD WARD.—DIVISION NO. 6.

PART THIRD.

None.

WARD No. 3.

POLLING DIVISION NO. 7.

Bounded on the East by the Bostwick Line; North by the Line between Lots 9 and 10 in the Gore and by the Side Road between Lots 65 and 66, Talbot Road, East and West; West by the Western Boundary of the Township, and South by the Southern Boundary of the Township.

PART FIRST.

Containing the names of those entitled to vote at both Municipal Elections and Elections for Members of the Legislative Assembly.

No. on Assesment Roll.	Name.	Con	No. of Lot or Part Lot.	No. on Assesment Roll.	Name.	Con.	No. of Lot or Part Lot.
261	Ayerst William.....	E T R	51	301	Davis Amos W.....	E T R	58
262	Ayerst Henry.....	E T R	51	482	Davis Harvey.....	W T R	57
461	Axford Geo. sr.....	Gore	23	486	Davis Almon C.....	Gore	13, 16
462	Axford Geo. jr.....	Gore	23	487	Davis George W.....	W T R	58
463	Axford Robert.....	Gore	24	489	Dingman Charles A...	Gore	14
491	Adams Samuel.....	E T R	64	490	Dingman W C.....	"	14
495	Adams James.....	Gore	13	498	Dale Solomon.....	W T R	65
				500	Dingman Charles W...	Gore	12
				501	Dingman Jonas.....	W T R	65
275	Burtwhistle Richard..	E T R	53, 54				
276	Burtwhistle Jonathan	"	53, 54	352	Eveison William....	"	64
286	Bennett Benjamin...	"	56				
287	Bennett Jesse.....	"	56	310	Fortner Sylvester....	E T R	60
304	Ballantine James....	"	59				
205	Ballantine Thomas...	"	59	467	Gerry William.....	W T R	53
456	Baker Samuel.....	Gore	23, 24				
457	Baldinger Jacob.....	"	23, 24	322	Hunt Samuel.....	W T R	63
469	Burrows James.....	"	22	323	Hunt E S.....	"	63
470	Baker William.....	W T R	54	332	Hunt Walter.....	E T R	64
473	Bell Samuel.....	Gore	20	333	Hunt Isaac.....	"	64
476	Bole John.....	W T R	56	483	Hopkins George.....	Gore	15
				488	House Abram A.....	"	15
249	Cole Matthew.....	W T R	49	499	Hunt Squires.....	"	12
293	Craig Ingl.....	E T R	58	502	Hunt John N.....	"	12
307	Cummins Isaac.....	W T R	60				
308	Cummins John D.....	"	60	302	Ingles James.....	E T R	58, 59
309	Cummins G B H.....	"	60	303	Ingles John.....	"	58, 59
481	Cook Isaac.....	"	57				
				334	Jones George W.....	E T R	65
7	Davis James F.....	E T R	55	335	Jones Abram.....	"	64, 65
277	Davis Eli L.....	W T R	54	336	Jones Hiram.....	"	64, 65
278	Davis Benjamin, sr...	E T R	54	337	Jones David.....	"	64, 65
279	Davis Benjamin, jr...	"	54	338	Jones Hiram.....	"	66, 67
287	Dangerfield John....	W T R	56				
288	Dangerfield Samuel..	"	56				
296	Davis A J.....	"	57, 58				
297	Davis Burbridge....	"	57				

No. 3 WARD—SEVENTH DIVISION.

No. on Assesmt Roll.	Name.	Con.	No. of Lot or Part Lot.	No. on Assesmt Roll.	Name.	Con.	No. of Lot or Part Lot.
32	Legg Henry.....	E T R	59	290	Rundle Charles.....	E T R	57
247	Ling Joseph.....	"	49	291	Rundle Thomas.....	"	57
248	Ling William.....	"	49	292	Rundle Philip.....	"	56
270	Lesson John.....	"	52	468	Reep William.....	"	53
317	Little James K.....	"	61				
318	Little John H.....	"	60, 61	11	Shore T Hardy.....	E T R	53
319	Little Jacob E.....	"	60, 61	273	Staples George.....	W T R	53
320	Little John A.....	"	60, 61	282	Sutton Samuel.....	"	56
321	Little Sabieski.....	"	62	283	Sutton William.....	"	56
325	Lancaster Thomas.....	"	63	312	Sutton James.....	"	61, 62
326	Lancaster Wesley.....	"	63	313	Sutton Jacob.....	"	61, 62
474	Love John.....	Gore	19	314	Sutton William.....	"	61, 62
475	Love Neal.....	"	19	315	Sutton Mieniah.....	"	62
484	Love Peter.....	"	17	316	Sutton Samuel H.....	"	62
927	Lewis Levi.....	W T R	59	327	Scott Walter.....	"	64
				328	Scott James.....	"	64
				329	Scott John.....	"	64
250	McGregor Daniel....	E T R	50	331	Scott Habkirk.....	E T R	64
251	McGregor James.....	"	50	491	Sutton Matthias.....	Gore	14
324	Mill W H.....	"	63				
459	Mulligan John, sr....	Gore	25, 26	9	Taylor William, sr....	E T R	54
460	Mulligan John, jr....	"	25, 26	10	Taylor William, jr....	"	54
465	McNully George.....	"	23, 25	267	Thomas John.....	"	52
472	May Henry.....	"	20	298	Thomas Francis.....	W T R	55, 58
478	May Samuel.....	"	18	299	Thomas Stephen.....	"	55, 58
485	May James.....	"	17	300	Thomas Edwin.....	"	55, 58
494	Maylan Michael.....	"	11	340	Thornicroft Matthew	"	65
496	McFarlane Andrew, sr	"	10	341	Thornicroft Joseph...	"	65
497	McFarlane Andrew, jr	"	10	464	Thorn James.....	Gore	23
256	Orr James.....	W T R	50	253	Vicary William.....	W T R	51
257	Orr James E.....	"	50	254	Vicary Walter.....	"	51
258	Orr John C.....	"	50	255	Vicary Gilbert.....	"	51
263	Orr George.....	E T R	52	271	Vail William.....	E T R	53
264	Orr Robert.....	"	51, 52	272	Vail Anstin.....	"	53
265	Orr Thomas.....	"	51, 52	285	Vicary William.....	"	55
266	Orr Jacob.....	"	51, 52				
344	Piper William.....	"	63	252	Weldon Andrew.....	W T R	51
345	Piper John.....	"	63	280	Wilson Jeremiah.....	"	55
466	Piper Samuel.....	Gore	23, 25, 26	281	Wilson Charles.....	"	55
495	Piper John.....	W T R	64	284	Weldon Thomas.....	E T R	55
				306	Wilson Richard J.....	W T R	59
295	Quick William.....	E T R	57	311	Weir John.....	E T R	60
				471	Weldon Thomas.....	Gore	21
259	Ramey Abraham.....	W T R	51	477	Weeks Nicholas.....	"	18
269	Ramey Silas.....	"	52	479	Weeks Thomas.....	"	18
				480	Weeks Wm.....	"	18

THIRD WARD.—DIVISION NO. 7.

PART SECOND.

Containing the names of those entitled to vote at Municipal Elections only, and not at Elections for Members of the Legislative Assembly.

None.

THIRD WARD.—DIVISION NO. 7.

PART THIRD,

None.

WARD No. 4.

(COMPOSED OF POLLING DIVISIONS NOS. 8 AND 9.)

POLLING DIVISION NO. 8.

Bounded on the East by the Side Line between Lots 12 and 13, North by the Concession Line between the 3rd and 4th Concessions, West by the Bostwick Line, and South by the Southern Boundary of the Township.

PART FIRST.

Containing the names of those entitled to vote both at the Municipal Elections and Elections for members of the Legislative Assembly.

No. on Assesment Roll.	Name.	Con.	No. of Lot or Part Lot.	No. on Assesment Roll.	Name.	Con.	No. of Lot or Part Lot
234	Anderson Henry.....	4	14	59	Cook Fernen.....	7	22
237	Anderson Fredk.....	4	14	73	Crowley Jeremiah, sr	6	17
41	Ackland Geo.....	9	21	74	Crowley Jeremiah, jr	6	15
5	Auckland John.....	9	21	75	Crowley Cornelius....	7	16
111	Anderson Wm.....	4	16	125	Crinklaw John, sr....	4	23
120	Anderson James.....	5	22	126	Crinklaw John, jr....	5	24
121	Anderson Peter.....	5	22	135	Crinklaw James W..	4	21
7	Brady James.....	8	31	20	Douglas Neil.....	8	15
13	Barret Ezekiel.....	8	23	1	Dawson Thomas.....	9	22
14	Baker Wm.....	8	22	2	Dawson James A....	9	22
15	Baker Richard.....	8	22	3	Dawson George.....	9	22
21	Bainard David.....	9	21	4	Dawson Jonathan....	9	22
26	Bainard Jacob.....	9	17	27	Donnahue Dennis....	9	18
63	Byrne James.....	6	20	28	Donnahue Jeremiah..	9	18
80	Bennett Henry.....	6	16	117	Daubney Barak.....	4	20
86	Blakie Walter.....	5	22	136	Daubney Henry.....	4	20
87	Blakie James.....	5	22				
88	Blakie Wm.....	5	22				
100	Begg John.....	5	16	37	Errington F W.....	7	19
101	Begg Alex.....	5	16	38	Errington F C.....	7	19
116	Biddulph Walter....	4	21	65	Engery Henry.....	6	20
123	Burnard John.....	5	23				
131	Brown James.....	4	22				
149	Bruce James.....	4	16	6	Ferguson Colin.....	7	13
150	Bruce John.....	4	16	23	Farmer Henry.....	9	13
151	Bruce Robert.....	4	16	124	Flowers John.....	7	13
				243	Fraser Wm.....	4	13
				50	Fisher Vicars.....	8	16
11	Collins Richd.....	8	15	51	Fisher M W.....	7	15
18	Coughlin Barthl....	8	15	52	Fisher R C.....	7	15
22	Coughlin John C....	9	15	55	Forbes Wm.....	6	23
54	Coughlin John T....	8	16	83	Foreman James.....	5	23
58	Cook Benjamin.....	7	22	109	Forbes John.....	4	17

of Lot
or
part Lot.

NO. 4 WARD—EIGHTH DIVISION.

No. on Assessm't Roll.	Name.	Con.	No. of Lot or Part Lot.	No. on Assessm't Roll.	Name.	Con.	No. of Lot or Part Lot.
17	Shed Thomas W....	8	15	142	Shore Thomas.....	4	19
137	Stewart John.....	5	15	143	Shore F R.....	4	19
142	Smith Geo.....	5	14	144	Shore W M.....	4	21
11	Shore Hardy.....	8	23	339	Shore John.....	5	20
29	Shaver Charles.....	8	23				
40	Smith Walter.....	8	18				
61	Smith R F.....	7	20	129	Thompson James....	7	14
91	Scott Charles.....	6	21	17	Taylor Robert.....	9	21
92	Scott Stewart.....	6	21	53	Turnbull John.....	8	16
96	Scott Wm.....	6	18				
111	Shore John.....	4	17				
113	Simpson James.....	5	19	14	Watts Henry.....	8	15
114	Shore Geo.....	5	20	231	Wright James.....	5	15
118	Shore Wm.....	4	20	22	White James.....	9	20
124	Shearer John.....	5	23	35	Weekes Geo.....	8	21
139	Shore Fredk.....	4	18	76	Wright Edward.....	6	16
140	Shore F H.....	4	18	77	Wright Wm.....	7	17
141	Shore Sidney.....	4	18				

FOURTH WARD.—DIVISION NO. 8.

PART SECOND.

Containing the names of those entitled to vote at Municipal Elections, and no at Elections for Members of the Legislative Assembly.

42	Meadows Thomas....	8	13
79	Murdock Alex.....	6	16

FOURTH WARD.—DIVISION NO. 8.

PART THIRD.

None.

18
19
23
21
20
18
18
22
23
18
18
20
23
22
22
17
16
19
17
18
18
18
23
23

16
15
23
21
19
19

15

13
13
15
15
15
14
14
16
16
16
23

7 15
8 15

WARD No. 4.

POLLING DIVISION NO. 9.

Bounded on the East by the Side Line between Lots 18 and 19 on the 1st and 2nd Concessions and the Line between Lots 12 and 13 on the 3rd Concession, on the North by the Commissioners Road, on the West by the Eastern Boundary of Nos. 5 and 6, and on the South by the Concession Line between the 3rd and 4th Concessions.

PART FIRST.

Containing the names of those entitled to vote both at Municipal Elections and Elections for Members of the Legislative Assembly.

No. on Assessm't Roll.	Name.	Con.	No. of Lot or Part Lot.	No. on Assessm't Roll.	Name.	Con.	No. of Lot or Part Lot.
340	Archer James.....	1	23	164	Dacey Richard.....	3	18
350	Archer Thomas.....	1	24	165	Dacey Hiram.....	3	18
134	Archer John.....	3	20	176	Dean Edward.....	3	23
718	Adams Lewis.....	Main st	5	177	Davie James.....	3	24
				190	Dale Joseph.....	2	33
				191	Dale Solomon.....	2	33
334	Beattie David.....	2	20	206	Dale Nathan.....	1	27
354	Beattie Wm.....	2	20	207	Duncan McKenzie...	2	28
355	Beattie Wm H.....	2	20	208	Duncan George.....	2	28
162	Beattie Richard.....	3	17	212	Dale John.....	1	29
166	Blakie James.....	3	18	213	Dale Ezekiel.....	1	29
175	Brient William.....	2	36	214	Dale Jacob.....	1	30
192	Biddulph Richard...	2	32	218	Dale Jacob, jr.....	1	31
233	Brient Benjamin.....	2	36	230	Dale Samuel.....	1	34
641	Blinn Robert.....	1	35	231	Dale David.....	1	35
642	Binn Wm.....	1	36				
700	Barton Thomas.....	1	30				
719	Bolt Philip.....	Main st	5	232	Frank Wm P R.....	3	15
720	Baker Chas...Upper Queen st 4,5,&c.			336	Frank Thomas.....	3	14
730	Brnee Alex.....	1	25	337	Frank Wm J W.....	3	14
				137	Flawn Caleb.....	3	19
				153	Frank John B C.....	3	16
484	Curtis Charles.....	1	19	188	Fraser Samuel M....	2	34
485	Curtis Henry C.....	1	19	193	Ferguson Peter.....	2	25
199	Clary Patrick.....	2	28	189	Fraser Robert.....	2	34
200	Clary John.....	2	28				
204	Cragie James.....	2	28				
215	Caldwell Matthew...	2	30	353	Grieve Elliott.....	1	20
219	Cleveland J D.....	1	31	356	Grieve Wm.....	2	20
704	Cooper E H.....	1	28	499	Griffith J H.....	1	23
				179	George Henry.....	2	36
				227	Greer Samuel.....	1	31
344	Dowling Robert.....	2	22	653	Griffith Nathan.....	1	35
345	Dowling John.....	2	22	655	Griffith George.....	1	35
346	Dowling Nicholas...	2	22	670	Griffith Ezra.....	1	32
145	Dacey John A.....	3	18	671	Griffith Richard.....	1	31
146	Dacey Ira.....	3	18	672	Griffith Francis E....	1	31
155	Dexter John N.....	2	25	673	Griffith Lyman.....	1	31

No. 4 WARD—NINTH DIVISION.

27

No. on Assessm't Roll.	Name.	Con.	No. of Lot or Part Lot.	No. on Assessm't Roll.	Name.	Con.	No. of Lot or Part Lot.
674	Griffith Tnnis.....	1	31	699	McInnis Alex.....	1	30
717	Griffith James.....	Main st	2, 4				
238	Hendra Wm, sr.....	3	14	343	Nixon Geo.....	2	22
239	Hendra Wm, jr.....	3	14	347	Nixon John.....	1	21
351	Houze Isaac.....	3	20	340	Nixon Wm.....	1	24
359	Hamilton John.....	1	19	167	Nichols Lawrence....	2	31
169	Hooper Frank.....	3	21	197	Nixon Robert.....	1	25
474	Hyslop Adam.....	3	23	209	Nichols John.....	2	29, 30
195	Haldane Wm.....	2	26	210	Nichols Henry.....	2	29, 30
196	Haldane James.....	2	26	216	Nichols David.....	2	31
198	Haldane Joseph.....	2	27	661	Norton Nathan.....	1	32, 33
728	Hadwen Thomas....	1	25	662	Norton John.....	1	32, 33
				663	Norton Nelson.....	1	32, 33
				697	Norton Daniel.....	1	30
				698	Norton George.....	1	30
652	Ings Edward.....	1	35				
				500	Odell Leonard.....	1	30
660	Jarvis Robert D....	1	34	225	Orchard William....	1	32
711	Johnston A C.....	1	28				
				240	Patterson John.....	3	14
701	Kettlewell Richard..	1	29	489	Park John M.....	1	21
702	Kettlewell Wm.....	1	29	490	Park John.....	1	21
703	Kettlewell Noah.....	1	29	138	Pool Edmund.....	3	19
727	Kay John.....	1	25	170	Perkins Curtis.....	3	21
				172	Perkins Caleb.....	3	22
				173	Perkins Levi.....	3	22
352	Lind Adam.....	2	21				
224	Linfoot Wm.....	1	30	338	Riddle George.....	2	23
669	Land Edmund.....	1	32	487	Riddle Samuel.....	1	20
				152	Rudd Charles.....	3	16
327	Murray Geo.....	2	19	158	Ryan David.....	2	25
328	Murray Robert.....	2	19	160	Richardson Wm.....	2	25
329	Murray Geo.....	2	19	163	Riddle Robert.....	2	26
333	Murray Peter.....	3	13	168	Rennie John.....	3	21
335	Marr Alex.....	2	21	217	Rose William.....	2	31
341	McWilliams James ..	2	23	222	Raisin Wm.....	1	31
504	Murray John.....	1	24				
505	Mihell Wm.....	1	24				
512	Main Charles.....	1	27	357	Stewart Charles... ..	2	19
782	Middlemore.....	1	23	358	Stewart Charles B... .	2	19
128	McGregor James.....	3	24	485	Sumner Cyrus W... .	1	19
127	McDonald James.....	3	24	486	Sumner Ralph B... .	1	19
201	Murray Anderw.....	2	28	148	Shaver John W.....	3	17
202	Murray James.....	2	28	154	Shaver John.....	2	24
203	Murray William.....	2	28	157	Shaver Archd.....	2	26
205	Murray Robert.....	2	28	159	Shaver Jesse.....	3	17
223	Miner John.....	1	30	161	Shaver Burrns.....	3	17
716	McDiarmid John....	Main st	1, 3	221	Smithers Elijah.....	1	31
721	Martyn Oliver.....	U Queen st	6, 7, 8	712	Stephens Richard....	4	24
725	Murray Geo.....	"	2, 4	713	Stephens Charles.....	4	24
731	Mihell Leonidas....	1	25	714	Stephens Roland....	4	24

t and
n the
5 and

s and

of Lot
or
rt Lot.

18
18
23
24
33
33
27
28
28
29
29
30
31
34
35

15
14
14
19
16
34
25
34

20
20
23
36
31
35
35
32
31
31
31

No. on Assessm't Roll.	Name.	Con.	No. of Lot or Part Lot.	No. on Assessm't Roll.	Name.	Con.	No. of Lot or Part Lot.
715	Stephens Hybert....	4	24	241	Waldoek Thomas....	3	13
726	Smith Edward.....	1	26, 27	242	Waldoek Wm.....	3	13
				339	Walker Wm.....	2	24
				348	Warwick John.....	1	21
342	Tomlinson Thomas..	1	23	482	Weymouth Samuel..	1	19
228	Teepie Thomas	1	33	133	Wall Henry.....	3	21
229	Teepie Deliah.....	1	33	171	Whitehead Wm.....	3	21
235	Trowbridge Wm.....	1	36	194	Wilkins Charles....	2	25
722	Tupper M F..... U Queen st,		24,26,&c	226	Wyatt Geo.....	1	32
723	Tupper R E.....	"	24,26,&c	724	Westland Wm..... U Queen st		1
729	Tucker Matthew	1	25	732	Walker James.....	1	25

FOURTH WARD.—DIVISION NO. 9.

PART SECOND.

Containing the names of those entitled to vote at Municipal Elections only, and not at Elections for Members of the Legislative Assembly.

None.

FOURTH WARD.—DIVISION NO. 9.

PART THIRD.

None.

I, HENRY ANDERSON, Clerk of the Municipality of Westminster, in the County of Middlesex, do hereby certify that the above list is a correct list, for the year 1877, of all persons appearing by the last revised Assessment Roll of the said municipality to be entitled to vote at Elections for Members of the Legislative Assembly and, also, at Municipal Elections in the said municipality, and that a copy of such list was first posted up in my office at Westminster on the 14th day of July, 1877.

And I hereby call upon all electors to examine the said list, and if any omissions or other errors are perceived therein to take immediate proceedings to have the said errors corrected according to law.

HENRY ANDERSON,
Township Clerk, Westminster

Dated this 14th day of July, 1877.

CAYON WESQ 1873 V574 OE

