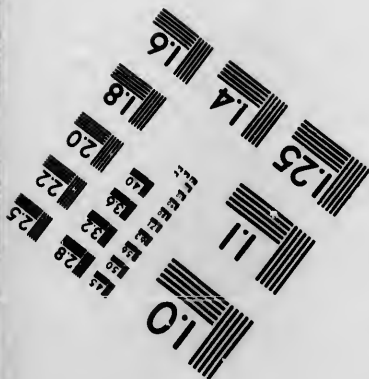
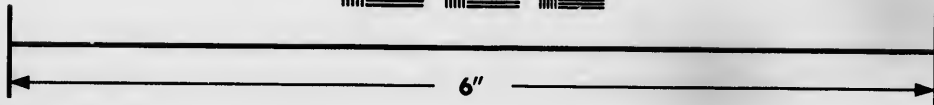
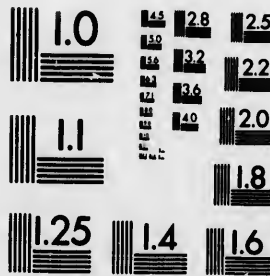

**IMAGE EVALUATION  
TEST TARGET (MT-3)**



**Photographic  
Sciences  
Corporation**

23 WEST MAIN STREET  
WEBSTER, N.Y. 14580  
(716) 872-4503

**CIHM  
Microfiche  
Series  
(Monographs)**

**ICMH  
Collection de  
microfiches  
(monographies)**



Canadian Institute for Historical Microreproductions / Institut canadien de microreproductions historiques

**© 1993**

Technical and Bibliographic Notes / Notes techniques et bibliographiques

The Institute has attempted to obtain the best original copy available for filming. Features of this copy which may be bibliographically unique, which may alter any of the images in the reproduction, or which may significantly change the usual method of filming, are checked below.

L'Institut a microfilmé le meilleur exemplaire qu'il lui a été possible de se procurer. Les détails de cet exemplaire qui sont peut-être uniques du point de vue bibliographique, qui peuvent modifier une image reproduite, ou qui peuvent exiger une modification dans la méthode normale de filmage sont indiqués ci-dessous.

Coloured covers/  
Couverture de couleur

Coloured pages/  
Pages de couleur

Covers damaged/  
Couverture endommagée

Pages damaged/  
Pages endommagées

Covers restored and/or laminated/  
Couverture restaurée et/ou pelliculée

Pages restored and/or laminated/  
Pages restaurées et/ou pelliculées

Cover title missing/  
Le titre de couverture manque

Pages discoloured, stained or foxed/  
Pages décolorées, tachetées ou piquées

Coloured maps/  
Cartes géographiques en couleur

Pages detached/  
Pages détachées

Coloured ink (i.e. other than blue or black)/  
Encre de couleur (i.e. autre que bleue ou noire)

Showthrough/  
Transparence

Coloured plates and/or illustrations/  
Planches et/ou illustrations en couleur

Quality of print varies/  
Qualité inégale de l'impression

Bound with other material/  
Relié avec d'autres documents

Continuous pagination/  
Pagination continue

Tight binding may cause shadows or distortion along interior margin/  
La reliure serrée peut causer de l'ombre ou de la distorsion le long de la marge intérieure

Includes index(es)/  
Comprend un (des) index

Title on header taken from: /  
Le titre de l'en-tête provient:

Blank leaves added during restoration may appear within the text. Whenever possible, these have been omitted from filming/  
Il se peut que certaines pages blanches ajoutées lors d'une restauration apparaissent dans le texte, mais, lorsque cela était possible, ces pages n'ont pas été filmées.

Title page of issue/  
Page de titre de la livraison

Caption of issue/  
Titre de départ de la livraison

Masthead/  
Générique (périodiques) de la livraison

Additional comments: /  
Commentaires supplémentaires:

This item is filmed at the reduction ratio checked below/  
Ce document est filmé au taux de réduction indiqué ci-dessous.

10X	14X	18X	22X	26X	30X
<input type="checkbox"/>	<input type="checkbox"/>	<input type="checkbox"/>	<input checked="" type="checkbox"/>	<input type="checkbox"/>	<input type="checkbox"/>
12X	16X	20X	24X	28X	32X

The copy filmed here has been reproduced thanks to the generosity of:

D.B. Weldon Library  
University of Western Ontario

The images appearing here are the best quality possible considering the condition and legibility of the original copy and in keeping with the filming contract specifications.

Original copies in printed paper covers are filmed beginning with the front cover and ending on the last page with a printed or illustrated impression, or the back cover when appropriate. All other original copies are filmed beginning on the first page with a printed or illustrated impression, and ending on the last page with a printed or illustrated impression.

The last recorded frame on each microfiche shall contain the symbol  $\rightarrow$  (meaning "CONTINUED"), or the symbol  $\nabla$  (meaning "END"), whichever applies.

Maps, plates, charts, etc., may be filmed at different reduction ratios. Those too large to be entirely included in one exposure are filmed beginning in the upper left hand corner, left to right and top to bottom, as many frames as required. The following diagrams illustrate the method:

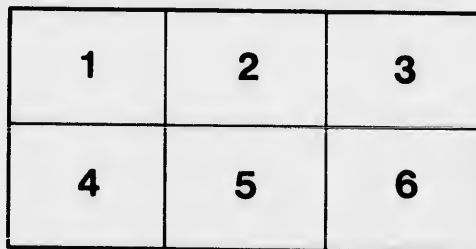
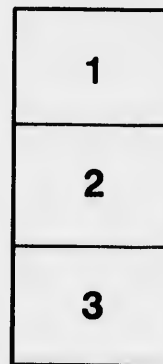

L'exemplaire filmé fut reproduit grâce à la générosité de:

D.B. Weldon Library  
University of Western Ontario

Les images suivantes ont été reproduites avec le plus grand soin, compte tenu de la condition et de la netteté de l'exemplaire filmé, et en conformité avec les conditions du contrat de filmage.

Les exemplaires originaux dont la couverture en papier est imprimée sont filmés en commençant par le premier plat et en terminant soit par la dernière page qui comporte une empreinte d'impression ou d'illustration, soit par le second plat, selon le cas. Tous les autres exemplaires originaux sont filmés en commençant par la première page qui comporte une empreinte d'impression ou d'illustration et en terminant par la dernière page qui comporte une telle empreinte.

Un des symboles suivants apparaîtra sur la dernière image de chaque microfiche, selon le cas: le symbole  $\rightarrow$  signifie "A SUIVRE", le symbole  $\nabla$  signifie "FIN".

Les cartes, planches, tableaux, etc., peuvent être filmés à des taux de réduction différents. Lorsque le document est trop grand pour être reproduit en un seul cliché, il est filmé à partir de l'angle supérieur gauche, de gauche à droite, et de haut en bas, en prenant le nombre d'images nécessaire. Les diagrammes suivants illustrent la méthode.

# LIST OF VOTERS

FOR THE

## TOWN OF CHATHAM

APPEARING ON THE ASSESSMENT ROLL FOR THE YEAR

**1875.**

---

*PUBLISHED IN COMPLIANCE WITH "AN ACT  
RESPECTING VOTERS' LISTS," (37th VIC.)  
OF THE LEGISLATURE OF ONTARIO.*

---

CHATHAM, ONT.,

PRINTED AT "THE PLANET" BOOK AND JOB OFFICE, KING STREET.

1875.

THE UNIVERSITY OF CHICAGO  
LIBRARY

170 V. 10  
1910

# LIST OF VOTERS

FOR THE

## TOWN OF CHATHAM

APPEARING ON THE ASSESSMENT ROLL FOR THE YEAR

**1875.**

---

*PUBLISHED IN COMPLIANCE WITH "AN ACT  
RESPECTING VOTER'S LISTS," (37th VIC.)  
OF THE LEGISLATURE OF ONTARIO.*

---

CHATHAM, ONT.,

PRINTED AT "THE PLANET" BOOK AND JOB OFFICE, KING STREET.

1875.

201 111

MAITLAND 18 1800

201

THE UNIVERSITY OF TORONTO  
LIBRARY  
127 St. George Street  
TORONTO, CANADA

1918

LIS

List of

- | Consecutive number |
|--------------------|
| 1                  |
| 2                  |
| 3                  |
| 4                  |
| 5                  |
| 6                  |
| 7                  |
| 8                  |
| 9                  |
| 10                 |
| 11                 |
| 12                 |
| 18                 |
| 30                 |
| 35                 |
| 14                 |
| 17                 |
| 29                 |
| 15                 |
| 2                  |
| 16                 |
| 7                  |
| 17                 |
| 7                  |
| 18                 |
| 7                  |
| 19                 |
| 7                  |
| 20                 |
| 8                  |
| 21                 |
| 8                  |
| 9                  |
| 22                 |
| 8                  |
| 41                 |
| 23                 |
| 9                  |
| 24                 |
| 9                  |



# LIST OF VOIERS—TOWN OF CHATHAM.

## List of Voters in the First Division. Town of Chatham. 1875.

Consecutive number.	Noon Assess- ment Roll.	NAME.	Concession, Street, Square, &c.	Lot or part of Lot or num- ber of House, &c.	Freehold or Household.
1	1	Robert Adam.....	<b>A</b> Block D	lot 7	f
2	2	Stephen Aubrey.....	" E	8	f
<b>B</b>					
3	19	Francis Bordeau.....	Block B	8 and 9	f
4	23	John Bishop.....	" N	2	f
5	24	William Batchlor.....	" O	7 and 8	f
6	25	John Barelay.....	Pt 24, 1st c.	formerly in T <sup>r</sup> pD <sup>r</sup>	h
7	27	Joseph L. Bartlett.....	Block 5	pt 5	f
8	28	Louis Bartlett.....	" 5	pt 4	f
9	31	Andrew Barth.....	" A	4	f
10	36	James Bourne.....	" Q	pt 7	f
11	44	Samuel Butler.....	" VI	7 and 8	h
12	60.	A B Baxter.....	" J	18 and 14	f
18	16	John L Brodio.....	" X	1 2 3 4 5 6 7 & 8	f
	309 &		XI	3 4 8	f
	379	do .....	IX	2 and 4	f
14	17 &				
	292	Robert Bernier.....	sub div 2	6	f
15	63		RC land		\$250 h
	29	Peter Black.....	pt P K	6	\$180 f
<b>C</b>					
16	71	Daniel Campbell.....	Block J	3 and 4	f
17	73	William Chinnick.....	" D	pt 9	f
	179	do .....	" D	" 10	f
18	75	Thomas Collins.....	pt 24, formerly	Dover	b
19	79	James J. Couzins.....	sub div 6	10	f
20	80	John Cribbin.....	sub div 2	1 and 2	f
		do .....	do	7 8 9 10 11 12 13 14 & 15	f
21	82	Duncan Campbell.....	Block O	5 and 6	h
	99	do .....	Thames st	2 3 4 & 5	f
22	88	James Cornhill.....	Block VI	5	f
		do .....	" XI	pt 2	
	419	do .....	" VI	6	f
23	90	Donald Cameron.....	" M		h
24	96	William Campbell.....	" K	4 and 5	h

12 Omascul ee 5 number	No on Ar- 99 team 1801	NAME	Concession, Street Square &c	Lot or part of Lot or number of house &c	Freeholder Household	Consecutive number.
26	109	Archibald Campbell.....	Thames st	23	f	59
		William Clement.....	sub div	1 17	f	60
		do.....	Block A	6	h	
<b>D</b>						
27	111	Patrick Decoursey .....	Block IV	14	f	61
28	114	Henry Dunn.....	" Q	12	f	62
29	122	Benjamin Dupeau.....	" B	7	h	63
30	123	James Dwyer.....	" B	6	h	64
31	127	John Degge.....	" L	1 and 2	f	
32	320	John Duck .....	" E	3 4 5 and 6	f	
<b>E</b>						
33	134	Charles Edmonds .....	Thames st	14	h	65
		do.....	do	15 and 16	h	66
34	136	John Etches sen.....	Block D	1 2 20 15 and 16	t	67
35	142	John Etches .....	Park Lot	7	f	68
36	122	Henry Eberts.....	Block B	7	f	
37	298	Israel Evans.....	" K	2	f	
<b>F</b>						
38	146	Thomas Frawley.....	Block C	6 7 and 8	h	69
39	147	William Flint .....	sub div 1	4	h	70
40	148	William Fraser.....	pt Block VII		h	71
41	155	Henry Field .....	Block A	11	f	72
42	184	G O Freeman .....	Thames st	15 and 16	h	73
43	175	James Fisher.....	Block J	16 and 17	f	74
44	332	Thomas Fielder.....	" XI	1	f	75
45	350	Robert Fisher.....	" L	3	f	76
<b>G</b>						
46	164	Charles Green .....	Block A	9 10 11 12 18	f	77
47	165	Hubert Goodreau.....	" IV	8	f	78
48	166	Alex Guertin.....	" B	1	h	79
49	170	Charles Gibson.....	" B	12	f	80
50	176	James Green.....	pt 24, 1st con, formerly	Dover	h	81
51	178	Alvin Gregory .....	Block J	16 and 17	h	82
52	179	J R Gemmel.....	" D	pt 10	h	83
<b>H</b>						
53	195	Wm Hoig.....	Block J	pt 3	f	84
	71	do.....	" J	8 and 4	f	85
54	196	Andrew Heyward.....	" J	7 8 9, 10	h	86
55	203	James Harper.....	" F	9 and 10	f	87
56	208	Otis B Hulin.....	" K	3 4 5 and 6	f	88
57	209	Andrew Hyslop.....	Thames st	11 12 13 and 14	f	89
58	247	Thomas H Harris.....	Block B	8	f	90

90 341  
91 342  
92 343  
93 345  
94 345



Consecutive number.	No. on Assessment Roll.	NAME.	Concession, Street, Square, &c.	Lot or Part of Lot or number of house, &c.	Frontage or Backage
95	850	John R O'Neil.....	Block L	2	h
96	858	John Ott.....	" Q	9 and 10	f
97	854	Anthony Ouellette.....	" IV	6 and 11	f
98	855	Charles P O'Reilly.....	" D	17 and 19	f
99	856	Francis Ouellette.....	" B	2	h
<b>P</b>					
100	858	Edward Pondonce.....	Block K	1	h
101	802	Alexander Peltier.....	" C	1	h
102	377	John Patterson.....	" R	2	f
108	880	Gilbert Promo.....	" F	1 and 2	h
104	381	Robert Parkinson.....	" A	1 2 8 8 and 10	f
105	882	Lott Patterson.....	" 2	8	f
106	388	Charles E Poglio.....	" III	8 4 5 6 7 8 and 9	f
107	885	Thomas R Paddy.....	" C	4 and 5	h
108	126	Henry Poile.....	" Q	8	f
109	245	Richard Paxton.....	" D	5	f
	813	do.....	" D	12	f
<b>R</b>					
110	405	John Rice.....	Block D	8 and 4	f
111	428	James Rankin.....	" 2	1	f
112	428	Geo Reeve.....	" 2	1	h
118	416	James Richmond.....	" R	12	f
114	418	Henry Robinson.....	" IX	5 and 6 } 2 } VI	f
115	419	William Russel.....	" VI	6	h
116	422	John D Ronald.....	" D	pt 7	h
	209	do.....	Thames st	11 12 13 and 14	f
117	428	James Rody.....	Block J	1	h
118	424	Colin H Rose.....	" J	11 and 12	f
119	425	George Rennie.....	" D	pt 6	h
120	426	Wm Raymond.....	" B	5	h
121	427	Francis Robert.....	" 1	5 and 6	f
	815	do.....	" 1	4	f
<b>S</b>					
122	481	Geo H Sexsmith.....	Block 11	15	h
			sub div 1	lot 17	f
	109	do.....	Block A	lot 6	f
123	446	Geo Stringer.....	Thames st	10	f
124	447	James M Smith.....	do	17 18 and 19	h
125	450	James Soutar.....	Block 1	7 8 9 and 10	f
126	453	James Stinson.....	" K	7	h
127	455	Philip Sulzer.....	" R	3 and 4	f
128	468	John L Simpson.....	sub div 2	lot 17	f
129	470	Albert Side.....	pt Pk	lot 4	f
	368	do.....	Block K	1	f







Consecutive number.	No. on Assessment Roll	NAME	Concession, Street, Square, &c.	Lot or part of Lot or number of house, &c.	Freehold or Household.
67	240	Alex Kennedy.....	" G	pt 8	h
68	448	Thomas Kime.....	" H	7 and 9	f
69	252	Jonathan Kitson.....	" U	21	f
70	523	William Keever	.....sub div	14 10	f
	285	do	.....	" 13 18	f
<b>L</b>					
71	250	C P Lennox.....	.....pt Park	Lot 26	f
72	263	Wm Laycock.....	.....block	U 4	f
73	264	Richard Little.....	" T	1	h
<b>M</b>					
74	274	Abel Merritt.....	.....Thames st	29	h
75	285	Edward McJuin.....	.....sub div	13 18	h
76	290	Isaac Marshall.....	.....pt Park	Lot 10	f
77	301	Wm F Martin.....	.....block	I 8 and 9	f
78	302	Alexander McIntosh.....	" G	pts 8 and 9	f
79	302	John McIntosh.....	" G	pts 8 and 9	f
80	304	John Morrish.....	" T	2	h
81	305	Hugh T McKerral.....	" XX	.6 and 7	f
82	327	Edmund Matthew.....	.....sub div	9 3	f
83	328	John McKerral.....	.....block	I 19 and 20	f
84	373	A. Q McMillan.....	" H	6	f
85	509	John McKay.....	" G	7	f
86	291	P E McKerral.....	.....Park	Lot 22	f
87	296	Thos. McCrae.....	.....block	G 4 5 14 and 15	f
<b>N</b>					
88	347 $\frac{1}{2}$	Theadore Nelson.....	.....Industrial	Farm	h
89	344	Joseph Northwood...	.....block	U 25 26 27 and 28	f
90	344	James C Northwobd.....	" U	25 26 27 and 28	h
<b>O</b>					
91	202	William Oldershaw.....	.....block	U lots 1 and 2	f
	& 303				
92	351	Alfred Oldershaw ...	" H	8 and 9	f
93	356	Francis Ouellette.....	.....sub div	13 16 and 17	h
94	357	Robert O'Hara.....	.....Park	Lot 15	
<b>P</b>					
95	367	Dennis Prudom..	.....sub div	14 lot 4	f
96	372	Robert Peel.....	.....block	G 10	h
97	373	Edwin Pool.....	" H	6	h
98	374	John Piggott.....	" H	5	f
99	376	Charles Poile.....	" S	2 and 12	f

Consecutive number	No. on Assessment Roll
100	338
101	41
102	38
103	41
104	41
105	40
106	40
107	40
108	40
109	40
110	40
111	40
112	40
113	41
114	41
115	22
116	13
	& 17
117	44
118	44
119	45
	45
120	45
121	45
122	20
123	49
124	49
125	49
126	49
127	49
128	50
129	50
130	50
131	50



Freehold or Household.

Consecutive number	No. on Assessment Roll	NAME	Concession, Street, Square, &c.	Lot or part of Lot or number of house &c.	Freehold or Household.
100	384	Jno G Pennefather. ....	pt Part	Lot 25	f Income
	413	do .....	block I	16	f
101	3	James Paul.....	sub div 10	lot 6	f
102	388	George Quinton .....	block H	19	f
103	412	Geo Ross.....	block I	15	h
104	412	Wm Richardson.....	" I	15	f
105	401	Richard Richardson ....	Part	Lot 20	h
106	402	Francis Robert (Wagonmaker)	sub div 14,	lots 3 & 8	f
107	403	John Robert, jun.....	sub div 14	17	f
108	404	Cecil Rolls.....	"	28	f
109	405	John Rice.....	pt Park	Lot 27	f
110	406	James Rankin.....	Park	Lot 8	f
111	407	Edward Ryan.....	sub div 11 and 18,	3 and 4	f
112	408	John Robert, sen .....	" 14	14 15 and 16	f
113	413	Thomas Richardson.....	block I	16	h
114	414	Geo Reever.....	" S	6	f
115	223	David Robert.....	sub div 13	19	f
116	135	G O Scott.....	block U	lot 10	f
	& 175				
117	448	Wm Sheply.....	" H	7 and 9	h
118	449	Frederick Skey.....	" V	3	h
119	451	Rufus Stephenson .....	" I	17 and 18}	f
	451	do .....	Park Lots	18 and 19}	f
120	454	Robert Shanks.....	block T	pt 3	h
121	457	David Stevens .....	" U	5	h
122	204	Patrick Shay .....	" V	9 10 and 11	f
123	496	John Turner, sen .....	block T	7 and 8	h
124	496	Jarvis Turner .....	" T	7 and 8	h
125	497	Robert Taylor .....	pt Park	Lot 17	f
126	499	John Tissiman.....	block 9	1 2 19 and 20	f
127	496	John Turner, jun ... ..	" T	7 and 8	f
128	508	Kenneth Urquhart. ....	pt Park	Lot 27	f
129	507	Daniel R Van Allen.....	block	XVIII	f
130	508	John R Van Allen .....	" G	16 17 and 18	f
131	508	.....	"	"	h

h  
f  
f

f  
f

f  
f  
h

h  
h

f  
f

f  
f

h  
f

f  
f

f  
f

h  
f

28 h  
28 h

f

f  
h

f  
h  
h  
f  
f

Consecutive number.	No. on Assessment Roll.	NAME.	Concession, Street, Square, &c	Lot or part of Lot or number of houses, &c.	Freehold or Household.
		<b>W</b>			
132	274	John B Williams.....	Thames st	29	
133	521	CH Wilson .....	pt Park Lot	26	f
134	522	William Wemp.....	Thames st	90 and 91	f
135	523	John T West.....	sub div 14	10	h
136	533	David Williamson.....	block H	4 and 15	h
137	535	Hiram Wescott.....	"	XX	f
138	538	Alex T Ward.....	"	V	9 and pt 10
139	539	Wm B Wells.....	"	S	15 16 and 17
140	540	Silas W Williston.....	"	U	1 f income
141	548	John Wall.....	Park Lot	25	f
		<b>Y</b>			
142	554	John York .....	block H	10 and 11	f

**List of Voters in the 3rd Division, Town of Chatham, 1875.**

<b>A</b>					
1	11	Philip T Andrew.....	n s Goal	pt 18	
2	12	John P Alma .....	s s Murry	pt 26	h
3	13	Salem Aldis.....	s s Colborne	26 and 27	h
	258	do .....	n s Colborne	36	f
4	15	Alfred Aldis.....	E C Land	pt 23 \$200	f
	325	do .....	E C Land	26 \$200	f
<b>B</b>					
5	42	Hambal Burwell.....	s s Murry	38 and 39	f
6	47	Thomas Brown.....	n s Colborne	pt 25	f
7	50	Joseph W Brown.....	s s Water	pt 18	f
8	51	James Baxter, sen .....	s s Goal	pt 20	f
9	52	Richard Brayne.....	s s Murry	28	f
10	53	James W Brunger .....	n s Murry	22	h
	429	" .....	w s William	60	f
11	54	Thomas H Baxter.....	n s Colborne	38	f
12	55	James H Baxter.....	s s Colborne	38 and 39	f
13	56	Saml Brundage.....	E C Land		f
14	59	Wm J Burton.....	s s Murry	35 and 38	f
15	61	Wm R Baxter.....	s s Colborne	42	f
	58 & 190	" .....	do	22	f
16	62	Robert Baird.....	E C Land	25	f
17	63	Geo B Berutce.....	do	pt 16	f
18	65	A W Brown.....	do	pt 19	f
19	66	James Bogart.....	do	1	f
20	519	L A Blackburn.....	s s Murry	27	f



Consecutive number.	No. on Assesment Roll	NAME	Concess n. Street Squa. e. &c	Lot or part of Lot, or number of lots, &c.	Freshhold or Household.	Consecutive number
	580	do	n s Gaol	59	f	81
54	242	Geo W Kelly	n s Colborne	24	h	82
55	14	Soloman Kuapp	n s Colborne	pt 32	f	83
	& 106					84
						85
						86
56	257	John H Luscomb	s s Murry	27	h	87
57	258	Richard Linton	n s Colborne	36	h	88
58	479	Edward Langford	s s Colborne	35	f	
						89
						90
						91
						92
						93
						94
						95
						96
						97
						98
						99
						100
						101
						102
						103
						104
						105
						*
						106
						107
						108
						109
						110
						111
						112
						113
						114
						115
						116
						117



Conservative number.	Non Asses. n. ent. Roll.	NAME	Conservat. Street, Square, &c.	Lot or part of Lot or number of house, &c.	Freehold or Tenancy	Conservative number.
<b>W</b>						
118	511	Jno B Williams.....	n s Colborne	41	t	17
119	512	Robert Watt.....	s s Murry	27	h	18
120	514	James Wilson.....	n s Colborne	93	h	19
121	515	Charles Williams.....	do	28	f	
122	516	John S Wilson.....	do	36	h	20
123	525	Duncan Warren.....	E C Land	26	h	21
124	527	Wm Waddel.....	n s Water	55	h	22
125	528	John Waddel.....	do	16	h	23
126	529	R S Woods.....	n s Gaol	pt 11	f	24
127	530	John Wardrop.....	do	59	h	25
<b>Y</b>						
128	555	Alex Young.....	n s Gaol	15	f	26
129	556	James Young.....	E C Land	5	f	

List of Voters in the 4th Division, Town of Chatham, 1875.

<b>A</b>						
1	5	Walter Anderson.....	n s Wellington	68	h	31
2	18	A R Abbott.....	s s King	58	h	32
<b>B</b>						
3	28	James O Bird.....	s s King	51	f	33
4	29	Warren Bendley.....	do	pt 50	h	34
5	31	Grandison Boyd.....	do	pt 62	f	35
	27	do	do	pt 54	f	36
6	43	Alfred Bogart.....	n s King	pt 23	f	37
	444	do	n s Wellington	73	f	38
7	44	Lewis Brady.....	n s King	24	h	39
8	46	John Bannister.....	do	14	h	40
9	62	Geo Buckle.....	n s Wellington	65	f	41
10	56	Charles Beaver.....	s s King	70	f	42
	324	do	do	71	f	43
11	101	Peter Bradley.....	n s Wellington	49	f	44
	228	Bell.....	n s King	24	f	45
12	60	Thomas Coonan.....	n s Wellington	pt 56	f	& 19
13	61	Ceaser Chase.....	do	pt 64	f	
14	62	Wm G Coupland.....	do	65	h	46
15	63	Wm Campbell.....	do	73	h	20
	63	do	n s King	18	h	21
16	64	E C Cooper.....	n s Wellington	pt 76	h	22
		do	s s King	00	f	23

Freehold or Household

Freehold or Household	Consecutive number.	No on Assessor's Roll	NAME	Concession, Street, Square, etc.	Lot or part of Lot, or number of house, etc.	Freehold or Household.	
	17	65	Spencer Curtis.....	n s Wellington	76	h	
	18	93	Chas D Colby.....	n s King	pt 23	f	
	19	277	Elias Chapman .....	s s King	pt 63	t	
	<b>D</b>						
	20	99	William Dalton .....	n s Wellington	pt 76	h	
	21	101	Chas S Dyson.....	do	49	h	
	22	102	John Davis.....	s s King	pt 54	f	
	23	108	Edward W Dolsen .....	n s King	17	f	
	24	108	Geo J P Dolsen .....	do	17	f	
	25	110	Heywood Day.....	do	53	h	
	<b>F</b>						
	26	186	John Flemming.....	s s King	pt 74	f	
	<b>C</b>						
	27	145	John Green (laborer) .....	n s King.....	pt 20	f	
	28	150	Charles Gatzco.....	n s Wellington	53	f	
	29	151	Charles E Gleed.....	do	68	h	
	30	159	Richard Gatewood.....	s s King	66	t	
	<b>H</b>						
	31	171	Sylvoster Hadley.. .....	n s Wellington	73	t	
	32	173	Michael Houston .....	ss King	55	f	
	33	176	Andrew Hyslop .....	do	74	f	
		199	do .....	n s King	18	f	
	34	177	Stanton Hunton.....	s s King	75	f	
	35	177	Augustus S Hunton....	do	75	h	
	36	178	James Hadley.....	do	74	f	
	37	185	Alfred Hall.....	n s Wellington	pt 64	f	
	38	190	James Hawkins .....	do	49	f	
	39	191	Thomas Holmes .....	n s King	pt 14	f	
		457	do .....	s s do	pt 51	f	
		244	do .....	n s do	pt 44 and 45	f	
	40	194	Isaac Holden.....	do	pt 29	f	
		193	do .....	do	pt 25	f	
	41	195	H H Hawkins.....	do	pt 29	f	
	42	196	Cornelius Howell .....	do	pt 29	f	
	43	44	James Highgate .....	do	24	f	
	44	260	Samuel Holmes .....	n s Wellington	pt 69	f	
	45	54	Wm Hogan.....	n s King	pt 14	f	
		& 198					
	<b>I</b>						
	46	207	Littleton Johnson .....	n s Wellington	pt 60	f	
	47	210	F G Jones .....	do	pt 65	f	
	48	211	Thomas Jones.....	do	64	h	
	49	212	John Jones.....	do	76	h	
	50	216	John James.....	s s King	pt 54	f	

am, 1875.

f  
h  
h  
f  
h  
h  
h  
h  
f  
f  
h  
h  
f  
f  
f  
f  
f  
f  
f  
h  
h  
h  
h  
f

Consecutive number	No on A's assess't Roll	NAME	Concession, Street, Square, &c.	Lot or portion of number of house &c.	Freeholder or leasehold	Consecutive number	No on A's Asses.
51	226	Horaco Jones.....	n s King	pt 24	h	86	34
52	228	Scott Jones.....	do	24	h	87	35
53	229	Irwin Jones.....	do	28	h	88	35
<b>K</b>							
54	234	John K Kennedy.....	n s Wellington	pt 68	h	89	36
<b>L</b>							
55	246	A M Livingston.....	n s Wellington	pt 86	h	89	36
56	247	David Leo.....	do	pt 61	h	90	36
57	248	Noah Loggry.....	do	60	f	91	19
58	249	Wm Lloyd.....	do	65	f		
59	250	John Lawrence.....	do	76	f		
60	255	Lymon Lyons.....	do	46	f	92	37
61	254	William Long.....	do	52	h	93	37
62	258	William Lucky.....	n s King	pt 40	f	94	37
<b>M</b>							
63	260	Earnest August Macey.....	n s Wellington	69	h	95	38
64	261	Wm J Moore.....	do	68	f	96	88
65	262	Michael McGarvin.....	do	76	h	97	88
66	275	Thomas Modlin.....	n s King	70	h	100	41
67	274	William McKeough.....	n s Wellington	pt 61	h	41	41
68	299	Thomas McKinstry.....	n s King	pt 17	f	41	41
69	300	Bryan McDonald.....	do	pt 17	f	65	
70	301	Geo McColl.....	do	pt 17	h	146	
71	302	Thomas Mason.....	do	pt 17	h	101	29
72	376	Wm McKenzie.....	n s Wellington	69	h	102	64
73	300	Henry McPhillomy.....	n s King	17	f	103	226
74	237	John McKeough.....	n s Wellington	pt 61	f	104	217
<b>N</b>							
75	312	Thomas M Nelly.....	n s King	pt 71	h	105	448
76	313	Henry Nichols.....	do	pt 71	h	106	386
77	320	Joseph Northwood.....	do	pt 14	f		& 458
78	13	Willis Nazrio.....	do	58	f	107	423
<b>P</b>							
79	324	A D Parkin.....	n s King	pt 71	h	108	275
80	325	David Pratt.....	do	pt 74	f	109	211
81	335	Nicholas Pierce.....	n s do	pt 14	h	110	496
82	301	Joseph Pickering.....	do	pt 17	h	111	497
83	360	R K Payne.....	do	pt 24	h	1.2	488
84	254	Carrol Perry.....	n s Wellington	52	f		
<b>Q</b>							
85	341	Joseph Quinn.....	n s Wellington	pt 68	h	113	444
						114	447
						115	449
						116	450



Freeholder  
 Household  
 h  
 h  
 h  
 h  
 h  
 h  
 f  
 f  
 f  
 f  
 h  
 f  
 h  
 h  
 f  
 f  
 h  
 h  
 h  
 f  
 f  
 h  
 f  
 h  
 h  
 f  
 f  
 h

Consecutive number.	Neon Assess. 1874 & 1875.	NAME	Concession. Street, Square, &c	Lot or part of Lot or number of Acres, &c.	Freehold or Hyphen
<b>R</b>					
86	347	John Robinson.....	s s King	pt 51	f
87	352	Henry G Reed .....	n s do	pt 32	f
88	354	Wm Ryan.....	n s Wellington	pt 61	f
	361	do .....	n s King	28	f
89	360	J Richardson(Laborer)	do	pt 24	h
90	361	Thos Ramsey .....	do	pt 28	h
91	199	John D Ronald .....	do	pt 18	f
<b>S</b>					
92	373	Shelby Smith' .....	n s Wellington	pt 55	f
93	374	Thomas Smith (Laborer)	do	pt 53	f
94	376	James C Small .....	do	pt 69	h
95	387	Alfred Smith.....	s s King	pt 58	f
96	888	Calvin Stephens. ....	s s King	pts 71 and 79	f
97	889	John Snape .....	do	pt 74	h
98	392	Charles A C Smith . . .	n s do	pt 25	h
99	403	Charles Stone. ....	do	pt 33	f
100	415	Henry Smyth .....	do	pt 39	f
	415	do .....	s s do	pt 67	f
	415	do .....	n s Wellington	68	f
	65	do .....	do	76	t
	146	do .....	do	14	f
101	29	Abram Shadd.....	s s King	pt 50	f
102	64	A D Shadd.....	n s Wellington	76	f
103	226	R O Smith.....	n s King	pt 29	f
104	217	James Smith, Indian Creek,	s s King,	66	f
	301	do .....	n s King	pt 17	f
105	448	J D Shadd.....	do	pt 25	f
106	386	Edmund Smith. ....	s s do	pt 50	f
	& 458				
<b>T</b>					
107	423	Petor C Traxlor. ....	n s King	pt 39	h
108	275	Tyhurst.....	s s do	pt 70	f
109	211	Eli Taylor.....	n s Wellington	64	f
<b>V</b>					
110	496	Henry Vorrall .....	s s King	pts 70 & 71	f
111	487	James Vanzant.....	do	pt 58	h
1.2	498	John Vaux.....	n s do	pt 29	h
<b>W</b>					
113	444	William Williams.....	n s Wellington	73	h
114	447	Plummer West.....	n s King	87	h
115	449	James Whan .....	do	17	h
116	450	Louis Waggenheimer	do	pt 14	h

Concession number	No. on Assembly Roll	NAME	Concession, Street, Square, &c.	Lot or number of house, &c.	Freehold or Easement
117	457	John Weston.....	s s King	51	h
118	459	Joseph Wilson .....	do	71	h
119	460	Joseph Warder .....	do	75	h

**List of Voters in the 5th Division, Town of Chatham, 1875.**

<b>A</b>					
1	3	Charles R Atkinson.....	s s King	pt 86	f Income
2	4	Philip Andrew .....	do	pt 85	h
3	9	Robert Allen .....	do	pt 85	h
4	15	Levi Anderson.....	n s Wellington	pts 82 and 83	h
5	107	Robert Adam.....	s s King	pt 85	h
<b>B</b>					
6	19	Frederick Bates .....	n s Wellington	pt 77	h
7	20	John L Bray.....	do	pt 86	h Income
	57	do .....	s s King	pt 85	h
8	22	L A Blackburn .....	do	pt 86	f
9	278	Warren Bently.....	do	pt 84	f
10	84	Thomas M Bayne .....	do	pt 85	h
11	34	A B Baxter .....	do	85	h
12	36	A C Brown.....	do	84	h
18	87	Dawson Barker .....	do	84	h
14	51	J C Bright.....	Market Land		f
15	52	John Brady.....	n s King	pt X1	h
16	58	Geo Buckle .....	Market Land		h
17	54	J H Bogart.....	n s Wellington	XY	h
18	205	John Burn .....	n s King	XY	h
19	349	Francis Bourdeau.....	s s do	79	f
20	411	J W Brunger .....	Market Land		f
<b>C</b>					
22	78	O G Charteris.....	s s King	pt 85	f
22	20	do .....	n s Wellington	86	f
23	93	Kenneth Campbell....	s s King	pt 84	f
	221	do .....	do	pt 81	f
24	80	Andrew Coltart .....	do	pts 81 and 84	f
25	88	Louis Courtelette.....	n s do	Z	h
26	89	Samuel Cowan.....	do	pt XY	h
27	90	F G Clark .....	Market Land		h
28	92	Thomas H Collop .....	do		h

Concession number.	No. on Assess.
29	9
30	10
31	11
32	11
38	40
34	44
35	12
36	13
37	12
38	12
99	13
40	18
41	14
42	14
43	24
44	14
45	15
46	17
47	17
48	18
49	20
50	20
51	21
52	22
58	23
54	23
55	23
56	125
57	149
58	479
59	242
60	243

Freehold or  
Estatehold  
h  
h  
h

Consecutive number.	Neom Assessment Roll.	NAME.	Connections, Street, Sq. ft. etc.	Lot or part of Lot or number of houses, &c.	Freehold or Mortgage
29	95	Wm Douglas .....	n s Wellington	86	h
30	107	John Downie .....	s s King	85	h
	371	do .....	n s Wellington	86	f
31	113	Louis Delos .....	n s King	XY	f
32	114	John Dunoon .....	Market Land		h
33	409	Orval J Dolsen .....	n s inr	pt Z	h
34	445	James Dalgarno .....	n s Wellington	76	h

**D**

**E**

**F**

**G**

**H**

**I J**

**K**

35	125	Everett Elly .....	n s King	Z	h
36	130	Geo Errett .....	n s Wellington	pts 82 and 83	h
37	128	Michael Faber .....	n s Wellington	pt 86	h
38	129	R G Flemming .....	do	pts 82 and 83	h
39	134	Wm Fraser .....	s s King	pt 85	h
40	185	John Ferguson .....	do	pt 85	h
41	141	Geo Francis .....	n s Wellington	77	h
42	142	Thomas M French .....	s s King	pt 85	h
43	246	W C Fair .....	s Wellington	86	f
44	149	Louis Von Guntin .....	n s King	pt XY	h
45	157	Hugh Gibson .....	n s Wellington	86	h
46	171	Sylvester Hadley .....	n s Wellington	pt 82	h
47	179	John Hamilton .....	s s King	pt 79	h
48	183	John A Hoon .....	do	pt 84	h
49	205	Thomas Hurns .....	n s do	pt XY	h
50	205	E Hurns .....	do	pt XY	f
51	221	Albert Jahnke .....	s s King	pt 81	f
	221	do .....	do	84	f
52	222	William Jarvis .....	do	pt 81	h
53	231	Irwin Jones .....	n s do	pt Z	h
54	233	Jonas B Jackson .....	do	pt Z	f
55	235	Christopher Kreamer .....	n s Wellington	pt 86	h
56	125	F. W Kogleschatz .....	n s King	pt Z	f
57	149	Daniel Kerr .....	do	pt XY	f
58	473	Hoopor King .....	s s do	pt 81	f
59	242	Jacob Keller .....	n s do	pt XY	h
60	243	G W Kelly .....	Market Land		h

m, 1875.

f Income  
h  
h  
d 83  
h

h Income

h  
f  
f  
h  
h  
h  
h  
f  
h  
h  
h  
f  
f

84

f  
f  
f  
f  
h  
h  
h

Consecutive number.	No. on Assessment Roll	NAME	Concession, Street, Square, &c.	Lot or part of Lot, or number of houses, &c.	Freehold or Household.
<b>L</b>					
61	252	Alexander Lang.....n s	Wellington	pt 86	h
62	257	C P Lennox. ....n s	King	85	h
<b>M</b>					
63	269	John Moore.... ....n s	Wellington	77	h
64	270	Andrew McPhillemy... ..	do	78	h
65	288	Thomas McCrossan .....s s	King	85	h
66	289	D K McNaughton .....	do	pt 85	h
67	290	C J Moore..... ..	do	pt 85	h
68	291	J W Miles..... . . . .	do	85	h
	92	do .....	Market Land		f
69	292	William Mannings.....s s	King	pt 85	h
70	298	P E McKerral..... ..	do	pt 84	h
71	294	Wm Mahony..... ..	do	81	h
72	295	Geo Mitchell..... ..	do	81	h
73	306	Nathaniel Murry... ..n s	do	XY	h
74	54	Dougal McNaughton. .	do	XY	f
	293	do .....	s s do	pt 84	f
<b>N</b>					
75	814	Charles Northwood ....s s	King	pt 85	h
76	315	Thomas Nichol.....n s	do	pt Z	f
77	319	John Northwood .....	do	pt XY	f
	357	do .....	s s do	pt 81	f
78	94 & 142	Joseph Northwood ..	do	pt 85	f
	88	do .....	n s do	pt Z	f
79	80	Hugh Neilson.....s s	do	pt 84	h
<b>O</b>					
80	465	Anthony Ouelette.....s s	King	pt 85	h
81	399	Wm Oldershaw.... ..n s	do	pt XY	f
<b>P</b>					
82	828	R M Patten.....s s	King	pt 85	h
83	839	Edwin Pool .....	Market Land		h
84	840	Henry Poile.....n s	King	pt XY	f
85	830	Charles Poile.....s s	do	pt 85	h
86	238	Robert Peel..... ..n s	do	pt Z	h
87	128	R K Payne..... ..n s	Wellington	pt 86	f
<b>R</b>					
88	342	Michael Reardon... ..n s	Wellington	86	h
89	342	Edward Reardon... ..	do	86	h
90	848	Geo D Ross .....	do	8	f
91	846	William Richardson...s s	King		h
92	846	Thomas Richardson... ..	do		h
93	348	Robert C Reed .....	do	and 80	h

Consecutive number	No. on Assessment Roll
94	34
95	35
96	35
97	36
98	36
99	9
100	32
101	27
	& 28
102	37
103	37
104	38
105	39
106	38
107	38
108	39
109	40
110	40
111	40
112	41
113	41
114	41
115	41
116	41
117	35
118	36 &
119	80
120	221
121	368
122	424
123	
124	432
125	424
126	294
	& 489
127	454
128	410
129	4

Freehold or Household.

Consecutive number	No on Assessment Roll	NAME	Concession, Street, Square, &c.	Lot or part of lot or number of house &c.	Freeholder or Household.
	356	Robert Reed	King	81	h
94	949	Francis Robert	do	79	f
95	354	William Ryan	do	85	f
96	355	William Richards	do	84	f
97	967	Arthur Richardson	do	pt Z	h Income
98	368	J R Reid	Market Land		h
99	91	James Ronald	do		h
100	928	S D Radley	King	pt 85	h
101	275	Geo Richardson	do	pt 85	f
	& 288				

S

102	371	John B Stringer	Wellington	pt 86	h
103	376	James C Small	do	pt 82 and 83	h
104	380	Frederick Soop	do	pt 82 and 83	h
105	397	W m Smith	King	pt 81	h
106	385	Thomas G Stanton	Wellington	pt 86	h
107	388	Calvin Steves	King	pts 71 and 79	f
108	399	William Singer	do	pt XY	h
199	404	G O Scott	do	pt Z	h
110	406	Albert Side	do	pt Z	h
111	409	Jno L Simpson	do	pt Z	h
112	410	Wm L Stevens	Market Land		h
113	411	David Stevens	do		h
114	412	E W Scane	King	pt XY	f
115	413	John Stringer	Wellington	82 and 83	h
116	418	William Streets	do	82 and 83	h
117	357	Geo Stevens	King	pt 81	h
118	36 & 37	Robert Smith	do	pt 84	f
119	80	R O Smith	do	pts 81 and 84	f
120	221	Thomas Snooks	do	pt 81	f
121	368	Isaac Smith	Market Land		f

T

122	424	Joseph M Taylor	Wellington	82 and 83	h
123		W L Taberberry	King	pt 85	h
124	432	Ingram M Taylor	do	pt 85	h
125	424	Ingram Taylor	Wellington	pt 82 and 83	h
126	294	James Taff	King	pt 81	f
	& 433				
127	454	John Taylor	do	pt Z	h
128	410	Thos H Taylor	Market Land		f

U

129	4	Kenneth Urquhart	King	pt 85	f
-----	---	------------------	------	-------	---

h  
h

h  
h  
h  
h  
h

f  
h  
h  
h  
h  
h  
f  
f

h  
f  
f  
f  
f  
h

h  
f

h  
h  
f  
f

h  
h  
f  
h  
h

Consecutive number.	No. on Assessment Roll.	NAME.	Concession, Street, Square, &c.	Lot or Part of 10 or number of house, &c.	Freehold or Household	Consecutive number.	
		<b>W</b>					
130	444	William Williams.....	s King	85	h	18	
131	445	Francis Windsor .....	n s Wellington	76	h	14	
132	445	Elijah Windsor.....	n s King	76	h	15	
133	404	James Whan.....	do	pt Z	h	16	
134	454	Stephen Wallace .....	do	pt Z	h	17	
135	465	John Welsh .....	s s do	pt 85	h	18	
136	466	Wm Wells .....	do	pt 85	h	19	
137	179	John Wall.....	do	pt 79 and 80	f	20	
138	432	C D Williamson.....	do	85	h	21	
139	19 & 141	Chas H Wood.....	n s Wellington	pt 77	f	22	
140	867	Charles Williams .....	n s King	Z	f	23	
		<b>Y</b>					
141	470	Wm Young .....	n s Wellington	77	h	24	
142	471 & 47	Geo E Young. ....	s s King	85	f	25	
		<b>Z</b>					
143	478	Joseph Zine.....	s s King	pt 81	f	26	

**List of Voters in the 6th Division, Town of Chatham, 1875.**

		<b>A</b>					
1	3	Charles R Atkison .....	n s Wellington	pt 87	f	38	
	14	do .....	s s King	pt 93	f	34	
2	7	Wm Adams.....	n s do	pt A	f	35	
3	11	Geo K Atkinson. ....	s s do	pt 90	h	36	
4	14	Jude Allen.....	do	pt 98	h		
		<b>B</b>					
5	16	Samuel Barfoot. ....	s s King	pt 89	f	37	
	11	do .....	do	pt 90	f	38	
6	18	James Benton.....	n s Wellington	pt 92	h	39	
7	21	G S Bowen.....	s s King	pt 92	h		
8	38	Wm T Bray.....	do	pt 88	h		
9	88	Wm Berry.....	do	pt 89	f		
	852	do .....	do	pt 88	f	40	
10	89	Joseph S Butler .....	do	pt 89	h	41	
11	41	Archibald Bell. ....	n s King	pt A	h Income	42	
12	47	Harry Black.....	do	pt B	h Income	43	



Consecutive number.	No. on Assessment Roll	NAME	Concess n, Street, Square, &c.	Lot or part of Lot or number of lots, &c.	Freehold or Household.	Consecutive number.
<b>H</b>						
47	180	John Hyslop .....	n s King	B	h	83
		do .....	s s do	90	f	84
48	181	James Holmes .....	do	90	h	85
49	182	Robert J Hallo. ....	do	88	h	
50	188	Theadore Hamilton. ....	n s Wellington	92	f	
51	192	Andrew Heyward. ....	n s King	pt A	h	86
52	202	W J Howard .....	do	pt B	h	87
53	204	Wm Hoig .....	do	B	h	88
54		Robert Hoig.....	do	B	h	89
<b>I J</b>						
55	213	W S Ireland .....	n s Wellington	91	h Income	90
56	220	Thos W Jackson.....	s s King	88	h	91
57	224	Robt H Jarvis.....	do	89	h	92
58	232	Francis Jacque .....	n s do	A	h	93
<b>K</b>						
59	112	Geo E Kemp .....	n s King	pt B	h	94
60	237	John B Kelly .....	s s do	pt 93	h	95
61	238	Daniel Kerr.....	n s do	88	h	96
62	245	Edward Kelly.....	s s do	pt 90	h	97
<b>M</b>						
63	259	Augustine McDonald ..	n s King	pt B	h	98
64	264	T C Maggs .....	n s Wellington	91	h	99
65	265	Richard Miller. ....	s s King	91	f	
	285	do .....	do	89	f	100
	396	do .....	do	93	f	101
66	266	R O Miller.....	n s Wellington	pt 91	f	102
67	287	John McKeough .....	s s King	pt 90	f	103
	287	do .....	n s Wellington	91	f	104
68	272	John McKenzie .....	do	92	h	105
69	273	John McIntosh.....	do	92	h	106
70	308	A B McIntosh.....	n s King	pt B	f	107
71	232	John A Morton .....	s s King	pt a3	h	108
72	232	Robert Morton.....	do	pt 93	h	109
73	233	Frederick Marx .....	do	pt 90	h Income	
74	234	James Marquand. ....	do	pt 90	h	
75	235	Warren Martin .....	do	pt 89	h	110
76	236	Thomas McNab .....	do		Income	111
77	237	William McKeough....	do	pt 90	f	112
	287	do .....	n s Wellington	91	f	113
78	296	Daniel Mills .....	s s King	pt 89	h	114
79	297	John Morrish.....	do	pt 89	h	
80	303	D B McIntosh.....	n s do	pt B	h	
81	304	Hugh Malcolmson .....	do	pt A	f	115



Freehold or Household.

Consecutive number	No on Assessment Roll	NAME	Concession, Street, Square, &c	Lot or part of Lot or number of house &c	Freeholder Household.
82	318	Alexander Northwood	n s King	B	h
<b>N</b>					
83	321	Timothy O'Neil	s s King	pt 89	h
84	322	John Oswald	do	pt 86	h
85	323	Patrick O'Neil	do	pt 93	h
<b>P</b>					
86	327	Samuel Perrin	s s King	pt 90	h
87	329	Charles E Pegley	do	pt 88	h
88	334	Z J Patterson	n s Wellington	92	h
89	328	Thomas Pillsworth	n s King	A	h
<b>R</b>					
90	344	Arthur M Rolis	s s King	pt 90	h
91	351	Edwin C Rolls	do	pt 82	h
92	352	Henry G Reed	do	pt 89	h
93	353	James Reeves	do	pt 88	h
94	358	Edward Robinson	do	pt 89	h Income
95	363	R W Rogers	n s do	pt A	h Income
			do	B	h
96	364	John Rice	do	pt B	f
97	366	James Richardson	do	pt B	h
<b>S</b>					
98	378	Robert Soutar	n s Wellington	91	h
99	379	John Smith (tanner)	n s King	pt A	f
		do	n s Wellington	92	f
100	383	William Smith	do	92	h
101	393	Wm N Smith	s s King	pt 93	h
102	394	H L Smith	do	pt 93	h
103	395	Thomas Stone	do	pt 93	f
104	396	Alex M Smith	do	pt 93	h
105	405	James M Smith	n s do	pt A	h
106	407	S M Smith	do	pt A	h
107	408	David Smith	do	pt A	h
108	405	E W Scane	do	pt A	f
109	204	Henry Smyth	do	B	f
<b>T</b>					
110	420	John J J Thompson	s s King	pt 89	h
111	427	Salem Traxler	n s do	B	h
112	430	Napoleon Tetrault	s s do	93	f
113	481	John Thorn	do	pt 93	h
114	484	John W Taylor	do	pt 89	h
<b>U</b>					
115	435	Kenneth Urquhart	s s King	pt 93	f

h  
f  
h  
h  
f  
h  
h  
h  
h

Income

h  
h  
h  
  
h  
h  
h  
h

h  
h  
f  
f  
f  
f  
f  
h  
h  
f  
h  
h  
h

Income

h  
h  
Income  
f  
f  
h  
h  
h  
f

Consecutive num ber.	No. on As- sessm't Roll.	NAME	Concession, Street, Square, &c.	Lot or Part of Lot or number of Acres, &c.	Franchise or Household	Consecutive number.	
		<b>W</b>					
116	18	James C Weir .....	n s Wellington	92	f		
117	453	Geo H Watkins .....	n s King	pt B	h	15	
118	453	Robert Williamson....	do	pt B	h	16	
119	456	W B Wells .....	do	pt A	h	17	
120	464	James Warren .....	s s do	pt 88	h	18	
121	467	R S Woods.....	do	pt 89	h	19	
122	468	John Wall.....	do	89	h		
123	396	A J Wilson.....	do	99	h	20	
124	84	C H Wood.....	do	B	f	21	
						22	
						23	
		<b>Y</b>					
125	471	Geo E Young.....	s s King	pt 88	h		
126	474	Alexander Young.....	n s do	pt A	f		

**List of Voters in the 7th Division, Town of Chatham, 1875.**

		<b>A</b>					
1	1	John A lam.....	w s Third st	125	f		
	152	do .....	n s Wellington	96	f		
		<b>B</b>					
2	16	Samuel Barfoot .....	n s Wellington	96	h		
3	31	Grandison Boyd.....	r s King	C	f		
		do .....	do	D	f		
	73	do .....	s s do	97	f		
4	48	John L Birdsby....	n s do	C	h		
5	49	Wm Ball.....	do	C	f		
6	422	James Beatty... ..	s s do	pt 97	f		
		<b>C</b>					
7	66	John Carpenter .....	e s Forsyth	96	f		
8	70	Philip Coate.....	n s Wellington	125	h		
	70	do .....	n s King	C	h		
9	71	W H Cathcart. ....	s s do	101	h		
10	72	Francis B Cartier.....	do	99	h	45 41	
11	78	Wm Campbell. ....	do	97	h	46 20	
12	82	John Cray.....	n s do	pt C	f	200	
18	88	A T Crowe.....	do	pt C	h	47 20	
	& 451						
14	807	James L Coltart.....	do	pt C	h	48 20	
						49 20	



Consecutive number.	No. on Assessment Roll	NAME	Concession, Street, Square, &c.	Lot or part of Lot or number of house, &c.	Freehold or Household.
<b>I J</b>					
50	230	Henry T Johnston.....	n s King	118	h
<b>K</b>					
51	236	Soloman Knapp.....	n s Wellington	107	f
52	161	John B Kelly.....	s s King	94	f
53	240	Richard O Knight.....	n s do	C	h
54	241	A R Kerby.....	do	C	h
<b>L</b>					
55	255	Duncan W Lamont.....	n s King	pt D	h
56	256	James Lamont.....	s s do	98	h
	240	do.....	n s do	0	f
57	240	Archibald Lamont.....	do	C	h
<b>M</b>					
58	265	Richard Miller.....	s s King	124	f
59	267	John McKeough.....	n s Wellington	100 and 103	f
60	268	John Mercer.....	do	104	h
	268		s s King	105	h income
61	274	John McEachram.....	n s Wellington	95	h
62	280	Solomon Morrill.....	s s King	98	h
63	281	A B McIntosh.....	do	102	f
64	282	John A Morton.....	n s Wellington	99 and 126	f
65	282	Robert Morton.....	do	99 and 126	f
66	307	John McNaughton.....	n s King	pt C	h
67	308	Thomas Maggs.....	n s Wellington	95 and 96	h
<b>N</b>					
68	317	Joseph Northwood, junr.....	n s King	8	f
69	462	Joseph Northwood, sen.....	s s do	94	f
70	202	William Northwood....	n s do	11	f
<b>P</b>					
71	326	John Piggott.....	s s King	pt 97	h
		do.....	do	pt 98	f
	337	do.....	n s do	7	f
72	333	E F Pond.....	n s Wellington	95	h
73	334	Z J Patterson.....	n s King	C	b
74	336	H L Parkins.....	do	115	
75	337	Chas W Page.....	do	7	
76	128	R K Payne.....	n s Wellington	86	
	256	do.....	s s King	98	f
<b>R</b>					
77	345	Thos R G Rutley.....	n s Wellington	96	f
78	162	William Richards.....	s s King	pt 94	f
79	362	James Rice.....	n s do	pt 113	h
80	363	R N Rogers.....	s s do	93	h

Consecutive  
number  
81 370  
82 96  
83 334  
84 344

85 384  
86 390  
87 391  
88 392  
89 414  
90 807  
91 419  
92 83

93 422  
94 426

95 486  
96 440  
97 441

98 445  
99 445  
100 446  
101 451  
102 462  
103 463  
104 326  
105 97

List of V

1 1  
2 4  
3 11  
4 12  
5 18

Freehold or Household.	Concession No or number	No on Assessment Roll	NAME	Concession, Street, Square, &c.	Lot or part of Lot or number of house &c.	Freeholder Household.	
	81	370	James A Roll .....	do	102	h	
h	82	96	—Robinson of Inches .pt 23	Raleigh		f	
	83	384	E J Rocho .....	n s King	C	f	
	84	344	Arthur M Rolls.....	n s Wellington	pt 107	h	
f			<b>S</b>				
f	85	384	J Simpson.....	n s Wellington	96	h	
h	86	390	Jas H Sevewright.....	s s King	122	f income	
h	87	891	Rufus Stephenson .....	do	94	f	
	88	392	Chas A C Smith.....	do	94	h	
h	89	414	E W Scand.....	do	109 and 110	f	
h	90	907	Henry Smyth.....	n s do	pt C	f	
f	91	419	Geo Stringer .....	do	pt 10	f	
h	92	88	J W Steinhoff.....	do	pt C	f	
			<b>T</b>				
f	93	422	Gilbert Taylor .....	s s King	97	h	
f	94	426	Geo Turner .....	n s Murry	C	h	
h			<b>V</b>				
income	95	489	Charles Vivian.....	n s King	pt 9	h	
h	96	440	J F Van Allen .....	do	pt C	h	
f	97	441	Hiram Vick.....	do	pt C	h	
f			<b>W</b>				
h	98	445	Francis Windsor .....	n s King	116	f	
h	99	445	Elijah Windsor.....	do	116	f	
	100	446	James C Weir .....	n s Wellington	107	f	
	101	451	Joseph Waterhouse..	n s King	C	h	
f	102	462	Geo S Winslow.....	s s do	94	h	
f	103	468	Malcolm Weir .....	do	101	f	
f	104	326	W Wilson (Morpeth)	do	98	f	
h	105	97	Abbott Wilcox .....	n s Wellington	pt 99	f	

List of Voters in the 8th Division, Town of Chatham, 1875.

		<b>A</b>				
f	1	1	Benjamin Allenor .....	e s Raleigh	pt 141	f
	2	4	Geo Aldred.....	n s Park	pt 5	h
	3	11	Geo Armstrong.....	e s Raleigh	pt 140	f
f	4	12	Geo K Atkinson.....	do	141	h
f	5	18	Wm Atwell.....	s s Harvey	6	f
h			do		pt 7	f
h			n s Richmond		pt 6	f
b					\$200	
					\$150	





Consecutive number.	No. on Assessment Roll	NAME	Concess n, Street, Squa. & etc.	Lot or part of Lot, or number of Acres, &c.	Freehold or Leasehold.
<b>M</b>					
65	364	Augustine McDonell	Mrs O'Heir's survey, 11 & 12 sub div 1 2 67 68 88 and 89	\$100 f \$200 f	
66	368	Chas S McNair	Mrs O'Heir's survey, 43	f	
67	381	Alex McPherson	s s Wellington	131	h
68	382	Wm McGeorge	o s Raleigh	181	h
69	383	Francis McGarvin	do	144	h
70	384	Warren Martin	Mrs O'Heirs survey, 9 and 10		h
71	386	Joseph B Mills	n s Park	pt 7	f
	188	do	n s Richmond	6	f
72	387	Samuel McMullen	n s Harvey	pt 11	h
73	405	Richard Monck	w s West	119	f
74	406	Thomas Monck	w s West	120	h
75	665	J W Morris	s s Richmond	5	f
76	213	Jas G McLean	s s Wellington	122 and 123	h
77	4	James Moore	n s Park	pt 5	f
78	384 616	Thomas Mapps	Mrs. O'Heir's survey, 9 and 10		f
79	388	Wm Merritt	n s Harvey	pt 12	f
<b>N</b>					
80	435	Henry Naglo	Mrs O'Heir's survey, 1		h
<b>O</b>					
81	449	Cornelius J O'Neil	s s Cross	pts 7 and 8	h
82	450	James H Oldershaw	n s do	11	f
	656	do	do	pt 12	f
88	171	Isaac Oldershaw	s s do	12	f
<b>P</b>					
84	271	R K Payno	n s Park	11	f
	388	do	o s Raleigh	pts 144 and 146	f
85	466	John Piggott	w s do	128 and 129	f
86	467	Alexander Park	n s Harvey	pts 1 and 2	h
87	475	Wm Premo	s s Richmond	pt 11	h
<b>R</b>					
88	495	John Reif	o s Raleigh	132	f
89	496	Wm Rennio	pt	pt 140	h
90	497	Edward Robinson	s s Richmond	1 2 3 4	h
91	498	Geo D Ross	n s do	10	f
92	500	Richard Richardson	n s Harvey	pts 3 and 4	f
93	501	S D Radley	s s Harvey	pts 1 and o	f
94	509	James A Rolis	o s Raleigh	pt 132	f in 2ome
95	504	Laban Rose	do	pt 144	h
96	132	—Robinson (of Inches)	pt 23 1st con Raleigh		f

List of

97	98	99	100	101	102	103	104	105	106	107	108	109	110	111	111	112	113	114	115	116	117	118	119	120	1	2	2	3	4	5
----	----	----	-----	-----	-----	-----	-----	-----	-----	-----	-----	-----	-----	-----	-----	-----	-----	-----	-----	-----	-----	-----	-----	-----	---	---	---	---	---	---



Freehold or Household.	Owner's number	No on Assessment	NAME	Concession, Acres, Square, &c.	Lot or part of Lot or number of house &c.	Freeholder Household.
\$100 f	97	522	John H Smith. ....	<b>S</b> s Raleigh	133	f
\$200 f	98	525	Richard Sutton .....	do	pt 193	h
f	99	592	G W Scribner. ....	n s Park	149	f
h	100	595	Charles E Snell .....	do	149	f
h	101	536	Thos Sutherland .....	n s Cross	10	f
h	102	599	John Smith.....	s s do	10	f
f	103	545	John H Snell .....	o s Raleigh	146	h
f	104	546	Wm Somerville. ....	s s Richmond	12	f
h	105	548	John Smith (tanner) .	n s Harvey	5 and 6	h
f	106	549	G O Scott .....	do	11	f
h	107	551	Alphous Shaver .....	w s West	121	h
f	108	552	Robert Scott .....	n s Harvey	11	h
h	109	554	Wm Stockdale .....	Mrs O'Hoir's survey, 8		f
f	110	555	John A Stewart	s s Harvey	pt 10	t
f	111	397	Chas Snell.....	n s Park	pt 149	f
0 f	111	467	Rufus Stephenson. ....	n s Harvey	pts 1 and 2	f
f				<b>T</b>		
h	112	619	James Tilt	s s Wellington	pt 130	h
	113	616	John Tolmie.....	n s Harvey	12	h
	114	618	Charles Thackery ....	n s Park	pt 5	h
h				<b>W</b>		
f	115	656	James West.....	n s Cross	pt 12	h
f	116	663	Thos K Wanless .....	n s Harvey	pt 12	h
f	117	665	Alfred Welsh. ....	s s Richmond	5	h
	118	618	Joseph Williams .....	n s Park	pt 5	f
	119	192	Silas West.....	e s Raleigh	198	t
f				<b>Y</b>		
6 f	120	681	Wm Young.....	Mrs O'Hoir's survey, 4		t

List of Voters in the 9th Division, Town of Chatham, 1875.

	1	2	William Adams .....	<b>A</b> n s Park	152	f
				<b>B</b>		
	2	52	Henry Bartliff.....	n s Park	150	h
ome	3	53	Harry Black.....	do	152	h
h	4	61	Louis Bertrand.....	R C Land		h
f	5	62	Earnest Bennett.....	do		h

Consecutive number.	No. on Assesment Roll.	NAME	Concession. Street, Square, &c.	Lot or number of house, &c.	Franchise or Enclosed	Consecutive number.
6	65	Clare Butcher.....	School Land	46 1		
7	66	John Bennett.....	do	48 6	h	
8	67	Geo Boll.....	do	50 8	f	
9	68	Sheldon A Banning ...	do	50 8	h	43
10	70	Wm Bearhorst.....	do	49 5	h	44
11	71	James B Baxter .....	do	48 5	f	
12	72	Wm Brown.....	do	46 6	f	
13	73	Michael Bomrose.....	do	47 1	f	45
14	67	Geo Banning.....	do	50 8	f	46
	63		R C Land		f	47
15	29	Peter Black.....	pt Park Lot		h	48
16	32	Thomas Brady .....	R C Land		f	49
					\$250	50
					\$180	51
17	112	Frank Crump.....	School Land	47 4	h	52
18	125	William Cormode.....	R C Land		h	
19	126	Francis Crump .....	do		f	53
20	580	M J Chaffce.....	School Land	2 3 9	f	
21	583	John Chapman .....	do	46 5	f	
22	627	Saml Chase.....	do	48 18	f	54
						55
23	158	John Downie.....	School Land	48 6	f	56
24	160	John Darling .....	do	46 4	f	57
25	161	J K Dixon.....	R C Land		h	58
26	162	Wm Dalton.....	do		h	
						59
27	181	Henry Escott.....	R C Land		f	60
	194	do .....	n s Park	151	f	61
28	186	Wm Edmonson.....	R C Land		h	62
29	187	Ephriam Evans .....	do		h	
30	219	Israel Evans .....	School Land	48 20	f	63
						64
						65
81	214	Jacob Finestere .....	R C Land		f	66
82	216	Wm Fletcher.....	School Land	47 6	f	67
88	217	Wm Forhan.....	do	50 pt 8	f	68
84	218	Robert Flooker.....	do	49 pt 1	f	69
85	219	Richard Fullerton .....	do	48 20	h	
86	244	Geo Fanning.....	do	46 8	f	
37	427	Thos Frawley.....	R C Land		f	
						70
						71
88	239	William Gelby.....	School Land	50 10	h	72
89	240	Israel Garow.....	do	50 11	h	73
40	241	Peter Gandin.....	do	49 14	h	74
41	242	Charles Griffin.....	do	49 17	f	75



Consecutive number.	No. on Assesment Roll	NAME	Occupation, Street, Square, &c.	Lot or part of Lot or number of houses, &c.	Freehold or Household.
76	426	Wm Morton.....	R C Land		
77	427	Malcolm McKerral. ...	do		h
78	428	Peter Miller.....	do		h
79	429	Wm H Morrish .....	do		h
80	52	A B McIntosh.....	n s Park		h
81	418	Allister McKay .....	School Land	49 150	f
82	620	Peter McKerral .....	n s Park	12	f
83	423	James Mason.....	R C Land	pt 151	f
<b>N</b>					
84	280	Wm Northwood.....	School Land	50 3	f
85	671	Andrew Northwood	do	48 16	f
<b>O</b>					
86	445	Vetal Ouellette .....	R C Land		
87	125	John Ogle .....	do		h
88	454	Patrick O'Neil .....	School Land	484	f
	488	do .....	R C Land		f
<b>P</b>					
89	521	James Pender.....	R C Land		
90	483	Ceplier Premo. ....	do		f
91	484	Theodore Premo. ....	do		h
92	485	Robert M Patton.....	do		h
93	484	Julius Premo.....	do		h
<b>R</b>					
94	491	Emmerson Rosebury .....	n s Park	152	f
95	516	J R Reid.....	School Land	49 1	h
96	515	Edward Randal.....	do	50 14	f
97	517	Wm Richards.....	do	50 7	f
98	519	J R Roe.....	R C Land		h
99	520	Ewd J Roche.....	do		h
100	521	John W Rose.....	do		h
101	625	Thos R G Rutley.....	School Land	48 22	h
<b>S</b>					
102	527	Thomas Snooks. ....	n s Park	149 and 150	f
103	547	Edward Symes.....	R C Land	H	h
104	576	Richard Savage. ....	do		h
105	578	Samuel J Somerville .....	School Land	47 8	f
	580	do .....	do	47 2 3 9	f
106	581	Oliver Springer. ....	do	49 15	h
107	583	W L Stevens .....	do	46 5	h
108	112	John Stringer .....	do	47 4	f
	290	do .....	do	49 13	f
	581	do .....	do	49 15	f
109	815	Henry Smyth .....	do	46 10	f
110	218	James H Sivewright .	do	49 1	f

Consecutive number.	No. on Assesment Roll
111	& 1
112	6
113	6
114	6
115	6
116	6
117	6
118	
119	6
120	6
121	6
122	6
123	6
<b>List of</b>	
1	8
2	9
3	10
4	26
5	27
6	28
7	29
8	30
9	39
10	34
11	40
12	58
13	59
14	77
15	81
16	82
17	88
18	82



Consecutive number	No on As- sessm't Roll	NAME	Concession, Vicinity Square &c.	Lot or part of Lot or number of house &c.	Freehold Household.	Consecutive number
19	157	Geo Buckle.....	Kirk Land	2 and 3	f	53
20	201	Samuel Barfoot .....	pt Park Lot	A	f	54
21	841	Grandison Boyd.....	n s Park	pt 161	f	55
	538	do .....	s s Wellington	pt 186	f	56
22	391	Wm R Baxter.....	n s Park	pt 8	f	57
						58
						59
						60
						61
						62
						63
						64
						65
						66
						67
						68
						69
						70
						71
						72
						73
						74
						75
						76
						77
						78
						79
						80
						81
						82
						83
						84
						85
						86
						87
						88
						89
						90
						91
						92
						93
						94
						95
						96
						97
						98
						99
						100







Freehold or Household	Consecutive number.	No. on Assessment Roll	NAME	Concession, Street, Square, &c.	Lot or part of Lot or number of houses, &c.	Freehold or Household.
			<b>S</b>			
h	125	526	David Smith.....	pt Park Lot	2	f
h	126	528	L F Stark.....	n s Park	pt 8	h
f	127	120	Thos Sutherland .....	Kirk Land	pt 14	f
h	128	598	Thomas Strodder .....	s s Wellington	pt 186	h
h	129	559	G J Sturman.....	Kirk Land	6	f
f	130	570	Charles Simmon .....	pt Park Lot	5	f
f	131	571	Kasper Schwember...	do	6	f
f	132	573	Wm Streets.....	do	7	f
f	133	585	Frederick Smidt .....	Kirk Land	3	f
f	134	586	Jno Schneider .....	do	9	f
f	135	587	Thomas G Stanton....	do	8	h
h	136	588	Adolphus W Spoar ...	do	26	f
h	137	591	Robert Sainsbury .....	do	3	f
f	138	595	Wm Singer.....	pt Park Lot	9	f
f	139	8	Thomas Smith .....	n s Park	pt 153	f
f	140	145	Henry Smyth.....	s s Wellington	pt 2	f
		179	do .....	do	182	f
		203	do .....	do	181	f
f	141	286	Wm Sherwood .....	Kirk Land	11	f
f	142	494	Charles Smith (bridge)	n s Park	153	f
			<b>T</b>			
f	143	604	John Thacker .....	pt Park Lot	7	f
	144	611	Richard Towl .....	Beatty's survey	13	f
f	145	614	Jno W Taylor .....	s s Wellington	185}	f
h		189	do .....	do	192}	f
f			<b>V</b>			
h	346	626	Sargeson Verrall .....	s s Wellington	pt 2	f
f	147	692	William Verrall.....	do	pt 180	f
f		319	do .....	Kirk Land	5	f
			<b>W</b>			
f	148	640	Elijah Windsor .....	Park Lot 6	2	f
	149	641	Timothy Windsor ....	do 6	1 7 8 and 9	f
	150	641½	Jno B Wildblood .....	do 9		f
	151	644	Reuten Ward .....	do 9		f
f	152	651	Charles R Ward....	do 5	13	f
h	153	659	Francis Windsor .....	do 6	23	f
h	154	654	Caleb Wheeler .....	Kirk Land	4	f
f	155	657	John Williston .....	s s Wellington	191	h
f	156	658	Josiah Williams .....	do	188	f
f	157	662	Henry Weaver ...	n s Park	166	f
f	158	672	John White .....	Kirk Land		f
f	159	676	Joseph Williams .....	Beatty's survey	15	f
f	160	678	Quas H Wood.....	pt Park Lot A		f
f	161	652	Wm Wemp.....	do	5	f

Consecutive number.	No. on Assessment Roll.	NAME.	Concession, Street, Square, &c.	Lot or part of Lot or number of houses, &c.	Freehold or Homage
162	679	Jno P Young	Y pt Park Lot 3	2	f
163	684	Alfred York	n s Park	160	f

List of Voters in the 11th Division, Town of Chatham, 1875.

1	5	Charles Arleim	A McCrae's survey	A 5 and 6	f
2	6	Geo R Allen	do	B 15	f
3	7	Jas Armstrong	do	H 6 and 9	h
4	15	Edward Arnold	Glebe lot 1	B 41 and 42	h
5	23	Chas R Atkinson	do	4 and 6	f
6	447	Robert Allen	pt 1 and 2	5 6 and 7	f
<b>B</b>					
7	24	Jno Baxter	pt Glebe lots 1 and 2		f
8	25	Charles Beaver	pt Park lot 18		f
9	35	John Bellare	do	9	h
10	37	Danl Barrett	do	1 and 2	h
11	98	Danl Barlow	do	1 and 2	h
12	39	Alex Burnett	do	1 and 2	f
13	40	Martin Breen	do	1 and 2	f
14	41	Zaddock Buck	do	1 and 2	f
15	54	James Burch	McCrae's survey	B 7	f
16	56	John Broadbent	do	D 1 2 3	f
17	76	John Barr	pt Glebe lot 1	D 16 and 47	f
18	79	Joseph Brier	Beatty's survey	29 and 30	h
19	81	James Beatty	do	27 61 62 63 64	f
					[65 66 24 25 26 and 33]
<b>C</b>					
20	94	Jesse H Clark	Glebe lots 18 and 14		h
21	95	Geo Charlsworth	pt Glebe lot 1		h
22	101	Isaac Clyde	McCrae's survey	B 14	f
23	102	Eli Charron	do	E 13 and 14	h
24	105	Ezekial Cooper	pt Park lot 18		h
25	108	Henry Caylman	s s Grey pt 2		h
26	114	Jno Crabb	pt Park lots 1 and 2		f
27	116	Hiram Chrysler	do	1 and 2	h
28	117	James Crowe	do	1 and 2	f
29	118	Thomas Coon	do	1 and 2	h
30	119	John H Crabb	do	8 and 4	h
1	562	Wm Campbell	McCrae's survey	G 5	f

Consecutive number	No on Ass.
32	13
38	15
34	15
35	17
36	16
37	16
38	13
39	18
40	18
41	18
42	19
43	19
44	20
45	20
46	22
47	22
48	22
49	19
50	3
51	5
51	2
53	5
54	3
55	3
56	3
57	8
58	8
59	2
60	3
61	8
62	4
63	8
64	3
65	3

Freehold or  
Hypropens  
f  
f

Consecut'v'e number	No on Al. assess't 1801	NAME	Concession, part of Squars &c	Lot or part of Lot or number of house &c.	Freeholder Household.
32	136	James Dillon.....	McCrae's survey G	2	f
33	151	Joseph Dolsen .....	sub div Glebe lot 1		f
34	152	Louis Delos.....	pt Glebe lots 19 and 20		f
35	174	Wm Dalton.....	pt Park lots 1 and 2		f
		do .....	McCrae's survey F	2 and 3	f
36	168	James Dunkley .....	do	C 1 and 2	f
37	169	Peter Deloge.....	do	H 7 and 8	h
	166		do	H 1 2 & 3	\$150 h
38	132	Ninian H Dolson.....	E C Land		\$250 h

**E**

1, 1875.

39	182	Joseph Eyers.....	pt Park lot 8		f
40	183	Nathan Everett .....	do	14 and 15	f
41	184	Henry M Everest.....	do	14 and 15	f

**F**

42  
7

42	190	Alex Fountain .....	Glebe lot 15		h
43	199	Wm P Francis .....	pt Park lot 18		f
44	209	Joseph Fisher.....	do	1 and 2	h
45	208	Patrick Flannery .....	do	30	f

**C**

f  
f  
h  
h  
h  
f  
f  
f  
f  
f  
7  
0  
63  
64  
83

46	224	Wm Grey.....	pt Glebe lot 1		f
47	231	Frederick H Gidley .....	McCrae's survey F	5	f
48	234	John Goodyear .....	pt Park lot 5		f
49	102	Nelson Goodreau .....	McCrae's survey E	13 and 14	f
50	346	John Green (Toronto).....	pt Park lot 6		f
51	594	John Game.....	do	14 and 15	f

**H**

51	265	John Hales.....	pt Park lots 5 and 6		h
53	511	James Harper.....	McCrae's survey E	8	f

**I J**

54	301	Nathaniel Jones.....	pt Park lot 18		f
55	308	Jeremiah Johnson.....	do	17	f
56	309	Albert Jahnko .....	School Land 49	9 and 10	\$200 f
		do .....	McCrae's survey I	1 2 & 3	\$150 f
57	810	John Joslin.....	do	B 11 and 12	f
58	811	Epherim Jackson .....	do	1 2 and 8	h
59	265	P M Judah.....	pt Park lots 14 and 15		f
60	361	John A Jermyne. ....	do	1 and 2	f
61	862	William Irwin.....	do	1 and 2	f
62	444	H J Jones.....	Glebe lot 7		f

**K**

63	329	James Kiddle.....	pt Park lot 1 and 2		f
64	331	Robert Kilsby .....	McCrae's survey B	2	f
65	833	Hugh Kerr.....	do	A 1	f

h  
h  
f  
h  
h  
f  
h  
f  
h  
h  
h  
f

Consecutive number.	No. on Assessment Roll.	NAME	Concession, Street, Square, &c.	Lot or part of Lot, number of lots, &c.	Freehold or Tenements
66	838	Wm Levere.....	Park lot 16		f
67	840	James Lecoey.....	n s Park	pt 11	h
68	846	Saml Loggett.....	pt Park lot 6.....		b
69	347	James Leber .....	Beatty's survey	19 20 21 and 22	h
70	853	C P Lennox .....	McCrae's survey	E 5 and 6	f
71	354	Francis Lecoey .....	do	B 3 and 4	b
<b>M</b>					
72	361	James Moore (Latimer).....	pt Park lots 1 and 2		h
78	862	Geo H Morrison .....	do	1 and 2	h
74	864	Augustine McDonald.....	do	1 and 2	f
75	866	John McPherson .....	Glebe lots 11 and 12		f
76	367	Solomon Morrill.....	do	19 and 20	f
77	878	Mathias Mecanda .....	pt Park lot 9		f
78	879	Daniel Mills .....	do	9	h
79	380	James McMahan .....	do	9	f
80	897	Alex McDougal .....	McCrae's survey	G 3 and 4	f
81	398	Jno McLearnie.....	do	E 10 and 11	f
82	899	Wm Morley .....	do	E 8 and 4	h
83	400	Marcus J Morton .....	do	A 5 and 6	h
84	35	James Marshall .....	pt Park lot 9		f
85	480	Walter McCrae .....	McCrae's survey	A 3 and 4	h
<b>N</b>					
86	499	James Newcomb. ....	pt Park lots 14 and 15		h
87	440	Geo Nickerson .....	pt Glebe lot 1	10 and 11	h
88	441	James Nelson.....	pt Park lot 3	12	h
89	444	Jno Northwood .....	Glebe lots 8 9 and 10		f
		do .....	do	7	f
			block C Glebe lot 1		f
90	445	Jno B Newcomb.....	pt 23 1st con Raleigh		h
			McCrae's survey	E 1	f
	558		do	D 4	f
			do	E 2	f
91	446	Daniel Newcomb .....	do	C 4	f
	170	do .....	do	C 3	f
92	38	Wm Northwood.....	pt Park lots 1 and 2		f
93	493	Peter Newcomb .....	do	14 and 15	f
<b>O</b>					
94	447	John Oswald.....	pt Park lot 5		h
<b>P</b>					
95	457	Philip Pester .....	pt Park lots 1 and 12		h
96	458	John Pierce .....	do	5	h
97	458	Thomas Pierce .....	do	5	h
98	461	Richard Patterson .....	do	6	f

Consecutive number.	No. on Assessment Roll.
100	46
101	4
102	4
103	4
104	4
105	4
106	1
107	1
108	5
109	5
110	5
111	1
112	1
113	5
114	5
115	5
116	5
117	5
118	5
119	5
120	2
121	5
122	5
123	5
124	5
125	5
126	5
127	5
128	6
129	6
130	6
131	6
132	6

Commanding number.	No. on A/- assessmt Roll	NAME	Concession, Street, Square, &c.	Lot or part of Lot or number of houses, &c.	Freehold or Leasehold
99	462	Joseph Payne.....	do	10	f
100	463	W J Patching.....	do	3	f
		do .....	do	4 and 5	f
101	464	R K Payne .....	do	10 11 12 and 18	f
102	476	James Ponder .....	Beatty's survey	24 25 and 26	h
103	479	Alba Phelps.....	McCrae's survey	B 10	f
104	480	A R Piko.....	do	B 17. and 18	f
105	481	Geo Lumbridge .....	do	F 4	f
106	169	Joseph Peltier' .....	do	H 7 and 8 .	f

R

107	199	Edward Robinson .....	pt Park lot 18		f
108	510	John Reynolds .....	McCrae's survey	B 13	f
109	512	Thomas Richie .....	do	B 1	f
110	513	John B Richie.....	do	B 4 and 5	f
111	95	Wm Rolls.....	pt Glebe lot 1		f
112	132	Robinson of Inches .....	pt 23 1st con Raleigh		f

S

113	523	Adam Scripp .....	pt Park lot 18		f
114	524	Thomas Stone .....	do	5 6 7	t
115	527	Thomas Snook .....	Glebe lots 13 and 14		f
116	596	John Smith.....	do	15 16 and 17	f
117	556	Wm Semore.....	pt Park lot 9		f
118	557	Wm L Snell .....	McCrae's survey	1 and 2	f
119	561	Wm Snell .....	do	D 5.	h
	207	do .....	pt Park lots 1 and 2		f
120	562	Cornelius Sullivan .....	McCrae's survey	G 5	h
121	564	Robt O Smith .....	pt Glebe lots 11 and 12		t
122	565	Robert Smith .....	do	11	f
123	567	Joseph Schwember ...	do	1	f
124	572	S M Smith .....	pt Park lot 7		f
125	592	E W Scano. ....	do	5 and 6	f
126	593	Joseph Stephons .....	pt Glebe lot 1		f
127	594	John Snellgrove .....	pt Park lots 14 and 15		h

T

128	605	Thos H Taylor.....	Park lot 5		f
129	608	Patrick Tobin .....	McCrae's survey	B 9	f
130	609	Christian Trnits .....	pt Park lot 9		f
131	612	Anthony Trudell .....	McCrae's survey	G	f

V

132	695	Alex Venables .....	pt Park lots 14 and 15		f
-----	-----	---------------------	------------------------	--	---

Concession number	No. on Assessment Roll	NAME	Concession, Street, Square, &c.	Lot or part of Lot or number of house, &c.	Freehold or Easement
133	687	Henry Westmore.....	W		
			pt Park lots 1 and 2		
134	689	Wm B Wells .....	Park lot 3		f
135	654	Caleb Wheeler.....	pt Glebe lot 1		f
		do .....	pt 24 2nd con Raleigh		i
136	674	Wm White .....	McCrae's survey B 8		h
137	79	Robert Wilson .....	Beatty's survey 29 and 30		i
					f

I certify that the above is a correct list of all persons appearing by the Assessment Roll of the Municipality of the 'Town of Chatham for the year 1875, entitled to vote for members of the Legislative Assembly in the said Municipality.

I further certify that a copy of the said list was posted up in my office on the 20th day of October, 1875, and hereby call upon all Electors to examine the said list, and if any omissions or other errors are perceived therein, to take immediate proceedings to have the said errors corrected according to law.

JOHN TISSIMAN,  
Town Clerk.

