

CANADA.
OFFICE

TORONTO LITHOGRAPHING COMPANY

TORONTO.

13 & 15 Adelaide St. East.

THE DEPARTMENT
OF
The Secretary of State.

33 ST.



117 to 119 Front St. East.

INSURANCE THAT INSURES

IS FOUND IN THE

Travelers' Life & Accident

Insurance Company of Hartford, Conn.

It is the oldest, largest and best Accident Insurance Company on the Continent.

It has deposited with the Dominion Government, for the security of Canadian Policy Holders alone,	$ 140,000
CASH CAPITAL, paid up,	600,000
CASH ASSETS,	4,500,000
CASH SURPLUS,	1,200,000

BEST OF SECURITY. LOW RATES. STRICT MANAGEMENT.
LIBERAL DEALINGS. AN UNTARNISHED RECORD. SOLID AS A ROCK.

☞ It has written over 450,000 Accident Policies and paid over $0,000 claims in Accident Department alone.

For a Policy, apply in person or by letter to any Agent, or to

CHAS. F. RUSSELL, General Agent for Ontario.
OFFICE, 33 Adelaide St. East, Toronto.

THE

ACCIDENT INSURANCE CO'Y

OF CANADA.

The only CANADIAN COMPANY solely devoted to Insurance against Accidents, and giving definite Bonus to the Policy-holders.

SIR A. T. GALT, K.C.M.G., *President.* EDWARD RAWLINGS, *Manager & Secretary.*

ALEXANDER & STARK, *General Agents, County York, Toronto.*

CITY AGENTS Holdan & Son, Alfred W. Smith, Watson & Law, and W. Rowland.

SURETYSHIP.

The CANADA GUARANTEE COMPANY grant Bonds of Suretyship for Government, Bank, Railway, and all Officers and Employees holding positions of trust. This Company has been specially approved by the Dominion and Local Governments, and is the only one which has received the Government license for the Dominion. The full deposit of $50,000 has been made with Government.

SIR A. T. GALT, *President.* JOHN RANKIN, *Vice-President.*
EDWARD RAWLINGS, *Manager.*

HEAD OFFICE 103 St. Francois Xavier Street, Montreal.

GENERAL AGENTS:

TORONTO, ALEXANDER & STARK. HAMILTON, SENECA JONES.

THE DEPARTMENT OF THE SECRETARY OF STATE
28 JAN 78
CANADA

"TWIN BROTHERS"

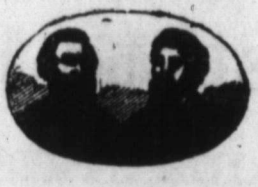

DRY HOP YEAST.

The only Yeast that has stood the test of TWENTY YEARS' experience in all parts of the world.

TRY IT ONCE AND YOU WILL USE NO OTHER,

AND TAKE CARE THAT YOU HAVE IT FRESH.

T. L. BUCKLEE, Manager,

39 Front Street East, Toronto.

PUBLIC RECORDS CANADA OFFICE.

Good Wholesome Bread can be produced by using the famous

"GOLD  YEAST."

This YEAST derives its name from the GOLD MEDAL awarded it at the WORLD'S FAIR in VIENNA, in 1872, against fifteen other competitors from all parts of the globe. Also the FIRST MEDAL and Favourable Mention at the CENTENNIAL EXHIBITION in 1876. It is the ONLY YEAST that ever received a GOLD MEDAL.

Its qualities are unapproachable, making bread from 1 to 3 hours quicker than ony other brand known. It is warranted for one year, or money refunded. All we ask is—GIVE IT A TRIAL. Free Samples will be given to every Housekeeper in the Dominion. ASK YOUR GROCER FOR IT. Take no other but GOLD YEAST.

Manufactured solely by

WATERLOO YEAST CO., TORONTO.

T. L. BUCKLEE, Manager.

T. BRUNSKILL & CO.,

Real Estate Brokers

4 ADELAIDE STREET EAST,

UP STAIRS.

ROBT. LAWSON,

TEA DEALER,

GROCER & PROVISION MERCHANT,

484 Yonge St., Toronto,

CORNER OF GROSVENOR ST.

Every article required in a Family always on hand.

FAMILIES SUPPLIED

On the best terms,

Orders called for once or twice a week if required,

FIRST CORNER ABOVE THE FIRE HALL.

A. BOWES & CO.

GENERAL

WAREHOUSEMEN,

IN BOND OR FREE,

AND PUBLIC

Weighers and Gaugers,

Nos. 12 & 14

CHURCH STREET,

TORONTO.

RADICAL CURE

TRUSSES.

J. ADAMS, M.D., 58 BAY STREET,
TORONTO.

"PAMPHLETS on RUPTURE" sent Free.

Dr. Fowl





BUCH

A Positive a
Ulceration of the
dental or appertai
Women or Childr
nesses arising fro
tion ; Non-retent
Gravel, and all di

Dr. Fowler's Extract of Wild Strawberry



A CERTAIN AND EFFECTUAL CURE

FOR

Diarrhœa, Sea Sickness, Vomiting and Dysentery,

A RELIABLE REMEDY FOR EVERY VARITTY OF

SUMMER COMPLAINTS

A popular specific in FLUX, through all its stages; a soothing and relieving agent for Children while TEETHING; an infallible and instantaneous check to CHOLERA MORBUS, and, when administered at an early period, a cure for ASIATIC CHOLERA.



HAGYARD'S PECTORAL BALSAM

SAFE, SURE AND SPEEDY CURE FOR

Cough, Colds, Croup, Asthma, Whooping Cough, Influenza, Quinsy, Spitting of Blood, Wasting of Flesh, and

ALL DISEASES LEADING TO CONSUMPTION.

It is manufactured from the best known and most reliable BALSAMS, GUMS and VEGETABLE TONICS, in their fresh and unadulterated forms, and in the most pleasant and effectual combination that can be secured, with a view to permit relief or cure.

VICTORIA

COMPOUND FLUID EXTRACT OF

BUCHU AND UVA URSI

A Positive and Specific Remedy for Irritation, Inflammation, or Ulceration of the Bladder or Kidneys, and of every complaint incidental or appertaining to those organs; Dropsical Swellings in Men, Women or Children; all complaints incidental to Females; Weaknesses arising from Excesses, Habits of Dissipation or Early Indiscretion; Non-retention or incontinence of Urine; Stone in the Bladder, Gravel, and all diseases arising from Derangement of the Kidneys.



WESTERN CANADA LOAN AND SAVINGS CO.

Offices—No. 70 Church St., Toronto.

Capital, - - $1,000,000. Total Assets, $2,600,000.
Reserve Fund, - - $280,500.

HON. GEO. W. ALLAN, SENATOR, PRESIDENT. GEORGE GOODERHAM, VICE-PRESIDENT.

SAVINGS BANK BRANCH.

Money received on Deposit, and interest allowed at the rate of Six per cent. per annum, compounded half-yearly

Deposits not exceeding $100 may be withdrawn at call; $100 and upwards subject to thirty days' notice, or a reduction of thirty days' interest, at the option of the Directors. To be entitled to interest, deposits must remain in the Company three months. Interest calculated from the first and fifteenth day of the month

The whole Assets of the Company are invested on the security of Real Estate and Municipal Debentures, thereby giving the depositors undoubted security for all money left with this Company.

MONEY TO LOAN.—This Company advances Money on the security of improved City or Country Property, repayable by means of a Sinking Fund, which is found to be the surest and easiest mode of repaying a loan. ☞ See our reduced Loan Table.

For further information apply at the Offices of the Company.

WALTER S. LEE, **Manager.**

THE FREEHOLD Loan and Savings Company,

TORONTO.

[ESTABLISHED IN 1859.]

CAPITAL - - - - $600,000 In Shares of $100 Each.

RESERVE FUND - - - $180,000.

President, HON. WM. McMASTER; Secretary-Treasurer, CHARLES ROBERTSON
Inspector, ROBERT ARMSTRONG.

OFFICE—54 Church Street, Corner Court Street, Toronto.

N.B.—Cash advanced on Freehold Property, on long credit and easy terms of payment. Deposits received on Interest.

THOS. BRYCE & BROS.,

ST. LAWRENCE

LUMBER YARD,

CORNER BERKELEY AND FRONT STREETS.

WHOLESALE AND RETAIL DEALERS IN

LUMBER, SASH, DOORS,

BLINDS &c., &c.

Largest & Best Stock of Lumber in the City,

AT LOWEST PRICES.

WE HAVE CONSTANTLY ON HAND A LARGE STOCK OF

SASH, DOORS AND BLINDS, &c.,

Which we sell at Lower Rates than they can be had anywhere else in the City.

SPECIAL ATTENTION GIVEN TO

FILLING OF BILLS OF EVERY DESCRIPTION.

HOUSES BUILT ON EASY TERMS OF PAYMENT.

HOUSES TO RENT OR FOR SALE IN ANY PART OF THE CITY.

ONTARIO BANK.

Capital Subscribed, $3,000,000. Paid-up, 2,996,010. Reserve Fund, $400,000.

HEAD OFFICE, - - TORONTO, Ont.

DIRECTORS:

HON. JOHN SIMPSON, PRESIDENT.
HON. W. P. HOWLAND, VICE-PRESIDENT.
HON. D. A. MACDONALD.
C. S. GZOWSKI, ESQ.
D. MACKAY, ESQ.
WM. McGILL, ESQ., M. D.
A. M. SMITH, ESQ.

D. FISHER, General Manager.

AGENTS FOR THE GOVERNMENT OF ONTARIO.

BRANCHES.—Guelph, Lindsay, Montreal, Oshawa, Peterboro', Ottawa, Port Perry, Port Hope, Bowmanville, Whitby, Mount Forest, Toronto, Prince Arthur's Landing, Winnipeg.

FOREIGN AGENTS.—London, Eng.—Bank of Montreal. New York—R. Bell and C. F. Smithers. Boston—Tremont National Bank.

TORONTO SAVINGS BANK

(ESTABLISHED BY ACT OF PARLIAMENT, JUNE 3, 1854.)

President: Hon. FRANK SMITH, Senator. Vice-President: EUGENE O'KEEFE, Es

OFFICE,

72 Church Street (Next old St. Andrew's Church)

DEPOSITS received from TWENTY CENTS and upwards; invested in Government and oth first-class Securities. Interest allowed thereon at the rate of Five per cent.; on Special Deposits at the rate of Six per cent. per annum.

Office Hours—9 a.m. to 4 p.m. Saturdays, 9 a.m. to 2 p.m., and 7 to 9 p.

JAMES MASON, Manager.

NK.

,996,010. Re-

NTO, Ont.

al Manager

ONTARIO.

awa, Port Perry, Port
nding, Winnipeg.
k—R. Bell and C. F

BANK

54.)

ENE O'KEEFE, Es

v's Church

Government and oth
ve per cent. ;
um.

, and 7 to 9 p.

Manager.

THE CANADIAN BANK OF COMMERCE.

HEAD OFFICE, TORONTO.

AID-UP CAPITAL	$6,000,000
EST	1,900,000

DIRECTORS:

HON. WILLIAM McMASTER, *President.*
HON. ADAM HOPE, *Vice-President.*

NOAH BARNHART, ESQ.
WILLIAM ELLIOT, ESQ.
GEORGE TAYLOR, ESQ.
JAMES MICHIE, ESQ.
T. SUTHERLAND STAYNER, ESQ.
J. J. ARNTON, ESQ.
A. R. McMASTER, ESQ.

. N. ANDERSON, *General Manager.*

J. H. PLUMMER, *Inspector.*

NEW YORK:

J. G. HARPER and J. H. GOADBY, Agents.

CHICAGO:

J. G. ORCHARD, Agent.

BRANCHES:

rrie.	Galt.	Orangeville.	Strathroy.
ntford.	Goderich.	Ottawa.	Thorold.
yuga.	Guelph.	Peterboro'.	Toronto.
tham.	Hamilton.	St. Catharines.	Trenton.
lingwood.	London.	Sarnia.	Walkerton.
ndas.	Lucan.	Simcoe.	Windsor.
nnville.	Montreal.	Stratford.	Woodstock.

Commercial credits issued for use in Europe, the East and West Indies, China, Japan and th America.

Sterling and American Exchange bought and sold.

Collections made on the most favourable terms. Interest allowed on deposits.

BANKERS:

NEW YORK—THE AMERICAN EXCHANGE NATIONAL BANK.
LONDON, ENGLAND—THE BANK OF SCOTLAND.

MERCHANTS BANK

OF CANADA.

Incorporated and Acting under Statutes of the Province and of the Dominion of Canada.

CAPITAL, - - - $6,200,000

HEAD OFFICE, - MONTREAL.

Hon. JOHN HAMILTON, President. JOHN McLENNAN, Esq., Vice-President.
SIR HUGH ALLAN. ROBERT ANDERSON, Esq.
DAMASSE MASSON, Esq. HECTOR MACKENZIE, Esq.
ANDREW ALLAN, Esq. WILLIAM DARLING, Esq.
JONATHAN HODGSON, Esq.

GEORGE HAGUE, General Manager.
WM. J. INGRAM, Assistant General Manager.

NEW YORK AGENCY,
No. 62 WALL STREET, NEW YORK.

BRANCHES AND AGENCIES IN CANADA.

ALMONTE, Ontario.	HAMILTON, Ontario	OTTAWA, Ontario	ST. THOMAS, Ontario
BELLEVILLE, "	INGERSOLL, "	OWEN SOUND, "	SOREL, Quebec
BERLIN, "	KINCARDINE, "	PEMBROKE, "	STRATFORD, Ontario
BRAMPTON, "	KINGSTON, "	PERTH, "	TORONTO, "
CHATHAM, "	LEVIS, Quebec	PRESCOTT, "	WALKERTON, "
ELORA, "	LONDON, Ontario	RENFREW, "	WATERLOO, "
GALT, "	NAPANEE, "	ST. JOHN'S, Quebec	WINDSOR, "
		WINNIPEG, Manitoba.	

BANKERS IN GREAT BRITAIN.

The Clydesdale Banking Company, 32 Lombard St., London;

The Clydesdale Banking Company, Glasgow;

The Clydesdale Banking Company, Edinburgh, and Branches

NEW YORK.

NATIONAL BANK OF THE REPUBLIC.

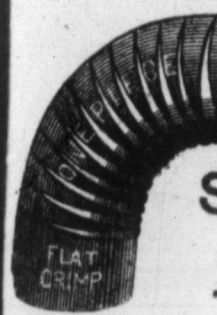

N.B.—We supply th
cular Machines, Cornic
makers in the country,

CENT
29
JO
ENGI
Steam, E
HO
DOMIN
No.
THO
PLAIN, ORNA
WIRE
Counter and Desk Rail
Basket Arches.
Particular atte

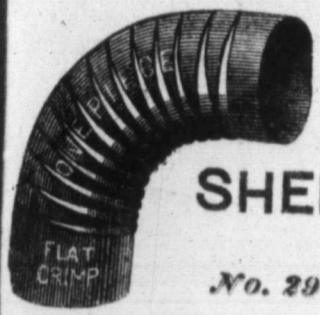

WEXELBERG & CO.,

MANUFACTURERS OF THE

Patent Improved Flat Crimped

SHEET METAL ELBOWS

FOR CONDUCTORS & STOVE PIPES.

No. 29 William Street, Toronto, Ont.

N.B.—We supply the Trade with Galvanized Iron Cornices, Circles and Ornaments; also Circular Machines, Cornice Folders, from 2½ to 8 feet in length, and Squaring Shears, from the best makers in the country, at special rates, from 22 to 96 inch. Terms cash in Toronto.

CENTRAL IRON WORKS,

29 ADELAIDE STREET WEST, TORONTO.

JOHN FENSOM,

ENGINEER

—AND—

MACHINIST,

Manufacturer of

Steam, Hydraulic & Hand Power

HOISTING MACHINERY.

DOMINION WIRE WORKS,

No. 4 King Street East, Toronto.

THOMAS GOODMAN,

MANUFACTURER OF

PLAIN, ORNAMENTAL & CRIMPED WIRE WORK,

Wire Fencing and Window Guards.

Counter and Desk Railings, Coal and Sand Screens, Riddles, Flower Stands and Basket Arches, Trainers, Hat, Cap and Bonnet Stands, Wire Figures. Fenders, Rat Traps, etc., etc., etc.

Particular attention paid to Architects' and Builders' Work.

PLEASE CALL AT

GEORGE ROGERS',

84 CHURCH STREET, AND GET YOUR

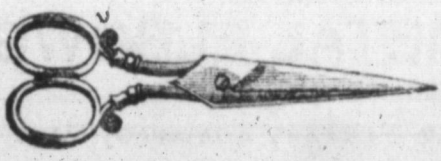

AND

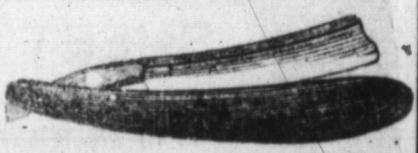

Ground and Set,

SO THAT YOU CAN HAVE A CLEAN SHAVE. 84

R. J. HOVENDEN,

124 BAY STREET,

Sign, Fresco and Banner PAINTER.

Photographers' Back-Grounds A SPECIALTY.

Scenery of every Description

Painted to Order,

FRESCO DESIGNS

Furnished for Public and Private Edifices.

R. W. Meldrum,

PAINTER,

GRAINER,

GLAZIER

AND GENERAL

HOUSE DECORATOR

75 University St.,

TORONTO.

STENCILS. & LINEN MARKS.

MILLERS SEALS. Chas. A. Scadding PRESSES BRANDS

85 Bay St

ENGRAVER ON WOOD.

STAMPS MOULDERS BRANDS LETTERS.

HEIN

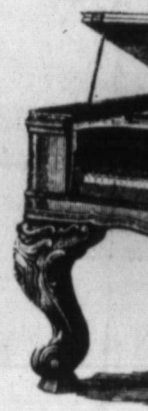

MANUF

PIAN

HI

CENTENNI

MEI

METROPOLI

SY

All our own make of Pian

TRE

NEW SQUAR

Is not Exce

COMMU

HEINTZ

Wareroom

HEINTZMAN & CO'Y,



MANUFACTURERS OF SQUARE AND UPRIGHT

PIANO-FORTES.

HIGHEST AWARDS AND MEDAL

CENTENNIAL EXHIBITION. PHILADELPHIA.

MEDAL AND DIPLOMA AWARDED AT

METROPOLITAN INTERCOLONIAL EXHIBITION,

SYDNEY, N. S. W., 28th MAY, 1877.

All our own make of Pianos have **HEINTZMAN'S PATENT BRIDGE**, a most important improvement; also our new overstrung scale.

THE BEAUTIFUL SINGING QUALITY OF TONE OF OUR

NEW SQUARE & IMPROVED UPRIGHT PIANOS

Is not Excelled by any Piano Manufactured, and Equalled by few.

COMMUNICATIONS WILL RECEIVE PROMPT ATTENTION.

HEINTZMAN & COMPANY,

Warerooms—117 KING STREET WEST, TORONTO.



HAIGHT & DE ZOUCHE,

IMPORTERS OF

PAPER HANGINGS,

Window Shades & Fine Decorations,

81 YONGE STREET,

TORONTO.

EVERY DESCRIPTION OF

PAPER HANGING, INTERIOR DECORATING

Painting, Glazing and Graining, attended to.

THE CALKINS' WASHERS.

SEE FOR YOURSELF.

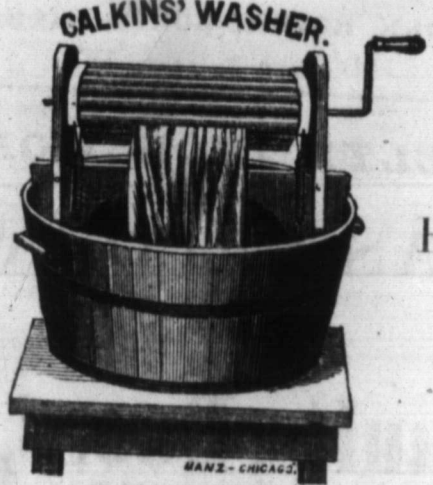

ARE THE **BEST** in the World.

ARE A HOUSEHOLD NECESSITY.

THEY ARE

PERFECT IN ACTION,

—AND SO—

SIMPLE IN CONSTRUCTION

THAT A CHILD CAN USE THEM.

☞ They make washing easy, and save ten times their cost in time, labour and wear on the clothes.

PRICE ONLY $6.00.

GUARANTEED FOR FIVE YEARS. TRIAL ALLOWED FREE.

AGENTS WANTED.

Manufactured and Sold by

STOCKTON, ROSSITER & Co.,

122 King Street West, Toronto.

CITY STEAM FORGE.

J. H. PENDRITH, Proprietor,

HEAD OF TEMPERANCE ST.,

MANUFACTURE

BOLTS, GRATINGS, GATES, RAILWAY CRESTING

AND ALL DESCRIPTIONS OF

BUILDERS' WORK, BRIDGE BOLTS, MACHINE FORGES.

PRICES LOW.

NOVELTY IRON WORKS,

THOMAS LALOR & SON,

MANUFACTURERS OF

Iron Vaults, Doors, Locks

Wrought and Cast Iron Railing, Girders, Fire-Proof Shutters, &c.

GAOL & BANK WORK.

108 Richmond St. West.

ROBERT B. AILLS,

87 Adelaide Street West.

WOOD TURNING IN ALL ITS BRANCHES,

Patentees' Turning made a Specialty.

MANUFACTURER OF

HAT, CAP AND BONNET BLOCKS,

INDIAN CLUBS,

Washing Machines, Mangles, Clothes Horses, &c.

THE STANDARD

LIFE ASSURANCE CO. OF EDINBURGH,

ESTABLISHED - - - 1825.

HEAD OFFICE FOR CANADA: MONTREAL, STANDARD BUILDINGS.

Total amount of risks in force, over	**$90,000,000**
Accumulated Fund, over	**25,000,000**
Claims paid in Canada, over	**1,000,000**
Annual Revenue, over	**3,750,000**

Every information as to Life Assurance will be given by

(Signed) W. M. RAMSAY,

Manager for Canada.

L. W. FULTON, 26 Wellington St. East, General Agent for Toronto and West.

MORLAND, WATSON & CO.,

IRON & HARDWARE

MERCHANTS,

AND MANUFACTURERS OF ALL DESCRIPTIONS OF

SAWS, AXES & EDGE TOOLS,

Spades and Shovels (Lowman's Patent), Cut Nails, Horse Nails, Horse Shoes, Tacks, Paints, Lead Pipe, Shot, Leather and Rubber Belting, Dawson's Planes, and all descriptions of Heavy and Shelf Hardware.

ntreal Saw Works. Montreal Axe Works. Chambly Shovel Works.

385 & 387 ST. PAUL STREET, MONTREAL.

JAMES AUTHORS,

MANUFACTURER OF

ARTIFICIAL LIMBS

—AND—

SURGICAL APPLIANCES,

Spinal Supports for Angular

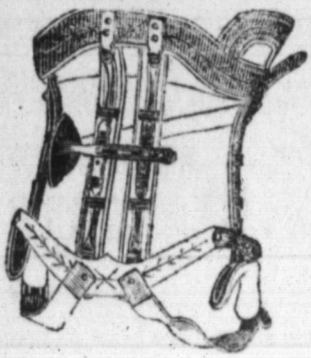

and Lateral Curvatures.

Instruments for Knock Knees, Bow Legs, Hip Disease, Paralysis, Club Foot, and all deficiencies and deformities of the Human Body; also

TRUSSES MADE TO ORDER.

16 KING STREET EAST, TORONTO.

THE

CANADIAN RUBBER CO.

OF MONTREAL.

MANUFACTURERS OF

Rubber Shoes,

Felt Boots,

Fire Engine Hose,

Belting, &c.

Works, - - Papineau Square.

Office and Warerooms:

335 St. Paul Street, Montreal.

McCOLL, STOCK & ANDERSON

Manufacturers and dealers in all kinds of

MACHINERY

OILS!

OFFICE—11 Adelaide St. East (near the P. O.)

WORKS—Don River, foot of Gerrard St.,

TORONTO.

LIFE A

E

THIS COMP

POLICIES whic
ON ANY
POLICIES becor
arise, ma
Thirty days' grace
remainin
of death

THE FOLLOWIN

THE MOST P

AGE.	
21	
22	
23	
24	
25	
26	
27	
28	
29	
30	
31	
32	
33	
34	
35	
36	
37	
38	
39	
40	
41	
42	
43	
44	
45	
46	
47	
48	
49	
50	
51	
52	
53	
54	
55	

A. G. RAMSAY,
J. D. HEN

CANADA
LIFE ASSURANCE COMPANY.

ESTABLISHED - - - - 1847.

THIS COMPANY HAS NEVER CONTESTED A CLAIM.

POLICIES which have been in existence for five years are INDISPUTABLE ON ANY GROUND WHATEVER.

POLICIES becoming claims before five years, upon which differences may arise, may be referred to arbitration.

Thirty days' grace are allowed for payment of Premiums, the POLICIES remaining binding on the Company during that period, in case of death.

THE FOLLOWING ARE EXAMPLES OF RATES UPON ASSURANCE OF $1,000,

MINIMUM SYSTEM,

THE MOST POPULAR PLAN THE COMPANY HAS ADOPTED.

AGE.	Annual Premium.	Yearly for 10 years only.	Yearly for 15 years only.	Yearly for 20 years only.
21	$12 80	$23 40	$18 20	$15 90
22	13 10	24 00	18 80	16 30
23	13 50	24 80	19 40	16 80
24	14 00	25 70	20 00	17 50
25	14 70	26 60	20 70	18 10
26	15 20	27 50	21 50	18 70
27	15 80	28 40	22 20	19 40
28	16 40	29 50	23 00	20 10
29	16 90	30 40	23 70	20 70
30	17 50	31 20	24 30	21 30
31	18 10	32 00	25 10	21 80
32	18 60	32 80	25 70	22 40
33	19 20	33 70	26 50	23 00
34	19 80	34 70	27 30	23 80
35	20 40	35 90	28 20	24 60
36	21 10	37 10	29 10	25 40
37	22 00	38 50	30 10	26 30
38	22 90	39 80	31 20	27 20
39	23 80	41 20	32 30	28 20
40	24 70	42 50	33 30	29 10
41	25 60	43 80	34 40	
42	26 50	45 10	35 30	
43	27 40	46 30	36 30	
44	28 50	47 50	37 30	
45	29 60	48 90	38 40	
46	30 60	50 40		
47	31 60	52 00		
48	32 70	53 80		
49	34 10	55 90		
50	35 70	58 30		
51	37 60	61 10		
52	39 60	63 90		
53	41 70	67 10		
54	44 00	70 20		
55	46 40	73 80		

A. G. RAMSAY, Managing Director. R. HILLS, Secretary.

J. D. HENDERSON, Agent, Office 46 King St. West, Toronto.

CURRIE BOILER WORKS,

ESTABLISHED 1853.

New and Second-Hand Boilers and Engines, Turning Lathes, Drilling Machines and other Machinery for Sale.

☞ Boilers for Hot Houses and for Steaming Cattle Feed a Specialty.

NEIL CURRIE,

Esplanade St. East, Toronto.

OWEN MEAD,

HOUSE-PAINTER & DECORATOR

Sign Writing, Glazing, Paper-Hanging and Graining.

CALCIMINING, DISTEMPERING AND COLORING.

Shop: 43 Queen St. E. Residence: 101 Oxford St.

TORONTO.

J. E. PEAREN,

DEALER IN

Marble & Granite Monuments,

TABLE TOPS,

MANTELS,

SHELVES, &c., &c.,

No. 545 YONGE ST.,

TORONTO.

G. N. Lucas,

TAILOR, &c.,

388½ YONGE STREET.

Gentlemen's Clothing Cleaned, Dyed, Turned and Repaired.

Gentlemen's own Material made up in first-class style.

KID GLOVES CLEANED, ONLY 10 CTS. A PAIR.

LADIES' DRESSES CLEANED & DYED.

☞ **Suits Cleaned for $1 50.**

All Orders promptly attended to. City Orders called for and returned.

ROBERT LAWSON.

TEA DEALER,

GROCER & PROVISION MERCHANT.

484 YONGE ST., TORONTO, ONT.

CORNER OF GROSVENOR ST.

Every article required in a Family always on hand. Families supplied on the best terms. Orders called for once or twice a week if required.

☞ FIRST CORNER ABOVE THE FIRE HALL.

VICTORIA LAUNDRY,

MRS. WADE, Proprietress.

LADIES' DRESSES A SPECIALTY

Work called for and delivered in shortest possible time.

12 SYDENHAM STREET.

R. H. LEAR,

171 Yonge Street.

PLUMBER,

GAS FITTER,

BELL HANGER.

ETC., ETC.

Patent Burners and Globes.

Good assortment, lowest prices.

Estimates furnished for all work in above Branches.

Note the Address,

171 Yonge St.

"ALBERT" LIVERY

AND

BOARDING STABLES.

Horses Boarded on Reasonable Terms.

195½ YONGE STREET.

FIRST-CLASS RIGS

AT MODERATE RATES.

J. LANGSTONE,

Proprietor.

Thomas Fisher,

No. 539 YONGE STREET, TORONTO, AND No. 62 YONGE STREET, YORKVILLE,

GENERAL EXPRESSMAN,

SPECIAL CONTRACTOR FOR PLEASURE VANS, &c.

BAGGAGE

Collected for or delivered to all Railway Stations and Hotels or private residences with punctuality & dispatch.

CHARGES MODERATE.



Parcels delivered in all parts of the City and vicinity.

FURNITURE

carefully removed by the job, day or hour. Charges moderate, & satisfaction guaranteed.

Good Horses and careful Drivers in every instance.

MRS. H. A. GREEN,

PRIVATE LAUNDRY,

Parcels sent for and delivered on shortest notice.

57 McGILL STREET.

G. W. DUNN & CO'Y,

MANUFACTURERS OF

HOOP SKIRTS,

BUSTLES, &C.

IMPORTERS OF

Millinery, Fancy Dry Goods

39 YONGE STREET.

---

242 YONGE STREET,

MANUFACTURERS OF

LADIES' & CHILDREN'S UNDERCLOTHING

AND IMPORTERS OF

BERLIN WOOLS.

London, Paris & New York Novelties

AT THE CROWN,

242 YONGE STREET.

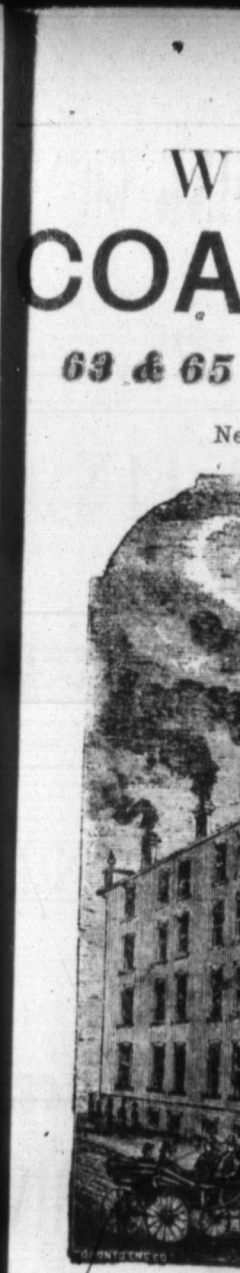

W

COA

63 & 65

Ne

ESTABL

INE

OF

our Own Work is

hands whom we h

fifteen years,

WILLIAM DIXON,

COACH WORKS,

63 & 65 Adelaide St. West, Toronto,

Next Door to Grand's Horse Repository.



ESTABLISHED - - - - - 1857.

MANUFACTURER OF

FINE CARRIAGES

OF ALL DESCRIPTIONS.

Our Own Work is made of the finest Material throughout, and by hands whom we have had in our own employment from ten to fifteen years, and warranted to give perfect satisfaction in every respect.

LOVELL PRINTING & PUBLISHING CO'Y,

(LIMITED.)

23 & 25 ST. NICHOLAS ST., MONTREAL.
JOHN LOVELL,
Managing Director.

LAKE SHORE PRESS, ROUSE'S POINT, N. Y.
ROBT. K. LOVELL,
Secretary-Treasurer.

BOOK & JOB PRINTING

BOOK WORK,	BLANK FORMS,	RECEIPTS,
PAMPHLETS,	INSURANCE FORMS,	CATALOGUES,
PERIODICALS,	RAILWAY FORMS,	CARDS,
PRICES CURRENT,	LEGAL FORMS,	FUNERAL LETTERS,
PROSPECTUSES,	BILLS OF LADING,	HAND BILLS,
CIRCULARS,	WAY BILLS,	POSTING BILLS,

AND EVERY DESCRIPTION OF

PLAIN & FANCY PRINTING

EXECUTED WITH THE UTMOST DESPATCH AT THE

VERY LOWEST PRICES.

BLANK AND ACCOUNT BOOKS

LEDGERS, JOURNALS, CASH AND DAY BOOKS,

OF ALL SIZES, MADE TO ORDER:

BOUND IN CALF (with or without Russia Bands), **VELLUM OR BAS**

RULING TO ANY PATTERN REQUIRED.

BOOKS PAGED BY MACHINERY

Indices Bound with the Books, or furnished loose, as may be desired.

Bill Books, Letter Books, Invoice Books, Guard Books, Policy Books, Acco Current Books, Sales Books, Contract Books, Bankers' Pass Books, Merchants' Memorandum Books, &c., &c., made to order to any desired pattern.

STECK PIANOS,

AT THE

EXPOSITION UNIVERSALE, VIENNA, 1873,

In competition with more than a hundred of the best Pianos, were awarded the

ONLY GOLD MEDAL,

ing the most marked distinction ever bestowed on any Instrument. They were also given FIRST MEDAL AND HIGHEST AWARD AT THE CENTENNIAL.

And are pronounced by scores of renowned Artists, the

FINEST PIANOS MADE.

LINDEMAN AND SONS' PIANOS,

AWARDED SIX GOLD MEDALS.

Economical consideration in putting these Instruments in the market, after over forty rs' manufacture in New York, enable us to sell them at a less price than any other HOROUGHLY FIRST-CLASS PIANO.

MATHUSHEK PIANOS,

Now so popular for their sterling qualities, and universal satisfaction given by the hundreds them we have sold in Canada.

. & C. FISCHER PIANOS,

New Scales, and all modern improvements.

THE BEST MEDIUM PRICED PIANO IN THE MARKET

SO, PIANOS BY OTHER RELIABLE MAKERS, AT PRICES LOWER THAN THE LOWEST.

HEADQUARTERS IN CANADA FOR THE

UNEQUALLED PRINCE ORGANS.

GENERAL AGENTS FOR CANADA.

AGENTS WANTED.

Adelaide Street East, Toronto.

NORRIS & SOPER.

GOODYEAR'S
RUBBER WAREHOUSE,
99 YONGE STREET.

AMERICAN RUBBERS.

Every style in American Rubbers. WIDTHS—Wide, Full, Medium and Narrow. Sizes and half-sizes.

WATERPROOF GARMENTS.

Ladies' Celebrated Gossamer Waterproofs. STYLES—Circulars, Newports, Saratogas and Ulsters. Medium size weighs less than 16 ounces.
Gossamer Gaiters, for Ladies, Misses and Children.
Gents' Waterproofs, Gents' Leggings. Hats, Caps, Gloves.
Boys' Coats and Capes; Ladies' Aprons, Dress Shields; Black and White Rubber Sheeting.

HOUSEHOLD GOODS.

Door Mats, with Name, made to order, any size; Embossed Rubber Carpet for Halls, Piano Covers, plain and flock surface; Rubber Blankets, Jar Rings, Pitcher Mats, Wringer Rolls; Champion Clothes Wringer, the cheapest and best in the market. Patent Force Cups, for clearing choked Sink and Bath Pipes; Soap Trays, Napkin Rings, Furniture Fenders, Stair Plates, Chair Buffers, Oilers, Funnels, Tumblers, Cuspadores,
Combs (American Manufacture, superior quality), Brushes, Hand Mirrors, &c.

DRUGGISTS' SUNDRIES.

Perfume Sprays, Hot Water Bottles, Ice Bags, Cushions, Tubing—all sizes, Syringes, Bulbs, Air and Water Beds, Pillows, Corks, Breast Pumps, Bandage, Gum, &c., &c.
Fancy Goods—Toys in great variety; Balls, Foot Balls, Buttons, Hard Rubber Jewellery.

STATIONERS' GOODS.

Rubber Bands, Pencil Tips, Erasing Rubber—from 4 to 80 pieces to the lb., Copying Sheets, Rubber Pads for Stamps, Hard Rubber Pencils, Pen-holders, Pencil and Pen-holders combined, plain and gold mounted, Rulers, Ink Bottles.

RUBBER HOSE—All sizes, best quality; Couplings and Pipes fitted.

RUBBER PACKING—Halls and Floors of Public Buildings covered with Rubber.

CARRIAGE AND SADDLERY GOODS.

Horse Covers, light and heavy, Dash Aprons, Rugs, Mats, Currycombs, Brushes, Trotting Balls, Whip Sockets, Enamelled Rubber Cloths, Rubber Step-plates, Springs, Anti-Shaft Rattlers, Gun Covers, Pure Gum Hunting Boots, Tent Blankets, Canoe Cups, &c., &c.
Johnston's Patent Weather Swards.

Rubber Goods of every description, Wholesale and Retail

A. M. WESTON & CO.,
99 Yonge Street, Toronto

THE

ADAMS LAUNDRY,

626 YONGE STREET.

CITY OFFICE—168 Bay St.,

H. MANN, Proprietor.

ASTONISHING.

Astonishing Studies have been made in Electric discoveries, and wonderful inventions have been brought out. We can now not only send messages in cipher, but we can speak to one another thousands of miles away as plainly as if we were face to face. Electric science has also developed itself as a curative power second to none. No other remedy can compare with it for the cure of Nervous Diseases, diseases caused by bad circulation and exhaustion. But the most wonderful and beneficial form of applying Electricity that Science has yet discovered for the relief of suffering humanity is found in ELECTRIC BELTS, BANDS and INSOLES, which are comfortable and the safest mode, whilst they are powerful and for hours pour that vitalizing fluid into the weak parts, which cannot be done by any other appliances.

Circulars containing full information and prices can be had free of charge.

A. NORMAN,

4 Queen Street East, Toronto.

RICHARDS BROTHERS,

494 & 496 YONGE STREET.

TINSMITHING,

PLUMBING,

GAS FITTING, &c.

Baths, Water Closets, Wash-hand Basins, Pumps, Sinks and Water Services.

Roofing, Eaves-troughing and Drain Piping.

N.B.—HOUSE FURNISHING GOODS.

ESTIMATES GIVEN.

Country orders and Jobbing promptly attended to.

PARKER'S WHOLESALE and RETAIL

DYE WORKS, YORKVILLE.

Branch Office: 211 Yonge Street, Toronto.

Ladies' Dresses,
Damask Curtains,
Shawls,
Ties,
Coats, Pants and Vests,
Dyed, Scoured & Finished.
Stuff Goods,
Braids,
Fringe,
Silk and Velvet Ribbon,
Dyed, Finished and made up as when new.



PARKER'S DYE WORKS, YORKVILLE.

DRY GOODS Merchants, send for our wholesale Price List for

New Goods.

FIRST PRIZE and DIPLOMA at the Great Exhibition, MONTREAL, 1868-73; and at LONDON, Sept. 1877.

N.B.—Express orders promptly attended to.

THE Isolated Risk & Farmers' Fire Insurance Co. OF CANADA.

HEAD OFFICE—16 WELLINGTON STREET EAST, TORONTO.

CAPITAL, - - - - - - $600,000
DEPOSITED WITH THE GOVERNMENT, - 100,904

DIRECTORS:

Hon. ALEXANDER MACKENZIE, M.P., PRESIDENT.
GEORGE GREIG, Esq., VICE-PRESIDENT.

Hon. WILLIAM McMASTER, Senator (President Canadian Bank of Commerce), etc., Toronto.
JOHN MACDONALD, Esq., Merchant, Toronto.
LARRATT W. SMITH, Esq., D.C.L., Barrister, etc. (President House Building Association), Toronto.
Hon. Col. SHAW, etc.
JOHN G. SCOTT, Esq.
ROBERT WILKES, Esq., Merchant, Toronto.
Hon. GEORGE BROWN, *Globe* Office, Toronto.
J. D. IRWIN, Esq. (Manager Express Office), Toronto.
V. CRONYN, Esq., Barrister, etc., London.

JOHN MAUGHAN, Jun., Manager.

BANKERS - - CANADIAN BANK OF COMMERCE.

SOLICITOR - J. K. KERR, Esq. (of Blake, Kerr & Boyd.)

D. F. SHAW, INSPECTOR.

TO THE PUBLIC.

The "ISOLATED RISK FIRE INSURANCE COMPANY" having been established solely with the view of Insuring against loss or damage by fire the owners of ISOLATED or NON-HAZARDOUS Properties, the Directors therefore respectfully direct the attention of Insurers to the following: It will adjust all losses without delay, and pay over the CASH AT ONCE. Being the first Stock Company to give REASONABLE RATES, and not to impose on those whose Properties are NON-HAZARDOUS the burden of making up the losses by those whose Properties ARE HAZARDOUS, the Directors would, with every confidence, look to the public for support.

Very reasonable Rates given on application at HEAD OFFICE, or at any of the AGENCIES.

JOSEPH BRADSHAW,

PRODUCE AND COMMISSION MERCHANT,

DEALER IN ALL

FARM PRODUCE.

Correspondence Solicited.

29 FRANCIS STREET.

WM. M. WORDLEY,

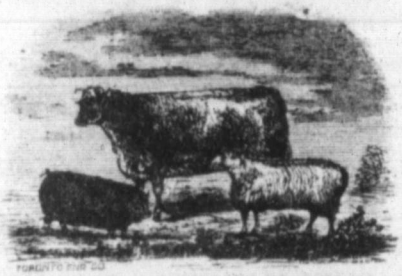

FAMILY BUTCHER,

CORNER CHURCH & CARLTON STREETS.

A LARGE SUPPLY OF

POULTRY AND GAME

ALWAYS ON HAND.

Families waited on both in the city and suburbs.

THOMPSON & CO.,

CONTRACTORS & BUILDERS,

Packing Box Manufacturers and Dealers in all kinds of Lumber.

52 & 54 EDWARD STREET, Toronto

JOBBING PROMPTLY ATTENDED TO.

T. E. THOMPSON. F. FLEWETT. J. CAMPBELL

HOLT & CO.,

MANUFACTURERS OF THE

CELEBRATED PIERCE WELL EXCAVATOR

AND WELL BORING MACHINERY.

With this machine two men and a horse or three men can bore and wall a 17 inch well in a few hours. We bore any size from 6 to 48 inches, and wall with sewer pipe, galvanized iron, wood or brick.

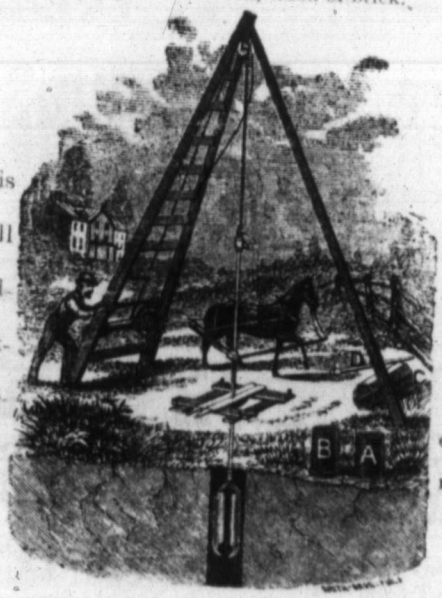

This machine is the only one that will bore in hard pan sandstone, or handle quicksand and boulders successfully.

Wells have been sunk with this machine from 30 to 2,300 feet, some of which supply 50 to 200 gals. per minute.

Gold Medal awarded by Centennial Commission.

...ew of machine at work. A B shows sewer pipe, and C wood pipe used for walling the well, all the work done from the top.

The subscribers undertake ts sink wells in any part of the city or country. We can supply more water with 17 inch well than can be supplied with the ordinary dug well, as we can bore into the fountain head of the spring, as it is tubed to the top, no rats, dirt, sewage or surface water can enter the well. We can bore on the bottom old wells without disturbing the present wall.

READ THE FOLLOWING:

This is to certify that Messrs. Holt & Co., bored me a 17 inch well 34 feet deep, and tubed it with sewer pipe my residence on Ontario Street. As a proof that all the surface water is excluded, I would state it is only 3 feet ...ant from my old well, only 13 feet deep, in which the water is very salty and remains at its old level, and the ...el of the water in the new well is 10 feet lower and free from any salty or unpleasant flavour.

EDWARD LAWSON, 93 King Street East.

COUNTY AND TOWNSHIP RIGHTS FOR SALE

A splendid opportunity for reliable men with small capital to secure a business that will bring a profit of $2,000 ...,000 per annum. This machine has earned over $10,000 in a single county. We are prepared to furnish the ...st improved pumps and windmills. For Illustrated Catalogue, address

HOLT & CO., 82 King St. West, Toronto.

...IDENCE:—56 William St., Yorkville.

JAMES H. SAMO

189 YONGE STREET (Albert Hall).

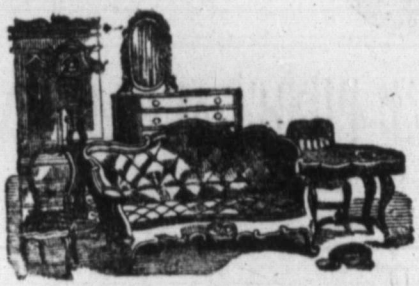

MANUFACTURER AND DEALER IN

FURNITURE AND UPHOLSTERING

Having one of the most complete factories in the Province, and it being situated in the heart of the city, the risk of damage and the expense of bringing it 30 to 50 miles by Railway is avoided and having also the facility of turning out superior workmanship at the shortest notice, without any disappointment. We also have the use of one of the

AMERICAN PATENT DRYING KILNS

and all the Lumber used in my factory is warranted well seasoned and perfectly dry, a great desideratum in new furniture.

I OFFER GREAT INDUCEMENTS

To parties who are about to fit up offices and other public places, as my facilities are unsurpassed in that particular branch of Cabinet work. I also pay particular attention to the furnishing of Lodges for all Orders.

AND LAST BUT NOT LEAST

I take especial pains in Upholstering Ladies' Fancy Needle Work, made up and fitted to any kind of frames.

I SOLICIT AN INSPECTION OF MY

50 DOLLAR PARLOR SUITS, and my

35 DOLLAR WALNUT BEDROOM SUITS

Every Article is Warranted!!

TORONTO DIRECTORY,

FOR 1878,

CONTAINING AN

Alphabetical Directory of the Citizens,

AND A

STREET DIRECTORY,

WITH

CLASSIFIED BUSINESS DIRECTORY,

AND A

MISCELLANEOUS DIRECTORY;

TO WHICH ARE ADDED

DIRECTORIES OF BEN LAMOND, BROCKTON, DON MOUNT, LESLIEVILLE, PARKDALE, SEATON VILLAGE AND YORKVILLE.



CORRECTED TO JANUARY 1st, 1878.

PUBLISHED ANNUALLY, PRICE $2.50.

TORONTO:

MIGHT & TAYLOR, PUBLISHERS,

OFFICE—26 ADELAIDE STREET EAST.

PUBLIC RECORDS CANADA. OFFICE.

F 5499
T6
A3
fol
1878

9269

ENTERED according to Act of Parliament of Canada, in the year one thousand eight hundred and seventy-eight, by the proprietors, MIGHT & TAYLOR, in the office of the Minister of Agriculture.

Globe Printing Company,
Toronto.

THE M

This popular Con
d connections, wa
0,000, and began i
d Quebec. Its his
lines having bee
erever they can be
d hamlet throughou
$2,000,000 ; its mil
00. Extensions a
tions of the countr
ly being opened.
This Company i
emes, having outli
he world is proba
nication than Cana
gh Allan, the Pres
eloping the organ
gnificent system of
iliarly identified.
seeing policy has, i
very outset. In th
comprehensive ac
sessing in Mr. H. P.
ntleman who has l
work undertaken a
esponding ratio wit
agement extends
tory.

THE MONTREAL TELEGRAPH COMPANY.

This popular Company, which has its wires laid along the line of railways and connections, was incorporated in the year 1847, with a capital of $50,000, and began its operations with 12 or 15 offices between Montreal and Quebec. Its history has been an uninterrupted success from the start, its lines having been extended to the remotest sections of the country wherever they can be maintained, and offices opened in nearly every village and hamlet throughout the country. Its capital stock has been increased to $2,000,000; its miles of lines to 22,000; and its number of offices to over 1,500. Extensions are constantly going forward into newer and remoter sections of the country as routes are opened up, and new offices are almost daily being opened.

This Company is apparently unaffected in its prosperity by rival schemes, having outlived several in the course of its history. No country in the world is probably better served in the matter of telegraphic communication than Canada. The great abilities and enterprising spirit of Sir Hugh Allan, the President of the Company, have been as serviceable in developing the organization we are now describing as in founding the magnificent system of Oceanic communication with which his name is so similiarly identified. An enterprising, but at the same time shrewd and far-seeing policy has, in fact, characterized the Company's operations from the very outset. In this respect, and in all questions demanding liberal and comprehensive action, this Company has been greatly assisted by possessing in Mr. H. P. Dwight, the Superintendent of the Western District, a gentleman who has had regard not so much for an immediate return for work undertaken as the certain, steady expansion of business in a corresponding ratio with the increase of trade or population. Mr. Dwight's engagement extends over the most important section of the Company's history.

MIGHT & TAYLOR,

PUBLISHERS OF THE

Toronto Directory

AND PUBLISHERS OF

COUNTY DIRECTORIES.

DIRECTORIES OF ALL THE LEADING CITIES IN

GREAT BRITAIN,

UNITED STATES,

and CANADA

Kept on hand for the use of the Public Free of Charge.

OFFICE:

26 ADELAIDE ST. EAS

The Publishers take ple
(being their 5th annual
on their part to make it
ged to make a thorough ca
was subsequently revised
lishers endeavor to give th
ccuracy, they can depend.

The Street Directory will
being a Directory in itsel

The surrounding Villages h
after Toronto.

The Miscellaneous informat
and of much interest.

pecial care has been bestow
f the work has had the mo

he Publishers in taking lea
supplying of information,

ronto, January 1st, 1878.

PREFACE.

The Publishers take pleasure in presenting to the public THE TORONTO DIRECTORY for
8 (being their 5th annual publication), containing 544 pages. Every effort has been put
n on their part to make it a credit both to the city and themselves. Reliable Agents were
ged to make a thorough canvass of the city, and take the names, occupations, &c., and their
was subsequently revised and corrected by other Agents. It is in this manner that the
lishers endeavor to give their subscribers, and the citizens generally, a Directory on which,
ccuracy, they can depend.

The Street Directory will be found very full and reliable. This is a valuable part of the
, being a Directory in itself.

The surrounding Villages have been taken with great care, and are placed in alphabetical
after Toronto.

he Miscellaneous information has been carefully compiled, and will be found very com-
and of much interest.

pecial care has been bestowed upon the Business Classified Directory: in fact, every por-
f the work has had the most careful supervision.

he Publishers in taking leave until another year are thankful to all those who have aided
supplying of information, and in bringing the Directory to a successful issue.

MIGHT & TAYLOR.

ronto, January 1st, 1878.

TABLE OF CONTENTS.

	PAGE
Addenda	36
Advertisements	2-32
Alphabetical Directory of Citizens	217-451
Index to Advertisers	40
Index to Business Classified Directory	42-44
Index to Miscellaneous	41
Index to Streets	45-47
Miscellaneous Directory	463-518
Preface	35
Street Directory	49-216
Title Page	33

PLACES IN THE NEIGHBORHOOD OF TORONTO BEYOND CITY LIMITS.

	PA
Ben Lamond	
Brockton	
Don Mount	
Leslieville	
Norway	
Parkdale	
Seaton Village	
Yorkville	458

ADDENDA.

Barrett James, carpenter, 66 Gould.

Barrett Mrs James, dressmaker, 66 Gould.

Cameron, Ewing & Co (Ewing Cameron), commission merchants, Ontario Chambers, Church

Christie Alexander, accountant, solicitor of patents and house agent, P O box 468, h 118 Sydenham

Doust D H, law bookseller and publisher, 28 Adelaide e

Flewett Edward, of Thompson & Co, 52 Edward

Franks W J, law clerk, 27 James

Gurnett & Co, real estate agents, commission merchants and brokers, 24 Adelaide e

Hall & Johnson (S E Hall, C Johnson), bookbinders, 26 Adelaide e

Hall Samuel E, of Hall & Johnson, 40 Spruce

Hearle J G, toilet soap and perfumery works, 84-92 St Urbain street, Montreal. *See advt. opp. page* 306.

Hughes Herbert T, bookkeeper, 70 Richmond w

Johnston Thomas, furn manufacturer, factory ter

Mewhort James, of A M ton & Co, McCaul

SMITH JOSEPH A, fish, and oysters, 152 King e

Strange Frederic, ma Toronto Telegraph C Colborne, h 276 King w

WESTON A M, & CO, (Weston), rubber ware 99 Yonge. *See advt. p*

Hayton J A, Manager T Parlor Skating Rink, b Yosemite Hotel

INDEX TO ADVERTISERS.

	PAGE
cident Ins. Co, Montreal, *inside front cover.*	
ams J., M.D.	4
ams' Laundry	27
es R	16
thors James	18
rber & Ellis.....*back bone.*	
Bowes & Co	4
dshaw	30
ce J & Co.....*bottom lines.*	
runskill & Co	4
ce Thos & Bros	7
cklee T L	3
nada Life Assurance Co, *bottom lines and*	19
nada Guarantee Co, Montreal .....*inside front cover.*	
adian Bank of Commerce	9
adian Rubber Co, Montreal	18
land & McLaren, *inside back cover.*	
wn, The	22
rie Neil	20
on William	23
inion Wire Works	11
n W G & Co	22
som John	11
Fisher Thomas	21
Freehold Loan & Savings Co	6
Gorrell, Craig & Co, *outside front cover.*	
Green Mrs	21
Haight & DeZouche	14
Hearle J G.....*opp page*	306
Heintzman & Co	13
Hewitt W & Co... *bottom lines.*	
Holt & Co	31
Hovenden R J	12
Isolated Risk Insurance Co	29
Lalor Thomas & Son	16
Langstone J	21
Lawson R	20
Lear R H	21
Lovell Printing & Publishing Co, Montreal	24
Lucas G N	20
McColl, Stock & Anderson	18
McLaren W D, Montreal, *outside back cover.*	
Mead O	20
Milburn, Bentley & Pearson	5
Meldrum R W	12
Merchants' Bank	10
Morland, Watson & Co	17
Norman A	27
Murdoch, Robins & Co, *bottom lines.*	
Nelson H A & Sons, *outside back cover.*	
Norris & Soper	25
Ontario Bank	8
Parker Thomas	28
Pearin J C	20
Richards Bros	28
Rodgers George	12
Samo J H	32
Scadding C A	12
Standard Insurance Co	17
Stockton, Rossiter & Co	15
Taylor J & J, *outside front cover*	
Thompson & Co	30
Toronto Engraving Co	14
Toronto Savings Bank	8
Travelers' Insurance Co, *inside front cover.*	
Trentwith J H	16
Victoria Laundry	20
Waterloo Yeast Co	3
Western Canada Loan & Savings Society	6
Weston A M & Co	26
Wexelberg & Co	11
Wordley W M	30

INDEX TO MISCELLANEOUS.

PAGE

Banks 524
Board of Trade 537
Cab Tariff 520
Cemeteries 527
Churches 526
City Corporation 519
City Registry Office 520
Clubs 528
Collector of Customs 521

COMPANIES :
- Building, Savings, Insurance, Loan and Investment 538
- Express 527
- Gas 528
- Mining 528
- Railway 528
- Telegraph 528

Consuls 524
Corn Exchange 538
Custom House 520
Customs Tariff 521
Dominion Government 514
Educational 529
Fire Department 519
Gaol and Central Prison 528
Harbor Commissioners 537
House of Assembly 518
House of Commons 516
Inland Revenue 537
Legal and Judiciary 531
Militia and Volunteer Officers 5
Newspapers and periodicals 5
Ontario Government 5
Post Office 5
Queen and Royal Family 5
Railways 5
Senate of Canada 5

SOCIETIES AND INSTITUTIONS :
- Agricultural and Horticultural 5
- Benevolent 5
- Canadian Institute 5
- Commercial Travellers' Association 5
- Editors and Reporters' Association 5
- Grand Black Order Orangemen 5
- Independent Order of Good Templars 5
- Knights of Malta 5
- Knights of Pythias 5
- Masonic Lodges 5
- Mechanics' Institute 5
- National 5
- Odd-Fellows' Lodges 5
- Ontario Rifle Association 5
- Prevention of Cruelty to Animals 5
- Religious 5
- Short-hand Writers' Association 5
- St. Vincent de Paul 5
- Sons of Temperance 5

Theatres 5
Trades Unions 5

INDEX TO CLASSIFIED BUSINESS DIRECTORY.

	PAGE
Accountants	467
Agencies	467
Agency Companies	470
Agricultural Implements	470
Architects	470
Artificial Limbs	470
Artesian Wells	470
Artists & Portrait Painters	471
Artists' Wax Flowers and Decalcomania Materials	471
Assignees, Official	471
Auctioneers	471
Awning Makers	471
Axle Grease Makers	470
Bailiffs	471
Bakers	471
Bankers, Exchange and Stock Brokers	471
Banks. *See Miscellaneous.*	471
Barristers, Attorneys and Solicitors	472
Baths	473
Berlin Wools	473
Bible and Tract Society's Depository	473
Billiard Rooms	473
Billiard Table Manufacturers	473
Bill Posters and Distributers	473
Biscuit Makers, wholesale	473
Blacking Manufacturers	473
Blacksmiths	473
Boarding Houses	474
Boat Builders and Hirers	475
Boilermakers	475
Bolt and Nut Works	475
Bookbinders	475
Booksellers and Stationers	475
Booksellers & Stationers, Wholesale	475
Boots and Shoes	475
Boots & Shoes, Wholesale	475
Bottlers, Wines, Ales and Porter	476
Box Makers	476
Brass Founders & Finishers	476
Brewers and Maltsters	476
Brick Manufacturers	477
Brokers	477
Broom Manufacturers	477
Brush Manufacturers	477
Builders, Carpenters, &c.	477
Building, Loan & Savings Societies	479
Butchers	479
Cabinetmakers and Upholsterers	479
Carpets, Oil Cloth, &c	481
Carpenters	481
Carriage & Waggonmakers	481
Chemical Works	481
Chemists and Druggists	481
Chignons	481
China, Glass and Earthenware	481
China Decorators	482
Chocolate and Cocoa Mills	482
Civil Engineers	482
Clothiers and Outfitters	482
Clothing, second-hand	482
Clothing, wholesale	482
Coal & Wood Merchants	482
Coal Oil, Lamps, &c	483
Coffee Roasting and Spice Mills	483
Coffin Manufacturers	483
Collars, Fronts, &c.	483
Collectors	483
Commercial Colleges	483
Confectioners	483
Consulates. *See Miscellaneous.*	
Contractors	484
Coopers	484
Coppersmiths	484
Cutlery	484
Custom House Brokers	484
Dancing Teachers	484
Dentists	484
Distillers	484
Drain Pipes, Cement, &c	485
Dry Goods, wholesale	485
Dry Goods, wholesale and retail	485
Dyers	486
Elbow Manufacturers	486
Electroplaters	486
Electrotypers	486
Engineers	486
Engravers	486
Envelope Manufacturers	486
Express Companies	486
Fancy Goods	486
Feather Merchants and Manufacturers	487
File Makers	487
Fire Extinguishers	487
Fish Dealers	487
Fishing Tackle, Needles, &c	487
Florists and Nurserymen	487
Flour, Feed, Grain, &c.	487
Forwarders	488
Foundries	488
Fruit, Fish & Oyster Dealers	488
Furniture Dealers, Upholsterers, &c	488
Galvanized Iron	488
Gas and Steam Fitters	489
Gentlemen's Furnishings	489
Gilders and Carvers	489
Gilt Moulding Manufact'rs	489
Gold Leaf Beaters	489
Glove Manufacturers	489
Grocers, wholesale	489
Grocers, wholesale and retail	489
Guns, Pistols, &c	493
Hair Goods	493
Hand Stamp Manufact'rs	493
Hardware, wholesale and retail	493
Hatters and Furriers	493
Homœopathists	494
Hoop Skirt Manufacturers	494
Hotels	494
House Furnishings	495
Ice Dealers	495
Inspectors	495
Insurance Offices	496
Iron, Steel, & c, wholesale and retail	497
Iron Vaults and Doors	497
Junk Stores	497
Juvenile Clothing	497
Ladder Makers	498
Land Agents. *See Real Estate Agents.*	
Laundries	498
Law Stationers	498
Leather Dealers	498
Lime Merchants	498
Lithographers	498
Livery & Boarding Stables	498
Locks, Gaol Doors & Bank Work	498
Locksmiths & Bell Hangers	498
Lumber Merchants	498
Machinists	499
Manufacturers	499
Map Mounters	501
Marble Workers	501
Marriage License Issuers	503
Mathematical Instrument Makers	502
Mercantile Agencies	502
Merchant Tailors	502
Metals	502
Millers	502
Mill Furnishings	502
Mill Stone Manufacturers	502
Millinery and Dressmaking	502
Millinery, Mantles, &c	503
Moulding Manufacturers	503
Musical Instruments and Music Dealers	503
Music Teachers	503
Naturalists	503
Needle Manufacturers and Importers	503

PAGE

Nets, ready mades 504
Nurseries 504
Ocean Steamers. *See Steamship Lines.*
Oculists and Aurists 504
Oil Merchants 504
Oils, Paints, Colors, &c. 504
Opticians 504
Organ Builders. *See Piano and Organ Builders.*
Organs and Pianos. *See Pianos, Organs, &c.*
Painters, Sign Painters, Glaziers, and Paper Hanging 504
Paper 504
Paper Bags 504
Paper Box Manufacturers. 504
Paper Collar Manufactu'rs. 504
Paper Hangings 504
Patent Medicines 505
Pawnbrokers 505
Perambulator Makers 505
Photographic Artists 505
Photographic Supplies 505
Physicians and Surgeons .. 505
Piano and Organ Builders. 506
Piano, Organ, &c, Dealers, .. 506
Pickle and Sauce Manufacturers 506
Pictures & Picture Framers. 506
Planing Mills 506
Plasterers 506
Plumbers 506
Printing Materials 507
Printers, Book and Job 507
Produce and Commission .. 507
Provisions 508

PAGE

Provincial Land Surveyors. 508
Publishers 508
Pump Manufacturers 508
Rags, &c 508
Railway Contractors 508
Railway Supplies 508
Real Estate Agents 509
Registry Offices 509
Restaurants 509
Roofers 509
Roofing Materials 509
Rubber Goods 509
Rubber Stamps 509
Saddlers & Harness makers. 509
Saddlery & Carriage Hardware 509
Safes, Fire and Burglar Proof 509
Sash and Door Factories .. 509
Saw Manufacturers 510
Scales 510
Schools (Private) 510
Sculptors 510
Seed Merchants 510
Sewing Machines 510
Shirts, Collars, &c 510
Shoe Findings 510
Shorthand Writers 510
Show Case Manufacturers .. 510
Silver, Gold and Nickel Platers 510
Slateyards. *(See roofers).*
Soap and Candle Manufacturers 510
Soda Water, Seltzer, &c ... 510
Stair Builders 510
Stationers, Wholesale 510
Steamship Lines 511

PAGE

Stencil Cutters 511
Stone Cutters 511
Stone Yards 511
Stoves 511
Straw Goodsr 511
Surgical Instruments 511
Tanners 511
Tinware 511
Tobacco & Cigar Factories. 512
Tobacconists 512
Toilet Soap 512
Toys, etc 512
Toronto Directory 512
Trunks, Carpet Bags, Valises and Satchels 512
Type Founders 512
Umbrella Makers 512
Undertakers 512
Valuators, Arbitrators, etc. 512
Varnish Works 512
Veterinary Surgeons 512
Vinegar Works 512
Warehousemen 512
Watchmakers & Jewellers. 512
Wharfingers 513
Wig Makers 513
Window Blind Mannfacturers 513
Wine, Liquor and Spirit Merchants 513
Wire Workers 514
Wooden Ware 514
Wood Turners 514
Wool, Hides, Skins, etc ... 514
Woollen Merchants 514
Wrought Iron Workers 514
Yeast 514

Abbey Lane .....
Adelaide east .....
Adelaide west .....
Agnes .....
Albert .....
Alexander .....
Alice .....
Amelia .....
Anderson .....
Anderson Lane .....
Anne .....
Arthur .....
Avenue .....
Avenue Lane .....
Baldwin .....
Baldwin west .....
Balsam .....
Bathurst .....
Bay .....
Beachell .....
Bear .....
Beech .....
Bell .....
Bellevue Avenue .....
Bellevue Place .....
Berkeley .....
Beverley .....
Bishop .....
Bleecker .....
Bloor east .....
Bloor west .....
Bolton .....
Bond .....
Bond west .....
Borden .....
Brant .....
Breadalbane .....
Bright .....
Britain .....
Brock .....
Brookfield .....
Brown's Lane .....
Brunswick Avenue .....
Buchanan .....
Buller .....
Bulwer .....
Caer Howell .....
Caer Howell Place .....
Cambridge .....
Camden .....
Carlton .....
Catherine .....
Cecil .....
Cecil west .....
Cedar .....
Centre .....
Chapel .....
Charles .....
Charles east (from Yonge) .....
Charles east (from Huntley) .....

INDEX TO STREETS.

	PAGE
Abbey Lane	49
Adelaide east	49
Adelaide west	51
Agnes	54
Albert	55
Alexander	56
Alice	56
Amelia	57
Anderson	57
Anderson Lane	58
Anne	58
Arthur	58
Avenue	59
Avenue Lane	59
Baldwin	59
Baldwin west	59
Balsam	59
Bathurst	60
Bay	61
Beachell	62
Bear	62
Beech	62
Bell	64
Bellevue Avenue	64
Bellevue Place	64
Berkeley	65
Beverley	66
Bishop	67
Bleecker	67
Bloor east	67
Bloor west	68
Bolton	68
Bond	69
Bond west	69
Borden	69
Brant	70
Breadalbane	70
Bright	71
Britain	71
Brock	71
Brookfield	72
Brown's Lane	72
Brunswick Avenue	72
Buchanan	73
Buller	73
Bulwer	73
Caer Howell	73
Caer Howell Place	74
Cambridge	74
Camden	74
Carlton	74
Catherine	76
Cecil	76
Cecil west	76
Cedar	76
Centre	76
Chapel	78
Charles	78
Charles east (from Yonge)	78
Charles east (from Huntley)	78
Charlotte	78
Cherry	79
Chestnut	79
Christopher	80
Church	81
Clare	84
Claremont	84
Clarence Square	85
Clifford	85
Clinton	85
Clover Hill	85
Clyde	85
Coathworth	86
Coatworth's Lane	86
Colborne	86
College	86
College Avenue	87
Commercial	87
Conway	87
Cornwall	88
Court	88
Crawford	88
Crookshank	88
Cuttell's Lane	89
Czar	89
Dale	89
Dalhousie	89
Darcy	89
Darcy (from Kingston rd)	90
Denison	90
Denison Avenue	90
Derby	91
Devers' Lane	91
Division	91
Dorset	91
Douro	91
Dover Court Road	92
Downey's Lane	92
Drummond Place	92
Duchess	92
Dufferin	93
Dufferin Place	93
Duke	94
Duncan	94
Dundas	95
Durham	95
Earl	95
East	96
East (from Sherbourne)	96
Eastern Avenue	96
Edward	96
Eleanor	97
Elizabeth	98
Elliott Place	99
Elm	99
Emily	100
Emma	100
Erin	101
Esplanade east	101
Esplanade west	102
Essery Lane	102
Esther	102
Exchange Alley	103
Farquhar's Lane	103
Fanning's	104
Foxley	104
Francis	104
Frederick	104
Front (east of Don River)	104
Front east	104
Front west	108
Garrison	108
George	109
Gerrard east	110
Gerrard west	112
Gifford	112
Givens	112
Gladstone Avenue	113
Globe Lane	113
Gloucester	113
Gould	113
Goulding	114
Grange Road	114
Grenville	114
Grogg Lane	114
Grosvenor	115
Grosvenor Avenue	115
Grove Avenue	115
Hackney	116
Hagarman	116
Halton	116
Harbord	116
Harrison	116
Hayden	116
Hayter	117
Henderson Avenue	117
Henry	117
Herbert	118
Herrick	118
Hickory	118
High	118
Homewood Avenue	119
Hope	119
Howard	120
Huntley	120
Huron	120
Isabella	121
James	121
Jarvis	122
John	124
John (north)	125
Johnston Lane	125
Jordan	125
Kent	125
Kerr's Lane	126
King east	126
King west	130
Laing	134
Lake	134
Lakeview Avenue	134

	PAGE
Larch	134
Leader Lane	134
Lennox	135
Leonard Avenue	135
Leslie	135
Lewis	135
Linden	135
Lippincott	136
Lisgar	136
Little Adelaide	137
Little Richmond	138
Lombard	139
Lorne	139
Louisa	139
Lumley	141
McCaul	141
McDonell Sq	141
McDougall's Lane	141
McGee	141
McGill	142
Madeira Place	142
Maitland	143
Maitland Place	143
Maitland West	143
Major	143
Manning Avenue	143
Maple (from Carlton)	143
Maple (from Dundas)	144
Maple Lane	144
Market (from Adelaide)	144
Market (from Cherry)	144
Markham	144
Mark Lane	144
Melady's Lane	145
Melinda	145
Mercer	145
Metcalfe	145
Mill	146
Millstone Lane	146
Monck	146
Montague Place	146
Morrison	146
Munn's Lane	146
Murray	146
Muter	147
Mutual	148
Nassau	149
Nelson	149
Niagara	150
North	150
North Berkeley	150
North Market	150
North Mutual	150
Oak	151
Ontario	154
Ontario Lane	154
Ord	154
Osgoode	154
Osgoode Lane	154
Oxford	154
Palace	155
Parliament	157
Paterson Place	157
Pembroke	157
Pembroke Place	157
Perry's Lane	157
Peter	157
Phœbe	158
Pine	158
Portland	160
Power	160
Power Lane	161
Price's Lane	161
Princess	161
Prospect	161
Queen (beyond Don)	161
Queen East	161
Queen's Park	164
Queen's Park Crescent	164
Queen West	164
Ramsay's Lane	169
Radenhurst	169
Ray's Lane	169
Reed	169
Regent	169
Reid's Lane	170
Renforth	170
Renfrew	170
Richmond East	170
Richmond West	171
River	173
Robert	173
Robert's Place	173
Robinson	183
Robinson (from Kingston Road	174
Ross	174
Rusholme Road	174
Rush Lane	174
Russell	174
Saulter	174
Scadding	174
Scott	175
Seaton	175
Selby	176
Shaw	176
Sheppard	177
Sheppard's Lane	179
Sherbourne	177
Shuter	179
Simcoe	180
Smith	181
Soho	181
South Park	181
South Park (from Don river)	182
Spadina Avenue	182
Spadina Crescent	183
Spruce	183
St. Albans	183
St. Andrew's	183
St. Andrew's Arcade	184
St. Andrew's Market	184
St. Charles	184
St. David	184
St. George	184
St. Joseph	185
St. Lawrence	185
St. Lawrence Arcade	185
St. Lawrence Market	185
St. Mary's	186
St. Nicholas	186
St. Patrick	186
St. Patrick's Market	187
St. Patrick's Square	187
St. Paul	187
St. Paul Lane	187
St. Thomas	187
St. Vincent	187
Stafford	187
Stanley	188
Stanley Crescent	188
Stewart	188
Stonecutter's Lane	188
Strachan	188
Strachan Avenue	188
Strange	189
Suffolk Place	189
Sullivan	189
Sultan	190
Sumach	190
Surrey Place	191
Surrey	191
Sword	191
Sydenham	191
Sydenham Lane	191
Symes' Place	191
Tarrett's Lane	191
Tate	191
Taylor	191
Tecumseth	191
Temperance	191
Teraulay	191
Theatre Lane	191
Toronto	191
Trefann	191
Trinity	191
Trinity Square	191
University	191
Vanauley	191
Vankoughnet	191
Victoria	3
Victoria St. Lane	3
Vine	3
Virgin's Lane	3
Walnut Avenue	3
Walton	3
Walz's Lane	3
Water	3
Wellesley	3
Wellesley Place	3
Wellington Avenue	3
Wellington East	3
Wellington Place	3
Wellington West	3
West (from Niagara)	3
West (from Tecumseth)	3
West Market	3
Widmer	3
Wilcocks	3
William	3
William Henry	3
Willow	3
Wilton Crescent	3
Winchester	3
Windsor	3
Wood	3
Woolsley	3
Yonge Avenue	3
Yonge	3
Yonge St. Lane	3
York	3

STREET DIRECTORY.

The STREET DIRECTORY is presented in a condensed form. Fuller information will be found in the ALPHABETICAL DIRECTORY. The contractions noticed are adopted to save space, and bring the Street Directory into the smallest possible compass, it being only a reference to addresses.

DIVISION OF WARDS.

ST. ANDREW'S WARD—Bounded on the west side by the western city limits.
" " east side " west side of Yonge.
" " south side " north side of King.
" " north side " south side of Queen.

ST. DAVID'S WARD—Bounded on the west side " east side of Ontario.
" " east side " River Don.
" " south side " north side of King.
" " north side " northern city limits.

ST. GEORGE'S WARD—Bounded on the west side " western city limits.
" " east side " west side of Yonge.
" " south side " Toronto harbour.
" " north side " south side of King.

ST. JAMES' WARD—Bounded on the west side " east side of Yonge.
" " east side " west side of Jarvis.
" " south side " north side of King.
" " north side " south side of Bloor.

ST. JOHN'S WARD—Bounded on the west side " east side of College Avenue.
" " east side " west side of Yonge.
" " south side " north side of Queen.
" " north side " south side of Bloor.

ST. LAWRENCE WARD—Bounded on the west side " east side of Yonge.
" " east side " River Don.
" " south side " Toronto harbour.
" " north side " south side of King.

ST. PATRICK'S WARD—Bounded on the west side " east side of Bathurst.
" " east side " west side of College Avenue.
" " south side " north side of Queen.
" " north side " northern city limits.

ST. STEPHEN'S WARD—Bounded on the west side " western city limits.
" " east side " west side of Bathurst.
" " south side " north side of Queen.
" " north side " south side of Bloor.

ST. THOMAS' WARD—Bounded on the west side " east side of Jarvis.
" " east side " west side of Ontario.
" " south side " north side of King.
" " north side " south side of Bloor.

y Lane, from Sher-
ne, bet. 35 and 37
o Princess, St. Law-
Ward.

IDE.

ney Mrs Mary, wid
hn, side entrance
ney John, laborer,
e entrance
w Abraham, laborer
Vacant Lot
Nipissing Lumber Yard

SOUTH SIDE.

Graham Thos, file-maker, side entrance
Kearney James J, waggon maker
Jiroux Joseph, blacksmith
Prescott Jabez, miller
Nipissing Lumber Yard

Adelaide East, from Yonge, bet. 109-111, to Jarvis, St. James' Ward.

NORTH SIDE.

Hewitt W & Co, side ent
4 Retailers' Mercantile Ag'cy
A J Cockburn, manager
Denike J L & Co, paper patterns
Kinmount, agt

W. HEWITT & CO., Builders' Hardware, 111 Yonge.

Here a lane commences.

6 Shaw W J & Co, wholesale grocers
8 Norris & Soper, pianos and organs
10 District Telegraph Comp'y of Toronto
10½ Ætna Life Insurance Co, John Garvin, agt
Foss Wm D, barrister
Smith & Rae, barristers,
Boustead Jas B, official assignee
Knights of Malta Hall
Trades Assembly Hall
12 Virtue George, importer and publisher
14 British Canadian Loan & Investment Co, J Turnbull, manager
16 Corin & Son, sign painters
Murphy & Stewart, collectors
Brunskill T & Co, real estate agts
Chicago and Lake Huron Railway, T Brunskill agt
Retreat (The), A M Henderson, propr

Here Victoria st. commences.

Equity Chambers

Alexander & Stark, stock brokers and estate agts
National Investment Co of Canada (limited), Jno Stark, manager
22 Donaldson & Laidlaw, accountants and estate agents
Walton Matthew, ins agt
24 Unoccupied
26 Johnston Bros, printers
McGregor Patk, barrister
Evans & Boomer, barristers
Ontario Employment Agcy W Douglas, propr
Robb & Mahaffy, solicitors
Toronto Directory office, Might & Taylor, proprs
Hall & Johnson, bookbinders
Office unoccupied
26-28 Carswell Robert, law bookseller and stationer

32-34 *Imperial Buildings.*

1 Nairn A & S, coal and wood
2 Bengough Bros, pub and proprs *Grip*, and general job printers
Musson John C, real estate agent
3 Imperial Loan and Investment Co, E H Kertland, manager
4 Liverpool and London and Globe Insurance Compy, J B Reed, agt
5 Watson & Haggart, barristers
6 Clark Samuel R, barrister
Creighton John, solicitor
7 Sherar Wm W, patent medicines
8 Sun Mutual Life and Accident Insurance Co, R H Hoskin, agent
9 Clark Alister M, barrister
Boulton & Smellie, barristers
McCaw & Lennox, architects
10 Unoccupied
11 Nugent Frank S., barrister
12 Unoccupied
13 Unoccupied
Clark Mrs D, caretaker
36 Sweetnam Matthew, P.O. Inspector, west Toronto division
Spry D, P.O. inspector, east Toronto division
38 Toronto Post office, Jos Lesslie, postmaster, Jno Carruthers, assistant postmaster.
44-46 Grape Vine Hotel, Mrs Jane Adams, proprietor
46 Browne H J & W A, surveyors
McBride John, barrister
48 Meek Edward, barrister
Canavan W Birch, barristr
Green Columbus H, barrister
Metcalf James, M P
Musgrove H, whitewasher
50 Thorne & Foy, barristers
Metcalf John, estate agent
Canavan John, attorney, &c
Connell James, broker

Here a lane commences.

Rogerson Edward. straw hat manufacturer r
52 McCord A T jr, & Co, stock brokers, &c.
Wadsworth & Unwin, P L surveyors
Ferguson & Ferguson, barristers
Hagel & Purves, barristers
Miller Robt B, solicitor, &c
54-56 Yo-Semite Hotel, W B Stanley, proprietor
58 Unoccupied
60-62 William Third Hotel, J H O'Neil, proprietor
64 Banks James, auctioneer and bailiff
66 Edgar, Ritchie & Howell, barristers
Boultbee & Evatt, barristers
Ritchie Robert, foreman
Boscoe, Mrs Maria, wid Jno
Coulson & Summerfelt, estate agents
Tribune, Thos McCrosson, pub and propr
68 Watt David H, barrister
70 Allen George, bailiff and genl agt
72 Meredith Thomas, barber
74 Gibson Donald, plumber
76 Ware Robert, coffee house
78 Woodlawn Hotel, B Sullivan propr

Here Church st. intersects.

Mechanics' Institute, Church st
88 Shannon James, clerk
92 Turnbull Miss C, dressmaker
94 Unoccupied
96 Stack John, broker
98 Ground floor unoccupied
Lauder & Thornton, brass founders
Gurnett & Co, leather & commission
McLeary R & Co, cigar manufacturers
100-102 Todhunter, Black Co, cocoa and chocol
104-106 Unoccupied
108 Fleming & Ward, pa brokers
112 Burns Thomas, laborer
114 Hurst James, plumber
118 Doughty George, rag
120-124 Yorkshire Hotel, Hirst, propr
128 Smith & Wilby, wareh
130 Watson R & T, cu tioners
132 Unser Gregor, carpt
134-136 Rennie Wm, seed

SOUTH SIDE.

1 Cooper J & H, side Baptist Book Room Wesbroom, propr
Durand Charles, ba
Joseph H A,
Thurston William, shoe fitter
Hawke Joseph, tail

INSURE IN THE CANADA LIFE.

3-5 Morton & Co, printers & publishers
Oshawa Cabinet Co, rear ent
Campbell George, blacksmith, r
Here a lane intersects.
7 Brain Augustus W, sewing machine agt
Toronto Novelty Agency, W H Thorald, manager
9 Sam Ching & Co, Chinese laundry
11 McColl, Stock & Anderson, machinery oil dealers
13 Beaty, Hamilton & Cassels, barristers
Berthon George J, artist
13-15 Bell, Hawkins & Co, book and job printers
15½ Norris James, collector and accountant
17 Pearson Bros, real estate agents
Toronto Advertiser and Temperance Advocate, Edward Devine, propr
Denison & Denison, barristers
Ince & Hannah, barristers
19 Jarvis R S, real estate agt
21 Edwards Geo, tobacconist
Lane Andrew, harness-maker
23 Harper William J, real estate and insurance
Macfarlane George H, real estate broker
25 Carmichael Robert, cooper
Here Globe Lane ends.
Millichamp's Block from 29 to 35
People's (The) Loan and Deposit Co, Jas Watson, manager
Malson & Law, brokers
Millichamp Wallace, silver-plater
Blake, Kerr & Boyd, barristers
Mutual Benefit Life Co of Hartford, W J Sargant, manager
Smith & Gemmell, architects
Snell Theo & Co, engineers and machinists
Petrie John, patent and model maker
Bell Daniel, organ builder
Commercial Travellers' Association, Chas Riley, secretary
Primitive Methodist Book Room, Rev. J Crompton, manager
Macdonald A M, barrister
33 Rogers Elias & Co, coal and wood
Travelers' Life and Accident Insurance Co, Chas F. Russell, district manager
35 Mutton S S & Co, lumber dealers
Thompson Bros, builders and contractors
Thompson John E, real estate broker
37 Unoccupied
39 Spencer, McDougalls & Gordon, barristers
Canadian Baptist Office, William Muir, editor and proprietor
41 Lake & Clark, real estate and insurance brokers
Atlantic Mutual Life Ins Co, W York, MD, agent
Grote George W, solicitor
Here a lane commences.
43 Raymond Sewing Machine Co, O Dunn, agent
Clark Robert, caretaker, r
Here Toronto st ends.
Trust and Loan Co Building, entrance on Toronto st
51 Court House
Clerk of the Peace, T H Bull, barrister
High Constable, J T Jones
County Treasurer of York, J K Macdonald
Surrogate Office, Hon Wm Cayley, registrar; deputy-registrar, James Cartwright
Superintendent of York Roads, J T Stokes
County Council Office, George Eakin, clerk
Eakin George, issuer marriage licenses and broker
1st Division Court, A McLean Howard, sr, clerk; A McLean Howard, jr, deputy
Sheriff's Office, Frederick W Jarvis, sheriff; H S Skynner, deputy
Clerk of the County Court, Walter McKenzie
Bailiffs' 1st Division Court, James Severs, bailiff, eastern division; Edward Gegg, western division
Senior Judge County Court, Kenneth Mackenzie, Q C
Junior Judge County Court and Judge of Division Courts, John Boyd
Hull Robert, housekeeper Old St. Andrew's Church
Here Church st intersects.
St. James' Cathedral grounds
87 Grasett Very Rev. H J, Dean of Toronto
93 Forsyth George, carpenter
95 Yeomans Mrs Mary J, wid Wm, bdg hse
Here lane commences.
99 Irwin John, contractor
Here Francis st ends.
101-103 Lumbers John, flour and feed
109 Nasmith John D. side ent

Adelaide West, from Yonge, bet. 116-118 to Bathurst, St. Andrew's Ward.

NORTH SIDE.

2 Taylor & Wilson, side ent
4 Dredge R. A., stationer and bookbinder
6-8-10 Maple Leaf Saloon, Alex Purse, prop.
12-14 Unoccupied
16 Burnett Edwin, boarding and sale stables
18 Booth George, painter
20 Ovens J H, livery.
Here a lane commences.
22 Manger Wm R, japanner
24 Hawkins Mrs W, laundry
26 Greenfield & Ewart, archits
28 Stibbs James
Stibbs Wm J., architect and civil engineer
30 Charlton Abraham, Capt Salvage corps
32 Bolt Jonathan, shoemaker
34 Dandy John
Rattray Alex, baker
36 Hubbard Chas H., dental depot
38 Grand Mrs Mary A, wid James
40 Defries Samuel H., conductor G.T.R.
42 Wylie Robert J, commercial traveller
44 Twist Mrs M, bdg house
Zion Congregational Ch
Here Bay st. intersects.

to J. BRUCE & CO., Photographers, for Children's Pictures

50 Kinzinger Jacob, English bun house
Hastings & Peterkin, lumber yard
58 Unoccupied
60 York Lionel, contractor
Pendrith John H, blacksmith, r
60½ Levack & Pells, builders
62 Martin Jas, confectioner
66 Jamieson & Carroll, lime and brick manufacturers
66½ Sarge Henry T, wooden ware
68 O'Connell Mrs Mary, wid Dennis
70 Staneland Samuel, propr restaurant
72 Chambers Mrs S, registry office
74 Nicol William B, M.D.
76 White Mrs Elizabeth, bdg house

Here Sheppard st. commences.

86 Johnstone Robt, cab driver
88 Smith Robert, captain
90 Mickelborough George, plumber

Ritchey's Terrace from 92-106.

92 McLaren Edward J., bdg house
94 Dewar Mrs Isabella, bdg house
96 Houel Augustus T
Houel Henry C, music teacher
98 Brown Wm, bdg house
100 Grant Wm R., tailor
102 Cox Mrs Enoch, bdg house
104 Colville Jas, bdg house
106 Chrivrell Joseph, binder
108 Campton Thos, butcher
Campton Joseph, butcher

Here York st. intersects.

Grant Walter, side ent
120 Milligan Frederick
122 Collins John F., tailor
124 Hendley Wm, employee G.T.R.
126 Bowman Samuel
128 Donaldson Capt William
130 Muirhead Wm, of Muirhead & Co
132 Lee Samuel, bookkeeper
134 Muttlebury George A, com merchant
138 Bell Mrs C, wid John
Vacant lot
146 Unoccupied
148 Couch Richard, builder
150 Finney Miss Jane, bdg house
152 Vickers John J, prop Vickers' express
158 Taylor Robert F, of R F Taylor & Sons
160 Wood John O, druggist
162 Bauman W L, mineral spring waters
164 Hendry John, policeman
166 Unoccupied
168 Unoccupied
170 Taylor Wm, boot and shoemaker

Here Simcoe st. intersects.

172 McKenna Frank, carriage painter
174 Berry Mrs A, registry office
176 Cheesworth John, of Cheesworth & Fraser
178 Platt John, builder
180 Myers Wm, dentist
182 Gilmor Miss C
184 Barnhart Mrs E, wid S
186 Wilson Geo H, accountant
188 Oliphant Mrs L, wid A, bdg house.
190 Watson Miss J, bdg house
192 Unoccupied
194 Duff Miss Annie M, bdg house
196 Tulford Fred, carpenter
198 Parmenter J J
200 McCleary Mrs J, wid R
202 Hickman James H, of Sylvester Bro & Hickman
204 Unoccupied
206 Wilkinson R. W, stationer
208 Danis Mrs Charlotte, wid John
210 Molle John, bookkeeper
210½ Heakes Saml, bookkeeper
212 Sullivan Frederick, clerk
214 Farquharson Mrs. Harriet, wid P.
216 Keenan Mrs Mary, bdg house
218 Harrison Mrs. Mary, wid William, confectionery

Here Duncan street commences.

220 Sproatt Mrs Jane, wid Henry
Pritchard Mrs Edward, dressmaker
224 Hawthorne Geo, steward
226-228 Walker Frederick H, carpenter and builder
230 Unoccupied
232 Coulisk, James
234 Unoccupied
236 Kennedy William, painter
238 Bethune Jas, Q C, M P P, of Bethune, Osler & Moss

Here John st. intersects.

246 Harkness Mrs J, wid John hotel
248 Thomas Daniel
250-254 Kilfeder Robt, waggon maker
256 Unoccupied
258 Walker Fredk H, builder
260 Crean Mrs Janet, wid
262 Campbell Calvin A, manufacturer
270 Toronto Curling and Skating Rink, George Brown janitor
280 Cahley Hugh, com travlr
282 Bunkell Robt, coachman
284 Sommerville Wm, engine driver G T R

Here Drummond place commences.

286 Unoccupied
288 Stock Mrs Jane, wid Jas
290 Reeves Alfred, cattle dealer
292 Alma Pedro, clerk Crown lands department
294 Gillett Walter W, salesman
296 Maddison G L
298 Shaw Geo A M, mail clerk

Here Peter st. intersects.

300 Strathy H S, cashier Federal Bank
304 Goodfellow Mrs wid James
306 Unoccupied
308 Johnson, James F, station master G T R
310 Rogerson James M, Inland Revenue Dept
312 Robb Geo C, of Robb & C
314 Rankin John, builder

Dufferin terrace from 316 to 328.

316 Pearson Jno E, bookbinder
318 Miller James L
320 May Samuel, billiard table manufacturer
322 Collins Harry A, bookkp
324 Rolph Frank, of Rolph Smith & Co
326 Watson Wm, paymaster T G & B Railway
328 Sparling G P, teacher U College
330 Jarrett Marmaduke
332 Anderson B, customs offi
334 Black Andrew, carpent
336 Purdy Nelson H
338 Bowerman Walter, confi tioner
Casey John, laborer, r
Walz Joseph, laborer, r
340 Turner Charles F
342 Richardson Jas, lumber

Here a lane commences.

Side ent, house unoccup

MURDOCH, ROBINS & Co., Corner Scott and Front Street

Here Brock st. interse
352 Hawley James, engi
354 Rogers Fredk, piano
356 Lester Thomas, sadd
358 Warren Fredk W, en
G T R
360 McKenzie John, sale
362 Ross Wm H, lithogr
364 Unoccupied
366 Wolf Joseph, com tra
368 Warren John S, ban
maker
370 Kennedy Chas, labore
372 Blinkinston Levi, ped
374 Atkinson Wm, carpen
380 McDonald Geo, carpe
Dollery Wm, farem
382 Fowler Joseph, shoem
384 Sampson George, labo
386 Murphy Edward, tailo
388 Moir Jas, employee G
390 McAuley Mrs E, wid
392 Ferguson Peter
394 Durie Mrs Christina,
396 Walsh John, harnessma
402 Smith Hy, grocer, side

Here Brant st. intersects,

St Andrew's market squ

Here Market st. commences

Private grounds

Here a lane commences.

8 Trimmer Mrs Eliza, w
David, tailoress
0 Unoccupied
2 Earl George, grocer
4 Unoccupied
6 Crowe Mrs Catherine, w

Here Portland st. intersects.

Firman Ezekiel J, grocer
butcher
Wilson John, brakeman
Dennis John, builder
Rogers David, laborer
Gray Charles, carpenter
Irwin Christopher, cabine
maker
Gibson John, engineer
McIntosh Peter, laborer
Cunningham John
Nelson John, plasterer r
Gray Andrew, laborer
Hamill Mrs C, wid James
Scallion Michael, cabman
Clarke William, builder &
contractor
Charlton John
Charlton Robert, cashier,
T G & B Ry
Clarke John, foreman St
George's Ward
Fox John, wood dept T G
& B Ry

. HEWITT & CO

Here Brock st. intersects.
352 Hawley James, engineer.
354 Rogers Fredk, piano tuner
356 Lester Thomas, saddler
358 Warren Fredk W, engineer G T R
360 McKenzie John, salesman
362 Ross Wm H, lithographer
364 Unoccupied
366 Wolf Joseph, com traveller
368 Warren John S, bandbox maker
370 Kennedy Chas, laborer
372 Blinkinston Levi, pedlar
374 Atkinson Wm, carpenter
380 McDonald Geo, carpenter
Dollery Wm, foreman
382 Fowler Joseph, shoemaker
384 Sampson George, laborer
386 Murphy Edward, tailor
388 Moir Jas, employee G T R
390 McAuley Mrs E, wid Robt
392 Ferguson Peter
394 Durie Mrs Christina, wid
396 Walsh John, harnessmaker
402 Smith Hy, grocer, side ent
Here Brant st. intersects,
St Andrew's market square
Here Market st. commences.
Private grounds
Here a lane commences.
8 Trimmer Mrs Eliza, wid David, tailoress
0 Unoccupied
2 Earl George, grocer
4 Unoccupied
6 Crowe Mrs Catherine, wid
Here Portland st. intersects.
9 Firman Ezekiel J, grocer & butcher
2 Wilson John, brakeman
3 Dennis John, builder
5 Rogers David, laborer
7 Gray Charles, carpenter
9 Irwin Christopher, cabinet maker
Gibson John, engineer
McIntosh Peter, laborer r
Cunningham John
Nelson John, plasterer r
Gray Andrew, laborer
Hamill Mrs C, wid James
Scallion Michael, cabman
Clarke William, builder & contractor
Charlton John
Charlton Robert, cashier, T G & B Ry
Clarke John, foreman St George's Ward
Fox John, wood dept T G & B Ry
478 Unoccupied
Mulvey John, side ent
SOUTH SIDE.
Gale J W, side ent
Grand Opera House Building, Nos. 5-13.
5 Currie Edward, leather & findings
7 Proctor Thos, restaurant
9 Grand Opera House, Mrs C Morrison, manageress
Up Stairs.
1 Piper Harry, house furnishings
2 Proctor Thomas
3-4-5 Forbes John C, artist
6 United States Consulate
9 Holmes Owen, salesman
10 Semple James C, show-card writer
Scholes J F
11-13 Barton Geo, teacher of music
14 Unoccupied
15 Brown Hy, caretaker
16 Unoccupied
17-18 Davis Jno F, teacher of dancing
Down Stairs.
13 Macnabb & Blackstock, barristers
15 Unoccupied
Here Johnston lane ends.
17-19 Grand Opera Hotel, Jno Bailey, propr
21 Clyne Geo, bdg hse
23 Stewart Alex, builder
25 O'Connor Jas, bdg hse
27 Jackson William W, blacksmith
29 Central Iron Works, John Fensom, propr
33-35 A M Gibson Manfg Co, L A Morrison, mangr
39 Gilmor A H & Co, painters
Wills & Watson, side ent
Here Bay st. intersects.
Bay Tree Saloon, side ent
47-51 Grand's Repository, J Grand, propr
53-55 Long Acre Carriage Works, William Dixon, propr
57 Ogden Uzziel, M D, physician
59-73 Central Sash and Door Factory, J P Wagner, propr
Atcheson John, wood-turner
75 Booth & Son, coppersmiths
Morrison Jas, brass foundry
77 Martindale W & Co, show cases
81-83 May Samuel, billiard table manftr
85 Ristow Jno, carpenter
87 Lendon & Woods, boot trees, etc
Aills Robert, wood turner
Wylie James R, cabinet-maker
89 Finucane Daniel, porter
Here a lane ends.
91 Taylor Richard, metal manftr
93 Toronto Dispensary, Mrs M Punnett, caretaker
Punnett Wm, engineer
Armstrong Mrs A, wid Chas, laundress
Abel Hermon, tailor
Snarr Thomas, stoneyard
97 Clarke Mrs M, wid Jos, bdg hse
99 McArthur Mrs S, wid Chas
101 Unoccupied
103 York Hotel, side ent
Here York st. intersects.
105-107 Mullally Jno, side ent
109 McGee A., shoemaker
111 Palen Wm, builder
113 Mayes & Woods, printers
115 Gibson Mrs C, wid Jas.
119 Dean Thos, brass foundry
121 Palmer John, sr, painter
123 Palmer John, jr, roofer
125 Dehlanter Miss Mary
127 Newall Thomas
129 Washington W, shoemaker
131-133 Johnson & Brown, carriage works
137 Lindsay G M, stonemason
Lindsay Mrs G M, midwife
139 Farrell Denis, shoemaker
141 McFadden Mrs Mary A, wid Wm
143 Burton Mrs E, wid T, dressmaker
145 Trudell Theophile, printer
147 Drolet Theo, bookbinder
151 Manus Saml, laborer
153 Dell Thos, salesman
Brown Chas, salesman
155 Rogers Chas, wood carver
157 Draisey Jas, shoemaker
159 Paterson Donald, salesman

E. HEWITT & CO., Hardware, Corner Yonge and Adelaide.

161 Unoccupied
Patton Hon Jas, Q C, side entrance

Here Simcoe st. intersects.

167 Wilson Thos, messenger Upper Canada Coll'e, main entrance, King st
185 Frost Geo, janitor, U C College

Here John st. intersects.

235 Francis Hy, gardener
237 Abbott J H, wood turner
239 West Richard, contractor

Here a lane commences.

Wilkie John, side ent

Here Widmer st. ends.

Duthie Geo, slate yard
261 Duthie George, slate and metallic roofer
263 Brereton Rich, furrier

Here a lane commences.

267 Denham Miss Eliza L

Here Peter st. intersects.

271 Henderson Elmes, side ent
Vacant lots

Here Charlotte st. ends.

293 Burt Miss Hattie
295 Liddell Robt, engine driver G T R
297 Bennett Chas A
299 Charlton Mrs M J, wid Jno
301 Hodgson John, engineer
303 Grant Arch, builder
Spragge Edward W, M D

Here Brock st. intersects.

Oldham Wm, hotel

Here a lane commences.

317 Johnson Miss Elizabeth, dressmaker
319 Blackley Wm, bookkeeper
321 Dorricott Jos, carpenter
323 Dineen Mrs J, wid D
325 Hay Alex, merchant
327 Whinton And E, printer
317 Lindsay Jas C, tel operator
319 Ferguson Mrs E, wid H
321 Cochran John
323 Unoccupied
325 Marshall D, engine driver, G T R
Marky John, laborer, r
327 Cummings Peter
Hawkins John, laborer, r
House unoccupied, r
329 Eagan Wm J, stone cutter
329½ Vippham Mrs E, wid Jno
331 McKenzie Angus, tinsmith
McKenzie Mrs M, wid Jno
Dunn Wm, blacksmith, r
Vacant lots
345 Costello Patrick, carter
347 Young Mrs Jane, wid A, grocery

Here Brant st. intersects.

Vacant lots
367 Hamilton H, clerk Canada Company
369 Darche Robt, conductor G T R
371 McDonald John, carpenter

Here Morrison st. commences.

363 Potter John, moulder
365 Unoccupied
367 Riley Mich, rag dealer
369 Mitchell Robt, machinist
371 Powers Henry, painter
373 Fisher Mrs Eliz, wid W
375 Milne Wm, carpenter and grocer
Riddington Fred, checker G T R, r
Libby Mrs Susannah, wid Matthew, r
377 Urquhart Hy, carpenter
379 Bennie Wm, grocer
Annand Beazil, carpenter, r
Bryan James, laborer, r
Gavin Thos, brakeman, r
381 St. Elmour Andri, second-hand clothing
383 McInnes Archibald, policeman, G W R
385 Smith John, sailmaker
387 Quinlivan Daniel, laborer
Vacant lots

Here Portland st. intersects.

395 Unoccupied
399 Dawson John, laborer
401 Quinlan James G, traveller
401½ McDonald ——
403 Sullivan Timothy, laborer
405 Harnett Jas, bricklayer
407 McMullen Chas, ship carpenter
409 Walsh John, carpenter and grocer
411 Unoccupied
413 Kelly Mrs C, wid Thos
Cook Mrs Eliza
415 Halligan Mrs Rose, wid Sylvester
419 Emerd Jediam, laborer
421 Bryna Miles, laborer
423 Dalton Richard, cabman
425 Casey James, grocery
427 Hall Wm, laborer
429 Gayin Daniel, brakeman G T R
431 Hannon James, laborer
433 Lowry Mrs Margaret, wid Randolph
Roberts Mrs Eliza, wid Aaron
435 Twist Francis, laborer
Vacant lots

Agnes, from Yonge, bet. 300-302, West to University, St. John's Ward.

NORTH SIDE.

2-4 Webb T, stables
6 Breen John, laborer
8 Parry Mrs Esther, wid Henry, nurse
Kilpatrick Mrs Mary, wid William, nurse
10 Charters Wm J, carpenter
12 Scott Michael, printer
Smart Wm, laborer, r
Black Mrs Mary, wid J, r
14 Grimason Robt, laborer
16 Spanner Chas, carpenter
Spanner Mrs Mary, dressmaker
Thomas Danl, carpenter, r
18 Paterson Jas, shoemaker
20 Woodhouse Jno, policeman
22 Auchincloss Wm A, fireman
24 Brown Mrs Eliz, wid T W
26 Ward A J, printer
26½ Aylett J R, bookbinder
28 Copping George, machinist
30 Boyce Edward, lather
32 Ottaway Thomas, mattress maker
Finn Henry, laborer, r
Moss Saml A, cigar maker
34 Stone Mrs Mary, wid Dan
36 Smith Mrs Ann, wid W
38 Bayley Fredk, adv agent
40 Hawley John A, of Hawley Bros
42-44 Wilkeson George
46 Milrick James, porter
48 Atley Mrs Mary, wid W
50 Stewart Mrs S, wid John
52 McCann Mrs E, dressmaker
Cook Rd, blacksmith, r
Ibbetson Jno, carpenter, r
54 Flowers Robt, time-keeper
56 Jewhurst James, printer
Bible Christian Methodist Church, Rev Geo Webb pastor

Here Teraulay st. intersects.

64 McCance Mrs Jas, grocer
66 Libby Richard, agent
68 Brennan Mrs. Ellen, wid
Sullivan Miss Mary, dressmaker.
70 Leonard Wm, stonecutter
Isaacs Wm, shoemaker

See CANADA LIFE'S MINIMUM RATES, WITH PROFITS

72 Collins Wm, clerk
Collins W S, sales
74 Todd George, carp
76 Dunegan Thos, ha
Brown Mrs, wid J
78 Hornibrook R, mac
80 Gorley Wm H, pai
82 Perkins Joseph, m
84 Gallaher Richard,
86 Varey Joseph, pre
88 Maloney Jeremiah,
90 Bragg Chas, secon
store

Here Elizabeth st. inter

92 Patterson John, ho
94 Sharp Wm, wood s
96 Smith Wm H, trun
98 Cureston Robert, b
100 McCann Wm, upho
102 Milligan Wm, varni
104 Unoccupied
106 Marks Robt, groceri

Here Chestnut st. inter

108 Reilly James, tailor
110 Dykes Jas, carpente
112 Stewart Wm, carpe
114 Nott George, laborer
116 Beard Robert, painte
118 Collins Mrs J N, wi
120 Butt Geo, waggon-m
122 Whittaker Robert,
teacher
124 Hill Wm, bellman
126 Betty Thos A, painte
128 Robb John R, grocer

Here Centre st. intersec

130-132 Davis Robt, groc
134 Finch Thos W, butch
136 Furlong James, asst
clerk, *Globe*
138 Glocklin Peter, painte
140 Cashman Mrs Bar
wid T
142 Archer Samuel, labore

SOUTH SIDE.

1-3 Hunter H, grocer
5 Hobson Edward
7 Barr Miss Maria, d
maker
Glenn Mrs, wid
9 Kneen Matthias, bl
smith
11 Pooler Mrs Mary, wid
F, felt and straw wo
13 Colby Robert, laborer
15 Keatley Jas, carpet wea
17 Butt Ephraim, carriage
waggon maker and ge
ral blacksmith
Worthy Francis, painte
Bell Mrs Jane A, wid W
R r

J. BRUCE &

72 Collins Wm, clerk
Collins W S, salesman
74 Todd George, carpenter
76 Dunegan Thos, hackman
Brown Mrs, wid John
78 Hornibrook R, machinist
80 Gorley Wm H, painter
82 Perkins Joseph, moulder
84 Gallaher Richard, saddler
86 Varey Joseph, pressman
88 Maloney Jeremiah, laborer
90 Bragg Chas, second-hand store

Here Elizabeth st. intersects.

92 Patterson John, hotel-kpr
94 Sharp Wm, wood sawyer
96 Smith Wm H, trunk mkr
98 Cureston Robert, baker
100 McCann Wm, upholsterer
102 Milligan Wm, varnisher
104 Unoccupied
106 Marks Robt, groceries, &c

Here Chestnut st. intersects.

108 Reilly James, tailor
110 Dykes Jas, carpenter
112 Stewart Wm, carpenter
114 Nott George, laborer
116 Beard Robert, painter
118 Collins Mrs J N, wid
120 Butt Geo, waggon-maker
122 Whittaker Robert, music teacher
124 Hill Wm, bellman
126 Betty Thos A, painter
128 Robb John R, grocer

Here Centre st. intersects.

130-132 Davis Robt, grocer
134 Finch Thos W, butcher
136 Furlong James, asst mail clerk, *Globe*
138 Glocklin Peter, painter
140 Cashman Mrs Barbara, wid T
142 Archer Samuel, laborer

SOUTH SIDE.

1-3 Hunter H, grocer
5 Hobson Edward
7 Barr Miss Maria, dressmaker
Glenn Mrs, wid
9 Kneen Matthias, blacksmith
11 Pooler Mrs Mary, wid Jno F, felt and straw worker
13 Colby Robert, laborer
15 Keatley Jas, carpet weaver
17 Butt Ephraim, carriage and waggon maker and general blacksmith
Worthy Francis, painter
Bell Mrs Jane A, wid Wm R r
Unoccupied house r
19 Greenbaum Jacob, tailor
21 Barnett Simon, tailor
23 Corlett Robert, clerk
25 Dill Henry, porter
29 Dillon William, artist
31 Banks James G
33 Bilton John, painter
35 Lauder Robert, packer
37 Lennox William, salesman
39 Falkner Henry F, P O clk
41 Townley Anthony B, printer
43 Morgan Joseph, commercial traveller
45 Thompson Mrs Elizabeth, wid Alex
47 Buchanan Thomas, shoemaker
49 Arno George, moulder
51 Doherty Michael, laborer
53 Collier Alfred, clerk
Police Station No 2, Wm Ward sergt-major
59 Leslie James, polisher
61 Unoccupied

Here Teraulay st. intersects.

63 Dunmore Richard, grocer
65 Martin Mrs Martha Jane, wid Francis
67 Haughton Stephen, porter
69 Dempsey Mrs Mary, wid Alex
Malone Joseph, moulder
71 Fewtrell Henry J, shoemaker
73 Springer Charles, tailor
75 Custalo John
77 Balaam Alfred, stair buildr
Muldoon Patrick, shoemaker
79 Muldoon Arthur, cooper
Taylor William, engraver
81 Custalo Wm J, shoemaker
Kinsley Jno M, carpenter
83 Bell Mrs Mary A, laundry
85 Ashwood David J, laborer
87 McCausland James, lastmaker
89 Field Mrs Annie, wid J
91 Coram William, butcher
93 Stephenson Thos, printer

Here Elizabeth st. intersects.

Strain Joseph, coal & wood

Here Chestnut st. intersects.

105 Bowen F J, side ent
107 Samme William, plasterer
109 Wheeler James, shoemakr
111 Lindsay David, chair caner
115 Price William, laborer
117 Lee Abraham, calciminer
119 Unoccupied

Here Centre st. intersects.

121 Chamberlain Henry, shoe maker
123 Loughead Mrs S, wid T
Lacey John
Loughead Robert, carptr
127 Hennessey Jeremh, broommaker
129 Patterson George, printer
131 Mitchell Nicholas, machinist
133 Brumley Frank, brakeman G T R

Albert, from Yonge bet. 218-220 west to Chestnut, St. John's Ward.

NORTH SIDE.

2 McCulloch Peter, side ent
4 Danter James F, M.D., physician and surgeon

Here Yonge st. lane commences.

12 Plymouth Brethren Ch, George Hammond, caretaker
O'Hearn Mrs, wid J, r
Holland Mrs E, wid E, r
Rouch George, driver, r
Ferguson David, driver, r
Mitchell Mrs Ann, wid J, r
14 Reynolds Mrs S J, wid J
16 Hare Mrs E, wid N, dressmaker
18 Unoccupied
Hore Richard, laborer, r
McBeth Mrs Mary, wid T, seamstress, r
Willis James, laborer, r
20 Kelly John, carpenter
22 Graham John, biscuit mkr
24 McDonald Archibald, dyer

Here James st. intersects.

26 Bevins Fred, cooper
Moore F S, printer
28 Laverty Mrs Ellen, wid S
30 Goodwin Mrs A, wid R, bdg house
32 Taylor Mrs John, bdg hse
34 Legier Christopher, laborer
36 Moulton William
38 Barnes John, cabman
40 Kirk Thomas, blacksmith
42 Bennett Mrs Fannie, wid Robert
44 Macfarland Jas, laborer
46 Gillis Anthony, barber
48 Skelton F A, electrician
50 Jackson Robert, shipping clerk
52 Church Mrs Annie

J. BRUCE & CO., Photographers—COLORED MINIATURES.

Here a lane commences.
58 Switzer Tobias
Here Teraulay st. intersects.
60-62 Black Charles, grocer, side entrance
66 Unoccupied
68 Butchart Mrs Rhoda, wid
72 McDonald Daniel, builder
74 Unoccupied
76 Hill Edwin, shoemaker
78 Cassidy Patrick
80 Private grounds
84 Leake Benjamin, tailor
Anderson Wm, laborer, r
90 May Thos, grocer, side ent
Here Elizabeth st. intersects.
92 Stothers Mrs Elizabeth, wid, grocery
94 Brown Walter, painter
98 Richmond Mrs Charlotte, bdg house
100 Thomas Fred, cigar maker
102 Pinkham Mrs Ann
104 Whitehead John, machinist
106 Michie William, grocer

SOUTH SIDE.

1-3 Lanning C & Co, side ent
5 Odd Fellows' Hall
Knights of Pythias Hall
7 Clow Mrs Jane, wid Rich, bdg hse
9 Duffus Geo, pattern maker
11-13 Unoccupied
15-17 Dillon John, carter
19 Whalen Mrs Mary A, wid
Terence
Redmond Thomas, baker
21 Purkiss John, carpenter
23 Anderson Thomas, side ent
Here James st. intersects.
25 White Isaac, side ent
29 Kennedy John, laborer
33 Smith James, trunk maker
35 Clarkson Mrs Annie
37 Stewart Jno, letter carrier
39 Meffan Jas, brush maker
47 Side entrance unoccupied
Here Teraulay st. intersects.
Tilling Robert, side ent
53 Brooks James, cutter
55 Gorman Mrs Bridget, wid John
59 Storey David, dairyman
63 Daly Mrs Mary, wid Danl
65 England Henry, laborer
67 Ford Joseph, shoemaker
69 Forsyth John, laborer
Here Elizabeth st. intersects.
Building unoccupied
103 Hillock & Kent, lumber merchants

Alexander, from Yonge, bet. 493-495, east to North Mutual, St. James' ward.

NORTH SIDE.

2 Smith W J, spice mills
Here a lane intersects.
10 Pearcey John, clerk
12 Harris Joseph, grain inspector
14 Kidd Hugh, of Kidd & McKeggie
16 Whitehead Jno, T F Dept
18 Weston Wm, packer
20 Masters Wm, dealer
22 Roddy Robert, city clerk
24 Brunt Geo, of Thos Thompson & Son
26 Skinner Rufus
28 Rutledge Hy G, clerk
28½ Warren W A, of C Moore & Co
Warren F B, of C Moore & Co
Moore C J, of C Moore & Co
30 Wallace Wm, builder
32 Grant John M, Crown Lands Dept
36 Midgley Abraham, bookkeeper
38 Burnside John T M, inspector
40 Cuthbertson Ed G, bookkeeper
42 Timpany Rev A V, missionary
44 Childs Mrs Emily, wid Ed
46 Bond John P, vet surgeon
48 Taylor Alex, ins agent
50 Kennedy Reuben J, of Plews & Kennedy
Mitchell Jas
52 Brown Wm, carriage hardware
54 Robertson Chas, Sec-Tres F L & S Society
Here a lane intersects.
Here Church st. intersects.
Here a lane intersects.
78 Henderson Thos, of Henderson, Lowe & Co
Millington Jno, coachman, r
Harwood Jas, gardener, r
80 Smeed Thos, salesman
82 Crosher Jos, coml travlr
84 Dent John C, editor *Globe*
90 Langley Hy, of Langley, Langley & Burke

SOUTH SIDE.

Ledley Wm, side ent
7 Wood Frederick J, cabinet maker
9 Cosgrove Wm, school tchr
Here a lane intersects.
11 Lugsdin John, of J & J Lugsdin
13 Burns George F, mail clerk
15 Thomas Francis M, saddler
17 Jackson Mrs A, wid J
19 Harris Jesse, painter
21 Holmes John, shoe manufr
23 Thwaite Metcalf, of Eby, Thwaite & Co
25-27 Thomson Thomas C,
29 Gartshore John G, managr Toronto Car Wheel Co
Alexander St Baptist Ch
41 Dickson Rev J A R, pastor Northern Congregational Church
43 Cooper Mrs Rhoda, wid Wm, teacher
45 Smith J W, M D, physician and surgeon
47 Palmer E J, photographers' supplies
Vacant lot
55 Unoccupied
57 Perry Wm G, of Oshawa Cabinet Co
59 Lehrle Mrs L, wid John, private school
61 Nickols Wm
63 Lawson Joseph, of Sanford, Vail & Bickley
65 Bryan W J
Here a lane intersects.
Here Church st. intersects
Public School, Geo Crane head teacher
Here a lane intersects.
85 McCallum Neil, com trav
87 Lorimor Mrs Ruth, wid Alexander
89 Unoccupied
91 Wood Peter, cabinet makr
93 Coolican J S, auctioneer
95 Smith Thos, bookkeeper,
97 Butt Richard H, bookkpr
99 Marston W P, gunsmith
101 Kerrigan Jas, of H S Howland, Sons & Co

Alice, from Yonge, bet. 278-280, west to Teraulay, St. John's Ward.

NORTH SIDE.

2 Ward Mrs D, side ent
Here a lane commences.

MURDOCH, ROBINS & Co., Public Accountants, Auditors, &c.

10 Kirby Christophe
12 Plumtree Thos D
16 Temperance Hall
18 Mitchell Miss Ne
hse
20 Barber Mrs Ellen
22 Raynerst Levi, co
Edwards Mrs Mar
maker, r
24 Irwin Alex, cabi
26 Jeffrey John, shoe
28 Unoccupied
30 Murray G, of G&J
32 Watson Thos, boo
34 Harrison Edward,
36 Gilchrist Miss A
dressmaker
Here a lane comme
38 Miles Wm, salesm
40 Wallen Henry, lab
42 Kerr Mrs Elizabe
Samuel
44 Rutherford Alex, c
46 Taylor Samuel, sho
48 Holmes Oliver R,
keeper
50 Embleton William
graph operator
52 Unoccupied
McFarlane James, t
Stewart Richard,
maker r
Muklin Thos, painte
54 Baillie Mrs R, wid
56 Burridge Alfred, lab
58 McKindley James, m
ger
60 Shute Henry, shoem
Hatty Thomas,
layer r
Craddock Mrs Ann
Richard r
Foster Wm, pressma
64 Beatty William, groc
SOUTH SIDE.
Merrick D A & Co,
ent
5 Merrick's Hall
7 Oddfellows' Hall
Here Yonge st. lane inter
9-11 King Mrs Anna
13-15 Parry Mrs Mary,
John
17-23 Webster's Carri
Works, John Webs
propr
25 McLean Mrs Marga
wid John
27 Murray Robert, tailor
29 Glass Thomas, saddler
31 Crozier David, tailor
Here a lane ends.
33 Houston Willis M, wai

W. HEWITT

10 Kirby Christopher, cutter
12 Plumtree Thos D, tailor
16 Temperance Hall
18 Mitchell Miss Nellie, bdghse
20 Barber Mrs Ellen, wid
22 Raynerst Levi, com trav
Edwards Mrs Maria, dressmaker, r
24 Irwin Alex, cabinet makr
26 Jeffrey John, shoemaker
28 Unoccupied
30 Murray G, of G&J Murray
32 Watson Thos, bookbinder
34 Harrison Edward, printer
36 Gilchrist Miss Annie, dressmaker
Here a lane commences.
38 Miles Wm, salesman
40 Wallen Henry, laborer
42 Kerr Mrs Elizabeth, wid Samuel
44 Rutherford Alex, cutter
46 Taylor Samuel, shoemaker
48 Holmes Oliver R, bookkeeper
50 Embleton William, telegraph operator
52 Unoccupied
McFarlane James, turner r
Stewart Richard, shoemaker r
Muklin Thos, painter r
54 Baillie Mrs R, wid Wm
56 Burridge Alfred, laborer
58 McKindley James, messenger
60 Shute Henry, shoemaker
Hatty Thomas, bricklayer r
Craddock Mrs Ann, wid Richard r
Foster Wm, pressman r
64 Beatty William, grocer

SOUTH SIDE.

Merrick D A & Co, sident
5 Merrick's Hall
7 Oddfellows' Hall
Here Yonge st. lane intersects.
9-11 King Mrs Anna
13-15 Parry Mrs Mary, wid John
17-23 Webster's Carriage Works, John Webster, propr
25 McLean Mrs Margaret, wid John
27 Murray Robert, tailor
29 Glass Thomas, saddler
31 Crozier David, tailor
Here a lane ends.
33 Houston Willis M, waiter
35 Cox James, picture framer
Beckworth Henry, clerk
37 Welch Arthur H, jeweller
39 Todd Henry C, tailor
41 Fraser Robert A, of Cheesworth & Fraser
43 Starke Robert, shoemaker
45 Gilmour Mrs Sarah, wid Samuel
47 Lane George, conductor St Ry
49 Livingstone Mrs Ann, wid John
51 Taylor Mrs Jane, wid John
53 Barnett John, billiard table maker
55 Crangle Saml, mariner
57 Murdoch Mrs Margaret, wid Alex
59 Blackburn Jas S, clerk
Harwood John, porkpacker
Here Downey's lane ends.
61 Fraser John, painter.
67 Gagnier Theodore C, tobacconist.

Amelia, from Parliament, bet. 441 and 449, east to Sumach, St. David's Ward.

NORTH SIDE.

Hull Elijah, gardener
Here a lane commences.
Vacant lots
16 Cooper John J
18 Gibson Mrs Laura, wid Henry
20 Hannaford Michael, artist
Hannaford T D, engineer
22 Bradford Mrs M A, wid Robert
Bradford John
24 Green Frederick, sailor
26 Lennox John F, carpenter
28 Bulley Josiah, bricklayer
30 Cook Robert, carpenter
32 O'Neill Morris, laborer
34 Barker William, plasterer
36 James William E, cabinet maker
38 Luney Mrs A, wid
40 Luney Wm, bricklayer
42 Unoccupied
44 Bolton Charles A R, undertaker
46 Rouse Israel, engineer
48 Lepper Mrs Elizabeth, wid Frederick
Here Pine st. intersects.
Vacant lots
68 Phair Thomas, cabman
70 Duffy John, plasterer
72 Coker William, lather
Unfinished building
76 Walton Joseph, carpenter
84 Moyce Wm, laborer
86 Tipping Wm, carpenter
88 Parton Wm, shoemaker
90 Taylor Miss Sarah

SOUTH SIDE.

Private grounds
Here a lane commences.
1 Mears Frederick, carpenter
3 Dixon Robert, painter
5 McIntosh Jas, carpenter
7 Johnston John, carpenter
Here Metcalfe st. ends.
Private grounds
Here Pine st. intersects.
Private grounds
Here a lane ends.
73 Jones Wm, painter
75 Brown Robert, trackman
77 Clark Robert, coachman
79 Swales Samuel B, joiner
81 Wallace John, buyer
83 Nixon John, farmer
85 Miller Daniel
87 Hansom George A, carpenter

Anderson, from College Avenue, west to McCaul, St. Patrick's ward.

NORTH SIDE.

2 Smith Silvester, jr, bookkeeper
4 McCaw Fred W, of McCaw & Lennox
6 Chard Elias, tinsmith
Dinnis Rich, general store
Here Simcoe st. intersects.
Toronto Brewing & Malting Co
Dinnis Rich, builder
Here William st. intersects.
40 Finch Thos, butcher
42 Unoccupied
44 Reed John, carpenter
46 Kenny Wm, letter carrier
48 McCann —, carpenter
50 Stewart John, carpenter
52 Scott Wm, leadsmith
Colwell Hugh, blacksmith

SOUTH SIDE.

1 Moore Jno, Canadian Navigation Co of Montreal
Vacant lot

W. HEWITT & CO., Cornices, Cutlery, &c., 111 Yonge.

Here Simcoe st. intersects.
Merrigold Chas, side ent
21 Brightland Fred, photographer
23 Clarkson —, brewer
25 Jordan Mrs Ann, wid Jno
27 Tomkins Thos, gardener
29 Goudie Charles W, bookbinder
31 Young Mrs E, wid David
Here William st. intersects.
Dominion Liquid Oil Paint Works, side ent
69 Shaw Wm, carpenter

Anderson Lane, from Simcoe west, St. Patrick's ward.

NORTH SIDE.
Vacant lot
16 Unoccupied
18 Williams Mrs S A, wid R
Here William st intersects.
Shields Patrick, side ent
22 Maglachin Mich, laborer
24 Sullivan Patrick, laborer
SOUTH SIDE.
Not built upon

Anne, from Yonge bet. 423-437 east to Mutual, St. James' ward.

NORTH SIDE.
2-4-6 McCormack Bros, ale and porter vaults
McCormack Thomas
Primitive Methodist church
22 Boyd John, county court judge
32 Roaf Mrs M A, wid Rev J
34 Garden John G, machinist
36 Hodges H F, propr Avenue Livery
44 Prattis Wm, shoemaker
46 Deverio John, laborer
48 Scholes Robt, laborer
50 Bezley Geo P, butcher
52 McGill John, cabman
54 Masson John, shoemaker
66 Sullivan Patrick, cabman
Here a lane commences.
Coleman Mrs, side ent
Here Church st. intersects.
74 Mills Robert, sr
80 Baird Mrs Jennett, wid J
82 Unoccupied
84 Bruen Mrs M, wid John
86 Stevens Mrs Anna, wid W
88 Richardson Geo, laborer
90 Colliton Michael, laborer
92 Busteed John H, laborer
94 McMahon Matthew, tailor
96 Sexton Mrs M, wid Thos
O'Neil Michael, laborer, r
98 Foley Patrick, laborer
SOUTH SIDE.
Anderson R W, side ent
19 Briggs Jas, of Pearsall & Briggs
21 Charlton Geo, grain buyer
23 McLellan John, salesman
25 Blakeley John, cabman
27 Braybon Stephen, tailor
29 Stacey James, laborer
31 Demar John, teamster
33 McGuiness P, constable
35 Bonner Thos, dairyman
37 Corrigan Jas, laborer
39 Fenton W J, cabinet mkr
41 Cozens Edward, coachman
Vacant lot
45 Sellers Thomas, porter
47 Prest Wm, mail clerk
49 McCormick Rd, shoemaker
51 Hughes Henry E, plasterer
53 Whittaker Jas, gardener
Vacant lot
57 Boyd Robt H, shoemaker
59 Armstrong Robt H, carpenter
61 Henderson Francis, carpt
Vacant lot
65 Davis Stephen E, builder
67 Kitcher Jas, expressman
Here a lane commences.
Grierson Geo, side ent
Here Church st. intersects.
81 Dadson Mark, carpenter
83 Dadson Stephen, hatter
85 Trenton Israel, shoemaker
87 Fletcher Benj, tinsmith
89 Cox, John H, optician
91 Murphy John, laborer
McCue Patrick, laborer, r
93 Murphy John, laborer
95 Newton Lewis, laborer
97 Stephens Mrs A, wid J
99 O'Keefe Wm J, printer
101 Thompson John, clerk
103 Yates Henry, builder
Manning Thos, laborer, r

Arthur, from Bathurst, between 274-314, west to Hope, St Stephen's ward.

NORTH SIDE.
Vacant lots
Here Markham st. intersects.
Thornhill Mrs Arabella, wid Richard H, grocery
McHenry John, bricklayer
House unoccupied
28 Stitt James, porter
30 Wilson Mrs. Janet, wid Joseph
Vacant lots
Here Muter st. intersects.
Bassington Richard, grocer
48 Thornton John, machinist
50 Clubb Azariah, bar-tender
52 Rice Henry carpenter
Thomas Mrs. Richard
Private grounds
Here Lumley st. intersects.
66 Unoccupied
70 Stanley James, salesman
72 Blasant George, gardener
74 Chator John, porter
76 Chator Thomas, porter
78 Woodall John, shoemaker
80 Wilson James, laborer
82 Unoccupied
Vacant lots
SOUTH SIDE.
Vacant lot
Here Markham st. intersects.
Vacant lots
23 Bennett Henry, engine driver T G & B Ry
25 Unoccupied
Hagarty Dennis, tailor r
27 Hunsley —, carpenter
27½ Sutherland Jno M, baker
29 Montgomery Hugh, laborer
31 Haines David, painter
Vacant lot
35 Rebjohns Chas, boiler mkr
37 Tucker Wm H, laborer
Vacant lot
Here Muter st. intersects
Wiley George, side entrance
Private grounds
49 Unoccupied
51 Hedges John, baker
57 Unoccupied
59 Unoccupied
61 Henderson John, side ent
Here Lumley st. intersects.
Vacant lots
Here a lane intersects.
71 Fraser Simon, baker
73 Huff George W, carpenter
Vacant lot
Smiley Samuel, grocery

CANADA LIFE does the LARGEST BUSINESS in the Dominion

AVE

Avenue, from El
west to Universi
John's ward.

NORTH SIDE.
College Avenue, Y
SOUTH SIDE.
5-7 Oliver John D,
Coate & Co
9-13 Bayley W E
15 Gillespie Atcheso
mercial traveller
17 Houghton Mrs
19 Bristol Jas M, Dom
21 Dixon Mrs M, wid
23 Coyne Thos J, barr
25 Alexander H S, boo
27 Morrison Gideon, d
29 Douglass John, su
Custom House
31 Hallem George, bu
33 Cox Hy, of J Cox &
35 Osler Featherston
Bethune, Osler &
39 Wallis Chas H, live

Avenue Lane, from
beth east to Univ
St. John's Ward.

NORTH SIDE.
10 McAndrew W B, ga
Rear entrance to hou
Avenue st
40 Unoccupied
44 Browling Henry, sh
Rear entrance to hou
Avenue st
SOUTH SIDE.
13 Oades James S, plast
Here Chestnut st. end
21 Surgion Mrs Mary
23 Wilson Wm, painter
29 Thompson James, lab
31 Unoccupied
Here Centre st. ends.
41 Ross J H, cutter
43 Carney James, labore
45 O'Riley John, shoema
47 Unoccupied

Baldwin, from Mc
west to Spadina ave
St. Patrick's Ward.

NORTH SIDE.
2 Black Abraham E, gr
4 Stark William, Sergt
Force

J. BRUCE & C

Avenue, from Elizabeth, west to University, St. John's ward.

NORTH SIDE.

College Avenue, Yonge st

SOUTH SIDE.

5-7 Oliver John D, of F W Coate & Co
9-13 Bayley W E
15 Gillespie Atcheson, commercial traveller
17 Houghton Mrs
19 Bristol Jas M, Dom Tel Co
21 Dixon Mrs M, wid H
23 Coyne Thos J, barrister
25 Alexander H S, bookkeeper
27 Morrison Gideon, dry grods
29 Douglass John, surveyor Custom House
31 Hallem George, builder
33 Cox Hy, of J Cox & Son
35 Osler Featherstone, of Bethune, Osler & Moss
39 Wallis Chas H, livery

Avenue Lane, from Elizabeth east to University, St. John's Ward.

NORTH SIDE.

10 McAndrew W B, gardener
Rear entrance to houses on Avenue st
40 Unoccupied
44 Browling Henry, shoemkr
Rear entrance to houses on Avenue st

SOUTH SIDE.

13 Oades James S, plasterer
Here Chestnut st. ends.
21 Surgion Mrs Mary
23 Wilson Wm, painter
29 Thompson James, laborer
31 Unoccupied
Here Centre st. ends.
41 Ross J H, cutter
43 Carney James, laborer
45 O'Riley John, shoemaker
47 Unoccupied

Baldwin, from McCaul west to Spadina avenue, St. Patrick's Ward.

NORTH SIDE.

2 Black Abraham E, grocer
4 Stark William, Sergt T P Force
6 Piddington Geo, jeweller
8 Greey Wm, flour inspector
10 Ferriman Chas, carter
12 Robinson Geo, bookkeeper
14 Phillips Geo, senr
16 Brayley Geo, bookkeeper
18 Unoccupied
20 McGuire W. J., of McGuire & Parker
22 Hannah Wm, grocer
24 Alexander John, bookkpr
Here Henry st. commences.
26 Healey Wm, of Smith & Healey
30 Unoccupied
32 Beddome W C, clerk
34 Fenton Frederick, County Crown attorney
Here a lane intersects.
Private grounds
Here Beverley st. intersects.
Brown Hon Geo, side ent
Vacant lots
Here Huron st. intersects.
68 McIntosh A, carpenter
70 Mitchell Robert H, com traveller
72 Johnson Benj
80 Wethey H C W, legal editor *Globe*
82 Skippon Thos R, carpenter
Vacant lot
86 Morton Fred W, laborer
88 Clark Seymour J, baggageman
90 Wilson John, painter
Here a lane intersects.
92 Unoccupied
Peaches Miss Lydia, side entrance

SOUTH SIDE.

1 Graham W J, upholsterer
3 Fichtner Mrs C, wid Ben
5 Watkins John, P O dept
7 Porter Seymour, bookkepr
9 Pringle And, plasterer
11 Milligan Robt, printer
13 McMullen Hugh, laborer
Haskell John, carpenter
15 Marshall ——, commercial traveller
17 Downs Wm, tailor
19 Irwin James, clerk
21 Nolan Oliver
23 Piddington Saml, printer
25 Bolton Mrs R, wid H J
27 Little Samuel, conductor G T R
29 Fullerton J S, of McGregor & Fullerton
29½ Wilson Mrs J, wid G
31 Robertson ——, clerk
33 Rabbitt Wm, clerk
35 Hills Geo H, bookkeeper
37 Roberts Fred S, clerk
39 Crosher Jno, com traveller
41 Cheadle Ben, butcher
Here a lane intersects.
Duggan E H, side ent
Here Beverley st. intersects.
Cayley Frank, teller bank Toronto
Vacant lots
53 Coombs Thos, expressman
57 Parker J O, brass founder
59 Mockridge Rev C H, rector St George's Church
61 Shaw Mrs Mary, wid M
63 Shore Richard, grain buyer
65 Hastings Mrs E, wid Jas, grocery
Here Huron st. intersects.
69 McKenzie Alex, surveyor
71 Bowers William, police constable
73 Walsh Mich, plasterer
75 Graham H M, bookkeeper
77 Gibson Wm, agent
79 Bolster Lancelot, bank clerk
81 Gourley David, carpenter
83 Wellington Frank W, accountant
85 Windeat Edmund, bookkeeper
89 Aird Geo A, of Ridout, Aird & Co
91 Gordon Thomas, of John Fisken & Co
Here a lane intersects.
99 Foster Wm, laborer
101 Adams Mrs W, wid Jas
103 Unoccupied

Baldwin West, see Clyde.

Balsam, from Charlotte west to Brock, St. Andrew's Ward.

NORTH SIDE.

Elwood Thos, side ent
2 Dawson Thos, carpenter
4 Riddell Thomas, cabinet maker
Martin William, laborer
6 Hughes William, fireman
8 McArthur Mrs ——, wid
Cooper T H, side ent

J. BRUCE & CO., 18 King St. W.—Photographic Portraits.

SOUTH SIDE.

Fox & Co, sash and door factory, main entrance on King
7 Cook Joseph, gilder
Scarlett Saml, side ent

Bathurst, from Front w., north to Bloor west, St. George's, St. Andrew's, St. Stephen's and St. Patrick's Wards.

EAST SIDE.

Orpen Abram, side ent
13 Burns Patrick, coal and wood

Here Niagara st. intersects.

31 Spanner Woodman, butcher
33 Matthews Edward, laborer
35 Gillett John, laborer
37 Cavanah James, laborer
Vacant lot
47 Devlin Hugh, foreman

Here Douro st. intersects.

Vacant lot
55 Storey Charles, conductor N R C
57 Todd Oliver
59 Hubbard Wm P, livery stables

Here Stewart st. intersects.

Vacant lot

Here King st. West intersects.

79 O'Connor Mrs Ellen, wid James, hotel
81 McDonald William F, machinist
83 Hockeady Thomas, switchman
85 Collins Henry, engineer T G & B
87 Murray Daniel, engineer N R C
89 Murray Mrs Mary, widow Thomas
91 Vacant house
93 ——

Here Brown's lane commences.

97 Vacant house
99 Vacant house
101 Black Walter, baker
103 Lynch John, shoemaker
Vacant lot

Here Adelaide st intersects.

111 De la Haye Alcide, M D
125 Dolan John, carpenter
Vacant lot

Here Little Richmond st. intersects.

141 Kissock Joseph
143 Shepperd Benj, brakeman, T G & B
145 Hatton Mrs Sarah, wid G
147 Denyer Charles, moulder
149 Daly Edward, contractor
Hance Edward, tailor, r

Here a lane intersects.

Occident Hall, side ent; Jas B Hall, caretaker
Lawrence Miss M E, private school
Charles James & Co, refreshment saloon

Here Queen st. West intersects.

Johnson Follis, side ent
163 Johnston Richard, carpenter
165 Cook Charles, gilder
167-169 Dicks Alfred, furniture dealer
171 Taylor Ansell, photograpr
175 Dilworth Joseph, coal and wood yard

Here Woolsley st. ends.

Vacant lot
183 St. Louis Edward, painter
185 Donaldson John S, bookkeeper
187 Battams W J, commission merchant
189 Munro John, confectioner
Langmuir M, of H E Clarke & Co
191 May Samuel B, M D
193 Gerald William J, inland revenue office
195 Miles A, wid Lawford E
197 Knifton John H, bookkeeper
199 Armstrong Bartholomew, post-office dept

Here Eleanor st. intersects.

201 Bell Henry C, proof-reader *Globe*
203 Vacant house
205 McGill Wm, of Wm McGill & Co
207 Strathern James, tinsmith
209 Besford John, merchant
211 Dodd William, merchant
213 Murchison Richard D
237 Gzowski Casimir S, of Gzowski & Co.

Here St. Patrick st. ends.

Vacant lots
305 McDonald Mrs Jane, wid Samuel
McWilliams W B, barrister

Here Cambridge st ends.

353 Betz John, blacksmith
355 Brett George, pump maker
357 Ince Richard B, clerk
359 Penny John James
361 Smith Geo, carpenter
363 Morton James Thos, traveller
365 Bell Alexander, butcher
367 Avey Mrs H E, grocery
Avey Henry, importer of sausage casings
369 Craig James, clerk
371 Unoccupied
Vacant lot

Here College st. intersects.

Unoccupied houses, side ent

Here Buller st. ends.

Holland John
581 Lloyd Thomas J, laborer
583 Unoccupied house
585 Smith Henry, cigar maker
587 Turner William, turner
595 Topping Charles, grocery

Here Herrick st. ends.

Vacant lots

Here Lennox st. intersects.

Jones Robert, gardener
Vacant lot
Roman Catholic Church and school
Vacant lot

WEST SIDE.

Toronto Reaper & Mower Co, L H Lee, manager; W T Stillwell, secretary
Vacant lot

Here Niagara st. intersects.

34 Lewis George, machinist
36 Thompson Wm, machinist
Leber Rich, laborer
38 Leber Jno, laborer
40 Isber T, laborer
42 Tebo—— , laborer
44-46 Trenor Mrs M, wid Daniel, grocery
50 Unoccupied house

Here Douro st. intersects.

52-54 Kennelly And, grocery
60 Unoccupied
62 O'Donell Michael, laborer
Vacant lot
68 Vowles Richd, blacksmith
70 Hanlon Thos. laborer
72 Walker Thos, carter
74 James Charles
76 Spry F, blacksmith
86 Ahearn Michl, hotel-kpr

Here King st. West intersects.

MURDOCH, ROBINS & Co., Insurance and General Agents.

Home for Incurable
McKenny, superi

Here McDonell sq. com

Select School for La
St Mary's Roman C
Church and school

Here McDonell sq. en

126 Greenlees John, sr, commissioner
128-130 Greenlees Jno, j
ber merchant
Vacant lot
138 O'Leary Miss M, dres
140 McEnroe Owen, groc

Here Little Richmond inter

146 McGill Wm & Co, coa
wood yard
154 Hackett George, shoe
156 Darling Joseph, com t
158 Small Daniel, side ent

Here Queen st. intersects

162 Ross Wm, grocer

Here Sheppard lane comme

170 Sheppard Robt, dealer
172 Montgomery ——
174 Oliver George, butcher
176 Dennison Joseph H, pi
tuner
178 Charles John L, coml t

Here Monck st. commences

180 Brothers Stephen, labor
182 Hamilton Jas, laborer
184 Clement John, carpente
186 Winchester Thos, pia
tuner
188 Howard Alf, blacksmith
190 Scott Jas, brakeman GT
192 Maw John, machinist
194 Merkison Geo, painter
196 Glean John C, plumb
and gasfitter
198 Carling James, grocer

Here Robinson st. intersects.

200 Humphreys Jas D, grocer
202 Butcher Wm, shoemaker
204 Cruise Miss Jenny, schoo
teacher
206 Seignor Robt, painter
208 Byron Robt, carriage trim
210 Lolene Lewis, laborer
212 Evans John,
214 Atkinson Jno, springmkr
218 Orman James, teamster
220 Farrell George, brakeman, G T R
222 Barton Chas, gilder
224 Kinsella J, laborer
226 Alderman James, teamster
228 Till Edwin, checker, GTR
230 Bailey Wm, agt

W. HEWITT

Home for Incurables, Thos McKenny, superintendt
Here McDonell sq. commences.
Select School for Ladies
St Mary's Roman Catholic Church and school house
Here McDonell sq. ends.
126 Greenlees John, sr, water commissioner
128-130 Greenlees Jno, jr, lumber merchant
Vacant lot
138 O'Leary Miss M, dressmkr
140 McEnroe Owen, grocery
Here Little Richmond intersects.
146 McGill Wm & Co, coal and wood yard
154 Hackett George, shoemakr
156 Darling Joseph, com trav
158 Small Daniel, side ent
Here Queen st. intersects.
162 Ross Wm, grocer
Here Sheppard lane commences.
170 Sheppard Robt, dealer
172 Montgomery ——
174 Oliver George, butcher
176 Dennison Joseph H, piano tuner
178 Charles John L, coml trav
Here Monck st. commences.
180 Brothers Stephen, laborer
182 Hamilton Jas, laborer
184 Clement John, carpenter
186 Winchester Thos, piano tuner
188 Howard Alf, blacksmith
190 Scott Jas, brakeman GTR
192 Maw John, machinist
194 Merkison Geo, painter
196 Glean John C, plumber and gasfitter
198 Carling James, grocer
Here Robinson st. intersects.
200 Humphreys Jas D, grocery
202 Butcher Wm, shoemaker
204 Cruise Miss Jenny, school teacher
206 Seignor Robt, painter
208 Byron Robt, carriage trimr
210 Lolene Lewis, laborer
212 Evans John,
214 Atkinson Jno, springmkr
218 Orman James, teamster
220 Farrell George, brakeman, G T R
222 Barton Chas, gilder
224 Kinsella J, laborer
226 Alderman James, teamster
228 Till Edwin, checker, GTR
230 Bailey Wm, agt
232 Spellar James T, express driver
234 Cook Chas, gilder
236 Welch R, carpenter
238 Murchison Richard, yard man, G T R
240 Brown ——, gardener
244 Conway Geo F, bookkeepr
246 Dickey Walter, custom hse
248 Noble Andrew
250 Dalgleish John, painter
Vacant lot
258 Anderson Wm, builder
260 Adams Wm, of William Adams & Co
264 Montgomery Alexander, plasterer
266 Fyfe James H, of Hird, Fyfe, Ross & Co
270 Greenlees John jr, lumber merchant
272 Summerfield Joseph, box maker
274 Unoccupied
276 McHane Wm, laborer
278 Hamilton Herbert, vet surgeon
280 Cade Rev Richard, pastor Queen st. Primitive Methodist Church
282 Unoccupied
284 Unoccupied
286 Cook Thomas, builder
Vacant lot
288 Arthurs —, commercial traveller
Vacant lot
Here Arthur st. intersects.
314 Sherwood L P, law clerk
354 Browne James, of J & P Browne
Browne Phillip, of J & P Browne
362 Murray Benj W, accountant
Vacant lots
402 Unoccupied
404 Flood Christopher, carpenter
Bathurst Street School, Robert McCausland, head master
Here College st. intersects.
Vacant lots
Whitten John, gardener
Vacant lots
588 Moore Wm, carpenter
590 Lansom John, laborer
Vacant lot
600 Coffin Arthur, merchant
Vacant lots
Primitive Methodist Church
Vacant lots
Rolls Dr Charles
Vacant lot

Bay, from Esplanade West north to Queen, St. George's and St. Andrew's wards.

EAST SIDE.

Railway crossings
Flour Mills, McLaughlin & Moore, proprs
Vacant lots
Here a lane commences.
Here Front st. West intersects.
39 T G & B Ry Offices, side entrance
Vacant lots
63 Mercer Andrew
Here Wellington st. West intersects.
Gwatkin & Son, Ontario Printers' Emporium
Toronto Steam Laundry, G P Sharpe, propr
69 Jacot Mrs Ann, bdg hse
71 Freeland Mrs M J, wid Peter
Freeland Wm, barrister
73 Inglis Russell, appraiser
75 Unoccupied
77 Jacob Mrs Mary, bdg hse
79 Pratt John, shoemaker
81 Matt's Saloon, M Evans, propr
Here Melinda st. ends.
81½ Mishaw Angus W, bootmaker
83 Maloney John M & Son, tailors
85 Scadding C A, engraver
87-89 Re-building
Here King st. West intersects.
95-97 Cawthra William
103 Rogers Wm D, painter
105 Rogers Samuel
107 Brown Charles, propr Dominion Livery
109 Robinson House, James Mathews, propr
111 Taylor & Wilson, cigar factory
113, 115, 117 Bay Street Vinegar Works, Wm Wilson, propr
119 Westman & Baker, engineers and machinists
121 Wills & Watson, coffee and spice mills

W. HEWITT & CO., Paints and Oils, 111 Yonge.

Here Adelaide st. West intersects.

Zion Congregational Church, side ent
131 Collins Geo W, bdg hse
Bay Street Fire Hall, A Charlton, Capt salvage corps

Here Temperance st. intersects.

135-141 Dixon John, carriage manufacturer
Bay Street Presbyterian Church, Rev Jno Smith, pastor

Here Richmond st. West intersects.

147 Agnew N, M D, side ent
151 Sturrack Wm, stationer

Here a lane commences.

153 Blume Michael, M D, druggist
153½ Jones Mrs E, registry office
155 Bryan Dennis J, repairer
155½ Plater Benj, shoemaker
173 Baillie Robert C, side ent

WEST SIDE.

Hay R & Co, lumber yard

Here Front st. West intersects.

40 Gordon, Mackay & Co, side entrance
Rear ent to warehouses on Front st
House building
52 Champ J S & Co, roofing materials
56 Smith's Hotel, E Smith, propr
58 Adams Joseph, M D, homœopathist
60 Harbour Master's Office, Jno Carr, harbour master
Harbour Commissioners' Office
62 Unoccupied
64 Unoccupied
Brock W R & Brother, wholesale dry goods

Here Wellington st. West intersects.

72 Robertson J Ross, propr *Evening Telegram*
74 Carnes Mrs S A, wid G S
76 Joseph Henry A
78 Gilmor Robt, vestry clerk
80 Hooper Charles E, of E Hooper & Co
82 Whittemore Mrs M, wid Ezekiel
84 Holman Harry, foreman tailor
86 Snider M Edward, dentist
88 Unoccupied
90 Allan Peter C, bookseller
94 Fory Mrs M F, bdg hse
96-98 National Club, M Bailey, steward
102 Unoccupied
104 Jury Alfred F, tailor
Thompson Chas, side ent

Here King st. West intersects.

Mail Printing and Publishing Co, side ent

Here a lane commences.

112 Campbell Duncan, M D, homœopathist
114 Tushingham Thos, general builder
Smith Thos, bdg hse r
120 McMann Robert, carpenter and bdg hse
124 *Society's Recorder and Ontario Workman*, Williams, Sleeth & Macmillan, proprs
124 Hovenden Richard J, painter
124-126 Pearcy & Stewart, wholesale paints, oils and glass
128 Cobban C G & Co, photographic supplies
130 Bay Tree Saloon, John Timms, propr

Here Adelaide st. west, intersects

132 Kinzinger Ed, pastry cook
Kinzinger Jacob, pastry cook
136 Hastings & Peterkin, lumber yard
138 McBean James, builder
142-144 Hastings & Peterkin, planing mill

Here Temperance st. intersects.

146 Alt Adolph, M D, oculist and aurist
148 Davison Thos, of Davison, Scott & Co
150 Reeve Alf, cattle drover
152 Allworth John J
154 Wright Geo, A M, M B, physician and surgeon
156 Pollard Stephen, M D, physician and surgeon
158 Unoccupied
160 Carrick Mrs Margaret, wid And, baker

Here Richmond st. w. intersects.

Hartman Henry, side ent
164 Beauchamp Mrs R, bdg hse
166 Arnall Wm, leather cutter
168-170 Cosmopolitan Laundry, C P Sharpe, propr
Guile & Zurhorst, side ent

Beachell, from Mill north to Front east, St. Lawrence ward.

EAST SIDE.

Davies Wm & Co, Toronto packing house
Bowen John, side ent

WEST SIDE.

Here a lane ends.

1 Pinchin Thos, laborer
3 Cullen James, polisher
Vacant lots

Here Tait st. ends.

7 Lougheed Robt, laborer
9 Plant James, brickmaker
Private grounds
Marks John, side ent

Bear, from St. Patrick north to a lane, St. Patrick's ward.

EAST SIDE.

Here a lane intersects.

1 Clark Alex, mail driver
3 Unoccupied
5 Unoccupied
7 Young Mrs E, wid Wm

WEST SIDE.

Vacant lot.

Here a lane commences.

Jones Thomas, laborer
Vacant lot
Robertson Thos, carpenter

Beech, from Sherbourne bet. 207-217 east to River, St. Thomas and St. David's wards.

NORTH SIDE.

Bain J, side ent
18 Allen Anthony, farmer
20 Wylie Alex, accountant
22 Jenkins —
26 Wilson Robert
Vacant lot
30 Keith Jno, of G & J Keith
32 Robinson Wm H, grocer

Here Seaton st. intersects.

Vacant lot
38 Robinson Robt H, M D
40 Blong Henry
42 Thom John H, of Bethune, Osler & Moss
44 Pearson J B, of Milburn, Bentley & Pearson

CANADA LIFE ASSURANCE CO'Y, Office 46 King St. W.

Vacant lot
Here Ontario st. inters
50 Derby Arms Hotel, Gibson, propr
Vacant lots
52 Smith W B, carver
54 Sanders T G, druggi
56 Laidlaw J C, of Don & Laidlaw
Vacant lot
64 Mulqueen Patrick, g
Here Berkeley st. interse
Eight houses buildin
Beaty Chas, side ent
Here Parliament st. inter
Stables
Police Station No
Archibald, S M
Hose Station No
Thompson, foreman
Vacant lot
98 Wright Alex, watchm
100 Scott Augustus, labor
102 Ellingham Mich, carpe
104 Smith Robt, teamster
106 Thompson Jno, firema
108 Sage And, bricklayer
110 Vance John J, coal wood merchant
Vacant lots
Here Pine st. intersects.
Vacant lot
Here a lane commences.
148 Graham Francis
150 Watts Thos, engineer
152 Brown —, laborer
154 Slade Saml, harnessma
156 Lynch Dennis, laborer
158 Woodhouse Wm G, ba
160 Cordingley Wm, labore
164 Christie John, carpente
166 Bates Jos, carpenter
168 Fox George, slater
170 Hackett Saml, book ag
172 Dixon Geo, laborer
Vacant lots
184 Walsh Patrick, watchm
Here Sumach st. intersects.
Store building
Metcalfe Jno, estate age
Taylor Edward, carpent
House unoccupied
Graves Wm, bricklayer
Mulligan Mich, laborer
Knight Stephen W, sale man
Gittens John, plasterer
Jones George G, bricklayer
202 Unoccupied.
204 Campbell John, teamster

J. BRUCE &

Vacant lot
Here Ontario st. intersects.
50 Derby Arms Hotel, Thos Gibson, propr
Vacant lots
52 Smith W B, carver
54 Sanders T G, druggist
56 Laidlaw J C, of Donaldson & Laidlaw
Vacant lot
64 Mulqueen Patrick, grocer
Here Berkeley st. intersects.
Eight houses building
Beaty Chas, side ent
Here Parliament st. intersects.
Stables
Police Station No 4, D Archibald, S M
Hose Station No 7, J Thompson, foreman
Vacant lot
98 Wright Alex, watchman
100 Scott Augustus, laborer
102 Ellingham Mich, carpenter
104 Smith Robt, teamster
106 Thompson Jno, fireman
108 Sage And, bricklayer
110 Vance John J, coal and wood merchant
Vacant lots
Here Pine st. intersects.
Vacant lot
Here a lane commences.
148 Graham Francis
150 Watts Thos, engineer
152 Brown —, laborer
154 Slade Saml, harnessmaker
156 Lynch Dennis, laborer
158 Woodhouse Wm G, baker
160 Cordingley Wm, laborer
164 Christie John, carpenter
166 Bates Jos, carpenter
168 Fox George, slater
170 Hackett Saml, book agent
172 Dixon Geo, laborer
Vacant lots
184 Walsh Patrick, watchman
Here Sumach st. intersects.
Store building
Metcalfe Jno, estate agent
Taylor Edward, carpenter
House unoccupied
Graves Wm, bricklayer
Mulligan Mich, laborer
Knight Stephen W, salesman
Gittens John, plasterer
Jones George G, bricklayer
202 Unoccupied.
204 Campbell John, teamster
Private grounds
216 Higgin Wm, gardener
Colgan Jas, side ent
SOUTH SIDE.
All Saints' Church and School
15 Spink John, carpenter
17 Milburn Thos, of Milburn, Bentley & Pearson
19 Neilson Jas H, telegraph operator
21 Arthurs William, bookbinder
21½ McLaren Hy, commercial traveller
23 Marsh Judson, bank clerk
25 Parsons Samuel S, grocer
Here Seaton st. intersects.
Johnston Alex J, side ent
31 Faircloth John M, of G S Faircloth & Son
Faircloth G S & Son, painters r
35 Hynes Wm, plasterer
37 Hynes Patrick, mail clerk N R C
Here Ontario st. intersects.
41 Kirby Thos, cutter
43 Briggs Wm, clerk
45 Davidson Thos, clerk
47 Christie Wm, grain buyer
49 Ryan Wm A, conductor T & N Ry
Here Reid's lane commences.
51 Strachan Jas, cutter
53 Tolhurst Thos G, provision dealer
55 Wilson James, foreman baker
57 Kirkpatrick Thos, cabinet maker
59 Barkworth Geo, clerk
Here Berkeley st. intersects.
61 Hammond Wm, pol constable
63 Halles Ed, pol constable
Vacant lot
Here Sydenham lane ends.
71 Hunter Miss Margaret, dressmaker
73 Alexander Jno, sergt-major police
75 Tomlinson Thos, moulder
79 Cooke Miss E J, side ent
Here Parliament st. intersects.
Dixon Jno J, side ent
89 McCarty Mrs Mary, wid Timothy
91 Cooper Herbert, safe-maker
93-95 McPherson Graham, law clerk
97 Taylor Mrs Ann, wid Hugh
99 Roberts Edward J, laborer
101 Coady Mrs J, wid Patrick, dairy
103 O'Neill John, dairyman
Here Regent st. ends.
105 Wheler Geo J, grocer
109 Hutchinson Mrs M, wid
Vacant lot
113 Chanter Wm, laborer
Here Tarratt's lane commences.
115 Los Combe Frederic, M D
117 Smith Mrs W H, wid
119 Hamblin Henry, laborer
121 Farnsworth Joseph, butcher
123-125 Johnston John, grocer
Here Pine st. intersects.
Kelly P, side ent
Vacant lot
137 Unoccupied
139 Mallon Jas J, assessor
141 Warwick William, blacksmith
143 Dorion Paul, carpenter
145 Leason Wm, laborer
147 Taylor Mrs Jane, wid Edwin
149 Lamb Matthias, plasterer
151 Morton Mrs H
153 Cunningham Francis, pol constable
155 Williams Jas, ship carpenter
157 Bryce John
161 McDowell John, shoemaker
163 Johnson John, laborer
165 Kerns John, police constable
167 Kilfedder Jas, of Barkley & Kilfedder
169 Cross Wm H, police constable
169½ Hooper Geo H B, cashier
171 McDole Nath, side ent
Here Sumach st. intersects.
173 Veale Lawrence, shoemaker
193 Buckley Joseph, blacksmith
Houses building
Vacant lot
Lougheed John, builder
195 Bates Wm H, carpenter
Hodgins Jno C, engineer
Donivan Mich, caster
197 Smith James, laborer
Hickey Horace, laborer

J. BRUCE & CO., Photographers, 118 King Street West

Over Walter R, messenger
Over Alfred, draper
Private grounds
Scallett Jas, side ent

Bell, from River, east to Don River, St. David's ward.

NORTH SIDE.

Booth Geo, side ent
16 Finch Thomas R, boiler maker
18 Philbrick Mrs M, wid F
22 Colgan P, shoemaker
24 Mathews James, trunk maker
28 Davies George, laborer
Here a lane intersects.
30 Stewart Jno, painter
32 Whitesides Nath, machinist
34 Bond A H, machinist
36 Daniel Jas, dealer

SOUTH SIDE.

5 Hobden Jas W, joiner
Here a lane ends.
11 Plewman Thos G, joiner
13 Waters Thos, carpenter
15 Fowles Nath, shoemaker
19 Reid Jos, laborer
21 Cassidy Patrick, distiller
25 Austen Jas, tailor
27 Waghorne Chas, painter
29 Brophy Michael, laborer
Here a lane ends.
33 Wiggans Thos, laborer
35 Harris Herbert, expressman
37 Gray Geo, shoemaker
39 Unoccupied
41 Bartow Edmund L, carpenter
43 Marshall Robt, carpenter

Bellevue Avenue, from Bellevue Place, north to College, St. Patrick's Ward.

EAST SIDE.

15-17 Denison Robt, brigade major
31 Denison Mrs S, wid George
33 Hodgson Michael, engineer
35 Dack Wm, shoemaker
39 Unoccupied
41 Shaw —
43 Williamson Hy, painter
Martin Mrs Ellen
Here Cambridge st. intersects.
51 Butler Wm, P O clerk
53 Orr Wm, dairyman
57 Dupont Edward, ledgerkeeper, Ontario Bank
59 Parker Chas H
61 McLeod Norman, mason
63 Gumpicht George, piano tuner
67 Unoccupied
Here Oxford st. intersects.
71 Pepler Jas
St Stephen's schoolhouse
83 Broughall Rev A J, rector St Stephen's Church
St Stephens Church

WEST SIDE.

16 Unoccupied
20 Unoccupied
22-24 Wright Peter A, pattern maker
26 White Thomas, show-case maker
26½ Lovelock Henry, printer
28 Free John, harness maker
30 Oliphant Alexander, bookkeeper
32 Walker U A, bookkeeper
34 Stevens Robert, bank clerk
36 Wright Chas, carpenter
38-40 Purves Mrs Annie, wid John A
42 Timson Joseph R, of Timson & Lucas
Lucas Egbert W, of Timson & Lucas
50 Reford Joseph
Here Cambridge st. intersects.
52 Mitchell James, carpenter and grocery
52½ Unoccupied
54 Riddell Mrs Jane, wid Rev George
Morton Mrs Mary
56 Williams Augustus E, salesman
Vacant lot
64 Miller William H, carpenter
66 Montgomery Miss Elizabeth A, dressmaker
Maguire Samuel, baggage agent
70 Carpenter Dexter, of Eichhorn & Carpenter
Here Oxford st. intersects.
72 Sheppard Maxfield, accountant
74 House building
Vacant lot
84 Thompson Andrew, mail clerk
Baylis Frederick, bricklayer
88 Kilner W J, insurance agent
90 Unoccupied
92 Unoccupied
94 Unoccupied
96 Argles Henry, Inspector Standard Life Ins Co
Vacant lot
College st Fire Hall

Bellevue Place, from Grosvenor Avenue, going west, St, Patrick's ward.

NORTH SIDE.

Clarke Wm, plasterer
McArthur Chas, seaman
Hewitt John, salesman
Bevington Geo, commercial traveller
Landell Davis, bookkeeper
Unoccupied house
Sintzenich Horace C, civil engineer
Jones Robert, grocer
Here Leonard st. intersects.
Dyson Wm, side ent
Drew Matthew, builder
Unoccupied

SOUTH SIDE.

Vankoughnet M, side ent
Here Denison avenue ends.
Peterkin Chas R, of Hastings & Peterkin
Oliver Wm, clerk
Unoccupied house
Unoccupied house
Brandon John, of Brandon & Co
Vacant lot
Connors Mrs C, wid S, washerwoman

Bellevue Place (West), from Claremont, bet. 178-180, west to Strachan, St, Stephen's ward.

NORTH SIDE.

Not built upon.

SOUTH SIDE.

Unoccupied, side ent
Sole Henry, laborer
Brunt Edward, painter
Vacant lot

MURDOCH, ROBINS & Co. have English and American Agents.

Berkeley, from Espla
east, north to Ca
and from Prospect
to east, St. Lawrence
St. David's wards.

EAST SIDE.

Toronto & Nipissing
way Station, F M U
agent
Old gaol
Here Front st. East inters
35 Hamilton Wm, sr, c
Hamilton & Son
Here King st. East intersec
53-55 Irwin Wm, hotel
57 Berney Thos, clerk
59 Roberts Mrs Mary
61 Hallam Jas, traveller
63 Charters Thos, fireman
65 Ferguson Mrs Isabella
67 Arthurs Mrs. Kate, wi
69 Brindle John, laborer
71 Hawkins Mrs wid
73 Phillips Saml, shoemak
75 Watson John H, porter
77 Dowdell James R
79 Fair Terence, laborer
Here Duke st. intersects.
89 Beatty Adam, contracto
97 Hynes James E, printer
99 Carney Jas, printer
101 Mead John, milkman
105 Hartwell Wm, expressm
111 Vance James J, barriste
Here Duchess st. intersects.
113 Pudsey George, bricklay
117 Halladay John, bookkeep
119 Sherwood John, carpente
121 Williamson Thos, carp'tr
123 McQuillan Barney, deale
Murphy John, laborer, r
127 Baskettville Mrs Mary, wi
129 Dunn Danl, blacksmith
131 Kelley Mrs —, wid
133 Dunn Wm, blacksmith
Here a lane commences.
135 Black John H, clerk
Scarlett George, laborer, r
Vacant lot
Here Queen st. East intersects.
Norris James, side ent
149 Smith & Wilby, rag warehouse
Here Ramsay's lane intersects.
151 Sutherland Geo, gas insp'r
153 Lamb Wm, of W Lamb & Co
155 Farley W, of W Lamb & Co

W. HEWITT &

Berkeley, from Esplanade east, north to Carlton, and from Prospect north to east, St. Lawrence and St. David's wards.

EAST SIDE.

Toronto & Nipissing Railway Station, F M Upton agent
Old gaol

Here Front st. East intersects.

35 Hamilton Wm, sr, of W Hamilton & Son

Here King st. East intersects.

53-55 Irwin Wm, hotel
57 Berney Thos, clerk
59 Roberts Mrs Mary
61 Hallam Jas, traveller
63 Charters Thos, fireman
65 Ferguson Mrs Isabella
67 Arthurs Mrs. Kate, wid
69 Brindle John, laborer
71 Hawkins Mrs wid
73 Phillips Saml, shoemaker
75 Watson John H, porter
77 Dowdell James R
79 Fair Terence, laborer

Here Duke st. intersects.

89 Beatty Adam, contractor
97 Hynes James E, printer
99 Carney Jas, printer
101 Mead John, milkman
105 Hartwell Wm, expressman
111 Vance James J, barrister

Here Duchess st. intersects.

113 Pudsey George, bricklayer
117 Halladay John, bookkeepr
119 Sherwood John, carpenter
121 Williamson Thos, carp'tr
123 McQuillan Barney, dealer
Murphy John, laborer, r
127 Baskettville Mrs Mary, wid
129 Dunn Danl, blacksmith
131 Kelley Mrs ——, wid
133 Dunn Wm, blacksmith

Here a lane commences.

135 Black John H, clerk
Scarlett George, laborer, r
Vacant lot

Here Queen st. East intersects.

Norris James, side ent
149 Smith & Wilby, rag warehouse

Here Ramsay's lane intersects.

151 Sutherland Geo, gas insp'r
153 Lamb Wm, of W Lamb & Co
155 Farley W, of W Lamb & Co
157 Ford Wm, stage carpenter
161 Scholey Joseph, laborer
163 Moffatt James, dealer
165 Wood Mrs Mary
167 Burt Mrs Eliza, wid Jos
169 Morrow Mrs Jane
171 McLaughlin, Mich, mar'nr
173 Scholey Geo, machinist
175 Fox Henry, builder
177 Boyce Albert, druggist

Here Sydenham st. intersects.

179 Rippon John, engineer
Vacant lots
191 Jackman Stephen, dealer
193 Ebbles John, accountant
195 Pettigrew Saml, carpenter
197 Gledhill Edwin, music teacher
199 Spottiswood Mrs M A, wid James
Guttridge Jno, bookbindr, r
201 Cornwith And, carpenter
203 Law Wm, farmer
205 Chardian John, clerk P O
207 Unoccupied
209 Langton Thos, shoemaker
211 Bain Wm, of Wheeler & Bain
213 Unoccupied
215 Bucklee Thos L, manager Twin Bros Yeast Co
217 Wright Fredk, hackman
219 McLean Robt G, printer
221 Thompson Jno, coal&wood
223 McBride Thos, safe maker
225 Thomson Allan S, foreman *Globe*
227 McElra Thos, carpenter
229 Colby Thos, salesman
231 Poole Thos H, machinist
233 Smith W P, salesman
233½ Jones Thomas
235 Cameron Alex D, of Rimer Cameron & Co
237 Lemon Wm, gardener

Here a lane intersects.

Hammond Wm, side ent

Here Beech st. intersects.

House building
Vacant lot
259 Lovell George, printer
261 Scott And, custo.n house clerk
Vacant lot
Dufferin School, R Lewis, head master
Vacant lots

Here Gerrard st. East intersects.

Side ent, house building
Vacant lots

WEST SIDE.

Anglo American hotel, side entrance
8 Unoccupied
Toronto Knitting & Yarn Factory, Joseph Simpson, propr
Vacant lot
Bryce Thos & Bros, lumber yard

Here Front st. East intersects.

Duke of Connaught Hotel, side ent
42 Saulter R & W, coal and wood

Here King st. East intersects.

62 Burke Jas, laborer
Stables
66 Jones James, laborer
Doyle Mrs Rosa, wid
Fire Hall No 4, J Phillips, foreman

Here Duke st. intersects.

76 Hopkins Wm, laborer
80 Bridgman Irwin, M D
82 Stern Samuel, wholesale fancy goods
84 Stern Charles, wholesale fancy goods
88 Duncan Jno. tel operator
90 Moore John, musician
92 Pitman Wm, carpenter
94 Pearsall Benj, jeweller
98 Johnson Henry, printer
100 Woods Mrs Ann, wid R, bdg hse
102 Thompson J, coal & wood
110 Hamilton Wm, jr, mangr St Lawrence Foundry

Here Duchess st. intersects.

124 Walsh & Co, soda water manufacturers
128 Walsh Jas, of Walsh & Co
Berkeley street Methodist Church, ent on Queen st

Here Queen st. East intersects.

Macdonald Bros, side ent
146 Taylor Mrs Ann, wid Jas
148 Virrell Geo, miller

Here Ramsay's lane commences.

150 Rocque Mrs Lucy, wid F
152 Smith Wm J, plasterer
154 Cooper Jas, stonemason
156 Foster Jno, carpenter
158 Ellis James
160 Hinder R M, saddler
162 Fletcher Gilbert, tinsmith
164 Arno Mrs E, wid Chas
166 Pendrith J H, blacksmith
168 Cassels Mrs A, wid James
170 Presnell T, sr, shoemaker

W. HEWITT & CO., Builders' Hardware, 111 Yonge.

172 Martin John, tailor
174 Armstrong John, printer
176 Shedwick Hy, laborer
178 McLennan John, sailor
180 Flack David, watchman
182 Henderson Ed R, printer
Here Sydenham st. intersects,
184 McArthur Jas, grocer
186 Campbell Rich, laborer
188 Curran Jas, laborer
190 McConnell Wm, packer
192 McGaffikin Mrs S, nurse
194 Hastings Geo, butcher
196 Lanning Chas, clerk Berkeley street M Church Lecture Room
198 Trotter John, tinsmith
200 Carroll J, foreman *Leader*
202 Bradford Geo, machinist
204 Marsh Mrs M, wid T
206 Ewing Wm, manager
208 Davies Thos G, Inland Revenue Dept
210 Twohy Wm, bookkeeper
212 Spriggs Hy, com traveller
214 Larminie Mrs D, wid G H
216 Findlay Jas, machinist
218 Reed Osman, manager
220 Hambly Wm J, foreman *Mail*
222 Lumsden Jas, clerk
224 Bowen Ralph C
226 Wilkins Jas, of Wilkins & Co
228 Woodland George, com traveller
230 Bell Jas, merchant tailor
232 Unoccupied
234 Reid Geo, lumber dealer
Reid John B, of Reid Bros
Reid Bros, builders, r
236 Shier Edward S, bookkpr
238 Etwell Wm, com traveller
240 Chapman Thomas, litho printer
242 Coatsworth John T, builder
244 Storm Miss Annie E
246 Mills John, printer
248 Cox Mrs M A, wid J W
Here Coatsworth's lane intersects.
Barkworth Geo, side ent
Here Beech st. intersects.
Mulqueen P, side ent
Here a lane intersects.
Vacant lots
Walmsley Wm, ins agent
Vacant lots
Here a lane commences.
Gahan B T, M D
Pyne Thos, M D
Here Gerrard st. intersects.
Private grounds

Beverley, from Queen west bet. 270-272, north to College, St. Patrick's ward.

EAST SIDE.

1-5 Mills & Sheppard, sid ent
7 Irwin R, fireman
9 Osborne Mrs
13 Hughes Mrs C, wid John, laundress
Here a lane intersects.
15 Whelan Patrick, laborer
17 Shaw Richard, agent
19 Reid Mrs Jane, wid Wm
21 McCormack Andw, bricklayer
23 Mills George, of Mills & Sheppard
25 Byrant Mrs F A, wid D, laundress
27-31 Connor Mrs E, wid J
Here Dufferin place ends.
41 Noverre F A, boat-builder
43 Lewis Mrs Louisa, teacher
45 Hillery Mrs Ellen, wid M
Hillery Miss Norah, music teacher
47 Beardmore Walter D, of Beardmore & Co
Here a lane intersects.
49 Duncan Alex, T P Force
51 Stewart K T, clerk
53 Cameron Alan, clk Court Common Pleas
55 McMurrich Wm B, of McMurrich & Howard
Here Grange road ends.
Private grounds
Here St. Patrick st. intersects.
123 Unoccupied
125 Unoccupied
127 McLean Neil, barrister
129 McLean A F, assistant registrar Osgoode Hall
131 Mara H S, estate agent
Vacant lot
Here Darcy st. intersects.
137 Caddick Richard, barrister
Vacant lot
143 Gamble William, auditor
149 Duggan Edward H, of Duggan & Duggan
Here Baldwin st. intersects.
Vacant lot
Here Halton st. intersects.
177 Greenfield Jos, of Greenfield & Ewart
187 Roberts Frank, salesman
189 White Edward O, of White & Co
Vacant lot
221 Unoccupied
223 Unoccupied
Vacant lot
225 Turner Sydney, machinist
227 Bickerstaff Jos, side ent

WEST SIDE.

2-6 Jones Richard, side ent
10 Brislane Mrs Ellen wid Ed
12 Johnson John
14 Robinson Mrs Margaret, charwoman
16 Glen Joseph, laborer
18 Johnson Jas, eating house
20-28 Elliot & Co's drug mills
30 Wilson Chas, engineer
Here Phœbe st. commences.
34 Unoccupied
36 Unoccupied
38 Unoccupied
40 Unoccupied
42 Unoccupied
44 Unoccupied
Vacant lots
Here Sullivan st. commences.
Vacant lot
66 Mitchell Wm, of W Mitchell & Co
68 McBurney Saml, carpenter
70 McMichael Chas, D C L, of Cameron, McMichael & Hoskin
72 Unoccupied
76 Bethune Right Rev A N, D D, D C L, Lord Bishop of Toronto
Bethune George S C, Secy and Treas Farmers' Loan and Savings Co
78 Young W S, painter
Here High st. commences.
Crickmore John, barrister
90 Jacques John
Here St. Patrick st. intersects.
128 Beardmore George L, of Beardmore & Co
130 Cawthra Mrs Elizabeth, wid John
Here Darcy st. intersects.
142 Cayley Hon Wm, registrar Surrogate Court
Here Baldwin st. intersects.
154 Brown Hon Geo, senator and managing director *Globe* Printing Co
Private grounds
Here Halton st. intersects.
Brown J Gordon, side ent

INSURE IN THE CANADA LIFE.

Bishop.
(see Claremont.)

Bleecker, from Carlt
bet. 184-190 north
Howard, St. David
ward.

EAST SIDE.

St Peter's Church, Rev J Boddy, rector
15 Pardoe Avern, ed *W Glo*
17 Boyd John, sec Wate Works
Vacant lot
31 O'Riley W S, ins inspecto
33 Ross Donald, hardwar merchant
37 Hutchinson Rev D F Episcopal
39 Dalton William, cabinet-maker
43 Wood Samuel G, of Smith, Wood & Bowes
45 Whitehead Chas J, of Harte & McKillop
47 Faircloth George D,
49½ Russell Charles F, agent Travelers' Ins Co
Here a lane ends.
49 Musson Edward D, of Mackenzie, Musson & Co
51 Musson George, of G Musson & Co
53 Dixon Charles R, accountant
55 Cooper Mrs S
57 Allan Robert M, barrister
59 Hocking William, straw presser
Davidson B S, mechanic
Vacant lot
McDonald Thomas, carpenter
Elliott James
Field Edward, groceries & provisions
Gardener Charles, clerk
Johnston George, laborer
Follett Joseph J, salesman
Thompson Mrs R, wid W H
Fitts William H, of W H Fitts & Co
Bruenech George R, bookkeeper
Kirk William, tailor
Roy & Patterson, painters
e Wellesley st. intersects.
Vacant lot
Smallpiece Wm R, salesman

to J. BRUCE &

Bishop.

(see Claremont.)

Bleecker, from Carlton bet. 184-190 north to Howard, St. David's ward.

EAST SIDE.

St Peter's Church, Rev S J Boddy, rector
15 Pardoe Avern, ed *W Globe*
17 Boyd John, sec Water Works
Vacant lot
31 O'Riley W S, ins inspector
33 Ross Donald, hardware merchant
37 Hutchinson Rev D F, Episcopal
39 Dalton William, cabinet-maker
43 Wood Samuel G, of Smith, Wood & Bowes
45 Whitehead Chas J, of Harte & McKillop
47 Faircloth George D
49½ Russell Charles F, agent Travelers' Ins Co
Here a lane ends.
49 Musson Edward D, of Mackenzie, Musson & Co
51 Musson George, of G Musson & Co
53 Dixon Charles R, accountant
55 Cooper Mrs S
57 Allan Robert M, barrister
59 Hocking William, stay presser
61 Davidson B S, mechanic
Vacant lot
McDonald Thomas, carpenter
Elliott James
Field Edward, groceries & provisions
Gardener Charles, clerk
Johnston George, laborer
Follett Joseph J, salesman
Thompson Mrs R, wid W H
Fitts William H, of W H Fitts & Co
Bruenech George R, bookkeeper
Kirk William, tailor
Roy & Patterson, painters
e Wellesley st. intersects.
Vacant lot
Smallpiece Wm R, salesman
Vacant lot
105 Kerr Hugh R, book-keeper
Vacant lot
107 Fowler Edwin, landing waiter
109 Damer John, of J Damer & Co
Haywood Jas, carpenter r
111 Perrin Afred P, music teacher
113 Robertson Neil, book-keeper
113½ Gladstone Mrs Sarah, wid John
115 Jackson Geo, carpenter
115½ Unoccupied
117 Andrews Wm D, butcher
Hastings Geo, plasterer, r
Black Mat, carpenter, r
Slater Wm, r
117½ Sullivan Jas, grocer
119 Bannie Geo, teamster
121 Blunt Henry, gardener
123 McGrath Daniel, laborer
125 Snooks Fred, fish dealer
127 Anderson Jno, tinsmith
131 Moore Jas, carpenter
139 Hook Arthur J, of Hook Bros
141 Dunnett Thos, salesman
143 Bates Thos, shoemaker
145 Parker W H, carpenter
147 Morley Robt L, accntnt
149 Joselin James, engraver
Joselin Eli, builder,
Joselin Chas, bookkeeper
149½ Unoccupied
151 Unoccupied
153 Hayball Edwin, carpenter
Here a lane ends.
159 Tozer M, carpenter
161 McRae David, painter
Haslim Edward
163 Unoccupied
177 Horton Joseph, grocer

WEST SIDE.

6 Bell Thos, of T Bell & Co
8 Henderson Jas S, bookkpr
10 Unoccupied
12 McCormac Thos, mail clrk
O'Brien Henry, r ent
Trees Samuel, r ent
36 Flett Wm, marine insptr
38 Platt Samuel, of Reeve & Platt
Allan D H, barrister
40 Musson Edwin W, clerk
42 Moore Mrs E, wid Edward
44 Weir Robert A, com trav
46 Birmingham Robt, salesman
48 Helliwell James
50 Knowles Wm, hardware merchant
52 Williams Mrs ——, wid G r ent to houses on Sherbourne
Here Wellesley st. intersects.
Rear ent to houses on Sherbourne st
118 Wilson Charles, Montreal, Belfast ginger ale manfr
Rear entrance to houses on Sherbourne
132 Sheppard Christopher, heraldic chaser
134 Semple Henry A, accntnt
136 Overill Mrs Eliza, wid Geo
138 Poulter George, butcher
140 Patterson Thos, of Roy & Patterson
142 Myles Hy, express driver
144 McEvoy Mich
146 Taylor Chas W, of Might & Taylor
158 Unoccupied
160 Boole John, tailor
162 Bryer Thos M, builder
164 Unoccupied
168 Lang Wm, plasterer
170 Bailey Wm, carpenter
172 Greer Jas, plasterer
Vacant lot

Bloor East, from Yonge east to Sherbourne, St. James' and St. Thomas' wards.

SOUTH SIDE.

1 Reed Thos, grocer, side entrance
7 Berryman Charles V, M D
Here a lane commences.
9 Britton Wm, M D
11 Stammers Samuel, accountant Bank Montreal
13 Unoccupied
15 Fiegehen Mrs M A, wid M, dressmaker
19-21 Somers John, cabman
23-25 Somers Thos, cabman
23-25 Somers Thomas H, cabman
29 Lewis Mrs Ann E, wid W
31 Hessin Wm, confectioner
33 Cheesbrough Rev Hilton
Vacant lot
39 Fitzgerald Ed, of Fitzgerald & Arnoldi
41 Senkler A E, M D
49 Bigelow N G, barrister
53 Chewett Alexander
55 Boult Louis H, assistant manager British America Ass Co

to J. BRUCE & CO., Photographers, for Children's Pictures.

57 Morphy Hy B, of Morphy, Morphy & Winchester
Here Church st. ends.
Vacant lot
73 Preston Mrs Jane, wid T J
St Paul's Church, Rev Saultern Givens, rector
93 Givens Rev Saultern, rector
101 Boyd John, Q C, of Blake, Kerr & Boyd
103 Woltz John, traveller
105 Rutherford Mrs Jane, wid A
107 Shaw Wm J, of W J Shaw & Co
Here Jarvis st. ends.
109 Griffith Robert J
111 Gamble Miss Annie B
113 Shields J, of Jas Shields & Co
115 Young, Professor George P
117 Wilson Daniel, LL D
Here Huntley st. ends.
Ryan J B, hardware
Vacant lot
119 Reid Rev W, secy Can Presbyterian Ch
125 Boyd Wm T, of Boyd & Stayner
Vacant lots
143 Alexander D W, leather agent
145 King Rev Joseph D, pastor Yorkville Baptist Ch
147 Nasmith John D, baker

Bloor West, from Yonge to city limits, St. John's, St. Stephen's and St. Patrick's wards.

SOUTH SIDE.

Store building, side ent
9 Grieveson Mrs M, w Thos
11 Etherington Geo, laborer
Vacant lot
29 Hodgins Thos, of Hodgins & Spragge
Here North st. ends.
Wrightson John R, printer
Ford Thomas
85 Haworth John W, bookkeeper
87 Gordon Geo B, of Spencer, McDougalls & Gordon
89 Hallows Samuel, salesman
91 Grainger Thomas, of Baillie & Grainger
93 Young James, r ent
Vacant lot
Here St Thomas st. ends.
99 Henry Wm, of R Henry & Co
101 Macdonald Miss Janet
103 Kenny Joseph, inspector
105 Mickleburgh Frank, mail clerk
107 Hill William, builder
109 Secord George C
111 Saunders Miss Henrietta
Saunders Miss Julia
113 Unoccupied
Here Queen's Park ends.
Storey William, painter
Vacant lots
Here a lane commences.
Private grounds
Here St George's st. ends.
Vacant lots
Here Spadina avenue ends.
Marchment Samuel, r ent
Anderson George P
Vacant lots
Here Major st ends.
Smith John, florist
375 Dunbar Samuel, county constable
377 Moody Mrs Sarah A
379 Freeman George, carpenter
381 Anderson John, moulder
383 Higginson Wm, laborer
385 Hinchcliffe Benjn, hotelkeeper
Here Brunswick avenue ends.
387 Doughan Saml N, butcher
Smith's Block from 1 to 4.
1 Unoccupied
2 Beale James W, laborer
3 Ford George, laborer
4 Handley Thomas, tailor
Here Borden st. ends.
Austin Wm, waggonmaker
Here a lane commences.
Donohoe John, laborer
Powiss' Row from 1 to 4.
1 Unoccupied
2 McMaster Mrs Ann, w Jas
3 McWilliam John, laborer
4 Swaffield Fergus, laborer
Here Lippincott st. ends.
Pollard John, grocer
Vacant lot
Here Bathurst st. intersects.
Vacant lots
Market garden

Bolton, from rear of Bay, west to Simcoe, St. Andrew's ward.

NORTH SIDE.

6 Kidd Wm & Co, cigar box factory
10-12 Wagner Jacob P, sash and door factory
14 Anderson Adam, carpenter
Connor, Webb & Co, iron founders
Here a lane intersects.
32 Wadge James, engineer
34 Prixner Anthony, brush maker
36-40 Snarr Thos, stone yard
42 Stevens Miss Lizzie
44 Unoccupied
Here York st. intersects.
48 McKenzie Wm, side ent
50 Travers Wm, laborer
52 Tolhurst Charles, laborer
54 Jones Thos, bricklayer
Here a lane intersects.
56 Hill Richard, laborer
58 Rice James, laborer
62 Moroney Mrs M, wid Jas
64 Giruffra John
66 Unoccupied
70 Hicks Charles, brakeman G T R
70 Kehogh Mrs J, wid S
72 Connor Patrick, of Connor Webb & Co
74 Murray Martin, cab proprietor
78 Murray John, porter
80 Conlin Mrs Mary, wid P
82 Rose Samuel, dyer
84 Fleming John
86 Dwyer Michael, porter
88 Green Mrs J, wid M
90 Sinan John
92 Savage Wm, shoemaker
94 Roe James, tailor
96 Campbell Roderick, carriage maker
98 Belye Herbert, waiter
98 Clarke Thos, laborer
100 Paine Alfred, porter
102 Richardson Wm H, painter
Oliver Thomas, laborer
Meehan Mrs
104 Liston James, laborer
106 Burt Philip
108 Fitzpatrick Jos, engineer N R C
Here a lane intersects.
110 Hickey —, laborer
112 Unoccupied

MURDOCH, ROBINS & Co., Corner Scott and Front Stre

SOUTH SIDE.

5 Davis Mrs Mary A, wid L
7 Jones Miss Susan, tailoress
Jones Miss Cath, tailoress
Wilson John, hotel keeper, side ent

Here York st. intersects.

Stephenson Wm, side ent
Houlehan Jas, hackdriver
Rouse Dennis, blacksmith
O'Brien John, carpenter
Green Mrs Mary A, wid Bartholomew
O'Connell Richd, carriage blacksmith
McGoverin Phenix, agent
McGee Edward, pedlar
Flynn Michael, laborer
O'Connell Mrs Margaret, wid Richard
McNichol Patrick, commercial traveller
Ryan John, carter
Dwar John, laborer
McCarthy Mrs Norah, charwoman
Defoe Francis, carver
Summers Mrs Margaret, wid Francis
Barkley Geo, shoemaker
Hasley John, laborer
Earsman Alex, brass-finisher
Louismel Joseph, cabinet-maker
Connor Henry, engineer
Tinslay Thos, roofer
McGuiness Arthur, blacksmith
Mack Mrs, wid
Cowan Mrs Catharine, wid David, charwoman
O'Neil Jas, coal heaver
La Rue Geo, painter

Here a lane intersects,

...nd, from Queen east 38½, north to Gould, ...James' ward,

...SIDE.

...Metropolitan Ch grounds
...re Shuter st. intersects.
...t. Michael's Cathedral, ...alace grounds
...t Francis Xavier school
...Loretto Convent, Revd Mother Teresa superioress

Crookshank st. intersects.

Bond st Congregational Ch
97 Barrick Eli J, M D
Newcombe Henry, of Janes & Newcombe
Newcombe Octavius, of Mason, Risch & Newcombe
99 Hunter Mrs E, wid Geo
101 Monaghan John, P O clerk
103 Thompson John E, real estate agent
105 McBride Robt H, bookkpr
107 Rose Rev Samuel, manager Methodist book room
109 Griffith Rev Thos, pastor Carlton st Meth Church
111 Crewe Hugh S, inspector statistics govt buildings
Crewe Hy, civil engineer
113 Thompson Isaac, acc'ntant
115 Gordon Miss Harriett
117 Gobay Joseph, theatrical manager
119 Allan Mrs M, wid A, bdg house
121 McDonald Donald, clerk
123 Drummond John W
131 Mathers Mrs Agnes, wid W

WEST SIDE.

2 Burgess Thomas
4 Robinson Mrs Margaret, bdg hse
Robinson Wm, carpenter
6 Raymond Burrows, bdg hse
8 Sims John, plumber
10 Johnston Mrs Eliz, bdg hse
12 Wilson Wm, vinegar works
14 Lewis Richard, teacher
16 Oliver Jno, lumber mercht
18 Henderson Mrs, teacher of music and French
Henderson Thos K, proof reader
20 Anderson Henry, painter
22 O'Flaherty Morgan, locker customs
St John's Hall
34 Halliwell Thos C
36 Mason Mrs Henry
38 Meaharg Mrs J, wid John
Graham John B, clerk
40 Dixon Wm, collector mail
Steele R C, of Steele Bros
42 Leys Mrs Eliz, wid Wm
44 Forster Jas, ins agent
Forster W C D, clerk
46 Rough James, shipper

Here Shuter st. intersects.

48 Crane James
50 Strathy Dr George W, professor of music
52 Raw John, laborer
54 Jeffers Daniel, laborer
56 Fleming Mrs Bridgt, wid D
58 Cornish John
60 Griffin John, laborer
62 Curley Mrs Mary
66 Moore Berry, of C Moore & Co
70 Milloy Donald, of N Milloy & Co
74-76 Brock Wm R, of W R Brock & Brother
78 Spry Daniel, P O inspector
80 Sparrow William H, house furnishings
82 Sanderson S M, boot and shoe manufacturer
86 Porteous Robt A, law clerk
88 Manly Rev John G
90 McCutcheon Mrs M, wid J
McCutcheon Peter M G, barrister

Here Crookshank st. intersects.

96 Oakley Fred, carpenter
98 Unoccupied
100 Phillips Wm, expressman
102 Burk Miss Eliza
104 Wilson Saml, of Taylor & Wilson
106 McKay John, iron mercht
108 Chisholm Mrs Julia, wid A
110 McKay Mrs M, wid Jas
112 Hutchins Mrs E, wid J H T
114 German Evangelical Lutheran church
120 Unoccupied
122 Stanbury Henry, com trav
124 Unoccupied
126 Cadow Wm
128 Hall Victor B, medical botanist
138 Lugsdin Geo, of Lugsdin & Barnett

Bond West,

(see Crawford.)

Borden, from College, north to Bloor west, St. Patrick's ward,

EAST SIDE.

Vacant lot
1 Maddocks John, harness maker
3 Parott Jos, laborer
5 McCue John, laborer
Vacant lot

Here Buller st. intersects.

Vacant lot
21 Oak John, teamster
23 Wilson Thos, laborer
25 Wilson John, laborer
27 McKenzie ——

...HEWITT & CO., Hardware, Corner Yonge and Adelaide.

Vacant lot
Here Harbord st. intersects.
Vacant lot
133 Hyder Thos, carpenter
135 Eddington Wm, painter
137 Jacob Wm T, carpenter
141 Warder Hugh, carpenter
143 McClughan Thos, carpentr
145 Taylor Chas, carpenter
Vacant lots
Here Herrick st. ends.
Musson Alf, shipping clerk
Unoccupied house
Brocksip ——, chim sweep
Unoccupied house
Bull George, laborer
Unoccupied house
Brake Henry, carpenter
Connell Mrs
Vacant lot
Roulston Thos, laborer
Law Wm, laborer
Whittey ——, plasterer

WEST SIDE.

2 Dyke Rev Saml A, side e
4 Grimason Alex M, carp'tr
6 Tolton Arthur, mariner
8 Sweetman Geo, tuner
10 Jenkins Chas, laborer
12 Kirk Robt, porter
14 Gettum J T, cabinetmakr
Heywood ——, cabtmakr
Cotton Thos, groceries
16 Walker Thos W, lumber inspector
18 Unoccupied
20 Gore James, teamster
22 Stewart Jas, mail driver
Here Vankoughnet st. intersects.
26-28 Tadford John, grocer
46 McGuire And, shoemaker
48 Walker Louis, carpenter
50 Unoccupied
52 Peebles Peter, patternmakr
54 Howard James, carpenter
58 Twells John, farmer
60 Stafford John, laborer
62 McNeil ——, carpenter
Vacant lot
74 Harding John, milkman
76 Hanna Wm, county constable
78 Ballister John G, painter
80 Cameron John, carpenter
82 Beecher John, painter
Here Buller st. intersects.
Vacant lot
Crocket Wm, whitewasher
Wilson Mrs Ann
Owens Thos, bricklayer
Vacant lot
Stafford Jas, bricklayer
Stothers Johnston, teamstr
Gleeson Owen, laborer
Hinchey Stephen, laborer
Atkinson John, shoemaker
Shakespeare Paul, general store
Ball Abram
Here Harbord st. intersects.
Lindsay John, laborer
Borden st Public School, Miss Churchill, head teacher
90 Elliott —, milkman
92 Dancey John, butcher
Fraser James, butcher
94 East Jos G, builder
96 Carmody Byron, laborer
98 Rozenblott J, lamp lighter
100 Elliott John, milkman
102 Ridgers Fred, laborer
108 Eagle Mrs —
114 Pollard William, grocer
116 Bubbington Wm, milkman
118 Kitchener —
Taylor —, carpenter

Brant, from King west nr. 356 north to Little Richmond, St. Andrew's ward.

EAST SIDE.

7 Bradley Mrs E, wid Alfred
9 Libby Isaac, blacksmith
13 Holman Jos, shoemaker
15 Berry Jno, engine driver
17 Rea John, blacksmith
19 Irvine Samuel, laborer
21 Downey Hugh
23 Alcock Massey, yardsman, G T R
25 Fitzpatrick J, engine driver
33 Young Mrs Jane, side ent
Here Adelaide st. W. intersects.
35 Smith Henry, grocer
37 Horgan G W, customs officer
39 Dawson George, sewing machine agent
41 Calhoun Wm, grocer
43 Blake Geo, foreman
45 Colpitts Thos, coal & wood
47 Smith Edward, conductor, G T R
49 Eaton Jno, engine driver, G T R
Here Camden st. intersects.
51 Spence George, grocer
53 Walker Thomas, engine driver, G T R
57-59 Unoccupied

WEST SIDE.

Johnson Robt, side ent
10 Campbell William, brakeman
12 Daldy Isaac, car-washer
14 Bracken Dennis, engine driver
16 Welsh Mrs Ann, wid Jas
Corbitt Wm, teamster r
Vacant lots
Here Adelaide st. intersects.
St Andrew's Mkt grounds

Breadalbane, from Yonge, bet. 512 to 524 west to Surrey Place, St. John's ward.

NORTH SIDE.

Richardson Chas M, bookb and stationery, side en
Vacant lot
Here a lane commences.
Farrell James, plasterer
2 D'Esteree Duncan
4 Maloney John M, of J M Maloney & Son
Maloney Richard, of J M Maloney & Son
Lemaitre Joseph H, photographer
6 Finnigan Patk, of Scul & Finnigan
8 Robinson Robert, commission merchant
10 Thomson Allan S, print
24 Lownsbrough Thomas, Forbes & Lownsbrough
26 Unoccupied
28 Hornibrook John T, accountant
30 Kincade Robert, boots shoes
34 Stupart Capt Robert R N
Vacant lot
44 Campbell Archibald F, Muloch & Campbell
46 Louden Jas, professor
48 Catto John, of J Catto Co
Here St Vincent st. intersects.
St Joseph's Convent grounds

SOUTH SIDE.

1 Hibbard Henry
7 Plummer George, stair builder
Here a lane intersects.
9 Ireson Wm, builder
11 Bate Miss M H

See CANADA LIFE'S MINIMUM RATES, WITH PROFIT

13 Treble John M, merchant
15 Tolfree Joseph J, of John Turner & Co
17 Smith Charles P, wine merchant
19 Downey John, of Mowat, MacLennan & Downey
21 Wilson Thomas, sen, printer
23 Fenwick William, carpenter
25 Cattanach Mrs Janet, wid William
27 Adamson William, of W Adamson & Co
29 Cooper William M, hardware merchant
31 Eaton Timothy, of T Eaton & Co
33 Gregory George, baker
35 O'Connor Dennis, hatter and furrier
Here a lane ends.
37 Langtry Rev John, rector St Luke's Church
St Luke's schoolhouse
St Luke's church, Rev Jno Langtry, rector, side en
Here St Vincent st. intersects.
Vacant lots
Private grounds
Porter James
O'Brien E Roby, inspector Stadacona Ins Co

Bright, from King east bet. 446-456 north to Queen east, St. David's ward.

EAST SIDE.

Vacant lots
Boswell Samuel
Spink William, laborer
Smith Richard, clerk
Wilson William, side entrance

WEST SIDE.

Primitive Methodist ch, entrance on King st
Lynch Thomas, laborer
Hewlett John, laborer
Seabrook J, mattrass mkr
Carmody M J, printer
Unoccupied
Williams John, laborer
Turiff William, tailor
McKibbin Joseph, teamster
Scott James, tailor
28 Jameson James, tea merchant
30 Muldoon James, operator
Williams Samuel, engineer
32 Costigan Joseph, laborer
34 Johnston James, laborer
36 Unoccupied
38 Mann Mrs, wid
40 Lumsden James, laborer
42 Unoccupied
Vacant lot

Britain, from George near 135 east to Sherbourne, St. David's ward

NORTH SIDE.

2-8 Stephenson Ed & Co r ent
10 Stables, Ed H Boddy
12 Ontario Lead Works, r ent
14 Dominion Tin Works, rear entrance
Thompson Samuel, cooperage, rear entrance
Ewing & Co lumber yard rear entrance
Here Stonecutters' lane intersects.
42 Harrison G, shoemaker
Melross Mrs Mary, side entrance

SOUTH SIDE.

1 Unoccupied
Here lane ends.
7 Ross Mrs M, wid James
9 Ford John H, manager
11 Johnson A, shoemaker
13 Stanley Henry, laborer
15 Lee Ralph, laborer
17 Gibson Mrs, wid R
Mathers Wm, teamster
19 Boddy Ed H, painter
21 Boddy Mrs E S, wid J
Flanagan —, laborer r
Brown Horace, laborer r
23 Simpson Robert, tailor
25 Johnson Chas H, jeweller
27 McCabe Patrick, boot and shoemaker
29 Maloney James, sailor
31 Kennedy William, sailor
37 Henry Mrs Margaret
39 Cruikshank John, laborer
41 Hurst George, gardener
43 Noble Mrs Ann, wid Wm
Here Stonecutters' lane intersects.
47 Taylor Henry, laborer
McCarthy Thos, mason r
McCarthy M, blacksmith r
Vacant lot

Brock, from Front west bet. 338-354 north to Queen west, St. George's and St. Andrew's Wards

EAST SIDE.

Private grounds
Clarence square
Vacant lots
Here King st West intersects.
Clark Wm M, side ent
Here a lane commences.
Scarlett Samuel
Here Balsam st. ends.
81 Cooper T H, Sup't G T R
83 Wyatt G H, ticket agent
85 Henderson James D, agt Canada Life Ass Co
87 Switzer W F, custom house broker
89 Coniam Joseph, conductor G W R
91 Muldrew John, com traveller
93 Spragge Edward W, M D
Here Adelaide st. West intersects.
95-97 Unoccupied
99 Eylwood John, laborer
101 Unoccupied
Vacant lot
Here a lane commences.
107 Braund Wm, carpenter
109 Pratt Mrs Margaret, bdg house
111 Walsh Edward, architect
113 Walsh James, builder
115 Herdman Joseph
117 Coady R J, clerk City Hall
110 Hollingshead Silas, M D
121 Oliver Miss Ellen
Vacant lot
125 Sayers Joseph, foreman
127 Foster Wm H, carriage builder
129 Morrison Thomas
131 Wilcox Mrs, wid Abel
135 Unoccupied
137 Unoccupied
139 Cudhie P
141 Flint Rich H, machinist
143 Rettie Mrs B, wid Jas
145 Ranson Geo T, moulder

WEST SIDE.

4 Northern Railway Co's office, F W Cumberland, general manager
20-22 Boulton G D'Arcy, barrister
26 Unoccupied
Here Wellington place commences

J. BRUCE & CO., Photographers—COLORED MINIATURES.

44 Moffatt Lewis, of Lewis, Moffatt & Co
Moffatt Henry, of Lewis, Moffatt & Co
Here a lane commences.
Vacant lot
Here King st. West intersects.
Richardson's hotel, Samuel Richardson, prop
72 Tennant David builder
74 Nichol Joshua J, bookkeepr
76 McMinn Thos J, engineer water works
82 McKnight George, expressman
Vacant lots
Oldham Wm, hotel-keeper
Here Adelaide st West intersects.
98 Blackwell John A, saddler
100 Hoskin Wm H, conductor G T R
102 Coo Wm, jeweller
104 Seymour Edward, tailor
106 Ward Wm W, laborer
Kenney Wm, laborer
108 Perkins Mrs Sarah, wid E
110 Gibson Wm T, porter
112 Thompson John, yardman G T R
114 Little Jas, merchant
Here Camden st. commences
116 Cameron James, grocer
118 Adams William, machinist
120 Unoccupied
122 O'Keefe Daniel, laborer
124 Vallier Wm H, laborer
126 Unoccupied
128 Verrall Charles, butcher
Baptist Mission Hall
Here Little Richmond st. commences.
132 Haskyne James, bdg hse
134 Hughes Henry, carpenter
136 Cornor John, moulder
138 Unoccupied
140 Castell Wm, coachman
Bulstrode George, cabinet maker
Here a lane commences.
142 Austin Elam F, glove and mat maker

Brookfield, from Queen west, nr 828, north to Maple, St. Stephen's ward.

EAST SIDE.
Vacant lot
Humphries Wm D, butchr
Clark Joseph, laborer
Symington Jas, teamster
Vacant lot
Unoccupied house
21 Unoccupied
23 Damp Wm J, bricklayer
25 Damp Wm, bricklayer
27 Cotts John, laborer
Vacant lots
Essery Wm L, contractor
WEST SIDE,
Vacant lots
18 McKay Horace, carpenter
Vacant lots
House unoccupied
Vacant lots
Bailey Robt, grocer

Brown's Lane, from Bathurst, bet. 93-95 east, St. Andrew's ward.

NORTH SIDE.
2 McInerney Mich, laborer
Vacant lot
6 Vacant house
8 Vacant house
SOUTH SIDE.
1 Sullivan David, laborer
3 Vacant house
5 Downs Patk, laborer
7 Vacant house
9 Collins David, carpenter
11 Vacant house
13 Bradley Francis, laborer

Brunswick Avenue, from College, north to Bloor, St. Patrick's ward.

EAST SIDE.
Vacant lots
Here Buller st. intersects.
1 James Joseph, coal & wood
1½ Lanskaie James S, carptr
3 Unoccupied
Vacant lot
7 Bethel Thos, teamster
Vacant lot
9 Barton ——, goldsmith
13 Finney John, cooper
Phillips Robt, carpenter
15 Unoccupied
17 Unoccupied
19 Finney James A, dealer
21 Jessiman Adam, carpenter
Here Harbord st. intersects.
Vacant lot
23 Caddell Walter, lather
25 Merser Geo, bookkeeper
27 Tarr Wm, marine store
Carmoody Byron, packer
31 Connolly Arch, merchant tailor
33 Riley Patk, dairyman
35 Smith Rich, builder
39 Collie David, carpenter
41 Alexander James, carpentr
43 Munro Danl, boot cutter
45 Watson Alex, of Wills & Watson
47 Floyd Wm, carpenter
49 Montgomery Wm, printer
51 Milne Geo, carpenter
53 Melville Wm, grocer
Here Herrick st. intersects.
Vacant lot
55 Horton Saml, engineer
57 Chambers John, gardener
59 Goldsmith Mrs
61 Davis Isaac, laborer
63 Flight Thos, storekeeper, Corporation yard
65 White Thos, machinist
67 Anketell Jas, laborer
69 Wood John R, carpenter
71 Bealle Alf, gasfitter
73 Trisidder Jas, builder
Brunswick Hotel, side en
WEST SIDE.
Vacant lots
Here Buller st. intersects.
Petrie Alexr, plasterer
4 Caldwell Alexr, laborer
Irwin Arthur, laborer
6 Garde Charles J, sheriff's officer
8 Mills J, sheriff's officer
10 Unoccupied
14 Bromitey James, porter
16 Mackie Jas, cabinetmaker
18 Brown Benj J, student
Vacant lots
Here Harbord st. intersects.
36 Maldraum Jas C, grocer
38 Schubart Wm, butcher
Vacant lot
41 Taylor Henry J, carpenter
46 Hales James, carpenter
48 Phillips Geo C, carpenter
52 Baldwin James, carpenter
Vacant lot
56 Neill Archibald, engineer
58 Thompson Thos, machinist
60 Mills Francis, carpenter
62 Hardey William, laborer
64 Bonds George C, plasterer
66 Broomhead Math, printer
68 Falconer John, carpenter
70 Unoccupied
Here Herrick st. intersects.
72 Carter Geo, boot and shoe maker
74 Unoccupied

MURDOCH, ROBINS & CO., Public Accountants, Auditors, &c.

16 Unoccupied
18 Lynn James
20 Garrett George, painter
22 Ricketts John, engineer
24 Unoccupied
26 Unoccupied
28 Unoccupied
30 Wren Charles J, boot and shoe maker
32 Waites William, painter
34 Savage Thomas, laborer
36 Sanford Thomas, plasterer
Vacant lots
114 Saulter William, lather
116 Worth Mrs Mary, w Thos, charwoman
Vacant lot
120 Why Edward, gardener
Here a lane commences.
Doughan Saml N, butcher, sid ent

Buchanan, from Yonge, bet. 422-424 west, to Peraulay, St. John's ward.

North Side.

2 Unoccupied hse, side ent
4 Cripps John, laborer
6 Hughes J A, carpenter
8 Robinson George H, upholsterer
Here a lane intersects.
Bishop Strachan School, Miss Grier, principal

South Side.

1 Sutherland John, side ent
3-5 Burns A & W, soda water manufactory
Here a lane intersects.
Burns Alexander, of A & W Burns
Coblet Samuel, watchman
Robinson Wm, carpenter
Burr Geo R, tailor
Cullen Jos, brushmaker
House building
Atkins Robert, builder
Unger Wm, musician
Haskinnings David, carpenter, r
Morris Chas, carpenter, r
Yates Peter, carpenter
Wilson Geo, machinist
Milne & Johnson, blacksmiths
Hobbs Neighbour, carter, r
Hamilton John, teamster, r
Unoccupied
Henderson Wm, shoemaker
Brown Mrs Mary, wid
Heron Wm, sr, bricklayer
Cowan James, laborer, r
Turner Chas, carpenter, r
37-39 Laugford S F, Empire l'laning Mills
41 Unoccupied
43 Allen Thos, coachman
Vacant lots

Buller, from Major, west to Bathurst, St. Patrick's ward.

North Side.

1 Fell David, painter
3 House building
5 House building
7 House building
9 Cropper James, carpenter
11 Jones Wm, bricklayer
13 Fortune John, carpenter
15-17 Vacant lots
Here Brunswick av. intersects.
Vacant lots
Here Borden st. intersects.
Vacant lots
Here Lippincott st. intersects.
Vacant lots

South Side.

Vacant lots
Here Brunswick av. intersects.
Vacant lots
Here Borden st. intersects.
Barrett Thos, porter
Van Iderstine Thomas, carpenter
Reorganized Latter Day Saints' Church
Here Lippincott st. intersects.
Vacant lots

Bulwer, late Maple Lane, from Soho, between 14-16 west to Spadina Ave., St. Patrick's ward.

North Side.

Moffat James, side ent
Vacant lot
14 Storey Thomas, teamster
Hunt Mrs Hannah
16 Lavell Richard, laborer
18 Black John, printer
20 Corbett James, pedlar
Summerville W, carpenter
Here a lane commences.
22 Johnston Hiram, basket-maker
24 Reid Thos, moulder
26 Gibbons Jas, paper hanger
Phœbe St School, rear ent
Private grounds

South Side.

5 Lambrick Thos, cab propr
7 James Chas, cab driver
9 Unoccupied
Kennedy J & Co, rear ent
15 Booth Rich A
17 Marriott Edwin, laborer
Stevens ——, laborer, r
19 Gillies John, cabinetmaker
21 Unoccupied
23 Mackie George, fireman G T R
27 Sinclair Mrs Jane, wid Jas
29 Keilty Bernard, fireman G T R
31 Unoccupied
33 Gowans John, tailor
35 Smith Thomas, conductor G T R
37 Woolley John, steward
39 Bulger Mich, carpenter
41 McKee William
43 Frazzee Jas E, machinist
45 Roberts William, gardener
47 Malone John, moulder
49 Latter Jno W, upholsterer
51 Page Mrs Margaret, wid
53 O'Connor Jas, tailor

Caer Howell, from College Avenue, west to McCaul, St. Patrick's ward.

North Side.

2 McGregor Archibald, ins agent
4 Goestzel Jno, piano turner
6 Stewart Andrew, agent Hendrie & Co
Vacant lot
20 Hall C B, M D
22 Iredale Ishmael
Iredale Thomas, tinsmith
24 Forbes George H, grocer
Here Murray st. commences.
26 McMullen John, carpenter
28 McCaw William, tailor
30 Elliott Mrs Ann, wid Wm
32 Good Henry P, ed *Mail*
50 Scott Mrs E, wid Wm
52 Woollings J & J, butchers

South Side.

Reformed Episcopal Ch
Here Simcoe st. ends.

W. HEWITT & CO., Cornices, Cutlery, &c., 111 Yonge.

Temple Bar hotel, side ent
1 Caron Chas, car builder
3 Unoccupied
5 Sefton Henry F, music teacher
7 Carter Geo, cabinetmaker
9 Gray Mrs Jane, wid John
11 Clark A M, barrister
Here William st. ends.
13 Legood James, baker
15 Flaws Mrs Annabella, wid John, school teacher
17 Higgins Robt, bookbinder
19 Unoccupied
21 Newhall John, detective
23 Ball John, carpenter
25 Boock Henry, teacher
27-29 Stephens Robert, grocer

Caer Howell Place, runs n. of Caer Howell facing west side of Avenue, St. Patrick's ward.

Ramsay James, side ent
1 Powell Walter, conductor
3 Gray Major Thomas

Cambridge, *(see Nassau.)*

Camden, from Brock bet. 114-116 west to Brant, St. Andrew's ward.

NORTH SIDE.

2 Cameron Jas, side ent
6 White Thos, laborer
8 Wilson Thos J, laborer
10 Parker Geo, brakeman
12 Pearman Mrs Elizabeth
14 Doran D, conductor, G T R
14½ Swanson Danl, teamster
16 Parker Mrs M A, wid Jas
18 Gellatley D, blacksmith
20 Finlanson Arch, engineer
22 Bell Robert, M P P
24 Garousk Abram, peddler
24½ Unoccupied
26 Broughton J, machinist
28 Hatton Geo, engine driver
30 Unoccupied
32 Hughes James, caretaker, St. Andrew's market
34 Cleveland Paul, shoemaker
36 Bawden Mrs E, wid S
38 Prince Thomas, carpenter
40 Unoccupied
42 Bell William, painter
44 Barnes William, carpenter
46 Watt James, bookkeeper
48 Walker James, clerk G T R
50 Urquhart Alex, laborer
McArthur Neil, agent
Here Brant st. intersects.
r of St Andrews' Market

SOUTH SIDE.

1 Little James, side ent
7 Diamond Francis, printer
Moore—, r
Wills Mrs Elizabeth, wid A, rear
9 Fraser Charles, machinist
11 Jordan Hy, machinist
13 Coleman William, labore
15 Crenan T, carriage makerr
17 Williamson J, carpenter
19 Corrigan John, senr
Corrigan J, junr, laborer
21 Follett Robert, laborer
21½ Unoccupied
23 Stelbrick —, moulder
25 Unoccupied
27 Unoccupied
Mahoney M, laborer, r
29 Metcalf William, printer
31 Young James, laborer
Vacant lot
35 Duplex Richard, foreman
37 Snedden John, carpenter
39 Hale John, gardener
41 Harrison Hugh, teamster
43 McDonald Henry, boiler maker
49 Eaton John, side entrance

Carlton, from Yonge bet. 441-443 east to city limits, St. James', St. Thomas' and St. David's ward.

NORTH SIDE.

2 Shapter & Jeffrey, druggists, side entrance
Hipkins Henry, dentist
Here a lane intersects.
10 Dexter Thomas, license inspector
12 McMaster R S F, buyer
14 Dunspaugh William H
18 Piper Mrs Charlotte, wid H
Winstanley Chas J G W, ry mail clerk
22 Baldwin Robert, secy U C Bible Society
24 Wightman Albert R, clerk
26 Millard Rev William, sec S S Association
28 Davison Wm, of Davison, Scott & Co
30 Howe Mrs H J, day school
32 McArthur Mrs C, wid J
McGreggor Alexander
38 Blachford A, bookkeeper
46 Walker William
Davis Calvin, cutter
52 Unoccupied
54 Skaith Mrs Sarah J, wid J
56 Coyne S, school teacher
Here a lane commences.
60 Nurse Richard, side ent
Here Church st. intersects.
64 Richards Hon Stephen, QC, of Richards & Smith
74 Robb Rev James Gardner, D D, pastor Cookes Presbyterian Church
80 Scott James, merchant
86 Spead William
88 Rains John, ins agent
98 Paterson John
Here Jarvis st. intersects.
104 Eckard Andrew, agent
Here a lane commences.
108 Lillie Geo W, bookkeeper
Cooney Mrs S C, wid Dr
110 Rattray Rev Thomas
116 McCaul Rev John, D D, L L D, President University College
124 Hunter Mrs C, wid R
126 Foggin John
130 Northrop Henry S, of Northrop & Lyman
Homewood Terrace, from No. 134-144.
134 Boeckh Chas, brush manufacturer
136 Saunders Thos J, of J & J Taylor
138 Eakin Geo, county clerk
140 Hewitt William, of Wm Hewitt & Co
142 Whitney Mrs A E, wid F A
144 Sweetnam Matthew, P O inspector
Here Homeward av. commences.
146 Dwight Harvey P, supt Montreal Tel Co
158 Blachford Horace P, of H & C Blachford
160 Blachford Chas E, of H & C Blachford
164 Keith Geo, seed merchant and of G & J Keith
166 Gooderham J, merchant
Here Sherbourne st. intersects.
176 Symonds C H, accountant

CANADA LIFE does the LARGEST BUSINESS in the Dominion

178 Preston Arthur W
180 Howson Mrs Rebecca A, wid Dr Jos
Jeffers Mrs, wid Rev Thos
182 White William A, sewing machine agent
184 Champion Miss E and Berthon Miss S, Ladies' school
Here Bleecker st. commences.
St Peter's Church & School
194 Howard Allen McLean, Division Court clerk
198 Richardson Francis, Pres U P B & S Society
Here Ontario st. intersects.
Vacant lot
204 Wood Arthur T, Sec Phœnix Mutual Fire Ins Co
206 Lake John N, of Lake & Clark
208 Fudger Edwd, bookkeeper
210 Hunter Robert J, of R J Hunter & Co
Lovell Robt, of Lovell Bros
214 Woodbridge Thomas, of T Woodbridge & Co
216 Doan Robt, school teacher
218 Willing Robt B, of Willing & Williamson
220 Wickett Saml R, leather dlr
222 Holmes John
224 Miller Jno C, lumber mer
Vacant lot
230 McDougall R C, painter
232 Laird Robt W, of Laird & Roberts
234 Wright Thos, com trav
236 Bond George
238 Brown Henry J, salesman
240 Bradley John, conductor T & N Railway
242 Unoccupied
244 Watkins Wm M
246 Sheppard Wm H W, grocer
Here Parliament st. intersects.
Sullivan Hugh, side ent
Abraham Joseph, agent
Vacant lots
Here Metcalfe st commences.
Nichol Fredk, agent
LeMoine Mrs Anne G, wid William
McCleary Wm J, lawyer
Hallworth Joel, merchant
Vacant lots
Here Pine st. intersects.
Vacant lots
Brick Benj, bricklayer
Here a lane commences
Foss Wm D, barrister
Vacant lot
Here Maple st. commences.
Hass Fredk, cooper
Here a lane commences
Vacant lot
Here Sumach st. intersects.
Phœnix Park

SOUTH SIDE.

1 King John S, M D, side ent
Here a lane intersects.
7 McLellan Mrs Agnes, wid Malcolm
Carlton St Prim Meth Ch
Private grounds
23 Morison Hiram S, clerk
25 Kent Joseph
27 Bradshaw John, caretaker Parliament Buildings
Private grounds
37 Musson Miss Mary A
39 McHardy Forbes, of F. McHardy & Co
41 Hayes Alfred, plaster yard
45 Foulds Wm, carpenter
47 Stanley R J, painter
49 Shapter Jno T, of Shapter & Jeffrey
51 Castle Rev John H, D D, pastor Jarvis St Bap Ch
Vacant lot
65 Duffy James, hotelkeeper, side entrance
Here Church st. intersects.
69 Wordley Wm M, butcher
Here a lane intersects.
Hamilton Mrs, washerwoman, r
Connolly Thos, laborer, r
Heffren Morris, laborer, r
75 Harrington Edward, well and drain digger
77 Wilson Joseph, shoemaker
79 House building
Private grounds
89 Johnston Wm, painter
91 Robin James L, painter
Here Mutual st. ends.
93 Beard George T
Private grounds
Here Jarvis st. intersects,
St Andrew's Church, Rev G M Milligan, pastor
109 Miller Mrs Elizabeth, wid Capt John P
111 Burton Col Chas
113 Chapman Wm, commissnr Trust & Loan Co
Horticultural Gardens, A Watkins gardener
Here Sherbourne st. intersects.
Sherbourne St Meth Ch, side ent
Chamberlin Block, 1 to 8.
1 Paton George
2 Unoccupied
3 Chamberlin Chas, contractor
4 Unoccupied
5 Unoccupied
6 Unoccupied
7 Hagel N. F, of Hagel & Purves
8 Watson Geo H, of Watson & Haggart
Here Seaton st. ends.
181 Yale Henry B, of Sanford Yale & Co
183 Gowans John, of Gowans, Kent & Co
185 Unoccupied
187 Kanady Samuel C, of S C Kanady & Co
189 Rooney F, of N & F Rooney
191 Bache Henry T, grocer
193 Duffey Chas, butcher
195 White John E, M D
Here Ontario st. intersects.
Vacant lot
209 Hurd Mrs Louisa, wid Thos G
211 Bailey Jno C, civil engineer
Vacant lot
Here Berkeley st ends
Vacant lot
257 Houghton Steph, teamster
259 Unoccupied
Vacant lot
Here Parliament st. intersects.
Foster David, grocer side e
279 Trotter Robt H
Private grounds
309 Tyner Fredk, mail clerk
315 Pillow Mrs Jane, wid A
321 Nielson Hugh, Dominion Telegraph Co
323 Toy Samuel, butcher
Vacant lot
Here Pine st. intersects.
Carlton Terrace from 1 to 10.
1 Hagon Mrs Elizabeth, grocery
2 Nicholls John, of Rordan & Nicholls
3 Unoccupied
4 VanNorman Chas C, commercial traveller
5 Bentley Mrs Clarinda, wid James C
6 Fennell A H, com trav
7 Edgar Rev Jas, pastor Pr Meth Church

BRUCE & CO., 118 King St. W.—Photographic Portraits.

8 Stock Mrs Jane, w James
9 Unoccupied
10 Unoccupied
Here Gifford st. ends.
Vacant lot
Burgess Samuel F, clerk
East Park Terrace from 1 to 18.
18 McMahon Austin, trav
17 Steen C A, merchant
16 Fatt Henry P, clerk
15 Graham Robert, tailor
14 Green Mrs Mary, wid Theo
13 Best Thos M, bookkeeper
12 Unoccupied
11 Stark Wm, iron maker
10 McGregor John, bookkeeper
9 Stark James, foreman
8 Anthes Henry W, traveller
7 Jenkins Jas F T, M D
6 Unoccupied
5 Woodward Robt, of Woodward & Grant
3-4 Hill William B, jeweller
2 Poole Joseph, grocer
Here Sumach st. intersects.
Vacant lots

Catherine, from Peter bet. 124-128 going west, St. Andrew's ward.

NORTH SIDE.
Not built upon.

SOUTH SIDE.
Grimman Mrs Margaret, wid Robt, side ent
12 Sutherland Mrs Eliza, wid William
Sutherland David, printer
14 Fry Miss Ann
16 Eales Mrs Amelia, wid Walter
18 Clements Archibald, carpenter
20 McLean Thomes A, of McLean & Brother
McLean Arch G, of McLean & Brother

Cecil, from Beverley west to Spadina Avenue, St. Stephen's ward.

NORTH SIDE.
Vacant lots
Here Huron st. intersects.
Sherrilly J, side ent
Weatherstone Nicholas, of N Weatherstone & Co
Vacant lots

SOUTH SIDE.
Vacant lots
Unoccupied house
Here Huron st. intersects.
Ontario (The) Pump Co, Peck, Coleman & Brett, proprietors

Cecil West,
(see Halton.)

Cedar, from Shaw west to Dover Court Road, St. Stephen's ward.

NORTH SIDE.
Wallace Saml, M D
Percival L V, reporter
Trowern P T, engineer
Here Givens st. intersects.
Clery Mrs R, wid Chas
Vacant lot
Here Dundas st. intersects.
Smith Hy, side ent
Vacant lots
Here a lane intersects.
Wood Geo, stone mason
Edwards Edwin, laborer
Vacant lot
House unoccupied
Daniels M J, laborer
Curtain Jeremiah, laborer
Huggett Edwin, engineer
Buchanan James, laborer
Peacock John, laborer
Checkley Thos, laborer
Barnett D, stove mnfactr
Pendrich Rich, polisher
Vacant lot
Here a lane intersects.
Dempster J, side ent

SOUTH SIDE.
Smith Jas, milkman
Here a lane commences.
Givens st. School, J Anderson, head teacher
Here Givens st. intersects.
Rowell Jas, side ent
Vacant lot
Here Dundas st. intersects.
Vacant lots
Kane Patrick, laborer
Kennedy Patrick, cooper
Here a lane intersects.
McGreevy P F, lake capt
17 Bird Patrick, laborer
Neil Hy, shoemaker
Thwaites Joseph G R House unoccupied
31 Maddocks G, harness mkr
35 Fletcher Jas, jeweller
37 Lynch Patrick, lather
39 Checkley Edward, lather
45 Carroll Patrick, laborer
47 Kennedy Michael
53 Clifford Jesse, boiler mkr
57 Unoccupied
61 Earl Thomas, trunk maker and grocer
Here a lane ends.

Centre, from Osgoode, bet. 20-22, north to Avenue Lane, St. John's ward.

EAST SIDE.
5-7 Berthram David, grocer
Here Osgoode lane intersects.
9 Cameron W J, custom hse
11 Howard Mrs Mary, wid John
13 Power John, sailor
15 Carroll Wm, shoemaker
17 Sendell Cuthbert, fireman
Adams Chas, broommakr, r
19 Wardell Mrs R, wid Henry
Howard Jas, expressman
Gibbons Wm, papr hangr, r
Hall Jas, laborer, r
21 Bauldry Wm, brakeman G T R
25 Napier Miss Annie
27 Cartwright Geo, expressman
29 Ellison Robt, bricklayer
Neville John r
31 Simpson Francis G, shoemaker
33 Lone Mrs Mary, wid Ed
35 Williams Jno J, machinist
Howard Mrs Julia, wid Alex, r
Role Chas, bricklayer, r
37 Unoccupied
Flannigan Peter, laborer, r
Piggard Wm, plasterer, r
39 Wilson Geo, laborer
45 Elliott Wm, grocer
47 Etwell Elijah
47½ Unoccupied
49 Willard Wm, ship carptr
49½ Symington James, farmer
51 Robertson Wm, sawyer
53 Trinity Church, Episcopal

MURDOCH, ROBINS & Co., Insurance and General Agents.

55 McCague Jas, shoemaker
57 Zears Alex, cigarmaker
59 Hughes Wm
61 Warren Alex, sailor
63 Rice Geo, laborer
65 Knokes Geo, broommaker
67 Lundy Jas, laborer
69 O'Brien Patk, shoemaker
71 Armstrong Wm, laborer
Chapman Wm J, laborer, r
73 Scott ——, laborer
75 Speers Chas, laborer
77 Jury Mrs

Here Agnes st. intersects.

81 Glockling Robt, bookbindr
83 Muddiford John, shoemakr
85 Andrews Mrs
87 Dale Robt, laborer
89 Gore Geo W, bricklayer
91 George Chas, carpenter
93 Taylor Richd
95 Helm Jos, bricklayer
97 Conron Geo, shoemaker

Here Edward st. intersects.

99 Robinson Thos, side ent
105 Unoccupied

Here a lane ends.

109 Larkin Mrs A, wid Jno

Here Elm st. intersects.

125 Ruscher Jos, ornamental plasterer
127 Jones Mrs Mary, wid Wm
129 Rocamora Julian, paint manufacturer
131 Churchill Apollos, carpntr
Swinsbourne——, laborer, r
133 Thompson Wm, moulder
135 Watson John, clockmaker
Courtney Jas, laborer, r
Todd Mrs Jane, wid Thos, r
137 Budge Mrs Mary A, wid J
139 Corbett Chas, paper hangr
Woodmin John, carpenter
141 Thorogood Joseph, laborer
143 Hudson Danl, tailor
143½ Carter Richard
145 Gilley Wm, shoemaker
147 Richards John, barber
149 Virgo George, laborer
151 Legg Mrs
Rooney ——, porter r
153 Talbot Silas, laborer
155 Unoccupied
157 McGuigen William, shoemaker
159 Skippen Thos, broker
161 Edmunds Mrs Mary, wid Thomas
163 Black Jonathan, printer
165 Springer Wm, tailor
167 Kavanagh John, shoemaker
169 Robinson Robert, carriage builder
Merger John, cabinet maker r
171 Lamb Thos, butcher
Rich Wm, bootmaker r
173 Bates Jos, tailor
175-177 Robb Jas, grocer

Here Christopher st. intersects.

179 Dawson Mrs Mary, wid John, grocer
181 Logan Charles, tinsmith
183 Gross Mrs S, wid Benj
185 Anderson Mrs Sophia
Kelly John, laborer
187 Ferguson Thos, engraver
189 Rugg Mrs Maria
191 SimcoeRichard, laborer
Smith Thos, laborer r
193 Wallace Richd, laborer
Mansell John, moulder r
195 Baxter Dudley
197 McElvein Jas, laborer
199 Cottrell Jno, stonecutter
201 Leliott Saml, teamster
203 Jacobs Jas, plasterer
205 Spearman Mrs C, wid D
207 Rodgers Wm, tinsmith
209 Lucas Mrs C, wid Chas
211 Unoccupied
213 Peck Jno
215 McBride Robert, expressman
219 O'Neill Jos P, grocer
221 Gallagher Owen, laborer

WEST SIDE.

McFarland —, side ent

Here Osgoode lane intersects.

8 Dorsey Henry, clothes cleaner
10 Phillips Robert, whitewasher
McCauly Jno, shoemaker
14 Carter Chas, barber
18 Mann Jas, sailor
20 Thomas Mrs A, wid Rich, laundress
22 Kelly Mrs
24 Ruthven Hy, baker
24½ Finch Richd
26 Church Jos, shoemaker
28 Ryan Anthony
Colby Wm, laborer r
30 Vandzor Arthur, waiter
Stitt James, bricklayer r
32 Bertrum David, plasterer
Bertrum Mrs S A, wid W
34 Glackin John, grocer
36 Hawes Robt, polisher
38 Henry John, painter
40 Graham Chas, laborer
42 Unoccupied
44 Unoccupied
Kee Saml, blacksmith r
46 Cochrane Abram, driver T S Ry Co
Henright Michael, ship carpenter r
48 Harris O C
50 Dabney Hy, barber
52 Reeves Richd, baker
56 Fitzgerald Richard, bookkeeper
Mirneseckey Francis
58 Nicholls Hy, broker
60 Rowland Thos, carpenter
62 Woods Francis, laborer
64 Murphy —, laborer
66 Shipley Reuben, laborer
Wright Josh, machinist r
68 Unoccupied
70 Grey John, driver
72 Hill Geo, tailor
74 Murray Mich, laborer
76 Chamberlain Henry, shoemaker

Here Agnes st. intersects.

80 Gillespie Nath, tinsmith
82 Wilson John, shoemaker
84 McDonald Jas, compositor
86 Lawrence Wm, carpenter
88 Norris Wm, teamster
90 Norris Alex, laborer
92 McLean Duncan, carpenter

Here Edward st. intersects.

96 Cathers Geo, laborer
98 Unoccupied
102 Ward Henry C
104 Smith John, shoemaker
106 Hornshaw Geo, blacksmith
108 Brown Wm P, waiter
110 Mitchell John, plane maker
112 Noble Jas, laborer
114 Hackett John, school teacher
116 McCleary Jos, grocer

Here Elm st. intersects.

118 Stone Hy, side ent
120 Unoccupied
122 Ramsay Mark, book ruler
124 Kearney Richard, cabinet maker
128 Williams Mrs Frances
130 Duthie Robert, cooper
132 Symington Jas, teamster
Baker Fredk, laborer r
154 Belle Peter, marble polisher
Belle M
136 May Richard, carpenter
138 Carter Stephen, furniture broker
140 Sims Chas, brass finisher
142 Burns Wm, shoemaker

W. HEWITT & CO., Paints and Oils, 111 Yonge.

Horton Geo, laborer r
Unoccupied r
Anstey Fred, crimper r
144 Mahaffy Jas, boot cutter
Bartholomew Mrs Mary r
Thomas G, lamplighter, r
146 Wakefield C, shoemaker
148 Bennett Saml, teamster
152 Dineen John, sailor
154 Noyes Wm, grocer
156 Schmidt Ed, basket mkr
158 Kinney Mrs M, wid W
160 Curtiss Mrs E, wid Jas
162 Slike Chas, laborer
164 Hamilton Geo, shoemaker
166 Wood Moses, tailor
168 Wright Mrs —
170 Unoccupied
172 Burke John, laborer
174 McAdam Jno, instrument maker
176 Robinson John, grocer

Here Christopher st. intersects.

178 Daly Mrs A, wid A, grocer
180 Unoccupied
182 Kelly Jos, ship carpenter
Henderson A, laborer, r
184 Atkins Jno, shoemaker
186 Pascoe James, tailor
188 Duncan Robt, porter
190 Jameson Howard, driver, T S Ry Co
192 Fearnley Joseph, porter
194 Terry Jas, blacksmith
196 Ashby Chas, cutter
198 Humphrey V C, undertakr
200 Waters J, whitewasher
202 Unoccupied
206 McDonald Mrs
208 Grant Perry, carpenter
210 Stayner W, brick maker
212 Unoccupied
218 Madran Leon, laborer

Chapel, from St. Joseph (Cloverhill) north to North, St. John's ward.

Hutchins Wm, steward

Charles, from Yonge bet. 651-659 east to Jarvis, St. James' ward.

NORTH SIDE.

2 Macerten Mrs B, side ent
8 Morris Thos, laborer
10 Unoccupied
Charles street Presbyterian Church, Rev R D Fraser, pastor
26 Roal Mrs Isabella, wid J
32 Northcote Charles
34 Bostwick George G
36 Roaf J R, of Roaf & Roaf
38 Evans Henry W, insurance inspector
40 Morton Thomas
Morton Wm N, clerk
Morton Chas L, tailor
42 Post Albert A, architect
44 Miller Albert A, commercial traveller
Miller M H, com traveller
40 Philbrick Cornelius J, M D
48 Boulton Mrs Caroline, wid Somerville
50 Mearns Alex, gardener
58 Gagen George J
Haldan Bernard, side ent

Here Church st. intersects.

70 Fitch Geo, milkman
74 Carroll Nicholas, laborer
76 Sharp Wm, carpenter
78 Checkley Rev W F, curate St Paul's Church
80 Klinck John W, builder
84 Webb Benj, cook
90 Matthews Henry J, of H J Matthews & Bro
92 Chapman George, of Chapman & Sons
96 Walker Mrs Adelaide, wid Jos, school teacher
104 Kiely Geo W, side ent

SOUTH SIDE.

7 Skirrow James L, piano and organ dealer
9 Donnelly John, commercial traveller
11 Johnson Wm, messenger Parliament buildings
13 Donnelly Mrs Helen, wid William
15 Bentley Thompson R, printer
17 Barton Robt A, broker
19 Gamble George
23 Gibbs Malcolm, dry goods
29 Cassels Walter G, of Campbell & Cassels
35 Eves James, confectioner
37 Ledyard Thos T
39 Joselin Edward J, of Tackaberry, Joselin & Co
41 Potter Chas, optician
43 Alexander David W, manager
47 Macdonald Daniel, commercial traveller
49 Northcote Richard
51 Jewell Frederick, of Jewell & Dennis
53 Wood Thomas R, insurance agent

Here a lane commences.
Here Church st. intersects.
Here a lane ends.

77 McMichael J W, music teacher
79 Cathron Robert R, accountant
81 Unoccupied
83 Oates Mrs Mary, wid George F
85 Kerr Dawson, traveller
87 Dickson William K, bank teller
89 Macdougall Alfd, barrister
91 Fitzgerald William, barrister
93 Beswetherick Sefus R, commercial traveller
95 Banks —
Vacant lot
97 Macdonald Jas H, of Rose, Macdonold & Merritt
99 Ellis Wm, M D

Here a lane commences.

Unoccupied, side ent

Charles East, from Yonge.

(See Charles.)

Charles East, from Huntley.

(See Linden.)

Charles West.

(See High.)

Charlotte, from King West, bet. 308-326 north to Adelaide West, St. Andrew's ward.

EAST SIDE.

Shedden Co stables

Here a lane commences.

11 Gray John, agent Shedden Co
13 Lalor Thos, senr, of Thos Lalor & Son
Lalor Bartholomew, of Thos Lalor & Son
15 Daviss Joseph, dentist
17 Walsh Lewis, clerk

CANADA LIFE ASSURANCE CO'Y, Office 46 King St. W.

19 Bennett John O, clerk P O dept
21 Cooper B, inspector
23 Locke R A, collector
Vacant lots

WEST SIDE.

Fox & Co, sash and door factory, main entrance on King

Here Balsam st. commences.

24 Elwood Thos, supt Dom Tel Co
26 Munshaw Mrs Mary Ann
28 Unoccupied
Clements Geo B, contractor

---

herry, from the bay, n to South Park st., St. Lawrence ward.

ST SIDE.

T R coal department

Here Mill st. intersects.

Booth Robert, butcher
Stewart William, laborer
McFayden Duncan, confectioner
McFayden John, laborer
Vacant lot
Gilman Wm, laborer
Jackman Capt F, steamer "Watertown"
Jackman Wm H, lake capt
Palace Street School, G R Powell, head teacher

re Front st. East intersects.

Draper William, hotel, side entrance
Fitzhenry Mrs M A, wid William
McDonald Daniel, baker
Bonner Mrs Susan, wid W
Jacobs Thos, shoemaker
Moore Richard, blacksmith
Whitwam Wm, laborer
Woods John, laborer
Smith Edward, laborer
Stanley Edward, laborer
Kingsley Thomas, laborer

re Market st. intersects.

Eastern Cattle Market, J Dunn, caretaker and weighmaster

SIDE.

T R cattle yard

ere Mill st. intersects.

Vacant lots
McGirl Thomas, plasterer
Flint Robert, builder
54 Peach Henry, laborer
56 Flint Robt, carpenter shop
Vacant lots

Here Front st. East intersects.

St Lawrence Car Wheel Foundry
88 Stein Philip, cooper
90 Sirman Richard, laborer
92 Unoccupied
94 Lane Mrs Mary A, wid C
Beales George T, laborer
96 Parker Mrs Ellen, wid Jos
98 Unoccupied
100 Hulme Mrs Harriet, wid Geo, provisions

Chestnut, from Queen West, bet. 114 and Osgoode Hall, north to Avenue Lane, St. John's ward.

EAST SIDE.

3 Mackinson Geo, side ent
7-9 Hick W H, shoemaker
11 Bean Stephen, traveller
15 Meredith Wm, printer
17 Meredith Hy, shoemaker
19 Middleton Wm, caretaker
Middleton Alex, clerk P O
21 Whitecombe Wm, chair caner
2 3 Butler Mrs Julia, washerwoman
25 Harrison Jas, carter
Hillock & Kent lumber yd

Here Albert st. ends.

37-39 Michie Wm, side ent
41 Imbert Julian, cook
43 Cochran Alex, clerk
43 Burns Wm, printer
45 Gee Thos, engineer
47 Jackson John, moulder
51 Girvin Geo, polisher
53 Johnson Mrs
55-57 Campbell Jas, coal & wd

Here Louisa st. intersects.

59-61 Spence Wm, grocer
63 Lougheed Wm, carpenter
65 Brown Arch, plasterer
67 Woods Richd, laborer
69 Wrethdam Wm, painter
71 Pearcy Wm, painter
73 Neil Joseph, carter
73½ Wardrobe Wm, bootmaker
75 Scott Jas, stonecutter
75½ Goodwin Wm, laborer
Terry John, laborer
77 Leandor Wm H, last mkr
79 Girvin Mrs Mary, wid Jas
81 Brown Francis, dry goods, wholesale and retail
83 Townley Saml, painter
85 McDonald Jas, carpenter
87 Spain Chas, clerk
Dow Michael, laborer, r
O'Brien Mrs, wid R, r
89 McKee Mrs M, wid Alex
91 Hickey Jas, blacksmith
93 McKee Robt, mason
95 Cavanagh Pat, stonemason
Buckingham Dav, laborer, r
Jones Francis, laborer, r
Webb Mrs Mary, r
97 Gamble Joshua, engineer
99 Guinet Victor, sawyer
101 Brown Mrs Matilda, wid William
103 Parker John, plumber
105 Durnan Thos, salesman
Mission Church
113 Greenwood Geo W, conductor T S Ry Co
115 Humphreys Henry K, conductor G T R
Strain Jos, coal and wood

Here Agnes st. intersects.

121 Marks Robt, grocer, side e
123 Rock Saml, carpenter
125 Farley John, laborer
127 Springer Wm, tailor
129 Ames John, shoemaker
Houses building
135 Plenderleith John, builder
137 Dancy Wm, butcher

Here Edward st. intersects.

139 Johnston Alex, hotelkeepr
141 Silver Mrs Ann, wid John
143 McCrea Wm, carpenter
House of Industry

Here Elm st. intersects.

159-161 Danforth Jas, hotelkpr
163 Allan Mrs ——
165 Jameson Jos, stonecutter
167 Grimason Jos, carpenter
Marrow Mrs, wid Jas
169 Sheward Thomas, printer
171 Edgar Mrs Peter
Banks Jos, musician
McDonald Mrs Agnes
173 Goddard Fred, salesman
175 Toole John, carpenter
177 Quortus Mrs Eliza, wid John
Elizabeth St School
Grace Church
189 McBride Jno, fruit dealer
191 Haydon John
197 Rathwell John, brakeman G T R
Prideaux Jno, carpenter r
Dymond Mrs r
199 Gurrick Thos, bricklayer
201 Williams Thos, tailor

J. BRUCE & CO., Photographers, 118 King Street West

203 Harris Mrs Mary, wid John
205 Sparks Albert, shoemaker
207 Stitt Wm, wood dealer
209 Maloney Jas, laborer
211 Chadd Richard, clerk P O
213 Currie Edward, leather merchant
215 Smith Chas, builder
217 Henderson Andrew, clerk

Here Hayter st. intersects.

221 Toliver R, laborer
223 Baker John, grocer
225 Unoccupied
227 Baker John, laborer
229 Smith —, waiter
231 Jones Hy, painter
233 Crawford William, bricklayer
235 Unoccupied
237 Smith James, marble polisher
239 Mason Albert, carpenter
241 Armitage Robert, stonecutter
243 Hodkinson John, housekeeper P O
245 Marcicuno Dominic, musician
247 Milloy Miles, sailor
Oridon James, carpenter r
251 Cooper Henry, timekeeper

WEST SIDE.

Osgoode Hall grounds

Here Osgoode st. commences.

50 Cowan George, laborer

Here Osgoode lane commences.

52 Lockhart Miss —
54 Jewell John H, saddler
56 Gill Richd, drover
58 Switzer E, confectioner
60 Brown Francis, T P Force
62 Blake Charles
64 Perry Lewis, coachman
66 Halford Allan, actor
68 Unoccupied
72 Valor Mrs Jane
74 Rodgers Jno, laborer
76 Rafferty Wm, laborer
78 Banks Jos, shoemaker
82 Hale Jerome, carpenter
84 Unoccupied
86 Leech Henry, printer
88 Currie Mich, shoemaker
90 Reddan William, excise officer
British Methodist Episcopal Church
96-98 Unoccupied
100 Rule Chas, bricklayer
102 Jones Henry, house broker
104 Wardell Isaac, house mover
104½ Heatley —, tinsmith
106 Natt Fredk, plumber
108 Unoccupied
110 Smith Alex, plasterer
112 Glionna F, musician r
Clarke Robert
114 May —, baker
116 Runey Jas, teamster
118 Unoccupied
120 Bowen Fredk, grocer

Here Agnes st. intersects.

122 O'Reilly Jas, tailor
128 Kemp Thos, shoemaker
Fair Jno, shoemaker r
Herbert Thos, laborer r
Willis Louis, shoemaker r
130 Mitchell Jas, carter
130½ Murphy Thos, laborer
134 Unoccupied

Here Edward st. intersects.

Jones Bros, coal and wood yard
142 Woods Miss Emma

Here a lane begins.

144 Hill Wm, tailor
146 Gibbs Wm, painter
154 Thornton James, marble cutter

Here Elm st. intersects.

154½ Mullen Andrew, side ent
156 Creighton Jas, fireman
158 Page Chas, whitewasher
160 Foster Mrs Mary
Griffiths Rev Wm Howard, pastor Wesleyan Methodist church, Richmond st
162 Carroll Chas, laborer
164 Robertson John, carter
166 Peacey Chas H, porter
168 Loman Chas, blacksmith
170 Shortly Mrs Annie, wid John
172 Johnston Joshua, weather guards
172½ Prattis John, shoemaker
174 Le Vallee Samuel H, bookkeeper
Le Vallee Thos, grocer
176 McCrealy Alex, painter
178 Unoccupied
182 Smith Mrs M C
Adler Joseph, T P Force
184 Milligan Gilbert, carpenter
Sampson Thomas, sexton Cooke's Church, r
186 Coulter Jos, cabinet maker
188 Patterson James
190 Unoccupied
192 McGowan Samuel, w... foreman
194 Goddard Philip, upholsterer
196 Hay James
198 Erskine Thomas, plumb...
198½ Brown Francis
200 Stokes Alfred, baker
202 Shellebeer Rich, seedsm...
Hall-painter, r
Moore Alex, tailor, r
204 Linke Edward, upholste...
206 Robins Saml, bookkee...
208 Sampson Alexander, ...
Morrison, Wells & C...
don

Here Christopher st. comme...

210 Sanderson John, grocer
214 Farell James
216 Demale John, pict... framer
218 Storey ——
220 Gibbons John, laborer
222 Callister Eli, traveller
224 Malone Mrs Julia, w...
226 Gillespie John, gardene...
228 Burns Miss Susan
230 Fitzgibbons Mrs Mary ...
Bailey John T, barber
232 Carberry Kennedy, gr...
234 Berry Mrs P C
236 Whitley James, garde...
238 Coburn Geo, shoemake...
240 Jose Joseph H, sr, ca...
242 Adams Joseph, shoem...
244 Richardson Geo, labor...
246 Harris William, waite...

Christopher, from C... nut bet. 204-210 we... University, St. Jo... ward.

NORTH SIDE.

2 Sanderson John, g... side ent
6 O'Connor Stephn, pla...
10 Wright William, carp...

Here Centre st. intersec...

20 Daley Mrs A, side en...
26 Ruthven Hy, confec...
28 McCaffrey John, coa...
30 Brown John, blacksm...

SOUTH SIDE.

Sampson David, side ...
11 Gall Henry, cook
13 Mann Alfred
15 Archeson Matthew, ...
maker
17 Robb James, groce...
ent

MURDOCH, ROBINS & Co. have English and American Ag...

Here Centre st. intersects.
27 Grey Robert
29 Smith George, tobacconist

Church, from Esplanade east, north to Bloor East, St. Lawrence and St. James' wards.

EAST SIDE.
1 Timon Andrew, hotel, side ent
3 Lennon William, laborer
5 Dunn Daniel, blacksmith
7 Unoccupied
11 Strange Geo W, leather
13 Knowlton W H, produce
15 Cramp, Torrances & Co, side ent
Here Front st. east intersects.
21 McCuaig & McKay, side ent
23 Ryan William, produce & commission merchant
Ontario Chambers.
Weatherston N & Co, produce and com merchants
Here Mark lane commences.
Monteith Wm, com merchant
Unoccupied
Ramsay W J & Co, wholesale grocers
Here Colborne st. intersects.
Gilburn, Bentley & Pearson, wholesale dealers in patent medicines, &c
Hills Fred, hardware and metal broker and railway supplies
Pratt Robert, commission merchant
Thompson Robt, provision and commission mercht
Mark lane commences.
Unoccupied
Bevins John, barrister
Ferguson D C, photographic artist
King st. East intersects.
St. James' Cathedral
St. James' School-house
Adelaide st. East intersects.
Mechanics' Institute, John Davy, secretary
Upton & Galt, barristers, attorneys, &c
Wilmott James B, L D S, dentist
81 Smith Mrs J, coffee room
83 Unoccupied
85 Unoccupied
87 Rooney J & Son, flour and feed
Here Lombard st. intersects.
89 Malcolm W B, plumber & gas-fitter
91 Barber H, grocer
93 Thompson Edward, grocer
95 O'Connor M, house and sign painter
97 Sears Robert, jr, house furnishings
99 St German John, grocer
101 Marshall John S, baker & confectioner
103 Babcock William, bdg hse
105 Macdonald Peter, grocer
Here Richmond st. East intersects.
107-109 Zimmerman Richard, M D, L R C P, Eng
Here a lane commences.
111 Stowe Emily H, M D
Stowe John, L D S
117 Taylor Mrs, bdg hse
Here Queen st. East intersects.
119 Cassidy John J, MB, MD
121 Morrison Wm C, jeweller
123 Greenlees Alex, MD, physician and surgeon
125 Stuttaford Andrew, deputy city registrar
Stuttaford Madam Charlotte, music teacher
127 Troutman James J, L D S, surgeon dentist
129 Unoccupied
131 Dossor Richard, chimney inspector
133 Mulholland John
135 Laving J P, tailor and bdg house
137 Segsworth John, of J Segsworth & Co
139 Rankin Mrs Isabella
141 Lillie Mrs Ann, bdg hse
143 Crawford Andrew, of Crawford & Smith
145 Unoccupied
147 Ryder Isaiah, MD
149 White Geo K, carpenter
151 Brodie Saml, PLS
153 Marlow Mrs Jane, wid T
157 Mead Joseph H
Here Shuter st. intersects.
163-165 Royal George Saloon, J Elliott, propr
167 Campbell Paul, clerk
169 Clapp J C, M D
171 Unoccupied
173 Bridge Henry D
175 Kerr Geo G, stair builder
177 Kirby Mrs Alice, wid T
179 Douglass Mrs A, bdg hse
181 Douglas Mrs S M, wid D
183 Thorner Wm H, dentist
185 Arthurs Wm, of Wm Arthurs & Co
187 Fagan Jas, japanner
189 Titus Jas H, sailor
191 Taylor Geo F, printer
Taylor Mrs Geo F, dressmaker
193 Sambell Alfred
195 Patterson Geo, grocer
197 Tilley Chas, shoemaker
199 Forbes Mrs M, wid John
201 Saulter Mrs Mary, wid Jas
Saulter Joseph, builder
203 Oliphant S David, MD
205 Archibald Cornelius P, bookkeeper
207 Mitchell Edward, cabinet maker
Hamilton William, music teacher
209 Gowan Samuel, farmer
211 Mossman James, grocer
Here Crookshank st. intersects.
219 Jones Edward C, barrister
221 Unoccupied
223 Savory Wm, butcher
225 Daw Joseph, clerk
227 Pigott Wm, painter
Pigott Mrs Ruth, straw milliner
229 Marx Mrs Annie, wid Frs
Marx Geo, cigarmaker
231 O'Neil Patrick
233 Kerr John, grocer
235 Baker Mrs Jane, wid Robt
237 Ross Mrs Jane, wid Adam
239 Quinn Mrs Ann
241 Cashman Michael, mail clerk
243 Parkinson Mrs L A
Reach Charles, clerk
245 Harris William T, general store
249 Duggan John, grocer
257 Scales Joab, of Joab Scales & Co
Here Gould st. intersects.
259 Charlton Thos, grocer
261 Hans Mrs Clara, wid J, dressmaker
263 Saulter R, of R & W Saulter
Saulter W, of R & W Saulter
265 Schaeffer Francis, cigar maker
267 Nolan Patk, furniture dlr
Humphreys Miss

W. HEWITT & CO., Builders' Hardware, 111 Yonge.

269 Hornby F, druggist
271 Dean Mrs Selina, bdg hse
273 Watkins Lloyd N, teacher
275 Smith Mrs Emma, wid H, dressmaker
277 Carey Mrs Martha A
279 Waterson Wm, clerk
281 Unoccupied
283 Stanbury Jas, com mercht
285 Keterson Joseph
289 Rogers Mrs J N, wid J
Scadding E A, ins agent
293 Rogers J H, hatter
297 Culverwell J T, com agent
299 Walker John, tax collector
301 Canniff Wm, M D
303 Fulton John, M D, MRCS Eng, LRCP London
305 Beaty Jas, Q C, of Beaty, Hamilton & Cassels

Here Gerrard st. intersects.

Graham J E, M D, side ent
317 Percival John, waiter
321 McAdams Hugh, of H McAdams & Co
325 Kayes Jas M, carpenter
327 Bee David, baker

Here McGill st. intersects.

329 Shields Patrick
331 Pickard Wm, cooper
333 Ridler Mrs Sarah, wid M
335 McConkey John & Sons, grocers
337 Farrell Wm, butcher
339 McDonald John, grocer

Here Anne st. intersects.

Mills Robert
341 Matheson Miss Bella
343 Bradley George, teacher
345 Playter Edward, M D
347 Gould Thos E, bookkeeper
349-351 Wordley W M, butcher

Here Carlton st. intersects.

Richards S, side ent

Here Wood st. intersects.

375 St Croix W, builder
377 Hedley Jas, ed *Monetary Times*
379 Unoccupied
381 Burnham Geo A, mail clerk
383 Roberts —
385 Buckham Miss Jane
387 Heron Mrs Emma, wid Charles
Church st School

Here Alexander st. intersects.

401 Smith Mrs Ann, wid J T
403 Holland Ralph B, manufacturers' agent
405 Parker Thos Y, builder
407 Davison Rev John
409 Ruse Joshua C, commercial traveller
411 Ross Walter M, taxing officer Court Chancery
413 Taylor Alfred, of W Taylor & Son
415 Daniel John, clerk
417 Martin L, police constable
419 Lover Wm, com traveller
421 Wright William, clerk
423 Hornshaw W, blacksmith

Here Maitland st. intersects.

425 Scott John H, contractor
427 Whatmough Chas T, hardware
429 Jaques Mrs E, wid Hy
431 Dolmage T, shoe merchant
433 Watson Archer G, clerk
435 Clark Miss Mary M, dressmaker
437 Giles James, hackman
Vacant lot
441 Dixon William, carriage builder

Here Wellesley st. intersects.

Vacant lot
471 Ross John, florist
475 Snarr Mrs E, wid John
Snarr George, of J Snarr's Sons
481 Smith Henry, salesman
Bell ——, coachman, r
483 Mason Thos, salesman
489 Bronsdon Joshua L, of J L Bronsdon & Co

Here Gloucester st. intersects.

McCord A T, side ent
503 Scarth W B, of Scarth, Cochrane & Co
505 Duncan-Clark S C, of S C Duncan-Clark & Co

Here Isabella st. intersects.

517 James Robert
519 Unoccupied
521 Bradley Geo B, reporter
523 James Silas C E, P L S
525 McQuilkin Samuel, tutor
527 Storey James
Loudon John S, bank clerk
Vacant lot
533 Clark Jacob, of Lake & Clark
535 Perry Mrs S B, wid Ed

Here Charles st. intersects.

551 Paterson Peter
555 Archer George, accountant
557 Hardy James F, musician
559 Ross James, florist
561 Winter Hy, printer
565 McDonald James, laborer

WEST SIDE.

Cowan R L, roofing matl
4 Jackman Capt F, ship bkr
8½ Rodgers Geo, sr, cutler, machinist, and millstone manufacturer
8 Woodhouse Hy, blksmith
Woodhouse Geo, shoemak
10 Gedd Jas, collector
12-14 Bowes A & Co, genera warehousemen
Winans & Co, com mercha
Close P G & Co, side ent

Here Front st. East intersects

Close Alex J B, com mer

Here Wellington st. East ends

Bank of Toronto, side en
20 Foreman Jas, caretake Bank of Toronto
22-26 *Queen City Fire In Buildings*
Roaf & Roaf, barristers
Blake John A, barrister
Mowat, Maclennan & Dou ney, barristers
Howland W P & Co, co merchants
Gulf Port Steamship C W H Howland, agent
Howland H S millowner
Howland P & F A, mille
Dominion Line of Steamer W H Howland, agent
Queen City Fire Ins C Scott & Walmsley, ag
Anchor Marine Ins C Scott & Walmsley, ag
The Canadian Lloyd Scott & Walmsley, ag
The National Fire Ins C Scott & Walmsley, ag
Canada Fire & Marine Co, Scott & Walmsl agents
28 Western Assurance Co Haldan, mang direct Fred G C Lovelace, s

Here Colborne st. intersects

30-36 *Bon Accord Building*
30 Coffee L & Co, produce merchants
32 Brown & Co, wine mer
1-2 Chase Bros & Bowm seedsmen
3-4 Merchants' Despat Trans Co, Jno Burt,
5 Young Jas, grain&pro
6 Wright Fred, solicitor
7 Defoe Danl M, barrist
8 Morgan Hy, com mer
9 Gill Wm, engineer, &

INSURE IN THE CANADA LIFE.

10-11-15 Elliott John
Elliott Gilbert
12-13-14 French Consulate, W J Macdonell, consul
Scott Wm, caretaker
London and Ontario Investment Co (limited), A M Cosby, manager
Woodbridge T & Co, sadlry, hardware
Re-building

Here King st. East intersects.

Farthing John, general agt for electric pen & press
St James' Buildings
Cross J F, barrister
Thomas Geo, issuer of marriage licenses
4-5 Fitzgeraid & Arnoldi, barristers
Steele Wm H, solicitor
8-9-10 Cameron, McMichael & Hoskin, barsters
Elkin A, book agent
Brydon John, law office
14-15 School of Dentistry, Dr Teskey, registrar
17-18 Unoccupied
Parkinson Miss E, caretaker
Nurse Edward, tailor
Unoccupied
Vance Jas J, barrister
McAdams H & Co, stationers, etc
Unoccupied

Here Court st. ends.

Freehold Loan and Savings Co, Charles Robertson, manager
Macdonald John
Equitable Life Assurance Society of the U S, Geo B Holland, manager
Metropolitan Life Insurance Co of New York, F A Moore, manager
Smith, Kingstone & Brough, barristers
Stokes Jos, solicitor, etc
Murray Geo, barrister
Galbraith Geo H, solicitor
Monetary Times and Trade Review, Ed Trout, business manager
Hunt & Todd, printers
Hinson, O'Brien & Lizard, barristers
Western Canada Loan and Savings Co, W S Lee, manager
Ontario Savings Bank, Jas Mason, manager

74 O'Donohoe John, barrister
Wickens Saml, solicitor
Barry Thos, solicitor
Old St Andrew's church

Here Adelaide st. intersects.

88 Witkowski Louis, merchant tailor
Vacant lot
94 Frank Albert, tobacconist
96 Randall John W, pork, poultry, etc
98 O'Brien Mrs M, grocery
100-102 Gullett Fred B, marble and granite works

Here Lombard st. intersects.

104-106 Kingston House, Geo A Heward, propr
108 Schell Erasmus, grocery and provisions
112 Grundler Mrs Hannah, wid Gottlieb, butcher
Schaeffer John R, butcher
114 Robson Mrs Geo, bdg hse
118 McEvoy Mrs Margaret, wid Henry, tavern

Here Richmond st. intersects.

120 Coady Mrs Edward
Gannon John

Here a lane intersects.

126 Lankin Robert, fruit and confectionery
128 Tapsfield Wm G, butcher
Loughman John, laborer
130 McNichol Archibald B, stationery
132 Teskey Dr L, dentist
The Adams Laundry, Thomas E Krcrouse, propr
Mitchell Chas A, chemist and druggist

Here Queen st. intersects.

Metropolitan church

Here Shuter st. intersects.

St Michael's Cathedral
St Michael's Palace, Most Rev John J Lynch, Archbishop
204 Stirling Andrew F A, foreman
206 Woodhouse Joseph
208 Noden Miss Margaret, bdg hse
210 Lanning Chas, dry goods
212 Minor U W, jeweller
214 Unoccupied
216 Bobbett Mrs E, bdg house
218 Ross Mrs J, bdg house
220 Charlesworth John, agent
222 Seath John, plumber and gas fitter
224 Funston John J, grocer

Here Crookshank st intersects.

226 Beard Joshua G
228 Gray Mrs J, wid Hugh
230 Clark George, sexton
232 Carmichael Alexander R, accountant
234 Rockhill Charles P, druggist
236 Adams Fred, clerk
238 Horswell John H, clerk
240 Sheppard Henry, clerk
242 Murray Mrs Maria, wid John
244 Rankin James, printer
246 Archer Edward, constable
248 McBride Miss Sarah
McBride Miss Mary Jane
250 McKay Miss Margaret, bdg hse
252 Scott Walter M, printer
254 Dick Miss Mary W, dressmaker
256 Fraser John, builder
Fraser Robt L, barrister
258 Manchee Ernest, clerk
260 Blackey Peter, clerk
262 Birch Mrs M, wid Wm
264 Foley Mrs Margaret, wid Daniel
266 Lawder Jas T, artist and draughtsman
268 Unoccupied
270 Kilfedder Miss Margaret, dressmaker
272 Williams Mrs E, wid R
274 Timmon Miss Georgina,
278 McGee Mrs R, wid John

Here Gould st. intersects.

Model School
McCallum Robt, engineer

Here Gerrard st. East intersects.

334 Fisher Alfred, expressman
336 Ruf Vincent, shoemaker
338 Imker Wm, shoemaker
340 Bywater Wm, carpenter
342 Cridge Miss Maria A
Nasmith Miss Jessie
344 Shaw Mrs Jane, wid Jas
Shaw James, clerk
346 Campbell Mrs Christina, wid Roderick

Here McGill st. intersects.

348 Lennox Edwd J, grocer
352 Lennox S, coal and wood office
354 Davies Cornelius, painter
356 Lennox —, coal and w yard
358 Murphy Mrs Julia, wid Jno
360 Grierson Geo, grocer

Here Anne st. intersects.

362 Coleman Mrs Catherine, wid Richard

J. BRUCE & CO., Photographers, for Children's Pictures.

364 Birchall Thos S, mail clerk
366 Paton James W, paint and oil merchant
368 Sheraton Rev Jas P, B A, principal P E D S
370 Fensom John, machinist
374 Duffy's hotel, James Duffy proprietor

Here Carlton st. intersects.

376 Nurse Richard, groceries and liquors
380 Monteith Rev Robt
382 Walker Mrs Eliz, wid H
384 McKenzie Alex, clerk
386 Park Wm S, cabinetmaker
Park Mrs Ruth A, dress and mantle maker
388 York Winifred, MD, agent Atlantic M Life Ins Co
390 Petry George C
392 Cull Thos, lumber mercht
394 Pike Capt Thos W R, R N
396 Unoccupied
Henderson Jas, builder, r
398 Ferguson Archibald
400 Thompson Robt, com mer

Here Wood st. intersects.

402 Tilley L Arthur, clerk
404-406 Northern Congregat'l Church, Rev J A R Dickson pastor
412 Howard John, druggist
414 Johnstone Thos C, of Bull & Johnstone
416 Page Charles J, of Page & Sons

Here Alexander st. intersects.

420 Taylor Mrs Emilia, wid James
422 Harcourt George, tailor
426 Mitchell Wm, druggist
428 How Mrs Catharine J, wid Thomas F
430 Butler Wilkin B, land agt
432 Holmested Arthur, clerk of record and writs, Osgoode Hall
434 Damp John, builder
436 McLeish Wm, of McLeish & Co
438 Unoccupied
440 Bonnalie John, customs officer

Here Maitland st. intersects.

Vacant lots

Here Wellesley st. intersects.

Vacant lot
Unoccupied house
Unoccupied house
Unoccupied house
498 Burfoot George, carpenter
502 Murray Chas, bookkeeper
504 Morse Chas A, coal and wood merchant
506 Macdonald Jno K, County treasurer and managing director Confederation Life Association

Here Gloucester st. intersects.

Evans John, of Walker, Evans & Co

Here Isabella st. intersects.

Vacant lots
550 Gamble Thos A
552 Foster Wm A, of Foster, McWilliams & Clarke
554 Gamble N Allan
556 Dempster John, of Briggs & Dempster
558 Armour Mrs Mary, wid J
560 White Henry D, com trav
562 Wilson Alfd, civil engineer

Here Charles st. intersects

568 Haldan Bernard, managing direc West'n Ass'nce Co
570-572 Unoccupied
Nursery garden

Here Hayden st. ends.

584 Revell Wm, draughtsman
Morphy H B, side ent

Clare, from Richmond east bet. 46-48 north to Queen east, St. James' ward.

EAST SIDE.

Registry office for County of York, J Ridout registrar
10 Bain Norman, carpenter
12 Farran P, whitewasher

WEST SIDE.

5 Unoccupied
7 Forbes William, builder

Claremont, late Bishop, from Queen West bet. 648-650 north to Conway, St. Stephen's ward.

EAST SIDE.

1 Lee Wm A, insurance agt
7 Unoccupied
9 Bradley Oliver
13 Currie William, teamster
15 Bourke James A, painter

Here Wilton st. intersects.

17 McKnight Danl, laborer
19 McCormack M, brakeman
21 Muirhead Geo, finisher
23 Johnston —
25 Corbitt Patrick, machin
27 Burton George, laborer
29 Ellison William H, pol man
31 Bannister Thos, carpe
33 Dubay Clemon
35 Lambrick Wm, grocer

Here Herbert st. intersects

37 Dillon William, labore
39 Dogherty Peter
41 Hurd William, laborer
43 Rogers Charles, laborer
45 Field George, laborer
49 Cahill Patrick, laborer
53 Crowley Timothy, lab

Here a lane intersects.

55 Garton William, machi
Davis William, machin
59 McCann James, pens
Store unoccupied
67 Taylor John, carpente
69 Unoccupied
71 Will John, pensioner
73 Smith James, laborer
77 Gregory Arthur, carpe
Vacant lot
91 Murphy James, plaste
93 Bell Frederick, brickl
95 Coloton Dennis, labor

Here a lane intersects

97 Foster Thomas, shoem
101 Foster William, labor
103 Warde John, laborer
117 Stains Henry, blacks
119 Hornby Jeffery, pen
121 Gordon Mrs C, wid G
127 Halt William T, labo
131 McDonough Philip, la
137 McDonough Mrs S, V
Private grounds
House unoccupied

Here a lane intersects

Vacant lots.
185 Black Henry, plaste
189 Robertson Mrs C, wi
191 Unoccupied
193 Davy Robert, tailor
195 Ludford Edw, expre

Here a lane ends

197 Coulter Henry, farm
Vacant lot

WEST SIDE.

Western Hotel, sid
6 Kerr Thomas, engin
8 Unoccupied
12 Tutby Frederick, la
14 Johnston Wm H, la
16 Beatty Adam, groc

Here Wilton st. inter

MURDOCH, ROBINS & Co., Corner Scott and Front Sts

Muirhead Geo, finisher
Johnston —
Corbitt Patrick, machin
Burton George, laborer
Ellison William H, pol
man
Bannister Thos, carpen
Dubay Clemon
Lambrick Wm, grocer
ere Herbert st. intersects.
Dillon William, labore
Hogherty Peter
Hurd William, labore
Rogers Charles, labore
Field George, laborer
Cahill Patrick, labore
Crowley Timothy, lab
Here a lane intersects.
Garton William, machi
Davis William, machin
McCann James, pens
Store unoccupied
Taylor John, carpente
Unoccupied
Will John, pensioner
Smith James, laborer
Gregory Arthur, carpe
Vacant lot
Murphy James, plaste
Bell Frederick, bricki
Coloton Dennis, labo
Here a lane intersects.
Foster Thomas, shoem
Foster William, labo
Warde John, laborer
Stains Henry, blacks
Hornby Jeffery, pen
Gordon Mrs C, wid
Halt William T, labo
McDonough Philip, l
McDonough Mrs S,
Private grounds
House unoccupied
Here a lane intersects.
Vacant lots.
Black Henry, plaste
Robertson Mrs C, wi
Unoccupied
Davy Robert, tailor
Ludford Edw, expos
Here a lane ends.
Coulter Henry, farm
Vacant lot
WEST SIDE.
Western Hotel, sid
Kerr Thomas, engin
Unoccupied
Tutby Frederick, la
Johnston Wm H, la
Beatty Adam, groc
Here Wilton st. inter

Allen James, grocer
Gordon John, com trav
Boudro Abraham, laborer
Harrison Robert, laborer
Unoccupied
Heyward Fredk H, waiter
Belmore John, laborer
Hooper James, laborer
Mullaney John, laborer
Here Herbert st. intersects.
McAvay Jas, laborer
Vacant lots
Lee Mrs Rosanna, wid J
Vacant lot
Ross David
Vacant lot
Plummer Wm H, machinist
Hall Charles, laborer
Johnston Ernest, carpenter
Deggan Mrs Margt, wid E
McBride Mrs Jane, wid, r
Robinson Jas, laborer
Chessell Geo, painter
Vieugels H B, r
Here a lane intersects.
Lamm Wm, laborer
Shiels Jas, wood dealer
Watson David, harness maker
Hodge Richd J, carpenter
Johnson Edwd, laborer
McDiarmid John, laborer
Farrell Patrick, laborer
Here a lane intersects.
Houses on lane.
Eldridge Wm, laborer
Johnston Jas, laborer
Anderson Jas, carpenter
Brennan Michael
Donnelly John, laborer
Sullivan Daniel, laborer
Mullins John, laborer
Fox Wm, bricklayer
Herbert Mrs M, wid J
Vacant lot
House unoccupied
Lax Wm, carpenter
Mansfield Geo, laborer
Jenkins Thos, laborer
Vacant lots
Here a lane intersects.
Holt Francis, porter
Rossin Edward, laborer
Crouch Jasper, waiter
Williams Geo, teamster
Rawlings John, sawyer
Williams Geo, carter
Little Chas, shoemaker
Store unoccupied
Here Bellevue place West commences.
Vacant lots

Clarence Square, at the head of Wellington West, St. George's ward.

NORTH SIDE.

Not built upon.

SOUTH SIDE.

7 Capreol Fredk C, President Huron and Ontario Ship Canal
9 Miller Robt B, barrister
11 Bright Thos G, com mrch
13 Langley Edwd, of Langley, Langley & Burke

Clifford, from Stafford West to Strachan Ave, St. Andrew's ward.

NORTH SIDE.

Not built upon.

SOUTH SIDE.

1 McLean Dougal, laborer
3 Daniels Wm, carpenter
5 Rose Thomas, laborer
Here a lane ends.

Clinton, from Conway north to City limits, St. Stephen's ward.

EAST SIDE.

Charlton John, side ent
Vacant lot
Here Henderson av. intersects.
Fraser Wm, carpenter
Vacant lots
89 Churchill Thos
McKirdy Mrs R, wid Jas
99 Worth Ed, engineer
103 Finteman Mrs M, wid Jno
107 Worsdall Robert, stonecutter
109 Fulwood Wm, bricklayer
113 McLean Mrs M, wid Geo
115 Unoccupied
119 Belbin Chas, bricklayer
Vacant lots

WEST SIDE.

Side ent unoccupied
Vacant lots
Here Henderson av. intersects.
Vacant lots
Henderson Mrs H, wid D
Vacant lots
Thomas Daniel, saddler
Smith And, saddler
Vacant lots
House unoccupied
McDermott Terence, laborer
Miller John, jr, gardener
Wright Rich, pedlar
Brown Wm, laborer

Cloverhill,

(See St. Joseph.)

Clyde, late Baldwin West, from Spadina Avenue going west, St. Patrick's ward.

NORTH SIDE.

2-4 Low Jno, grocer, side ent Stables
8 Dill Moore, tinsmith
10 Babister Jos, butcher
12 Williams Edward, shoemaker
14 Magill James, plasterer
18 McMahon James, printer
20 Tucker Mrs C, wid Robert
22 Tucker William, farmer
24 Slone John, laborer
26 Smith ——
28 Magill Robert, laborer
36 Davis Thos, boiler maker
38 Score John, trunk maker
42 Mason Andrew, carpenter
44 Cameron Charles, collector
46 Smith William H, builder
Vacant lot

SOUTH SIDE.

1 Flinn Albert E, grocer, side ent
7 Eagleton Henry, electroplater
9 Peerless Alfred J, pattern maker
11 Wright Charles, shipping clerk
13 Harmes Ephraim, machine operator
15 Hill Thomas, laborer
17 Archer Wm J, bricklayer
Vacant lots
23 Wright Thomas, cabinetmaker
25 Phillips Thos, blacksmith
27 Martin Mrs Eliza, wid Wm
29 Childs William, bricklayer
Here Vanauley st. ends.
37 McMullen Mrs E, wid Jno, charwoman
39 McEvoy Daniel, laborer
43 McGill John, carpenter

and Front Sts
W. HEWITT & CO., Hardware, Corner Yonge and Adelaide.

Coatsworth, from King East bet. 375-377 south, St. Lawrence ward.

EAST SIDE.

McNab James D, side ent
3 Beavers ——
5 Boyle Michael, laborer
7 Hather Robert, laborer
9 Atkinson Henry, laborer

WEST SIDE.

2 Bartrup George, laborer
4 Mines Thomas, laborer
6 Beaton Wm, carpenter
8 Powell Charles, tailor
10 Warwick Wm, cabinet-maker

Coatsworth's Lane, from Ontario bet. 163-165 east to Parliament, St. David's ward.

NORTH SIDE.

Rear entrances to houses on Beech.

SOUTH SIDE.

1 Unoccupied
3 Cross Jno, laborer

Here Reid's lane intersects.

Colborne, from Yonge bet. 59-61 east to West Market, St. Lawrence ward.

NORTH SIDE.

2 Buntin Bro & Co, side ent
Vacant lot
10 Tackaberry, Joselin & Co, wholesale American fcy dry goods
Cowan J J & Co wholesale fancy dry goods
12 Morrice D & Co mnuf agts
14 McDunnough J & Co, r ent
16 Walker R & Sons, r ent
18-20 White & Co, lace and fancy dry goods
26 Bryan Thos, locksmith
32 Orson Stephen B, paper bag manufacturer
34-36 Unoccupied
Leader Printing and Job Office, r ent

Here Leader lane commences.

40 Unoccupied
Foster Jas, manufacturer mathematical instrum'ts
42 Buckley Jos, blacksmith
44 China Hall, r ent
46 Damer William, wholesale boots and shoes
52 Wickett Samuel R, wholesale leather
54 Dominion Type Foundry, Wm H Lovell, manager
Canada Paper Co, Wm D Gillean, manager
56-60 Jewell & Dennis, restaurant
Brown & Co, wine merchts, r entrance

Here Church st. intersects.

62-64 Milburn, Bentley & Pearson, side ent
Rimer, Cameron & Co, produce and commission
McKechnie & Bertram of Dundas, A D Cameron, agent
Eichorn A, cigars
66-70 Cowan D & Co, produce and commission
72 Crawford, James & Co, produce and commission
74 Unoccupied
76 Reford & Hughes, commission merchants
78 Minto Bros, wholesale teas
80 Clifton House, J Collyer, propr
82 Nixon & Co, hides, skins, &c

Here a lane intersects.

Dunbar Robt, wholesale grocer, side ent

SOUTH SIDE.

Canadian Bank of Commerce, ent on Yonge st
City of Toronto Tel Co, Fred Strange, manager
Fleming John, electrotyper
Coulthard & Co, imp's of wines and liquors
Dudley & Burns, printers
Holterman & Kauffmann, com merchants
Samson, Kennedy & Gemmel, side ent

Here Scott st. ends.

25-27 Postlethwaite, Ridsdale & Co, pickles, sauces, &c
31 Dog and Duck Hotel, Jos Taylor, propr
33 Bartlett J H & Co, dealers in Ry and contractors' supplies
O'Gorman Cathrine, seamstress, r
Ollernshaw Geo, plasterer, r
35 Unoccupied
Lightfoot Wm, printer, stairs
37 Croft Wm & Co, fish tackle, needles, &c

Here Exchange alley ends.

39 Lee J W & Co, wines spirits
41 Bodega Wine Co of Can G M Breading, man
43 Dawson George D & wine and spirit mer
45 The Genuine Hotel Restaurant, E Heim propr
53 Toronto Transfer Bag Express and Parcel livery, Fisher & T ble proprs
57 Reid Rev Wm, D D, Presbyterian Ch in C
Morrison, Wells & Go barristers, &c

Here Church st. intersects.

63 Collier R H & Co, merchants
65 Douglas Wm & Co, way supplies
Magrath Chas, D C L, rister and bursar, Tr College
Johnston Thos & Co, duce and com merch

Here a lane intersects.

67-69 Copp, Clark & manufactory
71 Winfield Thos, whol fruits and produce
73 Thomson Wm, oil and merchant
Freyseng P & Co, imp
75 Smith Chas P, imp and liquors
Smith Alf W, ins ag
77 Baillie & Granger, pr and com merchants
79 Hallat Jos E, hides &
81 Dixon F E & Co, belting manufactory
83 Gibb & Gallow, pro and commission me

Here a lane intersects.

85-89 Taylor Thos & Bro

College, continuation Yonge Avenue, we Hope, St. Patrick's St. Stephen's wards

NORTH SIDE.

2 Cumberland Fred W, ager N R C

See CANADA LIFE'S MINIMUM RATES, WITH PROFIT

Here St. George st. commences.
26 Perkins Frederick
36 Dawson Geo D, of G D Dawson & Co
38 Robb Charles, cashier
42 Gordon William, carpet merchant
44 Faulkner Wm
Faulkner George, estate agent

Here Huron st. intersects.
56 Kerr Wm, of S C Kanady & Co
Christie Peter
84 Young Geo A, carpenter
Vacant lot

Here Spadina avenue intersects.
Vacant lot

Here Robert st. commences.
Bartlett —, laborer
Trampleasure Joseph, accountant
Vacant lot

Here Major st. commences.
Vacant lot

Here Brunswick av. commences.
Vacant lot

Here Borden st. commences.
Dyke Revd S A, pastor College st Baptist ch'r'h

Here a lane commences.
College st Baptist church, Rev S A Dyke, pastor

Here Lippincott st. intersects.
Dryman Thos, carpenter
Darke Richard
Jackson John, laborer
Vacant lot
Unoccupied store

Here Bathurst st. intersects.
Presbyterian church
Vacant lots

SOUTH SIDE.
1 Rolston John, builder
5 Bickerstaff Joseph, grocer

Here Beverley st. ends.
9 Brown J Gordon
Vacant lots

Here Huron st. intersects.
Baines Hugh, civil engin'r
Baines Edward, of E & J Baines
Baines John, of E & J Baines
Silliman James R, lumber merchant
83 Godson Henry, chief inspector inland revenue
Vacant lots

Here Spadina avenue intersects.
Unoccupied
McGrath Jas, laborer
Adams James, machinist
Dunn Hy, tailor
Golding Jas, mariner r
Sweetman Hy, chairmaker and grocer

Here Grosvenor avenue ends.
Vacant lots
St Stephen's Church

Here Bellevue avenue ends.
College St Fire Hall
Barber Mrs Lucinda, wid Geo A
Pascoe John, carpenter
Oben Mrs Elizabeth, wid Philip
Cook John, laborer
Salmond David
Salmond Jas, teamster

Here Lippincott st. intersects.
Vacant lots

Here Bathurst st. intersects.
Bathurst St Public School
Vacant lot
Unoccupied
Stone Edwin, clerk
Spencer Robert, carpenter

Here Markham st. ends.
Vacant lots

College Avenue, from Queen West, north to Yonge Avenue, St. Patrick's and St. John's wards.

EAST SIDE (St. John's ward.)
Mitchell Richard

WEST SIDE (St. Patrick's ward.)
Fitzpatrick Mrs Bridget, wid Michael, gatekeeper

Here Anderson st. commences.
Pattison Appleby, telegraph operator
275 Dinnis Richard, builder
Score Richard, of R Score & Son, r ent
Caer Howel Hotel, Hy W Layton, proprietor

Commercial, from Jarvis going west, St. James' ward.

NORTH SIDE.
Commercial Hotel, side ent

Here Francis st. intersects.
Wrigley Jno, cotton waste, metals, &c

SOUTH SIDE.
Bassett's Hotel, side ent

Here Francis st. intersects.
Stables

Conway, from Hope opp. 151 west, St. Stephen's ward.

NORTH SIDE.
2 Shaw —, carpenter
4 Verrall Richard, laborer
6 Unoccupied
8 Unoccupied
10 Hudson E, laborer
12 Unoccupied
14 Johnston Alex, laborer
16 Pritchard ——
18 Unoccupied
20 McIntyre And, baker
22 Wylie Matthew, plasterer
24 Knowlton John, cigar mfr
26 Unoccupied
28 Benzinger Fred, carpenter
30 Culbert Wm, carpenter
32 McCalley Matthew, laborer
34 Unoccupied
36 Unoccupied
38 Reynolds Jas, machinist
40 Charlton John, grocer

Here Clinton st. commences.
42 Unoccupied
44 Pezet ——, laborer
46 Hodgins Joseph, tinsmith
48 Rodgers Michael, laborer
50 Unoccupied
52 Unoccupied
54 Smith James, laborer
56 Unoccupied
58 Woods Wm, stonemason
60 Unoccupied
62 Unoccupied
64 Unoccupied
66 Unoccupied
68 Unoccupied
70 Forester Mrs Ellen, w Jno
72 Flower Wm, shoemaker
74 Unoccupied
76 Breakey James, farmer
78 Unoccupied
80 Unoccupied

SOUTH SIDE.
Not built upon.

J. BRUCE & CO., Photographers—COLORED MINIATURES.

Cornwall, from River east to the Don, St. David's ward.

NORTH SIDE.

Unoccupied house, side ent
Shatton John, blacksmith shop
Glover Thomas, porter
House unoccupied
La Fontain E, barber
House unoccupied
Lebell Joseph, milkman
Vacant lots
Wright Thomas, clerk
Foster Isaac, laborer

SOUTH SIDE.

Vacant lots
Roberts Charles, bricklayer
Vacant lot
Campbell Robert, laborer
Priestly John, stone mason
Four houses unoccupied
La Fontain Moses M, cook
Allen Alfred. bricklayer
15 Joslin Samuel, laborer
House unoccupied
Harris Geo, painter
Two houses unoccupied
35 Nesbit Alexander, laborer
Gillespie John, teamster
Wallace Wm J, teamster
Dennett Edward, sawyer
Spears David, laborer

Court, from Toronto, bet. 11-13, east to Church, St. James' ward.

NORTH SIDE.

4 Albergo, The, ale and porter vaults, F C Blake, propr
6 Toronto House Building Association, W I Mackenzie, secretary
Robinson & Kent, barristrs
Stanton Wm H, barrister
Villiers Thomas, caretaker
16 Police Court buildings
Fire Hall and hook and ladder Company
R Ardagh chief of fire brigade, Thos Graham 1st assistant engineer
Police Court, George T Denison, Police Magist
J T Nudel, clerk
Chief of Police office, Maj F C Draper, chief
National (The), Smallpeice & Pirie proprs
Observer (The) Smallpeice & Pirie, proprs
Monetary Times & Trade Review, E Trout, business manager
18 Freehold Loan and Savings Co buildings
Leys & Pearson, barristers

SOUTH SIDE.

1 Campbell WB, gen ins agt
York Chambers.
3 Davidson Wm, barrister
Griffith Robt J, merchant
Hawke Geo M, of O'Keefe & Co
5 Unoccupied
7 r entrance unoccupied
9 Brown Bros, r entrance
11 Brown William, r ent
13 Rowsell & Hutchison, r ent
15 Guardian Office, r ent
21 *Ontario Hall.*
1 Donovan Jos A, barrister
3 Davis Jas B, barrister

Crawford, late Bond West, from Queen West north to Maitland West, St. Stephen's ward.

EAST SIDE.

Trinity College grounds

WEST SIDE.

Hook Thos, side ent
Leadley E & Co, storehse
Vacant lots
Tovell Rev Isaac, pastor Dundas st church
Blake John, foreman
Vacant lots
Here Maitland st, commences.

Crookshank, from Yonge bet. 281-283 east to George, St. James' & St. Thomas' wards.

NORTH SIDE.

2 George David J, side ent
Bates James C, dentist
6 Tierney Mrs Ellen, wid Jno
8 Hawkins Chas W, printer
Here a lane intersects.
10 Wheatley Jos, waggon mkr
Heath J, blacksmith r
Langston Jas, carpenter
12 Ford Martha
14 Bell John. moulder
16 Elliott William, painter
Here Victoria st. intersects.
Private grounds
Here a lane intersects.
24 Jackson Mrs M E, wid George, dressmaker
30 Snell Theodore, of The Snell & Co
32 Christie James, salesman
34 Pimm Rich'd, piano mak
36 Patterson Wm J, moulder
Here Bond st. intersects.
Bond st Congregational ch Rev T W Handford pas
Here a lane intersects.
Beard Joshua, side ent
Here Church st. intersects.
Private grounds
Here Dalhousie st. intersects.
58 Bell Mrs Catharine F
60 McCleary T, accountant
62 Cashen James, carter
64 Campbell Alex, buyer
66 Hutton Wm L
Hutton Harvey W
68 Whittemore Francis J cashier
70 Dixon Alex, advertising agent, *Mail*
Dixon Mrs Eliz, wid Jo
72 Unoccupied
Here Mutual st. intersects.
Three houses building
Hamilton W B, side ent
Here Jarvis st. intersects.
Miller Hugh, side ent
Miller Kenneth, of Hu Miller & Co

SOUTH SIDE.

Steiner Newman L, mat works, side ent
7 McFarlane Laughlin, I
Here a lane intersects.
9 Smith Mrs Margaret, Wm, bdg hse
Stables
15 Greer John, coal and w
Here Victoria st. intersects.
17 Howell Hy, grocer, sid
19 Howell Fredk, builder
21 Schmidt Jacob, music
Wyrill George, tailor
Here a lane intersects.
Farmer John C, exp driver, r
23 Murray Miss Jennie
Here a lane commences.
25 McCutcheon Mrs M, wi side ent

MURDOCH, ROBINS & Co., Public Accountants, Auditors, &c

Here Bond st. intersects.
Loretto Convent School, side ent
Here a lane intersects.
35-37 Funston John J, grocer, side ent
Here Church st. intersects.
39-41 Mossman Jas, grocer, side ent
45 Lee Miss Isabella, dressmaker
Here Dalhousie st. intersects.
47 Litster Mrs Agnes, wid Jas
49 Virtue Geo, publisher
51 Coalts Robt, bartender
53 Newton John V, student
Steiner N L, side ent
Here Mutual st. intersects.
59 Coleman Fredk W, coal and wood merchant
61 Robertson Gideon, of Robertson Bros
63 Perie Miss Nellie
65 Douglas Henry, clerk P O
Here a lane commences.
Boustead J B, side ent
Here Jarvis st. intersects.
Lee Thos H, side ent
McIntosh John, bookkpr, side ent

Cuttell's Lane, from Elizabeth, going east, St. John's ward.

North Side.
Moore Thos, laborer

South Side.
Skennington James
Rolling Fred, clerk
Ball William, laborer
Green Thos, shoemaker
Cuttle Thos, printer

Cuer, from North, west to Queen's Park, St John's ward.

North Side.
Rooney Nicholas, of N & F Rooney
Sheehan Patk, laborer
Jones Evan, tailor
Higgins Mrs Lavinia, wid William,
Higgins Jas W, salesman
Reeves William M
Van Malder Ptr, shoemaker
Williams Geo W, upholstr

Here St. Thomas st. commences.
28 Unoccupied
30 Travers James, carpenter
32 Brown John, carter
34 L'Estage William, broker
36 Gladish Wm, bricklayer

South Side.
Not built upon.

Dale, from Elizabeth, bet. 89-91 going east, St. John's ward.

North Side.
2 Reeves Benj, carpenter
4 Allan George, engineer
6 McNuff John, tailor
8 Vernon —, jeweller
Vacant lot

South Side.
1 Foster Joseph
3 Coleman Wm, moulder
7 Fletcher Mich, carriage ptr
9 Unoccupied
11 Thompson Thos, laborer
13 Roberts Robt, side ent

Dalhousie, from Queen East, between 68—74, north to Gerrard East, St. Thomas' Ward.

East Side.
1 Wright Joseph, of Bennett & Wright
11 Martin Richd, boiler mkr
13 West Wm
15 Lilly James, cabdriver
Gollaghar Robt, gardener
17 Maguire Francis, porter
19 Hammond Jno, machinist
Evans Alfred, boatbuilder
Evans Mrs Jane, wid Thos, theatrical costumier
21 Shewan Magnus, stationer
23 Price Mrs Mary, wid Ed
25 Kane Michael, pork pkr
27 Kennedy Thos, tailor
29 Curtin John, shoemaker
33 Sargriff Mrs
Chapman Geo W, porter, r
37 McCarthy Patrick, tailor
39 Kavanah Michael, tailor
Evans Mrs Cath H, wid E, r
41 Carney Mich, shoemaker
Here Shuter st. intersects.
81 Smith Robt, expressman
Here Crookshank st. intersects.
105 James Eliza, wid J, dressmaker
107 With Nicholas, carpenter
109 McCaul John, bricklayer
111 Robinson Geo, tailor
113 Donaldson Jno, shoemaker
115 Wright William
117 Wightman John
119 Arnold Wm C, surgical instrument maker
123 Smith, Jas, teamster
Smith Chas, teamster
125-131 Snider J G, boarding and livery stables
129 Wheatly Thos, groom
Rennie Robt, slate yard
Here Gould st. intersects.
Here a lane commences.
Vacant lots
157 Murray John, clerk
Vacant lots
167 Coleman Jas, organ builder
169 Crawford Robt, caretaker
171 McMullen Putrick, laborer
173 Armstrong Jno, gardener
175 Anderson David, clerk
177 Tait Miss M, dressmaker
Here a lane commences.
Stanton E, side ent

West Side.
Rear entrance to houses on Church st
Here Shuter st. intersects.
44 Halley Wm, varnisher
Rear entrance to houses on Church st
70 Dean Thos, sr
Dean Thos, jr, bookbinder
Here Crookshank st. intersects.
98 Unoccupied
108 Byrne Miss Mary, dressmaker
110 Currie Peter, boilermaker
Rear entrance to houses on Church st
Here Gould st. intersects.
Rear entrance to houses on Church st

Darcy, from McCaul, west to Spadina Avenue, St. Patrick's ward.

North Side.
Vacant lot
8 Dunn Jno, brakeman GTR
10 Mitchell Chas, builder
Mitchell Geo, bricklayer
12 Minton Wm, inspector
14 Minton John, carpenter
16 Brown Wm, shoemaker
18 Fere Mrs Elizab, wid Jos

W. HEWITT & CO., Cornices, Cutlery, &c., 111 Yonge.

20 O'Donohoe Francis, carriage builder
22 Garratt John, expressman
22½ Judah Adolphus H, bldr
24 Brown John, gardener
28 Wauty John, bricklayer
30 Stephen James, sergt-maj police
32 Unoccupied
34 Davis Jas, carriage bldr
Side ent to yards
Here Beverley st. intersects.
36 Davis Jas, sr, carriage bldr
Private grounds
38 Armstrong J R, of J R Armstrong & Co
40 Kenny John H, com trav
42 McCaul Dugald, of McKinnon, Proctor & McCaul
44 Sherwood Mrs E, wid S
46 Unoccupied
48 Moore Thomas
Here Huron st. intersects.
74 Montgomery Daniel, carpenter
76 Bennett Robt, police con
78 Chick Mrs A, wid Joshua
Chick Henry, printer
80 McColl Andrew, of Moir & McColl
82 Moir G, of Moir & McColl
84 McGill Wm H, carpenter
86 Allison Absolom G, despatcher, G T R
88 Cameron John, carpenter
Anderson R, builder

SOUTH SIDE.

3 Flannery F, salesman
5 Moriarty M, carpenter
7 Brown Jno W, shoemaker
9 Harris J, police constable
13 Unoccupied
15 House building
21 Unoccupied
23 Hall Mrs Martha C, wid Rev Thomas
25 Owens John, carpenter
Vacant lot
Mitchell J A, bricklayer
Houses building
Vacant lots
Here Beverley st. intersects.
Cawthra Mrs E, wid J, s e
Gray G, lumber mercht
Maulson Geo J, cashier
31 Grant R, of Grant & Dick
33 McDonell Samuel S
35 Burns Mrs S J, wid Wm
39 Ord Capt L W, treasury department
Old reservoir ground
Here Huron st. intersects.
Gilchrist David, grocer
63 Brogden J C, sheriff's office
65 McKniff Anthony, cabman
67 Barton William, police constable
69 Barton Walter, police constable
71 Warrington Thos, printer
73 McCollough Wm, clerk
75 McGuire Adam, baggage master, G W R
83 McDougall Jas C, lumber merchant
Wilson Robt, tailor
Sheppard Jos, car repairer
85 McKenzie Chas, painter
Here a lane intersects.
87 McDougall J, sr, bookkpr
89 Unoccupied
Richard T, carpenter shop
Richard Thos, grocer, s e

Darcy, from Kingston Rd.
(see McGee.)

Denison, from Dundas, going north, St Stephen's ward.

EAST SIDE.

Tracey Thomas J, bursar asylum for insane
9 Furnival Geo, music printer
Raybauld Jos, butcher
Vacant lots
Matthews Jas, soda water manufacturer
Winchester Wm

WEST SIDE.

Methodist Church
14 Taylor Arthur J, clerk Crown Lands Dept
22 Alger Lieut-Col Wm, district paymaster
28 Unoccupied
30 Glynn Daniel, laborer
Denison J George, farmer

Denison Avenue, from Queen West, bet. 464-474, north to Bellevue Place, St Patrick's ward.

EAST SIDE.

Summerville F, side ent
7 Saunders W B, bookkeeper
Saunders John, saddler
9 Marshall Mrs C, wid T
13-15 Spence Thos, baker
17 Dorsey Benjamin, painter
Here Woolsley st. intersects.
19 Lang Wm, M D
21 Unoccupied
23 Unoccupied
25 McLean Mrs C, wid Capt R
27 Unoccupied
29 Curley Thos, letter carrier
31 Forbes Wm, baggageman N R C
33 McCormack John, laborer
35 McMullen Mrs Jane, wid William
37 Dunn Jas R, city weighmaster
39 Deverall Mrs P, wid Edwin
41 Ross John, shoemaker
43 Kelly Chas, jr, coppersmith
45 Nightingale Wm H, grocer
Here Eleanor st. intersects.
47 Torpy Daniel, grocer
49 Lee Wm, laborer
51 Fowner John, hatter
53-57 O'Rourke Francis, machinist
59 Mitchell Wm
61 Morrison L, manager
63 Unoccupied
65 McBrien Francis, butcher
Vacant lot
69 Loff Richd, police constable
71 Wilkinson William L, jeweller
Dunn Jonathan, b'kkeeper
73 Richardson John A, commission agt
75 Morrison John, engineer N R C
77 Montgomery Thos, laborer
79 Howe Geo, bricklayer
Here High st. intersects.
Vacant lot
89 Rushbrook Henry J, carpenter
91 Kelso Geo, produce dealer
Vacant lot
99 Unoccupied
101 Wright Chas, carpenter
101½ Unoccupied
103 McKenzie Mrs E, wid Wm
105 Finnegan Mrs Rose, wid J
107 Sellers Chas, machinist
Here St. Patrick st. intersects.
109 Coleman E K, accountant
111 Unoccupied
113 Baggs Jos, shoemaker
117 Dermody John, builder
121 Jones John T, high constable
131 Vankoughnet Salter J, barrister

WEST SIDE.

West Presbyterian Church main ent Queen st

CANADA LIFE does the LARGEST BUSINESS in the Dominion

10 Barrington Thos, porter
14 Marshall Samuel
16 Mitchell Wm, laborer
18 Shaw J, carpenter shop
Here Woolsley st. intersects.
20 Jeneat John, carpenter
22 Burns Jas, wiper G T R
24 Finnagan Philip, laborer
26 Abernathy Jno, machinist
28 Wright Wm, engineer
30 Jones Thos, engine driver G T R
Kenny Mrs Celia, wid John r
Bradshaw Mrs r
34 Armstrong Irvine, laborer
36 Kinsella Mrs Marion T, wid Jas E, grocery
38 Rawlings John, sawyer
Abbott Peter, teamster r
42 McQuinn Jas, carpenter
44 Unoccupied
46 Moore James, mattrass maker
Johnson Robt, barber
Here Eleanor st. intersects.
56 Hamlyn Jno H, shop
Kirkland Mrs R r
58 Hamlyn Jno H, contractor
60 Tivnen Mrs Catharine, wid Patrick
Hardy John, shipper r
62 Steward Geo, clerk
Richardson Jas, salesman r
64 Unoccupied
66 Alexander Wm J, cabinet maker
68 Farrance Jas, coal oil merchant
70 Watson William, coml trav
72 Tomlin Henry, baker
74-78 Summers Geo, cabinet maker and grocer
Vacant lot.
Here High st. intersects.
Vacant lots
Here St. Patrick st. intersects.
108 Unoccupied
110 Lever Benjamin, office desk manufr
112 Crawley Mrs Mary, wid P
114 Summers Alex, carpenter
116 Boyd Mrs Ann, wid Arthur
118 Oliver Mrs Margaret, wid Stephen
120 Dorrien Henry J, manager Dorrien Plating Co
122 O'Hearne Nich, laborer
Here a lane commences.
126 Peterkin Chas R, side ent

Derby, from Parliament, bet. 63 and 69, east to Trinity, St. Lawrence ward.

NORTH SIDE.
1 Gibson James, laborer
2 Stitt Jas, moulder
3 Unoccupied
4 McLaughlan Peter, laborer
Here Erin st. intersects.
SOUTH SIDE.
Copland's Brewery

Devers' Lane, from Givens, bet. 16 and 18, west to Dundas, St. Stephen's ward.

NORTH SIDE.
McKinstry David, side en
SOUTH SIDE.
House unoccupied

Division, from Huron, above College, west to Spadina Av., St. Patrick's ward.

NORTH SIDE.
Vacant lots
Blackhall Wm, bookbindr
House unoccupied
Tilly Wm, builder
SOUTH SIDE.
Three houses unoccupied

Dorset, from Wellington West, bet. 210-218, north to King West, St. George's ward.

EAST SIDE.
Stanton W H, side ent
21 Woodall Chas, bookbinder
23 Rocque John, brakeman, G T R
25 Unoccupied
27 Patterson Mark J, customs officer
29 Purdy Mrs Lydia
31 Unoccupied
WEST SIDE.
Martin Mrs R, side ent
16 Vennor Robt, laborer
Young Wm, printer
Shine Wm, laborer
Sallaway Chas, laborer
Harrison Wm, laborer
McCartney Wm, laborer
Egbert Henry
Boyce —, laborer
Matthews Mrs —, wid
Simmons Geo, laborer
18 Foster Chas, clerk
20 Wright Thos, brakeman G T R
22 Baskerville Alf, brass fin'r
24 Rodehouse Hy, con G T R
26 Higgins John, cabman
28 Unoccupied
30 Reiddy Chas, bookkeeper
Here a lane commences.
32-34 Dominion Saw Works, side ent

Douro, from west of Bathurst, opp. 52, west to Niagara, St. George' ward.

NORTH SIDE.
Vacant lots
Here Bathurst st. intersects.
10 Price Fred, bookkpr, NRC
12 Smith Richard, storeman
14 Kennedy Wm, eng GTR
16 Connor Hugh, laborer
18 Murray Dennis, laborer
22 Henderson Donald, mach
24 Lee Robert, carpenter
28 Perringson Hy, salesman
30 Bingham Chas, printer
32 Smith Mich, laborer
34 Foster Jas, groom
38 Caffery Mrs Rose, wid Jas
40 Bligh Thos, laborer
42 Baker Frank, laborer
44 Kearney John, driver
46 Roach Mrs Ann, wid Patk
Here Tecumseth st. intersects
Gibson Thos, side ent
54 Unoccupied
Vacant lot
Bull's Head Hotel, T P Costello propr, side ent
SOUTH SIDE.
Healy George, policeman G T R
Orpen Henry, machinist
McCormack James, yardsman G T R
Vannary Francis, shoemkr
Sullivan Jeremiah, tailor
Here a lane intersects.
Here Bathurst st. intersects.
1 Unoccupied
7 McBeth Andrew, engine driver G W R
9 Leber William, laborer

J. BRUCE & CO., 118 King St. W.—Photographic Portraits.

11 Eden Edward, stonecutter
13-15 Cummins Dennis, laborer
19 Hurd Thos B, warehouseman T, G & B R
21-23 Carter M, machinist
25 Moulds Wm, carpenter
27 Wynne Thomas L, carpet slipper maker
29 Unoccupied
31 Louney John, gardener
33 Quinn Alex, machinist
35 McCree And, engine driver
37 Lang Thos, baggageman G W R
41 Bennett Geo, clerk
43 Kelly James, grocery
Kelly J, side ent
Here Tecumseth st. intersects.
57 McDonald Alex, flour and feed
59 Adams Saml, laborer
61 Bourne Joseph

Dover Court Road,

from Queen West, north to Bloor West, St. Stephen's ward.

EAST SIDE.

Wilson Robert, accountant
Vacant lots
Here Maple st. ends.
Unoccupied house
Keller Mrs C, wid Jos
Weeks Geo, carpenter
Tucker Ambrose, bricklayer
Vacant lots
Here Cedar st. ends.
1-3 Dempster John, baker
5 Clare Edward, laborer
5½ Weeks James, carpenter
7 Denison R L, assist secy
9 Clare Henry, laborer
11 Dandy William, painter
13 Fraser Fred, com traveller
Here Foxley st. ends.
Vacant lots
43 Groves Rev F, rector Carleton Church
59 Moody Harry
69 Band Wm, govt clerk
71 Read John B, barrister
Here Dundas st. intersects.
Vacant lots
Dover Court r ent

WEST SIDE.

Vacant lots
Lindsay Chas, city registr
Morgan Mrs E M, wid T K
Woods John, side ent
Here Dundas st. intersects.
Vacant lots
Nelson H A & Sons, rope walk
Denison Col G T, police magistrate
Laughton Peter, gardener
Vacant lots
Henderson Geo, milkman

Downey's Lane,

from Louisa bet. 44-46, North to Alice, St. John's Ward.

EAST SIDE.

McKechnie Hugh, side ent
McCann David, clerk

WEST SIDE.

Fahey John, side ent
1 Humphrey —, carpenter
3 Unoccupied
Burgess James, painter, r
Soule Mrs Ann, w Wm, r
5 Duffiney, Mrs T
Thompson John, laborer

Drummond Place,

from Adelaide West bet. 184-186 North, St. Andrew's ward.

EAST SIDE.

1 Menzies Alex, checker G T R
3 Bostridge Charles, shunter G T R
5 Cooper J T, storeman
7 Jones Stephen, tailor
9 Sheppard Mathw, laborer

WEST SIDE.

2 Branning Robt, lamplighter
4 Rose John, engineer
6 Wood Samuel, conductor, G T R
8 Unoccupied

Duchess,

from Jarvis bet. 99-101, east to Parliament, St. David's ward.

NORTH SIDE.

2 Greenfield Thomas, bricklayer, side ent
4 Taylor Henry, laborer
6 Duggan John, expressman
8 Rodgers Mrs Ellen, widow Bernard, storekeeper
10 McDonald John
Meeghan Jno, cigarmaker
12 Maney Daniel, laborer
Madden Peter, laborer, r
Hayes Mrs Bridget, charwoman, r
Vacant lots
Here George st. intersects.
22 Reid Mrs Ann, wid Thos, grocer, side ent
26 Lecosseur Charles, cabinet maker
Stephens Mrs Sarah J, wid Cleary
28 Perry Mrs Margaret, wid Wm, laundry
Walker Mrs Margaret, wid William J
32 Fisher Arthur, of Fisher & Trimble
34 Leef Charles, salesman
36 Jeffers Daniel, laborer
38 Considine Thos, tailor
Cook ——, laborer, r
Moshour John A, carpenter
Heney James, laborer
Hayes James, woodcutter
40 Hughes John, woodcutter
40½ Unoccupied
42 Burke John, laborer
44 Wilson John, laborer
46 Costello Patrick, printer
48 Murphy Patrick, laborer
50 McMullen Daniel
Bonville Louis, laborer
Halay Thos, butcher
Burns Miss Bridget, charwoman
Presbyterian Sunday-sch
Here a lane intersects.
64 Pilom Joseph, tel repairer
Linch Dennis, tailor, r
68-70 Dillon Jno, grocer, side ent
Here Sherbourne st. intersects.
72 Atlantic Hotel, J Walker, propr, side ent
74 Johnson James, marble cutter
76 Bird Edward, butcher
Here Walz's lane commences.
78 Cooper Charles, clerk
80 Davis Charles, agent
82 Berger Mrs L, wid
84 Dowdell Mrs A, wid Geo
86 Stables
Richardson Jno, laborer, r
Tumpan Daniel, laborer, r
Maloney John, laborer, r
Ferguson Wm, teamster, r
90 Unoccupied
92 Wismer John, laborer
94 McMaster James
Cumber Chas, engineer, r
Beveridge David, teamster
Unoccupied, r

MURDOCH, ROBINS & Co., Insurance and General Agents.

Boyd Mrs, wid, r
Bugghey Jas, laborer, r
Unoccupied, r
96 Finn James, laborer
98 Smith Chas, machinist
100 Smith Frank, fireman
106 McIntosh William D, flour merchant
110 Newhall Jas, laborer
112 Newhall Wm, cabman
114 Paterson Adam, packer
Legier John, laborer
116 Grainger Geo, clerk
118 Ferry Thos, grocer

Here Ontario st. intersects.

Wilson Mrs Isabella, wid Alex, grocer, side ent
124 Mutton John, tailor
126 Robertson Hercules, carpenter
128 McCullough Wm C, cabinet maker
130 Nealon Patk, wool buyer
132 Irwin John, shoemaker
136 Coghill Alexander, ship carpenter
138 Kohlen John, laborer
140 Nolan W P, fruit dealer

Here Berkeley st. intersects.

144 Pudsey George, bricklayer
146 Crocker Wm, printer
148 Hope Robt, box maker
150 McCreary Wm, laborer
152 James Stanley, bookkeeper
154 Butler Jno, general dealer
156 Wilson Thos, engineer
158 Mepham Jos, news agent
160 Pinken —
162 Unoccupied
Seymour Jos, carpenter, r
Ditchburn Thos L, photographer, r
164 Armstrong James, carter
168 Flannigan John, side ent

SOUTH SIDE.

5 Sweeney Michael, laborer
Gallagher Thos, laborer
7 Corcoran John, shoemaker
Cull John, pedlar
9 Tracey Michael, shoemkr
11 Short Mrs M, wid Wm
13 Grange Albert, laborer
15 Currie Wilford, *Globe* office

Here George st. intersects.

25 McLaughlin John
27 Smith James, grocer
Richford Patk, laborer, r
29 O'Connor Thomas
31 Larkin Thos, stonecutter
Conlan Mrs Ann, wid Wm
Tracey Mrs E
Garrat Mrs Mary
33 Brooks Joseph, grocer
35 Dogherty Timothy, laborer
37 Beckley Christian, shoemaker
39 Henderson John, bookkpr
41 McLaughlin Jas, carter
43 Britton Wm, pressman
45 Trott Albt, carriage maker
47 McKagney Jas, plumber
49 Scott Edwd J, shoemaker
51 Elliott Mrs Mary, wid Jno
53 Unoccupied
55 Ryan Jas, grocer
57 Raffignon A
Lister Wm, confectioner
59 Cummings Wm A, laborer
61 Gillen Mrs Mary
Biffin Mrs
63 Connell James, engineer
65 Little Samuel J, plumber
67 Fisher Mrs Eliz, wid John
69 Hollinger Jas, conductor, G T R
69½ O'Connell Michael, shoemaker
71 Nicolls Simon, harness mkr
73 Hodgson Thos, vet surgeon
75 Unoccupied
77 Whiteside Thos, grocer

Here Sherbourne st. intersects.

85 Deans Alexander, horseshoer
91-93 Walz Brewery, John Walz, propr
Walz John, hotel keeper
95 Yates Geo, letter carrier
97 Rehbergor Mrs Rosa, wid Adam
99 Bradford Geo
103 Martin John, shoemaker
105 Carey Patrick, laborer
107 Schaefer John C, butcher
109 Walter Robt, moulder
Private grounds
117 Lubar Geo, musician
Vacant lot

Here Ontario st. intersects.

127 Gordon Hugh, grocer
129 Dangerfield J F, stencil cutter
135 Orr Benjamin, shoemaker

Here Berkeley st. intersects.

157 Vance J J, side ent
167 Hayes Mich, cab driver
169 Armstrong John, clerk P O
171 Knox Rich, shoemaker
Hummel Hy, plasterer
175 Winters Wm, printer
177 Cullin Wm, printer

Dufferin, from Lake Shore Road, north to beyond Dundas, St. Stephen's ward.

EAST SIDE.

G T R, N R C, T G & B railways cross
Vacant fields
Stevenson John, commercial editor *Leader*

Here Dundas st. intersects.

St Ann's Church, Rev J McLean Ballard, rector
Ballard Rev J McL, rector St Ann's Church

WEST SIDE.

G T R, N R C, T G & B railways cross
Kinnear William, cattle buyer
Merryweather Jos, engine driver
Vacant fields
Shea Rev John, P P, St Helen's Church
Milrick Mich, laborer

Here Dundas st. intersects.

Denison Chas L

Dufferin Place, from Renfrew, west to Beverley, St. Patrick's ward.

NORTH SIDE.

4 Dumbrell John, laborer

Here a lane intersects.

St George's Private Scho'l, Rev C H Mockridge, M A
St George's Church

Here John st. intersects.

50 Unoccupied
52 Hurley Jas, tel operator
54 Knight Evans
Barrett Geo, stonecutter

SOUTH SIDE.

Gottschalk Adolph, side ent

Here a lane commences.

Here St. Patrick sq. ends.

Binning Wm J, side ent

Here John st. intersects.

Brown Alex, side ent

W. HEWITT & CO., Paints and Oils, 111 Yonge.

Duke, from Jarvis bet. 63-69 east to Parliament, St. David's ward.

NORTH SIDE.

Gormley Jas, side ent Private grounds
14 Bolam Patrick, laborer
Lander John, carter
16 Ontario Livery Stables, John Mitchell, propr
18 Mitchell J, livery stables

Here George st. intersects.

20-28 De La Salle Institute, Bro Arnold, director
32 Crapper Jas, plumber and gasfitter
34 Palmer James R, manager Albion hotel
36 Vossberg J, travelling agt
38 Strathy John, barrister
40 Unoccupied
42 Morphy John, registrar, Crown Land Dept
44 Swan Hy, of Swan Bros
Vacant lot
50 Oldright Wm, M A, M D, physician and surgeon
58 Harrod Geo, boiler maker
60 Watson Rich, tinsmith

Here Sherbourne st. intersects.

62 Phillips Jas, foreman
64 Ashfield Wm, engineer
66 Palls ——
68 Unoccupied
70 Culp Benj, wholesale harness and trunks
72 Darby Geo, superintendent *Mail* office
74 Petley William, of Petley & Dineen
76 Harte John, of Harte & McKillop
78 Whitten Wm J, of W J Whitten & Co
80 Park J, provision mercht
82 Sears Jeremiah, painter
84 Gurnett Jno J, of Gurnett & ——
86 Hunter Chas, clerk
88 Ockley Mrs C, wid Geo
92 Thompson A, expressman
Priddle Mark, furniture manufacturer, r
96 Barchard Wm H, blacksmith
98 Jackson Hugh, foreman
100 Davie Robt, carpenter
102 Toronto Ice Company, Hy Lewis, manager
104 Lewis Henry, manager, Toronto Ice Co
106 Coxon Saml, butcher

Here Ontario st. intersects.

108 Unoccupied
110 Foster Thomas
112 Sedgeley Wm, grate fitter
114 Park John, cellarman
116 Hutchinson I, coal & wood
118 Unoccupied
120 Donley Mrs Julia, wid M, charwoman
Craig Wm J, engineer
Barchard Jas, box maker
Meehan Wm, laborer, r
French H, bricklayer, r
Stark Geo, laborer, r
Shannon G, blacksmith, r
Flannigan John, laborer
Trick Jas, machinist, r
126 Hayes O, sailmaker
Coulter R, safe maker, r
128 Bradford Thos, clerk
Mills James, teamster, r
Ransom Giles S, stove fitter, r
Bourdon Alex, hatter and furrier, r
Kilpatrick W, messenger, r
McGrath Jas, laborer, r
Avery Albert E, laborer, r
134 Hunter Mrs, wid
136 Beatty Adam, contractor
140 Beatty Luke
142 Beatty Adam, clerk
144 Cameron J H, M D, physician and surgeon
Cameron Hon Matthew C, of Cameron, McMichael & Hoskin
146 Grant A, barrister

SOUTH SIDE.

1 Mitchell Geo A, side ent Hamilton Mrs
3 Ross & Allen, iron yard
5 Clyde stables
7 Doyle Michael, fishmonger

Here George st. intersects.

19-21 Young Women's Christian Association bdg hse, Mrs Robson, matron
23 Wilson Geo, packer
Christie, Brown & Co, biscuit manufacturers

Here Frederick st. intersects.

33 Unoccupied
35 Baldwin Morgan, alderman
43 Baldwin Ed, M D
45 Macrae Alex S
47 Ross Edgar Geo, cabinet maker
49 Burns Ralph, grocer, side entrance

Here Sherbourne st. intersects.

51 Peacock J, express
Peacock Mrs C, dressmaker
53 Pollock Robert, contractor
57 O'Dea John, fancy goods
59 Paskey Alfd, expressman

White's Block r 59.

1 James Robert J, painter
2 McKenna Jno, carpenter
3 Meyer Anthony, laborer
4 Thomas Joseph, cabinet maker
5 Davis Geo, confectioner
Jones ——, shoemaker
6 Slee Joseph, boat builder
Fluker Miss —
7 Gannon Matthew
8 Dogherty James
61 Taylor Levi, shoemaker
Taylor Miss A, dressmaker
Houses building
Hamilton S S, propr Hamilton's wharf

Here Princess st. intersects.

69 Smith John, tailor
71 Keates Wm, printer
73 Murphy John, shoemaker
75 McIntosh James, com mer
McIntosh Jas, com mercht
Campbell Robert, watchman, r
77 Maunder Wm, painter
83 Unoccupied

Here Ontario st. intersects.

85 O'Dea Michael, laborer
89 Feather Hy, wool sorter
91 Norris J M, teacher
Rasford Ed, editor *Leader*
93 Baird Alex, cutter
95 Trimble John N, printer
97-101 Barchard Wm, box factory and planing mill
109 Whitlam Mrs —
111 White Henry, pork curer
115 Berkeley St fire hall, Wm Ashfield, engineer

Here Berkeley st. intersects.

121 Smith Wm, blacksmith and waggon maker
Vacant lot
127 Smith Wm, blacksmith

Duncan, from Adelaide West, bet. 218-238 north to Queen West, St. Andrew's ward.

EAST SIDE.

Harrison Mrs M, side ent

Here a lane intersects.

House unoccupied

Here Nelson st. intersects.

Cook Charles, side ent

CANADA LIFE ASSURANCE CO'Y, Office 46 King St. W.

Here a lane intersects.
Hope Mrs, side ent
Here Richmond st. West intersects.
Private grounds
Here a lane intersects.
Chauvin & Co, side ent

WEST SIDE.

Sproatt Mrs Jane, side ent
Here a lane intersects.
Gorman John, contractor
Darche Robt, side ent
Here Nelson st. intersects.
Ovens Mrs Eliza, side ent
Ovens John, liv stable kpr
Here a lane intersects.
Kennedy James, side ent
Here Richmond st. West intersects
Godson A W, side ent
Here a lane intersects.
Godson A W, side ent

Dundas, from Queen West, north to Denison, thence north west to Dufferin, St. Stephen's ward.

EAST SIDE.

Scholes Thos E, side ent
Scholes' Hall, Thomas E Scholes, propr
Barton Mrs E, wid John
Moran Thos, laborer
Here Devers' lane ends.
Keeler John G, clerk
McLennan Geo, broommkr
McClelland Wm
Chamberlain Thos H, sadlr
Sheridan H, boots & shoes
McClelland Wm J, drover
Here a lane ends.
Unoccupied
Unoccupied
Unoccupied
Unoccupied
Green Alonzo A, grocer
Park Mrs H, dry goods
Unoccupied
Wallis Geo, tinsmith
Unoccupied
Pearson John, butcher
McConvey P, butcher
Watt Saml, butcher
Rogers Frank, drover
Vacant lot
Here Cedar st. intersects.
67 Guest Frank, messenger Ont Bank
Here a lane ends.
69 Young Robt, carpenter
Vacant lot
73 Keene Geo, painter
79 Jones John, blacksmith
81 Unoccupied
83-85 Kinnear Patk, drover
91 Lemon Ed, drover
Here Halton st. ends.
Vacant lots
Here Denison st. commences.

NORTH EAST SIDE.

Wesleyan Methodist Ch, Rev Isaac Tovell, pastor
145 Winchester John, of Morphy, Morphy & Winchestr
Vacant lots
153 Rothwell Mrs E, wid Jno
Leigh Major Edward
Here Lake View av. commences.
161 Boyd John, shoemaker
163 Wilson Chas, pedlar
165 Fenner Alf, carpenter
171 Keech Jos, laborer
173 Donovan Fred, builder
175 Grant John A, druggist
177 Grant John, M D
Vacant lot
187 Price Benj, machinist
189 Goodwin Mrs A, wid Hy, fancy goods
191 Unoccupied
Here Dover Court rd. intersects.
195 Haaris Isaac, horse trainer
197 Bumbard Fredk, carpenter
Vacant lots
221 Kirkpatrick Geo B, survr
225 Strickland W R, of Stewart & Strickland
Here Rusholme rd. commences.
261 Denison Mrs M A, wid GT
271 Marshall Jas, carpenter
Vacant lots
Here Gladstone av. intersects.
Vacant lots

WEST SIDE.

House unoccupied
Fire Hall and Police Station
Vacant lots
24 Unoccupied
Vacant lots
House unoccupied
Here Maple st. commences.
60 Kane Jas, poultry dealer
62 Lambert John, butcher
64 Smith Robert, brush manufacturer
66 Matthews Jno, grocer
70 Smith Alex, brushmaker
72 McKeig Geo, blacksmith
74 Kennedy Patrick, cooper
Here Cedar st. intersects.
78 Smith Henry, painter
Smith Mrs H, fancy goods
80 Sinclair James
82 Church Henry
Vacant lots
90 Hildebrand Jno, tailor
Robertson Geo, tailor
92 Logan Wm, blacksmith
Logan Mrs E, grocery
94 Bell Wm, engineer
Here Foxley st. commences.
Vacant lots
108 Heal Saml, carpenter
110 Donaldson J A, emigration agent
Vacant lots

SOUTH-WEST SIDE.

154 Unoccupied
156 Unoccupied
162 Murton Jas, butcher
164 Robson Fredk, butcher
Vacant lots
Here Grove av. ends.
Vacant lots
Here Dover Court road intersects.
Woods John, grocer
226 Lilley Thos, florist
230 Tomes Hy J, gardener
232 Upton Josiah, laborer
234 Broddy Patrick, laborer
236 Unoccupied
242 Crealock Geo, butcher
250 Lockie Jas, local manager Canadian Bank of Commerce
282 Unoccupied
284 Unoccupied
288 Macdonnell Angus D, asst collector inland revenue
Here Gladstone av. intersects.
Vacant lots

Durham, near city limits, west of Strachan.
Not built upon

Earl, from foot of Huntley, east to Sherbourne, St. Thomas' ward.

NORTH SIDE.

2 Love Henry, of Brown & Love
Love Fredk, stonecutter

J. BRUCE & CO., Photographers, 118 King Street West

4 Brown Fredk, of Brown & Love
6 to 22 unoccupied
24 Bell Henry, plasterer
26 Unoccupied
28 Unoccupied
30 Unoccupied
32 Wright Wm G, clerk
34 Rundle C R & Co, plasterers
Rundle Charles R, of C R Rundle & Co
Rundle A H, of C R Rundle & Co
Robinson C Blackett, side ent

SOUTH SIDE.

Not built upon

East, from Mill.
(see Water.)

East, from Sherbourne.
(see Howard.)

Eastern Avenue (late South Park), from Trinity, bet. 55 and 57, east to city limits, St. Lawrence ward.

NORTH SIDE.

Vacant lot
6 Smith John, cooper
8 Walsh Thos, laborer
10 Alexander Ed, laborer
12 Kelly John, laborer
14 Unoccupied
16 Burns Jas, carpenter
18 Unoccupied
20 Unoccupied
24 Beamish Mrs Mary A, wid Francis
26 Beamish Jno, laborer
28 Adams Thos, distiller
Beamish Geo, carter
30 McMartin Isaac, carpent'r
Here a lane intersects.
34 Coates John, carter
Vacant lot
Here Pine st. commences.
54 Blackburn Thornton
56 Nelson Jas R, butcher
58 Beattie Thos, blacksmith
60 Turner D W, waggon mkr
62 Harris Jesse, grocer
68 Turner D W, waggon shop
70 Ferry Thos, laborer
72 Wasdell Jos, tinsmith
74 Park Jas, laborer
76-78 Unoccupied
Here Sumach st. commences.
Vacant lot
84 Bailey Jos, shoemaker
86 Stanley Chas, butcher
88 Headley Mrs M A, wid J
90 Sweeney Peter, laborer
92 Silvey Jos, laborer
94 Bowskill Joseph, vegetable store
96 Sweaney Peter, laborer
98 Charlton Robt, laborer
100 Peterson Isaac, teamster
102 Williamson Thos, grocer
104 Williamson Jas, shoemakr
Pullman John, laborer
Beamish Geo, machinist
Williamson Thos, mach'ist
106 Ayles Charles, cooper
108 Sullivan Danl, grocer
110 Jones Thos, laborer
112 Long Mrs Bridget, wid Thos
114 Boyd John, laborer
Boyd Jas, teamster
116 Lawson Jno, moulder
116½ Callagher John, laborer
118 Cartin Mich, laborer
120 Unoccupied
122 Coleman Patrick, laborer
130 Abbey Wm, laborer
132 Baptist Mission, Richard Pegler, caretaker
Here St. Lawrence st. com'ces.

SOUTH SIDE.

Wilkins Wm, side ent
11 Black Jas, laborer
13 Unoccupied
15 Unoccupied
17 Henry Thomas, laborer
19 Unoccupied
21 Green Matthew, expressman
Vacant lots
29 Johnston Jas, laborer
31 Smith Richard, shoemaker
33 Irwin Francis, laborer
35 Unoccupied
Vacant lot
39 Unoccupied
41 Black Jas, laborer
43 O'Connor Patrick, laborer
45 Balgue Mrs Louisa, wid Henry J
47 Coaa Hugh, laborer
49 O'Melior Patk, laborer
51 Unoccupied
53 Hardy David, laborer
55 Patterson John, carter
57 Smith Jacob, cooper
67-69 Watts Wm, carter
Hulme Mrs Harriet, wid Geo, provisions
Here Cherry st. ends.
73 City Pound, Mrs S Worall, cartaker
Lackey Jas, laborer
Corporation stables
Vacant lots
97 Mooney Michael, laborer
Vacant lots
103 Pangburn Geo, carpenter
105 Unoccupied
107 Boddy James, porter
109 Shae John, laborer
111-115 Burns Wm & Co's ice house
Here Water st. ends.
Vacant lots
135 Brown Timothy, laborer
137 Christie James, laborer
Here Vine st. ends.
143 McCormick Patrick, blacksmith
145 Blackmore Arthur, carpenter
147 McMullen Daniel, sailor
149 Unoccupied
151 Oliver James, carter

Edward, from Yonge, bet. 320-322, west to University, St. John's ward.

NORTH SIDE.

2-4 Fairfield Alf E, grocer, side ent
6 Douglas Mrs Clara, hairworker
8 Creys Alex, waggonmaker
10 Boling David, laborer
12 Fry Richard, blacksmith
14 Donahoe Wm, blacksmith
18-20 Downey Thos J, lumber yard
Morris Matthew, teamster
22 Gunning Ed, laborer
24 Kerns Wm P, saddler
26 Towers Jno, photographer
28 Jack Wm, shoemaker
30 Knight John B, carpenter
32 Oliver Rebecca, saleswom
34 Hudgin Amos, carpenter
36 Thornton Saml, tinsmith
38 McClimont Wm, baker
40 McGuire Mrs Susan, w D
42 Sloane Wm T, of Wrightson & Sloane
44 Cooper George E, engraver
46 Phair Mrs M, wid Wm
48 Beck Thomas, laborer
Scott Martin, musician
50 Robinson Mrs E, wid A E, grocery

MORROW, ROBINS & Co. have English and American Agents.

52 Cross Robert, teamster
54-56 Thompson & Co, contractors and builders
60 Kogh Charles, shoemaker
62 Conway Wm, laborer
Gaunt Mrs, wid A
64 Carr James, carpenter
66 Townley Wm, laborer
68 McMullin Jas, grocer

Here Teraulay st. intersects.

70-72 Clark Thos, grocer and confectioner

Here Price's lane begins.

84 Unoccupied
84½ Knight R, waggon maker
86 Aitken Duncan, teamster
88 Fox Wm W, piano packer
90 Jackman Hy, bill poster
92-94 McBride S, coal & wood

Here Elizabeth st. intersects.

96 McKenzie John, grocer
98 Tossell John, foreman
98½ Hughson Rich, tinsmith
100 Rogers Mrs Kate, wid W, midwife
102 Swanson John, painter
Nurse Mrs M, wid Rich
104 Mitchell F, shoemaker
106 Malbrough Chas, salesman

Here Chestnut st. intersects.

108 Jones Bros, coal and wood
110 Epison Thomas, baker
116 Johnston Miss Elizabeth, dressmaker
Hutton Mrs A, wid Wm
118 Unoccupied
122-124 Vincent Miss Jennie
128 Robinson Thos, grocer

Here Centre st. intersects.

132 Fleming John W, clerk
134 Unoccupied

SOUTH SIDE.

1 Royal Arms Hotel, s ent
7 Creys Isaiah, wagon mkr
Wilson Miss Isabella, stamping, r
9 Anderson Ed, tailor
11 Langmaid Mrs Mary A, wid Richard
13 Anderson Alex, messenger
15 Licence R J, picture framer
Fidge Mrs E, nurse
Lord J, carpenter shop, r
17 Fraser Wm, teamster
19-21 Downey Thos, jr, lumber yard
23 McClelland T J, carpenter
Harris Wm, milkman, r
25 Ambler Mrs C, wid R, r
27 Thornton J, marble works
29 Thornton Joshua, bricklayer
31 Pigott Jas, foreman
33 Dornan Jos, cigar maker
35 Agnew Wm, bdg house
37 Shunk Abraham, detective
McGregor D, milkman
37½ Lewis John, carpenter
Berry James, painter
39 Robinson Geo H, butcher
41 Long John, farmer
43 Feddery John, grocer
45 Spanton Albert, porter
Morse Herbert, porter
47 Bone John, carpenter
Markley Geo, sailor, r
49-51 Stewart Jas, carpenter shop
53 Campbell Richd G, clerk
Allen Thos, teamster, r
55 Bacey Wm B, porter
Ward John, com trav, r
57 Wickenden Wm, laborer

Here Teraulay st. intersects.

63 Pharson Jas, carpenter
65 Toms Wm, bookkeeper
67 Rudd Henry, waiter
69 Crimmin David, tailor
71 Fitzpatrick, Mrs Margaret, wid James
Hughes Arch, tel operator
73 Mercer George, bottler
75 Wilson Jas, marble cutter
Wilson John, tinsmith, r
77 Martin Henry, laborer
77½ Sutherland Edward, carpenter
79 Sharpe Wm, laborer
81 Patry John, cabinet maker
Bagley Mrs Matilda, wid Thomas
85 Somers Chas, grocer, side e

Here Elizabeth st. intersects.

Planing factory, side ent
97 Dancy Wm, butcher, side e

Here Chestnut st. intersects.

Unoccupied, side ent
101 Taylor George, shoemaker
103 Unoccupied

Here Centre st. intersects.

119 Lowe Mrs Mary, wid Wm, tailoress
127 Aldridrige David, engineer

Eleanor, from Esther, bet. 44-48, west to Bathurst, St Patrick's ward.

NORTH SIDE.

Gannon M, side ent

Here a lane intersects.

Torpy Daniel, side ent

Here Denison avenue intersects.

18-20 Hamlyn John H, lumber yard
24 Mack Patrick, laborer
26 Teece Jno, spring bed mkr
28 Halvey Mrs Ellen, wid Thomas
30 Martin Wm, laborer
32 White Wm, laborer
34 Scanlan John, laborer
36 Cosgrave Mrs Jane, wid Byron
38 Gordon Jas, painter
42 Carroll Mrs Catharine, wid F
Carroll Joseph, dairyman
Vacant lot

Here Hackney st. intersects.

48 McGee Mrs Ann, wid Jno, grocery
50 Kennedy Mrs J, wid T
54 Durke William, brakeman T G & B
56 Martin John, laborer
58 Unoccupied
60 McNeil Michael, musician

Here a lane commences.

Macartney Wm, shoemkr
Prasser Robert, builder
Brennan Wm, carpenter
Watson Robert, carpenter

Here a lane intersects.

SOUTH SIDE.

1 Gallagher P, saw maker
3 Albert Louis
5 McKibbin John, engineer G T Ry

Here a lane ends.

Nightingale W H, side ent

Here Denison av. intersects.

17 Shea John
19 Crow Donat, bookkeeper
21 Stewart Robt, blacksmith
Cove Mrs Harriett
23 Struby Wm A, piano mkr
25 Glovher David, laborer
27-29 Fyfe Hugh, grocer

Here a lane ends.

31 Bond John, expressman
33 Leber Richard, laborer
35 Hardy Benjamin, moulder
Lowe P, grocer, side ent

Here Hackney st. intersects.

39 Christopher Jas, fireman G T R
41 Bracken Jas, brakeman G T R
43 Lee John P, carpenter

W. HEWITT & CO., Builders' Hardware, 111 Yonge.

45 Rae John, carpenter
47 Williams James
49 Phillips Oscar, carpenter
51 Rayson Joseph, carpenter
Here a lane commences.
53 Unoccupied
55 Furnell Mrs Mary, wid J
57 Steadman Wm, switchman N R C
Vacant lot
Sloan Joseph, carpenter
Shepheard Thos J, gilder
Clinkunbroomer James, of Clinkunbroomer & Libby
Here a lane intersects.

Elizabeth, from Queen West bet. 100-102 north to Yonge st. Avenue, St. John's ward.

EAST SIDE.

Wright Jos & Co, side ent
9 Kirk Thos, blacksmith
11 Unoccupied
15 Flemming Mrs Catharine
17 Quill John F, yardsman G T R
19 Bacon Mrs H, wid Risdon
21 Rankins Mrs Elizabeth, wid Boswell
Casey James, groom, r
Skelsey Thos, waiter, r
Reeves Wm, engineer, r
23 Tryter Benj, cigar maker
25 Talbott A, broom maker
Hermen Mrs Emma, wid Edward, r
Simmons Mrs S, wid W, dressmaker, r
27 Murray Mrs Catharine, wid F
29 Unoccupied
Vacant lot
33 Gibson John, milkman
Here Albert st. intersects.
35 Blair Wm, flour, feed & groceries
37 Rance John, tailor
39 Unoccupied
41 Morrison & Staines, horse shoers
43 Hagan Edward, laborer
45 Kelly John, milkman
47 Houlgrave T, city express
49 Charles Noble, city express
51 Fossat James, shoemaker
53 Gregor John, grocery & provisions
Here Louisa st. intersects.
55 Beer James, hotel keeper
57 Taunton Chas, traveller
61 Palmer Wm B, roofer
63 Unocoupied
65 Douglass Mrs Eliza, wid J
67 Richardson Saml, waiter
69 Spence James
71 Carruthers J, grocery stre
Here Hagarman st. intersects.
73 Thexter Richd, milkman
75 Webb Wm, plasterer
77 Stanley Henry, shoemaker
77 Brennan Jno, laborer, r
79 Thompson John, teamster
81 Reynolds Thos, laborer
83 Mackrall Geo, laborer
85 Shields Wm, shoemaker
87 Brown Alf, barber
Breen Robt, shoemaker
89 Roberts Robert, groceries and liquors
Here Dale st. ends.
91 Newsom Robt, laborer
93 Leather Geo, laborer
95 Barnes Wm, teamster
Andrews —, laborer, r
Wilson Robt, coffinmakr, r
97 Cullagan —
99 Plant & Co, china decoratrs
101 Mulford Jos, fire depart
103 Varey John, laborer
105 Sproule Jno, butcher
Here Cuttell's lane ends.
107-109 Flavell Jno, groceries and provisions
Moore Thos, laborer, r
Fluker Jno, tinsmith
111 Stephenson Thos, printer
Here Agnes st. intersects.
113 Ramsay Mrs
115 Stewart —, laborer
117 Pearl Mrs Grace, wid Jno, laundress
119 Gibson Mrs Eliz, wid Jno, tailoress
121 Unoccupied
123 Gooch Jno, printer
125 Lee Jno, shoemaker
127 Nattery Thomas J, clerk
129 Summers Chas, groceries and liquors
Here Edward st. intersects.
McBride Samuel, side ent
139 McBride Samuel, coal and wood
141 Phillips Thos, laborer
143 Willis Robt, bricklayer
Glackin Miss Jane, r
145 McMain Isaac, boilermakr
147 Reed James, carter
Summers Frank, carter
149 Schofield Hy, druggist
Here Elm st. intersects.
157 Dunlop Jno, carter
159 Cuddy Mrs Julia, wid Jno
161 Ellwood Jno, hatter
163 Jordan Thos, cabman
165 McMahon Mrs Bridget, wid Patrick
167 Massey Jos, side ent
Here Walton st. intersects.
171 Bywater Jos, wood carver
175 Granger Wm, butcher
177 Baker Mrs Lydia, grocery
Here Gerrard st. West ends.
179 McCance Jas, grocer
183 Brown Wm, plasterer
185 Crawford Joshua, paper bag manufactory
187-189 Heys Chas, grocery & liquors
191 Steele Wm, bookkeeper
193 Oliver Robt, gauge maker
193½ Erwin James, painter
195 Jury Mrs Elizabeth, wid T
Here Hayter st. intersects.
199 Mellick James, grocery
201 Richardson Jos, moulder
203 Ayling Wm, traveller
205 Brown Mrs Eliz, wid Jno
207 West Jno, letter carrier
209 Fitzgerald Rich, sawyer
211 Halford Jno, contractor
213 Rodgers Mrs Jane, wid F
215 McBain Jas, builder
217 Henry Jas, teamster
219 Clyne Christopher, bricklr
221 Castle Richd, bricklayer
223 Unoccupied
225 Bethell Jno, blacksmith
227 Jones Wm, builder
229 Patterson Wm, printer
231 Hill Wm, bookkeeper
233 Alexander Hy S, painter
235 Freeman Thos, bookbinder
237 Harper Jno, whitewasher
239 Brady Jas, carpenter
241 Cullen Wm, bricklayer
243 Church Sisterhood
245 Mundy Thos, laborer
245½ Harvey Miss, dressmaker
247 Burkharut —, shoemaker

WEST SIDE.

2-4 Jardine Arbuckle, grocer side ent
8 Farell John
10 Seymour Wm, G T R
12-14 Conlan Miss Carrie, sewing and knitting
16 Unoccupied
18 Curtis Sarah, dressmaker
Here a lane commences.
20 Jackson Richard, barber
22 Smallwood Thos, saw filer

INSURE IN THE CANADA LIFE.

24 Brown Mrs Susan, wid H
26 Turley Mrs
28 Schouten Mrs Sarah, wid P
30-34 Hillock & Kent, lumber yard

Here Albert st. intersects.

36 Strothers Mrs Eliz, wid W
40 Fletcher Geo A, tobacconst
42 Hall John, waiter
44 Jackson Jas, barber
Clune Mrs Ellen, washerwoman, r
46 Owen Henry A, blacksmith
48 Pilgrim Joseph, shoemaker
50 Brennan And, carpenter
Shaw Arch, blacksmith
52 Robertson Mrs
54 Reid Thos, carpenter
56 Donavan Miss, hat maker

Here Louisa st. intersects.

60 Perkins Hy, shoemaker
62 Robinson Edwin, roofer
64 Bain Mrs Christina, wid J
66 Coen Francis, laborer
68 Pollard Joseph, tailor
70 Mountford John, shoemkr
Murdoch Jas, shoemaker
72 Pernell John, whitewasher
74 Mason John, agent
76 Thompson Wm, last maker
78 McDonough Mrs M, wid J
80 Clarke Thomas, laborer
Nicholson Jos, laborer
82 Elliott George, shoemaker
84 Morley Mrs A, wid F
Spellecy Mrs M, wid John
86 Neil Mrs, washwoman
88 Dandy Thos, carpenter
90 Tremble Mrs Ann, wid Jno
92 Kee Mrs Samuel
94 Black Mark, tailor
96 Willis Robt, bricklayer
98 Steward Wm, shoemaker
Taylor Mrs r
100 Nelson George
Fryer Richd, tailor r
102 Carson Thos, shoemaker
104 Johnston Robt, bricklayer
106 Bradford Geo, stonecutter
108 Ferguson Wm, tailor
110 Plant Herbert, of Plant & Co
112 Manton Geo, traveller
114 Breddin Thomas, cabinet maker
116 Letters John, pressman
118 Taylor Warren, shoemakr
120 Harper Edward, dairyman
124 Pfixter Max, turner
126 McCartney Mrs Jane, wid John
128 McNeir Mrs Mary, wid Robt

Here Agnes st. intersects.

Patterson John, side ent
132 Tinsley E, whitewasher
136-140 Plenderleith Jno, planing mill, r ent

Here Edward st. intersects.

144-146 McKenzie John, side ent
148 Rome David, laborer
150 Skipping Thos, shoemakr
House of Industry

Here Elm st. intersects.

168 Wright —, blacksmith
170 King Mrs Catharine, wid Patrick
172 Rooney Mrs, wid Owen
174 Pride Archibald, University College
176 Pinkney Geo, shoemaker
Private grounds
Public School, Saml Coyne, head master
Mission School
194 Chapman Mrs C, wid Ed
196 Wurtele Christian, upholsterer
198 Weinkler Otto, shoemaker
200 Bergman Frederick, tel operator
202 Hand Geo, coml trav
Handoff Albert, cigar mkr
204 Little John, plasterer
206 Roberts Jas, of McCleary & Co
208 Hart John, cigar maker
210 Corbitt Wm, milkman
Missionary Church, Paul Stewart, pastor

Here Hayter st. intersects.

Reid James, side ent
226 Asher Mrs K, wid Jas
228 Oades James, plasterer
232 Jacobs Henry, carpenter
234 Kreighoff Ernest, lithographer
236 Lamb David, boot fitter
238 Hussey John, shoemaker
242 Hulls John, watchman
244 Brown Mrs Sophia
McCaw Mrs Margaret
246 Alexander John, painter
248 Heaslip Mrs Ann
250 McPhearson Wm, carriage maker

Here Avenue lane commences.

252 Fexton Mrs Alice
Freeman Isaac, laborer
258 Weir Mrs
260 Ludlow Thos, coachman
270 Templeleg James, agent

Elliott Place, from King west bet. 173-177 going south, St. George's ward.

EAST SIDE.

Not built upon.

WEST SIDE,

1 Coyle Jas, land agent
3 Oxeltree Wm, laborer
5 Murphy Wm, laborer
7 Maugenel Jos, laborer
9 Quinn Thomas, laborer
11 Elrich Albert, moulder
13 Unoccupied
15 Unoccupied
17 Unoccupied
19 Unoccupied
21 Unoccupied
23 Unoccupied
25 Unoccupied
27 Unoccupied
29 Reardon Thos, laborer
Booker Peter, engineer

Elm, from Yonge bet. 346-348 West to University, St. John's ward.

NORTH SIDE.

2-4 Husband & Summers, s e

Here a lane commences.

10 Foster Fred, gardener
Fleming J, nursery gardens
36 Heyden Mrs B, wid L
Elm st Methodist church, Rev John Potts, pastor
58 Mathews W D, of W D Mathews & Co

Here Teraulay st. intersects.

60 Morehouse Ed, of Morehouse & Godson
62 McPherson Jas, of McFarland & McPherson
64 Leoman James
66 McCabe Wm, LL D
68 Young Wm, carpenter
70 McClain William, customs officer
72 Unoccupied

Here Price's lane intersects.

74 Boyd Rev J H
Bruce Miss Lizzie S, dress maker
76 Unoccupied
78 Geraghty H, contractor
80 Todd W B, cigar maker
82 Butt Edwin, plasterer
86 Masterson Mrs Chris, wid

Here Elizabeth st. intersects.

Go to **J. BRUCE & CO.,** Photographers, for Children's Pictures.

88 McKenzie J R, confectioner
90 Trevaill Mrs C, wid J
92 Langford S F, sash & door factory
94 Rogers Thos, tailor
96 Hunter Alex
Landon Mrs M, wid Wm
100 Turner Mrs James
102 Danford Jas, side ent

Here Chestnut st. intersects.

104 Millen And, side ent
108 Wilson Mrs Mary, wid James, seamstress
110 McCallum George, painter
112 Williams Wm P, coppersmith
114 Mayes P, police constable
116 Staughton Stephen, macht
118 Miller Wm, carpenter
120 Auchincloss Mrs A, wid of A, tailoress
122 Phillips Martin C, carptr
124 Dobbin Joseph, carpenter
126 Arthurs Thos, engineer

Here Centre st. intersects.

128 Stone Richard, butcher
130 Bond Mrs Lydia, wid Jos
Clarke Charles E, bookkpr
136 Humphrey Jas, engineer
Church unoccupied

SOUTH SIDE.

1 Anderson Wm & Co, side ent
3 Anderson Wm, of W Anderson & Co
7 Wood James, clerk
9 Trimble Geo, of Fisher & Trimble
11 Pointon E, painter
13 McPherson John, deputy-chief of police
15 Kennedy Robt, contractor
New Jerusalem Temple

Fleming's Terrace from 19 to 29.

19 Geikie Walter B, M D
21 Unoccupied
23 Unoccupied
25 Unoccupied
27 Edwards J, stationer
29 Bull Edward, M D
31 Forbes Harrison R, of Forbes & Lownsbrough
33 Potts Rev John, pastor Elm st Meth Ch
35 Rodden Wm H, hardware merchant
37 Beaty Joseph, shoemaker
39 Cornish John, shoemaker
43 MacLean Wm, secy U L & S Co
45 Rawlin Wm
47 Wright Jas, secy Canada Coffin Co
49 Hart Miss Ellen, dressmkr

Here Teraulay st. intersects.

51 Kiddy John, shoemaker
53 Alderdice Mrs, teacher
55 Ames Mrs Jane, widow Frampton, seamstress
57 Mulls Mrs Julia, dressmkr
59 Morrish Mrs Annie, wid John
61 McLeod Mrs Mary, wid Donald

Here Price's lane intersects.

Grace Church (Epis.) Rev G R Mathew, pastor
71 Watson K T, naturalist
73 Unoccupied

Here Elizabeth st. intersects.

83 House of Industry, Chas Duckett, supt

Here Chestnut st. intersects.

89 Adams Mrs, wid John
91 Grimason Joseph, grocer
93 Finn Mrs, washerwoman
95 Thompson Chas W, carptr
97 Carey Patrick F, cutter
99 Adams Mrs Jane, wid Geo
101 Howard Chas A, waiter
103 Johnson George, baker
105 Colville Robt J, clothier
Crawford Geo G, M D
107 Stewart Peter S

Here Centre st. intersects.

McCleary Jos, side ent
115 Spence John, shoemaker
117 Graham And A, salesman
119 Wigg Edmund, comi trav
121 Manning James, dealer in roofing material

Emily, from Wellington West, near 146, north to King West, St. George's ward.

EAST SIDE.

Murray W A, side ent
11 Adams Miss Lizzie
Strathey Miss Connie
15 Unoccupied
House building

WEST SIDE.

Private grounds
Rear entrance to St. Andrew's manse
St Andrew's Church

Emma, from Gerrard West, bet. 74-76 north to College Avenue, St. John's ward.

EAST SIDE.

5 Klein Henry, clothier
McCallum James, carpenter, r
7 Bailey Chas, gardener
9 Loughead James, painter
11 McAuley Chas, clerk
13 Harris Alex, carpenter
15 Clarke Jas, laborer
17 Stevenson Chas, tailor
Black Miss Fanny C, tailoress

Here Hayter st, intersects.

21 Ryan J & T, side ent
25 Scott Jas, moulder
27 Johnston Richd, carpenter
Rooney Mrs Teresa, wid J, tailoress, r
29 Mayne Geo, clerk
31 Wright Jas H, waiter
Sturgess Saml, barber
33 Dedford P, barber
35 Williamson Robt, laborer
37 Harris Mrs Mary, wid E
Burton Chas, whitewasher
Brown Robt, laborer, r
39 Graves Jeremiah, carpet cleaner
41 Filby Jas, gasfitter
41½ Smith Alex, upholsterer
43 Childs Thos, G T Ry
45 Boyd Robt, porter
47 Gifford Richd, car bldr
Newman Robt, teamster
49 Tracey Jno, laborer
Orr John, carpenter
Dell Wm, sa esman, r
51 Hutchison Jas, teamster
55 Fox Thos, bricklayer
57 Brown Robt T, shipwright
59 Bell Thos, laborer
61 McClimet Wm, baker
67 Denman Mrs Mary, wid S, washerwoman

WEST SIDE.

Armstrong Wm, side ent
10 McCleary Robert, of R McCleary & Co
12 Gorrie Alex, cabinet mkr
14 Wright Jas, moulder
16 Smith Wm, plasterer

Here Hayter st. intersects.

20 Thompson Fredk, side ent
26 Boyle David, laborer
28 Churchill Jordan, carpenter
32 O'Grady Patrick, laborer

MURDOCH, ROBINS & Co., Corner Scott and Front Streets.

34 Taylor Wm, laborer
36 Bowes John, whitewasher
38 Morris Geo, artist
40 Finley Wm, cutter
42 Dandie Henry, painter
44 Walker Mrs M, vest mkr
46 McClean Jas, shoemaker
48 Thompson Mrs
50 Bell Wm, clerk
52 Malone John, lather
54 Randolph Mrs P, wid Jno, washerwoman
56 Brean John, laborer
58 Hill William R, conductor G T R
60 Sisterhood Holy Trinity Church, rear ent
62 Nale Mrs Elizabeth, wid J
64 Love Geo, baker
66 Rome John C, cabinet maker

Erin, from Front East, bet. 256—260, north to King East, St. Lawrence ward.

EAST SIDE.

1 Wood Jno & Sons, planing mill
Johnston Joshua, weather-guard manufacturer
7 Steinle Charles, sausage manufacturer
11 Mortimor Thos, mechanic
13 Haines Francis, laborer
15 Mortimer John, laborer
19 Shae John, laborer
21 Morrison Edwd, laborer
25 Rice Hanse, laborer
29 Trinity Sabbath School
Here Derby lane intersects.

WEST SIDE,

12 Lucas Wm, laborer
14 Ley John, laborer
16 O'Connell Peter, laborer
18 Unoccupied
20 Mathews Thomas, laborer
22 James James, collector
24 Wardrope Jno, blacksmith
28 Hackett Mrs Ellen, wid W
Here Derby st. intersects.

Esplanade East, from Yonge to Don River, St. Lawrence ward.

NORTH SIDE.

Great Western Ry' Freight offices, John B Jones, commercial agent
Here Scott st. commences.
8 Unoccupied
10 McGann John, hotel and ship broker
12 Ryan John, carter
14-26 Harte & McKillop, stvs
30-32 Dwan Michael, coal and wood yard
38 Loveys Saml, boat builder
40 Quinn Mrs E, wid James, laundress
Here Church st. commences.
44 Timon Andrew, hotel
50 Findlay James, machinist
Here Farquhar's lane commences
52 Currie Neil, boiler works
54 Farquhar J & G, stone cutters
66 Davidson & Fraser, stone-cutters
70 Toronto Lime Co, W L Scott, manager
Here West Market st. commences
Northern Railway Station, R B Green, agent
Here Jarvis st. commences
72 Chisholm K & Co, rear ent
82 Hubertus W L, spice manufacturer
Here a lane commences.
Vacant lot
Here George st. commences.
90 Simpson James, hotel
94 Rennardson Robert, boat builder
Office and yard unoccupied
City Morgue
Here Frederick st. commences.
Toronto city flour mills, side ent
118-124 Gearing Jos, builder
126 Worthing H, blacksmith
128 Fisken John & Co, oil ware house
Corporation stone yard
Here Princess st. commences.
Toronto Fuel Association, G & J Keith, proprs
Pantlin James, foreman
Anglo American hotel, Jos Tales, propr
Here Berkeley st. commences.
Toronto & Nipissing Ry Station, F M Upton, freight agent and station master
Here Parliament st. commences.
Gooderham & Worts' distillery
Here Trinity st. commences.
Gooderham & Worts' store houses
G T Ry car shops, Wm Corner, foreman
G T Ry coal yards
Don Station G T R, T H Maher, agent

SOUTH SIDE.

Yonge Street Wharf, R G Lunt, propr
Burns Patrick, coal and wood yard
Clindinning John A, boat builder
Grieves Mrs M, boat house
Ontario Rowing Club
Toronto Rowing Club
Hamilton's wharf, S S Hamilton, propr
G T R checkers and switch office
Nairn A & S, coal docks
Church St wharf, Sylvester Bro & Hickman, proprs
Coleman James F, coal and wood yard
York Lionel, stone yard
Toronto Scale works, C. Wilson & Son, proprs
Adamson's wharf, William Adamson, propr
City wharf, Chapman & Sons, proprs
Simington John, carpenter
Martin P, machine shops
St Lawrence wharf, James Adamson, propr
Young Rich, fish inspector
Rooney Peter, laborer
Market Elevator, Hagarty & Grasett, proprs
Beard F L & Co, stoves, &c
Pollock Robert, stone yard
Toronto Vinegar works, W W Park & Co, proprs
Gibson A M, Manuf Co
Warehouse unoccupied
Warrin G & J, boat buildrs
George St wharf, Chapman & Sons, proprs
Rennardson Robert, boat house
Private boat houses
Poole Thos H, machinist
Carrie Neil & Co, machiny depot
Gearing Jos, wharf planing mill and stone sawing sheds
Sherbourne St dock, Elias Rogers & Co, proprs
Loveys Saml, boat builder
Private boat houses

W. HEWITT & CO., Hardware, Corner Yonge and Adelaide.

Evans Alfred, boat builder
Private boat houses
Dalton's wharf
Toronto Fuel Ass wharf
T & N Ry wharf
Consumers' Gas Co's wharf
Gooderham & Worts' elevator
G T R signal house
G T R stock yards

Esplanade West, from Yonge to city limits, St George's ward.

NORTH SIDE.

Examining Warehse, Custom House
Vacant lot
Smith John B, lumber mer
Royal Dominion Flour Mills, McLaughlin & Moore, props

Here Bay st. commences.

Hay R & Co, lumber yard and rear ent
House unoccupied

Here Lorne st. commences.

Oliver John, lumber dealer
Soho Foundry, J Neill & Sons, props
Corporation stone yard

Here York st. commences.

Union Station, G T Ry
Cooper Thos A, asst supt
Earls John, asst general freight agent
Carlaw John A, cashier
Johnson Jas F, agent and station master
Jarman Wm, ticket agent
Chisholm C R & Bros, news agents
Marshall Jas B, barber
Smith James, refreshment rooms
Duffy Jas, baggagemaster G T R
Toronto, Grey & Bruce Ry, A Featherstonhaugh, agt
Hayward Geo, baggagemaster

Here Simcoe st. intersects.

Ticket office G W R, D B Wylie, agent
Locomotive office G T R
G T R engine house
G T R round house
N R C workshops, P Clark, supt
N R C passenger depot, Jno Harvie, traffic mast
G W R freight sheds, John B Jones, agent

SOUTH SIDE.

Custom House wharf, F Mowat, prop
Geddes Wm A, forwarder and ticket agent
McCuaig C J, mangr strs "Empress of India" and "Picton"
Bailey J R & Co, coal and wood yard
Building unoccupied
Doty John, engine and boiler works
Big Coal House, Jno Snarr's Sons, props
Warehouse unoccupied
G T R switch house
Smith J B, sash and door factory
Brown & Love builders
Hay R & Co, storehouse and wharf
G T R switch house
Conger Peter D, coal and wood yard
Hicks S L, boat house
Morris Robt, boat house
Aykroyd Hy, boat builder
Canada Southern Ry wharf, Wm Schofield, agent
Adams Jas, sail maker
Toronto Harbour life-boat house
Argonaut Rowing Club, G Polly, caretaker
Armour Walter, wharfinger and boat house
Patteson T C, wharf
Crosby Hall hotel, R Dissette, prop
Grand Trunk signal house
Royal Canadian yacht club, John McNeill, steward
Noverre Frank A, boat builder
Toronto Water Works, J H Venables, engineer
Grand Trunk Elevator, D Landell, agent
Northern Ry Elevator, R Kerr, agent
Northern Ry freight dept, J F McDonald, agent
Yard office N R C, Geo E Dalby, yardmaster
Fraser Wm, lumber ins
Hall Wm, forwarder
Silliman J R, lumber office
Smith Thompson & Son, lumber merchants
Fitzgerald Wm, laborer
Dodson Jno, foreman N R C yard
Queen's Wharf
T G & B Ry freight dept, Jas Wilson, agent
T G & B Ry mech'l dept, D Preston, master mech
T G & B Ry store dept, W Watson, agent
Taylor Archibald, deputy harbour master
G W R freight dept, J B Jones, agent
Custom House office, T Mitchell and J Clark, lockers
Old Fort
Garrison grounds

Essery Lane, from Ontario, bet. Essery Terrace and 94, going west, St. David's ward.

NORTH SIDE.

2 Unoccupied
4 Morris Wm, painter
Brown Jas, laborer

SOUTH SIDE.

Not built upon.

Esther, from Little Richmond, opp. St. Andrew's Market, north to St. Patrick, St. Andrew's and St. Patrick's wards

EAST SIDE.

Colpitts Thos, coal & wood

Here a lane intersects.

Dominion Bank, side ent

Here Queen st. West intersects.

West End Hotel, side ent
7 Armstrong W, civil eng
13 Heaslip Jno, tax collector
15 Moorhouse Harry H, MD
17 Leadlay Ed, of E Leadlay & Co
25 Leadlay John
27 Collard Jos, fireman, T F D
29 Mashinter Lawrence, carptr
31 Leadlay John R, wool byr

Here a lane commences.

Wicks Wm, bookkeeper, r
Harwin John H, engine driver, G T R, r
Store unoccupied
33 Le Francois Chas, carpentr
35 Spragge Jos, eng driv N R C

See CANADA LIFE'S **MINIMUM RATES,** WITH PROFITS.

37 Carey Chas, eng driv NRC
39 Slemin Robt, police con
41 Atton Wm, eng drivr GTR
43 Prenter Mrs Sarah, wid Ed
Sweeney Jno, r
Holt David laborer, r
45 Greyson Isaac
47 O'Riley Jno, laborer
49 Stain Wm, brakmn, NRC, r
Sloane Mrs E, wid Jno, r
Balfour Thos, carpenter, r
49 Quigley Robt, of Quigley Bros
51 Smith Ed, engineer
53 Elder Francis, tailor
55 Reardon Mrs Elizabeth
57 Cooney Thos, carpenter
59 Telford Alex, ins agent
Lillie Fred W, mariner r
61 Bridge Jas T, conductor G T R
63 Walker Robt, laborer
65 Weddel Wm E, conductor G T R
67 Leeming Jno, engineer
69 Owen Jas, clerk
71 Purland Alfred, clerk
73 Robinson Jos Y, engineer
75 Jose John, laborer
77 Houston John, conductor G T R
79 Robinson Hy, carpenter
81 Robinson Wm, engine dr N R C
83 Klingner Julius B, M D
85 Williams Mrs, wid Jos H
87 Blackmore Jas, carpenter
89 Davidson Patk R, grocer

Here High st. intersects.

91 Wright Jacob, side ent
95 Hethering Richd, painter
97 Baker Geo, clerk
99 Browne Jas A, printer
101 Beard John, tailor
103 Burriss Hy, shoemaker
105 Ducker Jno, machinist
107 Elliott Wm A, grocer
109 Lester Jno, milkman
111 Mannell James, harness maker
113 Wills Hy, shoemaker
115 Fitzgerald Rich, shoemakr

WEST SIDE.

Donaldson Wm, hotel

Here a lane intersects.

Baker Geo, hotel, side ent

Here Queen st. West intersects.

Sherris H, side ent
8 Vonzulen Melchior, tailor
10 Shore Henry, farmer
12 Galliears Edwin, bricklayer
Tedner Mrs Anne, wid
14 Armstrong Mrs F

Here Woolsley st. commences.

16 Leadley Edward, foreman G T R
18 Hemingway Geo, shipping clerk
20 Reddie Hugh, engineer G T R
22 Hamilton James, lumber inspector
24 Shurtz Mrs Mary, dressmaker
26 Dean Thos W, musician
28 Patterson Hy, canvasser
30 McGee Robt, bookkeeper
32 Baird Alex, jr
34 O'Loughlin Mich, tailor
36 Johns Robt, paper ruler
38 Tatton Alfred, blacksmith
40 Nicholls Geo, carpenter
44 Gallagher Patk

Here Eleanor st. commences.

54 Gannon Matthew
Todd Geo, painter r
56 Fenmon Jesse, machinist
58 Gamble Robt, moulder
60 Ray Jos, carpenter
62 McQueen John, machinist
64 Woods Mrs Jane, wid Geo
Wilson Miss Anne
66 Elliott Geo, carpenter
70 Hassard Mrs L, wid E
72 Unoccupied
74 Callard Mrs Charlotte, wid John
76 Fairest Miss Anne
78 Cooper William, boot and shoemaker
80 McMillan Hugh, clerk
82 Arthur Francis, bricklayr
82½ Kennedy Mrs, wid Jas
84 Arnold Mrs Caroline, wid

Here High st. intersects.

86 Wright Jacob, carpenter
90 Lund Fred, carpenter
92 Gaynor Geo, builder
94 Hammond John, teamster
96 Smidt Christian, piano maker
98 Graham Robt
100 Unoccupied
102 Ball David, cabinet maker
104 Metge James B, police constable
106 Campbell Jas, butcher
Bissett Alex, carter
108 Dawse Dennis, teamster
110 Gray Jas M, grocer

Exchange Alley, from Wellington East, bet. 34 and 36, north to Colborne, St. Lawrence ward.

EAST SIDE.

Rolph, Smith & Co, side ent

Here a lane commences.

Barrett Robt G, barrister
Vankoughnet Salter J, barrister
Wood Mrs Frances, wid caretaker

WEST SIDE.

Imperial Bank Buildings
Imperial Bank, side ent
7-8 Munro Wm F, official assignee
9 Kanady S C & Co, lumber merchants
10 Gooderham & Worts, distillers
11-12 Nanton Ed, broker
13 Unoccupied
14-15 Ferguson, Bain & Meyers barristers
16 Donogh, McCool & Oliver, lumber merchants
17 Unoccupied
18 Davidson David, commission merchant
19 Corn Exchange, W Galbraith, president
20 Laidlaw John D, grain and produce dealer
21-22 Board of Trade, A M Smith, president
23 Musgrave John H, sec Bd of Trade
24 Unoccupied
25 Cooper W J, real estate broker
26 Unoccupied
27 Henderson W H, messengr
32 Shortiss Thomas, broker and mining agt
Savigny Hugh, mining eng
34 Martin Charles, civil eng
35 Unoccupied
36 Unoccupied
37 Unoccupied
38 Clark John, broker
Manitoba Land Office, Archibald Young, managr

Farquhar's Lane, from Esplanade East north to Front East, St. Lawrence ward.

EAST SIDE.

Currie Neil, boiler works side entrance

J. BRUCE & CO., Photographers—COLORED MINIATURES.

House unoccupied
Lyman Bros & Co, side ent

WEST SIDE.

Not built upon-

Fennings, from Queen West, north to Maple, St. Stephen's ward.

EAST SIDE.

Richie Lewis, carpenter
House unoccupied

WEST SIDE.

Not built upon.

Foxley, from Dundas bet. 94-108, west to Dover Court Road, St. Stephen's ward.

NORTH SIDE.

Vacant lot
Awde R, license inspector
House unoccupied
Driscoll Danl, laborer
Browne Robt H, Crown Lands Dept
Ambery Mrs H F
Harrison Mrs E, wid Judge S B
Vacant lot
Curtis John, carpenter
Cronch Thos, carpenter
Dempster Wm, baker

Here Grove av. commences.

Vacant lots

SOUTH SIDE.

Bell William, side ent
Bell John, teamster
Cracknell John, plasterer
Thorn Alfred, switchman
Kelly Mrs Ann, wid B
Scarlett John A, farmer
Kempt Jas E, carpenter
Donovan J, sr, bricklayer
Amos Henry T, clerk
Dunn James, laborer
Dunn Miss M, dressmaker
19 Allan Alex, compositor
Blackhall George
Flight —, pedler
Wallis Vincent J, plumber
Thorp Frank, contractor
House unoccupied
House unoccupied
Wells Wm L, builder
Beasley Michael B, broom manufacturer
Willmott John, machinist
Donovan J, jr, bricklayer
39 Hawkes Fred B, brass finisher

Here a lane ends.

Rose Chas, bricklayer

Francis, from King East bet. 134-136 north to Adelaide East, St. James' ward.

EAST SIDE.

Thompson Thomas & Son, side entrance

Here Commercial st. intersects.

17 McBride & McWilliams, commission merchants
29 Gonee Joseph, fruit dealer

WEST SIDE.

2 Herring Saml, naturalist
Herring David, shoemaker
6 Unoccupied
8 Jackman & Hall, frt dealrs
10 Williams J, harness mkr
Oliver John W, harness maker
Partery J C, harness mkr
12 Ibottson George, cutler
14 McNeil R, hotel keeper

Here Commercial st. intersects.

16 *Irish Canadian*, Patrick Boyle, proprietor
20 Unoccupied
22 Doughty Geo, rag mercht
24 McDougall W H & Co, Morey bitters
26 Skilton —, shoemaker
28 Burns & Son, fruit dealers
30 Riddle Joseph, caretaker St. Lawrence Hall

Frederick, from Esplanade East, north to Duke, St. Thomas, and St. Lawrence wards.

EAST SIDE.

1 Toronto City Flour Mills, Wm Stuart, propr
13 Stevenson Francis, blacksmith
15 Tomlinson Thomas, iron foundry
17-31 Unoccupied

Here Front st. east intersects.

35 Edward George, barber
37 Bertles Francis, laborer
39 McGuire Robt, laborer
43 News Boys' Lodgings and Industrial Home, Wm Davey, supt
47 Simpson George, side ent

Here King st. East intersects.

49 Canada Compy, side ent

Here a lane intersects.

61 Unoccupied, side ent

WEST SIDE.

2 City Morgue
Corporation Lumber Yard
16-22 Toronto Safe Works, side ent

Here Front st. intersects.

34-40 Yale Sandford & Co, lumber merchants
42 Thompson James, tailor
44 Unoccupied
46 Rennie John, stonecutter
48 Dowswell Thos, side ent

Here King st. East intersects.

50 Skerry Wm J
52 Bunce Henry F, manfctr medicine
54 Haskett John H, painter
56 Adams Mrs Harriet, wid
Robert, bdg hse
Christie, Brown & Co, biscuit manfctrs, side ent

Front, East of Don River, St. Lawrence ward.

Not opened out.

Front East, from Yonge bet. 21-29 east to the Don, St. Lawrence ward.

NORTH SIDE.

2-4-6 American Hotel, Geo Brown, propr
8 Milloy Donald, forwarder and steamboat agent
Robinson Beverley, custom house broker
10 Gowans, Kent & Co, glassware &c
12 McLeish Wm, tea mercht
Switzer W Fermon, custom house broker
Lobb James, import agent
Meyer P, shirts & overalls
Shorey H & Co, clothing
McLeish & Co, printers
14 Unoccupied
16 Blackwood Thos F, broker
Barras George, agent
Holmes John, boot & shoe manfr

British America Assurance Co, Buildings.

18 Dominion Telegraph Co, Thos Swinyard, man dir

MURDOCH, ROBINS & CO., Public Accountants, Auditors, &c.

20 Hird, Fyfe, Ross & Co. Canadian woollens
Office unoccupied
British Amer Ass Co, F A Ball, manager, Kay & Banks, agts
Murdoch, Robins & Co, accountants, &c
Here Scott st. intersects.
Pacific Buildings, 26 to 30.
26 Matthews W D & Co, produce and com
Allan Line of Steamers, H Bourlier, agent
Arnold Rich, ticket agent G T R
28 McMaster W & Co (of Montreal), E P McIntosh, agent
Coristine Jas & Co (of Montreal), J Gouinlock, agt
Bayne T M & Co, brokers
Russell James S, agent
Chapman E J, Ph D
McKillop John, baggageman G W R
Ellis Robt B, tea broker
30 Bradstreet (The) J M & Son Co, mercantile agency, T C Irving, supt
Henderson Wm F, tea and sugar broker
Bain Wm, agt N W T Co
32-34 Rear entrances
36-38 Consolidated Bk, T McCraken, asst gnl managr
36 Greey William, flour ins
Stewart Fred J, tea broker
38 Lepage Cyrille, importer
Credit Valley Ry, Geo Laidlaw, president
Victoria Ry, G Laidlaw, pd
McMillan Robt, messenger Consolidated Bank
40 Stern Saml, fancy goods
40½ Gorrell, Craig & Co, ent on Wellington
42 Dubrul Lasime, caretaker
46 Leckie & Cook, seine twines, nets, &c
Muckle Wm & Co, carters and carriers
48 Farley Patk, laborer
50 Musson Geo & Co, tea and sugar brokers
Moffatt Lewis & Co, ins agts
Edminson Robt, agt for Stewart & McDonald
Battams Walter G, grain and com merchant
Taylor & Sproule, com mts
Canadian Land and Emigration Co (The), C J Blomfield, mangr
Canadian Steam User's Ins Association, G C Robb, chief engineer
Lukes Wm, com merchant
Roberts ——, caretaker
Squier Aaron, genl ins agt
52-54 Cowan Jno W & Co, teas, coffees, &c
54 Truax Richard, com mrt
Stanway Geo, tea broker
56 Unoccupied
58 Dominion Tel Co, branch office, C E Kerr, operatr
Here Church st. intersects.
62 McCuaig & McKay, com merchants
Weatherstone N & Co, prod and com
Burns G A & Co, wines & liquors
Ontario Chambers.
6 Thomas Robt, agt Pacific Mutual Ins Co
8-9 Stark Bros, produce and commission
Stark Robt J, prod & com
11 Whalen Mich, caretaker
Manning's Block, 64-76.
64 Davison Scott & Co, prod and com
66 McFarland & McPherson, wholesale grocers
68 Ramsay R H & Co, prov and com
70 Oates Anderson & Co, pro and com
72 Murray, Boddy & Co, pro and com
74 Hutchinson Charles, wines and spirits
Sibbald Bros, pro and com
76 Adams & Burns, teas, sugars, &c
78 Gunn D & Co, provisions
80 Galbraith Wm, flour, grain, &c
82 Johnson Neil, provisions
Duff James, produce
84 Montreal Tel Co, branch office, Miss Coutts, opr
Bright Thos G, cordials
85 Dick Jos & Co, wholesale grocers
88 Hawley Bros, provisions
[illegible] J H, side ent
Here West Market st. intersects.
St Lawrence Market
Here Jarvis st. intersects.
92 International Hotel, side e
94 McIntosh Peter, com mrt
94½ Unoccupied
96 Simmers Jos A, seedsman
98 Little Albion Hotel, W C Bruce, propr
100 Strachan John, grocer
102 Sinclair J & F G, grocers
104 Willows J S & Co, produce and com
Davidson D, pro and com
106 Small & Shirriff, grocers
108 Bolton John P, grocer
Lapp's Hotel, Saml, Lapp, propr
Here George st. intersects.
114-116 Black Horse Hotel, J Holderness, proprietor
126 Yale Sandford & Co, lumber merchants
Here Frederick st. intersects.
130 O'Brien Dennis, laborer
Collins Mrs
Hogan David, laborer
Collins John, cooper
Vacant lot
134 Begley John, blacksmith
MacIntosh Jas, laborer
136-138 Terry John & Son, produce and com mer
140 Morrison George, carter
Johnston John, carter
142 McGlone Mrs B, wid John
Here Sherbourne st. intersects.
144 Jackson Moses, laborer
146 Dominion Chain Works, Whitfield & Medley proprietors
148 Bay Hotel, P Williams, proprietor
Leak Wm & Co, lumber yd
Here Princess st. intersects.
158 Firstbrook Wm, of W Firstbrook & Son
Firstbrook Wm & Son, lumber yard
168 Unoccupied
170 Unoccupied
172 Unoccupied
Here Ontario st. commences.
174 Clarke Mrs H M, wid Jas
190 Smith John, teamster
192 Edwards Mrs Sarah, dressmaker
200 Duke of Connaught Hotel, Francis McGarry, propr
Here Berkeley st. intersects.
St Lawrence Foundry, W Hamilton, jr, manager
Here Parliament st. intersects.
226-228 Crawford Mrs Margt, wid Thomas, grocer
230 Fraser Roderick, blacksmh
232 Ross John, laborer
Doctor George, laborer

W. HEWITT & CO., Cornices, Cutlery, &c., 111 Yonge.

234 Dunlop Mrs Mary, wid S
Wood John & Son, lumber yard
238 Unoccupied
240 Barr Wm J, shoemaker
242 Levie Chas, plasterer
Levie Chris, plasterer
244 Martin Mrs Elizabeth
Vacant lot
248 McGinn John, engineer
250 Handy Geo W, carder
252 Farchow L, coppersmith
254 Wood John, knitter
256 Gray William
258 Horne Charles, laborer
Wagner Chris, carpenter
Robertson Chas, contractor
258½ Davis Jno, shoemaker
Here Erin st. intersects.
Wood Jno & Son, planing mills and box factory
262 Newcomer Danl, carpenter
264 Latham —
266 Ramsay M, ship carpenter
Here Trinity st. intersects.
272 Wilkins Wm, grocer
274 Falls Miss A E, dressmaker
276 Urquhart Mrs Agnes, wid J
278 Unoccupied
280 Rainey Edward, laborer
282 Kirkpatrick R, engineer
284 Seccor David, engineer
286 Moran Thos, grain buyer
288 Unoccupied
290 Unoccupied
292 Sinclair John, grocer
Ryan Wm, cooper, r
294 Huggard John, foreman
Bidwell James, clerk, r
296 Booth Wm, butcher
298-306 Unoccupied
Here Cherry st. intersects.
310-312 Draper's Hotel, Wm Draper, proprietor
314 Unoccupied
Rough-cast Row, from 1 to 6.
1 Gray Benjamin, laborer
2 Hane Jerome, carpenter
3 Unoccupied
4 McGuire Mrs Bridget
5 Liner Joseph, laborer
6 Power John
318 Gooderham & Worts' cooperage
320 Webber Thos, foreman Gooderham & Worts' stave factory
Vacant lot
Here Water st. intersects.
Vacant lot
Here Vine st. commences.
O'Connor John, laborer

SOUTH SIDE.

1 Michie Geo & Co, wholesale grocers
3 Elliot & Co, wholesale druggists
5 Unoccupied
7 Hessin Wm, wholesale confectioner
9 Smith & Keighley, importers of teas & grocer's
11 Eby, Thwaite & Co, tea merchants
15-17 Hamilton W B, wholesale shoe manufacturer
19 Ramsay Wm & Co, wholesale grocers
Here Scott st. intersects.
21-23 Smith F & Co, wholesale grocers
25 McClung, Patton & Co, tea merchants
27 King & Brown, wholesale boots and shoes
29 Reid C P & Co, wines, liquors and cigars
31 McMurray & Fuller, wooden ware
Beck Chas & Co, lumber manufacturers
North Simcoe R'y Office
33 Moore C & Co, wholesale grocers
35 Morison John, wholesale grocer
37 Lambe R & Bro, commission merchants
Sutherland Brothers & Co, manufacturers' agents
39 O'Connor M & Co, tea importers
Waterloo (The) Yeast Co, manufacturers of Gold Yeast and Twin Bros Yeast
41 Beardmore & Co, leather merchants
43 Perkins, Ince & Co wholesale grocers, wine and spirit merchants
45 Shields J & Co, warehouse
47 Copp, Clark & Co, printers and publishers
49 Canada Vine Growers' Association, M G Glazebrook, manager
51 Craig T Dixon, leather findings and oil mercht
53 Clark J & A, produce and commission merchants
55 Young John & Co, wholesale provision merchants
57 DeLaporte A V & Co, produce and commission merchants
59-61-63 Close P G & Co, wholesale grocers and liquor dealers
Here Church st. intersects.
65 Cramp, Torrances & Co wholesale grocers
67 Lumbers James, wholesale grocer
69 McHardy F & Co, grocers, wine and liquor merchts
Here Farquhar's lane ends.
Lyman Bros & Co, wholesale druggists
77 Chisholm K & Co, grocers
79 Thorne, Parsons & Co, leather merchants
81 Burns J, wholesale grocer
81½ Lamb Wm & Co, commission merchants
83 Goodall Jas, commission merchant
85 Hallam J, hides & leather merchant
87 Leadlay E & Co, hides and skin merchants
Here West Market st. intersects.
City Hall Buildings.
Mayor's Office, Angus Morrison, mayor
City Clerk's Office, Robert Roddy, clerk; Henry J Hill, assistant
City Treasurer's Office, S B Harman, treasurer; J T Coady, assistant treas
City Solicitors' Office, Robinson & McWilliams, city solicitors
City Engineer's Office, F Shanly, engineer; J N Bennett, assistant
City Commiss'ner's Office, E Coatsworth, commissr
Martin Edward, Secretary Board of Heaith
Assessment Commiss'ner's Office, Nichls Maughan, chairman
Argue John, caretaker
Here Jarvis st. intersects.
Steele Bros & Co, seedsmen
Warehse unoccupied
91 Pepler Jas, hides, skins, &c
93 Chapman & Son, com mer
95 Unoccupied
97 Knowlton R J, flour & feed
Vacant lot
103 Unoccupied
Here George st. intersects.
107 Phœnix steam coffee and spice mills, J D Lamb, proprietor

CANADA LIFE does the LARGEST BUSINESS in the Dominion.

109-111 Taylor Capt Archibald
113 Moore Richd, blacksmith
115 O'Brien Jas, cooper
117-119 Toronto safe works, J & J Taylor, props
Here Frederick st. intersects.
121 McMahon Bernard, packer
123 Cohen H E, horse collar manufacturer
125-133 Gearing's lumber yard, rear ent
135 Little Samuel, blacksmith
137 Carlton Robt, musician
139 Montgomery Mrs Amelia
141 Unoccupied
Here Sherbourne st. intersects.
143 Unoccupied
145-147 Toronto chemical wks
149 McCabe Jno, paint grinder
151 Dalton Bros, soap & candle manufacturers
Here Princess st. intersects.
153-155 Perkins John, boiler works
Fair Green
Bryce Thos & Bros, lumber merchants
Here Berkeley st intersects
Old gaol
Unoccupied workshops
Here Parliament st. intersects.
237 Patrick Alex, manager consumers' gas co
261 Gooderham W G, side ent
Here Trinity st. intersects.
263 Gooderham Geo, side ent
267 Conlin Jas, caretaker GTR
269 Greenfield John, mariner
271 Hartigan Lawrence, cooper
273 Cruise John, switchman G T R
275 Stansall Mrs Margt, wid W
275½ Murnan Jeffrey
Hughes Mrs B, wid Francis
277 Morgan Wm, laborer
279 Robertson Wm, butcher
283 Bradley Wm, bootmaker
285 Nunan Jeffrey, printer
Naughton Michael mariner
McKenzie Wm, carpenter
287 Gill Martin, teacher
291 Boyd Wm, contractor
295 Tyner Jas, grocer
297 Butler Jesse, laborer
299 Hardy Wm, laborer
Here Cherry st. intersects.
Public School, side ent
309-311 McGrath Mrs B, wid Hugh, grocer
311½ Pashby Thos, butcher
Wilcocks Jas, brakeman G T R
313 Carney John, shoemaker
315 Cairns Bernard
317 Stagg Geo, stoker
319 Miller Wm, laborer
321 McGinn Peter, laborer
Kenyon Jos, dealer
Lester Wm, laborer
323 Fletcher Watson, carpenter
325 Power John, grocer
327 Carruthers David, carpntr
329 Lord Wm, mariner
331 Clark Patrick, laborer
333 Arthurs John, laborer
335 Walker Samuel, butcher
337 Smith Wm B, carpenter
341 Crosby James, laborer
343 Fleming Patrick, laborer
345 Leydan Jas, laborer
347 McNeill Richard, chandler
Here Water st. intersects.
351 Liston Wm, laborer
Here a lane ends.
357 Henderson W R, carptr
357½ Kelley Orlando, conductr G T R
359 Wilson Edwd, laborer
361 Fox James, laborer
363 Connors Michael, laborer
365 Unoccupied
367 Robinson Mrs Susannah, wid W
369 Leach James, butcher
Macklin Edward, laborer
Reynold Wm, bottler
371 Smith T, cooper
373 Kane Robert, laborer
Here a lane ends.
Vacant lot
379 Marks John, laborer
Here Beachell st. ends.
381 Bowering John, teamster
383 Lloyd Francis, soapmaker
Morse George D & Co, soap and candle works

Front West, from Yonge bet. 16-28, west to Parkhurst, St. George's ward.

NORTH SIDE.

2 Yarker G W, mngr Bank Montreal
12 McMaster A R & Bro, wholesale dry goods
14 Lailey Thos & Co, wholesale clothing
16 McPhail Robt, wholesale stationery, &c
18-20 Thomson & Burns, wholesale hardware, &c
22 Ryan Peter, wholesale dry goods
24 Unoccupied
32 Campbell James & Son, wholesale booksellers, &c
34 Sanford, Vail & Bickley, wholesale clothing
36-40 Sessions, Cooper & Smith, wholesale boots and shoes
44 Turner, Clarkson & Co, official assignees
Toronto Grey & Bruce Ry offices
Wragge Edmund, general mngr T G B Ry
Here Bay st. intersects.
48 Gordon, McKay & Co, wholesale dry goods
50 McKinnon, Proctor & McColl, wholesale millinery and fancy dry goods
52 Unoccupied
54 Unoccupied
56-58 Nelson H A & Sons, wholesale fancy goods
60 Ohio Clough Stone Co, John Esson, agt
78-92 Queen's Hotel, McGaw & Winnett, proprs
100 Turner John & Co, wholesale boots and shoes
102 Unoccupied
Queen's Hotel stables
110-112 King's Hotel, J J Dissette, propr
Here York st. intersects.
130 Palace Boarding House, Mrs H Brown, propr
156 Unoccupied
160-162 City Hotel, Daniel O'Hara, propr
Here Simcoe st. intersects.
Parliament Buildings
Treasury Department, Hon S C Wood, treasurer; W R Harris, accountant
Secretary and Registrar's Office, Hon A S Hardy, secretary and registrar; I R Eckart, assistant secretary
Registrar's Branch, J F C Usher, deputy registrar
Registrar-General's Br'n'h, H S Crewe, inspector
Legislative Assembly,—Hon R M Wells, speaker; C T Gillmor, clerk; S J Watson, librarian; Jno C Notman, Queen's printer; S J Vankoughnet, clerk of the Crown; F J Glackmeyer, sergeant-at-arms

J. BRUCE & CO., 118 King St. W.—Photographic Portraits.

Inspector Asylums and Prisons, J W Langmuir, inspector
Crown Lands Department, Hon T B Pardee, commissioner; T H Johnson, ass't commissioner
Simser John, caretaker
Burtchaell Aichtall, messenger
Here John st. commences.
242-246 Railway Hotel, Richd O'Brien, propr
248-250 Half-way House, Thos Rutter, propr
252 Duguid Wm S, grocer
254-256 Britannia Hotel, Geo Blackbird, propr
Here Windsor st. commences.
280 Unoccupied
282 Damer William, boots and shoes
Here Peter st. commences.
290 McMurrich Hon John, of Bryce, McMurrich & Co
298 Travis Mrs Frances, wid George
Dixon F, engine driver, G T R
300 Organ Geo
302 Voss Edward J, tinsmith
304-306 Star Hotel, John M Tayles, propr
312 Sparling Christopher G, contractor
316-318 Duke of Cambridge Hotel, George Squirrell, propr
Vacant lot
338 Stovin Cornelius
O'Connor Mary
Here Brock st. intersects.
Northern Railway offices
354 Harvie John, traffic master N R C
Loretto Abbey grounds
Vacant lot
412 Burns Patrick, coal and wood
424 Colwell W W & Bro, lumber dealers
434 Oddfellows' Hotel, Chas Williams, propr
Vacant lot
Here Portland st. commences.
470 Dixon Fred E, of F E Dixon & Co
486 Unoccupied
488 Unoccupied
492 Burns Patrick, coal and wood
498-500 Queen's Wharf Hotel, A Orpen, propr

SOUTH SIDE.

Custom House, J E Smith, collector
Board of Steamboat Inspection, Samuel Risley, chairman
9 Dobbie & Carrie, wholesale dry goods
11 Unoccupied
13 Wyld & Darling Brothers, wholesale woollens
15 Walker, Evans & Co, wholesale boots and shoes
15 Alexander D W, leather commission agent
17 Patton & Co, wholesale crockery, &c
Braime, Hall & Co, manfs of hoopskirts
Brandon & Co, wholesale dry goods
Phœnix Mutual Fire Ins Co, Jas Brandon, agent
Ontario Mutual Life Ins Co, Brandon & Co, agents
Standard Fire Ins Co, Brandon, Wood & Peck, agents
19 Davies J M & Co, wholesale dry goods
Livingston, Johnston & Co, wholesale clothing
21 Janes & Newcombe, wholesale millinery, &c
23 Phillips, Thorne & Co, wholesale china, &c
Briggs & Dempster, wholesale hats, caps and furs
25 Rennie John & Co, wholesale gents' furnishing and dry goods
27 Fisher T Stavert, wholesale Canadian woollens
Baillie John, wholesale dry goods
Staunton J & Co, wholesale wools &c
Muirhead, O M & Co, manufacturers' agents
Muirhead Wm & Co, wholesale fancy goods
29 Scott, Sutherland & Co, auctioneers
31 Alexander & Reid, wholesale millinery
33 Galbraith, Christie & Co, hats, furs, straw goods and buffalo robes
35 Joseph J G & Co, wholesale jewellers
37 Howland H S, Sons & Co, wholesale hardware
39 Walls Thos & Sons, wholesale dry goods
41 Ogilvy & Co, wholesale dry goods
43 McLean Daniel, leather merchant
Here Bay st. intersects.
Hay R & Co's lumber yard
McArthur Bros, lumber merchants
Here Lorne st. ends.
85-91 Tinning's Block
85 Tinning John
87 Hay John R, foreman
89 Tinning Thomas
91 Baird Henry, foreman
Elder Andrew, barber
Here York st. intersects.
Walker House, David Walker, propr
Smith Jas, saloon keeper
115 Hayward George, baggage master T G & B
Duffy Jas, baggage master G T R
Vacant lots
Marlborough House, Mrs M A Trotter, propr
Here Simcoe st. intersects.
G T R sheds
G T R round house
G T R locomotive office
Northern Railway bridge
Queen's Wharf bridge

Funston Lane, from Sumach, bet. 13-15 east, St. Lawrence ward.

NORTH SIDE.

1 Apted Ed, watchman
3 Ellis Jos, butcher
5 Giroux Louis, melter
7 McAvoy Danl, cooper
9 Butcher Jas, laborer
11 Hulbert John, laborer

SOUTH SIDE.

Not built upon.

Garrison, from Tecumseth, west to Niagara, St. Andrew's ward.

NORTH SIDE.

Vacant lot
10 Montgomery Chas, grocer
Vacant lot
16 Langdon James, laborer
18 Horan ——, guard C P
22 Cumesky Bernard, laborer
24 White Fredk, laborer
26 Alcock Ed, laborer
28 Phillips Sol, laborer
30 Murphy James, laborer

MURDOCH, ROBINS & Co., Insurance and General Agents.

Higgins Patk, laborer, r
34 Kelly John, carter
Vacant lot
40 Lister James, laborer
42 Weir Wm, car repairer
Vacant lots
50 Turner Wm, laborer
52 Uniack Morris, pensioner
54 Learmouth Jno, pensioner
56 Blea Danl, laborer
58 Cooney Mrs C
60 Kirby Ed, laborer
62 Unoccupied
64 Abrahams Marks, pedler
66 Shrum F, shoemaker
68 O'Keefe Mich, laborer
70 Amos Jos, carpenter
72 Scott Mrs ——, wid
74 May S, shoemaker

SOUTH SIDE.

1 Lamb Thos, milkman
Clasper Wm, grocery
1½ Green Mrs M, wid Thos
3 Hogan Mrs
5 Gallagher Chas, laborer
7 Flanaghan Wm, laborer
7½ Ward Wm, laborer
9 Pirrie Robt, band master
House unoccupied
Curtis Edwin, travlr
11 Pell Wm, grocery
13 Corten Hy, laborer
15 Stacey Benj, laborer
17 Willett William, laborer
19 O'Byrne Mich J, bricklayr
21 Richardson Wm, porter
23 Roach Mich, pensioner
25 Hesson Jno, carpenter
27 Unoccupied
29 Ginnar Saml, chemist
Higgins Mrs A, wid Jno
31 Bannan John, carter
Vacant lots
McGrath Wm, laborer
Comisky Mrs R, wid
Smith Jas, laborer
Ashby Chas H, laborer
Owen Mrs H, wid Jno
33 Unoccupied
39 Galvin Jas, blacksmith
41 Ammons John, sailor
45 Keed Mark, shoemaker
51 Roy Wm, moulder
53 Coloy Mrs M A, wid Wm
Vacant lots

George, from Esplanade East, north to Gerrard East, St. Lawrence and St. Thomas' wards

EAST SIDE.

1 Simpson Jas, hotel keeper, side ent
3 Fogarty Wm, laborer
5 Riddell Wm, clerk
7 Saulter Thos, boat builder
9 Townson Hy, saw sharpenr
11 Doyle Michael, fishmonger
Canada Fish Co, A Port, manager
19 Payette Charles, butcher
Butcher's ice houses
21 Unoccupied
23-25 Terry Edward, plaster and cement
Vacant lot

Here Front st. East intersects.

Black Horse hotel stables
49-51 Roberts Jno, blacksmith
53 Coan Mrs, wid M
53½ Little Robt W, carpenter
55 Smallpeice Hy, harnessmkr
59 Jones Ed, barber

Here King st. East intersects.

61 Kearns Wm P, saddler
63 Connolly Arch, tailor
65 Townson Hy, saw maker
Dogherty John
67 Scott Wm, barber
69 Mills Hy, rag and metal store
71 Conlin Philip, grain buyer
Toronto Fuel Depot, T M Elliott & Co, proprs

Here Duke st. intersects.

De La Salle Institute
93-95 O'Farrell Robert, hack propr
Murphy Wm, laborer
97 Johnstone Thos, timekeper
Hickey Michael, coachman
99 Bagley Mrs Ann, wid T
Cox Charles, jeweller
101 Grogan Hugh, shoemaker
Neil Wm, shoemaker
103 Walsh Pat, laborer
Cronan John, laborer
105 Walker & Wilson, blacksmiths
107 Pickering —, laborer
107½ Foley James, fireman
109 McGrath John, laborer
111-113 McLaughlin Jno, hotel

Here Duchess st. intersects.

115 Reid Mrs Ann, wid Thos
117 Kay John,
Kennedy John, engineer
119 Sanderson Wm, carpenter
121 Unoccupied
123 Pamphilon John A, dry goods
125 Ecclestone F, confectioner
127 Shelton Edwin M, manager
129 Unoccupied
131 Unoccupied
133 Unoccupied
135 Maddigan Pat, moulder

Here Britain st. intersects.

Stephenson & Co, lumber yard, side ent

Here Queen st. East intersects.

Russ John, hotel, side ent

Here a lane intersects.

159 Bacon John,
165 Ramsay William, of W J Ramsay & Co
Crompton Rev T, manager P M book room
167 Ramsay James, assessor
169 Burns James, grocer
171 Young Rev Geo, Methodist
173 Currie Neil, of Neil Currie & Co
175 Bayley Miss Lydia
177 McFarland And, grocer
183 Williamson Alex, mercht

Here Shuter st. intersects.

185 Donnagan Mrs M, wid T
187 Love Richard
189 Brown Charles, agent
191 Barber Alfred, tel operator
195 Morton John, hop mercht
201 Drinkwater James E, foreman
203 Sears Thos, printer
205 Farmery Chas, shoemaker
207 Stewart John Hy, expressman
Jeffrey Wm, clerk
209 Mitchell Geo H, clerk
211 Denroche W S, clerk
213 Rennie Wm, seedsman
215 Warrington Fred, optician
219 Brown John, engineer
221 Gill Wm, engineer
223 Foster Jas, mathematical instrument maker

Here Wilton crescent commences.

Burgess R K, side ent
249 Huson Jas, butcher
251 Turner J B, builder
253 Thompson Miss Martha

Here a lane commences.

255 Fraser John A, of Notman & Fraser
257 Hirschberg M H, accountnt
259 Lord Frederick, clerk
263 Meredith Thos, com mercht
281 Boys' Home, Mrs Munro, matron

Here a lane commences.

Private grounds

WEST SIDE.

Vacant lots
O'Brien Michael, cooper, side ent

W. HEWITT & CO., Paints and Oils, 111 Yonge.

Here Front st. intersects.

32 Lapp's Hotel, Saml Lapp, propr, side ent
40 Charron Charles, saddler
42 Barrett Wm, pro mercht
44-46 Thompson Thos, harness maker, side ent

Here King st. intersects.

Nipissing House, side ent
56 Kennedy Mrs Martha
58 Shanahan Jno, shoemaker
60 Edwards James, carpenter
62 McCarthy Timothy, customs officer
64 Riddell Archibald A, M D, coroner

Here Duke st. intersects.

George st School, Francis S Spence, head teacher
84-86 Guest & McNolty, coal and wood

Here Duchess st. intersects.

Vacant lot
100 McMullen Neil, fish pedler
102 Carney James, fish pedler
104 Gore Jas, teamster
106 Gripton Robt, stencil cutr
108 Conelly James, coachman
110 Jennings Mrs Mary, wid Patrick
Jennings Patrick J, boiler maker
112 Bloor James, laborer
114 Unoccupied
Lencett Mrs Mary A, wid Patrick, tobacco-pickr, r
Richards Mrs Catharine, wid Wm, r
O'Halloran Dennis, labr, r
116 Mandiable Mrs Mary J, wid Michl, charwoman
Lawlor John, laborer, r
126 Withrow & Hillock, planing mill

Here Queen st. intersects.

128 Armstrong Adam, boots & shoes
130 Wilson Benj, wool mercht
132 Unoccupied
134 Unoccupied
136 Jarvis Robt S, of R S Jarvis & Bro

Here a lane intersects.

138 McKenna Wm, laborer
140 Wilson Mrs Mary, wid Thomas
142 Kleiser John, jeweller
144 Wheaton Edw F, salesman
146 Rutledge Frank, clerk
Private grounds
150 Fugler Wm, seaman
152 Morrison Thos, blacksmith
154 Fellows Benj, japanner
156 Johnson Thos, auctioneer
158 DeGrassi Mrs Ophelia, w A
160 Hutchinson Chas, wholesale liquor mercht
162 Rowsell Mrs Lavinia, wid Charles E B
Young Mrs Ellen, wid Jno

Lally's Terrace from 166 *to* 172.

166 Sheffield Mrs Mary T, wid Thomas R
168 Flynn Thos, of L Coffee & Co
170 Willmott J B, L D S, dtst
172 Stryker Mrs S E, wid A N
174 King Jas, lessee mkt tolls
176 Wheeler Alex, of Wheeler & Bain

Here Shuter st. intersects.

Eye and Ear Infirmary, side ent
184 Gallaher Michael, laborer
186 Saunders John, planker
188 McGrady John, shoemakr
190 Unoccupied
192 Burton Miss A, boys' schl
194 Knox Mrs Mary E, w T D
196 Ward George, jeweller
Rear entrances
208 McBride Wm, of Morris, Harris & McBride
210 Muirhead Andrew, of J L Bronsdon & Co
212 Shirriff Francis A, of Small & Shirriff
214 Durrant Wm A
220 Burke Wm, builder
222 Bell Chas F

Here Crookshank st. ends.

Miller Kenneth, side ent
230 Bengough Thomas, official reporter
232 Newhall John, hack propr
Private grounds
Stables
248 Robinson Thos S, M D, physician and surgeon
250 Unoccupied
252 Unoccupied
254 Murdoch Wm G, of Lewis & Murdoch
266 Armstrong Mrs Margaret, wid John G
268 Seymour Chas, sergeant police force
270 Gurnett George T B, clerk P O
Rear entrances
Stables
302 Watson John, carpenter's shop

Gerrard East, from Yonge, bet. 395 and 397, to Don River, St. James' and St. David's wards.

NORTH SIDE.

2 Temperance Hall
2½ Unoccupied
4 Sherlock Robt, dyer and carpet weaver
4½ Watson Thos K, natural'st
4¾ McMillan John, bakery
6 Wright John, plumber and gas fitter
8 Lewellin Rev G S, matriculation tutor for the primary
10 Clark Samuel B, taxing master, Court of Common Pleas
12 Boultbee Wm, civil eng
16 Dickson Geo P, dist ins inland revenue
20 Gwynne Hon John W, Judge Court of Common Pleas
28 Brayley Jas, of Jas Brayley & Co
32-40 Presbyterian Church building
44 Moberley C W, contractor
46 Callender Franklin G, dentist
50 Henderson Alex, J P, ex-alderman
58 Constantinides P Constance, M D, M R C S, Eng, physician and surg
60 King Mrs Amelia, wid Dr
62 Pringle Mrs M J, wid W
64 Kindergarten School, Miss S McBride, principal

Here Church st. intersects.

66 Graham Jas E, M D, L R C P, London
72 Rowan Miss Johanna, bdg hse
Green Rev Anson, D D
Taylor Rev Lachlan, D D
74 Unoccupied
76 Thurston David
78 Rollo Jas, ins agt
80 Currie John, shoe foreman
84 Ringham Robt D, tinsm'h
88 Rennie Robt, slater

Here Mutual st. intersects.

90 Hughes Mrs L, wid J
92 Niven Rev D R
96 Westmacott Wm M, mngr
Tupper Hon Chas, M P, side ent

Here Jarvis st. intersects.

CANADA LIFE ASSURANCE CO'Y, Office 46 King St. W.

Jarvis St Baptist Church, Rev Dr Castle, pastor,
Here a lane commences.
Horticultural Gardens, Alonzo Watkins, gardr
Here Sherbourne st. intersects.
168 Lawson Wm, organist
170 Galloway William, patent medicines
172 Kent Miss B
174 Unoccupied
176 Benson Jos, painter
178 Maloney Mrs J M
Vacant lot
Here Seaton st. intersects.
184 Hill John, grocer
186 Unoccupied
188 McKenzie Mrs S, wid D D
190 Scovell Geo, salesman
192 Treahy Mrs Eliza, wid P
194 Parker Saml
196 Nicholson Frank M, clerk
198 Summers Jno, carpenter
200 Page Mrs Sarah, wid B
Here Ontario st. intersects.
Beaver Cricket Club Grnds
Here Berkeley st. intersects.
Beaty's Block.
1 Unoccupied
2 Unoccupied
3 Turner Mrs A, wid Jno
4 Hutchinson Jas, of W J Shaw & Co
Bond Geo, bricklayer
Vacant lots
Here Parliament st. intersects.
Wiggins J, saloon, side e
10 Ridout Mrs R, wid S G
Hamilton Mrs R, dressmkr
12 Unoccupied
16 Wright Fred, lawyer
Vacant lot
22 Grove Jos, safemakr
26 Roden E P, editor *Leader*
Bradford Wm, agent
28 Webster Jno, car makr
30 Cameron Jno, carpenter
38 Gallagher Jno, butcher
40 Martin Thos, bookkeeper
42 Walter Jas W, carpenter
44 Anderson Mrs Eliza, wid W
46 Stephenson S, moulder
50 Hays —, photographer
52 Unoccupied
54 Brooks Benj, bricklayer
56 Shaw J, carptr and builder
62 Unoccupied
64 Hewlett & Co, butchers
Randall Jas, butcher
66 Lee Thos, grocer
Here Pine st. intersects.
Vacant lot
House unoccupied
Vacant lot
House unoccupied
74 Morton Ed, watchman
Toronto Genl Hospital, C O'Reilly, MD, med sup
Here Sumach st. intersects.
Vacant lot
78 Jones Jno E, wood engravr
80 Sperryn G, bookkeeper
Gibbs Robt, grocer
Here Sword st. intersects.
Vacant lot
Slatter Jas, bakery
Rose J, city express
Smith Jacob J, of J J Smith & Co
Jordan Wm, shoemaker
Here River st. intersects.
Vacant lots

SOUTH SIDE.

1 Bickerstaff J, grocer, side e
5 Kelly Mrs Bridget, wid
Here a lane ends.
7 Winstanley O S, M D
Here Victoria st. ends.
Normal school grounds
Here Church st. intersects.
69 Beaty Jas, Q C, side ent
Here Dalhousie st. ends.
73 Stanton Eldridge, of Stanton & Vicars
Vacant lot
77 Unoccupied
79 Unoccupied
85 Rosebrugh A Mulholland, M D, oculist and aurist
Here Mutual st. intersects.
87 Soper Lewis N, of Norris & Soper
89 McGee David, accountant
91 Morse Mrs E A, wid J T
93 Brock Jeffrey H, of W R Brock & Bro
95 Green Robt, cutter
Here a lane commences.
The Toronto Electro-Therapeutic Institute, s ent
Here Jarvis st. intersects.
Kerr George, jr, side ent
113 Burns J G, of C Martin & Co
115 Walker S J, com travlr
117 Sackman G H, of Walton & Sackman
119 Hobson E J, bookkeeper
121 Peard J, commercial travlr
123 Johnston T, of Johnston & Co
Lapslie Thos, commission merchant
Here George st. ends.
139 Smith Alex M, side ent
Here Pembroke st. ends.
145 Gurney Ed jr, of E & C Gurney
147 Paterson J, of T May & Co
151 Anderson Wm, accountant
153 Carlyle Dr J, mathematical master, Normal school
159 Brown J, of Brown Bros
Here Sherbourne st. intersects.
171 Wilkie Daniel, cashier, Imperial Bank
173 Cox Mrs F, wid Rev R G
175 Greer J, of J Greer & Co
177 Fawcett J C, com travlr
179 Goddard J, stonecutter
181 Trenwith John, grocer
Here Seaton st. intersects.
Girls' Home, Mrs E M Pearson, matron
Here Ontario st. intersects.
Lyon and Unicorn hotel, H M Miller, propr
197 Fullerton W, coppersmith
199 Fullerton Mrs M J, grocer
201 Robinson Wm, butcher
203 Martin L D, fancy goods
205 Boyd R, boots and shoes
207 Burrage W R, book publr
209 Unoccupied
211 Carlaw J A, cashier G T R
213 McNairn J H, ins agent
215 Michie Mrs C, wid John
217 Beemer Levi, jeweller
219 Pyne T, MD, reg Col P&S
Vacant lots
Here Parliament st. intersects.
9 Anderson Wm, teacher
13 Smith Thos, shoemaker
15 Beamish Geo, laborer
19 Moore Robert
21 Moore John, laborer
Moore James laborer, r
23 Kelly Wm, laborer
25 Waghorn E, bricklayer
33 Ashdown Geo, laborer
35 Parks Saml, laborer
39 Tolchard Daniel, carptr
Murnan Michael, gardener
Private grounds
43 Unoccupied
45 Gardiner David, baker
47 Kingsworth Edwd, clerk
51 Ashenden Thos, porter
Toronto School of Medicine, Jas Pickering, caretaker

J. BRUCE & CO., Photographers, 118 King Street West

Here Pine st. intersects.

67 Coxon Samuel, butcher
69 Robinson Mrs Jane, wid J
71 Shaw Mrs F, w d J, bdg hse
73 Terry John, laborer
75 Hitchlock Wm, copyist
77 Unoccupied
79 Coady Patrick
81 Stratton John, blacksmith
83 Hollinghead Eml, clerk
95 Dowson Geo, cigar maker
99 Chandler Jas, laborer
101 Crew John, laborer
Private grounds
111 Hallahan Tim, gardener
Vacant lots
Hardy's Block, 1 to 11.
1 Fitzimmons Isaac, grocer
2 Bolton C R A, undertaker
3 Slattery Mrs
4 Thuresson Fras D, student
Thuresson Eyre, student
5 McCarthy Patrick, laborer
6 Norris John, teacher
7 Likens Mrs S, wid John
8 Harding William, enginer
9 Menary Wm, plasterer
10 Haney Henry, carpenter
11 Bennett Wm, laborer
129 Hutchins E F, architect
133-135 Chessman G, butcher
137 Cooley Henry, tinsmith
139 Unoccupied
141 Wilson Edwd S, student
143 Higgins Wm, gardener
145 Dowdell Jas O, cig manfr
147 Kelly Mrs M, wid M, hotel
Here River st ends.
Toronto Vine Growers' Association Distillery
Smith J J & Co, printg inks
McCall, Stock & Anderson, oil refinery

Gerrard West, from Yonge, bet. 380-382, to Elizabeth, St. John's wd.

NORTH SIDE.

Bedson J W C, grocer, s e
Here a lane commences.
10 Kemp John, mariner
12 Devine Edwd, publisher
18-20 Rolph Mrs Grace, wid Dr John, ladies' school
22 Pearce John S, bookkeeper
24 Cobban Wm, bookkeeper
26 Taylor Jas, lawyer
Thompson Jos, bookkeeper
28 Graham Dilmon, embosser
30 Smellie David, clerk
34 Thornton Jas, butcher
36 Morison Thos, merchant
38 Scandrett John, salesman
42 Carroll Thos, lumber dlr
44 Unoccupied
46 Rea Mrs Mary Ann, wid C
48 Allingham Mrs M, wid W
McQuarrie Miss C, dressmaker
50 Tyner Richard, clerk
52 Unoccupied
54 Shortis Edward, packer
56 Newton George, tailor
58 Trickey Warren, tel oper
60 Kinsman Wm, grocer
Here Teraulay st. intersects.
62 Maguire Jas, bricklayer
66 Unoccupied.
68 Coates C W, stonecutter

SOUTH SIDE.

1 Taggart Chs, confectioner, side ent
11 Rose Henry J, druggist
15 Rowland Wm H, druggist
19 Potter John, dry goods
21 Spence Wm
25-29 Robertson J W, carpntr
31-33 Stobie Wm, carpenter
35 Unoccupied
37 Black Jas, reporter
41 Barlow Walter, carpenter
45 Waddal Jas J, wood turner
47 Martin John C, tinsmith
Martin Thompson S, tinsmith
Greeniaus Willard, hotel keeper, side ent
Here Teraulay st. intersects.
55 Turner Mrs Euphrasia, wid William
57 Gurney Robt, carpenter
59 Tollis Hy, landscape gardener
73 McGlenn Jno, night watchman
75 Cornor Wm J, shoemaker
77 Tooze Mark, chairmaker
Baker J A, baker, side ent

Gifford, from Spruce nr Pine, north to Carlton, St. David's ward.

EAST SIDE.

Vacant lot
Here a lane commences.
Hibbett Wm, tailor
House unoccupied
Simmonds Hy, laborer
Bannister, Jos, laborer
Vacant lot

WEST SIDE.

Hagon Hy, office & yard
Rear entrances on Pine
Marson Wm, side ent

Givens, from Queen West, bet. 804-808, north to Holton, St. Stephen's ward.

EAST SIDE.

Vacant lots
17 Barisdale Wm, laborer
21 McCann Thos, laborer
33 Addison Chas, expressman
Gosson Hy, cabinetmaker
Here Maitland st West intersects.
House unoccupied
43 Butler Thompson, laborer
45 Verrall Wm, sailor
47 Alford Henry W, carptr
49 Verrall John, butcher
51 Hall Wm, wood turner
Vacant lot
51½ Stanton George, mason
53 Unoccupied
55 Unoccupied
57 Nichols John, laborer
59 Barrett Alf M, hat maker
Givens st school grounds
Here Cedar st. intersects.
Here a lane commences.
79 Crawford Jas, drover
81 Unoccupied
Vacant lots
95 Dunn J W, drover
Vacant lot

WEST SIDE.

Montgomery A, side ent
12 Barton Albert, broom mkr
Smith John, laborer
Here Devers' lane commences.
18 McKinstry Dav, stonecutr
20 McCleary Jas, gardener
22 Burrow Jas, porter
24 Mason Andrew, laborer
26 Wilson Patrick, laborer
28 Unoccupied
30 Bitler Mrs
Here Maitland st West intersects.
Vacant lot
36 Hook Edward J, laborer
38 Levack Wm, butcher
40 Coxon George, carpenter
44 Heine And, painter
Vacant lot
50 McCarthy Timothy, labr
52 Adams Fredk, switchman
56 Pegg John, brick mason
64 Verrall Robt, laborer
66 Denman Fredk, laborer

MURDOCH, ROBINS & Co. have English and American Agents.

68 Shaver Wm, carpenter
70 Rowell Jos, druggist
Rowell Mrs J, groceries
Here Cedar st. intersects.
Here a lane intersects.
82 Keeler John, builder
94 Dunn John, drover

Gladstone Avenue, from Queen West north to beyond Dundas, St. Stephen's ward.

EAST SIDE.

Vacant lot
3 Redgrave John, carpenter
9 Heffer Jas E, painter
11 Irving Robt, sr, carpenter
Irving Robt, jr, carpenter
Irving John, engraver
15 Skeeles R, confectioner
Vacant lots
Glynn Patrick, laborer
Glynn James, laborer
Macdonnell A D, side ent
Here Dundas st. intersects.

WEST SIDE,

House building
Stonehouse Isaac

Globe Lane, from King East, bet. 28-30, north to Adelaide East, St. James' ward.

EAST SIDE.

Offices unoccupied
Millichamp W, side ent
Lightfoot & Son, printers
Patry John, office furniture manufacturer
Fraser & Clark, ale and porter vaults

WEST SIDE.

Globe Ptg Co, side ent

Gloucester, from Huntley.

(*see Earl.*)

Gloucester, from Ontario near 480 east to Parliament, St. David's ward.

NORTH SIDE.

Not built upon.

SOUTH SIDE.

Simmons Chas, gardener
Congregational S School
Unoccupied house
Unoccupied house
Unoccupied house
Unoccupied house
Unoccupied house
Here N. Berkeley st. intersects.
Campbell W, sec Can Ag Ins Co
Warwick Fred, clerk
Sutherland J, bookkeeper
Sutherland William
Robinson F, waggon mkr
Unoccupied house
Plumb Geo, gardener

Gloucester, from Yonge, between 599-601, east to Jarvis, St. James' ward.

NORTH SIDE.

Vacant lot
10 Patterson Alex, grocer
12 Yates Mrs Eliza, wid T
Yates Fred T, of F T Yates & Co
Here a lane commences.
16 Lewis Wm F, Crown Lands Dept
18 Broom James, dry goods
24 Jefferis John C, auctioneer
Jefferis Chas T, recorder
26 Mason John R, bookkeepr
30 Hobbs James
Here a lane commences.
34 Jacobi Philip, leather
36 Brydon Wm, druggist
38 Perry Robert D, lumber merchant
40 Unoccupied
42 Day Jas E, Com College
44 Unoccupied
46 Unoccupied
50 Grimson J F
52 Rattray Mrs H, wid F
58 Brown James
60 Unoccupied
66 Brown Alex, of Christie, Brown & Co
Dobbie James A, of Dobbie & Carrie
Here Church st. intersects.
72 McCord Andw T
McCord Andw T, jr, of A T McCord, jr, & Co
82 Young John W, of Perkins, Ince & Co
84 Unoccupied
86 Briggs Saml B, Willard Tract Society
88 Belford Robert J, of Belford Bros
88½ Birley Mrs S T, wid R T
Birley Alvin M, bank clerk
90 Berthon Geo T, artist
92 Bach Ed, saddler
94 McKinlay Archibald
108 Crowther James, side ent

SOUTH SIDE.

Prvate grounds
23 Shields Wm R, foreman
25 Stitt Jno, porter
27 Rhemmie Miss E, teacher
Rhemmie L, music teacher
29 Scholes J F, of Scholes & Douglas
31 Millard Mrs C W, wid W H
33 Strachen S, fruit agent
35 Street Herbert, com trav
37 Granger Mrs A, wid Jas
39 Moor Mrs R, wid Jno
41 Cather Jos, collector
43 Burch Ed, manager
Vacant lot
53 Barnett Josiah, cashier
55 Sinclair Capt Duncan
57 Unoccupied
59 Unoccupied
61 Haworth G F, agent
Priestman Jos, side ent
Here Church st. intersects.
Bronsdon J M, side ent
87 Wyndow Wm, cutter
89 Evans E W, cashier
91 Duff Alex, gauger
Vacant lot
Toronto Lacrosse grounds

Gould, from Yonge, bet. 339-341, east to Mutual, St. James' ward.

NORTH SIDE.

2 McPhedran Alex, MD, sid e
6 Brett Geo, laborer
Here a lane intersects.
8-10 Armitage Geo, marble works
Here Victoria st. intersects.
Normal School
Hon A Crooks, QC, LLD, Minister of Education
Here Church st intersects.
Charlton T M, grocr, side e
66 Unoccupied
Here Dalhousie st. intersects.
68 Scales Chas H, of J Scales & Co

W. HEWITT & CO., Builders' Hardware, 111 Yonge.

70 Ryan Wm, com mercht
72 Jones G A, buyer
74 Cleary H S, bookkeeper
76 Clark John, mining broker
78 Unoccupied
Vacant lot

SOUTH SIDE.

1 McRobert John, side ent
3 Stables
5 Jackson W W, blacksmith
7 Robinson H, expressman
Here a lane intersects.
O'Keefe & Co, brewers and maltsters
Here Victoria st. intersects.
Gould Street Presbyterian Ch, Rev J M King, pastor
25 Andrews R J
27 Degeer Wm, carpenter
Here a lane ends.
29 Unoccupied
31 Vannevar Jas, bookseller
33 Evans Jno, manager Water Works office
35 Snider Joshua G, livery and boarding stables
37 Morrison Wm, secty Fire Extng Manftg Co
Here Bond st. ends.
Mathers Mrs A, wid W, s e
45 Davies Joseph M, of J M Davies & Co
47 Buchan H E, MD, MA, LRCP Edin, LFPS Glas
Here a lane ends.
Oakham House, side ent
Here Church st. intersects.
63 Scales Joab, side ent
Here Dalhousie st. intersects.
Rennie R, slate yard
71 Gearing Jno J, bricklayer
73 Riley C, sec Com Trav Ass
75 Posner Chas, merchant
77 Harston Archibald, clerk
79 George Mrs Clara, wid Jas
81 Barley Alfred, clerk

Goulding, late Renforth, from Muter west, St. Stephen's ward.

NORTH SIDE.

Drew Edward, side ent
Here a lane commences.
1 Goulding Wm, carpenter
3 Ruck Thos, machinist

SOUTH SIDE.

2 Smallwood T, bricklayer
4 Knight Chas, packer
6 Jones J, brakeman G W R

Grange Road, from Renfrew, west to Beverley, St. Patrick's ward.

NORTH SIDE.

Gamble Clarke, of Gamble & Small
Smith Prof Goldwin, M A
Chin Wm, butler
Clarke —, gardener

SOUTH SIDE.

1 Campbell Chas J, of Campbell & Cassels
3 Fuller Thos R, of McMurray & Fuller
5 McMurray Jas S, of McMurray & Fuller
11 Bolton John
Private grounds
Here John st. ends.
Neville Mrs B, side ent
Here a lane ends.
McMurrich W B, side ent

Grenville, from Yonge, bet. 470 and 472, west to Surrey Place, St. John's ward.

NORTH SIDE.

2 Graham William, grocer, side ent
8 Auchincloss John, fire dept
Here a lane intersects.
14 Moss Hon Thomas, Judge Court of Error & Appeal
16 Parsons Chas, of Thorne, Parsons & Co
18 Stovel Mrs Clara J, wid Joseph
26 Eby Joseph F, of Eby, Thwaite & Co
28 Keighley Henry J, bookkeeper
30 Gray Robert H, accountant
32 Stark Wm D
34 McKinlay John, carpenter
Here a lane commences.
Here St. Vincent st. commences.
46 Mathews Henry
Here a lane ends.
56 Ritchie John, jr, of John Ritchie & Son
58 Moore Fred A, manager Metropolitan Ins Co
60 Johnson Thos H, assistant comr Crown Lands
62 MacKenzie Geo A, of Jones & MacKenzie
66 Smith John B, lumber merchant
Here a lane ends.
78-80 Fraser Jas, agt Met P B Soc'y

SOUTH SIDE.

1 Kelly Mrs Christina, side ent
Here a lane intersects.
11 Unoccupied
13 Lobdell Gilbert R, manufr boiler compound
15 Tizard Geo, of Robinson, O'Brien & Tizard
17 Ryerson Rev Dr George, pastor Catholic Apostolic Church
21 Unoccupied
23 Sinclair John, crockery and fancy goods
25-27 O'Brien Lucius R, of Quetton St George & Co
Vacant lots
Private grounds
49 Unoccupied
51 McBean W, builder
53 McGee James
55 Campbell Archibald, ins Consolidated Bank
61 Jaffray Robt, grocer
63 Bugg John
Vacant lots

Grogg Lane, or Market Lane, from east of Renfrew west to William, St. Patrick's ward.

NORTH SIDE.

2 Reid Clement, laborer
4 Dunn —, shoemaker
8 Woods W, brakeman G T R
Here Renfrew st. intersects.
Rear of buildings
Here St. Patrick's sq. intersects.
Rear of buildings

SOUTH SIDE.

1 Watson Mrs E, wid Jas
Denton Brown, laborer
5 Pollard Mrs M, wid Benj
Davis Mrs Sarah, wid A, charwoman
Here Renfrew st. intersects.

INSURE IN THE CANADA LIFE.

13 Cleary Michl, shoemaker
15 Grey Peter, laborer
17 Carpenter P, gardener
Here St. Patrick's sq. intersects.
23-25 Oliver James, baker
27 Trahee Richd, laborer
29 Enright Dennis, carter

Grosvenor, from Yonge bet. 484 and 488 west to Surrey Place, St. John's ward.

NORTH SIDE.

Vacant lot
10 Leach George, sailor
Here a lane intersects.
14 Ross Mrs Sarah, wid Jas
16 Childs E, of Childs & Co
18 Mitchell Rev D, pastor C P church
20 Badenach Wm, of Smith & Badenach
22 Laidlaw J D, grain mercht
24 Janes Simeon H, of Janes & Newcombe
26 Dallas Mrs, wid Robert J
28 Chamberlain H G, com mer
30 McCormack Wm, of McCormack Bros
36 Stanton W H, barrister
Here a lane commences.
Here st. Vincent st. intersects and Stanley Crescent commences.
Central Presbyterian ch, Rev D Mitchell, pastor
Vacant lots
70-82 Ince Wm, of Perkins, Ince & Co.
84 Cassels W G P, of Blake, Kerr & Boyd
88 Craig T D, leather mer
90 Baird Hugh N, of Crane & Baird
92 Kirkwood A, Crown L dep

SOUTH SIDE.

Lawson R, grocer, side ent
9 Unoccupied
Here a lane intersects.
11 Dack E, sr, boots & shoes
13 Baldwin Wm W, stamp office, Osgoode Hall
15 Pears George
21 Phillips F J, of Phillips, Thorne & Co
23 Willowmatt Mrs E, wid
25 Atkinson Wm, barrister
27 Ashton Henry, locksmith
31 Wood T, of Wood & Co
Wood J, of Wood & Co
Here a lane ends.
33 Martin George, gardener
Here St. Vincent st. intersects.
51 Ryan P, dry goods mer
57 Temple R H, of Hope & Temple
59 Lemieux Francis
61 Plummer J H, ins Bk of C
65 Copp C, bookkeeper
67 Fawkes Shadrach
Here a lane intersects.
69 Hubbard C H, gold and dental depot
VanderSmissen W H, s ent

Grosvenor Avenue, from St. Patrick, bet. 120-124, north to College, St. Patrick's ward.

EAST SIDE.

Private grounds
17 Ford Patrick
19 Cawley John, laborer
21 Delf Geo, carpenter
23 Haviland Saml, laborer
33 Parnell George
35 Bunker Geo, cabinetmaker
37 Unoccupied
39 Gerrie George, teamster
41 McLeod Donald D, carptr
43 Lewis William, bookbindr
45 Davidson John, boilermkr
47 Binnie James, packer
53 Sneath John
55 Gibbs Mrs Anne, wid Chas
57 Garvin Wm, builder
59 Fraser George, stonemason
61 Little Charles, plasterer
63 Summers Wm, carpenter
65 Mackin Luke, carpenter
67 Coleman John, pumpmkr
69 Yeaxlee Sutton, bartender
71 Unoccupied
Davidson Mrs Matilda, wid W
Cummings ——, laborer
77 Wright James, laborer
79 Swallow John, grocer
Here Nassau st. intersects.
81 Taplin Albert, butcher
83 Partridge Wm H, bookkpr
85 Webb Thos, cellarman
87 Rae David, clerk G T R
Parker Wm, brass finisher
89 Breen Patrick J, cutter
93 Bell Decimus, clerk
95 James Richard, clerk
97 Jackson Henry, bookkpr
99 Milligan Henry, agent
Here Oxford st. intersects.
101 Stainsbury W, blacksmith
105 Unoccupied
107 Davies Charles, painter
109 Unoccupied
111 Unoccupied
113 Unoccupied
117 Sheppard John, shoemkr
119 Dalby Geo E, wharfinger
125 Sweetman Henry, grocer

WEST SIDE.

2 Martin Mrs, side ent
10 Sykes James
12 Unoccupied
14 Pollock Wm B, clerk
Private grounds
Here Bellevue place commences.
Private grounds
58 Unoccupied
60 Meagher Edwin, carpenter
66 Potts Saml W, moulder
68-70 Acheson Jas, carpenter
72 Bremner Daniel, laborer
74 Turner Henry, turner
76 Livingston J, bookkeeper
78 Mackle Patrick, grocery
Here Nassau st. intersects.
82 Dunn Geo, sawyer
84 Field Geo, carpenter
86 Lockhart John, carpenter
Dickie J & W, lumber yrd
88 Ferguson W H, carpenter
Hastings Geo, side ent
Here Oxford st. intersects.
Dickie Jas, sr, side ent
100-104 Dickie J & W, builders and contractors
106 Morgan Hy, shoemaker
108 McBratney Jas, teamster
110½ Hatchett Mrs Jane, wid
Milburn Mrs J, wid Thos
112 Mumford Jas, butcher
114 Stoner Mrs E, wid, broker
116 Dallas Robt, stonecutter
Watson Chas, carpenter
Murray Wm, laborer, r
Vacant lot

Grove Avenue, from Foxley north to Dundas, St. Stephen's ward.

EAST SIDE.

Vacant lot
Here a lane intersects.
Wells Robt, carpenter
House building.
Vacant lots

WEST SIDE.

Not built upon.

Go to J. BRUCE & CO., Photographers, for Children's Pictures.

Hackney, from Queen West, bet. 484 and 486, north to High, St. Patrick's ward.

EAST SIDE.

1 Lorimer B D, dry goods, side ent
Davison Geo, carpenter
7 Rigley Walter, printer
9 Mulvaney John, carpenter
11 Vonzuben F, tailor
Here a lane ends.
Vacant lot
Here Woolsley st. intersects.
19 Kitson John carpenter
21 Trimble Geo, laborer
23 Wamsley Alfred, laborer
25 Graham Samuel, laborer
27 Baxter Mrs
29 Farrell John, printer
33 Lally Mich, laborer
35 Montgomery Wm, employee G T R
37 Hawkins John, laborer
41 Collins Patk, laborer
45 Cunerty Jas, laborer
47 Bathgate Arch, laborer
49 Lowe Patk, grocer
Here Eleanor st. intersects.
53 Royss Mrs H, wid James
Here a lane intersects.
Vacant lot
59 Lowe Patk, mason
Vacant lot
63 King Chas
65 Timpson Geo J, confectnr
69 Flaherty Mrs Julia, wid T
Bruce Charles, brakeman G T R
71 Caslor Geo, carpenter
73 Gibson Patrick, watchman G T R
75 Crawford John, carpenter
77 Woollatt Wm, gardener
81 Warner Wm, moulder
Here High st. ends.
83 Hjalmorson H, laborer

WEST SIDE.

Store unoccupied, side ent
Private grounds
Here a lane commences.
Memory Edwd, side ent
Here Woolsley st. intersects.
Private grounds
30 Porter Mrs B, wid Mich
Mack Mrs E, wid Mich, r
32 Smith Patrick, laborer
Hickey John, laborer, r
34 Maney Mrs Ellen, wid M
White Chas, barber, r
36 O'Brian Mrs M, wid John
Here Esther st. intersects.
McGee Mrs N, side ent
48 Unoccupied
Here a lane intersects.
50 Lavelle Mich, cond'r GTR
52 Lyon Mrs E, wid Alex
Cairncross John, carpenter
54 Black John, carpenter
56 Hull Saml, car insp'r GTR
58 Hull John, laborer
Private grounds

Hagarman, from Elizabeth, bet. 71-73, going east, St. John's ward.

NORTH SIDE.

2 Patterson Robt, laborer
4 Regan Jas, carpenter
6-8 Pount George, printer
10 Stanley John, carpenter
14 Howes Wm, carpenter
16 Mortimer Wm, laborer

SOUTH SIDE,

1 Robertson John, varnisher
McFarland M, machinist, r
Booth John, baker
3 Long John, storeman
5 Campbell Jas, carpenter
7 Callahan Mrs
9 Roach Michael, laborer
11 Ferris John, laborer

Halton, late Cecil West, from Shaw, west to Dundas, St. Stephen's ward.

NORTH SIDE.

Not built upon.

SOUTH SIDE.

McDonald John P, clerk in Atty General's Office

Harbord, from St. George west to Hope, St. Patrick's ward.

NORTH SIDE.

Gordon —, side ent
4 Williams W H, reporter
6 Tyson Robert, reporter Court Queen's Bench.
8 Fisher B N, proof-reader
Here Huron st. intersects.
Vacant lots
Here Spadina av. intersects.
Campbell Jno, carpenter
Here Major st. intersects.
Jones T, shoemaker, side e
Clayson Alf, gunsmith
Vacant lot
Here Brunswick av. intersects.
Maldraum J C, side ent
Here Borden st. intersects.
Vacant lots
Here Lippincott st. intersects.
Vacant lots
Here Bathurst st. intersects.
Vacant lots

SOUTH SIDE.

Not built upon.

Harrison, from Denison, west to Dover Court Road, St. Stephen's ward.

NORTH SIDE.

Denison J G, side ent
Here Lake View av. intersects.

SOUTH SIDE.

Glynn John, laborer
Smith David, laborer
Vacant lots
Here Lake View av. intersects.
Vacant lots

Hayden, from Yonge, bet. 679-681, east to Church, St. James' ward.

NORTH SIDE.

Dunlop Wm, side ent
12 Unoccupied
14 Menagh Mrs Thos, music teacher
16 Armstrong Thos, painter
18 Constable A, hse painter
20 Howe Alfred, baker
22 Knott Mrs E, wid John
24 Brownlee Mrs A
28 Moore John, laborer
32 Morrison Jas, carpenter
34 Jewett W, wood turner
36 Unoccupied
40 Lester Wm H, clerk custom house
42 Finnayson A, com trav
46 Rodden W H, hardware
48 Turner J, vet surgeon
56 Corke A, clerk P O
58 Webber Mrs E, wid Frel

SOUTH SIDE.

Private grounds
15 Howard R H, com travlr
21 Peacy Geo, carpenter
25 Collins Mrs C, wid Robt

MURDOCH, ROBINS & Co., Corner Scott and Front Streets.

27 Killock Matt, clerk
29 Northcote Hy, surveyor
33 Unoccupied
35 Unoccupied
39 Ross Edwin D, carpenter
41 McMorran —, cutter
43 Shannaughy D E, coachman
45 Rawlinson P, gardener
Houston C, conductor S R
49 Unoccupied
51 Smith Thomas
53 Powell Daniel, laborer
55 Groves Robt, gardener
57 Bonny Alf, com travlr
59 Capell John, carpenter
61 Fletcher Hy, gardener
Nursery garden

Hayter, from Yonge, bet. 400-402, west to Chestnut, St. John's ward.

NORTH SIDE.

2 Unoccupied
4 Unoccupied
8 Smith & Wilby, warehouse
Here a lane intersects.
10 Douse Rev John
12 Hoople Eliz, wid N
14 Johnson James
16 Unoccupied
18 Ross Wm F, of W F Ross & Co
20 Parker Jos, cutter
22 Tolliver O, whitewasher
26 Taylor Arthur, carpenter
Wallace Robert B
28 Walker Wm, of Walker & Larmour
30 Carrier C, broom maker
32 Hutchison R, carpenter
Cairns Mrs C, wid Thos
34 Unoccupied
36 St Croix W, planing mill
38 Johnston M, plasterer
Ogden Wm, laborer, r
40 Robinson G H, upholstre'r
Jacobs Wm, plasterer, r
42-46 Excelsior Lumber Drying Co, G W Phillips, propr
52 Shackelton J, foreman
54 Unoccupied
56 Skeith Mrs
Here Teraulay st. intersects.
60 Carter J B, map mounter
62 Truman R K, agent
62½ Frazer R, collector
64 Davis Chas, bricklayer
66-68 Ryan J & T, grocers
Here Emma st. intersects.
70 Thompson Fredk, butcher
72 Blake Wm, tailor
74 McCandish Mrs
76 Wilkinson T H, confect'nr
78-82 Mellick Wm J, cabinet maker
Here Elizabeth st. intersects.
84-86 Reid Jas, grocer
88 Challies John T, collector
90 Parkes Wm R, printer
92 Jose Richard, cutter
94 Brown Robt, painter
96 Unoccupied
98-100 Stitt Wm, coal & wood

SOUTH SIDE.

1 Pullen Mrs Hannah, wid Joseph, side ent
Here a lane intersects.
Coleman A, lumber yard
11 Coleman Arthur, builder
13 McPherson Mrs F, wid A
15 Brown Geo H B, professor of music
17 Bonnick Jos, butcher
19 Thomas David, dry goods
21 McIntosh And, accountant
23 Hortop Wm, flour and feed
25 McHolm George, com trav
27 Ratford Mrs Susan
Mackie Robt, laborer, r
29 Armstrong Mrs Christina, wid Thos, teacher
31 Garden City Purifier Co, A J Stephens, manager
33 Wright & Fox, trunk mfrs
Townsend J E, builder
35 Gall Geo, carpenter and builder
McLennan John, agent for Coult's acetic acid
37 Carroll Thos, planing mill
47-51 Leslie James E, wood-turning factory
53 Lawrie W S B, Toronto Novelty Works
55-57 McArthur Jas D, leather belt manufacturer
59-61 Unoccupied
Here Teraulay st. intersects.
69 Mulhall Michael, laborer
Delaney Peter, laborer, r
71 McMorran Mrs Margaret
73 Moor Robert, carpenter
Here Emma st. intersects.
81 Hill Jos L, whitewasher
83 Thompson Mrs, wid —, washerwoman
85-87 Stewart Wm
Here Elizabeth st. intersects.
87 Cardy Jas, foreman
89 Merigold Arthur, of Middelton & Co
91 Bettles Wm R, bookkeeper
93 Wills George S, of Wills & Watson
95 Peacock John, plumber
97 Unoccupied

Henderson Avenue, from Hope, opp. 167, west, St Stephen's ward.

NORTH SIDE.

Unoccupied house, side ent
Vacant lots
24 O'Donell John, laborer
Vacant lot
Here Clinton st. intersects.
Vacant lot

SOUTH SIDE.

1 Brown John, grocer
3 Luff Joseph, carpenter
5 Mirelt John P, bootmaker
7 Hammerton Wm S, clerk
9 Brady Edward, carpenter
Vacant lot
Here Clinton st. intersects.
Vacant lot.
Buttler Mrs Jane, wid Jas
Buttler Wm, laborer
Abbot Wm, carpenter
Booth Wm, laborer
Vacant lot

Henry, late John, north, from Baldwin, bet. 24-26, north to Cricket Grounds, St. Patrick's ward.

EAST SIDE.

Alexander John, side ent
Here a lane ends.
1 Leacy Mich, laborer
3 Bruce Donald, carpenter
5 Cooper Danl, painter
Two houses building
11 Cosgrave Jas, laborer
14 Blake Richd B, proprietor Toronto Cricket Grounds

WEST SIDE.

Healy Wm, side ent
2 Unoccupied
4 Bawden Geo, clothier
6 Newlands Alex, carpenter
8 Unoccupied
10 Hill Ed, bookbinder
12 McDonald John, shoemakr
14 McRaydon —, engineer
Vacant lots

W. HEWITT & CO., Hardware, Corner Yonge and Adelaide.

Herbert, con. of Robinson, west to Strachan, St. Stephen's ward.

NORTH SIDE.

Dillon Wm, side ent
Here Claremont st. intersects.
90 Unoccupied
Here a lane intersects.
100 Burndock Mrs E, wid W
102 Enright Jas, laborer
104 Telfer John, plasterer

SOUTH SIDE.

99 Baldwin John, shoe cutter
103 Lambrick Wm, side ent
Here Claremont st. intersects.
105-107 Malaney John, side e
109 Levi Philip, laborer
111 Unoccupied
Here a lane intersects.
113 Townsend Jno, jr, tinsmith
115 Townsend Jno, sr, t'smith
119 Owen —, cooper
121 Bellamy John, laborer

Herrick, from Major, west to Borden, St. Patrick's ward.

NORTH SIDE.

Vacant lot
2 Short Wm, chairmaker
4 Barker John J, cabtmaker
6 Raeside Wm, carpenter
8 Holmes Wm, carpenter
Here Brunswick av. intersects.
12 Carter Geo, side ent
16 Unoccupied
18 Unoccupied
Here a lane intersects.
Victoria Hall.

SOUTH SIDE.

2 Fussell Thos, jr, bricklayr
Unoccupied
Melville Wm, groer, side e
Here Brunswick av. intersects.
Murley Jno, laborer
Little John
Here a lane intersects.
Unoccupied

Hickory, from St. Patrick, north to a lane, St. Patrick's ward.

EAST SIDE.

Rear entrance to houses on Denison av
O'Hearn James, painter

WEST SIDE.

Casey B, side ent
Here a lane commences.
Tierney J, bag man GTR
Courtney Mrs Mgt, wid P
Hackett Edwd, laborer
Coulters Geo T, carpenter
McCann John, laborer

High, late Charles West, from Beverley, bet. 78 and 80, west to Bathurst, St. Patrick's ward.

NORTH SIDE.

Crickmore J, barrister, s e
Here a lane intersects.
16 Ronald Alex, bookbinder
Levack Alex, carpenter, r
18 Gordon Henry, accountant
Gordon Mrs Aug, wid A
20 Smith H A, inland rev dpt
22 Macdougall J, of Spencer, Macdougalls & Gordon
24 Blakeley Joseph
26 Ussher Rev B B, pastor Christ Church, Ref Epis
28 Russell J T, collector, *Globe*
30 Scroggie Jas, builder
32 Brandon J, of Brandon & Co
34 Middleton W, accountant
36 Mara Thos A, coml trav
Vacant lot
Here Huron st. intersects.
46 Moore Wm, grocer
48 McHenry Wm J, agent
50 Gear Alfred, traveller
52 Hayes Thos P, traveller
54 Tenney Mrs Alice, wid W
Wilson Mrs Eliza, wid J
56 Williams John
56 Ferguson Wm, carpenter
70 Beatty S, of Beatty & Son
62 Williams David, builder
Here Larch st. commences.
64 Frost Edwin
66 Fuller Shelton, bank clerk
72 Johnston R, police con
74 Kenyon C S, stamp manuf
Here a lane commences.
Here Spadina av. intersects.
Vacant lot
4 Harvey John, builder
6 Frost John B, machinist
8 Ramsey Alex, currier
10 Dixon Geo, draughtsman
12 Unoccupied
14 Powell J, engineer GTR
16 Fisher Thos W, clerk
Vacant lot
18 Powell Henry, laborer
20 Unoccupied
22 Hill Henry, striker
24 Morton John, laborer
26 Davis Wm, carpenter
Weller Albert, carpenter
28 Layburn Geo, clerk
Cox John, carpenter
Everett John, mariner
30 Macquillan Thos, tailor
32 Pearson R, engineer NRC
34 Thompson Jno, machinist
36 Darley Robt, bookkeeper
38 Meagher George, brakeman G T R
40 Billing James, carpenter
Jeffry William, carpenter
42 Jackson Joseph, mariner
44 Wright Jacob, builder
Here Esther st. intersects.
Wright Jacob, lumber yd
50 Unoccupied
Here a lane commences.
52 Ross James, tinsmith
Here Denison av. intersects.
58 Telfer Robert, teamster
60 McGann Frank, laborer
62 Frizzell Thos H, laborer
64 Porter Miss Jane
66 Fisher Mrs Eliza, wid Jno
68 Allen James, shoemaker
70 Nixon Mrs Sarah, wid F
72 Unoccupied
76 Hull Wm, car repairer
78 Mulvihill John, engineer N R C
80 Turnbull Geo, carpenter

SOUTH SIDE.

Young Wm S, painter
Here a lane intersects.
15 Spratt Robt, com merch't
Newman Francis, laborer, r
Batkin Mrs, wid —, r
Protestant Orphans' Home grounds
Mitchell Alex, workshop
Here Huron st. intersects.
49 Costello P, mail clerk P O
51 Irving John
53 Holgate Jno, deputy clerk Div Court
55 Young Rev Wm C
57 Stevens Wm, builder
Private grounds
67 Evans Geo M, of Evans & Boomer
Here a lane ends.
Logan M, side ent
Here Spadina av. intersects.
1 Humphreys Rich, builder
3-5 Gaffney Pat, engine driver G T R

See CANADA LIFE'S **MINIMUM RATES, WITH PROFITS.**

7 Walton Festus, cutter
9 Wellwood John, carriage trimmer
Vacant lot
Here Vanauley st. intersects.
Vacant lot
19 Williams Mrs Sophia, wid J
25 Healy Wm, cabinetmaker
27 Valentine Wm, carpenter
29 Pook Mrs Phœbe, wid T
31 Unoccupied
33 Cook James, machinist
35 Joslin John, blacksmith
37 Kitson Geo, carpenter
Davidson P R, side ent
Here Esther st. intersects.
45 Hogan Alex, baker
51 Rawden Wm, goldbeater
53 Sharp Robt, junk store
Here Denison av. intersects.
Vacant lots
69 Unoccupied
71 McKeown Saml, laborer
73 McKenzie Geo, laborer
75 Beard Andw, tailor
77 Chalkley Rich, bricklayer
77½ Steer Stephen, carpenter
79 Meades Edward, pedlar
83 McLeod Norman, laborer
85 Remnant Thos, laborer

Homewood Avenue, late North Pembroke, from Carlton, bet. 166-176, north to Wellesley Crescent, St. Thomas' ward.

EAST SIDE.

3 Dwight H P, side ent
15 Cowan W P, of Harte & McKillop
17 Stephens John, hack propr
19 Unoccupied
21 Brown Robt S, of Brown Bros
23 McMahon John, cutter
25 Underwood Jas E, sewing machine agent
27 DeLaplante M, proprietor Eastern planing mills
Vacant lot
31 Mills Robt jr, of Mills Bros
33 McKenzie Thomas C, salesman
35 Tasker J B, jeweller
37 Unoccupied
Here Pembroke place commences.
39 Miller Thomas H
41 Outran George, clerk
43 Hewitt Jos R, salesman
45 Howard Thos E, com trav
47 Conrad Daniel
Holman Chas, of Blake, Kerr & Boyd
47½ Taylor Arch R, clerk
49 Squier Aaron
51 Montgomery Robt, mngr Fedl Bank, Yorkville
53 Wilson John, carpenter
55 Maulson Fred H, com trav
57 Hughes Saml, teacher
59 Long John, laborer
67 Thompson W, phonograpr
69 Lawson Robert, grocer
Here a lane intersects.
71 Foster Richd M, of James Foster & Sons
73 Lillie John, salesman
75 Scott Wm, teacher
77 Hughes Jas, ins pub schls
79 Magee Miss P, teacher
81 Hill Wm, of T Hill & Son
83 Douglass Wm, com agent
87 Blake S H, Vice-Chancelr

WEST SIDE.

Sweetnam Matthew, side e
14 Dingman Wm, brush mkr
16 Stewart Jas, bailiff
18 Russell James, carpenter
20 Logan Wm, bookkeeper
22 Rutherford Jas, bookkpr
Here Montague place commences.
30 Barron John, shoemaker
30½ McEwen Donald, mngr
32 Soper John, tailor
34 Walker Hy B, of Walker & Miles
Pearson James, of Leys & Pearson
36 Unoccupied
38 Meredith Chas, grocer
42 Pettigrew Robt, carptr
46 Symons John D, ins G T R
Symons Henry, of Crooks, Kingsmill & Cattanach
50 Douglas Wm, bricklayer
52 Jones Wm W, bookkpr
Here Suffolk place commences.
54 Porter Geo A, grocer
56 Hudy George, shoemaker
58 Robertson Wm, of Robertson Brothers
60 Dalrymple Jas, barrister
60½ Patterson Jos, clerk
62 McKim Robt, beadle University
64 Isaac John J, collector
68 Carter Edward T, bookkpr
Vacant lot
70 Preston Robt O, chief clk Montreal Tel Co
Here Maitland place commences.
72 Heward Wm B, clerk in judges' chambrs' Osgoode Hall
McLean Donald, side ent

Hope, from foot of Robinson north to Bloor West, St. Stephen's ward.

EAST SIDE.

Vacant lots
11 Buchanan Wm, foreman
13 Unoccupied
Buchanan Jno, carter, r
15 Reeves Ed, laborer
17 Rolston John, carpenter
19 Matthews W F, confectior
21 Unoccupied
23 Donnelly Jas, hse mover
25 Boyd David, laborer
27 Browning Chas, laborer
29 Renshaw Thos, laborer
31 Dunn Jno, laborer
Vacant lot
35 Anketell Thos, carter
37 Lynch Mich, teamster
39 Shady Hy, carpenter
41 Nelson J, keeper, asylum
43 Robinson Robt, carpenter
Vacant lot
51 Brown T, engineer N R C
Vacant lot
57 Mills John, trunk maker
61 Carter Rich, painter
63 Postill Chris, carpenter
75 Nelson Abraham, carpentr
77 Oakley Alf, stone cutter
79 Adams Wm, painter
81 Oakley Cornelius, sr
Oakley Thos, bricklayer
83 Oakley Geo, stone cutter
85 Oakley C, jr, stone cutter
Darby Jas, laborer
Wetherington W, mariner
87 Unoccupied
89 Floyd Jos, builder
Smilie S, grocer, side ent
Here Arthur st. ends.
Vacant lots
105 Kidney Ed, laborer
109 Unoccupied
Vacant lots
125 Regan Wm, laborer
Vacant lots
135 Unoccupied
137 Anderson Mrs J, wid C
139 Buckley John, shoemaker
139½ Rownin Jas, laborer
141 Galigne Geo, painter
143 Ryall Mrs —, wid
145 Christie Mrs M, wid Jas
151 Cook A, laborer

J. BRUCE & CO., Photographers—COLORED MINIATURES.

153 McQuinn Thos, finisher
157 Smith Jos, laborer
159 Dunlop Jas, stonemason
163 Smith A, well digger
165 Lebelster John painter
House unoccupied
167 Burton Alf, bricklayer
169 Wood Chas, plaster mill
171 Rollin Chas, machinist
175 Pudifil Wm, bricklayer
177 Newell Wm C, laborer
Vacant lot
Here College st. ends.
Here Lennox st. ends.
Vacant lots

WEST SIDE.
4 Flood Patk, laborer
6 Owens John, cooper
8 Lockhart John, painter
10 Nottingham Jos J
Here a lane commences.
20 Unoccupied
22 Overan Geo, laborer
24 Garston Chas, butcher
26 Brown Jos, butcher
28 Hill Stephen, labor
30 Heaslip Geo, carpenter
Vacant lots
58 Webster James, carpenter
60 Billinghurst Mrs C, wid A
62 Beer Geo, mason
Here a lane commences.
House unoccupied
66 Berry Patk, painter
68 McKenzie —
100 Unoccupied
102 McKnight Robt, carpenter
114 Benson Wm, carter
Vacant lots
Here Conway st. commences.
Here a lane commences.
Brown Jno, grocer
Here Henderson av. commences.
Store unoccupied
Virtue —, traveller
Adams Jos, carpenter
Toal Robt, shoemaker
House unoccupied
Vacant lots
276 Beverley Percy, teacher of languages
278 Sindrey Wm, blacksmith
Vacant lots

Howard, late East, from head of Sherbourne, east to Parliament, St. David's ward.

NORTH SIDE.
Robinson Thos, side ent
Vacant lots
Joslin Hy, builder
Vacant lot
McDonald Danl, gardener

SOUTH SIDE.
Vacant lot
Here Bleecker st. ends.
21 Harton Jos, grocr & provs
23 Wilcox Abram, butcher
25 Unoccupied
27 Holmes Robt
29 Fisher Wm, com trav
31 Unoccupied
33 Unoccupied
35 Campbell A B, of Cassels, Son & Co
37 Chapman Alf, of Chapman & Sons
39 Brokovski Mrs A, wid A
41 Unoccupied
43 Miller A, tea merchant
Vacant lot
House building
Here Ontario st. ends.
Vacant lots

Huntley, from Earl, north to Bloor, St. Thomas' ward.

EAST SIDE.
Vacant lot
3 McDiarmid Rev Hugh (Baptist)
5 Shepherd Rich, student
Ross Alex M, K S A
Here Isabella st. intersects.
Hallam John, side ent
Harris Mrs Mary, wid Robt
Here Linden st. commences.
Thomson Danl E, of Beatty, Chadwick & Biggar
Hipkins Hy, dentist
Tonkin John, salesman
Carwell Jas L, salesman
82 Sykes Mrs Charlotte, wid Wm
84 Garde Henry, cabman
86 Chapman Alex, gardener
88 Rundle A H, of A H Rundle & Co
Caston Fred A, of F A Caston & Co
Here Selby st. commences.
Joyce Chas, carpenter
House building

WEST SIDE.
Private grounds
Stables
Here Isabella st. intersects.
Dalton Chas C, side ent
Morphy Geo, r ent
Vacant lot
20 Vidal Beauford H, barrstr
Vacant lots
85 Boyd Jas T, bank clerk
87 Ellis Robt B, tea broker
89 Jackson Ed C, watchmakr
Vacant lot
Here a lane ends.
97 Knapp Fred A, accountant

Huron, from Phœbe, north to Bloor, St. Patrick's ward.

EAST SIDE.
1 Hill Chas, baker
3 Elliott Henry, brakeman
5 Sanderson George, cabinet maker
7 Gilchrist Mrs Ann
9 McDonald Jas, clerk
11 Little John, printer
13 Oakley Geo, bookkeeper
15 Jackson Mrs P, wid C S
17 Outram John
Here a lane ends.
Huron st Sch'l, Mr Clarke, head teacher
Volunteers' Hotel, John Wynne, propr
Here Sullivan st. intersects.
27 Ford Wm, cabinet maker
Here a lane intersects.
29 Johnston Robt, carpenter
31 Day Jas, shoemaker
33 Dunlop John, news agt
35 Mitchell Alex, builder
Here Charles st. intersects.
Vacant lot
Here St. Patrick st. intersects.
Old Water Works reserv'r
Here Darcy st. intersects.
107 Neely Thos, watchman
109 Crawford Jno, tailor
111 Beatty Chris, carpenter
115 Hastings Mrs E, wid Jas, grocer, side ent
Here Baldwin st. intersects.
Vacant lot
Here Halton st. intersects.
Vacant lot
Here College st. intersects.

WEST SIDE.
Davidson Jos, lumber yard
Here Sullivan st. intersects.

MURDOCH, ROBINS & Co., Public Accountants, Auditors, &c.

Carson Jas, side ent
24 Short Jas, teamster
26 Unoccupied

Here a lane intersects.

28 Redmond Thos, laborer
30 Elder Robt, waggonmaker
36 Arnott Daniel, shoemaker

Here High st. intersects.

Moore Wm, side ent
44 Booth Joseph, carpenter
46 Neil Arth, of Neil & Elliott
48 Carter Peter H, clerk
50 Hynds George, collector
52 Morris Mrs James
54 Tempest Mrs, wid Dr Wm
56 McLaurin Eugene A, clerk
58 Lampray Miss Emily
Unoccupied, side ent

Here St Patrick st. intersects.

64 Sheldon James, side ent
76 Watson Chas, marble dlr
78 Tutton Frank, machinist
80 Smith Thos N, bricklayer
Gilchrist D, grocer, side e

Here Darcy st. intersects.

102 Nicholson John, machinist
106 Walker Hy, stonemason

Here a lane intersects.

108 Mitchell Wm, slater
110 Gullett Jas H, upholsterer
114 Clark Wm, builder

Here Baldwin st. intersects.

116 Moore Chas A, of C A Moore & Co
Hornby Mrs, wid Dr Robt
118 Bland John, dry goods
120 Hunlby Joseph, collector
McCumas Robt, carpenter
Vacant lots

Here Halton st. commences.

144 Sherring John, expressman
146 Clifford John, gardener
148 McDonald Wm, stonecutter
150 Lindsay Richard, clerk
152 Webb Mrs Ellen, wid Thos
154 Price Benj, scroll sawyer
156 Whitten Jas, bootmaker
158 Hill John, of T G & B Ry
160 Milligan Thos, expressman
162 Costello Jas, lithographer
164 Heap Richard, brewer
166 Mathew Jas M, bookkpr
Unoccupied, r
168 O'Grady Gerald De C, bank clerk
Vacant lots

Here College st. intersects.

Isabella, from Yonge, bet. 628-630, east to Sherbourne, St. James' and St. Thomas' wards

NORTH SIDE.

Vacant lot

Here a lane intersects.

Jarvis Miss Caroline, writer
Griffith Wm E, chief clerk
Rennie Mrs Charlotte wid James
20 Rennie Robt W, plasterer
22 Beaver Geo H, musician
Beaver Geo F, plasterer
24 Bell Mrs Jane, wid Thos
Houston Wm, ed *Globe*
26 Oates Richd H, millstone manufacturer
30 Caston Henry E, of Caston & Galt
32 Davidson David, com mer
42-44 Walker Jos, of Walker, Evans & Co
46 Smith Jas D, dry goods
50 Armstrong Thos, of Stovel & Armstrong
52 Fraser Rev R D, M A, pastor Charles st. Pres Ch
54 Carless Mrs Mary, wid Jas
Shields Thos, teamster
56 Broadwood Mrs J, wid J
Vacant lots

Here Church st. intersects.

70 Heron Andrew, land agent

Here a lane intersects.

76 Copp Wm, of Copp, Clark & Co
80 Willows Jas S, of J S Willows & Co
86 Irving Wm, architect
Davidson Alex, side ent

Here Jarvis st. intersects.

Vacant lots
Cassels R S, of Cassels, Son & Co
Dalton Charles C, of Dalton Bros

Here Huntley st. intersects.

Hallam John, leather mer
Kingstone Frederick, jr, of Leith, Kingstone & Brough
Kertland Edwin H, managr Imperial Loan and I Co

SOUTH SIDE.

Vacant lots
11 Smith Alfred, ins agent

Here a lane ends.

13 Donaldson John S, com traveller
17 Miller Mrs Elizabeth, wid
19 Unoccupied
21 Morrison Hector, manager Thos May & Co
23 McDonald Mrs Ellen, wid John
27 Peake Lewis C, bookkeepr
35 Smith John
43 Hoskin Mrs Mary, wid R
45 Stalker John, of Stalker & Co
47 Rae Geo M, of Smith & Rae
49 Williams Robt, salesman
51 Murdoch Alex W, of Murdoch, Robins & Co
53 Molesworth Thos N, government engineer
55 Macdonald James
57 Unoccupied
59 Unoccupied
61 Mackenzie Wm L, managr
63 Bendelari Henrico, mercht
65 Scarth James L, manager Quebec bank
67 Unoccupied

Here Church st. intersects.

Private grounds

Here a lane commences.

83 Pernet Emilie, teacher of the French language
85 Ogilvy Thos, of Ogilvy & Co
87 Lyon Wm A, com traveller
89 Myles Jas, coal and wood dealer
91 Rice Wm H, propr Toronto wire works
93 Rimer Robert
Vacant lots

Here Jarvis st. intersects.

Johnston Wm R, side ent

Here Huntley st. intersects.

Ross Alex M, M D, K S A
House unoccupied
133 Robinson Chas E, clerk
135 Kay John, of Kay & Banks
137 Saulter Joseph, mail clerk
139 McDonald Adam F, teacher
141 Cooper James, of Sessions, Cooper & Smith
143 Mason James, manager Toronto Savings Bank
Vacant lot

James, from Queen West, bet. 24 and 32, north to Louisa, St. John's ward.

EAST SIDE.

Young Men's Christian Association building

Here a lane commences.

W. HEWITT & CO., Cornices, Cutlery, &c., 111 Yonge.

11 McKee John, bdg hse
13 Smith Thomas
15 Unoccupied
17 Stokes J, shoemaker
19 Lumber yard, W Latch, pr
21 McCoy Henry, laborer
23 Stanley Saml, cutter
25 Clark D, of Fraser & Clark
27 McDonald Mrs A, wid A
29 Anderson T, cigar maker

Here Albert st. intersects.

Vacant lot

Here a lane commences.

33 Walton Saml, salesman
35 Macgillivray W L, stationer
Reformed Episcopal Ch, side ent

WEST SIDE.

Burns John, side ent
2½ Unoccupied
4 Robertson John, com trav
6 Lamont Mrs C wid H, bdgh
8 Melville Miss Fanny
10-16 Latch W, lumber mercht

Here a lane commences.

13 Webster Edward
Webster Mrs E, dressmkr
20 Brake Peter, laborer
24 Piper Edwd S, of N L Piper & Son
28 White Isaac

Here Albert st. intersects.

Bevan Mrs Letitia, side ent
34 McDonald Archd, dyer
36 Coupland Thos, blacksmith
McCabe Patrick, laborer, r

Here a lane commences.

38 Gearing John, collector
Clegg Thos, side ent.

Jarvis, from Esplanade East, north to Bloor East, St. Thomas', St. James' and St. Lawrence wards.

EAST SIDE.

Steele Bros & Co, side ent
City Weigh Scales, J R Dunn, weighmaster

Here Front st. intersects.

21 International Hotel, A McCully, propr
23 Unoccupied
25 Peters Robt, grocer
27-29 Johnson House, W G Johnson, propr
31 Kinnear & Lang, grocers
33-35 Albion Hotel, Jonathan Mossop, propr
37 Bolam Hotel, Mrs Bridget Bolam, propr
39 Hollin David, barber
41 Mills Bros, grocers

Here King st. East intersects.

43 Shewan M, bookseller, s e
43 Hill T & Son, printers and tag manufacturers
Fitch J G & Co, bookbinders
45 McCormick Mrs M A, furniture broker
47 Bourne Edward, barber
49 Boyle & Gardiner, wholesale confectioners
51 Gilliam W H, dining room
53 Trebilcock —, tailor
55 Robson J, flour and feed
57 Lumbers Geo, prov dealer
59 Breen Jas, fruit dealer
61 Unoccupied
63 Mitchell Geo A, grocer and wine merchant

Here Duke st. commences.

65 Gormley Jas, grocer
67 Unoccupied
69 Unoccupied
71 Unoccupied
73 Beaty Jas, propr *Leader*
75 Donaldson J, shoemaker
75 Mills Robert, grocer
77-79 Macfarlane's Hotel, M Macfarlane, propr
83 Belleisle P, shoemaker
85 Kenny Mrs M, wid J
87 Maddigan P, shoemaker
91 Lavin Thos, grocer

Here a lane commences.

Mulhearn Mrs C, r
Shields Mrs, r
Millen John, laborer, r
93 McCoy J H, locksmith
95 Ryan Mrs J, wid Wm
Aldingbah A, weaver, r
97 Campbell Edw, hotelkeepr

Here Duchess st. commences.

101 Greenfield T, bricklayer
Rolph Mrs Margaret
103 Graham Robt, driver
105 Smith Alfred, clerk
Coady Miss Matilda
107 Riddell J A, com mer
109 Walker Henry, sr, grocer
111 Brooks —, porter
113 Smith P, lamplighter
Goodship Mrs Sarah
Shannahan J, laborer, r
Hallahan P, laborer, r
115 Cash Miles, tinsmith
O'Halloran Mrs Mary
Mogan Mrs B, wid John
117 Harrington J, brakeman
119 Hill Henry, laborer
Courtney Mrs E, wid J
Gleeson Mark, laborer
121 Weugh Thos, shoemaker
123-125 O'Leary T, sr, grocer
O'Leary T, jr, grn buyer

Here Queen st. East intersects.

127 Wolverhampton Hse, s ent

Here a lane intersects.

131 Kerr John, carpenter
133 Chapman Mrs Eliza
Waash M, cigar maker
135 Haslett's Laundry, M Haslett, proprietor
137 Unoccupied
139 Wells H M, com traveller
141 Ewi Duchord
143 Stone Miss S, bdg house
145 Shewan M, clerk G T R
147 Schofield Miss E, dressmkr
149 Russell J T, fancy goods
151 Donogh Jno, of Donogh, McCool & Oliver
153 Evans Mrs, wid, huckster
155 Unoccupied
157 Unoccupied
159 Cameron Mrs M A, wid W
161 Unoccupied
163 Kynoch Mrs Jane, wid Jno
165 McMillan Mrs M E, wid D
167 Hill H J, asst city clerk
169 McCallum J H, M D

Here Shuter st. intersects.

183 Drynan J, of W A Murray & Co
185 Andrews Mrs L H, wid W
187 Unoccupied
189 Ritchie J, sr, of J Ritchie & Son
191 Pollock Robt, contractor
193-195 Cuff H W, merchant
197 Anhalt Julius, furrier
199 Golding G, of Peach & Golding
201 Thom Mrs Janet, wid Jno
205 Lee Thos H, of J G Joseph & Co

Here Crookshank st. intersects.

207 Miller Hugh, of Hugh Miller & Co
209 Adams Wm C, dentist
211 Coleman James
213 Davids Jos, of J Davids & Co
215 McIntosh Fred, com trav
217 Torrington F H, music tchr
219 Gillespie Geo, com trav
221 Walton Benj, contractor
223 Campbell Jas
225 Griffiths Thos
227 Dredge Alf, of A Dredge & Co
227 Pierce James

CANADA LIFE does the LARGEST BUSINESS in the Dominion

233 Ross Miss Sophia
235 Kerr John, of Kerr & Anderson
237 McBain Mrs E, wid Jno
239 Tilley Mrs, wid Rev W H
241 Carrie Robt, of Dobbie & Carrie
245 Traverner Jos W, prof of elocution
247 McPherson Miss Jessie
249 Unoccupied
251 McMichael Danl, QC, LLD, of Cameron, McMichael & Hoskin
253 Park W W, of W W Park & Co
255 Brown C, of King & Brown
257 O'Keefe E, of O'Keefe & Co
267 Dogherty C B, of Nerlich & Co
275 Finch W S, estate agent
277 Leys Jno, barrister
279 Graham Henry
Graham Edward R
281 Coghill Robt, carriage bldr
283 Murphy Fred, law student
285 Kerr G jr, of Kerr & Akers

Here Gerrard st. intersects.

Baptist Ch, Rev J H Castle, DD, pastor
295 Platt Samuel, M P, water commissioner
299 Strange F W, M D
301 Ryan Jas B, hardware mrt
303 Callighen C A, salesman
305 Small Ptr, of Small & Shirriff
307 Warner Geo W, of Coleman & Co
Toronto Collegiate Instute, A McMurchy M A, rectr,
John Combs, caretaker
Old St Andrew's Church

Here Carlton st. intersects.

337 Rosenbaum Jacob, travlr
339 Stubbs Francis, cutter
341 Gross P A, lithographer
343 Threlkeld Mrs F, wid Jos
347 James J R, of McDunnough, James & Co
349 Emery Geo, builder
351 Cowan John W, of J W Cowan & Co
355 Horn David
357 King Rev J M, AM, pastor Gould St Presbyterian Church
359 Mills M W, ins agent
369 Cull John A, com agent
Cull Ed L, agt Canada Co
375 Gemmel Alex, of Samson, Kennedy & Gemmel
379 Lawlor Rev B F
381 Unoccupied
385 Murphy James, carpenter
387 Mathews Stewart
391 Unoccupied
399 Conger Peter D, coal mrt
401-403 Thompson Thos, of Thos Thompson & Son
409 Mason Wm T
411 Campbell Jas, of J Campbell & Son
421 Jarvis Fred W, sheriff

Here Wellesley st. intersects.

449 McMaster A R, of A R McMaster & Bro
Vacant lots
465 Skynner H, deputy sheriff
467 Unoccupied
475 Blaikie J L, presdt Canada Landed Credit Co
481 Bowman Thos W, of Chase Bros & Bowman
485 Stow Fred P, clerk
487 Livingston L M, of Livingston Johnston & Co
489 Johnston W R, of Livingston, Johnston & Co

Here Isabella st. intersects.

513-519 Morphy G, of Morphy & Winchester
523 Wilson Mrs E, wid John
525 Nanton Mrs L, wid Aug
527 Chapman Geo A, of Chapman & Sons
529 Baker Chas, appraiser of customs
Vacant lots
553 Adamson J, wharfinger
563 Unoccupied
569 Griffith Robt, side ent

WEST SIDE.

Northern Railway Station
Drill Shed
City Hall

Here Front st. intersects.

St Lawrence market
Toronto Tea Company, s e

Here King st. intersects.

40 Munsie William, issuer of marriage licenses
Fitzgerald R, shoemaker
42 Dewar John, dry goods
46 Dugdale Wm J, grocer
Vacant lot
50 Unoccupied
52 Bassett House, Thomas Bassett, propr

Here Commercial st. commences.

54-56 Commercial Hotel, Jas A McRae, propr
58 Russell Francis A, saddler
60 Thompson & Carter, barbers
62-64 Nolan J & P, stoves &c
66 White Rose Saloon, John Whalen, proprietor
Cooper Mrs M, wid Thos
68 Nasmith J D, aerated bread

Here Adelaide st. East ends.

70-74 Rennie Wm, side ent

Here a lane commences

76 Unoccupied
78 Unoccupied

Here Lombard st. East ends.

80-90 Notre Dame Institute, Mother Josephine, superioress
92 McGurn Patk, grocer

Here Richmond st. East ends.

98 Hatt Jas T, laborer
Shepler Chas, laborer
Johnson Robert, moulder
100 Flinn Philip, carter
Cummins Patk, side ent

Here Queen st. East intersects.

112 McConnell N & Co, coal and wood
116 Lecompte Louis, shoemkr
Larance Chas, bricklayer
118 Connell Jno, lumberman

Here a lane intersects.

120 Ellingsworth Wm
122 O'Halloran Mich, baker
124 Irwin John, boiler maker
Vacant lot
128 Lawson Mrs Susanna, wid Geo
130 Moore Jas, gilder
132 Merry Mrs Harriet, wid Martin
134 Swift Wm J, fireman
136 Wilkes Mrs Jane, wid Jas
138 Unoccupied
140 Price Mrs Sarah M
142 McConnell Mrs Isabella, wid Thos
144 Bain Robt, of J & J Taylor
146 Crapper Jas, jr, plumber
Rees Chas, salesman
148 Rees Hy, saddler
154 Scadding Chas, mngr savings dept, Merchants' Bank

Here Shuter st. intersects.

156 O'Donohoe John, barrister
158 Samuels L, of M & L Samuels
162 Thompson Chas, grocer
164 Trotter Robt G, dentist
168 Beaty Robt, of R Beaty & Co
170 Clarke Henry E, trunk manfr

J. BRUCE & CO., 118 King St. W.—Photographic Portraits.

172 Beatty Wm, of Hy Graham & Co
174 Foy Mrs Catharine, wid Patrick
180 Platt John
Here a lane ends.
186 Smith Geo B, of G B Smith & Henderson
188 Unoccupied
190 Boustead James B, official assignee
Here Crookshank st. intersects.
194 Hamilton Wm B, boot and shoe manfr
204 Beard Mrs Elizabeth, wid J G
Unitarian Church, Rev W R G Mellen, pastor
Vacant lots
224 McPhail Robt, wholesale stationer
228 Blain David, M P
236 Inman Mrs Esther, wid J W
238 McHenry Geo H, insp Royal Canadian Ins Co
240 Withrow Rev W H, editor *Canadian Methodist Magazine*
242 Scott Wm, contractor
244 Agnew Mrs Catharine, wid J N, school teacher
Irwin Jno D, agt Americ'n and Can Ex Cos
250-252 Unoccupied
264 Campbell Wm, of J Campbell & Son
266 Briggs Rev Wm, pastor Met Church
268 Otter Wm D, clerk Can Co
270 Cobban Chas G, of C G Cobban & Co
272 Trout Ed, bus manager *Monetary Times*
Trout Jenny K, M D, physican and surgeon
274-278 Electro-Therapeutic Institute, S Vernoy, M D, and E Amelia Tefft, M D, principals
Here Gerrard st. intersects.
282 Tupper Hon Chas, C B, M P
Tupper J Stewart, of Tupper & Armour
292 Dixon John
296 Townsend John T, Mont Tel Co
298 Copland Mrs S A, wid
300 Unoccupied
304 Lee Walter S, mngr W C L & S Co
310 De Laporte A V, of A V De Laporte & Co
312 Wright Adam H, M B, physician and surgeon
314 Roberts Saml E, of Laird & Roberts
324 Gilmor Isaac C, ins agt
Here Carlton st. intersects.
326 Gardner John, customs officer
328 Hoch Jas, prof drawing and painting
330 Hall John B, M D, phys'n
332 Kirkland Thomas, science master, Normal School
334 Moss Charles, of Bethune, Osler & Moss
336 Darling Mrs Jane, wid Rbt
338 Taylor Wm S, secy T G & B Ry
340 Lovelace Fred G C, sec'y W A Co
342 Ewart John S, of Mowat, Maclennan & Downey
344 Grahame Richd, of Grahame, Howland & Ryerson
346 Gorrell Alex H, of Gorrell, Craig & Co
348 Haight Miss Sarah E, Ladies' school
362 Rutherford Ed H
374 Ellis Mrs Eliza, wid John Ellis Herbert
380 Darling Hy W, of Wyld & Darling Bros
Darling Robt, of Wyld & Darling Bros
388 Lee Arthur B, of Rice Lewis & Son
390 King John D, of King & Brown
Here Maitland st. ends.
402 McCausland Jos, painter
404 Carpmael Chas, Toronto Observatory
406 Carty Miss Mary
408 Bayley Wm, of Dalton Brothers
412 Brown Richd, of Brown Bros
422 Paterson Hon Christopher S, Judge Court of Appl
Here Wellesley st. intersects.
Toronto Lacrosse Grounds.
Here Gloucester st. ends.
472 Crowther Jas, of Crowther, Till & McArthur
Vacant lots
Here Isabella st. intersects.
496 Davidson Alex, of Henderson & Davidson
508 Jackson Mrs E, wid Henry
512 Bothwell Robt C, mercht
514 Haldane John, mngr Connecticut Mut Ins Co
516 Unoccupied
518 Unoccupied
520 Brand Wm, builder
522 Unoccupied
Here Charles st. ends.
524 Kiely Geo W, Toronto St. Railway Co
526 Morison John, wholesale grocer
528 Shaw Wm J, side ent

John, from Front West near 224, north to Grange Road, St. George's, St. Andrew's and St. Patrick's wards.

EAST SIDE.

Parliament grounds
Here Wellington st. West intersects.
Boswell A R, side ent
Here a lane ends.
41 Unoccupied
43 Unoccupied
45 Unoccupied
49 Latimer Jno, lumber mer
51 House building
53 House building
Here a lane intersects.
55 Ash Mrs Elizabeth
57 McKenzie Wm, grocer, s e
Here King st. West intersects.
Upper Can Coll grounds
Here Adelaide st. West intersects.
Bethune James, side ent
Here Nelson st. ends.
111 Biscoe Henry
113 Paterson Jas F, Bank of Commerce
Vacant lot
119 Mara Thomas
Here Richmond st. West intersects.
Private grounds
Here Queen st. West intersects.
137 Mara Wm, side ent
Mara Mrs A, wid John
Here a lane intersects.
143 Steed Robert, waiter
145 Unoccupied
147 Unoccupied
149 Vankoughnet Mrs E H, wid M B
151 Cartwright J R, barrister

MURDOCH, ROBINS & Co., Insurance and General Agents.

153 Tully Kivas, architect
Tully William
155 Manning Henry
157 Street Richd, bookkeeper
159 Cowan Robt L, dealer in roofing material
161 Medcalf Thos, ex-bailiff
163 Fahey Wm, cashier
165 Unoccupied
Here Dufferin place intersects.
St. George's Church, Rev J D Cayley, rector
179 Cayley Rev J D, rector St George's Church
Private grounds

WEST SIDE.

6 Stringer Wm, bricklayer
8 Unoccupied
10-12 Unoccupied
14 Craig Geo, of R Hay & Co
16 Rogers Charles, of R Hay & Co
26 Mackenzie Kenneth, Esq. Q C, Judge Co Court
32 Unoccupied
Here Wellington st. West intersects.
Sutherland B, side ent
Here a lane intersects.
42 Mann Thos, carpenter
46 Eyer L F, lumber mercht
Here Mercer st. commences
John Street School, John Campbell, head master
Here a lane intersects.
60 Mason And, cabinetmaker
Here King West st. intersects.
62 Hagel Saml D, side ent
Here a lane commences.
68 Kennedy Jno E, M D, B A
70 Cox Chas, machinist
Colby Archelaus, contractr
72 Patterson Jno A, barrister
74 Totten Henry, auditor
76 McBean Jon, jr, contractor
78 McMurrich Geo, of Bryce, McMurrich & Co
80 Benson Robert S, manager
82 Bender Charles
84 Barclay Rev John, D D, Presbyterian
86 Ruthven Mrs A, wid Geo
88 Moroney Jas, confectioner
Here Adelaide st. West intersects.
90 Harkness Mrs J, wid Jno, hotel keeper
96 Shaw T S, clerk G T R
98 Burke William, laborer
Ryan Michael, carter
100 Garten Mrs Emma, wid W
102 Malloy Jeremiah, gardener
104 Addison Chas, hack propr
106 Unoccupied
110 Alderdice Mrs M, wid S
112 Winans Edw, of Winans & Co
114 Drake A M, clerk
116 Robertson Alexander
120 McCarthy John P, conductor G T R
122 Hills Mrs J, wid B
Vacant lot
Here Richmond st. West intersects
130 Hayes Daniel, of Hayes & Co
134 Crawford Arch, baker
136 O'Leary Mrs Ellen, wid C, grocery
138 Sheppard Jas, shoemaker
140 Bickerstaff Bros, side ent
Here Queen st. West intersects.
146 Unoccupied
Here a lane intersects.
148 Macdonnell Alex, barrister
Here a lane commences.
152 Boulton Mrs F, wid Wm
154 Foules Mrs M, wid John
156 Boulton James
158 Clougher J B, of Clougher Bros
160 Dale Miss Eliza, dressmker
162 Unoccupied
164 Brown John, carpenter
166 Brown Alex, painter
Here Dufferin place intersects.
168 Dupont Miss Fran, ladies' school
176 Farley Wm W, of Farley & Son
180 Hope William, of Hope & Temple
186 Neville Mrs B, ladies' schl

John, North.

(see Henry.)

Johnston Lane,

from rear of 30 King West, going north to Adelaide, St. Andrew's ward.

EAST SIDE.

Manning A, office
Grand Opera House, side e

WEST SIDE.

2 Unoccupied
4 O'Brien John, laborer
Gillam Alfred, laborer
6 O'Hara Mrs M, wid A
Sewell H J, laborer
8 Lester Mrs Mary, wid W
10 Unoccupied
12 Burke J, harness maker
14 Stokes G, clothes cleaner
16 Grand Opera Saloon, s ent

Jordan,

from Wellington West, north to King West, St. George's ward.

EAST SIDE.

Henderson J & E, barristrs
5 Presbyterian Ptg House
Canada Presbyterian
Sabbath S Presbyterian
Canada Christian Monthly
Presbyterian Year Book
Golden Hrs for the Young
Evangelical Churchman
Blackhall W, sr, bookbindr
7 Barber & Co, manfrs' agts
9 Samuel M & L, glassware and lamp goods
11 Philip R, undertakers' furnishings
13 Hughes Bros, r ent
Here Melinda st. intersects.
Wellington Chambers, unoccupied
Division Court west Toronto, E H Duggan, clerk
Spreull Samuel
Toronto Engraving Co

WEST SIDE.

Ogilvy & Co, side ent
Here a lane commences.
10 Merchants' Restaurant, Mrs M Harris propr
Gantly Michl, laborer, r
12 Watson & Thompson, wholesale cabinet hardware
14 The Toronto News Co, A S Irving, manager
16 Miller & Richard, type founders, of Edinburgh and London, J P Palmer
18 Gunther E & A, importers & wholesale jewellers
Here Melinda st. intersects.
Hay R & Co, warehse, s ent

Kent,

late Surrey, near City limits, St. Stephen's ward.

Not built upon.

W. HEWITT & CO., Paints and Oils, 111 Yonge.

Kerr's Lane, from Spadina Avenue, bet. 244 and 246 west, St. Patrick's ward.

NORTH SIDE.

1C Unoccupied
18 Bates James, hatter
Daly Mrs Margt, wid J, r
20 Reddon Walter, teamster
30 Lynch Edwd, shoecutter
32 Mason Jos, night watchman NRC elevator
34 Mullard Saml, baker
36 Tutty Alfred T, laborer

SOUTH SIDE.

Matthews R, conduc GTR
Three houses building

King East, from Yonge bet. 69 and 73, to beyond Don River, St. James', St. Thomas', St. David's and St. Lawrence wards.

NORTH SIDE.

2 Aikenhead & Crombie, hardware
4 Dominion Wire Works, T Goodman, propr
McFarlane J M & Co, auctioneers
Dominion Telegraph Co branch office
6-8 Finch W S & Sons, clothg
8 Finch W S, real estate
Nelson Henry, barber
Fitzsimons G J, jeweller
Caines Arthur, bootmaker
Welch A H, jeweller
Quigley R J & Bro, jewelrs
10 Adam, Stevenson & Co, publishers
Office unoccupied
12 Wiling & Williamson, booksellers, &c
14 Kleiser A, watch materials
Basso M, merchant tailor
16 Matheson H, mercht tailor
16½ Gazzolo Peter, barber
Brokovski & Co, land agts
Taylor F P G, clock agent
Wrightson & Sloan, pubs
Gossiper and job printers
Authors Jas, artificl limbs
18 Hope & Temple, stock bks
Reeve & Platt, barristers
Allan D H, barrister
Staples T H, sr, engraver
Dickson Mrs E, wid R, caretaker
18½ Webb John R, engraver
Hall W M, barrister
Fitts W H & Co, real estate
Redfrew R G, caretaker
20 Hime H L & Co, stock brokers, &c
22 Robertson Alex, real estate
Weisey Mrs C, wid M, caretaker
Office unoccupied
24 Paterson P & Son, hardware
26-28 *Globe* Printing Co, Hon G Brown, mang director

Here Globe lane commences.

30 Forbes & Lownsbrough, bankers
32 Coleman C W & Co, watch material
North Western Mutual Life Ins Co, M W Mills, agent
Coleman W, engraver
Walker Saml, jeweller
Coleman C A, tel institute
Dominion Alliance, Rev T Gales, secretary
Cassels, Son & Co, bankers
34 Building and Loan Assn, I C Gilmor, agent
Scottish Imperial Fire Ins Co, I C Gilmor, agent
36 Magurn J B, publisher
Levy & Cohen, jewellers
Morris Mich, furrier
Pritchard Jno H, printer
McFadden Ths J, printer
Dobson William E, pianos and organs
38 Pellatt & Osler, stock broks
40 Dominion Bank, R H Bethune, cashier
42 Stock Exchange, W Hope, secretary
Cawthra Hy, barrister
Harper & Son, architects
44 Woodward & Grant, lithographers
Harris E & Co, paints, oils, &c
46 Bain Jas & Son, booksellers
48 Kenyon Chas S, dating stamps
Hovey A H & Co, publishers
Troy J L & Co, publishers
Patterson Geo C, printer
50 Hartford Fire Ins Co, Henderson & Davidson, agts
Gzowski & Morse, bankers

Here Toronto st. commences

52-54 Lewis Rice & Son, hardware
56 Beatty, Chadwick & Biggar, barristers
Beatty, Miller & Biggar, barristers
Darling Frank, architect
Howard S, civil engineer
56-58 Campbell & Cassels, bankers
60 Hayes D, contractor
Coulter Mrs, caretaker
Porter John
Grant William
62 Shaw S, jr, banker & broker
London Mutual Boiler Ins Co, W Rowland, agent
Queen Fire and Life Ins Co, W Rowland, agent
Royal Canadian Ins Co of Montreal, Capt Charles Perry, agent
64 Unoccupied
66-68 Brown Bros, stationers and bookbinders
70-72 Brown Wm, carriage hardware
74 Boyd & Stayner, barristers
Crickmore John, barrister
Blackhall Jos, bookbinder
74-76 Rowsell & Hutchison, booksellers, sta'ners, &c
78 Rose, Macdonald & Merritt, barristers, &c
80 Methodist Book and Publishing House, Rev S Rose, book steward
82 Sherlock Wm, mfg tailor
Jackson Edwd, tailor
Phenix Ins Co of Brooklyn, N Y, J T Douglas, general agent
84 Kersteman Bros, stock brokers
Fire Extinguisher Manfg Co, W Morrison, sec
86 Colwell W W & Bro, lumber office
Judd J C, barrister
McIntosh & Co, lumber mer
Beaver and Toronto Mutual Fire Ins Co
Edinburgh Life Assurance Co, D Higgins, chief agt
88 Rordans & Nicholls, law stationers
90 Unoccupied
92 Burgess & Smith, m'tailors
94 Lancashire Fire and Life Ins Co, S C Duncan, Clarke, & Co, agents
96 Yates F T & Co, exchange brokers

Here Church st. intersects.

St James' Cathedral, Very Rev H J Grasett, LLD, rector
118 Davidson Chas & Co, sadlry and carriage hardware

CANADA LIFE ASSURANCE CO'Y, Office 46 King St. W.

120 Harte & McKillop, sample rooms
122 Eastwood John & Son, dry goods and clothing
124 Keith Geo, seedsman
126 Culp Benj, harness and trunk maker
Thompson H, leather mrt
Thompson Jas, agent A Thompson & Co, Boston Novelty Paper Box Co, E S Merrell, mangr
Wright John, barber
Beebe & Bean, toilet soap factory, r
Alexander&Son, painters, r
Wardell Mat, auctioneer
128-130-132 Petley & Dineen, dry goods
134 Donald Richd, sr, grocer
Here Francis st. commences.
136-138-140 Thompson Thos & Son, dry goods
142 Thompson J B, bts & shoes
146 Lumbers Thos, grocer
148 Toronto Shoe Co, A Armstrong, manager
Here Jarvis st. intersects.
150 Shewan Magnus, bookselir and stationer
152 Unoccupied
154 Sheppard Chris, harness ornament manufactr
Williams Fredk, baker
Nethers —, shoemaker
Tracy Wm, crimper
Shaver Eli B, clothing, boots and shoes
156 Ross & Allen, hardware merchants
158 Clyde Hotel, Wm Pethybridge, propr
160 Paterson J, boots & shoes
162-164 Swan Bros, grocers
166 Exchange (The), J Wright, propr
168 Dilworth Jos, druggist
170 Griffith Wm N, grocer
172 Nipissing House, Thos R Barry, propr
Here George st. intersects.
174 Wickey W, stoves & tinware
176 Emerson Chas, furniture
180 McMullen T, fancy goods
184 Macdonnell A, shoemakr an i tobacconist
186 Smith W H, fish, fruit and oysters
188 Gowland G, watchmaker and jeweller
190 Hargrave J H, grocer and liquor merchant
192 Ritchie J & Son, plumbers and brass founders
194 Barclay P, flour and feed
196 Hewitt L J, glass and crockery ware
198 Beckett Wm, fruiterer
200 Faragher T, watch & clock maker
202 Skerry W J, dry goods
Here Frederick st. intersects.
204 Canada Compy, Hon G W Allan and Col K M Moffatt, commissioners
210½ Unoccupied
214 Kerr James, fruiterer
216 McLaughlin Mrs Ann, wid John, private school
218 Wilson Alex, tailor
220 Priddle M, furniture dealr
224 Maloney Mrs E, wid P, fancy goods
226 O'Leary T, tinsmith
Here Sherbourne st. intersects.
Mackenzie Donald, grocer
228 Sawden J, carriage maker
230 McCormack J, furniture dealer
232 Miller Alex, clothier
234 Watson Geo, tinsmith
236 Giroux W, fruit & groceries
238 Operkuch Jos, moulder
238½ McQuillan B, fishmonger
240 Rosar Frank, undertaker
242 McPhillips H, printer
244 Rocque A F, dry goods
246 Greenbaum Henry, tailor
248 Holden & Cornish, fruit & vegetables
250 Whitehouse C J, shoes and hardware
Here Princess st. intersects.
252 Ruthin Castle Hotel, Robt Waterhouse, propr
254 Mott Jas W, barber
256 Thompson Bros, carriage builders
258 Gooderham John, grocer
260 Gray J & Co, flour & feed
262 Coles Geo, upholsterer
Regan Mrs —, r
264 Dance Mrs S, wid John, fancy goods
266 McGolpin J, confectioner
268 Hyman Levi, tailor
270 Cowley Saml, crockery and glassware
Here Ontario st. intersects.
272 Coley Thos, grocer
274 Hackett Jno, bdg house
276 McCallum Mrs S, wid J
Here a lane commences.
278 Murphy Andrew
280 Colville W, teamster
Golding Geo, T P Force
282 Hunt Thos, bdg house
284 Unoccupied
286 Spurgeon Jno, shoemaker
288 Chow Wm, tailor
290 Wardell Alfred, paper box factory
292 Hawkins H J, butcher
294 McLean Jas, grocer
296 Unoccupied
298 Commins W C
300 Copland Wm, brewer
Here Berkeley st. intersects.
302 Irwin Wm, hotel keeper
304 Glassey Wm J, grocer
306 Cromwell Jas, barber
308 Robson Hugh, clothes cleaner
310 Unoccupied
312 Platt John T, machinist
McFarland & Somerville, ladders & woodenware
314 Doyle Dennis, news depot
316 Beaune And, dyer
Lafleme Wm, butcher
318-320 Burns Chas, grocer & ice dealer
322 Craddock Henry, confecnr
324 Belmore Miss Ellen, dressmaker
326 Knight S & H, butchers
328 Schuch Chas, cigar manfr
330-332 Nelson House, John McBride, propr
Here Parliament st. intersects.
City Public School
348 Patterson Geo, hatter
350 Cox Henry
Ledwood Henry, baker
352 Cook Ralph, shoemaker
Here Power st. commences.
354 Murphy Andrew, butcher
356 Murphy And, barber
358 Jackson Matthew, grocer
360 Scott Augustus, carpenter
362-364 Price Stephen, second-hand furniture and variety store
364 Paul Robert, cab driver
366-368 Hine Samuel, butcher
372 Keats Wm, laborer
374 Rickard N J, carpenter
376 Moore Thos, hair store
378 Briggs Jno, grocer & pedlet
380 Lewis Mrs Frances, wid H
382 Stone Thomas, barber
384 Wilson Allan, carpenter
386-388 Marsh Mrs Marion, wid John, grocer
Toronto St Ry Stables
402 Wainwright Jas, shoemkr

J. BRUCE & CO., Photographers, 118 King Street West

404 Uttenweiler ——, sewing machine agent
406 Hodge John, expressman
408 Kiely John D, supt Toronto St Ry
410 Woodworth Simon, bookkeeper
412 Kelly Danl, Custom House officer
414 Leadley Geo, dry goods, groceries, &c

Here Pine st. intersects.

416-418 Watson Samuel, tinsmith
420 Hudson Thos, carpenter
422 Lindley Mrs A, wid Saml
424 Arnott Peter, carpenter
East Presbyterian Church, Rev John M Cameron, pastor
432 Leadley George
436 Manson Donald, coml trav
Turner Henry, druggist
440 Busshart Frank, laborer
Cowan Robert, laborer
442 Muir Wm, tanner and currier
444 Cunningham Chas, clerk
446 Hammond Wm, carpenter
Primitive Methodist Ch, Rev — Avison, pastor

Here Bright st. commences.

452 Veitch Robt, pol con
456 Duff Jas, fancy goods
Thompson Miss Jane, dressmaker
458 Wedd Geo F, butcher

Here Sumach st. intersects.

460 Frank John, analytic chmst and branch Mon Tel Co
460½ Allen Arthur A, baker
462 Grupe Geo, dry goods
464 Perks Geo, fruit dealer
468 Day John, cooper
470 Unoccupied
472 Richardson Wm, laborer
474 Unoccupied
476 Lowe Rich, laborer
478 Eger Wm, laborer
480 Gilmour Jas, laborer
482 McLaughlin Chris, carptr
484 Rhodes Wesley, plasterer
484½ Murdoch Geo, bricklayer
486 Jones John L, whitewashr
488 Lee Peter, laborer
490 Lewis Danl, carpenter
492 Unoccupied
494 Shields John, tailor
498 Johnson Robt, laborer
500 Unoccupied
502 Atkins Mrs Sarah
504 Schwigler Mrs Ellen
506 Medcalf Francis H
Medcalf Ed, machinist
506½ Heeney Jas, laborer
508 Unoccupied
510 Smith Mrs Susannah, w CF
Tapscott Miss Sarah
512 Dunn Jas, laborer
Joslion Mrs M A, wid B
516 Cook Wm C
518 Unoccupied

Here River st. commences.

Vacant lot

SOUTH SIDE.

1 Kay John, dry goods
3 Graham Hy & Co, carpets, etc
5 London & Paris House, jewellers
7 Allsopp H T, boots and shoes
How Jas B, dentist
7½ Wilson David, engraver
Robinson Geo, tailor
Brown John D, photogr
9 Potter Chas, optician
11 Wilkinson & Co, jewellers
13 Brydon Wm, chemist and druggist
15 Nordheimer A & S, pianoforte warerooms and music dealers
17-23 Murray W A & Co, dry goods
25 Arthurs Wm & Co, dry goods
29 Thorner Wm H, dentist
Noverre J H, photographr
Henry John, caretaker
31 McDunnough James & Co, carpets, etc
33-35-37 Walker R & Son, dry goods
39 Notman & Fraser, photr
41 Spooner Jas, tobacconists
43 Ellis Jas E & Co, jewellers
45 Myers Wm, dentist
Ont Reform Ass'n reading rooms, G R Pattullo, sec
Armstrong Wm, C E and draughtsman
47 Rosenbaum J, hatter and furrier
49 Smith Jas D, dry goods
51 Penley S H, fancy goods
51½ Mitchell George, optician
53 Beaty Robt & Co, brokers
Canada Live Stock Ins Co, J W Beaty, agent
Trotter Robt G, dentist
Turner Alex, photographr
55 Coleman & Co, hatters
57 Coate F W & Co, auctions
59 Catto Jno & Co, dry goods
61 King & Brown, boots and shoes
63 *Leader* (The), Jas Beaty, propr
Butler W B, real estate agt
Frenkel S, wholesale jeweller
O'Connor Wm, photo'pher
Ward Geo, manufacturing jeweller

Here Leader lane ends.

65 Harcourt Geo, mer tailor
67 Gagnier Theo C, tobaconist
69 Mansion House Saloon and restaurant, Jas Whyte, propr
71-73 Harrison Glover, china, glass and earthenware
75 Read & Keefer, barristers
Jory Saml C, photographer
77 Damer John & Co, boots and shoes
79 Kerr & Akers, barristers
81 Burns Pat, coal and wood
Willis A, banker and brokr
Walker & Miles, publishrs
83 Ross W F & Co, watch importers and jewellers
85 Johnston Bros, manufacturing jewellers
Watts Wm G, watchman
87 Adams Wm C, dentist
Hepinstal Cyrus, jeweller
89 Blachford H & C, boots and shoes
91 McCrosson & Co, hatters and furriers
93 Lawson Edward, grocer
95 Harvey F N, dentist
Sparks Edward, tailor
Score R & Son, mer tailors
97 Scott Jas, dry goods and gents' furnishings
99 Unoccupied
101 Unoccupied

Here Church st. intersects.

105 Hunter Robert J & Co, merchant tailors
107 Crowther, Tilt & McArthur, barristers
Cameron & Casswell, barristers
Hines Wm, photographer
Lane James & Co, boots and shoes
109 Rogers James H, hatter and furrier
111 Metropolitan Shoe Store, T Murphy
113 Palmer Eli J, photographic materials
115-117 Harthill W B, furniture

MURDOCH, ROBINS & Co. have English and American Agents.

119-121 McCarville J A, importer
123 Brownlow Thomas & Co, dry goods
125-127 Woodhouse Thos, dry goods
129 Hodgins George, jeweller
131 Beswick Phineas, tailor
133 Caldwell Hugh, hatter
135 Millar Jas W, jeweller
137-139 Rogers C K, hatter & furrier
141 Melady P & N, dry goods
143 Melady Patrick, of P & N Melady
145 Foster Js & Son, hardware
147 Martin C & Co, clothiers
McConkey G, photograher
149-151 Conn J, clothier
153 Unoccupied

Here West Market st. ends.

St Lawrence Hall buildings
155 Coombe J, chemist and druggist
Toronto Water Works, offices
Toronto Parlour Skating Rink
St Lawrence Hall, Joseph Riddell, caretaker

St. Lawrence Arcade.

Backas Gharles A, stationer
Bell T & Co, dry goods
Toronto Tea Company, R George, manager

Here Jarvis st. intersects.

163 Mill Brothers, grocers and provision dealers
Pringle J W, barber
165 Chandler John, dry goods
167 Miller Hugh&Co, chemists and druggists
169 Charles J W, tobacconist
169½ Bell Jas, clothier
171 Davids Joseph & Co, druggists
Crumpton Henry, baker
173 Whitten William J & Co, house furnishings
175 Lorsch D & Son, pawnbrokers
177 Westman Elijah, dealer in butchers tools
179 Wheeler & Bain stove dealers
181 Malcom Robert, saddler & harness maker
183 Hamilton Alex, painter and paper hanger
185 Thompson Thomas, saddler

Here George st. intersects.

187 Hewitt Leonard J, crockery and glassware
187½ Heath Hy, eating house
189 Conn H, second-hand store
191 Langston Thos,
193 Wood Henry J, tinsmith
195 Walters Lipman, second-hand clothier
197-199 O'Connor Thos, wine and spirit merchant
201 Curtis Charles, gardener
Roberts Miss Kate, dry goods
203 Loader Mrs Hannah, confectioner
205 Simpson And, bookseller
207 Gunn Murdoch, crockery and glassware
209 Allen Christopher, furniture dealer
211 Barron W C & Son, boots and shoes
213 Dowswell Thos, grocer

Here Frederick st. intersects.

215 Simpson Geo, fruits
217 Stinson Jno, crockery and glassware
219 Bernstein Louis, clothier
221 Raphael Jos, tobacconist
223 Wilson C, boot and shoe maker
225 Fitzgerald Jno, saloon kpr
227 McKay Kenneth, stationer
229 Oakley Mrs Thursa, confectioner
231 Craig Jas F, confectioner
233 Unoccupied
235 Rogers H J, MD, physician and surgeon
237 Lewis J, second-hd clothr
239 Simpson Alex, grocer

Here Sherbourne st. intersects.

241-243 Grand Central Hotel, Wm Burke, propr
245 Martin Fred, hatter
247 Lawrence Geo, cabinetmkr
249 Hickey Miss Anne, dressmaker
251 Bird Edwin, gunsmith
251½ Unoccupied
253 Simonsky Saml, second-hd clothier
255 Unoccupied
257 McCabe John
261 Leak Wm & Co, flour & fd

Here Princess st. intersects.

263 Jamieson Robt, confectnr
265 Palmer Benj, laborer
Johnston Jno, bricklayer
267 Unoccupied
269 Ryan Thos, shoemaker
271 Betts Ed, bartender
269-273 Firstbrook Wm&Sons, planing mills

Here a lane commences.

275 Syneburg Saml, second-hd clothier
Watts Mrs Eliza, wid, r
Vacant lot

Here Ontario st. intersects.

287 Laidlaw Geo, pres C V Ry
299 Small John, taxingmaster, Court Queen's Bench
301 Austin Jas A, bookkeeper
303 DeGrassi Geo P, MD

Here Berkeley st. intersects.

St Lawrence Foundry

Here Parliament st. intersects.

329 Wright Wm, saloon
331 King Wm T, butcher
333 Beale Francis, bricklayer
335 White Thos, confectioner
337 Tummonds Geo H, fancy dry goods
339-341 Lee Jos, chemist and druggist
345 Sanson Rev Alex, rector Trinity Church

Here Erin st. ends.

Trinity Church, Rev Alex Sanson, rector

Here Trinity st. ends.

Vacant lot
365 Reid Wesley, laborer
Quinn Thos, laborer, r
Smith John, laborer, r
Beale Wm, laborer, r
McIlroy Thos, meter repairer, r
Palmer Mrs Ann, wid Jno
367 Hutton Wm, laborer
369 Foster Wm, laborer
371 Benson John, laborer
373 Anderson Robt, gardener
375 Francis James, laborer

Here Coatsworth st. commences.

377 McNab Jas D, machinist
379 Newman John, laborer
381 Monk James, engineer
383 Kingston Mrs Ann, wid J
385 Bernhard David, tailor
387 Shand John, boot & shoemaker
387½ Kingdon Wm, painter
389 Stuart Chas, shoemaker
391 Thompson Edw, tailor
393 Trainer Mrs, wid
395 Simpson Robt, laborer
395½ Raycroft Richd, laborer
397 McCurdy Wm J, cutler
399 Hoare Richd, miller
401 Stuart Alex, grocer

Here Pine st. intersects.

W. HEWITT & CO., Builders' Hardware, 111 Yonge.

403 Delaney Thos, grocer
405 Bargin James, butcher
407 Armstrong Wm, teamster
409 Murphy James, laborer
Davis Patrick, laborer, r
411 O'Keefe Mrs B, wid John
O'Brien John, teamster, r
Tobin Thomas, laborer, r
413 Virgin Saml, bill distribtr
415 Norris Danl, blacksmith
417 Galloway Thos, fishmonger

Here Virgin's lane commences.

419 Armstrong Robt, painter
419½ Shuter Jos, laborer
421 Robinson John, laborer
421½ Donald Michael, cabman
423 Cork Emanuel, grocer
425 Dilmour —, carpenter
427 Almond Robert
429 O'Brien Richd, car-builder
429½ Holman Richard, drover
431 Langrill Frank
431½ Larmier Andrew, enginr
433 Lambert Andrew, enginr
433½ Harvey John, cook
435 Lukes Lewis, bookkeeper
435½ Marshall Nath C, insp Dom Tel Co
437 Thornton Frank, laborer
439 Letterville Jas, laborer
441 Fee John
443 Rimer, Cameron & Co, grocers

Here Sumach st. intersects.

447-449 Rimer, Cameron & Co, coal and wood
451 Baker Wm, furrier
455 Taylor Robt, laborer
457 Cooper Hugh, barber
459 Eldridge John, baker
461 Gee Chas, laborer
463 Peterman Wm, tailor
465 Constable Wm, butcher
467-469 Fee Joseph, grocer
471 Frame John
473 Frame Jas, bookkeeper
475 Medley Robt J, of Whitfield & Medley
477 Hare Wm C, packer
479 Rudolph Mehadell, turner
481 Holman S, butcher

Here St. Lawrence st. ends.

483 Kingsberry Jas, saloon
Vacant lot
Hamilton's foundry
505 Medcalf Alf, assessor
507 Mills Wm, builder
Four houses building
Nicholson John, soap wrks
Don bridge
Bedley Emanuel, fruits, &c
Smith John
House unoccupied
Harley Mrs S, wid John
Ingleson John, dairyman
Roberts Richard
Wright Jas, blacksmith
Hartley Wm, chandler
Platt Mrs Eliza, wid Geo
Dildry Chas, laborer
Crat Y, bookbinder
Blanckard Wm J, grocer and P M

Here Scadding st. commences.

Humphreys Thos, butcher
Patterson Thos, carter
Patterson Jos, carpenter
Carroll John O, M D, physician and surgeon
Carroll Rev John, D D
Bright T, sheriff's officer
Bright Mrs M, dry goods
Bright John

Here Lewis st. commences.

Hastings Edwd A, music teacher
Haliburton Jas, carpenter, fruits, &c
Northcott B L, dry goods
Spears Hugh, M D, physician and drug store
Manthie Mrs H, wid O, groceries
Patterson Geo, fruits
Thomas John B, tinware

Here Soulter st. commences.

Adams Jas, boots & shoes
Babb Chas J, shoemaker
Woodgreen Meth Ch, Rev C Langford, pastor

Here Strange st. commences.

Store unoccupied
Peterson Daniel, grocer
G T R crossing
McNerchanie Jas, laborer

Here McGee st. commences.

Store unoccupied
Clarke Mrs C, wid John
Blong Edw, butcher
Bartlett Saml, carpenter

Here a street commences.

Commons

Here Willow st. commences

Toronto Nurseries, George Leslie & Son, props
Manson Robt, butcher
Crow R, blacksmith shop
Leslieville Hotel, Henry Callender, proprietor
McDowall W & F, saddlers
Crow Robt, blacksmith
Swift Wm H, grocer

Here Leslie st. commences.

Graham Jas, general store
Crothers Saml, gen'l store
Crothers Saml, paint shop
Two houses unoccupied
Elwood Mrs E, wid J

Here Laing st. commences.

Wallace Chas, butcher
Newberry Ed, laborer
McGee John, laborer

Here Lake st. commences.

Jones Elias
Moffatt Robt, brickmaker
Sawdon Thos, brickmaker
Jones John brickmaker
Minto John, of Minto Bros
Minto Jas, of Minto Bros
Minto Wm, of Minto Bros
Hayes Thos, librarian
Mitchell James
McLelland John
Hill Saml, farmer
Tait Elias, farmer
Randall Jas, farmer
Woodbine Race Course

King West, from Yonge bet. 68-72 to beyond Crystal Palace, St. Andrew's ward.

NORTH SIDE.

2 Dineen W & D, hatters
4 Bigelow N Gordon, barrister
Woodland Josh G, printer
Lyon Wm A, photographer
6 Staunton M & Co, room paper
8 McCausland J, glass stainer and painter
10 White Chas, barber
Proctor WC, of McKinnon, Proctor & McColl
Bach Ed, saddler
12-14 Cleverdon & Martin, china, glass &c,
Ontario Socy of Artists
Ontario School of Art
Maxfield Jas E, artist
I O O F room
O'Brien L R, of Quetton St George & Co,
Woltz J
Bond W, sewing machines
16 St George Quetton & Co, wines and spirits
Vacant lot
20 Unoccupied
22-24 Unoccupied
26 Guiffra John, fruits, &c
Vacant lot

Here a lane commences.

INSURE IN THE CANADA LIFE.

Dalton Ed, machinist r
30 English Chop house, M A Thomas, proprietor
32 Mason, Risch&Newcombe, pianos and organs
34 Haight C, wall paper
36 Eccles Mrs Jane, wid Jas Bigford SC, picture frames
38 Felitz Fred, fruits, &c
Cantwell Wm, painter
40 Turf Club Hotel, F J Martin, prop
40½ Brown Chas, livery stable
42 Saker John, barber
44 London and Canadian Loan and Agency Co, J G Macdonald, manager
46 Canada Life Ass Co, J D Henderson, agent
Lewis & Murdoch, barristers
Fitzgerald Wm, barrister
Grahame, Howland & Ryerson, barristers
Cooke Geo, messenger
48 Molsons Bank, L H Robertson, manager

Here Bay st. intersects.

52 *Mail* (The), C W Buntin, prop.
54 Alexander G, confectioner
56 Macdonald&Moore, bracket saws
Coolican & Brown, paper bags
58 Harley & Jackson, barbers
60 Lindsay Hy, grocer
62 Prince Arthur Hotel, F Berry, proprietor
64-70 Ewing & Co, photo supplies, &c
68 Smith Hugh T, plumber
72 Smyth & Healy, pro and commission
74 Muir John F & Co, hats, caps and furs
Lugsdin Jas, fur manufacturer
76 Logan Wm, grocer
80 Canada Marble Works, G McAdie, manager
82 Stevenson J & Co, rubber stamps
84 Cottrell Wm, house furnishings
86-88 Unoccupied
90 *Sporting Times*, P. Collins & Co, proprs
Walsh J J & Co, lumber, r
Queen's Theatre
92 Clarendon Hotel, J Quinn, propr
94 Unoccupied
96 Rothschild & Co, furs, &c
94-96 Day's Commercial College, J E Day, propr
98 Goedike John, agent
100 Smith Geo W, barber
Holland John, porter
102 Unoccupied
104 Gildersleeve John R, agent and costumer
106 Unoccupied
108 Ducello Madame L, dressmaker
Watson & Co, druggists
Dixon A H, show cards
Fowler W A, show cards
Livingston Jos A, organs

U. E. Club buildings.

1 Cheeseworth & Fraser, merchant tailors
United Empire Club, H E Crawford, sec
3 Williams' Singer Sewing Mach Co, G Dawson, agt

Here a lane commences.

110 Unoccupied
112-114 British Am Com Col, J D Odell, propr
114 Ridout, Aird & Co, solicitors of patents
116 Rice Wm H, wire works
118 Bruce J & Co, photographs
118½ Booth & Co, painters
120 Sewell Robt, stoves, &c
122 Stockton, Bassiter & Co, manufs Calkins Washer
Leblanc & Coutellier, feathers
124-126 Shakespeare Hotel, J A O'Grady, propr

Here York st. intersects.

128-130 Windsor Hotel, Scully & Finnigan, proprs
132-134 Unoccupied
136 Matheson A, chemist
138 Fawcett Jas & Geo, merchant tailors
140 Montreal House, W Graham, propr
142 Unoccupied
144 Henderson W, plumber
146 Campton Jos, butcher
146½ Cook Chas, tailor
Grovenbery Mrs W F
Falck A, lithographer
Campbell Mrs M J, wid J
148 Leary Robt, bldr and grocr
150 Provincial Straw Works, C Brasier, propr
150½ Spaight P, tailor
152 Loan Sanl P, hotel
154 Grassett Freak LeM, M B
156 Carvell Geo, steward
158 Thompson Hy, bailiff
160 Fisher Jas, finisher
162 Nichols Hy, agent
164 Furlong H J, lawyer
166 Kennedy Robt, laborer
168 Cuming Miss Mary
170 Emilio Frank, barber
172 Unoccupied
174 Mitchell Mrs R, wid Jno
176-178 Unoccupied
180-182 British Hotel, W Armstrong, proprietor

Here Simcoe st. intersects.

Upper Canada College, G R R Cockburn, M A, principal

Here John st. intersects.

258 Hagel S D, MD, surgeon
260 McArthur Alex, of McArthur Bros
262 Brooke, Daniel O
264 Unoccupied
266 Stevenson Jno H, of Adam Stevenson & Co
268 Oliver Stephen A, of Farley & Oliver
272 Clark Jas, of J & A Clark
Clark A, of J & A Clark
Ross Miss Mary, housekpr
274 Unoccupied
276 Unoccupied
278 Cameron Mrs Mary Ann, wid Wm
280 Nellove Mrs Char, wid J

Here Widmer st. intersects.

282 Unoccupied
284 Unoccupied
286 Unoccupied
288 Edwards Wm, sec Public Works Dept
290 Robinson Hon J B, MP
292 Guggisburg Mrs
294 Unoccupied
296 Unoccupied
298 Unoccupied
300 Unoccupied
302 Forbes Duncan, contractor
304 Unoccupied

Here Peter st. intersects.

308 Campbell Wm, tinsmith
310-312-314 Shedden Compy's stables

Here Charlotte st. commences.

324-326 West end Planing Mill, Fox & Co, props
Smith Joseph, wood turner and pattern maker
330 Street John, flour and feed
332 Scully Patk, overseer Government grounds
334 Routh Mrs H W
336 Unoccupied
338 Duggan Mrs Amelia, wid J
Duggan Miss Eliza

Go to **J. BRUCE & CO.**, Photographers, for Children's Pictures.

340 Unoccupied
342 Clark W Mortimer, bar'str
Here Brock st. intersects.
344 Richardson's Hotel, S Richardson, prop
350 Dorrien Plating Co, H J Dorrien, prop
Electric and Hardware Manufacturing Co
356 Gurney E & C & Co, stoves and castings
Here a lane commences.
Vacant lots
Here Brant st. commences.
390 Johnston Mrs Eliza, grocer
392 Parker George, baggage-master N R C
394 Clarke Geo, cab proprietor
396 Unoccupied
400 McKeown Patk, machinist
402 Geddes Miss Ann
Vacant lot
406 Spence John teamster
Vacant lots
Here Portland st. intersects.
438 Gavin D, brakeman GTR
440 Scott Wm, cutter
442 Collins P, city express
444 Walkey Geo, laborer
446 Albert Geo, moulder
448 Young Thos, conductor
450 Witson John, shipper
452 Memory Robt, tailor
454 O'Brien Jno, laborer
456 Marshall W, cab driver
458 Thompson Robt, grocery
460 Young M, brakeman GTR
Vacant lot
464 Knowlton G A, flour & feed
466 Kent H A, of Robinson & Kent
468 Risch Vinc M, of Mason, Risch & Newcombe
470 Unoccupied
Aitken Jas, teamster, r
472 Helliwell E G, depty harbour master
O'Donohue M, laborer, r
474 Carruthers Mrs A, wid E M
476 Slater J, carriage painter
478 Lonergan Michl, laborer
480 Magill Wm, moulder
482 Donnoh James, porter
484 Unoccupied
486 Little Mrs E, wid Wm
488 Cook Thos Austin, match manufacturer
494 Mulvey Mrs E, wid Jas
Here Bathurst st. intersects.
Vacant lots
512 Unoccupied
514 Schulkins Jno A, builder
516 Thompson J T, conductor
518 Newman J, machst G T R
Newman C, fireman G T R
520 Hibbert Mrs S A, wid Jno
522 Brown G, engineer G T R
526 Bennett J, inland revenue department
Vacant lots
536 Unoccupied
542 Woddy M, engineer G T R
544 Harrison Jno, carter
546 Taylor Geo, machinist
548 Woodward J, machinist
Here Tecumseth st. intersects.
550 Millgate P, laborer
552 McKay G, custom house
Rankin J B, law student
556 Mottram P, marble polshr
558 Simpson W, carpenter
560 McRonald A, carpenter
562 Adlard S, clk Mon Tel Co
564 Hill T, shoemaker
566 Craig Chas, blacksmith
568 Curran J, yardman N R C
570 Squirrell Abel, car examnr G W R
572 Gooch Mrs, wid Alfred
574 Marples Rev J, Presbytern
576 Anderson Jas, head mastr Givens st school
Vacant lot
584 Knox Jno, cancer doctor
586 Clarkson Arthur, shipper
588 Hunter Jno, watchman
590 Gilmour Robt, engineer
592 Stuart Jas L, engineer
594 Hope Wm, moulder
Vacant lots
600 Clarke H E & Co, trunk factory
602 Masonic Hotel, Wm McBride, propr
Here Niagara st intersects.
Vacant lots
612 Unoccupied
614 Lex Vernon, drover
616 Sanders T G, druggist
618 Howell Benj, moulder
620 Clatworthy Geo, carpentr and builder
Vacant lots
658 Boddy Wm, melter
Vacant lots
Here Stafford st. intersects.
Vacant lots
672 Grant John, stamper
678 Molteni Mrs Louis, dressmaker
Molteni Louis, glass silverer
Here a lane intersects.
680-682 Palace Hotel, George White, propr
688 Unoccupied
Here Strachan avenue intersects.
694 Griffin Hotel, Mrs Elizabh Guest, caretaker
Crystal Palace grounds

SOUTH SIDE.

1 Fahey Bros, dry goods
3 Faulkner & Co, juvenile clothing
5 Hart & Rawlinson, booksellers and stationers
7 Fulton, Michie & Co, grocers and wine merchts
9 Morrison Wm C, jewellery and regalia
11 Chidley Robt H, lithogr
Faulkner Geo, estate agt
Taylor Robt F & Son, merchant tailors' agts
Collins Jno S, photogr
Hancock & Townsend, architects
13 Drouillard Felix, tobacnst
15 Sheffield House, jewellers, Joseph Robinson & Co, proprs
17 Jackes Bros, chemists
Here Jordan st. ends.
19-21 Hay Robt & Co, cabinet makers and upholsterers
25 Clougher Bros, booksellers and stationers
27 Walton & Sackman, merchant tailors
29 McCullough Samuel, boots and shoes
29½ Wright Wm B, barber
Wright Mrs Wm B, eating house
Langley, Langley & Burke, architects
Dufresne Wm H, artist
Richardson, Bradley & Lumsden, short hand writers and reporters
31-33 Riddell John, merchant tailor
35 Allan Peter C, bookseller
Gibson Wm G, printer
37 Butland Richard B, music dealer
39 Bridgman & Forster, portrait painters
Hirschberg M H, acc'ntant
Smith F M Bell, artist
41 Hunter & Co, photogrs
43-45 Hooper E & Co, chemists and druggists, wine and spirit merchts
Elliott John W, L D S, dentist
47 Marshall Robt, bookseller
49 Little Hat Store, James A Perry, mangr

MURDOCH, ROBINS & Co., Corner Scott and Front Streets.

49½ Stark Richd W, tobacnst
51 Stanton & Vicars, photogrs
53 Treble John M, gents' furnishings
53½ Gale Jas W, gents' furnishings

Here Bay st. intersects.

55 Thompson Chas, grocer
57 Harris & Co, tobacconists
57½ Carnegie Chas, watchmkr and jeweller
59 Davies Chas, watchmaker and jeweller
61 Unoccupied
63 Morehouse & Godson, dry goods
65 White Alfred, gents' furnishings
67 Rowland Wm H, druggist
69 Stovel & Armstrong, merchant tailors
71 Goldsmith Hall, H Block & Co, proprs
Kingsford R E, barrister
Fanning B E, dancing master
73 Dack Ed, senr, boot and shoe mercht
73½ McGuire W J & Co, plumbers
75 Ellis Mrs H, hair and fncy store
75½ Toronto dye works, Robt Smith, propr
75 Metropolitan cigar divan, F P G Taylor, propr
77 Harding Geo, plumber
79 Laird & Roberts, carvers and gilders
Gibson Mrs Ann, wid Saml, coat maker

Romain Buildings, from 81 *to* 93

81-83 Kerby Hy J, saloon
Staneland Saml, restaurnt
85 Walton Geo A, patterns
Wheeler & Wilson Manfg Co (sewing machines) Chris C Pomeroy, mngr
87 Gzowski & Co, contractors
Grover Thos M, barrister
Jones Stachan, mail clerk
Wheeler E
Scanlon J, customs officer
Barber James,, butler
Murray, Barwick & Lyon, barristers, &c
Green R H C, barrister
89 Saunders B & M, merchant tailors and robe mkrs
91 *The Gem*, Misses E & T George, proprietresses
93 Sadd Jas, tobacconist
95 Clark Peter M, mer tailor
97 Unoccupied
99 McGinn Jas, Royal Opera House billiard parlour
Royal Opera House, James French, propr
101 Wright Wm, fruits and oysters
Le Maitre & Co, photos
103 Mitchell & Ryan, Park sample room
105 Clarke Hy E, trunks, &c
107 Unoccupied
109 Keith D S & Co, steam and gas fitters
111 Coleman Geo, baker and confectioner
Masonic lodge room
113 Black Mrs Angus, millinry
115 Kleiser Simon P, watches
Gemmell Alex, sr, boot and shoe maker
117 Heintzman & Co, piano manufrs

Rossin House Block, from 119 *to* 139.

119 Hodgins Miss M, millinry and dressmaking
121 Walker Wm, mrt tailor
123 Ashdown & Parry, music dealers
125 Hall Wm B, millinery
127 Unoccupied
129 Allen M, fruits
131 Wood J O, druggist
133 Rossin House, Mark H Irish, propr
135 Robertson Alex, bootmaker
137 Roberts W R, fancy goods
139 Berwick J & Co, grocers

Here York st. intersects.

141-143 Revere House, John B Riley, propr

Revere Block, from 1 *to* 10.

1 Stewart C C & Co, rubber stamp manufacturers
2 Mescall J, gents' furn'gs
3 Wright A D, tobacconist
4 Frank Mrs F, grocery
5 Smith F B & Co, merch tailors, gents' furnish'gs
6 Searl Mrs Jennie, dressmaker
7 Marthy C, ostrich feather manufacturer
8 Unoccupied
9 Unoccupied
10 Unoccupied
159 Lincoln Geo V, real est, &c
Coghill Rich, carriagemakr
161 Rooney Thos, boots&shoes
163 Barker Jas, bdg hse
165 McMillan Thos, grocer
Myers Jas, assessor
Myers Geo, painter
167 Dunning Jno P, butcher
Sawle Miss Elizabeth
169 Seale Edwin, bookkeeper
Seale Mrs E, dressmaker
171 Mitchell Mrs B, grocery
173 Cuming & Wells, plumbers and gasfitters

Here Elliott place commences.

177 Davis D, expressman
179 Unoccupied
181 Graham Patk, barber

Here Emly st. ends.

St Andrew's Ch, Rev D J Macdonnell, B D, pastor

Here Simcoe st. intersects.

Lieutenant Governor's residence, main entSimcoe street
Government stables, Jno Towers, coachman
243-245 Building
Vacant lots
251 Keenan Patk, grocer

Here Dorset st. ends.

253-263 Dominion Saw and Lead Works, Jas Robertson & Co proprs
269 McKenzie Wm, grocer

Here John st. intersects.

273-275 Garden Geo L, grocer
277 Fiske H N, support mfr
279 Green Chas V, druggist
281 Unoccupied
283 Cumming Geo, confectionr
Vacant lots

Hughes Terrace 289 *to* 295

289 Ludlow Ezra
291 Carey Capt J
293 Jameson Thos, wire worker
295 Unoccupied
Vacant lots
301 Leask James
303 Jarman Wm, ticket agent G T R
305 Kennedy Capt Jos, mariner
307 Miller J G, asst appraiser customs
309 Mulock Mrs M, wid Dr T
311 Bell Mrs R, wid Rev W
313 Stewart Wm
315 Ford Dr Wm, accountant
317 Wilson Mrs Sarah, wid W
319 Arnoldi F, of Fitzgerald & Arnoldi

Here Peter st. intersects.

Vacant lots
345 Griggs Saml, teacher
Wainwright Geo, coachman, r
Vacant lots

W. HEWITT & CO., Hardware, Corner Yonge and Adelaide.

361 Ord Capt Lewis W, Crown Lands Dept
363 Killner Chas L, photgrapr
365 Unoccupied
367 Unoccupied
Vacant lots
Here Brock st. intersects.
Vacant lots
375-377 Hamilton House, Jos Power, propr
379 Langton Pat, printer
Vacant lots
381 Williams Mrs B, wid D, laundry
Field Mrs E, wid D
383 Taylor Henry, bookbinder
385 Hooper George, shoemaker
387-389 Melander John, watchmaker
391 Cowdry Thos, M D, phy'n
399 Notman John, Queen's printer
Vacant lots
413 Leith Robt, sergt major police
419 Dallas Angus
425 Brimble M, sectionman G T R
429 Ryan Hy, engine dr G T R
431 O'Brien D, printer
Vacant lots
451 Linton Robt B, commercial traveller
453 Peterson A, com traveller
Vacant lots
463 Trenwith W, blacksmith
463-465 Gould A, baker
Vacant lots
Here Portland st. intersects.
471 Vivian Jos, shoemaker
473 Free John, carpenter
473½ Brooks B, corker
475 Unoccupied
477 Wilson Thos G, grocer
479 Kidd And, laborer
481-483 Unoccupied
485-487 Spence Wm, coal and wood
497 Irvin Hugh, laborer
499 Todd R M, broker
501 Cook John, of Cook Bros
505 Cook Hiram H, M P, lumber merchant
507 Cook Bros, lumber merchts
Vacant lots
Here Bathurst st. intersects.
523 Ahern Mich, side ent
525 Noble Thos, grocer
527 Wilkinson William
529 Bassett John C, foreman
531 Furlong Mrs Mary, wid M
533 Tynan Patrick, cooper
539 McNerney Stephen, laborer
541 Unoccupied
543 Hopkins Robt, tinsmith
545 Saunders M, of B & M Saunders
547 McCarthy Danl, steward
549 Unoccupied
551 Brous T, bookkeeper
553 Cross Jas F, barrister
Vacant lots
557 Spittal Wm, baker
559 White Andw, brakeman G T R
561 Bagley Rich, com travr
563 Cartan M, tanner
565 Clark Levi, teacher
567 McConnell Wm, carpenter
567½ McCormick Jno, ins agt
569 Prest Francis, clerk
Wesson Robert B, brass finisher
Vacant lots
Here Tecumseth st. intersects.
571 Kennedy Thos, hotel
573 Charlton Thos, butcher
575 Unoccupied
577 Unoccupied
579 Coppin N W, flour & feed
Vacant lots
585 Curran John, laborer
589 Gregory Mrs Mary, wid R, grocery
Savell Geo, laborer
Williams Geo, brakeman N R C
591 Turner Wm, clerk
Vacant lots
597 Whalen Mrs C, wid J
Pancner Peter, ropemaker
Vacant lots
605 Hughes Mrs H, wid D
607 Chambers Danl, grocer
Here Niagara st. intersects.
609 Dalton Mrs B, wid Ed, grocery
611 Unoccupied
613 Unoccupied
615 Davy Mrs M, wid Jas
Vacant lots
Here Walnut av. commences.
Vacant lots
Here Stafford st. intersects.
667 McNamara Jas, pedler
Vacant lot
673 Goddard John, jr, laborer
Goddard John, sr
Here a lane intersects.
675 Havard Ed, painter
677 Coulter Jas, foreman
679 Bachly Wm, carpenter
681 Cruit Wm M, butcher
Vacant lot
Here Strachan av. intersects.
689 Hendrick H P, conductor, N R C
Crystal Palace & Grounds, Wm Lloyd, caretaker
Vacant lots

Laing, from the Kingston Road south, St. Lawrence ward.

EAST SIDE.
Finucan John, laborer
WEST SIDE.
Brickenden Jas, laborer
Marsh Leonard, fisherman
Carruthers J, shoemaker

Lake, from the Kingston Road south, St. Lawrence ward.

EAST SIDE.
Jones Elias A, horse trainr
Best Jas, brickmaker
House unoccupied
Reardon Dennis, laborer
Jones Henry, brickmaker
Sear Mrs S, wid Chas
Sear Jos, brickmaker
Graham John C, ice dealer
WEST SIDE.
Collett Wm J, laborer

Lake View Avenue, from Dundas north, St. Stephen's ward.

EAST SIDE.
Vacant lots
Leigh Major Edw, side ent
Vacant lot
Here Harrison st. intersects.
Vacant lot
Denison Wm J, of Denison & Nasmith
Denison Col Richd L
WEST SIDE.
Vacant lots
Here Harrison st. intersects.
Ross Mrs Margt, wid Jas
Vacant lots

Larch, from High (late Charles), bet. 62-64 north to St. Patrick, St. Patrick's ward.

EAST SIDE.
Williams D, side ent

See CANADA LIFE'S **MINIMUM RATES,** WITH PROFITS.

Here a lane intersects.
Williams D, lumber yard
Vacant lots

WEST SIDE.

Frost Edwin, side ent
Here a lane intersects.
8 Chase Chas, plasterer
10 Douglas John, printer
12 Peacock Mrs J, wid Geo
14 Chalk P J, shoemaker
16 Williams Richd T, enginr
18 Miller Thos, cutter
20 Wilson Jas, upholsterer
Here a lane intersects.
Gillespie John B, clerk

Leader Lane, from Colborne, bet. 38-40, north to King East, St. Lawrence ward.

EAST SIDE.

11 Bingham & Taylor, printrs
Martin Joseph, sr, saloon
Harcourt Geo, side ent

WEST SIDE.

Leader & Patriot newspaper office
12 Cowan Robt L, roofing materials
O'Connor W, photographer
Frenkel S, jeweller
Butler Wilkin B, real est
Leader office, side ent

Lennox, from Borden, west to Hope, St. Stephen's ward.

NORTH SIDE.

Vacant lots
Here Lippincott st. intersects.
Vacant lots
Here Bathurst st. intersects.
Rolls Chas, M D, side ent
Here a lane ends.
Market garden

SOUTH SIDE.

Vacant lots
Here Lippincott st. intersects.
Vacant lots
Here Bathurst st. intersects.
Primitive Methodist Ch
Here a lane ends.
Vacant lots
Lowcock Jno, gardener
Here a lane ends.
Brady Jos, gardener
Robinson D, bricklayer
Robinson Jas, bricklayer

Leonard Avenue, from Bellevue Place, north to Cambridge, St. Patrick's ward.

EAST SIDE.

Jones Robt, side ent
9 Whitfield Chas, shoemkr
11 Sexton W F, builder
13 Harper Wm, machinist
Powis Wm, laborer, r
McEachran L, carpentr, r
Smith J, stonecutter, r
Adam Wm, marblecutter, r
Sexton W F, jr, carpenter, r
15 Unoccupied
17 Howell Jas, carpenter
19 Rose Jas, cabinetmaker
21 Hall Chas, machinist
23 Roper Fran, asst cash GTR
25 Read Jas, tailor
29 Tushingham J, carpenter
31 Goldring Thos, packer
Vacant lot
35 Ross —, expressman
37 Barton Geo, painter
Harris Wm, tinsmith

WEST SIDE.

2 Dyson W, laborer
4 Randall E, blacksmith
6 Young Mrs M, wid D
8 Sterling Jno, carpenter
10 Jones Jas, eng driv GTR
12 Willard Wm, moulder
14 Rogers Edmd G, gunsmith
Mensey Wm, sawyer
16 March Fred, fireman GTR
20 Smith Jas, carpenter
22 Falle P, upholsterer
22½ Smith Jas, cabinetmaker
24 Honeycombe Jno, carpentr
26 Honeycombe Wm, carpntr
28 Rutherford Allan, tailor
30 Howson Mrs E, wid G
Howson Henry, clerk

Leslie, from the Kingston Rd south, St. Lawrence ward.

EAST SIDE.

Lewis Henry, ice houses
Hanscombe Jas, laborer
Crew Chas, laborer
Thomas Victor
Hill Saml, ice house

WEST SIDE.

Raymer J W, livery stable
Cumming J, carriage mkr
Mason Wm, blacksmith
Ostram L, horse trainer

Lewis, from the Kingston Rd. south to South Park st., St. Lawrence ward.

EAST SIDE.

Gillman Hy J, painter
Thurston W, boot fitter
Parliament st branch Baptish church
Moffatt A J, varnish makr
Maloney Jas, butcher
Dohoney Pat, carter
O'Brien Mich, laborer

WEST SIDE.

Edgar John, laborer
Tysen Thos, builder
Johnston J K, school teachr
McMillan D, engine driver
Patterson R, laborer
Fleming Chas, butcher
Ryan Wm, laborer
Friend John, blacksmith
Gardner Ed, watchman
Egan Benj, laborer

Linden, late Charles, from Huntley east to Sherbourne, Saint Thomas' ward.

NORTH SIDE.

Thomson Danl E, side ent
Here a lane commences.
Owen Wm, bookkeeper
Christley Wm, vet surgeon
Bacon Wm N, clerk
Inrig Don, shoemaker
Mowat Geo, shoemaker
Tait Geo, gilder
Lemon Wm, builder

SOUTH SIDE.

Private grounds
Vacant lot
Thompson Oct, collector
Unoccupied house
Fensom H, machinist
Goodall Jas, contractor
Massey John, clerk
Ross Fred B, cashier

Lippincott, from head of Nassau north, St. Patrick's ward.

EAST SIDE.

3 Prance Geo, wood turner

J. BRUCE & CO., Photographers—COLORED MINIATURES.

5 Unoccupied
7 Roach Edwin, plasterer
9 Lee Chas, carpenter
11 Edgar James
13 McCandlish J, wood turner
15 Thomas Geo, issuer of marriage licenses
17 Tripp Benj, lake captain
Here Oxford st. ends.
Gynn Wm, painter, side e
21 August Alf, carpenter
23 Unoccupied
25 Pascoe Wm, butcher
27 Unoccupied
29 Johnson Wm H, jeweller
31 Cumming Miss Elizabeth, dry goods
Matthews Geo, carpenter
33 Robb Hugh, clerk
35 Day Geo, machinist
37 Hull Geo, bricklayer
Here College st. intersects.
Baptist Church
Sewell John, carpenter
Murphy Patrick
Shaw H, checker G T R
Taylor Adam, laborer
Scott John, mason
73 Cathcart Wm, laborer
75 Baddley Thos, laborer
77 Wawman Thos, laborer
79 Richardson H J, jeweller
81 Stewart T, laborer
83 Long Saml B, measurer
85 Broughton Mrs E, wid R
Webber Mrs R, wid F
Here Vankoughnet st. ends.
Wilson James, laborer
Vacant lot
91 Hicks David, teacher
93 Jackson Mrs, wid
95 Aspy Saml, engineer
97 Liddell Robt, grocer
99 Mossopp John, carpenter
Vacant lot
105 Abbs James, grocer
Vacant lots
Barrett John, laborer
Duggan Jas, carpenter
Kerr Robt, bricklayer
Gould Thos, laborer
Varcoe J W, agent
Ch of the Latter DaySaints
Here Buller st. intersects.
Vacant lots
Clarke H, general store
Vacant lots
Pim Ed, piano maker
Pim Jos, land agent
Here Harbord st. intersects.
Bailey F G
Little Wm, builder
Bailey Thos, book agent
Shaw John, carpenter
Simser Philip, clerk
Oliver Eli, messenger
Thorne Wm, bricklayer
Here Herrick st. intersects.
Stothers G, laborer
Jack Mrs Ann, wid Wm
Jack David, gilder
Vacant lot
Code Wm, laborer
House building
Vacant lots

WEST SIDE.

Woollings J & J, butcher
2 Boddington C, shoemaker
4 Smith Mrs, wid Jos
6 Davidson E H, proof readr *Globe*
8 Black D, iron moulder
12 Loudon W H S, painter
14 Gordon Mrs, wid
Kennedy Ed, laborer, r
16 Constable T, car repairer
20 McKibbin D, laborer
Vacant lots
Here College st. intersects
Drynan Thos, side ent
58 McDonald A, stne polishr
Rhind Alex, carpenter
Williams A, caretaker
60 Unoccupied
62 Reid Hugh, moulder
64 Donnan Jas, stone mason
66 Kirk R, chair maker
68 Dorkett —, laborer
68½ Stewart Jno, laborer
70 Roper George, carpenter
72 Unoccupied
74 Connery Jos, carpenter
76 Guest Geo, brass finisher
Vacant lots
78 Jeffs Geo T, laborer
80 Mitchell W, expressman
82 Cook —, carpenter
84 Heath Robt, carpenter
86 Jones Lionel, carpenter
88 Kenny Jos, builder
88½ Baker Chas W J, gilder
90 Mansell Richard, bricklayer
Allen Jas R, upholsterer
92 Bell William D, varnisher
94 Banker Thos, bricklayer
96 Murrell Jas, machinist
98 Redenburg Jas, laborer
98½ Hanrahan J, carpenter
100 McCarroll Rev Jno, pastor Seaton Village Methodist Church
Johnston David A medicine manufacturer
102 Harris Geo, builder
104 Harris Robt
106 Bridgeman Wm, clerk
108 Taylor Wm, general store
110 Custance Chas, salesman
112 Bunker Thos J, carpenter
116 Langridge Geo, carpenter
118 Balmer Mrs, wid Rev
Vacant lot
Here Buller st. intersects.
Vacant lots
122 Kirby Wm J, carpenter
Vacant lot
126 Catlin Daniel, commission merchant
128 Airey Thos, wood turner
130 James Edward, salesman
132 Hollett Enos, carpenter
134 Pearce John, carpenter
136 Tinton Henry, laborer
138 Pitt Richard, carpenter
140 Phillips Rich, carpenter
Vacant lots
144 Coath Edward, plasterer
146 Spring Kenyon, laborer
Commons
Here Herrick st. intersects.
Commons

Lisgar, from Queen West near 1004 north, St Stephen's ward.

EAST SIDE.

Unoccupied house

WEST SIDE.

Not built upon

Little Adelaide, from McDonell Square west to Strachan Av., St. Andrew's ward.

NORTH SIDE.

Vacant lots
Here Tecumseth st. intersects.
Vacant lots
56 Seymour Edw, shoemaker
58 Holt Thomas, porter
60 Fitzgerald Edw, laborer
62 Mann John, shoemaker
64 Unoccupied
66 Unoccupied
68 Maloney Patrick, laborer
Millar Jas F, fireman
Willmott Thos, fitter
70 Westwood Jas, laborer
72 Spanner Walter, carpentr
74 Hickey Mrs Mary, wid T
76 Evans Geo, laborer
78 Perkins Henry, optician

MURDOCH, ROBINS & CO., Public Accountants, Auditors, &c.

80 Kelley Edw, laborer
82 Kearns Joseph, laborer
84 Canavan Michael, laborer
Harman Mrs Mary, wid R
Shea James, laborer
Vacant lot
92 Hyland Edw, pedler
94 Marshman Benj, laborer
Frost Thos, side ent
Here Niagara st. intersects.
Fowler Wm A, side ent
116 Ker J & H, bobbin & spool manufacturers
Ravine.
House unoccupied
Morrison Henry, laborer
Hewitt Richd, side ent
Here Stafford st. intersects.
Vacant lot
Brawn Hugh P, carpenter
Here a lane intersects.
Vacant lot
Abby James, side ent
Here Strachan av. intersects.
Gordon John, side ent
Gordon Alex, side ent

SOUTH SIDE.

Mullan Mrs Ellen, wid R
3 Unoccupied
5 Unoccupied
7 Taylor Thos W, compositr
Vacant lots
Here Tecumseth st. intersects.
Christie John, side ent
Here a lane ends.
55 St Mark's Presbytn Ch
57 Gibson Robt, engine driver N R C
59 Ryan John, tinsmith
Vacant lots
63 McKenzie Alex, carpenter
65 Calder Wm, condr N R C
71 Clark Jas H, trunk maker and grocery
Clarke H E, ent to lum yd
Calder Alex, trunk maker
Niagara st school, side ent
Here Niagara st. intersects.
Morrison C, side ent
107 Morrison Jno, expressman
Wood C & Co, cement and plaster works
Ravine.
Here Stafford st. intersects.
143 Unoccupied
145 Morris Alfred, bookkeeper
147 Thompson Thomas, yard foreman G T R
149 Whillans Jas, stonemason
151 Montgomery Jas, laborer
Here a lane intersects.
Here Strachan ave. intersects.

Little Richmond, from Brock, west to Niagara, St. Andrew's ward.

NORTH SIDE.

7 Smith Patk, laborer
Brown Wm, laborer
McFadden Alex, laborer, r
11 Unoccupied
13 Fletcher Hugh, clerk
15 Packham Chas, carpenter
17 McKenzie Jas, teamster
Robb Rich K, clerk
19 Morrison Jas, laborer
21 Sanderson Thos, traveller
25 Cahoon Saml, porter
27 Fairbairn Richd, carpenter
29 McCoey Alex, laborer
31 Brewer Chas, hotel kpr
33 Johnston Jos, conductor G T R
35 Long Geo, machinist
37 Jolley John
39 Graham And, carpenter
Ridley Wm
41 Smith Mrs A, wid Thos
Here McDougall's lane commences.
Vacant lots
Colpitts Thos, coal & wood
Here North Market st. intersects.
73 Tremont House, Wm Donaldson, propr
75 Hogg Saml, carpenter
Vacant lot
Here a lane commences.
81 Tudy Mich, laborer
83 Morrison Ed C, laborer
85 Burns Miss Catharine
87 Kennedy Mrs Catharine, wid Edward
Vacant lot
91 McGowan Saml P, machnst
93 Williams Douglas, carptr
Here a lane intersects.
Portland St Fire Hall, side e
Here Portland st. intersects.
101 Croake Jno, grocer, side e
107 Little And, coal & wood
109 Hannah Wm, teamster
111 Harrison Robt S, fireman
113 Davis Jno, T F Brigade
115 Kerwin Wm, baker
117 Platt Wm, clerk City Hall
119 Clements Wm, carpenter
123 Landreville Jos, cooper
Landreville Albert, clerk
125 Dunham Jas, carpenter
127 Neilson John, engineer GTR
131 Colgan J, brakeman GTR
135 McNamara Mrs Ann, wid J
137 Unoccupied
Vacant lot
139 Unoccupied
Here Bathurst st. intersects.
McGill Wm & Co, coal and wood
155 Pitchefer Wm, laborer
157 Ward Wm, bdg hse
159 McMullen Saml, clerk
161 Kyle Jno, engineer
163 McCuaig Mal, foreman
165 Walker Thos, laborer
167 Breen Patrick
169 Melville Mrs H, private school
171 Sloan Robert, conductor N R C
Stewart Wm, carpenter
173 Maclean M A, com mer
173½ Dunlop David, trunk mkr
175 Powell Chas
177 Unoccupied
179 Hulsey Amos H, brakeman, N R C
181 Creighton Ed, conductor T G & B
183 Adamson Robt M, macht
185 Owen Thomas, laborer
187 Allin James, painter
189 Ahearn Mich J, collector
191 Byrne James, side ent
Here Tecumseth st. intersects.
Vacant lots
245 How —, carpenter
247 Bone Hy, laborer
Vacant lot

SOUTH SIDE.

4 Temperance Hall, Mrs Martha Brooks, caretkr
6 Bryson Mrs Elizabeth, wid Capt Thomas
8 Walton Andw, brakeman G T R
10 Heintzman Gerhard, piano manufacturer
12 Wood Wm
14 Nettleton Mrs S, wid R
16 Duffett Jas, bookkeeper
Vacant lot
20 Shannon James, brakeman N R C
22 Flanagan Mrs Alice R, wid Thomas
Johnson Jas, chimney ins, r
Jones Joseph, maltster, r
24 Smith Wm, laborer
26 Henry Jos, engine driver, G T R

W. HEWITT & CO., Cornices, Cutlery, &c., 111 Yonge.

28 Murray Adam, teamster
30 Unoccupied
32 McGrath Jas, coppersmith
34 White Mrs Cath, wid H
36 Barnes Thos, picture framr
40 Barker Mrs Eliza, wid A, grocery
42 Potter Mrs Eliza, wid J
44 Hayes John, brakeman, N R C
Vacant lot
48 Lambert Jonathan, conductor G T R
50 Colby William, painter
Here Brant st. intersects.
St Andrew's Market
No 3 Police Station, Sergt Major Leith
1 Street John, flour & feed
2 Hurst W & F, provision merchants
3-4 Toronto Tea Co, Robt Kennedy, manager
St Andrew's Hall, James Hughes, caretaker
Here Market st. ends.
Vacant lots
82 Graham Jno, engine driver G T R
86 Unoccupied
Here Portland st. intersects.
Cannessa Nich, side ent
94 Canessa John, laborer
96 Davis Joseph, engineer
98 Fair Robt, tailor
100 Dingwell John, engine driver G T R
102 Robinson Geo, constable
104 Rennie David, engine driver G T R
106 Elliott Geo, fireman G T R
108 Kyle John, engine driver G T R
110 Mills John, laborer
112 Moore Mrs A, wid James
114 Marriott John G, butcher
116 Griffin Edward, laborer
118 Hussy Patrick, laborer
120 Lysaght John, clerk
122 Laine Peter, laborer
124 Chantler John, butcher
Vacant lots
Here Bathurst st. intersects.
McEnroe Owen, grocer, side ent
140 Johnston Jas, temperance lecturer
142 Unoccupied
144 Cook Mrs E
Vacant lot
148 Hunter Chas, carpenter
150 Flower Wm, agent
152 Elliott Thos W, wood eng
Elliott Edwin, laborer
154 Dill Thomas, com trav
156 McGrath Dennis, broom maker
160 Southgate Wm, clerk
162 Reed Geo, engine driver G T R
164 Rosanbloom Jos, com trav
Rosanbloom Abrahm, trav
166 McManus Jas, cooper
168 De Vine John, brakeman G T R
170 Grant Jas W, gardener
Factory unoccupied
170½ Miller Thos, laborer
172 Mernagh Chas, laborer
182 Riddell Mrs Mary, grocery
Riddell Francis, alderman
Here Tecumseth st. intersects.
184 Unoccupied
186 Unoccupied
Vacant lots
192 Wade Jos M, car insp
Vacant lot
196 Dalton John, baggageman G T R
198 Fletcher Patrick, laborer
200 Connor Mrs Mary D, wid John
204 Unoccupied
206 Hogan Richd, laborer
Ruff Chas, laborer r
206½ Simmons Wm R, carpentr
208 Pezet Wm, painter
210 Murphy Jno, laborer
Vacant lot
214 Nixon John, carpenter
216 McKnight John
220 Brinkworth Saml, laborer
222 Bennett John J, fireman N R C
224 House building
232 Emmett Jas, laborer
234 Smith Wm, laborer
236 Clubb Wm, checker GTR
238 Briggs Mrs Eliza, wid Thos
240 Kinsella Jas, porter GWR
242 Bush John, shoemaker
244 Simpson Wm, brickmaker
246 Heaney Thos
McGarleguie Hugh, laborer
248 McLean Geo, clerk
250 Hicks Wm, plasterer

Lombard, late Stanley, from Victoria, bet. 13 and 15, east to Jarvis, St. James' ward.

NORTH SIDE.
Brown Ed, side ent
10 Dalton Patk, laborer
16 Rodden Chris, tinsmith
Hedge John, shoemaker r
Fogarty Mrs Janet, wid r
Booth Wm, laborer r
Dunlavy Jos, laborer r
Lynch Mrs Sarah, wid r
Gloyns Geo, laborer r
Stead Louis, laborer r
Haley Thos, pensioner r
McCormish Jas, laborer r
18 Rennardson Miss Adeline
20 Green Miss A M
Ryan Mich, laborer
22 Noonan Thos, laborer
24 Burns Mrs, wid
26 Gorman Mrs Ann, wid Mich
Mahaney Mrs Margaret
28 Gloster Thos, bootmaker
32 Foley Ed, laborer
38 Hess Jacob W, tailor
40 Terry Mrs M, washerwom
Boyle Mrs, wid
Kane Mrs, wid
Here a lane commences.
44 McElroy Miss L, tailoress
Barnes Wm, blacksmith
50 Heward Geo A, side ent
Here Church st. intersects.
Malcolm W B, side ent
St Nicholas Boys' Home, Mother Louisa, superess
62 Burke Patk, laborer
64 Mara Mrs M, wid D
Kitt Thos, laborer, r
66 Martin Saml, laborer
Cronan Miss Margaret
68 Dwyer Thos, laborer
70 Clark John, laborer
72 Henderson Thos
Leech Jno, carpenter, r
Dalton Mrs J, wid P, r
Richardson J, lamplightr, r
Keough Wm, laborer, r
76 Flannery Con, grocer
78 Sheehan Thos, laborer
82 Shane Jerry, laborer
Burke Chas, laborer, r
Connelly Mrs B, wid B, r
Burns Edwd, laborer
84 Sheehan Jer, laborer
86 Wilson Jas, tailor
Cronan John, laborer, r
Bonar Saml, laborer, r
Private grounds

SOUTH SIDE.
New Dominion Auxiliary Pub Co, side ent
3 O'Neil John, carter
5 Rooney Michael, laborer
9 Blakey Thos, cabman
Post Office, rear ent

CANADA LIFE does the LARGEST BUSINESS in the Dominion.

23 McMullen M
25 Unoccupied
27 Unoccupied
Here a la
Vacant lot
35 Unoccupied
37 O'Mahoney S
39 Armstrong G
41 Liroux Mrs
43 Shaw Jos. dru
45 Unoccupied
Here a lane co
47 Gullett F B, sto
ument yard
Here Church st.
Rooney J flour
63 Dundas Alex,
69-71 Griffin John
73 Strahle John,
75 Foley Wm, gro
Ryan Mrs B, w
77 Sheedy John, g
Dorsey Mrs C,
79 O'Hearn Mrs C
Carroll Mrs M,
Sullivan M, labo
Connor Mrs —,
81 Unoccupied
83 Unoccupied
85 Dwan Danl, labo
Maley John, labo
Doughty Geo, re
91 Bamberry Mrs M
95 Brennan Mrs C,

Lorne, from Es
West, north to
West, St. George'

EAST SIDE.
1-21 Unoccupied
Manning J, roofing
Forbes D, roofer
WEST SIDE.
Oliver J, planing m

Louisa, from Yonge
242-244, west to
nut, St. John's ward

SOUTH SIDE.
24 Jaffray R, grocer,
Here Yonge st. lane inter
6 McPherson W, labore
8 Dilworth Jas, mail c
Mail office
10 Turner J, jr, machini
12 Barton G, carpenter
builder
14-16-18 Louisa Street Pr
School, I J Birch
head master

BRUCE & C

23 McMullen Mrs Mary, wid C
25 Unoccupied
27 Unoccupied
Here a lane ends.
Vacant lot
35 Unoccupied
37 O'Mahoney Sml, laborer
39 Armstrong Geo, bailiff
41 Liroux Mrs B, bdg hse
43 Shaw Jos, druggist
45 Unoccupied
Here a lane commences.
47 Gullett F B, stone and monument yard
Here Church st. intersects.
Rooney J flourand feed, s e
63 Dundas Alex, milkman
69-71 Griffin John
73 Strahle John, laborer
75 Foley Wm, grocer
Ryan Mrs B, wid Ed
77 Sheedy John, grocer
Dorsey Mrs C, wid M
79 O'Hearn Mrs C, wid Jno
Carroll Mrs M, wid M, r
Sullivan M, laborer, r
Connor Mrs —, wid, r
81 Unoccupied
83 Unoccupied
85 Dwan Danl, laborer
Maley John, laborer
Doughty Geo, rear ent
91 Bamberry Mrs M, wid J
95 Brennan Mrs C, wid M

Lorne, from Esplanade West, north to Front West, St. George's ward.

EAST SIDE.
1-21 Unoccupied
Manning J, roofing matrals
Forbes D, roofer

WEST SIDE.
Oliver J, planing mill

Louisa, from Yonge, bet. 242-244, west to Chestnut, St. John's ward.

NORTH SIDE.
24 Jaffray R, grocer, s ent
Here Yonge st. lane intersects.
6 McPherson W, laborer
8 Dilworth Jas, mail clerk, *Mail* office
10 Turner J, jr, machinist
12 Barton G, carpenter and builder
14-16-18 Louisa Street Public School, I J Birchard, head master
Here a lane commences.
20 Lucas Geo D, painter
22 Perry Mrs Mary, wid S
24 Dousar Mrs M, wid Wm
26 Lumsden Mrs M, wid Jas
28 Edgar Jas, contractor
30 Adair F, police constable
32 Myers Jno, pattern maker
34 Bishop John, butcher
36 Scott Mrs A, wid Peter
38 Lloyd Mrs Jane, grocer
40 Mann R, stone cutter
42 Converse Wm, shoemaker
Eades Miss S, confectionr
44 McKechnie H, cabt makr
Here Downey's lane commences.
46 Fahey J, carpenter
48 Stonyer W, millwright
50 Brown Jos, tailor
54 Bredon T, grocer, s ent
Here Teraulay st. intersects.
56 Adams J, grocer, side ent
60 McEntee Mrs Jane, wid Alexander
62 Gray Jos, laborer
64-66 Stinson James, coal and wood yard
68 Dodds Jas, carpenter
70 Merrick Geo R
72 Unoccupied
74 Crombie Colin, shoemaker
Hird David, carpenter
76 Proctor Richard, painter
78 Marks John S, gilder
80 Corchoran & Stephens, butchers
82 Beer James, side ent
Here Elizabeth st. intersects.
84 Reid Wm, shoemaker
88 Leonard Mrs Mary, wid William
90 Slean John, carter
Spence William, grocer, side ent

SOUTH SIDE.
Rooney Peter, dry goods, side ent
1 Pearson Edwin, side ent
3 Richards James, barber
5 Stewart Robt, refreshment rooms
5½ Gillingham Wm C, bootmaker
Here Yonge st. lane intersects.
7 Office St George's Society, J E Pell, sec
Peel John Edward, commission agent
9 Butt James
Butt Chas E, engineer
Butt Richard, clerk
11 Unoccupied
13 Stitt Hugh, laborer
Taylor Alfred, painter
15 McCluskey —, machinist
17 Robertson Charles, cabinet maker
Christ Church Reformed Episcopal
Here James st. ends.
23 Clegg Jos, waterworks
25 Moore Arch, shoemaker
27 Cottingham Mrs Jeanette
29 Linall Mrs Alice, wid John
31 Blakley Mrs Ruth, wid N, grocery
Blakley Andrew, law student
31½ Muckle Peter, packer
33 Bebier John, shoemaker
35 Shavey Chas, clerk
Umfreville Wm, engraver
Harkell Wm laborer
Lewis John, draper
McCabe Patrick, gardener r
37 Foster Mrs Jane
39 Edgar Robert, shoemaker
39½ Hedges Hy, clerk
41 Partridge Alfred, painter
43 Moore Mrs Frances, wid John
45 Kerr Wm, printer
47 Lauder John, tailor
49 Wood Frederick
Here a lane intersects.
53 Kerr Mrs Jeanet T, grocer side ent
Here Teraulay st. intersects.
57 King Wm T, cook
59 Stokes Geo, tailor
61 Hockridge —,
63 Unoccupied
67 French Mrs Annie, wid Louis
69 Trinder Chas, shoemaker
71 Day Chas E, carpenter
73 Unoccupied
75 McGregor John, grocer, side ent
Here Elizabeth st. intersects.
79 McQuaid, Robt, laborer
81 Medcalf John, salesman
83 Choquet Mrs P
85 Campbell John, coal and wood

Lumley, from Queen West, bet. 608 and 610, north to College, St. Stephen's ward.

EAST SIDE.
Kelly J J, grocer, side ent

J. BRUCE & CO., 118 King St. W.—Photographic Portraits.

11 Harrison Rev Richd, M A, rector St. Mathias Ch
13 Wray Geo, custom house officer
13½ Unocoupied
15 Morgan Jas, mariner
17 Brembridge John
19 Smyth Robt F, clerk
21 Gilmour Alex, machinist
23 Armstrong John, pol con
25 Barry Thos M, barrister
27 Unoccupied
29 Giles Jos, laborer
31 Giles Ferdinand, pol con
Brown Wm, side ent

Here Robinson st. intersects.

43 Scrivener Jas, side ent
49 Graham Robt, laborer
51 Croney Wm, laborer
53 Alcock Thos B, signalman G T R
57 Eddington Thos, pedler
59 Brown Wm, shoemaker
61 Bailey Jos, carpenter
63 Unoccupied
65 Underwood Danl W, cabinet maker
Lane Wm, shoemaker r
67 Blume Mich, druggist
69 Pyne Jas, tailor
71 Memory Jas, polisher
73 Campbell Geo, pensioner
75 Edmindson Hy, laborer
77 McCurdy Daniel
79 Crabb Robt, builder
81 Leamen John, carpenter
83 Atkinson Thos, student
85 Leamen J C, undertaker
87 Matson Jno, bricklayer
89 Harrington Mich, night watchman G W R
91 Croft Thos, carpenter
Casey Patk, blacksmith
93 Kearcher Wm H, bricklayer
95 Caulfield Frank
Caulfield Robt
Caulfield Saml, clerk
Booth George, agent
Booth Wm, laborer
97 Carr Jas, fireman
99 Unoccupied
Vacant lot
103 Barff John, laborer
105 Finnagan Peter, mechanic
107 Wilkinson David, blacksmith
109 Unoccupied
Vacant lot
117 Boraird Jas, carpenter
Boraird Chas, carpenter
125 Unoccupied
127 Devine Jno, laborer
129 Sherrin Geo, tailor
131 Fraser Donald, pattern maker
133 McCammis Saml, carpentr
135 Johnston John, conductor G T R
Johnston John, fireman G T R
Johnston George, fireman T G & B Ry
137 Unoccupied
141 Whellans Robt, stonemasn
143 Henderson John, grocer

Here Arthur st. intersects.

151 Berry Wm, teamster
153 Turnbull Adam, brass moulder
155 Benson John, eng N R C
157 Whylock Peter, eng N R C
159 Beadie Wm, shipper
161 Hampton Jas, storeman G T R
163 Dowdell Thos, laborer
165 Unoccupied
167 Creber Wm, stonecutter
169 Purchase Ed, carpenter
171 Hill Robt, carpenter
173 Rix Frank, laborer
Commons

WEST SIDE.

Union Hotel, side ent
10 Jackson T, switchmn, G T R
14 Lawrence Geo, condtr, N R C
18 Unoccupied
24 Clarke Robt E, plasterer
26 Fis . F, proofreader
Vacant lot
34 Denning Fredk, laborer
38 Millichamp R, salesman
40 Swift Jas, water color ptr
44 Williams Joshua J

Here Robinson st. intersects.

46 Taylor M & Co, grocers
48 Jack Mrs Mary, wid A
50 Ratcliffe F W, salesman
52 McPherson A F, clerk
54 Bastedo John, bookkeeper
56 Hawley Jochiel, ins agent
58 Sweetlove M V B, agent
60 Wilkie Geo, salesman
56 Miles John J, cabinetmakr
58 Colley Robt, bartender
Harris Ed W, printer, r
60 West C, brakeman N R C
62 Weeks Wm, trunkmakr
64 Senrick F A, cabinet makr
Marney Jas, bricklayer, r
Spinks Mrs A, wid Jos, r
68 Unoccupied
70 Bailey John B, painter
72 Anderson Thos, iron workr
78 White Hy G, machinist
80 Timms G Y, printer
82 Rowe Geo, carpenter
84 Gibson G W, salesman
86 Robinson Jno, police con
92 Nixon Miss Jane, grocery
94 Foster Richd, shoemaker
96 Campbell Jas, butcher
98 Miller Mrs C, wid R
104 Brady David, laborer
106 Watson Thos, watchman
108 Foggett Wm, pattern fittr
110 Gilbert Jno, laborer
112 McDonald Alex, messengr
112 Hewetson John, shoemakr
114 Unoccupied
114 Carruth Robt, carpenter

Here a lane commences.

116 Hicks Morris, grocery
120 Unoccupied
122 Unoccupied
124 Dunn R L, trunkmaker
126 Devers John, salesman
128 Black Wm, carpenter
130 Labl R, laborer
132 Fraser Alex, student
134 Unoccupied
136 Lowe Geo, tailor
138 Stewart Robt, painter
140 Martin John, accountant

Here Arthur st. intersects.

Westlake Ed, butcher

Here a lane commences.

152 Moody Chris, carpenter
Vacant lots
158 Black D N, carpenter
160 Woodall Fredk, bookbindr
162 Repath Mrs S, wid J
164 Cook Jas, brakeman G T R
166 Hopkins Jas, well digger
168-170 Cooney Wm, carpentr
Barnes Walter butcher
172 Unoccupied
174 Ewing John, carpenter
176 Croucher Ed, laborer
178 Unoccupied
Vacant lot
186 Douglas Jas, iron melter
188 Hodge Robt, laborer
190 Galbraith Jno, carpenter
196 McMillan D, joiner
Vacant lots
210 Long Geo, laborer
212 Bairstow Jno, carpenter
Vacant lot
218 Coe Rich, laborer
214 Carpenter Thos, laborer
216 Verrall Geo, laborer
Farthing Ed, stone mason
218 George James, laborer
228 Dunlop Wm, trunk mak
230 Price John, bricklayer
Commons

MURDOCH, ROBINS & Co., Insurance and General Agents.

McCaul, late William-Hy, from St. George's Square, north to College, St. Patrick's ward.

EAST SIDE.

Caldwell Hugh, side ent
1 Unoccupied
3 Brown David, clerk
Evans Thos, jeweller
5 Millett John, agent
7 Gordon John H, bookkpr
9 Sinclair And, brass finishr
11 Burns Jno, of Hutchinson & Burns
13 Unoccupied
15 Jackson Mrs Ann, w Thos
Vacant lot
25 Armstrong Wm, plumber
27 Tredger John, wholesale & retail butcher
29 Matheson Rev Jas, Meth
Stephen Robert, side ent

Here Caer Howell st. ends.

Woollings J & J, butchers wholesale and retail
Parker David, carpenter
Hopkins John F, druggist
Batho Alfred, carpenter
Regan Mrs S, wid J T
Ford Henry, traveller
McKinnon Sydney, of McKinnon, Proctor & McCall
Aikenhead Jas, of Aikenhead & Crombie
Unoccupied house
Cowen Mrs Charlte, w Wm
Russell James, traveller
Thompson Fredk, upholstr
Merritt Edwin, painter
Riddell Robt, mercht tailr
Taylor C C, com mercht
Crane Saml, coal and wood merchant
Underwood A, umber mer
Lamont Hugh, sexton St Andrew's Church
Unoccupied house
McCallum R, draughtsman
Vacant lot
Duncan Thomas
Stanley Capt Alex, marine inspector
Shaw Samuel, broker
Crozier Wm, builder
Boyce Jas G, bank clerk J
Hart Mrs Charlotte, w T
Johnson Thos B, of Johnson & Brown
Donovan Eugene, printer
Donnelly Godfrey, b'kkpr
Murray W D, express agt
Gibb Lawrence, of Gibb & Gallow
Downey Thos, lumber mer
Summers Robert, of Summers & Husband
Hawkey Lewis C, bookkpr
Henry Jas, gardener

WEST SIDE.

Here St. Patrick st. commences.

Vacant lots
Private grounds

Here Darcy st. commences.

House building

Here a lane commences.

4 Slattery Thos, store dept N R C

Here a lane commences.

6 Pease Jos, salesman
8-10 Graham Wm J, furniture dealer

Here Baldwin st. commences.

Black A E, side ent
18 Unoccupied

Here a lane commences.

20 Millett Jas, secy Toronto Brewing & Malting Co
22 Unoccupied
24 Deny Hugh, carpenter
26 Stephens Joseph, joiner
Wright Ramsay, MA, BSC
28 Robertson Alex, boots & shoes
30 Jones Miss Charlotte
32 Townsend Walter, secy N R C
38 Spencer T H, of Spencer, McDougalls & Gordon
40 Pringle T M, ins agt
42 Jones Anson, bank clerk
44 Weston Chas, ins inspector
46 Pickering ——
48 Lash Jno F, win bld manfr
50 Frazer James, clerk
Cricket grounds

McDonell Square, bet. 108-126 Bathurst, St. Andrew's ward.

NORTH SIDE.

Greenlees John, lumber yard, side ent

Here a lane commences.

14 McGee Miss Catharine
16 McBeth Wm, machinist
McElvy Thos, laborer, r
Connolly Jas, laborer, r
18 Brent Geo, G T R
20 Phipps William B, marble cutter
Vacant lot
26 Gingrous Oliver, carpenter
Lebge Jos, shoemaker
28 Long Wm, checker N R C
32 Challinor Francis, shoemkr
34 Cloudsley Jas B, boiler ins
36 Robinson Michael, of McGill & Co

SOUTH SIDE.

Rooney Very Rev F P, R C, PP, Vicar General
Morris Rev T J, assistant P P St Mary's Church
Mutton S & G, sash, door and planing mills, main ent on King

McDougall's Lane, from Little Richmond, bet. 41-43, north to Queen West, St. Andrew's ward.

EAST SIDE.

Smith Mrs Anabella, wid Thos, side ent
4 McCrimmon Mrs J, wid N
6 Flanagan Mrs Catharine, wid Daniel
10 Unoccupied, side ent

WEST SIDE.

Not built upon.

McGee, late D'Arcy, from the Kingston Rd, south to South Park, St Lawrence ward.

EAST SIDE.

Gallagher Michael, butcher
House unoccupied
Crozier Mrs E, wid C
Kelly Hugh, butcher
Two houses unoccupied
Leonard Thos, painter
Mackenzie Danl A, of Mackenzie, Musson & Co
Spence Robt, engineer

WEST SIDE.

Bather Jas, stonecutter
Davidson John, laborer
Brier Frederick, laborer
Sheppard Albt, machinist
Leslie Robt, builder
Leslie Jas E, turner
Leslie John R, machinist

McGill, from Yonge, bet. 401-417, east to Mutual, St. James' ward.

NORTH SIDE.

2-4 Pearsoll G, of Pearsoll & Briggs

W. HEWITT & CO., Paints and Oils, 111 Yonge.

6 Vacant lot
12 Smith Thos, com traveller
16 Sheard Joseph
22 White A, gents' furnishgs
24 Humphries Mrs V, wid T C, bdg hse
28 Unoccupied
32 Unoccupied
34 Unoccupied
Vacant lot
38 Unoccupied
40 Teevin J, of J & T Teevin
Teevin T, of J & T Teevin
Teevin J & T, blacksmts, r
42 Moin Jas, carpenter
44 Sibbald Miss Fanny
46 MacLean W, jr, inspector, U L & S Co
48 McPeak Jas H, builder
50 Coxwell C W H, hatter and furrier
52 Cavie Wm, builder
54 Sherlock Robt, laborer
Hanes Jas T, weaver
Vacant lot
58 Jenkinson J, porter G W R
60 Rossitter Garrett, laborer
62 Love And, laborer
64-66 Buchanan Robt, broker
68 Hancock W R, furniture dealer
70 Wilson John
72 Lennox Ed, grocer, s ent

Here Church st. intersects.

74 Busteed John, dairyman
80 Gordon Chas, porter
82 Thomas Joseph, porter
Vacant lot
86 Wilson Adam, clerk
88 Claus Fred, printer
90 Brown Wm, shoemaker
92 Pinfold Thos, coachman
94 Sheppard Jas, coachman
96 Cornelius S C, copyist
98 McGinty Nicholas, laborer
McCarty G, laborer, r
100 McCarthy David, carter
102 Burns Martin, painter

SOUTH SIDE.

5 Burns James H, M D
13-17 Scott Jonathan
21 Betts Jos Y, bookkeeper
23 Dewe John A
Dewe Geo, coal and wood
27 McFarland Ezekiel
31 McDonald Mrs M, wid D
33 Hunter Mrs Eliz, wid Geo
Plews D, of Plews & Kennedy
35 Briggs D S, lumber dealer
37 Winder D K, printer
39 Scott D, bookkeeper
41 Lawson David, painter
43 Henry Thos, agent
45 Unoccupied
47 Ramsay Mrs Helena, wid W
49 Murray D, policeman
51 Beckett G C, grocer
53 Shiel C J, agent
Richardson J T, agent
55 Gamble C B, clerk
57 Green Wm, painter
House building
Vacant lot

Here Church st. intersects.

77 Bee David, side ent
79 Thompson Mrs Mgt, wid A
81 Wright W H, constable
85 Delaney Jno, cabman
89 Green Mat, paper hanger
91 Musgrave J H, Secy Board of Trade
93 Green Matthew, laundry
95 Maddern F, carpenter
97 Grundy T, stair builder
Radford Miss, seamstress
Frith Miss Mary Ann, r
Barnes A, shoemaker, r
Hudson Henry, laborer, r
99 McBride Owen, laborer
101 Davidson T, shoemaker

Madeira Place, from Parliament, bet. 295-303, going east, St. David's ward.

NORTH SIDE.

Galley Ed, side ent
1 Zala Paul, confectioner
3 Pearson Jno F, gardener
5 Tait Wm, bricklayer
6 Dunn L, gardener
7 McDermitt G, confectioner
8 Shephard F, laborer
9 Robertson J C, carpenter
10 Merrill Jas, cutter
13 Humphreys Jas, laborer
14 Parker J, carpenter
15 Wicklow Jno, tinsmith
16 Todd Wm, bookkeeper
17 Marshall A J, tinsmith
18 Tench D, coachman

SOUTH SIDE.

Galley E, lumber yard
2 Newton J, shoemaker
4 Howard Wm, laborer

Maitland, from Yonge bet. 525-527, east to Jarvis, St. James' ward.

NORTH SIDE.

14 Tackaberry Rich J, of Tackaberry, Joselin & Co
16 Nasmith M, tax collector
22 Sharpe Mrs C, wid Wm
24 Briggs Mrs F, wid Rev J
28 Robinson F, salesman
30 Wood Rev John
32 Carruthers J, wheat buyer
34 Holmested G S, barrister
36 Carruthers Mrs J, wid A
38 Matthews Wilmot D, of W D Matthews & Co
40 Achison James
44 Stewart Wm, of Stewart & Strickland
46 Ashdown W H, mail clerk
Howell Alf, of Edgar, Ritchie & Howell
Howell John F
60 Walker R, of R Walker & Sons

Here Church st. intersects.

76 Holland Wm, carpenter

Here a lane intersects.

78 Dick Capt James
80 Henderson Mrs J E, wid J
82 McDunnough J, of McDunnough, James & Co
84 Lane Wm, of F Thompson & Son
86 Nimmo J, news agent
88 Hewlett H, cashier, Dun, Wiman & Co
Marling A, sec Educational department
88½ Unoccupied
90 Might J M, of Might & Taylor
92 Roe A, of Evans & Roe
94 Coleman C W, of C W Coleman & Co
96 Smith W J, coffee & spice Houses building
108 McCausland Jos, side ent

SOUTH SIDE.

7 Denby Chas, coml trav
9 Buggs W M, builder

Here a lane intersects.

11 Noble Mrs J, wid Jno
13 Souter Alex, merchant
15 Unoccupied
17 Unoccupied
17½ Unoccupied
19 Unoccupied
21 Grubb Ed G, printer
23 Jones Wm J
25 Clode J, letter carrier
27 Scott Edmund, clerk
29 Peters Robert, merchant
31 Galbraith W, merchant
33 Tozer W, bill poster
35 Redmond P, machinist
37 Kidney Robt, of Crone & Patton

CANADA LIFE ASSURANCE CO'Y, Office 46 King St W.

39 Hoban M, lab
41 George Mrs
Metcalf Mrs
43 Munsie J F,
Dominion
45 McDonagh M
47 Ruddy Wm,
49 Fitzgerald Mr
51 Corscadden Jo
53 Pim J, carpnt
55 Roper F, sec
57 Laidlaw John,
59 McAllister Sa
Vacant lot

Here a lane

Here Church st.

81 Dadie Stephe
crimper
83 West Wm, sho

Here a lane

87 Young John, pr
89 Lownsbrough
wid Wm
91 McBrine Patk,
Montreal Ban
93-97 Crombie A
Aikenhead &

Here North Mutual

King John D,
Brown, side en

Maitland Plac
Homewood Ave
70-72, west, St.
ward

NORTH SIDE.

Heward Wm B, s

SOUTH SIDE.

Preston Robt A, s
1 Moberly T, law s
Huntington Miss
3 Carey Wm, band
Queen's Own Ri
5 Rawbone Wm G

Maitland West
Crawford, west to
das, St. Stephen's

NORTH SIDE.

Here Shaw st. intersec

Here Givens st. inters

Vacant lots
Thair James, painte
Fisher Mrs, wid

SOUTH SIDE.

Not built upon.

J. BRUCE

39 Hoban M, laborer
41 George Mrs L, wid Saml
Metcalf Mrs L, wid P
43 Munsie J F, storekeeper, Dominion Tel Co.
45 McDonagh Mrs, wid Jno
47 Ruddy Wm, coachman
49 Fitzgerald Mrs L, wid J
51 Corscadden John, foreman
53 Pim J, carpntr and joiner
55 Roper F, sec Dom Tel Co
57 Laidlaw John, agent
59 McAllister Saml, teacher
Vacant lot
Here a lane ends.
Here Church st. intersects.
81 Dadie Stephen W, boot crimper
83 West Wm, shoemaker
Here a lane ends.
87 Young John, provision mer
89 Lownsbrough Mrs Anne, wid Wm
91 McBrine Patk, messenger Montreal Bank
93-97 Crombie Alex T, of Aikenhead & Crombie
Here North Mutual st. ends.
King John D, of King & Brown, side ent

Maitland Place, from Homewood Avenue, bet. 70-72, west, St. Thomas' ward

NORTH SIDE.
Heward Wm B, side ent
SOUTH SIDE.
Preston Robt A, side ent
1 Moberly T, law student
Huntington Miss M
3 Carey Wm, band master Queen's Own Rifles
5 Rawbone Wm G

Maitland West, from Crawford, west to Dundas, St. Stephen's ward.

NORTH SIDE.
Here Shaw st. intersects.
Here Givens st. intersects.
Vacant lots
Thair James, painter
Fisher Mrs, wid
SOUTH SIDE.
Not built upon.

Major, from College, north to Bloor West, St. Patrick's ward

EAST SIDE.
Dulude Remie, laborer
Private grounds
Smith Chas, shoemaker
Norton Arthur, shoemaker
Proctor Henry, shoemaker
Here Buller st. intersects.
Vacant lots
Bullen Robt, butcher
Davidge Wm, laborer
Smith Frederick, packer
Vacant lots
Cameron John, carpenter
Vacant lots
Theabauld Henry, painter
Vacant lots
WEST SIDE.
Vacant lots
Here Buller st. intersects.
Thomas Ed, side ent
Unoccupied
Here a lane commences.
Niblett Jas, bricklayer
McVey John, carpenter
Studholme Robt, carpenter
Jack George
72 Fitch T, sr, cigar maker
74 Fitch Thos, jr, painter
76 McInally Ed, grocer
Doughty Wm, gardener, r
78 Rocks Francis
Rocks James, gardener
80 Taylor John, shoemaker
82 Lindsay Mrs Margaret
Gormley Thomas
84 Carruthers Saml, student
86 Craig And, laborer
Vacant lot
98 McDonald D B, student
100 Johnston Ed, bricklayer
Here Harbord st. intersects.
104 Jones Mrs S A, wid R
106 Unoccupied
108 Unoccupied
110 Prowse Wm, carpenter
Homewood S, carpenter
Gould L, law clerk
Fell Chas, carpenter
Allsopp Jas, machinist
Robertson Chas, clerk
Jessiman Robt, carpenter
Wilson Wm, laborer
Fussell Thos, laborer
Here Herrick st. commences.
Grant —, carpenter
House unoccupied
Harper Chas, plasterer
House unoccupied
O'Donnelly Miss Bridget
Smith Wm, shoemaker
Melmer Wm, bookkeeper
Smith Wm, laborer
Woods Geo, carpenter
McDonald A, cabinet mkr
Moody Alex, carpenter
Private grounds

Manning Avenue, from Queen West, bet. 620-636, north, St. Stephen's ward.

EAST SIDE.
1 Franklin Ed, merchant
3 Holtum Rich, laborer
5 Moore John, japanner
7 Lane Saml, cutter
Vacant lot
House unoccupied
Smith Robt A, salesman
Vacant lots
WEST SIDE.
Vacant lot
Lowther John, landing waiter
Snell Wm
Vacant lots

Maple, from Carlton, north, St. David's ward.

EAST SIDE.
5 McKee Saml, engineer
Vacant lot
9 Beale Mrs Mary, wid WH
11 Unoccupied
13 Ross Wm, cooper
15 Cox Wm, boiler maker
17 Waldon Chas H, packer
WEST SIDE.
Vacant lot
2 Franks Robt, carpenter
4 Morrow Wm, carpenter
Vacant lot
8 Woodley Thos, tailor
10 Moore Wm, butcher
12 Unoccupied
Hughes Cornelius, tailor r
14 Metge Alex, box maker

Maple, from Dundas, bet. 58-60, west to Dover Court Road, St. Stephen's ward.

NORTH SIDE.
Dimma Mrs C, wid Thos
Kemp Francis, carpenter
Here a lane commences.

J. BRUCE & CO., Photographers, 118 King Street West

Thayers Jas, painter
Costanillo Josephus E, carpenter
Milligan Alex, tailor
Lalor Richd, fire insp for Lancashire Ins Co
Montgomery John S, hide inspector
Nelson John, laborer
Culverhouse Hy, hatter
Axworthy Ed B, excavator
Reed Wm, carpenter
Swannell Hy, tailor
Elliott Hy, carpenter
Thurston John, shoemakr
Hobbs Alfred, photogr
Here a lane commences.

WEST SIDE.

Not built upon.
Brookfield st. ends.
Fennings st. ends.

Maple Lane.

(see Bulwer.)

Market, from Adelaide West, north to Little Richmond, St. Andrew's ward.

EAST SIDE.

Not built upon

WEST SIDE.

6 Shore House Hotel, E Shore, propr
8 Northey Wm, laborer
Vacant lot
12 Eston Thos, laborer
14 Sammons Jas, laborer
16 Tolland Jas, carriage p'ntr
16½ Kell Robt, moulder
18 Kennedy Fred, carpenter
20 Nolan Hy, clerk
Vacant lot
24 McCaffry Hy, machinist
26 Findley Saml, porter
28 Christie James, engine dr G T R
30 Worth Thos P, carpenter
32 Young Geo, painter
Vacant lot

Market, from Cherry, going east, St. Lawrence ward.

NORTH SIDE.

Eastern cattle market
City pound
Corporation stables

SOUTH SIDE.

1 Warral Mrs S, wid J
3 Wood Mrs Eliza, w Thos

Markham, from Robinson, bet. 18-20, north to College, St. Stephen's ward.

EAST SIDE,

Priestman Mrs Elizabeth grocer, side ent
5 Penn Ed, carpenter
9 O'Hearne & Glynn, tinsmiths
Glynn Jas, of O'Hearne & Glynn
11 Cleveland John W, shoemaker
13 Elder Jas, foreman
15 Kane Jas, laborer
17 Batstone Zacharia, carptr
19 Penn Albert, carpenter
21 Horwood Richard carptr
21½ Constable Mathias, bricklayer
23 Flannigan Thos, carpenter
25 Maguire Thompson, machinist
27 Montgomery John, laborer
31 Doran Chas, watchman
Markham St School, Mrs Lilly, teacher
Vacant lots
Burns Michael, engineer G T R
Vacant lots
Here Arthur st. intersects.
Vacant lots
209 Sargent Wm, letter car
211 Howlett John, carpenter
213 Bullen Wm, laborer
215 Churchill Edward, wheelsman G T R
217 Foley Richard, carpenter
Spencer Rupert, side ent

WEST SIDE.

Here a lane commences.
2 Butt Geo, lamplighter
4 Lee John jr, carpenter
6 Wilson Chas, builder
8 Cross John, police con
10 Mitchell John, carpenter
12 Ellwood L, com traveller
14 Quarrington Geo H, gilder
16 McPhee John carpenter
18 Churchman F, laborer
22 Snow John A, blacksmith
24 Leeornu Fred C, blacksmith
Trimlett Jas, laborer r
26 Close Mrs M A, wid C W
Slaney Samuel H, cabinet maker
28 Gillooly Timothy, laborer
30 Gillooly Patrick, laborer
32 Barrett Patrick, conductor St R
34 Curran John, carpenter
36 Cummings Geo, engine driver N R C
38 Brower Ezra, blacksmith
Constable Wm, bricklayer
40 Fortnne John, carpenter
42 Unoccupied
44 Unoccupied
46 Ferguson J, carpenter
Field Jos, clerk
56 Montgomery John R, clerk
Vacant lot
68 Maguire Francis, restaurant prop
86 Lees Jas, bricklayer
88 Price Chas, bricklayer
Whetter Hy R, plasterer
Here Arthur st. intersects.
Thorner Mrs, side ent
108 Welch Mrs D, wid E
110 Sellers M, foreman N R C
112 Farnworth W H, weighmaster N R C
Vacant lots
124 Unoccupied
126 Dollery Wm, laborer
128 Walls Jno, car repairer
128½ Hall Job, blacksmith
130 Collins Terence, plasterer
134 Granery Jas, collector
136 Chown Jas, sausage maker
138 Irvine Jas, laborer
142 Shannon Mrs M A, wid R
146 McLeod John, shoemaker
Commons

Mark Lane, from Church, east to West Market, St. Lawrence ward

Rear entrances to houses on Front East and Colborne sts.

Melady's Lane, from Sydenham, bet. 54-56 north to St. David, St. David's ward.

EAST SIDE.

Not built upon

WEST SIDE,

1 Barnett Wm, engineer
3 Hedges Jacob, moulder
Thompson Joseph

MURDOCH, ROBINS & Co. have English and American Agents

Melinda, from Yonge, bet. 62-64, west to Bay, St. George's ward.

NORTH SIDE.

6 Unoccupied house
8 Fulton, Michie & Co, r ent
10 Rice Bros, paper collars
12 *Victoria Hall.*
Watson Richd, silversmith
Capreol Frederick C
Canada Paper Box Factory, T J A Macdonald, mgr
White T & Son, lapidaries
12 Maclear & Co, publishers
Office unoccupied
Here Jordan st. intersects.
Vacant lot
26-28 Pearce & Harvey, drugs
Evans, Roe & Co, shirt manufacturers
30 Mara Mrs M, wid Wm
Gunsell Mrs, wid John
32 Kelly Mrs Mary, wid D
36 Rear entrance
38 Unoccupied
44 Mishaw A W, side ent

SOUTH SIDE.

1 Hughes Bros, side ent
Here Jordan st. intersects.
Gunther E & A, side ent
1 Hickey W, expressman
3 O'Halloran Danl, cooper
O'Halloran P, laborer
5 Lay Mrs Jessie
Wallace Geo, laborer
7 Harknett Ed, printer
Ryan John, laborer
Murphy Mrs M, wid Thos
Hughes Mrs B, wid Jas
Dyer Mrs Mary, wid
Wheelan, J, laborer
Hay Miss Elizabeth
Short Jas, tailor
Marshall R, stationer and bookseller
McKinley Jno, baker
Here a lane ends.
41 Lovell Bros, printers
World (The), E K Dodds, editor and propr
Evans Matt, side ent

rcer, from John, near 2, west to Peter, St. George's ward.

TH SIDE.

Public School, side ent
Unoccupied
Matheson Geo, druggist
22 Heintzman Theo, of Heintzman & Co
24 Hamilton J, music dealer
26 Murray And, porter
28 O'Dowd Mrs C, wid M
32 Bowman John, builder
34 Unoccupied
36 Murray Jno M, of McDougall & Co
38 Coulter W, conductor GTR
40 Alexander H M, bookkepr
Vacant lot
50 Unoccupied, side ent

SOUTH SIDE.

9 Mann Thos, carpenter
11-13 Kerr Jas, cabman
25 Gemmell A, boots & shoes
27 Muir Wm, com trav
29 Unoccupied
31 Moore John, foreman
33 Clougher John
37 Bell Thos, reporter
39 Hovenden R J, painter
41 Buckland Prof Geo, sec Bureau of Agriculture
43 MacKenzie Miss Helen
45 Doig A, machinist
47 Desroches Jos, printer
Here a lane ends.
Ward James, side ent

Metcalfe, from Carlton, near 272, north to Amelia, St. David's ward.

EAST SIDE.

Nicoll F, side ent
Here a lane commences.
Reed Jos B, side ent
Here Winchester st. intersects.
Private grounds

WEST SIDE.

Vacant lots
Oliver Mrs Margt, wid Jas, side ent
Here Winchester st. intersects.
Coulthard John, side ent
Hughes Wm R, city audtr
Fuller Chas, of Copp, Clark & Co
McCaffry John
Smart Eli, grocer
House unoccupied

Mill, from Parliament east to Beachell, St. Lawrence ward.

NORTH SIDE.

2 Barnes Mrs Mary, w John
8 O'Neil James, coachman
12 Edmonds Wm G, gardener
14 Harris James, maltster
18 Blackburn Jos, maltster
20 McNabb John, laborer
22 Gooderham Mrs Harriett, wid Rev E
24 Thompson John, laborer
Gas Works, rear premises
40 Simpkins Elisha, engineer
Here Trinity st. intersects.
58 Worts Jas G, of Gooderham & Worts
80 Offen Wm J, clerk
82 Campbell Wm, foreman
Vacant lots
Here Cherry st. intersects.
96 Graham Thomas, laborer
98 Kelley Wm, carpenter
100 Dawson Jas, bookkeeper
102 Golan Moses, laborer
104 Cull Peter, laborer
Vacant lots
112 Gorman Mrs M, wid D
Vacant lots
128 Kinstone Mrs Eliza, wid E
130 Mitchell Wm laborer
Gillespie Wm, laborer, r
Mackenzie Jas, checker, r
132 Nicholes Daniel, laborer
134 Cridland Jas, butcher
136 Unoccupied
138 Unoccupied
140 May James, laborer
142 Sylvas Alfred, carter
144 Wilson Frederick, carptr
146 Walker Francis, bookkpr
House unoccupied, side ent
Here Water st. commences.
152 Nichols Richd C, hotel
156 Funston William
Vacant lot
McGuire Timothy, butcher
Wilcocks Thomas, laborer
168 Brown George, machine ruler
170 Adams Alfred, laborer
172 Murphy Dennis, laborer
174 Unoccupied
176 Logan Gilbert, engine driv
178 Legassicke Benj, butcher
180 Doyle Valentine, carpenter
182 Sutherland John, blksmith
184 Filton Lionel, eugineer
186 Conlin Frank, sailor
188 Pettit Chas, laborer
Pettit Thomas, laborer

SOUTH SIDE.

Gooderham & Worts' coal yard
Marsh Hiram, engin'r TNR
35-37 Gooderham Wm, sr, of Gooderham & Worts

W. HEWITT & CO., Builders' Hardware, 111 Yonge.

Leys John, of Rice Lewis & Son
Gooderham & Worts' distillery
Here Trinity st. intersects.
57 Halladay Mrs E C, wid T
59 Davis Thomas
61 Doran Mrs R A, wid I
63 Gillespie Jas, head miller Gooderham & Worts
65 Vacant lot
67 Gooderham & Worts' ice house and stables
Vacant lot
Here Cherry st. intersects.
G T R sheds
149 Corner Wm, foreman GTR shops
G T R coal yard
Don Station G T R, T H Maher, station master

Millstone Lane, from York, going east, St. George's ward.

NORTH SIDE.
Toronto Club, side ent
Toronto Gymnasium Association, W D Otter, secretary and treasurer
Brown Alex, caretaker
Oates R H, millwright

SOUTH SIDE.
Rear entrance to houses on Wellington West

Monck, from Bathurst, bet. 178-180, west, St. Stephen's ward.

NORTH SIDE.
8 Behn Mrs Jane, wid Dd
10 Judge Michael, brakeman G T R
12 McDowd Mrs Margt, wid
14 Wilson Wm, whitewasher

SOUTH SIDE.
Charles John L, side ent
5 Crokin Patrick, sailor
7 McConnell Robt, carptr
9 Mahaffey John, carpenter
11 Sweetman Jos, cabinetmkr
13 Unoccupied

Montague Place, from Homewood Avenue, bet. 28-30, going west, St. Thomas' ward.

NORTH SIDE.
Barron John, side ent
17 McNaught Wm K, of Zimmerman, McNaught & Co
19 Marshall Thos, of Carrier & Marshall
21 Lamporte Henry
23-25 Allan Alex A, dlr in furs
27 Anderson Thos O, of Ogilvy & Co
29 Noble And, mercht tailor

SOUTH SIDE.
Rutherford Jas, side ent
Vacant lot
12 Smith James, printer
14 Roddy Charles, printer
16 Bennett Jas, pocket-book maker
18 Cronan Mrs Julia, wid D
20 Stathern George, tinsmith
22 Burrows Stewart, detective
24 Murphy Edwd J, joiner
26 Smith David, builder

Morrison, from Adelaide West, bet. 361-363, south, St. Andrew's ward

EAST SIDE.
Vacant lots
1 Smith Mrs, wid Samuel
3 Kay J, engine driver GTR
5 Richardson Wm, machinist
7 Worthington Jas, carpentr
9 McKay Geo, laborer
13 Ford George, painter

WEST SIDE.
Vacant lots
12 McKay Adam, police con
14 Myers Jas, painter
16 McLennan Rodk, checker G W R
18 McRae Mrs C, wid John
20 Farley Wm, varnisher
22 Bennett Chas, cond'r GTR

Munn's Lane, from Wellington West, bet. 44-50, north, St. George's ward.

EAST SIDE.
Not built upon.

WEST SIDE.
Mallison Harry, com trav
4 Nibbs Isaac, laborer
5 Unoccupied
6 Wellington John, laborer
7 Unoccupied
8 Foley Peter, shoemaker
Metcalf Isaac, expressman
Boxall John, caretaker

Murray, from Caer Howell, going north, St. Patrick's ward.

EAST SIDE.
1-5 Forbes G W, side ent
Here a lane intersects.
9 Courtney Hugh, nail mkr
13 Score Richd J, of R Score & Son
Score Richd, of R Score & Son
21 Paul Almond E, of Paul & Son
23 Ross David G, bookkeeper Ross W O, Inld Rev Dept
25 Snelling Richd, of Snelling & Wardrop
29 Best Thomas
31 Unoccupied
35 McNabb Alex, of McNabb & Blackstock
Caer Howell Hotel, rear e

WEST SIDE.
McMullen John, side ent
10 Maclennan Jas, of Mowat, Maclennan & Downey
28 Lesslie Jos, postmaster
38 Tinning Richd, sr
Vacant lot
44 Kingsmill Mrs Lydia, wid Geo
48 Boomer Geo A, of Evans & Boomer
Boomer Jos B
50 Hoskin R H, mangr S M L & A Ins Co
54 Watson Richd, silversmith
Here Ord st. commences.
56 Wagner Jacob P, builder

Muter, from Queen West, bet. 598-600, north to College, St. Stephen's ward.

EAST SIDE.
Mallord J, saloon, side ent
Private grounds
Here Goulding st. commences.
6 Drew Ed, eng G T R
8 Wright Alex, baggageman N R C
10 Scott Wm L, mngr Toronto Lime Co
12 Hart Wm, train despatch G T R
14 Rooke Jos, carpenter
16 Wilson Thos, moulder
Vacant lots
Here Robinson st. intersects.

INSURE IN THE CANADA LIFE.

Millington Jas, grocer, side ent
5 McEachren Angus, carptr
7 Powaly Geo, mariner
15 Unoccupied
17 Burns Philip, laborer
19 Bird Saml, laborer
21 Franks Chas, carpenter
23 Holman Wm, laborer
25 Unoccupied
27 Scott Douglas
Vacant lots
55 Cockburn Francis, teamstr
Vacant lot
63 Haley John, laborer
Private grounds
81 Peirce John, fireman GTR
83 Moore Thos, laborer
Vacant lot
Here Arthur st. intersects.
Vacant lots
Commons

WEST SIDE.

Crocker J, side ent
Vacant lot
7 Hall Thos, eng dr N R C
9 Unoccupied
11 Cunningham John, firemn
13 Bescoby Edw, conductor G T R
15 Walton Jos
Here a lane intersects.
Here Robinson st. intersects.
2 McFarlin Peter
4 Franks Hy, carpenter
Here a lane commences.
2 Lannigan Mich, laborer
6 Matthews Ed, shoemaker
8 Glynn Lawrence, laborer, r
Unoccupied house, r
O'Brien Fred, laborer
Hollahan Ed, laborer
20 Wilson Mrs Mary J, wid Benj
Chadwick Geo, laborer r
Power John, laborer, r
22 Unoccupied
26 Mackenrot Alf, car insp G T R
30 Rea Thos, blacksmith
32 Moore John, printer
Vacant lot
38 Downing Thos, painter
40 Bulman Robert, conductor G T R
42 Bolton Hy, turner GTR
Hopcroft Jno, laborer, r
Hill Byron, laborer, r
Dee Thos painter
Dee Mrs Thos, grocery
Fly Chas, machinist
Thompson Jas, grocery
50 Bennett Joseph, yardsman G T R
52 Flanaghan Mrs M, wid J
McGee Hugh, laborer, r
McCann Patk, laborer, r
Keneley Mrs M, wid D, r
Keneley Frank, carpenter, r
54 Lee Jas, laborer
58 Smallacombe John, laborer
60 Bates John, laborer
62 Faulkner Miss M J, tail'ss
Bowes Chas, laborer
64 Hodgson Jos, tinsmith
Vacant lot
68 Triggs Wal S, piano makr
72 Thompson Geo, contractr
74 Cassidy Peter, trunk mkr
78 Mernagh Thos, teamster
Vacant lot
82 Dodd Richd, piano makr
84 Johnson Thos, stonecutter
88 Nixon Robt, glazier
Vacant lot
92 Wright Mrs Mary, wid J
96 Wiley Geo, grocer
Here Arthur st. intersects.
Brassington Rich, side ent
102 Mansell Wm J, guard central prison
106 Jamieson Jas, moulder
110 Peebles Petr, patternmakr
112 Murray Owen
Commons

Mutual, from Queen East, bet. 82-100, north to Carlton, St. James' ward.

EAST SIDE.

Phillips H W, side ent
7 Leng Mrs Julia, wid D
Here a lane commences.
9 Purcell Jas, tailor
11 Nolan Jas, stove dealer
13 Nolan Dennis, laborer
15 Dogherty Jno, laborer
17 McGee Patk
19 Riddell Thos, printer
21 Ward Mich, blacksmith
23 Hamilton Mrs H, wid T
25 Campbell Wm, collector
27 Bell Robt, cabinet makr
29 Wilson Chas, baker
31 Williamson Robt, sergeant T P F
33 Morrison W C, jeweller
35 Harris Wm R, prov acct
37 Higginbotham Wm
41 Haberstock Minarth, music teacher
Houses building
Here Shuter st. intersects.
51 Jarvis Arthur, ins agt
53 Edmund Ed, cab driver
55 Reid Mrs A N
Moss Saml, prof of Theoretic Harmony
57 Robertson Alex, editor *Tribune*
59 Auldjo David, com mercht
61 Wilson Robt, excise officer
Vacant lot
65 Parker John, furrier
67 Hill Geo, tailor
69 Curran Patk, cab propr
Here a lane commences.
75 Stables
Here a lane commences.
91 Bennett Jas, plumber
Here Crookshank st. intersects.
Houses building
99 Moggridge Mrs J, wid J, bdg house
101 Wilkie T J, sec Y M C A
107 Munro W F, official assgnee
109 Yeates P, machinist
111 Summerville J M, of McFarlane & Summerville
113 Workman Jos, M D
117 Rennie Robt, farmer
121 Wendall J W, bookbindr
123 Langlois Mrs E A, wid W F
125 Foster J R, of J Foster & Sons
Foster Jas, sr, of J Foster & Sons
131 Stewart Robert
133 Pirie Mrs J, wid Geo
135 Heath J, blacksmith
139 Picken D, bookkeeper
141 Finch Chas S, of W S Finch & Sons
143 McKinnon J H, bookkeepr
145 Douglass Mrs R, wid P
147 Crawford W G, classical mastr Collegiate Instite
149 Lowe W G H, com trav
151 Craig J R, sec Ag Hall
153 Rothschild M, of Rothschild & Co
Hurvish M, jeweller
155 Cuthbert R, mangr Thos Russell & Son
157 Reid Mrs —, wid John
159 Inglis Wm, editor *Globe*
163 Unoccupied
165 Unoccupied
167 Henderson M, carpenter
169 Meredith A, com trav
171 Watson John, carpenter
173 Unoccupied
175 Meagher J, com mercht
Here a lane intersects.
Vacant lot

Go to J. BRUCE & CO., Photographers, for Children's Pictures

Here Gerrard st. East intersects.

189 Perkins Thos, artist
191 Harton J, whip maker
193 Varden Mrs R, wid E
217 Johnson J S, steward
221 Maclear T, of Maclear & Co

WEST SIDE.

Cooke's Presbyterian Ch
12 Orr Wm R, city auditor
14 Weaver Mrs Ann, wid W
16 Brayley Robert C, coml traveller
18 Chafee Isaac
20 Unoccupied
22 Lee Wm, carpenter
24 McCann Mich, expressman
26 Walker Mrs C, wid Jas
Cassels Reuben, barber
28 Hooper Henry, shoemaker
30 McGrath Fran, shoemaker
32 McGrath Jas, hack driver
34 Anker Mrs Caroline, wid J
36 Stegman Fredk J, sheriff's officer
38 Moran Jas, hack propr

Here Shuter st. intersects.

Furness Albert, of Albert Furness & Co
62 Crawford Mrs H, wid Hon John
Caledonia Rink
82 Finch Wm H, of W S Finch & Sons
84 Viel Elias, carpenter
86 Cohendoz, Misses E & J
88 Richey Mrs M A, wid J H
90 Suckling Isaac, of Suckling & Sons
92 Steiner N L, marble dealer

Here Crookshank st. intersects.

100 Cosens Mrs Mary, wid C
102 Watkins John A, printer
104 Snarr George, foreman
106 Thorold Mrs M, wid Saml
108 Thorold Wm, agent
110 Colwell Chas, carpenter
112 Dunning Caleb H, butcher
Vacant lots
118 Hornibrook Mat B, clerk
120 Iredale Wm, glassmaker
122 Gibson Donald, plumber
124 Husband Augustus C, of Summers & Husband
126 Jackson John, salesman
McDonald C A, bookkeepr
128 Langley Mrs Alice, wid A

Here a lane commences.

132 Unoccupied

Here Gould st. ends.

Vacant lots
142 Merrick Jeremiah D
144 Brown John, bookkeeper
Doyle John, law student
146 Cowan David, of D Cowan & Co
148 McEachern Peter, carptr
150 Kingsmill Geo R, special immigration commiss'ner
Browne T T
152 Unoccupied
154 Nudel John T, clerk Police Court
156 McIntyre Capt P, light-house keeper
158 Warren Geo, M D, physician and surgeon
162 Busteed Wm F, packer
164 Gibson Jeremiah, saddler
168 Switzer Chas, bookkeeper
Rosebrugh Abner, M D, side ent

Here Gerrard st. intersects.

Rennie Robt, side ent
182 McFarlane Mrs L, wid S
Quinn Miss Emma, charwoman
184 Cash Hy, carpenter

Here McGill st. ends.

Here Anne st. ends.

Robbin Jas, side ent

Nassau, from Spadina Av. bet. 324-326, west to Bathurst, St. Patrick's ward.

NORTH SIDE.

Here a lane commences.

8 D'Arcy Wm, clerk pension office
12 Curry Jas L, telegraph opr
House unoccupied
22 Palmer James, pedler
24 Unoccupied
26 Milling Jas, shoemaker
28 Covell John, plasterer
30 Blisher William, inspector
32 Armson Jas, salesman
34 Worth A, bookkeeper
36 Cann Jas, carpenter
38 Leadley Geo, carpenter
40 White John, carpenter
42 Gall Geo, carpenter
44 Mills —, carpenter
46 Tittmar Fred, laborer
Taplin A, butcher, side ent

Here Grosvenor av. intersects.

Private grounds

Here Bellevue av. intersects.

Mitchell James, side ent
82 Samuelson J, cabinet mkr
84 Smith Robt, waiter
86 Bell John, gardener
88 Paul John W, grocer
90 Hall Wm, cellarman
92 Watts Wm, laborer
94 Lock Fred, waggon maker
Friends Wm, horseshoer, r

Here a lane commences.

102 Thompson A C, artist
104 Wadsworth Chas, dealer in fancy goods

Here Lippincott st. commences.

Woollings J & J, butchers
Balmer Geo, plasterer

Here a lane commences.

118 Waenneshiemer Philip
120 Hamilton John, machinist
Betts J, blacksmith, s ent

SOUTH SIDE.

Green Josiah, side ent
15 Wheatley Jos, wagn mkr
17 Fleming Alex, marble cutr
19 Unoccupied
21 Worthy Francis, painter
23 Turnbull M, globe manfr
25 Hutcheson J, stone mason
27 Unoccupied
29 Parkinson John, jeweller
31-33 Gowan Harcourt P
35 Abbott Chas, cab driver
37 Thornton Robt, machinist
39 Thomas Francis, varnisher
41 Smith John M, carver
43 O'Toole Mich J, carpenter
43½ McCarthy And, baggageman G T R
45 Charlesworth Jas, cutter
45½ Phillips Francis, carptr
47 Gowan Mrs Alice W, wid
O R
Peck Ogle R, of Ont Pump Co
53 Swallow John, side ent

Here Grosvenor av. intersects.

Mackle Peter, side ent
71 Mitchell Wm, foreman G W R
73-77 Clark Alex, carpenter

Here Bellevue av. intersects.

83 Reford Jos, side ent
89 West Jas, tailor
Thorne Geo, bricklayer
99 Thorne Thos, bricklayer grocer

Here Leonard av. ends.

101 Kennedy James
103 Ross Chas, salesman
105 Sutherland Jas H, law c
107 Hunter Jas, sailor
Vacant lots
Private grounds

MURDOCH, ROBINS & Co., Corner Scott and Front Streets

Nelson, from Simcoe, bet. 146-148, west to John. St. Andrew's ward.

NORTH SIDE.

2 Unoccupied
6-8 Hussey Miss Ellen
Here a lane intersects.
12 Smart Thos, carriage bldr
14 Edmund Edward, clerk
18 Jameson Jno J, T P Force
20 Haining Thos, bookkeeper
22 De La Hooke, Jas A, clerk
Vacant lot
24 Milligan Wm, painter
25 Duffy ——, slater
28 Aykroyd Hy, boatbuilder
30 Hicks Samuel, bookkeeper
32 Young Geo, machinist
34 Unoccupied
36 Meehan Patrick, tailor
38 Cornell S F, despr T G & B
40 Lane Thos, shoemaker
42 Bowman John, librarian
44 Little John, baker
46 Doudiet Ed, printer
48 Trelvar John, pattern mkr
Cook Jas, tailor
Here Duncan st. intersects.
52 Unoccupied
54 Scarlett Robt, baggageman G T R
Seels Edwin, clerk G T R
56 Lynch Thos, laborer
58 Sleeth David, printer
60 Marshall Jas B, barber
Private grounds

SOUTH SIDE.

3 Connolly Wm, grocer
5 Hutchinson & Burns, s e
13 Kingswood Alf, carpenter
15 Stien Chas, cabinet maker
17 Steele Mrs Ann
Steele Joshua, engine drivr G T R
19 Gillies Thos, shoemaker
21 Wilkinson James, carriage trimmer
Wilkinson Geo, carriage trimmer
23 Unoccupied
25 Groom Mrs Volney B,
25½ Redmond John J, printer
27 Baker Richd, salesman
27½ Taylor Geo, eng G T R
29 Pugh Wm, carpenter
31 Faulkner Wm, laborer
33 Stewart Chas, conductor G T R
Power Hy, tel operator
35 Brown Abner, propr St Charles restaurant
37 Elliott Aaron, chain maker
39 Lumsden Jno H, printer
41 Foley Thos, laborer
43 Cubbige Mrs Eliza, w Jno
Higgins Francis, brakemn G T R
Here Duncan st. intersects.
45 Unoccupied
47 Unoccupied
49 Craig Jas, lost goods agt, G T R
Vacant lot
53 Hughes Jas G, upholsterer
55 Doig Alex, machine shop
Vacant lots

Niagara, from Portland, bet. 20 and 56, west to Tecumseth, thence north to Queen West, St. George's and St. Andrew's wards.

NORTH SIDE.

30 Prince Jno, sailor
32 Atton Wm, engine dr GTR
34 Dickie Wm, bookkeeper
36 Champney Geo, house agt
38 Faulkner John, laborer
40 Ward Geo, carpenter
42 Riley Thos H, engine dr
Here a lane commences.
44 Fields Hy, engine dr
46 Spanner W, butcher
Here Bathurst st. intersects.
54 Milgate Philip, laborer
Rench Clifford, fireman T G & B
60 Chilman Matthew, carter
64 Kirkwood Wm, expressmn
66 Dorward Walter, laborer
68 Lowe John, machinist
70 Unoccupied
72 Black Ed, engine dr GWR
76 Wylie D B, ticket agt GWR
78 Fairbanks Pat, teamster
80 Fuller Jas, laborer
82 Burford Nelson, laborer
84 Francis Wm, laborer
86 Bartlett Geo, engine dr
88 Smith Alf, car checker
90 Gillett Lorenzo, engine driver T G & B Ry
92 Dyson Wm, carpenter, r
Cunneyworth Richd, sailor
94 Tout Edwin, engine driver
96 Monaghan Jno, brakeman
98 Knight Geo, shipping clerk G W R
Coleman Saml, porter
Here Tecumseth st. intersects.

EAST SIDE.

Clarke Jas, carter
Here Douro st. intersects.
Bull's Head Hotel, side ent
Vacant wood yard
154 Smith Jas, plasterer
156 Reid Alex, engineer
158 Hutchinson T, carpenter
Chambers Danl, side ent
Here King st. West intersects.
Vacant lots
Niagara st School, A Morrison, head teacher
Here Adelaide st. West intersects.
Frost Thos, grocer
Knight Jas, laborer
Naddy Mrs M, wid John
208 North Thos, brakeman
210 McGarry Mrs M, wid Ed
Vacant lot
Here Garrison st. ends.
250 Sproule Robert
252 Sproule Hy, cond T G & B
Sproule Wm, laborer
House unoccupied, side ent
Here Richmond st. ends.
Vacant lot

SOUTH SIDE.

1-3 Cooper Mrs B, side ent
5 Read Geo R, sailor
7 Thompson John, foreman
9 Benson Joseph, laborer
Vacant lot
15 Moore John, laborer
21 Wilson Jas, laborer
23 Colwell W W & Bro, stables
25 Mare Thos, stableman
Burns P, ent on Bathurst
Here Bathurst st. intersects.
Toronto Reaper & Mower Co, ent on Bathurst
Here Tecumseth st. intersects.

WEST SIDE.

Vacant lots
135 Valentine Geo, mariner
Here Wellington av commences.
McDonald Alex, flour and feed
Vacant lot
Blanch Jos, laborer
Blanch Mrs Q, wid F
Smith Peter
Kennedy Jno, engine driver GWR
Nelson Alex, teamster
Linton John
Glanmore place.
4 Cahoon Abram, sr, laborer
3 Cahoon Abram, jr, painter

W. HEWITT & CO., Hardware, Corner Yonge and Adelaide.

2 O'Conell John
1 Evans J, in match factory
Here a lane commences.
171 Dalton Mrs B, side ent
Here King st. West intersects.
Vacant lot
House building
Here West st. commences.
187 Unoccupied
189 Hardman John, machinist
191 White John, shoemaker
193 Riley Peter, laborer
195 Drohan John, laborer
Vacant lot
197 Adams Thos, police con
199 Johnson Wm, machinist
Johnson Mrs S, wid Wm
201 Morrison Mrs C, grocery
Morrison Murdoch
Here Adelaide st. West intersects.
203 Fowler Wm A, show card manufr
205 Ker Henry, of J & H Ker
207 Ker John, of J & H Ker
209 Evans Mrs B, wid Geo
211 Unoccupied
213 Armstrong Geo, laborer
Vacant lot
221 Graham A, customs officer
223 Bryant John, drover
225 Unoccupied
239 Cosgrave Pat, of Cosgrave & Co
Cosgrave Jno, of Cosgrave & Co
Cosgrave Lawrence J, of Cosgrave & Co
Cosgrave & Co, brewers
247 Short Thos, bursar Central Prison

North, from St. Mary north to Bloor West, St John's ward.

EAST SIDE.
Vacant lots
29 Stewart J M, of W Hewitt & Co
31 Young Miss Mary A, dress maker
Harper Miss Mary
33 Laine Thos, clerk
35 French Jas, propr Royal Opera House
37 Dutt Mrs Barbara, wid, A Ontario Straw Works
Robt Crean, manager, r
39 Mumford Edwin A, clerk
Tyler Wm, porter, r
Unoccupied, r
41 Ross Wm, com travlr
Private grounds

WEST SIDE.
Vacant lots
Here Czar st. commences.
26 Brumell Mrs E, wid H P
Carter Miss M, teacher of pianoforte
28 Murphy Jos J, clerk, Crown Lands Dept
30 Snider John, com trav
32 Johnson Chas W
36 Blight Wm, inspector Lancashire Ins Co
38 Unoccupied
46 Unoccupied
48 Bolt ——
50 Telfer Wm G
52 Allan Jno, com trav
54 Lyon Wm A, sr, photo

North Berkeley, from Prospect, north to Northern Limits, St. David's ward.

EAST SIDE.
1 Baldwin Jas B, side ent
Here a lane commences.
3 Davies Jas B, barrister
5 Ellis Wm, surveyor
7 Bridgman J W, of Bridgman & Forster
Forster J L, of Bridgman & Forster
11 McKillop David, of Harte & McKillop
Here a lane commences.
13 Hardy Geo, builder, side e
Here Wellesley st. intersects.
Vacant lots
Here a lane intersects.
Nesbitt Wm, carpenter
Wilson Jos, teamster
Campbell Wm, side ent
Here Gloucester st. intersects.
Vacant lots

WEST SIDE,
2 Flint George
Vacant lot
Here Wellesley st. intersects.
Vacant lots
Here a lane intersects.
Vacant lots
Cooper Robt J, carpenter
Wellesley Terrace, from 1 to 7.
1 Lugsdin Wm, grocer
2 Lawson John G, clerk
3 Birchard Isaac J, school teacher
4 Closson L D, MD
5 Dick Thos H, bookkeeper
6 Unoccupied
7 Keys Thos M, bookkeeper
Vacant lot
Here a lane intersects.
McGrath Thos, teamster
Hamilton Thos, teamster
Side ent unoccupied
Here Gloucester st. intersects.
Vacant lots

North Market.
(*see Esther.*)

North Mutual, from rear of 86 Carlton north to Maitland, St. James' ward.

EAST SIDE.
1 Gilbert A, asst supt
3 Probert Jno, clerk
5 Dash Albert, plasterer
7 Jimson John F
9 Defries Mrs I, wid Robt
11 Lyons Napoleon T, decorator and stainer
Private grounds
Thornton John, printer
Russell C B, bookkeeper
Judd Jas C, attorney
Private grounds

WEST SIDE.
2 Jacobs Peter, carpenter
4 Hill R J, fireman T F D
Private grounds
Here Wood st. ends.

Oak, from Parliament, bet. 271-291, east to Don River, St. David's ward.

NORTH SIDE.
Coxon G, butcher, side e
8 Neely Thomas C
10 Unoccupied
Here a lane commences.
12 Taylor Miss Mary
14 Clark William
16 Abraham Jos, clothier
18 Cuthbertson Mrs S, wid
20 McCausland A, salesman
22 Lauder Mrs M, wid Robt
Lauder And, of Lauder, Thornton & Co
24 Barrons T, ship carpenter
28 Dale Thos, laborer

See CANADA LIFE'S MINIMUM RATES, WITH PROFITS.

House in rear unoccupied
30 Elliott Geo, shoemaker
32 Phillips Robt, carter
34 Blainey Jas A, cutter
38 Thompson Mrs H, wid W
40 Burnett Mrs J, wid Thos
44 Finley Robt, shoemaker
46 Johnston James, scale mkr
48 Rogers Wm, laborer
50 Cook John, carpenter
54 Simmons G A, clerk P O
56 Evans John, brewer
58 Ginn Isaac, printer
60 Still Alex, laborer
62 Sproule G W, policeman
64 Rishworth Ed, messenger
64½ Welkem Wm H, tailor
66 Wright Thos, hotel
68 Conlan Miss Nora, grocer

Here Pine st. intersects.

Penson John, side ent
74 Reeves John, laborer
76 Hand Mrs S, wid W H
80 Lewis L, butcher
82 Smith Joseph, builder
84 Gray John, carpenter
88 Charleton C E, distiller

Here a lane commences.

Houses on lane
1 Hopcraft John, gardener
2 Ridler Henry W, porter
Jenkins Mrs M, wid Hy
3 Woodley James, carpenter
4 Raymond Jos, operator

Oak terrace.

1 Bogart Harry, cashier
2 Hogg James T
3 Gilliman Mrs Anne
100 Dennis Wm H, teacher
Hamilton T, engineer, r
102 Locke John C, bricklayer
104 Taylor Robt, plasterer
Bridges George, laborer
106 Lyndon Wm F, clerk
108 Elliott Wm M, agent
Private grounds

Here Sumach st. intersects.

Greer Thos, side ent
132 Carnachan James, foreman
134 Stewart —, laborer
142 Wood Jas, carter
144 Barnes W J, maltster
146 M'Pherson Ths, laborer
148 Martin Chas, bricklayer
150 Martin Chas, bricklayer
152 Moore John, gardener
154 Milligan Jas, butcher
Private grounds

Here River st. intersects.

Cassidy Mich, side ent

Here a lane commences.

188 Cassidy Sol, carpenter
198 Pinkham Wm, packer
200 Ross John, moulder
202 Powell John, guard, gaol
206 Tyrrell Fred, expressman

Here a lane commences.

208 Hyde William
210 Harding Thos, laborer
212 Morrow Thos, teamster
214 Nicholson Jas, contractor
214½ Hill John, carpenter

SOUTH SIDE,

Primitive Methodist Ch, side ent
3 Cox Daniel, locksmith
7 Bellisile Hy, carpenter
Phillips Robt, tailor, r
9 Goldsmith —
11 McDonald Chas, messenger
13 McDonald Jno, cabinetmkr
Vacant lots
39 Duffett Geo, pianomaker
41 Bonsfield Thos, bellhanger
45 Dow Geo F, gen agent
49 Parsons Frans, oil refiner
Cameron Jno J, clerk, r
53 Bragg Francis, laborer
55 Rogers Maurice, expressmn
57 Ray Mrs Jane, wid Danl
59 Jenkins W J, com agent
Edmonds Richd, butcher

Here Pine st. intersects.

Private grounds
75 Larkin Jas, plasterer
77 Saunders Jas, laborer
83 Hilder Wm, laborer
85 Hall Thos, bookbinder
87 Alderson Jos, bricklayer
89 Briant Thos, baker
91 Littleford W O, hair jewlr
93 Brundle Chas, laborer
95 Dance Francis, moulder
99 Fairwell J J, com trav
103 Mackie Alex, biscuitmaker
105 Watts James, painter
Private grounds

Here Sumach st. intersects.

Mahony Timothy, side ent
131 Steele Wm H, lawyer
133 Martin Jno M, machinist
135 Stubbs Saml, bricklayer
137 Carrigan Mrs J, wid A
157 Payne Wm, fireman
159 Randolph Thos, cabinetmk
161 Campbell Thos, wellsinker
163 Hill And, shoemaker
165 Powell Wm, bricklayer
167 Unoccupied
169 Quelch Jas, bricklayer
171 Whichello Ralph, laborer
Lemiue Francis, side ent

Here River st. intersects.

Vacant lots
195 Glenn Mrs Jane, wid
197 Scudds Geo, carpenter
201 Barron John R, tinsmith
203 Watt Thos A, grocer
205 Kirkpatrick Jos, grocer
209 Ward Jas, laborer
211 England Mrs E, wid J
Gibson Bernard, laborer r
213 Johnston Ed, grain dealer
213½ Scholes Mrs Eliz, wid Jas
215 Dobson Thos, laborer
217 Simmons Enoch, harness maker

Ontario, from King East bet. 270-272, north to Howard, St. David's ward

EAST SIDE.

1 Coley Thos, grocer
7 Hurst Thos, carpenter
Booz Fredk, printer
11 Johnston J & R, green grocers
13 Mason Chas, laborer
McDermott John, laborer
17 Senior Thos, printer

Here Duke st. intersects.

19-21 Unoccupied
23 Willatosky August, maeh
23½ Beattie John
25 Charles T, photographer
25½ Lang Thos, chandler
27 Cahoun Robt, porter
27½ Jennings Thos, lake capt
29 Summers Mrs Lena, wid Thomas
McGowan Patrick, laborer
Summers Jas, gents, furnishings
Roulston And, porter, r
Rowlett Robt, laborer
31 O'Brien Mrs T, wid Wm
O'Brien Timothy, printer
O'Brien John, bricklayer
33 Unoccupied
35 Shuster Geo, tailor
37 Burns Jas, machinist
Laing Geo, machinist
39 Thompson Mrs N, wid D
Rutledge Miss Mary
39½ Rossiter Mrs C, wid Jas
41 Kelly Patrick
Trowl Thos, sausage makr
Russell —, sausage maker
43 Pooie C, clerk
45 Burcham Geo, painter

Here Duchess st. intersects.

49 Wilson Mrs Isabella, wid A, grocery
Wilson Alex, turner

J. BRUCE & CO., Photographers—COLORED MINIATURES.

49½ Durrant J, iron worker
51 McEwan John, jeweller
55 Gorrie Saml, foreman
57 Carlyle Jno, varnish room
59 Towers John, laborer
Carlyle J, cabinet maker
61 Eastern Planing Mill, M DeLaplante, prop
63 Doorley Mrs C, wid M
65 Brennan Jas, laborer
67 Harvey Wm, laborer
69 Edwards Hy, laborer
Jones Chas, gilder
71 Maguire John, carpenter, side ent

Here Queen st. East intersects.

73 Patterson T, grocer, side e
77 Hayes Henry, laborer
79 Sutherland Angus, music'n

Here Ramsay's lane commences.

81 Unoccupied
83 Unoccupied
85 Crute Saml, boiler maker
Leaman John C, yardman T & N Ry, r
87 Leveques L, shoemaker
McBrien Patrick, r
89 Death George, sailor
91 Marriott Wm, laborer
Daley Patrick, laborer, r
Woodley John, carpenter, r
93 Gordon Thomas
95 Bradley D J, clerk
97 Shields Geo W, printer
Rehubottom Mrs E, wid R, r
Irvine John E, bookkpr, r
99 Peal Geo, miller
101 Miller James, painter
103 Meek John, painter

Here Sydenham st. commences.

105 Ellis Patk, grocer, side ent

Here a lane commences.

109 Herst Robt, planing mill
111 Maxwell Jas, laborer
113 Willett W, lead pipe maker
115 Somerville R, policeman
117 Callaghan James, clerk
119 O'Connor Mrs Mary, wid J
121 Longlay Mrs Mary
123 Pedlow Thos, carpenter
125 Draper Wm, carpenter
127 Ferris John, laborer
129 Fullerton Chas, serg police
Wilson Wm T, cooper
131 Stuart Wm E, insp police force
Perkins Thos, laborer, r
133 Ray Jas, shoemaker
Quin Edwd, laborer, r
135 Stratton Andrew, ostler
137 Thomas Mrs C A, wid R
139 Armstrong Thos, tailor
141 Holland Wm, carpenter
Holland Jas, bricklayer, r
143 Graham John, printer
145 Crysler Silas, carpenter
147 Unoccupied
149 Gemlo Mrs Mary C, wid J
151 Reid Geo, of Reid Bros
Hamilton Hugh, laborer, r
Cunningham Alf, laborer, r
153 Floyd Henry, collector
Lyndon Mrs D, wid C, grocery
Manning Bart'mew, tailor
155 Noble Geo, clerk
Noble John, fireman
157 Moran Mich, painter
159 McGough Wm, laborer
161 Oliver Jos, of Donogh, McCool & Oliver
161½ Murdoch Jas, laborer

Here Coatsworth's lane commences.

Here Beech st. intersects.

Gibson Thos, side ent

Here a lane commences.

177 Farley Mrs M A, wid J
177½ Murphy Thos, laborer
179 Weatherbe Jos B, letter carrier
181 Atkinson J E, carpenter
183 Faulkner J C, carpenter
185 Mann John, carpenter
187 Parr Wm H, printer
189 Wallace R, policeman
Lewis Robt, policeman
Edmiston W, whitesmith
191 McBean Wm, bookkeeper
193 O'Hara Jas, tailor
O'Hara Patrick, tailor
195 Chapman Robt, machinist
197 Fisher Jacob, plasterer
Walker Robert
199 Ford J, of J & J Ford
201 Barber Jno, coal and wood yard
203 Orr John, com traveller
Hoyle Wm, stonecutter
205 Stack Jos, brass finisher
207 Anderson T W, fruiterer
209 O'Grady Thos, tailor
Wingle Miss N, dressmakr
213 Williams J S, of Williams, Sleeth & MacMillan
217 MacMillan J C, of Williams, Sleeth & MacMillan
219 Sleeth D, of Williams, Sleeth & MacMillan
Jeffers John, printer
223 Callaghan Geo, clerk
225 Clarke Ed, salesman
227 Blong Jonathan, butcher
229 Jones John W, laborer
Burke Wm, gardener
231 Archibald David, sergeant major police
233 McEachren Mrs M C, w N
Macow John, of Samson, Kennedy & Gemmel
235-237-239 Lion and Unicorn hotel, Mrs E Miller, pro

Here Gerrard st. East intersects.

Beaver cricket grounds

Here Carlton st. intersects.

Vacant lots
Horsley H, upholsterer
Horsley W H, prof of music
Horsley Jno F, florist
Lake Mrs Jane, wid D
Thayer Fred A, bookkeepr
Vacant lot

Here Winchester st. commences.

Winchester st School and grounds
Vacant lot

Here Prospect st. commences.

Oil Cloth Factory unoccupied

Here Wellesley st. intersects.

Vacant lots

Here Gloucester st. commences.

Vacant lots

WEST SIDE.

2 Andrews —, clerk
8 Strachan Wm, grocer
10 Young Mrs A, wid Geo, bdg house
12 Goldsmith Wm T
14-16 Unoccupied

Here Duke st. intersects.

Coxon Saml, butcher and grocer, side ent
20 Muir Jas, porter
22 McCann John, moulder
24 Davis Wm H, shoemaker
Wade Hy W, carpenter
26 Flynn Horace, mariner
28 Ogilvy Wm, mill wright
30 Sawden John, carpenter
32 Sheen David, laborer
34 Morin Patrick, laborer

Here a lane commences.

Vacant lots

Here Duchess st. intersects.

Ferry Thos, grocer, s ent
50 Hayden Mrs Hannah, wid J
52 Gray John, blacksmith
54 Thompson Jos, printer
56 Doody Miss M, tailoress
58 Davis James, salesman
60 Briggs Mrs. Martha
62 Duffy James, laborer
66 Lee Jos R, druggist, s e

MURDOCH, ROBINS & Co., Public Accountants, Auditors, &c.

Here Queen st. East intersects.

72 Lumsden Jas, side ent

Here a lane intersects.

74 Engleheart F, printer
76 Silvas Maxin, safe maker
78 Hays Dennis, grocer
80 Barlow Wm, butcher
82 Cleland And, boot closer
84 Armstrong Robt R, police constable
86 Green John, shoemaker

Essery's terrace from 1 to 9.

1 Patton John, boots and shoes
2 Page Gregory J, carpenter
3 Gayton Thos, com agent
4 Reid John M, carpenter
Johnston Hy W, painter
5 Blain Jos J, bricklayer
6 Speller Newman H, salesman
7 McConnell Nevan, of McConnell & Richardson
8 Kennedy Thos, salesman
9 Johnston Thos H, printer

Here Essery's lane commences.

94 Unoccupied
94½ Bolton Mrs Sarah, wid William
96 Laughren Hugh, shoemakr
98 McGregor Alex, painter
100 Kusia Francis C, st, shoemaker
102 Cauldwell John, carter
104 Unoccupied
106 Heisnar T D, furrier
108 Broughton Jas, collector
110 Eagle William waggon maker
112 White John, laborer
112½ Peel Benj, tailor
114 Bowden John, plasterer
114½ Galley Chas, bricklayer
116 Reynolds Wm, teamster

Here a lane commences.

118 Nurse Ed, tailor
120 Hendrick Jn, lithographer
Vacant lot
124 Sullivan Mrs Ann, wid T
126 Edward Richard, plasterer
128 Whatling James, grocer
130 Hilden Geo, laborer
132 Graham Mrs Mary, wid T
134 Hurst George, shoemaker
136 Carroll Mrs Catherine, wid Daniel
138 Byrne Sylvester, machnst
140 Landy James, laborer
142 Unoccupied
144 Hilaband Keala, engraver
144½ Henderson Wm, printer
146 Loader John, police con
148 Murphy John, laborer
150 Cohen Isaac, pedler
Tenant Alexander, laborer
Tigh, Miss
150½ Holden Michael, laborer
152 McCurry Charles, porter

Here a lane commences.

Here Beech st. intersects.

New houses building
170 Fuerst Simon, grain buyer
172 Stevenson John, rubber stamp manfr
174 Harrison Thomas, printer
176 Wilson John, builder
178 Wilson John, carpntr shop
186 Dudley Wm, carpentr shp
188 Irwin S P, miller
190 Watt James, com traveller
Rear ent to houses

Here a lane commences.

204 Thompson Capt Peter
206 Livingston J, pattern mkr
208 Taylor Micheal, blacksmth
210 Newman —, salesman
212 Laver James, porter
214 Rynie James, jeweller
216 Robertson Alexander, of Robertson Bros
218 Simpson Wm, carpenter
220 Glass Thomas, salesman
222 Blashford Wm H, moulder
224 Briggs D, wholesale lumber
226 Sherrard Mrs E A, wid H
228 Guest George, plumber
230 Smith Mrs Ellen

Here a lane intersects.

Girls' Home, side ent

Here Gerrard st. E. intersects.

Here a lane commences.

250 Barber John, prop Ontario coal and wood yard
252 Dowers John, cutter
252½ Stockdale Rd, chairmkr
254 Hill Wm, bldr & contractr
256 Maxwell R, com traveller
258 Troy Michael, sailor
260 Hendrie Wm, carpenter
262 Oulster Thomas, moulder
266 Morton Wm, laborer
268 Bache Hy, confectioner
270 Burrows Fredk, painter
272 Pett Henry, carpenter
274 Doran James, distiller
276 Robertson Geo, of Robertson Bros
280 Daly Mrs Mary, wid Thos, dressmaker

Here a lane commences.

286 White J E, M D, side ent

Here Carlton st. intersects.

290 Boyd J B, of Hodgson & Boyd
292 Merritt W M, of Rose, McDonald & Merritt
294 Low Philip, bank clerk
296 Reeve Alf, of White & Co
296-298 Tidy Stephen & Son, florists, r
298 Boultbee Alfred, of Boultbee & Evatt
300 Simpson Geo, com trav
302 Anderson Mrs Julia, wid R
304 Gunn Robert
Garden lots

Here Wellesley st. intersects.

Ringer Jno, grocer, side

Here a lane commences.

438 Howell Chas, bookkeeper
440 Smallpeice Henry, saddler
442 Ridge Edwd, clerk
444 Igelstrom Carl, piano tuner
446 Woodly Ed G, bricklayer
448 Grover Jas, washing machine manufacturer
450 Grover Thos, genrl dealer
Vacant lot
454 Bolton Jno P, grocer
Vacant lots
476 Lawson Edward, grocer
Unoccupied house
480 Hallen Geo, prof of music
482 Miller Peter R, agent
486 Mackie Mrs J
Unoccupied house, r
488 Hallen Rev Geo
Gillard John, pedler, r
490 Sale Julian, clerk
492 Sale Julian R, pkt bk mkr
494 Hay Jas R, photographer
496 Darling Wm, contractor
498 Byrne W J, barrister
500 Warren Edwin, plasterer
502 Snooks Jer, fish dealer
502½ Fraser Frans K, salesman
504 Davis —
506 Chick John, bricklayer
508 Fleming Ebenezer H, asst inspt C P L & S Co
510 Turner —, carptr and bldr
512 Collins Jonath J, salesman
514 Turnbull Alex, pattern mkr
516 Leach Wm, dyer
Donovan Alex, dyer
Vacant lot
524 Lediard Jas, bookkeeper

Here a lane commences.

528 Knott Arthur, bricklayer
930 Unoccupied
532 Unoccupied
534 Unoccupied
536 Hook Henry B, organ mkr
538 Unoccupied, side ent

W. HEWITT & CO., Cornices, Cutlery, &c., 111 Yonge.

Ontario Lane, from Ontario, bet. 56-58 west, St. David's ward.

NORTH SIDE.

Davis Jas, salesman, side e
2 Millin Danl, teamster
Martin Jas & Sons, machnts
Rowlett Edwd, laborer
Lamb Chas, laborer
Sinclair John, carpenter

SOUTH SIDE.

Doolby Miss, side ent
Gray Robert, laborer
Cronan Wm, sailor
Fallon Jno, laborer
Towers Thos, tailor
Cormack David, printer
Sixsmith Geo, carter
Stevenson Fran, blacksmith

Ord, from Murray west to McCaul, St. Patrick's ward.

NORTH SIDE.

8 Cameron Kenneth F, com traveller
10 Tinning Richard, jr, clerk G T R
12 Patterson Jos H, clerk
14 Crane Geo, school teacher
16 Aymong Roch, conductor N R C
18 Black Thos, painter
Boys Miss Sarah

SOUTH SIDE.

3 Watson Rich, side ent
5 Unoccupied
7 Hamilton John, com travr
9 Bryce John, clerk
11 Lawrie W S B, Toronto Novelty Works
13 Boon Wm, carpenter
15 Mills Thos, laborer
17 Unoccupied
19 Ross John, clerk

Osgoode, from Chestnut, near 44, west to University, St. John's ward.

NORTH SIDE.

2 Hill Wm, grocer
4 Garvin Rich, confectioner
8 Dodds Robt, tax collector
10 Quarrington Jos, chairmkr
10½ Girvin John, varnisher
12 Lannin Thomas, painter
14 Farlow Mrs M, wid W
16 Hume Rolph, laborer
18 Longtinott James, ruler
20 Meyer Mat, grocer
Here Centre st. commences.
22 Steward Thos, laborer
24 Stafford George, tobacco worker
26 Hennesy John, laborer
28 Dunn David, laborer
30 Burns Wm, laborer
32 Pace Jas H, moulder
34 McCord Alex, laborer
36 Storey Thos, bricklayer
38 O'Connor Jas, cigar maker

SOUTH SSDE.

Osgoode Hall grounds

Osgoode Lane, from Chestnut, west to University, St. John's ward.

NORTH SIDE.

Not built upon.

SOUTH SIDE.

7 Ankatall Chas, laborer
9 Corrington Jos, chair makr
11 Girvin John, varnisher
13 Hammond Alfred, laborer
15 McMillan John, laborer
17 Mitchell Mrs
19 Bertram David, side ent

Oxford, from Spadina Av, bet. 342-348, west to Lippincott, St. Patrick's ward.

NORTH SIDE.

Private grounds
14 Unoccupied
16 Lightbourn Alex, traveller
20 Curzons Robt, clerk
22 Unoccupied
24 Muldoon Robt, laborer
26 Cameron Alex, clerk
28 Brennan Mrs Ann, wid M
Private grounds
36 Burton Jas, builder
42 Unoccupied
44 Healey Patk, bookkeeper
46 Smyth W J, student
Smyth T C, teacher
48 Johnston Wm, engineer
50 Stainsby Wm, blacksmith
Here Grosvenor avenue intersects.
56 Dickie Jas, sr, builder
58 Dickie J, jr, builder
62 Wright Jas
Here a lane commences.
Private grounds
Here Bellevue av. intersects.
98 Hallett Thos, laborer
100 Hutchinson Joseph
102 Gonue Geo, carpenter
104 Ferguson Francis, carter
Vacant lot
112 Schilling Ed, carpenter
114 McKay G D, student
116 Ross Jas, student
118 Smalldrige John, carpenter
120 Unoccupied

SOUTH SIDE.

2 Byers Allan, side ent
Here a lane ends.
7 Unoccupied
9 Fulton Lawrence, ins agt
11 Cuthbertson Arch, student
13 Elliott Wm, builder
15 Unoccupied
17 Raffan Jos, clerk
19 Crane Jas, clerk
21 Gallagher Owen, laborer
23 O'Brien Moses, teamster
25 Downey John, laborer
27 Lowe Hy, laborer
29 Armstrong Wm, engineer
33 Fulton Jas, mason
35 Medcalf Geo, gardener
37 Ward Mrs E, wid Geo
41 Richards F W, laborer
Vacant lot
47 O'Brien Mrs M, wid Jas
Vacant lot
53 Murphy Jno, laborer
55 Turpin H A, baggagemastr G T R
Here Grosvenor av. intersects.
63 Furnival & Lambert, wholesale and retail butchers
67 Hastings G H, manufactr of straw goods
71 Burgess Wm J, plumber
73 Hinchliff Thos L, printer
75 Unoccupied
Pim J, side ent
Here Bellevue av. intersects.
Carpenter D, side ent
91 Montgomery D, turner
93 Mortimer Jas, plumber
95 Knight Geo, grainer
97 Cook N, carpenter
101 Mead Owen, painter
103 Flanagan Peter, builder
103½ Van Nostrand J, teamster

Palace, beyond Don River, south of Kingston Road, St. Lawrence ward.

Not opened out.

CANADA LIFE does the LARGEST BUSINESS in the Dominion

Parliament, from the Bay, north to Bloor East, St. David's and St. Lawrence wards.

EAST SIDE.

G T R track
Gooderham & Worts' coal yard

Here Mill st. commences.

Toronto Gas Works, Alex Patrick, supt

Here Front st. E. intersects.

47 Macnamara Patk, laborer
49 Taylor Chas, maltster
51 Greenaway Thos, moulder

Here a lane commences.

East Toronto Brewery, W Copland, propr

Here Derby st. commences.

Store unoccupied
71 Schuch Mrs M, tobacconst
73 Unoccupied
75 Perry Geo, carpenter
77 Unoccupied
Wright Wm, side ent

Here King st. East intersects.

King st East Pub School

Havelock Terrace, from 93-103.

93 Levey Chas
95 McGregor Chas, ins agt
97 Unoccupied
99 Conlin Jas, clerk
101 Unoccupied
103 Rogers George, millstone grinder
105 Dyson Ebenezer, carpentr
107 Pearce Jas, laborer
McGloughlin M C, teamr r
109 Holding Jas W, bookkeepr
111 Partridge Alf H, painter
113 Wilkinson W C, sec school board
115 Carnagie John, trav
117 Unoccupied
119 Brydon Mrs Eliz, wid W
121 Reide Jno, detective, TPF
123 Gloster Mich J, printer
125 Bourdon Alex, furrier
127 Barber Thos, machinist
129 Nealon Jas, carpenter
131 Harrington Jno, machinst
133 Fiddes Alex, plumber
135 Dewdney Robt, blacksmh
143 Hall John, carpenter
145 Bellinger Thos, carpenter
147 Tarry Fred W, baker
149 Blair Wm, engineer
151 Holman Thos W, clerk
153 Spencer John B, bricklayr
155 D'Ary Mme, teachr piano and singing
157 Richardson Isaac T, machinist
161 Stanley Mrs Jane, wid J, grocery

Here Queen st. East intersects.

Grinnell T, coal and wood yard

Here a lane commences.

171 Church Jno, b'ts and shoes
Wade David, carpenter r
173 Dowson Geo, stationer
175 Mack Chas, painter
177 Foster Ivan H, baker
179 Hester Chas T, saddler
181 Dack Wm, agent
183 Stanton Thos, saddler
185 Rogers John, builder
187 Gardiner Wm, of Boyle & Gardiner
193 Duffus Mrs Ann, wid Jas
195 Conlin Mrs Julia A, w Hy
197 Brodie Jas A, chem & drgt
199 Hall Thos, butcher
201 Forster John, grocer

Here Sydenham st. intersects.

203 Curran Robt, grocer
Cripps Jno W, coal & wood
205 Melady Nicholas, of P & N Melady
207 Sandford E T, com trav
209 McIntosh Jas, grain buyer
213 Cunningham T, laborer
215 Shaver E B, merchant
219 Beasley Wm, cooper
221 Cline W J, carpenter
Connell Thos, laborer, r
223 Samme Jos, hide dealer
223½ Kane Mrs M, wid R
225 Dickson Mrs Mary, dressmaker
Kennedy Thos, painter
227 Wilson Robt, grocer
229 Williams Thos, bricklayer

Here St. David st. commences.

231 Fleming Robt J, flour and feed
237 Verner John, grocer
239 Unoccupied
241 Turner Hugh S, butcher
245 Smith Wm H, bookkeeper
247 Lee Mrs Mary, wid
251 Poole Rev W H, pastor Berkeley st W M Ch
253 Arnold Richd, railway agt
259 Dixon John J, grocer, &c

Here Beech st. intersects.

261 Unoccupied
263 Rothwell Benj, boot and shoemaker
265 Orford James
267 Moore Mrs, fancy goods
269 Mosgrove Miss Kate, bdg h
271 Irvine Gerard W, clerk
Vacant lots
Primitive Meth Ch, Rev J Edgar, pastor

Here Oak st. commences.

Coxon George, butcher
295 Ferguson Miss Jane

Here Madeira place commences.

303 Galley Edward, builder
305 Hawkins H J, carpenter
Vacant lots

Here Gerrard st. East intersects.

317 Wiggins John, hotel
319 Unoccupied
321 Mitchell Saml, tinsmith
323 Unoccupied
325 Brodie Wm, dentist
327 Hamilton Mrs Jane, wid R
329 Argue Wm, dyer
331 Langrill Frank
333 Simpson Geo, nurseryman
335 Langrill Richd, butcher
337 Bailey Wallace, salesman
339 Hunter John, salesman
341 Blevins John, barrister
Vacant lots

Here Spruce st. commences.

Vacant lots
381 Foster David, grocer

Here Carlton st. intersects.

383 Laurel hotel, H Sullivan, propr
Vacant lot
389 Rosbach Frank J, butcher
391 Brady Wm, policeman
393 Dugdale Mrs Julia, nurse
395 Henry George, carpenter
397 Ellis Jas W, salesman
399 Jones Ambrose D, com trav
401 Flynn Mrs E, wid O
403 Marshall W R, carpenter

Maple terrace from 405-411

405 Winans Ed S, of Winans & Co
407 Spence Jacob, lecturer
409 Howard Mrs Jane, wid S
411 Hamilton J Cleland, of Beaty, Hamilton & Cassels
Vacant lot
415 Lake View Hotel, J Ayre, propr

Here Winchester st. intersects.

417 Gibson Jos G, marble works
425 Sullivan John

Brougham terrace from 427-441

427 Stock Geo B, of McColl, Stock & Anderson

J. BRUCE & CO., 118 King St. W.—Photographic Portraits.

429 Unoccupied
431 Squarey Wm, printer
433 Unoccupied
435 Gray R M, teller Dom Bk
437 Hornibrook Mrs France, wid T
439 Taylor Walter, of Taylor, & Sproule
441 Kerr Thos, inspector
Vacant lots

Here Amelia st. commences.

Mabley Alfred, grocer and butcher
455 Mitchell Benj, clerk
455½ Walker Robt, bricklayer
457 Chandler Ed, grocer
459 Bradford Robt, grain buyer
463 McKee John
465 Legge Mrs Eliza, wid Jno
467 Mullen Alex, clerk
469 Couch Josiah T, tailor
471 Poucher John, plasterer

Here Wellesley st. intersects.

St James' Cemetery, Chris Gray, supt

WEST SIDE.

Miller Jas H, car repairer T & N Ry
T & N Ry round house
Car shops unoccupied

Here Front st. East intersects.

St Lawrence foundry

Here King st. East intersects.

80 Nelson House, side ent
84 Trowbridge Jno, laborer
86 Armstrong & Norris, genl blacksmiths.

Here Duke st. ends.

Grant Alex, side ent
108 Hill Thos, of T Hill & Son
110 Norris Jas, real estate agt
110½ Franklin Herman, pedlar
112 Roddy Wm
114 Evans Wm R, bookkeeper
116 Burgess Saml T, clerk

Here a lane commences.

120 Cullin Wm, printer

Here Duchess st. ends.

124 Flannagan Jno, grocer
126 Thompson Saml, engineer
128 Dixon Thos, laborer
132 Burke Mich, shoemaker
134 Chadwick Thos, grocer and printer
136 Dudley Henry, printer
138 Grand Jas, tailor
140 Clindinning Robt W, prntr
142 Devlin Hugh M, salesman
144 Mills Geo, engine dr T & N Ry
146 Mullally John, side ent

Here Queen st. East intersects.

154-156 Jeffs Jno, grocer, s ent
158 Elder John, side ent
160 O'Brien Ed, laborer
162 Jeffs John, grocer
162½ White Jas, bookkeeper
164 Caswell Wm, jr, clerk
166 Boulding Geo, clerk
168 Martin Philip
170 Moore Hy, printer
172 McManus Chas, dry goods
Vacant lot
176 Hibbitt Rich, tailor
178 Harris Saml, salesman
180 McAree John, P L S
182 Martin Geo T, builder

Here Sydenham st. intersects.

184 Fenney Thos
186 Curran John H, printer
190 Taylor John, of Morrison, Taylor & Co
192 Moulder Wm, packer
194 Kearney Patk, waggon maker
196 Dean Jos, moulder
198 Dean Miss Ellen, grocery
200-202 Ryan Jno, grocer and cattle dealer
204 Jones Mrs Eliz J, wid Jno
Baptist Church
214 Jackman Jas, lake captain
216 Dale Jas, clerk
218 Cooper Hy, machinist
220 Bowrey Geo, painter
222 Storr Mrs Mary, w Robt, fancy goods
224 Hodgson Robt, farrier
226 Read Adam, laborer
228 Elliott Alex, jeweller
Marpenhoelder C, printer
230 Edmonds Rd, butcher
232 Fennel Josiah, saddler
234 Unoccupied
236 Deall John, tinsmith
238 Thompson P, plumber
240 Armstrong Alex, of Armstrong & Norris
242 Lamb Thomas, foreman
246 Coatsworth Emerson, sen, city commissioner

Here Coatsworth's lane ends.

248 Thomson Peter, plumber
250 Miller John, carpenter
252 Woods Robts, police con
254 Thompson M, police con
256 Spring John, carpenter
258 Cooke Miss E J, fancy and dry goods

Here Beech st. intersects.

260 Beaty Chas, grocer & bakr
262 Jefferis B Grant, druggist
264 Newton Jas, shoemaker
Vacant lot
270 Vance John, coal & wood merchant
274 Grinnell T, coal and wood
278 Lankin G, provision dealr
280 Dorin Mrs Elizabeth, wid William, fancy goods
282 Perkins Samuel, carpenter
288 Curtis Cornelius, overseer
Vacant lots

Here Gerrard st. E. intersects.

Vacant lots

Here Carlton st. intersects.

Sheppard Wm H, side ent
Shed, unoccupied
Vacant lot
394 Deverell William H
396 Buchanan D, carpenter

Here a lane ends.

412 Bowden J W, contractor

Here Winchester st. intersects.

Ridley J M, side ent
422 Unoccupied
424 Unoccupied
426 Unoccupied
428 Koerber Alex R, prof of music

Here a lane commences.

432 Stephenson Ed, builder
Vacant lots

Here Prospect st. ends.

442 Tool Jacob H, builder and grocer
444 Hannah Wm, grocer

Darling terrace, 446-448.

446 Unoccupied
448 Unoccupied

Chamberlin terrace from 450 to 464.

450 Unoccupied
452 Unoccupied
454 Hornibrook Mrs F A, wid Thomas
456 Unoccupied
458 Kitchen Jas M, piano tunr
460 Unoccupied
462 Unoccupied
464 Unoccupied
466 Sears Robt jr, house furnishings
468 Unoccupied
470 Helliwell F, clerk
472 Botterill Rev Ed M C, pastor Parliament st Baptist Ch
Griffin Geo, butcher

Here Wellesley st. intersects.

MURDOCH, ROBINS & Co., Insurance and General Agents.

Vacant lots
Here a lane ends.
Vacant lots
Here Gloucester st. ends.
Vacant lots
Here Howard st. ends.

Paterson Place, from Sydenham, bet. 79-81, south, St. Davids' ward.

Simpson Mrs J M
Paterson Jno, boot and shoe manufr
Friar Morgan, shoemaker
McKenzie Rodk, laborer

Pembroke, from Shuter, bet. 128-130, north to Gerrard East, St. Thomas' ward.

EAST SIDE.

5 Williams Mrs C, wid Hy
7 Cheyne Robt, of R Walker & Sons
9 Barber Robt J, of Barber & Co
17 Thompson Jos L, acct Thompson Chas, salesman
19 Farquhar Mrs J, wid W
21 Unoccupied
23 Magurn J B, book publshr
25 Massey Geo, of Lyman Bros & Co
27 Toye Benj, assistant sup Montreal Tel Co
29 Lugsdin Jos, of J & J Lugsdin
31 Dilworth Jos, druggist
Vacant lot
37 Brown Thos, salesman
39 Musson Mrs Jane, wid G
41 Smith George
Smith Alex, bookkeeper
43 Wills Alex, sr, of Wills & Watson
Withrow John J, side e
Here Wilton crescent intersects.
Private grounds
Here a lane intersects.
73 Greene R H C, barrister
77 Reid J Y, of Buntin Bro & Co
83 Galt Hon Thos, judge
85 Stewart Fredk J, tea brokr
93 Elliot Robt W, of Elliot & Co
95 Elliot Wm, of Elliot & Co
Here a lane intersects.
Gurney E, jr, side ent

WEST SIDE.

McPherson Miss Christina, side ent
8 Pearson Wm H, secy Consumers' Gas Co
10 Sears Robt, sr
12 Dymond Alf H, edtr *Globe*
14 Richardson John, bookkpr
16 Cuthbertson Robt S, baker
18 Barnett Thos, of Lugsdin & Barnett
Vacant lot
20 Reed John, painter
22 Berkinshaw Thos, ins wts and measures
Disciples' Church
Vacant lot
42 Unoccupied
44 Millichamp Wallace, show case manfr
46 Walton Henry, of Walton & Sackman
O'Connor Morris, tea mer
Vacant lot
Hillock John, of Withrow & Hillock, side ent
Here Wilton crescent intersects.
68 Morse George D, of G D Morse & Co
74 Brittain James, butcher
Here a lane intersects.
76 Wyld Fredk, of Wyld & Darling Bros
80 Passmore Fredk F, P L S
82 Kent Henry, of Gowans, Kent & Co
92 Hodgins J Geo, LL D, deputy minstr of education
102 Nelson Horatio A, of H A Nelson & Sons
104 Hughes Benj B, of Hughes Bros
108 Bonnell Wm, coml trav
110 Clarkson Mrs Sarah, wid T
112 Davis J H, clerk P O
114 Edminson Robert, agent Stewart & McDonald
116 Croft Wm, of W Croft & Co
Here a lane intersects.
126 Smith Alex M, of Smith & Keighley

Pembroke North.
(see Homewood Avenue.)

Pembroke Place, from Homewood ave. bet. 37-39 going east, St. Thomas' ward.

NORTH SIDE.

2 Lobb Frank, clerk
4 Wilson Thos, bookkeeper

SOUTH SIDE.

1 Gaines Thos, cutter
3 Bennett Mrs Marion, wid J

Pembroke South.
(see Pembroke.)

Perry's Lane, from Brock, bet. 145-147, east, St. Andrew's ward.

NORTH SIDE.

Perry Mrs Mary, wid M
Crozier Wm, coachman
McGill John, coal & wood mercht

SOUTH SIDE.

(Not built upon.)

Peter, from Front West, bet. 282-290, north to Queen West, St. George's and St. Andrew's wards.

EAST SIDE.

3 Damer Wm, side ent
Here a lane commences.
Orchard terrace, from 5 to 15.
5 Harman Saml B, city tres
7 Farrell S W, com mercht
9 Ferguson Thos, Q C, of Ferguson, Bain & Meyers
11 Galbraith David, of Galbraith, Christie & Co
13 Hoyles Newman W, of Bethune, Osler & Moss
15 Lee Lewis H, manager Toronto Repr & MowrCo
Here a lane ends.
31 Topp Rev Alex, D D, pastor Knox Church
Here Wellington st. West intersects.
Kay John, side ent
Here a lane ends.
41 Reid Robert, baker
43 Cameron Jas B, bookkeeper
45 Marks W P, engineer GTR
47 Warde Jas, grocer
Here Mercer st. ends.
49 McFarlane John M, of J McFarlane & Co
51 Neill Jno, of J Neill & Son
53 Marshall A, music dealer
55 McFadden Thos J, printer
Here a lane ends.
57 Arnoldi Frank, side ent

W. HEWITT & CO., Paints and Oils, 111 Yonge.

Here King st. West intersects.
Shaw Duncan R, bottling materials
Here a lane ends.
75 Crooks Hon Adam, Q C, MPP, Minister of Edu'n
77 Robertson J E, of Boswell & Robertson
79 Wharin Wm, jeweller
81 Stilwell Wm T
83 Goslin Francis J, accountant Consolidated Bank
85 Hobbs Geo, clerk Provincial Secy's Department
87 Denham Miss E
Here Adelaide st. W. intersects.
Shaw Geo A, side ent
Here a lane commences.
95 Gray Thos
97 Ridley Wm, painter
99 Kerr Mrs Mary, wid Wm
101 Waters Thos, builder
103 Norton Jas H, druggist
105 Miller MissSarah, dressmkr
107 Schaefer Jacob, cigar manuf
109 Stewart Wm B, clerk
Vacant lot
115 Champ John S, of J S Champ & Co
117 McArthur Colin, agent
119 Turner Wm J, collector
121 Hodge A G, bookkeper Walker House
Here Richmond st. West ends.
123 Tyner Mrs F, wid John
125 Tyner Edwd, bookkeeper Farley & Son, side ent

WEST SIDE.
2 McMurrich Hon Jno, s ent Private grounds
Here Wellington st. West intersects.
38 Heward Stephen
50 Nixon Mrs Mary, ladies' boarding and day school
52 Hoskins R A
Vacant lot
Here King st. West intersects.
Shedden Co stables
82 McKenzie Samuel, supt Shedden Co
84 Morrison Mrs C, wid D, manageress Grand Opera House
86 Hall Wm, forwarder
88 Blackwell George J
90 Unoccupied
92 Marsh Herbert
94 Jones Owen, chief engineer N R C
96 Henderson Elmes, of J & E Henderson
Here Adelaide st. W. intersects.
Strathy H S, side ent
110 Hodgins Thomas H, clerk G T R
112 Finley Saml, cabinetmaker
114 Conley Jno, engineer GTR
116 Dunn James, carpenter
118 Maveety John, printer
120 De LaHaye Alcide, M D
122 Cumberland Barlow, traffic manager N R C
124 Grimman Mrs M
Here Catherine st. commences.
128 Magrath Charles, D C L, barrister
138 Kinlock Mrs Mary, wid S
140 Foster James, baggageman G W R
148 Hunter Saml, side ent

Phoebe, from Beverley, bet. 32-34, west to Spadina av., St. Patrick's ward.

NORTH SIDE.
House building, side ent
Excelsior Planing Mills side ent
Water Works press house, Thomas R Skippon, mgr
8 March Chas, painter
10 Habart Benj, baker
12 Ward Chas, shoemaker
14 Burroughs Robert, fireman Govt Buildings
16 Unoccupied
18 Manning John, hide and skin buyer
20 Richardson And, moulder
22 Woolgar Mrs S, dressmakr
24 Hill Chas A, baker
Here Huron st. commences.
52-64 Davidson Joseph, lumber yard and office
66 Duckworth Jno, ornmental plasterer

SOUTH SIDE.
Elliot & Co, drug factory, rear entrances
Here Soho st. ends.
Bond & Elder, side ent
7 Bond Jas, of Bond & Elder
9 Williams David, switchman G T R
13 Unoccupied
15 Fulton David, printer
17 Jury Alfred F, tailor
19 Geffrey Michael, laborer
21 Manay Mrs Ann, wid M
23 Malone John, moulder
25 Mitchell John, printer
27 Mitchell Alex
Phœbe St School, Levi Clark, head master
43 Dow Jas S
45 Wartle Fred W, bookkepr
47 Phipps John

Pine, from Eastern Avenue, bet. 54-60, north to St. James' Cemetery, St. Lawrence and St. David's wards

EAST SIDE.
Vacant lots
15 Smith Edwd, laborer
17 Koropp Chas, furrier
19 Donohoe Jos, laborer
21 Delaney Thos, laborer
23 Stephenson John, laborer
25 Hickey Owen, laborer
27 Delaney Thos, side ent
Here King st. East intersects.
31 Watson Saml, side ent
35 Rawcliffe Mrs Rose, wid J
37 Goddard Wm, laborer
39 Varey John, packer
41 Simpson Alfred, ostler
43 Pyalt Joseph, laborer
45 Cunningham James
47 Thomas Chas, carpenter
49 Russell Mrs M, wid Wm
51 Walter Henry, inspector
53 McCurry J P, laborer
55 McKee Saml E, carpenter
57 Judge James, cooper
61 Unoccupied
63 Bannister J, wool sorter
65 Mackie John, salesman
69 Horan Mrs Ann, wid K
Nolan Jas, tailor, r
Unoccupied, r
Lash Patrick, laborer, r
71 Nicholson John, clerk
73 Henry Thos, tailor
75 Doyle Mrs
77 Hamilton Jno, blacksmith
79 McNamara —, barrister
81 Magee Harvey, bricklayer
83 Salmon Hugh, bookkeeper
85 McGorman T, boiler mkr
87 Donlan Mrs M, wid Edwd
89 Mahoney Patk, laborer
Here a lane commences.
93 McGaw John, grocer
Here Queen st. East intersects.
95 Hynes Richard, laborer
97 Hammill Mrs Jane
99 Kidney Wm, groom

CANADA LIFE ASSURANCE CO'Y, Office 46 King St. W.

101 Burns Michae
103 Newman Mrs
105 Wright James
107 Campbell Mrs
Donald, dre
109 Lee George, o
111 Mullen —
113 Taylor Edwd,
Linden Mrs A
115-117 Brophy M
119 Hayes Mrs Bri
121 Crawford Wm
123-125 Lacy Mrs
Patrick, dre
Here Sydenham st.
129 Coolahan Patk,
Vacant lot
141 Shay Thomas,
151 Moore Thos B,
153 Chisholm J, ho
153½ Costigan Mrs
155 Bellmore Anth
Here St. David st.
Large Joseph, s
Vacant lots
167 Chambers Mrs J
169 Cullen Nicholas,
171 Bulger Philip, l
173 Unoccupied
175 Egan Patrick, co
177 Lee James, clerk
179 Hill Andrew, sh
181 Steward Wm, ca
183 Adams Wm, bla
185 Kelly Philip, da
Here Beech st. inte
Vacant lot
199 Maynard Geo, sa
207 Patterson Wm, g
Market garden
Here Oak st. inter
219 Penson John, cle
221 Parsons Wm G, b
223 Anderson Edmun
225 Muir Robert, che
229 Doll Nathaniel, c
231 Head Thomas, tin
Here Reed st. comm
233 Hughes Thos, bool
235 Baker Mrs S, wid
card writer
237 Leslie George, labo
239 Rowland Alf, brick
241 Mathers Asa, tins
243 Unoccupied
Tidison Thos, side
Here Gerrard st. East
255 Unoccupied
259 Hibbett Edward, t
263 Claxton James, car
Vacant lots

J. BRUCE

101 Burns Michael, laborer
103 Newman Mrs
105 Wright James
107 Campbell Mrs Susan, wid Donald, dressmaker
109 Lee George, ostler
111 Mullen —
113 Taylor Edwd, tailor
Linden Mrs Alice, r
115-117 Brophy Mrs R, wid J
119 Hayes Mrs Bridget, wid J
121 Crawford Wm, sr
123-125 Lacy Mrs Mary, wid Patrick, dressmaker

Here Sydenham st. intersects.

129 Coolahan Patk, carpenter
Vacant lot
141 Shay Thomas, laborer
151 Moore Thos B, machinist
153 Chisholm J, house mover
153½ Costigan Mrs C, wid C
155 Bellmore Anthony, grocer

Here St. David st. intersects.

Large Joseph, side ent
Vacant lots
167 Chambers Mrs Jane
169 Cullen Nicholas, carpenter
171 Bulger Philip, laborer
173 Unoccupied
175 Egan Patrick, cooper
177 Lee James, clerk
179 Hill Andrew, shoemaker
181 Steward Wm, carriage ptr
183 Adams Wm, blacksmith
185 Kelly Philip, dairyman

Here Beech st. intersects.

Vacant lot
199 Maynard Geo, salesman
207 Patterson Wm, gardener
Market garden

Here Oak st. intersects.

219 Penson John, clerk
221 Parsons Wm G, bricklayer
223 Anderson Edmund, baker
225 Muir Robert, chemist
229 Doll Nathaniel, carpenter
231 Head Thomas, tinsmith

Here Reed st. commences.

233 Hughes Thos, bookbinder
235 Baker Mrs S, wid Edward, card writer
237 Leslie George, laborer
239 Rowland Alf, bricklayer
241 Mathers Asa, tinsmith
243 Unoccupied
Tidison Thos, side ent

Here Gerrard st. East intersects.

255 Unoccupied
259 Hibbett Edward, tailor
263 Claxton James, carter
Vacant lots

Here Spruce st. intersects.

Houses building
285 Shields Francis, drover
Vacant lot
289 Meldrum P G, teacher
291 Barres Geo, com traveller

Here a lane intersects.

Hagon Henry, side ent

Here Carlton st. intersects.

Vacant lot
303 Allen Alfred, bricklayer
305 Lean Chris, carpenter
307 Ingram Alfred, painter
309 Erz John, tailor
311 Jeffries H G, machinist
Vacant lot

Here a lane intersects.

Vacant lot

Here Winchester st. intersects.

Eastwood Jno, of J Eastwood & Son

Here Amelia st. intersects.

Vacant lots
Potts Arthur, laborer

WEST SIDE.

4 Coltart Wm, capt mariner
6 Winskell H G, plumber
8 Calow Jno, grocer
Wood Hy, shoemaker, r
Hayter Jno, laborer, r
10 Thomas E, painter
14 Vanburen O, brushmaker
16 Ferrier Jas, moulder
18 Nie Wm, carpenter
20 Coatsworth Jos, laborer
22 Petebaugh Jos, laborer
24 Stewart Wm, mechanic
26 Beamish Geo, livery stable
28 Kingston Jno, laborer
30 East end livery stables, G Beamish, propr
32 Stuart Alex, grocer, side e

Here King st. East intersects.

38 Kelly D, customs officer
44 Rossiter Thos, laborer
46 Rudman Jas, tailor
48 Staniland John H, laborer
50 Jewes Ernest, salesman
52 Mason Mrs M, wid James
54 Baker Joseph, baker
56 Heron T, driver st cars
House of Providence grounds

Here Power lane commences.

Unoccupied house, side e

Here Queen st. East intersects.

96-98 O'Hagan James, side e
102 James Wm, printer
112 Unoccupied
114 Schaffer M, cigar maker
116 Kelly Pat, musician
118 Davidson Robt, carter
120 Carden Mrs A, wid P
122 Atherley Wm, laborer
124 Connor Wm F, printer
126 Carr Jas, laborer
128 Paton John, grocer

Here Sydenham st. intersects.

132 Parsons Thos, laborer
134 Riddell Walter, boilermkr
136 Murphy John, laborer
138 Worall John, tinsmith
140 Kenny Mrs Bridget, wi Bart, seamstress
142 O'Connell Patk, dairyman
144 West Wm, laborer
146 Hayes Mrs M, wid B
148 Taylor Mrs M, wid E
150 Ryan Timothy, laborer
152 Clyne John, laborer
154 Biddlecombe Hy, laborer
156 Linch Tim, laborer
160 Nesbitt Saml, carpenter
162 Unoccupied

Here St. David st. intersects.

168 Croak Jas, grocer
170 Gordon Hy, butcher
174 Galgley Hugh, bricklayer
Ryan Mrs Ellen, wid Jno r
180 Fraser Chas, shoemaker
182 Smith Robt, porter
Vacant lots
192 Johnson John, side ent

Here Beech st. intersects.

Vacant lots
208 Davis Jno, laborer
210 Reid Arch, laborer
210½ Stewart Jas, carpenter
212 McKibbin Jos, laborer
214 McQuiggan Miss Mary
216 Moran Dennis, laborer
218 Knill Mrs Margt, wid Jno, tailoress
220 Jenkins Wm, side ent

Here Oak st. intersects.

222 Conlan Miss Honora, s ent
228 Lawrie Andw, carpenter
230 Collier Geo, laborer
232 McGill Francis, laborer
234 Nelson Jno, machinist
236 O'Brien Jeremiah H, color maker
240 Benson Wm, warehseman
242-248 Toronto School of Medicine

Here Gerrard st. East intersects.

House unoccupied, s ent
Vacant lots
260 Stewart Mrs Mary, w Wm
262 Martin Fred T, pol con

J. BRUCE & CO., Photographers, 118 King Street West

Vacant lots
266 Johnson Chas, cabman
272 Mills John, dairyman
Here Spruce st. intersects.
Vacant lots
274 Smith Francis, steward
276 Gordon Chas, carpenter
Vacant lots
Here Carlton st. intersects.
Vacant lots
Here a lane intersects.
Private grounds
Here Winchester st. intersects.
Lepper Arthur, side ent
Here Amelia st. intersects.
Lepper Mrs E, wid Fred
Rouse Israel, eng, side ent
Smith John E B, side ent

Portland, from Front West, bet. 434 and 470, north to Queen West, St. George's and St. Andrew's wards.

EAST SIDE.
Vacant lot
17 Usher John, clk Gov bldgs
19 Coventry John, clk Crown Lands dept
Macdonald J A, salesman
Vacant lot
Here Wellington place ends.
47 Rattenberg Geo, painter
49 Lester David, machinist
51 Rattenberg Thos, car bldr
McNabb Mrs Jennet, w, r
Vacant lots
Here King st. West intersects.
Vacant lots
79 Thomas Wm, painter
81 Wilson John, machinist
83 Graham Geo, blacksmith
85 Armitage Jas, fitter
87 Marvin Patk, laborer
91 Stewart Lachlin, machinst
93 Rae Hy, coml agent
95 Mottram Edw, watchman G T R
Vacant lot
Here Adelaide st. West intersects.
99 Justice Hy, bookkeeper
101 Monaghan Mrs Margaret
103 Boddy Wm S, painter
105 Bishop Robt, condr G W R
107 Lecoque Nicholas, blacksmith
109 Unoccupied
Vacant lots
119 Unoccupied
121 Mitchell Patk, pensioner
123 Richardson Fred, laborer
125 Goedike Chas, brakeman
129 Unoccupied
131 Unoccupied
Here Little Richmond st. inter.
Portland st Fire Hall, Jos Davis, engineer
Here Rush lane ends.
Houses building

WEST SIDE.
8 Spragge Hon J G, Vice-Chancellor
18 Schofield W G, bookkeepr
20 Manderson Jas, machinist
22 Graham Thos, laborer
24 Cooper Mrs B, wid John
Here Niagara st. commences.
Devine Thos, Deputy Surveyor Genl Crown Lands
50 Williams Rev Alex, rector St John's Church
Here Stewart st. commences.
Giles James E, side ent
Vivian Jos, side ent
Here King st. West intersects.
72 Marvyn John, jr, side ent
78 Winterbury T, messenger
80 Jackson W, cond N R Co
82 Flynn D, checker G W R
84 Triganne Z, manager
86 Gavin D, brakeman G T R
88 Clements Thos, carpenter
90 Huggan Ed, fitter G T R
92 Masterson John A, printer
94 Wilson John, farmer
96 Marvyn John
Vacant lot
102 Unoccupied
104 Unoccupied
106-108 Kane John, laborer
Here Adelaide st. W. intersects.
Firman E J, side ent
118 Wilson J, agent T G & B R
120 Unoccupied
122 Brine H J, ins inspector
124 Holmes Norman
126 Maune Michael, tailor
130 Flynn J, baggageman G T R
132 Henry P, engine drvr G T R
134 Lovett John, bookkeeper
136 Spearman J, eng drvr G T R
142 Canessa Nicol
Here Little Richmond street intersects.
144 Croake John, grocer
146 Nick Nuriard, painter
148 Neal Hy, switchman G T R
150 Kirk Mrs E, wid John
Here a lane intersects.
156-158 Unoccupied

Power, from King East, bet. 352-354, north to Queen East, St. David's ward.

EAST SIDE.
1 Murphy Andrew, side ent
3 Mountford Mat, locksmith
5 Unoccupied
7 Unoccupied
9 Winnett J E, carriage bldr
Brown Samuel, of Johnson & Brown
11 Carlisle Thos, bookkeeper
15 Marsh John, carpenter
17 Wooster Thos, carpenter
21 St Paul's School
House of Providence; Rev Mthr Antoinette, suprs
St Paul's Church; Rev Fath Conway, P P
St Paul's Presbytery; Rev P Conway, Rev F J Hayden, Rev T Power
Here Power lane commences.
St Paul's Schoolhouse, Bro Stephens, teacher

WEST SIDE.
8 Ablitt Alfred, engineer
10 Ablitt Edwin, laborer
12 McDonald Chas, laborer
McGuin Mark, laborer
14 Unoccupied
Unoccupied, r
16 Unoccupied
18 Craik Peter, blacksmith
Craik Mrs Jane, wid R
20 Wismar Jno A, bricklayer
McBrien John, wheelsman
22 Unoccupied
24 Stewart Chas, engineer
26 O'Brien Mrs Catharine, w Edw, dressmaker
28 Gibson Mrs Jessie, widow Solomon, private school
30 Derham Michl, shoemaker
32 Taylor Mrs Elizabeth, w J
34 Unoccupied
38 Bowron Mrs Eliza, wid T, milliner
40 McDonnell Thos J, shoemaker
42 McKeough Patrick, laborer
44 Harrison Wm, file grinder
46 Tremp Hercules, shoemkr
50 O'Gorman Mrs Ann, wid John, grocer
52 Cobbin Frederick, laborer
54 Giroux Albert, shoemaker
Galvin Wm, tailor, r
56 Harding James, engineer
Vacant lot

MURDOCH, ROBINS & Co. have English and American Agents.

68 Graham Miss Jane
70 Sheedy Patrick, porter
72 Ablitt Fredk, butcher
Murphy James, laborer, r
74 Loughead John, printer
McKeough Wm, laborer, r
76 O'Shae Thomas, printer
78 Callahan Timothy, carptr
82 Rogers Chas, laborer

Power Lane, from Power, near 71, east to Pine, St. David's ward.

Not built upon.

Price's Lane, from Edward st. north to beyond Elm, St. John's ward.

EAST SIDE.

Slaven Mrs Gracie, widow Peter, knitter
Ando Charles, plumber
Slack Mrs P, wid F
Brown John L, bookkeeper
Storey George
Jones James, laborer
Eatherby Jos, shoemaker
Williams Wm, whitewashr
McLeod Mrs Mary, wid Donald, side ent

WEST SIDE.

Unoccupied, side ent
Cornish Mrs L, wid Saml
Unoccupied
Larkins Thos, laborer
Here Elm st. intersects.
Holland Ed, laborer

Princess, from Esplanade East, north to Duke, St. Thomas' ward.

EAST SIDE.

Vacant lot
Here a lane commences.
Perkins John, boiler mkr
Here Front st. East intersects.
Firstbrook & Sons, side e
41 Lee John, laborer
43 Crowley John, shoemaker
45 Short Robert, sailor
49 O'Brien James, cooper
Here King st. East intersects.
55 Waterhouse Robt, side ent
59 Spilling Bros, cigar manfrs
61 Connors Jas, bookbinder
63 Tobin Thos, laborer
Tobin Michael, laborer
65 Hackett Jos, bookkeeper
67 Saulter Mrs
69 Winn Fredk, express
75 Smith Thos, tailor

WEST SIDE.

12 Stone yard
26 Dalton Brothers, spice and coffee mills
Here Front st. East intersects.
Lumber yard
Here Abbey lane ends.
54 Leak Wm & Co, side ent
Here King st. East intersects.
56 Whitehouse Chas J, side e
58 Harrington Jas, carriage finisher
60 Foster Edward, baker
62 Campbell Mrs Mary, wid J
64 Building
66 Building
Hamilton Capt Syd, side e

Prospect, from Ontario, east to Parliament, St. David's ward.

NORTH SIDE.

2 Grainger Mrs H, wid Ed
4 Clarke John P, com trav
6 Powell Francis, builder
8 Shaw Hy, bookkeper
10 Paddon Geo, upholsterer
12 Powell George, teacher
14 Wilson Charles, agent
16 Flint George
Here North Berkeley st. commences.
Davis' Terrace from 1 to 7.
1 Baldwin Jas B, med studt
2 Unoccupied
3 Macculloch Henry
4 Petman Robt, bookkeeper
5 Ross Rev W W, Methodist
6 Brown Jas W, merchant
7 Cooch Clarence, manager
House unoccupied
Here a lane commences.
Tool Jacob H, side ent

SOUTH SIDE.

Not built upon.

Queen, a continuation of the Kingston Road, or King st. beyond Don River. Commences at Woodbine Race Course and runs east, south side alone being in the city.

Stinson Wm, laborer
McGill John, gardener
Hetherington T, gardener
Dunn Justus, gardener
Collins Robt, basket mkr
O'Connor T, hotel propr
Winstanley O S, M D
Wilson Hon Adam
Charlton John, gardener

Queen East, from Yonge, bet. 171-173, to City limits, St. James', St. Thomas', and St. David's wards.

NORTH SIDE.

2 Rowland Jas, side ent
4 Norman Addison, electrical appliances, &c
6 Leslie Jas, boots and shoes
8-12 Toronto Stove Works, Jas, Good propr
Vacant lot
18 Moriarty Danl, leather and findings
20 Sutherland Bros, family grocers
22 Woodroffe Chas, butcher
24 Cowan D & Co, pork mrts
Here Victoria st. intersects.
Baptist Chapel, Rev Jas Mitchell, pastor
26 McClure Wm, bricklayer
28 Inker E G, shoemaker
32 Unoccupied
34 Gibson Wm J, plumber & gasfitter
Here a lane intersects.
36 Dawson Ed, hotel kpr
38 Good Jas, propr Toronto Stove Works
Here Bond st. commences.
Metropolitan Church
Here Church st. intersects.
68 Cassidy John, M D
Here Dalhousie st. commences.
Bennett & Wright, plumbrs and gasfitters
Sears Jer, painter, &c
Cooke's Church
Here Mutual st. commences.
90 Phillips H W, grocer
92 Bigley Richd, cabinet mkr
Reed John, painter
96-98 Dinwoody Jeremiah, grocer
Ford J & J, builders
McConnell N & Co, coal and wood
Here Jarvis st. intersects.

W. HEWITT & CO., Builders' Hardware, 111 Yonge.

104 Wolverhampton Hotel, R Sheppard, propr
106 Morris Mrs George, bdg house
Morris Geo, clerk
108 Callighan James, brass finisher
110 Withrow & Hillock's lumber yard
112 Field Chas, machinist

Here George st. intersects.

118 St George's Hotel, J Ross, propr
120-122 Benson John, flour feed, coal and wood
126 Vogan Jas, confectioner
128 Mack Mrs Mary, wid Wm, bdg house
130 Mowatt Robt, watchman
132 Kempthorn Wm, boots and shoes
134 Burnard Robt, picture framer
Haines James, tobacconist
136 Mann Mrs K, millinery and fancy goods
Mann Kenneth, clerk
138 Short Mrs M, dry and fancy goods
Short Michael, contractor
140 Hamilton Robt, butcher and grocer
142 Watson Robt, confectioner
144 Irwin Mrs F, wid R, fruiterer
146 Johnson John, tinware &c
148 Cameron Rev J M, pastor Et'Presbyterian Church
150 Chandler John, dry goods
Private grounds

Here Sherbourne st. intersects.

178 Collins Bros, lumber, coal and wood
190 Mannell Alfred, butcher
192 Cochorane Mrs M, wid Jas
194 Carlyle Mrs David
106 Guy John, dealer
198 Bruce Miss M, fancy goods
Dixon John, bookkeeper
200 Richardson C, pickles, &c
202 Bastien Martin, barber
206 Dancy John, butcher
208 Peters Mrs C, wid Alex, crockery, &c
210 Gevin Richard, grocer

Here Seaton st. commences.

212 Hynes Mrs M, wid Mich
Hynes M J, of M J Hynes & Bro
214 Pringle Jas, insurance agt
Pringle James, sr
216 Patton John, shoemaker
218 Robinson Robert, druggist
Young Mrs E, wid John r
218½ Eldridge R J, grocer
220 Hynes Bros, boots & shoes
222 Talbot Henry, butcher
224 Page G J, confectioner
226 Thomas John, confectioner
228 Westbroom William
Westbroom Mrs W, drygds
230 Lumsden J, baker & grocer

Here Ontario st. intersects.

232, 234, 236 Patterson Thos, grocer, flour and feed
238 Hague Wm, provisions
240 Foster Thos, butcher
242 Unoccupied
244 Crickington H, boots & shs
246 Unoccupied
248 Richards J & V, plumbers and tinsmiths
248½ McKay Robt, dry goods
Dewar J R, cabinetmaker
250 Marren James, barber
McLaughlin Mrs M, wid J
252 Graham W S, grocer
25 ½ Harris H J, tobacconist
254 Macdonald F, fruit & oystr
256 Dudley T, boots and shoes
258 Macdonald Bros, provisns

Here Berkeley st. intersects.

260 Unoccupied
262 Reed Hy P, dry goods
Reed George, salesman
264 Gray Ed, bookkeeper
266 O'Connor Wm, photogphr
268 Griffin Geo, butcher
270 Austen James, tailor
278 Elder J & Co, lumber
Elder John, r
270 Ward Chas, watchmaker
280½ Gardiner E & W, confctrs
282 Abell R W, hotel keeper
284 Jeffs John, groceries, &c

Here Parliament st. intersects.

286-288 Grinnell Thos, coal & wood
292 Gray Jos, secy & treasurer T N Ry Co
294 Ferguson John I, of John I Ferguson & Co
296 James Stanley
298 Jamieson Robt, printer
Vacant lot
302 Watt Thos, laborer
Watt Robert, carpenter
304 Piper Henry, tel oper
306 Walker Mrs Harriett

Here Trefann st. commences.

Vacant lots
310 Shirlow James, laborer
310½ Finn James, shoemaker
312-314 Mahony James, miller
318 Dobson Francis, foreman
Vacant lot.
326 Wellband C, blacksmith
330 Legarie Jos, blacksmith
332 Kennersley John, shoemkr
334 Woodhouse T, blacksmith
336 Burke Wm, laborer
338 Mack James, butcher
840 O'Hogan James, gaocer

Here Pine st. intersects.

342 Unoccupied
344 Winn Mrs ——
346 Reihal Aven, laborer
348 Judge Mrs E, wid P
350 Gartin John, ham curer
356 Daly Jas, ward foreman
358 Daly Bros, contractors
376 Moylan Wm, grocer and cab propr
Vacant lot
390-392 Collins Michael, grocer

Here Sumach st. intersects.

394 Boston John, plasterer
394½ Unoccupied
396 Armstrong G, brickmaker
Licklear Simey, shoemakr
396½ Huntley Jos, collector
398 Unoccupied
400 Fairbanks Jas, laborer
402 Stone Richard, blacksmith
404 Funston Thos, laborer
406 Clark Thos, machinist
408 Beaty Wm, shoemaker
410 Grice Ed, painter
412 Edwards Thos, laborer
416 Harper Joseph
Stables
430 Bowen John, laborer

Here River st. intersects.

436 Tambling Thos, maltster
438 Ward Saml, laborer
Don Brewery grounds

SOUTH SIDE.

1 Rose H J, side ent
3-5 Piper N L & Son, stove warehouse
9-13 Armstrong's foundry, r ent
15 Unoccupied

Here Victoria st. intersects.

17 McCausland Wilson, carpenter
19 McCarron Jas, grocer
21 Stapleford William, tailor
Haskin Thos, spring makr
23 Guthrie John, laborer
Carleton —, laborer
25 Boland Mrs A, wid P, crockery
27 Lynch Dennis, teamster
29 Brennan Mrs Mary, wid Michael
Fanner John, laborer

INSURE IN THE CANADA LIFE.

Bierney Thos, laborer
31 Gaffney Mrs Ann, wid Jno, bdg house
33 Labbatte John, gardener
35 Larent J S
37 Cumhal Alfred, tailor
39 Darlington W D, felt roofer
39 Darlington W T, student
41 McCool Thos S, of Donogh, McCool & Oliver
43 Mead Owen, painter
45-47 Forbes William, builder

Here Clare st. ends.

49 Newcombe Wm, M D
51 Lowes Ed, shoemaker
53 Willmott Geo, bdg house
55 Silverthorn Mrs L, wid G, boarding house
57 Adams D S, shirt manufr and sewing machines, &c
57½ Graham Mrs L M, dressmaker
Carter Miss J, dressmaker
59 Kinzinger Wm, baker
61 Dinsmore J L, practical watchmaker
63 Unoccupied
65 Mitchell C A, druggist

Here Church st. intersects.

65 Rosebrugh A M, M D
67 Coleman Miss Emma
69 Love Miss Mary
71 Lewis Jos L, whitewasher
73 Duffy Patrick, laborer
75 Gaynor Patrick, tailor
77 Gilding Wm, butcher
79 Johnston Mrs E, wid S
81 Sweetman Miss Jane
83 Delaney Wm, shoemaker
85 Swatwell John, shoemaker
87 Robertson Bros, confecters
89-91 Casci Vincent, sculptor
93 Toronto Stone Co, Geo T B Harris, agent
99 Hutchinson Isaac & Co, coal and wood
101 Erskine Robt, weaver
103-105 Guy M, carriage mkr
107 Morrison James, jeweller
Morrison Robt M, jeweller
109 Alderdice John, printer
111 Howe E D, bookkeeper
113 Samuels P, com traveller
115 Cummins Patk, sergeant-major T P F

Here Jarvis st. intersects.

117 Collins Philip, sailor
Hay Thomas, laborer
119 Meaney John, tailor
121 Unoccupied
123 Carroll Thos, laborer
Reddigan F, broommaker
125 Boyce Edward, laborer
127 Foster Francis, porter
Ormsby Mrs Elizabeth
135 Withrow & Hillock, sash and door factory

Here George st. intersects.

Stephenson E & Co, builders and contractors
149 Patten Miss Bell
151 Ontario Lead Works, A J Somerville, propr
151-159 Dominion Tin & Stamping Works, T McDonald & Co, proprs
161-167 Thompson S, cooperage
Vacant lot
169 Ewing & Co, moulding factory

Here a lane ends.

177 Clyne Wm, side ent

Here Sherbourne st. intersects.

191-195 McFarren And, grocer, flour and feed

Here Walz lane ends.

197 Wright H H, MD
Wright Frederick, MB
205 O'Hearn Mrs Rose, wid J
207 Egan John, mail clk GTR
209 Lauder Robt V, salesman
211 Young John, grocer
213 Swait John C, house furnishings
Wilson John, blacksmith
217 Hughes Mrs Margt, w Jno
219 Quin John
Cruikshank Jno, carpenter
221 Poole Wm A, boots and shoes
223-225 Ontario Engine Wrks, J Martin & Son, proprs
227 Hughes Francis, grocer
229 Gruitt Thomas, furniture dealer
231 Farris John G, engineer
233 Lee Jos R, chemist

Here Ontario st. intersects.

235 McGuire John, provisions
235½ Baird H F & Bro, provns
237 Atkinson J W, sewing machine agent
237½ Unoccupied
239 Unoccupied
241 Watkins Hy, printer
245 McBride Wm, gen jobber
247 Ardagh Wm, builder
249 Martin Jas, jr, of J Martin & Son
251 Lagirty Jos, blacksmith
253 Doyle Jas, machinist
255 Upton Fred, freight agent T & N Ry Co

Berkeley st Meth Church, Rev W H Poole, pastor

Here Berkeley st. intersects.

263 Cooper Wm, grocer
265 Carruthers John, sr, contr
Carruthers John, jr, macht
269 Ball Jerrold, M D
271 Couch Wm, shoemaker
275 Stapells Rich, bookbinder
Stapells R G, teacher of music
277 McGuire Miss Ann
279 Beatty Wm, mail clerk
281 Beatty Adam, ——
285 Mullally John, grocer

Here Parliament st. intersects.

285 Stanley Mrs Jane, wid Jno
287 Miller Mrs F, wid Jos, second-hand store
289 Shambrook James, carptr
291 Huston Wm, laborer
293 Stanley Wm, painter
295 Brown John, dyer
297 Unoccupied
299 Morton Peter H, agent
301 Rogers Chas, grocer

Here Power st. ends.

St Paul's school grounds
335 Larkin David, carpenter
339 Unoccupied

Here Pine st. intersects.

345 Hallinan Dennis, plasterer
347 Clancey Mrs B, wid Jas
349 Ryan Mich, laborer
351 Ray Patk, laborer
353 Unoccupied
355 Judge Mich, carpenter

Here St. Paul st. ends.

357 Prior Rich, employee GTR
359 McGuinn Ed, sawyer
361 Hayes Mich, carter
363 Curran Jno, dairyman
Vacant lot
373 Agnew Jas, carpenter

Here Bright st. ends.

375 Wilson Wm, sailmaker
377 Unoccupied
379 Unoccupied
381 Unoccupied
383 Leadley Mrs Edward
385 Spiegel Paul, furrier
387-389 Unoccupied

Here Sumach st. intersects.

Vacant lots
399 Boylan Wm
401 Bach Wm, butcher
403 Richards Thos, brush mkr
Vacant lot
429 Morris Jno, laborer

Go to **J. BRUCE & CO.**, Photographers, for Children's Pictures.

431 O'Brien Mich, laborer
Here River st. intersects.
Vacant lots

Queen's Park, head of College Av., St John's ward.

EAST SIDE.

1 Thomson Wm, of Thomson & Burns
2 Proudfoot Hon W, Vice-Chancellor
Goodwin George
Galloway Miss Catharine
Registry Office, College
Physicians and Surgeons of Ont, Thos Pyne, regr
Old King's College
Fitch John C, wholesale grocer
Mitchell Miss Caroline
Campbell A H, pres MLCo

WEST SIDE.

1 ChristieThos, of Galbraith, Christie & Co
2 Myles Wm
Myles Homan, coal mert
3 Beatty W H, of Beatty, Chadwick & Biggar
Sturgeon Mrs Mary, wid C
Haire John, laborer
Haire Mrs Ellen, wid Thos
Observatory, G T Kingston, M A, professor
Menzie Thos, assistant
Stewart W A, assistant
Davison W T, assistant
Merryfield Jno, messenger
Meteorological Office, Geo T Kingston, MA, supt
New School of Science
Wardrop John, railway contractor
University College, Rev J McCaul, LL D, president

Queen's Park Crescent, Queen's Park, St. John's ward.

EAST SIDE.

1 Ball Fred A, mangr British America Ass Co
2 Howland Wm H, of W P Howland & Co
3 Lewis David, com trav
4 Worthington Mrs Mary, wid J
Keighley Wm D, of Smith & Keighley
Ent. to Grosvenor st.
5 Robinson Jos, of Jos Robinson & Co
6 Gillespie Jno, of Jno Gillespie & Co
7 Greig Major Geo
8 Kerr J K, QC, of Blake, Kerr & Boyd
10 Staunton Mrs R, wid M
Ent. to Breadalbane st.

Queen West, from Yonge, bet. 178-180, to City limits, St. John's, St. Stephen's and St. Patrick's wards.

NORTH SIDE.

Agricultural Hall
Jamieson Philip, side ent
Buckland G W & Co, seeds
Board of Agriculture and Arts, J R Craig, sec
6 Green Marcus J, dry goods
8 Lorch David, pawnbroker
12 Lorch David, second-hand store
14 Brookstein S, watchmaker
16 Alexander Julius, dry gds
18 Stubbs Richd, dry goods
20 Deger Wm, carpenter
22 Micklethwaite —, photographer
Johns E, machinist
24 Copping Edward, jeweller
26 Willard Tract Repository
Young Men's Christn Assn
New York Fruit & Oyster Depot, Smith Bros, props
30 Davies Wm & Co, pro mer
Here James st. commences.
32 Burns James, grocer
34 Cluff Richd, shoemaker
36 Aird Mrs M, wid Wm, dry goods, &c
38 Jamieson P, tailor
40 Waddington Wm, hatter and furrier
40½ Mowat Wm, boots & shoes
42 Saniger S, jeweller
44 Thrall Albert, lithographer
46 Arts L, second-hand clothg
48 Boulton Hy P, second-hand clothing
50 Beckett Edw, iron founder
52 Eddy Wilber, pictre framr
54 Goddard & Callister, upholsterers & cabinetmkrs
56 Casket (The), fancy goods
58 Fitzgerald J, blacksmith
Kilroy Mrs —, r
Smith Mrs —, r
62 Spence James, grocer, &c
64 Spain Bartholomew, merchant tailor
66 Bills Thos H, butcher
Here Teraulay st. commences.
68 Simpson W, boots & shoes
70 Butler James, barber
72 Cowen Chas, boots & shoes
74 Kelleher Danl, shoemaker
76 Hambrook & Lankin, fruit depot
78 Aikens Wm T, M D
80 Birney J & L, milk depot
82 Sievert Louis, tobacconist
84 Unoccupied
86 Clarkson Thomas, grocer
88 O'Malley John, dry goods
90 Rosbach Geo A, butcher
92 Iredale James, stoves, &c
94 Falconer Elias, grocer
96 Unoccupied
96½ Wales Mrs Mary J, fancy goods
98 Cochran John, fruit dealer
100 Wright Jos & Co, druggists
Here Elizabeth st. commences.
102 Jardine Arbuckle, grocer
104 Unoccupied
104½ May Mrs E, wid T, fancy goods
106 Hickman Mrs C, fruiterer
106½ Straw T H, sausage maker
108 Gobert T N, provisions
Alside Charles, confectnr
110 Hollins Danl, fruit dealer
112 Arksey & Oliver, butchers
114 Chestnut House, Geo Mackinson, propr
Here Chesnut st. commences.
Osgoode Hall
Osgoode Hall Library, Hon Stephen Richards, Q C, treasurer; J H Esten, librarian; J C Cooper, asst librarian
Court of Error and Appeal, A Grant, clerk
Court of Queen's Bench, R G Dalton, Q C, clerk of crown and pleas; H C W Wethey, reporter
Court of Common Pleas, M B Jackson, clerk of crown and pleas; G Harman, B A, reporter
Court of Chancery, Hon J G Spragge, chancellor; Hon S H Blake and Hon Wm Proudfoot, vice-chancellors; G S Holmsted, registrar; R P

MURDOCH, ROBINS & Co., Corner Scott and Front Streets.

Stephens, referee and reporter; A Holmsted, clerk of records and writs
Masters' Office in Chanc'ry, T W Taylor, master in ordinary; W M Ross, taxing master; William McLean, masters' clerk
Accounta't General's Office, Practice Court & Chambers, R G Dalton, Q C, W B Heward, clerk
Heir and Devise Court, W B Heward, clerk of commissioners
Surrogate Courts, Sir J L Robinson, Bart, chief surrogate clerk; A Cameron, clerk of process
Law School, Wm Muloch, T D Delamere, J Ewart, lecturers and examiners
Sutherland D, caretaker
Parks Robt, usher Court of Chancery
Alexander Jas, caretaker central building

Here University st. commences.

156 Mitchell Richard

Here College av. commences.

158 Fitzpatrick Mrs B, wid M
160-162 Ross Geo, furniture
166 Wilson J T, hse furnish'gs
168 Jones Geo, bookseller
168½ Saunders Mrs, fncy goods
176 Jones' Hotel, G Jones, pro

Here Simcoe st. intersects.

172 Sloan Jas A, grocer
174 Smith Sydney, stationer
174½ Green W M, tobacconist
176 Ryan Martin, packer
178 Forrest Jno, barber
180 Williams E H, watchmakr
182 Bell John, carpenter
184 Caldwell H, horse shoer
186 Bailey Edward, grocer
188 Stuart Chas, grocer
190 Frith John, furniture
192 Flanagan Mrs S, grocer
Flanagan C, of Flanagan & Thompson
194 Brock Mrs M, wid George, dry goods
196 Britannia hotel, T R Williams, propr

Here William st. commences.

198-200 Cosgrove O, hotel kpr
202 Gates Hy, toys, fruit, &c
204 Aitken Wm, baker
206 Ryder T, carriage maker
208 Franklin A, secd-hand str
210 Dill John, painter
212 Unoccupied
214 Evans J, secd-hand clothg
216 Whalen John, moulder
218 Unoccupied
222 Flaherty James, plumber

Here Renfrew st. commences.

224 Gregg John, hotel
226 Welsh Mrs J, grocery
228 Williams H, fruits
230 Jacob Max, hair worker
232 Ferguson Mrs M J, wid J, grocery
234 Royal Arms hotel, N Holman, proptr

St. Patrick's Market and square.

240 Burns Charles, grocer
242 Gates Joseph
244 Barber Wm, grocer
246 Wilson John, barber
248 Templeton Allen, saddler
250 Mara Wm R, grocer

Here John st. intersects.

252 Purdy Mrs J, grocer
254 Adams Thomas, grocer
256 Unoccupied
258 Tarleton W J, provisions
260 Burt Mrs M, wid J, grocy
262 Hubbard A M, livery stbls
268 Ogden Wm M, M D
270 Mills & Sheppard, grocers

Here Beverley st. commences.

272 Jones Rd, hotel keeper
274 Hancock —, fish and fruit
278 Jackson Mrs J, hardware
280 Morell Moses S, dry goods
282 McQuillan Jas, furniture
284 Wrigley M, boots & shoes
Taylor Geo W, confectionr
284½ McBean Syrus, crockery and glassware
286 Taylor Joseph, tobacconist
288 Reynolds J H, confectionr
292 Crothers Saml, carpenter
Crothers Mrs J, dry goods
294 Anderson J E, watchmakr
296-298 Lawrence R, hotelkpr

Here Soho st. commences.

300 McFarlane Wm, cabman
302 Fenn Mrs E
304 Butler Patrick, shoemaker
306 Woods Thos, dry goods
308 Unoccupied
310 Chenie Thomas, baker
312 Hockin & Wells, dyers
314 Garner Benj, sausagemaker
316 Harvard Albert, chemist
318 Cullen J, tailor
320 Robertson W F & Co, grocs
322 Kerr John, baker
324 Green Chas, provisions
326 McKeown J, boots and shs
328 Burton Mrs M, stationery
330 Conway Wm A, pork store
332 Hales Saml, cutter
Hales Mrs M A, fancy gds
334 Martin Wm, tobacconist
336 Williams Josh, flour and fd
338 Lewis Moses, pictures, &c
342 Butcher John, grocer
344 Noble Wm
346 Wolfe Bros, mercht tailors
348 Hodgins Thos, boots and sh
352 Mathews R, confectioner
354-356 McCaffrey Miss S, d gds
Gormely Wm, cond'r GTR
358 Jenkins Mrs A H, fancy gds
360 Dunlop Jno, boots and shs
362-364 Claxton Thos, Berlin wools, &c
366 Chisholm Miss M, dressmkr
368 Cheshire W H, statry, &c
370 Lord Geo, confectioner
372 Peacock Jos, confectioner
372½ May & Co, druggists
374 Avenue Hotel, John Brewer, propr

Here Spadina av. commences.

376 Henderson G & Co, grocers
378 Jones Mrs H, dry goods
380 Rooke Thos S, druggist
Boyle A B, M D
382 Brown Wm, cattle dealer
384 Shields Jas, blacksmith
Maw John, brassfounder
386 Hansford Jno, photographr
388 Antelope Hotel, H Harbon, propr
390 Cadieux Jos, barber
392 Hazlitt Saml, grocer
398-400 Cameron Mrs M, wid Hon John H
410 Atkinson S, lumber mrcht
412 Brown Jos, grocer, fruits
414 Weeks Mrs E, furniture
416 Sawdon Bros, hse furnsh'gs

Here Vanauley st. commences.

Montgomery House, W J Montgomery, propr
418 Murray Thos, provisions
Everist Frank, fruit, oysters and provisions
422 Alexander Mrs J, wid Wm, grocer

Dunn's Block, from 424 to 434.

424 Judah P N, fruit and oysts
426 Clarke Chas, expressman
Clarke Mrs J A, fancy g'ds
428 Clare Saml, teacher
Clare Mrs E, fancy goods
430 Mitchell Jas, dry goods
432 Carey Geo H, mer tailor
Stratton W C, dep^{y} col inland rev
434 Ruse Chas, grocer and wine merchant

W. HEWITT & CO., Hardware, Corner Yonge and Adelaide.

434½ Stanley Alex, harnessmakr
Mills S, crockery
436 McKeown Thos, provisions
438-440 West End Hotel, W J Collins, propr

Here Esther st. intersects.

444 Sherris Henry, chemist and druggist
446 Houghton Chas, boots and shoes
448 Spain Barthw, merht tailor
450 Constable Geo, baker and confectioner
452 Munro J & S, milliners
454 Taylor Thos H, mer tailor
456 Colbert J D, barber
458 Smith Peter, gents' furn'gs
460 St Leger George J, boots and shoes
462 Beauchamp P J, druggist
464 Sommerville Frank, groceries, &c

Here Denison av. commences.

West Presbyterian Ch, Rev R Wallace, pastor
470 Gilmore Wm, boots & shoes
472 Williams Geo, carpenter
Williams Mrs S, glassware
474 Wilson Daniel, grocer, &c
Vacant lot

Crocker's Block, bet. 474-482.

1 Moody Geo H, boots and shoes
2 Duncan Lytle, dry goods
3 McCree Jas, grocer
4 Dissette Thos C, hatter and furrier
5 Collins James & Co, dry goods

478 Brown William, dry goods
480 Walker John, dry goods
482 Brown Jos, grocer
484 Lorimer E D, fancy goods, books and stationery

Here Hackney st. commences.

486 Black Chas E, grocer
488 Slater John, watchmaker
490 Cowper Geo, grocer
492 Hozack Matthew, tinware
494 Muirhead Mrs M, dry goods
496 Howard Jas, fishmonger
498 Bishop Alfred, grocer
500 Smith Alex, confectioner
502-504 Adams Wm M, hardware
506 Bateman G A & Co, dry goods
508 Temple Snowden, boots & shoes
510 Millar David, dry goods
512 Fisher E J T, M D, chmst
516 Ross John F, house furngs
518 Nelson Mrs Mary, grocer
Nelson Jos, carpenter
520 O'Brien Mrs J, hotel kpr
524 Trolley Geo, bts and shoes
526 Smith Mrs B, books, etc
528 Reeves Alf, grocer
530 Miller Hy L, tobacconist
532 Brown Wm J, watchmakr
534 O'Donahoe Jno, hotel kpr
536 Vaughan Patk, grocer
538 Pomeroy W H, carpenter
Pomeroy Mrs W H, fancy goods
540 Johnston Follis, grocer

Here Bathurst st. intersects.

542 Ross Wm & Co, grocers
544 Trent Hy E, flour & feed
Trent Wm
546 Jones Mrs A, grocer
548-550 Jones Champion, stves, etc
552 Adams Jos, furniture
554 Orr R J, tobacconist
556 Kearsey J P, fruit and oysters
558 Blair John W, fruit and oysters
560 Finn Wm, grocer
562 Lake Wm H, hardware
564 Perry W H, grocer
564½ Lawson Mrs N B, statnr
566 Lawson N B, grocer
568 Pullen Wm, broker
570 Cadsby Ed, dry goods
572 Latch Wm, lumber mercht
574 Thompson Miss Jane, dressmaker
Hewitt John, provisions
576 Lowery Wm M, job printr
576½ Nolan T, grocer
578 Hall Wm, dry goods
580 Lailey W & Co, dry goods
584 Unoccupied
Two houses building
590 McCarthy Thos J, provns
Vacant lot
594 Unoccupied
596 Tucker Wm, butcher
598 Mallord Jas, hotel keeper

Here Muter st. commences.

600 Crocker James
602 Abbs Wm & Son, bakers and flour dealers
604 Green Josiah, druggist
Stephens T C, druggist
606 Fulford & Guest, butchers
608 Arksey R A, grocer, etc
610½ Marriner Chas, butcher
612 Kelly Jos J, grocer

Here Lumley st. commences.

612 Hayes Mrs B, hotelkeepr
614 Dowland Geo, grocer
616 Awde Wm, butcher
Prereton Frank, butcher
618 Crich M B & Co, spring bed manufrs
620 Shingler Ed, sausage mkr
Vacant lot
622 Spence Jno, dressmaking and millinery
624 St Leger Geo, boots and shoes
626 Franklin Ed, stationery, &c

Here Manning av. commences.

Vacant lot
634 McConnell Jno, M B
636-638 Way Jno, stationer
640 Unoccupied
642 Cooper Mrs Jane, shrtmkr
644 McBride Francis, butcher
646 Unoccupied
648 Fyfe Hugh, groceries, &c

Here Claremont st. commences.

650 Western Hotel, D Smith, propr
652 Smith Alex, saddler, &c
654 Kelly Jno, grocer
O'Neil Owen, laborer, r
Ruttledge Thos, bottler, r
658 Foster Chas, flour and feed
660 McNulty Jno, grocer
662 Applebe Ed, carpenter
664 Claxton Jas, bricklayer
666 Greentree Hy, boat buildr
668 Dunn David, pensioner
670 Nag's Head Hotel, D Morrison, propr

Here Strachan st. commences.

Bickford E O
682 McBretney Wm, gardener
Trinity College, Rev Geo Whittaker, MA, provost
Whittaker Rev G A, M A
Pigeon Wm, steward

Here Crawford st. commences.

758 Hook Thos, of Leadley & Co
764 Horwood Wm
Vacant lot
Blake Jno, agent
766 Wyld Thos, tanner
768 Cartan Patk, tanner
770 McPherson G, let carrier
772 Hetherington Jas, tel opr
774 Hunnisett Frank, butcher
Vacant lot
776 Farmer Mrs E, wid Rich, dressmaker
778 Logie Chas, grocer

Here Shaw st. commences.

Vacant lot
796 Burns & Brady, flour, feed, coal and wood
Vacant lot
802 Warwood —
804 Wallace Samuel, druggist

See CANADA LIFE'S **MINIMUM RATES, WITH PROFITS.**

Here Givens st. commences.

808-810 Montgomery Alex, blacksmith
818 Barton Edward W, broom manufacturer
824 Unoccupied
826-828 Scoles Thos, hotelkpr

Here Dundas st. commences.

Unoccupied house
Vacant lot

Here Brookfield st. commences.

Vacant lots

Here Fenning st. commences.

Vacant lot
Steckels Geo T, agent
Weeks Edwin, carpenter
Unoccupied house

Here Dover Court Road commences.

Vacant lots

Here Lisgar st. commences.

Toronto Driving Park, and hotel unoccupied
1004 Hayward R, bricklayer
1006 Unoccupied

Here Gladstone ave. commences.

Vacant lots
Railway track

SOUTH SIDE.

Eaton T & Co, side ent
9 Turner & Leamen, undertakers
11 Turner Fred W, of Turner & Leamen
Knox Presbyterian Chrch, Rev Alex Topp, DD, psr
23 King & Yorston, second-hnd furniture
King Alex, of King & Yorston
25 King Wm J, furniture
27-29 Smith Chas J, coal and wood
31 Meadows Saml, plumber
33 Kupitz Ed, butcher
Kupitz Miss E, dry goods
McGinniss Jas, laborer r
Cook Jno, coachman r
35 Roche John, street car dr
Roche Mrs Jno, dressmkr
35½ Robinson Alf E, barber
37 Royle Mrs Louisa, dye wks
37½ Roop Isaac, second-hand clothes
39 Haskin Jacob, green grocr
41 Thrush Mark, tailor
Thrush Mrs Mary, dressmaker
43 Singer Jacob, jeweller
45 Wilson Solomon, second-hnd clothes
47 Alexander Miss Agnes G, dressmaker
Bicknell Arthur R, chmst
49 Yuhr Herman, mer tailor
51 Fox Wm C & Co, jewellers
53 Baillie Robt C, clothier

Here Bay st. ends.

55 Guile & Zurhorst, provision merchants
57 Unoccupied
59 Cohen Jacob, boots and shs
61 Taylor John, butcher
63 Moses John, tobacconist
63½ Williams Mrs E, milliner
Tressam Mrs Mary A, wid T, tailoress, r
65 Dunn Henry K, grocer
Wilson Geo, chairmaker, r
67 Kilfedder & Barclay, flour and feed
67½ Mathew & Felkin, furnitr
Henry Mrs Margaret, wid J, washerwoman, r
Campbell Mrs M, wid J, nurse, r
69 Nolan Jno, furniture
71 Peterkin S M, picture frms
Timpson Thos B, instrument maker, r
Peterkin Jas F, carver
Johnston Thos J, jeweller
Bond Jno S, carpenter, r
73 Fisher E J T, M D, drugst
Browne Alex M, painter, r
Holtby Geo & Co, crpntrs, r
75 Unoccupied
77 Pelam Ths, furniture dlr
79 Oldham Samuel
Graver Wm, ostler
Rainard Chas, shoemkr, r
81 Judah John, eating house
83 McVeain Wm, mer tailor
85 Girrard Wm, shoemaker
Berthiaume L, shoemaker
87 Merican Abram, clothing
89 Erwood J S, furniture dlr
91 Hicks Francis, butcher
93 Kyle Arthur, baker
95 Butler Alfred, bookseller
97 Middleton & Taylor, bakers
99 Milligan Wm M, grocer
101 Jones Henry, butcher
103 Saunders Solomon, tailor
105 Unoccupied
107 Smallwood Thos, saw filer
Vacant lot
111 Crane S, coal and wood
113 Sykes S, pork butcher
115 Unoccupied
117 Boxall W H, tinsmith
Barker Ed, baker, r
Cowan J, laborer, r
119 Fogler Bros, jewellers
121 Turner Jno T, plasterer
123 Lewis Wm, plumber
Lewis Mrs Wm, second-hand furniture
125 Star Hy, clothing
129 Dabney Hy, barber
131 Caledonia Hotel, Wm Bell, propr

Here York st. ends.

133 Hodgkinson Ed, furniture
133½ Sing Sam, Chinese laundry
135 Murray Louis, peanut dlr
137 Ryan Mich, shoemaker
Flynn Patk, laborer
139-145 Briscoe Wm, waggon and carriage works
147 Unoccupied
149 Meehan Neil, carter
151 Public Health Office, J McLellan, contractor
Clegg Mrs Charlotte, wid Thos
Welsh Wm, blacksmith
Carroll Mrs Margaret
Ryan Mrs Ann, wid Patk
153 McCabe Mich, undertaker
153½ Mayo Ed D, sewing mach agent
Walsh Jno, tobacconist
155 Minor Miss Julia
155½ McNabb Saml, blacksmith
157 Rennie & Wright, blksmths
159-161 Kennedy Wm, livery stables
163 Farley Jos, hackman
Ovens Wm, teamster
165 Milligan Wm, painter, &c
167 O'Hearn James, painter
169 Hodder Edward M, M D, physician and surgeon
171-173 Harwood Sydney, coal and wood dealer
177 Hudson & Worden, flour, grain and produce

Here Simcoe st. intersects.

179 Carlyle Wm, baker
Carlyle Miss M, dressmkr
181 Unoccupied
183 Sheppard Wm H, genl agt
185 Sheppard Wm H, of W H Sheppard & Son
187 Greig & Fisher, boots and shoes
189 Halliday F, carpenter
191 Armitage Wm, furniture
193 Sheppard A, pedler
195 O'Leary Mrs Mary, wid T, grocer
197 Lorden C, customs officer
199 Armstrong R, police constable
Conroy Mrs E, dressmaker
201 Harper Danl, grocer

J. BRUCE & CO., Photographers—COLORED MINIATURES.

203 Pritchard E W, furniture
205 Chanter Saml, carpenter
McKean M, engineer T G & B Railway
McKean Mrs M, milliner
207 Turner Wm, provisions
209 Ross David, confectioner
211 Dalton Rd H, organ mftr
213-215 Coulridge E W, grocer
217 Spence Hugh, coal & wood
221 Unoccupied
223 McCabe P, boots and shoes
225-227 Walsh W, coal & wood
229 Chauvin & Co, soda water manfr

Here Duncan st. ends.

231 Godson A W, flour mcht
233 LeMaitre E G, druggist
Diamond John S, M D, physician and surgeon
Turkish Baths; J S Diamond, M D, proptr
251 Robinson C, stables

Here John st. intersects.

259-261 Bickerstaff & Brother grocers and provsn dlrs
263 Hose house No 6, Fire Hall
269 Smedley Chs, foreman fire department
271 Smith James, bricklayer
Kettle Edmund, hostler, r
Spencer Chris, laborer, r
273 West John, butcher
275-277 Myers Mrs Rachael
279 Unoccupied
281 Windeler W, boot and shoe maker
283 Grant & Sinclair, dry goods
285 Joy Robt B, barber
Selby Wm, agent, r
Pettit George, laborer, r
Doyle Mrs Maria, wid O, dressmaker, r
Henderson Mrs M A, wid W, r
285½ Unoccupied
287 Hysop David, prov'n dealr
289 Kassel Marx, dry goods
291 Mintz Isaac, hair store
293 Adelson H, second-hand clothes
295 Millington Pete, machinist
297 Barley Wm, provisions
299 Boyle Mrs Ellen, wid L
Malone Mrs M J, wid J P, music teacher
301 Cauldwell John, clerk
303 Cowan Robert, shoemaker
305 Bird Peter, fruiterer
307 Jordan Hy, grocer
309 Case John, druggist
311 Finz Lazarus, hair worker
313 Wilmott Chas W, hardware
315 Castle Jas, pro & com mer
317 Knowlton Wm H, flour and feed
319 Farley A & Son, grocers, &c

Here Peter st. ends.

321 Toronto House, Samuel Hunter, propr
323 Pim Jos, real estate agt
Ayton Jas, expressman
325 Lee Fred G, furnitr dealer
Unoccupied yard
327 Unoccupied
329-331 Adams Geo, tailor and pawnbroker
333 Bell Geo, tinsmith
335 Clare Isaac
335½ Unoccupied
Graham Wm, moulder, r
Adams John, moulder, r
337 Kerr Jas, blacksmith
339 Jarvis Thos, grocer
339½ Bain John, baker
341-343 Dilworth J & J, coal & wood
345 Bell Jos, coal and wood
349 Street Miss M A, milliner
Mayne Miss A, dressmakr
351 Finlay John L, P V, upholsterer
Shelton Ed, rag dealer
Methodist Church
359 Unoccupied
McCroty Jas, laborer r
Day Jos, laborer r
May Mrs Catherine, r
361 McGill John, coal & wood
363 Watson Chas, marble wks
365 Martin Wm, hardware
Kilgour Joseph, carpenter
Vacant lot

Here Brock st. ends.

369 Armstrong Wm, boot and shoe maker
371 McFadden J & J, grocers and provision dealers
373 Unoccupied
375 Murray J, carpet weaver
377 Jackson John H, barber
Dunn Wm, blacksmith, r
379 Barnes T, picture framer
379½ Richey Louis, general agt
381 Beddow Alfred, tinsmith
383 Murray Mrs H, milk dlr
Rooke Mrs Sarah, wid
385 Rock Mrs Ann, grocer
385½ Unoccupied
Barber Mrs Ellen
387 Wright William, boot and shoe maker
389 Smith J, M D, physician
391 Franklin Edwd, furniture
O'Neil John, carter, r
Crane James, varnisher, r
Hopkins Thomas, roofer, r
Nelson Mrs A, seamstress, r
393 Stoner Wm, showman
395 Ferguson T, ready-made clothing
397 Brown Mrs, wid James
399 Unoccupied
401 Glassford Richd, saw-filer
403 Maddick John, dry goods

Here a lane ends.

409 McDonald Hon Donald
413 McManus Jas, cooper
Vacant lot
Dominion Bank, Savings Dept, Jas Price, mnger

Here Esther st. intersects.

431 Baker's Hotel, Geo Baker, propr
433 Unitt Fred W, hardware
435 Loader Danl, confectioner
437 Jennings Chas O, grocer
439 Rush Francis, genl dealer
Rush Mrs M, fancy goods
441 Blumbergh Louis, confecr
443 Doole M & E, dressmkrs, &c
Doole Mrs Matilda, wid
445 Morrell Mrs E, dry goods
447 Mighton W A, grocer
449 Evans G & E, hardware & house furnishings
451-453 Kennedy Fred, ladder maker
455 Howard A W, blacksmith
Story W A, woodworker
455½ Knowlton Saml, flour and feed
457 McGregor Peter, furniture
461 Little And, coal and wood

Here Portland st. ends.

463 Cluff James, grocer
465 Unoccupied
467-469 Jolliffe T & R & Co, furniture dealers
471 Reeves Rd, flour and feed
473 Unoccupied
475 Cannon Wm H, dentist
477 Harrington Jos, furniture
479 Unoccupied
481 Hubbard Alex M, contracr
485 McMullen Thos, provisions
487 Bain Jas, grocer
489 Davis Joseph, boot and shoemaker
491 Walker Mrs J, millinery
Walker Edwin, carpenter
493 Cooper Fredk, gents' furnishings
495 Unoccupied
497 Unoccupied
499 Lumbers W, jr, grocer
501 Unoccupied

MURDOCH, ROBINS & CO., Public Accountants, Auditors, &c.

503 May Saml P, MD, physicin
May & Co, druggists
505 Boam Silas, provisions
507 Johnson R L, barber
Rowe B H, ship carpenter
Vacant lot

Occident Hall.

Snudden & Zamboni, confectioners
Noble Thos H, grocer and liquor dealer

Here Bathurst st. intersects.

National Hotel, D Small, propr
Watkins Robt P, barber
House unoccupied
519 Metzker Joshua, engineer N R C
521 Hardy Thos, boot & shoe maker
525 Boatman & Kelley, blacksmiths
527 Swift Dominick
527½ Jackson Jas, boot and shoe maker
529 McLeod Neil A, milk delr
531 Wilde W S, sewing machs
533 Thompson & Son, waggon makers
537 Wilson Wm, mercht tailr
539 Schafer Chas, sewing mach
541 Carter Geo, prov dealer
543 Purvis Wm H, flour & feed
Jose Rich, baker and pastry cook
Lendreville Jos, cooper
Bonner Jas, auctioneer
Caslon David, sawmaker
McCallum Robt, grocer
545 Golding Jos, clerk
547 Law & Phillips, grocers
551 O'Neil Pat, baker
553 Hall Richard, blacksmith
555 Chantler Thos, butcher
557 Collins S C, shoemaker
557½ Ryan John, tinsmith
559 Rogers & Russell flour & feed

Here Tecumseth st. ends.

561 Emery Joseph, butcher
563 Paul Jas, carpenter
565 Harrison John, carpenter
Vacant lot
569 Endean John
571 Hall Geo H, clerk
573 Unoccupied
575 Unoccupied
577 Gough E D, grocer
Primitive Methodist Ch, Rev J Cade, pastor
Hunter James & Co, coal and wood
Hunter James, of James Hunter & Co
Three stores unoccupied
Abraham Isaac, second-hand clothing

Way's Block.

Way Jas, gen dry goods
Ettlestone Harris, hair worker
Hardy W H, joiner
Harris Thos, grocer
Wardell Jos
Fraser Mrs M, dressmaker
641 Unoccupied
643 Cooper Robt, crystal manfr
645 Dietch Wm, dry goods
647-649 Tyler Chas, house furnishings
651 Murphy Jos, brush maker
651½ Unoccupied
655 Morrison Mrs Adam, grocr
Morrison Adam, teacher
657 Unoccupied
659 Unoccupied
661 Unoccupied
663 Unoccupied
665 Dodds Jno, hatter

Here Niagara st. ends.

Cosgrave & Sons, brewers, maltsters and bottlers
Clinkunbroomer & Libby, blacksmiths
Cornnell John, brewer and maltster
Farr Mrs M, wid Jno
Vacant lot

Here Strachan av. ends.

Wadsworth Jas, hotel
Green Wm, clerk
Grober Max, drover
Sinnott Mich, contractor
Bailey Thos, secy Canada Car Works
Featherston Geo, drover

Here a lane ends.

Asylum for the Insane, D Clark, M D, med supt

Radenhurst, from River, bet. 55-59, east to Don River, St. Lawrence ward.

NORTH SIDE.

Vacant lots
Mills David, blacksmith

SOUTH SIDE.

Ragen John, side ent
Stewart Geo, stonecutter
Jacobs John, laborer
Partridge Henry F, packer
Burry Thos, stonecutter
Coulter John, carpenter
McKee Martin, ice house

Ramsay's Lane, from Ontario, east to Berkeley, St. David's ward.

NORTH SIDE.

1 Unoccupied
3 Unoccupied
Kennedy Thos, laborer, r
Cole John, laborer, r
Smith John, pedler, r

Here Reid's lane ends.

5 Clarken Bernard, laborer
7 Rock Mrs, side ent

SOUTH SIDE.

2 Nolland Wm, pedler
4 Unoccupied
6 Stanton Thos, laborer
Birrell Geo, miller, r ent

Ray's Lane, from Pine East to St. Paul, St. David's ward.

NORTH SIDE.

4 Moores Hy, pedler
6 Hill John D, laborer
8 Hursh Jas, plasterer

SOUTH SIDE.

Rear entrances

Reed, from Pine bet. 231 & 233 East, St. David's ward.

NORTH SIDE.

2 Williams Thos, baker
4 Masters Mrs Margaret, wid A
6 Sutherland David
8 Unoccupied
10 Elliott Jas P, com trav
12 Patton Fred, carpenter
Vacant lot

SOUTH SIDE.

Here a lane commences.

1 Harvey And, checker G W R
3 Johnson Mrs A, widow Isaac
5-7 Reed Chas, painter
13 Unoccupied
15 Curtis Christopher
17 Unoccupied
19 Dundon Jas, plasterer

Regent, from Sydenham, bet. 70 and 72, north to Beech, St. David's ward.

EAST SIDE.

Doyle John, side ent

W. HEWITT & CO., Cornices, Cutlery, &c., 111 Yonge.

House unoccupied
11 McIntyre Arch, P O clerk
Here a lane commences.
13 Whitley Robt, butcher
15 Smith Thos B, carpenter
17 Unoccupied
19 Ray John, carter
21 Smith Mrs Elizabeth, wid
23 Arnold Alex, machinist
27 Branch Mrs Mary, w Jno
Here St. David st. intersects.
31 Wilkinson Mrs Mary, w A
33 Richardson Ed, mariner
35 Simonds Hy, laborer
39 McInery Jas, laborer
41 Mitchell Mrs Mary
43 Jones —, carpenter
57 Hayes John, dairyman
Wheeler Geo, side ent

WEST SIDE.

2 Tidey Wm, painter
4 Beaton Jas, blacksmith
6 Riley Wm
8 Gorrie Jas, carpenter
10 Liscombe Geo, brakeman
10½ Curtiss Chris, painter
Here a lane intersects.
12 Polhemus Albert, butcher
18 Leary Patrick, laborer
20 Arnold Mrs Margt, w Saml
22 Lennox Hy, carter
Here St. David st. intersects.
30 Sailsbury Wm, bricklayer
38 Brown John, laborer
40 Rothwell Benj, shoemaker
42 Armstrong Jas, shoemaker
Vacant lot
O'Neil John, side ent

Reid's Lane, from Beech, bet. 49 and 51, south, St. David's ward.

EAST SIDE.

Rear entrances
Unoccupied houses
Here Sydenham st. intersects.
Buchan Wm, shoemaker
Hyde Mrs Margt, wid Mich
Crump John C, butcher
Fallon Jas, laborer
Rouse Mrs Jane

WEST SIDE.

Here Coatsworth's lane intersects.
McGough Wm, laborer
Caswell Jas, scavenger
Bonner Mrs Susan, w Wm, charwoman
Cunningham Alf, teamstr
Unoccupied house
Holland Jas, bricklayer
Eagan Mrs B, wid, charwoman
Birmingham John, laborer
Quin Ed, laborer
Parkin Thos, planker
Unoccupied house
Langley Mrs Jas
Kelly Mrs Clara H, wid Isaac, nurse
O'Connor Mrs Mary, wid John
Hirst Robt, box manufacr, rear ent
Here Sydenham st. intersects.
Leonard Wm, laborer
Kennedy John, laborer
Cottrell Mich, bottler
Clark Wm, printer
Daly Patk, laborer

Renforth.

(see Goulding.)

Renfrew, from Queen West, bet. 222-224, north to Grange Road, St. Patrick's ward.

EAST SIDE.

Flaherty Jas, side ent
1 Sibbitt Miss Sar, tailoress
3 Johnson Alex, laborer
5 Ross Geo, laborer
Bothal Thos, blacksmith
7 Sanderson Mrs Eliza
Sanderson Wm, shoemakr
Here Grogg lane intersects.
9 Woods Wm, brakeman G T R
11 McMorris Danl, organ mkr
13 Kerr Wm, cook
15 Christie Jas, printer
21 Flanagan Jno, dairyman
Finney Hy, upholsterer, r
23 McGrath Mrs Mary
25 Elliott Jno, laborer
27 Cusack Timothy, dairyman
29 Robinson Rev N
31 Flanagan Patk, laborer
33 Corcoran Mich, conductor G T R
35 Hicks George
37 Powney Wm, shoemaker
39 Boynton Ed, carpenter
41 Bostrige Chas, brakeman
Vacant lots
57 Semple R W, machinist
59 Semple R, sr,
61 Monckton Saml, grainer
Monckton A, druggist
65 Howard Stuart, C E
67 Condon Mrs S, dressmaker

WEST SIDE.

Greeg Jno, side ent
8 Graham Robt, farmer
Here a lane intersects.
10 Crevier Napoleon, saw mkr
12 Singleton Jno, painter
14 Blackhall Jas, trav agent
16 White Thos, of White & Son
18 Martie N, carpenter
20 Pickens Jos, laborer
22 Burns Mich, laborer
24 Callahan Danl, conductor
26 Cooper Jas D, shoemaker
28 Smith Chas F, jeweller
30 Kelly Jno, tailor
32 Maguire Hugh, bookfitter
34 Ovens Robt, bookbinder
36 Gottschalk Adolph, painter
Here Dufferin place commences.
38 Guenen Dennis, laborer
40 Wilson Thos, machinist
42 Huffman Wm, tailor
44 Shaw Wm, waiter
46 Robertson Mrs Elspel, wid Chas, sewing mach opr
48 Hickling Wm, tailor
50 Williams Harry, fruit dlr
Unoccupied, side ent

Richmond East, from Yonge, bet 155-157, east to Jarvis, St. James' ward.

NORTH SIDE.

Widgery William M, s ent
6 Gillis Anthony, barber
8 Store house, W M Widgery
10 Armstrong J R & Co, foundry
20 St Louis Edward, bdg hse
Here Victoria st. intersects.
O'Connell Thos, saloon
22 Wallace Mrs Susan, wid E
24 Curley Mrs Ann, wid F, bdg hse
26 Hahn Geo, carpenter
28 Unoccupied
30 Jenkins Fredk, tailor
32 Unoccupied
36 Unoccupied
38-40 McClean James S, com traveller and bdg hse
Vacant lot
46 Canadian Institute, C A Brough, sec
Here Clare st. commences.
Registry Office County York, John Ridout, reg

CANADA LIFE does the LARGEST BUSINESS in the Dominion.

52 Power Mrs L, wid Johs, bdg hse
54 Coles Albert, porter
56 Campbell Mrs Ann, wid P
58 Martin Isaac, carpenter
60 Duffy Miss Sarah, bdg hse
Bedson Chas, agent
62 Tracie U J, printer

Here Church st. intersects.

66 Zimmerman Rich, M D
68 Whiter Adolphus, sr, mchst
70 Rahelley Jerrold, shoemkr
72 Sheahan Philip, detective
74 Doyle James, laborer
76 Doyle Pat, bookseller
Doyle Mich, barrister
78 Whaley Mrs E, wid Albert
Cozens Vincent, shoemaker
80 Harnett Miss A, dressmaker
86 O'Connor Matthew, painter
88 Seder Wm, carter
90 Woodruff Mrs R A
92 Merrick Mrs C B, wid D
Merrick James H
94 Cain Miss Mary
96 Cain John, grocer
98 Gibson Geo, painter
100 Fox Edward
Cooney Pat, laborer
Lewis David, laborer
102 O'Reilly Pat, grocer
104 Hutchinson Isaac & Co, coal and wood, r ent
106 Muir Wm C, cutter
108 Guy Matthew, carriagemkr
110 Perkins Mrs Mary, bdg hse
112 Murphy Mrs Eliza, wid W

SOUTH SIDE.

1 Love Neil C, druggist, s e
7 Unoccupied
9 Merritt Wm, waiter
Merritt Mrs E, dressmkr
11 Hicks Thos L, bellhanger and locksmith
Parkinson Jno, jeweller
13-15 Pearcy Gilbert, painter and glazier
17 Dubois L E, mail ck NRC
19 Harris Alfred, bellhanger and locksmith
O'Brien Michael, second-hand clothing, side ent

Here Victoria st. intersects.

21 Smith Jos, eating hse, s e
23 Storen Mrs Mary, washerwoman
Jewish Synagogue, Rev Himan Rosenberg, pastor
31 Rosenberg Rev Himan, pastor Jewish Synagogue
Hill Edward, shoemaker
33-35 Hall John, M D, homœopathic physician
37 Unoccupied
39 Unoccupied
41 Carroll Miss Letitia, bdg h
43 Squary Mrs A, wid
45 Biggar Mrs Louisa, wid J, bdg hse
47 Fitzmaurice Mrs B A, wid Jas, bdg hse
49 Motton Thos, tailor
51 Dunstan Peter M, bookpr
53 Booth Saml, builder
57 Lyon Jas F & Co, druggists
59 McFadden Jas L, porter
61 Harris Wm G, tailor
65 McEvoy Mrs Margt, wid Henry, hotelkeeper

Here Church st. intersects.

69 Macdonald P, grocer, s en
71 Glover John
St Nicholas' Home for boys, r ent
81 Henderson Mrs M J, wid W
83 Lee Thos, bookkeeper
87 Henderson Abraham, confectioner
89 Casey William, porter
O'Leary Peter, porter
91 Heasley Jas T, mariner
93 Unoccupied
95 Culhane Michael, shoemaker
Vacant lot
97 Bevans Stephen, laborer
99 Connors John, painter
101 Shields Thos, laborer
Vacant lot
103-109 Christain Brothers School, brother Michael, principal
111 Pooler Mrs Susanna, wid Edward
113 Farrell Pat'k, coachman
115 McGurn Patrick, grocer, side ent

Richmond, west from Yonge, bet. 158-160, to Peter, St. Andrew's ward.

NORTH SIDE.

4 O'Connor Dennis, hatter
6 Busselle Mrs R, wid Jas
8 Wiley Jas
10 Sheafe John B, carpenter
12 Caswell Saml, shoemaker
Knox Church, ent on Queen st
26 Smith Chas J, coal and wood
30 O'Brien M J, accountant
32 Jackson John, groom
34 Smith Thos, dairyman
36 Jackson Thos, whitewash'r
Jackson Jas, waiter
Cettallor Jos, caretaker, r
38 Lynch John, laborer
40 Longbottom Chas, builder
42 Unoccupied
44 Birmingham Hy, confectioner
46 Agnew Niven, M D

Here Bay st. intersects.

48 Hartman Hy, grocer
50 Oram John, bdg house
52 Barber Mrs Mary
54 Pell Mrs Elizabeth, w J C
56 Brown Miss R, dressmaker
58 Doty John, machinist
60 Taylor Henry, of Taylor & Wilson
62 Michand W, photographer
64 Oal George, bookkeeper
66 Vanevry Hugh, agent
68 Cable Wm, lithographer
70 Hughes Saml, bookkeeper
72 Thorley C J, tailor
74 Broomhall Thos, clerk
Townsend Thos, printer, r
Smith Thos, r
76 Thompson Robert, fireman
78 Donley Patrick
80 Palmer Robt, lumber mer
Palmer Mrs M B, hairwkr
82 Unoccupied
84 Campbell Miss Lizzie
86 Lovell Mrs Ann, wid Jas
Lovell James, clerk
88 Young Rev Samuel, B D, rector Ch of Ascension
90 Grand Jos, propr Grand's Repository
92 Wilcox John
94 Thomas M A, propr English Chop House
96 Davison Saml, salesman
98 Bowman Mark
100 McLeish David, carpenter
102 Davis Wm, agent
104 Casper Samuel
106 Dixon John, carriage bldr
108 Lalor Thos & Son, iron works
110-112 Wilby Edwin, childn's carriages
Christadelphian Church
118 Lewis Mrs
Gifford Richard, baker
120 Whitcomb Mrs Emma, w Thos, dressmaker
122 Watt Thos A, grocer

Here York st. intersects.

York st Public School, W Spotton, head teacher

J. BRUCE & CO., 118 King St. W.—Photographic Portraits.

Public School Board offices, W C Wilkinson, sec
134 Berry Mrs Jane, wid Jas
138 Meehan Mrs Ellen, w Patk
Kett Mrs Bridget, wid Jno
Watts Mrs Mary
Fox Mrs Mary
Eagan Mrs Catharine
142 McCormack T, dairyman
Quirk Owen, laborer
144 Cleveland Elijah, shoemkr
146 Avoy Mrs Elizabeth, wid J
150 Cable Thos, carriage bldr
154 James Alf, dyer & scourer
156 Hassard Richd, assessor
158 Lee Samuel, bdg hse
160 Ostrom Wm, condtr G T R
164 Beatty Jas
166 Skelding Francis
Vacant lot

Here Simcoe st. intersects.

178-180 Bell Thos, wood yard
182 Ferguson Jas H, of Ferguson & Ferguson
Ferguson Chas L, of Ferguson & Ferguson
184 Jones Mrs M, wid James
186 Bovell Howard, bookkpr
188 Unoccupied
190 Smith Geo W, barber
192 Simpson Wm, salesmen
194 McMillan J C, steamboat agent
196 Webb Alfred, of Connor, Webb & Co
198 Riordon Ed, salesman
200 Armstrong Henry
202 Morrow Jno, inland rev inspector
Sankey John
206 Gray Clarence, land agt
210 Langlois Mrs E, wid Peter
214 Unoccupied
216 Stewart Miss J A

Here Duncan st. intersects.

218 Godson A W, flour & feed
Vacant lot
232 Robinson Chris, QC, of Robinson, O'Brien & Tizard

Here John st. intersects.

Private grounds
256 Unoccupied
258 Collins Thos, teamster
260 McKee Wm, salesman
262 Smyth Jas, of Smyth & Healey
264 Wadsworth W B, of Wadsworth & Unwin
270 Burns Mrs M A, wid D
272 Unoccupied
274 Rose Jos, com trav
276 Davey Patk, horse dealer
278 Morrison H, conductor
280 Hoare Mrs Elizabeth
286 Watson Saml J, librarian
288 Ross Peter, clerk P O
290 Davie Rich, carpenter
294 Owen Thos, machinist
296 Patterson Saml E, clerk
300 Soiton Chas V, advertising agent

SOUTH SIDE.

1 Pearson Marmaduke, of M & W Pearson
5 Cook N, builder
Hornshaw William & Son, blacksmiths, r
9 Charles John W, tobacconst
9½ Kearney Peter, cigarmakr
11 Hovenden Robt, tailor
13 McKenna Patk, porter
13½ Joyce Wm, printer
17 Catholic Apostolic Ch, Rev Jos Elwell, pastor
19 McIlmurray Jas, M D, physician and surgeon
Methodist Church
29 Draper Major Frank, Chief of Police
City Registry Office, Chas Lindsay, registrar
Bay St Presbyterian Ch, Rev Jno Smith, pastor

Here Bay st. intersects.

45 Carrick Mrs M A, wid A, bakery
47 Braime Thos, of Braime, Hall & Co
49 Schmidt Geo, foreman
51 Lennox Wm, foreman
53 Collins Geo, painter
55 Armstrong Robt, builder
57 Baillie Wm, cutter
Baillie R C, merch tailor
Clark W S, M D
59 Unoccupied
61-63 Bond Robt, boarding, sale and livery stables
Burnside Lying-in Hospital

Here Sheppard st. ends.

73-83 Phillips & Coles, coffin and casket factory
Jamieson & Carroll, lime and stone
83-85 Townsend Wm, cabinet maker
Vacant lot
89-91 Maltman Chas W, band-box makr
93 Talbot Anth, broom makr
97-101 Bell Mrs Minnie
103-105 Foy Wm, tavernkeeper

Here York st. intersects.

109 Paterson Jas, grocer, side e
Church of the Ascension, Rev S Young, rector
125 Robins Wm, builder
127 Ridout Mrs M A, wid T G
129 Rice Chas, of W H Rice & Co
131 Scott Mrs, wid Wm
133 Hill Erastus D, agent
135 Ewing Jas M, bookkeeper
137 McKeon John, mariner
139 Western Ice Co, William Burns, propr
147 Burns Wm, feed store
151 Cook Wm

Here Simcoe st. intersects.

157 Eichorn Augustus, of Eichorn & Carpenter
159 Thrall Walter, foreman Bader Louis, contractor
161 Johnston Thos H, packer
Westman D W, inventor of machinery
Hall Samuel, writer
163 Unoccupied
165 Unoccupied
167 Willoughby Mrs M, wid G E
Sheppard Fred W, reporter *Tribune*
Sheppard Mrs F W, pt schl
169 Watson Henry, carpenter
171 Somerset Mrs E, wid W
171½ Baird Wm E, proof reader, *Globe*
173 Phipps Geo, cabinetmaker
175 Gwatkin Robert C, of Gwatkin & Son
Gwatkin R L, of Gwatkin & Son
Private grounds
181 Barr Jno, agent Merchants' Despatch
183 Lemaitre Jos H, printer
Lemaitre Eug G, druggist
185 Wilson John R, com trav
187 Stuart John C, stationer
189 Langlois Henry G, clerk Crown Lands Departmt
195 Hope Henry B

Here Duncan st. intersects.

197 Kennedy Jas, carpenter
201 Beer John I, clerk
203 Johnston John D, soap mfr
205 Jones Mrs Cath M, wid C O
Sutherland Mrs M, wid K M
Sutherland C N, bookkeepr
209-211 Ranson Wm W
213 Plumb Thos S, barrister

Here John st. intersects.

Vacant lot
231 Mitchell Mrs J S
233 Phillips Robt W
Donoghue M, carrgmaker, r
235 Campbell Jno, teamster

MURDOCH, ROBINS & Co., Insurance and General Agents.

239 McMahon Jas, cutter
245 Smith Saml B

River, from King East, Nr. 518, north to beyond Gerrard East, St. David's ward.

EAST SIDE.

Vacant lot
Here Queen st. East intersects.
Don Brewery, Thos Davies & Bro, proprs
23 Davies Mrs F, wid Thos
31 Welsh Ed, laborer
33 Reinhardt Loth, brewer
Vacant lot
41 Kane Francis, laborer
43 O'Brien Patrick, milkman
45 McDonald Dan, printer
47 Thompson Thos E, builder
Vacant lot
55 Ragen John, grocer
Here Radenhurst st. commences.
Vacant lots
81 Alien Thos, propr East end Brewery
Entrance to East end brewery
83 Unoccupied
87 Martin Jas sr, of J Martin & Son
St Bartholomew's Church
89 Webster Thos L, gardener
Vacant lot
Here Cornwall st. commences.
Store unoccupied
Taggert Mrs C, wid
107 Gilmore Chas, waggon maker
109 Bay Richard jr, cabinet maker
111 Kehoe Owen, tailor
Vacant lot
Here Oak st. intersects.
119 Cassidy Mich, butcher
121 Hodgins —, engine fitter
123 Gunn Thos, brushmaker
125 Copps Geo, artifical flower maker
127 Unoccupied
129 Roberts Mrs Mary, wid Henry
131 Roberts David laborer
Store unoccupied
Here Bell st. commencss.
Booth Geo, of Booth & Son
Canada Vine Growers Ass distillery
Smith J J & Co, manufacturing chemists, and proprs Toronto Printing Ink Works
Here Gerrard st. East intersects.
Vacant lots
WEST SIDE.
2 Side ent, unoccupied
Here Queen st. East intersects.
Vacant lots
26 Boylan Thos, maltster
34 Unoccupied
36 Anderson Geo, teamster
56 O'Hearn Wm, dairyman
56½ Duggan Jno, carpenter
58 Gill Geo, traveller
60 Ray Hy, com trav
62 Donavan Timothy, gilder
64 Edwards John, trimmer
66 Loane Wm, trapper
68 Stockwell Sam, blacksmith
70 Durston Wm, maltster
72 Cosgrove Jas, engineer
84 Cahoe Samuel, laborer
88 Johnson Robt, teamster
90 Martin Geo, machinist
92 Abbey Jas, moulder
94 Scarlett Jas
Here Beech st. ends.
96 Colgan Jas, grocer
104 Ellis Hy, butcher
112 Challis Jas, bricklayer
114 Gardner John, blacksmith
116 Anderson Mrs S, wid Wm
118 Gallavan Jerome, moulder
120 Lemiue Francis, grocer
Here Oak st. intersects.
Private grounds
Shamrock Inn, side ent
Here Gerrard st. East intersects.
Vacant lots
Kennett A H, bookbinder
Vacant lots

Robert, from College to Bloor, St. Patrick's ward.

EAST SIDE.

Vacant lots
22 Chard Arthur, laborer
24 Coghlan Chas, bookkeeper
26 Moffatt Thos, shoemaker
28 Brown Rich, painter
30
32 Holtby George, carpenter
34 McGatty John, laborer
36 Dixon Thos, porter
38 Farrell Mrs Ann, wid Jno
40 McCord John, teamster
42 Unoccupied
Vacant lots
Here Wilcocks st. intersects.
Commons
Here Harbord st. intersects.
Commons
WEST SIDE.
West Miss Charlotte
Dunn John
Armstrong Hy M, painter
Smith Jon S, fireman
Bremner John, carpenter
Rogers John, laborer
She han Patk, carter
Hime H L, of H L Hime & Co
Forsyth Robt, packer
Connelly Wm, laborer
Roe Jas, carpenter
House unoccupied
Vacant lots
Here Wilcocks st. intersects.
Commons
Here Harbord st. intersects.
Commons
Cully Chas, shoemaker
Bray Jas, lather
Vacant lots
Surridge Jas, shoemaker
Vacant lots

Roberts Place, from Trefann, west, St David's ward.

NORTH SIDE.

1-3 Roberts John H
5 Unoccupied
7 Unoccupied
9 Hunt W T, printer
SOUTH SIDE.
2 Harding Wm, engineer
4 Norris George, engineer
6 Buckingham L, moulder
8 Lannin Thos, moulder

Robinson, from Bathurst, bet. 198-202, west to Hope, St Stephen's ward.

NORTH SIDE.

Humphries, Mrs C, grocer, side ent
8 Baley Thos, painter
10 Oppheimer Abraham, butcher and drover
14 Reynolds Jas G, shipping clerk N R C
16 Kirkbride Geo, carpenter
18 Priestman Mrs E, grocer
Here Markham st. commences.
20 Unoccupied

W. HEWITT & CO., Paints and Oils, 111 Yonge.

22 Bradley John, moulder
24 Grassick F McK, laborer
26 Rodger Andrew, clerk
28 Carey John, laborer
30 Cornell Mrs Rebecca, wid
Here a lane commences.
32 Richards John, blacksmith
34 Unoccupied
36 Coffin Hanmer, machinist
42 Millington James, grocer
Here Muter st. intersects.
44 McFarlane Peter
46 Wills John A, engineer
48 Peacock William, asst sec Reform Association
50 Hodgins Robert
52 Varley Patrick, police con
54 Clooney John, police con
Vacant lots
62 Scrivner Jabez, grocer
Here Lumley st. intersects.
Taylor M & Co, side ent
Vacant lots

SOUTH SIDE.

Carolan Jas, side ent
Here a lane commences.
7 Hancock John, laborer
7½ Hannah John, checker T G & B Ry
9 Parkinson Wm, clerk
9½ Fryer John, builder
13 Herbert John, painter
15 Cain Mrs C, wid George, dressmaker
17 Unoccupied
19 Unoccupied
21 Partridge F, wire maker
23 Brakey James, teamster
27 Notman J T, machinist
29 Brown Isaac T H, photographic colorist
29½ Unoccupied
Vacant lot
Shop unoccupied
33 Wills Jas, expressman
35 Mepham Walter, news agt
37 Harris Wm H, dyer
39 Unoccupied
41 Nicholls Hy, laborer
43 Findley John, salesman
45 McCormack W, machinist
47 Duffy Michael, teamster
Here Muter st. intersects.
51 Unoccupied
53 Phillips Wm, painter
55 Unoccupied
57 Wilson T W, jeweller
59 Munn John, salesman
61 Clark Asahel B
63 Shaw John
65 Coulson ——
67 Moore Wm, engine driver G T R
69 Black Wm, machinist
Here Lumley st. intersects.
Williams J J, side ent

Robinson, from Kingston Road.

(see Willow.)

Ross, from Cecil, north to College, St. Patrick's ward.

Not built upon.

Rusholme Road, from Dundas, bet. 225--261, north, St. Stephen's wd.

EAST SIDE.

Stewart Walter R, of Stewart & Strickland
Vacant lots

WEST SIDE.

Denison Mrs, wid Geo T
Denison Clarence, bank clk
Denison Fred C, of Denison & Denison
Vacant lots

Rush Lane, from North Market, west to Portland, St. Andrew's ward.

NORTH SIDE.

Not built upon.

SOUTH SIDE.

2 Bennett Fred, painter
Here a lane ends.
4 Harris Richd, cabinetmkr
6 Budway Gilbert, laborer
8 Unoccupied

Russell, from St. George, west to Spadina Crescent, St. Patrick's ward.

NORTH SIDE.

Vacant lots
Shepherd Wm, carpenter
Calder Wm, tailor
Gilray Rev Alex, pastor College st. Pres Church
House unoccupied
Barrick Clifton C, advtg clerk *Globe*
Vacant lot
Here Huron st. intersects.
Private grounds

SOUTH SIDE.

Chadwick E M, side ent
Imrie John, printer
Graham D L, printer
Pippen Wm, painter
Russell James, carpenter
Murray James, printer
Vacant lots
Here Huron st. intersects.
Vacant lots

Saulter, from the Kingston Rd, south to South Park st., St. Lawrence ward.

EAST SIDE.

Myers Jos, cooper
Barrett Richd, machinist
Frost Geo, machinist
Richards Wm, machinist
Kimber Geo, city messngr
Jopp Jas, shoemaker

WEST SIDE.

Norton John, gardener
West Richd, brickmaker
Phypers Chas, distiller
Tillyard Abraham, cutter
Blake John, laborer
Hancock Wm, painter
Lavin Patk, coachman
Sturley John, blacksmith
Hopkins John, brickmaker
Sharkey Patk, expressman

Scadding, from Kingston Road, south to South Park st., St. Lawrence ward.

EAST SIDE.

Greer Wm, laborer
House unoccupied
Blenchard T, lake captain
Jolly Jas S, bricklayer
Eberhardt Nich, stoneware manufacturer
Frank Geo E, stoneturner
Tustin Samuel, laborer
Doughty Wm, engineer
Chamberlain C, laborer
McTiernan John, switchman G T R
Britton Wm, butcher

WEST SIDE.

Not built upon.

CANADA LIFE ASSURANCE CO'Y, Office 46 King St. W.

Scott, from Esplanade East, north to Colborne, St. Lawrence ward.

EAST SIDE.

Smith F & Co, side ent

Here a lane commences.

Andrews Mrs Mary, wid T
McSherry James, mariner
Dunn Daniel, laborer
Smith Frank & Co, side ent

Here Front st. East intersects.

Pacific Building.

21 Segsworth J & Co, wholesale jewellers
Gordon Henry B, architect
23 Allen C & J, wholesale jewellers
Wardrop Robt, barrister
McKillop John, asst baggageman G W R
Boyd Jas A, collector
Carter W, manufactrs' agt
Burrage Wm R, publisher
25 Scully Wm, manfrs' agent
Barr John, agent for Wm Fraser
Mann, Byers & Co, dry goods importers, A Robb, agent
Caston F A & Co, wholesale shoe findings

Here Wellington st. East intersects.

27 Ontario Bank, A Fisher, manager, side ent
31 Ontario Bank Head Office, D Fisher, genl manager
33 Unoccupied
35 Unoccupied
37 Unoccupied
39 Unoccupied

WEST SIDE.

2 Hendrie & Co, GWR cartage, forwarding agents and contractors, A Stewart, manager
GWR passenger & freight station

Here a lane commences.

Ramsay W & Co, side ent

Here Front st. East intersects.

British America Assurance Company Buildings.

Murdoch, Robins & Co (see Front)
International Fast Freight Line, J C W Daly, agt
Gamble & Gamble, barrit's
30 Shedden Co (The) limited, Thos Symington, mangr, Montreal; C Mackenzie, superintendent
Montreal Telegraph Co, s e

Here Wellington st E. intersects.

House unoccupied
40 Northrop & Lyman, wholesale dealers in patent medicines
42 Nerlich & Co, fancy goods and tobacco, wholesale
44 Samson, Kennedy & Gemmel, wholesale dry goods

Seaton, from Queen East, bet. 210-212, north to Carlton, Saint Thomas' ward.

EAST SIDE.

1 Hynes Mrs M, wid M, s e

Here a lane intersects.

7 Heaney Patrick, driver
9 Bilton Thos, clerk
Miller Fred K, of J Bruce & Co
11 Johnston Robt, tailor
13 Foster Wm, letter carrier
15 Kerr Mrs M A, wid Wm
Campbell Wm, blacksmith
17 Martin Peter, engineer
19 Bengough Capt J, ins agt
21 Cohen L, of Levy & Cohen
23 Lang Jno W, of Kinnear & Lang
25 Levy Jos, jeweller
27 Tefts Wm, clerk
Hartill Miss Mary Ann
29 Kinnear Thos, grocer
31 Essery Wm H, engineer

Here a lane commences.

33 Unoccupied
35 Allan James, carter
37 Cook Wm, carpenter
39 Allward John, joiner
41 Scott W, city expressman
Baldwin Miss Sarah Grace, dressmaker
43 Watt D H, barrister
43½ Morton Wilson, printer
45 Petter Chas, bookkeeper
47 Graham Thos, file-maker
49 Tracey Thos, shoemaker
51 McCarthy Alex, mail ins
53 Otto Rodolph, lithographer
55 Caswell Wm, shoemaker
57 Black Peter, of Todhunter, Black & Co
59 Pearce Wm, engineer

Here a lane commences

63 Kidd John, painter
65 Morrison Hugh, clerk
Stanley Robert, clerk
67 Stevenson Robt, clerk
69 Fitzsimmons G J, jeweller
71 Munns John, salesman
73 Sheppard Olive B, bookkpr
75 Mason Mrs ——
77 Cook W, of Leckie & Cook
Vacant lot
81 Conley Jonathan, bricklayr
Vacant lots
89 Tucker John
91 Dunlop Robt, bank clerk
93 Herbert John, builder
Vacant lot

Here a lane commences.

103 Wilkins Richd, salesman
105 Nunn John, piano tuner
107 Fry Thos, com agent
109 Tuke Henry C, clerk
111 Leigh Mrs Octavia
Miller Mrs Louisa, wid G
113 Johnston Alex, clerk

Here Beech st. intersects.

131 Shea John, J P
133 Dudley Thos J, carpenter
135 Dudley Thos, carpenter
137 Harper Mitchell A, com trav
139 Wickens Wm, ins agent
141 Berry Mrs Elizabeth, w R
143 Dudley Wm H, builder
149 Dudley Jas, of Dudley & Burns
155 Burns John, of Dudley & Burns

Here a lane commences.

157 Carlyle Wm, carpenter
157½ Hudson Mrs R H
159 Hudson Richd A, engraver
Whyman Mrs W, wid Jno
161 Francis Wellingtn, baristr
163 McFarlane Duncan, salesman
165 Innis John A, clerk
167 Mitchell C, conduc T & N R
169 Thompson John, engineer
171 Fraser Jas, photographer
173 Benn John H, salesman
173½ Nulhall Mrs C, wid Wm
175 Yale Mrs B
177 Niven Malcolm, com mer
179 Coolahan Mrs Margaret
181 Charters Wm, expressman

Here a lane commences.

Grounds of the Girls Home

Here Gerrard st. East intersects.

191 Hill John, grocer, side ent

Here a lane commences.

199 Johnston Jas carpenter

J. BRUCE & CO., Photographers, 118 King Street West

201 King Wm J, furniture dealer
203 Mulguin John, shoemaker
205 Boulton Wm, butcher
Boulton Hy, butcher
207 Hall Geo, salesman
209 Rogerson Wm, bookkeeper
211 Brown James McK, book keeper
213 Whatmough Isaac, clerk
215 Blair Charles, shoemaker
217 Troy Morris, printer
219 Judge Jas, shoemaker
221 Unoccupied
McCarthy Mrs Mary, wid D, r
223 Unoccupied
225 Pillow Thos, brushmaker
227 Ellerby Peter, bookkeeper
231 Yale Hy B, side ent

WEST SIDE.

2 Gavin Richard, side ent
Here a lane intersects.
10 Humphreys Mrs Catharine wid James D
16 Mannell Alfred J, butcher
18 Guy Ed, packer
20 Watson Richard scale manufacturer
Keys Miss Mary, r
22-24 Hunter Mrs Mary, wid James
26 Evans Simon, pro dealer
28 Unoccupied
30 Sheridan Alex, engineer
32 Smith Chas, carpenter
34 Hall Jas, porter
36 Madden Geo, messenger
38 Douglas Wm
40 Goldman Leopold, accoun't
42 Donaldson John, of Donaldson & Laidlaw
44 Yeilding Wm, bartender
46 Strange Frederic, manager Toronto Tel Co
46½ Unoccupied
Here a lane commences
48 Flummerfelt Wm, of F E Dixon & Co
50 Holland Francis H, bank clerk
52 Wilson Christopher, of C Wilson & Son
Wilson Robert A, of C Wilson & Son
54 Coulson Robt B, of Coulson & Summerfeldt
56 Freyseng Peter, corkmakr
58 Lumbers Thos, grocer
60 Pender David A, bookkeeper
62 Scott Wm, pro merchr
66 Haight Canniff, wallpaper
70 Howard Thos, clerk
72 Harris Wm H, salesman
74 Hicks Thos, com trav
76 Hewitt Ed, wood turner
78 Woodley Mrs Jane, wid T
80 Allwood Chas, salesman
82 Bailie John, dry goods merchant
84 Hall Mark, builder
86 Hall Wm
88 Unwin Chas, of Wadsworth & Unwin
90 Halliday Wm A, bookkpr
92 Venn Jas, jeweller
94 Bell Samuel, printer
96 Kinghorn David, plumber
Here a lane commences.
102 Richards Hy
Here Beech st. intersects.
106 Robinson Wm H, side ent
Vacant lot
120 George Robt, mngr Tor'nto Tea Co
122 Hunter Saml, clerk
124 World Thos T, com trav
126 Mitchell Geo, grocer
128 Lumbers John, flour and feed
130 Stikeman Mrs Florence, wid J C
132 Parmenter Edwin, wool dealer
134 Brydon Miss
136 Lane Jas, of J Lane & Co
138 Unoccupied
140 Summerfeldt Wm, estate agent
142 Gibbs Saml E, chief operator Dom Tel Co
146 Gilbert Mrs Hannah, wid John
148 Boyle Jas, of Boyle & Gardiner
150 Thompson Mrs Mary, wid Saml
152 Hewitt John, cooper
154 Walker Thos, blacksmith
158 Howe Wm, customs officr
162 Kettles Mrs Jane E, wid Thos
164 Wakelem Wm, manager
166 Davis Oliver, packer
Vacant lot
176 Ardagh Wm, contractor
Here a lane intersects.
180 Trenwith John, side ent
Here Gerrard st. East intersects.
192 Dimock Wm M, contractr
Here a lane intersects.
198 Sheppard Wm, sr, clerk
202 Shaw Mrs Margt, wid Jno, private school
206 Hospital for Sick Children, Mrs Jno Spence, matron
208 Dillon Ed W, gardener
Private grounds
214 Watson Geo, side ent

Selby, from Huntley, east to Sherbourne, St. Thomas' ward.

NORTH SIDE.

Joyce Chas, side ent
2 Howard Geo R, of Robinson, McMurrich & Howard
4 Lockhart Jas
Vacant lots
6 Unoccupied
Robinson Sir Jas L, clerk of the Surrogate Court, Osgoode Hall

SOUTH SIDE.

Caston F A, side ent
Here a lane intersects.
1 Hawken Jas, bookkeeper
3 Anderson Isaac, of McColl, Stock & Anderson
Vacant lots

Shaw, from Queen West going north, St. Stephen's ward.

EAST SIDE.

Logie Chas, side ent
Vacant lots
Johnson Hans, painter
McLennan A, carpenter
Vacant lots
Here a lane intersects.
Vacant lots
Zinkernagel Theo, carriage builder
Here Maitland st. W. intersects.
Vacant lots

WEST SIDE.

Vacant lots
Here a lane intersects.
Jamieson Francis, laborer
Blakeley John, baker
Two houses unoccupied
Dunford —
Here Maitland st. W. intersects.
Here Cedar st. commences.
Vacant lots

MURDOCH, ROBINS & Co. have English and American Agents.

Sheppard, from Adelaide West, bet. 76-78 north to Richmond, St. Andrew's ward.

EAST SIDE.

7 Crawford J, cabinet maker
9 Milligan Jos, painter
11 Unoccupied
13 Carmichael Robt, cooper
15 Irving A S, manager Toronto News Co
19 Shaw Miss Flora
Kleiser Albert, jeweller
21-25 Bond John P, boarding stables and veterinary infirmary
Burnside Lying-in Hospital, Mrs E Wilby, matron

WEST SIDE,

2 Miller Miss Allie

Here a lane intersects.

10 Leith John, watchman
Stevens —, gunmaker, r
Harding Mrs E, wid R, r
Gallow Wm, laborer, r
Tanner Robt, laborer, r
Lowry Jas, laborer, r
12 Allan Geo H, engineer
14 Ellison Mrs J, wid Wm
Ellison Geo, carpenter
16 Greeg Thos, reporter *Mail*
18 O'Leary Jno, stair builder
18-30 Burk William, sash and door factory
Montgomery D, wood turner
Selway & Wood, last mkrs

Sherbourne, from Esplanade East, north to Bloor East, St. Lawrence and St. Thomas' wards.

EAST SIDE.

25 Unoccupied
29 Unoccupied

Here Front st. East intersects.

33 Graham Thos, file manfr

Here a lane commences.

37 Downey Mrs Mary, w Jno, bdg hse
39 Fitzhue Saml, gardener
Patterson Hugh, waiter
43 Burke Wm, side ent

Here King st. East intersects.

45 McKenzie Donald, butcher
49 Armstrong W, horse shoer
57 White Geo, cord maker

Here Duke st. intersects.

67 Rennick Thos A, carter
Westman Hy, machinist
Collins Bros, lumber yard
77 Stuart Wm, miller
79 Sullivan Michael, shoemkr
81 Armstrong W, blacksmith
85 Dowling James, laborer
Evans Peter, laborer
89 Lucett David, laborer
Buyers ——, laborer, r
91 Adams Fredk W, pattern-maker
93 Deans Alex, blacksmith

Here Duchess st. intersects.

97 Walker John, hotel
99 Rossiter Jas, laborer
101 Ennis Thos, laborer
103 Wright Robt, laborer
105 Watts Richd T, tailor
Watts John, tailor
107 Dawe Elijah, tailor
113 Blackhall Charles, printer
115 Mitchell Thos, tinsmith
117 Scarlett James, clerk
119 Moat John, sailor
121 McFarren A, side ent

Here Queen st. East intersects.

Collins Bros, side ent
131 Mutton Samuel S, of S & G Mutton
135 Dwan Michael, coal mer
141 Beswick James, grocer
Beswick Edw, clerk
145 Goldthorp J P, city exp
147 Thorne Chas, of Phillips, Thorne & Co
149 Allen Chas, of C & J Allen
151 Coffee Lawrence, of L Coffee & Co
153 Mishaw Thos B, grocer
155 Barber A W, tel operator
157 Martin Saml S, clerk
159 Maloney James, porter
163 Rogers Samuel
165 McCormack Arthur, buildr
167 Sullivan Mrs N, wid John
167½ Bond John
169 King Edward, laborer
171 Priest Chas W, machinist
173 Boyle Patk, propr of *Irish Canadian*
175 McKinlay Archd, ins agt
177 Stinson Henry, foreman
179 Dick Jos, of Jos Dick & Co
181 Peuchen Mrs E, wid D
185 Unwin Chas, ins agt
Unwin W R, clerk
187 Reading John, com mer
189 Hallowell Mrs H, wid Wm
Hallowell Chas, clerk
Hallowell Alex, clerk
191 Stephens Chas, clerk P O
193 Unoccupied
195 Gibbs Charles, storekeeper Asylum
195½ Chapman Hy, sexton All Saints Church
197 Hughes J H, of Gurnett & Co
199 Halse Mrs J, wid Geo
201 McLelland Alex
201½ Unoccupied
203 Sinclair Jas, of J & F Sinclair
205 Lee Alex, salesman
207 Thorne Mrs
All Saints' Ch, Rev A H Baldwin, rector

Here Beech st. intersects.

217 Bain Jas, of J Bain & Son
221 Boyd G, of Buntin Bro & Co
227 Green C H, barrister
229 Reford Wm, of Reford & Hughes
231 Campbell Duncan, acct
237 Myers Aug, contractor
Tibert A M, printer
239 Baldwin Rev A H, rector All Saints' Ch
241 Cowper G B, supr Woods and Forests
243 McMurchy A, MA, rector Collegiate Ins
245 Bremner Geo, com trav
247 Wright G, of Livingstone & Wright
Presbyterian Sab School
253 Wright Thos
255 Halland G P, ins agent
Cowan Isaac
257 Douglass Capt J T
Milloy Capt Wm
265 Elliott Wm, painter
267 Hunter R J, of R J Hunter & Co
271 Leach Capt Thos
273 Paterson Peter, Gov B A Ass Co

Here Gerrard st. East intersects.

275 Garvin Jno, mangr Ætna Life Ins Co
277 Thorne H, of Thorne & Foy
281 Hutchison Hy, of Rowsell & Hutchison
285 Ardagh Rich, Toronto Fire Department
Ardagh A, contractor
287 Livingstone Danl, of Livingstone & Wright
289 Jeffery Rev T W, pastor Sherbourne st Meth Ch
295 Gooderham R, of Gooderham & Worts

W. HEWITT & CO., Builders' Hardware, 111 Yonge.

311 McCulloch Peter, grocer
319 Pellatt Hy, of Pellatt & Osler
Methodist Ch
Here Carlton st. intersects.
327 Gooderham Wm, jr, mangn director T & N R
338 O'Brien Hy, of Robinson, O'Brien & Tizard
373 Trees S, of S Trees & Co
397 Sills Geo F
399 Adams Jas, sail makr
401 House building
407 Sutherland Rev R A
409 Howland H S, mill propr, of Howland Bros
411 Mitchell Jno R
413 Rrodie J L, cashr Standard Bank
415 Mason J H, manager CPL & S Co
Here Wellesley st. intersects.
Simpson Robt, dry goods mercht, side ent
457 Moffatt Col K M, comr Canada Co
459 Boyd Alex, of Hodgson & Boyd
461 Marriott Francis, acct
Marriott Chas, bookkpr
465 Baigent R, artist
467 Webber Ang, clerk P O
469 Lillie Mrs E, wid A
Lillie Jas, attorney
Muir Rev Wm, manager *Canadian Baptist*
471 Ewart Mrs C J, wid Thos
475 Booz Mrs Clara, wid Wm
Johnston Jas, clerk
477 Platts Robt, clerk
479 Dewart Rev E H, editor *Christian Guardian*
481 Wilson Chas, Belfast Montreal ginger ale manfr
483 Sloan J, of P G Close & Co
487 Forbes Wm, builder
489 Thompson Wm, clerk
491 Unoccupied
491½ Beale H B, wood engvr
Bigden Fk, wood engvr
493 King —
495 McCuaig Jas, of McCuaig & McKay, corn mchts
497 Heyes Mrs Mary, wid
499 Walcott Fleming, student
501 Gibbons —, bricklayer
503 Cumming Jas, shoemaker
505 Patterson J, clk City Hall
507 Unoccupied
509 Steward Mrs M, wid Thos
511 Treen John W
513 Wright Wm, clerk P O
515 Lacon Thomas B W
519 Alley Jerome
521 Lewis I, of I Lewis & Son
Lewis A, of I Lewis & Son
523 Ramsay R H, of R H Ramsay & Co
525 Gunn D, of D Gunn & Co
527 Unoccupied
533 Mathews William, of H J Mathews & Bro
535 Booth Wm, painter
Vacant lot
Here Howard st. commences.
547 Smyth L, com trav
549 Creighton John, solicitor
551 Burn Mrs Mary, wid S
553 Evans William
555 Dogson Mrs M
561 Clark H J, of Copp, Clark & Co
565 Hirchfelder Jacob, prof

WEST SIDE.

Fiskin J & Co's storehouse, side ent
Building unoccupied
Here Front st. intersects.
34 Rogers Mrs B, wid John
Lonui Peter
36 Leary Mrs E, wid James
38 Boyd James, laborer
40 Conway Patrick, laborer
42 Honan Michael, laborer
46-48 Simpson Alex, grocer, side ent
Here King st. E. intersects.
56 Wilson Jas, brush manfr
58 Wright Mrs N, wid Matw
Young John, porter, r
Dillon Mrs, wid, pedler, r
60 Mitchell Samuel, tinsmith
Elliott John, porter
62 Gireux Joseph, blacksmith
64 Abbott Charles, baker
66 Price John, builder
68 Byrnes Ralph, grocer
Here Duke st. intersects.
74-82 Aikins Jas, coal and wood
84 Dunlop John, laborer
86 Littledale Mrs Eliza, wid Jos, charwoman
90 Viger Elzer P B, cutter
92 Ross Jas, M D, physician and surgeon
94 Bascom Benj, clerk p o
96 Murray Mrs Mary, wid George
98 Bourdon Augustine, furrier
100-102 Whiteside Thos, coal, wood and feed
104 Briggs Geo H, fruit and provisions
108 Whiteside Thos R, grocer
Here Duchess st. intersects.
108 Dillon John groceries and liquors
110 Bird Edward, butcher
112 Sullivan Patrick, shoemkr
114 Ryan Thos, carter
116 Edwards Joseph, laborer
Here Britain st. ends.
122 Melross Mrs Mary, wid Adam
124 Grantham Geo, salesman
126 Tingle Andrew, carpenter
128 McKay Adam, police con
130 Jordan Hy, laborer
132 Watson Geo, messenger
134 Trotter John laborer
Hague Geo, laborer
136 Clyne Wm, grocery and provisions
Here Queen st. intersects.
Allan Hon G W
Here Shuter st. ends.
182 Greene Rev Richard W E, curate St James' Cath
184 Adamson Wm, whartinger
188 Lumbers James, wholesale grocer
190 Thomson Wm, proprietor Mimico Oil Refinery
192 Orr Mrs Jane E, wid Jas
McKell Wm F, seedsman r
194 Hughes John
196 Paterson John A, salesman
Paterson Daniel, millinery
198 Trenor Peter, lumber mer
Mulholland Henry, r
200 Maguire John, tailor
202 Armstrong Robt, inspector Freehold Loan & Savings Co.
204 Coates Wm J
206 Galbraith Geo H, attorney
208 Dawzy Chas, tel repairer
212 Moyscy Hy, tel operator
214 Unoccupied
218 Gagen Robt F, artist
220 Shuttleworth Ed B, chemi
224 Laidlaw Geo, accountant
226 Lindsay James
228 Odell John H, principal B A C College
230 Dineen Wm, of Petley & Dineen
234 Unoccupied
Here Wilton Crescent ends
Macklem Mrs Julia A, wid Oliver T
260 Brownlow Thos, of Thos Brownlow & Co
262 Nelson Chas H, of H A Nelson & Sons

INSURE IN THE CANADA LIFE.

264 Mathews Wm C, manager Dun Wiman & Co
266 McCaffry Chas, sr, tax col
268 Willis A, banker & broker
270 Stevens Holmes C, of E Stephenson & Co
272 Morley Mrs Adelaide
274 Sargant Thos, customs officer
276 Sargant Robt, sr, inspect'r of sewers
278 Bruce John, official sec to attorney general
280 Booth Jas
282 Building
290 Unoccupied
296 Davies Thos, of Thomas Davies & Brother
298 Woodcock And, millinery
300 Whalen John, propr White Rose Saloon

Here a lane ends.

Brown John, of Brown Brothers, side ent

Here Gerrard st. E. intersects.

Horticultural Gardens

Here Carlton st. intersects.

338 Tomlinson Richard H, inspector C P L & S Co
378 Walton Alfred M, inspector Farmers' Mutual Ins Co
380 Lyon Jas F, of J F Lyon & Co
382 Allan Joseph B, of Ross & Allan
384 Milligan Rev George M, pastor Old St Andrew's Church
386 Cassels Allan, of Beaty, Hamilton & Cassels
Mulock Wm R, of Blake, Kerr & Boyd
Spragge Arthur, of Hodgins & Spragge
Blake Hume, law studnt
388 Somerville Andw J, propr Ontario Lead Works
390 Lyman John, of Northrop & Lyman
394 Pearson Edward, dry goods
396 Thorne Richd, of Thorne, Parsons & Co
398 Campbell Hon Alex, senatr
Wright George
400 Kane J Hamilton, asst cashier Dom Bank
402 Arnott David, of D Arnott & Co
404 Wickens Rich, of Westmacott & Wickens
406 Thompson Henry
Vacant lots
Rennie John, side ent

Here Wellesley st. intersects.

Williams Richard S, s ent House building
468 Stevenson Jno, grain dealr St. John's Grove College

Here Earl st. ends.

486 Robinson C Blackett, publisher
488 McArthur James B, of Crowther, Tilt & McArthur
Vacant lots

Here Isabella st. ends.

Vacant lots
Ross Fredk B, sideent

Here Linden st. ends.

526 Elliget Mrs Mary, wid T
Vacant lots

Here Selby st. intersects.

Nasmith John D, side ent

Here Bloor st. ends.

Sheppard's Lane, from Bathurst, bet. 162-170, west, St. Stephen's ward.

NORTH SIDE.

6 Crocker Thos, laborer
12 Considine Robt, watchman
14 Copley Stephen, carpenter

SOUTH SIDE.

3 Duffin Robt, side ent
7 Unoccupied
11 Unoccupied

Shuter, from Yonge, bet. 221-223, east to Sherbourne, St. James' and St. Thomas' wards.

NORTH SIDE.

2 Winfield Thos, side ent
4 Best Henry, tailor
6-8 Queen City Laundry, Jno Pentelow, propr

Here a lane intersects.

10 Braithwaite Wm, gilder
Symon Edwd, shoemaker
Sumersby John, salesman
12 Wilson Hugh, machinist
14 Lefevre Chas, chandler
16 Pepworth Wm, com agent
18 Durham Walter, music teacher
Sloate Geo, carpenter
20 Murphy Thos, expressman

Here Victoria st. intersects.

22 Reeve Richard A, MD
24 Robertson Hugh, M D
Dalziel Walter
26 Williams Robert, C E
28 Nimmo Alex, paper bag manufacturer

Here a lane intersects.

30 Bondidier Joseph, tailor
Bondidier Miss Catherine, corset maker
Bondidier Miss M, brace maker
Frame James, side ent

Here Bond st. intersects.

St Michael's Cathedral gds

Here Church st. intersects.

56 Elliott J, saloon, side ent
60 Lewis George, butcher
62 Halley Wm, varnisher

Here Dalhousie st. intersects.

64 Yard John, cabinetmaker
66 Clarkson Mrs M A, bdg hse
68 Strachan John, bdg hse
70 Widdowson Alex, painter
72-74 Furniss Albert & Co, wine & spirit importers

Here Mutual st. intersects.

Here a lane commences.

94 Grantham Mrs L, wid A

Here Jarvis st. intersects.

96 Walls Thos, of T Walls & Son
Walls John, of T Walls & Son

Here a lane intersects.

102 Littlejohn Mrs H, bdg hse
104 Whitney J W G, of Whitney & Morton.
106 Marwood L W, bdg hse
108 Eye and Ear Infirmary, J A Phillips, Supt

Here George st. intersects.

110 Barnard John
112 Jordan Wm, shoemaker
114 Shaw John
116 Borland C, teller Ont Bank
118 McCuaig Jno F, inspector B A Ass Co
120 Malcolm, Alexander
122 Cooper I, of I & H Cooper
124 Taylor Hy, tailor
126 Allen James, M D
128 McPherson Miss C, bdg hse

Here Pembroke st. commences.

130 Williams Mrs C, wid H B
132 Hanning Joseph, clerk
134 Sheppard W H, of Oates, Anderson & Co
136 Silvester Rev Geo
138 Fulton John A, traveller

Go to J. BRUCE & CO., Photographers, for Children's Pictures

140 Raeburn Hy, detective
142 Daniel Mrs Frances, wid Danl
144 Sommerville Jno, furrier
146 Smith Saml, carpenter
Vacant lot

SOUTH SIDE.
Good Jas, side ent
1 House Alfred, shoemakerr
3 Francis Thos, furntr deale
Here a lane intersects.
11 Chapman Jas, butcher
13 Mackins Miss Maggie, dressmaker
15 Ivory Mrs R, wid Jno
17 Basten Jas, laborer
Welsh Mrs M A, wid Hy
19 Langstone John, livery kpr
21 Preece Mrs Susan, w Jos
23 McJannet Robt, grocer
Here Victoria st. intersects.
Disciples' Church
29 Beaty Chas, clerk
Here a lane intersects.
Rough Jas, side ent
Here Bond st. intersects.
Metropolitan Ch grounds
Here Church st. intersects.
Mead J H, side ent
Here Dalhousie st. intersects.
65 Henderson Wm, inspector Hartford Ins Co
67 Graham Jas
69 Rennie Jno, of Jno Rennie & Co
Rennie Robt
71 Job Wm, bookkeeper
73 Gladstone Thos
75 Collins Miss Jane
Here Mutual st. intersects.
81 Scott John G, barrister and clerk of Excutive Council
83 Shaw Col A D, U S Consul
85 Cameron Wm, com agent
Here a lane intersects.
Scadding Chas, side ent
Here Jarvis st. intersects.
Farley Jas
Wheeler Alex, side ent
Here George st. intersects.
Moss Park

Simcoe, from the Bay, north to Caer Howell, St. George's and St. Andrew's wards.

EAST SIDE.
Union station
19-21 Union House, S Campbell, propr
23 Taylor A P, barber
Marlborough House, Mrs M A Trotter, propr
Here Front st. West intersects.
29 City Hotel, Mrs M Doyle, proprss
35 Gill John
37 Neil Jno, of John Neill & Sons
39 Philp Richd, undertakers' furnishings
41 Stephens Ezra
43 Armour Walter, wharfingr
Vacant lot
49 Sutherland Robt W, of Scott, Sutherland & Co
51 Winnett Hy, of McGaw & Winnett
55 Barter Benj, mill furnshgs
Vacant lot
Here Wellington st. West intersects.
61 Department of Pub Works Hon C F Fraser, commr
Attorney-General's office, Hon Oliver Mowat, atty-general
65 Engineer's Department
Department of Immigratn, D Spence, secy
75 Macdonnell Rev D J, B D, pastor St Andrew's Pres Church
St Andrew's Presby Ch'ch
Here King st. West intersects.
British Hotel, side ent
103 Scott Mrs Hugh
Here Bolton st. ends.
109 Daly Mrs Ann, wid T
Walsh Thos, clerk
111 Billing Wilmot, com trav
113 Myers Wm A C, printer
Myers Wm A, carter r
121 Patton Hon Jas, Q C, of Macdonald & Patton
Here Adelaide st. W. intersects.
123 Lenny Mrs G, wid John, boarding house
Here a lane commences.
131 Hardinge Wm C, clerk
133 Thomas Wm J, of Thomas & Brand
Thomas & Brand, builders and contractors
135 Wilby O, of Smith & Wilby
137 Magill Wm, private school
139 Valentine J, M D, L C P S, physician & surgeon
Barnes John, printer
139½ Crawford Wm, tailor
141 Harrison Minturn
143 Lizars Mrs A A, wid Dr J
Arksey Wm, of Arksey & Oliver
145 Press Robert B, baggage master G T R
147 De La Hooke Jas A, M D
149 McMillan James
151-153 Cook Wm, bdg house
Here Richmond st. W. intersects.
157 Harper J, of Harper & Son
Harper G, of Harper & Son
Harper Wm J, real estate agent
161 Dever Wm, butcher
Dever John J, butcher
163 Higgins Chas P, clerk
167 Hudson & Worden, s ent
Here Queen st. West intersects.
169 Jones Geo, hotel
171 Unoccupied
173 Unoccupied
Here a lane intersects.
175 McCallum Mrs G, wid Hy
177 Guthrie W O, surgeon dentist
179 Robarts Mrs H, wid Thos
183 Mowat Hon Oliver, Q C, Attorney General
189 Parker Lady Susan H, wid Sir Henry
Hector J, Q C, barrister
193 Beatty Jos, clerk
211 Howland Hon W P, C B, P C
215 Plater H B, shoemaker
217 Jeffers Jeremiah, carpentr
219 Force Thos, shoemaker
Copping Ed, inspector
229 Hagarty Hon J H, D C L
233 Hagarty John H, Hagarty & Grasett
237 Ridout D C, of Ridout Aird & Co
239 Heward Erancis, agent Royal Ins Co
241 Watkins Mrs Mrgt, wid
243 Unoccupied
245 Fitzimmons Jas B, of D Keith & Co
253 Close P G, of P G Close & Co
Vacant lot
Here Anderson st. intersects.
271 Dinnis Richd, side ent
273 Pattison Appleton J, tel o
275 Dinnis Rich, contractor
277 Cookley Wm, laborer
279 Ogden Lyndhurst
283 Jones J B, freight agt G W
285 Leslie J S, mail clerk

MURDOCH, ROBINS & Co., Corner Scott and Front Streets

287 Chilcott Mrs Mary, wid A
289 McDougall Hon Wm C B, MPP, of Spencer, McDougalls & Gordon
291 Berwick John, of J Berwick & Co
293 Brodie Richd S, clerk Pro Secretary's office
295 Boyd Capt Wm, mariner
297 Burgess Cool, comedian
299 Wells Hy H, bank clerk
Reformed EpiscopalChrch, Rev B B Usher, pastor

WEST SIDE.

Patteson's Wharf
Bell's coal and wood dock
2 Crosby Hall Hotel, Richd Dissette, propr
Railway crossings
4 Great Western Ry ticket office, D B Wylie, agent
Railway crossings
24 GrandTrunk freight sheds, R B Moodie, agent

Here Front st. West intersects.

Parliament Building grnds

Here Wellington st. West intersects

96 Hilliar George, messenger Government House
Government House, Hon D A Macdonald, Lieut-Gov

Here King st. West intersects.

Upper Canada College
Bursar's Department University and Colleges

Here Adelaide st. West intersects.

140-142 Hutchinson & Burns, carriage works
146 Connolly Wm, grocer

Here Nelson st. commences.

148 Unoccupied
150 Woodbury W H, customs officer
152 Sowdon Mrs Dora, wid A, music teacher
154 Prettie Mrs E, wid Jas
160 Small Jno T, MD, MRCS, England

Here Richmond st. West intersects.

166 Bell T, coal and wood dlr

Here a lane commences.

170 Carlyle Wm, side ent

Here Queen st. West intersects.

172 Sloan J A, side ent

Here Anderson lane commences.

174 Russell J P, MD, phy and surgeon
180-182 Sullivan Ed, cattle dealer
184 Baker Mrs M, wid J
186 McConvey Jas, cabman
188 Unoccupied
190 Rnssell Jno P, MD
192 Baines W J, of W & C Baines
194 Baines Christopher, of W & C Baines
196 Bethune N, MD, physican and surgeon
198 Warwick Wm, wholesale stationer
200 Rolph J T, of Rolph, Smith & Co
202 Biggar C R W, MA, of of Beatty, Chadwick & Biggar
202½ Blomfield Chas J, mangr
204 Carter Jno, organist
206 Temple J A, MD, phy and surgeon
210 Hastings Geo, of Hastings & Peterkin
212 Pells T, of Levac & Pells
216 Hughes Wm J, builder
Kent Geo, salesman
218 Keys J W
222 Burns Jno, of Thomson & Burns
226 Kennedy Warring, of Samson, Kennedy & Gemmel
230 Morse Wm M
232 Dill Jno, painter
234 Read David B, QC, of Read & Keefer
236 Unoccupied
238 Robertson L H, manager Molsons Bank
240 Lukes W, com merchant
242 Kerby H J, saloon kepr
244 Muttlebury Miss
246 Dalton Patk, cabman
248 Webber Rev Geo, pastor Bible Christian Ch
250 Boomer Mrs F, wid G
252 Grassick Jno, grocer
254 Barrett Rich, carpenter
Wilmot D, conductor GTR
256 Godson T, of Morehouse & Godson
258 Unoccupied
260 Patterson Jno, barrister
262 Unoccupied
264 Unoccupied
266 Unoccupied
268 Merrigold C, wholesale dry goods
Muirhead Oliver

Here Anderson st. intersects.

280 TorontoBrewing and Malting Co, D Walker, pres
286 Kingsmill N, of Crooks, Kingsmill & Cattanach
290 Delamere Thos D, of Delamere, Black & Reesor
292 Dalton R G, clerk Crown and Pleas
294 Watts Isaac
296 Selway Matthew, of Selway and Wood
298 Temple Bar Hotel, Thos Mossop propr

Smith, from Kingston Road, south, St. Lawrence ward.

Not opened out.

Soho, from Queen west, bet. 296-300, north to Phœbe, St Patrick's wrd.

EAST SIDE.

Black Bull Hotel, side ent

Here a lane commences.

5 Gillooly Michael, clerk
7 Brown Austin
9 Chamberlin Clark, agent
11 Unoccupied
Nolson James, laborer, r
Moore Mrs Sarah, wid
13 Bourne Mrs Julia, wid R
Durand Mrs Mary Ann
Clark Mrs Mary, wid, r
Hallam T, bricklayer, r
Fallin Martin, laborer, r
Minnell Jas, stonemason
15 Unoccupied
Elliot & Co's factory
23 Unoccupied
25 Rennick Hancock
27 Peters Jas, confectioner
29 Flannery Cornelius

Here Phœbe st. intersects.

Excelsior Planing Mills, Arthur Neil, propr
Elliott W, bldr & contrctr

WEST SIDE.

2 McFarlane Wm, cabdriver
4 Young John, laborer

Here Maple lane commences.

20 Moffat James
Bond & Elder, carr'ge wks

South Park, frm Trinity.

(*see Eastern avenue.*)

W. HEWITT & CO., Hardware, Corner Yonge and Adelaide.

South Park, from the Don River, east to Lake, St. Lawrence ward.

NORTH SIDE.

Here Scadding st. ends.
Here Lewis st. ends.
O'Donohoe Wm, milkman
Here Saulter st. ends.
G T R crossing
Toronto Varnish Works, Mackenzie, Musson&Co, proprs
Spink Whiteman, laborer
Here McGee st. ends.
Here Willow st. ends.
South Park st School, Jno Phillips, teacher
Bridd Patk, laborer
Toronto Nurseries
Here Laing st. ends.
Lang Wm, fisherman
Wise Geo, brickmaker
Here Lake st. intersects.
Camplin Jno, laborer

SOUTH SIDE.

G T R crossing
McKee M, ice house
Gallagher M, slaughter hse
Sedgewick Geo, gardener
Mitchell John, gardener
Toronto Nurseries

Spadina Avenue, from Queen West, bet. 374-376, north to Bloor West, St. Patrick's ward.

EAST SIDE.

157 Avenue Hotel, Jno Brewer, propr
161 Loader Francis, confectnr
163 Kamm Julius, brush mkr
165 McKay John, printer
167 Pillar Wm, clerk
Here Bulwer st. ends.
171 McFarland Mrs J, w Walt
173 Kerr Robt, agent N R C elevator
175 Unoccupied
177 Currie Mrs A, wid Thos
179 Puttock Oliver, bricklayr
Here Phœbe st. ends.
183 Duckworth Jno, plasterer
199 Davidson Jos, lum mercht
Here Sullivan st. ends.
201 Gilmour Robt, surveyor
207 Murray HWM, of Murray, Barwick & Lyon
211 Telfer Jas H, clerk N R C
Telfer Jno A, clerk N R C
213 McNally P J, mangr Dom Saw Works
215 Lambe Roger, of R Lambe & Bro
217 Latch Wm, lumber merch
219 Fraser John R, school tchr
221 Logan Matthew, dep wardn Central Prison
Here High st. intersects.
223 Henderson Jno, of Henderson, Lowe & Co
225 Mortimer Herbt, broker
227 Tushingham Thos, builder
229 Unoccupied
233 Atkinson Summers, lumbr mercht
235 Hunter Rev Saml J
237 Atkinson Rufus, lumber mercht
239 Lucas John, of Lucas Bros
241 Lucas Hy, of Lucas Bros
243 Wilson David, traveller
245 Annis Rev Jeremiah, pastr Spadina av Meth Ch
247 Hunter Saml, coal & wood
Here St. Patrick st. intersects.
Vacant lot
247 McDonald John F, freight agt N R C
249 Broughton Jas F, machint
251 Norman Mrs Jane, w Thos
255 Unoccupied
Vacant lot
259 Unoccupied
261 Elliott Miss M, dressmkr
Elliott John F, carpenter
263 Rickeard Thos, grocer
Here Darcy st. ends.
265 Anderson Robt, carpenter
269 Hallamore Mrs E, w Jno
271 Unoccupied
273 Spotton Wm, head master York st School
275 Jones Prof W H, musician
277 Bell Chas R, bookkeeper Western Congregatnal Ch
281 Brewer John, dry goods
Here Baldwin st. intersects.
285 Unoccupied
287 Hunter Lewis, collector
289-291 Unoccupied
293 Smith Wm J, bookkeeper
295 Shanklin John, builder
Vacant lots
House building
Vacant lots
Here Cecil st. intersects.
Vacant lots
Here College st. intersects.
Methodist Ch of Canada
Here Division st. ends.
Vacant lot
Here a lane ends.
Here Spadina crescent commences
Two houses unoccupied
Knox College, Rev Wm Caven, D D, principal
Here Russell st. ends.
Wilson Hon Adam, judge Queen's Bench
Here Wilcocks st. intersects.
Burrows Geo, gardener
Vacant lots
Here Harbord st. intersects.
Smith Jos, gardener
Here Heyden st. intersects.

WEST SIDE.

Henderson Jas, grocer, s en
152 Evans Hamilton, M D
154 Draper Jos, conductr GTR
156 Stuart Wm T, M D
Stuart Rev Jas, Presbytn
158 Smith Mrs H T
160 Law Hector, salesman
162 Jones John H, enginr GTR
164 Archibald Chas, M D
166 Brisley Wm, carpenter
168 Baxter John
Vacant lot
180 Earls Jno, freight agt GTR
182 Eccles Francis H
198 Harrison Hon R A, Q C, Chief Justice
224 Friend Wm S, bookkeeper
230 Sutherland Alexander
234 Wallace Rev Robt, pastor West Presbyn Church
Wallace Rev F H, pastor Richmond St Methodist Church
Here High st. intersects.
Vacant lot
242 Griffin Geo, lumber inspr
244 Boyd W T, reporter *Globe*
Here Kerr's lane commences.
246 Crawford W P, grocer
248 Little Johnston, baker
252 Hickok Robt C, agt Singer sewing machine
254 Esson John, builder
256 St Philips Church
Here St. Patrick's st. intersects
Private grounds
266 Johnston Mrs P J, wid Jas
270 Unoccupied
272 Varcoe Jas, carpenter and grocery

See CANADA LIFE'S MINIMUM RATES, WITH PROFITS.

272 Sproatt Chas, civil enginer
276 Unoccupied
Here a lane commences.
278 Comerford W, bookkeeper
Edwards Jas, law clerk r
Cumming John, laborer r
280 Chapman Jas, carpenter
286 Lawlor Mrs P, wid Dr M
288 Smith Chas, contractor
Here St. Andrew st. commences.
290 Clark J, grocery & provns
292 Bancock John, butcher
294-296 Unoccupied
298 Farrell Thomas
300 Dowden John, blacksmith
Seymour Hy, collector
302 Muldoon Mrs E, grocery
304 Wright Daniel, carpenter
306 Longnotti John, butcher
308 Flinn Albert E, grocer
Jackson Mrs Eliza
Here Clyde st. commences.
310 Low John, grocer
314 Summers H G, traveller
316 McLean George, traveller
318 MacCharles A, traveller
320 Foreman J E, acct N R Co
322 Machell H T, M D, L R C P Edin, physician & surgn
324 Brown Jas, clerk G T R
324 Green J, chemist & drugst
Here Nassau st. commences.
326 Lamb William, builder
332 Whitfield Charles, tailor
334 Russell Mrs S J, wid Thos
336 Dumo Robt, salesman
338 Hunter R F, coml travr
340 Silcox Rev John B, pastor Western Con Church
342 Rattan J W, millwright
344 Byers Allan, grocer
Here Oxford st, commences.
346 Birtch Jasper, comedian
348 Brunskill R D, traveller
Vacant lot
Here College st. intersects.
Griffith William
Mansfield Mrs B, wid R
Vacant lot
Milligan Robt, gardener
Spadina crescent.
Clinkunboomer C, bookkpr
Knox College
Rogers John, builder
Kent Wm, carpenter
Here Wilcocks st. intersects.
Johnson Wm, blacksmith
Here Harbord st. intersects.
Vacant lot
Here Heyden st. intersects.
Anderson Philip, laborer

Spadina Crescent, Spadina Avenue, commences at Knox College.

EAST SIDE.

1-3 Unoccupied
Vacant lot
Here Russell st. ends.
Wilson Hon Adam, Judge Queen's Bench

WEST SIDE.

2 Clinkunboomer Chas, clerk

Spruce, from Parliament bet. 341-381, east to Sumach, St. David's ward.

NORTH SIDE.

Vacant lots
House unoccupied
Vacant lots
40 Hall Saml, bookbinder
42 Strowger Walter, druggist
Vacant lot
46 Walker Louis, agent
Vacant lot
Here Pine st. intersects.
Vacant lots

SOUTH SIDE.

Vacant lots
9 Bradley Jas, clerk
11 Affleck Rev Wm B, Methodist
13 Geddes Wm A, forwarding agent
15 Anderson J B, evangelist
17 Major Wm H, com trav
19 Wilson Mrs A, wid C
21 Briggs Richd C, foreman
25 Mackay Chas B, chief clerk, custom house
37 Trinity College Medical School, R Colby, caretaker
Mill John, side ent
Here Pine st. intersects.
Vacant lot
General Hospital, rear ent

St. Albans, from Yonge, bet. 534-542, west to Surrey Place, St. John's ward.

NORTH SIDE.

2 McConnell Wm, side ent Old Organ Factory
10 Small Mrs E, wid B
Small Chas, salesman
12 Armstrong Thos, collector
14 Scilly Samuel P, law stud't
16 Bemister Wm, bookkeeper
Here Brownsville lane intersects.
20 Lye Ed, organ builder
22 Fory Nicholas, hack driver
Clark Washington teamster, r
Jillard F, tinsmith, r
28 Kelly Patrick
Brown Patrick, carter
30 O'Brien John, gardener
Kavanah Thos, carpenter
32 Robinson Robt, carriage maker
Jennings Geo J, piano stool manufacturer
34 Unoccupied
36 Gordon Geo, decorator
Wellesley St Girl's School entrance
Here St. Vincent st. intersects.
50 Miller Wm N
Lash John B
52 Mulock Wm, of Mulock & Campbell
Vacant lot
54 Plummer Wm, indian com
56 House building
Vacant lot
82 Chillas Geo, com trav
Bell Ed J, com merchant
84 Anderson Walter N, manager Bank Commerce
86 Muir John F, of J F Muir & Co
88 Unoccupied
90 Buchan Lawrence, sec'y Scottish Com Ins Co
Robinson Herbert, student

SOUTH SIDE.

1 Miller Jno, grocer, side ent
9 Martin T M, artist
11 Hagarty Danl, carpenter
Here Brownsville lane intersects.
Lumber yard
Farrell James, plaster yard
Vacant lots
Here St. Vincent st. intersects.
Convent of St Joseph, Rev Mother DeChantal, supr

St. Andrew, from Spadina Av., bet. 288-290, west to Vanauley, St. Patrick's ward.

NORTH SIDE.

Clark Jas, grocer, side ent
2 Curran Jas

J. BRUCE & CO., Photographers—COLORED MINIATURES.

8 Horwood Sidney, coal and wood dealer
10 Wright Chas
12 Champion Mrs C, wid Geo Vacant lot
18 Dean Benj, machinist
20 Broughton W S, boot and shoe merchant
24 Booth Jno, machinist
26 Higgins Wm, jeweller
Cummings Wm
30 Peters Thos, machinist

SOUTH SIDE.

Private grounds
17 Merryday Henry, fireman Water Works
19 Clift Joseph, laborer
21 Munro Wm, carpenter
23 Cross Kenneth, carpenter
Spadina Brewery, main ent Vanauley st
29 Cockburn A J, propr Retailers' Mercantile Agcy

St. Andrew's Arcade, St. Andrew's Market, St. Andrew's ward.

2 Hurst W & F, provisions
3-4 Toronto Tea Co, Robert Kennedy, mangr
Rush A, general dealer

St. Andrew's Market, cor. Little Richmond and Brant, St. Andrew's ward.

EAST SIDE.

Meehan Jno, general store
2 Brown H C, butcher
4 Tucker Walter, butcher
6-8 Mallon J & Co, butchers
10 Hunnisett Francis, butcher
12 Oxenham Wm, butcher

WEST SIDE.

1 Briggs Abram, butcher
3 Unoccupied
5 Castle Wm, butcher
7 Awde Wm, butcher
9 Beddingfield —, butcher
11 Chantler Jno, butcher
13 Firman E J, butcher

St. Charles, from Yonge, bet. 586-588, west to Chapel, St. John's ward.

NORTH SIDE.

Croake M, grocer, side ent
2 McDougall Hector, builder
4 Cowan Mrs Lucy, wid P
McPhadden Miss Mary, seamstress
6 Henderson Wm, laborer
8 Unoccupied

Here Brownsville lane intersects.

10 Foster William, clerk
12 King Joseph, bootmaker
14 Quinn Frank, wood dealer
16 Howden J
18 Unoccupied
20 Burgess Chas, musician
22 Unoccupied
24 Meehan John J, laborer
Harris Wm, laborer
38 Costello Michael, tailor
40 Hessen John, waggonmkr
44 Patton Mrs M A
Vacant lots

Here Chapel st. intersects.

SOUTH SIDE.

Side ent unoccupied
7 Miatt Mrs E, wid Wm
9 Unoccupied
11 Jacobs Chas, plasterer
13 Leary Wm, laborer
15 Moses Andw, basket mkr
17 Campbell Mrs M J, wid J
Blakeman Geo H, painter
19 Moses Andw, stonecutter

Here Brownsville lane intersects.

29 Andrews James, laborer
31 Moses George, bricklayer

Here Chapel st. intersects.

St. David, from Parliament, bet. 229-231, east to Sumach, St. David's ward.

NORTH SIDE.

2 Allister John, laborer
10 Allen Mrs Ann, wid John
12 Fleming Mrs Jane, w Wm

Here Melady's lane intersects.

14 McCrea Jas, laborer
16 Wiggins' Hall
18 Gordon Geo W, decorator
20 Snell Robt, shoemaker

Here Regent st. intersects.

22 Barber Jas, carpenter
32 Unoccupied

Here Tarratt's lane intersects.

34 Tomney Wm, gasfitter
36 Unoccupied
38 Smith Wm A, laborer
40 Unoccupied
42 Haysman Hy, laborer
44 Cahill Danl, pensioner

Here Pine st. intersects.

Large Jos, laborer
46 Palmer Philip, laborer
48 Unoccupied
50 Elliott Jno P, laborer
52 Sparks Edwin, laborer
54 Williams Saml, varnisher
56 Padden Thos, mariner
Frawley Jno, dairyman, r

Here a lane commences.

58 Furness John, expressman
60 O'Sullivan M J, letter car

Here a lane commences.

62 Campbell Geo, machinist
64 McCumber Miles, laborer
66 Burton Thos, shoemaker
68 Read Francis, brushmakr
70 Heaks Saml, carpenter
74 Morrison Mrs Jane, w Wm
78 Rigney Mrs Bridget, wid Mich
84 Unoccupied
Ross Donald, laborer, r
86 Baldwin Richd, laborer
88 Brock Jos, painter

SOUTH SIDE.

3 Winslow David, laborer
5 Rocque Francis, tinsmith
7 Avann John E, lithogr
9 Johnston Adam, laborer

Here Melady's lane intersects.

11 Russell Wm, night watchman
19 McLeod Geo, laborer

Here Regent st. intersects.

Vacant lots

Here Tarratt's lane intersects.

Vacant lot

Here Pine st. intersects.

57 Kelly Richd, cab driver
61 Mahne Chas, cigar maker
63 Lynch Jas, cab driver
65 Moore Robt, lamplighter
67 Coulter Jas, printer
69 Cole Jas, laborer
71-81 Park School, M Gill, head teacher
83 Woolway Thos, city ex
84 Mooney Isaac, laborer
87 Hooper Mrs Elizabeth, w

Here a lane commences.

Vacant lot

St. George, from College, near 26, north to Bloor, St. Patrick's ward

EAST SIDE.

Cumberland F W, side ent

MURDOCH, ROBINS & Co., Public Accountants, Auditors, &c.

Vacant lot
Gregg Rev Wm, professor Knox College
McLaren Rev W, professor Knox College
Keenan Wm, builder
Macdonald Right Hon Sir John A, KCB, QC, of Macdonald & Patton
Bernard Col H
Turner John, of John Turner & Co
Unoccupied
Unoccupied
Terry Edwd, plasterer and cement merchant
Rogers John, carpenter
Vacant lots
Wilson David
Vacant lots

WEST SIDE.

Perkins Fredk, side ent
Taylor Mrs Mary, wid Jas
Chadwick Edwd M, of Beatty, Chadwick & Biggar

Here Russell st. commences.

Vacant lots
Cattanach Alex, of Crooks, Kingsmill & Cattanach
Unoccupied
Vacant lot

Here Wilcocks st. commences.

Private grounds

Here Harbord st. commences.

House building
Vacant lots
Unoccupied
Vacant lots

St. Joseph (Cloverhill), from Yonge, bet. 568-570, west to Queen's Park, St. John's ward.

NORTH SIDE.

2 Hewitt T Austin, chemist, side ent
4 Booth Wm, contratrs office

Here Brownsville lane intersects.

20 Bowes R H, of Smith, Wood & Bowes
26 McMaster S F, of A R McMaster & Bro
30 Cashman Cornelius, clerk Crown Lands
36 Unoccupied
38 Spooner Jas, tobacconist
42 Phipps Wm B, of W B Phipps & Son
Phipps Wm Aithen, of W B Phipps & Son
46 Richardson James H, M D, M R C S

Here Chapel st. commences.

52 Elmsley Mrs C, wid J
60 St Michael's College, Rev C Vincent Prov Supt; Rev L Brennan, C S B, director
70 Elmsley R, ——

SOUTH SIDE.

1 Wickson John, side ent
5 Barr John, com traveller
7 Crichton James, salesman

Here Brownsville lane intersects.

Vacant lots
Private grounds

Here St. Vincent st. intersects.

77 Convent of the Precious Blood, Rev Mother St. Joseph lady superior
89 Thomas Capt Robt, ins agt
91 Law Capt Fred
93 Taylor Wm D, salesman
95 Unoccupied
97 Rose Geo M, of Hunter, Rose & Co
Vacant lot
103 Donovan Jos A, barrister

St. Lawrence, from South Park, near 132, north to King East, St. Lawrence ward.

EAST SIDE.

Vacant lots

Here a lane commences.

29 Mara Mrs —, wid
31 Amar Fred, laborer
33 Chandler George, laborer
35 Denord Hiram, laborer
Vacant lot
47 Kingsbury Hotel, side ent

WEST SIDE.

Vacant house, side ent
8 Thomas Wm, plasterer
10 Unoccupied
12 Phillips Wm, blacksmith
14 Farrell Mich, laborer
18 Stone Wm, laborer
Unoccupied buildings
28 Robertson Jos W, laborer
30 Ramage Alfred T, laborer
32 Callon Wm, laborer
34 Holden John, driver
36 Smith James G, engineer
38 Theubald Richard, painter
40 Swanston Jas, furrier
42 Varnell Jno, tanner
Giles Chas, carpenter
Hans Mrs S, wid Ed
Holman R E, side ent.

St. Lawrence Arcade, St. Lawrence Market, St. Lawrence ward.

1-2-3-4-5 Backas C A, bookseller
6-8-10 Doyle Patk, fancy gds
7-9 O'Dea John, confectioner
11 Russell John T, crockery and china
12 McCrea J W, fancy goods
13 Russell J, baskts, fruts, &c

St. Lawrence Market, bet. King East and Front East, St. Lawrence ward.

EAST SIDE.

1 Davis Francis N & Co, btrs
3-5 Walsh James, butcher
7-9 McCarter John, butcher
11 Wenman Charles, butcher
13-15 Britton Jas, butcher
17-19 Toy Samuel, butcher
21-25 Thompson & Flanagan, butchers
29 Quin John, butcher
29-31 Evans Simon, provisns
33 Chandler Wm, butcher
35-39 Scoley Edw K, grocer
41-47 Park Jas, provisn dealr

WEST SIDE.

2 Brown Henry, butcher
4 Duffey Chas, butcher
6 Wickson Henry, butcher
8 Reeve & Frankland, butrs
10 Kelly Hugh, butcher
12-16 Mallon J & Co, butchers
18 Herson Jas, provisn dealr
20 Boulton Brothers, butchers
22 Gray Wm, butcher
24 Franklan Hy R, butcher
26 Meehan John, butcher
28 Hastings Geo, butcher
30-32 Fee Lucas, fruit & provision dealer
34 Bird Peter, fruiterer
36 Breen Owen, fruiterer
40 Pape Jas, florist and fruit dealer
48-52 Cuff Hy W, prov dealer
Johnson Jas, eating-house

W. HEWITT & CO., Cornices, Cutlery, &c., 111 Yonge.

St. Mary, from Yonge, bet. 622-640, west to Queen's Park, St. John's ward.

NORTH SIDE.

Durham House, side ent
Hare John, side ent

Here St. Nicholas st. commences.

Lumber yard

Here North st. commences.

SOUTH SIDE.

Weston Wm H, side ent
Collett Chas, carriage-bldr

Here Brownsville lane ends.

Old Reservoir
Granite Curling and Skating Rink

Here Chapel st. ends.

St. Nicholas, from St. Mary north, St. John's ward.

EAST SIDE.

1 Hare John, carpet weaver
3 Thomas Wm H, plasterer
Roberts Saml, plasterer
17 Cannon Hugh, sailor and ship carpenter

WEST SIDE.

Not built upon.

St. Patrick, from foot of McCaul, west to Bathurst, St. Patrick's wd.

NORTH SIDE.

Vacant lots
House unoccupied
Laxton J, supt gas works.
Mollington Wm, carver
McMichael John, manager Dominion Saw Works

Here Beverley st. intersects.

Private grounds
26 Heath Chas W, barrister
46 Reiley Richard, turnkey Water Works
Old Water Works tower

Here Huron st. intersects.

50 Sheldon James
52 Dean Thos, brass finisher
56 Houston T, commer agent
58 McCaw Hugh, appraiser
64 Constable Mrs M, wid T

Here a lane commences.

Vacant lot

Here Spadina av. intersects.

Private grounds
88 Gundy Mrs Susan, wid S
90 Williams Thos, train despatcher GTR
90½ Smith Josiah, bookkeeper
92 Oxenham Wm, butcher
Oxenham Miss Minnie, private school
96 Unoccupied

Here Vanauley st. commences.

112 Barwick Fred D, of Murray, Barwick & Lyon
120 Barwick Miss Jane

Here Grosvenor av. commences.

126 Martin Mrs M, wid James
128 Unoccupied
130 Henderson S H, bookkpr
132 Dunn Orlando, agent Raymond sewing machines
134 Maybee James, clerk
Tomlinson L, draughtsman

Here a lane commences.

136 Nottingham J, carpenter
138 Unoccupied
142 Wilson Wm, butcher
144 Manley Richd, grocer

Here Denison avenue intersects.

Here Hickory st. commences.

146 Casey Barth, laborer
148 Todd Joseph, painter
150 Cameron Hy, bookkeeper
152 Bodly Chas W, carpenter
Speller Newman
152½ Unoccupied
154 Steggles Wm, laborer
156 Unoccupied
158 Unoccupied
160 Chapple Thos, carpenter
162 Bailey John, carpenter
164 Archibald Wm, police con
166 Cole Richard L, bookkpr

Here Bear st. commences.

Vacant lot
170 Wilson William, clerk
172 Dixon Joseph, carpenter
174 Cronk Henry, laborer
176 Bateson Ant, shoemaker
Private grounds

SOUTH SIDE.

Private grounds

Here Beverley st. intersects.

Private grounds

Here a lane ends.

13 McGregor John, builder
15 Ronald W L, coml trav
17 Arnoldi F, clerk, Osgoode Hall
21 Lemont Jas, laborer
23 Hunt Devere J, printer
Roberts Rev E J W
25 Brayley Chas, coml trav.
Brayley Mrs M, wid John
27 McLachlan H H, acct
29 Hird Saml, of Hird, Fyfe, Ross & Co
31 Henderson Adoniran J, offcl reptr Ct of Chancy
35 Thompson Wm, of Thompson Bros
37 Hewgill P, clerk B A A Co
Ridgway R, customs offcr
Vacant lots

Here Huron st. intersects.

51 Unoccupied
53 Gazzolo Peter, barber
55 Alcock J, clerk G T R
57 DeGruchy Philip, tailor
59 Taylor W, carriage bldr
61 Ross James R, coml trav
63 Wrigley Joseph, salesman
65 Backas George H
67 Pomeroy Chris C, manager Wheeler & Wilson sewng machine office
69 Wright Wm, carpenter
71 Luff John, carpenter

Here Larch st. ends.

75 Fetherstonhaugh F, cashr G W R freight dept
77 Barrett John, cooper
81 McMullen Charles

Here a lane ends.

Here Spadina avenue intersects.

St Philip's Church
91 Connor J, night watchman
93 Aitken Jas, expressman
95 McMahon J A, bookkeepr
97 Hurst F, of W & F Hurst
101 Batting Mrs M, wid John
103 Olie Jas, machinist
105 Unoccupied
107 Walton S J, contractor
109 Bellsmith H W, accountnt
111 Lambert Preston, com trav
Phillips Thos, builder
113 Fairbairn Joseph, baker
115 Gourley Wm, machinist
117 Mullholland Mrs M, wid B
119 Boyle Jas, ironmoulder
121 Blair H, brakeman N R C
121½ Sweetman Mrs M, wid J
123 Binyon Edward, porter
125 Brown Mrs Jane, wid Geo
127 Coyell Mrs A L, wid Wm
Winton R, acountant, r
Thomas Geo, laborer, r
House unoccupied, r
White Thos, r

Here a lane commences.

131 Price Jos, tailor

CANADA LIFE does the LARGEST BUSINESS in the Dominion

Here Esther st. ends.
Here a lane ends.
Private grounds
Here Denison av. intersects.
Ryerson School, Saml Mc Allister, head master
Here Hackney st. ends.
Private grounds

St. Patrick's Market, bet. 234-240, Queen West, St. Patrick's ward.

1-3-5 Dever Wm, butcher
2-4 Norwich Jos, butcher
7-9-10 Crealock Geo, butcher
8 Lambert & McClelland, butchers

St. Patrick's Square, from behind St. Patrick's Market, nth to St. George, St. Patrick's ward.

EAST SIDE.

3 Holman N, hotel, side ent
5 Maxwell Chas, laborer
7 Liddell D H, laborer
Here Grogg lane intersects.
9 Todd Wm, comedian
11 Wilson J A, barber
13 Sivers Jno, shoemker
15 Diver F, printer
17 Malcolm Jas, carpenter
19 Giles Wm, laborer
21 Myers Mrs E, wid Wm
23 Lawrence Louis, tailor
Bell Jno, engineer
Parker Miss Jane
25 Davidson Jas, stonecutter
27 Summers Robt, laborer
29 Mathews Geo, shoemaker
31 Archer Mrs A, wid Aug

WEST SIDE.

Burns Chas, side ent
Here Grogg lane intersects.
20 Bingham Alf, laborer
22 Kairns Jno, hack driver

St. Paul, from Queen E., bet. 355-359, south, St. David's ward.

EAST SIDE.

Not built upon.

WEST SIDE.

Here Ray's lane ends.
10 O'Rourke Mrs A, wid M
12 Santry Jeremiah, pedler
14 Gow Thos, salesman
Curran Mrs A, wid Patk, r
Bateman Wm, laborer, r
16 Mahoney Ed, laborer
18 McCarthy Mrs M, wid P, washerwoman
22 Mahoney Mrs M, wid E
24 McMillan And, laborer,
26 Unoccupied
Here a lane ends.
Vacant lot

St. Paul Lane, from Ray's Lane, south, St. David's ward.

Not built upon.

St. Thomas, from Czar going north, to Bloor West, St. John's ward.

EAST SIDE.

1 Travers Jas, carpentr
Here Sultan st. intersects.

WEST SIDE.

Not built upon.

St. Vincent, from Grenville, bet. 36 and 46, north to St. Joseph (Clover Hill), St. John's ward.

EAST SIDE.

1 Coleman Richd, clerk
3 Erskin Mrs Margt, wid A
5 Spence David, sec immig'n
7 Allison Jas, mer tailor
9 Tipling Mark, bricklayer
11 Elvin Andrew, cutter
13 Burns Jno, com trav
15 Robins Wm, accountant
17 Kent John, of Hillock & Kent
19 Miles Fredk B, of Walker & Miles
19½ Thomas Geo E, jeweller
21 Hamilton Hy E, foreman
Vacant lot
Here Grosvenor st. intersects.
Stanley crescent, from 25-31.
25 Page Chas, of C Page & Son
29 Elliott John
31 Smith James, of Smith & Gemmell
St Luke's Church, Rev J Lantry, pastor
Here Breadalbane st. intersects.
Catto Jno, of J Catto & Co
Vacant lot
51 Staunton Mos, paper mfr
53 Mitchell Jno E, accountan
55 Fox Edwd, P L S
Here St. Albans st. intersects.
Wellesley Public School, A F McDonald, hd mstr
Here a lane intersects.
101 Pringle Jno, coachman

WEST SIED.

4 Munro Wm, carpenter
6 Unoccupied
8 Irwin John, cabinetmaker
10 Oakley Geo F, gunsmith
12 Hall Jno, police constable
14 Erskine John, clerk
16 O'Connor Denis, cab propr
18 Windrum Saml B, clerk
20 Russell Jas, clerk
22 Watson James, of Wills & Watson
Here Grosvenor st. intersects.
Stanley crescent
Central Presbyterian Ch, Rev D Mitchell, pastor
34 Hunter Thos, builder
38 Jennings Mrs, wid Rev Dr Jennings Bernard, acct Imperial Bank
40 Jennings Robt C, clerk Bank of Commerce
Here Breadalbane st. intersects.
Stanley and Cresecnt ends.
St Basil's School, Sister Mary Claver, teacher
Here St. Albans st. intersects.
100 Lailey Wm H, tailor
Convent of The Precious Blood, side ent

Stafford, from Wellington Avenue, north to Queen West, St. Andrew's and St. George's wards.

EAST SIDE.

1 Murphy Wm, teamster
3 Copeland Mrs Jane, wid J
5 Giles John, teamster
7 Magee Danl, blacksmith
9 Murch Philip, blacksmith
15 Newton Thos, bookkeeper
17 Schafer Chas, operator
19 Feldcamp John, turner
Renahan Mich, teamster
Dean Saml, guard c p
21 Hill Fredk, guard c p

J. BRUCE & CO., 118 King St. W.—Photographic Portraits.

23 Fraser Alex, stonecutter
Vacant lots
Here King st. West intersects.
35 Hurley Wm, carpenter
37 Logan Mrs
39 Welsh John, laborer
Thornton Saml, laborer r
41 Grimes Thos, engine driv'r
Blay Mrs E, wid Wm
43 Hay Robt, carpenter
45 Clarkson Jas, engineer c.p
47 Little Wm, laborer
49 Upthegrove John, carptr
51 Branston Hy, laborer
53 Atch Jas, tinsmith
55 Richards Chas, laborer
57 Foord Marshall E, carptr
Here Adelaide st. West intersects.
61 Hewat Richd, com trav
63 Kearns John, night watchman N R C
65 Dollary Hy, engine driver N R C

WEST SIDE.

4 Cayton Mich, laborer
8 Matthewson Robt, milkman
10 English Mrs, wid
14 O'Neil Wm, switchman G T R
16 McGoldrick Saml, brakeman G T R
16½ Hand Jno, engineer
18 Casey Mich, laborer
20 Ryan Patrick, grocer
Vacant lot
McNamara Jas, side ent
Here King st. West intersects.
30 Unoccupied
32 Unoccupied
34 Kinsella Pat, salesman
36 Maxwell Jas, trunk maker
40 Charlton Thos, blacksmith
Vacant lot
46 McConnell Jas, laborer
48 Rider John, laborer
52 Sheehan Mrs B
Here Adelaide st. West intersects.
House unoccupied
68 Unoccupied
70 Dawe Jonathan, carptr
House unoccupied
76 Young Richd, carpenter
78 Unoccupied

Stanley.
(See Lombard.)

Stanley Crescent.
(See St. Vincent.

Stewart, from Portland, nr. 50, west to Bathurst, St. George's ward.

NORTH SIDE.

2 Giles Jas E, tobacconist
4 Johnston Jas, stock brokr
6 Mitchell Chas, laborer
8 Grant Jas, laborer
10 Costello Mich, gilder
12 Liddell John, laborer
14 Henshell Aaron, eng GTR
16 McQueen Jno H, foreman
18 Johnston Thos, jeweller
20 Vanderlip Thos H, clerk
22 Clark John, condr G T R
24 Vankempen Wm, painter
Vacant lot

SOUTH SIDE.

St John's Church, Rev A Williams, rector
St John's Schoolhouse
25 Mason Geo J, clerk POI's office
27 Schofield Wm, salesman
29 Dickson Wm, auctioneer
31 Quinn Robt
33 Unoccupied
35 Jones A F, secy
Vacant lot
Hubbard Wm, side ent

Stonecutters' Lane, from Duchess, near 64, north, St. Thomas' ward.

EAST SIDE.

2 Lynch Dennis, tailor
6 Pattison Wm, laborer
8 McCarthy Mich, bricklayr
Here Britain st. intersects.
House unoccupied

WEST SIDE.

Rear entrances.

Strachan, from Queen West, bet. 670-680, north to Conway, St Stephen's ward.

EAST SIDE.

Morrison David, side ent
Kinsella Richd, side ent
Here Wilton st. ends.
House unoccupied
13 O'Brien James, laborer
15 Kent Fredk, laborer
17 Wray James, laborer
19 McCarthy John, laborer
21 Prince John, laborer
23 Brady Mrs Elizabeth, w D
Here Herbert st. ends.
29 Jolley Mrs Grace, wid Wm
St Matthias' Church, Rev R Harrison, rector
Vacant lots
47 Oswan James, laborer
49 Brodey James, laborer
51 Unoccupied
53 Perrin Mrs Martha
55 Smith George, plasterer
57 Evans G, of G & E Evans
59 Shelton Thos, carpenter
61 Jenkins Richd, carpenter
Vacant lots
Here a lane ends.
83 Halpin James, laborer
85 Green James, laborer
89 O'Donnell John, laborer
Vacant lots
Here a lane ends.
177 Stroud John, bricklayer
179 Heed Joseph, laborer
181 Lessard Erena, brush mkr
183 Bullock Mrs H, wid Emanl
185 McCartney Wm C, switchman N R C
187 Perry Albert, painter
189 Fowler Jos A, architect
Vacant lot
Here Bellevue place ends.
Vacant lots

WEST SIDE.

Private grounds
130 Foster Thomas, gardener
138 McKinlay Duncan, bagmkr
Private grounds
156 Fraser Alex, farmer
158 Scully John
160 Thompson Fred, shoemakr
162 Dowse Edward, bricklayer
Vacant lot
178 Boddy Ulysses, clerk
186 Haggar Henry laborer
192 McMillan —, laborer
Vacant lots

Strachan Avenue, from G. W. R. track, north to Queen West, St. George's and St. Andrew's wards.

EAST SIDE.

1 Aikens Mrs, wid
Vacant lots
53 Emigration offices, J A Donaldson, agent
Montreal Telegraph office, W Cruit, operator
Railway crossing
57 Silliman Jas R, lum mercht

MURDOCH, ROBINS & Co., Insurance and General Agents.

Here Wellington av. intersects.

House unoccupied
59 Heslip Thos R, teacher
61 McMahon Hy, carpenter
63 Ruppert John, stove mntr
65 Penny Wm, laborer
67 Keirsted Danl, shoemaker
Vacant lot
73 Leroux John, laborer
75 Sarrason E, watchmaker
Vacant lot

Here King st. W. intersects.

White Geo. side ent
85 Westlake Mrs Ann
87 Rees Evan, carpenter
89 Ross Henry C, embosser
91 Newton Thos, laborer
93 Townsend Wm, conductor T G & B R
95 Thompson John, carpenter
97 Taylor John, expressman
99 White Rich, carpenter
101 Coulter Mrs F, wid J
103 Marlow Wm H, engine dr
105 Kingdom Chas, switchman
107 Carrey Pat, engine driver
109 Adams David, laborer
111 Hewitt Wm, plumber
113 Nicholls Rich, millwright
117 Meyers John H, grocer

Here Adelaide st. W. intersects.

119 Abbott Jas, laborer
House unoccupied
129 Thompson Jas, contractor
131 Unoccupied
133 Baldwin Thos
135 Greenwald Chas broommaker
137 Murray Alex, manuf'rer
Vacant lot
141 Marshall Robt, laborer

Here Clifford st. ends.

147 Roberts John, blacksmith
149 Rider John, shoemaker
Vacant lots

WEST SIDE.

2 Unoccupied
4 Campbell John B, guard central prison
Toronto Match Factory, T A Cook, propr
Central Prison, Capt W S Prince, warden
Canada Car and Manf'g Co, — Bailey, manager
Railway crossing

Here Wellington av. intersects.

Wellington Hotel, P Simmott, propr
60 Bishop Hy, carriage bldr

Here a lane commences.

68 Curley Mich, laborer
70 Higgins Jas, agent
72 Lyons Fredk, porter
74 Unoccupied
76 Simpson Robt, city express
Hendrick Patrk, side ent

Here King st. West intersects.

Griffin Hotel, side ent
94 Barron Jno, cabinetmaker
Shae O, laborer, r
96 Waddell Wm, engineer
98 Clancy Patk, switchman
100 Breen Simon, grocer
102 Beck John, laborer
106 Lewis Jno, laborer
106½ King G W, grocer
108 Bolen Geo W, foreman
110 Allinghan Isaiah, laborer
114 Aird Wm, blacksmith
116 Murphy Jos, plasterer
118 Gaudry W, engineer
120 Unoccupied

Here Adelaide st. West intersects.

122 Gordon Jno, road master T G & B
124 Hugill Richd, farmer
128 Crabtree Allan, drover
130 Priest Arthur C, guard c r
132 Gourlay Wm, stonecutter
136 Hughes John
138 Cunningham Danl, baker
140 McMillan Jas, machinist
142 Hughes Thos, carpenter
144 Henry Mrs E, wid
148 Gommerson T, turner
150 Burry Geo, builder
152 Taylor Tom, clerk
154 Sandford Ed, teamster
156 Burgess John, laborer
158 White John, carpenter
160 Edward Jno, car repairer
Wadworth's Hotel, side e

Strange, from the Kingston Road, south, St. Lawrence ward

EAST SIDE.

Peterson Mrs E, wid Danl
G T R crossing
Clements Hy, laborer
Martin Jas, butcher

WEST SIDE.

Fitzgerald Thos, teamster
Woodruff Hy, teamster

Suffolk Place, from Homewood Avenue, bet. 54-58, going west, St. Thomas' ward.

NORTH SIDE.

2 Clarke J J, police constable
6 Mills John A, tax collector
8 Rennie Mrs Ann, wid J
10 Smellie Wm
12 Davison John
14 Hussey Mrs M A, wid Eli
16 Muir Wm, tailor
18 Rutherford E C, carpenter
20 Hewitt John

SOUTH SIDE.

9 Irving J R, bookbinder
11 Gauge John, printer
13 Shields Mrs E, wid Alex
15 Philpotts Frederick, teller Dominion Bank
17 Unoccupied

Sullivan, from Beverley, bet. 30-70, west to Spadina Avenue, St Patrick's ward.

NORTH SIDE.

2 McClelland Wm, bookkpr
4 Sinclair Hugh, custom hse
6 Lincoln James, laborer
8 Morrison Danl, laborer
10 Morrison Jas, blacksmith
12 Farwell Fredk, bricklayer
Protestant Orphans' Home, Miss Wheelwright, matrn
30 Driscoll Mrs E, wid M
Hallagan John, gilder
32 Cole Edw, messenger
34 Lea Thos, farmer
36 Saunders Mrs Lucina, w S

Here Huron st. intersects.

38 Carson James, bookfinshr
40 Hunt G, market constable
42 Cowan Jno J, of J J Cowan & Co
44 Mountain Wm F, bookkpr
46 Smith George H
48 Clark John, cutter
50 Smith John A, upholsterer
52 Packham Alf, letter-carrier
54 Clark John, trunk maker
56 Fox Wm, bookkeeper
58 Bickerstaff Thos, of Bickerstaff Bros
60 Murray Wm, stockkeeper
62 Graham Jas, expressman
64 Thompson Chas, carpenter

SOUTH SIDE.

1 Hall G, baker and flour dlr

W. HEWITT & CO., Paints and Oils, 111 Yonge.

3 Blackburn Robt, prof of music
5 Dwyer Robert
7 Parker Jos, machinist
9 Carson Hy, foreman
11 Kilby Ed, asst engineer Water Works
13 Pearson D B, clerk
15 Stephens McIntosh T, con G T R
17 Unoccupied
19 Lovell Jno, of Lovell Bros
21 Bristol Jas M, tel ins Corporation lumber yard
17 Goddard Miss L, dressmkr
19 Dunn Chas G, engineer
21 Cavanagh Wm, conductor
23 Price John baggagemaster G T R
25 Flynn T, detective GTR
27 McGregor Mrs M A, wid D
29 Poole Wm, engineer
31 Tambyln F, conductor
Campbell A D, com trav
33 Lovell W H, mangr Dom type foundry
35 Kennedy Mrs L, wid Rev T S
37 Linderman Max, bookselr
39 Volunteer Hotel, John Wynne, propr

Here Huron st. intersects.

Davidson Joseph, lumber mercht, side ent

Sultan, from east of North to Queen's Park, St. John's ward.

NORTH SIDE.

2 Young Jas, com merch

Here St. Thomas st. intersects.

16 Scott Hugh, of Scott & Walmsley
22 Evans J H W, acct

SOUTH SIDE.

1 Brown C W, wine merch
5 Evans W B, clerk
7 Grant Frederick

Here St. Thomas st. intersects.

11 Craig Alex, of Gorrell, Craig & Co
13 Campbell John
15 Bates Jas S
Bates Jas C, dentist
17 Henry Mrs E, wid Thos
19 Jeffrey Francis, bookkeepr
21 Wey Jos, of Allan, Wey & Co
Vacant lot

Sumach, from South Park, bet. 78-84, north to Wellesley, St. Lawrence and St. David's wards.

EAST SIDE.

5 Youngeyre Geo, butcher
7 Dunn Jonathan, brewer
9 Schmidt Jno, cooper
11 Walls And, car builder
13 Harrington Chas, lumber inspector

Here Funston lane commences.

13 Ablitt Jno, laborer
15 Frame T J, brassfinisher
15½ Patterson G C, printer
17 Anderson Jno, builder
19 Lewis L, butcher
21 Frehlek Chas, cooper
23 Unoccupied
25 Anderson Jno, builder
27-29 Rimer, Cameron & Co, coal and wood

Here King st. East intersects.

Frank Jno, side ent

Here a lane commences.

31 Crosbie Peter, blacksmith
Vacant lot
43 Schmidt Thos, cooper
Quigley Jno, laborer
Vacant lot
47 Millinine C C, packer, r
McDowell —, carpenter, r
Two houses unoccupied, r
Macdonald —, coachmkr, r

Here a lane commences.

51 Unoccupied
53 Forman Chas, agent
55 Tomlinson J, shoemaker
57 McCrea Mrs J, wid J
59 Hamilton J R, carpenter
Vacant lot

Here Queen st. E. intersects.

Side ent, unoccupied
Baker W, baker & confectr

Here a lane commences.

75 White A, baggeman G T R
Vacant lot
79 Green Mrs M, wid Thos
Green Thos, moulder
81 Webster Mrs Grace, wid G
83 Bevington Thos, maltster
85 Grady John, tailor
Young Robt, cutter
87 Anderson Jas, cooper
89 Duggan Mich, pedler
91 Chambers Jos, shoemaker
McGuinn John, laborer, r
93 Bailey Hy, laborer
95 Benson David, agent
97 L'Heureux O E, shoemakr
99 Gifford Andrew, laborer
Vacant lots
107 Beamish Francis, laborer
109 McDonald Don, laborer
Vacant lot
113 Coulter Andrew, laborer
115 Jerdan John, clerk
117 Bailey Jas, safemaker
Davis Anth, lather, r
Elliott Robt, laborer, r
119 Aviss Mrs E, wid H
121-123 Chambers Jas, laborer
Vacant lot
127 Stewart Jas, carpenter
Vacant lot
131 Gregg —, laborer
133 Cuthbertson J, carpenter
135 Hilliard John, laborer
Vacant lots
141 Beaty Robt, shoemaker
145 Pearcy Thos, carpenter
149 Cluskey Ed, tinsmith
151 Conner Benj, laborer
153 Dunn J, teamster
155 McIntyre Jas, laborer
Vacant lot
159 Daly J T, trunkmaker
161 Howard A H, litho writer
163 Norris J, turnkey gaol
Vacant lot
173 Veale L, shoemaker

Here Beech st. intersects.

175 Unoccupied
177 Unoccupied
179 Unoccupied
181 Unoccupied
183 Unoccupied

Here Tayler st. commences.

193 Fox I, pork butcher
195 Price Edward, porter
197 Mahoney T, carter

Here Oak st. intersects.

199 Greer Thos, sr, carter
Vacant lots
207 Collins Wm, asst assessor
211 Webber Mrs E, wid Wm
213 Hollingshead E, clerk
215 Childs David, laborer
217 Hetherington C, police con
219 Self Mrs C, wid Wm J
Fitzsimon Isaac, grocer

Here Gerrard st. East intersects.

Hands Wm, caretaker
Vacant lots

Here Carlton st. intersects.

Phœnix Park.

Here Winchester st. intersects.

Necropolis Cemetery
Lamb Peter R & Co, blacking and glue factory

CANADA LIFE ASSURANCE CO'Y, Office 46 King St. W.

Hawthorne Thos, foreman St James' Cemetery

WEST SIDE.

14 Woods Gilbert, laborer
16 Townsend Robt, laborer
Thompson Jas, laborer
18 Lairn John, com trav
20 Mealy Thos, com trav
22 Unoccupied
24 Neelon John, laborer
26 Rimer, Cameron & Co, side ent

Here King st. East intersects.

30 Weld Geo F, side ent
34 Hickerson Rinnear, carptr
36 Chisholm Mrs I, wid Danl
40 Davies Robt, of T Davies & Brother
60 Unoccupied, side ent

Here Queen st. East intersects.

62 Collins M, grocer, side ent
Vacant lots
78 Malone John, laborer
82 Power Morrice, laborer
84 Rennick Nicholas, laborer
86 Fleming —, bricklayer
88 Dowling James, laborer
90 Marrigan Wm, laborer

Here Sydenham st. ends.

92 Nicholson J, laborer, side e
Private grounds
108 Hallam Thos, laborer
110 Chambers Geo, carpenter
114 Chambers Jas, laborer
116 Stuckey Geo, jr, tinsmith
Stuckey Geo, sr, laborer
118 Sinclair Wm, grocer
Private grounds

Here St. David st. ends.

126 Milligan James, laborer
128 Murray Wm, carpenter
132 Jarvis George, laborer
134 Lash Geo F, bricklayer
136 Whitesides John, laborer
Vacant lot
138 McDole Nathaniel, grocer

Here Beech st. intersects.

Vacant lots
170 Wainwright J, bookkeeper
172 Shelly Geo, teamster
174 Stewart Maulby, carpenter
176 Stewart John, carter
178 Kane John, carpenter

Here Oak st. intersects.

Vacant lots
190 Grant Charles, carpenter
Dunsieth John, carpenter
Vacant lots
200 Hider Henry, bricklayer
Vacant lots

Here Gerrard st. East intersects.

Hospital grounds

Here Spruce st. ends.

Row of new houses unocpd
262 Fox Charles, cooper

Here a lane ends.

266 Powell Mrs Elizabeth, wid George, seamstress
268 Syme Andrew, carpenter
270 Bruce Walter, printer
272 Unoccupied
Poole Jos, grocer, side ent

Here Carlton st. intersects.

Private grounds
304 Lamb Mrs J, wid Peter R
306-308 Crittenden T W, bricklayer
310 Sagraff Barthmw, laborer
314 Dunn Jas, porter
316 Hill Geo, bricklayer
Holloway Wm, clerk r
Brough Wm, carpenter and grocer, side ent

Here Winchester st. intersects.

330 Lamb Danl, side ent
336 Ball Chas, laborer
338 Green Jas, printer
340 Chick Wm, bricklayer
342 Bradford Mrs Fanny, wid Godfrey
Davis Miss Martha
344 Unoccupied
346 Unoccupied

Here a lane commences.

Here Amelia st, ends.

Vacant lots

Surrey.

(*see Kent.*)

Surrey Place, from Grenville, north to St. Albans, St. John's ward.

EAST SIDE.

VanderSmissen Wm H, MA, librar'n University

Here Grosvenor st. ends.

20 Unoccupied
22 Unoccupied
24 Unoccupied
26 Unoccupied
Maclean John, editor *Mail*

Here Breadalbane st. ends.

St Joseph's Convent, side ent

Here St. Albans st. ends.

WEST SIDE.

Walker R Irving, of R Walker & Sons
Entrance to Queen's Park
Rear entrance to houses in Queen's Park
Entrance to Queen's Park

Sword, from Gerrard East, north, St. David's ward.

EAST SIDE.

Vacant lot
1 Cousins Annis, contractor
3 Lovatt Geo, carpenter
5 Crosbie Jas, bookkeeper
7 Roberts John, bricklayer
Novell John, bricklayer
McKerracher Jno, carpt r

WEST SIDE.

Gibbs Robt, side ent
Brown Chas, laborer
House building
House unoccupied
Cooke Edwin H, lum mer

Sydenham, from Ontario bet 101-105, east to Sumach, Saint David's ward.

NORTH SIDE.

2 Ellis Patrick, grocer
4 Brookstein Sian, com trav
6 Durnan Chas, P O clerk
8 Canaghan Mrs R, wid J
10 Ryrie Jas, carpenter
12 Victoria Laundry, Mrs Wade, manageress

Here Reid's lane intersects.

14 Ebach Frank, cigar maker
16 Smith Wm, fireman
22 McCormick W, shoemaker
McArthur J, grocer, s ent

Here Berkeley st. intersects.

24 Rippon John, engineer
26 Ward Chas, jeweller
28 Peters A, com traveller
30 Harding Richd, machinist and engineer
Murray Arch, tailor
32 Ferguson Hugh F, cabinet finisher

Here Sydenham lane intersects.

34 Greenwood J, carriage ptr
36 Blumenstack G, moulder

Here Parliament st. intersects.

Curran R, grocer, side ent
50 Jackson John

J. BRUCE & CO., Photographers, 118 King Street West

52 Sisson Thos, shoemaker
54 Addy Jno, packer
Here Melady's lane commences.
58 Rahaly Mrs C, wid M
60 Rahaly John, laborer
62 Mirratt Geo, laborer
64 Russell Richard, laborer
66 Post Woodruff, agent
68 MacWillie Mrs Margaret
70 Ross John, letter carrier
Here Regent st. commences.
72 Doyle John, laborer
74 Macdonell John, porter
76 Hastings Mrs M J, wid J
78 Ede Edward, laborer
80 Mackintosh J, brass finshr
82 Gardiner W C, shoemaker
84 Blair John, carter
Here a lane commences.
88 Sladek Jno, tailor
90 Brown Robt, bricklayer
92 Ward John, laborer
94 Viner C A M, painter
Vacant lot
Here Pine st. intersects.
Vacant lots
100 Coolahan Wm, laborer
Five houses unoccupied
Vacant lots
116 Helston John, laborer
Vacant lot
118 Nicholson John, laborer

SOUTH SIDE.

3 Wrin Patrick, tailor
5 Swift Jas, shipping clerk
Sullivan John, laborer, r
7 Smith John, clerk
9 Callaghan John, carter
Here Reid's lane intersects.
15 Gibson Mrs E, wid John
15 Shaw Jas, pensioner
Henderson Ed R, printer, side entrance
Here Berkeley st. intersects.
29 Jeffrey Wm, salesman
31 Harwood Abraham, collectr
Hyde Frank, brass finisher
Here Sydenham lane intersects.
33 Conlin Patrick, drover
Here Parliament st. intersects.
Forster John, grocer, s ent
49 Duckworth Mrs R, wid R
51 Payne Jos, printer
Here a lane commences.
53 Purkis T W, biscuit baker
55 Mortimer Jas, traveller
57 Patterson Wm, clerk
61 Gardner James, baker
63 Toy Berry, pattern maker
67 Heiland Wm, confectioner
69 Macdonald Kennett, bookkeeper
71 Corbett Jas, cabinetmaker
73 Roberts Geo, expressman
75 Briggs Nelson, printer
77 Taylor Edward, carpenter
79 Boston Hy, plasterer
Here Paterson place commences.
81 Johnson Saml, machinist
83 Bradford Thos, clerk
85 Donaldson Wm W, mate
87 Richardson Geo, laborer
89 Creighton C, carpenter
91 Seaborn Thos, laborer
93 Pretty Edgar, grocer
95 Hughes Mrs Frances, wid J
95½ Rankin Jas, boat maker
Here a lane commences.
97 Dupont Chas F, shoemaker
99 Maxwell Louis, shoemaker
Pelltisae Wilfred, r
Maguire Patrick, porter, r
101 Dee Rich H, conveyancer
Payne Mrs Sarah, r
103 Cray Rich S, laborer
105 Burns Simeon P, laborer
109 Paton John, grocer
Here Pine st. intersects.
111 Lacey Mrs M, wid P, s ent
113 Brophy Wm, laborer
115 Benard Muglon, laborer
117 Wallace Matthew, laborer
119 Atwood ——, r
121 Clyne Wm J, carpenter
Shee Geo H, bootmaker
123 Brennan Pat, pro mercht
125 Lumber Hy, mason
127 Unoccupied
129 Barnes Wm, laborer
131 Leeman John, laborer
Thornton Mrs H, wid F
135 Worrell Bros, brick yard
137 Worrell Geo, of Worrell Bros
139 Davis Mortimer, traveller
141 Mustard Mrs M, wid W
143 Charters Mrs M, wid Jos
145 Worrell Thos
147 Unoccupied
149 Lovatt Jos, taflor
Beckell Jos, teamster, r
151 Morrison Thompson, bookkeeper, r

Sydenham Lane,

going north from Ramsay's Lane to Beech, St. David's ward.

EAST SIDE.

Vacant lot
9 Patterson Geo, teamster
11 Burns Mrs S, wid Patrick
Here Sydenham st. intersects.
Rear entrance to houses
35 Wallace Stuart, plasterer
37 Young Jas R, miller
39 Leary Jas, laborer
41 Ryan Mrs Catharine
61 Kennedy Michael, laborer
71 Robinson Mrs E, wid A
73 Reid Adam, rear ent
Masenholder Chas, printer
77 Deall John, brushmaker
81 Unoccupied
83 Grimbleby Hy, laborer
Stables

WEST SIDE.

2 Schick Mrs Henrietta, wid Andrew, r ent
4 Stephenson Jas, laborer
6 Sinclair Peter, carpenter
8 Unoccupied
10 Hardwick John, laborer
12 Harwood Abram, side ent
Here Sydenham st. intersects.
Pettigrew Saml, carpenter rear ent

Symes Place,

from Sumach, bet. 264-266, west, St. David's ward.

NORTH SIDE.

2 Winsor Hy, carpenter
4 Lock Jas, plasterer
6 Poulter John, painter
8 Cook Alfred, gardener
10 Laughlan Jas W, medical student
12 Ingolby John, laborer
14 Sherwin John, laborer
16 Spencer John, bricklayer
18 Fraser John, carpenter
Here a lane commences.

SOUTH SIDE.

Not built upon.

Tarratt's Lane,

from Beech bet. 113-115, south to Sydenham, St. David's ward.

EAST SIDE.

Rear entrance to houses on Pine
1 Tarratt Joshua, gardener
3 Ryan Mrs E, wid J

WEST SIDE.

Not built upon.

MURDOCH, ROBINS & Co. have English and American Agents

Tate, from near Cherry east to Beachell, St. Lawrence ward.

NORTH SIDE.

1 Rogers James, laborer
2 Oram Robt, boxmaker
3 Sharp Adolphus, laborer
4 Douglas Jas, cigar maker
Here a lane ends.
5 O'Brien Michael, laborer
7 Ryan Richard
9 Unoccupied
11 Williamson David, laborer
11½ Lyons John, laborer
13 Haines Thos, laborer
15 Bonus Henry, butcher
17 O'Keefe Mrs Emma, wid J
19 Christie John, melter
27 Sullivan Patrick, laborer
29 Maher Patrick, laborer
31 Alice Michael, carpenter
33 Gray James, laborer
Here a lane intersects.
37 Finn John, grocer, side ent
Here Water st. intersects.
Vacant lot
Here a lane intersects.
Costello John, laborer
Vacant lots
61 Tonea Peter, laborer
Vacant lots
Gallagher Thomas
Murphy Mrs Mary, wid
73 Wood Ambrose, laborer
75 Barry John, laborer
Here a lane intersects.
79 Miles Joe, laborer

SOUTH SIDE.

Vacant lots
6 Hawke Fred, engine dr
8 Nicholls Jos
10 Upchurch Ebenezer, labrer
12 Byron Wm, carriage makr
14 Baker Richd, laborer
16 Brockett Jas, laborer
House Harry, laborer
Here a lane intersects.
Here Water st. intersects.
Here a lane intersects.
3 Nicholson Mrs Eliza, widJ
House building
4 O'Connor Mich, sr
6 O'Connor Mich, jr, grocer
8 Dew Jas, shoemaker
Palmer John, laborer
2 Renolds Mrs Eliza, wid C
Here a lane intersects.
4 Enright Thos, laborer

Taylor, from Sumach, bet. 183-193, east, St. David's ward.

NORTH SIDE.

Not built upon.

SOUTH SIDE.

1 Key Wm, carpenter
3 Adams Thos W, shoemakr
5 Arthurs —, clerk
7 Graves Wm, bricklayer
9 Unoccupied
11 Unoccupied
13 Unoccupied

Tecumseth, from Niagara, nr. 98, north to Queen West, St. George's and St. Andrew's wards.

EAST SIDE.

Richardson Jas, side ent
25 Cherry Blaney, laborer
27 Dyson Jos
Vacant lot
35-37 Kelly Jas, tavern
Here Douro st. intersects.
Vacant lots
Here King st. West intersects.
Here a lane commences.
79 Hilburt Jas, laborer
81 Cullan John, laborer
McClure Wm J, contrtr r
Hutchinson Jos, carpentr r
83 Cunayworth Geo, laborer
85 Hazzard Thos, painter
87 Buck Oliver, mariner
89 Panter Geo A, conductor T G & B R
91 McCoon Hy, laborer
93 Fair Isadore J, cabinetmkr
95 Kerr Richd, teamster
Vacant lot
Here Adelaide st. W. intersects.
101 Kelly Mich, sailor
Vacant lot
115 McCann Jno, laborer
117 Davis Mrs Margt, w Fran
121 Unoccupied
Vacant lot
Riddell Frank, side ent
Here Richmond st. W. intersects.
131 Unoccupied, side ent
133 Hunti John, laborer
135 Unoccupied
137 House building
Here a lane commences.
139 Dinn Simon, laborer
143 Unoccupied
145 Unoccupied

WEST SIDE.

22 Paul Jno, suptQueen's whf
24 Whiteman Jas, salesman
26 Drohan Ed, condr N R C
30 Monro Geo, customs officr
Here Douro st. intersects.
32 Gibson Thos, grocer
34 Walker Robt, laborer
36 Lundy Thos, mariner
38 Walsh Patk, pork packer
40 Unoccupied
42 Thornton Peter, engineer
Here a lane commences.
46 Lawrence Saml, conductor N R C
48 Godard And, firemn, NRC
50 Newitt Philip, carpenter
52 McBeth Wm, laborer
54 McNeill Mrs Ann, wid Hugh
56 Ranney Wm, carpenter
58 Tracy Jas, shoemaker
60 Anster —, boiler maker
62 Hooper Geo, shoemaker
Here a lane commences.
Unoccupied house, side e
Here King st. West intersects.
76 Lalor Thos, jr, locksmith
Here a lane commences.
74 Greaves Thos W, bricklayr
76 Hall Stewart, tailor
78 Unoccupied
80 Crosson Henry
82 Greaves John, grocer
Here West st. commences.
96 Harper Robert, grocer and drover
98 McCartney Mrs, wid
100 Hurd Mrs Mary, wid Ed
102 Esson Mich, carpenter
104 Fitzpatrick Mich, laborer
106 Gibson Peter, litho engrvr
108 Brockwell Wm, plasterer
Shaw —, glasscutter
110 Maloney Mrs C, wid Thos
Pettie Geo, brakemanGTR
112 Christie Jno, laborer
Here Little Adelaide st. intersects.
Vacant lot
Saunders Benj, sawmaker
Here Garrison st. commences.
Vacant lot
120 Curran Peter, laborer
122 Irwin Jos, laborer
124 Unoccupied
126 Burton Geo, laborer
Here Richmond st. W. intersects.
Vacant lot

W. HEWITT & CO., Builders' Hardware, 111 Yonge.

Sunday School house
Vacant lot
Emery Jos, side ent

Temperance, from Yonge, bet. 138-142, west to Bay, St. Andrew's ward

NORTH SIDE.

2 Tasker Hy, side ent
6 Smith Mrs E D, wid J A
8 Ashfield Jas, chief fire dpt
10 Ovens Mrs E, wid Hugh
12 McDonald Chas, teamster
McDonald Mrs M, bdg hse
14 Barker Mrs R, wid Geo
16 Thompson Geo, shoemaker
18 Hoskins Thos, salesman
Joyce John
20 McFarlane Geo, wodnware
22 Chapman Wm, messenger
Gibbs Robt, chemist
24 Watson S, clerk
Watson Jno, bookbinder
26 Smith Dr A, vet surgeon
Methodist Church
Methodist Miss Soc Office
34 Marks Wm
Williams Mrs F H, r
38 Auchincloss Alex, foreman T F D
40-42 Ontario Veterinary Col, Dr A Smith, principal
44-48 Dixon John, side ent

SOUTH SIDE.

Shields Jas & Co, side ent
11 Campbell John, teacher
13 Hammond Mrs J, bdg hse
Christ Church, Reformed Episcopal
Here a lane ends.
Temperance Hall
25 Anderson Miss E
27 Quinn John
29 Radford Miss E, dressmkr
31 Walker Mrs M, wid Jas
33 Callaway Mrs M, dressmkr
35 Hawkins James
Bay St Fire Hall, side ent

Teraulay, from Queen West, bet. 66-68, north to Yonge Avenue, St John's ward.

EAST SIDE.

1 Bills Thos H, butcher, s e
3 Murray Mrs J S
5-7 Dawes Ed, rag dealer
9 Jeffrey Geo, cabinetmaker
Miller Miss Ann, r
Marshall —, r
Evans Mrs Catharine, r
Foster Thos bricklayer r
11 Lloyd James, shoemaker
Walton James, carpenter
Mathers Thos, tailor, r
Taylor John, gardener, r
Conroy John, hack driver r
13 Marshall John, tailor
O'Connor John, shoemak'r
15 Chilton Chas, porter
17 Digby Mrs Mary, wid Hy
Pickard Wm, brakeman G T R, r
Goldsmith Jos, pedler, r
O'Donnell S, laborer, r
Rigler —, tailor, r
Moore Jas, laborer, r
19 Booth Jno, laborer
21 Graham Thos, eng fire dpt
23 Daley Thos, patent right agent
25-27 Fisher Mrs Ann, wid Chas
Fisher Chas, clerk
29 McKennan Robt, trav
Clarke Fredk, bricklayer
31 Unoccupied
Here Albert st. intersects.
33 Thompson Wm J, grocer
33½ Palmer H J, engineer
35 Smith Mrs Ellen, wid Alfred
37 Mullen Mrs Rachael
39 Lennon Chas H, steward
41 Smith John, fireman
43 Peckham Fredrick, engin'r
45 Coulter John, wood turner
47 Hickson Nicholas, shoemaker
49 Jose Jos H, printer
51 Kennedy Mrs M, wid H
53 Kerr Mrs J T, grocer
Here Louisa st. intersects.
55 Breadon Thos, grocer
57 Hird Wm, engineer
59 Brown Mrs Ann, wid Wm
61 Noblett Thos J, cutter
63 Humphrey Simon, carptr
65 Synge Mrs E, wid E
67 Stark Jas, dry goods
69 Pearson Jas, boot cutter
71 Prout Wm, cabinet maker
73 Mackelcan John, reporter
75 Patterson Saml E, clerk
77 Bloomfield Hy, mill stone builder
79 Thompson Mrs H, wid R
Gleeson Patrick, laborer, r
McDonald Wm, checker G T R, r
81 Colby Mrs
83 Newby Geo, shoemaker
85 Renilson Mrs J, wid John
87 Coulson Wm, shoemaker
89 Annis Charles H, shoemkr
91 Stinson James, coal and wood
93 Gay Alex, clerk
Here Alice st. intersects.
95 Beatty Wm, grocer
Beatty And, salesman
97 Brown Jas, shoemaker
99 Purdon Robt, conductor G T R
Purdon David H, tel opr
Purdon John J, tel opr
101 Templeman John, carptr
103 Chisholm Hy, baker
105 Coulter Wm, baker
107 Clark David B, blacksmith
109 Graves John, blacksmith
111 Unoccupied
Here Agnes st. intersects.
Bible Christian Church
121 Cope Benj, salesman
123 Dayman Saml, laborer
125 Hamilton Wm H, porter
127 Horney Wm, porter
Here Edward st. intersects.
133 Cochrane Mrs B, wid T
Cochrane Jas, carter
137 Smith Mrs Maria, wid James
139 Norman Robt, carver
141 Jordan John, carriage trimmer
143 Ellis Chas, carpenter
Here Elm st. intersects.
163 Brimstin Jas, of Brimstin Bros
167 Parker Jas, tailor
Here Walton st. intersects.
173 Backas Mrs, side ent
175 Greeniaus Willard, hotel
Here Gerrard st. West intersects.
Kingsman Wm, side ent
187 Carroll Jas, carpenter
189 Lick Jos, engineer
Carroll Thos, planing mills
Here Hayter st. intersects.
Burnt building
Here Buchanan st. intersects.
Private grounds

WEST SIDE.

Simpson Wm, side ent
4 Unoccupied
6 Bacon Wm, carter
8 Mitchell Mrs Christina W, washerwoman
10 Unoccupied
12 Brelsford Charles

INSURE IN THE CANADA LIFE.

Brelsford Isaac
Brelsford Milton
14 Fry Wm, painter
Bayes Mrs Maria, wid Geo W, washerwoman, r
Wilson And, cooper, r
Talbot Robt, sexton Richmond st Meth Ch, r
Louchart Mrs —, w washerwoman, r
Stewart Peter, shoemkr, r
16 Moodie Mrs. Caroline, w R
18 Craig Mrs Wm
Ailes Mrs Jessie, wid R, r
Alexander Mrs Elizabeth, wid John, r
Lagier Geo, laborer, r
Horsman Thos, beltmkr, r
20 Cabinet Hotel, John G Coleman, propr
22 Wright Edward, carpenter
26 Robinson Wm, shoemaker
28 James Samuel, timekeeper
30 Tilling Robt, groom

Here Albert st. intersects.

32 Unoccupied
34 Maybee Miss Tillie, bdg house
36 Kleiser Simon P, jeweller
38 Unoccupied
40 Unoccupied
42 Morley Mrs Ann, w Wm, bdg hse
44 Sole Frederick, baker
44½ Hawkins Edw, engineer
46 Smith Jos, carpenter
Graham Mrs Frances, w J
48 Henry Jas, shipping clerk
50 Biggar Mrs Catharine, wid Wm N
Howard Caleb, filemkr, r
52 Saunders Joseph, cutter
54 Lewis Mrs Elizabeth, w D

Here Louisa st. intersects.

56 Adams James, grocer
58 Nichols Chas, butcher
60 Stodders John, farmer
62 Leverty Wm, miller
62½ McNeil John, porter
Montgomery Oliver R, trav
64 Curran Mrs Elizabeth, w J
66 Brown Ephraim, moulder
Stone Reuben, laborer, r
Coxes Wm, groom, r
Unoccupied, r
Humphrey Mrs Maria, wid Isaac, washerwoman, r
Taylor John, moulder, r
68 Downey Thos
70 Unoccupied
72 Craig Mrs Jenet, wid Geo
Beatty Wm, bookbinder
74 Lindsay Mrs Esther J, wid David, tailoress
Lee John, shoemaker
Kerr Mrs Mary J, wid A
Kerr Miss Agnes, dressmkr
78 Kidney Thomas
78½ Robins Edw, bartender
80 Snider Geo, chairmaker
82 Colby Mrs Emma, w Thos
84 Wagstaff John H, bookkpr
86 Eaton Richd A, law clerk
Eales Edw, law clerk
88 Gilmour John, carpenter
90 Bussell Edw, com trav
92 Hall Alfred, machinist
Fursdon Thos, carpenter
Williams Henry
96 Ryan Matthew W, butchr
98 Dawson Mrs Elizabeth, w Thos, car cleaner
100 Toye Chas, cutter
102 Calwell Wm, shoe manfr
104 Toye Mrs Elizabeth, wid J
106 Boxall Geo, tinsmith
Wiman H H, bookbinder, r
108 Marks Mark, com trav
110 Hamilton Wm, blacksmth
Hamilton S, cabinetmkr, r
Hare Wm, hack propr, r
112 Land J J, bookkeeper
114 Irwin Andw, sexton Holy Trinity Church
116 Courtney J, shoemaker
118 Dunmore R, grocer, sd ent

Here Agnes st. intersects.

120 McCance James
122 Unoccupied
124 Moore Chas, letter-carrier
126 Gilmour Wm, shoemaker
128 Ellis James, laborer
130 Milne Mrs M, wid Thos, school teacher
132 Baird W, machst, sd ent

Here Edward st. intersects.

134 Clark T, grocer, side ent
138 Holst Charles, tailor
140 Martin Francis, clerk
142 Barber David, groom
144 Dale George, jeweller
146 Acton John, shoemaker
148 Graham Geo, bookkeeper
150 Unoccupied
152 Craddock Mrs A, wid Rd
156 Morrison Peter, laborer
Cambridge James, laborer
160 Unoccupied

Here Elm st. intersects.

164 Morehouse Ed, side ent
166 Keown R J, dry gds mer
168 Mathew
170 Price Jas, ins privt drains
174 Shipp J, butcher, side ent

Here Walton st. intersects.

182-184 Bryon Rd F, grocer
190 Arnall Thos, confectioner
192 Ewing Peter, clerk

Here Gerrard st. W. intersects.

198 Maguire J, grocer, sd ent
Phillips Rev William K, Methodist min
200 Wardell Matthew, auctnr
202 Wardell W, house mover
204 Ryan Jas, salesman
206 Horton E E, law reporter
208 Harris Mrs J, wid Jas
210 Otter Mrs A, wid A
212 Kennedy Thos, carpenter

Here Hayter st. intersects.

214 Hunter Alex, telegraph op
216 Carter J B, map and globe mounter
218 Edwards Hy, wood carver
220 Parkes R, usher Ct Chancy
222 Cockburn D B, carpenter
224 Holland A E, packer
226 Milne Robt, printer
228 Graham Mrs S, wid Richd, seamstress
Sealey Miss E, dressmkr
230 Carroll John, moulder
232 Cox Wm, constable
234 Piddington Mrs E, wid F
Brewes Saml J, carpenter
236 Tunks Ed, gardener
Myers Wm, carpenter
238 Jennings Thos, plasterer and grocer
340 Unoccupied
242 Unoccupied
244 Wiley Jas, bricklayer
246 Drew Mrs A, wid Geo W
248 Blackhall J, bookbinder
Widdifield W C, student
250 Unoccupied
252 Mullen John, tel op
254 Lawson John I, machinist
256 Halliday Hartley, laborer
256½ Ellis Jas, printer
258 Gwatkin Wm H, painter
260 Ward Wm, sgt-maj police
262 Hahndorf F W, wood carv
264 Thomas Fredk, side ent

Theatre Lane, from Royal Opera House, King West, east, St. George's ward.

NORTH SIDE.

McGinn Jas, billi'd saloon
Rear entrances to stores on King

Go to **J. BRUCE & CO.**, Photographers, for Children's Pictures.

SOUTH SIDE,

Royal Opera House, Geo Holman, lessee
Saloon unoccupied

Toronto, from King East, bet. 50-52, north to Adelaide East, St. James wd.

EAST SIDE.

Lewis Rice & Son, hardware, side ent
7 Buchan & Co, stockbrokers
Scottish Commercial Ins Co of Glasgow, Lawrence Buchan, secy
9 Andrew H P, ins agent
York Chambers.
11 Phipps W B & Son, bankers and brokers
Phipps Bros, ins agents
New York Life Ins Co, Phipps Bros agts for Ont
Campbell W B, agt Canada Agricultural Ins Co
Davidson Wm, barrister
1 Snelling Richd, barrister
2 Reliance Mut'l Assurance Society of England, W L Cook, agent
3 Briggs Danl S, lumber mer
4 Synod Office, W P Atkinson, secretary
5 Morris, Harris & McBride, barristers
6 Unoccupied
8 Macdonald & Paterson, barristers
9 Francis W, barrister
10 Unoccupied
11 Unoccupied
12 Hutchins Ed F, architect
13 Connolly Joseph, architect
Kekewich John, caretaker
14 Jarvis & Munro, barristers
Brett R H, banking house
Here Court st. commences.
13 Provincial Ins Co, A Harvey, receiver
Toronto Life Ass & Tontine Co, A Harvey, manager
15 Lewis Rice & Son, warehse
17 Farmers' The, Loan & Savings Co, G S C Bethune, secretary
Delamere, Black & Reesor, barristers
James Silas, P L S
James S & Co, architects
Letherland S, caretaker
Union Mutual Life Ins Co, J H McNairn, genl agt
Muloch & Campbell, barristers
Dick David B, architect
Caddick Richd, attorney
19 Consumers' Gas Co, James Austin, president ; W H Pearson, secretary
21-23 *Temple Chambers.*
"Saturday Night" (The) W B McDougall, propr
Brock John, caretaker
Jarvis Edgar J, real estate broker
1, 3, 5 Confederation Life Association, J K Macdonald, manag director
2, 4, 6 Canada Landed Credit Co, D McGee, secretary
7, 8 Clark W M, barrister
9, 10 Kerr & Anderson, official assignees
11, 12 Foster, McWilliams & Clarke, barristers
McCarthy, Hoskin, Plumb & Creelman, barristers
Trust and Loan Co's Buildings.
25 Trust and Loan Co of Canada, Wm Chapman and W Gillespie, commissnrs
Whitney & Morton, estate agents
Toronto Gravel & Concrete Co, J L Smith, manager
Macdonald & Patton, barristers
Boswell & Robertson, barristers
Paull & Son, architects
Muskoka Mill and Lumber Co, A H Campbell pres't
Gray Andrew, caretaker

WEST SIDE.

2 Morse Chas A, coal & iron
Whitlmore's buildings, 4-6.
4 Richardson & Co, mercntle collectors, etc
Badgerow & Strathy, brsts
Cameron & Applebe, brstrs
Ellis P W & Co, manftrng jewellers
Shaw John, barrister
Neeles R A, barrister
6 Winnifrith Bros, stationrs
8 Baines W & C, stock brkrs and land agts
Here Old P. O. lane commences.
Headquarters' Saloon, M McConnell, propr
Harris E & Co, paints, oils, etc r
8-10 McDougall R, painter r
Weights and Measures inspection office, Thomas Berkinshaw & J M Wingfield, inspectors
Assist't Receiver-General's office, Alexander Fraser, receiver
Henderson Jas, caretaker
Inland Revenue office, Hy Godson, chief inspector for the Dominion ; Jno Morrow, collector ; G P Dixon, inspector
Gas Inspection office, Geo Sutherland, inspector
Here Old Post Office lane ends.
Masonic Buildings.
14-16 Can Permanent Loan & Savings Co, J H Mason, mangr
1 O'Sullivan D A, barrister
2 Windeyer R C, architect
3 Hodgins & Spragge, barsts
4 Plummer Wm, supr and comr of Indian Affairs
5-6 Jones Bros & Mackenzie, barristers
7 Belden H & Co, atlas pub'rs
Vidal B H, barrister
9-10 Crawford & Crombie, barristers
11-12 Stewart & Strickland, architects
15 Harrington Estate, John Forrest, agt
Taylor Wm, caretaker
20 Lauder & Proctor, barrsts, Star Life Ass Co, A W Lauder, agt
Eddis H W, acct
20½ Unoccupied
22 Singer Manuf Co, R O Hickok, mangr
24 Murphy N, barrister
Fraser R L, barrister
Read J B, barrister
Blackstock —, barrister
26 Scales C C, tobacconist
28 Mara H S, real est agt, &c
30 Sexton W F, carpenter
Kidd & McKeggie, painters
Union buildings, from 32 to 38.
32 Dominion Tel Co, Miss G L Mason, agt
Toronto Fuel Assn, G & J Keith, propr
McMurrich & Howard, barristers
34 Union Loan and Savings Co, W Maclean, agt
1-2 License Comrs Office, T Dexter, secy
3-4 Jarvis S M, barrister

MURDOCH, ROBINS & Co., Corner Scott and Front Streets.

5 Banks Geo W, acct
6 Bethune, Osler & Moss, barristers
7 Haldan & Son, ins agts
14-15 Lalor G H, architect
16 Small J T, barrister
17 Walton Benj, propr Melbourne Slate Quaries
19 Walton C A, architect and civil engineer
20 McDonald D Mitchell, barrister
22 Grant R
23 Unoccupied
25 Tupper & Armour, barstrs Union Hall
38 North BritishCanadian Investment Co, Scarth, Cochran & Co, mangrs Merchants Marine Ins Co, Scarth, Cochran & Co, gen agents
40 Wilkinson R, stationer and bookseller
Montreal Tel Co, T Matchett, agt

Trefann, from Queen, bet. 306-308, nth, St. David's ward.

EAST SIDE.

1 Driscoll Tim, farmer
3 Smith W J, shipping clerk
5 Booth Mrs M, wid Jos
7 Legarie Jos, blacksmith
9 Riody Patrick, laborer
11 Unoccupied
13 Unoccupied
15 Lamless J, laborer
17 Marox Eli, cabinet makr
Mathew Jos, shoemaker
19 Parent Amable, shoemakr
21 Innes John L, com trav
23 Malder T, boot cutter
25 Jackson J, engineer

WEST SIDE.

Walker G, stonecutr side e

Here a lane commences.

2 May Absalom, laborer
4 Roi E, shoemaker
Laforce H, machinist
6 Horlock Robt, clerk
8 Thomas A, baker
Wood Chas, laborer
10 Gibson Wm J, water works inspector
12 Shea Timothy, tailor

Here Robert's place commences.

Trinity, from the Bay north to King East, St. Lawrence ward.

EAST SIDE.

Gooderham & Worts' warehouse
Gooderham & Worts' stabls
Slop office, Gooderham & Worts
15 Lumbers Wm, cattle dealr

Here Mill st. intersects.

House unoccupied
Crosby A M
43 Gooderham Geo, of Gooderham & Worts

Here Front st. East intersects.

51 Wilkins Wm, grocer
53 Shepherd Hy W, carpenter
55 Unoccupied
63 Wilkins Wm, grocer

Here Eastern avenue commences.

Vacant lots
75 White Michael, laborer
77 Parsley Ed, weaver
79 Kinnear A T, watchman
Vacant lots

WEST SIDE.

2-20 Gooderham & Worts' distillery

Here Mill st. intersects.

24 Gooderham Hy, of Gooderham & Worts
32 Hoult Wm, carter
Gooderham William G, of Gooderham & Worts

Here Front st. East intersects.

Ramsay Mich, side ent
60 Atwell Harry, conductor T S R, side ent
Vacant lot
64 Dean Mrs Mary A, wid Jos
68 Liston John, laborer
70 Tremble Mrs Jane, wid C
72 Holt Wm, carpenter
74 Curran Ed, laborer
76 Smith Chas, laborer
78 Leonard Mich, laborer
82 Trinity St Sabbath School

Here Derby lane commences.

Trinity Church, Rev Alex Sanson, rector

Trinity Square, from Yonge, bet. 258-260, west, St. John's ward.

NORTH SIDE.

2 Perryman E, side ent

Here Yonge st. lane intersects.

10 Scadding Rev Hy, D D
12 Riddell W H, mngr *Tribune*
14 Pearson Rev John, rector Holy Trinity Church
Holy Trinity Church
18 North Wm, salesman
20 Jones Jas, tinsmith

Here a lane commences.

40 Miller Mrs R, dressmaker
44 Donnelly Jos, fireman
46 Barrett Jos, carpenter

SOUTH SIDE.

1 Royal Restaurant, side ent
Shannessey Jno, steward

Here Yonge st. lane intersects.

9 Hamilton Alex, painter

Here a lane intersects.

31 Gairns John, clerk CSRR
33 Armour Andrew, printer
Rear entrance to houses on Louisa st
39 Thompson John, printer
41 Boyce Ed, pocket bk mkr
41½ Powell Martin, business manager *Telegram*
43 Westacott George
43½ Whitehouse Mrs S, wid N
45 Hurst Wm, laborer
47 Kent Jos, pocketbook mkr
49 Cuttle Thos, jr, printer
Hyland Patrick, r
51 Hunter Robt, jr, upholstrer
53 Bell Wm, bookkeeper
55 Mack Mrs Mary A, wid P
57 Corin Chas, of Corin & Son
Holy Trinity Church

University, from Queen West, north to Yonge Av., St. John's ward

EAST SIDE.

Osgoode Hall grounds

Here Osgoode st. ends.

43 O'Connor Jas, side ent
45 Patty J W, carpenter
47 Richardson Jas, sailor
51 Downs Thos, laborer
53 Stillaway Thos, painter
55 Bannister Chas, waiter
57 Ross Mrs Charlotte
59 Finch John, carpenter
61 Cruden Wm, wood turner
Felkin W D, upholsterer
63 Logie Geo, laborer
65 Cruther Jno, gardener
Beaton Neil, carpenter, r
67-69 Kinmont Mrs J, wid T
71 Bridault Fran, cook
73 Brown Wm, bricklayer
75 Meldrum Richd, painter

W. HEWITT & CO., Hardware, Corner Yonge and Adelaide.

77 McConvey Patk, lat orer
79 Morrison —
81 Downey Mich, dairyman
83 Stephens Jno, machinist
87 Stephens Richd, tailor
89 Blashford Mrs L, wid R
91 Arnold Hy W, pressman
95 Nimmo John, clerk
97 Butt Eph, waggonmaker
99 Lowry Arthur, plumber
101 Harris Mrs Helen, wid A
103 Hadley Francis, bookbndr
105 Bailey Jos, printer
107 Wilkes Geo, printer, *Globe*

Here Agnes st. ends.

113 Cashman David, painter
115 Wright Geo, carpenter
Flannigan Jas, stve mntr r
117 Finnegan Patk, steamfittr
119 Barnes Jas, letter carrier
121 Mullen Washington, portr
123 Elder Ebenezer, waiter
127 Summerville Thos, carptr

Here Edward st. ends.

129 Unoccupied
131 Carthy Wm, carpenter
133 Young Wm, laborer
137 Bennett Jos, asst city eng
139 Montgomery Robt, blksmh
Montgomery Hy, shoemakr
141 Patterson Adam, shoemakr
143 Scully Wm, baker
145 Warner Jas, printer

Here Elm st. ends.

Methodist Church
155 Washington Rev C A, pstr Brit Meth Epis Ch
157 Hare Geo
159 Armstrong Mrs Eliza, w W
161 Unoccupied
163 Wright Jas, carpenter
165 Lally Jno, laborer
167 Davidson Ed, goldbeater
169 McPherson Ed, shoe cuttr
171 Nelson Wm H, barber
173 Impey Jno, traveller
175 Snowden Robt, bookbindr
177 Peterkin Jas T, wood crvr
Davis Jno, shoemaker
181 Yorston Jas, customs officr
185 Barker Jno, clerk
189 Yorston John, letter carr'r
191 Yorston Robt
193 Gordon Chas C, G T R
195 Wallace Mrs S, wid G
199 Couch Walter, carge ironr
203 Jones Hy, furntr dealer

Here Christopher st. ends.

205 Henry Ed, laborer
207 Warren Chas, G T R
209 Towns Ed, G T R
211 Clarke Jno, shoemaker
215 Jessiman Peter, brass finisher
217 Jones Robt, of Jones Bros, builders
219 Cox Arthur, tel clerk
221 Fraser John, carpenter
Private grounds
231 Peterkin Wm, bank clerk
235 McCrea W J, fancy dealr
237 Bywater Jos, carpenter

Here Avenue lane ends.

Wallis Chas H, side ent

Vanauley, from Queen West, bet. 416-418, north to Baldwin, St. Patrick's ward.

EAST SIDE.

1 Sawdon Mrs Kezia, wid G
Lumber yard
15 McClelland Wm, packer
17 White Francis, bookbindr
19 Wright Robt, brakeman N R C
21 Grove Geo, polisher
Vacant lot
27 Abbott Peter C, cab propr
29 Shand Jas, freight dept G T R
31 Turner Ed, laborer
33 Unoccupied
35 Stennett Moses, eng GTR
37 Woodland Chas R, mesngr
39 Pretty John, carpenter
41 Hathaway Jas, builder
43 Smyth Wm A
Johnson Mrs Ann, wid S
47 Pearce Wm R, fncy goods dealer
49 Gallinger Geo T, conductr G T R
51 Potter Milner, laborer
Potter Rich, cabinet makr
51½ Noble Gerrard, grocer
53 Manning Jas, laborer
55 Nightingale Jas, plasterer
59 Fox Hy, builder
69 London Jas, teamster
71 Friend Chas, warehseman
73 Rich Thos, painter
75 Daley Thomas, grocer and carpenter

Here a lane commences.

77 Stephenson Saml
79 Claxton Robt, laborer

Here High st. intersects.

Vanauley from St. Patrick.

Private grounds
103 Hudson John, letter carrier
Vacant lot
113 Randall Ed, sr, watchman, T G & B R
Randall F W, police constable
115 Mack Geo, fireman
117 Poston Thos, laborer
119 Jackson Robt, laborer
121 Williams Thos, porter
123 Clementson Geo, engineer
125 Williamson W, laborer
Baxter Wm, engineer
127 Torrance John W, carpentr
129 Ball John, brewer
131 Savage Jas, shoemaker
133 Smith Mrs E, wid Wm

Here St. Andrew st. ends.

141 Tye Chas, bricklayer
143 Morrow Wm, laborer
145 Unoccupied
147 Verran Chas, painter
149 Unoccupied

WEST SIDE.

Montgomery W, jr, s ent

Here a lane commences.

8 Barker Wm, expressman
Cook Benj, laborer
10 Glasspool Jesse, laborer
12 Cathcart Jas, cabinetmakr
14 Turner Thos, bricklayer
16 Lavelle Jno, conductr GTR
18 Smith John, carpenter
20 Dorricott Thomas, fireman G T R
22 Sylvester Solomon, of Sylvester Bro & Hickman
24 Burnett Saml, drover
26 Martin Patrick, paper bag manufacturer
28 Riley John, carpenter
30 Unoccupied
32 Unoccupied
34 Unoccupied
34½ Perry Charles, lithograpr
36 Eager Jos, scalemaker
38 Douglas John, of Douglas Bros
40 Douglas Thos, of Douglas Bros
Douglas Bros, galvanized iron workers, r

Here a lane commences.

42 Tyrrell Rich, melter
Garland Mrs Andrew, r
44 Henry David, weaver
46 Zurhorst Chas, of Guile & Zurhorst
48 Callbary Ezra C, clerk
50 Wade E T, mariner
52 Purvis Thomas
54 Davis Thos, shipping clerk Am Express Co
56 Hopkirk T, conduc G T R

See CANADA LIFE'S MINIMUM RATES, WITH PROFITS.

58 Staples Thos H, engraver
60 Thomas Mrs, wid
62 Blaylock C, fireman G T R
64 Williams Alfred, carpentr
66 Anderson J, engineer G T R
68 White Wm, police con
70 Schaffter Wm, sculptor
Here a lane commences.
72 Smith Charles
74 Pittam Silas, laborer
78 Ruse John, engineer
80 Dean Joseph, moulder
82 Brooks C, telegraph op
84 Lettan Gustave, brewer
Vacant lot
Here High st. intersects.
Vanauley, from St. Patrick.
Private grounds
100 Unoccupied
102 Unoccupied
106 Trench A, teamster
108 Martin John, teamster
110 Atton Jas, engineer G T R
112 Whittem Wm, gardener
114 McKay Angus, foreman Milloy's wharf
116 Lilly Mrs, teacher
118 Unoccupied
120 Watkins Charles Snowball Fk, butcher, r
122-124 Charles Rd, plasterer
126 Booth Thos, machinist
Sterratt Wm, ice dealer, r
128 Davenport Saml, sawyer
130 Phelps J, engineer N R Co
132 Collyer Mrs M, wid Wm
Vacant lot
134 Unoccupied
136 Hunt Wm, plasterer
138 Wilcocks Levi, patternmkr
140 McHenry H, fireman GTR
142 King Wm, carpenter
144 Ballard B G, accountant
Three houses building

Vankoughnet, from Major, west to Lippincott, St. Patrick's ward.
Not built upon.

Victoria, from Adelaide, bet. 18-20, north to Gerrard East, St. James' ward.

EAST SIDE.

Equity Chambers, entrance Adelaide East
3 McClain Mrs Mary, wid S, grocer
11 Hynes M J & Bro, plasterers
11-13 Hill & Weir, book and job printers
New Dominion (The), Auxiliary Publishing Co, S Frank Wilson, propr
Here Lombard st. commences.
15 Brown Ed, moulder
17 McCabe F, cigar maker
19 Flanagan Jas, laborer
Fulton Mrs M A, wid H
21 Lawson Jas, expressman
Fitzgerald Mrs Catharine
23-25 Myles James, coal and wood
27-29 Smith Joseph, dining rooms
Here Richmond st. intersects.
32 O'Connell Thomas, hotel keeper
45 Davis David, hay and oats
Here Queen st. East intersects.
Baptist Church, side ent
53 Mitchell James, pastor Baptist church
55 Dominion Laundry, Mrs Spalding, propr
57 Breakey Jos, bailiff
Underwood Jas, porter
59 Hager Max, manager
McGregor Jas, shoemaker
61 Clarke Mrs Elizabeth, wid Thos
Edgell Fred, sign writer
63 White Richd, gunsmith
Clark John, laborer
65 Oliver Jos, painter
67 Goodwin Thos, propr Dominion Wire Works
69 Oliver Samuel
71 Jones Geo, baggageman, G T R
Hartman Jacob, M D
73 Braithwaite Wm, surveyor
75 Bennett Jas, cutter
77 Iredale Mrs Mary, wid James
79 Tilley Arthur, roofer
81 Walker Chas, bartender
83 Wright Hugh, law clerk
85 Graham Robt, printer
87 Innes John, clerk
89 Rush Alfred, lithographer
91 Unoccupied
93 Cummins Mrs E, wid Wm
95 Demp John, mechanic
97 Johnson H D, teacher
98 Fair Mrs Catharine, wid David
101 Spence Chas, con G T R
Disciples Church, ent on Shuter street
Here Shuter st. intersects.
105 Reeve Richd A, M D, oculist and aurist, s e
113 Hannah Saml, shoemaker
115 Johnson Wm, laborer
117 Flanagan Patrick, sailor
119 Unoccupied
121 O'Brien John, sailor
O'Connell Mrs Mary, wid James
123 Stitt John, cigarmaker
Townsend Mrs Sarah
125 Unoccupied
127 Bink Mrs Ellen, wid J
129 Smeall Geo, bookbinder
Buchan J, messenger, p o
131 Forbes John, carptr
133 McRae Donald, brass finisher
135 McClane Miss Jane
Kilminister Henry, iron worker
137 Unoccupied
139 McLaughlan Archibald, of D Gunn & Co
141 Thomas Isaac, bricklayer
143 Lettore Joseph, barber
145 Elsworth, Geo, laborer
147 Unoccupied
149 Willard Mrs Margaret, wid Wm
151 McLaughan Patk, laborer
153 Roach Jno,
155 Loughead Jno, printer
157 Smith T C, clerk
159 Ingeldoe R, carpenter
161 Howell F, bricklayer
Feney M, carpenter
163 Howell F, grocer
Here Crookshank st. intersects.
171 Ryerson Rev E, DD
Ryerson C E, of Grahame, Howland & Ryerson
173 Alexander W, cabinetmkr
Alexander Mrs S, dressmkr
175 Stewart W H, teacher
Stewart Mrs F, teacher of music
177 Brabant W E, printer
179 Magson C, clerk
181 Mason A J, asst sec Can Per Loan and Savings Co
Mason T G, of Mason, Risch & Newcombe
183 Macdonald A N, of John Macdonald & Co
185 Mulvey Mrs M A, wid D
187 Schneider Mrs M, wid J, dressmaker
189 Hunter Mrs, wid G R
Victoria St School, R N Doane, head master
Gould St Presbyterian Ch
Here Gould st. intersects.

J. BRUCE & CO., Photographers—COLORED MINIATURES.

NormalSchool and grounds
Forsyth J, gardener

WEST SIDE.

2 Retreat Saloon, A Henderson, propr
6 Fowler J A, architect
Powell Chas
Bayley Fred, adv agency
Wigg E T, representative Fogarty & Bro, Montreal City Parcel and Baggage Exp, J Peacock, propr
10 Lettore Jos, barber
12 Muldrew W, merch tailor
Wood T M & Co, window blinds
14 Robinson Mrs I, wid G
16 Sanderson E B, boots and shoes
18 Nolan Mrs E, wid D
McCarty Mrs J, wid C, charwoman, r
20 Swain Jno, tailor
Swaney Jno, laborer
22 Mooney O, grocer
24 Wilson A, baker and confr
26 O'Connor J, shoemaker
Robinson Fred, tailor
28 Lennox J, shoemaker
Lennox Jas, painter
30 Unoccupied
32 Donley H, carter
Robson Jno, ostler, r
O'dell Mrs —, wid
34 Ray Mrs M, wid G, tailrss
36 Hickey J, blacksmith
Johnson Wm, laborer
38 Graves J, porter
40 O'Brien Mich, secondhand clothing

Here Richmond st. East intersects

St Louis E, side ent
Unoccupied building

Here Queen st. East intersects.

52 Smith R A, bookkeeper
54 Unoccupied
56 McEwen J, painter
58 Arnott A, brassfinisher
Attwood J, brassfounder
60 Maclean M A, produce and com merchant
62-64 Loudon Mrs Sarah, w E
66 Hurst Thos, clerk
68 Loudon Thos, clerk
70 Meek Edward, barrister
72 Samo James H, furniture
74 McEachern Neil, mer tailr
76 Barrett McC P, bdg hse
76½ Houlehan John, shoemkr
78 Doughty Thos, foreman
Krierghoff E, lithographer
80 Unoccupied
82 Giblin John, shoemaker
84 Boland Miss F, dressmkr
86 Holmes Lewis, caretaker
Hopkins Wm H, caterer
88 O'Bryne L, shoemaker
90 Davis Mrs Mary J, wid D
Randolph Miss E, shirtmkr
92 Unoccupied
94 Owen Mrs Susan, wid T, bdg hse
96 Unoccupied
98 Hornshaw W, of W Hornshaw & Son
Bland Mrs Thomasine, w W
100 Cornor Edw, scale maker
102 McJanet R R, grocr, side e

Here Shuter st. intersects.

Morphy Timothy, side ent
106 Reed Alex, mngr Toronto milk depot
Hutchings George
108 Ternent Wm, tailor
110 Miller Thos, caretaker
McNab Miss, dressmaker
Shaw Miss E, dressmaker
112 Scanlan Michael, tinsmith
114 Dayment Jas, shoemaker
116-118 Aspdon Hy, grocer
120 Jackson Benj F, clerk
122 Harwood Wm, tailor
124 Beattie Jas, cabinetmaker
Holmes John, bookkeeper

Victoria place from 126-148.

126 Musgrove Jos, cashier
128 Farrar Edw, editor *Mail*
DeHart John, bookkeeper
130 Scott Wm R, tobacconist
132 Patton Wm, bookkeeper
134 Law W A, genl agent
136 Cole Harry, bookkeeper
138 Wilkie John, contractor
Milloy Wm, barrister
140 Unoccupied
142 Werden Austin, tinsmith
144 Nixon James, prod mer
146 Hobley Thos, M D, physn and surgeon
148 Shaw John A, bookkkdper
150 Lysaght Mrs Margt wid J
152 Wallace Edw, shoemaker
154 Lysaght John, clerk
Todd Mrs Emma, wid Jos, seamstress
Carberry Mrs Catharine, wid Jas, washerwoman
156 Read John, paver
Edmunds S, cabinetmaker
158 Ryan Patk C, furnitre dlr
160 Wiggleworth Jas, laborer
Wallace John, laborer

Here Crookshank st. intersects.

168 Elliott Wm, side ent
170 Webb Jos, confectioner
172 Taylor Wm, com trav
Goldthorp Mrs Mary J, wid Thomas
174 Cuthbert Miss S, dressmkr
176 Morrison Chas, porter
178 Clark Mrs Ellen, wid R
180 Morrison Hy, brassfinisher
182 Ryan James, organ maker
184 Round Miss G, schl teachr
186 Pepworth W, clk B A & Co
Foreman John, agent
188 Maver George
190 McIntyre Jas, tailor
192 Earnest John, com trav
194 Unoccupied
196 Siddell Wm, engineer
198 Abbott Saml W, baker
200 Ellacott Geo, shoemaker
202 Donovan Dennis
204 Tocque Rev Philip, Episcl
206-224 O'Keefe & Co's brewry

Here Gould st. intersects.

226 Unoccupied
228 Unoccupied
230 Unoccupied
232 Unoccupied
234 Davis Mrs Alice, wid Jas
236 Phillips Mrs Sophia, bdg house
Savage Chas, clerk
238 Caven Rev Wm, D D, principal Knox College
240 Smith Rev Jno, pastr Bay st Presby Ch
242 Jones Mrs G, wid Dr B C
244 Taylor Thos W, master in chancery
246 Unoccupied
248 Burnett Edwin, livery stables
250 Hughes Jas W, of Reford & Hughes
252 Elliott Wm
256 Walker David, proprietor Walker House
258 Kavanagh Mrs H, wid W
Gannon Thos A, grocer
262 McClung Jno, of Patton & McClung
264 Christie Wm, of Christie, Brown & Co

Victoria St. Lane, from Shuter, bet. 8-10, north to Gerrard, St. James' ward.

EAST SIDE.

Howel Wm, bricklayer
Edmunds Mrs Mary, wid P, dressmaker

Here Crookshank st. intersects

O'Keefe & Co's brewery

MURDOCH, ROBINS & CO., Public Accountants, Auditors, &c.

WEST SIDE.

Rear entrances to stores on Yonge st

Vine, from Eastern Av., bet. 137-139, south to Front East, St. Lawrence ward.

EAST SIDE.

12 Kavannah John
14 O'Keefe Danl, laborer
16 Spink Thos, laborer
Vacant lots
22 Quinn Thos, laborer
Vacant lots
McCarthy David, teamstr

WEST SIDE.

Christie Jas, laborer, sid e
Here a lane intersects.
7 Unoccupied
9 Foster Thos, carpenter
11 Unoccupied
15 McAuliff Danl, laborer
Vacant lots

Virgin Lane, from King East, bet. 417-419, south, St. Lawrence ward.

EAST SIDE.

Not built upon

WEST SIDE.

Twist Richd, bricklayer
Dyer Hy, bookkeeper
McNutt Jas, baker
Boyne Wm, porter
Wolton H W, painter

Walnut Avenue, from King West, near 613, south to Wellington Av., St. Andrew's ward.

EAST SIDE.

Hawke Joseph, tailor
Walsh Jas, laborer
House unoccupied
Kyle Jas
Fitts Patk, laborer

WEST SIDE.

Moore Wm, rag dealer

Walton, from Yonge, bet. 370-372, west to Elizabeth, St. John's ward.

SOUTH SIDE.

Carter Miss A, millinry, s e
12 Unoccupied
16 Wallis Wm, shipcarpenter
18 Hatch Wm, painter
Griffiths Miss E, music tchr
20 Snider Mrs Cath, wid Thos
22 Unoccupied
24 Unoccupied
26 Walton Mat, ins agent
28 Roberts Mrs M, wid Hy
Monaghan Mrs G, wid G
30 Fleming Tom, ins agent
32 Pope Mrs Anne, wid Wm
Pope John H, gilder, r
34 Young Jas, carpenter
36 McBrien Mrs M, wid Jno
40 Middlemiss John, printer
42 Robertson Arthur, bookpr
44 Shortis Edwd, packer
44½ Unoccupied
46 Bailey John, teamster
48 Clarke Charles, laborer
50 Unoccupied
52 Porter John, assessor
54 Ford John, boiler maker
56 Everett John, com trav
58 Cannan Mrs A J, wid W
60 Backas Mrs Mary, wid W
Here Teraulay st. intersects.
62 Teesdall Mrs Eliz, wid R
64 McCrudden John, plumber and tinsmith
66 Carr Edwd, police con
Houses building
68 Anning Wm, janitor
Tollis Hy, florist
72 McCleary Wm J, builder
74 Home Thos B, cutter
76 Steward Mrs Charl, wid W
78 Newman T, music tchr
Langford Wm H, carpenter
80 Breech Mrs B, wid Hy
82 Mannuel David, laborer
Mills Thomas

SOUTH SIDE.

1-5 Morrison Gideon, sd ent
Here a lane intersects.
7 Davis J F, dancing master
9 Palmer C, bookkeeper
11 Bell Mrs M, wid Wm
13 Snellgrove Alfd, carpenter
15 Millen H, shoemaker
17 Unoccupied
19 McAdam J, carriagemkr
21 McCallum Mrs Wm
23 Tonkin Mrs Grace, wid E
25 Elton Harry, watchmaker
27 Unoccupied
29 Turnbull W, carpenter
31 Campbell Geo, blacksmith
33 Snell W, commercial trav
35 Allen Wm, painter
37 Henry Thos, M D, MRCS, Ireland
139 Harris Alex B, clerk
41 Unoccupied
43 Allen Ed, express messgr
45 McDonald Arch, watchmn
47 Shenick T D, livery stbles
49 Unoccupied
51 Hall Francis J, miller
53 Short Joseph
55 Sargant James
57 Armstrong Danl, bookkpr
59 Winters J E R, collector
61 Miles Theophilus, grocer
63 Bleakley Alexander
65 Longworth Mrs Mary A, wid Thos, bdg hse
67 Chancy John, pedler
69 Browne Mrs M A, wid C
71 Dean Thomas
Here Teraulay st. intersects.
75 Ship James, butcher
77 Durrant Thos, shoemaker
79 Rogers Josiah, painter
81 Cullen Francis, collector
83 Cleghorn Mrs Jane, wid J, tailoress
85 Stewart Jas, carpenter
87 Taylor Watson mer tailor
89 Reynolds Chas E, organist
91 Woodland J G, printer
93 Gray Mrs Emily, wid Thos
Gray Geo, wireworker
95 Hudson J W, customs offcr
97 Jay Wm, gardener
99 Hunter Wm, carpenter
101 Lanskail John, tel op
103 Guenther S, picture frame planer
105 Forbes D C, salesman
107 McClaren Danl, expressmn
109 Massey Joseph, butcher

Walz's Lane, from Duchess, bet. 76-78, nrth to Queen E., St. Thomas' ward.

EAST SIDE.

5 Riches Mrs G, wid R H, school teacher
7 Bine Wm, shoemaker
9 McMullen Alex, laborer
11 Heffernan E, printer
Peele Armour, bricklayer

WEST SIDE.

2 Wright R, laborer
4 Boyd Peter, laborer
Vacant lots
Hefferin Mrs M, wid P, fish pedler
Martin Mrs S, wid J, washerwoman
Moffatt Mrs J, wid Alex
Hall Mrs J, wid —, washerwoman

W. HEWITT & CO., Cornices, Cutlery, &c., 111 Yonge.

Water (late East), from Mill, bet. 150-152, north to Eastern Avenue, St. Lawrence ward.

EAST SIDE.

Grand Trunk Hotel, side e
Here a lane commences.
Vacant lot
13 Unoccupied
Here Tate st. intersects.
15 Unoccupied
17 Evoy J, laborer
19 Unoccupied
21 Cavanagh Mrs
23 Donohoe F, com trav
25 Smith E, bridge foreman G T R
Here Front st. East intersects.
27 Collins J, laborer
29 Unoccupied
Vacant lots

WEST SIDE.

2 Garland T, grocer
4 Unoccupied
6 Unoccupied
8 Unoccupied
10 Unoccupied
12 Unoccupied
14 Thompson J, laborer
Here a lane intersects.
16 Hurley J, laborer
18 Harinett D, laborer
22 Welch Mrs B, wid T
Here Tate st. intersects.
24 Finn J, grocer
26 Barrett J, laborer
28 Unoccupied
30 Rame W, bottler
32 Darcy Thos, cabinetmakr
38 Horsiot Cyrille, baker
Here Front st. East intersects.
Vacant lots
54 Coughlin J, laborer
Vacant lots
84 Unoccupied
86 Hogarth T, coachman
88 Unoccupied
90 Unoccupied
92 Burns T, grocer
94 Burns Wm & Co, ice hse

Wellesley, from Yonge, bet. 555-571, east to Sumach, St. James', St. Thomas' and St. David's wards.

NORTH SIDE.

8 Dunn Geo W, side ent
10 Brett Robt H, banker
18 Morphy Edwd M, jeweller
32 Jennings Jas, dry gds mer
42-44 Smith Jas E, col custms
48 Kane Mrs, wid Paul
58 Lailey Thos, of T Lailey & Co
66 Duncan Wm
Duncan Alex
Here Church st. intersects.
Vacant lots
76 Moxon Rev Geo H, private schl and rct St Philip's Ch
86 Elliott Humphrey
Toronto Lacrosse Clb grds
Here Jarvis st. intersects.
McMaster Ar R, side ent
Henderson Jas, r ent
Here Wellesley place commences.
Wellesley crescent
150 Dixon B Homer, Netherlands consul-general
Williams R S, piano and organ dealer
Here Sherbourne st. intersects.
196 Simpson Robt, dry gds mer
Boyle John H, com trav
198 Hackborn George K
Here Bleecker st. intersects.
200 Archibald D, srg-mjr police
202 McLean Duld, lettercarrier
204 Young Jas, gardener
206 Gammio Peter, carpenter
208 O'Neill Jas, cabman
210 Seccombe W H, safemaker
212 Martindale Wm, of Wm Martindale & Co
214 McLean Robt, insp Scottish Commercial Ins Co
216 Langford Horace
218 Douglass Wm, bookkeeper
220 Walker Saml, com trav
222 Lloyd Mrs C, wid Rev H
224 Wilby Jos, carpenter
226 Ringer John, grocer
Here Ontario st. intersects.
Vacant lots
Here N. Berkeley st. intersects.
Vacant lots
Here Parliament st. intersects.
Private grounds
King Wm, sr
King Wm, jr, of W & T King
340 King Thos, of W & T King
342 McGlue John, mason
344 Church John, tinsmith
346 Allen Alfred, carpenter
348 Wood Geo W, ins agent
350 Walton Robt F
352 Farewell Jno J, com trav
354 Sharpley Jno, com trav
Potter Arthur, laborer, r
356 Wheeler Thos, jeweller
Here a lane commences.
Baldwin Nathl, laborer
Vacant lots
House building
Parrott Jas, laborer
Welsh Wm, brushmaker
McKay Mrs Jessie, wid A
Rayner Jos, laborer
Vacant lots
Collins Edwd, laborer

SOUTH SIDE.

Crone & Patton, lumber yard, side ent
29 Aikins Hon J C
Vacant lot
39 Burns Mrs E, wid Rev E
41 Birney John L, Toronto Dairy Co
51 Stovel Saml, of Stovel & Armstrong
53 Rose John, of Rose, Macdonald & Merritt
Vacant lot
Here Church st. intersects.
Dixon Wm, side ent
Here a lane ends.
83 Falconbridge W G, of Bethune, Osler & Moss
85 Maughan Nicholas, assessment commissioner
Ellis John F, of Barber & Ellis
91 Bain John, of Ferguson, Bain & Meyers
95 Lawrence Wm, ins agent
109 Belford Chas, editor *Mail*
119 Patterson Hon Justice, e c
Here Jarvis st. intersects.
149 McLean Danl, leather mer
Here Homewood avenue ends.
155 Smith E A, of Thompson Smith & Son
165 Rannie John
Rannie William
Here Sherbourne st. intersects.
Mason J Herbert, side ent
Here Bleecker st. intersects.
201 Roy Reuben, of Roy & Patterson
205 Wakefield Thos, gardener
207 Thompson Wm, blacksmith
Thompson Saml, of Elliott & Thompson
Thompson John, painter
209 Andrew Henry, of Andrew Bros
Andrew Wm, of Andrew Bros

CANADA LIFE does the LARGEST BUSINESS in the Dominion.

201 Andrew Mrs Ann, wid A
Vacant lot
Here Ontario st. intersects.
Buildings unoccupied
Forbes Mrs Louisa
Here North Berkeley st. intersects
261 Hartly Geo, builder
Hay Alfred, plasterer
263 Windeyer Rich C, architect
Falloon John, architect
265 Langdon Jas, ins agent
267 Kersteman William
271 Gray Hy, carpenter
273 Bastedo Mrs Maria, widGT
275 Unoccupied
Chicago Meat Market, Geo Griffiin, propr
Here Parliament st. intersects.
301 Cuthbert James, dry goods
303 Unoccupied
303½ Weir Mrs Janet, wid W
Here a lane ends.
305 Mulligan Wm, laborer
307 Essex Alfred, carpenter
309 Playter Percival, salesman
311 Cruickshank David, tailor
313 Unoccupied
315 Bullock Ebenezer, currier
317 Hutchinson J S, artist decorator
319 Hendry Arthur, carpenter
Vacant lot
325 Cuthbert Miss Eliza
Vacant lot
329 West Wm, milkman
Vacant lot
333 Stanley Fred W, com mer
335 Lackie Wm, city inspector
337 Unoccupied
339 Smith E B, clerk
Simpson D B, law student
Here Pine st. intersects.
Unoccupied house
Fusley Gordon, patternmkr
Here Sumach st. ends.

Wellesley Place, from Wellesley Crescent going north, St. Thomas' ward.

EAST SIDE.
Private grounds
WEST SIDE.
2 Henderson Jas, of J & E Henderson
4 Perram Mrs Mary A, wid John
6 O'Hara Mrs Marian, wid Col Walter
8 Cox Edwd S, of Campbell & Cassels

Wellington Avenue, from Niagara West to beyond Strachan Avenue St. George's ward.

NORTH SIDE.
Vacant lot
Webster John, laborer
Vacant lots
Here Stafford st. commences.
Arthur Thos, laborer
O'Keefe Mrs Mary
Here Strachan av. intersects.
Sinnott Patrick, side ent
McDonald Wm, night agt G W R
Holden Henry, blacksmith
Gray George
Yerbury Reginald
Bowler Edwin, boxmaker
Here a lane commences.
SOUTH SIDE.
1 Murphy Thos, laborer
3 Plinderball Thos, moulder
5-7 Riley John, laborer
9 O'Brien Dennis, laborer
11 Lunness Jos, drover
13 Kirby Patrick, brakeman N R C
Vacant lot
15 Carley Jesse, caretaker
Western cattle market, J Carley, caretaker
Crystal palace lumber yd
Here Strachan av. intersects,
Vacant lots
Gleeson Chas, laborer

Wellington Place, from Brock, bet. 26-44, west to Wortland, St. George's ward.

NORTH SIDE.
14 Evans George
22 Unoccupied
34 McMaster Wm F, of A R McMaster & Bros
40 Taylor F P G, calendar clock agent
46 Scales John W
56 Michie James, of Fulton Michie & Co
Fulton Alex T, of Fulton, Michie & Co
74 Maughan John, sr, accou't
76 Maughan John, jr, mangr Isolated Risk Ins Co
78 Postlethwaite Colin W, storekeeper N R C
86 Grand Mrs Susan J, wid Joseph
SOUTH SIDE.
Private grounds
19 Loretto Abbey, Mother Patricia lady superior
41 Morris Jas, of Morris, Harris & McBride
Vacant lots
67 Colwell Wm W, of W W Colwell & Bro
69 Clark Peter, mechanical supt N R C
71 Bain Mrs E, wid Wm
73 Colwell Hy, of W W Colwell & Bro
83 Henderson Mrs Madge, wid Francis

Wellington East, from Yonge, bet. 45-51, to Church, St. Lawrence ward.

NORTH SIDE.
2-4 Bank of British North America, Samuel Taylor, manager
Here a lane commences.
6 Kennedy Thos S, barrister
Harman Geo F, barrister
McInnes Bros & Co, J B Leslie, manager
8-10 Warwick Wm, wholsle stationer
12-14 Unoccupied
16 Isolated Risk and Farmers' Fire Ins Co, J Maughan, jr, manager
18 Douglas Jas & Co, wholsle hardware
20 Douglas Geo C, com mer
22 Unoccupied
Here Scott st. intersects.
24 Ontario Bank, A Fisher, manager
26 Commercial Union Ass Co, Westmacott & Wickens, agents
Smith, Wood & Bowes, barristers
North British and Mercantile Ins Co, R N Gooch, agent
Standard Life Ass Co, L W Fulton, agt
Gillespie Geo E
Lewis David
28 Unoccupied
30 Gordon E & Co, wholesale grocers
32 London Assurance Corporation, J R Mitchell, agt
Toronto Gold Mining Co, R B Street, sec

J. BRUCE & CO., 118 King St. W.—Photographic Portraits.

Blacklock J & Co, hosiery manufactrs
Bell Ed G, com mercht
Stovin Cornelius, agent
Fraser Wm secy Ontario Manufactrs Associa
Houston Thos, agent
Metropolitan Permnt Bldg Society, James Fraser, sec-treas
34 Imperial Bk, D R Wilkie, cashier
Here Exchange alley commences.
36 Rolph, Smith & Co, lithgrs
38-40 Unoccupied
42 Trees Saml & Co, saddlery hardware
Vacant lots
56 Farrell S W, com mercht
58 Quebec Bank, Jas L Scarth, manager
Fire Underwriters' Asso, J Sidney Crocker, sec-treas
Foreman Jas, caretaker
60 Bank of Toronto, William Gooderham, president

SOUTH SIDE.
Royal Insurance Buildings.
Royal Ins office
1 McKillop Jno & Co, com agency, Thos Houston, mangr
3 Henderson, Lowe & Co, wholesale millinery and straw goods
Here a lane commences.
5 Jacobi Philip, whlsle shoe findings
7 Jennings Jas, wholesle dry goods
9-11 Mitchell Wm & Co, auctioneers
13 Wills & Hutchison
15 Goodworth L B, wholesale silk agent
Stanbury James, mfr's agt
Fisken John & Co, oil and commission merchants
East Hy M, barrister
17 Mercantile Agency, Dun Wiman & Co, proprs; W C Matthews, mgr
Montreal Telegraph Co, H P Dwight, supt
Here Scott st. intersects.
19 Erie Railway freight office, E L Slaughter, agent
Inman Line, E L Slaughter, agent
Crane & Baird, com mchts
21-23-25 Macdonald Jno & Co, wholesale dry goods
27 Consolidated Bank, Thos McCraken, asst gen mgr
29 Credit Valley Railway, Geo Laidlaw, president
Victoria Railway office, Geo Laidlaw, president
31 Stern Saml, fancy goods
33 Gorrell, Craig & Co, lithographers
47 Battams W J, com mcht
Edminson Robt, mfr's agt
Wood T R, ins agent
Cross W H, merchant
49-51 Cowan John W & Co (see Front st)
55 Dominion Telegraph office, H B France, agent

Wellington West, from Yonge, bet. 46-48, to Brock, St George's ward.

NORTH SIDE.
2-4-6 Wilkes Robt, side ent
Here a lane commences.
8 Smith & Wilby, importers
10 Vickers' Express, J J Vickers, propr
Fairbrother H L & Co, leather belting, G F Haworth, manager
Alexander A W, agent for Smith's American organ
12 Robinson Chas, paper box manuftr
14 Willcock Stephen, wholesale jeweller
Here Jordan st. commences.
16-18 Unoccupied
20 Bluett C, private watchmn
22 Smith R H, painter
24-26 Robertson John, Son & Co, dry goods
28-30 Unoccupied
32-34 Unoccupied
Here a lane commences.
36-38 Houses building
40 Gwatkin & Son, printers' emporium
Here Bay st. intersects.
42-44 Carter Mrs M, bdg hou
48 Lalor Thos, jr, locksmith
Here Munns' lane commences.
50 Mallison Mrs Eliza, millinr
52 Northrop Mrs Jane, wid W, bdg hse
54-56 Bullock, Mowitt & Co, mfrs of hoop skirts
58-60 May Thos & Co, wholesale millinery
Vacant lots
84 Blacklock Jno, of J Blacklock & Co
86 Ridout Joseph D, presdt Can Permnt Loan and Savings Co
88 Todd A Thornton
90 Unoccupied
94-96 Brown Geo, stables
98-100 Osborne House, Wm Osborne, propr
106-108 Thorburn James, M D physician and surgeon
Here York st. intersects.
Wellington Hotel, Mrs M A McGaffin, proprs
Here a lane commences.
122-124 Scales Joab & Co, tobacco works
126 Murray C Stuart, M D
128 Ginty John contractor
138 Barnhart Noah L, of K Chisholm & Co
144 Thompson W A, lake capt
146 Murray W A, of W A Murray & Co
Here Emily st. commences.
Government offices
Here Simcoe st. intersects
Government House grnds
210 Jarvis Stephen M, barrist
212 Stanton Wm, barrister
Here Dorset st. commences.
216 Martin Mrs R, wid J
218 Verral Geo, cab propr
220 Strange Chas O, Ind dept
222 Denny John, merchant
224 Unoccupied
226 Unoccupied
228 Parsons Benj, accountant Canada Co
230 Boswell Arthur R, of Boswell & Robertson
Here John st. intersects.
232 Sutherland D W, messngr
234 Noverre Augustin
236 Heliwell Mrs Eleanor, wid
238 Webb John, editor *Mail*
240 Phillpotts Mrs Mary, wid Geo A
242 Nicol Mrs F, wid Rev P M
252 Burton Hon Geo W, Judge Court of Error & Appeal
262 Cawthra Hy, barrister
268 Preston David, mechanical supt T G & B R
270 Richardson T J, Parliamentary reporter
Lovekin L A, edtr *Leader*
272 Unoccupied
274 Eckart I R, asst Pro secy
276 Wilson Miss Eliza
278 McDonell Miles, carptr

MURDOCH, ROBINS & Co., Insurance and General Agents.

284 Kay John, dry goods
Here Peter st. intersects.
Private grounds
304 Gordon John, of Gordon, McKay & Co
Macdonald Hugh

SOUTH SIDE.

3 Arnott D & Co, side ent
5 Block H & Co, wholesale jewellers
7-9 Unoccupied
11 Miller Adam & Co, booksellers
13 Merchnts Bank of Canada, Wm Cooke, mngr
15 Cooke Wm, manager Merchants Bank of Canada
Watt Peter, engineer, r
17-19 Federal Bank of Can, H S Strathy, cashier
Crooks, Kingsmill & Cattanach, barristers
Colonial Trusts Corporation, R J U Chipman, manager
Robinson Robt, caretaker Federal Bank
23-25 Hunter, Rose & Co, printers
Vacant lots
37 Smith Mrs C, wid T
Here Bay st. intersects.
Brock W R & Bro, wholesale dry goods
63 Manning Alex, contractor
Stables
Vacant lot
89 Hay Robt of R Hay & Co
99 Buckley J, cab propr
Vacant lot
Here York st. intersects.
111 Hawke G M, of O'Keefe & Co
117 Risley S, chairman Board of Steamboat Inspec
119 Ridout J, registrar Co of York
121 Langmuir J W, Inspector Prisons and Asylums
123 Meneilley W J, consulting engineer
125 Wells Hon Rupert M, Speaker Legis Assembly
127 Ford H A, private sec
Stotesbury H H, mercht
129 Snarr Wm S, of J Snarr's Sons
Smith W H, insp Ont Bank
131 Furlong G F, bookkeeper
Vacant lot
137 Hastings Wm, clerk
139 Stinson J, Record clerk
141 Douglas J, of Robertson & Douglas
143 Scott Murray
145 Boswell Fred J, agt Prescott Brewing and Malting Co
Here a lane commences.
Vacant lots
Here Simcoe st. intersects.
Rear ent to Parliament buildings
Here John st. intersects.
241 Lyon J L, of Murray, Barwick & Lyon
243 Davidson Wm, barrister
247 Unoccupied
Here Windsor st. ends.
261 Betley Matthew
267 Routh Percy G, bookkpr
271 Topp Rev Alex, DD, side e
Here Peter st. intersects.
Gordon J, of Gordon, McKay & Co

West, from Niagara, bet. King and Adelaide West, St. Andrew's ward.

NORTH SIDE.

Wood C & Co, cement and plaster works

SOUTH SIDE.

1 Jago G, machinist
2 Dodds G, varnisher
3 Prior T, cabinetmakr
4 Clatworthy G, carpenter
5 Reaves C, letter carrier

West, from Tecumseth, bet. 82-84, going west, St. Andrew's ward.

NORTH SIDE.

2 Harper Robt, grocer
4 Unoccupied
Here a lane intersects.
6 Leonard Patk, laborer
Vacant lot
22 Haunon Mrs Mary
24 Gibson Hy, eng N R C
26 Flay Wm, porter
28 Switzer Toby, carpenter
30 Munro Jas, engineer
32 Robinson Mrs E, wid Jas
34 Rigney Jno, laborer
36 Hasker Robt, machinist
38 Ravey Jas, boiler maker
Vacant lot
40 Black Mrs M, wid Alex
42 Sheehan Thos, laborer

SOUTH SIDE.

Greaves Jno, grocer, side e
1 McDonald Thos, bookkpr
Here a lane intersects.
5 Clark Geo, carpenter
7 Clark John, carpenter
9 Tout Wm, machinist
11 Little And, condr N R C
13 Walton Mrs Sarah, w Wm
15 Harsant Mrs E, wid Chas
17 Unoccupied
19 Smith Mrs Mary, wid Jas
21 Campbell Jno, laborer
23 Neun Thos, engineer
27 Craig Jno, machinist
29 Fox Patrick, carter
31 Westbrook Hy, engineer
33 Idenden Fred, machinist

West Market, from Esplanada East, north to King East, St. Lawrence ward.

EAST SIDE.

Northern Railway station
Here a lane commences.
Drill Shed, Sergeant Major John Quinn, caretaker
Here a lane commences.
City Hall buildings
Tax collectors' rooms
Here Front st. E. intersects.
St Lawrence Market

WEST SIDE.

6 Williams Geo, hotel keepr
8-10-12 Milligan's Hotel, A Milligan, propr
16 Leadlay E & Co, side ent
Here Front st. E. intersects.
20-22 St Lawrence Hotel, J H Avis, propr
24 Palmer's Hotel, John S Palmer, propr
Here Mark lane commences.
26 Morse Geo D & Co, soap, candles, &c
Morrison, Taylor & Co, commission merchants
28 Drysdale Thos & Co, produce merchants
30 Taylor Thos & Bro, paper manufacturers
Here Colborne st. ends.
32 Dunbar Rich, grocer
34 Whitehouse Ed, shoemakr
Beswick Jas, grocer
McCauley Mrs Jane

W. HEWITT & CO., Paints and Oils, 111 Yonge.

36 City Arms Hotel, Henry Keeble, propr
Here a lane commences.
38 Barron John, boots & shoes

Widmer, from King West bet. 290-298, north to Adelaide West, St. Andrew's ward.

EAST SIDE.

1 Dickie James J
3 Popham Henry
Here a lane intersects.
5 Carroll Robert, of Jamieson & Carroll
7 Pike Geo, conductor GTR
9 Bradshaw John, printer
17 Harris S H B, cigars and tobacco
19 Nellove Mrs C, wid Chas
21 Short Mrs Mary, wid Sam
23 Munn John, printer
Munn Robert, printer
23½ Howard Wm, tea broker
25 Dixon Alex H, show card manufacturer
27 Hunter Thos, of Hunter & Co
29 Miller Mrs W H, wid
31 Wallace W J, engineer G T R
33 Hamilton Jas, carpenter
35 Wilkie John, lather

WEST SIDE.

2 Riddell John, mercht tailor
Here a lane intersects.
6 Dyas Thos W, *Mail* office
8 Ansley Alfred, com travr
10 Reid ——
12 Matthews Jehu, commercl editor *Mail*
14 Robinson Thos, of Robinson & Sons
16 Darling Mrs Louisa, wid J
18 Unoccupied
20 Phillips Fred, painter
22 Clark Thos S, ledger kepr Bank of Montreal
24 Grant William A, builder
Duthie Geo, slate yard

Wilcocks, from St. George west to Major, St. Patrick's ward.

NORTH SIDE.

Private grounds
Dickey Nathaniel, manufr
Here Huron st. intersects.
Private grounds
Here Spadina av. intersects.
Vacant lots
Here Robert st. intersects.
Vacant lots

SOUTH SIDE.

Private grounds
Harrison P, salesman
Here Huron st. intersects.
Private grounds
Here Spadina av. intersects.
Vacant lots
Here Robert st. intersects.
Vacant lots

William, from Queen West, bet. 196-198, north to Caer Howell, St. Patrick's ward.

EAST SIDE.

Britannia Hotel, side ent
Barkley Geo, shoemaker
Here Anderson lane intersects.
1 Unoccupied
3 Unoccupied
5 Unoccupied
7 Unoccupied
9 Regan Dennis, laborer
11 Nevill Jas, laborer
Kenny Mich, laborer, r
Kenny Thos, laborer r
15 Culliton Patrick, laborer
17 O'Grady Jno, laborer
19 Welsh Jas, laborer
Traviss Thos, laborer r
21 Dunphey Miss Julia
Devlin Mrs Mary, w Pat
O'Riley Mrs, wid r
House unoccupied r
Broomer John, tinsmith r
23 Shea Nathaniel, waiter
25 Shea Mrs Nathanl, grocry
27 Snudden Frank, baker
29 Wexelberg & Co, elbow manuftrs
31 Cassells Mrs Alice, w Jas
33 Parrott Jas, waiter
Williams Harry, waiter
35 Covey Jos, builder
37 How Ed J, printer
39 Montgomery Wm, pol con
41 Maguire John, insp Water Works
43 Griffin Rich C, painter
45 Zahn Julius, bookbinder
47 White Jas, baker
Williams Thos, com trav
49 Ovens Robt, clerk
51 Hart Jas, pol con
Slater Richd, printer
53 Parker Ed H, carpenter
Here a lane commences.
55 Skinner Jas, carpenter
59 Baker John, carpenter
65 O'Brien David, laborer
Stables
71 Anderson John, musician
73 Mitchell Mrs Isabella, w T
75 Mitchell Thos, custms offcr
Hughes W J, yard
89 Allas Robt, porter
91 Caiger Robt H, brass mldr
93 Rigg John, porter
95 Kiddle —
97 McDonald Thos, shoemkr
99 Foster Mrs Eliz, wid Sam
Gregory Geo, laborer r
Ingles Jas, brakemn GTR r
101 Burns Wm, clerk G T R
103 Hutcheson Wm, carpenter
105 Dye Wm, lithographer
McCabe Jas, undertaker r
Scott Robt, laborer, r
Graham John, laborer, r
107 Anderson Osgoode M, city agent *Globe*
109 Murphy Martin, shoemkr
111 Johnson Saml, of Ford Co
113 Gilchrist Anthony, night watchman
Young Mrs Eliz, w David, side ent
Here Anderson st. intersects.
Dinnis Richd, builder
127 Clarke Wm, cab propr
129 O'Leary Jno, carpenter
Toronto Brewing and Malting Co's yard
Here a lane commences.

WEST SIDE.

Cosgrove Owen, saloon, r
4 Maloney Wm, pensioner
6 Unoccupied
8 Harvey Robt, blacksmith
Here Anderson lane intersects.
10 Shields Patk, laborer
12 Murnane Mrs Bridgt, wid J
14 O'Brien John, laborer
16 Payne Jeremiah, crimper
18 Smith Patrick, laborer
20 Brown Mrs Jane, wid Jo
22 Turner Wm, waiter
24 Power Mich, laborer
26 Fahey Mrs Bridget, wid
28 Haley Patrick, laborer
Weeks Mrs, wid, r
Turner Mrs Alice, wid, r
30 Doyle Thos, laborer
32 Maher Jno, laborer
34 Hall Mrs Mary, wid Al
McMahon Edwd, carter

CANADA LIFE ASSURANCE CO'Y, Office 46 King St. W

Rendle C, brkman GTR, r
36 Breen John, carter
38 Edward Patk, messenger
40 Walker Mrs Mary, wid W
Morphy Edmd, tailor
Sherridan Rd, varnisher, r
Forsyth Frank, laborer, r
42 Hagerty Geo, laborer
44 Macnamara Dennis, laborer
46 Morgan Danl, rag picker
48 Carr Jos, fruit dealer
52 Johnson Mrs Mary, wid
54 Henry Mrs Mary, wid Jno
56 Berry Richd, traveller
58 Eaton Miss Maria
60 Maguire Chas, sailor
Colenzo Wm
Kelley Martin, laborer
McAlister Mrs Mary A, wid
60½ Moriarty Mrs Sarah, wid J
62 Nolan Thos, laborer
64 Maloney Mrs Bridget, wid
66 Murphy Mrs Ann, wid M
68 Dumphy Martin, plumber
70 Sannagan Dennis, laborer
76 Halligan Owen, milkman
78 Porter Jonath, plasterer
80 Kelley Martin, laborer
82 Clark Mich, laborer
Urquhart Geo, laborer, r
White Mrs, wid, r
84 Rossiter Jas, laborer
84½ Ward Laurence, tailor
86 Driscoll Jas, laborer
Fahey Patk, laborer, r
88 Moran Jas, grocer
Organ Jno, laborer, r
Saunderson Jas, laborer, r
90 Muckle Wm H, teamster
92 Gearing Mrs M, wid D
94 Murphy John, laborer
96 Chauvin Francois Xavier, soda water manufacturer
98 Beck Samuel, laborer
100 Cooper Joseph, driver
102 Shae Michael, laborer
104 Adams Robt, pattern mkr
106 Atkinson —, porter
108 Ryan Michael, laborer
110 Caiger Mrs Eliza, wid Wm
Caiger Wm, advtg agent
112 Collins Mrs, wid
114 Williamson Miss Helen
116 McGinnis Michael, gilder
McRae Miss Eliza, r
Thorne Ed, stonecutter, r
Stone yard
Dominion Liquid Paint Works, E & J Baines, proprs

Here Anderson st. intersects.

1 Murphy Michael, fitter
3 Jordan Thos, cab propr
5 Stack Mrs Mary, wid Patk
138 Laurent Very Rev J M, PP St Patrick's Church, Very Rev J M Laurent, PP
St Patrick's School, Bro John, principal

William Henry.

(see McCaul.)

Willow, from the Kingston Road, south to South Park, St. Lawrence ward.

EAST SIDE.

Tomkins W R, cabinetmkr
Martin Geo, laborer
Gard John, bricklayer
Hamilton Robt, carter
Keliher John, brickmaker
Two house unoccupied
Phillips John, teacher
South Park st School, side e

WEST SIDE.

Wagstaff David, brick mfr
Price John, foreman
Brockville Geo, teamster
Nicholson Francis, of Nicholson Bros
Jepson Daniel, laborer
Manley Thos, saddler
Sugden C T, brushmaker

Wilton, from rear Manning Av., west to Strachan, St. Stephen's ward.

NORTH SIDE,

10 Smith A, laborer
8 O'Brien D, laborer
6 Carmody Mrs C, wid R
Mc Knight D, laborer, s e

Here Claremont st. intersects.

Allan Jas, side ent
3 Rainey J, millwright
5 Anstis E, bricklayer

Here a lane commences.

Vacant lot

SOUTH SIDE.

7 Field W, plasterer
5 Spinlove G, wheelwright
3 Unoccupied
Bourke J A, side ent

Here Claremont st. intersects

4 Haskings G, agent
10 Gibson J R, engineer
14 Kearns P, teamster
16 Kinsala R, cabman

Wilton Crescent, from George, bet. 223-251, east to Sherbourne, St. David's ward.

NORTH SIDE.

2 Burgess R, of Wm Ramsay & Co
6 McColl A B, of McColl, Stock and Anderson
8 Field J, merchant
Private grounds

Here Pembroke st. intersects.

Macklem Mrs Oliver

SOUTH SIDE.

1-3 Coulson D, mangr Bank of Toronto
11 Farquhar J, of J & G Farquhar
15 Knox Mrs C, wid W
17 Mooney James
19 Moore Mrs E, wid C
23 Block H, of H Block & Co

Here Pembroke st. intersects.

27 Withrow J J, of Withrow & Hillock
29 Booth G, painter
31 Hillock F, of Hillock & Kent
35 Scoley E K, grocer

Winchester, from Ontario, east to Don River, St. David's ward.

NORTH SIDE.

4 Winchester st Public Schl, Albert R Pyne, hd teher
Carlton Cricket Clb ground
Vacant lot
40 Simpson Douglas, accntnt Bank of Commerce
42 Unoccupied
44 Bickford Hy, bookkeeper
46 Patterson Robt L, com trav
48 Ridley Jas M, clerk

Here Parliament st. intersects.

50-54 Gibson Jos G, marble dealer
56 Beswick Phineas, tailor
68 Coulthard John, of Coulthard & Co

Here Metcalfe st. intersects.

74 Cooper Ed
86 Lepper Arthur

Here Pine st. intersects.

88 Eastwood John, of J Eastwood & Son
Vacant lots
120 Conlin Patk

J. BRUCE & CO., Photographers, 118 King Street West

124 Lobb James, com agt
Here a lane intersects.
130 Lamb Danl, of P R Lamb & Co
Here Sumach st. intersects.
132 Toronto Necropolis, John Balmer, supt

SOUTH SIDE.

3-9 Lamb John, wholesale grocer
21 Boddy Rev Saml J, rector St. Peter's Ch
29 Jopling Jos, civil eng
31 Ellis Jas E, sr, of J E Ellis & Co
Ellis Jas E, jr, of J E Ellis & Co
45 Bowden John W, side ent
Here Parliament st. intersects.
Lake View House, John Ayre, propr
Here a lane intersects.
71 Oliver Mrs Margt, w Jas
Here Metcalfe st. intersects.
75-79 Reed Jos B, agt Liverpool and London and Globe Ins Co
85 Hughes Geo, insp bridges G T R
Here Pine st. intersects.
Vacant lots
119 Ryan James
121 Ward Jas
123 Lee Wm, porter
125 McGee Thos
127 Parrinton Mrs Emily, w A
133 Unoccupied
Here a lane intersects.
139 Meehan John, butcher
141 MacBean Angus, grocer
143 Curtis Jos, shoemaker
145-147 Brough Wm, carpentr and grocer
Here Sumach st. intersects.
Phœnix Park

Windsor, from Front West, bet. 254-280, north to Wellington West, St. George's ward.

EAST SIDE.

1 Monroe Geo
Here a lane intersects.
9 Unoccupied
13 Clyde Graham, salesman
15 Sloane Jas, of F E Dixon & Co
17 Rogers Daniel, cabinet maker
19 Crocker J Sidney, accntnt
Here a lane intersects.
25 Unoccupied, side ent

WEST SIDE.

2 Morrison Angus, of Morrison, Wells & Gordon
Here a lane intersects.
10 Harper T B
14 Unoccupied
16 Hamilton Geo R
20 McLaughlin Mich, of McLaughlin & Moore
Moore Arthur, of McLaughlin & Moore
Here a lane intersects.
22-28 Unoccupied

Wood, from Yonge, bet. 469-471, east to North Mutual, St. James' ward.

NORTH SIDE.

2 Griffiths Arthur, side ent
6 Watkins Lloyd N, grocer
Here a lane intersects.
10 Hanscome Thos, clerk
12 Winter Wm, author
14 Cookson Wm, bookkeeper
16 Howell Mrs Isabella, wid J
18 Frazer Wm H, sec Manufacturers' Association
20 Easson Mrs J, wid John
22 Easson Robt F, operator
24 Henderson Jas, clerk
26 Douglas G B, paint manfr
28 Dennis John, of Jewell & Dennis
Vacant lot
34 Rowland Wm, ins agent
36 Stanway Geo, broker
38 Simpson Mrs H, wid R
40 Rattray Alfred, jr, clerk
42 Henderson A, auctioneer
44 Young J, of H J Matthews & Bro
46 McCullough Jos, clerk
48 Paton R, customs officer
50 Morrison J, brass-finisher
52 Carmichael Mrs J, wid Capt C D
54 Keighley Jno, accountant
Wilkes Henry, com merch
56 Passmore Miss Mary Ann
58 Unoccupied
60 Sibbald Geo, com merch
62 Higgins David, ins agent
Here a lane intersects.
Here Church st. intersects.
80 Ramsey Wm H, salesman
82 Stevenson Miss Sophia
Here a lane intersects.
84 Mills Jas R, carpenter
86 Patterson John com trav
88 Robinson R G S, foreman
90 Campbell Mrs J, wid John
92 Abbott Isaac, salesman
94 Crawford J S, com trav
96 Clarke Dr W S
98 Swalwell Tom, salesman

SOUTH SIDE.

5 Charters Jno, grocer, side
7 Ruttan J W, millwright
9 Unoccupied
Here a lane intersects.
11 Unoccupied
13 Muldrew Wm, tailor
15 Unoccupied
17 Unoccupied
19 Graham Patrick
21 Cox Theo F, accountant
23 Rennie Wm H, machinist
25 MacKay Thos F, bookkp
27 Handford Rev T W, pastor Bond st Congreg'nal Ch
29 Allison Thos, com trav
31 Coe Mrs Martha, wid Rd
33 Baird William, manager a Heintzman's
35 Drouillard P, tobacconist Private grounds
39 Stanley Mrs Elizabeth, wid Wm
41 Fletcher Jno W, of Blake Kerr & Boyd
Vacant lot
47 Brown Mrs Ann, wi Thos
Private grounds
51 Laidlaw Mrs E, wi Douglas
53 House John, laborer
Walker Chas W, cle T & N Ry, r
Vacant lots
Here a lane intersects
Thompson Robt, com m side ent
Here Church st. intersects.
Private grounds
Here a lane intersects.
81 Crofton Walter D, cle Osgoode Hall
83 Blackhall Edward W, bo binder
85 Owen Jas G, illuminato
87 Botsford John D, clerk
89 McGuire John, maltster
91 Bruce Josiah, of Jos Bruce & Co
95 Gray Saml, shoemaker

MURDOCH, ROBINS & Co. have English and American Agents

Woolsley late Monck' from Esther, bet. 14-16, west to Bathurst, St. Stephen's ward.

SOUTH SIDE.

Leadlay Ed, side ent
Lang Dr Wm, side ent

Here Denison av. intersects.

10 Lafferty Thos, brickmaker
16 Frost John, carpenter
18 Kyle Hugh, engineer GTR
20 Stephenson Wm
22 Townsend Geo, engineer G T R
24 Carlyon Philip, laborer
26 Brady Michael, baggageman N R C
28 Holland Thos, laborer
30 Maloney Mrs Mary

Here a lane commences.

32 Clift Thos, laborer
Crose John, chimney sweep, r
Croaker Mrs Mary, r
34 Unoccupied
36 O'Neil John, baker

Here Hackney st. intersects.

Private grounds
2 Gilligan John, pedler
4 Jones Levi, agent
6 Sneath Wm C, lumberman
8 Taylor Geo, waggonmaker
10 Akin Thos, agent
12 Mansfield John, fish dealer
Vacant lot

Here a lane commences

Dillworth Jos, coal and wood dealer
Vacant lot

NORTH SIDE.

Gray Alfred, chemist
O'Leary Jas, druggist
Dodgson Hy, machinist
Shields Jas, blacksmith
Dickie Wm, of J & W Dickie

Here a lane commences.

Dorsey Benj, side ent

Here Denison av. intersects.

27 Heatherley Ed, sailor
Maidlow Ed, laborer
McArthur Chas, sailor, r
Glenfield Mrs R, wid Ed r
Unoccupied
Stevenson John, b'kkeeper
Doty Frank, machinist
Carrick Mrs Susan
Hastings John, trunk mkr
39 Pridham Wm H, saddler

Here Hackney st. intersects.

41 Memory Ed, tailor
43 McLean John, carptr
45 Johnson Thos, bookkeeper
47 Ablitt Geo, blacksmith
49 Harper Wm, gold beater
51 Moriarty Jas, laborer
53 Colgan Mrs —, wid Ed
55 Wilman Chas, blindmaker
57 Earls David
65 Shand Geo, police con
67 Hubbard Jas, fruit store
Jones Lewis, barber, r
69 Hackett John, gilder
71 McInerney M, cabdriver
73 Stewart Chas, litho printr
75 Palmer John, printer
77 Houghton L H, straw hat maker
79 Rosenbloom N, coml trav
81 Blainkinstone L, pedler
83 Lindsay John, carpenter

Here a lane intersects.

Dillworth J, coal & wood, ent Bathurst st

Yonge Avenue, from Yonge west to College, St. John's and St. Patrick's wards.

NORTH SIDE.

Carlton Robt, caretaker
Jones Clarkson
Walker R I, of R Walker & Sons
Ball F A, rear ent

Entrance to Queen's Park.

St Germain Alfred H
Wardrop J, contractor
Bethune Robt H, manager Dominion Bank
Leach Hugh, asst cashier Bank of Toronto

SOUTH SIDE.

Bishop Strachan School, rear ent

Here Teraulay st. ends.

Thomas Fredk, accountant

Here Emma st. ends.

Private grounds

Here Elizabeth st. ends.

Here Avenue st. commences.

Here University st. ends.

Here College av. ends.

Walker Fredk W, of R Walker & Sons
Robinson Hon J B, M P, of Robinson & McWilliams
Vacant lots
Cricket ground
Hornibrook Mrs F, wid T

Yonge, from Esplanade East, north to Bloor, St. Lawrence and St. James' wards.

EAST SIDE.

Great Western Freight Offices, J B Jones, agent
Great Western Ry Station, G Bazzard, station mastr
Heimrod E, dining and refreshment rooms

Here a lane intersects.

21 Michie G & Co, side ent

Here Front st. East commences.

29-31 American Hotel, Geo Brown, propr
33 Casey T B, barber
35 Central Passenger Agency Northern Ry, Barlow Cumberland, agt
Collingwood and Lake Superior Line of Steamrs
37 Allan, Wey & Co, wholesale hatters and furriers
Allan Alex A, dry goods
39 Dunn G W & Co, millinery and fancy goods
41 Hodgson & Boyd, fancy goods
43 Smith G B & Henderson, dry goods
45 Snarr J & Sons, coal and wood
Royal Ins Co, F H Heward, mangr

Here Wellington st. East commences.

Bank British North America
51 Childs & Johnston, wholesale boots and shoes
Rodden W H, edge tools
53 Barber & Ellis, statnrs and bookbinders
55 Morphy & Monkman, barristers, &c
Morphy, Winchester and Madill, barristers
Russell T & Son, watch marufrs, Robt Cuthbert, manager
57 American Exp Co, J D Irwin, agt
Canadian Exp Co, J D, Irwin, agent

W. HEWITT & CO., Builders' Hardware, 111 Yonge.

59 Canadian Bk of Commerce, W N Anderson, general mangr ; J S Lockie, local manager

Here Colborne st. commences.

61-63 Buntin Bro & Co, stationers
65 Henderson A, auctioneer
67 Morgan Chas E, shipping office
Evening Telegram, J Ross Robertson, propr
69 Kay John, dry goods, side e

Here King st. East commences.

73 Aikenhead & Crombie, hardware, side ent
75-77 Piper H, house furnish
79 Unoccupied
81 Haight & De Zouche, wall paper
Adam, Stevenson & Co, bk

Here a lane commences.

83 Whatmough C T, house furnishings and hardwre
85 The Aquatic, Scholes & Douglas, proprs

Here a lane commences.

87 Sparrow Wm H, house furnishing and hardware
89 Davis Isaac, Berlin wool and fancy goods
91-91½ Adams John M, stoves
93 Matthews H J & Brother, picture frames, &c
95 Harwood & Coville, merchant tailors
97 Oshawa Cabinet Co, Fred W Gibbs, manager
99 Mewhort W F & Co, rubber goods
101 Lugsdin J & J, hatters and furriers
103 Pollard Mrs M, wid S, Berlin wool
105 Guinane Wm, boot and shs
107 Suckling I & Sons, mus dlrs
109 Cooper I & H, gents frnshs

Here Adelaide st. E. commences.

111 Hewitt W & Co, hardware
113 Segsworth Jno, jeweller
Ryrie Jas, jeweller
115 Lugsdin & Barnett, sadlrs
117 Andrews A O & Co, auctnrs
119 Summers J & Co, gents furnishings
121 Nobby Cigar Store, Wm Allen propr
123 Rawbone Jos L, gun, rifle and gun implement mkr
125 Fryer Mrs M J, hatter and furrier
Fryer Geo, com trav
127 Bonner P & J, gents furnshg
129 Hammond Wm J, hatter and furrier
131 Osborne Sewing Machine Office, M Theal, manager
133 Mitchell W J, druggist
135 Unoccupied
137-139 Bay Horse Hotel, Thos J Best, propr
141 Morphy E M, jeweller
Hale Geo W, dentist
143 Williams R S, piano and organ dealer
145-147 McConkey G, confect'r
149 Mills Jas & Co, upholsterers and cabinetmakers
151 Paton Jas W, paints, oils, windowglass, &c
151½ Green Walter H, barber
153 Carlton Saloon, J Graham
155 Love Neil C, chemist and druggist

Here Richmond st. E. commences.

157 Widgery Wm M, fruit, oysters, &c
159 Vernon Norton, jeweller
161 Armstrong J R & Co, stoves
163 Globe Hotel, N Robinson
165 Cox J & Son, confectioners
167 Hogben Henry, grocer
169 Piper Noah L & Son, house furnishing
171 Lear Richard H, plumber and gasfitter
171½ Rose Hy J, druggist

Here Queen st. East commences.

173 Rowland Jno, dry goods
175 Unoccupied
177 Purvis Jos, boots & shoes
179 Unoccupied
181 Unoccupied
183 Unoccupied
183½ Jose Frank, peanut dlr
187 Matchuch Jno, peanut dlr
189 Samo James H, furniture warerooms
191 McEachern N, militry talr, *Albert Hall*
191½ Wilding Fred W, caretkr
Dixon S J, photographer
Alderdice R E, cigar store
193 Cornish Josh H, jeweller and watchmkr
193½ Lorimer Alex R, stationry and fancy goods
195 Shorney Jas W, toys and fancy goods
195½ Langstone Jno, livery and boarding stables
197 Claxton Thos, music store
199 Strathern J & G, hse furnishings
201 Grant & Sinclair, dry gds
203 Lahey & Co, gents' furnsgs
203½ Blakeley A, tobacconist
205 Deering W, boots & shoes
205½ Bailey Hy, sew'g machns
207 Gaudin Fred, mer tailor
209 McIntosh W D, flour and feed
209½ District Orange Hall
211 Parker T, steam dye wrks
213 Abraham Jos, clothier
215-217 Green Bush Hotel, Ptr Huffman, propr
219 Parsons Wm T, watchmkr
221 Good Jas, grocer

Here Shuter st. commences.

223 Winfield T, fruit and oystr dealer
227-229 Chapman Jas, butcher
231 Hampshire & Co, butchers
233 Peirce F G, prov dealer
235 Bird Wm J, butcher
Bird W J & Co, com agts
237 Robinson Geo H, butcher
237½ Scott Wm R, tobacconist
239 Stone Wm H, undertkr
241 Unoccupied
243 Howarth Chas, druggist
243½ Fraser Miss M, dressmkr
245 Sinclair Jno & Son, crockery and fancy goods
247-249 Lockington Thomas A, furniture
251 Beatty Jos, boots and shoes
253 Stewart W R, druggist
255 Stevens Miss A, milliner
257 Prentice David, mer tailor
259 Reckmeyer A W, hatter and furrier
261 Cline Miss R, milliner
Chapman Benj, watchmkr
263 Dickson & Sharp, pro mer
265 Smith Robert, dyer and clothes cleaner
267 Lea Jas D, grocer and provision dealer
269 Equi Lewis, grocer
271 Cradock Mrs Mary, wid C, dry goods
273 Skinner Colin, grocer
275 Bugg Charles, milliner
277 Nesbit Peter, grocer and prov dealr
279-281 Steiner N L, mrble dlr

Here Crookshank st. commences.

283 George David J, dry gds
Bates Jas C, dentist
285 Lord Alfred, confectioner
287 Laidley Isaac, dry goods
289 Aarons Mrs Morris, jewlr
291 Fletcher Jos, stationer
293 Fagg & Moran, milliners
295 Patterson Alexr, grocer, wines and liquors

INSURE IN THE CANADA LIFE.

297 Hewlett Jas, butcher
Deacon Edw, butcher
299 Moir Richd, china & glassware
301 Moses F, stoves & tinware
303 Bailie John, hardware
305 Hodgetts Geo, chemist and druggist
307 Langton T, boots & shoes
309 Dack Edwd, jr, hardware
311 Thompson Alex, saddler
313 Murray William L, stoves, lamps, &c
315 Tidey W J, hotel
317 Miller & Syer, grocers
319 Taylor Alfd, mercht tailor
321 Peoples Geo H, wines and liquors
323-325 Bradley J, furniture dlr
327 [illegible] & Brown, butchers
329 [illegible]
331 [illegible] J & Co, grocers
333 [illegible] John, builder and contractor
Binsted Mrs E, milliner
333 Norris Henry, butcher
335 Usher William, children's carriages
335½ Ball Mrs Ada, wid J
Brown W A F, hairdresser
337 Jeffrey Thos, tobbacconist
339 Thurman Mrs E, baker and confectionery
339½ McRobert J, flour & feed

Here Gould st. commences.

341 McPhedran Alex, M D, physician and surgeon
343-345 Rogers Elias & Co, coal and wood
347 Stone Henry, undertaker
349 Noble Geo, dry goods
351 Rogers Mrs M P, teas, &c
353 Eves James, confectioner
355 Laird John, picture frames
355½ Shepperd Miss Eliza
357 Maltman J, bandbox mkr
357½ Bonnick Joseph, butcher
359 Stewart Jas, furniture dlr
361 Young John, undertaker
363 Carter J, house furnishings
363½ Gardiner Mrs C, wid B, private school
365 Brebner & McPherson, butchers
Pamphilon J A, dry goods
367 Weir Geo, flour and feed
369 Miller Thos, fruits, &c
371 Werdin Austin, stoves, tinware, &c
373 Cross Chas, stationer
375 Unoccupied
377 McCance Thos, butcher
379 Radcliffe Wm, grocer
381 Sawdon Mrs Francis, house furnishings
383 Gouldrich Leobald, dry goods
385 Wo Kee, Chinese laundry
387 Dunning Caleb H, butcher
389 King Mrs Robt, crockery and glassware
391 Payne Wm, dealr in music
393 Pennicott Ed L, provisns
393½ Bezley Geo P, butcher
395 Bickerstaff Jos, grocer

Here Gerrard st. E. commences.

397 McMillan John, baker
397½ Corbitt W & R J, butchrs
399 Threlkeld Jos J, cigar strc
399½ Davis J L & Son, painters and glaziers
401 Unoccupied
403 Wright John, plumber
405 O'Connor Thaddeus J, chemist
Vacant lot
409 Unoccupied
Vacant lot

Here McGill st. commences.

417 Pearsall & Briggs, hrdwre
419 Wyness Alex, electro pltr
421 Morton And, plumber
423 Thornhill Mrs Isab, fancy goods
425 Pearce Mrs Sarah, Berlin wools
427 Anderson Robt W, photgr

Here Anne st. commences.

431 McCormack Bros, grocers, etc
435 Crean Thos, mer tailor
437 Unoccupied
439 Cottle John, flour and feed
Walker Chas, clothier
441 King John S, M D

Here Carlton st. commences.

443 Shapter & Jeffrey, chmsts and druggists
445 Reed M & E, millinery
447 Chard Chas, confectioner
447½ Knowles J & Son, hrdwre
449 Macmullen & Morrison, china and glassware
451 Davison John B, butcher
453 Dancy John, butcher
455 Gibson Mrs Anne, grocery
457 Doughan S N, butcher
459 Kirk Mrs Beatrice, fancy goods
461 Fenner Mrs Elizabeth C, fancy goods
463 Knowles Hy A, chmst and druggist
465 Smith Miss Mary H, statnr
467 Peppiatt Philip, clothier
469 Charters John, grocer

Here Wood st. commences.

471 Griffiths Arthur, butcher
473 Edmunds John F, hrdressr
475 Hutchinson Mrs Maria, fancy goods
477 Turner John, of J Turner & Son
479 Turner J & Son, machinsts
481 Campbell Chester D, grcr
481½ Bowes Mrs Eliz, butcher
Bowes Jas H, butcher
483 Webb Hy, baker and confectioner
485 Pim Hy, blacksmith
487 Cann Geo B, butcher
489 Lawson David, painter
Vacant lot
493 Ledley Wm, hotel

Here Alexander st. commences.

495 Smith Wm J, coffee and spice mills
497 Frogley Chas J, baker
499 Milne Geo L, grocer
501 McDonald John, fruiterer
505 Plews & Kennedy, pumps, &c
Vacant lots
Bill boards
511-513 Clayton Thos, butcher
515 Williams W, pork butcher
517 Hook W S, coal oil
519 Unoccupied
521 Pim John, furniture
523 Webster G, furniture dlr
525 Gibson Jas G, grocer

Here Maitland st. commences.

527 Selby Bros, grocers
529 Hebblewhite T, hardware
Bill boards
539 Fisher Thos, city express
543 Bradley John, laborer
543½ Ross Thos, teamster
545 Pearen J E, marble dlr
553 Crone, Patton & Co, coal and wood
555 Crone Wm N, of Crone, Patton & Co

Here Wellesley st. commences.

557 Dunn G W, of G W Dunn & Co
571 Mackay Don, of Gordon, Mackay & Co
593 Stitt J, locker custom-hou
599 Matheson H, mcht tailor

Here Gloucester st. commences.

Vacant lots & bill boards
621 Doane Mrs E, fancy goods
623 Doane Fredk, livery stabls

Here Isabella st. commences.

Go to J. BRUCE & CO., Photographers, for Children's Pictures

635 Schomberg Hy A, cabinet-maker
639 Rudlin Geo, plasterer
House unoccupied
651 Southworth J R, second-hand furniture
653 Moffatt Mrs Mary, second-hand clothing
653½ McCarthy Danl, mason
655 Brimston A, hardware mer
657 Skirrow J L & Co, pianos and organs

Here Charles st. commences.

659 McCarten Mrs J, grocery
McCarten B, shoemaker
661 Broadstock E, clothing
663 Rathburn Jas, gardener
665 Carter Geo W, grocer
667 Leader John J, horseshoer
669 Cork John H, butcher
671 Stratton Wm, locksmith
671½ Startup D, housefurnshgs
673 Thomson Wm B, grocer
673½ Weir Alex, boot and shoe maker
675 Wanless Edwin, wall papr and fancy goods
675½ Mullins J, dyer & clothier
677 Lyons Mrs M A, wid J
679 Voss Wm, painter

Here Hayden st. commences.

681 Dunlop Wm, tinsmith and plumber
683 Aikens J R, pork butcher
685 Unoccupied

Here a lane commences.

687 Jarvis Mrs Mary A
689-691 Coles Geo, baker
693 Sloane Thos, stationer
695 Palser Hy D, laundry
697-699 Lott Geo F, tobacconst
701 Unoccupied
703 Edwards Thos, fruit and confectionery
705 Unoccupied

WEST SIDE.

Custom Exam warehouse

Here a lane intersects.

Custom House

Here Front st. West commences.

Bank of Montreal, G W Yarker, mangr
32 Fitch J C, wholesale groer
34 Bryce, McMurrich & Co, dry goods
38 Stalker & Co, dry gds imprs
40 Goulding G & Sons, millinery and fancy goods
42 Brayley Jas & Co, millinry and fancy goods
44 Arnott D & Co, dry goods
Standard Bank of Canada, J L Brodie, cashier

Here Wellington st. West commences.

48-50 Wilkes R, watches and jewellery
52 Allcock, Laight & Westwood, fishing tackle
54 Carrier, Marshall & Co, jewellers and fancy gds
56 Zimmerman, McNaught, & Co, jewellers, etc
56½ McGuire F, saloon and rest
58 Samuel M & L, hardware, metals and chemicals
60 Rooney N & F, dry goods
62 Hughes Bros, wholesale dry goods

Here Melinda st. commences.

64 Browne J & P, bankers
66 Gillespie J & Co, hats, caps and furs
68-70 St Charles Restaurant, A Brown, propr
72 MacGillivray W L, statnr and blank book manufr
74 Macgregor & Fullerton, barristers, &c
Smith & Badenach, assignees, &c
Richards & Smith, barstrs
Turner J, photographer

Here King st. West commences.

76 Dineen W & D, hats, caps and furs
78 King Chas & Son, chemists and druggists
80 Paterson D, millinery and mantles
82 Coolican J S & Co, toys and fancy goods

Here a lane commences.

Woodward & Grant, workshops
84 Bronsdon J L & Co, dealrs in oils, paints, &c
86 Taylor Watson, merchant tailor
88 Woodbine Saloon, J M Howell, propr
90 Unoccupied
92 Woodcock E, millinery, wholesale and retail
94 Taylor & Cleghorn, fish and oyster dealers
96 Grand Central Billiard Parlor, Riley & May proprs
98 Hopkins E R, hatter and furrier
100 Bailey J R & Co, coal imprs
102 Upper Canada Bible and Tract Societies, J Young depositary
104 Young J, bookseller
106 Anhalt P, hats and caps
108 Sparrow G, boots and shoes
110 Martin Jos & Son, mercht tailors
112 Bothwell R C, fancy goods and jewellery
114 Ryan Jas B, hardware and tools
116 Gale Jas W, dry goods and gents furnishings

Here Adelaide st. W commences.

118 Taylor & Wilson tobanists
120 Commercial Building and Investment Co, J Rains sec-treasurer
Home District Mutual Fire Ins Co, Jno Rains, agent
Irving Wm, architect
Hurd Mrs H, wid J, house keeper
122-124 Murphy Thos, boots and shoes
126-128 Ovens Jno, fancy goods
130 Davis Bros, watchmakers and jewellers
132 Marston W P, gunsmith
134 Gordon Wm, carpets and oil cloths
136 Stuart John C, room paper and stationery
138 Shields Jas & Co, grocers and confectioners

Here Temperance st. commences.

142 Tasker Hy, jewellery and fancy goods
144 Higgins Patrick & Co, boots and shoes
Mahoney Mrs D, wid
146 Belton John, leather mer
148 Rattray Alex, grocer and baker
150 Venn Jas, watchmaker and jeweller
152 Reynolds R, boots & shoes
154 Ellis Mrs Henrietta, hairdresser
156 Shields Bros, grocers and liquor dealers
158 Pearson M & W, drygoods

Here Richmond st. W commences

160 O'Connor Dennis, hatter and furrier
162 Beaty Jas, boots and shoes
164 Crawford Arthur, china, crockery &c
166 Kent Bros, watchmakers and opticians
168 Cabinet Saloon, W Steer, propr

MURDOCH, ROBINS & Co., Corner Scott and Front Streets.

170 Cull Henry, stationery and fancy goods
Soper John G, picture framer
170½ Giles Jas, tobacconist
172 Wanless John, jeweller and watchmaker
174 Stark Jas, dry goods
176 Bland John & Co, mercht tailors
178 Eaton T & Co, dry goods and furnishings

Here Queen st. W. commences.

180 Jamieson Philip, mer tailor
180½ Broughton W S, boot and shoe dealer
182 McKeown Ed, dry goods
184 Simpson R, dry goods and millinery
186 Adamson W & Co, importers and dealers in teas and coffees
188 Bilton Mrs W, oysters and game
190 Merryfield R, bts & shoes
192 Frisby Saml, mer tailor
194-196 Page C & Sons, dry gds
198-200 West & Co, bts & shoes
202-204 Brimer Jno, mer tailor
206-208 McMaster Wm, jr, dry goods
210 Gibbs Malcolm, dry and fancy goods
212 Dunn Mrs G W, fancy gds
214 Carter John R, dry goods
216 Keown R J, dry goods
218 Lanning C & Co, dry gds

Here Albert st. commences.

220 McCulloch Peter, groceries and liquors
222 Donaldson A, dry goods
224 Murray G & J, coal oil and lamp goods
226 Shearer J H, gts' furnishgs
228 O'Connor C, cabinetmkr
230 Wood Robt A, druggist
232 Davis Isaac, Berlin wools and fancy goods
236 Noble And, mercht tailor
238 Copley Jos, wigmaker
240 Cornish Charles & Co, bts and shoes
242 Pearson E & Co, dry goods

Here Louisa st. commences.

244 Jaffray Robt, grocer and liquor dealer
246 Broom James, dry goods
248-250 Piddington A, books, stationery, &c
252 Davy Mrs F, millinery
252½ Boxall Geo, tinsmith
254 Eyre Richd, boots & shoes
254½ Walker C G, hats & caps
256 Allison Jas, mer tailor
Hutton H W, sewing machines and fashions
258 Royal Hotel, John Shannessy, mangr

Here Trinity sq. commences.

260 Perryman Edw, ladies and children's underclothing
262 Consolidated Bank, C B Grasett, agt
264 Hammerton H P, dealer in fruits, &c
266 Bowen Mrs H, ladies' furnishings
268 Pendergast Thos, boot and shoe maker
270-272 Miller James, dealer in crockery
Miller James, stationer
274 Hammerton H P, china & glassware
276 Cameron Angus, dry goods
278 Merrick Dominick A, dry goods

Here Alice st. commences.

280 Ward Mrs D, millinery & dressmaking
Ward David, of Fleming & Ward
282 Cuthbertson Robt S, baker and confectioner
284 Clemenger John, grocer & provision dealer
286 Ashall Wm, watchmaker and jeweller
288 Brimstin & Bro, locksmiths and bellhangers
290 Shipway Chas, locksmith and bellhanger
Shipway Mrs E, fruit and vegetables
292 Smith Wm, M D, chemist and druggist
292½ Edmunds E, barber and hairdresser
294 Unoccupied
296 East Hy W, umbrellamkr
298 Cornish T W, bts & shoes
300 Hunter Hugh, grocer

Here Agnes st. commences.

302-304 Webb T, confectioner
304½ Wiley Wm H, stationer
306 Duggan E W, hatter and furrier
308 Hallows Saml W, stationr
308½ Rutherford Miss J, milnr
310 Harris And K, fruit and flower dealer
312 Warren Nathaniel, grocer
314 Glisuna Donato, peanut dlr
316 Paterson J, boots & shoes
318 Rice & Co, fruits and confectionery
320 Royal Arms Hotel, J McFarland, propr

Here Edward st. commences.

322 Fairfield A E, grocer
324 Simon Mark, tailor
326 Tow S J, boot and shoemkr
328 Unoccupied
328½ Carle A, pictureframe mkr
330 Rogers G, gents' furnishings
Ringham G, tinsmith, r
332 Masters & Co, tobacconists
Toronto Photograph Co
334 Squire Thos, propr Ontario Steam Dye Works
336 Elmslie Ed W, baker and pastry cook
338 Empress Hotel, J Amann
340 Howard Mrs M, millinery and fancy goods
342 Robinson Miss I, children's clothing and fancy gds
344 Vannevar Jas, bookseller
346 Anderson W & Co, dry gds

Here Elm st. commences.

348 Summers & Husband, dry goods and clothing
350 Alexander W, watchmaker and jeweller
352 Hill Mrs E, milliner
354 Smith G B & Co, chemists and druggists
354½ Unoccupied
356 Fleming James, seedsman and florist
358 Kelz Jno, merchant tailor
360 Simon W, hatr and furrier
362 Kirkland Mrs K, fancy gds
364 Thomson James, stationer and fancy goods
366 Bell Anth, provisions
368-370 Morrison Gideon, dry goods and millinery

Here Walton st. commences.

372 Carter Miss A, millinery and fancy goods
372½ Ross Miss E, regsy office
374 Skelton Miss A M, millnr
374½ Kincade R, boots and shs
376 Robinson T, sr, hairdresser
376½ Woodrow Miss A, dressmr
378 Ellis Geo, hairworker
380 Taggart Chas, baker and confectioner

Here Gerrard st. W. commences.

382 Bedson Jas W C, grocer
384 Sharratt Mrs J, prov dealr
384½ Plaskett J S, music dealer
386 Manley Mrs Jn, lace dealer
386½ Manley J W, mer tailor
388 Feltenstein I, child's cloth'g
388½ Lucas G, clothes cleaner
390 Baker Jno, clothes cleaner

W. HEWITT & CO., Hardware, Corner Yonge and Adelaide.

Meredith Chas grocer
392 Unoccupied
392½ Nichols J, boot and shoemr
394 Thompson D L, chemist
396 Linn Alex, tobacconist
396½ Ramsay Mrs J M, milliner
398 Meredith Mrs A, juv clothg
400 Pullen Mrs H, brushmaker

Here Hayter st. commences.

402 Potts Edwin, picturedealer
404 Cox Miss S, dressmaker
406 Hancock W R, furnituredlr
408 Gibson Mrs S, fancy dry gds
Gibson Jos, marble agent
410 Brown Robt, confectioner
412 Frankish John, fruit and confectionery
414 Hayes W, boots and shoes
416 The Club, G W Cooley, prpr
418 Hodgson Jos, tinsmith
420 McClean J H T, millinery
420½ Gerrie Geo, variety store
422 Clarke Ferdinand, grocer
424 Sutherland Mrs J, dry gds

Here Buchanan st. commences.

424 Unoccupied
426 Burnstein Miss E, [illegible]liner
428-430 Lamb John, b[illegible] and shoes
Coleman Ed P, com trav
432 Somerville Wm J, dry gds
434 Woods T & R, fruits and confectionery
434½ Ayre Chas, fruits and confectionery
Passmore John, fancy dry goods
436 Cumming Geo, confectnr
436½ Hall F & Son, glove mftrs
438 Robertson Wm F, tinsmth
440 Murray Duncan C, grocer
440½ Murray Miss Jane L, registry office
442 Rose (The) Hotel, John Oulcott, propr
444 Baxter George, china and glassware
446 Avenue Knitting Works, R A McAllister, propr
448 Avenue Hotel, George H Gray, propr

Here Yonge st. av. commences.

450 Gearing Jos, contractor and builder
452 McBean Wm, builder and contractor
Hodges Hy F, livry stbls r
454 Ross David, metals
456 Cox Miss Sarah, milliner and dressmaker
458 Doane Miss E, stamping & fancy goods
460 Unoccupied
462 Sellar John M, boots and shoes
464 Allin Mrs L, fancy goods
466 Unoccupied
468 Tucker Ed, confectioner
470 Kelly Mrs Chas, fncy gds

Here Grenville st. commences.

472 Grahame Wm, grocer
474 Worthington Mrs Alice, stationer
468 Quinn Frank, coal & wood
472 Forbes Miss Maria
474 Unoccupied
476 Engine House No 3, J Whitehead, eng
480 Tolchard Elias, grocer
482 Fraser John, M D, LRCS
484 Lawson Robt, grocer

Here Grosvenor st. commences.

Vacant lot
490-492 Victoria Hotel, Wolstan E Riley, propr
494-496 Richards Bros, plmbrs and gasfitters
494 Collins Mrs Caroline
498 Holt Wm, provision dealr
500 Pursey Geo G, boot and shoemaker
502 Wootten Frank, publisher
504 Kendrew Wm
506 Scott Mrs W R, grocer
508 Boyle Robt W, chemist
512 Gibson Jas G, grocer

Here Breadalbane st. commences.

514 Richardson Chas M, newsdealer
514½ Huntington G, stationer
516 Arnall Wm, cutter
Arnall Mrs W, fancy goods
516½ Campbell Mrs A M, milliner and dressmaker
518 Collins Benj G, watchmaker and jeweller
518½ Collett M, chemical manfr
520 Meldrum Henry, chemist and druggist
522 Conlan Thos, painter and paper-hanger
524 East Hy W, umbrella mkr
526 Fletcher John, builder and contractor
528 Unoccupied
530 Unoccupied
532 Brew Thomas, tailor
534 Gee Wm, tinsmith
Constable John, painter
Cuttle Geo, tea merchant
536 Dawkins John, salesman
Dawkins Misses L & M, dressmakers
538 Migner S, boots & shoes
540 Peet John, grocer

Here St. Albans st. commences.

542 McConnell Wm, jr, sewing machines
544 Dodds J, meat & provis'ns
544½ Taylor Ed J, news depot
546 Pankhurst Mrs F, dressmaker
546½ Unoccupied
548 Hales James, clothier
548½ Macklin John, dry goods
550 McLean T, carriagemkr
552 Fruer Richd P, com trav
554 Bansley Chas, hair store
556 Unoccupied
560 Durand Chas, barrister
568 Wickson John

Here St. Joseph st. commences.

570 Hewitt T Austin, chemist and druggist
570½ Wells Mrs Maria, wid J, fruit store
Six stores unoccupied
576 Cooper Thos A, tinsmith
578 Unoccupied
580 Songer Elijah, provisn dlr
582 Unoccupied
584 Tisdall Hastings, grocer
586 Unoccupied

Here St. Charles st. commences.

588 Croake Michael, grocer
590 Judd Joseph, carpenter
592 Skerry Mrs S, fancy goods
594 Soloman Mrs Maria, feather renovator
Soloman Solomon, clothier
596 Knowles Jas, flour & feed
598 Unoccupied
600 Soloman Hy, cabinetmkr
602 Korman I, pork dealer
604 Korman I, French wines
602 Arnett P, coachman
Bill boards
606 Hare John, carpet weaver
608 Ryall Jas, box maker
612 Mosey Wm H, lamps and crockery
614 Collins Thos C, chandelier maker
Mosey W H, tobacconist
612½ Aldridge G, cabinetmkr
614 Gosset Mrs L, Berlin wools
616 Robinson Mrs Ann, wid T
618 Cairns Wm, butcher
620 Farnham Mrs Mary
622 Collett Mrs D, wid Wm
622½ Weston Wm H, grocer

Here St. Mary st. commences.

624 Durham House, J McFayden, propr
626 The Adams Laundry, Mann & Co, proprs

See CANADA LIFE'S **MINIMUM RATES, WITH PROFITS.**

628 Daniels D, wood and coal
632 Tabraham & McFarlane, carpenters and builders
640 Southworth J R, com agt
650 Unoccupied
652-654 Scott P A, lumber mer
656 Bevan Owen T
658 Bevan Jno W, wine dealer
660 Tait Joseph, baker
662 Goodman Edwd, teamster
664 Davies Geo, horse shoer
666 Rising Sun Hotel, J Burgess, proprietor
668 Wilson Wm, provisions
670 Star Laundry, E Nankivell
Marshall Geo, laborer, r
672-674 McLaren T, tinsmith
676 Thompson Thos J
678 Infants' Home & Infirmary
684-686 Unoccupied

Yonge St. Lane, from Albert, near 4, north to Alice, St. John's ward.

EAST SIDE.

Rear of stores on Yonge st
Here Louisa st. intersects.
Here Trinity square intersects.
Rear of stores on Yonge st

WEST SIDE.

Wales Josiah, side ent
Here Louisa st. intersects.
McPherson Jas, side ent
Here Trinity square intersects.

York, from Esplanade North to Queen West, St. George's and St. Andrew's wards.

EAST SIDE.

13-15 St James' Hotel, A Smith, propr
23 Great Western Ry Ticket office, T W Jones, agt
25 Unoccupied
33 Elder Andw, barber
Here Front st. West intersects.
King's Hotel, Jno Dissette, propr
51 Chisholm C R & Bros, news agents
53 Unoccupied
55 Nelson George, board and lodging house
McCann Mrs —, wid, r
Davis John, laborer, r
Vacant lot
Here Wellington st. W. intersects.
Thorburn Jas, M D, s ent
Here Millstone lane commences.
79 Toronto Club
Here a lane commences.
81 Bickford E O, railway contracting and supplies
83 Club Chambers, C Shears, propr
85 Unoccupied
87 Graham Patrick, barber
91-99 Rossin House, Mark H Irish, lessee & propr
Berwick & Co, side ent
Here King st. West intersects.
Shakespeare Hotel, John O'Grady, propr
101½ Emilio Frank, barber
103 Thorpe W A, tobacconist
105 Edwards John E, saddler and harnessmaker
107 Suttle F, grocer & pro delr
109 Wood Edward, baker
109½ Loudan W J, fruit & oystrs
111 Wilson House, Jno Wilson, propr
Here Bolton st. intersects.
115 Unoccupied
117 Unoccupied
119 Goldberg A, mercht tailor
121 Tangee, Chinese laundry
123 Campbell Mrs E, dressmkr
125 Beacon Mrs E, fancy goods
127 Vineburgh S, mercht tailor
129 Simpson Mrs Susan, grocr and confectioner
131 Hazard Hy, painter
133-135 York hotel, J Phelan, propr
Here Adelaide st. W. intersects.
137 Campton Thos, butcher
Store unoccupied
Store unoccupied
135 Mallion Stephen, pro'n dlr
137 Riley Wm, cutter
147 Woody R R, bookseller
139 King Mrs J, second-hand clothier
Nicholls Robt, harnessmkr
141 Hodgman Mrs F, confctnr
143 Milby P, provision dealer
145 Sloane James, grocer and provision dealer
147 Lewis Geo, provision dlr
149 Randall J W, grocer
151 Vyse James, engineer and machinist
153 Unoccupied
155 Clarke Bros, carriage facty
157 Ewart John, mason
159 Jordan Mrs M, wid Ed
Jordan Jas, hackman
Jordan Michael, hackman
161 Johnson Isaac B, boot and shoe maker
163 Meldrum J, brakemn GTR
165 Rosenthal H, second-hand clothing
167 Walsh Mrs E, refreshment rooms
169 Unoccupied
171 Victoria House, Wm Foy, propr
Here Richmond st. W. intersects.
173 Watt Thos A, grocer
175 Harris Leroy, carter
177 Newman Mark, dyer, &c
179 Houston Wm, restaurant
179½ Hersteine H, shoemaker
181 McGregor Mrs Annie, wid, grocer
181½ Dorsey Mrs E, grocer
183 Addison Gasway, barber
185 Ives Mrs E, wid Jno, confectionery
187 Levi Marks, second-hand clothing
189 Caledonia House, William Bell, propr

WEST SIDE.

Union Station
Grand Trunk Ry ticket office, P J Slatter, agt
24 Smith Wm, hotel keeper
26-28 Hogg Thos, barber
Walker House, David Walker, propr
Here Front st. West intersects.
42 Skae Mrs M, wid Edward
Here a lane commences.
54 Slane Thos, packer
56 Germania House and cigar store, C Schadel, propr
58 Unoccupied
60 Belford Brs, book publshrs
Clarke Jas & Co, subscription book publishers
Here Wellington st. intersects.
Wellington House, James McGaffin, propr

J. BRUCE & CO., Photographers—COLORED MINIATURES.

Vacant lot
78-80 Unoccupied
82-84 Boeckh C, brush manfr
86 Kilgour Bros, paper bag and flour sack manfrs
88-90 Unoccupied
Revere House, side ent

Here King st. W. intersects.

Windsor House, side ent
106 Allen Jas, confectioner
110 Keorber L, tobacconist, &c
112-114 May Thos, flour & feed
Stephenson Wm, hotelkpr

Here Bolton st. intersects.

116 McKenzie Wm, grocer
118 Powell John S, real estate agent
120 Rooke Mrs Martha, grocer
122 Lowe Robt, printer
124 Rohleder F W, butcher
126 Bain Patk, shoemaker
128 Unoccupied
130 Kupitz Julius, butcher
132 Clark James E, flour and feed
134 Unoccupied
136 Mullally John, grocer

Here Adelaide st. W intersects.

138-140 Grant Walter, grocer
142 Parker Mrs Sarah, fancy goods
144 Fox James, second-hand clothing
146 Little Mrs, grocer
148 Wright Geo, hotel keeper
150 Davis Mrs Mary
154 Dorsey John second-hand store
156 Morris Mrs Ann, wid Geo
158 Scott & Phillips, brass founders
160 McKittrick Martin, pawn broker
162 McGinnis Patrick shoemkr
164 Hastings Thos, tailor
166 Gegg Ed, bailiff
168 Unoccupied
170 Carruthers Jas, bdg house
172 Hettrick Mrs M A, bdg house
174 Sutherland Mrs M A, wid Wm, bonnet maker
176 Patterson Jas, grocer

Here Richmond st. W intersects.

York st Public School and board room, W C Wilkinson, sec
184 Wagner W J, M D

Here a lane commences.

186 Carrique Jeremiah, shoemaker
Brooks John, printer
188 Hodgkinson Edward, furniture

MIGHT & TAYLOR,

DIRECTORY PUBLISHERS,

26 Adelaide Street East.

Directories of all the principal places in England, United States, and Canada kept on hand for use of public.

MURDOCH, ROBINS & Co., Public Accountants, Auditors, &c.

ALPHABETICAL DIRECTORY.

ABBREVIATIONS USED IN ALPHABETICAL DIRECTORY:—av *avenue*; cor *corner*; bdg hse *boarding house*; e *east*; h *house*; l *lane*; n *near*; opp *opposite*; r *rear*; sq *square*; w *west*; wid *widow*.

The names in CAPITALS IN ALPHABETICAL DIRECTORY are those of Subscribers and Advertisers.

When avenue, lane, place, road, square, or any other such word, does not follow the residence, the word *street* is to be understood: for example, Might & Taylor, publishers of the "Totonto Directory for '78," 26 Adelaide e, means 26 Adelaide *street* east.

Aarons Morris, coml trav, 289 Yonge
Aarons Mrs Morris, jeweller, 289 Yonge
Abbey —, soap boiler, 8 Berkeley
Abbey James, moulder, 92 River
Abbey Wm, laborer, 130 Eastern av
Abbot Wm, carpenter, Henderson av, s s
Abbott Charles, baker, 64 Sherbourne
Abbott Charles, cabdriver, 35 Nassau
Abbott Isaac, salesman, 92 Wood
Abbott James, laborer, 119 Strachan av
Abbott John H, wood turner, 237 Adelaide w
Abbott Peter, teamster, r 38 Denison av
Abbott Peter C, cab propr, 27 Vanauley
Abbott Saml W, baker, 198 Victoria
Abbs James, grocer, 105 Lippincott
Abbs Wm, jr, of Wm Abbs & Son, 602 Queen w
Abbs Wm, sr, of Wm Abbs & Son, 602 Queen w
ABBS WM & SON (Wm Abbs, sr, and Wm Abbs, jr), bakers and flour dealers, 602 Queen w
Abel Hermon, tailor, 93, h 103, Adelaide w
Abell R W, hotel keeper, 282 Queen e
Abernethy John, machinist, 26 Denison av
Ablitt Alfred, engineer, 8 Power
Ablitt Edwin, laborer, 10 Power
Ablitt Fredk, butcher, 72 Power
Ablitt George, blacksmith, 47 Woolsley
Ablitt John, laborer, 13 Sumach
Abraham Isaac, second-hand clothing, Queen w, opp Manning av
Abraham Joseph, clothier and gents' furnishings, 213 Yonge, h 16 Oak
Abraham Joseph, agent, 250 Carlton
Abraham Joseph, clothier, 16 Oak
Abraham Robt H, student, 71 Winchester
Abrahams Marks, pedler, 64 Garrison
Accident Insurance Co of Canada, A W Smith, agt, 75 Colborne
Accountant-General's office, practice court and chambers, R G Dalton, Q C; W B Heward, clerk, Osgoode Hall
Acheson Jas, carpenter, 68-70 Grosvenor av
Acheson James, 49 Maitland
Acheson Matthew, shoemaker, 15 Christopher
Acland Mrs Sarah, wid Arthur, 272 Church
Acton James, porter, 19 Front e
Acton John, shoemaker, 146 Teraulay
Acton William, clerk, 74 Queen w
Adair Frank, police constable, 30 Louisa
Adair John, baker, 111 King w
Adam G Mercer, of Adam, Stevenson & Co, res in New York
Adam, Stevenson & Co (G M Adam and J W Stevenson), wholesale booksellers and publishers, 10 King e
Adams Alfred, laborer, 170 Mill
Adams Benj, map mounter, 99 Elm
ADAMS & BURNS (W Adams and G A Burns) wholesale teas, sugars, tobaccos, liquors and cigars, Manning's Block, 76 Front e
Adams Charles, broom maker, r 17 Centre
Adams David, laborer, 109 Strachan av
ADAMS D S, shirt manufacturer, sewing machines, &c, 57 Queen e
Adams Edward, cutter, 81 Dalhousie
Adams Frank, cutter, 81 Dalhousie
Adams Fredk, butcher, 179 Parliament
Adams Fredk, clerk, 236 Church
Adams Fredk W, pattern fitter, 91 Sherbourne
Adams Fredk, switchman, 52 Givens
Adams George, tailor & pawnbroker, 329-331 Queen w
Adams Jas, boots & shoes, King e of the Don
Adams James, grocer, 56 Teraulay
Adams Jas, machinist, College s s nr Spadina av
Adams Jas, sail & tentmkr, Canada Southern wharf, Esplanade w, h 399 Sherbourne
Adams Jas, shipper, Rosedale, Yorkville
Adams John, moulder, r 335½ Queen w
ADAMS JOHN G, surgeon dentist, 10 Jarvis, Yorkville
Adams John M, stoves, 91-91½ Yonge, h 20 Richmond e
Adams Joseph, furniture, 552 Queen w
Adams Joseph, carpenter, Hope n s, nr Henderson av

W. HEWITT & CO., Cornices, Cutlery, &c., 111 Yonge.

Adams Joseph, shoemaker, 242 Chestnut
ADAMS JOSEPH, M D, homœopathist physician, 58 Bay, *see advt page* 4
Adams Laundry (The), Mann & Co, proprietors, 626 Yonge
Adams Miss Lizzie, 11 Emily
Adams Mrs, wid John, 89 Elm
Adams Mrs Harriet, wid Robert, bdg hse, 56 Frederick
Adams Mrs Jane, wid George, 99 Elm
Adams Mrs Jane, wid Thomas, proprss Grape Vine Hotel, 44-46 Adelaide e
Adams Mrs Wishart, wid James, 101 Baldwin
Adams Robert, laborer, 30 Eastern av
Adams Robert, pattern maker, 104 William
Adams Samuel, laborer, 59 Douro
Adams Thos, grocer, 254 Queen w
Adams Thos, distiller, 28 Eastern av
Adams Thomas, police constable, 197 Niagara
Adams Thos G, photo printer, 56 Frederick
Adams Thomas W, shoemaker, 3 Taylor
Adams Wm, of Adams & Burns, 131 Church
Adams Wm, blacksmith, 183 Pine
Adams Wm machinist, 118 Brock
Adams Wm, of W Adams & Co, 260 Bathurst
Adams Wm, painter, 79 Hope
Adams William, porter, cor Beech and Pine
ADAMS WM C, L D S, surgeon dentist, 87 King e, h 209 Jarvis
Adams Wm M, hardware, 502-504 Queen w
ADAMSON JAMES, propr St Lawrence wharf and elevator, Esplanade e, opp City Hall stn, h 553 Jarvis
Adamson Robt, bookkeper, 7 Widmer
Adamson Robt M, machinist, 183 Little Richmond
ADAMSON WM, wharfinger, and propr Adamsons wrf, Esplanade e, h 184 Sherbourne
Adamson Wm, of W Adamson & Co, 27 Breadalbane
ADAMSON W & CO (Wm Adamson), importers, and dlrs in teas and coffees, 186 Yonge
ADAMSON'S WHARF, Wm Adamson propr, Esplanade e, opp City Hall stn
Addison Chas, expressman, 33 Givens
Addison Charles, hack propr, 104 John
Addison Gasway, barber and hairdresser, 183 York
Addison Frank, printer, 106 Adelaide e
Addison John, salesman, 118 King e
Adelson H, second-hand clothes, 293 Queen w
Adier Joseph, T P Force, 182 Chestnut
Adlard Sidney, clerk-Mont Tel Co, 562 King w

ÆTNA INSURANCE COMPANY,

OF HARTFORD.

Incorporated 1819. Capital and Surplus, $6,500,000.

INLAND MARINE.

Risks on Hulls and Cargoes written at lowest rates.

LEWIS MOFFATT & CO., Agents, 50 Front st East.

ÆTNA LIFE INSURANCE CO, John Garvin agent, 10½ Adelaide e
Affleck Rev Wm B, Methodist, 11 Spruce
Agar C J, cashier, 88 Seaton
Agnew James, carpenter, 373 Queen e
Agnew Mrs Catharine, wid J N, school teachr, 244 Jarvis
AGNEW NIVEN, M D, phy and surgeon, 46 Richmond w
Agnew Wm, bdg hse, 35 Edward
Agnew Wm, shoemaker, 246 Church
Agriculture and Arts, Board of, J R Craig, sec, Agricultural Hall, cor Queen and Yonge
Ahearn Michael, hotel keeper, 86 Bathurst
Ahearn Michael J, collector, 189 Little Richmond
AIKENHEAD & CROMBIE (Jas Aikenhead and A T Crombie), hardware merchants, 2 King e
Aikenhead James, of Aikenhead & Crombie, 15 McCaul
Aikenhead Thomas, clerk, 15 McCaul
Aikens John R, pork butcher, 683 Yonge
AIKENS WILLIAM T, M D, 78 Queen w
Aikens J A M, law student, 24 Church
AIKENS JAMES, coal and wood, 74-82 Sherbourne
Aikens Mrs, wid, 1 Strachan av
Aikins Hon J C, Senator, 29 Wellesley
Ailes Mrs Jessie, wid Robert, r 18 Teraulay
AILES ROBERT, general wood turner, r May's billiard-table factory, 87 Adelaide w, h 14 Teraulay. *See advt page* 16
Aird George A, of Ridout, Aird & Co, 89 Baldwin
Aird John, shorthand writer N R C, 114 Strachan av
Aird Mrs M J, wid Wm, dry goods and crockery, 36 Queen w
Aird William, blacksmith, 114 Strachan av
Airey Thomas, wood turner, 128 Lippincott
Aitken Duncan, teamster, 86 Edward
Aitken James, teamster, r 470 King w
Aiken James, expressman, 93 St Patrick
Aitken Wm, baker, 204 Queen w
Akers John, of Kerr & Akers, U E Club, King w
Akin Thomas, agent, 60 Woolsley
Albergo (The), F C Blake, propr, ale and porter vaults, 4 Court
Albert George, moulder, 446 King w
Albert Louis, 3 Eleanor
ALBION HOTEL, Jonathan Mossop, propr, 33-35 Jarvis
Albiston John, cashier N R C freight department, 228 Church
Alcock Charles, butcher, Agnes
Alcock Edward, laborer, 26 Garrison
Alcock Jonathan, clerk G T R, 55 St Patrick
Alcock Massey, yardsman G T R, 23 Brant
Alcock Thomas B, signalman GTR, 53 Lumley
Alderdice John, printer, 109 Queen e
Alderdice Mrs, teacher, 53 Elm
Alderdice Mrs M, wid S, 110 John
Alderdice Robert E, tobacconist, 191½ Yonge, bds 110 John

CANADA LIFE does the LARGEST BUSINESS in the Dominion

Alderdice Robert E, printer, 110 John
Alderman James, teamster 226 Bathurst
Alderson Joseph, bricklayer, 87 Oak
Aldingbah Adolphus, weaver, 295 Jarvis
Aldridge Charles, clerk, 74 King e
Aldridge David, engineer, 127 Edward
ALDRIDGE GEORGE, cabinet-making, upholstering and fancy goods, 612½ Yonge
Alexander A W, agent for Smith's American Organ, 10 Wellington w
Alexander David W, manager, 43 Charles
Alexander D W, leather commission merchant, 15 Front w, h 143 Bloor e
Alexander Edward, laborer, 10 Eastern av
Alexander Elizabeth, City Hall
Alexander Geo, confectionery and fruit store, 54 King w
Alexander George, clerk, Rosedale
Alexander Henry S, of Alexander & Son, 233 Elizabeth
Alexander Henry S, bookkeeper, 25 Avenue
Alexander H M, bookkeeper, 40 Mercer
Alexander James, caretaker Central Building
Alexander Jas, of Alexander & Reid, 73 Bay
Alexander James, carpenter, 41 Brunswick av
Alexander John, bookkeeper, 24 Baldwin
Alexander John, of Alexander & Son, 246 Elizabeth
Alexander John, sergt-major police, 73 Beech
Alexander Julius, dry goods, 16 Queen w
Alexander Miss Agnes G, dressmkr, 47 Queen w
Alexander Miss Sarah, dressmkr, 173 Victoria
Alexander Mrs Eliz, wid John, r 18 Teraulav
Alexander Mrs J, wid William, grocer, 422 Queen w
Alexander & Reid (Jas Alexander & Jas Reid), wholesale millinery, &c, 31 Front w
Alexander st Baptist Church, Alexander, s s
ALEXANDER WM, practical watchmaker and jeweller, 350 Yonge, h Osgoode Hall, Queen w
Alexander Lt-Col W, dist paymaster, 22 Denison
Alexander Richard, salesman, 56-58 Front w
Alexander & Son (H S Alexander & J Alexander), painters, r 126 King e
ALEXANDER & STARK (Wm Alexander & Jno Stark), stock brokers and estate agents Equity Chambers, cor Adelaide & Victoria
Alexander Wm, cabinetmaker, 173 Victoria
Alexander Wm, of Alexander & Stark, and President National Investment Company of Canada, Rosedale
Alexander Wm J, cabinetmkr, 66 Denison av
Allen Henry W, carpenter, 47 Givens
Allen Jas, student, 4 Hardy's block, Gerrard,
Allen of Parliament
All Saints' Church, Rev A H Baldwin, rector, Allenbourne, cor Beech
Allen Alexander, compositor, 19 Foxley
ALLAN ALEX A, dry goods and commission, and of Allan, Wey & Co, 37 Yonge, h 23 Montague place
Allan D H, barrister, 18 King e, h 38 Bleecker
Allan George, engineer, 4 Dale
Allan George H, engineer, 12 Sheppard

Allan Hon G W, commissioner Canada Co, h Moss Park, Sherbourne
Allan James D, salesman, 14 Wilton crescent
Allan John, com traveller, 52 North
Allan Jos B, of Ross & Allan, 382 Sherbourne
Allan Line of Steamships, H Bourlier, agent, Pacific Buildings, cor Front and Scott
Allan Mrs, 163 Chestnut
Allan Mrs M, wid A, bdg hse, 119 Bond
ALLAN PETER C, bookseller, 35 King w, h 90 Bay
Allan Robert M, barrister, 57 Bleecker
ALLAN, WEY & CO (A A Allan & Jos Wey), wholesale hatters and furriers, 37 Yonge
Allas Robt, porter, 89 William
Allcock, Laight & Westwood (Saml Allcock, Chas Laight & Benj Westwood), needles and fishing tackle, 52 Yonge
Allcock Saml, of Allcock, Laight & Westwood, resides in England
Allen Alfred, bricklayer, 303 Pine
Allen Alfred, bricklayer, Cornwall s s
Allen Alfred, carpenter, 346 Wellesley
Allen Anthony, farmer, 18 Beech
Allen Arthur A, baker, 460½ King w
Allen Benj, entry clerk, 67 Davenport road, Yorkville
Allen Chas, carpenter, 10 Ontario
Allen Charles, of C & J Allen, 149 Sherbourne
Allen C & J (Chas Allen & Joseph Allen), wholesale jewellers and fancy goods, Pacific buildings, 23 Scott
Allen Christopher, furniture dealer, 209 King e
Allen Daniel D, com traveller, 126 Shuter
Allen Edward, express messenger, 43 Walton
ALLEN GEORGE, bailiff and general agent, 70 Adelaide e
Allen James, confectioner, 106 York
Allen Jas, carter, 35 Seaton
Allen Jas, grocer, 18 Claremont
Allen James, M D, physician and surgeon, 126 Shuter
Allen Jas, shoemaker, 68 High, fr Spadina av
Allen Jas R, upholsterer, r 90 Lippincott
Allen Jos, of C & J Allen, 149 Sherbourne
Allen Jos B, of Ross & Allen, 382 Sherbourne
Allen Maskelyne, fruits, 129 King w
Allen Mrs Ann, wid John, 10 St David
Allen Oliver H, brewer, 81 River
Allen Thos, coachman, 43 Buchanan
ALLEN THOMAS, proprietor East End Brewery, 81 River
Allen Thomas, teamster, r 53 Edward
Allen William, cigars and tobacconist, 121 Yonge
Allen Wm, baker, 660 Yonge
Allen William, painter, 35 Walton
Alley Henry, educational department, 519 Sherbourne
Alley Jerome, 519 Sherbourne
Alley John N, bank clerk, 519 Sherbourne
Alley John A M, branch accountant Federal Bank, 525 Sherbourne
Alleyne Sidney, 497 Sherbourne
Allice Michael, carpenter, 31 Tate

BRUCE & CO., 118 King St. W.—Photographic Portraits.

Allin James, painter, 187 Little Richmond
Allin Mrs L, fancy goods, 464 Yonge
Allinghan Isaiah, laborer, 110 Strachan av
Allingham Mrs M, wid W, 48 Gerrard w
Allis Robert, porter, 89 William
Allison Absolom G, despatcher G T R, 86 Darcy
Allison James, merchant tailor, 256 Yonge, h 7 St Vincent
Allison Thos, commercial traveller, 29 Wood
Allister John, laborer 2 St David
Allman John, yardman G T R, 248 Front w
ALLSOPP H T, boots and shoes, trunks and valises, satchels, &c, 7 King e
Allsopp James, machinist, Major w s, bet Harbord and Herrick
Allward Chas, salesman, 80 Seaton
Allward John, joiner, 39 Seaton
Allworth John J, 152 Bay
Alma Pedro, clerk, Crown Lands Department, 292 Adelaide w
Almond Robert, 427 King e
ALT ADOLF, M D, oculist and aurist, 146 Bay
Altman H J, of J G Joseph & Co, bds Queen's Hotel
AMANN J, proprietor, Empress Hotel 338 Yonge
Amann W M, 338 Yonge
Amard Beazil, carpenter, r, 379 Adelaide w
Ambery Mrs H F, Foxley n s
Ambler Mrs Charlotte, wid Rolph, r 25 Edward
Amer William, bookkeeper, 216 Church
AMERICAN EXPRESS CO, J D Irwin, agt, 55-57 Yonge
AMERICAN HOTEL, Geo Brown, propr, cor Front and Yonge
Ames Frederick, student, 59 Anne
Ames Jas H, tailor, 55 Elm
Ames John, shoemaker, 129 Chestnut
Ames Mrs Jane, wid Frampton, seamstress, 55 Elm
Ames Walter, joiner, 53 Elm
Amm Miss Carrie, saleswoman, 111 King w
Ammons John, sailor, 41 Garrison
Amor Fred k, laborer, 31 St Lawrence
Amos Henry T, clerk, Foxley s s
Amos Joseph, carpenter, 70 Garrison
Amour —, salesman, 216 Church
Amsbary Fred, upholsterer, 106 Adelaide w
Amsten Samuel, bookkeeper, 212 Church
Anchor Line of Steamers, S Shaw, jr, agent, 62 King e
ANCHOR MARINE INSURANCE CO, Scott & Walmsley, agents, Queen City Insurance Co Building, 22-26 Church
Anderson Adam, carpenter, 14 Bolton
ANDERSON ALEXANDER, secy-treas Electric and Hardware Manufactg Co (limited), 81 Bay
Anderson Alex, messenger, 13 Edward
Anderson Bouchette, landing waiter G T R, 332 Adelaide w
Anderson Chas, laborer, 116 River
Anderson David, clerk, 175 Dalhousie
Anderson David C, entry clerk, 576 King w
Anderson Edmund, baker, 223 Pine
Anderson Edward, tailor, 9 Edward
Anderson Geo, salesman, 106 Adelaide w
Anderson Geo, teamster, 36 River
Anderson Geo P, cor Bloor and Spadina av
Anderson Henry, painter, 20 Bond
Anderson Isaac, of McColl, Stock & Anderson, 3 Selby
Anderson Jas, head master Given st School, 576 King w
Anderson Jas, cooper, 87 Sumach
Anderson Jas, student, 199 Gerrard e
Anderson Jas, of Oates, Anderson & Co, rs Georgina
Anderson J Bennett, Evangelist, 15 Spruce
Anderson John, bookkper, 27 Montague place
ANDERSON JOHN, builder, r 25, h 1 Sumach
Anderson John, engineer G T R, 66 Vanauley
Anderson John, moulder, 381 Bloor w
Anderson John, musician, 71 William
Anderson Jno, packer, 21 Shuter
Anderson John, tinsmith, 127 Bleecker
Anderson Jno L, clerk, 21 Shuter
Anderson Joseph E, watchmaker, 294 Queen
Anderson Miss E, 25 Temperance
Anderson Mrs, wid, 116 River
Anderson Mrs Eliza, wid Wm, 44 Gerrard, of Parliament
Anderson Mrs J, wid C, 137 Hope
Anderson Mrs Julia, wid R, 302 Ontario
Anderson Mrs S, wid Wm, 116 River
Anderson Mrs Sophia, 185 Centre
Anderson Osgoode M, city agt *Globe*, 107 William
Anderson P C, clerk, 37 Mutual
Anderson P, laborer, Spadina av, w s, nr
Anderson Robt, carpenter, 265 Spadina Av
Anderson Robert, gardener, 373 King e
Anderson Robt, laborer, 116 River
Anderson Robert, machinist, 175 Dalhousie
Anderson Robert W, photographer, 427 Y
Anderson Thos, cigarmaker, 29 James
Anderson Thos, iron turner, 72 Lumley
Anderson Thomas O, of Ogilvy & Co, 27 M tague place
Anderson Thos W, fruiterer, 207 Ontario
ANDERSON WALTER N, general man Canadian Bank of Commerce, 84 St A
Anderson Wm, of Kerr & Anderson, 151 rard e
Anderson Wm, accountant, 151 Gerrard
Anderson Wm, builder, 258 Bathurst
Anderson Wm, carpenter, 17 Sumach
Anderson Wm, clerk, 114 Church
Anderson Wm, laborer, r 84 Albert
Anderson Wm, of W Anderson & Co, 3
Anderson Wm, teachr, 9 Gerrard, e Parl
Anderson W & Co (W Anderson), dry 346 Yonge
Andow Charles, plumber, Price's lane
Andrew Mrs A M, wid Andrew, 211 W
Andrew W, insp Canadian Mutual Co, 211 Wellesley

MURDOCH, ROBINS & Co., Insurance and General Agent

ANDREW H P, agent Dominion Fire and Marine Insurance Co, Metropolitan Plate Glass Insurance Co, Canadian Mutual Fire Insurance Co, Globe Life Ins Co, Financing and Estate Agent, York Chambers, 9 Toronto, h 211 Wellesley
Andrews —, clerk, 2 Ontario
Andrews —, laborer, r 95 Elizabeth
Andrews A O, of A O Andrews & Co, 117 Yonge
Andrews A O & Co (A O Andrews), auctioneers, 117 Yonge
Andrews Geo A, law student, Carlton
Andrews Jas, laborer, 29 St Charles
Andrews Louis, commercial trav, 27 Front w
Andrews Mrs, 85 Centre
Andrews Mrs L H, wid Wm, 185 Jarvis
Andrews Mrs Mary, wid T, Scott e s
Andrews Norman S, bank clerk, 185 Jarvis
ANDREWS R J, M D, physician and surgeon, 25 Gould
Andrews Walter S, accountant, 185 Jarvis
Andrews Wm D, butcher, 117 Bleecker
Angel Edward, 93 Duchess
Anglo American Hotel, Jos Tales, propr, cor Esplanade and Berkeley
Anhalt Julius, furrier, 197 Jarvis
Anhalt P, hatter and furrier, 106 Yonge, h 197 Jarvis
Annatall Chas, laborer, 7 Osgoode lane
Anner Mrs Caroline, wid Jno, 34 Mutual
Annetell Jas, laborer, 67 Brunswick av
Annetell Thos, carter, 35 Hope
Annett Philip, coachman, 602 Yonge
Anning Wm, janitor, 68 Walton
Annis Chas H, shoemaker, 89 Teraulay
Annis Rev Jeremiah, pastor Spadina av Meth Church, 245 Spadina av
Annley Alfred, com trav, 8 Widmer
Annley Fred, crimper, r 142 Centre
Annis Edward, bricklayer, 5 Wilton
Antelope Hotel, H Harbon, propr, 388 Queen w
Antes Hy W, com trav, 8 East Park terrace, Carlton
Antony A, salesman, 27 Seaton
Antrobe Edward, carpenter, 662 Queen w
Antrobe R S, of Cameron & Applebe, res Oakville
Antrobus Edward, watchman, 1 Funston lane
Antrobus Saloon, Scholes & Douglas, proprs, 85 Yonge
Anthunt D, proof reader, Russell s s
Anver Edward, constable, 246 Church
Anver George, accountant, 535 Church
Anver Mrs Ann, wid A, 31 St Patrick's sq
Anver Saml, laborer, 142 Agnes
Anver Wm J, bricklayer, 17 Clyde
APPIBALD CHARLES, M D, physician and surgeon, 164 Spadina av
Appibald Cornelius P, bookkpr, 205 Church
Appibald David, sergeant-major police, 200 Wellesley
Appibald Wm, police con, 164 St Patrick
Appleby Arthur, contractor, 285 Sherbourne
Appleby A A S, clerk, 55-57 Yonge
Appleby Charles, fireman, 285 Sherbourne
Ardagh Richard, Toronto Fire Department, 285 Sherbourne
Ardagh Wm, builder, 247 Queen e
Ardagh Wm, contractor, 176 Seaton
Argles Henry, inspector Standard Life Insurance Co, 96 Bellevue av
Argonaut Rowing Club, Geo Pollay, caretakr, Esplanade w
Argue John, housekeeper City Hall, Front e
Arksey & Oliver (W H Arksey, Geo Oliver), butchers, 112 Queen w
Arksey R A, grocery and crockeryware, 608 Queen w
Arksey W H, of Arksey & Oliver, 143 Simcoe
Armitage George, marble works, 8-10 Gould
Armitage Wm, furniture dealer, 191 Queen w
Armitage James, fitter, 85 Portland
Armitage Robert, stonecutter, 241 Chestnut
Armour Andrew, printer, 33 Trinity sq
Armour E Douglas, of Tupper & Armour, 15 Suffolk place
Armour Mrs Mary, wid John, 558 Church
Armour Walter, wharfinger and boathouse, Esplanade w, opp G T R, h 43 Simcoe
Armours Mrs A T, teacher, 33 Trinity sq
Armson James, salesman, 32 Nassau
Armstrong Adam, manager Toronto Shoe Co, 148 King e, h 128 George
Armstrong Alexander, of Armstrong & Norris, 240 Parliament
Armstrong Bartholomew M, Post-office dept, 199 Bathurst
Armstrong Charles, carpenter, 68 Albert
Armstrong Daniel, bookkeeper, 57 Walton
Armstrong George, brickmaker, 396 Queen e
Armstrong George, bailiff, 39 Lombard
Armstrong George, laborer, 213 Niagara
Armstrong Henry, 200 Richmond w
Armstrong Henry D P, 200 Richmond w
Armstrong Hy M, painter, Robert, nr College
Armstrong Irvine, laborer, 34 Denison av
Armstrong Isaac, bds 81 Sherbourne
Armstrong James, carter, 164 Duchess
Armstrong James, shoemaker, 42 Regent
Armstrong John, clerk PO, 169 Duchess
Armstrong John, gardener, 173 Dalhousie
Armstrong John, police constable, 23 Lumley
Armstrong John, printer, 174 Berkeley
Armstrong John, gardener, 173 Dalhousie
Armstrong James R, of J R Armstrong & Co, 38 Darcy
Armstrong J R & Co (J R Armstrong), wholesale founders and stove manufacturers, 161 Yonge, foundry 10 Richmond e
Armstrong Miss Annie L, school teacher, 164 Duchess
Armstrong Mrs Annie, wid Charles, laundress, 93 Adelaide w
Armstrong Mrs Christina, wid Thos, teacher, 29 Hayter
Armstrong Mrs D F, 14 Esther
Armstrong Mrs Eliza, wid Wm, 159 University
Armstrong Mrs Joseph, 12 Oak
Armstrong & Norris (Alex Armstrong & Danl Norris), general blacksmiths, 86 Parliament

W. HEWITT & CO., Paints and Oils, 111 Yonge.

Armstrong Mrs Margt, wid Jno G, 266 George
Armstrong Robt, police constable, 199 Queen w
Armstrong Robt, bookkeeper, 46 Bond
Armstrong Robt, builder, 55 Richmond w
Armstrong Robt, inspector Freehold, Loan & Savings Co, 202 Sherbourne
Armstrong Robert, painter, 419 King e
Armstrong Robt H, carpenter, 59 Anne
Armstrong Robt R, police constable, 84 Ontario
Armstrong Thomas, collector, 12 St Albans
Armstrong Thomas, of Stovel & Armstrong, 50 Isabella
Armstrong Thos, painter, 16 Hayden
Armstrong Thomas, shoemaker, cor Richmond and Brock
Armstrong Thomas, tailor, 139 Ontario
Armstrong Wm, boot, shoe and trunk maker, 369 Queen w
Armstrong Wm, civil engineer and draughtsman, 45 King e, h Toronto Priory, 7 Esther
Armstrong Wm, engineer, 29 Oxford
Armstrong William, laborer, 71 Centre
Armstrong Wm, plumber, 25 McCaul
ARMSTRONG WILLIAM, horse-shoer, 53 Sherboune, h 81 Sherbourne
Armstrong Wm, teamster, 164 Duchess
Armstrong Wm, teamster, 407 King e
ARMSTRONG WILLIAM, proprietor British Hotel, 180-182 King w
Arnall Mrs Wm, fancy goods, 516 Yonge
Arnall Thos, confectioner, 190 Teraulay
Arnall Wm, leather cutter, 166 Bay
Arnall Wm, cutter, 516 Yonge
Arno Charles, printer, 164 Berkeley
Arno George, moulder, 49 Agnes
Arno Henry, brushmaker, 164 Berkeley
Arno Mrs Eliza, wid Chas, 164 Berkeley
Arnold Alexander, machinist, 23 Regent
ARNOLD BROTHER, Director De laSalle Institute, 20-28 Duke
Arnold Chas E, clerk, 34 King e
Arnold Henry, bank clerk, 62 Gerrard e
Arnold Henry W, pressman, 91 University
Arnold H M, clerk Imp Bank, 34 Wellington e
Arnold Mrs Caroline, wid, 84 Esther
Arnold Mrs Margt, wid Saml, 20 Regent
Arnold Richard, ticket agent G T R, Pacific Buildings, cor Front & Scott, h 253 Parliament
Arnold Saml, safe maker, 20 Regent
Arnold Wm, engineer, 20 Regent

ARNOLD, WILLIAM COLTON,

IMPROVED

SURGICAL APPLIANCES,

For deformities and deficiencies in the human body. *Trusses and medicated bandages a specialty.*

NO. 119 DALHOUSIE STREET, TORONTO.

REFERENCES:—Dr O'Reilly, Toronto Genl Hospital; Dr Reeve, Toronto; Dr McCollom, Toronto; Dr J Fulton, Toronto.

Arnoldi Frank, of Fitzgerald & Arnoldi, 319 King w
Arnoldi Fulford, clerk Osgoode Hall, 17 St Patrick
Arnoldy C E, clerk, 319 King w
Arnott Ambrose, brass finisher, 58 Victoria, h 9 Berryman, Yorkville
Arnott Daniel, shoemaker, 36 Huron
Arnott D, of D Arnott & Co, 418 Sherbourne
Arnott D & Co (D Arnott), wholesale dry goods, 44 Yonge
Arnott Peter, carpenter, 424 King e
Arthur Francis, bricklayer, 82 Esther
Arthur Thos, laborer, Wellington av, near Strachan av
Arthurs —, clerk, 5 Taylor
Arthurs —, commercial trav, 288 Bathurst
Arthurs Alexander, 99 Adelaide w
Arthurs John, laborer, 333 Front e
Arthurs Mrs Kate, wid, 67 Berkeley
Arthurs Robert, 99 Adelaide w
Arthurs Thos, engineer, 126 Elm
Arthurs Wm, bookbinder, 21 Beech
ARTHURS WM & CO (Wm Arthurs), dry goods, millinery, mantles, and gents furnishings, 25 King e
Arthurs William, of Wm Arthurs & Co, 18 Church
Arthurs Wm T, salesman, 185 Church
Arts L, second-hand clothing, 46 Queen w
Ash Mrs Elizabeth, 55 John
Ashall Wm, watchmaker and jeweller 28 Yonge
Ashby Charles, cutter, 196 Centre
Ashby Chas H, laborer, Garrison s s
Ashdown George, laborer, 33 Gerrard, east of Parliament
Ashdown Parry, wholesale and retail music dealer, 123 King w
Ashdown Wm H, mail clerk, 46 Maitland
Ashenden Thomas, porter, 51 Gerrard e, e Parliament
Asher Mrs H, wid James, 226 Elizabeth
Ashfield Jas, chief engineer fire department, 8 Temperance
Ashfield Wm, engineer Berkeley st Fire Hall, 64 Duke
Ashlee Matthew, blacksmith, 100 Esther
Ashlee Matther, blacksmith, 31 High
Ashton Henry, blacksmith, 27 Grosvenor
Ashwood David J, laborer, 85 Agnes
Askwerth Edward, shoemaker, 21 Shuter
Aspdin William, express messenger, 55 & Yonge
Aspdon Henry, grocer, 116 & 118 Victoria
Aspy Samuel, engineer, 95 Lippincott
Assessment Commissioners Office, Nicholas Maughan, chairman, City Hall, Front e
ASSISTANT RECEIVER GENERAL'S office, Alex Fraser, Receiver, 8-10 Toronto
ASYLUMS & PRISONS, J W Langmuir, inspector, Parliament Buildings, Front w
ASYLUM FOR THE INSANE, D Clark, M D, medical supt, S Leet, M D, assistant supt, Queen w
Atch James, tinsmith, 53 Stafford
Atchinson W, 32 Davenport Road

CANADA LIFE ASSURANCE CO'Y, Office 46 King St.

ATCHESON JOHN, wood turner, 73 Adelaide w, h 68 Grosvenor av
Atherley Wm, laborer, 122 Pine
Atkins John, shoemaker, 184 Centre
Atkins Mrs Sarah, 502 King e
Atkinson —, porter, 106 William
Atkinson Henry, laborer, 9 Coatsworth
Atkinson James E, carpenter, 181 Ontario
Atkinson John, shoemaker, Borden w s, bet Buller and Harbord
Atkinson John, spring maker G T R, 214 Bathurst
Atkinson J W, sewing machine agent and repairer, 237 Queen e
Atkinson Rufus, lumber mercht, 237 Spadina av
Atkinson Somers, lumber merchant, 410 Queen w, h 233 Spadina av
Atkinson Thos, student, 83 Lumley
ATKINSON WILLIAM P, barrister and secretary-treasurer Synod office, 4 York Chambers, Toronto, h 25 Grosvenor
Atkinson Wm, carpenter, 374 Adelaide w
Atlantic Mutual Life Ins Co, W York, M D, agent, 41 Adelaide e
Atley Mrs Mary, wid Wm, 48 Agnes
Atley William, printer, 48 Agnes
Atton Jas, engine driver G T R, 110 Vanaulay
Atton Wm, engine driver G T R, 41 Esther
Atton Wm, engine driver G T R, 32 Niagara
ATTORNEY-GENERAL'S office, Hon Oliver Mowat, attorney-general, 61 Simcoe
Attrill Mrs Hy, bds Rossin House
Attwood Joseph, brass founder, 58 Victoria, h 102 Hazelton av, Yorkville
Atwell Harry, conductor st ry, 60 Trinity
Atwill John, clerk, 318 Adelaide w
Atwood —, r 119 Sydenham
Auchincloss Alex, foreman T F D, 38 Temperance
Auchincloss John, fire dept, 8 Grenville
Auchincloss Mrs A, wid A, tailoress, 120 Elm
Auchincloss Wm A, fireman, 22 Agnes
Augustine Alfred, carpenter, 21 Lippincott
Aulsebrook David, com merchant, 59 Mutual
Austen James, tailor, 270 Queen e
Austen James, tailor, 25 Bell
Austen —, boiler maker, 60 Tecumseth
Austin Albert W, clerk "Spadina," Davenport road
Austin Elam F, glove and mat manufacturer, 142, h 146 Brock
Austin George R, bookkeeper, 301 King e
Austin James, president Dominion Bank, Davenport Road
Austin James A, bookkeeper *Globe* office, 301 King e
Austin Richd, tinsmith, 40 Nelson
Austin William, waggon maker, Bloor w, cor Borden
AUTHORS JAMES, manufacturer of artificial limbs and surgical appliances, 16½ King e, h 49 William, Yorkville. *See advt page* 18
Avann John E, lithographer, 7 St David
AVENUE HOTEL, John Brewer, propr, 374 Queen w
Avenue Hotel, Geo H Gray, propr, 448 Yonge
AVENUE KNITTING WORKS, R A McAllister, propr, 446 Yonge
Avery Albert E, laborer, r 126 Duke
Avey Henry, importer of sausage casings, 367 Bathurst
Avey Mrs H E, grocery, 367 Bathurst
Avis John H, propr St Lawrence Hotel, 20-22 West Market
Aviss Mrs E, wid H, 119 Sumach
Aviston Rev John B, pastor King street Primitive Methodist Church, 88 Duke
Avoy Mrs Elizabeth, wid Jno, 146 Richmond w
Awde Robert, license inspector, Foxley n s
Awde William, butcher, 7 St Andrew's Market, and 616 Queen w, h Brockton
Axford E J, manager, h 624 Queen w
Axworthy Edward B, excavator, Maple, n s from Dundas
Ayerst Francis E, butcher, Seaton village
Aykroyd Henry, boatbuilder, Canada Southern Wharf, Esplanade w, h 28 Nelson
Ayland Amos, mariner, corner Church and Esplanade
Ayles Charles, cooper, 106 Eastern av
Aylesworth Alan B, attorney, University College
Aylesworth Marshal B, draughtsman, 69 Walton
Aylett John R, bookbinder, 26½ Agnes
Ayling John, candy manufacturer, 203 Elizabeth
Ayling William, traveller, 203 Elizabeth
Aymong Roch, conductor N R C, 16 Ord
Ayre Charles, fruit, confectionery and fancy birds, 434½ Yonge
AYRE JOHN, propr Lake View House, 415 Parliament
Ayre Richard, boots and shoes, 28 Victoria
Ayton James, expressman, 323 Queen w
Babb Chas J, shoemaker, King e of the Don
Babbington Wm, milkman, 116 Borden
Babcock Wm, bdg hse, 103 Church
Babington J M, 48 Alexander
Babister Joseph, butcher, 10 Clyde
Bacey William B, porter, 55 Edward
Bach Edward, saddle, harness and trunk mkr, 10 King w, h 92 Gloucester
Bach Wm, butcher, 401 Queen e
Bache Arthur, grocer, 191 Carlton r
Bache Harry, confectioner, 268 Ontario
Bache Henry T, grocer, 191 Carlton
Bachly Wm, carpenter, 679 King w
BACKAS CHARLES A, bookseller stationer & fancy goods depot, 1-2-3-4-5 St Lawrence Arcade, St Lawrence market King e, h 31 William, Yorkville
Backas Geo H, 65 St Patrick
Backas Mrs Mary, wid Wm, 60 Walton
Bacon Hugh, engineer, 38 Front e
Bacon John, 159 George
Bacon Jos M, dental student, 43-45 King w
Bacon Mrs H, wid Risdon, 19 Elizabeth
Bacon Wm, carter, 6 Teraulay
Bacon Wm N, clerk, Linden

J. BRUCE & CO., Photographers, 118 King Street West

Badenach Wm, of Smith & Badenach, 20 Grosvenor
Bader Louis, contractor, 159 Richmond w
Badgerow Geo W, of Badgerow & Strathy, 93 William st, Yorkville
Badgerow & Strathy (Geo W Badgerow, J R Strathy), barristers, 4 Toronto
Baggs Jos, shoemaker, 113 Denison av
Bagley Mrs Ann, wid Thos, 99 George
Bagley Mrs Matildia, wid Thos, 81 Edward
Bagley Richard, com traveller, 561 King w
Baigent R, drawing master, Upper Canada College, 200 King w
Bailey Alvin M, bank clerk, 88½ Gloucester
Bailey Charles, gardener, r 7 Emma
Bailey Edward, grocer, 186 Queen w
Bailey Francis G, Lippincott e s, nr Harbord
Bailey Henry, knitting and sewing machines, 205½ Yonge
Bailey Henry, laborer, 93 Sumach
Bailey Henry, machinist, 175 Church
Bailey James, safemaker, 117 Sumach
Bailey John, carpenter, 162 St Patrick
Bailey John, painter, 70 Lumley
BAILEY JOHN, propr Grand Opera Hotel, 17-19 Adelaide w
Bailey John, teamster, 46 Walton
Bailey John C, chief engineer Credit Vally Ry, 34 Front e, h 211 Carlton
Bailey John R, of J R Bailey & Co, 22 King e
Bailey J R & Co (John R Bailey), coal importers, 100 Yonge, docks Esplanade
Bailey John T, hair dresser, 230 Chestnut
Bailey Joseph, carpenter, 61 Lumley
Bailey Joseph, printer, 105 University
Bailey Joseph, shoemaker, 84 Eastern av
BAILEY MATTHEW, steward National Club, 96-98 Bay
Bailey Miss Lydia, 175 George
Bailey Mrs S T, wid R T, 88½ Gloucester
Bailey Robert, grocer, 382 Queen w, h Brookfield w s
Bailey Thomas, book agent, Lippincott e s, nr Harbord
Bailey Thos, secy Canada Car Works, Queen w, nr Strachan av
Bailey Wallace, salesman, 337 Parliament
Bailey Wm, agent, 230 Bathurst
Bailey Wm, broker, 62 Gerrard e
Bailey Wm, carpenter, 170 Bleecker
Bailey Wm, jr, clerk, 62 Gerrard e
Bailie John, hardware, 303 Yonge
BAILIFFS FIRST DIVISION COURT, Jas Severs, bailiff East Division; Ed Gegg, bailiff West Division; Court House, 57 Adelaide e
Bailie & Granger (Jas E Bailie), provision and commission dealers, 77 Colborne
Bailie Jas E, of Bailie & Granger, 130 Front w
BAILIE JOHN, wholesale dry goods, 27 Front w, h 82 Seaton
Bailie Mrs R, wid Wm, 54 Alice
Bailie Robert C, clothing, 53 Queen w, h 57 Richmond w
Bailie Wm, cutter, 57 Richmond w
Baily William, printer, 21 Jarvis, Yorkville
Bain Donald, clerk, 217 Sherbourne
Bain Geo W, law student, 211 Berkeley
Bain Jas, grocer and pro dealer, 487 Queen w
Bain Jas, of Jas Bain & Son, 217 Sherbourne
BAIN JAMES & SON (Jas Bain & Jno Bain), booksellers and stationers, 46 King e
Bain John, baker, 339½ Queen w
Bain John, of Ferguson, Bain & Meyers, 91 Wellesley
Bain John, of Jas Bain & Son, 144 Jarvis
Bain Mrs Christina, wid John, 64 Elizabeth
Bain Mrs E, wid Wm, 71 Wellington place
Bain Patk, shoemaker, 126 York
Bain Robt, of J & J Taylor, 144 Jarvis
Bain Thos R, of Wheeler & Bain, 211 Berkeley
Bain W E, clerk, 106 Adelaide w
Bain Wm, freight and passenger agt, N W T Co, Pacific bdgs, 30 Front e, h 69 Scollard, Yorkville
Baines Christopher, of W & C Baines, 194 Simcoe
Baines Edward, of E & J Baines, cor College and Huron
Baines E & J (E Baines & J Baines), proprietors Dominion Liquid Paint Works, cor William and Anderson
Baines Hugh, civil eng, College, s s, nr Huron
Baines John, of E & J Baines, cor College and Huron
BAINES W & C (Wm J Baines and Chris Baines) stock brokers and land agents, 8 Toronto
Baines Wm J, of W & C Baines, 192 Simcoe
Baird Alex, cutter, 93 Duke
Baird Alex jr, 32 Esther
Baird Chas H, clerk, 90 Grosvenor
Baird Geo, tinsmith, 80 Anne
Baird H F & Bro (H F Baird), provisions, 235½ Queen e
Baird Hugh F, of H F Baird & Bro, 235½ Queen e
Baird Hugh N, of Crane & Baird, 90 Grosvenor
Baird Jas, tailor, 80 Anne
Baird Mrs Jennett, wid Jas, 80 Anne
Baird Robert H, actor, 34 Esther
Baird R S, city agnt Con Life Asn, 363 King w
Baird Thos, tinsmith, 80 Anne
Baird Wm, manager, 23 Wood
Baird Wm E, proof reader *Globe*, 171½ Richmond w
Bairn Norman, carpenter, 10 Clare
Bairstow Jonathan, carpenter, 212 Lumley
Baker Alfred B A, mathmical tutor, University College, 184 Simcoe
Baker Chas, asst appraiser Custom house, 52 Jarvis
Baker Chas W J, gilder, 88½ Lippincott
Baker DeWitt C, U S vice-consul, bds American hotel
Baker Frank, laborer, 42 Douro
Baker Fredk, laborer, r, 132 Centre
Baker George, clerk, 97 Esther
Baker Geo, propr Baker's Hotel, 431 Queen w
Baker George A, bookkeeper, 50 Alice

MURDOCH, ROBINS & Co. have English and American Agents

Baker George R, of Westman & Baker, 184 Simcoe
Baker Horace E J, bookkeeper, 252 George
Baker J Langton, conductor NRC, 184 Simcoe
Baker John, carpenter, 59 William
Baker John, clothes cleaner and dyer, r 390 Yonge
Baker John, grocer, 223 Chestnut
Baker John, laborer, 227 Chestnut
Baker John A, baker, Gerrard w
Baker Joseph, baker, 54 Pine
Baker Mrs Jane, wid Robert, 235 Church
Baker Mrs Lydia, grocery, 177 Elizabeth
Baker Mrs Margaret, wid John, 184 Simcoe
Baker Mrs S, wid Ed, card writer, 235 Pine
Baker Richard, laborer, 14 Tate
Baker Richard, salesman, 27 Nelson
Baker R, furrier, 451 King e
Baker Robt, of Westman & Baker, 184 Simcoe
Baker T B, clerk, 30 William, Yorkville
Baker Wm, baker and confectioner, Sumach e s, nr Queen
Baker Wm, clerk, Globe Hotel
Baker Wm, furrier, 451 King e
Baker Wm, salesman, 163 Yonge
Baker's Hotel, George Baker, propr, 431 Queen w
Balaam Alfred, stair builder, 77 Agnes
Baldwin Edward, MD, physician and surgeon, 43 Duke
Baldwin James, carpenter, 52 Brunswick av
Baldwin James B, medical student, 1 Davis terrace, Prospect
Baldwin John, shoe cutter, 99 Herbert
Baldwin Miss Sarah Grace, dressmaker, 41 Seaton
Baldwin Morgan, alderman, 35 Duke
Baldwin Nathaniel, laborer, Wellesley n s, nr Sumach
BALDWIN REV A H, rector All Saints' Church, 239 Sherbourne
Baldwin Richard, laborer, 86 St David
Baldwin Robert, secretary U C Bible Society, 22 Carlton
Baldwin Thomas, 133 Strachan av
Baldwin Thomas, school teacher, 524 Ontario
Baldwin Wm W, stamp office Osgoode Hall, 13 Grosvenor
Ball Joseph, pedler, 88 Adelaide w
Ball Thomas, painter, 8 Robinson
Ball Robert, pressman *Globe*, 22 Richmond e
Ballour Thomas, carpenter, r 49 Esther
Ballyne Mrs Louisa, wid Hy J, 45 Eastern av
Ball Abram, Borden w s, bet Buller and Harbord
Ball Charles, laborer, 336 Sumach
Ball David, cabinetmaker, 102 Esther
BALL FREDERICK A, manager British America Assur Co, 1 Queen's Park crescent
Ball Jerrold, M D, 269 Queen e
Ball John, carpenter, 23 Caer Howell
Ball John, proprietor Spadina Brewery, 129 Manauley
Ball Mrs Ada, wid J, 335½ Yonge
Ball Peter B, salesman, 112 King w
Ball William, laborer, Cuttell's lane, s s
Ballard Benj G, accountant, 144 Vanauley
Ballard Rev J McLean, rector St Ann's Church, Dufferin e s, nr Dundas
Ballister John G, painter, 78 Borden
Balmer Geo, plasterer, Nassau, cor Lippincott
BALMER JOHN, supt Toronto Necropolis, 132 Winchester
Balmer Mrs, wid Rev —, 118 Lippincott
Bamberry Mrs Mary, wid John, 91 Lombard
Band Wm, govt clerk, 69 Dover Court road
Bandock John, butcher, 292 Spadina av
BANK OF BRITISH NORTH AMERICA, Saml Taylor, manager, 2 Wellington e, cor Yonge
BANK OF MONTREAL, G W Yarker, manager, cor Yonge and Front
BANK OF TORONTO, William Gooderham, president, 60 Wellington e
Banks —, 95 Charles
Banks Arthur, of Kay & Banks, Rosedale, Yorkville
Banks Erastus, engineer, Esplanade w, cor Lorne
BANKS GEO W, accountant, 5 Union Buildings, Toronto, h Rosedale
Banks Greenhow, asst manager Isolated Risk and Farmers' Fire Ins Co, Rosedale
BANKS JAS, auctioneer and bailiff, 64 Adelaide e, h 62 Princess
Banks James G, engineer, 31 Agnes
Banks Joseph, musician, 171 Chestnut
Banks Joseph, shoemaker, 78 Chestnut
Banks Miss Caroline, bookkeeper, 14 Mutual
Banks Pat, wine clerk, Queen's Hotel
Banks William, jeweller, 14 Mutual
Bannam John, carter, 31 Garrison
Bannam John, moulder, 68 Richmond e
Bannie George, teamster, 119 Bleecker
Bannister Charles, waiter, 55 University
Bannister Jonas, wool sorter, 63 Pine
Bannister Jos, laborer, Gifford e s
Bannister Thos, carpenter, 31 Claremont
Bansfield Francis, porter, 90 Teraulay
Bansley Charles, hair store, 554 Yonge
Baptist Book Room, W Wesbroom, proprietor, 1 Adelaide e, 109 Yonge
Baptist Chapel, Rev James Mitchell, pastor, Queen, cor Victoria
Baptist Church, Parliament w s
Baptist Church, cor Lippincott and College
Baptist Mission, Richd Pegler, caretaker, 132 Eastern av
Barber Albert, tel oper, 191 George
Barber A W, tel oper, 155 Sherbourne
Barber & Co (R Barber), manufacturers' agents, 7 Jordan
Barber David, groom, 142 Teraulay
BARBER & ELLIS (James Barber, jr, & John F Ellis), wholesale stationers and bookbinders, 52 Yonge *see adv back bone*
Barber James, butler, 87 King w
Barber James, carpenter, 22 St David
Barber James, jr, of Barber & Ellis, h Rossin House

W. HEWITT & CO., Builders' Hardware, 111 Yonge.

Barber John, coal and wood merchant, 201 h 250 Ontario
Barber John H, pressman, 91 Church
Barber L, grocer, 91 Church
Barber Mrs Ellen, 385 Queen w
Barber Mrs Ellen, wid, 20 Alice
Barber Mrs Lucinda, wid Geo A, College s s, near Bellevue av
Barber Mrs Mary, bdg hse, 52 Richmond w
Barber Robert, of Barber & Co, 9 Pembroke
Barker Saml, salesman, 320 Yonge
Barber Thos, machinist, 127 Parliament
Barber Wm, grocer, 244 Queen w
Barchard James, box maker, 120 Duke
BARCHARD WILLIAM, manufacturer of packing boxes, flooring, sheeting, &c, 97-101 Duke
Barchard William H, blacksmith, 96 Duke
Barclay Alexander, clerk, 194 King e
Barclay David, engraver, 36 Wellington e
Barclay Henry, of Kilfedder & Barclay, 194 King e
BARCLAY PETER, flour and feed, 194 King e
Barclay Rev John, DD, Presbyterian, 84 John
Barff John, laborer, 103 Lumley
Bargin James, butcher, 405 King e
Barisdale William, laborer, 17 Givens
Barker Charles H, watchmaker, 71 Victoria
Barker Edward, baker, r 117 Queen w
Barker Fred, bank clerk, Norway
Barker James, bdg hse, 163 King w
Barker John, clerk, 185 University
Barker John J, cabinet maker, 4 Herrick
Barker Miss Ellen, governess, 8 Prospect
Barker Mrs Eliza, wid Alfred, grocery, 40 Little Richmond
Barker Mrs R, wid Geo, 14 Temperance
Barker Thos, teamster, Chester
Barker Wm, expressman, 8 Vanauley
Barker Wm, plasterer, 34 Amelia
Barkley George, shoemaker, 81 Bolton
Barkley George, shoemaker, William e s, nr Queen
Barkworth George, clerk, 59 Beech
Barley Alfred, clerk Post Office, 81 Gould
Barley Edmund, druggist, 81 Gould
Barley Edward clerk, 81 Gould
Barley William, provisions, 297 Queen w
Barlow Walter, carpenter, 41 Gerrard w
Barlow William, butcher, 213 Berkeley
Barlow William, butcher, 80 Ontario
Barnard James, caretaker, Dominion Telegraph Co's building, Front e
Barnard John, 110 Shuter
Barnes Alexander, lane in rear Strachan av
Barnes Alexander, shoemaker, r 97 McGill
Barnes C G, salesman, 269 Parliament
Barnes Charles, salesman, 269 Parliament
Barnes James, letter carrier, 319 University
Barnes John, cabman, 38 Albert
Barnes John, printer, 139 Simcoe
Barnes Joseph, brakeman G T R, 123 York
Barnes Mrs Mary, wid Jno, 2 Mill
Barnes Thos, picture framer, 379 Queen w, h 36 Little Richmond
Barnes Thos, brakeman G T R, 123 York
Barnes Walter, butcher, 168-170 Lumley
Barnes Wm, blacksmith, 44 Lombard
Barnes Wm, carpenter, 44 Camden
Barnes Wm, laborer, 129 Sydenham
Barnes Wm, teamster, 95 Elizabeth
Barnes Wm J, laborer, 2 Mill
Barnes W J, maltster, 144 Oak
Barnett David, stove mounter, Cedar n s, bet Dundas and Dover Court road
Barnett John, billiard table mkr, 53 Alice
Barnett Jos, carpenter, 46 Trinity sq
Barnett Josiah, cashier, 53 Gloucester
Barnett Simon, tailor, 21 Agnes
Barnett Thos, of Lugsdin & Barnett, 18 Pembroke
Barnett Wm, engineer, 1 Melady's lane
Barnhart J A, salesman, 138 Wellington w
Barnhart Kenneth, bkkper, 138 Wellington w
Barnhart Mrs E, wid S, 184 Adelaide w
Barnhart Noah, of K Chisholm & Co, 138 Wellington w
Barr John, agent for William Fraser, Ipswich, Eng, Pacific Building, 25 Scott, h St Joseph s s, bet 5-7
BARR JOHN, agent Merchants' Despatch Transportation Co's Fast Freight Line, 34 Bon Accord Buildings, 34 Church, h 181 Richmond w
Barr John, com trav, 5 St Joseph
Barr Miss Maria, dressmaker, 7 Agnes
Barr Walter J, com traveller, 5 St Joseph
Barr Wm J, shoemaker, 240 Front e
Barras Geo, agent Canada Cordage Co and Canada Screw Co, 16 Front e, h cor Carlton and Pine
Barrass J H, druggist, 149 Simcoe
Barrett Alfred M, hat maker, 59 Givens
Barrett Geo, stonecutter, 54 Dufferin place
Barrett John, cooper, 77 St Patrick
Barrett John, laborer, 26 Water
Barrett John, laborer, Lippincott e s, n Bull
Barrett McC P, bdg hse, 76 Victoria
Barrett Michael, M A, M D, 1st English master and lecturer on Chemistry and Physiology, Upper Canada College, 203 King w
Barrett Patk, conductor St Ry, 32 Markham
Barrett Richd, carpenter, 254 Simcoe
Barrett Richd, machinist, Saulter e s
Barrett Robt G, barrister, cor Exchange alley and Colborne, h 8 Bloor e, Yorkville
Barrett Thos, porter, Buller s s, nr Lippincott
Barrett Wm, provision merchant, 42 George, h Mary, Don Mount
Barrick Eli J, M D, physician and surgeon, Bond
Barrick Clifton C, adv clerk *Globe*, Russell
Barrington Thos, porter, 10 Denison av
Barrington Thos, salesman, 40 Denison av
Barrington John, cabinetmakr, lane in Strachan av
Barron Henry, of W C Barron & Son, King e
Barron John, boots and shoes, 38 West Mai h 30 Homewood av

INSURE IN THE CANADA LIFE.

Barron John, cabinetmakr, 94 Strachan av
Barron John R, tinsmith, 201 Oak
Barron W C & Son (W C Barron & Henry Barron), boots and shoes, 211 King e
Barron W C, of W C Barron & Son, 211 King e
Barrons Thos, ship carpenter, 24 Oak
Barrow Geo, gardener, Spadina av, e s, near Wilcocks
Barry Edward, shoemaker, r 25 Trefann
Barry John, laborer, 75 Tate
Barry Mrs Annie, reg office for servants, 174 Adelaide w
Barry Thos M, solicitor &c, 74 Church, h 25 Lumley
BARRY THOS R, propr Nipissing House, 172 King e
Barry Wm M, shipping clerk, 174 Adelaide w
Barter A B, flour mill machinery, 55 Simcoe
Barter Benj, mill furnishings, 55 Simcoe
Barter Henry, bookkeeper, 55 Simcoe
Barter R C, flourmill machinery, 55 Simcoe
Bartholomew Mrs Mary, r 144 Centre
Bartlett —, laborer, College, bet Major and Robert
Bartlett Geo, enginedriver, 86 Niagara
Bartlett Jas H, of J H Bartlett & Co, 33 Colborne
BARTLETT J H & CO (J H Bartlett), dealers in railway and contractors' supplies, 33 Colborne
Bartlett Samuel, carpenter, 26 Caer Howell
Bartlett Saml, carpenter, King, e of Don
Barton —, goldsmith, 9 Brunswick av
Barton Albert, broom maker, 12 Givens
Barton Chas, gilder, 222 Bathurst
Barton Edward W, broom manfr, 818 Queen w
Barton E J, law clerk, 8 Gerrard e
Barton Geo, carpenter and builder, 12 Louisa
Barton Geo, painter, 37 Leonard av
Barton Geo, teacher of music, 11-13 Grand Opera House Buildings, Adelaide w
Barton Mrs Elizabeth, wid John, 11 Dundas
Barton Robt A, broker, 17 Charles
Barton Walter, police con, 69 Darcy
Barton Wm, police con, 67 Darcy
Bartow Edmund L, carpenter, 41 Bell
Bartrup Geo, laborer, 2 Coatsworth
Barwick Fred D, of Murray, Barwick & Lyon, 112 St Patrick
Barwick Jas L, bookkeeper, 422 Yonge
Barwick L J, clerk, 57 King e
Barwick Miss Jane, 120 St Patrick
Barwick Walter, barrister, University College
Basaom Benjamin, clerk Money Order Dept, P O, 94 Sherbourne
Baserville Alfred, brass finisher, 22 Dorset
Bassettville Mrs Mary, wid, 127 Berkeley
Bassett Edgar Geo, cabinet mkr, 47 Duke
BASSETT HOUSE, Thos Bassett, propr, 52 Queen w
Bassett John C, foreman, 529 King w
BASSETT THOMAS, propr Bassett House, 52 Queen w
Bassett Mich, merchant tailor, 14 King e, h 7 Caer Howell
Bastedo John, bookkeeper, 54 Lumley
Bastedo John G, 120 Mutual
Bastedo Mrs Maria, wid G T, 273 Wellesley
Bastel Mrs Hannah, 4 Sydenham
Basten Jas, laborer, 17 Shuter
Bastien Martin, barber, 203 Queen e
Bate Chas, com mercht, bds Rossin House
Bate Miss M H, 11 Breadalbane
Bateman G A & Co (Geo A Bateman & M H D Silver), dry goods, 506 Queen w
Bateman Geo A, of G A Bateman & Co, 506 Queen w
Bateman J M, clerk, 506 Queen w
Bateman Wm, laborer, r 14 St Paul
Bates Jas C, LDS, surgeon-dentist, cor Yonge and Crookshank, h 15 Sultan
Bates Jas S, 15 Sultan
Bates James, hatter, 18 Kerr's lane
Bates John, laborer, 60 Muter
Bates Joseph, carpenter, 166 Beech
Bates Joseph, tailor, 173 Centre
Bates J P, student, 42 Alexander
Bates S S, student, 42 Alexander
Bates Thos, shoemaker, 153 Bleecker
Bates Wm H, carpenter, 195 Beech
Bateson Anthony, shoemaker, 176 St Patrick
Bather James, stonecutter, McGee w s
Bathgate Archibald, laborer, 47 Hackney
Bathurst st school, Robert McCausland, head master, Bathurst st, cor College
Batho Alfred, carpenter, McCaul e s
Batkin Mrs, wid, r 15 High, fr Beverley
Batstone Thomas, coppersmith, 26 Markham
Batstone Zachariah, carpenter, 17 Markham
BATTAMS WALTER G, grain commission merchant, 50 Front e, and 47 Wellington e, h 185 Bathurst
Battams W J, commission mercht, 187 Bathurst
Batting Mrs Maria, wid John, 101 St Patrick
Bauldry Wm, brakeman G T R, 21 Centre
BAUMAN W L, seltzer, vichy, and mineral waters, 162 Adelaide w
Bawden George, clothier, 4 Henry
Bawden Mrs Elizabeth, wid S, 36 Camden
Bawden Saml, express, 36 Camden
Bawden Thos, foreman, 36 Camden
Bawden William, gold beater, 51 High fr Spadina av
Baxter C W, clk custom house, 168 Spadina av
Baxter Dudley, 195 Centre
BAXTER GEORGE, china, glass and crockery, 444 Yonge
Baxter James, traveller, 168 Spadina av
Baxter John, 168 Spadina av
Baxter John, teamster, 100 Berkeley
Baxter Miss Minnie, 95 Hayter
Baxter Mrs, 27 Hackney
Baxter William, engineer, 125 Vanauley
Bay Horse Hotel, Thomas J Best propr, 137-139 Yonge
BAY HOTEL, Philip Williams, propr, 148 Front e
Bay Richard J, cabinet maker, 109 River
Bay Street Fire Hall, A Charlton, captain Salvage Corps, cor Bay and Temperance

to J. BRUCE & CO., Photographers, for Children's Pictures.

Bay Street Presbyterian Church, Rev John Smith, pastor, Bay, cor Richmond w
BAY STREET VINEGAR WORKS, William Wilson, propr, 113, 115 and 117 Bay
Bay Tree Saloon, Jno Timms, propr, 130 Bay
Bayley Frederick, advertising agency, 6 Victoria, h 38 Agnes
Bayley W E, 9-13 Avenue
Bayley Wm B, bookkeeper, 62 Gerrard e
Baylis Frederick, bricklayer, 86 Bellevue av
Bayles Mrs Maria, wid Geo W, washerwoman, r 14 Teraulay
Bayly William, of Dalton Bros, 408 Jarvis
Bayne Thomas M, of T M Bayne & Co, 120 Shuter
BAYNE T M & CO (T M Bayne and W H Oliphant), dry goods brokers and commission merchants, Pacific Buildings, 28 Front e
Bazzard George J, traffic and passenger agent G W R, cor Yonge and Esplanade
Beacon Mrs E, fancy goods, 125 York
Beadie Wm, shipper, 159 Lumley
Beale Francis, bricklayer, 333 King e
Beale Henry B, of Toronto Engraving Co, 491½ Sherbourne
Beale Jas W, laborer, 2 Smith's Block, Bloor w
Beale Mrs Mary, wid Wm H, 9 Maple fr Carlton
Beale Wm H, laborer, r 365 King e
Beales George T, laborer, 94 Cherry
Bealle Alfred, gasfitter, 71 Brunswick av
Beamish Francis, laborer, 107 Sumach
Beamish George, carter, 28 Eastern av
Beamish George, laborer, 15 Gerrard, e of Parliament
Beamish George, machinist, 104 Eastern av
Beamish George, propr East End Livery Stables, 30, h 26 Pine
Beamish John, laborer, 26 Eastern av
Beamish Mrs Mary A, wid Francis, 24 Eastern av
Bean Stephen, of Bebbe & Bean, 11 Chestnut
Beard Andrew, tailor, 75 High, fr Spadina av
Beard F L & Co (F L Beard), stoves, &c, Esplanade e, foot Jarvis
Beard F L, of F L Beard & Co, 93 Carlton
Beard George T, 93 Carlton
Beard John, tailor, 101 Esther
Beard Joshua G, 226 Church
Beard Mrs Elizabeth, wid J G, 204 Jarvis
Beard Robert, painter, 116 Agnes
Beardmore Alf O, law student, 128 Beverley
Beardmore & Co (George L Beardmore, Walter D Beardmore, & Geo W Beardmore), tanners and leather merchants, 41 Front e
Beardmore George L, of Beardmore & Co, 128 Beverley
Beardmore George W, of Beardmore & Co, 128 Beverley
Beardmore Walter D, of Beardmore & Co, 47 Beverley
Beasant George, gardener, 72 Arthur
Beasley Michael B, broom manufacturer, Lumley s s
Beatson [illegible], cooper, 219 Parliament
Beaton James, blacksmith, 4 Regent
Beaton Neil, carpenter, r 65 University
Beaton Wm, carpenter, 6 Coatsworth
Beattie James, cabinetmaker, 124 Victoria
Beattie John, 23½ Ontario
Beattie Thos, blacksmith, 58 Eastern av
Beatoon Edmund, blacksmith, 144 Simcoe
Beatty Adam, 281 Queen e
Beatty Adam, clerk P O, 142 Duke
Beatty Adam, contractor, 136 Duke
Beatty Adam, contractor, 89 Berkeley
Beatty Adam, grocer, 16 Claremont
Beatty Andrew, salesman, 95 Teraulay
BEATTY, CHADWICK & BIGGAR, BEATTY, MILLER & BIGGAR; barristers, solicitors-in-chancery, &c (W H Beatty, W N Miller, E M Chadwick, C R W Biggar, M A, and D E Thompson), 56 King e
Beatty Charles, 108 Mutual
Beatty Christopher, carpenter, 111 Huron
Beatty George D, bookkeeper, 95 Teraulay
Beatty James, 164 Richmond w
Beatty John, picture framer, 111 Huron
Beatty Joseph, boots and shoes, 251 Yonge, h 37 Elm
Baxter Chas, clk custom hse, 168 Spadina av
Beatty Joseph, clerk, 193 Simcoe
Beatty Joseph W, clerk, 197 Simcoe
Beatty Luke, 140 Duke
BEATTY SAMUEL, manager *Leader*, boards Rossin House
Beatty Samuel, painter, 60 High, fr Beverley
Beatty S G, of Adam Miller & Co, 139 Front
Beatty Wm, bookbinder, 72 Teraulay
Beatty Wm, grocer, 95 Teraulay
Beatty Wm, mail clerk, 279 Queen e
Beatty William, of Henry Graham & Co, Jarvis
Beatty Wm H, of Beatty, Chadwick & Biggar and Beatty, Miller & Biggar, Queen's Park
Beaty Arthur, law student, 108 Mutual
Beaty Chas, clerk, 29 Shuter
BEATY CHARLES, grocer and baker, Parliament

Beaty, Hamilton & Cassels,
BARRISTERS, ATTORNEYS & SOLICITORS,
13 ADELAIDE STREET EAST.
JAS BEATY, Q C; J C HAMILTON, LL
ALLAN CASSELS, B A; D W CLENDENAN, B

Beaty Jas, boots and shoes, 162 Yonge
BEATY JAMES, sr, propr *Leader* and *Pe* "Glen Grove" farm, Eglington, and 73 Ja
Beaty Jas, Q C, of Beaty, Hamilton & Ca
Beaty John, clerk custom house, Lake S road
BEATY JOHN H, agent *Leader*, 63 K and U E Club
Beaty John W, manager Canada Live S Insurance Co, 53 King e, h 168 Jarvis
Beaty R H, boots and shoes, 162 Yonge
BEATY ROBERT & CO (Robert Be bankers, Exchange and Stock broke King e

MURDOCH, ROBINS & Co., Corner Scott and Front Stree

Beaty Robt, of Robert Beaty & Co, 168 Jarvis
Beaty Robt, shoemaker, 14 Sumach
Beaty Wm, shoemaker, 408 Queen e
Beaty's Block, Gerrard e, n s, bet Berkeley and Parliament
Beauchamp Mrs Richd, bdg hse, 164 Bay
Beauchamp P J, chemist and druggist, 462 Queen w
Beaumont Herbert, 29 Bloor e
Beaumont Jas, bookkeeper, Parkdale
Beaune Andrew, dyer, 316 King e
BEAVER & TORONTO MUTUAL FIRE INS CO, S Thompson, receiver in Chancery, 86 King e
Beaver Cricket ground, Gerrard e
Beaver George Fred, plasterer, 22 Isabella
Beaver George H, musician, 22 Isabella
Beavers —, 3 Coatsworth
Bebbe & Bean (J C Bebbe and S Bean), toilet soap factory, r 126 King e
Bebbe John C, of Bebbe & Bean, 31 Renfrew
Bebier John, shoemaker, 33 Louisa
Bechley Christian, shoemaker, 37 Duchess
BECK CHARLES & CO (Chas Beck, James S McMurray and T Richard Fuller), lumber manufacturers, Penetanguishene, office 31 Front e
Beck Charles, of Charles Beck & Co, resides at Penetanguishene
Beck H J, law student, 68 Charles
Beck Samuel, laborer, 98 William
Beck Thos, laborer, r 48 Edward
Beck John, laborer, 102 Strachan av
Beckell Joseph, teamster, r 149 Sydenham
BECKETT EDWARD, iron founder, 50 Queen w
Beckett G C, grocer, 51 McGill
Beckett Wm, fruiterer, 198 King e
Beckworth Henry, clerk, 35 Alice
Beddingfield —, butcher, 9 St Andrews market
Beddley Thos, laborer, 75 Lippincott
Beddol Charles H, recorder, 211 Jarvis
Beddome W C, accountant, 32 Baldwin
Beddow Alfred, tinsmith, 381 Queen w
Bedford —, bank clerk, 1 Anderson
Bedley Emanuel, fruits and confectionery, and waiting room for Tramway, King e of Don
Bedson Charles, agent, 60 Richmond e
BEDSON JAMES W C, grocer, 382 Yonge
Bedson Saml, messenger N R C, 44 Tecumseth
Bee David, baker, 327 Church
Beecher John, painter, 82 Borden
Beemer Levi, jeweller, 217 Gerrard e
Beer Geo, mason, 62 Hope
BEER JAMES, hôtel keeper, 55 Elizabeth
Beer John I, clerk, Revere House, 201 Richmond w
Beeston William B, 55 Bleecker
Beg William, of John Damer & Co, 106 Mutual
Begley John, blacksmith, 134 Front east
Behan Mrs Jane, widow David, 8 Monck
Behan Charles, bricklayer, 119 Clinton
Behar Thomas, bookkeeper, Montreal Telegraph Company, 238 Church

BELDEN H & CO (Howard R Belden & Reuben B Belden), atlas publishers, 7 Masonic buildings Toronto
Belden Howard R, of H Belden & Co, boards Rossin House
Belden Reuben B, of H Belden & Co, boards Rossin House
Belford Alexander, of Belford Bros, boards Rossin House
BELFORD BROS (R J Belford & A Belford), book publishers, 60 York
Belford Charles, editor *Mail*, 109 Wellesley
Belford Robert J, of Belford Bros, 88 Gloucester
Bell —, coachman, 481 Church
Bell Alexander, butcher, 365 Bathurst
Bell Anthony, provisions, 366 Yonge
Bell Arthur, laborer, r 15 Agnes
Bell Charles R, bookkeeper, 277 Spadina av
Bell Chas T, 222 George
Bell Daniel, organ builder, 31 Adelaide w and 61 King w
Bell David, engineer, 277 Spadina av
Bell Decimus, clerk, 93 Grosvenor av
Bell Ed G, leather com mercht, 32 Wellington e, h 82 St Albans
Bell Fred, bricklayer, 93 Claremont
Bell Geo, tinsmith, 333 Queen w
BELL, HAWKINS & CO (Samuel Bell & Chas W Hawkins), book and job printers, 13 Adelaide e
Bell Henry, plasterer, 24 Earl
Bell Henry C, proof reader *Globe*, 201 Bathurst
Bell John, baker, cor Brock and Little Richmond
Bell John, carpenter, 182 Queen w
Bell James, clothier, 179 King e, h 230 Berkeley
Bell John, engineer, 23 St Patrick sq
Bell John, moulder, 14 Crookshank
Bell John, painter, 6 Ritchie's terrace, Adelaide w
Bell John, student, 345 Queen w
Bell John, teamster, Foxley s s
Bell Jos, coal and wood, 345 Queen w
Bell Miss Minnie, 97-101 Richmond w
Bell Mrs Catharine F, 58 Crookshank
Bell Mrs C, wid John, 138 Adelaide w
Bell Mrs Jane A, wid William R, r 17 Agnes
Bell Mrs Margaret, wid William, 11 Walton
Bell Mrs Mary A, laundry, 83 Agnes
Bell Mrs R, wid Rev William, 311 King w
Bell John, gardener, 86 Nassau
Bell Mrs Jane, wid Thomas, 24 Isabella
Bell Robert, cabinet maker, 27 Mutual
Bell Robert, MPP, 22 Camden
Bell Samuel, of Bell, Hawkins & Co, 94 Seaton
Bell T & Co (Thomas Bell & John Gardhouse), dry goods, 2 St Lawrence Hall Building, King e
BELL THOMAS, coal and wood dealer, 166 Simcoe, dock foot Simcoe
Bell Thomas, wood yard, 178-180 Richmond w
Bell Thomas, laborer, 59 Emma
Bell Thomas, reporter mercantile agency, 37 Mercer

W. HEWITT & CO., Hardware, Corner Yonge and Adelaide.

Bell Thomas, of T Bell & Co, 6 Bleecker
Bell William, painter, 42 Camden
Bell William, bookkeeper, 53 Trinity sq
Bell William, clerk, 50 Emma
Bell Wm, engineer, 94 Dundas
Bell Wm, jeweller, 277 Spadina av
Bell Wm, propr Caledonia Hotel, 131 Queen w
Bell Wm, salesman, 68 Shuter
BELL WILLIAM, watchmaker, 277 Spadina av
Bell Wm A, clerk City Hall, 22 Camden
Bell Wm C, clerk, 58 Crookshank
Bell Wm D, varnisher, 92 Lippincott
Bellamy John, laborer, 121 Herbert
Belle M —, 134 Centre
Belle Peter, marble polisher, 134 Centre
Belleisle Philip, shoemaker, 83 Jarvis
Bellinger Thomas, carpenter, 145 Parliament
Bellisle Henry, carpenter, 7 Oak
Bellmont Bell, driver, 372 Queen w
Bellmore Anthony, grocer, 155 Pine
Bellsmith Henry W, accountant, 109 St Patrick
Belmont Mrs Emma, 272 Queen w
Belmore John, laborer, 30 Claremont
Belmore Miss Ellen, dressmaker, 324 King e
Belton John, leather merchant, 146 Yonge
Belye Herbert, waiter, 98 Bolton
Bemister William, bookkeeper, 16 St Albans
Bemister Wm L, customs broker American Express Co, 94 Bay
Benard Maglon, laborer, 115 Sydenham
Bendelari Henrica, merchant, 63 Isabella
Bender Charles, 82 John
BENGOUGH BROS (J W Bengough and G Bengough), publishers and proprietors *Grip*, and general job printers, 2 Imperial Buildgs, 30 Adelaide e
Bengough George, of Bengough Bros, 19 Seaton
Bengough John, sr, inspector Anchor Marine Ins Co, 19 Seaton
Bengough John W, of Bengough Bros, 19 Seaton
Bengough Thomas, official reporter York Co Court, 230 George
Benn John H, salesman, 173 Seaton
Benner J, entry clerk, cor Brock and King
Benner James, salesman, bds Richardson's ho el
Benner James L, clerk, cor Front and Scott
Benner Joseph, salesman, bds Richardson's hotel
Benness Thomas B, printer, 173 Bleecker
Bennett A, tel operator, 75 Victoria
Bennett Archibald, printer, 151 Renfrew
Bennett Burton, bookkeeper, 19 Charlotte
Bennett Charles, conductor G T R, 22 Morrison
Bennett Charles A, 297 Adelaide w
Bennett Charles C, bookkeeper, 3 Pembroke place
Bennett Frederick, painter, 2 Rush lane
Bennett George, clerk, 41 Douro
Bennett Henry, clerk, 3 Pembroke place
Bennett Henry, engine driver T G & B, 23 Arthur
Bennett James, cutter, 75 Victoria
Bennett James, Inland Revenue Department, 526 King w
Bennett Jas, of Bennett & Wright, Mutual, cor Crookshank
Bennett James, plumber, 91 Mutual
Bennett James, pocket-book maker, 16 Montague place
Bennett J H, assistant city engineer, 135 University
Bennett John O, clerk P O Dept, 19 Charlotte
Bennett John J, fireman N R C, 222 Little Richmond
Bennett Joseph, yardsman G T R, 50 Muter
Bennett Mrs Fannie, wid Robert, boarding house, 42 Albert
Bennett Mrs Marion, wid John, 3 Pembroke place
Bennett Robert, police constable, 76 Darcy
Bennett Samuel, teamster, 148 Centre
Bennett William, laborer, 11 Hardy's block, Gerrard e of Parliament
BENNETT & WRIGHT (James Bennett and Joseph Wright), plumbers and gasfitters, 72 Queen e
Bennie David, baker, 249 Spadina av
Bennie William, grocer, 379 Adelaide w
Bennie & Wright (D Bennie and Hy Wright), blacksmiths, 157 Queen w
Benson David, agent, 95 Sumach
Benson John, engineer N R C, 155 Lumley
Benson John, flour, feed, coal and wood, 120-122 Queen e
Benson John, laborer, 371 King e
Benson Joseph, laborer, 9 Niagara
Benson Joseph, printer, 176 Gerrard e
Benson Robert S, manager, 80 John
Benson William, carter, 114 Hope
Benson William, teamster, 26 Hayden
Benson Wm, warehouseman, 240 Pine
Bennett Archibald, pressman, 15 Renfrew
Bentley Alexander, tinsmith, 79 Bay
Bentley Frank, student, 5 Carlton terrace, Carlton
Bentley Joseph, traveller, 103 Simcoe
Bentley Lafayette, student, 5 Carlton terrace, Carlton
Bentley Lewis, of Milburn, Bentley & Pearse, 17 Beech
Bentley Mrs Clarinda, wid James L, 5 Carlton terrace, Carlton
Bentley Thompson R, printer, 15 Charles e
Benzinger Frederick, carpenter, 28 Conway
Berger Mrs L, wid, 82 Duchess
Bergman Frederick, telegraph operator, 200 Elizabeth
Berkeley St Fire Hall, No 4, James Phillips foreman, cor Berkeley and Duke
Berkeley St Methodist Church, Rev W H Poole, pastor, Queen e, cor Berkeley
Berkeley St Methodist Church Lecture Room, Berkeley, w s, bet Sydenham and Beech
Berkinshaw Edward, salesman, 22 Pembroke
Berkinshaw Robert, salesman, 22 Pembroke
Berkinshaw Thomas, inspector weights and measures, 8-10 Toronto, h 22 Pembroke

See CANADA LIFE'S **MINIMUM RATES,** WITH PROFITS.

Berkinshaw Wm, clerk, 22 Pembroke
Bernard Col H, St George, e s
Berney Thos, clerk Water Works, 57 Berkeley
Bernhard David, tailor, 385 King e
Bernis A T, clerk, 55 Yonge
Bernstein Louis, clothier, 219 King e
Berrigan W, priest, St Michael's palace, Church
Berry Edward, painter, 37½ Edward
BERRY FRANCIS, propr Prince Arthur Hotel, 62 King w
Berry George, clerk, 141 Seaton
Berry James, blacksmith, 134 Richmond w
Berry John, engine driver, 15 Brant
Berry Miss Ada, saleswoman, 134 Richmond w
Berry Mrs Elizabeth, wid Robert, 141 Seaton
Berry Mrs Jane, wid James, 134 Richmond w
Berry Mrs P C, 234 Chestnut
Berry Patrick, painter, 66 Hope
Berry Richard, traveller, 56 William
Berry William, law student, 134 Richmond w
Berry William, teamster, 151 Lumley
Berryman Chas V, M D, physician and surgeon, 7 Bloor e
Berthiaume Louis, shoemaker, 85 Queen w
Berthon George T, artist, 13 Adelaide e, h 90 Gloucester
Berthon Miss S, ladies' school, 184 Carlton
Berthram David, grocer, 57 Centre
Bertles Francis, laborer, 37 Frederick
Bertram John, of McKechnie & Bertram, res Dundas, Ont
Bertrum David, plasterer, 32 Centre
Bertrum Mrs S A, wid W, 32 Centre
Berwick J & Co (J Berwick), grocers, 139 King w
Berwick John, of J Berwick & Co, 291 Simcoe
Besant George, caretaker Government House, Simcoe, cor King
Bescoby Edward, conductor G T R, 13 Muter
Besford John, merchant, 209 Bathurst
Besford John W, traveller, 221 Church
Best Henry, tailor, 193 Church
Best Henry, tailor, 4 Shuter
Best James, brickmaker, Lake e s
Best Thomas, 29 Murray
Best Thomas J, propr Bay Horse hotel, 137-139 Yonge
Best Thomas M, bookkeeper, 13 East Park terrace, Carlton
Best Wm, brickmaker, Leslieville
Best Wm H, law student, 31 Murray
Beswetherick Seftus R, coml traveller, 93 Charles
Beswick Edward, clerk, 141 Sherbourne
Beswick James, grocer, 34 West Market, h 141 Sherbourne
Beswick James E, clerk, 141 Sherbourne
Beswick Phineas, merchant tailor, 131 King e, h 56 Winchester
Bethell John, blacksmith, 225 E izabeth
Bethell Thomas, teamster, 7 Brunswick av
Bethel Wm T C, chemist, 43 King w
Bethune James, QC, M P P, of Bethune, Osler & Moss, 238 Adelaide w
BETHUNE GEORGE S C, secretary-treasurer Farmers' Loan and Savings Co, 17 Toronto, h 76 Beverley
Bethune K C, paying teller Merchants Bank, 103 Simcoe
Bethune Norman, M D, physician & surgeon, 196 Simcoe

BETHUNE, OSLER & MOSS,

BARRISTERS, ETC.,

Union Block, cor Toronto and Adelaide sts,

(OPPOSITE THE NEW POST OFFICE.)

JAS BETHUNE, Q.C. F. OSLER. CHAS. MOSS.
W. G. FALCONBRIDGE. N. W. HOYLES. J. H. THOM.

Bethune Right Rev A N, D D, D C L, Lord Bishop of Toronto, 76 Beverley
BETHUNE ROBERT H, cashier Dominion Bank, Yonge av, nr College
Betley Matthew, 261 Wellington w
Bettles Wm R, bookkeeper, 91 Hayter
Betts Edward, bartender, 271 King e
Betts Joseph Y, bookkeeper, 21 McGill
Betty Thomas A, painter, 126 Agnes
Betz John, blacksmith, 353 Bathurst
Bevan John W, wine dealer, 658 Yonge
Bevan Mrs Owen T, dressmaker, 656 Yonge
Bevan Owen T, 656 Yonge
Bevans Stephen, laborer, 97 Richmond e
Beveridge David, teamster, r 94 Duchess
Beverley Percy, teacher of languages, 276 Hope
Bevington George, commercial traveller, Bellevue place, n s
Bevington Thomas, maltster, 83 Sumach
Bevins Frederick, cooper, 26 Albert
Bewley Wm, painter, 5 Downey's lane
Beyer Frederick E, printer, 337 Yonge
Bezley George P, butcher, 393½ Yonge, h 50 Ann e
Bible Christian Church, Rev George Webber, pastor, Agnes, nr Teraulay
Bickerstaff & Bro (Robert C Bickerstaff and Thomas Bickerstaff), groceries and provisions, 259-261 Queen w
BICKERSTAFF JOSEPH, groceries and provisions, 395 Yonge, h 5 College
Bickerstaff Robert C, of Bickerstaff & Bro, 166 John
Bickerstaff Thomas, of Bickerstaff & Bro, 58 Sullivan
Bickford Edward O, railway contracting and supplies, 81 York, h Gorevale, Queen w
Bickford Henry, bookkeeper, 44 Winchester
Bickley F P, of Sanford, Vail & Bickley, res Hamilton
Bickley John, shoemaker, 139 Hope
Bicknell Arthur R, chemist, 47 Queen w
Biddlecome Henry, laborer, 154 Pine
Bidwell James, clerk, r 294 Front e
Bierney Thomas, laborer, 29 Queen e
Biffin Charles, teamster, 39 Britain

J. BRUCE & CO., Photographers—COLORED MINIATURES.

Biffin Mrs —, 61 Duchess
BIG COAL HOUSE, John Snarr's Sons, proprietors, Esplanade w, 2nd dock west of Yonge, order office 45 Yonge
Bigden Frederick, of Toronto Engraving Co, 491½ Sherbourne

BIGELOW N. GORDON, LL.B.,

BARRISTER ATTORNEY-AT-LAW, SOLICITOR IN CHANCERY, &c.,

No. 4 King St. west, cor. Yonge,

h 49 Bloor East

Bigford Sylvester B, propr Toronto Frame factory, 36 King w
Biggar Charles R W, M A, of Beatty, Chadwick & Biggar, and Beatty, Miller & Biggar, 202 Simcoe
Biggar Mrs Catharine, wid Wm N, 50 Teraulay
Biggar Mrs Louisa, wid John, bdg hse, 45 Richmond e
Biggar W H, law student, 103 Simcoe
Bigley Richard, cabinetmaker, 92 Queen e
Billing James, carpenter, 40 High, fr Spadina avenue
Billing Wilmot, commercial traveller, 111 Simcoe
Billinghurst Mrs Catharine, wid Alfred, 60 Hope
Billingsley Andrew A, train despatcher T & N Railway, 255 Queen e
Bills Thomas H, butcher, 66 Queen w
Bilton John, painter, 33 Agnes
Bilton Mrs W, oyster and game depot, 188 Yonge
Bine William, shoemaker, 7 Walz's lane
Bingham Alfred, laborer, 20 St Patrick's sq
Bingham Charles, printer, 30 Douro
Bingham Charles D, of Bingham & Taylor, 30 Bloor e
BINGHAM & TAYLOR (Charles D Bingham, John Y Taylor), fine printers, 11 Leader lane
Binney James, packer, 47 Grosvenor avenue
Binning W J, asst accountant Bank Montreal, 165 John
Binsted John, builder and contractor, 331 Yonge
Binsted Mrs Emma, milliner, 331 Yonge
Binyon Edward, porter, 123 St Patrick
Birch Miss Charlotte, dressmaker, 262 Church
Birch Mrs M, wid W, bdg hse, 98 Bond
Birch Mrs Martha, wid William, dressmaker, 262 Church
Birchall Dorset, clerk, 364 Church
Birchall Thomas S, mail clerk, 364 Church
Birchard Isaac J, head teacher Louisa street School, 3 Wellesley terrace, North Berkeley
Bird Charles H, printer, 235 Yonge
Bird Edmund J, butcher, 235 Yonge
Bird Edward, butcher, 110 Sherbourne, h 76 Duchess
Bird Edward, plumber, 17 Cedar
Bird Edwin, gunsmith and machinist, 251 King e
Bird Patrick, laborer, 17 Cedar
Bird Peter, fruiterer, 3-4 St Lawrence Market, h 305 Queen west
BIRD WILLIAM J, butcher, 235 Yonge
BIRD W J & CO, commission agents for live and dead meat, 235 Yonge
Birmingham Henry, confectioner, 44 Richmond w
Birmingham John, laborer, Reid's lane w s
Birmingham Robert, salesman, 46 Bleecker
Bird Samuel, laborer, 19 Muter
Birney John L, milk depot 80 Queen w, h 41 Wellesley
Birney Thomas, freight checker, 57 Beverley
Birtch Jasper, comedian, 348 Spadina avenue
Bird John, porter, Albion Hotel
Biscoe Henry, 111 John
Bishop Alfred, grocer, 498 Queen w
Bishop E N, agent, boards American Hotel
Bishop Henry, carriage builder, 60 Strachan avenue
Bishop John, butcher, 34 Louisa
Bishop P E, chief clerk Amer Express office, 19 Jarvis, Yorkville
Bishop Robert, conductor G W R, 105 Portland
Bishop Strachan's School, Miss Grier, principal, Buchanan n s
Bissett Alexander, carter, 106 Esther
Fitler Mrs, 30 Givens
Bivins Frederick, ostler, 16-18 Duke
Blachford Alfred J, clerk, 38 Carlton
Blachford Anthony, bookkeeper, 38 Carlton
Blachford A W, clerk, 38 Carlton
Blachford Charles E, of H & C Blachford, 160 Carlton
BLACHFORD H & C (H P Blachford and C E Blachford), boots and shoes, wholesale and retail, 87-89 King e
Blachford Horace P, of H & C Blachford, 158 Carlton
Blachford R T, clerk, 38 Carlton
Blachford Thos R, assistant bookkeeper, 38 Carlton
Blachford W D, clerk, 38 Carlton
Black Abraham E, bookkeeper, 2 Baldwin
Black Andrew, carpenter, 334 Adelaide w
Black Charles E, grocer, 486 Queen w
Black David, iron moulder, 8 Lippincott
Black David, butcher, 482 Yonge
Black David N, carpenter, 158 Lumley
Black Davidson, of Delamere, Black & Reesor, s w cor High and Beverley
Black Edward, engine driver, G W R, 72 Niagara
Black Henry, plasterer, 185 Claremont
Black Horse Hotel, John Holderness, propr, 114-116 Front e
Black James, laborer, 11 Eastern av
Black James, reporter, 37 Gerrard w
BLACK JAMES C, manager Sanford, Vail & Bickley, bds American Hotel
Black John, carpenter, 54 Hackney

MURDOCH, ROBINS & CO., Public Accountants, Auditors, &c.

Black John, clerk, 106 Adelaide w
Black John, printer, 18 Bulwer
Black John H, clerk, 135 Berkeley
Black Jonathan, printer, 163 Centre
Black Mark, tailor, 94 Elizabeth
Black Matthew, carpenter, r 117 Bleecker
Black Miss Fanny C, tailoress, 17 Emma
Black Mrs Angus, millinery, 113 King w
Black Mrs M, wid Alex, 40 West
Black Mrs Mary, wid John, r 12 Agnes
Black Peter, of Todhunter, Black & Co, 57 Seaton
Black Thomas, painter, 18 Ord
Black Walter, baker, 101 Bathurst
Black William, carpenter, 128 Lumley
Black William, machinist, 69 Robinson
Black William A, photographer, 113 King w
Blackbird George, propr Britannia Hotel, 254-256 Front w
Blackburn James S, clerk, 59 Alice
Blackburn Joseph, maltster, 18 Mill
BLACKBURN ROBERT, professor of music, 3 Sullivan
Blackburn Thornton, 54 Eastern av
Blackey Peter, clerk, 260 Church
Blackhall Charles, printer, 113 Sherbourne
Blackhall Edward W, bookbinder, 83 Wood
Blackhall George, Foxley s s
Blackhall James, travelling agent, 14 Renfrew
Blackhall Joseph, bookbinder, 74 King e, h 248 Teraulay
Blackhall William, sr, bookbinder, 5 Jordan, h Division n s
Blackhall William, jr, bookbinder, Division n s
Blackley William, bookkeeper, 319 Adelaide w
Blackley William, bookkeeper, 307 Adelaide w
Blacklock John & Co (John Blacklock), wholesale dealers in hosiery, 32 Wellington e
Blacklock John, of J Blacklock & Co, 84 Wellington w
Blackmore Arthur, carpenter, 145 Eastern av
Blackmore James, carpenter, 87 Esther
Blackmore Thomas F, hardware broker, commission merchant and manufacturers' agent, 16 Front e, h 61 William, Yorkville
Blackstock —, barrister, 24 Toronto
Blackstock G T, law student, 78 King e
Blackstock Thomas G, of Macnabb & Blackstock, bds American Hotel
Blackwell George J, 88 Peter
Blackwell John, messenger, 59 Yonge
Blackwell John A, saddler, 98 Brock
Blaikie John L, president Canada Landed Credit Co, 475 Jarvis
Blain David, M P, 228 Jarvis
Blain Hugh, of Nerlich & Co, 71 Teraulay
Blain Joseph J, bricklayer, 5 Essery terrace, Ontario
Blainey James A, cutter, 34 Oak
Blainkinstone Levi, pedler, 81 Woolsley
Blair Charles, shoemaker, 215 Seaton
Blair Hugh, brakeman N R C, 121 St Patrick
Blair John, carter, 84 Sydenham
Blair John W, fruit and oysters, 558 Queen w
Blair William, engineer, 149 Parliament
Blair William, flour, feed and groceries, 35 Elizabeth
Blair William Wallace, architect, 273 Wellesley
Blake Charles, 62 Chestnut
Blake F C, propr Albergo, Henry e s
Blake George, foreman, 43 Brant
Blake Hon Edward, Q C, M P, President of the Council, Canada, and of Blake, Kerr & Boyd, 78 Ottawa
Blake Hon S H, Vice-Chancellor, 87 Homewood av
Blake Hume, student, 386 Sherbourne
Blake J J, law student, 88 John
Blake John, agent, 764 Queen w
Blake John, foreman, Crawford w s
Blake John, laborer, Saulter w s
Blake John N, barrister, Queen City Ins Co's buildings, 22-26 Church, h 34 Avenue road, Yorkville

Blake, Kerr & Boyd,

Barristers, Attorneys and Solicitors,

MILLICHAMP'S BUILDINGS,

31 ADELAIDE STREET EAST, OPPOSITE VICTORIA.

EDWARD BLAKE, Q C, J K KERR, Q C, J A BOYD, Q C,
J W FLETCHER, WALTER CASSELS, W R MULOCK,
C J HOLMAN

Blake Rich B, propr Toronto Cricket grounds, 17 Henry
Blake William, tailor, 72 Hayter
Blakeley Charles E, druggist, 63 Walton
Blakeley John, cabman, 25 Anne
Blakeley Joseph, 24 High, fr Beverley
Blakely John, baker, Shaw w s
Blakeman George H, painter, 17 St Charles
Blakey H B, office messenger, Church
Blakey Thomas, cabman, 9 Lombard
Blakley Alex N, tobacconist, 203½ Yonge
Blakley Andrew, law clerk, 31 Louisa
Blakley Mrs Ruth, wid N, groceries, 31 Louisa
Blamey William, confectioner, 98 Richmond e
Blanch Joseph, laborer, Niagara w s, bet Wellington av and King
Blanch Mrs T, wid F, Niagara w s, bet Wellington av and King
Blanchard Thomas, lake captain, Scadding e s
Blanchard Wm J, grocer and postmaster, King e of the Don
BLAND JOHN & CO (John B'and), mercht tailors and outfitters, 176 Yonge
Bland John, of John Bland & Co, 118 Huron
Bland Mrs Thomasine, wid Wm, 98 Victoria
Blashford Mrs L, wid Rich, 89 University
Blashford William H, moulder, 222 Ontario
Blaylock Charles, fireman G T R, 62 Vanauley
Blea Daniel, laborer, 56 Garrison
Bleakley Alexander, 63 Walton
Blevins John, barrister & solicitor, 29 Church, h 341 Parliament
Bley Mrs Emily, wid Wm, 41 Stafford
Bligh Thomas, laborer, 40 Douro
Blight Frank, clerk, 36 North

W. HEWITT & CO., Cornices, Cutlery, &c., 111 Yonge.

Blight William, inspector Lancashire Ins Co, 36 North
Blinkinston Levi, pedler, 372 Adelaide w
Blisher William, inspector, 30 Nassau
Block H & Co (H Block and A W Page), proprs Goldsmith's Hall, 71 King w
Block H & Co (H Block and C Stern), wholesale jewellers, 5 Wellington w
Block Hugo, of H Block & Co, 23 Wilton crescent
Blogg K H, clerk, 31 Adelaide e
Blogg T C, bookkeeper, 26 Wellington e
BLOMFIELD CHARLES J, manager, The Canadian Land and Emigration Co, 50 Front e, h 204 Simcoe
Blong Edward, butcher, King e of the Don
Blong Henry, 40 Beech
Blong Jonathan, butcher, 227 Ontario
Bloor James, laborer, 112 George
Blow John, bus driver, Walker House
Bluett Charles, private watchman, 20 Wellington w
Bluff George, printer, 98 Berkeley
Blume Michael, M D, chemist and druggist, 153 Bay
Blume Michael, druggist, 67 Lumley
Blumenstack George, moulder, 36 Sydenham
Blundell Thomas H, watchmaker, Yorkville
Blunt Henry, gardener, 121 Bleecker
Blyth Mrs Rose, nurse, 80 Esther
Boam Silas, provision dealer, 505 Queen w
Board of Health Office, E Martin, secretary, City Hall, Front e
BOARD OF TRADE, A M Smith, president, J H Musgrave, secretary, 21-22 Imperial Bank building, Exchange alley
Boardman F G, Lake Shore road, near railway crossing
Boatman Charles, of Boatman & Kelly, 525 Queen w
Boatman & Kelly (Chas Boatman and Hugh Kelly), blacksmiths and horseshoers, 525 Queen w
Bobett Mrs Emily, boarding house, 216 Church
Boddington Chas, shoemaker, 2 Lippincott
Boddington W J, printer, 2 Lippincott
Boddy Benjamin, bookbinder, 21 Britain
Boddy Ed H, painter, 19 Britain
Boddy James, porter, 107 Eastern av
Boddy James S, clerk, 112 Parliament
Boddy Mrs Ellen S, wid James, 21 Britain
Boddy Rev Samuel J, rector St Peter's Church, 21 Winchester
Boddy Ulysses, clerk, 178 Strachan
Boddy William, melter, 658 King w
Boddy William, of Murray, Boddy & Co, 112 Parliament
Boddy William S, painter, 103 Portland
BODEGA WINE CO OF CANADA, G M Breading, manager, 41 Colborne
Bodly Charles W, carpenter, 152 St Patrick
Boeckh Charles, brush manufacturer, 82-84 York, h 134 Carlton
Bogart Harry, cashier, 1 Oak terrace, Oak
Bolam Hotel, Mrs B Bolam proptress, 37 Jarvis
Bolam Mrs Bridget, prop Bolam Hotel, 37 Jarvis
Bolam Patrick, laborer, 14 Duke
Boland Miss Fanny, dressmaker, 84 Victoria
Boland Mrs Ann, wid Patrick, glass and crockery ware, 25 Queen e
Bolen George W, foreman, 108 Strachan av
Boling David, laborer, 10 Edward
Bolster Herbert, law student, 177 Gerrard e
Bolster Lancelot, accountant, 79 Baldwin
Bolt —, 48 North
Bolt Jonathan, boot and shoemaker, 32 Adelaide w
Bolton Charles R A, undertaker, 2 Hardy's block, Gerrard e
Bolton Henry, turner G T R, 42 Muter
Bolton John, 11 Grange road
Bolton John, cabinetmaker, 153 Queen w
Bolton John P, grocer, 108 Front e, h 454 Ontario
Bolton Mrs Sarah, wid Wm, 94½ Ontario
Bon Accord Buildings, 30-36 Church
Bonar Samuel, laborer, r 86 Lombard
Bond A H, machinist, 34 Bell
Bond & Elder (James Bond & R Elder), carriage and waggon works, Soho, cor Phœbe
Bond George, 236 Carlton
Bond George, bricklayer, Gerrard e, n s, nr Berkeley
Bond John S, carpenter, 71 Queen w
Bond Wm, Domestic and Grover & Baker sewing machines, 14 King w, res Newmarket
Bondidier Joseph, tailor, 30 Shuter
Bondidier Miss Catherine, corset maker 30 Shuter
Bondidier Miss Mary, brace maker, 30 Shuter
Bonds George E, plasterer, 64 Brunswick av
Bond James, of Bond & Elder, 7 Phœbe
Bond John, 167½ Sherbourne
Bond John, expressman, 31 Eleanor
Bond John P, boarding stables and veterinary infirmary, 21-25 Sheppard, h 46 Alexander
Bond Mrs Lydia, wid Joseph, 130 Elm
BOND ROBERT, boarding, sale and livery stables, 61-63 Richmond w
Bond Robert, bricklayer, Gerrard e, n s, nr Berkeley
Bond St Congregational Church, Rev T W Handford, pastor, cor Crookshank and Bond
Bone Henry, laborer, 247 Little Richmond
Bone John, carpenter, 47 Edward
Bonfellow Robt M, of Wadsworth & Unwin, 52 Adelaide e
Bonham Wm H, tailor, 6 James
Bonnalie John, asst examiner customs, 440 Church
Bonnalie John B, 440 Church
Bonnell William, commercial traveller, 108 Pembrooke
Bonner —, student, 22 Mutual
Bonner James, auctioneer, Queen west s s bet Bathurst & Tecumseth
Bonner John, of P & J Bonner, 127 Yonge
Bonner Joseph, dairyman, 35 Anne
Bonner Mrs Susan, widow William, 81 Cherry

CANADA LIFE does the LARGEST BUSINESS in the Dominion.

Bonner Mrs Susan widow William, charwoman, Reid's lane, w s
Bonner Patrick, dairyman, 35 Anne
Bonner P & J† (John Bonner), gents furnishings, 127 Yonge
Bonner Thomas, dairyman, 35 Anne
Bonnick Joseph, butcher, 357½ Yonge, h 17 Hayter
Bonns Henry, butcher, 15 Tate
Bonny Alfred, commercial traveller, 57 Hayden
Bonville Louis, laborer, 50 Duchess
Booker Peter, engineer, 29 Elliott place
Boole John, tailor, 160 Bleecker
Boomer George A, of Evans & Boomer, 48 Murray
Boomer Henry C, of E Gordon & Co, 250 Simcoe
Boomer Henry L, bank clerk, 48 Murray
Boomer James, clerk, 291 Simcoe
Boomer Joseph B, clerk *Mail* office, 48 Murray
Boomer Mrs C M, wid A K, 48 Murray
Boomer Mrs Francis, wid George, 250 Simcoe
BOON C S, builder, Caer Howell Hotel
Boon William, carpenter, 13 Ord
BOOTH & CO, sign writers, painters and decorators, 118½ King w
Booth George, agent, 95 Lumley
Booth George, house, sign and ornamental painter, 18 Adelaide west, h 29 Wilton Crescent
Booth George, of Booth & Son, River, corner Bell
Booth George W, commercial traveller, 29 Wilton Crescent
Booth James, 280 Sherbourne
Booth James, assistant bookkeeper, 5 Trefann
Booth John, baker, 1 Hagarman
Booth John, laborer, 19 Teraulay
Booth John, machinist 24 St Andrew
Booth John B, salesman, bds Yosemite Hotel Adelaide
Booth Joseph, carpenter, 44 Huron
Booth Mrs Madeline, widow Joseph, 5 Trefann
Booth Richard A, 15 Bulwer
Booth Robert, butcher, 33 Cherry
BOOTH SAMUEL, builder, 53 Richmond e, h Kingston road
Booth & Son (George Booth), coppersmiths, 75 Adelaide w
Booth Thomas, machinist, 126 Vanauley
Booth William, butcher, 296 Front e

BOOTH WILLIAM,
Contractor & Builder,
St. Joseph, near Yonge,
h 37 Davenport Road

Booth William, laborer, Henderson av s s
Booth William, laborer, r 16 Lombard
Booth William, laborer, 95 Lumley
BOOTH WILLIAM, painter and decorator, 537 Sherbourne
Boothman John, painter, 114 Church
Booz Frederick, printer, 7 Ontario
Booz Mrs Clara, wid William, 475 Sherbourne
Boraird Charles, carpenter, 117 Lumley
Boraird James, carpenter, 117 Lumley
Borden st Public School, Miss Churchill, head teacher, Borden, nr Harbord
Borland Charles, paying teller Ontario Bank, 116 Shuter
Boston Henry, plasterer, 79 Sydenham
Boston John, plasterer, 394 Queen e
Boston Thomas, laborer, 117 Vanauley
Bostridge Charles, shunter GTR, 3 Drummond place
Bostrige Charles, brakeman, 41 Renfrew
Bostwick George F, manager, 34 Charles
Bostwick S D, conductor GTR, bds Rossin House
Boswell Arthur R, of Boswell & Robertson, 230 Wellington w
Boswell Fred J, agent Prescott Brewing and Malting Co, 145 Wellington w
BOSWELL & ROBERTSON (A R Boswell & J E Robertson), barristers, Trust and Loan Co Building, 25 Toronto
Bothal Thomas, blacksmith, 5 Renfrew
Bothwell R C, importer fancy goods and jewellery, 112 Yonge, h 512 Jarvis
Botsford Charles, salesman, Wellesley, cor Sherbourne
Botsford John D, clerk, 87 Wood
Botterill Rev Edward M C, pastor Parliament st Baptist Church, 472 Parliament
Boudro Abraham, laborer, 22 Claremont
Boulding George, clerk, 166 Parliament
Boult Louis H, assistant manager British Am Ass Co, 55 Bloor e
Boultbee Alfred, of Boultbee & Evatt, 298 Ontario
BOULTBEE & EVATT (A Boultbee and W W Evatt), barristers, solicitors, etc, 64-66 Adelaide e
Boultbee Reginald, law student, 298 Ontario
Boultbee William, civil engineer, 12 Gerrard e
Boulton Bros (W E Boulton and Henry Boulton), butchers, 20 St Lawrence Market
Boulton G D'Arcy, of Boulton & Smellie, 22 Brock
Boulton Henry, of Boulton Bros, 205 Seaton
Boulton Henry C, bookkeeper, 152 John

BOULTON HENRY P.
Dealer in
Cast-off Clothing, Second-hand Books and Music,
48 QUEEN WEST.

Boulton H R, clerk Bank Montreal, 25 Baldwin
Boulton James, 156 John
Boulton Mrs Caroline, wid Somerville, 48 Charles e
Boulton Mrs F, wid Wm, 152 John

J. BRUCE & CO., 118 King St. W.—Photographic Portraits.

Boulton Mrs R, wid H J, 25 Baldwin
Boulton & Smellie (G D'Arcy Boulton and R S Smellie), barristers, 9 Imperial Buildings, 32 Adelaide e
Boulton William E, of Boulton Bros, 205 Seaton
Bourdon Alexander, furrier, 125 Parliament
Bourdon Alexander, hatter and furrier, r 126 Duke
Bourdon Augustine, furrier, 98 Sherbourne
Bourke James A, painter, 15 Claremont
Bourlier Henry, general agent Allan line of steamships, cor Front and Scott, bds Queen's hotel
Bourn Mrs Julia, wid Robert, 13 Soho
Bourne Edward, barber, 47 Jarvis, bds White Rose, Jarvis
Bourne Joseph, 61 Douro
Bousfield Thomas, bell-hanger, 41 Oak

BOUSTEAD JAMES B.,

Official Assignee, Issuer of Marriage Licenses, and Agent Northern and Lancashire Fire Ins. Companies,

Office, Over 12-14 Adelaide St. East: Residence, 190 Jarvis

Boustead Thomas W, clerk, 190 Jarvis
Bovell Howard, bookkeeper, 186 Richmond w
Bowden Frank, plasterer, 114 Ontario
Bowden John W, contractor, 412 Parliament
Bowden John, plasterer, 114 Ontario
Bowell Samuel, 25 Bright
Bowen Frederick, grocer, 120 Chestnut
Bowen John, laborer, 430 Queen e
Bowen Mrs H, ladies' furnishings and baby linen, 266 Yonge
Bowen Ralph C, 224 Berkeley
Bowering John, teamster, 381 Front e
Bowerman Walter, confectioner, 338 Adelaide w
Bowers William, police constable, 71 Baldwin
BOWES A & CO (A Bowes & D Bowes), general warehousemen, 12-14 Church *see advt. page* 4
Bowes Archibald, of A Bowes & Co, 12-14 Church
Bowes Charles, laborer, 62 Muter
Bowes David, of A Bowes & Co, bds Johnson House
Bowes Edward A, law student, 20 St Joseph
BOWES JAMES H, butcher, 481½ Yonge
Bowes John, whitewasher, 36 Emma
BOWES MRS ELIZABETH, butcher and provision dealer, 481½ Yonge
Bowes R Heber, of Smith, Wood & Bowes, 20 St Joseph
Bowler Edwin, box maker, Wellington av n s
Bowman George, medical student, 231 Church
Bowman John, builder, 32 Mercer
Bowman John, librarian, 42 Nelson
Bowman Mark, 98 Richmond w
Bowman Samuel, 126 Adelaide e
BOWMAN THOMAS W, of Chase, Bros & Bowman, 481 Jarvis
Bownlee Henry, varnish finisher, 24 Hayden
Bowrey George, painter, 220 Parliament
Bowron Mrs Eliza, wid Thos, milliner, 38 Power
Bowskill, Joseph, vegetable store, 94 Eastern av
Boxall George, tinsmith and house furnishings, 252½ Yonge, h 106 Teraulay
Boxall John, caretaker, Munns' lane w s
Boxall William H, tinsmith, 117 Queen w
Boyce —, laborer, 16 Dorset
Boyce Albert, druggist, 177 Berkeley
Boyce Edward, lather, 30 Agnes
Boyce Edward, pocketbook maker, 41 Trinity square
Boyce James G, ledger keeper, 63 McCaul
Boyd Alexander, bookkeeper, bds Robinson House
Boyd Alexander, of Hodgson & Boyd, 459 Sherbourne
Boyd Captain William, mariner, 295 Simcoe
Boyd Charles, shoemaker, 57 Anne
Boyd David, bookkeeper, 95 Adelaide e
Boyd David, laborer, 25 Hope
Boyd George, of Buntin Bro & Co, 221 Sherbourne
Boyd George J, of E Hooper & Co, 20 Bloor e, Yorkville
Boyd G K, junior clerk, 20 Bloor e, Yorkville
Boyd James, laborer, 38 Sherbourne
Boyd James, teamster, 114 Eastern av
Boyd James A, collector, Pacific Buildings, cor Front and Scott
Boyd James B, of Hodgson & Boyd, 290 Ontario
Boyd James T, clerk Bank of Commerce, 85 Huntley
Boyd John, clerk, 59 Mutual
Boyd John, junior judge County Court and judge of Division Court, Court House, Adelaide e, h 22 Anne
Boyd John, laborer, 114 Eastern av
Boyd John, secretary Water Works, 17 Bleecker
Boyd John, shoemaker, 161 Dundas
Boyd John A, Q C, of Blake, Kerr & Boyd, 101 Bloor e
Boyd Miss Elizabeth, 21 James
Boyd Mrs —, wid. r 94 Duchess
Boyd Mrs Ann, wid Arthur, 116 Denison av
Boyd Peter, laborer, 4 Walz's lane
Boyd Rev J H, 74 Elm
Boyd Robert, boots and shoes, 205 Gerrard e
Boyd Robert, porter, 45 Emma
Boyd Robert H, shoemaker, 57 Anne
Boyd Robert, jr, shoemaker, 57 Anne
Boyd & Stayner (W T Boyd and T H Stayner), barristers, 74 King e
Boyd William, contractor, 291 Front e
Boyd William, shoemaker, 57 Anne
Boyd William T, of Boyd & Stayner, 125 Bloor e
Boyd Wm Taylor, reporter *Globe*, 244 Spadina av
Boydell Edward, constable, 204 Church
Boyden Frank M, machinist, 30 Crookshank
Boylan Thomas, law student, 18 King e
Boylan Thomas, maltster, 26 River
Boylan William, 399 Queen e

MURDOCH, ROBINS & Co., Insurance and General Agents.

Boyle A B, M D, 380 Queen w
Boyle David, laborer, 26 Emma
Boyle Edward, 196 Wellesley
Boyle Edward, laborer, 125 Queen e
Boyle & Gardiner (James Boyle and William Gardiner), wholesale confectioners, 49 Jarvis
Boyle James, iron moulder, 119 St Patrick
Boyle James, of Boyle & Gardiner, 148 Seaton
Boyle John, gilder, 119 St Patrick
Boyle John H, 196 Wellesley
Boyle Michael, laborer, 5 Coatsworth
Boyle Mrs —, wid, 40 Lombard
Boyle Mrs Ellen, wid Lawrence, 299 Queen w
Boyle Patrick, proprietor *Irish Canadian*, 16 Francis, h 173 Sherbourne
Boyle Robert W, chemist and druggist, 508 Yonge
Boyle Wm C, bookkeeper, 508 Yonge
Boyne William, porter, Virgin's lane
Boynton Edward, carpenter, 39 Renfrew
Boynton Edward, jr, butcher, 513 Yonge
Boys' Home, Mrs Munro, matron, 281 George
Boys Miss Sarah, 18 Ord
Brabant Wm E, foreman Copp, Clark & Co, 177 Victoria
Bracken Dennis, engine driver NRC, 14 Brant
Bracken George, agent, 219 Spadina av
Bracken James, brakeman GTR, 41 Eleanor
Bradbury James, broker, 14 Mutual
Bradford George, 99 Duchess
Bradford George, machinist, 202 Berkeley
Bradford George, stonecutter, 106 Elizabeth
Bradford John, 22 Amelia
Bradford Mrs Fanny, wid Godfrey, 342 Sumach
Bradford Mrs M A, wid Robert, 22 Amelia
Bradford Robert, grain buyer, 459 Parliament
Bradford Thomas, clerk, 128 Duke
Bradford Thomas, clerk, 83 Sydenham
Bradford William, agent, 26 Gerrard e
Bradley D J, clerk, 95 Ontario
Bradley Francis, laborer, 13 Brown's l
Bradley G B, of Richardson, Bradley & Lumsden, 521 Church
Bradley George, teacher, 343 Church
Bradley John, conductor T & N Ry, 240 Carlton
Bradley John, furniture dealer, 323-325 Yonge
Bradley John, laborer, 543 Yonge
Bradley John, moulder, 22 Robinson
Bradley Joseph, clerk, 9 Spruce
Bradley Mrs Emma, wid Alf, 7 Brant
Bradley Oliver, 9 Claremont
Bradshaw J, housekeeper, Carlton n s
Bradshaw John, caretaker Parliament Buildings, 27 Carlton
Bradshaw John, printer, 9 Widmer
Bradshaw Joseph, commission merchant, 27 Carlton
Bradshaw Joseph, produce and commission merchant, 29 Francis
BRADSTREET (THE) J M & SON Company Mercantile Agency, Joseph Priestman, general manager; T C Irving, supt, Pacific Buildings, 30 Front e
Bradshaw Mrs, r 30 Denison av
Brady David, laborer, 104 Lumley
Brady Edward, carpenter, 9 Henderson av
Brady George, bookkeeper, 7 North Mutual
Brady George of Burns & Brady, Parkdale
Brady James, carpenter, 259 Elizabeth
Brady Joseph, gardener, Lennox s s
Brady Michael, baggageman NRC, 26 Woolsley
Brady Mrs Elizabeth, wid David, 23 Strachan
Brady William, policeman, 391 Parliament
Bragg Charles, second-hand store, 90 Agnes
Bragg Francis, laborer, 53 Oak
Braid Alexander, boots and shoes, 285 Yonge
Braid Henry, foreman shoe factory, 91 Front w
Braime, Hall & Co (T E Braime & M A Hall), manufacturers of hoop skirts, panniers, &c, 17 Front w
Braime Thomas E, of Braime, Hall & Co, 47 Richmond w
Brain Augustus W, general sewing machine agent and repairer, 7 Adelaide e
Braithwaite Wm, gilder, 10 Shuter
Braithwaite Wm, surveyor, 73 Victoria
Brake Henry, carpenter, Borden e s, bet Herrick and Bloor
Brake Peter, laborer, 20 James
Brakey James, teamster, 23 Robinson
Brakey Joseph E, 23 Robinson
Branch Mrs Mary, wid John, 27 Regent
Brand Wm, of Thomas & Brand, 520 Jarvis
Brand W P, chief clerk Asylums and Prisons, 69 Dover Court road
BRANDON & CO (John Brandon & A R Flint), wholesale dry goods, 17 Front w
Brandon James, agent Phœnix Mutual Fire Insurance Co, 32 High
Brandon John, of Brandon & Co, Bellevue place
BRANDON, WOOD & PECK, agents Standard Fire Insurance Co, 17 Front w
Branning Robert, lamplighter, 2 Drummond place
Branston Henry, laborer, 51 Stafford
Brasier Charles, manager Provincial Straw Works, 150 King w
Brassington Richard, salesman and grocer, Arthur, cor Muter
Braund William, carpenter, 107 Brock
Brawn Francis, 198½ Chestnut
Brawn Hugh P, carpenter, Little Adelaide n s
Bray James, lather, Robert w s, nr Harbord
Braybon Stephen, tailor, 27 Anne
Brayley Charles, commercial traveller, 25 St Patrick
Brayley George A, accountant, 16 Baldwin
BRAYLEY JAMES & CO (James Brayley), wholesale millinery and fancy dry goods, 42 Yonge
Brayley James, of James Brayley & Co, 28 Gerrard e
Brayley John B, salesman, 28 Gerrard e
Brayley Mrs M, wid John, 25 St Patrick
Brayley Robert C, coml traveller, 16 Mutual
Brazel Charles, horseshoer, r 155½ Queen w
BREADING GEORGE M, manager Bodega Wine Co of Canada, 41 Colborne

W. HEWITT & CO., Paints and Oils, 111 Yonge.

Breadon Henry, piano maker, n e cor Louisa and Teraulay
Breadon Thomas, grocer, 55 Teraulay
Breakey James, farmer, 76 Conway
Breakey Joseph, bailiff, 57 Victoria
Brean John, laborer, 56 Emma
Brebner Alexander, of Brebner & McPherson, 365 Yonge
Brebner & McPherson (Alexander Brebner and Alexander McPherson), butchers, 365 Yonge
Breddin Thomas, cabinetmkr, 114 Elizabeth
Breen James, fruit dealer, 59 Jarvis
Breen John, carter, 36 William
Breen John, laborer, 6 Agnes
Breen Owen, fruiterer, 36 St Lawrence Mkt, h 59 Jarvis
Breen Patrick, 167 Little Richmond
Breen Patrick J, cutter, 89 Grosvenor av
Breen Robert, shoemaker, 87 Elizabeth
Breen Simon, grocer, 100 Strachan av
Breich Mrs B, wid Henry, 80 Walton
Brelsford Charles, 12 Teraulay
Brelsford Isaac, 12 Teraulay
Brelsford Milton, 12 Teraulay
Brembridge John, 17 Lumley
Bremner Daniel, laborer, 72 Grosvenor av
Bremner George, commercial traveller, 245 Sherbourne
Bremner John, carpntr, Robert w s, nr College
Bremner Wm, coml traveller, bds Walker House
Brennan Adam, teamster, 24 Richmond e
Brennan Andrew I, carpenter, 50 Elizabeth
Brennan James, laborer, 65 Ontario
Brennan John, laborer, r 77 Elizabeth
Brennan Mrs C, wid Michael, 95 Lombard
Brennan Mrs Ann, wid Matthew, 28 Oxford
Brennan Mrs Ellen, wid G, 68 Agnes
Brennan Mrs Mary, wid Michael, 29 Queen e
Brennan Patrick, provision merchant, 123 Sydenham
BRENNAN REV L, C S B, director St Michael's College, 60 St Joseph
Brennan William, carpenter, Eleanor n s, nr Bathurst
Brennon Michael, r 124 Claremont
Brent George, G T R, 18 McDonell sq
Brent J E, operator Montreal Telegraph Co, Don station G T R
Brent J W, secretary General Hospital, Gerrard, e of Parliament
Brereton Frank, butcher, 616 Queen w
Brereton Richard, furrier, 263 Adelaide w
Brett George, laborer, 6 Gould
Brett George, of Peck, Coleman & Brett, 355 Bathurst
BRETT R HENRY (The Banking House of), 11 Toronto, cor Court, h 10 Wellesley
Brett Robert E, clerk banking house of R H Brett, 10 Wellesley
Brew Thomas, tailor, 532 Yonge
Brewer Charles, hotel keeper, 31 Little Richmond
BREWER JOHN, propr Avenue Hotel, 374 Queen w
Brewer John, dry goods, 281 Spadina av
Brewes Samuel J, carpenter, 234 Teraulay
Briant Thomas, baker, 89 Oak
Brick Benjamin, bricklayer, Carlton n s, bet Pine and Maple
Brickender James, laborer, Laing w s
Bridd Patrick, laborer, South Park, beyond Don river
Bridault Francis, cook, 71 University
Bridge Henry D, 173 Church
Bridge James T, conductor G T R, 61 Esther
Bridgeman Johathan, laborer, 14 Market, fr Adelaide w
Bridgeman William, clerk, 106 Lippincott
Bridgen Frederick, of Toronto Engraving Co, 491½ Sherbourne
Bridges George, laborer, 104 Oak
Bridgland J W, superintendent Colonization Roads, 80 William, Yorkville
Bridgman & Forster (J W Bridgman and J L Forster), portrait painters, 39 King w
Bridgman Irwin, M D, physician and surgeon, 80 Berkeley
Bridgman John W, of Bridgman & Forster, 7 North Berkeley
Brier Frederick, laborer, McGee w s
Brigade Major's Office, Lieutenant-Colonel R B Denison, Old Fort
Briggs Abram, butcher, St Andrew's Market, bds Bull's Head hotel
Briggs Daniel, wholesale lumber merchant, 224 Ontario
Briggs Daniel S, wholesale lumber merchant, 3 York Chambers, 9 Toronto, h 35 McGill
Briggs & Dempster (John Briggs and George Dempster), wholesale hats, caps and furs, 23 Front w
Briggs E H, printer, 24 Maitland
Briggs George H, fruit and provisions, 104 Sherbourne
Briggs Henry, 482 Yonge
Briggs James, of Pearsall & Briggs, 53 Homewood avenue
Briggs John, of Briggs & Dempster, 556 Church
Briggs John, grocer and pedler, 378 King e
Briggs Mrs Eliza, wid Thomas, 238 Little Richmond
Briggs Mrs Frances, widow Rev Joel, 24 Maitland
Briggs Mrs Martha, 60 Ontario
Briggs Nelson, printer, 75 Sydenham
BRIGGS REVD WILLIAM, pastor Metropolitan Church, 266 Jarvis
Briggs Richard C, foreman bookbinder, 21 Spruce
Briggs Samuel R, Willard Tract Society, 86 Gloucester
Briggs Sylvester E, of Steele Bros & Co, 110 Bond
Briggs William, clerk, 43 Beech
Briggs Wm M, builder, 9 Maitland
Bright John, King e of the Don
Bright John, salesman, 174 Yonge
Bright Mrs Mary, dry goods, King e of the Don
Bright Thomas, sheriff's officer, King e of Don

CANADA LIFE ASSURANCE CO'Y, Office 46 King St. W.

lina av
Teraulay

lton n s, bet

w s
Park, beyond

ersity

R, 61 Esther
14 Market, fr

Lippincott
Engraving Co,

Colonization

gman and J L
King w
n and surgeon,

n & Forster, 7

w s
ant-Colonel R

rew's Market,

ber merchant,

ber merchant,
h 35 McGill
gs and George
ps and furs, 23

l
provisions, 104

ggs, 53 Home-

er, 556 Church
, 378 King e
as, 238 Little

Joel, 24 Mait-

nham
pastor Metro-

bookbinder, 21

ict Society, 86

Bros & Co, 110

h
and

ng e of the Don
King e of Don

BRITISH AMERICA.

ASSURANCE COMPANY.

FIRE AND MARINE.

INCORPORATED BY ACT OF PARLIAMENT, A.D. 1833.

Cash Capital, $500,000. *Assets, $1,100,000*



HEAD OFFICE,

CORNER FRONT & SCOTT STREETS, TORONTO.

Governor, PETER PATERSON. Deputy-Governor, HON. WM. CAYLEY.
Manager, F. A. BALL. Inspector, J. F. McCUAIG.

Insurances on all descriptions of Property are granted by this Company against loss or damage by Fire; and also against loss or damage by the perils of Inland Navigation, at the current rates of premium.

Risks in each Branch are also taken by the several Agents of the Company at the principal Cities, Towns and Ports of Shipment throughout the Provinces.

Forms of Application, with every requisite information, may be obtained at the Head Office or any of the Agents.

Bright Thomas G, manufacturer cordials, 84 Front e, hse Clarence square
Bright Tilden, pedler, 100 Berkeley
Brightland Frederick, photographer, 21 Anderson
Brimble Mark, section man GTR, 425 King w
Brimstin & Bro (Hugh Brimstin & James Brimstin), locksmiths and bellhangers, 288 Yonge
Brimstin Hugh, of Brimstin & Bro, 288 Yonge
Brimstin James, of Brimstin & Bro, 163 Teraulay
BRIMSTON ALEXANDER, hardware merchant, 655 Yonge
Brindle John, laborer, 69 Berkley
Brine Henry J, insurance inspector, 122 Portland
Brines Henry, upholsterer, 101 Chestnut
Brines R, clerk Dominion Telegraph Co, Front e
Brinkworth Samuel, laborer, 220 Little Richmond
Brimer John, merchant tailor, 202-204 Yonge
Brion A Forsey, civil engineer, bds Johnson House
BRISCOE WILLIAM, waggon and carriage maker and general blacksmith, 139-145 Queen w
Brislane Mrs Ellen, wid Edmund, 10 Beverley
Brislane William, expressman, 12 Beverley
Brisley John, carpenter, 168 Spadina av
Brisley William, carpenter, 166 Spadina av
Brisley William, jr, carpenter, 166 Spadina av
Bristol James M, Dominion Telegraph Co, 19 Avenue
Bristol James W A, law student, 19 Avenue
Britannia Hotel, George Blackbird, propr, 254-256 Front w
Britannia Hotel, T R Williams, propr, 196 Queen w
BRITISH AMERICA ASSURANCE CO, F A Ball, manager; Kay & Banks, general agents, British America Assurance Co Buildings, n w cor Front and Scott *See adv opposite*
BRITISH AMERICA ASSURANCE CO Buildings, n w cor Front and Scott
BRITISH AMERICAN Commercial College, J D Odell, propr, 112-114 King w
BRITISH CANADIAN LOAN AND INVESTMENT CO (limited), J Turnbull, manager, 14 Adelaide e
BRITISH HOTEL, William Armstrong, propr, 180-182 King w
British Methodist Episcopal Church, Chestnut
Britton James, butcher, 13-15 St Lawrence Market, h 74 Pembroke
Britton James H, bookkeeper, 74 Pembroke
Britton Thomas, clerk, 9 Seaton
Britton William, butcher, Scadding e s
Britton William, pressman, 43 Duchess
Britton William, M D, physician and surgeon, 9 Bloor e
Broadstock Edwin, clothing store, 661 Yonge
Broadwood Mrs Julia, wid John, 56 Isabella
Brock Henry, teacher, 25 Caer Howell
Brock Jeffry H, of W R Brock & Brother, 93 Gerrard e
Brock John, caretaker, 23 Toronto
Brock Joseph, painter, 88 St David
Brock Mrs M, wid George, dry goods, 194 Queen w
Brock William, carpenter, 142 Vanauley
Brock William R, of W R Brock & Brother, 74-76 Bond
BROCK W R & BROTHER (W R Brock & J H Brock), wholesale dry goods, cor Wellington and Bay
Brockett James, laborer, 16 Tate
Brocksip —, chimney sweep, Borden e s, bet Herrick and Bloor
Brockville George, teamster, Willow w s
Brockwell William, plasterer, 108 Tecumseth
Broddy Patrick, laborer, 234 Dundas
Broderick Arthur B, bank clerk, 130 Front w
Broderick Gideon, teacher, 343 Church
Brodey James, laborer, 49 Strachan
Brodie James A, chemist and druggist, 197 Paliament
BRODIE JOHN L, cashier Standard Bank of Canada, 415 Sherbourne
Brodie Mrs Celia, wid, 192 Gerrard
BRODIE RICHARD S, chief clerk, secretary and registrar's office, Parliament Buildings, h 293 Simcoe
Brodie Samuel, P L S, 151 Church
Brodie William, dentist, 325 Parliament
Brogden John C, sheriff's officer, 63 Darcy
Brokovski & Co (E Brokovski), land agents, 16½ King e
Brokovski E, of Brokovski & Co, res Oakville
Brokovski Mrs A, wid Augustus, 39 Howard
Bromiley James, porter, 14 Brunswick av
BRONSDON J L & CO (J L Bronsdon and Andrew Muirhead), dealers in oils, paints, &c, 84 Yonge
Bronsdon Joshua L, of J L Bronsdon & Co, 489 Church
Brooke Daniel O, 262 King w
Brooke George H C, law student, 262 King w
Brooker —, hairdresser, 212 Church
Brooker Abraham, painter, 7 Albert
Brooks —, porter, 111 Jarvis
Brooks Benjamin, bricklayer, 45 Gerrard, e of Parliament
Brooks Benjamin, corker, 473½ King w
Brooks Charles, telegraph operator, 82 Venauley
Brooks James, cutter, 53 Albert
Brooks John, printer, 186 York
Brooks Joseph, grocer, 33 Duchess
Brooks Mrs Martha, caretaker Temperance Hall, 4 Little Richmond
Brookstein S, watchmaker, 14 Queen w
Brookstein Sian, commercial traveller, 4 Sydenham
BROOM JAMES, dry goods merchant, 246 Yonge, h 189 Gloucester
Broomer John, tinsmith, r 21 William
Broomfield Henry, millstone builder, 77 Teraulay

J. BRUCE & CO., Photographers, 118 King Street West

Broomhall Thomas, clerk, 74 Richmond w
Broomhead Matthew, painter, 66 Brunswick av
Brophey Michael, laborer, 29 Bell
Brophy Mrs Rose, wid Joseph, 115-117 Pine
Brophy William, laborer, 113 Sydenham
Brothers Stephen, laborer, 180 Bathurst
Brough Charles A, of Leith, Kingstone & Brough, 78 Beverley
Brough William, carpenter and grocer, 145-147 Winchester
Broughall Rev A J, pastor St Stephen's church, 83 Bellevue av
Brougham Terrace, from 427-441 Parliament
Broughton James, collector, 108 Ontario
Broughton James F, machinist, 249 Spadina av
Broughton John, machinist, 26 Camden
Broughton Mrs Eleanor, wid Richard, 85 Lippincott
Broughton William S, boot and shoe dealer, 180½ Yonge, h 20 St Andrew
Brous Thedrow, bookkeeper, 551 King w
Brower Ezra, blacksmith, 38 Markham
Browling Henry, shoemaker, 44 Avenue l
Brown —, gardener, 240 Bathurst
Brown —, laborer, 152 Beech
BROWN ABNER, propr St Charles restaurant, 68-70 Yonge, h 35 Nelson
Brown Alexander, caretaker Toronto Gymnasium, Millstone l, off York e s
Brown Alexander, of Christie, Brown & Co, 66 Gloucester
Brown Alexander, painter, 166 John
Brown Albert, caretaker, Old Fort
Brown Alfred, barber, 87 Elizabeth
Brown Archibald, plasterer, 65 Chestnut
Brown Austin, 7 Soho
Brown Benjamin J, student, 18 Brunswick av
BROWN BROS (John Brown and Richard Brown), wholesale manufacturing stationers, bookbinders, &c 66-68 King e
Brown Charles, agent, 189 George
Brown Charles, barber, Sword w s
Brown Charles, livery stables, 40½ King w, h 107 Bay
Brown Charles of King & Brown, 255 Jarvis
Brown Charles, printer, U C College, King w
Brown Charles, salesman, 153 Adelaide w
Brown Charles W, of Brown & Co, 1 Sultan
BROWN & CO (C W Brown), wine merchants, 32 Church and 60 Colborne
Brown David, clerk, 3 McCaul
Brown David, reporter *Globe*, 102 Shuter
Brown Edward, clerk, 112 Mutual
Brown Edward, moulder, 15 Victoria
Brown Ephraim, moulder, 66 Teraulay
Brown F G, law student, 24 Church
Brown Francis, T P Force, 60 Chestnut
BROWN FRANCIS, wholesale and retail dry goods, 81 Chestnut
Brown Frank, druggist, 13 King e
Brown Frederick A, clerk, 125 St Patrick
Brown Frederick T, of Brown & Love, 6 Earl
Brown George, janitor Toronto Curling and Skating rink, 270 Adelaide w
Brown George, engineer G T R, 522 King w
Brown George, machine ruler, 168 Mill
Brown George, painter, 127 Berkeley
BROWN GEORGE, proprietor American hotel, cor Front and Yonge
Brown George, shoemaker, 7 Darcy
Brown George H B, professor of music, 15 Hayter
Brown George W, clerk, Carlton s s, bet Seaton and Ontario
Brown Harry J, salesman, 238 Carlton
Brown Henry, bailiff, 36 Mutual
Brown Henry, butcher, 2 St Lawrence Market, h 317 Young, Yorkville
Brown Henry, caretaker, 15 Grand Opera House buildings, Adelaide w
Brown Henry C, butcher, 2 St Andrew's Market, h 382 Queen w
Brown Henry, teacher Wellesley school, Yorkville P O
Brown Henry J, clerk, 47 Wood
Brown Henry J, salesman, 238 Carlton
BROWN HON GEO, Senator and managing director *Globe* Printing Co, 26-28 King e, h Lambton Lodge, cor Beverley and Baldwin
Brown Horace, laborer, r 21 Britain
Brown Isaac T H, photographic colorist, 29 Robinson
Brown James, 58 Gloucester
Brown James, clerk G T R, 324 Spadina av
Brown James, laborer, 4 Essery l
Brown James, M A, 1st mathematical master, Upper Canada College, 200 King w
Brown James, shoemaker, 97 Teraulay
Brown James A, printer, 99 Esther
Brown Jamas E, of Pitts & Brown, 327 Yonge
Brown James jr, merchant, 6 Davis' Terrace, Prospect
Brown James McK, bookkeeper, 211 Seaton
Brown James R, law clerk, 30 Adelaide e
BROWN J GORDON, editor *Globe*, cor College and Beverley
Brown John, bookkeeper, 62½ Hayter
Brown John, bookkeeper, 144 Mutual
Brown John, carpenter, 164 John
Brown John, carter, 32 Czar
Brown John, clerk, 103 Yonge
Brown John, dyer, 295 Queen e
Brown John, engineer, 219 George
Brown John, gardener, 24 Darcy
Brown John, grocer, Henderson av, cor Hope
Brown John, laborer, 38 Regent
Brown John, of Brown Bros, 159 Gerrard e
Brown John D, photographer, 7-9 King e, h 112 Bond
Brown John J, bds Windsor Hotel
Brown John L, bookkeeper, Price's l
Brown John W, blacksmith, 30 Christopher
Brown John W, shoemaker, 7 Darcy
Brown Joseph, butler, 26 Hope
Brown Joseph, grocer, 482 Queen w
Brown Joseph, groceries, fruit, &c, 412 Queen w
Brown Joseph, tailor, 50 Louisa
BROWN & LOVE (F T Brown & H G Love) building contractors and general stone dlrs, Esplanade w, foot of Bay

MURDOCH, ROBINS & Co. have English and American Agents.

Brown M, salesman, 44 Adelaide w
Brown Michael, cigar maker, 78 Duchess
Brown Miss Jennie, forewoman, 68 Shuter
Brown Miss R, dressmaker, 56 Richmond w
Brown Mrs, wid James, 397 Queen w
Brown Mrs Ann, wid Thomas, 47 Wood
Brown Mrs Ann, wid Wm, 59 Teraulay
Brown Mrs Elizabeth, wid John, 205 Elizabeth
Brown Mrs Elizabeth, wid T W, 24 Agnes
Brown Mrs Hannah, wid Thomas, proprietress Palace bdg hse, 130 Front w
Brown Mrs Jane, wid George, 125 St Patrick
Brown Mrs Jane, wid Joseph, 20 William
Brown Mrs John, wid, 75 Agnes
Brown Mrs Mary, wid, 33 Buchanan
Brown Mrs Matilda, wid Wm, 101 Chestnut
Brown Mrs Sophia, 244 Elizabeth
Brown Mrs Susan, wid Henry, 24 Elizabeth
Brown Patrick, carter, 28 St Albans
Brown Richard, of Brown Bros, 412 Jarvis
Brown Richard, painter, 28 Robert
Brown Robert, 58 Gloucester
Brown Robert, bricklayer, 90 Sydenham
Brown Robert, butcher, Brockton
Brown Robert, confectioner, 410 Yonge
Brown Robert, laborer, r 37 Emma
Brown Robert, painter, 94 Hayter
Brown Robert, trackman G T R, 75 Amelia
Brown Robert S, stationer, 88 Wood
Brown Robert T, shipwright, 57 Emma
Brown Robert S, of Brown Bros, 21 Homewood av
Brown Samuel, of Johnson & Brown, 9 Power
Brown Thomas, engineer N R C, 51 Hope
Brown Thomas, salesman, 37 Pembroke
Brown Timothy, laborer, 135 Eastern av
Brown Walter, painter, 94 Albert
Brown William, boarding house, 98 Adelaide w
Brown William, bricklayer, 73 University
BROWN WILLIAM, carriage hardware, 70-72 King e, h 52 Alexander
Brown William, cattle dealer, 382 Queen w
Brown William, laborer, r 7 Little Richmond
Brown William, laborer, Clifton w s
Brown William, laborer, 76 Power
BROWN WILLIAM, of William Kidd & Co, resides in Montreal
Brown William, shoemaker, 90 McGill
Brown William, shoemaker, 16 Darcy
Brown William, shoemaker, 59 Lumley
Brown William A, plasterer, 183 Elizabeth
Brown Wm A F, hairdresser, 335½-337 Yonge
Brown William J, watchmaker, 532 Queen w
Brown William P, waiter, 108 Centre
Browne Alexander M, painter, r 73 Queen w, h 166 John
Browne Harry J, of H J & W A Browne, 22 Prince Arthur av, Yorkville

BROWNE H. J. & W. A.,
(H. J. BROWNE AND W. A. BROWNE,)
ENGINEERS, SURVEYORS & VALUATORS,
46 ADELAIDE EAST.

Browne James, of James & Philip Browne, 354 Bathurst
BROWNE JAMES & PHILIP, bankers and brokers, 64 Yonge
Browne Mrs M A, wid Calvin, 69 Walton
Browne Philip, of James and Philip Browne, 354 Bathurst
Browne Robert H, Crown Lands Department, Foxley n s
Browne T T, 150 Mutnal
Browne William, moulder, 136 Elm
Browne W A, of H J & W A Browne, 18 Hayter
Brownlee Mrs A, 24 Hayden
Brownlow Thomas & Co (Thomas Brownlow), dry goods and millinery, 123 King e
Brownlow Thomas, of Thomas Brownlow & Co, 260 Sherbourne
Browning Charles, laborer, 27 Hope
Bruce Charles, brakeman G T R, 69 Hackney
Bruce D E, clerk Ontario Bank, bds American Hotel
Bruce Donald, carpenter, 3 Henry
Bruce Duncan E, clerk, bds American Hotel
Bruce John, official secretary to Attorney General, 278 Sherbourne
BRUCE J & CO (Josiah Bruce and Frederick Miller), photographers, 118 King w. *See advertisement bottom lines*
Bruce Josiah, of J Bruce & Co, 91 Wood
Bruce Miss Lizzie S, dressmaker, 74 Elm
Bruce Miss Margaret, stationery and fancy goods, 198 Queen e
Bruce Walter, printer, 270 Sumach
Bruce William C, propr Little Albion Hotel, 98 Front e
Bruce & Wilson, Glasgow, R J Stark, agent, 6-8 Ontario Chambers, 62 Front e
Bruen Mrs Margaret, wid John, 84 Anne
Bruenech George R, bookkeeper, 83½ Bleecker
Brumbergh Louis, confectioner, 441 Queen w
Brumell Mrs Emily, wid Henry P, 26 North
Brumley Frank, brakeman G T R, 133 Agnes
Brundle Charles, laborer, 93 Oak
Brunskill Frederick, of T Brunskill & Co, cor Spadina av and College
Brunskill Robert D, commercial traveller, Ontario Chambers, cor Front and Church, hse cor Spadnia av and College
BRUNSKILL THOMAS, of T Brunskill & Co, agent Chicago and Lake Huron Railway and general freight and ticket agent, 16 Adelaide e, h cor Spadina av and College. *See advertisement page 4*
BRUNSKILL T & CO (T Brunskill and F Brunskill), real estate agents, 16 Adelaide e. *See advertisement page 4*
BRUNSWICK HOTEL, B Hinchcliffe propr, Bloor w cor Brunswick av
Brunt Edward, painter, Bellevue place, s s
Brunt George, of Thomas Thompson & Son, 24 Alexander
Bryan Dennis J, glass and china repairer, 155 Bay
Bryan Thomas, locksmith and engineer, 26 Colborne, bds Osborne House

W. HEWITT & CO., Builders' Hardware, 111 Yonge.

Bryan James, laborer, r 379 Adelaide w
Bryan W J, 65 Alexander
Bryan W R, salesman, 65 Alexander
Bryant John, drover, 223 Niagara
Bryant Mrs F A, wid D, laundress, 25 Beverley
Bryce Alexander, of Thomas Bryce & Bros, Front e, s s, nr Berkeley
Bryce James, agent, r 114 Bay
Bryce James, clerk, 9 Ord
Bryce John, 157 Beech
Bryce John, of Thomas Bryce & Bros, Front e, s s nr Berkeley
Bryce John, photographer, 27 Widmer
BRYCE, McMURRICH & CO (J McMurrich, S Gunn, J S Playfair and G McMurrich), wholesale importers of dry goods, 34 Yonge
Bryce R J, clerk, 9 Ord
BRYCE THOMAS & BROS (Thomas Bryce, John Bryce and Alexander Bryce), lumber merchants, cor Berkeley and Front e. *See advertisement page* 7.
Bryce Thomas, of Thomas Bryce & Bros, Front e, s s, nr Berkeley
Brydon John, law office, 12 St James' Buildings, 46 Church, hse 134 Seaton
Brydon Miss, 134 Seaton
Brydon Mrs Elizabeth, wid W, 119 Parliament
BRYDON WILLIAM, chemist and druggist, 13 King e, hse 36 Gloucester
Bryer Thomas M, builder, 164 Bleecker
Bryna Miles, laborer, 421 Adelaide w
Bryon Richard F, grocer, 180-182 Teraulay
Bryson Mrs Elizabeth, wid Captain Thomas, 6 Little Richmond

BUCHAN & CO.,

STOCK BROKERS,

(*Members of the Stock Exchange.*)

STOCKS, BONDS AND DEBENTURES BOUGHT AND SOLD.

ORDERS CAREFULLY ATTENDED TO,

No. 7 Toronto Street.

Buchan Ewing, of Buchan & Co, 17 Bloor e, Yorkville
BUCHAN HUMPHREY EWING, MD, MA, L R C P Edinburgh, L F P S Glasgow, physician and surgeon, 47 Gould
Buchan George, pressman, 22 Reid's l
Buchan John, messenger p o, 129 Victoria
BUCHAN LAWRENCE, resident secretary Scottish Commercial Insurance Company of Glasgow, 7 Toronto, h 90 St Albans
Buchan William, shoemaker, Reid's l, e s
Buchanan Daniel, carpenter, 396 Parliament
Buchanan James, laborer, Cedar n s, between Dundas and Dover Court Rd
Buchanan John, carter, r 13 Hope
Buchanan Robert, broker, 64-66 McGill
Buchanan Thomas, shoemaker, 47 Agnes
Buchanan William, foreman, 11 Hope
Buck Oliver, mariner, 87 Tecumseth
Buck William R, clerk Queen's Hotel
Buckham Miss Jane, 385 Church
Buckingham David, laborer, r 95 Chestnut
Buckingham Levis, moulder, 6 Roberts place
Buckland George W & Co (George W Buckland), seed merchants, 4 Queen w
Buckland George W, of G W Buckland & Co, 191 Sherbourne
Buckland Prof George, sec Bureau of Agriculture, 41 Mercer
BUCKLEE THOMAS L, manager Twin Bros Yeast Co, 215 Berkeley
Buckley John, cab propr, 99 Wellington w
Buckley Joseph, blacksmith, 42 Colborne, h 193 Beech
Budge Mrs Mary A, wid John, 137 Centre
Budway Gilbert, laborer, 6 Rush l
Bugg Charles, millinery, 275 Yonge
Bugg John, 63 Grenville
Bugghey James, laborer, r 94 Duchess
Buggy Arthur, tobacco maker, 1 Ontario
Buik Mrs Ellen, wid J, 127 Victoria
Buik Miss Margaret, school teacher, 127 Victoria
Buik William, clerk, 127 Victoria
BUILDING AND LOAN ASSOCIATION, I C Gilmor, sec treas, 34 King e
Bulger Michael, carpenter, 39 Bulwer
Bulger Philip, laborer, 171 Pine
Bull B E, law student, 29 Elm
Bull Edward, M D, physician and surgeon, Fleming's terrace, 29 Elm
Bull George, laborer, Borden e s, bet Herrick and Bloor
Bull James, printer, 624 Yonge
Bull & Johnston (T H Bull and T C Johnston), barristers, Court House, 51 Adelaide e
Bull Thomas H, Clerk of the Peace, and of Bull & Johnston, William, Yorkville
Bullen Robert, butcher, Major e s
Bullen William, laborer, 213 Markham
Bulley Josiah, bricklayer, 28 Amelia
Bullock Charles, of Bullock, Mowitt & Co, 56 Wellington w
Bullock Ebenezer, currier, 315 Wellesley
Bullock Mrs Harriet, wid Emanuel, 189 Strachan
Bullock, Mowitt & Co (C L Bullock and George Mowitt), manufacturers of hoopskirts and panniers, 54-56 Wellington w
Bullock Walter E, law student, 438 Church
BULL'S HEAD HOTEL, with Montreal Tel Co in connection, T P Costello, propr, cor Niagara and Douro
Bulman Robert, conductor G T R, 40 Muter

BULMER & DOUGLAS,

(J. Bulmer and R. Douglas,)

Brick and Tile Manufacturers,

207 YONGE ST., YORKVILLE.

Bulstrode George, cabinet maker, 140 Brock
Bulstrode Walter, varnish finisher, 140 Brock
Bumbard Frederick, carpenter, 197 Dundas

INSURE IN THE CANADA LIFE.

Bunce Henry T, manufacturer of medicine, 52 Frederick
Bungkeg William, billiard marker, 99 King w
Bunkell Robert, coachman, 282 Adelaide w
Bunker Amos, shipping clerk, 116 Lippincott
Bunker George, cabinet maker, 35 Grosvenor av
Bunker Thomas, bricklayer, 94 Lippincott
Bunker Thomas J, carpenter, 112 Lippincott
Buntin Alexander, of Buntin Bro & Co, resides Montreal
BUNTIN BRO & CO (Alex Buntin, George Boyd & John Y Reid), wholesale stationers, paper, envelopes, and blank book manufrs, 61-63 Yonge
BUNTING CHRISTOPHER W, publisher and proprietor *Mail*, King, cor Bay, bds Queen's Hotel
Burch Edward, manager Hughes Bros, 43 Gloucester
Burcham George, painter, 45 Ontario
Burden Henry, of E Harris & Co, 52 Gerrard w
Burden H G, bookkeeper, Dominion Telegraph, 4 Walton
Burdon Charles A, traveller, bds Johnson House
Burfoot Edmund, carver, 498 Church
Burford Wilson, laborer, 82 Niagara
Burfoot George, carpenter, 498 Church
Burgess Charles, musician, 20 St Charles
Burgess Cool, broommaker, bds Globe hotel
Burgess Cool, comedian, 297 Simcoe
Burgess James, painter, r 3 Downey's l
Burgess John, laborer, 156 Strachan av
Burgess John, propr Rising Sun hotel, 666 Yonge
Burgess Ralph, of Wm Ramsay & Co, Wilton Villa, 2 Wilton Crescent
Burgess Samuel F, clerk, 19 East Park terrace Carlton
Burgess Samuel T, clerk, 116 Parliament
BURGESS & SMITH (T Burgess & L W Smith), merchant tailors, 92 King e
Burgess Thomas, of Burgess & Smith, 2 Bond
Burgess William J, plumber, 71 Oxford
Burke Miss Eliz, 102 Bond
Burke William, laborer, 98 John
Burke Charles, laborer, r 82 Lombard
Burke David, cellerman, 241-243 King e
Burke Edmund, of Langley, Langley & Burke, 220 George
Burke George, music teacher, 23 Pembroke
Burke Frank, draughtsman, 220 George
Burke James, laborer, 62 Berkeley
Burke Jeremiah, harness maker, 12 Johnston l
Burke John, laborer, 172 Centre
Burke John, laborer, 42 Duchess
Burke Michael, shoemaker, 132 Parliament
Burke Patrick, laborer, 62 Lombard
Burke Thomas, ticket agent, bds Johnson House
Burke William, gardener, 229 Ontario
BURKE WILLIAM, propr Grand Central Hotel, 241-243 King e
Burke William, laborer, 336 Queen e
Burke William, sash and door factory, 18-30 Sheppard, h 220 George
Burkhardt O, shoemaker, 247 Elizabeth
Burley Francis, machinist, 98 Adelaide w
Burn Mrs Mary, wid S, 551 Sherbourne
Burnard Robert, picture framer, 134 Queen e
Burndock Mrs Elizabeth, wid William, 100 Herbert
Burnett —, clerk, 4 Bond
BURNETT EDWIN, livery, boarding and sale stables, 16 Adelaide w, h 248 Victoria
Burnett H W, clerk, Parkdale, King w
Burnett Harris W, tel operator, Queen's Park
Burnett Mrs Jane, wid Thomas, 40 Oak
Burnett Samuel, drover, 24 Vanauley
Burnham George A, mail clerk, 381 Church
Burns Alexander, of A & W Burns, 9 Buchanan
BURNS A G, publisher's agent, P O box 1419
Burns A & W (A Burns & W Burns), soda water manufrs, 5-7 Buchanan
BURNS & BRADY (John Burns and George Brady), flour, feed, coal and wood, 796 Queen w
BURNS CHARLES, grocer and ice dealer, 318-320 King e
Burns Charles, grocer, 240 Queen w
Burns Edward, laborer, r 82 Lombard
Burns Francis, of Burns & Son, 28 Francis
Burns George A, of Adams & Burns, and G A Burns & Co, Parkdale
BURNS G A & CO (G A Burns), wholesale wines and liquors, 62 Front e
Burns George F, mail clerk, 18 Alexander
Burns G H, teller Bank B N A, 34 Grenville
Burns James, carpenter, 16 Eastern av
Burns James, expressman, 11 Sydenham l
Burns James, machinist, 37 Ontario
Burns James, grocer, 32 Queen w
BURNS JAMES, wholesale grocer and liquor merchant, 81 Front e, h 169 George
Burns James, wiper G T R, 22 Denison av
Burns James H, MD, 5 McGill
Burns James W, bookkeeper, 169 George
Burns John, commercial travelr, 13 St Vincent
Burns John, of Burns & Brady, 796 Queen w
Burns John, of Dudley & Burns, 155 Seaton
Burns John, of Hutchinson & Burns, 11 McCaul
Burns John, of Thomson & Burns, 222 Simcoe
Burns Joshua G, of C Martin & Co, 113 Gerrard e
Burns Martin, painter, 102 McGill
Burns Michael, engineer G T R, Markham e s, nr Arthur
Burns Michael, laborer, 22 Renfrew
Burns Michael, laborer, 101 Pine
Burns Miss Bridget, charwoman, 59 Duchess
Burns Miss Catherine, 83 Little Richmond
Burns Miss Susan, 228 Chestnut
Burns Mrs —, wid, 24 Lombard
Burns Mrs Elizabeth B, wid Rev Dr Robert, 39 Wellesley
Burns Mrs M A, wid D, 270 Richmond w
Burns Mrs S, wid Patrick, 11 Sydenham l
Burns Mrs Sarah J, wid Wm, 35 Darcy
BURNS PATRICK, coal and wood merchant, 13 Bathurst cor Front, and Milloy's wharf Yonge; office 81 King e, h 412 Front w

Go to J. BRUCE & CO., Photographers, for Children's Pictures

Burns Patrick, of Burns & Son, 28 Francis
Burns Philip, laborer, 17 Muter
Burns Simeon P, laborer, 105 Sydenham
Burns & Son (Patrick Burns & Francis Burns), fruit dealers, 28 Francis
Burns Thomas, grocer, 92 Water
Burns Thomas, laborer, 112 Adelaide e
Burns William, clerk G T R, 101 William
BURNS WILLIAM, feed store and ice office, 147 Richmond w
Burns William, laborer, 30 Osgoode
Burns William, printer, 43 Chestnut
Burns William, shoemaker, 142 Centre
Burns William, tide waiter Custom House
Burns W J, bank clerk, 99 Mutual
Burns William J, painter, 79 University
Burnside John T M, inspector Bank of Toronto, 38 Alexander
Burnside Lying-in Hospital, Mrs E Wilby, matron, Sheppard e s, cor Richmond w
Burnstein Miss Evalena, millinery and dressmaking, 426 Yonge
Burnstein Nathaniel, 426 Yonge
Burr George R, tailor, 17 Buchanan
BURRAGE WILLIAM R, publisher and general agent, Pacific Buildings, Scott, h 207 Gerrard e
Burrage W S, publisher, 207 Gerrard e
Burridge Alfred, laborer, 56 Alice
Burriss Henry, shoemaker, 103 Esther
Burroughes Robert, fireman Government buildings, 14 Phoebe
Burrows Fred, painter, 270 Ontario
Burrows James, porter, 22 Givens
Burrows Stewart, detective, 22 Montague place
Burry George, builder, 150 Strachan av
Burry Thomas, stonecutter, Radenhurst s s
BURSAR'S DEPT UNIVERSITY AND COLLEGES, cor Simcoe and Adelaide
Burt James, carpenter, 6 Bond
Burt Miss Hattie, 293 Adelaide w
Burt Mrs Eliza, wid Joseph, 167 Berkeley
Burt Mrs M, wid J, grocery, 260 Queen w
Burt Philip, 106 Bolton
Burt Robert, Provincial store keeper, Old Fort
Burtchaell Aichtall, messenger Parliament Buildings, Front w
Burton Alfred, bricklayer, 167 Hope
Burton Charles, whitewasher, 37 Emma
Burton Colonel Charles, 111 Carlton
Burton George, laborer, 126 Tecumseth
Burton George, laborer, 27 Claremont
Burton Hon George W, judge Court Error and Appeal, 252 Wellington w
Burton James, builder, 36 Oxford
Burton Miss A, boys' school, 192 George
Burton Mrs Elizabeth, wid T, dressmaker, 143 Adelaide w
Burton Mrs Mary, stationery, 328 Queen w
Burton Thomas, shoemaker, 66 St David
Bush James H, barber, 85 Victoria
Bush John, shoemaker, 242 Little Richmond
Busselle James, commercial traveller, Bloor e, Yorkville
Busselle Mrs R, wid James, 6 Richmond w
Busshart Frank, laborer, 440 King e
Busteed John, dairyman, 74 McGill
Busteed John H, laborer, 92 Anne
Busteed William F, packer, 162 Mutual
Butchart Mrs Rhoda, wid, bdg hse, 68 Albert
Butcher James, laborer, 9 Funston l
Butcher John, grocer, 342 Queen w
Butcher Nelson R, stenographer, 76 Victoria
Butcher William, shoemaker, 202 Bathurst
Butland Richard B, music dealer, 37 King w
Butler Alfred, bookseller, 95 Queen w
Butler C, receiving teller Federal Bank, McGill
Butler Charlton, clerk, 44 McGill
Butler Edward J, clerk, 154 Duchess
Butler Ernest, clerk, 430 Church
Butler E W D, clerk, 430 Church
Butler James, barber, 70 Queen w
Butler Jesse, laborer, 297 Front e
Butler John, fruit dealer, 33 Ontario
Butler John, clerk, 304 Queen w
Butler John, general dealer, 154 Duchess
Butler Miss Louisa, milliner, 62 Phoebe
Butler Patrick, shoemaker, 304 Queen w
Butler Taylor, 218 Church
Butler Thomas, shoe dealer, 304 Queen w
Butler Thompson, laborer, 43 Givens
Butler Wilkin B, house and estate agent, Leader Buildings, 63 King e, h 430 Church
Butler William, P O clerk, 51 Bellevue av
Butt Albert, jeweller, 82 Elm
Butt Charles E, engineer & machinist, 9 Louisa
Butt Edwin, plasterer, 82 Elm
BUTT EPHRAIM, carriage and waggonmaker and general blacksmith, 17 Agnes, h 97 University
Butt George, waggonmaker, 120 Agnes
Butt George, lamplighter, 2 Markham
Butt James, 9 Louisa
Butt Richard, clerk, 9 Louisa
Butt Richard H, bookkeeper, 97 Alexander
Buttler Mrs Jane, wid Jas, Henderson av
Buttler Mrs Julia, washerwoman, 23 Chestnut
Buttler Wm, laborer, Henderson av s s
Buyers —, laborer, r 89 Sherbourne
Byers Allan, grocer, 344 Spadina av
Byrne Miss Lizzie, dressmaker, 108 Dalhousie
Byrne Miss Maggie, dressmaker, 108 Dalhousie
Byrne Miss Mary, dressmaker, 108 Dalhousie
Byrne Sylvester, machinist, 138 Ontario
Byrne W J, barrister, 498 Ontario
Byrnes Ralph, grocer, 68 Sherbourne
Byron F W, of Copp, Clark & Co, res Brockville
Byron Robert, carriage trimmer, 208 Bathurst
Byron Wm, carriage maker, 12 Tate
Bywater Joseph, of G Holtby & Co, 237 University
Bywater Joseph, wood-carver, 171 Elizabeth
Bywater Wm, carpenter, 340 Church
CABINET HOTEL, JOHN G COLEMAN propr, 20 Teraulay
Cabinet Saloon, W Steer, propr, 168 Yonge
Cable William, lithographer, 68 Richmond

MURDOCH, ROBINS & Co., Corner Scott and Front Street

Cable Simon, laborer, 84 River
Cable Thomas, carriage builder, 150 Richmond w
Cable Thomas, clerk, 150 Richmond w
Caddell Walter, butcher, 23 Brunswick av
CADDICK RICHARD, attorney, solicitor, &c, 17 Toronto, h 137 Beverley
Cade Rev Richard, pastor Queen street Primitive Methodist Church, 280 Bathurst
Cadieux Joseph, barber, 390 Queen w
Cadow William, 126 Bond
Cadsby Edward, dry goods, 570 Queen w
CAER HOWELL HOTEL, HENRY W LAYTON, propr, College av w s
Caffery Mrs Rose, wid James, 38 Douro
Cahill Daniel, pensioner, 44 St David
Cahill Patrick, laborer, 49 Claremont
Cahley Charles, printer, 250 Adelaide w
Cahley Hugh, commercial traveller, 280 Adelaide w
Cahoon Abraham, jr, painter, No 3 Glanmore place, Niagara w s
Cahoon Abraham, sr, laborer, No 4 Glanmore place, Niagara w s
Cahoon Samuel, porter, 25 Little Richmond
Cahoon Robert, porter, 27 Ontario
Caiger Mrs Eliza, wid William, 110 William
Caiger Robert H, brass moulder, 91 William
Caiger William, advertising agent, 110 William
Cain John, grocer, 96 Richmond e
Cain Matthew, jeweller, 5 North Berkeley
Cain Matthew T, of J E Ellis & Co, 2 North Berkeley
Cain Miss Mary, 94 Richmond e
Cain Mrs Charlotte, wid George, dressmaker, 15 Robinson
Cain William, printer, 141 Church
Caines Arthur, boot crimper, 8 King e, h 135 Victoria
Cairncross John, carpenter, 52 Hackney
Cairns Bernard, laborer, 315 Front e
Cairns Mrs Catharine, wid Thomas, boarding house, 32 Hayter
Cairns William, butcher, 618 Yonge
Calder Alexander, trunk maker, Little Adelaide s s, nr Niagara
Calder William, conductor N R C, 65 Little Adelaide
Calder William, tailor, Russell n s
Caldwell Alexander, laborer, 4 Brunswick av
Caldwell Hugh, hatter and furrier, 33 King e
Caldwell Hugh, horseshoer, 184 Queen w, h cor Anderson and McCaul
Caledonia Curling and Skating Rink, 62-82 Mutual
Caledonia House, Wm Bell, propr, 189 York
Caley James, butcher, 146 King w
Caley Hugh, bricklayer, 174 Pine
Calhoun John, 9 Front e
Calhoun Wm, grocer, 41 Brant
Calhagan —, 97 Elizabeth
Calhaghan George, clerk, 223 Ontario
Calhaghan James, caretaker, Western Ass Co, 7 Colborne
Calhaghan James, clerk, 117 Ontario
Calhaghan Jeremiah, painter, 78 Power
Callaghan John, carter, 9 Sydenham
Callaghan John M, clerk, 232 Berkeley
Callaghan Timothy, carpenter, 78 Power
Callagher John, laborer, 116½ Eastern av
Callahan Daniel, conductor, 24 Renfrew
Callahan Mrs —, 7 Hagarman
Callard Mrs Charlotte, wid John, 74 Esther
Callaway Mrs M, dressmaker, 33 Temperance
Callbary Ezra C, clerk, 48 Vanauley
CALLENDER FRANKLIN G, dentist, 46 Gerrard e
Callighan James, brassfinisher, 108 Queen e
Callighan Charles A, salesman, 303 Jarvis
Callister Eli, traveller, 222 Chestnut
Callister Richard, of Goddard & Callister, 54 Queen w
Callon Wm, laborer, 32 St Lawrence
Calow Joseph, grocer, 8 Pine
Cambridge James, laborer, 156 Teraulay
Cameron Alan, clerk Process Court, Osgoode Hall, h 53 Beverley
Cameron Alexander, clerk, 26 Oxford
Cameron Alexander, of Cameron & Caswell, 64 Carlton
Cameron Abram D, of Rimer, Cameron & Co, and agent for McKechnie & Bertram, of Dundas, 64 Colborne, h 235 Berkeley
Cameron Angus, dealer in dry goods, staple and fancy, 276 Yonge
CAMERON & APPLEBE (H Cameron, Q C, M P, and R S Applebe), barristers, 4 Toronto
Cameron Benjamin, porter, 9 Front e
CAMERON & CASWELL (Alexander Cameron and Thomas Caswell), barristers, solicitors, &c, 107 King e
Cameron Charles, collector, 44 Clyde
Cameron Hector, Q C, M P, of Cameron & Applebe, bds Rossin House
Cameron Henry, bookkeeper, 150 St Patrick
Cameron Hon Matthew Crooks, Q C, M P P, of Cameron, McMichael & Hoskin, 144 Duke
Cameron Hugh, sailor and ship carpenter, 17 St Nicholas
CAMERON I H, M D, physician and surgeon, 144 Duke
Cameron James, grocer, 118 Brock
Cameron James B, bookbinder, 43 Peter
Cameron J M, clerk, 8 Ritchie's Terrace, Adelaide w
Cameron John, baker, 282 Yonge
Cameron John, carpenter, 88 Darcy
Cameron John, carpenter, 30 Gerrard, e of Parliament
Cameron John, carpenter, 80 Borden
Cameron John, carpenter, Major e s
Cameron John, student, 341 Church
Cameron John J, clerk, r 49 Oak
Cameron Kenneth, clerk, 307 King w
Cameron Kenneth F, commercial traveller, 8 Ord
CAMERON, McMICHAEL & HOSKIN (Hon M C Cameron, Q C, MPP, D McMichael, Q C, LLD, C McMichael, A Hoskin and A Ogden), barristers, &c, 7-8-9-10 St James' Buildings, 46 Church

W. HEWITT & CO., Hardware, Corner Yonge and Adelaide.

Cameron Miss Annie J, school teacher, 7 Gwynne, Yorkville
Cameron Miss Minnie, clerk, 14 Mutual
Cameron Mrs M A, wid William, 159 Jarvis
Cameron Mrs Mary Ann, wid William, 278 King w
Cameron Mrs M, wid Hon J H, 398-400 Queen w
Cameron Rev J M, pastor East Presbyterian Church, 148 Queen e
Cameron W J, clerk Custom House, cor St George and Hayden
Cameron William, commission agent, 85 Shuter
Camhal Alfred, tailor, 37 Queen e
Campbell A H, president Muskoka Lumber Co, "Carbrook," Queen's Park, nr Bloor st gate
Campbell Alexr, carpenter, 5 North Mutual
Campbell Alexander, lawyer, 64 Crookshank
Campbell Alexander C, insurance agent, 1 Court, h cor Gloucester (from Ontario), and North Berkeley
Campbell Angus D, commercial traveller, 31 Sullivan
Campbell Archibald F, of Mulock & Campbell, 44 Breadalbane
Campbell Archibald, inspector Consolidated Bank, 55 Grenville
Campbell Archibald McT, clk, 172 Adelaide w
Campbell Arthur, clerk, Ontario w s, n of Wellesley
Campbell Arthur B, of Cassels, Son & Co, 35 Howard
Campbell Arthur D, medical student, 112 Bay
Campbell Cal, broom maker, bds Globe Hotel
Campbell Calvin A, manufacturer window curtain frames, 262 Adelaide w
CAMPBELL & CASSELS (C J Campbell, W G Cassels, and E S Cox), bankers and brokers, 56-58 King e
Campbell Charles, jr, of Campbell & Cassels, 1 Grange road
CAMPBELL CHESTER D, grocer, 481 Yonge
Campbell Colin N, 516½ Yonge
Campbell D, assistant inspector Bank of Toronto, 16 Widmer
Campbell Donald M, salesman, 159 Adelaide w
Campbell Duncan, accountant, 231 Sherbourne
CAMPBELL DUNCAN, M D, homœopathic physician, 112 Bay
Campbell Edward, hotelkeeper, 97 Jarvis
Campbell Francis, pianomaker, 104 Adelaide w
Campbell Fred C, clerk, 1 Grange road
Campbell George, blacksmith, r 3-5 Adelaide e, h 31 Walton
Campbell George, machinist, 62 St David
Campbell George, pensioner, 73 Lumley
Campbell George, pianomaker, 152 Adelaide w
Campbell Hon Alexander, senator, 410 Sherbourne
Campbell Hugh, carpenter, 5 North Mutual
Campbell James, 223 Jarvis
Campbell James, bookkeeper, 90 Wood
Campbell James, butcher, 96 Lumley, h 106 Esther
Campbell James, carpenter, 5 Hagarman
Campbell James, coal and wood, 55-57 Chestnut
Campbell James, of James Campbell & Son, 411 Jarvis
Campbell James, of Thompson & Co, cor Beech and River
Campbell James, student, 88 McGill
Campbell James F, builder, 300 Front w
CAMPBELL JAMES & SON (James Campbell and William C Campbell), wholesale booksellers and stationers, 32-34 Front w
Campbell J D, bds Albion Hotel
Campbell John, 13 Sultan
Campbell John, carpenter, Harbord n s, bet Spadina av and Major
Campbell John, coal and wood yard, 85 Louisa
Campbell John, head master John st School, 11 Temperance
Campbell John, laborer, 21 West
Campbell John, teamster, 204 Beech
Campbell John, teamster, 235 Richmond w
Campbell John B, guard Central Prison, 4 Strachan av
Campbell Joseph, photographer, 56 Richmond e
Campbell Miss C, 31 Walton
Campbell Miss Jessie, teacher, 90 Wood
Campbell Miss Lizzie, dressmaker, 84 Richmond w
Campbell Mrs A M, millinery, dress and mantle making, 516½ Yonge
Campbell Mrs Ann, wid Patrick, 56 Richmond e
Campbell Mrs Christina, wid Roderick, 346 Church
Campbell Mrs Elizabeth, dressmaker, 123 York
Campbell Mrs Jessie, wid John, 90 Wood
Campbell Mrs Maria, wid John, nurse, r 6[illegible] Queen w
Campbell Mrs Mary, wid James, 62 Princess
Campbell Mrs Mary Jane, wid James, 16[illegible] King w
Campbell Mrs M J, wid James, 17 St Charles
Campbell Mrs Susan, wid Donald, 84 Richmond w
Campbell Paul, clerk, 167 Church
Campbell Richard, laborer, 186 Berkeley
Campbell Richard G, clerk, 52 Edward
Campbell Robert, laborer, Cornwall s s
Campbell Robert, watchman, r 75 Duke
Campbell Roderick, carriage maker, 96 Bolton
CAMPBELL SAMUEL, propr Union House, 19-21 Simcoe
Campbell Thomas, well sinker, 161 Oak
Campbell William, bds Macfarlane's Hotel
Campbell William, blacksmith, 15 Seaton
Campbell William, brakeman, 10 Brant
Campbell William, collector, 25 Mutual
Campbell William, foreman, 82 Mill
Campbell William C, of J Campbell & Son, 264 Jarvis
Campbell William, reporter *Globe*, bds Macfarlane's hotel

See CANADA LIFE'S **MINIMUM RATES,** WITH PROFITS.

Campbell William, secy Canada Agricultural Insurance Co, Gloucester s s, fr Ontario
Campbell William, tinsmith, 308 King w
Campbell William B, general insurance agent, 1 Court, h cor Gloucester (fr Ontario) and North Berkeley
Campione William, piano regulator, 63 Duchess
Camplin John, laborer, South Park, beyond Don River
Campton Joseph, butcher, 146 King w, h 108 Adelaide w
Campton Thomas, butcher, 137 York, h 108 Adelaide w
Canada Agricultural Insurance Co, W B Campbell, agent, 1 Court
Canada Christian Monthly, C B Robinson, publisher, 5 Jordan
Canada Car and Manufacturing Co, Thos Bailey, manager, Central Prison, Strachan av
CANADA COFFIN CO, D W Thompson, president, cor Hayter and Teraulay
CANADA COMPANY, Hon G W Allan and Col K M Moffatt, commissioners, 204 King e
CANADA FIRE AND MARINE INS CO, Scott & Walmsley, agents, Queen City Insurance Co Buildings, 22-26 Church
Canada Fresh Fish Co, A Port, manager, 15 George, branch establishment Collingwood
CANADA *LANCET*, MONTHLY MEDICAL JOURNAL, annual subscription $3, J Fulton, M D, editor and propr; Dudley & Burns, printers, Colborne
CANADA LANDED CREDIT CO, David McGee, secretary, 2-4-6 Temple Chambers, 21-23 Toronto
CANADA LAW JOURNAL, monthly, annual subscription $5, Willing & Williamson, publishers, 12 King w
CANADA LIFE ASSURANCE CO, J D Henderson, agent, 46 King w. *See advt bottom lines.*
CANADA LIVE STOCK INSURANCE CO, John W Beaty, manager, 53 King e
CANADA MARBLE WORKS CO, R Forsyth, propr, George McAdie, manager, 80 King w
Canada Paper Box Factory of Montreal, R Jellyman, propr, Thos J A Macdonald, manager branch Victoria Hall, 12 Melinda
Canada Paper Co, W D Gillean, manager, 54 Colborne
CANADA PERMANENT LOAN AND SAVINGS CO, J H Mason, manager, 14-16 Toronto
CANADA PRESBYTERIAN, C B Robinson, publisher, 5 Jordan
Canada Southern Ry Wharf, W Schofield, agt, Esplanade w, foot of York
CANADA VINE GROWERS' ASSOCIATION (Limited), distillery cor River and Don, M G Glazebrook, manager, 49 Front e
Canada West Land and Agency Co, Morrison, Wells & Gordon, agents, 57 Colborne
CANADIAN BANK OF COMMERCE, W N Anderson, general manager, 59 Yonge. *See advt. page 9.*
Canadian Baptist office, William Muir, editor and propr, 39 Adelaide e
CANADIAN EXPRESS CO, J D Irwin, agent, 55-57 Yonge
Canadian Institute, Prof Jas Loudon, pres; C A Brough, sec, 46 Richmond e
Canadian Journal of Medicine and Science, monthly; annual subscription $3; W Ogden, M D, editor; R Zimmerman, M D, cor editor, 107 Church
CANADIAN LAND AND EMIGRATION CO (The), C J Blomfield, manager, 50 Front e and 47 Wellington e
CANADIAN LLOYDS (The), Scott & Walmsley, agents, Queen City Insurance Co Buildings, 22-26 Church
Canadaian Steam Users' Insurance Association, G C Robb, chief engineer; A T Jones, sec-treas, 50 Front e and 47 Wellington e
Canavan John, attorney-at-law, 50 Adelaide e, h Davenport road, Yorkville
Canavan Michael, laborer, 84 Little Adelaide
Canavan W Birch, barrister, 48 Adelaide e, h cor Cottingham snd Yonge, Yorkville
Canessa Nicol, 142 Portland
Cann George B, butcher, 487 Yonge
Cann James, carpenter, 36 Nassau
Cannan Mrs A J, wid Wm, 58 Walton
Canniff J F, clerk, 301 Church
Canniff William A, clerk, 301 Church
Canniff William, M D, physician and surgeon, 301 Church
Canning W J, clerk, 30 Douro
Cannon George H, carpenter, 62 Richmond w
Cannon William H, surgeon dentist, 475 Queen w
Cantlin William, clerk, Old Fort
Cantwell Williams painter, 38 King w, h 113 Sydenham, Yorkville
Capell John, carpenter, 59 Hayden
Capps George, artificial flower maker, 125 River
Capreol A C, clerk, 7 Clarence sq
Capreol Frederick C, president Huron and Ontario Ship Canal Co, Victoria Hall, 12 Melinda, h 7 Clarence, square
Capreol J L, asst clerk Executive Council, 7 Clarence square
Captain Mrs Mary, wid William, 222 Ontario
Carberry Mrs Catharine, wid James, washerwoman, 154 Victoria
Card Silas, marble cutter, 160 Richmond w
Carden Mrs Alice, wid Patrick, 120 Pine
Cardy James, foreman, 87 Hayter
Careessa John, laborer, 94 Little Richmond
Carey Captain Imergent, 291 King w
Carey Charles, engine driver N R C, 37 Esther
CAREY GEORGE H, merchant tailor, 432 Queen w
Carey John, laborer, 28 Robinson
Carey Patrick, laborer, 105 Duchess
Carey Patrick F, cutter, 97 Elm
Carey William, bandmaster Q O R, 3 Maitland place
CARLAW JOHN A, cashier G T R, Union station, h 211 Gerrard e

J. BRUCE & CO., Photographers—COLORED MINIATURES.

Carle Alonzo, picture frame dealer, 328½ Yonge
Carless Mrs Mary, wid James, 54 Isabella
Carleton —, laborer, 23 Queen e
Carley Jesse, caretaker Western Cattle Market, 15 Wellington av
Carling James, grocer, 98 Bathurst
Carlisle Thomas, bookkeeper, 11 Power
Carlton Cricket Club Ground, Winchester, nr Ontario
Carlton Robert, caretaker, Yonge av, n s
Carlton Robert, musician, 137 Front e
Carlton Saloon, Jno Graham, propr, 153 Yonge
Carlton st Primitive Methodist Church, Carlton, nr Yonge
Carlton Terrace, Carlton s s, bet Pine and Gifford
Carlyle James, mathematical master Normal School, 153 Gerrard e
Carlyle John, cabinetmaker, 57-59 Ontario
Carlyle Miss Maggie, dressmaker, 179 Queen w
Carlyle Mrs David, 194 Queen e
Carlyle Thomas, shipping clerk, 11 Power
CARLYLE WILLIAM, baker and confectioner, 179 Queen w
Carlyle William, carpenter, 157 Seaton
Carlyon Philip, laborer, 24 Woolsley
Carmichael Alex R, accountant, 232 Church
Carmichael Mrs J, wid Capt C D, 52 Wood
Carmichael Robert, cooper, 25 Adelaide e, h 13 Sheppard
Carmady Mrs Catharine, wid Roger, 6 Wilton
Carmady Owen J, clerk, 6 Wilton
Carmady Michael J, printer, 16 Bright
Carmoody Byron, packer, 27 Brunswick av
Carmudy Byron, laborer, 96 Borden
Carnachan James, foreman, 132 Oak
Carnagie John, traveller, 115 Parliament
Carnegie Charles, watchmaker and jeweller, 57½ King w
Carnegie N J, traveller, 269 Queen w
Carnes George S, salesman, 74 Bay
Carnes Mrs S A, wid Geo S, 74 Bay
Carney James, fish pedler, 102 George
Carney James, laborer, 43 Avenue lane
Carney James, printer, 99 Berkeley
Carney John, policeman, 41 Dalhousie
Carney John, shoemaker, 313 Front e
Carney Michael, shoemaker, 41 Dalhousie
Carney Patrick, engine driver, 107 Strachan av
Caron Charles, carbuilder, 1 Caer Howell
Carpenter Dexter, cigar maker, 70 Bellevue av
Carpenter Peter, gardener, 17 Grogg l
Carpenter Thos, laborer, 214 Lumley
Carpmail Charles, MA, F R A S, deputy superintendent Meteorological Office, 404 Jarvis
Carr Edward, police constable, 66 Walton
Carr James, carpenter, 64 Edward
Carr James, fireman, 97 Lumley
Carr James, laborer, 126 Pine
CARR JOHN, harbor-master, 60 Bay
Carr Joseph, fruit dealer, 48 William
Carr William, butcher, 233 Yonge
Carr William J, 86 Sherbourne
Carraghan Mrs Rebecca, wid Joseph W, 8 Sydenham
Carrick John, clerk, sw cor Bay and Richmond
Carrick Miss Susan, 35 Woolsley
Carrick Mrs Margaret A, wid, baker and confectioner, 160 Bay
Carrick William H, bookkeeper, cor Bay and Richmond
Carrie Robert, of Dobbie & Carrie, 241 Jarvis
Carrier, Marshall & Co (W F Carrier & Thos Marshall), wholesale jewellers and fancy goods, 54 Yonge
Carrier W F, of Carrier, Marshall & Co, 30 Bloor w, Yorkville
Carrigan John, laborer, 166 Beech
Carrique Jeremiah, shoemaker, 186 York
Carroll Charles, laborer, 162 Chestnut
Carroll James, carpenter, 187 Teraulay
Carroll John, foreman, *Leader* office, 200 Berkeley
Carroll John, moulder, 230 Teraulay
Carroll John O, MD, physician and surgeon, King, e of the Don
Carroll Joseph, dairyman, 42 Eleanor
Carroll Joshua, moulder, 15 Centre
Carroll Miss Letitia, bdg hse, 41 Richmond e
Carroll Miss Margaret, 151 Queen w
Carroll Mrs Catharine, wid F, 42 Eleanor
Carroll Mrs Catharine, wid Daniel, 136 Ontario
Carroll Mrs M, wid Michael, r 79 Lombard
Carroll Nicholas, laborer, 74 Charles
Carroll Patrick, laborer, 45 Cedar
Carroll Patrick, carpenter, 54 Walton
Carroll Rev John, DD, King, e of the Don
Carroll Robert, of Jamieson & Carroll, 5 Widmer
Carroll Thomas, laborer, 123 Queen e
Carroll Thomas, lumber dealer, 42 Gerrard w
Carroll Thomas, planing mills, Teraulay, cor Hayter
Carroll William, shoemaker, 15 Centre
Carruth Robert, carpenter, 114 Lumley
Carruthers James, grocer, 71 Elizabeth
Carruthers James, bdg hse, 170 York
Carruthers James, wheat buyer, 32 Maitland
CARRUTHERS JOHN, asst postmaster, Post office, 36-38 Adelaide e
Carruthers John, shoemaker, Laing w s
Carruthers John jr, machinist, 265 Queen e
Carruthers John, sr, contractor, 265 Queen e
Carruthers Mrs Anne, wid E M, 474 King w
Carruthers Mrs Jannet, wid Andrew, 35 Maitland
Carruthers Samuel, student, 84 Major
Carry George, mechanical engineer, 192 Gerrard e
Carry Henry, P L S, 406 Sherbourne
Carson Henry, foreman, 9 Sullivan
Carson James, book finisher, 38 Sullivan
CARSWELL ROBERT, law bookseller and law stationer, 26-28 Adelaide e, h 550 Yonge
Carswell William E, bank clerk, 427 Yonge
Cartan Michael, tanner, 563 King w
Cartan Patrick, tanner, 768 Queen w
Cartayne Thomas F, clerk, bds Black Horse Hotel
Carter Charles, of Thompson & Carter, 14 Centre

MURDOCH, ROBINS & Co., Public Accountants, Auditors, &c.

Carter Edward T, bookkeeper, 68 Homewood av
CARTER GEORGE, boot and shoemaker, 72 Brunswick av
Carter George, cabinet maker, 7 Caer Howell
Carter George, provision dealer, 541 Queen w
Carter George W, grocer, 665 Yonge
Carter John, foreman, 21 James, Yorkville
CARTER JOHN, house furnishings, 363 Yonge, h 36 Gerrard w
Carter John, organist, 204 Simcoe
Carter John B, map mounter, 60 Hayter, h 216 Teraulay
CARTER JOHN R, dry goods and gents' furnishings, 214 Yonge
Carter Martin, machinist, 21-23 Douro
Carter Miss Agnes, millinery and fancy goods, 372 Yonge
Carter Miss Emma, teacher, 133 Seaton
Carter Miss J, dressmaker, 57½ Queen e
Carter Miss Margaret, teacher pianoforte, 26 North
Carter Mrs Mary, boarding house, 42-44 Wellington w
Carter Peter H, clerk, 48 Huron
Carter Richard, 143½ Centre
Carter Richard, painter, 61 Hope
Carter Stephen, furniture broker, 138 Centre
Carter Thomas, carter, 21-23 Douro
Carter William, manufacturers agent, Pacific Buildings, 23 Scott, bds Queen's Hotel
Carthy William, carpenter, 131 University
Cartin Michael, laborer, 118 Eastern av
Cartwright George, expressman, 27 Centre
Cartwright James S, deputy registrar Surrogate Court, Court House, h Beverley e s, nr St Patrick
Cartwright J R, barrister, 151 John
Carty Miss Mary, 406 Jarvis
Caruthers David, carpenter, 327 Front e
Carvell George, steward, 156 King w
Carver George W, bookkeeper, *Leader* Office, 19½ St Vincent
Carwell James L, commercial traveller, Huntley e s, bet Linden and Selby
Cary Mrs Martha A, 277 Church
Casci Vincent, sculptor, 89-91 Queen e
Case George A, bookkeeper, 349 Church
Case John, druggist, 309 Queen w
Casey Bartholomew, laborer, 146 St Patrick
Casey James, grocery, 425 Adelaide w
Casey James, groom, r 21 Elizabeth
Casey John, laborer, r 338 Adelaide w
Casey Michael, laborer, 18 Stafford
Casey Patrick, blacksmith, 91 Lumley
Casey Thomas P, barber, 33 Yonge, h 190 Richmond w
Casey William, porter, 89 Richmond e
Cash Henry, carpenter, 184 Mutual
Cash Miles, tinsmith, 115 Jarvis
Cashen James, carter, 62 Crookshank
Cashman Cornelius, clerk Crown Lands Department, 30 St Joseph
Cashman David, painter, 113 University
Cashman Mrs Barbara, wid Terance, 140 Agnes
Cashman Michl G, mail clerk *Globe*, 241 Church
Cashman Richard, broommaker, 140 Agnes
Casket (The), J G Cowan & Harrison Hayden, proprs, fancy goods, 56 Queen w
Caslor David, sawmaker, Queen w, s s, bet Bathurst and Tecumseth
Caslor George, carpenter, 71 Hackney
Casper Samuel, 104 Richmond w
Cassels Allan, B A, of Beaty, Hamilton & Cassels, 386 Sherbourne
Cassels J T, clerk, Isabella, n s, nr Jarvis
Cassels Mrs Alice, wid James, 31 William
Cassels Mrs Alice, wid James, 168 Berkeley
Cassels Larratt G, clerk, 29 Charles e
Cassels Richard S, of Cassels, Son & Co, Isabella, n s, nr Jarvis
Cassels Reuben, barber, 26 Mutual
CASSELS, SON & CO (R S Cassels, W G Cassels and A B Campbell), bankers and brokers, 32 King e
Cassels Walter A, ledger keeper, 29 Charles e
Cassels Walter G, of Campbell & Cassels, 29 Charles e
Cassels Walter G P, of Blake, Kerr & Boyd, 84 Grosvenor
Cassels W Gibson, of Cassels, Son & Co, Isabella, n s, nr Jarvis
CASSIDY JOHN J, M B, M D, physician and surgeon, 119 Church
Cassidy Michael, butcher, 119 River
Cassidy Patrick, hackman, 78 Albert
Cassidy Patrick, distiller, 21 Bell
Cassidy Peter, trunkmaker, 74 Muter
Cassidy Solomon, printer, Don Mount
Cassidy Solomon, carpenter, 188 Oak
Castell Wm, coachman, 140 Brock
Castle James, clerk, 315 Queen w
Castle James, produce and commission merchant, 315 Queen w
Castle John, coml traveller, 315 Queen w
Castle Rev John H, D D, pastor Jarvis Street Baptist Church, 51 Carlton
Castle Richard H, bricklayer, 221 Elizabeth
Castle Wm, butcher, 5 St Andrew's Market, h 315 Queen w
Caston F A & Co (Frederick A Caston), wholesale shoe findings, Pacific Buildings, corner Scott and Wellington e
Caston Frederick A, of F A Caston & Co, Huntley, e s, cor Selby
CASTON & GALT (Harry E Caston and Alexander C Galt), barristers and attorneys, Mechanics' Institute, Church, cor Adelaide
Caston Harry E, of Caston & Galt, 30 Isabella
Caswell James, scavenger, Reid's l, w s
Caswell Samuel, shoemaker, 12 Richmond w
Caswell Thomas, of Cameron & Caswell, 4 Hamilton's terrace, Duke
Caswell Wm, shoemaker, 55 Seaton
Caswell Wm, jr, clerk, 164 Parliament
Cathcart James, cabinetmaker, 12 Vanauley
Cathcart Wm, laborer, 73 Lippincott
Cather Joseph, collector, 41 Gloucester
Cather T, press room *Telegram*, 69 Darcy
Cathers George, laborer, 96 Centre

W. HEWITT & CO., Cornices, Cutlery, &c., 111 Yonge.

Catherwood John, laborer, Wood
Catholic Apostolic Church, Rev Joseph Elwell, pastor, 17 Richmond w
Cathron Robert R, accountant Freehold Loan and Savings Co, 79 Charles
Cathron R L, clerk, 79 Charles
Catlin Daniel, commission merchant, 126 Lippincott
Cattanach Alexander J, of Crooks, Kingsmill & Cattanach, St George, w s
Cattanach Mrs Janet, wid William, 25 Bread-albane
CATTO JOHN & CO (John Catto), general dry goods, 59 King e
Catto John, of John Catto & Co, 48 Bread-albane
Cauldwell Frank, harnessmaker, 301 Queen w
Cauldwell John, carter, 102 Ontario
Cauldwell John, clerk, 301 Queen w
Cauldwell William, 301 Queen w
Caulfield Frank, 95 Lumley
Caulfield Robert, 95 Lumley
Caulfield Samuel, clerk, 96 Lumley
Cavan Rev William, D D, principal Knox College, 238 Victoria
Cavanah James, laborer, 37 Bathurst
Cavanagh Mrs, 21 Water
Cavanagh Patrick, stone mason, 95 Chestnut
Cavanagh R G, teacher, 343 Church
Cavanagh William, conductor G T R, 21 Sullivan
Caven Thomas, salesman, 61 Mutual
Cavie William, builder, 52 McGill
CAWTHRA HENRY, barrister (non-practising), 42 King e, over Dominion Bank, h 262 Wellington w
Cawthra Mrs Elizabeth, wid John, 130 Beverley
Cawthra William, 95-97 Bay
Cayley Frank, teller Bank of Toronto, Baldwin, cor Beverley
Cayley Hon William, registrar Surrogate Court, Court House, h 142 Beverley
Cayley Osmond F, teller Dominion Bank, res Yorkville
Cayley Rev John D, rector St George's Chu'h, 179 John
Cayton Michael, laborer, 4 Stafford
CENTRAL IRON WORKS, John Fensom, propr, 29 Adelaide w *See adv, p 10*
Central Passenger Agency NRC, Barlow Cumberland, agent, 35 Yonge
Central Presbyterian Church, Rev David Mitchell, pastor, cor St Vincent and Grosvenor
CENTRAL PRISON, Capt W S Prince, warden, Strachan av w s
CENTRAL SASH AND DOOR FACTORY and Planing Mill, Jacob P Wagner, propr, 59-73 Adelaide w
Carberry Kennedy, grocer, 232 Chestnut
Cettalle Joseph, caretaker, r 36 Richmond w
Chadband Frederick J, hat manufacturer, 150 King w
Chadd Richard, clerk P O, 211 Chestnut
Chadwick George, laborer, r 20 Muter
Chadwick Edward M, of Beatty, Chadwick & Biggar, and Beatty, Miller & Biggar, cor St George and Russell
Chadwick Miss Eliza M, school teacher, 88 Winchester
Chadwick Thomas, grocer and porter, 134 Parliament
Chafee Isaac, 18 Mutual
Chalandard Rev P, CSB, professor St Michael's College, St Joseph
Chalk Philemon J, shoemaker, 14 Larch
Chalkley Richard, bricklayer, 77 High, from Spadina av
Challies John T, collector, 88 Hayter
Challinor Francis, shoemaker, 32 McDonell square
Challis James, bricklayer, 112 River
Chaloner W H, salesman, 111 York
Chamberlain Charles, laborer, Scadding e s
Chamberlain Henry, 76 Centre
Chamberlain Henry, shoemaker, 121 Agnes
Chamberlain Hugh G, commission merchant, 28 Grosvenor
Chamberlain Thomas H, saddler, 25 Dundas
Chamberlin block, Carlton s s, bet Sherbourne and Seaton
Chamberlin Charles, contractor and builder, 3 Chamberlin block, 167 Carlton
Chamberlin Clark, agent, 9 Soho
Chamberlin terrace, from 450 to 464 Parliament
Chambers Charles, boiler maker, 80 Colborne
Chambers Charles, safe maker, 80 Colborne
Chambers Daniel, grocer, 607 King w
Chambers George, carpenter, 110 Sumach
Chambers James, laborer, 114 Sumach
Chambers James, laborer, 121-123 Sumach
Chambers John, gardener, 57 Brunswick av
Chambers Joseph, shoemaker, 91 Sumach
Chambers Mrs Jane, 167 Pine
Chambers Mrs S, registry office, 72 Adelaide w
Champ John S, of J S Champ & Co, 115 Peter
CHAMP J S & CO (J S Champ), manufacturers of felt roofing materials, 52 Bay
Champion Miss E, ladies' school, 184 Carlton
Champion Mrs Clementia, wid George, 12 St Andrew
Champney George, house agent, 36 Niagara
Chancy John, peddler, 67 Walton
Chandler Edward, grocer and expressman, 457 Parliament
Chandler George, laborer, 33 St Lawrence
Chandler James, laborer, 99 Gerrard, east of Parliament
Chandler John, dry goods, millinery, &c, 165 King e, h 150 Queen e
Chandler Wm, butcher, 33 St Lawrence Market, h Seaton Village
Chanter Samuel, carpenter, 205 Queen w
Chanter Wm, laborer, 113 Beech
Chantler John, butcher, 11 St Andrew's Market, h 124 Little Richmond
Chantler Thomas, butcher, 555 Queen w
Chapman —, medical student, 231 Church
Chapman Arthur W, 92 Charles e

CANADA LIFE does the LARGEST BUSINESS in the Dominion

Chapman Alfred, of Chapman & Sons, 37 Howard
Chapman Alexander, gardener, 86 Huntley
Chapman Benjamin, watchmaker, 261 Yonge
Chapman E H, mail clerk *Evening Telegram*, h Adelaide e
Chapman E J, Ph D, professor mineralogy and geology Toronto University, laboratory Pacific Buildings, 28 Front e
Chapman George, of Chapman & Sons, 92 Charles
Chapman George A, of Chapman & Sons, 527 Jarvis
Chapman George W, porter, r 33 Dalhousie
Chapman Henry, sexton All Saints' Church, 195½ Sherbourne
Chapman James, butcher, 227-229 Yonge, h 11 Shuter
Chapman James, carpenter, 280 Spadina av
Chapman Mrs C, wid Edward, 194 Elizabeth
Chapman Mrs Eliza, 133 Jarvis
Chapman Robert, machinist, 195 Ontario
Chapman & Sons (George Chapman, George A Chapman & Alfred Chapman), produce and commission merchants, and proprietors of City Elevator and George St wharf, Esplanade e and 91 Front e
Chapman Thomas, litho printer, 240 Berkeley
CHAPMAN WM, commissioner Trust & Loan Co, 113 Carlton
Chapman Wm, messenger, 22 Temperance
Chapman Wm J, laborer, r 71 Centre
Chapple Thomas, carpenter, 160 St Patrick
Chard Arthur, laborer, 22 Robert
Chard Charles, confectioner, 447 Yonge
Chard Elias, tinsmith, 6 Anderson
Chardian John, clerk P O, 205 Berkeley
Charles James & Co, refreshment saloon, Occident Hall, Bathurst
Charles John L, commercial traveller, 178 Bathurst
Charles John W, tobacconist, 169 King e, h 9 Richmond w
Charles Noble, city express, 49 Elizabeth
Charles Richard, plasterer, 122-124 Vanauley
Charles st Presbyterian Church, Rev R D Fraser, pastor, Charles
Charles Thomas, photographer, 25 Ontario
Charlesworth James, cutter, 45 Nassau
Charlesworth John, agent, 220 Church
Charleton C E, distiller, 88 Oak
Charlton Abraham, captain salvage corps, 30 Adelaide w
Charlton George, grain buyer, 21 Anne
Charlton John, 472 Adelaide w
Charlton John, gardener, Queen, e of the Don
Charlton John, grocer, 40 Conway
Charlton Mrs Martha J, wid John, 299 Adelaide w
Charlton Robert, cashier, T G & B Ry, 472 Adelaide w
Charlton Robert, laborer, 98 Eastern av
Charlton Thomas, blacksmith, 40 Stafford
Charlton Thomas, butcher, 573 King w, h 40 Stafford
Charlton Thomas, grocer, 259 Church
Charron Charles, saddler, 40 George
Charteres Thomas, fireman, 63 Berkeley
Charters Henry, brewer, 143 Sydenham
CHARTERS JOHN, grocer, 469 Yonge, h 5 Wood
Charters Mrs Mary, wid Joseph, 143 Sydenham
Charters Thomas, brewer, 143 Sydenham
Charters William, expressman, 181 Seaton
Charters William S, carpenter, 10 Agnes
CHASE BROS & BOWMAN (E A Chase, L Chase, M V B Chase and T W Bowman), nurserymen and seedsmen, 1-2 Bon Accord Buildings, 34 Church, nurseries at Rochester, N Y
Chase Ethan A, of Chase Bros & Bowman, res Rochester, N Y
Chase Charles, plasterer, 8 Larch
Chase Lewis, of Chase Bros & Bowman, res Rochester, N Y
Chase Martin V B, of Chase Bros & Bowman, res Augusta, Me
Chator John, porter, 74 Arthur
Chator Thomas, porter, 76 Arthur
Chauvin & Co (F X Chauvin), soda-water manufacturers, 229 Queen w
Chauvin Francois Xavier, of Chauvin & Co, 96 William
Chaytor William, packer, 43 Yonge
Cheadle Benjamin, butcher, 41 Baldwin
Checkley Beaton, salesman, 78 Charles
Checkley Edward, lather, 39 Cedar
Checkley Rev W F, curate St Paul's Church, 78 Charles
Checkley Thomas, laborer, Cedar n s, bet Dundas and Dover Court road
Cheesbrough Rev Hilton, Methodist, 33 Bloor e
Cheeseworth & Fraser (J W Cheeseworth and R A Fraser), merchant tailors, 1 U E Club Buildings, King w
Cheeseworth John W, of Cheeseworth & Fraser, 176 Adelaide w
Cherrie Thomas, baker, 310 Queen w
Cherrier Rev L, C S B, profr of Economy, St Michael's College, St Joseph
Cherry Benjamin, porter, 1 Sherbourne place
Cherry Blaney, laborer, 25 Tecumseth
Cherry Moses, 1 Sherbourne place
Cheshire W H, stationery, &c, 368 Queen w
Chessell George, painter, 90 Claremont
Chessman George, butcher, 133-135 Gerrard e fr Parliament
Chestnut House, Geo Mackinson, propr, 114 Queen w
Chewett Alexander, 53 Bloor e
Chewett William C, M D, of A & S Nordheimer, "The Nest," Poplar road
Cheyne Robert, of R Walker & Sons, 7 Pembroke
CHICAGO AND LAKE HURON RAILWAY, T Brunskill, agent, 16 Adelaide e
Chicago Meat Market, George Griffin, propr, Parliament, cor Wellesley
Chick Francis, machinist, 78 Darcy
Chick Henry, printer, 78 Darcy

J. BRUCE & CO., 118 King St. W.—Photographic Portraits.

Chick John, bricklayer, 506 Ontario
Chick Mrs A, wid Joshua, 78 Darcy
Chick William, bricklayer, 340 Sumach
Chidley Edward D, litho printer, 4 Scollard, Yorkville
Chidley Robert H, lithographer, 11 King w, h 4 Scollard, Yorkville
Chief of Police Office, Major F C Draper, Chief, 16 Court
Chilcott Mrs Mary, wid Alfred, 287 Simcoe
Childs David, laborer, 215 Sumach
Childs Edward A, of Childs & Johnston, 16 Grosvenor
CHILDS & JOHNSTON (Edward A Childs), manufacturers and wholesale dealers in boots and shoes, 51 Yonge
Childs Mrs Emily, wid Ed, 44 Alexander
Childs Thomas, G T Ry, 43 Emma
Childs William, bricklayer, 29 Clyde
Chillas George, commercial traveller, 82 St Albans
Chilman Matthew, carter, 60 Niagara
Chilton Charles, porter, 15 Teraulay
Chin William, butler, Grange road, n s
Chinn John, checker G T R, 96 Bolton
Chisholm Colin R, of C R Chisholm & Bros, resides in Montreal
Chisholm C R & Bros (C R Chisholm & H J Chisholm), news agents, 51 York, and Union Station, Esplanade w
Chisholm Henry, baker, 103 Teraulay
Chisholm Hugh J, of C R Chisholm & Bros, resides in Portland
Chisholm John, house mover, 153 Pine
Chisholm K & Co (K Chisholm & Noah Barnhart), wholesale grocers, 77 Front e
Chisholm Kenneth, of K Chisholm & Co, resides Brampton
Chisholm Miss Mary, dressmaker, 366 Queen w
Chisholm Mrs Isabella, wid Daniel, 36 Sumach
Chisholm Mrs Julia, wid A, 108 Bond
Chisholm Victor, law student, 297 Simcoe
Chivrell Joseph, builder, 106 Adelaide w
Chon William, tailor, 288 King e
Choquet Mrs P, 83 Louisa
Chown James, sausage maker, 136 Markham
Christ Church, Reformed Episcopal, Temperance s s
Christ Church, Reformed Episcopal, cor Louisa and James
Christadelphian Church, Richmond w, n s, nr York
Christian Brothers School, Brothor Michael principal, 103-109 Richmond e
Christian Guardian and Evangelical Witness, published Wednesdays; annual subscription $2.00; Rev E H Dewart, editor, 80 King e
Christie Alexander R, of S C Kanady & Co, College, n s, nr Huron
CHRISTIE, BROWN & CO (William Christie and Alexander Brown), biscuit manufacturers, Duke, cor Frederick
Christie James, engine driver GTR, 28 Market, fr Adelaide w
Christie James, laborer, 137 Eastern av
Christie James, printer, 15 Renfrew
Christie James, salesman, 32 Crookshank
Christie John, carpenter, 164 Beech
Christie John, laborer, 112 Tecumseth
Christie John, melter, 19 Tate
Christie Mrs Mary, wid James, 145 Hope
Christie Peter, 56 College
Christie Thomas, of Galbraith, Christie & Co, Queen's Park
Christie William, grain buyer, 47 Beech
Christie William, of Christie, Brown & Co, 264 Victoria
Christley William, veterinary surgeon, Linden
Christopher James, fireman G T R, 39 Eleanor
Chubb Henry, photographer, 14 Mill
Chubb Samuel, cabinetmaker, 518½ Yonge
Church Henry, 82 Dundas
Church John, boots and shoes, 171 Parliament
Church John, tinsmith, 344 Wellesley
Church Joseph, shoemaker, 26 Centre
Church Mrs Annie, bdg hse, 52 Albert
Church of the Ascension, Rev W S Young, B D, rector, 109-125 Richmond w
Church of the Latter-day Saints, cor Buller and Lippincott
Church Sisterhood, 243 Elizabeth
CHURCH STREET WHARF, Sylvester Bro & Hickman, proprietors, Esplanade e
Church st School, Church, cor Alexander
Church, Willliam T, artist, 69 Sydenham
Churchill Apollos, carpenter, 131 Centre
Churchill Edward, wheelsman G T R, 215 Markham
Churchill Jordan, carpenter, 28 Emma
Churchill Miss, head teacher Borden street Public School, Borden, nr Harbord
Churchill Thomas, 89 Clinton
Churchman Francis, laborer, 18 Markham
CITIZENS' INSURANCE CO of Canada, A T McCord, jr, & Co, agents, 52 Adelaide e
CITY ARMS HOTEL, Harry Keeble, propr, 36 West Market
City Clerk's office, Robert Roddy, clerk, City Hall, Front e
City Commissioner's office, E Coatsworth, commissioner, City Hall, Front e
City Engineer's office, F Shanly, engineer; J N Bennett, assistant, City Hall, Front e
City Hall Buildings, Front e
CITY HOTEL, Mrs M Doyle, proprietress, 29 Simcoe
CITY HOTEL, Daniel O'Hara, propr, 160-162 Front w
City Morgue, Esplanade e, cor Frederick

CITY OF
TORONTO TELEGRAPH CO.
HEAD OFFICE, 11 COLBORNE ST.
ALWAYS OPEN.
DIRECTORS
W F McMaster, President, P G Close, Vice-pres, Jas Paterson, Treas, F W Walker, Sec, Thos McGee, Jas Mooney, John Smith, F Strange, Manager.

MURDOCH, ROBINS & Co., Insurance and General Agents.

City Pound, Mrs S Worall, caretaker, 73 Eastern av
City Registry office, Charles Lindsey, registrar, Richmond w, nr Bay
City Solicitors' office, Robinson & McWilliams, solicitors, City Hall, Front e
CITY STEAM FORGE, J H Pendrith, propr, head of Temperance *See advt page* 16
CITY TREASURER'S OFFICE, S B Harman, treasurer, City Hall, Front e
City Weigh Scales, J R Dunn, weighmaster, cor Jarvis and Front
City Wharf, Chapman & Sons, proprs, Esplanade e, opp City Hall Station
Clancey John, laborer, 347 Queen e
Clancey Mrs B, wid James, 347 Queen e
Clancy Patrick, switchman, 98 Strachan av
Clapp J C, M D, superintendent waterworks, 169 Church
Clare Edward, laborer, 5 Dover Court rd
Clare Hamilton, 428 Queen w
Clare Henry, laborer, 9 Dover Court rd
Clare Isaac, 335 Queen w
Clare Mrs Emma, fancy goods, 428 Queen w
Clare R J, clerk, 337 Queen w
Clare Samuel, writing master Normal School, 428 Queen w
Clare Wm, clerk, 428 Queen w
Clarendon Hotel, J Quinn, propr, 92 King w
Clark Alexander, carpenter, 73-77 Nassau
Clark Alexander, mail driver, 1 Bear
Clark Alister M, barrister, &c, 9 Imperial Buildings, 30 Adelaide e, h 11 Cluer Howell
Clark Angus, of J & A Clark, 272 King w
Clark Arthur D, cutter, 16 Avenue rd, Yorkville
Clark Ashael B, 61 Robinson
CLARK DANIEL, M D, medical superintendent Asylum for the Insane, resides at h in Asylum grounds, Queen w
Clark David, of Fraser & Clark, 90 Bolton, Don Mount
Clark David B, blacksmith, 107 Teraulay
Clark Edgar M, clerk, 16 Avenue rd, Yorkville
Clark George, carpenter, 5 West
Clark George, sexton St James' Cathedral, 230 Church
Clark Henry, general store, cor Lippincott and Buller
Clark Henry J, of Copp, Clark & Co, 561 Sherbourne
Clark Jacob P, of Lake & Clark, 557 Church
Clark James, of J & A Clark, 272 King w
CLARK J & A (James Clark and Angus Clark), produce and commission merchants, 53 Front e
Clark James, grocer and provision dealer, 290 Spadina av
Clark James E, flour and feed, 132 York
Clark James H, trunkmaker and grocery, 71 Little Adelaide
Clark John, broker, 38 Imperial Bank Buildings, Exchange alley, h 76 Gould
Clark John, carpenter, 7 West
Clark John, conductor G T R, 22 Stewart
Clark John, cutter, 48 Sullivan
Clark John, laborer, 70 Lombard
Clark John, landing waiter Queen's wharf, Lake Shore road
Clark John, mining broker, 76 Gould
Clark Levi, head teacher Phœbe st School, 567 King w
Clark Michael, laborer, 82 William
Clark Mrs C, wid John, King e of the Don
Clark Mrs Elizabeth, wid Thomas, 61 Victoria
Clark Mrs Mary, wid, r 13 Soho
Clark Patrick, laborer, 331 Front e
Clark Peter, mechanical supt N R C, 69 Wellington place
Clark Peter M, merchant tailor, 95 King w, h 16 Avenue rd, Yorkville
Clark Robert, coachman, 77 Amelia
Clark Robert B, bookkeeper, 54-56 Jarvis
Clark Robert J, clerk, 151 Simcoe
Clark Samuel B, taxing master Court of Common Pleas, Osgoode Hall, h 10 Gerrard e
Clark Seymour J, baggageman G T R, 88 Baldwin
Clark Thomas, grocer and confectioner, 70-72 Edward
Clark Thomas, machinist, 406 Queen e
Clark Thomas J, bookkeeper, 106 Adelaide w
Clark Thomas S, ledger keeper Bank of Montreal, 22 Widmer
Clark Washington, teamster, r 22 St Albans
Clark William, 14 Oak
Clark William, builder, 114 Huron
Clark William, printer, Reid's l w s
Clark William A, express messenger St James Hotel
CLARK W MORTIMER, barrister, attorney, solicitor, etc, 7-8 Temple Chambers, 23 Toronto, h 342 King, cor Brock
Clark W S, M D, 57 Richmond w, h 96 Wood
Clarke —, gardener, Grange road n s
Clarke Adam, insurance agent, bds Johnson House
Clarke Bartholomew, laborer, 30 Adelaide e
Clarke Brothers (Samuel Clarke), carriage factory, 155 York
Clarke Charles, expressman, 426 Queen w
Clarke Charles, laborer, 48 Walton
Clarke Charles E, bookkeeper, 130 Elm
Clarke Charles H, clerk, 178 Victoria
Clarke Christopher, teamster, 15 Power
Clarke Edward, salesman, 225 Ontario
Clarke Edward F, salesman, 178 Victoria
Clarke Ferdinand, grocer, 422 Yonge
Clarke Frederick, bookkeeper, 181 Sherbourne
Clarke Frederick, bricklayer, 29 Teraulay
Clarke George, cab propr, 394 King w
Clarke H E & Co (Henry E Clarke and Matthew Langmuir), trunk factory, 600 King w
Clarke Henry E, trunk manufacturer, and of H E Clarke & Co, 105 King w, h 170 Jarvis
Clarke Jacob, of Lake & Clarke, 533 Church
CLARKE JAMES & CO (James Clarke), subscription book publishers, 60 York
Clarke James, laborer, 15 Emma

W. HEWITT & CO., Paints and Oils, 111 Yonge.

Clarke James, carter, Niagara e s, nr Tecumseth
Clarke James, of James Clarke & Co, 433 Adelaide w
Clarke James B, of Foster, McWilliams & Clarke, cor Wellesley and Pine
Clarke J J, police constable, 2 Suffolk place
Clarke John, cigar maker, 132 York
Clarke John, foreman St George's ward, 474 Adelaide w
Clarke John, laborer, 63 Victoria
Clarke John, porter, 46 Frederick
Clarke John, shoemaker, 211 University
Clarke John P, trunk maker, 54 Sullivan
Clarke John P, com traveller, 4 Prospect
Clarke Joseph, laborer, Brookfield, e s
Clarke Miss Mary M, dressmaker, 435 Church
Clarke Mrs Ellen, wid R, 178 Victoria
Clarke Mrs D, caretaker Imperial Buildings, 30 Adelaide e
Clarke Mrs H M, wid J, 174 Front e
Clarke Mrs Jane A, fancy goods, 426 Queen w
Clarke Mrs Margt, wid Joseph, bdg hse, 97 Adelaide w
Clarke P, mechanical supt N R C, 69 Wellington place
Clarke Richd R, clerk, 178 Victoria
Clarke Robert, 112 Chestnut
Clarke R B, bookkeeper, bds Commercial Hotel
Clarke Robert E, plasterer, 24 Lumley
Clarke Saml, of Clarke Bros, 155 York
CLARKE SAMUEL R, barrister, &c, 6 Imperial Buildings, 30 Adelaide e, h 569 Jarvis cor Bloor
Clarke Thos, laborer, 80 Elizabeth
Clarke Thos, laborer, 98 Bolton
Clarke Thos, lithographer, 178 Victoria
Clarke William, 54 Sullivan
CLARKE WILLIAM, builder and contractor, 470, h 474 Adelaide w
Clarke William, cab proprietor, 127 William
Clarke William, plasterer, Bellevue place, n s
Clarkson —, brewer, 23 Anderson
Clarkson Alex M, clerk, 42 Pembroke
Clarkson Arthur, shipper, 586 King w
Clarkson Bernard, laborer, 5 Ramsay's l
Clarkson B R, law student, 210 Wellington w
Clarkson E R Curzon, of Turner, Clarkson & Co, 42 Pembroke
Clarkson Jas, engineer Central Prison, 45 Stafford
Clarkson Miss Harriet, teacher Norway school
Clarkson Mrs Annie, 35 Albert
Clarkson Mrs Mary A, bdg hse, 66 Shuter
Clarkson Mrs S, wid Thos, 42 Pembroke
Clarkson Thos, grocer, 86 Queen w
Clasper William, grocer, 1 Garrison
Clatworthy Geo, carpenter and builder, 620 King w, h 4 west from Niagara
Claus Charles, printer, 88 McGill
Claus Frederick, printer, 88 McGill
Claxton James, bricklayer, 664 Queen w
Claxton James, carter, 263 Pine
Claxton Thomas, Berlin wool, &c, 362-364 Queen w
Claxton Robert, laborer, 79 Vanauley
CLAXTON THOS, dealer in sheet music and musical instruments, 197 Yonge
Clayson Alf, gunsmith, Harbord, n s, bet Major and Brunswick av
CLAYTON T, butcher, 511 and 513 Yonge
Cleary Hugh S, bookkeeper, 74 Gould
Cleary Michael, shoemaker, 13 Grogg l
Cleary Mrs H, wid H, 74 Gould
Clegg Joseph, water works, 23 Louisa
Clegg Mrs C, wid Thos, 151 Queen w
Cleghorn Jas, of Taylor & Cleghorn, 94 Yonge
Cleghorn Mrs Jane, wid Jas, tailrss, 83 Walton
Cleland And, boot closer, 82 Ontario
CLEMENGER JOHN, grocer and provision dealer, 284 Yonge
Clement John, carpenter, 184 Bathurst
Clements Archibald, carpenter, 18 Catharine
Clements George B, builder and contractor, 18 Catharine, h Charlotte cor Adelaide w
Clements Henry, laborer, Strange e s
Clements Thomas, carpenter, 88 Portland
Clements William, carpenter, 119 Little Richmond
Clemes Charles P, clerk Queen's Hotel
Clendennan D W, B A, of Beaty, Hamilton & Cassels, residence in Brockton
Clendennan George, Brockton
Clerk of the County Court, Walter McKenzie, clerk, Court House, 51 Adelaide e
Clerk of the Peace, T H Bull, barrister, Court House, 51 Adelaide e
Clery Mrs R, wid Charles, Cedar n s, bet Givens and Dundas
Cleveland Elijah, shoemaker, 144 Richmond w
Cleveland John W, shoemaker, 11 Markham
Cleveland Paul shoemaker, 34 Camden
Cleverdon & Martin (W T Cleverdon and J Martin), china, glass &c, 12-14 King w
Cleverdon W T, of Cleverdon & Martin, res Weston
CLEWES JOHN, house furnishings, tinware &c, 36 Yonge, Yorkville, h 2 Sydenham, Yorkville
Clifford John, gardener, 140 Huron
Clifford Jesse, boiler maker, 53 Cedar
Clift Joseph, laborer, 19 St Andrew
Clift Thomas, laborer, 32 Woolsley
Clifton G T, checker G T R, 177 Simcoe
Clifton House, John Collyer, propr, 80 Colborne
Clindinning John A, boat builder, Esplanade e ss, bds Williams' Hotel
Clindinning Robert W, printer, 140 Parliament
Cline Miss Rebecca, millinery, 261 Yonge
Cline William, blacksmith, 24 Maple l
Cline W J, carpenter, 221 Parliament
Clinkunbroomer Charles, clerk, 2 Spadina crescent
Clinkunbroomer James, of Clinkunbroomer & Libby, Eleanor s s nr Bathurst
Clinkunbroomer & Libby (James Clinkunbroomer and Robert Libby), blacksmiths and horseshoers, Queen w nr Niagara

CANADA LIFE ASSURANCE CO'Y, Office 46 King St. W.

Clinkunbrommer Charles, 24 Baldwin
Clode John, letter carrier p o, 25 Maitland
Clooney John, police constable, 54 Robinson
Close A J, real estate and insurance broker, cor Church and Front, h 80 John
Close Mrs Mary Ann, wid Charles W, 26 Markham
Close Patrick G, of P G Close & Co, 253 Simcoe
CLOSE P G & CO (P G Close, J S[illegible] and Alexander Jardine), wholesale grocers, wine and spirit merchants, 59-61-63 Front e
Closson Lorenzo D, M D, 4 Wellesley terrace, North Berkeley
Cloucy M, guard Central Prison
Cloudsley James B, boiler inspector, 34 McDonell sq
Clouff John, porter, 52 Wellington w
CLOUGHER BROTHERS, (John B Clougher, Joseph P Clougher, & Thomas R Clougher) booksellers and stationers, 25 King w
Clougher John, 33 Mercer
Clougher John B, of Clougher Bros, 158 John
Clougher Joseph P, of Clougher Brothers, 33 Mercer
Clougher Thomas R, of Clougher Brothers, 33 Mercer
Clow Mrs Jane, wid Richard, bdg hse, 7 Albert
Club Chambers, Clifton Shears, propr, 83 York
CLUB (THE), Geo W Cooley, propr, 416 Yonge
Club Thomas, bartender, Rossin House, King w, cor York
Clubb Azariah, bartender, 50 Arthur
Clubb William, checker G T R, 236 Little Richmond
Cluff James, grocer and provision dealer, 463 Queen w
Cluff Richard, fireman GTR, 490 Queen w
Cluff Richard, shoemaker, 34 Queen w
Cluiskey Edward, tinsmith, 149 Sumach
Clune John, butcher, r 44 Elizabeth
Clune Mrs Ellen, washerwoman, r 44 Elizabeth
Clune Wm, upholsterer, r 44 Elizabeth
Clyde Graham, salesman, 13 Windsor
Clyde Hotel, Wm Pethybridge, proprietor, 158 King e
Clyne Christopher, bricklayer, 219 Elizabeth
Clyne George, bdg hse, 21 Adelaide w
Clyne John, laborer, 152 Pine
Clyne Sinclair, salesman, 187 Queen e
Clyne William, groceries and provisions, 136 Sherbourne
Clyne William, carpenter, 121 Sydenham
Clynn Daniel, plumber, 28 Denison
Coa Hugh, laborer, 47 Eastern av
Coady J T, assistant city treasurer, 117 Brock
Coady Miss Matilda, 105 Jarvis
Coady Mrs Edward, 120 Church
Coady Mrs Johanna, wid Patrick, dairy, 101 Beech
Coady Patrick, carpenter, 79 Gerrard, e of Parliament
Coady Richard J, clerk City Hall, 117 Brock
Coalts Robert, bartender, 51 Crookshank
Coate Charles F, clerk, 13 Avenue
Coate F W, of F W Coate & Co, 13 Avenue
COATE F W & CO (F W Coate & J D Oliver), "The Mart," manufacturers' agents, auctioneers and commission merchts, 57 King e
Coates C W, stonecutter, 68 Gerrard w
Coates John, carter, 34 Eastern av
Coates William J, 204 Sherbourne
Coath Edward, plasterer, 144 Lippincott
Coatsworth Emerson, jr, 246 Parliament
Coatsworth Emerson, sr, city commissioner, 246 Parliament
Coatsworth John T, builder, 242 Berkeley
Coatsworth Joseph, laborer, 20 Pine
COBBAN C G & CO (C G Cobban and D M Owen), manufacturers of photographic supplies, mouldings, mirrors, &c, 128 Bay
Cobban Charles G, of C G Cobban & Co, 270 Jarvis
Cobban Wm, bookkeeper, 24 Gerrard w
Cobbin Frederick, laborer, 52 Power
Coburn George, shoemaker, 238 Chestnut
Cochrane Abram, driver T S Ry Co, 46 Centre
Cochran Alexander, 98 Queen e
Cochran Alexander, clerk, 43 Chestnut
Cochran John, 321 Adelaide w
Cochran John, fruit dealer, 98 Queen w
Cochran Robert, of Scarth, Cochran & Co, Rosedale
Cochrane James, carter, 133 Teraulay
Cochrane Mrs B, wid T, 133 Teraulay
Cochrane Mrs M, wid James, 192 Queen e
COCKBURN A JAMES, manager and proprietor Retailers' Mercantile Agency, 4 Adelaide e, h 29 St Andrew
Cockburn David B, carpenter, 222 Teraulay
Cockburn Francis, teamster, 55 Muter
COCKBURN GEORGE R R, M A, principal Upper Canada College, King w
Cockshutt Charles, salesman, 21-23 Wellington e
Code William, laborer, Lippincott e s, near Herrick
Coe Mrs Martha, wid Richard, 31 Wood
Coe Richard, laborer, 218 Lumley
Coen Francis, laborer, 66 Elizabeth
Coffee Lawrence, of L Coffee & Co, 151 Sherbourne
COFFEE L & CO (L Coffee and Thos Flynn), produce commission merchants, 39 Church
Coffin Arthur, merchant, 600 Bathurst
Coffin Hanmer, machinist, 36 Robinson
Coghill Alexander, ship carpenter, 136 Duchess
Coghill Richard, carriage maker, 159 King w, h 281 Jarvis
Coghlan Charles, bookkeeper, 24 Robert
Cohan M, insurance agent, bds Walker House
Cohen H E, manufacturer of horse collars, 123 Front e
Cohen Isaac, pedler, 150 Ontario
Cohen Jacob, shoemaker, 59 Queen w
Cohen Laurence, of Levy & Cohen, 21 Seaton
Cohendoz Misses E and J, 86 Mutual
Coker William, lather, 72 Amelia
Colbert J D, barber, 456 Queen w
Colby Archelaus, contractor, 70 John

J. BRUCE & CO., Photographers, 118 King Street West

Colby James E, salesman, 81 Teraulay
Colby Mrs, 81 Teraulay
Colby Mrs Emma, wid Thomas, 82 Teraulay
Colby Mrs Margaret, wid James, 2 Anderson
Colby Mrs Mary Ann, wid Wm, 53 Garrison
Colby Richard, painter, 114 Queen w
Colby Robert, caretaker Trinity College Medical School, 37 Spruce
Colby Robert, laborer, 13 Agnes
Colby Thomas, salesman, 229 Berkeley
Colby William, laborer, r 28 Centre
Colby William, painter, 50 Little Richmond
Cole Edward, messenger, 32 Sullivan
Cole Harry, bookkeeper, 136 Victoria
Cole J H, bookkeeper, 136 Victoria
Cole James, laborer, 69 St David
Cole John, laborer, r 3 Ramsay's lane
Cole Norman, telegraph operator, 106 Adelaide w
Cole Richard L, bookkeeper, 166 St Patrick
Coleman Arthur, builder, 11 Hayter
Coleman Charles A, Telegraph Institute, 32 King e, h 52 Agnes
Coleman Charles W, of C W Coleman & Co, 94 Maitland
COLEMAN & CO (George W Warner), hatters and furriers, 55 King e
Coleman C W & Co (C W Coleman and K C Marshall), watch materials, 32 King e
Coleman Edward P, commercial traveller, 428-430 Yonge
Coleman E R, accountant, 109 Denison av
Coleman Gales, 264 Queen e
COLEMAN GEORGE, baker and confectioner, 111 King w
Coleman George, printer, 269 Queen e
Coleman Henry J, ledger keeper, 144 Wellington w
Coleman James, 211 Jarvis
Coleman James, organ builder, 167 Dalhousie
Coleman James F, 23 Toronto
COLEMAN JAMES F, coal and wood merchant, order office, 52 Adelaide e; docks, Esplanade e, foot Church, h 59 Crookshank
Coleman John, of Peck, Coleman & Brett, 67 Grosvenor av
COLEMAN JOHN G, proprietor Cabinet Hotel, 20 Teraulay
Coleman Miss A, telegraph operator, 20 Teraulay
Coleman Miss Emma, 67 Queen e
Coleman Mrs Catherine, wid Richard, 362 Church
Coleman Patrick, laborer, 122 Eastern av
Coleman Richard, clerk, 1 St Vincent
Coleman Richard H, of Wadsworth & Unwin, 362 Church
Coleman Daniel, porter, 98 Niagara
Coleman William, engraver, 32 King e, h 11 Hayter
Coleman William, laborer, 13 Camden
Coleman William, moulder, 3 Dale
Colenzo William, 60 William
Coles Albert, porter, 54 Richmond e
Coles F W, of Philp & Coles, 81 McCaul
Coles G, upholsterer, 262 King e
COLES GEORGE, baker, 689-691 Yonge
Coley Thomas, grocer, 272 King e
Colgan James, salesman, 96 River
Colgan John, brakeman G T R, 131 Little Richmond
Colgan Mrs, wid Edward, 53 Woolsley
Colgan P, shoemaker, 22 Bell
Collard Joseph, fireman T F Dept, 27 Esther
College st Baptist Church, Rev S A Dyke, pastor, College
College st Fire Hall, Bellevue av
Colles William H, student, 343 Church
COLLETT CHARLES, carriage and waggon maker, 3-5-7 St Mary, h 622 Yonge
Collett John, carpenter, 622 Yonge
Collett Joseph, carriage painter, 622 Yonge

COLLETT MARTIN,

MANUFACTURER OF

Bisulphite of Lime and Collett's Patent Antiseptic Meat Preserver,

518½ YONGE STREET.

Collett Mrs Dimia, wid Wm, 622 Yonge
Collett William, builder, 622 Yonge
Collett William J, laborer, Lake w s
Colley Robert, bar tender, 58 Lumley
Collie David, carpenter, 39 Brunswick av
Collier Alfred, clerk, 53 Agnes
Collier George, laborer, 230 Pine
Collier R H, of R H Collier & Co, Fenning e s
COLLIER R H & CO (R H Collier), commission merchants, 63 Colborne
Collingwood and Lake Superior Line of Steamers, Barlow Cumberland, agent, 35 Yonge
Collingwood H D, clerk, bds 181 Church
Collins Benjamin F, upholsterer, 494 Yonge
Collins Benjamin G, watchmaker and jeweller, 518 Yonge

COLLINS BROS

(William A Collins and Joshua W Collins),

Dealers in Lumber, Coal and Wood.

Office Cor. King and Sherbourne sts.

DOCK—FOOT OF SHERBOURNE STREET.

Collins David, carpenter, 9 Brown's l
Collins Edward, laborer, Wellesley n s, e Sumach
Collins George, 518 Yonge
Collins George, painter, 53 Richmond w
Collins George F, upholsterer, 494 Yonge
Collins George W, bdg hse, 131 Bay
Collins Harry A, bookkeeper, 322 Adelaide w
Collins Henry, engineer T G & B, 85 Bathurst
Collins Henry G, music teacher, 427 Yonge
Collins James, of James Collins & Co, Crocker's block, Queen w
Collins James & Co (James Collins), dry goods, 5 Crocker's block, Queen w
Collins John, cooper, 130 Front e

MURDOCH, ROBINS & Co. have English and American Agents.

Collins John, laborer, 27 Water
Collins John F, tailor, 122 Adelaide w
Collins John S, photographer, 11 King w, h Davenport road, Yorkville
Collins Jonathan J, salesman, 512 Ontario
Collins Joshua W, of Collins Bros, 247 Jarvis
Collins Michael, grocer, 390-392 Queen e
Collins Miss Jane, 75 Shuter
Collins Mrs, 130 Front e
Collins Mrs, wid, 112 William
Collins Mrs C, wid Robert, 25 Hayden
Collins Mrs Caroline, 494 Yonge
Collins Mrs J N, wid, 118 Agnes
Collins P & Co (Peter Collins), propr *Sporting Times*, 90 King w
Collins Patrick, city express, 442 King w
Collins Patrick, laborer, 41 Hackney
Collins Peter, of P Collins & Co, bds Revere House
Collins Philip, sailor, 117 Queen e
Collins Robert, basketmaker, Queen e of Don
Collins S C, boot and shoemaker, 557 Queen w
Collins Terence, plasterer, 130 Markham
Collins Thomas, teamster, 258 Richmond w
Collins Thomas C, chandelier manufr, 612-614 Yonge
Collins William, assistant assessor, 207 Sumach
Collins William, clerk, 72 Agnes
Collins William A, of Collins Bros, 247 Jarvis
Collins W S, salesman, 72 Agnes
Collins William J, proprietor West End Hotel, 438-440 Queen w
Colliton Michael, laborer, 90 Anne
Collyer Henry, butcher, 36 Hackney
Collyer John, proprietor Clifton House, 80 Colborne
Collyer Mrs Mary, wid William, 132 Vanauley
COLONIAL TRUSTS CORPORATION, 17 Wellington w
Colston Dennis, laborer, 95 Claremont
COLPITTS THOMAS, coal and wood, cor Esther and Little Richmond, h 45 Brant
Colstart William, capt schooner "Saucy Jack" 4 Pine
Colton Henry C, salesman, 13 Garrison
Colville James, bdg hse, 104 Adelaide w
Colville Robert J, clothier, 105 Elm
Colville William, teamster, 280 King e
Colwell A H, bookkeeper, 73 Wellington place
Colwell Charles, carpenter, 110 Mutual
Colwell Henry, of W W Colwell & Bro, 73 Wellington place
Colwell Hugh, blacksmith, Queen w, h cor Anderson and McCaul
Colwell William, shoe manufacturer, 102 Terauley

COLWELL W. W. & BRO.,
DEALERS IN
Dimensions, Lath, Cedar Posts, &c.
WHOLESALE & RETAIL LUMBER MERCHANTS,
86 KING STREET EAST,
Rail Yard and Office, Front St., opposite N. R. R. Depot.
W. COLWELL. H. COLWELL.

Colwell William W, of W W Colwell & Bro, 67 Wellington place
Colwell W W, jr, manager, 73 Wellington place
Comerford William, bookkeeper, 278 Spadina av
COMMERCIAL AGENCY (The), John McKillop & Co, Thomas Houston, manager, 1 Wellington e
COMMERCIAL BUILDING AND INVESTMENT SOCIETY, J Ruins, secretary-treasurer, 120 Yonge

COMMERCIAL HOTEL
AND STABLES,
JOHN A. McRAE, - - - Proprietor.
54-56 JARVIS ST.
THE HOUSE HAS BEEN NEWLY FITTED OUT, AND EVERYTHING FIRST CLASS.

COMMERCIAL TRAVELLERS' ASSOCIATION OF CANADA, Warring Kennedy, president; Charles Riley, secretary, Millichamp's Building 31 Adelaide e
COMMERCIAL UNION ASSURANCE CO, Westmacott & Wickens, agents, 23 Wellington e
Commins W C, 298 King e
Condell Thomas H, of J W Lee & Co, 35 Simcoe
Condon Mrs Sarah, dressmaker, 67 Renfrew
Conelly James, coachman, 108 George
CONFEDERATION LIFE ASSOCIATION, J K Macdonald, managing director, 1-3-5 Temple Chambers, 21-23 Toronto
CONGER PETER D, coal and wood merchant, Esplanade w, foot of Lorne, h 399 Jarvis
Congregational Sunday School, Gloucester ss, fr Ontario
Coniam Joseph, conductor G W R, 89 Brock
Conisky Mrs Rose, wid —, Garrison s s
Conlan James, printer, 53 Queen e
Conlan Miss Carrie, sewing and knitting, 12-14 Elizabeth
Conlan Miss Nora, grocer, 68 Oak
Conlan Mrs Ann, wid Wm, 31 Duchess
Conlan Mrs Rachel, fancy dry goods, 522 Yonge
Conlan Thomas, painter and paperhanger, 522 Yonge
Conley John, engineer G T R, 114 Peter
Conlin F, bookbinder, 80 Bolton
Conlin Frank, sailor, 186 Mill
Conlin James, caretaker G T R, 267 Front e
Conlin James, clerk, 99 Parliament
Conlin Mrs Julia A, wid H, 195 Parliament
Conlin Mrs Mary, wid P, 80 Bolton
Conlin Patrick, 120 Winchester
Conlin Patrick, drover, 33 Sydenham
Conlin Philip, grain buyer, 71 George
Conlin Thos, bookbinder, 80 Bolton
Conlisk James, 232 Adelaide w
Conn H, second-hand store, 189 King e
Conn J, clothier, 149-151 King e

W. HEWITT & CO., Builders' Hardware, 111 Yonge.

Connell James, engineer, 63 Duchess
Connell Jas, mortgage and bill broker, 50 Adelaide e. h 37 Lombard
Connell John, lumberman, 118 Jarvis
Connell John, porter, 38 Agnes
Connell Mrs —, Borden e s, bet Herrick and Bloor
Connell Thos, laborer, r 221 Parliament
Connelly Mrs B, wid B, r 82 Lombard
Connelly Wm, laborer, Robert w s
Conner Benjamin, laborer, 151 Sumach
Connery Joseph, carpenter, 74 Lippincott
Connolly Archibald, merchant tailor, 31 Brunswick av
Connolly Archibald, tailor, 63 George
Connolly James, laborer, 16 McDonell sq
Connolly Jos, R I A I, architect, 13 York Chambers, 9 Toronto, h 162 John
Connolly Thos, laborer, r 349 Carlton
CONNOLLY WILLIAM, grocer, 146 Simcoe
Connor George, shoemaker, 97 Centre
Connor Henry, engineer, 87 Bolton
Connor Hugh, laborer, 16 Douro
Connor J, night watchman, 91 St Patrick
Connor Mrs —, wid, r 79 Lombard
Connor Mrs E, wid J, 27-31 Beverley
Connor Mrs M D, wid J, 200 Little Richmond
Connor P, of Connor, Webb & Co, 72 Bolton
Connor, Webb & Co (Patrick Connor and Alf Webb), ironfounders, 18-20 Bolton
Connor Wm F, printer, 124 Pine
Connors James, bookbinder, 61 Princess
Connors John, painter, 99 Richmond e
Connors Mrs C, wid S, washerwoman, Bellevue place, s s
Connors Michael, laborer, 363 Front e
Conrad Daniel, 47 Homewood av
Conroy John, expressman, 54-56 Jarvis
Conroy Jno, hackdriver, r 11 Teraulay
Conroy John, laborer, 38 Oak
Conroy Mrs Ellen, dressmaker, 199 Queen w
Considine Robert, watchman, 12 Sheppard's l
Considine Thos, tailor, 38 Duchess
CONSOLIDATED BANK, Thos McCraken asst general manager, 27 Wellington e
CONSOLIDATED BANK (branch office), C B Grasett, agent, 262 Yonge
Consolidated Bank buildings, 36-38 Front e
Constable Alfred, house painter, 18 Hayden
CONSTABLE GEORGE, baker and confectioner, 450 Queen w
Constable John, brass finisher, 64 St Patrick
Constable John, painter and glazier, 534 Yonge
Constable Mathias, bricklayer, 21½ Markham
Constable Mrs Margt, wid T, 64 St Patrick
Constable Thos, car repairer, 16 Lippincott
Constable William, bricklayer, 38 Markham
Constable William, butcher, 465 King e
CONSTANTINIDES P CONSTANCE, M D, M R C S, Eng, physician and surgeon, St James' sq, 58 Gerrard e
CONSUMERS GAS CO'S OFFICE, James Austin, president, W H Pearson, secretary; 19 Toronto, works Parliament
Converse William, shoemaker, 42 Louisa
Convent of St Joseph, Rev Mother De Chantal superioress, St Albans
Convent of the Precious Blood, Rev Mother St Joseph, lady superior, 77 St Joseph
Conway George E, bookkeeper, 244 Bathurst
Conway Joseph, prof St Michael's College, St Joseph
Conway Patrick, laborer, 40 Sherbourne
Conway William, laborer, 62 Edward
Conway William A, pork store, 330 Queen w
Coo George, watchmaker, 102 Brock
Coo William, jeweller, 102 Brock
Cooch Alfred, bookkeeper, 302 Ontario
Cooch A C, bookkeeper, 302 Ontario
Cooch Clarence, hardware manager, 7 Davis terrace, Prospect
Cooch Herbert, clerk, 302 Ontario
Cooey Joseph, builder, 35 William
Cook —, carpenter, 82 Lippincott
Cook —, laborer, r 40 Duchess
Cook A, laborer, 151 Hope
Cook Alfred, gardener, 8 Symes place
Cook Benjamin, laborer, 8 Vanauley
Cook Bros (Jno L Cook and George J Cook), lumber merchants, 507 King w
Cook C C, 1st teller Imperial Bank, 298 Jarvis
Cook Charles, gilder, 234 Bathurst
Cook Charles, tailor, 146 King w, h 50 Nelson
Cook George, messenger Molsons Bank, 48 King w
Cook H L, general agent for Reliance Mutual Life Assurance Society of England, York Chambers, Toronto, resides at Napanee
Cook Hermon H, M P, lumber merchant, 505 King w
Cook James, brakeman G T R, 164 Lumley
Cook James, machinist, 33 High fr Spadina av
Cook James, tailor, 48 Nelson
Cook John, carpenter, 50 Oak
Cook John, coachman, r 33 Queen w
Cook John, clerk, Little Jarvis, Yorkville
Cook John, laborer, College s s bet Lippincott and Bellevue av,
Cook John L, of Cook Bros, 501 King w
Cook Joseph, gilder, 7 Balsam
Cook Mrs E, 144 Little Richmond
Cook Mrs Eliza, 413 Adelaide w
Cook Nicholas, builder, 5 Richmond w, h 97 Oxford
Cook Ralph, shoemaker, 352 King e
Cook Richard, blacksmith, r 52 Agnes
Cook Robert, carpenter, 30 Amelia
Cook Thomas, builder, 286 Bathurst
Cook Thomas, messenger Imperial Bank, Exchange alley
Cook Thomas A, propr Toronto Match Factory, Strachan av w s, h 488 King w
Cook William, 151 Richmond w
Cook William, bdg hse, 151-153 Simcoe
Cook William, carpenter, 37 Seaton
Cook William, of Leckie & Cook, 77 Seaton
Cook William C, 516 King e
Cooke Edwin H, lumber merchant, Sword w
Cooke George, messenger Molsons Bank, King w

INSURE IN THE CANADA LIFE.

Cooke Edward, painter, 179 Parliament
Cooke J H, law student, 10[illegible] Bond
Cooke Miss E J, fancy and dry goods, 258 Parliament
COOKE WILLIAM, manager Merchants' Bank of Canada, 15 Wellington w
Cooke's Church (Presbyterian), Rev J G Robb, pastor, Queen e, cor Mutual
Cookley William, laborer, 277 Simcoe
Cookson William, bookkeeper, 14 Wood
Coolahan Henry, engineer, 253 Queen e
Coolahan Mrs Margaret, 179 Seaton
Coolahan Patrick, carpenter, 129 Pine
Coolahan William, laborer, 100 Sydenham
COOLEY GEORGE W, propr The Club, 416 Yonge
Cooley Henry, tinsmith, 137 Gerrard e, from Parliament
Coolican & Brown (M F Coolican and John J Brown), paper bag manufacturers, 56 King w
Coolican J S, of J S Coolican & Co, 93 Alexander
Coolican J S & Co (J S Coolican), toys and fancy goods, 82 Yonge
Coolican M Frank, of Coolican & Brown, bds Windsor Hotel
Coom James, finisher, s e cor Simcoe and Richmond
Coomb J, caretaker Collegiate Institute, Jarvis
Coombe J, chemist and druggist, St Lawrence Hall Buildings, 155 King e, res Weston
Coombs Thomas, expressman, 53 Baldwin
Cooney James J, printer, cor Yonge and William, Yorkville
Cooney John C, telegraph operator, 123 York
Cooney Mrs Catharine, 58 Garrison
Cooney Mrs S C, wid Dr, 108 Carlton
Cooney Patrick, laborer, 100 Richmond e
Cooney Thomas, carpenter, 57 Esther
Cooney William, carpenter, 168-170 Lumley
Cooper A T, law clerk, 14 Imperial Bank Bldg, Exchange alley
Cooper Badley, inspector Society for Prevention of Cruelty to Animals, 21 Charlotte
Cooper Charles, clerk, 78 Duchess
Cooper Daniel, painter, 5 Henry
Cooper Edward, 74 Winchester
Cooper Frank, plumber, 109 King w
COOPER FREDERICK, gents' and ladies' furnishings and fancy dry goods, 493 Queen w
Cooper George C, engraver, 44 Edward
Cooper Harry, of I & H Cooper, 122 Shuter
Cooper Henry, machinist, 218 Parliament
Cooper Henry, timekeeper, 251 Chestnut
Cooper Herbert, safe maker, 91 Beech
Cooper Hugh, barber, 457 King e
COOPER I & H (Isaac Cooper and Harry Cooper), gents' furnishings, 109 Yonge
Cooper Isaac, of I & H Cooper, 122 Shuter
Cooper J C, assistant librarian Osgoode Hall, 7 Walton
Cooper James, of Sessions, Cooper & Smith, 41 Isabella
Cooper James D, shoemaker, 26 Renfrew
Cooper James, stonemason, 154 Berkeley
Cooper John J, 16 Amelia
Cooper John T, storeman, 5 Drummond pl
Cooper Joseph, driver, 100 William
Cooper Mrs Bridget, wid John, 24 Portland
Cooper Mrs Jane, shirtmaker, 642 Queen w
Cooper Mrs Marion, wid Thomas, 66 Jarvis
Cooper Mrs Rhoda, wid William, teacher, 43 Alexander
Cooper Mrs S, 55 Bleecker
Cooper Robert, manufacturer washing crystal, 643 Queen w
Cooper Robert, salesman, 50 Albert
Cooper Robert, warehouseman, 50 Albert
Cooper Robert J, carpenter, North Berkeley w s, n Wellesley
Cooper Thomas A, tinsmith, 576 Yonge
COOPER THOMAS H, assistant superintendent G T R, Union Station, h 81 Brock
Cooper W H, land agent, bds Walker House
Cooper W J, real estate agent, 25 Imperial Bank Buildings, Exchange alley
Cooper Wm, boot and shoemaker, 78 Esther
Cooper Wm, clerk, 100 William
Cooper Wm, grocer, 263 Queen e
Cooper Wm, jeweller, 18 Temperance
Cooper Wm M, hardware merchant, 29 Bread-albane
Cope Benjamin, salesman, 121 Teraulay
Copeland Mrs Jane, wid J, 3 Stafford
COPLAND & McLAREN, importers of chemicals, drain pipes, cements, &c, and commission merchants; yards and offices, 66 Grey Nun st, Montreal, and 83 West Regant st, Glasgow, Scotland. *See adv inside back cover*
Copland Mrs S A, wid, 293 Jarvis
COPLAND W, proprietor East Toronto Brewery, Parliament, h 300 King e
Copley Joseph, wigmaker, 238 Yonge
Copley Stephen, carpenter, 14 Sheppard's lane
Copp Charles, bookkeeper, 65 Grosvenor
COPP, CLARK & CO (W W Copp, H J Clark, C Fuller and F W Byron), wholesale booksellers, stationers, printers, lithographers, bookbinders, publishers, &c, 47 Front e, manufactory 67-69 Colborne
Copp Wm W, of Copp, Clark & Co, 76 Isabella
Coppin Nicholas W, flour and feed, 579 King w
Copping Edward, inspector, 219 Simcoe
Copping Edward, jeweller, 24 Queen w
Copping George, machinist, 28 Agnes
Coram Wm, butcher, 91 Agnes
Corbett Charles, paperhanger, 139 Centre
Corbett James, cabinetmaker, 71 Sydenham
Corbett James, carpenter, 10 Ontario
Corbett James, pedler, 20 Bulwer
Corbett Patrick, machinist, 25 Claremont
Corbin Charles, boiler maker, Trinity
Corbitt Patrick, machinist, 25 Bishop
Corbitt Robert J, of W & R J Corbitt, 210 Elizabeth
Corbitt Wm, milkman, 210 Elizabeth
Corbitt Wm, teamster, r 16 Brant

Go to J. BRUCE & CO., Photographers, for Children's Pictures.

Corbitt W & R J (Wm Corbitt and Robert J Corbitt), butchers, 397½ Yonge
Corbitt William, of W & R J Corbitt, 210 Elizabeth
Corchoran John, of Corchoran & Stephens, 39 Centre
Corchoran John, shoemaker, 7 Duchess
Corchoran & Stephens (John Corchoran & James Stephens), butchers, 80 Louisa
Corcoran Michael, conductor GTR, 33 Renfrew
Cording William, tailor, 34 Duchess
Cordingley William, laborer, 160 Beech
Corimer Joseph, machinist, 31 Widmer
Corin Charles, of Corin & Son, 57 Trinity sq
Corin John L, of Corin & Son, 57 Trinity sq
Corin & Son (Charles Corin & John L Corin), sign painters, 16 Adelaide e
CORISTINE JAMES & CO (of Montreal), hats, caps, furs, &c, J Gourlock, agent, Pacific Buildings, 28 Front e
Cork Emanuel, grocer and fruit dealer, 423 King e
Cork John H, butcher 669 Yonge
Corke Alfred, P O clerk, 56 Hayden
Corlett Edmund, clerk, 23 Agnes
Corlett Oliver, student, 23 Agnes
Corlett Robert, clerk, 23 Agnes
Cormack David, printer, Ontario lane, s s
Cormick Wm, carpenter, 64 Hayter
Corn Exchange, W Galbraith, president, 19 Imperial Bank Building, Exchange alley
Cornelius Sidney C, copyist, 96 McGill
Cornell Mrs Rebecca, wid, 30 Robinson
Cornell S F, despatcher T G & B R, 38 Nelson
Cornell W A, student, 661 Queen w
Cornell Wm E, 101 Mutual
Corner William, foreman GTR Don car shops, Esplanade e, h 149 Mill
Corney George, plasterer, 100 Berkeley
Cornish Charles, of C Cornish & Co, 240 Yonge
Cornish Charles & Co (C Cornish), boot and shoe makers, 240 Yonge
Cornish John, 58 Bond
Cornish John, of Holden & Cornish, 248 King e
Cornish John, shoemaker, 39 Elm
Cornish Joshua H, jeweller and watchmaker, 193 Yonge, h 39 Elm
Cornish Mrs L, wid Samuel, Price's l
Cornish Mrs Matilda, Berlin wools, toys and fancy goods, 246 Queen e
Cornish Theo W, agent boots and shoes, 298 Yonge
Cornnell John, brewer and maltster, Queen w s s, nr Niagara
Cornor Edward, scalemaker, 100 Victoria
Cornor John, moulder, 136 Brock
Cornor William J, shoemaker, 75 Gerrard w
Cornwith Andrew, carpenter, 201 Berkeley
Corrie Robert, salesman, 162 King e
Corrigan James, laborer, 37 Anne
Corrigan Mrs Jane, wid Arthur, 137 Oak
Corrington Joseph, chairmaker, 9 Osgoode l
Corscadden John, foreman, 51 Maitland
Corson C R, traveller, 3 Wellington e
Corten Henry, laborer, 13 Garrison
Cosbie Robert H, traveller, 214 George
COSBY A MORGAN, manager London and Ontario Investment Co, limited, 34 Church, h 7 Trinity
Cosens Mrs Mary, wid C, 100 Mutual
Cosgrave James, laborer, 11 Henry
Cosgrave John, of Cosgrave & Sons, 239 Niagara
Cosgrave L J, of Cosgrave & Sons, 239 Niagara
Cosgrave Mrs Jane, wid Bryan, 36 Eleanor
Cosgrave P, of Cosgrave & Sons, 239 Niagara
COSGRAVE & SONS (P Cosgrave, John Cosgrave and L J Cosgrave), brewers, maltsters and bottlers, cor Niagara and Queen w
Cosgrove James, engineer, 72 River
Cosgrove Owen, hotel keeper, 198-200 Queen w
Cosgrove William, school teacher, 9 Alexander
Cosmopolitan Laundry, G P Sharpe, propr 168 170 Bay
Costaloe Patrick, carter, 345 Adelaide w
Costanillo Josephus E, carpenter, Maple n s from Dundas
Costello James, lithographer, 162 Huron
Costello John, laborer, Tate n s, nr Water
Costello Michael, gilder, 10 Stewart
Costello Michael, tailor, 38 St Charles
Costello Patrick, printer, 46 Duchess
Costello Peter, mail clerk p o, 49 High from Beverley
COSTELLO T P, proprietor Bull's Head Hotel cor Niagara and Douro
Costigan Joseph, laborer, 32 Bright
Costigan Mrs C, wid C, 153½ Pine
Cote Telasphore, porter, bds City Hotel
Cotter James, laborer, lane in r Strachan av
Cotterell Alfred T, civil engineer, 173 Church
Cotterell Michael, bottler, Reid's l, w s
Cotterill Edward, printer, 316-318 Front w
Cottingham Mrs Jeanette, 27 Louisa
Cottle J, flour, feed & provisions, 439 Yonge
Cotton Thos, groceries, 14 Borden
Cottrell John, stonecutter, 199 Centre

COTTRELL WILLIAM,
MANUFACTURER AND DEALER IN
TIN AND COPPER WARE,
Crockery, Glassware, Coal Oil Lamps, House Furnishings, &c,
82-84 KING WEST.

Cotts John, laborer, 27 Brookfield
Couch Josiah T, tailor, 469 Parliament
Couch Richard, builder, 148 Adelaide w
Couch Samuel, varnish finisher, 20 Teraulay
Couch William, shoemaker, 271 Queen e
Coughlin John, laborer, 54 Water
Couley Jonathan, bricklayer, 81 Seaton
Coulridge Edw W, grocery and eating house, 213-215 Queen w
Coulson —, 65 Robinson
Coulson John K, plumber, n e cor Queen and Chestnut
Coulson Robert B, of Coulson & Summerfeldt, 34 Seaton

MURDOCH, ROBINS & Co., Corner Scott and Front Streets.

Coulson & Summerfeldt, (R B Coulson and W Summerfeldt), estate agents and collectors, 66 Adelaide e
Coulson William, shoemaker, 87 Teraulay
Coulter Adolphus, cabinet maker, 85 Bolton
Coulter Andrew, laborer, 113 Sumach
Coulter Henry, farmer, 197 Claremont
Coulter James, foreman, 677 King w
Coulter James, printer, 67 St David
Coulter John, carpenter, Radenhurst s s
Coulter John, wood turner 45 Teraulay
Coulter Joseph, cabinet maker, 186 Chestnut
Coulter Mrs, caretaker, 60 King e
Coulter Mrs F, wid J, 101 Strachan av
Coulter Robert, safe maker, r 126 Duke
Coulter William, baker, 105 Teraulay
Coulter William, carpenter, 280 Parliament
Coulter William, conductor G T R, 38 Mercer
Coulters George T, carpenter, Hickory w s
Coulthard & Co (John Coulthard), wines, spirits and cigars, 11 Colborne
Coulthard John, of Coulthard & Co, 68 Winches'er
Coulton Mrs Elizabeth, 1 Inkerman, cor of Brownsville l
COUNTY COUNCIL OFFICE, George Eakin, clerk, Court House, 51 Adelaide e
COUNTY TREASURER OF YORK, John K Macdonald, Court House, 51 Adelaide e
Coupland Thomas, blacksmith, 36 James
Court House, 51 Adelaide e
Court of Chancery, Hon J G Spragge, Hon S H Blake and Hon William Proudfoot, vice-chancellors; G S Holmstead, registrar; R P Stephens, referee and reporter; A Holmstead, clerk of records and writs
Court of Common Pleas, M B Jackson, clerk of the Crown and Pleas; G Harman, B A, reporter, Osgoode Hall
Court of Error and Appeal, A Grant, clerk, Osgoode Hall
Court of Queen's Bench, R G Dalton, Q C, clerk of the Crown and Pleas; H C W Wethey, reporter, Osgoode Hall
Courtis John, salesman, 212 Church
Courtney Henry, nailmaker, 9 Murray
Coulson Duncan, manager Bank of Toronto, 1-3 Wilton crescent
Courtney James, laborer, r 135 Centre
Courtney James, printer, 9 Murray
Courtney John, shoemaker, 116 Teraulay
Courtney Mrs Ellen, wid John, 119 Jarvis
Courtney Mrs Margaret, wid Patrick, Hickory w s
Cousins Annis, contractor, 1 Sword
Coutellier Eugene S, of Leblanc & Coutellier, 122 King w
Coutts Miss Marian, telegraph operator, 265 Yonge
Cove Mrs Harriet, 21 Eleanor
Covell John, plasterer, 28 Nassau
Coventry John, clerk Crown Lands Department, 19 Portland
Coville Robert J, of Harwood & Coville, 185 Elm
Cowan David, of D Cowan & Co, 146 Mutual
COWAN D & CO (D Cowan), produce and commission merchants, 66-70 Colborne and 24 Queen e
Cowan George, laborer, 50 Chestnut
Cowan G W, porter, Lumley, Seaton village
Cowan H M, teacher, 343 Church
Cowan & Hayden, proprs The Casket, 56 Queen w
Cowan Isaac, bookkeeper, 255 Sherbourne
Cowan James, laborer, r 35 Buchanan
Cowan James, laborer, r 117 Queen w
Cowan J J, of Cowan & Hayden, 56 Queen w
Cowan J J & Co (J J Cowan), wholesale fancy dry goods, 10 Colborne
Cowan John A, clerk, 303 Queen w
Cowan John J, of J J Cowan & Co, 42 Sullivan
Cowan John M, machinist, 190 Adelaide w
COWAN JOHN W & CO (J W Cowan and Hy E Kyle), importers teas, coffees, etc, 52-54 Front e
Cowan John W, of John W Cowan & Co, 351 Jarvis
Cowan Mrs Catharine, wid David, charwoman, 93 Bolton
Cowan Mrs Lucy, wid Peter, 4 St Charles
Cowan Robert, laborer, 440 King e
Cowan Robert, shoemaker, 303 Queen w
Cowan Robert L, roofing materials, 4-6-8 Church and 12 *Leader* l, h 159 John
Cowan William P, of Harte & McKillop, 15 Homewood av
Cowdrey J, bank clerk, 391 King w
Cowdry Thomas, M D, physician and surgeon, 391 King w
Cowen Charles, boots and shoes, 72 Queen w
Cowen Mrs Charlotte, wid William, McCaul e s
Cowley John, laborer, 19 Grosvenor av
Cowley Samuel, crockery and glassware, 270 King e
Cowper G B, clerk Crown Lands Department, 241 Sherbourne
Cowper George, grocer, 490 Queen w
Cox Arthur, telegraph clerk, 219 University
Cox Charles, jeweller, 99 George
Cox Charles, machinist, 70 John
Cox Daniel, locksmith, 3 Oak
Cox Edward S, of Campbell & Cassels, 8 Wellesley place
Cox Ernest A, statement clerk Dom Tel Co, 40 Mercer
Cox G A, clerk, 40 Mercer
Cox G J, salesman, 77 Teraulay
Cox Henry, 350 King e
Cox Henry, of J Cox & Son, 33 Avenue
Cox James, of J Cox & Son, 33 Avenue
Cox James, picture framer, 35 Alice
COX J & SON (James Cox and Henry Cox), confectioners, 165 Yonge
Cox John, carpenter, 28 High fr Spadina av
Cox John H, optician, 89 Anne
Cox John L, student, 152 King w
Cox Miss Sarah, dressmaking and millinery, 404 Yonge
Cox Mrs Enoch, bdg hse, 102 Adelaide w

W. HEWITT & CO., Hardware, Corner Yonge and Adelaide.

Cox Miss Sarah, millinery and dressmaking, 456 Yonge
Cox Mrs Fanny, wid Rev R G, 173 Gerrard e
Cox Mrs M A, wid J W, 248 Berkeley
Cox Samuel, chemist, 5 Sherbourne place
Cox Thomas F, accountant Quebec Bank, 21 Wood
Cox William, boiler maker, 15 Maple, fr Carlton
Cox William, constable, 232 Teraulay
Cox William, groom, r 66 Teraulay
Coxon George, butcher, Parliament, cor Oak
Coxon George, carpenter, 40 Givens
Coxon Samuel, butcher, 106 Duke
Coxon Samuel, butcher, 67 Gerrard e of Parliament
Coxwell C W H, hatter and furrier, 50 McGill
Coxworthy J T, discount clerk Federal Bank, 103 Simcoe
Coyell Mrs Ann Louisa, wid William, 127 St Patrick
Coyle James, land agent, 1 Elliott place
Coyne John, 8 Larch
Coyne Samuel, school teacher, 56 Carlton
Coyne Thomas, barrister, 23 Avenue
Cozens Edward, coachman, 41 Anne
Cozens Vincent, shoemaker, 78 Richmond e
Crabb Robert, builder, 79 Lumley
Crabtree Allan, drover, 128 Strachan av
Cracknell John, plasterer, Foxley s s
Craddock John, steam-fitter, 697 Yonge
Craddock Mrs Anne, wid Richd, 152 Teraulay
Cradock Henry, confectioner, 322 King e
Cradock Mrs Mary, wid Charles, dry goods, 271 Yonge
Craig Alexander, of Gorrell, Craig & Co, 11 Sultan
Craig Andrew, laborer, 86 Major
Craig Charles, blacksmith, 566 King w
Craig George, of R Hay & Co, 14 John
Craig James, clerk, 369 Bathurst
Craig James, lost goods agent G T R, 49 Nelson
Craig James F, wholesale confectioner, 231 King e
Craig John, machinist, 27 West
CRAIG JOHN R, secretary Board of Agriculture and Arts, Agricultural Hall, cor Queen and Yonge, h 157 Mutual
Craig John S, electrician, bds Commercial Hotel
Craig Mrs Janet, wid George, 72 Teraulay
Craig Mrs William, 18 Teraulay
Craig T Dixon, leather findings and oil merchant, 51 Front e, h 88 Grosvenor
Craig Weston, law clerk, 151 Mutual
Craig William J, engineer, 120 Duke
Craik Mrs Jane, wid Robert, 18 Power
Craik Peter, blacksmith, 18 Power
Craik Walter, boiler maker, 18 Power
CRAMP, TORRANCES & CO (T B Cramp, John Torrance and George W Torrance), tea merchants and agents for Canada Vine Growers' Association, 65 Front e, cor Church
Cramp Thomas B, of Cramp, Torrances & Co, resides in Montreal
Crandell Miss L, telegraph operator, 28 Hayter
CRANE & BAIRD (F A Crane and H N Baird), commission merchants, 17 Wellington e
Crane F A, of Crane & Baird, resides Montreal
Crane George, school teacher, 14 Ord
Crane Hugh, 19 Oxford
Crane James, 48 Bond
Crane James, clerk, 19 Oxford
Crane James, varnisher, r 391 Queen w
CRANE SAMUEL, coal and wood, 111 Queen w, h McCaul e s
Crangle Samuel, mariner, 55 Alice
Crapper James, jr, plumber and gasfitter, 14 Jarvis
CRAPPER JAMES, plumber and gasfitter, 2 Duke
Crat Y, bookbinder, King e of the Don
Crawford Alex, marble cutter, 169 Dalhousie
Crawford Andrew, dry goods merchant, 14 Church
Crawford Archibald, baker, 134 John
Crawford Arthur, china, crockery and fancy goods, 164 Yonge
Crawford & Crombie (E Crombie and M Crombie), barristers, 9-10 Masonic Buildings, Toronto
Crawford George, of Crawford, James & Co, 12 Avenue road, Yorkville
Crawford George G, M D, physician and surgeon, 105 Elm
Crawford George S, 1st receiving teller Bank of Montreal, 62 Mutual
CRAWFORD H E, secy U E Club, 108-110 King w
Crawford James, drover, 79 Givens
CRAWFORD, JAMES & CO (Geo Crawford and John James), produce and commission, 72 Colborne
Crawford J J, telegraph operator, 179 Church
Crawford John, cabinetmaker, 7 Sheppard
Crawford John, carpenter, 75 Hackney
Crawford John, lather, 121 Pine
Crawford John, tailor, 109 Huron
Crawford Joshua, paper bag manufactory, 10 Elizabeth
Crawford J S, commercial traveller, 94 Wood
Crawford Mrs H, wid Hon John, 62 Mutual
Crawford Mrs Margaret, wid Thomas, grocer, 226-228 Front e
Crawford Robert, caretaker Jarvis st Baptist Church, 169 Dalhousie
Crawford Stephen, cutter, 121 Pine
Crawford William, bricklayer, 233 Chestnut
Crawford William, jr, driver, 121 Pine
Crawford William, sr, 121 Pine
Crawford William, tailor, 139½ Simcoe
Crawford William G, classical master College Institute, 147 Mutual
Crawford M P, grocer, 246 Spadina av
Crawley Mrs Mary, wid P, 112 Denison av
Cray Richard S, laborer, 103 Sydenham
Crealock George, butcher, 7-9-10 St Patrick Market, Queen w, h 242 Dundas

See CANADA LIFE'S MINIMUM RATES, WITH PROFITS

Crean Mrs Janet, wid, 260 Adelaide w
Crean Robert, manager Ontario Straw Works, 435 Yonge

CREAN THOMAS,

MERCHANT AND MILITARY TAILOR,

(Late Master Tailor in H.M's 16th Regt.)
Master Tailor to Queen's Own Rifles,

NO. 435 YONGE STREET, EAST SIDE.

Creber William, stonecutter, 167 Lumley
CREDIT VALLEY RAILWAY, Geo Laidlaw pres; H E Suckling, sec-treas, Consolidated Bank Buildings, 38 Front e
Creelman Adam R, of McCarthy, Hoskin, Plumb & Creelman, Club Chambers, York
Creighton Cornelius, carpenter, 89 Sydenham
Creighton Edward, conductor T G & B, 181 Little Richmond
Creighton Frank, salesman, 86 Bay
Creighton James, fireman, 156 Chestnut
CREIGHTON JOHN, solicitor, &c, 6 Imperial Buildings, 30 Adelaide e, h 549 Sherbourne
Crenan Thomas, carriage maker, 15 Camden
Crevier Napoleon, saw maker, 10 Renfrew
Crew John, laborer, 101 Gerrard e of Parliament
Crewe Charles, laborer, Leslie e s
Crewe H, asst engineer Credit Valley Ry, 111 Bond
CREWE HUGH, inspector Registrar General's Branch, Parliament Buildings, Front w, h 111 Bond
Creys Alexander, waggon maker, 8 Edward, h 7 Edward
Creys Isaiah, waggon maker, 7 Edward
Crich W B, of W B Crich & Co, resides in Michigan
Crich W B & Co (W B Crich and Joshua Kaiser), spring bed manufacturers, 618 Queen w
Crichton James, salesman, 7 St Joseph
Cricket Club, Beaver Grounds, Gerrard e, n s
Cricket Grounds, Yonge av, s s
Crickington Henry, boots & shoes, 244 Queen e
Crickmore Edwin, bank clerk, cor Beverley and High
Crickmore John, barrister, 74 King e, h 80 Beverley
Cridge Miss Maria A, 312 Church
Cridland James, butcher, 134 Mill
Crimmin David, tailor, 69 Edward
Cripps John, laborer, 4 Buchanan
Cripps John W, coal and wood, Parliament e s, nr Sydenham
Crittenden Thomas W, bricklayer, 306-308 Sumach
Croak James, grocer, 168 Pine
Croake John, grocer, 144 Portland
Croake Michael, grocer, 588 Yonge
Croake Peter, cellarman, 103 Church
Croaker Mrs Mary, r 32 Woolsley
Crocker William, printer, 146 Duchess
Crocker James, 600 Queen w
Crocker J Sidney, accountant, auditor and actuary, 38 Wellington e, h 19 Windsor
Crocker Sidney C R, bookkeeper, 19 Windsor
Crocker Thomas, laborer, 6 Sheppard's l
Crocker's block, bet 474 and 482 Queen w
Crocket William, whitewasher, Borden, bet Buller and Harbord
CROFT HENRY H, professor of chemistry, University College, Queen's Park, h 70 Bloor w, Yorkville
Croft Thomas, carpenter, 91 Lumley
Croft William, coml traveller, 516 Yonge
Croft Wm & Co (Wm Croft), fishing tackle, needles and small wares, 37 Colborne
Croft Wm, of Wm Croft & Co, and of Scott, Sutherland & Co, 116 Pembroke
Crofton Walter D, clerk Osgoode Hall, 81 Wood
Crokin Patrick, sailor, 5 Monck
Crombie Alexander, foreman, 174 King w
Crombie Alexander T, of Aikenhead & Crombie, 95-97 Maitland
Crombie Colin, shoemaker, 74 Louisa
Crombie E, of Crawford & Crombie, 145 John
Crombie M, of Crawford & Crombie, 145 John
Crompton Rev T, manager P M Book Room, 31 Adelaide e, h 165 George
Cromwell James, barber, 306 King e
Cronan James, carpenter, 79 Bathurst
Cronan John, laborer, r 86 Lombard
Cronan John, laborer, 103 George
Cronan Miss Margaret, 66 Lombard
Cronan Mrs Julia, wid Dennis, 18 Montague place
Cronan Wm, sailor, Ontario l, s s

CRONE, PATTON & CO.

WHOLESALE AND RETAIL DEALERS

IN

LUMBER, COAL AND WOOD

COR. YONGE AND WELLESLEY STS.

W. N. CRONE, A. M. PATTON, R. KIDNEY.

Crone William N, of Crone, Patton & Co, 555 Yonge
Croney William, laborer, 51 Lumley
Cronin John, printer, 88 Adelaide w
Cronk Henry, laborer, 174 St Patrick
CROOKS HON ADAM, QC, MPP, Minister of Education, and of Crooks, Kingsmill & Cattanach, 75 Peter

Crooks, Kingsmill & Cattanach,

BARRISTERS,

ATTORNEYS, SOLICITORS, &c.,

FEDERAL BANK BUILDINGS,

17 WELLINGTON ST WEST.

Hon Adam Crooks, Q. C., Nicol Kingsmill,
Alexander John Cattanach.

J. BRUCE & CO., Photographers—COLORED MINIATURES.

Crookshanks Alexander R, plumber, 7 Temperance
Cropper James, carpenter, 9 Buller
Crosbie James, bookkeeper, 5 Sword
Crosbie Peter, blacksmith, 31, h 36, Sumach
Crosby A M, Trinity e s, nr Mill
CROSBY HALL HOTEL, R Dissette, propr, 2 Simcoe, cor Esplanade
Crosby James, laborer, 341 Front e
Crosby Walter, of Joseph Gray & Co, Ontario
Crose John, chimneysweep, r 32 Woolsley
Crosher John, coml traveller, 82 Alexander
Cross Charles, stationer, 373 Yonge
Cross J Fletcher, barrister, 1 St James' Buildings, 46 Church, h 553 King w
Cross John, laborer, 3 Coatsworth's l
Cross John, police constable, 8 Markham
Cross Kenneth, carpenter, 23 St Andrew
Cross Mark, farmer, 15 Sydenham
Cross Robert, teamster, 52 Edward
Cross Wm H, policeman, 169 Beech
Crosson Henry, 80 Tecumseth
Crothers Mrs Jane, dry goods, 292 Queen w
Crothers Samuel, carpenter, 292 Queen w
Crothers Samuel, paint shop, King, e of Don
Crothers Samuel, general store, King, e of Don
Crotty John G, agent, 52 Huron
Crouch Jasper, waiter, 166 Claremont
Crouch Thomas, carpenter, Foxley, n s
Croucher Edward, laborer, 176 Lumley
Crow Robert, blacksmith, King e of the Don
Crowe Donat, bookkeeper, 19 Eleanor
Crowe Mrs Catherine, wid, 436 Adelaide w
Crowe Walter, civil engineer, 90 Seaton
Crowley John, shoemaker, 43 Princess
Crowley Timothy, laborer, 53 Claremont
CROWN (THE), Berlin wool and ladies' outfittings, 242 Yonge. *See adv page 22*
CROWN LANDS DEPARTMENT, Hon T B Pardee, commissioner; T H Johnson, asst commissioner, Parliament Buildings, Front w
Crowther George, porter, 94 McGill
Crowther James, of Crowther, Tilt & McArthur, 472 Jarvis
Crowther James jr, attorney and solicitor, 472 Jarvis
Crowther, Tilt & McArthur (James Crowther, James Tilt and Joseph B McArthur), barristers, attorneys, solicitors, &c, 107 King e
Crozier David, tailor, 31 Alice
Crozier Mrs Elizabeth, wid Chris, McGee e s
Crozier Wm, coachman, Perry's l
Cruden Wm, wood turner, 61 University
Crugan John, jr, laborer, 19 Camden
Cruickshank Duria, tailor, 311 Wellesley
Cruickshank John, carpenter, 219 Queen e
Cruickshank John, laborer, 39 Britain
Cruickshank John, porter, 10 Ontario
Cruise John, switchman G T R, 273 Front e
Cruise Miss Jenny, school teacher, 204 Bathurst
Cruit William, clerk and operator Montreal Tel Co, Immigrant Sheds, 53 Strachan av
Cruit William M, butcher, 681 King w
Crump John C, butcher, Reid's l e s
Crumpton Henry, baker, 171 King e
Crute Samuel, boiler maker, 85 Ontario
Cruther John, gardener, 65 University
Cruthers A, student, 11 Oxford
Crystal Palace and grounds, William Lloyd, caretaker, King w
Crozier William, builder, McCaul e s
Crysler Silas, carpenter, 145 Ontario
CRYSTAL PALACE LUMBER YARD, J R Silliman propr, cor Strachan av and Wellington av
Cubbige Mrs Elizabeth, wid John, 43 Nelson
Cuddy Mrs Julia, wid John, 159 Elizabeth
Cudhie John, piano maker, 139 Brock
Cudhie P, 139 Brock
Cuerrier Wilford, *Globe* office, 15 Duchess
Cuff Henry Wm, provision dealer, 48-52 St Lawrence Market, h 193 Jarvis
Culbert William, carpenter, 30 Conway
Culhane Michael, shoemaker, 95 Richmond e
Cull Edward L, agent Canada Co, 369 Jarvis
CULL HENRY, stationer and fancy goods, 170 Yonge
Cull John A, broker and mercantile inspector, 361-369 Jarvis
Cull Peter, laborer, 104 Mill
Cull Thomas, lumber merchant, 392 Church
Cullan John, laborer, 81 Tecumseth
Cullan John, pedler, 7 Duchess
Cullen Francis, collector, 81 Walton
Cullen J, tailor, 318 Queen w
Cullen James, polisher, 3 Beachell
Cullen Mrs, head teacher, girls' class, Model School
Cullen Nicholas, carpenter, 169 Pine
Cullen William, bricklayer, 241 Elizabeth
Cullen Edward, laborer, 32 Eleanor
Cullin William, printer, 120 Parliament
Cullin William Henry, printer, 177 Duchess
Culliton Michael G, printer, 90 Anne
Culliton Patrick, laborer, 15 William
Cully Chas, shoemaker, Robert, nr Harbord
Culp Benjamin, harness and trunk maker, 128 King e, h 70 Duke
Culverhouse Henry, hatter, Maple n s from Dundas
Culverwell J T, commission agent, 297 Church
Cumber Charles, engineer, 94 Duchess
CUMBERLAND BARLOW, genl freight and pass agent R N C 122 Peter
CUMBERLAND FREDERICK W, manager director Northern Railway of Canada, office 4 Brock, h 2 College
Cuming Miss Mary, 168 King w
CUMING & WELLS (S Wells), plumbers and gasfitters, 173 King w
Cumisky Bernard, laborer, 22 Garrison
Cummer Frank, student, 168 Gerrard e
Cumming George, confectioner and fruiterer, 283 King w, h 436 Yonge
Cumming James, shoemaker, 503 Sherbourne
Cumming John, carriage maker, Leslie w s
Cumming John, laborer, r 278 Spadina av
Cumming Miss Elizabeth, dealer in dry goods, 31 Lippincott

MURDOCH, ROBINS & CO., Public Accountants, Auditors, &c.

Cummings —, laborer, Grosvenor e s, nr Nassau
Cummings Alexander, tinsmith, 624 Yonge
Cummings George, engine driver N R C, 36 Markham
Cummings Peter, 327 Adelaide w
Cummings William, laborer, 59 Duchess
Cummings William, laborer, 26 St Andrew
Cummins Dennis, laborer, 13-15 Douro
Cummins Mrs E, wid William, 93 Victoria
Cummins Patrick, sergeant major T P F, 115 Queen e
CUNARD LINE OF OCEAN STEAMERS, Forbes & Lownsbrough, agents, 30 King e
Cunayworth George, laborer, 83 Tecumseth
Cunerty James, laborer, 45 Hackney
Cunneyworth Richard, sailor, 92 Niagara
Cunningham Alfred, laborer, r 151 Ontario
Cunningham Alfred, teamster, Reid's l w s
Cunningham Charles, clerk, 444 King e
Cunningham Daniel, baker, 138 Strachan av
Cunningham Francis, policeman, 153 Beech
Cunningham James, 45 Pine
Cunningham John, 454 Adelaide w
Cunningham John, broom maker, 52 Wellington w
Cunningham John, fireman, 11 Muter
Cunningham Patrick, caretaker, Old Fort
Cunningham T, laborer, 213 Parliament
Curston Robert, baker, 98 Agnes
Curley Michael, laborer, 68 Strachan av
Curley Mrs Ann, wid F, bdg hse, 24 Richmond e
Curley Mrs Mary, 62 Bond
Curley Thomas, letter carrier, 29 Denison av
Curran Edwin, laborer, 74 Trinity
Curran James, 2 St Andrew
Curran James, laborer, 188 Berkeley
Curran John, carpenter, 34 Markham
Curran John, dairyman, 363 Queen e
Curran John, laborer, 585 King w
Curran John, yardsman N R C, 568 King w
Curran John H, printer, 186 Parliament
Curran Mrs Ann, wid Patrick, r 14 St Paul
Curran Mrs Elizabeth, wid James, 64 Teraulay
Curran Patrick, cab propr, 69 Mutual
Curran Peter, laborer, 120 Tecumseth
Curran Robert, grocer, 203 Parliament
CURRIE EDWARD, leather and findings, Grand Opera House Buildings, 5 Adelaide w, h 213 Chestnut
Currie Edward, jr, salesman, 213 Chestnut
Currie James, boilermaker, 2 Power
Currie James, boilermaker, McGill s s, nr Church
Currie John, shoe foreman, 80 Gerrard e
Currie Michael, shoemaker, 88 Chestnut
Currie Mrs A, wid Thomas, 77 Spadina av
CURRIE NEIL, boiler works, 52 Esplanade, cor Farquhar's l, h 173 George. *See advertisement page 20*
Currie Peter, boilermaker, 110 Dalhousie
Currie Samuel, laborer, 128 Brock
Currie Walter, carver, 80 Gerrard e
Currie William, teamster, 13 Claremont
Currier Charles, broommaker, 30 Hayter
Curry James L, telegraph operator, 12 Nassau
Curry Matthew, messenger, 193 Simcoe
Curson Thomas, shoemaker, 102 Elizabeth
Curtain Jeremiah, laborer, Cedar n s, bet Dundas and Dover Court road
Curtin John, shoemaker, 29 Dalhousie
Curtis Charles, gardener, 201 King e
Curtis Christopher, painter, 15 Reed
Curtis Christopher, painter, 10½ Regent
Curtis Cornelius, overseer, 288 Parliament
Curtis Daniel, M D, 42 Spruce
Curtis Edwin, traveller, Garrison s s
Curtis John, carpenter, Foxley n s
Curtis John, shoemaker, 80 Colborne
Curtis Joseph, shoemaker, 143 Winchester
Curtis Sarah, dressmaker, 18 Elizabeth
Curtis William, printer, 213 Ontario
Curtiss Andrew, 271 Church
Curtiss Mrs E, wid James, 160 Centre
Curzons Robert, clerk, 20 Oxford
Cusack Timothy, dairyman, 27 Renfrew
Custaloe John, 75 Agnes
Custaloe Reuben, barber, 81 Agnes
Custaloe William J, shoemaker, 81 Agnes
Custance Charles, salesman, 110 Lippincott
CUSTOM HOUSE, J E Smith, collector, cor Front and Yonge
Custom House wharf, F Mowat, propr, Esplanade w, foot Yonge
Cuthbert James, dry goods, 301 Wellesley
Cuthbert Miss Eliza, 325 Wellesley
Cuthbert Miss Sarah, dressmaker, 174 Victoria
CUTHBERT ROBERT, manager The Thos Russell & Son Watch Manufacturing Co, 155 Mutual
Cuthbert William, plumber, r 377 Yonge
Cuthbertson Archibald, student, 11 Oxford
Cuthbertson Edward G, bookkeeper, 40 Alexander
Cuthbertson James, carpenter, 133 Sumach
Cuthbertson, Mrs Sarah, wid, 18 Oak
Cuthbertson Robert S, baker and confectioner, 282 Yonge, h 16 Pembroke
Cuttell Thomas, printer, Cuttell's l s s
Cuttell Thomas, jr, printer, 49 Trinity sq
Cuttle George, tea merchant, 534, h 674 Yonge
Dabney Henry, barber, 129 Queen w, h 50 Centre
Dack Edward, jr, hardware, 399 Yonge, h 11 Grosvenor
DACK EDWARD, sr, boots and shoes, 73 King w, h 11 Grosvenor
Dack Robert, bookkeeper, 11 Grosvenor
Dack William, agent, 181 Parliament
Dack William, shoemaker, 35 Bellevue av
Dadie Stephen W, boot crimper, 81 Maitland
Dadson Mark, carpenter, 81 Anne
Dadson Stephen, hatter, 83 Anne
Dagg Edward, salesman, 140 Shuter
DAIN BROS (M Dain and J Dain), butchers and provision dealers, cor Yonge and Bloor, Yorkville
Dalby George E, wharfinger, 119 Grosvenor av

W. HEWITT & CO., Cornices, Cutlery, &c., 111 Yonge.

Daldy Isaac, car washer, 12 Brant
Dale George, jeweller, 144 Teraulay
Dale James, clerk, 216 Parliament
Dale Miss Elizabeth, dressmaker, 160 John
Dale Robert, laborer, 87 Centre
Dale Thomas, laborer, 28 Oak
Dalemore Thomas, porter, Leslieville
Daley Patrick, laborer, r 91 Ontario
Daley Thomas, grocer and carpenter, 75 Vanauley
Daley Thomas, patent right agent, 23 Teraulay
Dalgleish John, painter, 250 Bathurst
D'Allain Adolphe J, proof reader, 130 Front w
Dallas Angus, 419 King w
Dallas Mrs Robert J, 26 Grosvenor
Dallas Robert, stonecutter, 116 Grosvenor av
Dalrymple James, barrister, 60 Homewood av
Dalton Bros (Charles Dalton, William Bayly), spice mills and soap and candle manufacturers, 151 Front, cor Princess
Dalton Charles, of Dalton Bros, cor Isabella and Huntley
Dalton Edward, machinist, r 28 King w
Dalton John, baggageman G T R, 196 Little Richmond
Dalton Mrs Bridget, wid Edward, grocery, 609 King w
Dalton Mrs J, wid P, r 72 Lombard
Dalton Patrick, laborer, 10 Lombard
Dalton Patrick, cabman, 246 Simcoe
Dalton Richard, cabman, 423 Adelaide w

DALTON R. H.,

MANUFACTURER OF

Church and Parlour Organs. Pianoforte, Organ and Concertina tuning and repairs a specialty.

211 QUEEN ST. WEST.

Dalton Robert G, clerk of Crown and Pleas, Queen's Bench, 292 Simcoe
Dalton William, cabinetmaker, 39 Bleecker
Dalton's Wharf, Esplanade e, opp T & N Ry Station
Daly Bros (James P Daly, W J Daly and R J Daly), builders and contractors, 358 Queen e
Daly Edward, contractor, 149 Bathurst
Daly James, ward foreman, 356 Queen e
Daly James P, of Daly Bros, 356 Queen e
Daly J C W, agent International Fast Freight Line, British America Ass Bldgs, Scott w s, rooms Club Chambers, York
Daly John T, trunk maker, 159 Sumach
Daly Michael J, of Daly Bros, 356 Queen e
Daly Mrs Ann, wid T, 109 Simcoe
Daly Mrs Ann, wid Alexander, grocer, 178 Centre
Daly Mrs Margaret, wid John, r 18 Kerr's l
Daly Mrs Mary, wid Thomas, dressmaker, 280 Ontario
Daly Mrs Mary, wid Daniel, 63 Albert
Daly Patrick, laborer, Reid's l w s
Daly Richard J, of Daly Bros, h 356 Queen e
Dalziel Walter, 24 Shuter
Damer John, of J Damer & Co, 109 Bleecker
DAMER JOHN & CO (John Damer and William Begg), wholesale and retail dealers in boots and shoes, 77 King e
Damer William, wholesale boots and shoes, 46 Colborne, h 282 Front w
Damp John, builder, 434 Church
Damp William, bricklayer, 25 Brookfield
Damp William J, bricklayer, 23 Brookfield
Dance Francis, moulder, 95 Oak
Dance Mrs Sarah, wid John, fancy goods, 264 King e
Dancey John, butcher, 92 Borden
Dancey Wm, butcher, 137 Chestnut
Dancy H N, builder, 103 University
DANCY JOHN, butcher, 206 Queen e
Dandie Henry, painter, 42 Emma
Dandy John, 34 Adelaide w
Dandy Thomas, carpenter, 88 Elizabeth
Dandy Wm, painter, 11 Dover Court road
Danforth Jas, hotel keeper, 159-161 Chestnut
Danger Wm, lamplighter, 30 McCaul
Dangerfield J F, stencil cutter, 129 Duchess
Daniel James, dealer, 36 Bell
Daniel John, clerk, 415 Church
Daniel Mrs Frances, wid Daniel, 142 Shuter
Daniels Dennis, coal and wood, 628 Yonge, n New Kent road, Yorkville
Daniels Moses J, laborer, Cedar n s, between Dundas and Dover Court road
Daniels Wm, carpenter, 3 Clifford
Danis Mrs Charlotte, wid Jno, 208 Adelaide w
Danter James F, M D, physician and surgeon, 4 Albert
Darby George, office superintendent *Mail*, 72 Duke
Darby James, laborer, 85 Hope
Darche Robert, conductor G T R, 369 Adelaide w
Darcy Thomas, cabinetmaker, 32 Water
D'Arcy Wm, clerk, pension officer, 8 Nassau
Darke Richard, College, bet Lippincott and Bathurst
Darley Robert, bookkeeper, 36 High, fr Spadina av
Darling Charles, printer, Yorkshire Hotel
Darling Frank, architect, 56 King e, h Norway
Darling Henry W, of Wyld & Darling Bros, 380 Jarvis
Darling Joseph, coml traveller, 156 Bathurst
Darling Mrs Jane, wid Robert, 336 Jarvis
Darling Mrs Louisa, wid James, 16 Widmer
Darling Rev W Stewart, rector Holy Trinity Church, resides at Ben Lamond, Kingston rd
Darling Robert, of Wyld & Darling Bros, 380 Jarvis
Darling Terrace, Nos 446-448 Parliament
Darling Walter, paying teller Dominion Bank, resides Ben Lamond, Kingston road
DARLING WM, contractor, 496 Ontario
Darlington W D, felt roofer, 39 Queen e
Darlington W H, student, 39 Queen e
D'Ary Mme, teacher piano and song, 155 Parliament
D'Ary R, proofreader *Globe*, 155 Parliament

CANADA LIFE does the LARGEST BUSINESS in the Dominion

Darsey Henry, clothes cleaner, 8 Centre
Dash Albert, plasterer, 5 North Mutual
Date's Patent Steel Co (limited), W P Howland & Son, sole agents, Queen City Ins Buildings, Church w s
Daveney H A, clerk G T R, r 81 Lumley
Davenport Samuel, sawyer, 128 Vanauley
Davey Patrick, horse dealer, 276 Richmond w
DAVEY WM, superintendent News Boys' Lodgings, 43 Frederick
Davidge Wm, laborer, Major e s
Davids Joseph & Co (J Davids), chemists and druggists, 171 King e
Davids Joseph, of J Davids & Co, 213 Jarvis
Davidson Alexander, of Henderson & Davidson, 496 Jarvis
Davidson B S, mechanic, 63 Bleecker
DAVIDSON CHARLES & CO (Charles Davidson), saddlery and carriage hardware, 118 King e
Davidson Charles, of Charles Davidson & Co, St George
DAVIDSON DAVID, commission merchant, 18 Imperial Bank Buildings, Exchange alley, and 104 Front e, h 32 Isabella
Davidson Edward, goldbeater, 167 University
Davidson E H, proof reader *Globe*, 6 Lippincott
Davidson & Fraser (James B Davidson and George Fraser), stonecutters, &c, 66 Esplanade e
Davidson James, teamster, 216 Adelaide w
Davidson James B, of Davidson & Fraser, 25 St Patrick sq
Davidson John, boilermaker, 45 Grosvenor av
Davidson John, invoice clerk, Observatory, Queen's park
Davidson John, laborer, McGee w s
DAVIDSON JOSEPH, lumber merchant, 52 Phœbe, h 199 Spadina av
Davidson Patrick A, grocer, 89 Esther, cor High
Davidson Robert, carter, 118 Pine
Davidson Robert, printer, 118 Pine
Davidson Thomas, clerk, 45 Beech
Davidson Thomas, shoemaker, 101 McGill
DAVIDSON WILLIAM, barrister, York Chambers, 3 Court, h 243 Wellington w
Davidson William, salesman, 118 King e
Davie Richard, carpenter, 290 Richmond w
Davie Robert, carpenter, 100 Duke
Davies Charles, painter, 107 Grosvenor av
Davies Cornelius, painter, 354 Church
Davies George, horseshoer, 664, h 672 Yonge
Davies George, laborer, 28 Bell
Davies Henry, clerk, Rosedale
Davies James B, barrister, 3 North Berkeley
Davies J M & Co (J M Davies), wholesale dry goods, 19 Front w
Davies Joseph M, of J M Davies & Co, 45 Gould
Davies Mrs Fidelia, wid Thomas, 23 River
Davies Rev H W, principal Normal School, h Rosedale
Davies Robert, of Thomas Davies & Bro, 40 Sumach
Davies Thomas, of Thomas Davies & Bro, 296 Sherbourne
DAVIES, THOMAS & BRO (Thomas Davies and Robert Davies), brewers, maltsters and bottlers, Don Brewery, 23 River
Davies William, of Riel & Co, 318 Yonge
Davies William & Co (Wm Davies), provision merchants, 30 Queen w
Davies William, of William Davies & Co, Rosedale
Davies William, printer, bds 62 Adelaide e
Davin Nicholas Flood, barrister, Club Chambers, King w
Davis —, 504 Ontario
Davis Anthony, lather, r 117 Sumach
Davis Bros (J W Davis and E J Davis), jewellers and watch makers, 130 Yonge
Davis Calvin, cutter, 48 Carlton
Davis Charles, agent, 80 Duchess
Davis Charles, bricklayer, 64 Hayter
Davis David, Berlin wool dealer, 232 Yonge
Davis David, carpenter, 17 Leonard av
Davis David, expressman, 177 King w
Davis David, hay and oats, 45 Victoria
Davis E J, of Davis Bros, 130 Yonge
Davis Francis N, of Francis N Davis & Co, Davisville
Davis Francis N & Co (F N Davis and J Ingham), butchers, 1 St. Lawrence Market
Davis Fred, printer, 264 Yonge
Davis George, carpenter, corner Queen and Hackney
Davis George, confectioner, 5 White's block, Duke
Davis George, tinsmith, 185 Duchess
Davis Isaac, importer Berlin wools and fancy goods, 89 and 232 Yonge
Davis Isaac, laborer, 61 Brunswick av
Davis James, carriage builder, 34 Darcy
Davis James, salesman, 58 Ontario
DAVIS JAMES B, barrister, &c, 3 Ontario Hall, 21 Court, resides Parkdale
Davis James, jr, carriage builder, 36 Darcy
Davis J Coolidge, cutter, 48 Carlton
Davis J H, clerk Post Office, 112 Pembroke
Davis J L & Sons (John L Davis, Laurence Davis, Joseph Davis and Thomas Davis), painters and glaziers, 399½ Yonge
Davis John, shoemaker, 258½ Front e
Davis John, Tor fire brig, 113 Little Richmond
Davis John, laborer, r 55 York
Davis John, laborer, 208 Pine
Davis John, shoemaker, 179 University
Davis John F, teacher of dancing, 17-18 Grand Opera House Buildings, Adelaide w, h 7 Walton
Davis John L, of J L Davis & Sons, 81 William, Yorkville
Davis Joseph, of J L Davis & Sons, 81 William, Yorkville
Davis Joseph, boot and shoemaker, 489 Queen w
Davis Joseph, engineer, Portland street Fire Hall, 98 Little Richmond
Davis Joseph R, clerk, 489 Queen w
Davis Julius, Berlin wool dealer 232 Yonge

J. BRUCE & CO., 118 King St. W.—Photographic Portraits.

Davis J W, of Davis Bros, 130 Yonge
Davis Laurence, of J L Davis & Sons, 81 William, Yorkville
Davis Miss Martha, 342 Sumach
Davis Montague, 59 Gloucester
Davis Mortimer, traveller, 139 Sydenham
Davis Mrs Alice, wid James, 234 Victoria
Davis Mrs Margaret, wid Francis, 117 Tecumseth
Davis Mrs Mary, 150 York
Davis Mrs Mary A, wid L, 5 Bolton
Davis Mrs Mary J, wid Daniel, 90 Victoria
Davis Mrs Sarah, wid Adam, charwoman, 5 Grogg l
Davis Mrs Sarah, wid S, washerwoman, 289 Queen w
Davis Oliver, packer, 166 Seaton
Davis Patrick, laborer, r 409 King e
Davis Robert, grocer, 130-132 Agnes
Davis R R, traveller, 504 Ontario
Davis Stephen Ed, builder, 65 Anne
Davis T B, tinsmith, 100 Berkeley
Davis' Terrace, Prospect n s
Davis Thomas, 59 Mill
Davis Thomas, boiler maker, 36 Clyde
Davis Thomas, of J L Davis & Sons, 81 William, Yorkville
Davis Thomas G, Inland Revenue Department, 208 Berkeley
Davis Thomas W, shipping clerk American Express Co, 54 Vanauley
Davis William, agent, 102 Richmond w
Davis William, carpenter, 26 High, fr Spadina av
Davis William, machinist, 55 Claremont
Davis William, salesman, 264 Yonge
Davis William H, shoemaker, 24 Ontario
Davison George, carpenter, 1 Hackney
Davison H S, 197 Richmond w
Davison John, 12 Suffolk place
Davison John B, butcher and provisions, 451 Yonge
Davison John L, first assistant teacher Model School, 427 Yonge
Davison Mrs Matilda, wid W, Grosvenor av e s, n Nassau
Davison Rev John, 407 Church
Davison Samuel, salesman, 96 Richmond w
Davison, Scott & Co (Thomas Davison, William Scott and William Davison), wholesale provision and commission merchants, Manning's block, 64 Front e
Davison Thomas, of Davison, Scott & Co, 148 Bay
Davison William, of Davison, Scott & Co, 28 Carlton
Davison William F, assistant Observatory, Queen's Park
Daviss Charles, watchmaker and jeweller, 59 King w
Daviss Joseph, dentist, 15 Charlotte
DAVY JOHN, secy Mechanics' Institute, 252 Yonge
Davy Mrs F, millinery, 252 Yonge
Davy Mrs Mary, wid James, 615 King w
Davy Robert, tailor, 193 Claremont
Daw Joseph, clerk, 225 Church
Dawe Elijah, tailor, 107 Sherbourne
Dawe Jonathan, carpenter, 70 Stafford
Dawes Edward, rag dealer, 5-7 Teraulay
Dawkins John, salesman, 536 Yonge
Dawkins Misses L & M, dressmaking, etc, 536 Yonge
Dawse Dennis, teamster, 108 Esther
DAWSON BROTHERS, publishers, booksellers, stationers, bookbinders, account book manufacturers, news agents, &c, 159-161 St James st, Montreal
Dawson Edward, hotel keeper, 36 Queen e
DAWSON GEORGE, general agent Williams' Singer Sewing Machine, 3 U E Club Buildg King w, h 49 Brant
Dawson George, stationer, 173 Parliament
DAWSON GEORGE D & CO (G D Dawson), wine and spirit merchants, 43 Colborne
Dawson George D, of G D Dawson & Co, 36 College
Dawson James, bookkeeper, 100 Mill
Dawson John, laborer, 399 Adelaide w
Dawson Mrs Elizabeth, wid Thomas, car cleaner, 98 Teraulay
Dawson Mrs Mary, wid John, grocer, 179 Centre
Dawson S J, M P P, bds Rossin House
Dawson Thomas, carpenter, 2 Balsam
Dawson Thomas, laborer, 263 King w
Dawzy Charles, telegraph repairer, 208 Sherbourne
Day Charles C, carpenter, 71 Louisa
Day George, machinist, 35 Lippincott
Day James, shoemaker, 31 Huron
DAY JAMES E, accountant and proprietor Day's Commercial College, 94-96 King w, h 42 Gloucester
Day John, cooper, 468 King e
Day Joseph, laborer, r 359 Queen w
Dayman Samuel, laborer, 123 Teraulay
Dayment James, shoemaker, 114 Victoria
DAY'S COMMERCIAL COLLEGE, James E Day, proprietor, 94-96 King w
Deacon A T, clerk Treasury Dept, 120 Shuter
Deacon Edward, butcher, 297 Yonge
Deall John, brushmaker, 77 Sydenham lane
Deall John, tinsmith, 236 Parliament
Dean Benjamin, machinist, 18 St Andrew
Dean Joseph, moulder, 196 Parliament
Dean Joseph, moulder, 80 Vanauley
Dean Miss Ellen, groceries, 198 Parliament
Dean Mrs Mary A, wid Joseph, 64 Trinity
Dean Mrs Selina, bdg hse, 271 Church
Dean Samuel, guard Central Prison, 19 Stafford
Dean Thomas, 71 Walton
Dean Thomas, brass foundry, 119 Adelaide w, h 52 St Patrick
Dean Thomas, jr, bookbinder, 70 Dalhousie
Dean Thomas, sr, 70 Dalhousie
Dean Thomas W, musician, 26 Esther
Deans Alexander, blacksmith, 93 Sherbourne, h 85 Duchess
Dearnley Major, drill instructor Normal school

MURDOCH, ROBINS & Co., Insurance and General Agents.

Death George, sailor, 89 Ontario
Dedford P, barber, 33 Emma
Dee Mrs Thomas, grocery, 44 Muter
Dee Richard H, conveyancer, 101 Sydenham
Dee Thomas, painter, 44 Muter
Deef George, carpenter, 21 Grosvenor av
Deering William, ladies' boots and shoes, 205 Yonge
DEFOE DANIEL M, barrister, solicitor, &c, 7 Bon-accord Buildings, 34 Church, h Toronto Club, York
Defoe Francis, carver, 77 Bolton
Defries Mrs Isabella, wid Robert, 9 North Mutual
Defries Samuel H, conductor G T R, 40 Adelaide w
Defries Thomas W, bookkeeper, 23 River
Degeer Miss Fanny, 27 Gould
Degeer Miss Frances, dressmaker, 27 Gould
Degeer William, carpenter, 27 Gould
Deger William, carpenter, 20 Queen w
Deggan Mrs Margaret, wid Edward, 82 Claremont
DeGrassi George P, M D, physician and surgeon, 303 King e
DeGrassi Mrs Ophelia, wid A, 158 George
DeGrassi William, clerk, 158 George
DeGruchy Philip, tailor, 57 St Patrick
DeHart John, bookkeeper, 128 Victoria
Dehlanter Miss Mary, 125 Adelaide w
DELAHAYE ALCIDE, M D, physician and surgeon, 120 Peter
DeLaHooke James A, clerk, 22 Nelson
DeLaHooke James A, M D, MRCS, England, physician and surgeon, coroner, 147 Simcoe
DELAMERE, BLACK & REESOR (T D Delamere, D Black & H A Reesor), barristers, &c, 17 Toronto
Delamere J M, government clerk, 290 Simcoe
Delamere Thomas D, of Delamere, Black & Reesor, 290 Simcoe
Delaney John, cabman, 85 McGill
Delaney John C, law student, 403 King e
Delaney Peter, laborer, r 69 Hayter
Delaney Thomas, grocer and provision dealer, 403 King e, cor Pine
Delaney James, cooper, 21 Pine
Delaney William, shoemaker, 83 Queen e
DeLaplante Magloire, proprietor Eastern planing mill, 61 Ontario, h 27 Homewood av
DeLaporte A, clerk, 310 Jarvis
DeLaporte Anthony V, of A V DeLaporte & Co, 310 Jarvis
DeLaporte A V & Co (A V DeLaporte and James Neilson), produce brokers and general commission merchants, 57 Front e
DE LA SALLE INSTITUTE, Brother Arnold, director, 20-28 Duke
Dell Thomas, salesman, 153 Adelaide w
Dell William, salesman, r 49 Emma
Demale John, picture framer, 216 Chestnut
Demar John, teamster, 31 Anne
Demp John, mechanic, 95 Victoria
Dempsey Joseph, clerk, 561 Yonge
Dempsey Mrs Mary, wid Alex, 69 Agnes
Dempster George, of Briggs & Dempster, 556 Church
Dempster John, baker, 1-3 Dover Court road
Dempster William, baker, Foxley n s
Denby Charles, com traveler, 7 Maitland
Denham Miss Eliza L, 87 Peter
Denike James L, of J L Denike & Co, 295 Simcoe
Denike J L & Co (J L Denike), paper patterns, 2 Hewitt's block, 4 Adelaide e
Denison Arthur R, of S James & Co, Dover Court, Lake View av
Denison C A, assistant accountant Standard Bank, Rusholme, cor Rusholme road and Dundas
Denison Charles L, Dufferin e s
Denison Clement, clerk, 15 Bellevue av
Denison Col Richard L, Dover Court, Lake View av n s
Denison & Denison (George T Denison, Frederick C Denison), barristers, &c, 17 Adelaide e
Denison Frederick C, of Denison & Denison, 3 Rusholme rd
Denison George T, police magistrate, and of Denison & Denison, "Heyden villa," Dover Court rd
Denison J George, farmer, "Birchdale," Denison w s
Denison Mrs M A, wid G T, "Rusholme," 261 Dundas
Denison Mrs S, wid Geo, 31 Bellevue av
Denison R E, clerk, 15 Bellevue av
Denison Richard L, asst-secy Agricultural Dept, 7 Dover Court road
Denison Robert, brigade major, 15-17 Bellevue av
Denison William G, of Denison & Nasmith, Lake View av e s
Denman Frederick, laborer, 66 Givens
Denman Mrs Mary, wid Samuel, washerwoman, 67 Emma
Denett Edward, sawyer, Cornwall s s
Denning Frederick, laborer, 34 Lumley
Dennis Hugh, clerk, 106 Mutual
Dennis Hugh C, clerk, 106 Mutual
Dennis John, builder, 444 Adelaide w
Dennis John, of Jewell & Dennis, 28 Wood
Dennis William H, teacher, 100 Oak
Dennison Joseph H, piano tuner, 176 Bathurst
Denny Herbert, P L S, 78 Gerrard e
Denny John, merchant, 222 Wellington w
Denord Hiram, laborer, 35 St Lawrence
Denovan Alexander, dyer, 516 Ontario
Denroche W S, clerk, 211 George
Dent James, machinist, 98 Adelaide w
Dent John C, asst editor *Globe*, 84 Alexander
Denton Brown, laborer, Grogg l
Denyer Charles, moulder, 147 Bathurst
Denyer William, watchmaker, 297 Yonge
DEPARTMENT OF IMMIGRATION, D Spence, secy, 65 Simcoe
DEPARTMENT OF PUBLIC INSTRUCTION FOR ONTARIO, Hon A Crooks, QC, Minister of Education, Normal School, Gould

W. HEWITT & CO., Paints and Oils, 111 Yonge.

DEPARTMENT OF PUBLIC WORKS, Hon C F Fraser, commissioner, 61 Simcoe
Deputy-Adjutant General's Office, Lieut-Col Durie, Old Fort
Derby Arms Hotel, Thomas Gibson, proprietor, 50 Beech
Derham Michael, shoemaker, 30 Power
Dermody John, builder, 117 Denison av
Derry Hugh, carpenter, 24 McCaul
Desroches Joseph, printer, 47 Mercer
D'Esterre Charles, clerk G T R, 2 Breadalbane
D'Esterre Duncan, asst agent Merchants' Despatch Transportation Co, 2 Breadalbane
Detman George, piano maker, 187 Victoria
Dever John J, butcher, 161 Simcoe
Dever John, jr, 161 Simcoe
Dever William, butcher, 1-3-5 St Patrick's Market, h 161 Simcoe
Devereaux Lawrence, porter, 42 Wellington e
Deverall Mrs P, wid Edwin, 39 Denison av
Deverell Edwin, fireman G T R, 39 Denison av
Deverell William H, 394 Parliament
Deverio John, laborer, 46 Anne
Devero John, salesman, 126 Lumley
DEVINE EDWARD, proprietor of the *Toronto Advertiser and Temperance Advocate*, 17 Adelaide e, h 12 Gerrard w
DeVine John, brakeman G T R, 168 Little Richmond
Devine John, laborer, 127 Lumley
Devine Thos, Deputy Survey General of Crown Lands, Portland, cor Niagara
Devlin Hugh, foreman, 47 Bathurst
Devlin Hugh M, salesman, 55 Seaton
Devlin Mrs Mary, wid Patrick, 21 William
Devlin William, clerk G T Ry, 69 Bay
Dew James, shoemaker, 42 Tate
Dewar James R, cabinetmaker, r 248½ Queen e
Dewar John, dry goods, 42 Jarvis, h 272 Bathurst
Dewar Mrs Isabella, boarding house, 94 Adelaide w
Dewart Rev E H, editor *Christian Guardian*, 479 Sherbourne
Dewdney Robert, blacksmith, 135 Parliament
Dewe George, coal and wood dealer, 23 McGill
Dewe John A, 23 McGill
Dexter Henry J, law student, 10 Carlton
Dexter Thomas, sec license commissioners, 1-2 Union Buildings, Toronto, h 10 Carlton
Dexter Thomas G, clerk, 10 Carlton
DeZouche George L, of Haight & DeZouche, 81 Yonge
Diamond Francis, printer, 7 Camden
DIAMOND JOHN S, M D, physician and surgeon and Turkish baths, 233 Queen w
Dick David, 130 Front w
Dick David B, architect, 17 Toronto
Dick James, captain steamer City of Toronto, 78 Maitland
Dick Joseph, of Jos Dick & Co, 179 Sherbourne
Dick Joseph & Co (Jos Dick), wholesale grocers, 86 Front e
Dick Miss Mary W, dressmaker, 254 Church
Dick Mrs Isabella, wid Wm, 65 Colborne
Dick Thomas H, bookkeeper, 5 Wellesley terrace, North Berkeley
DICKEY NATHANIEL, axle grease and varnish manufacturer, foot of Bathurst, h cor Wilcocks and Huron
Dickey Walter, Custom House, 246 Bathurst
Dickie James I, 1 Widmer
Dickie James, jr, of J & W Dickie, 58 Oxford
Dickie James, sr, builder, 56 Oxford
DICKIE J & W (Jas Dickie and Wm Dickie), builders and contractors, 100-104 Grosvenor av
Dickie Walter, landing waiter G W R, Bathurst
Dickie William, bookkeeper, 34 Niagara
Dickie William, builder, 56 Oxford
Dickie William, of J & W Dickie, 9 Woolsley
Dicks Alfred, furniture dealer, 167-169 Bathurst
DICKSON GEORGE P, district inspector Inland Revenue, 8-10 Toronto, h 16 Gerrard e
Dickson James, of Dickson & Sharpe, 45 Trinity square
Dickson Mrs Elizabeth, wid R, caretaker, 18 King e
Dickson Mrs Mary, dressmaker, 225 Parliament
Dickson Rev J A R, pastor Northern Congregational Church, 41 Alexander
DICKSON RICHARD J, bookkeeper and collection clerk Travelers' Ins Co, 105 Sydenham, Yorkville
Dickson & Sharpe (James Dickson and Thos Sharpe), provision merchants, 263 Yonge
Dickson Walter, wood engraver, 134 St Patrick
Dickson William, auctioneer, 29 Stewart
Dickson William K, paying teller Bank of Montreal, 87 Charles
Dietch William, dealer in dry goods and fancy wares, 645 Queen w
Digby Mrs Mary, wid Hy, 17 Teraulay
Dildry Charles, laborer, King e of the Don
Dill Henry, porter, 25 Agnes
Dill John, painter, 210 Queen w, h 232 Simcoe
Dill Moore, tinsmith, 8 Clyde
Dill Thomas, commercial traveller, 154 Little Richmond
Dillon Edward W, gardener, 208 Seaton
Dillon John, carter, 15-17 Albert
Dillon John, groceries and liquors, 108 Sherbourne
Dillon Mrs —, wid, pedler, r 58 Sherbourne
Dillon William, artist, 29 Agnes
Dillon William, laborer, 37 Claremont
Dillon William R, laborer, 208 Seaton
Dilmour —, carpenter, 425 King e
Dilworth Jas, mail clerk, *Mail* office, 8 Louisa
Dilworth James, of J & J Dilworth, 379½ Queen w
Dilworth J & J (James Dilworth & Joseph Dilworth), coal and wood, 341-345 Queen w
Dilworth Joseph, coal and wood, 173 Bathurst, h Woolsley
Dilworth Joseph, druggist, 168 King e, h 81 Pembroke

CANADA LIFE ASSURANCE CO'Y, Office 46 King St W.

Dilworth Joseph, of J & J Dilworth, 379½ Queen w
Dimma Mrs C, wid Thos, Maple n s, fr Dundas
Dimock William M, contractor, 192 Seaton
Dineen John, sailor, 152 Centre
Dineen Mrs Jane, wid Dennis, 323 Adelaide w
DINEEN W & D (W Dineen), hats, caps and furs, n w cor King and Yonge
Dineen William, of Petley & Dineen, and of W & D Dineen, 230 Sherbourne
Dingman William, brushmaker, 14 Homewood av
Dingwell John, engine driver G T R, 100 Little Richmond
Dinn Simon, laborer, 139 Tecumseth
Dinnick Charles, builder, 7 Soho
Dinnis Richard, builder, Anderson, cor William, grocer cor Simcoe and Anderson, h 275 Simcoe
Dinsmore Edward, machinist, 329 Adelaide w
DINSMORE J L, practical watchmaker, 61 Queen e, h 243 Pine
Dinwoody Jeremiah, grocer, 96-98 Queen e
Disciples' Church, Shuter, cor Victoria
Disciples' Church, Pembroke w s
Dissette Edward, clerk, 112 Front w
DISSETTE JOHN J, proprietor King's Hotel, 110 Front w
DISSETTE RICHARD, propr Crosby Hall Hotel, 2 Simcoe cor Esplanade
Dissette Thomas E, hatter and furrier, 4 Crocker's block, Queen w
District Paymaster's Office, Lieut-Col Alger, Old Fort
District Orange Hall, 209½ Yonge
DISTRICT TELEGRAPH CO OF TORONTO, 10 Adelaide e
Ditchburn Thomas L, photographer, r 162 Duchess
Diver Frederick, printer, 15 St Patrick's sq
DIVISION COURT (East Toronto), A McLean Howard, clerk, Court House, 51 Adelaide e
DIVISION COURT (West Toronto), E H Duggan, clerk, Jordan, cor King
DIXON ALEXANDER, general agent for Carling's ale, 70 Crookshank
Dixon Alexander H, show-card manufacturer, 198 King w, h 25 Widmer
DIXON B HOMER, Netherlands Consul-general, 150 Wellesley
Dixon Charles R, accountant, 53 Bleecker
Dixon F, engine driver G T R, 298 Front w
DIXON F E & CO (F E Dixon, J W Sloane & Wm Flumerfelt), leather belting manufrs, 81 Colborne
Dixon Frederick E, of F E Dixon & Co, 470 Front w
Dixon George, draughtsman, 10 High, fr Spadina av
Dixon George, laborer, 172 Beech
Dixon Hilyard C, bookkeeper, 70 Crookshank
Dixon John, 292 Jarvis
Dixon John, bookkeeper, 198 Queen e
DIXON JOHN, carriage manufacturer, 135-141 Bay, h 106 Richmond w
Dixon John J, grocer &c, 259 Parliament
Dixon Joseph, carpenter, 172 St Patrick
Dixon J P, clerk, 259 Parliament
Dixon Mrs Elizabeth, wid Joseph, 70 Crookshank
Dixon Mrs M, wid H, 21 Avenue
Dixon Robert, painter, 3 Amelia
Dixon Samuel J, photographer, 191 Yonge
Dixon Thomas, laborer, 128 Parliament
Dixon Thomas, porter, 36 Robert
Dixon William, collector *Mail*, 40 Bond
DIXON WILLIAM, propr Long-acre Carriage Works, 53-55 Adelaide w, h cor Church and Wellesley
DOANE FRED, livery stable, 623-627, h 621 Yonge
DOANE MRS E, wid H, stamping and fancy goods, 458, h 621 Yonge
Doane Robert N, head master Victoria st school, 216 Carlton
DOBBIE & CARRIE (James A Dobbie and Robert Carrie), wholesale dry goods, 9 Front w
Dobbie James A, of Dobbie & Carrie, cor Church and Gloucester
Dobbie Joseph, carpenter, 124 Elm
Doble Thomas, clerk, 39 Front w
Dobson Francis, foreman, 318 Queen e
Dobson Thomas, laborer, 215 Oak
DOBSON WILLIAM E, cigars, pianos and organs, 36 King e, h 17 Adelaide w
Doctor George laborer, 232 Front e
Dodd Richard, piano maker, 82 Muter
Dodd William, merchant, 211 Bathurst
Dodds E King, editor and proprietor of the *World*, resides at Weston
Dodds George, varnisher, 2 West, from Niagara
Dodds James, carpenter, 68 Louisa
Dodds John, hatter and agent, Toronto Dye Works, 665 Queen w
Dodds John, meat and provisions, 544 Yonge
Dodds Robert, tax collector, 8 Osgoode
Dodge Miss Maggie, tailoress, 316 Yonge
Dodgson Henry, machinist, 5 Woolsley
Dodgson Mrs M, 555 Sherbourne
Dodson John, foreman N R C yard, foot of Bathurst
Dodson W A, cash boy, 113 Bloor e
Dog and Duck Hotel, Jos Taylor, propr, 31 Colborne
Dogherty James, 8 White's block, Duke
Dogherty John, laborer, 15 Mutual
Dogherty John, 65 George
Dogherty Peter, 39 Claremont
Dogherty Timothy, laborer, 35 Duchess
Doherty Charles B, of Nerlich & Co, 267 Jarvis
Doherty Michael, laborer, 51 Agnes
Dohoney Dennis, laborer, 167 Duchess
Dohoney Patrick, carter, Lewis e s
Dolan John, carpenter, 125 Bathurst
Doll Nathaniel, carpenter, 229 Pine
Dollary Henry, engine driver N R C, 65 Stafford

J. BRUCE & CO., Photographers, 118 King Street West

DOIG ALEXANDER,

Engine & Machine Works.

Bookbinders' Presses a Specialty.

55 Nelson, h 45 Mercer street

Dollery William, laborer, 126 Markham
Dollery William, railway foreman, 380 Adelaide w
DOLMAGE TOBIAS, shoe merchant, 431 Church
Domestic Sewing Machine office, W Bond propr, 14 King w
Dominion Alliance, Rev Thos Gilles secy, 32 King e
DOMINION BANK, R H Bethune cashier, 40 King e
DOMINION BANK, Savings Department, James Price manager, cor Queen w and Esther
Dominion Chain Works, Whitfield & Medley proprs, 146 Front e
DOMINION FIRE AND MARINE INSURANCE, H P Andrew agent, York Chambers, 9 Toronto
Dominion Laundry, Mrs Spalding propr, 55 Victoria
Dominion Liquid Paint Works, E & J Baines proprs, cor William and Anderson
Dominion Plate Glass Insurance Co, W B Campbell agent, 1 Court
Dominion Saw Works, Jas Robertson & Co proprs, 253-263 King w
Dominion Steamship Co, W P Howland & Co agents, Queen City Ins Co Bldgs, Church
DOMINION TELEGRAPH CO, Thos Swinyard, managing director; Frederick Roper, secry; head office 18 Front e, branch offices 4 King e, 32 Toronto, Rossin House, Queen's Hotel, Osgoode Hall

DOMINION TIN AND STAMPING WORKS

THOMAS McDONALD & CO.,

MANUFACTURERS OF

Plain and Japanned Tinware, Grocers' Cannisters, Spice Boxes, &c.,

Office and Factory, 151-157 Queen e and 12-18 Britain Street

Dominion Type Foundry Co, W H Lovell, manager, 54 Colborne
DOMINION WIRE WORKS, Thos Goodman propr, 4 King e *See advt page* 11
Don Michael, laborer, r 87 Chestnut
Don Station G T R, T H Maher station master, Mill cor Beachell
Donahoe Joseph, packer, 19 Pine
Donald David, 114 Peter
Donald James H, of J Staunton & Co, 10 Queen's park cresent
Donald Michael, cabman, 421½ King e
Donald Richard, jr, salesman, 26 Bloor w, Yorkville
DONALD RICHARD sr, grocer, 134 King e, h 26 Bloor w, Yorkville
Donaldson A, dry goods and gents' furnishings, 222 Yonge
Donaldson John, of Donaldson & Laidlaw, 42 Seaton
DONALDSON JOHN, shoemaker, 113 Dalhousie
Donaldson John, shoemaker, 75 Jarvis
Donaldson John A, emigration agent, 53 Strachan av, h 110 Dundas
Donaldson John S, commercial traveller, 13 Isabella
Donaldson John S, bookkeeper, 185 Bathurst
DONALDSON & LAIDLAW (J Donaldson & J C Laidlaw), accountants and estate agents, 22 Adelaide e
Donaldson Wm, captain steamer "Southern Belle," 128 Adelaide w
Donaldson Wm, proprietor Tremont House, 73 Little Richmond
Donaldson William W, 1st mate "Southern Belle," 85 Sydenham
Donovan Miss, hat maker, 56 Elizabeth
DON BREWERY, Thomas Davies & Bros, proprietors, 23 River
Donivan Michael, caster, Beech s s, nr Sumach
Donley Henry, carter, 32 Victoria
Donley Mrs Julia, wid Michael, charwoman, 120 Duke
Donley Patrick, 78 Richmond w
Donlon Mrs Mary, wid Edward, 87 Pine
Donlon Thomas, moulder, 87 Pine
Donlon William, moulder, 87 Pine
Donnagan Mrs M, wid Thomas, grocer, 185 George
Donnan James, stonemoson 64 Lippincott
Donnelly Godfrey, bookkeeper, McCaul e s
Donnelly James house mover, 23 Hope
Donnelly John, laborer, r 124 Claremont
Donnelly John, commercial travlr, 9 Charles
Donnelly Joseph, fireman, 44 Trinity sq
Donnelly Mrs Helen, wid Wm, 13 Charles
Donnelly W J, clerk, 32 Victoria
Donnoh James, porter, 482 King w
Donogh John, of Donogh, McCool & Oliver, 151 Jarvis
DONOGH, McCOOL & OLIVER (John Donogh, Thomas McCool & Joseph Oliver), wholesale lumber dealers, 16 Imperial Bank Buildings, Exchange alley
Donohoe Francis, commercial travlr, 23 Water
Donohoe John, laborer, Bloor w, nr Borden
Donohoe Joseph, laborer, 19 Pine
Donohoe William, horse shoer and general blacksmith, 14 Edward
Donoghue Michael, carriagemaker, r 233 Richmond w
Donovan Dennis, 202 Victoria
Donovan Eugene, printer, McCaul e s
Donovan James jr, bricklayer, Foxley s s
Donovan James, sr, bricklayer, Foxley s s
DONOVAN JOSEPH A, barrister, &c, 1 Ontario Hall, 21 Court, h 102 St Joseph's (Cloverhill)

MURDOCH, ROBINS & Co have English and American Agents.

Donovan Frederick, builder, 173 Dundas
Donovan Timothy, gilder, 62 River
Doody Ellen, seamstress, 56 Ontario
Doody Miss Mary, tailoress, 56 Ontario
Doole M & E, dressmakers and milliners, 443 Queen w
Doole Mrs Matilda, wid, 443 Queen w
Doorley Mrs C, wid M, 63 Ontario
Doran Charles, watchman, 31 Markham
Doran Daniel, conductor GTR, 14 Cambridge
Doran James, distiller, 274 Ontario
Doran Mrs Rosanna, wid Isaac, 6 Trefann
Doran Mrs Elizabeth, wid Wm, fancy goods, 280 Parliament
Dorion Paul, carpenter, 143 Beech
Dorkett —, laborer, 68 Lippincott
Dorland Solomon M, teacher Model School, 427 Yonge
Dornan Joseph, cigarmaker, 33 Edward
Dorran James, carpenter, 91 Hayter
Dorricott Joseph, carpenter, 321 Adelaide w
Dorricott Thomas, fireman GTR, 20 Vanauley
DORRIEN HENRY J, manager Dorrien Plating Co, 350 King w, h 120 Denison av
DORRIEN PLATING CO, Henry J Dorrien, manager, 350 King w
Dorsey Benjamin, painter, 17 Denison av
Dorsey John, second-hand store, 152 York
Dorsey Mrs C, wid Michael, 77 Lombard
Dorsey Mrs Elizabeth, grocer, 181½ York
Dorward, Walter, laborer, 66 Niagara
Dossor Richard, chimney inspector, 131 Church
Doty Frank, machinist, 33 Woolsley
Doty Franklin, machinist, 33 Monck
DOTY JOHN, engine and boiler works, 2 Myles' docks, Esplanade w, h 58 Richmond w
Doudiet Edward, printer, 46 Nelson
Doughan Samuel N, butcher, 457 Yonge, h 387 Bloor w
Dougherty Dennis, cellarman, 51 Agnes
Dougherty James, cellarman, 51 Agnes
DOUGHTY GEORGE, dealer in rags and wool extract, 118 Adelaide e. *See advt.*
Doughty Thomas, foreman, 78 Victoria
Doughty William, engineer, Scadding e s
Doughty William, gardener, r 76 Major
DOUGLAS BROS (John Douglas and Thomas Douglas), galvanized iron workers, r 48 Vanauley. *See advt*
Douglas David, bookkeeper, 141 Wellington w
Douglas G B, paint and varnish manufacturer, 26 Wood
DOUGLAS GEORGE C, commission merchant, 20 Wellington e, h 15 James, Yorkville
Douglas Henry, clerk Post Office, 65 Crookshank
Douglas James, cigar maker, 4 Tate
Douglas James, iron worker, 186 Lumley
Douglas James, of Scholes & Douglas, '85 Yonge
Douglas James A, of J A Douglas & Co, 105 Chestnut
Douglas J A & Co (James A Douglas), contractors, 105 Chestnut
Douglas J L, carriage maker, 87 King e

DOUGLAS JAMES H. & CO.,

(JAMES H DOUGLAS,)

Manufacturers' Agents, Heavy Hardware, Iron, Steel, Tin Plate, Zinc, Wire, &c., Agency Celebrated X Z Window Glass, Coloured and Enamelled; also British Plate Glass, Paints, Oils, Colours, Varnishes, &c., &c.

18 WELLINGTON ST. EAST.

Douglas James H, of James H Douglas & Co, 141 Wellington w
Douglas John, printer, 10 Larch
Douglas John, tailor, 51 Richmond e
Douglas John, of Douglas Bros, 38 Vanauley
Douglas John, surveyor Custom House, 29 Avenue
Douglas John C, clerk Custom House, 29 Avenue
Douglas John T, general agent Phenix Insurance Co of Brooklyn, N Y, 82 King e, h 257 Sherbourne
Douglas Mrs Clara, hair worker, 6 Edward
Douglas Mrs R, wid P, 145 Mutual
Douglas Mrs S M, wid D, 181 Church
Douglas R W, bookkeeper, 250 George
Douglas Thos, of Douglas Bros, 40 Vanauley
Douglas William, 38 Seaton
Douglas William, bricklayer, 50 Homewood av
Douglass William, salesman, 29 Avenue
Douglas William, propr Ontario Employment Agency, 26 Adelaide e, h 38 Seaton
Douglas William, of Wm Douglas & Co, 83 Homewood av
DOUGLAS WILLIAM & CO (Wm Douglas), railway supplies, 65 Colborne
Douglas William F, collector, 371 Adelaide w
Douglass Mrs A, boarding house, 179 Church
Douglass Mrs Eliza, wid John, 65 Elizabeth
Douglass William, bookkeeper, 218 Wellesley
Douglass William A, accountant Freehold Loan and Savings Co, 218 Wellesley
Douse Rev John, 10 Hayter
Doust D H, law statnr, Wellesley s s, e of Pine
Doust Joseph, clerk, bds 269 Parliament
Dover Henry, bookkeeper, 438 Church
Dow Daniel, salesman, 106 Front e
Dow George F, general agent, 45 Oak
Dow James S, 43 Phœbe
Dow J B, law student, 62 Church
Dowdal C S B, professor St Michael's College, St Joseph
Dowdell James, brush maker, 84 Duchess
Dowdell James O, cigar manufacturer, 145 Gerrard e fr Parliament
Dowdell James R, 77 Berkeley
Dowdell Mrs Ann, wid George, 84 Duchess
Dowdell Thomas, laborer, 163 Lumley
Dowden John, blacksmith, 300 Spadina av
Dower George, printer, 42 Edward
Dower James H, printer, 42 Edward
Dowers John, cutter, 252 Ontario
Dowling James, laborer, 85 Sherbourne
Dowling James, laborer, 88 Sumach
Downard George, grocer, 614 Queen w

W. HEWITT & CO., Builders' Hardware, 111 Yonge.

Downey Hugh, 21 Brant
Downey John, laborer, 25 Oxford
Downey John, of Mowat, Maclennan & Downey, 19 Breadalbane
Downey Michael, dairyman, 81 University
Downey Mrs Mary, wid John, bdg hse, 37 Sherbourne
Downey Samuel W, manager J F Lyon & Co, 68 Teraulay
Downey Thomas, 68 Teraulay
DOWNEY THOS, JR, lumber merchant, 18-20 Edward, h 77 McCaul
Downie William, despatcher N R C, 21 Brant
Downing Thomas, painter, 38 Muter
Downs Patrick, laborer, 5 Brown's l
Downs Thomas, laborer, 51 University
Downs William, tailor, 17 Baldwin
Dowsar Mrs M, wid William, 24 Louisa
Dowse Edward, bricklayer, 162 Strachan
Dowsley J K, law student, 99 Mutual
Dowson George, cigar maker, 95 Gerrard e fr Parliament
Dowswell Thomas, grocer, 213 King e
Doyle Daniel, machinist, 253 Queen e
Doyle Dennis, news depot, 314 King e
Doyle Edward, brakeman G T R, bds City Hotel
Doyle James, laborer, 74 Richmond e
Doyle James, machinist, 253 Queen e
Doyle James, shoemaker, 42 Britain
Doyle James H, tinsmith, 54 Walton
Doyle J E, traveller, 78 Colborne
Doyle John, 179 Church
Doyle John, 66 Berkeley
Doyle John, laborer, 72 Sydenham
Doyle John, law student, 144 Mutual
Doyle Michael, barrister, 76 Richmond e
Doyle Michael, fishmonger, 11 George, h 7 Duke
Doyle Michael, brakeman G T R, bds City Hotel
Doyle Michael J, law student, 74 Church
Doyle Mrs —, 75 Pine
Doyle Mrs M, proprietress City Hotel, 29 Simcoe
Doyle Mrs Maria, wid O, dressmaker, r 285 Queen w
Doyle Mrs Rosa, wid, 66 Berkeley
Doyle Patrick, fancy goods, 6-8-10 St Lawrence arcade, h 76 Richmond e
Doyle Thomas, conductor GTR, 43½ Trinity sq
Doyle Thomas, foreman, 654 Yonge
Doyle Thomas, laborer, 30 William
Doyle Valentine, carpenter, 180 Mill
Draisey James, shoemaker, 157 Adelaide w
Drake A, clerk, 114 John
Drake Charles, shoemaker, 28 Albert
Drake William, shoemaker, 28 Albert
Draper Joseph, conductor G T R, 154 Spadina av
Draper Major F C, chief of police, 16 Court, h 29 Richmond w
Draper W H, clerk, 154 Spadina av
Draper William, carpenter, 125 Ontario
Draper William, propr Draper's Hotel, 310-312 Front e
Draper's Hotel, William Draper, propr, 310-312 Front e
Dredge R A, stationer and bookbinder, 4 Adelaide w, h 227 Jarvis
Drew Edward, engineer G T R, 6 Muter
Drew Matthew, builder, Bellevue pl n s
Drew Mrs Amelia, wid George W, 246 Teraulay
Drill Shed, sergeant-major John Quinn, caretaker, West Market e s
Drinkwater James E, foreman, 201 George
Driscoll Daniel, laborer, Foxley n s
Driscoll H, salesman, 466 Yonge
Driscoll James, laborer, 86 William
Driscoll Mrs E, wid M, 30 Sullivan
Driscoll Timothy, farmer, 1 Trefann
Drohan Edward, conductor N R C, 26 Tecumseth
Drohan John, laborer, 195 Niagara
Drolet Theophilus, bookbinder, 147 Adelaide w
Drouillard Felix, tobacconist, 13 King w, h 35 Wood
Drummond John W, 123 Bond
Drynan John, of W A Murray & Co, 183 Jarvis
Drynan Thomas, carpenter, College, cor Lippincott
Drysdale Thomas & Co (Thomas Drysdale), produce merchants, 28 West Market
Drysdale Thomas, of Thomas Drysdale & Co, 26 West Market
Dubay Clemon, 33 Claremont
Dubois L E, mail clerk N R C, 17 Richmond e
Dubrul Lasime, caretaker, 42 Front e
Ducatel B W, bookbinder, 17 Homewood av
Ducello Madame L, dressmaking and millinery, 108 King w
Ducker John, machinist, 105 Esther
DUCKETT CHARLES, supt House of Industry, 83 Elm
DUCKWORTH JOHN, ornamental plasterer, 66 Phœbe, h 183 Spadina av
Duckworth Mrs R, wid R, 49 Sydenham
Duckworth William, plasterer, 183 Spadina av
Duckworth W J, telegraph operator, 106 Shuter
Dudenhufer William, carpenter, 54 Richmond e
Dudley Arthur, actor, bds American Hotel
Dudley & Burns (James Dudley and John Burns), printers, 11 Colborne
Dudley George, painter, 143 Seaton
Dudley Henry, printer, 136 Parliament
Dudley James, of Dudley & Burns, 149 Seaton
Dudley Thomas, boots and shoes, 256 Queen e
Dudley Thomas, carpenter, 135 Seaton
Dudley Thomas J, carpenter, 133 Seaton
Dudley William, carpenter shop, r 186 Ontario
Dudley William H, builder, 143 Seaton
Duff Alexander, locker and gauger Custom House, 91 Gloucester
Duff James, produce, 82 Front e, h 18 Scollard, Yorkville
Duff John, dealer in fancy goods, 156 King e
Duff Miss Annie M, bdg hse, 194 Adelaide w
Duff Mrs Barbara, wid Alexander, 37 North

INSURE IN THE CANADA LIFE.

Duff S J, student, 11 Oxford
Dufferin School, R Lewis, head master, Berkeley e s, bet Beech and Gerrard
Dufferin Terrace, from Nos 316 to 328, Adelaide w
Duffett George, piano maker, 39 Oak
Duffett James, bookkeeper, 16 Little Richmond
Duffey Charles, butcher, 4 St Lawrence Market, h 193 Carlton
Duffey William, butcher, 193 Carlton
Duffin Robert, sailmaker, 3 Sheppard's l
Duffiney Mrs T, 4 Downey's l
Duffus George, pattern maker, 9 Albert
Duffus Mrs Ann, wid James, 193 Parliament
Duffy —, slater, 26 Nelson
Duffy Charles, butcher, 193 Carlton
Duffy James, baggagemaster G T R, Union station, Esplanade w, h Front w, nr Simcoe
Duffy James, laborer, 62 Ontario
DUFFY JAMES, propr Duffy's Hotel, 374 Church
Duffy John, plasterer, 70 Amelia
Duffy Michael, teamster, 47 Robinson
Duffy Miss B, telegraph operator, 101 Bond
Duffy Miss Sarah, bdg hse, 60 Richmond e
Duffy Patrick, laborer, 73 Queen e
DUFFY'S HOTEL, James Duffy, propr, 374 Church
Dufraine M, shoemaker, 54-56 Jarvis
DUFRESNE PHILIP H, artist, 31-33 King w, h 55 Mutual
Dufresne Robert, agent Thomas Davies & Bro, 49 Sumach
Dugdale Mrs Julia, nurse, 393 Parliament
Dugdale William J, grocer, 46 Jarvis
DUGGAN EDMUND H, clerk Western Division Court, Jordan e s, h 149 Beverley
Duggan E W, hatter and furrier, 306 Yonge
Duggan James, carpenter, Lippincott e s, nr Buller
Duggan John, expressman, 6 Duchess
Duggan John, carpenter, 56½ River
Duggan John, grocer, 249 Church
Duggan Michael, pedler, 89 Sumach
Duggan Miss Eliza, 338 King w
Duggan Mrs Amelia, wid John, 338 King w
Dugnid William S, grocer, 252 Front w
DUKE OF CAMBRIDGE HOTEL, George Squirrel, propr, 316-318 Front w
Duke of Connaught Hotel, Francis McGarry, propr, 200 Front e
Dulude Remie, laborer, Major e s, nr College
Dumbrell John, laborer, 4 Dufferin place
Dumphey Miss Julia, 21 William
Dumphey Martin, plumber, 68 William
DUN WIMAN & CO, mercantile agency, W C Matthews, manager, 17 Wellington e
DUN WIMAN & CO, mercantile agency, W W Johnson, manager, 201 St James st, Montreal
Dunbar Richd, jobbing, groceries and liquors, 32 West Market, h Bloor w, Yorkville
Dunbar Samuel, county constable, 375 Bloor w
Dunbar W, salesman, 181 Church
Duncan Alexander, 66 Wellesley
Duncan Alexander, T P Force, 49 Beverley
DUNCAN-CLARK S C & CO (S C Duncan-Clark), chief agents for Ontario and Quebec of the Lancashire Fire and Life Insurance Co, and lubricating oil manufacturers, 94 King e
Duncan-Clark Samuel C, of S C Duncan-Clark & Co, 505 Church
Duncan John, telegraph operator, 88 Berkeley
Duncan Lytle, dry goods, 2 Crocker's block, Queen w
Duncan Paul, invoice clerk, 94 Bay
Duncan Robert, porter, 188 Centre
Duncan Thomas, McCaul e s
Duncan William, 66 Wellesley
Dundas Alexander, milkman, 63 Lombard
Dundon James, plasterer, 19 Reid
Dunegan Thomas, hackman, 76 Agnes
Dunford —, Shaw w s
Dunham James, carpenter, 125 Little Richmond
Dunkerley Miss Mary, saleswoman, 163 Jarvis
Dunlavy Joseph, laborer, r 16 Lombard
Dunlop David, trunkmaker, 173½ Little Richmond
Dunlop James, stonemason, 159 Hope
Dunlop John, boots and shoes, 360 Queen w
Dunlop John, carpenter, 7 Manning av
Dunlop John, carter, 157 Elizabeth
Dunlop John, laborer, 84 Sherbourne
Dunlop John, news agent, 33 Huron
Dunlop Mrs Mary A, wid Samuel, 234 Front e
Dunlop Robert, bank clerk, 91 Seaton
Dunlop Robert, trunkmaker, 137½ Little Richmond
DUNLOP WILLIAM, tinsmith, plumber and gas-fitter, house furnishings and hardware, 681 Yonge
Dunlop William, trunkmaker, 228 Lumley
Dunmore Richard, grocer, 63 Agnes
Dunn —, shoemaker, 4 Grogg l
Dunn Charles G, engineer, 19 Sullivan
Dunn Daniel, blacksmith, 7 Church, h 129 Berkeley
Dunn Daniel, laborer, Scott e s
Dunn David, pensioner, 668 Queen w
Dunn David, laborer, 28 Osgoode
Dunn George, sawyer, 82 Grosvenor av
DUNN G W & CO (Geo W Dunn), wholesale millinery & fancy goods, 39 Yonge
Dunn Geo W, of G W Dunn & Co, 557 Yonge
Dunn Henry, tailor, College s s, nr Grosvenor av
Dunn Henry K, grocer, 65 Queen w
Dunn J, teamster, 153 Sumach
Dunn James, carpenter, 116 Peter
Dunn James, laborer, Foxley s s
Dunn James, laborer, 512 King e
Dunn James, porter, 314 Sumach
DUNN JAMES H, bookkeeper, 73 Bleecker
Dunn James R, city weighmaster, 37 Denison av
Dunn Jesse W, drover, 95 Givens
Dunn John, Robert nr College

Go to J. BRUCE & CO., Photographers, for Children's Pictures

Dunn John, brakeman G T R, 8 Darcy
Dunn John, drover, 94 Givens
Dunn John, laborer, 31 Hope
Dunn Jonathan, brewer, 7 Sumach
Dunn Jonathan, bookkeeper, 71 Denison av
Dunn Justus, gardener, Queen, e of the Don
Dunn Lancelot, gardener, 6 Maderia place
DUNN MRS G W, fancy goods, millinery and baby linen, 212, h 557 Yonge
Dunn Mrs Mary A, wid John P, 65 Queen e
Dunn Miss Mary, dressmaker, Foxley s s
Dunn Mrs Elizabeth, nurse, 12 Shuter
DUNN ORLANDO, agent Raymond sewing machine, 43 Adelaide e, h 132 St Patrick
Dunn Robert L, trunk maker, 124 Lumley
Dunn Thomas, clerk, 143 Jarvis
Dunn William, blacksmith, r 377 Queen w, h r 331 Adelaide w
Dunnett Alexander, hostler, Green Bush Hotel
Dunnett Thomas, salesman, 141 Bleecker
Dunning Caleb H, butcher, 387 Yonge, h 112 Mutual
Dunning John P, butcher, 167 King w
Dunn's block, from 424 to 434 Queen w
Dunsiett John, carpenter, 190 Sumach
Dunspaugh William H, 14 Carlton
Dunstan Peter M, bookkeeper, 51 Richmond e
Duperow M, telegraph operator, 130 Front w
Duplex Richard, foreman, 35 Camden
Dupont Charles F, shoemaker, 97 Sydenham
Dupont Edward, ledger-keeper Ontario Bank, 57 Bellevue av
Dupont Miss Frances, ladies' school, 168 John
Durand Charles, barrister, 1 Adelaide e, h 560 Yonge
Durand Mrs Mary Ann, 13 Soho
Durand William, polisher, 13 Soho
DURHAM HOUSE, John McFayden, proprietor, 624 Yonge
Durham Walter, music teacher, 18 Shuter
Durie Lieut Col WS, deputy adjutant general, Old Fort, h Bloor w
Durie Mrs Christina, wid Alexander, 394 Adelaide w
Durke William, brakeman T G & B, 54 Eleanor
Durnan Charles, clerk P O, 6 Sydenham
Durnan Thomas, salesman, 105 Chestnut
Durno Robert, salesman, 336 Spadina av
Durrant John, ironworker, 49½ Ontario
Durrant Thomas, shoemaker, 77 Walton
Durrant William A, 214 George
Durston William, maltster, 70 River
Duse Rev John, 10 Hayter
DUTHIE GEORGE, slate and metallic roofer, cor Widmer & Adelaide w, h 261 Adelaide w
Duthie Robert, cooper, 130 Centre
Dwan Daniel, laborer, 85 Lombard
Dwan Michael, coal & wood merchant, 30-32-34 Esplanade e, h 135 Sherbourne
Dwar John, laborer, 73 Bolton
DWIGHT HARVEY P, general superintendent Montreal Telegraph Co, 146 Carlton
Dwight Harvey W, bookkeeper, 146 Carlton
Dwyer Michael, porter, 86 Bolton
Dwyer Robert, 5 Sullivan
Dwyer Thomas, laborer, 68 Lombard
DYAS THOMAS W, superintendent printing department *Mail* Printing Co, 6 Widmer
Dye William, lithographer, 105 William
Dyer Clement, traveller, 362 Church
Dyer Ebby, collar maker, 7 Ontario
Dyer Henry, bookkeeper, Virgin l
Dyer Mrs Mary, wid, 27 Melinda
Dyke Rev S A, pastor College st Baptist church, College, cor Borden
Dykes James, carpenter, 110 Agnes
Dymond Alfred H, editor *Globe*, 12 Pembroke
Dymond Mrs, r 197 Chestnut
Dyson Ebenezer, carpenter, 105 Parliament
Dyson Joseph, 27 Tecumseth
Dyson William, carpenter, r 92 Niagara
Dyson William, laborer, 2 Leonard av
Eades Miss Sarah, confectioner, 42 Louisa
Eagan John, clerk, 114 Church
Eagan Mrs Catharine, 138 Richmond w
Eagan Patrick, tinsmith, 107 Queen e
Eagen Mrs B, wid, charwoman, Reid's l, w s
Eagen Thomas H, pianomaker, 329 Adelaide w
Eagen Wm J, stonecutter, 329 Adelaide w
Eager Joseph, scalemaker, 36 Vanauley
Eagle Mrs, 108 Borden
Eagle Wm, waggonmaker, 110 Ontario
Eagleson Wm, hostler, 161 Queen w
Eagleton Henry, electro-plater, 7 Clyde
EAKIN GEORGE, issuer marriage licenses, estate and insurance agent and county clerk, Court House, Adelaide e, h 3 Homewood terrace, 138 Carlton
Eales Edward, law clerk, 86 Teraulay
Eales Mrs Amelia, wid Walter, 16 Catherine
Eames H, guard Central Prison, old Fort
Earl George, grocer, 432 Adelaide w
Earl Thomas, trunkmaker & grocer, 61 Cedar
Earls David, 57 Woolsley
EARLS JOHN, asst general freight agent G T R, Union Station, h 180 Spadina av
Earnest John, coml traveller, 192 Victoria
Earsman Alexander, brass finisher, 83 Bolton
Earsman Wm, machinist, 83 Bolton
Easson Mrs Jennett, wid John, 20 Wood
Easson Robert F, chief operator Montreal Tel Co, 22 Wood
EAST END BREWERY, Thomas Allin, propr, 83 River
East End Livery Stables, George Beamish, propr, 30 Pine
EAST H M, barrister, 15 Wellington e, h 38 Hazelton av, Yorkville
EAST HENRY W, umbrella manufacturer, 296, h 524 Yonge
East Joseph G, builder, 94 Borden
East Park Terrace, Carlton s s, bet Gifford and Sumach
East Presbyterian Church, Rev J M Cameron, pastor, King e, n s
EAST TORONTO BREWERY, W Copland, propr, Parliament, nr King
Eastern Planing Mill, M De Laplante, propr, 61 Ontario
Eastwood Anthony, salesman, 88 Winchester

MURDOCH, ROBINS & Co., Corner Scott and Front Streets.

Eastwood John, of John Eastwood & Son, 88 Winchester
Eastwood John & Son (John Eastwood), dry goods and clothing, 122 King e
Eastwood Wm, clerk, 88 Winchester
Eastwood Wm N, salesman, 88 Winchester
Eatherley Joseph, shoemaker, Price's l
Eaton Arthur B, photographer, 90 Queen e
Eaton John, engine driver G T R, 49 Brant
Eaton Miss Maria, 58 William
Eaton Richard A, ornamental writer, 86 Teraulay
EATON T & CO (T Eaton), dry goods and gents' furnishings, 178 Yonge
Eaton Timothy, of T Eaton & Co, Ord n s
Ebach Frank, cigarmaker, 14 Sydenham
Ebbels John L, accountant and notary, 193 Berkeley
Eberhardt Nicholas, stoneware manufactory, Scadding e s
Eby Joseph F, of Eby, Thwaite & Co, 26 Grenville
EBY, THWAITE & CO (Joseph F Eby and Metcalfe Thwaite), tea merchts, 11 Front e
Eccles Francis H, 182 Spadina av
Eccles Mrs Jane, wid James, 36 King w
Ecclestone Francis, confectioner, 125 George
Eckardt Andrew, agent, 104 Carlton
ECKARDT WILLIAM, real estate and insurance agent, 62 Yonge, opp post office, h 117 Yonge, Yorkville
ECKART I R, assistant secretary and registrar, Parliament Buildings, Front w, h 274 Wellington w
Eddington Thomas, pedler, 57 Lumley
Eddington Wm, painter, 135 Borden
Eddis E H E, attorney, Rosedale, Yorkville
Eddis Frank A, law clerk, Rosedale
Eddis H W, accountant, 20 Toronto, h Rosedale
Eddis John H, clerk G T R, Albury Lodge, Rosedale
Eddy Wilber, picture framer, 52 Queen w
Ede Edward, laborer, 78 Sydenham
Eden Edward, stonecutter, 11 Douro
Edgar Alexander, carpenter, 12 Emma
Edgar James, 11 Lippincott
Edgar James, contractor, 28 Louisa
Edgar J D, of Edgar, Ritchie & Howell, 113 Bloor w
Edgar John, laborer, Lewis w s
Edgar Mrs Peter, 171 Chestnut
Edgar Rev James, pastor Primitive Methodist church, cor Parliament and Oak, h 7 Carlton terrace, Carlton
EDGAR, RITCHIE & HOWELL (J D Edgar, C H Ritchie, A Howell and E T Malone), barristers, solicitors, &c, 64-66 Adelaide e
Edgar Robert, shoemaker, 39 Louisa
Edgell Fred, sign writer, 61 Victoria
Edinburgh Life Assurance Co, D Higgins chief agent for Canada, 86 King e
EDMINSON ROBERT, agent Stewart & McDonald, Glasgow, dry goods, 50 Front e and 47 Wellington e, h 114 Pembroke
Edmindson Henry, laborer, 75 Lumley
Edmiston Walter, whitesmith, 189 Ontario
Edmonds Richard, butcher, 59 Oak
Edmonds Richard, butcher, 230 Parliament
Edmonds William G, gardener, 12 Mill
Edmund Edward, cab driver, 53 Mutual
Edmund Edward J, clerk, 14 Nelson
Edmunds Elisha, barber and hairdresser, 292½ Yonge
Edmunds John F, hairdresser, 473 Yonge
Edmunds Mrs Mary, wid Thomas, 161 Centre
Edmunds Mrs Mary, wid Phillip, dressmaker, Victoria st l e s, bet Shuter and Crookshank
Edmunds Samuel, cabinetmaker, 156 Victoria
Edward Charles, butcher, 30 Albert
Edward George, barber, 35 Frederick
Edward Patrick, messenger, 38 William
Edwards Alexander, engineer, 109 King w
Edwards David K, student, 588 King w
Edwards Edwin, laborer, Cedar n s, bet Dundas and Dover Court road
Edwards Frank, confectioner, Richmond e
Edwards George, clerk, 290 King w
Edwards George, tobacconist, 21 Adelaide e
Edwards Henry, laborer, 69 Ontario

EDWARDS HENRY,
WOOD CARVER & ORNAMENTAL DESIGNER
MANUFACTURER OF
HAT BLOCKS & DIES,
218 TERAULAY ST.

Edwards James, carpenter, 60 George
Edwards James, law clerk, r 278 Spadina av
Edwards James, writer, 178½ Spadina av
Edwards James P, clerk Dept Public Works, 157 Simcoe
Edwards John, clerk, 27 Elm
Edwards John, trimmer, 64 River
Edwards John E, saddler and harness maker, 105 York
Edwards Joseph, laborer, 116 Sherbourne
Edwards Mrs Maria, wid, dressmkr, r 22 Alice
Edwards Mrs Sarah, dressmaker, 192 Front e
Edwards R J, architect, 157 Mutual
EDWARDS THOMAS, fruit, confectionery, oysters, game, fish, &c, 703 Yonge
Edwards Thomas, laborer, 412 Queen e
EDWARDS WILLIAM, secy of public works, 288 King w
Egan Benjamin, laborer, Lewis w s
Egan Benjamin, varnish maker, Lewis
Egan John, mail clerk G T R, 207 Queen e
Egan John, porter, 114 Church
Egan Patrick, cooper, 175 Pine
Egbert Henry, 16 Dorset
Eichorn A, cigar manufacturer, 64 Colborne, h 157 Richmond w
Elder Andrew, barber, 33 York, h 37 Richmond w
Elder Daniel, of James Elder & Co, 278 Queen e
Elder Ebenezer, waiter, 123 University
Elder Francis, tailor, 53 Esther
Elder James, foreman, 13 Markham

W. HEWITT & CO., Hardware, Corner Yonge and Adelaide.

Elder James, of James Elder & Co, 278 Queen e
Elder James & Co (James Elder and David Elder), lumber merchants, 278 Queen e
Elder John, r 278 Queen e
Elder Robert, of Bond & Elder, 30 Huron
Elder William, carpenter, r 278 Queen e
Eldridge John, baker, 459 King e
Eldridge John, clerk, bds Revere House
Eldridge R J, grocer, 218½ Queen e
Eldridge William, laborer, r 124 Claremont
ELECTRIC AND HARDWARE MANUFACTURING CO (limited), 352 King w

Electro-Therapeutic Institute

OF TORONTO.

TROUT, TEFT & CO,

274-278 JARVIS STREET.

Elford Louis, clerk, 497 Sherbourne
Eliot G P, teller Asst Receiver General's office, 8-10 Toronto
Elizabeth st Public School, Saml Coyne, headmaster, Elizabeth w s
Elkin A, book agent, 11 St James' buildings, 46 Church
Ellacott George, shoemaker, 200 Victoria
Ellerby Alfred, conductor G T R, bds Rossin House
Ellerby Peter, bookkeeper, 227 Seaton
Ellery Richard A, clerk, bds Shakespeare Hotel
Elliget Mrs Mary, wid Thomas, 526 Sherbourne
Ellingham Michael, carpenter, 102 Beech
Ellingworth William, 120 Jarvis
ELLIOT & CO (William Elliot and Robert W Elliot), wholesale druggists, factory 20-28 Beverley, and 17-19 Soho, warerooms 3 Front e
Elliot Robert W, of Elliot & Co, 103 Pembroke
Elliot William, of Elliot & Co, 105 Pembroke
Elliott —, milkman, 90 Borden
Elliott Aaron, chairmaker, 37 Nelson
Elliott Alexander, jeweller, 228 Parliament
Elliott Edwin, laborer, 152 Little Richmond
Elliott George, carpenter, 66 Esther
Elliott George, fireman G T R, 106 Little Richmond
Elliott George, shoemaker, 82 Elizabeth
Elliott George, shoemaker, 30 Oak
Elliott Gilbert, 10-11-15 BonAccord Buildings, 34 Church
Elliott Henry, brakeman, 3 Huron
Elliott Henry, carpenter, Maple n s, from Dundas
Elliott Humphrey, 86 Wellesley
Elliott James, 71 Bleecker
Elliott James P, commercial traveller, 10 Reed
Elliott John, 29 St Vincent
Elliott John, 10-11-15 BonAccord Buildings, 34 Church
Elliott John, carpenter, 151-153 Simcoe
Elliott John, laborer, 25 Renfrew
Elliott John, milkman, 100 Borden
Elliott John, porter, 60 Sherbourne
ELLIOTT JOHN, proprietor Royal George Saloon, 56 Shuter
Elliott John F, carpenter, 261 Spadina av
Elliott John P, laborer, 50 St David
Elliott John W, L D S, dentist, 43-45 King w
Elliott Miss J, telegraph operator, 218 Berkeley
Elliott Miss M, dressmaker, 261 Spadina av
Elliott Mrs Annie, wid Wm, 30 Caer Howell
Elliott Mrs Mary, wid John, 51 Duchess
Elliott Robert, laborer, r 117 Sumach
Elliott Thomas W, wood engraver, 152 Little Richmond
Elliott T W, of T W Elliott & Co, h Mill road
ELLIOTT T W & CO (T W Elliott and J Hutchinson), proprietors Toronto Fuel Depot, George e s, cor Duke
Elliott William, 252 Victoria
Elliott William, builder and contractor, cor Soho and Phœbe, h 13 Oxford
Elliott William, grocer, 45 Centre
Elliott William, painter, 16 Crookshank, h 265 Sherbourne
Elliott William A, grocer, 107 Esther
Elliott William H, artist, Sherbourne
Elliott William M, agent, 108 Oak
Ellis Captain J Elwood, mariner, 31 Winchester
Ellis Charles, carpenter, 143 Teraulay
Elliott T W, of T W Elliott & Co, h Don Mount
Ellis George, hair worker, 378 Yonge
Ellis Henry, butcher, 104 River
Ellis Herbert, 374 Jarvis
Ellis Herbert, teamster, 82 Oak
Ellis James, 158 Berkeley
Ellis James, laborer, 128 Teraulay
Ellis James, printer, 256½ Teraulay
ELLIS JAMES E & CO (J E Ellis, sr, J E Ellis, jr, and M T Cain), watchmakers, jewellers and silversmiths, 43 King e
Ellis James E, jr, of J E Ellis & Co, 31 Winchester
Ellis James E, sr, of J E Ellis & Co, 31 Winchester
Ellis James W, salesman, 397 Parliament
Ellis John F, of Barber & Ellis, 85 Wellesley
Ellis Joseph, butcher, 3 Funston l
Ellis Louisa, fancy hair worker, 387 Yonge
Ellis Mrs Eliza, wid John, 374 Jarvis
Ellis Mrs Henrietta, hairdresser and fancy goods, 75 King w and 154 Yonge, h 106 Adelaide w
ELLIS P W & CO (Philip Ellis), manufacturing jewellers, gold chain makers and diamond workers, 4 Toronto
Ellis Patrick, grocer, 2 Sydenham
Ellis Philip, jeweller, 5 North Berkeley
Ellis Philip W, of P W Ellis & Co, 2 Berkeley
Ellis Robert B, tea broker, Pacific Buildings, 28 Front e, h 87 Huntley
Ellis William, M D, 99 Charles
Ellis William, surveyor and engineer, 5 North Berkeley
Ellison Adam, painter, 7 Albert

See CANADA LIFE'S **MINIMUM RATES,** WITH PROFITS

Ellison George, carpenter, 14 Sheppard
Ellison Mrs Jane, wid William, 14 Sheppard
Ellison Robert, bricklayer, 29 Centre
Ellison William H, police constable, 29 Claremont
Ellwood John, hatter, 161 Elizabeth
Ellwood Lemuel, commercial traveller, 12 Markham
Elmsley Ellen, cook Windsor Hotel
Elmsley Mrs Charlotte, wid John, 52 St Joseph
Elmsley Remigius, 70 St Joseph
Elmslie Edward W, baker and pastry cook, 336 Yonge
Elm st Methodist Church, Rev John Potts, pastor, Elm
Elrich Albert, moulder, 11 Elliott place
Elsworth George, laborer, 145 Victoria
Elton Harry, watchmaker, 25 Walton
Elvin Andrew, cutter, 11 St Vincent
Elward John, laborer, Woolsley s s, nr Bathurst
Elward Richard, plasterer, 126 Ontario
Elwood Mrs E, wid J, King e of the Don
Elwood Thomas, clerk, 52 Carlton
Elwood Thomas, divisional supt Dominion Telegraph Co, 24 Charlotte
Embleton William, telegraph operator, 50 Alice
Emerd Jediam, laborer, 419 Adelaide w
Emerson Charles, furniture, 176 King e
Emery George, builder, 349 Jarvis
Emery George, checker GTR, 153 Adelaide w
Emery Joseph, butcher, 561 Queen w
Emigration Office, John A Donaldson, agent, 53 Strachan av
Emilio Frank, barber, 101½ York, h 170 King w
Emmerton William, printer, 122 Sherbourne
Emmett James, laborer, 232 Little Richmond
EMPIRE PLANING MILLS, S F Langford, propr, 36-38 Hayter and 37-39 Buchanan
EMPRESS HOTEL, J Amann, propr, 338 Yonge
Endean John, 569 Queen w
Engineer's Department, 65 Simcoe
Engine House No 3, John Whitehead, engineer, 476 Yonge
England Henry, laborer, 65 Albert
England Mrs Ellen, wid John, 211 Oak
Engleheart T, printer, 74 Ontario
English —, clerk, 113 Victoria
ENGLISH CHOP HOUSE, M A Thomas propr, 30 King w
English Edward, law student, 22 Mutual
English E Taylor, law student, 20 St Joseph
English John, law student, 24 Church
English Mrs, wid, 10 Stafford
English R, porter, 113 Victoria
Enley —, 233 Chestnut
Ennis Thomas, laborer, 101 Sherbourne
Enright Dennis, carter, 29 Grogg l
Enright James, laborer, 102 Herbert
Enright Thomas, laborer, 50 Tate
Ensley Gordon, pattern maker, Wellesley s s bet Pine and Sumach
Epison Thomas, baker, 110 Edward
EQUI LEWIS, grocer, 269 Yonge
EQUITABLE LIFE ASSURANCE SOCIETY of the United States, Geo B Holland manager for Ontario, 58 Church
Erbe William, salesman, 44 Adelaide w
ERIE RAILWAY FREIGHT OFFICE, E L Slaughter agent, 19 Wellington e
Erskine John, clerk, 14 St Vincent
Erskine Mrs Margaret, wid Alexander, 3 St Vincent
Erskine Robert, rag carpet weaver, 101 Queen e
Erskine Thomas, plumber, 198 Chestnut
Erwin George, dentist, bds Lapp's Hotel
Erwin James, painter, 93½ Elizabeth
Erwood Joseph S, furniture dealer, 89 Queen w
Erz John, tailor, 309 Pine
Essery Terrace, from 1 to 9 Ontario
Essery William H, engineer, 31 Seaton
Essery William L, contractor, Brookfield e s
Essex Alfred, carpenter, 307 Wellesley
Esson John, agent Ohio Clough Stone Co, 60 Front w
Esson John, builder, 254 Spadina av
Esson Michael, carpenter, 102 Tecumseth
Esson Miss Rachael, milliner, 254 Spadina av
Esten J H, librarian, Osgoode Hall
Eston Thomas, laborer, 12 Market, from Adelaide w
Ethington George, laborer, 11 Bloor w
Ettlestone Harris, hair worker, Way's block, Queen w
Etwell Elijah, 47 Centre
Etwell William, coml traveller, 238 Berkeley
Eureka Fire Hose Co (of New York), T F Blackmore agent, 16 Front e
Evangelical Churchman, Church Association proprietors, C B Robinson publisher, Robert Baldwin treasurer, 5 Jordan
Evans Alfred, boat builder, Esplanade e, foot Princess, h 19 Dalhousie
EVANS & BOOMER (G M Evans and Geo A Boomer), barristers, &c, 26 Adelaide e
Evans Edmund C, machinist, 52 Huron
Evans E W, clerk, bds Albion Hotel
Evans Edward W, cashier, 89 Gloucester
Evans Eyre, of G & E Evans, 57 Strachan
Evans Frederick H, clerk, 22 Sultan
Evans G & E (George Evans & Eyre Evans), hardware and house furnishings, 449 Queen w
Evans George, 14 Wellington place
Evans George, laborer, 76 Little Adelaide
Evans George, of G & E Evans, 57 Strachan
Evans George M, of Evans & Boomer, 67 High fr Beverley
Evans Hamilton, MD, 152 Spadina av
Evans Henry W, insurance inspector, 38 Charles e
Evans Iven D, law student, 26 Seaton
Evans James, second-hand clothing, 274 Queen w
Evans John, 212 Bathurst

J. BRUCE & CO., Photographers—COLORED MINIATURES.

Evans John, brewer, 56 Oak
Evans John, laborer, 1 Glinmore place, Niagara w s
Evans John, manager Water Works office, 33 Gould
Evans John H W, accountant, 22 Sultan
Evans John, jr, of Walker, Evans & Co, cor Church and Isabella
Evans Joseph J, of Evans, Roe & Co, 255 Yonge
EVANS MAT, propr Mat's saloon, 81 Bay
Evans Mrs —, wid, huckster, 153 Jarvis
Evans Mrs Bridget, wid George, 209 Niagara
Evans Mrs Catherine, r 9 Teraulay
Evans Mrs Catharine H, wid, r 39 Dalhousie
Evans Mrs Jane, wid Thomas, theatrical costumer, 19 Dalhousie
Evans Peter, laborer, 85 Sherbourne
Evans, Roe & Co (J J Evans & A Roe), shirt manufrs, 26-28 Melinda
Evans Samuel, clerk, 148 York
EVANS SIMON, provisions, 29-31 St Lawrence Market, h 26 Seaton
Evans Thomas, jeweller, 3 McCaul
Evans William, 553 Sherbourne
Evans William B, clerk, 5 Sultan
Evans William R, bookkeeper, 114 Parliament
Evatt William W, of Boultbee & Evatt, 64 Adelaide e
EVENING TELEGRAM. See Teleyram.
Everett —, commission agent, 11 Elm
Everett John, commercial traveller, 56 Walton
Everett John, mariner, 28 High, fr Spadina av
EVERIST FRANK, fruit, oysters and provisions, wholesale and retail, 420 Queen w
Eves James, confectioner, 353 Yonge, h 35 Charles
Evoy James, laborer, 17 Water
Evoy Matthew, tailor, 15 Carlton
Ewan John A, printer, gaol, Gerrard e
Eward John, car repairer, 160 Strachan av
Ewart John, mason, 157 York
Ewart John H, of Greenfield & Ewart, 128 Shuter
Ewart John S, of Mowat, Maclennan & Downey, 342 Jarvis
Ewert Mrs C J, wid Thomas, 471 Sherbourne
Ewi Duchord, 141 Jarvis
Ewing & Co (R D Ewing), photographic supplies, mouldings and mirrors, 64-70 King w, factory 169 Queen e
Ewing James M, bookkeeper, 135 Richmond w
Ewing John, carpenter, 174 Lumley
Ewing Peter, clerk, 192 Teraulay
Ewing Robert D, of Ewing & Co, 33 Avenue road Yorkville
Ewing William, manager Ewing & Co, 206 Berkeley
Excelsior Lumber Drying Co, G W Phillips propr, 42-46 Hayter
Excelsior Planing Mills, Arthur Neil, propr, manufacturer of sash, doors, blinds, &c, cor Soho and Phœbe
Exchange (The), James Wright propr, 166 King e

EYE & EAR INFIRMARY, J A Phillips superintendent, 108 Shuter
Eyer L F, lumber merchant, 6 John, h 318 Adelaide w
Eylwood John, laborer, 99 Brock
Eyre Richard, boots and shoes, 254 Yonge, h 28 Victoria
Eyvel George, reporter, *Globe*, 5 Ord
Ezer William, laborer, 478 King e
Fagan James, japanner, 187 Church
Fagg Miss Lydia, of Fagg & Moran, 293 Yonge
Fagg & Moran (Miss Lydia Fagg, Miss Kate Moran), milliners, 293 Yonge
FAHEY BROS (Joseph C Fahey), dry goods, 1 King w
Fahey John, laborer, 84½ William
Fahey Joseph C, of Fahey Bros, bds Revere House
Fahey Mrs Bridget, wid James, 26 William
Fahey Patrick, laborer, r 86 William
Fahey William, cashier, 163 John
Fair Isadore J, cabinetmaker, 93 Tecumseth
Fair John, shoemaker, r 128 Chestnut
Fair Mrs Catharine, wid David, 99 Victoria
Fair Robert, tailor, 98 Little Richmond
Fairbairn Joseph, baker, 113 St Patrick
Fairbairn Richard, carpenter, 27 Little Richmond
Fairbairn Robert B, bookkeeper, 130 Front w
Fairbanks James, laborer, 400 Queen e
Fairkanks Patrick, teamster, 78 Niagara
Fairbrother H L & Co, leather belting, Geo F Haworth manager, 10 Wellington w
Faircloth George S, of G S Faircloth & Son, 47 Bleecker
Faircloth G S & Son (G S Faircloth and J M Faircloth), painters, r 31 Beech
Faircloth John M, of G S Faircloth & Son, 31 Beech
Fairest Miss Anne, 76 Esther
Fairfield A E, grocer and provision dealer, 322 Yonge
Fairwell John J, commercial traveller, 99 Oak
Fairwell Lancelot, salesman, 99 Oak
Falck Alfred, lithographer, 146½ King w
Falconbridge W G, of Bethune, Osler & Most, 83 Wellesley
Falconer Elias, grocer, 94 Queen w
Falconer John, carpenter, 68 Brunswick av
Falkiner Henry F, P O clerk, 39 Agnes
Falle P, upholsterer, 22 Leonard av
Fallen James, laborer, Reid's l e s
Fallin Martin, laborer, r 13 John
Fallon John, laborer, Ontario l s s
Fallon John, architect, 263 Wellesley
Falls Miss A E, dressmaker, 274 Front e
Fanning J E, dancing master, 71 King w, h 35 Simcoe
Faragher Thomas, jr, jeweller, 200 King e
Faragher Thomas, sr, watchmaker, 200 King e
Farrell James, 214 Chestnut
Farrell John, 8 Elizabeth
Farley Arthur, of A Farley & Son, 319 Queen west

MURDOCH, ROBINS & Co., Public Accountants, Auditors, &c.

Farley A & Son (Arthur Farley and William W Farley), Variety Hall, 319 Queen w
Farley James, Shuter s s bet Jarvis and George
Farley James H, clerk, 177 Ontario
Farley John, laborer, 125 Chestnut
Farley Joseph, hackman, 163 Queen w
Farley Mrs M A, wid J, 177 Ontario
Farley Patrick, laborer, 48 Front e
Farley Peter, broom maker, 91 Bay
Farley William, of W Lamb & Co, 155 Berkeley
Farley William, varnisher, 20 Morrison
Farley William J, clerk, 319 Queen w
Farley W J, clerk, 177 Ontario
Farley William W, of A Farley & Son, 176 John
Farlow Mrs M, wid W, 14 Osgoode
Farmer Abe B, law student, 29 Bloor e
Farmer John, laborer, 29 Queen e
Farmer John C, engine driver, r 21 Crookshank
Farmer Mrs E, wid Richard, dressmaker, 776 Queen w
FARMERS, (THE) LOAN AND SAVINGS CO, G S C Bethune, secretary and treasurer, 17 Toronto
Farmery Charles, shoemaker, 205 George
Farnham Mrs Mary, 620 Yonge
Farnsworth Joseph, butcher, 121 Beech
Farnworth William H, weighmaster N R C elevator, 112 Markham
Farquhar Alexander, printer, 139 Adelaide w
Farquhar George, of J & G Farquhar, 11 Wilton crescent
Farquhar James, of J & G Farquhar, 11 Wilton crescent
FARQUHAR J & G (James Farquhar and George Farquhar), stonecutters and lime merchants, 54 Esplanade e
Farquhar Joseph, printer, 139 Adelaide w
Farquhar Mrs Jane, wid William, 19 Pembroke
Farquharson Mrs Harriet, wid P, 214 Adelaide w
Farr Mrs M, wid John, Queen w, nr Strachan av
Farr Terence, laborer, 79 Berkeley
Farrall James, plasterer, r 6 Breadalbane
Farran Patrick, whitewasher, 12 Clare
Farrance James, coal oil merchant, 68 Denison av
Farrar Edward, editor *Mail*, 128 Victoria
Farrell Dennis, shoemaker, 139 Adelaide w
Farrell George, brakeman GTR, 220 Bathurst
Farrell James, plaster yard, St Albans
Farrell John, printer, 29 Hackney
Farrell John, shoemaker, 139 Adelaide w
Farrell Michael, laborer, 14 St Lawrence
Farrell Mrs Ann, wid John, 38 Robert
Farrell Patrick, laborer, 118 Claremont
Farrell Patrick, coachman, 113 Richmond e
Farrell R, guard Central Prison
FARRELL S W, commission merchant, 56 Wellington e, h 7 Orchard terrace; Peter
Farrell William, apprentice, 113 Richmond e
Farrell William, butcher, 337 Church
Farrier Mrs Lottie, wid Gordon, 149 Church
Farris John G, engineer, 231 Queen e
Farthing Edward, stonemason, 216 Lumley
Farthing John, general agent for electric pen and press, 44 Church, h 220 Church
Farwell Frederick, bricklayer, 12 Sullivan
Farwell John J, commercial traveller, 352 Wellesley
Fatt Frederick H, clerk *Globe*, 16 East Park Terrace, Carlton
Fatt Henry P, warehouseman, 16 East Park Terrace, Carlton
Faulkner Alex R, clerk, 44 College
Faulkner & Co (William Faulkner), juvenile clothing, 3 King w
Faulkner George, estate agent, 11 King w, h cor College and Huron
Faulkner J Crosby, carpenter, 183 Ontario
Faulkner John, laborer, 38 Niagara
Faulkner Miss Mary Jane, tailoress, 62 Muter
Faulkner William, laborer, 31 Nelson
Faulkner William, of Faulkner & Co, cor Huron and College
Fawcett Edward, tailor, 138 King w
Fawcett George, of James & George Fawcett, 138 King w
Fawcett James, of James & George Fawcett, 138 King w
Fawcett James & George, merchant tailors, 138 King w
Fawcett John, bookbinder, 138 King w
Fawcett John C, commercial traveller, 177 Gerrard e
Fawkes Shadrack, 67 Grosvenor
Fearnley Joseph, porter, 192 Centre
Feather Henry, wool sorter, 89 Duke
Featherston George, drover, Queen w, near Strachan av
Featherston Hugh A, ticket agent T G & B Ry, b ls Walker House
Feddery John, grocer, 43 Edward
Feddery Joseph, tinsmith, 43 Edward
FEDERAL BANK OF CANADA, H S Strathy, cashier, 17-19 Wellington w
Fee John, 441 King e
FEE JOSEPH, groceries and provisions, boots and shoes, 467-469 King e
FEE LUCAS, fruit and provision dealer, 30-32 St Lawrence Market, h 471 King e
Feldcamp John, turner, 19 Stafford
Felitz Fred, fruits and oysters, 38 King w
Felkin William D, of Mathew & Felkin, 61 University
Fell Charles, carpenter, Major w s, bet Harbord and Herrick
Fell David, painter, 1 Buller
Fellows Benjamin, japanner, 154 George
Feltenstein Israel, ladies' and children's wrappers and underwear, 388 Yonge
Feney Michael, carpenter, 161 Victoria
Feniston Thomas, 257 Church
Fenmon Jesse, machinist, 56 Esther
Fenn Mrs E, 302 Queen w
Fennel Josiah, saddler, 232 Parliament
Fenner Alfred, carpenter, 165 Dundas

W. HEWITT & CO., Cornices, Cutlery, &c., 111 Yonge.

Fennell Abraham H, commercial traveller, 6 Carlton terrace, Carlton
Fenner John W, 461 Yonge
Fenner Mrs Elizabeth C, dry goods and fancy goods, &c, 461 Yonge
Fenney Thomas, 184 Parliament
Fensom H, machinist, Linden
FENSOM JOHN, proprietor Central Iron Works, 29 Adelaide w, h 370 Church. *See advt page 11*
Fenton Frederick, County Crown Attorney, Court House, h 34 Baldwin
Fenton James, porter, 39 Anne
Fenton W J, cabinetmaker, 39 Anne
Fenwick Murray, student, 13 Suffolk place
Fenwick Wm, carpenter 22 Breadalbane
Fere Mrs Elizabeth, wid Joseph, 18 Darcy
Ferguson Archibald, 398 Church
FERGUSON, BAIN & MEYERS (Thomas Ferguson Q C, John Bain and Adam H Meyers), barristers, 14-15 Imperial Bank Buildings, Exchange alley
Ferguson Charles L, of Ferguson & Ferguson, 182 Richmond w
Ferguson Colin, student, 11 Oxford
Ferguson Daniel K, clerk, 294 Queen e
Ferguson David, driver, r 12 Albert
Ferguson D C, photographic artist, 39 Church
FERGUSON & FERGUSON (J H Ferguson and C L Ferguson), barristers, &c, 52 Adelaide e
Ferguson Francis, carter, 104 Oxford
Ferguson H, C S B, professor St Michael's College, St Joseph
Ferguson Hugh F, cabinet finisher, 32 Sydenham
Ferguson James, carpenter, 46 Markham
Ferguson J Harry, of Ferguson & Ferguson, 182 Richmond w
Ferguson John, barrister, 35 Murray
Ferguson John, locker G T R
Ferguson John I, 294 Queen e
Ferguson Miss Jane, 295 Parliament
Ferguson Mrs Ellen, wid Hy, 319 Adelaide w
Ferguson Mrs Isabella, 65 Berkeley
Ferguson Mrs M J, wid Joseph, grocery, 232 Queen w
Ferguson Peter, 392 Adelaide w
Ferguson Thomas, engraver, 187 Centre
FERGUSON THOMAS, Manchester House, ready-made clothing and dry goods, hats and caps, 395 Queen w
Ferguson Thomas, Q C, of Ferguson, Bain & Meyers, 9 Orchard terrace, Peter
Ferguson Wm, carpenter, 58 High, fr Beverley
Ferguson Wm, tailor, 108 Elizabeth
Ferguson Wm, teamster, r 86 Duchess
Ferguson Wm H, carpenter, 88 Grosvenor av
Ferguson Wm, jr, law student, 151 Church
Ferrell Thomas, 298 Spadina av
Ferriman Charles, carter, 10 Baldwin
Ferris John, laborer, 11 Hagarman
Ferris John, laborer, 127 Ontario
Ferry Thomas, grocer, 118 Duchess
Ferry Thomas, laborer, 70 Eastern av
Fetherstonhaugh Francis, cashier G W R Freight Dept, 75 St Patrick
Fewtrell Henry, jr, shoemaker, 71 Agnes
Fichtner Mrs Catharine, wid Benjamin, 3 Baldwin
Fidell William H, clerk, 194 George
Fiddes Alexander, plumber, 133 Parliament
Fidge Mrs Elizabeth, wid John, nurse, 15 Edward
Fiegehen Miss Jane E, dressmaker, 15 Bloor e
Fiegehen Mrs M A, wid William, dressmaker, 15 Bloor e
Field Charles, machinist, 112 Queen e
Field Edward, grocer, 73 Bleecker
Field George, carpenter, 84 Grosvenor av
Field George, laborer, 45 Claremont
Field George W, assistant editor, 8 Temperance
Field John, merchant, Aurora, h 8 Wilton crescent
Field Joseph, clerk, 46 Markham
Field Mrs Annie, wid James, 89 Agnes
Field Mrs Ellen, wid Dennis, 381 King w
Field William, plasterer, 7 Wilton
Fielder Robert, conductor N R C, bds Richardson's hotel
Fields Henry, engine driver, 44 Niagara
Fieroe Adelbert C, painter, 78 King e
Filby James, gasfitter, 41 Emma
Finch Charles S, of W S Finch & Sons, 141 Mutual
Finch John, carpenter, 59 University
Finch J Stanbury, salesman, 275 Jarvis
Finch Richard, 24½ Centre
Finch S Wallace, bookkeeper, 275 Jarvis
Finch Thomas R, boilermaker, 16 Bell
Finch Thomas W, butcher, 134 Agnes, h 40 Anderson
Finch William D M, of W S Finch & Sons, 82 Mutual
FINCH WILLIAM S, real estate agent, 6 King e, h 275 Jarvis
FINCH W S & SONS (W D M Finch and C S Finch), clothing and gents' furnishings, 64 King e
Findlay James, machinist, 50 Esplanade e, h 216 Berkeley
Findley Samuel, porter, 26 Market, from Adelaide w
Findly John, salesman, 43 Robinson
Fink Lazarus, hair worker, 311 Queen w
Finlay John, L P V, upholsterer and furniture dealer, 351 Queen w
Finlay John, storeman, 25 Soho
Finley Robert, shoemaker, 44 Oak
Finley Samuel, cabinetmaker, 112 Peter
Finley William, cutter, 40 Emma
Finlinson James, confectioner, 188 Adelaide w
Finlonson Archibald, engineer, 20 Camden
Finn Henry, laborer, r 32 Agnes
Finn James, laborer, 96 Duchess
Finn James, shoemaker, 310½ Queen e
Finn John, grocer, 24 Water
Finn Mrs, washerwoman, 93 Elm
Finn William, grocer, 560 Queen w

CANADA LIFE does the LARGEST BUSINESS in the Dominion

Finnagan Peter, mechanic, 105 Lumley
Finnagan Philip, laborer, 24 Denison av
Finnayson Alexander, commercial traveller, 42 Hayden
Finnegan Patrick, steam fitter, 117 University
Finney Henry, upholsterer, r 21 Renfrew
Finney James A, dealer, 19 Brunswick av
Finney John, cooper, 13 Brunswick av
Finney Miss Jane, bdg hse, 150 Adelaide w
Finnigan Mrs Rose, wid James, 105 Denison av
Finnigan Patrick, of Scully & Finnigan, 6 Breadalbane
Finteman Mrs Mary, wid John, 153 Clinton
Finucan John, laborer, Laing e s
Finucane Daniel, porter, 89 Adelaide w
FIRE EXTINGUISHER MANUFACTURING CO, William Morrison, secretary, 82-84 King e
Fire Underwriters' Association, J Sidney Crocker, secy-treas, 58 Wellington e
FIRMAN EZEKIEL J, grocer, 440 Adelaide w; and butcher stall, 13 St Andrew's Market, h 110 Portland
Firstbrook John, of William Firstbrook & Sons, 158 Front e
Firstbrook Joseph, of William Firstbrook & Sons, 158 Front e
Firstbrook William, contractor, 27 James
Firstbrook William, of William Firstbrook & Sons, 158 Front e
Firstbrook William & Sons (William Firstbrook, Joseph Firstbrook and John Firstbrook), packing case makers and lumber merchants, 269-273 King e; yard 158-154 Front e
Fish Elbert L, clerk, cor King and Peter
FISHER ALEXANDER, manager Ontario Bank, 29 Scott
Fisher Alfred, expressman, 334 Church
Fisher Alfred, medical student, 51 Alice
Fisher Arthur, of Fisher & Trimble, 32 Duchess
Fisher B Noel, proof reader, 8 Harbord
Fisher Charles, clerk, 27 Teraulay
FISHER DAVID, general manager Ontario Bank, bds Rossin House
Fisher Edwin, laborer, 66 High, fr Spadina av
Fisher E J T, M D, druggist, 73 h 514 Queen w
Fisher Jacob, plasterer, 197 Ontario
Fisher James, wood finisher and bdg hse, 160 King w
Fisher James A, of Grey & Fisher, 187 Queen w
Fisher Mrs, wid, Maitland w, n s
Fisher Mrs Ann, wid Charles, 25-27 Teraulay
Fisher Mrs Eliza, wid John, 66 High, fr Spadina av
Fisher Mrs Elizabeth, wid John, 67 Duchess
Fisher Mrs Elizabeth, wid Walter, 373 Adelaide w
Fisher Robert C, salesman, 112 Bond
Fisher T Stavert, wholesale Canadian woollens, 27 Front w, h 2 Chamberlin terrace, Parliament
FISHER THOMAS, city express, 539 Yonge and 62 Yonge, Yorkville. *See advt. page 21*
FISHER & TRIMBLE (A Fisher & G Trimble), proprs Toronto Transfer Baggage Express and Parcel Delivery, 53 Colborne. *See adv*
Fisher T W, bookkeeper Whitney & Morton, Toronto
Fisher Thomas W, clerk, 16 High, fr Spadina avenue
Fisher William, commercial traveller, 29 Howard
Fisher William M, clerk, 27 Teraulay
Fisk Frank, proof reader, 26 Lumley
Fiske Harry N, manufacturer of supports, 277 King w
FISKEN JOHN & CO (John Fisken and Thomas Gordon), rock oil and commission merchants, 15 Wellington e
Fisken John, of John Fisken & Co, Lawton park, Yonge
Fisken J R, clerk, Lawton park, Yonge
Fitch C, assistant messenger, 72 Major
Fitch George, milkman, 70 Charles
FITCH J G & CO (J G Fitch and William Maud), fancy leather and jewel case makers and bookbinders, Jarvis, cor King
Fitch John C, wholesale grocer, 32 Yonge, h "Wildwood," Queen's park
Fitch John G, of J G Fitch & Co, Monroe st, Don Mount
Fitch Thomas, jr, painter, 74 Major
Fitch Thomas, sr, cigar maker, 72 Major
Fitten Lionel, engineer, 184 Mill
Fitts Patrick, laborer, Walnut av
Fitts William H, of W H Fitts & Co, 83 Bleecker
FITTS W H & CO (W H Fitts), real estate and advertising agents, 184 King e
FITZGERALD & ARNOLDI (Ed Fitzgerald, Q C, and Frank Arnoldi), barristers, &c, 3-4-5 St James' Buildings, 46 Church
Fitzgerald Edward, Q C, of Fitzgerald & Arnoldi, 39 Bloor e
Fitzgerald Edward, laborer, 60 Little Adelaide
Fitzgerald John, blacksmith, 58 Queen w
Fitzgerald John, saloon keeper, 225 King e
Fitzgerald Mrs Catherine, 21 Victoria
Fitzgerald Mrs L, wid J, 49 Maitland
Fitzgerald Mrs M, teacher, 167 George
Fitzgerald R C, inspector Standard Bank, 139 Front w
Fitzgerald Richard, bookkeeper, 56 Centre
Fitzgerald Richard, boot and shoe maker, 40 Jarvis, h 107 Esther
Fitzgerald Richard, sawyer, 209 Elizabeth
Fitzgerald Thomas, teamster, Strange w s
Fitzgerald William, barrister, 46 King w, h 91 Charles
Fitzgerald William, harness ornament maker, 60 Queen w
Fitzgerald William, laborer, Esplanade w, foot Bathurst
Fitzgibbon J G, assistant accountant, 184 Richmond w
Fitzgibbons Mrs Mary A, r 230 Chestnut
Fitzhenry Mrs M A, wid William, 77 Cherry
Fitzhue Samuel, gardener, 39 Sherbourne

J. BRUCE & CO., 118 King St. W.—Photographic Portraits.

Fitzmaurice Mrs B A, wid James, bdg hse, 47 Richmond e
Fitzpatrick James, engine driver N R C, 25 Brant
Fitzpatrick Joseph, engineer N R, 108 Bolton
Fitzpatrick Michael, laborer, 104 Tecumseth
Fitzpatrick Mrs B, wid Frank, gatekeeper, 158 Queen e
Fitzpatrick Mrs Margaret, wid James, 71 Edward
Fitzsimmons Isaac, grocer, 1 Hardy's block, Gerard, e of Parliament
Fitzsimons George J, jeweller and diamond setter, 8 King e, h 69 Seaton
Fitzsimons James B, of D S Keith & Co, 245 Simcoe
Flack David, watchman, 180 Berkeley
Flack Richard, gilder, 180 Berkeley
Flack Samuel, clerk, 180 Berkeley
Flagley Miss Alice, cap maker, 15 Emma
Flaherty James, plumber, 222 Queen w
Flaherty Mrs Julia, wid T, 69 Hackney
Flanagan Cornelius, of Flanagan & Thompson, 192 Queen w
Flanagan E, telegraph operator, 47 Richnond e
Flanagan James, laborer, 19 Victoria
Flanagan John, dairyman, 21 Renfrew
Flanagan Mrs Alice K, wid Thomas, 22 Little Richmond
Flanagan Mrs Catharine, wid Daniel, 6 McDougall's l
Flanagan Mrs Margaret, wid John, 52 Muter
Flanagan Mrs S, grocer, 192 Queen w
Flanagan Patrick, laborer, 31 Renfrew
Flanagan Patrick, sailor, 117 Victoria
Flanagan Peter, builder, 103 Oxford
Flanaghan —, laborer, r 21 Britain
Flanaghan Wm, laborer, 7 Garrison
Flannagan John, grocer, 124 Parliament
Flannery Cornelius, 29 Soho
Flannery Con, grocer, 76 Lombard
Flannery Francis, salesman, 3 Darcy
Flannigan Jas, stove mounter, r 115 University
Flannigan John, laborer, r 120 Duke
Flannigan Peter, laborer, r 37 Centre
Flannigan Thomas, carpenter, 23 Markham
Flashman George, cigarmaker, 265 Church
Flavell John, groceries and provisions, 107-109 Elizabeth
Flavery John, laborer, 159 Elizabeth
Flaws Mrs Annabella, wid Jno, school teacher, 15 Caer Howell
Flay William, porter, 26 West
Fleming —, bricklayer, 86 Sumach
Fleming Alexander, marble cutter, 17 Nassau
Fleming Andrew, flour dealer, 9 Huron
Fleming Archibald, assistant editor *Globe*, 8 Temperance
Fleming Charles, butcher, Lewis w s
Fleming Charles E, cashier Western Ass Co, 28 Church
Fleming Ebenezer H, asst inspector C P L & S Co, 508 Ontario
Fleming E H, clerk, 508 Ontario
Fleming Grant, clerk, 132 Edward
FLEMING JAMES, seedsman and florist, bouquets, greenhouse plants, &c, 356 Yonge
Fleming J B, clerk Custom House, 132 Edward
Fleming John, electrotyper, 11 Colborne, h 84 Bolton
Fleming John, of Fleming & Ward, 108 Adelaide e
Fleming John W, clerk, 132 Edward
Fleming Mrs Bridget, wid D, 56 Bond
Fleming Mrs Jane, wid Wm, 12 St David
Fleming Patrick, laborer, 343 Front e
Fleming Robert, saddler, 27 Buchanan
Fleming Robert J, flour, feed, coal and wood, 231, h 237, Parliament
Fleming Robert, solicitor, King w, nr Brock
Fleming T A, accountant, 30 Walton
Fleming & Ward (John Fleming & D Ward), pawnbrokers, 108 Adelaide e
Fleming W F, clerk, 132 Edward
Fleming's Terrace, from 19 to 29 Elm
Flemming Mrs Catharine, bdg hse, 15 Elizabeth
Flemming Tom, insurance agent, 30 Walton
Fletcher Benjamin, tinsmith, 87 Anne
Fletcher Frederick, 5 Cedar
Fletcher George A, tobacconist, 40 Elizabeth
Fletcher Gilbert, tinsmith, 162 Berkeley
Fletcher Henry, gardener, 61 Hayden
Fletcher Hugh, clerk, 13 Little Richmond
Fletcher James, jeweller, 35 Cedar
FLETCHER JOHN, builder and contractor, 526 Yonge
Fletcher John W, of Blake, Kerr & Boyd, 41 Wood
FLETCHER JOSEPH, stationer and news dealer, 291 Yonge
Fletcher Joseph, waiter, Walker House
Fletcher Michael, carriage painter, 7 Dale
Fletcher M J, teacher Model School, 110 Bond
Fletcher M J, teacher, Model School, 427 Yonge
Fletcher Patrick, laborer, 198 Little Richmond
Fletcher Watson, carpenter, 323 Front e
Fletcher William, salesman, bds Shakespeare Hotel
Fletcher William, watchmaker, 82 Elm
Fletcher William C, laborer, 41 Edward
Flett William, marine inspector, 36 Bleecker
Flewett Edward, of Thompson & Co, 236 Pine
Flight —, pedler, Foxley s s
Flight Thomas, storekeeper, Corporation yard, 63 Brunswick av
Flinn Albert E, grocer, 308 Spadina av
Flinn Philip, carter, 100 Jarvis
Flint Abraham B, of Brandon & Co, 62 Gerrard e
Flint George, 16 Prospect
Flint George, 2 North Berkeley
Flint Richard H, machinist, 141 Brock
Flint Robert, builder, 52 Cherry
Flint Robert, carpenter, shop 60 Cherry
Flood Christopher, carpenter, 404 Bathurst
Flood Dennis, clerk, 22 Richmond e
Flood Patrick, laborer, 4 Hope
Floriday George, florist, 250 Church

MURDOCH, ROBINS & Co., Insurance and General Agents.

Flower William, agent, 150 Little Richmond
Flower William, shoemaker, 72 Conway
Flowers John, salesman, 154 Little Richmond
Flowers Robert, timekeeper, 54 Agnes
Floyd Henry, collector, 153 Ontario
Floyd Joseph, builder, 89 Hope
Floyd William, carpenter, 47 Brunswick av
Fluker John, tinsmith, r 109 Elizabeth
Fluker Miss, White's block, 6 Duke
Flumerfelt William, of F E Dixon & Co, 48 Seaton
Fly Charles, machinist, 46 Muter
Flynn D, checker G W R, 82 Portland
Flynn Horace, mariner, 26 Ontario
Flynn James, baggageman G T R, 130 Portland
Flynn John, pressman, 82 Portland
Flynn Michael, laborer, 65 Bolton
Flynn Mrs E, wid O, 401 Parliament
Flynn Patrick, laborer, 137 Queen w
Flynn William, laborer, 401 Parliament
Flynn Thomas, of L Coffee & Co, 163 George
Flynn Thomas, detective G T R, 25 Sullivan
Flynn Thomas, laborer, 401 Parliament
Fogarty Mrs Janet, wid, r 16 Lombard
Fogarty William, laborer, 3 George
Foggett William, pattern fitter, 108 Lumley
Foggin John, 126 Carlton
Fogler Bros (Hy Fogler and S Fogler), watchmakers, 119 Queen w
Fogler Henry, of Fogler Bros, 119 Queen w
Fogler Solomon, of Fogler Bros, 119 Queen w
Foley Edward, laborer, 32 Lombard
Foley James, fireman, 107½ George
Foley John, plumber, Lombard
Foley Mrs A G, bds Queen's Hotel
Foley Mrs Margaret, wid Daniel, 234 Church
Foley Patrick, laborer, 98 Anne
Foley Peter, shoemaker, 8 Munn's l
Foley Richard, carpenter, 217 Markham
Foley Thomas, laborer, 41 Nelson
Foley William, grocer, 75 Lombard
Follett Joseph S, salesman, 79 Bleecker
Follett Robert, laborer, 21 Camden
Foord Marshall E, carpenter, 57 Stafford
Forbes David C, salesman, 105 Walton
Forbes Duncan, roofer, cor Front and Lorne, h 302 King w
Forbes George H, grocer, 24 Caer Howell
Forbes Harrison R, of Forbes & Lownsbrough, 31 Elm
Forbes John, carpenter, 131 Victoria
Forbes John, salesman, 51 Alice
Forbes John C, artist, 3-4-5 Grand Opera House Buildings, Adelaide w, h 298 King w
Forbes J G, salesman, 51 Alice
FORBES & LOWNSBROUGH (H R Forbes and Thomas Lownsbrough), bankers and brokers, and agents Cunard Line of Steamships, 30 King e
Forbes Miss Maria, 472 Yonge
Forbes Mrs Helen, wid James, 6 St Charles
Forbes Mrs Louisa, Wellesley s s, bet Ontario and North Berkeley
Forbes Mrs M, wid John, 199 Church
Forbes William, builder, 7 Clare
Forbes William, baggageman N R C, 31 Denison av
Forbes William, builder, 45-47 Queen e, h 487 Sherbourne
Force Thomas, shoemaker, 219 Simcoe
Ford Charles, invoice clerk, 315 King w
Ford Douglas, printer, 133 Richmond w
Ford Dr William, accountant, Crown Lands Department, 315 King w
Ford George, painter, 13 Morrison
Ford George, laborer, 3 Smith's block, Bloor west
Ford Henry, traveller, McCaul e s
Ford Herbert A, private secretary, 127 Wellington w
Ford H A, shorthand writer, Wellington w
Ford James, of J & J Ford, 199 Ontario
Ford John, of J & J Ford, Davisville
Ford John, T P Force, 10 Bond
Ford John, boiler maker and bldg hse, 54 Walton
Ford John G, cashier T G & B Ry, 175 George
Ford John H, 9 Britain
Ford J & J (John Ford and James Ford), builders, Queen e n s, nr Jarvis
Ford Joseph, shoemaker, 67 Albert
Ford Martha, 12 Crookshank
Ford Patrick, 17 Grosvenor av
Ford Thomas, Bloor w, nr North
Ford William, stage carpenter, 157 Berkeley
Ford William, cabinetmaker, 21 Huron
Ford William, accountant, Crown Lands Department, 315 King w
Foreman James, caretaker Bank of Toronto, 20 Church
Foreman John, agent, 186 Victoria
Foreman John E, accountant N R C, 320 Spadina av
Forester Mrs Ellen, wid John, 70 Conway
Forman Charles, agent 53 Sumach
Forrest John, agent, Harrington estate, 15 Masonic Buildings, Toronto
Forrest John, barber, 178 Queen w
Forster Edward, law student, 70 Conway
Forster James, insurance agent, 44 Bond
Forster John, grocer, 201 Parliament
Forster John L, of Bridgman & Forster, 7 North Berkeley
Forster W C D, salesman, 44 Bond
Forsyth Frank, laborer, r 40 William
Forsyth George, carpenter, 93 Adelaide e
Forsyth James, gardener, Normal School Grounds, Victoria e s
Forsyth John, chief clerk inspector's office, East Toronto, h Yonge beyond Yorkville
Forsyth John, laborer, 69 Albert
Forsyth Robert, propr Canada Marble Works, res Montreal
Forsyth Robert, packer, Robert w s
Fortune John, carpenter, 13 Buller
Fortune John, carpenter, 40 Markham
Fory Mrs M F, boarding house, 94 Bay
FOSS WILLIAM D, barrister, attorney, &c, 10½ Adelaide e, h Carlton n s, 2nd h east of Pine

W. HEWITT & CO., Paints and Oils, 111 Yonge.

Fossatt James, shoemaker, 51 Elizabeth
Foster Charles, clerk, 18 Dorset
Foster Charles, flour and feed, 658 Queen w
Foster Charles H, piano maker, 125 Mutual
Foster David, grocer, 381 Parliament
Foster Edward, baker, 60 Princess
Foster Francis, porter, 127 Queen e
Foster Frederick, gardener, 10 Elm
Foster George, porter, 294 Queen w
Foster George, painter, 10 St Charles
Foster Isaac, laborer, Cornwall n s
Foster Ivan H, baker, 177 Parliament
Foster James, groom, 35 Doura
Foster James, 125 Mutual
Foster James, baggageman G W R, 140 Peter

FOSTER JAMES,

Mathematical & Philosophical

INSTRUMENT MAKER.

CORNER LEADER LANE & COLBORNE ST

House 223 George.

Foster James C, draughtsman, 88 Bond
Foster James R, of James Foster & Sons, 125 Mutual
FOSTER JAMES & SONS (J R Foster and R M Foster), heavy and shelf hardware, house furnishings, &c, 145 King e
Foster James, sr, of James Foster & Sons, 125 Mutual
Foster John, carpenter, 156 Berkeley
Foster Joseph, 1 Dale
FOSTER, McWILLIAMS & CLARKE (W A Foster, W G McWilliams and J B Clarke), barristers, 11-12 Temple Chambers, 23 Toronto
Foster Mrs Elizabeth, wid Samuel, 99 William
Foster Mrs Jane, 37 Louisa
Foster Mrs Mary, 160 Chestnut
Foster Richard, shoemaker, 94 Lumley
Foster Richard M, of James Foster & Sons, 71 Homewood av
Foster Thomas, shoemaker, 97 Claremont
Foster Thomas, carpenter, 9 Vine
Foster Thomas, butcher, 240 Queen e
Foster Thomas, bricklayer, 9 Teraulay
Foster Thomas, 110 Duke
Foster Thomas, gardener, 130 Strachan
Foster William, printer, 152 Teraulay
Foster William, clerk, 10 St Charles
Foster William, letter carrier, 13 Seaton
Foster William, pressman, r 60 Alice
Foster William, laborer, 99 Baldwin
Foster William, laborer, 369 King e
Foster William, laborer, 101 Claremont
Foster William A, of Foster, McWilliams and Clarke, 552 Church
Foster William H, carriage builder, 127 Brock
Foulds William, carpenter, 45 Carlton
Foules J L, bookkeeper, 154 John
Foules Mrs Margaret, wid John, 154 John
Foulson James, baker, 38 Edward
Fowler Edward, landing waiter, 107 Bleecker
Fowler Joseph, shoemaker, 382 Adelaide w
Fowler Joseph A, architect, 6 Victoria
Fowler Joseph A, architect, 189 Strachan
Fowler William A, show card manufacturer, 108 King w, h 203 Niagara
Fowles Nathaniel, bootmaker, 15 Bell
Fowner John, hatter, 51 Denison av
Fox Charles, cooper, 262 Sumach

FOX & CO.,

MANUFACTURERS AND

DEALERS IN LUMBER,

Sash, Door, Blind and Moulding Factory,

324, 326 & 328 KING ST. WEST,

TORONTO.

HENRY FOX. SAMUEL JOHNSTONE. JOHN SMITH

Fox Edward, 100 Richmond e
Fox E, chief clerk of Patents, Crown Lands Dept, cor St Vincent and St Albans
Fox George, slater, 168 Beech
Fox Henry, builder, 59 Vanauley
Fox Henry, trunkmaker, 56 Sullivan
Fox Henry, builder, 175 Berkeley
Fox Henry W, of Wright & Fox, 56 Sullivan
Fox Issachar, pork butcher, 193 Sumach
Fox James, laborer, 361 Front e
Fox James, second-hand clothing, 144 York
Fox John, wood dept T G & B Ry, 476 Adelaide w
Fox Mrs, 138 Richmond w
Fox Patrick, carter, 29 West
Fox Robert, artist, 56 Sullivan
Fox Samuel, of Fox & Co, 59 Vanauley
Fox Thomas, bricklayer, 55 Emma
Fox Vincent, salesman, 288 Adelaide w
Fox William, bookkeeper, 56 Sullivan
Fox William C, of W C Fox & Co, 144 York
Fox William C & Co (William C Fox and Mitchell H Saunders), watchmakers and jewellers, 51 Queen w
Fox William W, piano packer, 88 Edward
Foy Augustine, law student, 174 Jarvis
Foy James J, of Thorne & Foy, 174 Jarvis
Foy John, clerk, 174 Jarvis
Foy Mrs Catharine, wid Patrick, 174 Jarvis
Foy Nicholas, hack driver, 22 St Albans
Foy Thomas R, law student, cor of York and Richmond
Foy Vincent, clerk, 174 Jarvis
Foy William, proprietor Victoria House, 169-171 York, cor Richmond w
Foy William, bricklayer, r 124 Claremont
Frame Alexander, salesman, 471 King e
Frame James, bookkeeper, 473 King e
Frame John, 471 King e
Frame Thomas J, brass finisher, 15 Sumach
France H V, agent Dom Tel Co, 247 Jarvis
Francis Charles, salesman, 161 Seaton
Francis Francis, packer, 135 Front e
Francis Henry, gardener, 235 Adelaide w
Francis James, laborer, 375 King e,

CANADA LIFE ASSURANCE CO'Y, Office 46 King St. W

Francis Robert, commercial
lington e
Francis Robert W, travelle
Francis Thomas, furniture
Francis Wellington, barrister
Toronto, h 163 Seaton
Francis William, laborer, 84
Franck Miss H, 62 Gerrard
Frank Albert, tobacconist, 9
Frank George E, stone turne
Frank John, analytic che
Montreal Telegraph Co, 4
Frank Mrs F, grocery, 4 Rev
Frankish Charles, commercia
av, Parkdale
Frankish John, fruits and c
Yonge
Franklin Abram, second-ha
Queen w
Franks Charles, carpenter, 2
Franks Henry, carpenter, 4
Franks Robert, carpenter, 2
Franks Wm, law student, 27
Franks Wm, guard Central P
Franks Wm J, law student, 2
Frankland Garrett, of Reev
Don and Danforth road

FRANKLAND H

WHOLESALE AND RETAIL DEALER

FRESH AND SAL

NO. 24 ST. LAWRENCE

All orders promptly atte

Franklin Edward, merchant, 1
Franklin Edward, stationery a
626 Queen w
Franklin Edward, furniture, 39
Franklin Herman, pedler, 110½
Fraser Alexander, assistant Re
8-10 Toronto, h 73 Bay
Fraser Alexander, salesman, 153
Fraser Alexander, farmer, 156 S
Fraser Alexander, student, 132
Fraser Alexander, stonecutter,
Fraser Alexander R, chemist, 1
Fraser C, teacher, 219 Spadina
Fraser Charles, shoemaker, 180
Fraser Charles, machinist, 9 Cam
Fraser Charles D, bookbinder, 62
Fraser Donald, patternmaker, 13
Fraser Duncan, of Fraser & Clar
Hotel
Fraser Francis K, salesman, 502½
Fraser Frederick, commercial
Dover Court road
Fraser George, stonemason, 59 G
Fraser George, of Davidson &
Esplanade e
FRASER HON C F, Commissi
Works, cor Simcoe and Front, r
Fraser James, clerk, 50 McCaul

J. BRUCE & C

Francis Robert, commercial traveller, 30 Wellington e
Francis Robert W, traveller, 161 Seaton
Francis Thomas, furniture dealer, 3 Shuter
Francis Wellington, barrister, 9 York Chambers, Toronto, h 163 Seaton
Francis William, laborer, 84 Niagara
Franck Miss H, 62 Gerrard e
Frank Albert, tobacconist, 94 Church
Frank George E, stone turner, Scadding e s
Frank John, analytic chemist and branch Montreal Telegraph Co, 460 King e
Frank Mrs F, grocery, 4 Revere block, King w
Frankish Charles, commercial traveller, Greig av, Parkdale
Frankish John, fruits and confectionery, 412 Yonge
Franklin Abram, second-hand clothing, 208 Queen w
Franks Charles, carpenter, 21 Muter
Franks Henry, carpenter, 4 Muter
Franks Robert, carpenter, 2 Maple, fr Carlton
Franks Wm, law student, 27 James
Franks Wm, guard Central Prison
Franks Wm J, law student, 27 James
Frankland Garrett, of Reeve & Frankland, Don and Danforth road

FRANKLAND HENRY R,
WHOLESALE AND RETAIL DEALER IN ALL KINDS OF
FRESH AND SALT MEAT,
NO. 24 ST. LAWRENCE MARKET.
All orders promptly attended to.

Franklin Edward, merchant, 1 Manning av
Franklin Edward, stationery and fancy goods, 626 Queen w
Franklin Edward, furniture, 391 Queen w
Franklin Herman, pedler, 110½ Parliament
Fraser Alexander, assistant Receiver-General, 8-10 Toronto, h 73 Bay
Fraser Alexander, salesman, 153 Strachan
Fraser Alexander, farmer, 156 Strachan
Fraser Alexander, student, 132 Lumley
Fraser Alexander, stonecutter, 23 Stafford
Fraser Alexander R, chemist, 106 Adelaide w
Fraser C, teacher, 219 Spadina av
Fraser Charles, shoemaker, 180 Pine
Fraser Charles, machinist, 9 Camden
Fraser Charles D, bookbinder, 62 Richmond w
Fraser Donald, patternmaker, 131 Lumley
Fraser Duncan, of Fraser & Clark, bds Clyde Hotel
Fraser Francis K, salesman, 502½ Ontario
Fraser Frederick, commercial traveller, 13 Dover Court road
Fraser George, stonemason, 59 Grosvenor av
Fraser George, of Davidson & Fraser, 66 Esplanade e
FRASER HON C F, Commissioner Public Works, cor Simcoe and Front, res Brockville
Fraser James, clerk, 50 McCaul

FRASER & CLARK,
(Duncan Fraser and David Clark,)
BOTTLERS OF
Ale and Porter,
AGENTS FOR
WALZ'S LAGER BEER,
Millichamp's Buildings, *Globe* lane, cor Adelaide Street East

Fraser James, bookkeeper, 50 McCaul
FRASER JAMES, secretary-treasurer Metropolitan Permanent Building Society, 32 Wellington e, h Surrey Lodge, Grenville
Fraser James, photographer, 171 Seaton
Fraser James, baker, 68 Jarvis
Fraser James, butcher, 92 Borden
Fraser John, carpenter, 18 Symes place
Fraser John, carpenter, 221 University
Fraser John, builder, 256 Church
Fraser John, painter, 61 Alice
FRASER JOHN, M D, L R C S Edin, L R C P London, physician and surgeon, 482 Yonge
Fraser Jno A, of Notman & Fraser, 255 George
Fraser John E, law clerk, Lewis, beyond Don
Fraser John M, bookkeeper, 639 Queen w
Fraser John R, school teacher, 219 Spadina av
Fraser Miss H, teacher, 219 Spadina av
Fraser Miss Mary, dressmaker, 243½ Yonge
Fraser Mrs M, dressmaker, Way's block, Queen w
Fraser Rev R D, M A, pastor Charles street Presbyterian Church, 52 Isabella
Fraser Robert, marble polisher, 45 Walton
Fraser Robert A, of Cheesworth & Fraser, 41 Alice
Fraser Robert L, barrister, 24 Toronto, h 256 Church
Fraser Roderick, blacksmith, 230 Front e
Fraser Simon, baker, 71 Arthur
Fraser William, lumber inspector, bds Johnson House
Fraser William, teamster, 17 Edward
Fraser William, carpenter, Clinton, cor Henderson av
Frawley John, dairyman, r 56 St David
Frazee James E, machinist, 43 Bulwer
Frazer Robert, collector, 62½ Hayter
FRAZER WILLIAM H, secy Ontario Manufacturers' Association, 32 Wellington e, h 18 Wood
Free John, carpenter, 473 King w
Free John, harnessmaker, 28 Bellevue av
FREEHOLD LOAN & SAVINGS CO, Chas Robertson, manager, 54 Church. *See adv page 6*
Freeland Edward B, clerk, 17 Bloor e, Yorkville
Freeland Mrs M J, wid Peter, 71 Bay
Freeland Wm, barrister, 71 Bay
Freeman George, carpenter, 379 Bloor w
Freeman Isaac, laborer, 252 Elizabeth

J. BRUCE & CO., Photographers, 118 King Street West

Freeman Robert K, agent, 62 Hayter
Freeman Thomas, bookbinder, 235 Elizabeth
Freerer Walter, shoemaker, 118 Jarvis
Frehlek John, cooper, 21 Sumach
Frelick John, tinsmith, Buchanan
French Abraham, teamster, 106 Vanauley
FRENCH CONSULATE, W J Macdonell, vice-consul, 12-13-14 Bon-accord Buildings, 34 Church
French Hartley, bricklayer, r 120 Duke
French James, propr Royal Opera House, 99-101 King w, h 35 North
French Mrs Annie, wid Louis, 67 Louisa
Frenkel S, wholesale jeweller, room 5, Leader buildings, 63 King e
Freyseng P & Co (P Freyseng), importers of corks, 73 Colborne
Freyseng P, of P Freyseng & Co, 56 Seaton
Friend Charles, warehouseman, 71 Vanauley
Friend Frederick C, salesman, 17 Sullivan
Friend F C, salesman, 71 Vanauley
Friend John, blacksmith, Lewis w s
Friend Wm S, bookkeeper, 224 Spadina av
Friendly A, agent, 245 Wellington w
Friends Wm, horseshoer, r 94 Nassau
Frier Morgan, shoemaker, Paterson place, opp Sydenham
Frigand Pierre, shoemaker, 87 Ontario
Frisby Miss Ada, school teacher, 192 Yonge
Frisby Samuel, merchant tailor, 192 Yonge
Frith John, furniture, 190 Queen w
Frith Miss Mary Anne, r 97 McGill
Frizzell Thomas H, laborer, 62 High from Spadina av
Frogley Charles J, baker, 497 Yonge
Frost Edwin, 64 High fr Beverley
Frost George, machinist, Saulter e s
Frost George, janitor Upper Canada College, 185 Adelaide w
Frost John, carpenter, 16 Woolsley
Frost John B, machinist, 6 High fr Spadina av
Frost Thomas, grocer, Niagara, cor Adelaide
Fry Miss Ann, 14 Catharine
Fry Richard, blacksmith, 12 Edward
Fry Thomas, commission agent, 107 Seaton
Fry William, painter, 14 Teraulay
Fryer George, commercial traveller, 125 Yonge
Fryer John, builder, 9½ Robinson
Fryer Mrs M J, hatter and furrier, 125 Yonge
Fryer Richard, tailor, r 100 Elizabeth
Fudger Edward, bookkeeper, 208 Carlton
Fudger Harris H, bookkeeper, 208 Carlton
Fuerst Simon, grain buyer, 170 Ontario
Fugler Richard, seaman, 150 George
Fulford Frederick, carpenter, 196 Adelaide w
Fulford&Guest (Thomas Fulford and Northey A Guest), butchers, 606 Queen w
Fulford Henry, law clerk, Hayter
Fulford Thomas, of Fulford & Guest, Brockton
Fulford William, butcher, Brockton
Fuller Charles, of Copp, Clark & Co, Metcalfe w s
Fuller James, laborer, 80 Niagara
Fuller Richard, of McMurray & Fuller, and of Charles Beck & Co, 3 Grange road
Fuller Shelton, bank clerk, 66 High fr Beverley
Fuller William, paying teller, 88 Peter
Fullerton Charles, sergeant police force, 129 Ontario
Fullerton J S, of Macgregor & Fullerton, 29 Baldwin
Fullerton Mrs Mary J, grocer, 199 Gerrard e
Fullerton William, coppersmith, 197 Gerrard e
Fulton Alexander T, of Fulton, Michie & Co, West Holme 56 Wellington place
Fulton David, printer, 15 Phœbe
Fulton James, mason, 33 Oxford
FULTON JOHN, M D, MRCS, Eng, LRCP, Lon; lecturer on Physiology, Trinity Medical School; surgeon to Toronto General Hospital; ed and propr *Canada Lancet* and *Monthly Medical Journal*, 303 Church
Fulton John A, traveller, 138 Shuter
Fulton Laurence, insurance agent, 9 Oxford
FULTON L W, general agent Standard Life Assurance Co, 26 Wellington e, h 9 Oxford
FULTON, MICHIE & CO (A T Fulton and J Michie), grocers and wine merchants, 7 King w
Fulton Mrs M A, wid H, 19 Victoria
Fulwood William, bricklayer, 109 Clinton
FUNSTON JOHN J, grocer, 224 Church, h 37 Crookshank
Funston William, 156 Mill
Funston Thomas, laborer, 404 Queen e
Furlong George F, bookkeeper, 131 Wellington w
Furlong Herbert J, lawyer, 164 King w
Furlong James, asst mail clerk *Globe*, 136 Agnes
Furlong Mrs Mary, wid Moses, 531 King w
Furnell Mrs Mary, wid John, 55 Eleanor
Furness John, expressman, 58 St David
FURNISS ALBERT & CO (Albert H Furniss), wine and spirit importers, 72-74 Shuter
Furniss Albert H, of Albert Furniss & Co, Mutual w s, nr Shuter
Furnival Frederick, of Furnival & Lambert, 9 Denison st, Brockton
Furnival George, music printer, 9 Denison
FURNIVAL & LAMBERT (Frederick Furnival and John Lambert), wholesale and retail butchers, 63 Oxford
Furrer E, French and German master Upper Canada College, 200 King w
Fursdon Thomas, carpenter, 92 Teraulay
Fussell Thomas, jr, bricklayer, 2 Herrick
Fussell Thomas, laborer, Major w s, bet Harbord and Herrick
Fyfe Hugh, groceries and provisions, 648 Queen w
Fyfe Hugh, grocer, 27-29 Eleanor
Fyfe James H, of Hird, Fyfe, Ross & Co, 205 Bathurst
Gaffney Mrs Ann, wid John, boarding house, 31 Queen e
Gaffney Patrick, engine driver G T R, 34 High, fr Spadina av

MURDOCH, ROBINS & Co. have English and American Agents.

Gage W J, of Adam Miller & Co, 130 Front w
Gagen George J, jr, bookkeeper, 58 Charles
Gagen Robert F, artist, 218 Sherbourne
GAGNIER THEODORE C, tobacconist, 67 King e, h 65-67 Alice
Gahan Beresford T, M D, physician and surgeon, cor Gerrard and Berkeley
Gaines Thomas, cutter, 1 Pembroke place
Gairdner Thomas, law student, 244 Jarvis
Gairns John, clerk C S R R, 31 Trinity square
Galbraith, Christie & Co (David Galbraith and Thomas Christie), wholesale hats, furs, &c, 33 Front w
Galbraith David, of Galbraith, Christie & Co, 11 Orchard terrace, Peter
Galbraith George H, solicitor, 64 Church, h 206 Sherbourne
Galbraith John, cashier, 31 Maitland
Galbraith John, carpenter, 190 Lumley
GALBRAITH WILLIAM, flour, grain and commission, 80 Front e, h 31 Maitland
GALE JAMES W, dry goods, gents' furnishings, &c, 116 Yonge, and King w cor Bay, h 18 Bloor e, Yorkville
Galigne George, painter, 141 Hope

GALL GEORGE,

CARPENTER & BUILDER,

35 HAYTER ST.,

House 42 Nassau St.

Gall John, cook, 11 Christopher
Gallagher —, laborer, 263 King w
Gallagher Andrew, salesman, 107 Adelaide w
Gallagher Charles, clerk, 93 Teraulay
Gallagher Charles, laborer, 5 Garrison
Gallagher Charles F, clerk, 247 Yonge
Gallagher Frank, sawmaker, 1 Eleanor
Gallagher Hugh, laborer, 15 Power
Gallagher John, butcher, 38 Gerrard, e of Parliament
Gallagher Michael, butcher, McGee e s
Gallagher Michael, laborer, 184 George
Gallagher Owen, laborer, 21 Oxford
Gallagher Owen, laborer, 221 Centre
Gallagher Patrick, sawmaker, 1 Eleanor
Gallagher R C, shipping clerk, 41 Trinity square
Gallagher Thomas, Tate n s, nr 73
Gallagher Thomas, laborer, 5 Duchess
Gallahen Richard, saddler, 84 Agnes
Gallavan Jerome, moulder, 118 River
Galley Charles, bricklayer, 114½ Ontario
Galley Edward, builder, 303 Parliament
Gallears Edwin, bricklayer, 12 Esther
Gallinger George T, conductor G T R, 49 Vanauley
Gallon James W, bookkeeper, 676 Yonge
Gallow Francis, of Gibb & Gallow, Don and Danforth road
Gallow William, laborer, r 10 Sheppard
Galloway Miss Catharine, Queen's Park, nr St Albans
Galloway Thomas, fishmonger, 417 King e
Galloway William, patent medicines, 170 Gerrard e
Galt Alexander C, of Caston & Galt, 83 Pembroke
Galt George F, salesman, 83 Pembroke
Galt Hon Thomas, judge Court Common Pleas, 83 Pembroke
Galt Thomas P, law student, 83 Pembroke
Galvin James, blacksmith, 39 Garrison
Galvin James, fireman T G & B, 39 Garrison
Galvin William, tailor, r 54 Power
Gamble C B, clerk, 55 McGill
Gamble Clarke, of C & H D Gamble, Pinehurst, Grange road, n s

CAMBLE C. & H. D.,

Barristers, &c.,

British America Assurance Building,

(Cor Front and Scott Streets.)

CLARKE GAMBLE, Q. C. H. D. GAMBLE

Gamble George, 19 Charles
Gamble H D, of C & H D Gamble, Pinehurst, Grange road
Gamble J B, clerk, 55 McGill
GAMBLE JOSHUA, engineer, 97 Chestnut
Gamble Miss Annie B, 111 Bloor e
Gamble N Allan, 554 Church
Gamble R D, accountant Dominion Bank, Pinehurst, Grange road
Gamble Robert, moulder, 58 Esther
Gamble Thomas A, 550 Church
Gamble William, auditor, 143 Beverley
Gammie Peter, carpenter, 206 Wellesley
Gange John, printer, 11 Suffolk place
Ganiche James, fireman, 263 Queen w
Gannon John, 120 Church
Gannon Matthew, 7 White's block, Duke
Gannon Thomas A, grocer, 258 Victoria
Ganon Matthew, 54 Esther
Gantley Michael, laborer, r 10 Jordan
Gard Charles, P O clerk, 151-153 Simcoe
Gard John, bricklayer, Willow e s
Garde Charles J, sheriff's officer, 6 Brunswick av
Garde F, clerk, 6 Brunswick av
Garde Henry, cabman, 84 Huntley
GARDEN CITY PURIFIER CO, A J Stephens, manager, 1 Myles' dock, Esplanade w
Garden Edward G, P L S, 273-275 King w
GARDEN GEORGE L, family grocer, 273-275 King w
Garden John G, machinist, 34 Anne
Gardener Charles, clerk, 75 Bleecker
Gardener E & W (William Gardener), confectioners, 280½ Queen e
Gardener William, of E & W Gardener, 280½ Queen e
Gardhouse John, of T Bell & Co, res Bolton

W. HEWITT & CO., Builders' Hardware, 111 Yonge.

Gardhouse T J, cashier, Ontario w s, nr Wellesley
Gardiner David, baker, 45 Gerrard e of Parliament
Gardiner Mrs Carolina, wid Bartholomew, private school, 363½ Yonge
Gardiner Walter, plumber, 363½ Yonge
Gardiner William C, shoemaker, 82 Sydenham
Gardiner William, of Boyle & Gardiner, 187 Parliament
Gardner Edward, watchman, Lewis w s
Gardner Ed W, salesman, 130 Front w
Gardner James, baker, 61 Sydenham
Gardner John, blacksmith, 114 River
Gardner John, clerk, Yonge, Yorkville
Gardner John, landing waiter and clerk of customs, 326 Jarvis
Gardner John, medical student, 231 Church
Garland Mrs Andrew, r 42 Vanauley
Garland Thomas, grocer, 2 Water
Garner Benjamin, sausage maker, 314 Queen w
Garousk Abram, pedler, 24 Camden
Garrat Mrs Mary, 31 Duchess
Garratt John, expressman, 22 Darcy
Garrett George, painter, 80 Brunswick av
Garrick Thomas, bricklayer, 199 Chestnut
Garston Charles, butcher, 24 Hope
Garten Mrs Emma, wid William, 100 John
Gartin John, ham curer, 350 Queen e
Garton Thomas, salesman, 38 McGill
Garton William, machinist, 55 Claremont
Gartshore John J, manager Toronto Car Wheel Co, 29 Alexander
Garven James, fireman GTR, 365 Adelaide w
Garvin James, laborer, 26 West
GARVIN JOHN, agent Ætna Life Ins Co, 10½ Adelaide e, h 275 Sherbourne
Garvin Richard, confectioner, 4 Osgoode
Garvin William, builder, 57 Grosvenor av
Gas Inspector's Office, George Sutherland, inspector, 8-10 Toronto
Gates Henry, toys, fruit, etc, 202 Queen w
Gates Joseph, 242 Queen w
Gaudin Fred, merchant tailor, 207 Yonge
Gaudry William, engineer, 118 Strachan av
Gaunt Arthur, clerk Emigrant Sheds, 53 Strachan av
Gaunt Mrs, wid A, 62 Edward
Gaviller George H, clerk, 91 Seaton
Gavin Daniel, brakeman G T R, 438 King w
Gavin Daniel, brakeman G T R, 86 Portland
Gavin Thomas, brakeman, r 379 Adelaide w
Gay Alexander, clerk, 93 Teraulay
Gay John, clerk, 10 Baldwin
Gay Robert H, foreman *Globe*, bds 102 Shuter
Gaynor George, builder, 92 Esther
Gaynor Patrick, tailor, 75 Queen e
Gayton Thomas, commission agent, 3 Essery terrace, Ontario
Gazzolo P, barber, 16½ King e, h 53 St Patrick
Gear Alfred, commercial traveller, 50 High, fr Beverley
Gearing Edward, bricklayer, 71 Gould
Gearing John, collector, 38 James
Gearing John J, bricklayer, 71 Gould
GEARING JOSEPH, propr the Builders' Emporium, vitrified sewer pipe, builder, contractor, stone and lumber merchant, and sash and door factory, 118-124 Esplanade e and 125-133 Front e, h 450 Yonge
Gearing Mrs Margt, wid Dennis, 92 William
Gearing Thomas, bricklayer, 71 Gould
Gedd James, collector, 10 Church
Geddes Gamble, accountant Molsons Bank, 305 King w
Geddes Miss Ann, 402 King w
Geddes William A, forwarder and ticket agent, Custom House wharf, Esplanade w, h 13 Spruce
Geddes Charles, shoemaker, 80 Colborne
Gee Charles, laborer, 461 King e
Gee Thomas, engineer, 45 Chestnut
Gee William, tinsmith, 534 Yonge
Geffrey Michael, laborer, 19 Phœbe
Gegg Edward, bailiff Western Division, First Division Court, Court House, Adelaide e, h 166 York
Geikie Walter B, M D, physician and surgeon, Fleming's terrace, 19 Elm
Gellatly David, blacksmith, 18 Camden
Gemlo Ellen, washerwoman, 149 Ontario
Gemlo Mrs Mary C, wid John, 149 Ontario
Gemmel Alexander, of Samson, Kennedy & Gemmel, 365 Jarvis
Gemmell Alexander, jr, shoemaker, 25 Mercer
GEMMELL ALEXANDER, sr, boot and shoe manufacturer, 115½ King w, h 25 Mercer
Gemmell John, of Smith & Gemmell, 25 Mercer
Gemmell Robert, salesman, 43 Yonge
Gentleman Charles, sewing machine agent, 16 Alice
GENUINE HOTEL AND RESTAURANT, The, Ernest Heimrod, propr, 45 Colborne
George Charles, carpenter, 91 Centre
George David J, dry goods, 283 Yonge, h Rosedale
George Frank, salesman, Rosedale
George James, laborer, 218 Lumley
George Miss E, of E & T George, 91 King w
George Misses E & T, ladies' furnishings, 91 King w
George Miss T, of E & T George, 91 King w
George Mrs Clara, wid James, 79 Gould
George Mrs L, wid Samuel, 41 Maitland
GEORGE ROBERT, manager Toronto Tea Co, 120 Seaton
George st School, Francis S Spence, head master, George w s
George st Wharf, Chapman & Sons, propers, Esplanade e
Georgen Peter V, law student, 65 Victoria
Geraghty Hugh, contractor, 78 Elm
Gerald William J, inland revenue office, 198 Bathurst
German Evangelical Lutheran Church, 114 Bond
Germania House and cigar store, Chas Schadel, propr, 56 York
Gerrie George, teamster, 39 Grosvenor av

INSURE IN THE CANADA LIFE.

Gerrie George, variety store, 420½ Yonge
Gettum J T, cabinetmaker, 14 Borden
Gevin Richard, grocer, 210 Queen e
Gibb Alexander, chainmaker, bds Bassett's hotel
GIBB & GALLOW (L Gibb and F Gallow), wholesale provision and commission merchants, 83 Colborne
Gibb Lawrence, of Gibb & Gallow, 75 McCaul
Gibbard Thomas, drug clerk, 55 Mutual
Gibbons —, bricklayer, 501 Sherbourne
Gibbons James, paperhanger, 26 Bulwer
Gibbons John, laborer, 220 Chestnut
Gibbons William, paperhanger, r 19 Centre
Gibbs Charles, storekeeper, Asylum, 195 Sherbourne
GIBBS FRED W, manager Oshawa Cabinet Co, 97 Yonge, bds 11 Club Chambers
Gibbs Malcolm, dry and fancy goods, 210 Yonge, h 23 Charles
Gibbs Mrs Annie, wid Chas, 55 Grosvenor av
Gibbs Robert, chemist, 22 Temperance
Gibbs Robert, grocer, cor Gerrard e and Sword
Gibbs Samuel E, chief operator Dominion Telegraph office, 142 Seaton
Gibbs William, painter, 146 Chestnut
Gibbs William, porter Walker House
Giblin John, shoemaker, 82 Victoria
Gibson Allan, plumber, 122 Mutual
GIBSON A M, MANUFACTURING CO, wood and iron working machinery, L A Morrison, city manager, 33-35 Adelaide w, works Mitchell, Ont
Gibson Bernard, laborer, r 211 Oak
Gibson Donald, plumber and gasfitter, 74 Adelaide e, h 122 Mutual
Gibson Edward, printer, 98 Richmond e
Gibson George, plasterer, 455 Yonge
Gibson George, printer, 98 Richmond e
Gibson George W, salesman, 84 Lumley
Gibson Henry, engineer N R C, 24 West
Gibson James, laborer, 1 Derby
GIBSON JAMES GEORGE, grocer, provision, wine and spirit merchant, 525, h 512 Yonge
Gibson Jeremiah, saddler, 164 Mutual
Gibson John, clerk, 89 Wood
Gibson John, engineer, 452 Adelaide w
Gibson John, milkman, 33 Elizabeth
Gibson Joseph, marble agent, 408 Yonge
GIBSON JOSEPH G, marble dealer, 50, h 54 Winchester
Gibson J R, engineer, 10 Wilton
Gibson Mrs, wid Robert, 17 Britain
Gibson Mrs Annie, grocery, 455 Yonge
Gibson Mrs Ann, wid Samuel, coat maker, 79 King w
Gibson Mrs Catharine, wid James, 115 Adelaide w
Gibson Mrs Elizabeth, wid John, tailoress, 119 Elizabeth
Gibson Mrs Jessie, wid Solomon, private school, 28 Power
Gibson Mrs Laura, wid Henry, 18 Amelia
Gibson Mrs Sarah, fancy dry goods, 408 Yonge
Gibson Patrick, watchman G T R, 73 Hackney
Gibson Peter, litho engraver, 106 Tecumseth
Gibson Robert, engine driver N R C, 57 Little Adelaide
Gibson Robert, printer, 204 Adelaide w
Gibson Thomas, grocer, 32 Tecumseth
Gibson Thomas, proprietor Derby Arms Hotel, 50 Beech
Gibson William, agent, 77 Baldwin
Gibson William G, printer, 35 King w, h 204 Adelaide w
Gibson William J, plumber and gasfitter, 34 Queen e
Gibson William J, water works inspector, 10 Trefann
Gibson William T, porter, 110 Brock
Giddes George, caretaker Sheddon Co's stables, 308 King w
Gifford Andrew, laborer, 19 Sumach
Gifford Richard, baker, 118 Richmond w
Gifford Richard, car builder, r 47 Emma
Gifford Wm, guard Central Prison, Fort
Gilbert Albert, assistant superintendent fire alarm telegraph, 1 North Mutual
Gilbert Arthur E, law student, 341 Church
Gilbert John, laborer, 110 Lumley
Gilbert Mrs Hannah, wid John, 146 Seaton
Gilchrist Anthony, night watchman, 113 William
Gilchrist David, grocer, Darcy, cor Huron
Gilchrist Miss Annie, dressmaker, 36 Alice
Gilchrist Miss Ida, saleswoman, 291 Adelaide w
Gildersleeve John R, dramatic agent and costumer, 104 King w
Gilding William, butcher, 77 Queen e
Giles Charles, carpenter, St Lawrence n s
Giles Charles, fireman Fire Hall, No 3
Giles Ferdinand, police constable, 31 Lumley
Giles James, hackman, 437 Church
Giles James, tobacconist, 170½ Yonge, h 2 Stewart
Giles John, teamster, 5 Stafford
Giles Joseph, laborer, 29 Lumley
Giles Rev Thomas, secretary Dominion Alliance, 32 King e
Giles William, laborer, 19 St Patrick square
Gilespie John, gardener, 226 Chestnut
Gilhooly Jeremiah, salesman, 43 Howard
Gill George, traveller, 58 River
Gill John, 35 Simcoe
Gill Martin, head teacher Park school, h 287 Front e
Gill Richard, drover, 56 Chestnut
GILL WILLIAM, engineer, solicitor of patents and valuator of mills and machinery, 9 Bon Accord Buildings, 34 Church, h 221 George
Gillam Alfred, laborer, 4 Johnston l
Gillard John, pedler, r 488 Ontario
Gillchrist Mrs Ann, 7 Huron
Gillean William D, manager Canada Paper Co, 54 Colborne, h 156 Mutual
Gillen Mrs Mary, 61 Duchess
Gillespie Atcheson, commercial traveller, 15 Avenue
Gillespie George, commercial traveller, 219 Jarvis

Go to J. BRUCE & CO., Photographers, for Children's Pictures.

Gillespie George E, 26 Wellington e
GILLESPIE J & CO (John Gillespie), hats, caps and furs wholesale, 64-66 Yonge
Gillespie James, head miller Gooderham and Worts, 63 Mill
Gillespie John, of J Gillespie & Co, 6 Queen's Park crescent
Gillespie John, teamster, Cornwall s s
Gillespie John B, clerk, cor Larch & St Patrick
Gillespie Nathaniel, tinsmith, 80 Centre
Gillespie Walter, commissioner Trust and Loan Co, Rosedale, Yorkville
Gillespie William, laborer, r 130 Mill
Gillett Lorenzo, engine driver T G & B Ry, 90 Niagara
Gillett Walter B, accountant, 294 Adelaide w
Gillett Walter W, salesman, 294 Adelaide w
Gillett William, laborer, lane in r Strachan av
Gilley William, shoemaker, 145 Centre
Gilliam W H, dining rooms, 51 Jarvis
Gillies John, cabinetmaker, 19 Bulwer
Gillies Thomas, shoemaker, 19 Nelson
Gilligan John, pedler, 52 Woolsley
Gillingham William C, boot and shoemaker, 5½ Louisa
Gillies Anthony, barber, 6 Richmond e, h 46 Albert
Gillitt John, laborer, 35 Bathurst
Gillman Henry J, painter, Lewis e s
Gillman Mrs Anne, 3 Oak terrace, Oak
Gillman William, laborer, 49 Cherry
GILLMOR C T, Lieut-Col, late Queen's Own Rifles, clerk Legislative Assembly, Parliament Buildings, Front w
Gillooly Michael, clerk, 5 Soho
Gillooly Patrick, laborer, 30 Markham
Gillooly Timothy, laborer, 28 Markham
Gilmor Adrian H, of A H Gilmor & Co, 8 Bond
Gilmor A H & Co (A H Gilmor), sign and fresco painters, 39 Adelaide w
GILMOR ISAAC C, insurance agent and sec-treasurer Building and Loan Association, 34 King e, h 324 Jarvis
Gilmor Miss C, 182 Adelaide w
Gilmor Robert, vestry clerk, St James' Cathedral, 78 Bay
Gilmore Charles, waggonmaker, 107 River
Gilmore Henry, shoemaker, 470 Queen w
Gilmore William, boots & shoes, 470 Queen w
Gilmour Alexander, machinist, 21 Lumley
Gilmour James, laborer, 480 King e
Gilmour John, carpenter, 88 Teraulay
Gilmour Joseph T, printer, 45 Alice
Gilmour Mrs Sarah, wid Samuel, 45 Alice
Gilmour R H, engineer, 590 King w
Gilmour Robert, engineer, 590 King w
Gilmour Robert, surveyor, 201 Spadina av
Gilmour William, shoemaker, 126 Teraulay
Gilpin Oliver, manager for J C Fitch, bds Walker House
Gilray Rev Alexander, pastor College st Presbyterian church, Russell n s.
Gimson J F, 50 Gloucester
Gingras Louis, carpenter, r 3 Brant
Gingrous Oliver, carpenter, 26 McDonell sq
Ginn Isaac, printer, 58 Oak
Ginnar Samuel, chemist, 29 Garrison
Ginty John, contractor, 128 Wellington w
Gipson Mrs Eliza, wid John, 15 Sydenham
Gireux Joseph, blacksmith, 62 Sherbourne
Girls' Home, Mrs E M Pearson matron, Gerrard e
Giroux Albert, shoemaker, 54 Power
Giroux Louis, melter, 5 Funston l
Giroux William, fruit and groceries, 236 King e
Girrard William, shoemaker, 85 Queen w
Giruffra John, 64 Bolton
Girvin George, polisher, 51 Chestnut
Girvin John, varnisher, 11 Osgoode l
Girvin Mrs Mary, wid James, 79 Chestnut
Gittens John, plasterer, Beech n s, nr Sumach
Givens Rev Saltern, rector St Paul's church, 93 Bloor e
Givens st Public School, Jas Anderson head teacher, Cedar s s, cor Givens
Glackin John, grocer, 34 Centre
Glackin Miss Jane, r 143 Elizabeth
Glackmeyer F J, sergeant-at-arms Legislative Assembly, Front w
Gladish William, bricklayer, 36 Czar
Gladish William, druggist, 514 Queen w
Gladstone Alexander, waiter, 73 Shuter
Gladstone Thomas, 73 Shuter
Glanmore place, Niagara w s, bet Wellington av and King
Glascott R R, Standard Life Ass Co, Club Chambers, King w
Glass John, printer, 31 Temperance
Glass Thomas, saddler, 29 Alice
Glass Thomas, salesman, 220 Ontario
Glassey William J, grocer, 304 King e
Glassford Richard, saw filer, 401 Queen w
Glasspool Jesse, laborer, 10 Vanauley
Glazebrook H D S, clerk, 59 Yonge
GLAZEBROOK MICHAEL G, manager Canada Vine Growers' Association, 49 Front e, and at Clare House, Cooksville
Glean John C, plumber and gasfitter, 196 Bathurst
Gledhill Edwin, music teacher, 197 Berkeley
Gleeson Charles, laborer, Wellington av s, beyond Strachan av
Gleeson Mark, laborer, 119 Jarvis
Gleeson Owen, laborer, Borden w s, bet Buller and Harbord
Gleeson Patrick, laborer, r 79 Teraulay
Glen James, plumber, 1 Harrison
Glen John C, fitter, 196 Bathurst
Glen Joseph, laborer, 16 Beverley
Glendinning James, student, 61 Anne
Glenfield Mrs Rose, wid Edwd, r 29 Woolsley
Glenn Mrs, wid, 7 Agnes
Glenn Mrs Jane, wid, 195 Oak
Glenn William, carpenter, 239 Yonge
Glionna F, musician, r 112 Chestnut
Glisuna Donato, pea nut dealer, 314 Yonge
Globe Hotel, Nixon Robinson, proprietor, 192 Yonge

MURDOCH, ROBINS & Co., Corner Scott and Front Streets.

GLOBE MUTUAL LIFE INSURANCE CO, H P Andrew, agent, York Chambers, 9 Toronto
GLOBE PRINTING CO, Hon George Brown, managing director, 26-28 King e
GLOBE (THE), annual subscription to daily, $5; to weekly, $2; *Globe* Printing Co, proprietors and printers; Hon George Brown, managing director, 26-28 King e
Glockling Peter, painter, 138 Agnes
Glockling Robert, bookbinder, 81 Centre
Gloster Michael J, printer, 123 Parliament
Gloster Thomas, bootmaker, 28 Lombard
Glover John, 71 Richmond e
Glover Thomas, porter, Cornwall n s
Glovher David, laborer, 25 Eleanor
Gloyns George, laborer, r 16 Lombard
Glynn Daniel, laborer, 30 Denison
Glynn James, laborer, Gladstone av e s
Glynn James, of O'Hearne & Glynn, 9 Markham
Glynn John, laborer, Harrison s s
Glynn Lawrence, laborer, r 18 Muter
Glynn Patrick, laborer, Gladstone av e s
Gobay Joseph, theatrical manager, 117 Bond
Gobert T N, provisions, 108 Queen w
Godard Andrew, fireman N R C, 48 Tecumseth
GODDARD & CALLISTER (P F Goddard and R Callister), upholsterers and cabinet makers, 54 Queen w
Goddard Frederick, salesman, 173 Chestnut
Goddard John, stonecutter, 179 Gerrard e
Goddard John, jr, laborer, 673 King w
Goddard John, sr, 673 King w
Goddard Miss Lucy, dressmaker, 17 Sullivan
Goddard P F, of Goddard & Callister, 194 Chestnut
Goddard William, laborer, 37 Pine
Godfrey Lewis, traveller, 25 Front w
GODSON ARTHUR W, wholesale and retail flour dealer, 231 Queen w, h 218 Richmond west
Godson Henry, Chief Inspector Inland Revenue, 8-10 Toronto, h 195 Richmond w
Godson Thomas, of Morehouse & Godson, 256 Simcoe
Goedike Charles, brakeman, 125 Portland
Goedike John, agent, Plantagenet Mineral Water, 97 King w
Goetzel John, piano tuner, 4 Caer Howell
Golan Moses, laborer, 102 Mill
Goldberg A, merchant tailor, 119 York
Golden Hours for the Young, C B Robinson, publisher, 5 Jordon
Goldie Harriett, lady supt Toronto General Hospital, resides in Hospital
Golding George, T P Force, 280 King e
Golding James, mariner, College s s, nr Grosvenor av
Golding Joseph, clerk, 545 Queen w
Goldman Leopold, accountant Confederation Life Association, 40 Seaton
Goldring Thomas, packer, 31 Leonard av
Goldsmith —, 9 Oak
Goldsmith A W, jeweller, 65 Sydenham
Goldsmith Charles, baggageman, 33 Tecumseth
Goldsmith Joseph, pedler, r 17 Teraulay
Goldsmith Mrs, 59 Brunswick av
Goldsmith William T, 12 Ontario
Goldsmith's Hall, H Block & Co, proprs, 71 King w
Goldstone Mrs Sarah, wid John, 113½ Bleecker
Goldthorp John P, city express, 145 Sherbourne
Goldthorp Mrs Mary J, wid Thomas, 172 Victoria
Gollaghar Robert, gardener, 15 Dalhousie
Gommerson Timothy, turner, 148 Strachan av
Gonee Joseph, fruit dealer, 29 Francis, bds Lapps Hotel
Gonue George, carpenter, 102 Oxford
Gooch John, printer, 123 Elizabeth
Gooch Mrs Jemima, wid Alfred, 572 King w
GOOCH R N, agent, North British and Mercantile Insurance Co, Springhurst, Jameson av, Parkale
Good Henry P, night editor *Mail*, 32 Caer Howell
GOOD JAMES, groceries, wines and liquors, 221 Yonge
Good James, propr Toronto Stove Works, 8-12 Queen e, h 38 Queen e
Good John, Old Fort
Good Mrs Charlotte, wid John, 272 Church
Goodall James, commission & seed merchant, 83 Front e, bds Albion Hotel
Goodall James, contractor, Linden
Gooderham George, of Gooderham & Worts, 261 Front e, cor Trinity
Gooderham Henry, of Gooderham & Worts, 30 Trinity
Gooderham James, merchant and miller, 166 Carlton
Gooderham John, grocer, 258 King e, h 128 Parliament
Gooderham Mrs Harriet, wid Rev E, 22 Mill
Gooderham Robert, of Gooderham & Worts, 295 Sherbourne
Gooderham William George, of Gooderham & Worts, 261 Front e, cor Trinity
GOODERHAM WILLIAM, jr, president and managing director of the Toronto and Nipissing Railway, cor Sherbourne and Carlton
GOODERHAM WILLIAM, Sr, president Bank of Toronto and of Gooderham & Worts, 25-37 Mill
GOODERHAM & WORTS (W Gooderham, sr, J G Worts and George Gooderham), distillers, millers and maltsters, 3-9 and 2-16 Trinity; office, 10 Imperial Bank Buildings, Exchange alley; stave factory and cooperage, 318-320 Front e
Gooderham's Wharf, Gooderham & Worts, proprs, Esplanade e
Goodeve George S, law student, 14 Grosvenor
Goodfellow James, 304 Adelaide w
Goodfellow Mrs M, wid Jas, 304 Adelaide w
Goodham Henry, salesman, 187 Bathurst
Gooding Robert, laborer, City Hall

W. HEWITT & CO., Hardware, Corner Yonge and Adelaide.

Goodman Edward, teamster, 662 Yonge
Goodman Nathan, of N Goodman & Co, bds Rossin House
GOODMAN THOMAS, propr Dominion Wire Works, 4 King e, h 67 Victoria. *See advt, page* 11
Goodsell A W, conductor Wagner car, bds Queen's Hotel
Goodship Mrs Sarah, 113 Jarvis
Goodwin C W, clerk, Greig av, Parkdale
Goodwin George, Queen's park, nr St Alban's
Goodwin Joseph, sailor, 157 Parliament
Goodwin Mrs Amelia, wid Henry, fancy gds, 189 Dundas
Goodwin Mrs A, wid R, bdg hse, 30 Albert
Goodwin Mrs Eliza, wid, tailoress, 157 Parliament
Goodwin Wm, laborer, 75½ Chestnut
Goodworth L B, wholesale silk agent, 15 Wellington e, h 54 Bloor w
Gordard Philip, upholsterer, 194 Chestnut
Gordon —, law student, 163 Simcoe
Gordon A, commission merchant, 7 Scott, h 133 Mutual
Gordon Alexander, section foreman T G & B Ry, 122 Strachan av
Gordon Charles, carpenter, 276 Pine
Gordon Charles, porter, 80 McGill
Gordon Charles C, G T R, 193 University
Gordon C T, asst accountant, 253 Sherbourne
Gordon Edward, of E Gordon & Co, resides Oakville
Gordon E & Co (Edward Gordon and Henry C Boomer), wholesale grocers, 30 Wellington e
Gordon George, decorator, 36 St Albans
Gordon George B, of Spencer, McDougalls & Gordon, 87 Bloor w
Gordon George W, decorator, 18 St David
Gordon Henry, accountant, 18 High, fr Beverley
Gordon Henry, butcher, 170 Pine
GORDON HENRY B, architect, Pacific Buildings, 21 Scott, h 91 Baldwin
Gordon Hugh, grocer, 127 Duchess
Gordon James, painter, 38 Eleanor
Gordon J B, traveller, 130 Front w
Gordon J G, law student, 163 Simcoe
Gordon John, coml traveller, 20 Claremont
Gordon John, of Gordon, Mackay & Co, 304 Wellington w
Gordon John, road-master T G & B Ry, 122 Strachan av
Gordon John H, bookkeeper, 7 McCaul
Gordon, Mackay & Co (John Gordon and Donald Mackay), wholesale importers and mfrs of dry goods, 48 Front w
Gordon Miss Harriet, 115 Bond
Gordon Mrs —, wid, 14 Lippincott
Gordon Mrs Augusta, wid Alexander, 18 High, fr Beverley
Gordon Mrs Catherine, wid George, 121 Claremont
Gordon Thomas, of John Fiskin & Co, 91 Baldwin
Gordon Thomas, plumber, 93 Ontario
GORDON WILLIAM, carpets, floor oilcloths, etc, 134 Yonge, h St George w s, cor Harbord
Gordon William H L, of Morrison, Wells & Gordon, 195 George
Gordon W S, barrister, rooms Romain Bldgs, King w
GORE DISTRICT MUTUAL FIRE INS CO, A T McCord, jr, & Co, agents, 52 Adelaide e
Gore George W, bricklayer, 89 Centre
Gore James, teamster, 104 George
Gore James, teamster, 20 Borden
Gorham T A, law student, 22 Mutual
Gorley William H, painter, 80 Agnes
Gorman John, contractor, Duncan w s
Gorman Mrs Ann, wid Michael, 26 Lombard
Gorman Mrs Bridget, wid John, 55 Albert
Gorman Mrs M, wid D, 112 Mill
Gormely William, conductor G T R, 358 Queen w
GORMLEY JAMES, grocer, 65 Jarvis, h Deer park
Gormley Robert, clerk, 115 Adelaide w
Gormley Thomas, 82 Major
Gorrell Alexander H, of Gorrell, Craig & Co, 346 Jarvis
GORRELL, CRAIG & CO (Alexander H Gorrell and Alexander Craig), proprs Toronto Lithographing Co, 33 Wellington e *See adv outside front cover*
Gorrie Alexander, cabinetmaker, 12 Emma
Gorrie James, carpenter, 8 Regent
Gorrie John A, painter and paperhanger, 12 Emma
Gorrie Samuel, foreman, 55 Ontario
Gosling F J, accountant Consolidated Bank, 83 Peter
Gosset Mrs Lucy, wid R, Berlin wools, 614 Yonge
Gosset Richard, clerk, 614 Yonge
Gossiper (The) Printing and Publishing Company, Shannon & Wrightson, managers, 19 King e
Gosson Henry, cabinetmaker, 33 Givens
Gottschalk Adolph, painter, 36 Renfrew
Goudie Charles W, bookbinder, 29 Anderson
Gough E D, grocer and provision dealer, 57 h 559 Queen w
Gough Willard, 43 Beverley
GOUINLOCK JOHN, commercial traveller representing J Coristine & Co, of Montreal, Pacific Buildings, 28 Front e, h 143 Simcoe
Gouinlock R W, traveller, bds Revere House
Gould Adolphus, baker, 463-465 King w
Gould James, mariner, 55 Alice
Gould Leumas, law clerk, Major w s, bet Harbord and Herrick
Gould Thomas E, bookkeeper, 347 Church
Gould Thomas, laborer, Lippincott e s, n Buller
Gould st Presbyterian Church, Rev John King, M A, pastor, Gerrard e
Goulding G & Sons (G Goulding, Henry Goulding and William Goulding), wholesale millinery and fancy goods, 40 Yonge

See CANADA LIFE'S **MINIMUM RATES,** WITH PROFITS

Goulding George, of G Goulding & Sons, 199 Jarvis
Goulding Henry, of G Goulding & Sons, 199 Jarvis
Goulding John, clerk, 119 Sherbourne
Goulding Joseph, clerk Custom House, 545 Queen w
Goulding William, carpenter, 1 Goulding
Goulding William, of G Goulding & Sons, 199 Jarvis
Gouldrich Leobald, general dry goods, 383 Yonge
Gourlay Robert S, bookkeeper, 81 Baldwin
Gourlay William, stonecutter, 132 Strachan av
Gourley David, carpenter, 81 Baldwin
Gourlie William, machinist, 115 St Patrick
Government House, Hon D A Macdonald, Lieut-Governor Ontario, 86 Simcoe
Gow Thomas, salesman, 14 St Paul
Gowan H P, landing waiter Customs, 31-33 Nassau
Gowan Mrs Alice W, wid Ogle R, 47 Nassau
Gowan Samuel, farmer, 209 Church
Gowans John, of Gowans, Kent & Co, 183 Carlton
Gowans John, tailor, 33 Bulwer
Gowans, Kent & Co (John Gowans & H Kent), glassware, etc, wholesale, 10 Front e
GOWLAND GEORGE, watchmaker and jeweller, 183 King e
Grace Church (Church of England), Rev G R Mathew, pastor, Elm, bet Elizabeth and Teraulay
Gracie Croade V, law student, 27 Seaton
Grady John, tailor, 85 Sumach
Graham Alexander, teamster, 76 Front e
Graham Andrew, carpenter, 39 Little Richmond
Graham Andrew A, salesman, 117 Elm
Graham Charles, laborer, 40 Centre
Graham Charles P, clerk, 287 Simcoe
Graham Delmon, embosser, 28 Gerrard w
Graham D Langford, printer, Russell s s
Graham Edward R, 279 Jarvis
Graham Francis, 148 Beech
Graham George, blacksmith, 83 Portland
Graham George, bookkeeper, 148 Teraulay
Graham George M, 67 Shuter
Graham Henry, 279 Jarvis
GRAHAM HENRY & CO, carpets, floor oil cloths &c, 3 King e
Graham H M, bookkeeper, 75 Baldwin
Graham James, 67 Shuter
Graham James, expressman, 62 Sullivan
Graham James, general store, King, e of the Don
GRAHAM JAMES E, MD, L R C P, London, physician and surgeon, 66 Gerrard e
Graham John, biscuit maker, 22 Albert
Graham John, engine driver G T R, 82 Little Richmond
Graham John, laborer, r 105 William
Graham John, proprietor Carlton saloon, 153 Yonge
Graham John, printer, 143 Ontario
Graham John B, clerk, 38 Bond
Graham John C, ice dealer, Lake e s
Graham Miss I, telegraph operator, 213 George
Graham Miss Jane, 68 Power
Graham Mrs Frances, wid John, 46 Teraulay
Graham Mrs L M, dress and mantle maker, 57½ Queen w
Graham Mrs Mary, wid Thomas, 132 Ontario
Graham Mrs Sarah, wid Richard, seamstress, 228 Teraulay
Graham Nicholas, assistant examiner Customs, 221 Niagara
Graham Patrick, 19 Wood
Graham Patrick, barber, Rossin House, 87 York, h 181 King w
Graham Robert, 98 Esther
Graham Robert, driver, 103 Jarvis
Graham Robert, laborer, 49 Lumley
Graham Robert, farmer, 8 Renfrew
Graham Robert, printer, 85 Victoria
Graham Robert, tailor, 15 East Park Terrace, Carlton
Graham Samuel, laborer, 25 Hackney
Graham Thomas, collector, 76 Front e
Graham Thomas, engineer Fire Department, 21 Teraulay
Graham Thomas, file manufacturer, 35 Sherbourne, h 47 Seaton
Graham Thomas, laborer, 96 Mill
Graham Thomas, laborer, 22 Portland
GRAHAM WILLIAM, proprietor Montreal House, 140 King w
GRAHAM WILLIAM J, furniture dealer, 8-10 McCaul, h 1 Baldwin
Graham William, moulder, r 335½ Queen w
Graham W S, grocer, 252 Queen e
GRAHAME, HOWLAND & RYERSON (R Grahame, O A Howland and C Egerton Ryerson), barristers, 46 King w
Grahame Richard, of Grahame, Howland & Ryerson, 344 Jarvis
Grahame Wm, grocer, 472 Yonge
Grainger George, clerk, 116 Duchess
Grainger Mrs Harriet, wid Edmond, 2 Prospect
Grand Central Billiard Parlour, Riley & May proprietors, 96 Yonge
Grand Central Hotel, William Burke proprietor, 241-243 King e
Grand Charles, clerk, 28 High, fr Beverley
Grand Douglas, bookkeeper, 86 Wellington place
Grand James, salesman, 38 Adelaide w
Grand James, stationer, 38 Adelaide w
Grand James, tailor, 138 Parliament
GRAND JOSEPH, proprietor Grand's Repository, 47-51 Adelaide w, h 92 Richmond w
Grand Mrs Mary A, wid James, 38 Adelaide w
Grand Mrs Susan Jane, wid Joseph, 86 Wellington place
Grand Opera House Buildings, 5-13 Adelaide w
Grand Opera House, Mrs C Morrison manageress, 9 Adelaide w
GRAND OPERA HOTEL, John Bailey propr, 17-19 Adelaide w

J. BRUCE & CO., Photographers—COLORED MINIATURES.

Grand Trunk Railway cattle yards, Cherry w s, bet Mill and Bay
Grand Trunk Railway coal yards, Esplanade e, nr Don
Grand Trunk Railway Don car shops, William Corner, foreman, Esplanade e
Grand Trunk Railway Elevator, D Landell, agent, Esplanade w
GRAND TRUNK RAILWAY FREIGHT DEPARTMENT, Robert B Moodie, agent, 24 Simcoe
GRAND TRUNK RAILWAY STATION (Union Station), Esplanade w, foot of Simcoe
Grand Trunk Railway stock yards, Esplanade, nr the Don
GRAND TRUNK RAILWAY TICKET OFFICE, P J Slatter, agent, York w s
GRAND'S REPOSITORY, Jos Grand, propr, 47-51 Adelaide w
Graner Adolphe, traveller, 136 Victoria
Granery James, collector, 134 Markham
Grange Albert, laborer, 13 Duchess
Granger Mrs Agnes, wid James, 37 Gloucester
Granger Thomas, 91 Bloor w
Granger William, butcher, 175 Elizabeth
Granite Curling and Skating Rink, St Mary's
Grant —, carpenter, Major w s, nr Herrick
Grant Albert, clerk, 41 Front w
Grant Alexander, barrister, clerk Court of Chancery, 146 Duke
Grant Archibald, builder, 303 Adelaide w
Grant Captain Forsyth W, official secretary to Lieutenant-Governor, cor King and Simcoe
Grant C E, tree agent, bds Albion hotel
Grant Charles, carpenter, 190 Sumach
Grant Charles S, bookkeeper, 146 Duke
Grant Donald, carpenter, bds City hotel
Grant Donald, carpenter, 160 Front w
Grant Frederick, 7 Sultan
Grant George R, of Grant & Sinclair, 283 Queen w
Grant James, laborer, 8 Stewart
Grant James W, gardener, 170 Little Richmond
Grant John, builder, 344 King w
Grant John, of Woodward & Grant, 672 King w
Grant John A, druggist, 175 Dundas
Grant John, M D, physician and surgeon, 177 Dundas
Grant John M, clerk Crown Lands Dept, 32 Alexander
Grant Joseph, builder, 344 King w
Grant Miss G S, school teacher, 17 Emma
Grant Patrick, buyer, Queen's park
Grant Peter, checker G T R, 144 Simcoe
Grant Perry, carpenter, 208 Centre
Grant Robert, architect, 22 Union Buildings, Toronto, h 31 Darcy
Grant & Sinclair (G R Grant and George H Sinclair), dry goods jobbers, 201 Yonge and 283 Queen e
Grant Walter, grocer and provision merchant, 138-140 York
Grant William, 60 King e
Grant William A, builder, 24 Widmer
Grant William R, tailor, 100 Adelaide w
GRANT WM. SHEARER, cashier London and Canadian Loan and Agency Co, 49 Bloor w, Yorkville
Grantham George, salesman, 124 Sherbourne
Grantham Mrs L, wid Arthur, 94 Shuter
Grape Vine Hotel, Mrs Jane Adams, proprietress, 44-46 Adelaide e
Grasett Arthur W, salesman, 87 Adelaide e
Grasett C B, agent Consolidated Bank, 262 Yonge
GRASETT FREDERICK LEMAITRE, M B, Edin, F R C S, Eng, physician and surgeon, 154 King w
Grasett George R, 87 Adelaide e
Grasett Henry J, clerk, 59 Yonge
Grasett Henry J, of Hagarty & Grasett, 87 Adelaide e
Grasett Very Rev H J, dean of Toronto, 87 Adelaide e
Grassick Forbes McK, laborer, 24 Robinson
Grassick John, grocer, 252 Simcoe
Graveley Walter E, marine dept Western Assurance Co, 29 Bloor e
Graver William, hostler, r 79 Queen w
Graves Jeremiah, carpet cleaner, 39 Emma
Graves John, blacksmith, 109 Teraulay
Graves John, porter, 38 Victoria
Graves William, bricklayer, 7 Taylor
Graves William, bricklayer, Beech n s, near Sumach
Gray Alfred, chemist, 1 Woolsley
Gray Andrew, caretaker and messenger Trust and Loan Co, 25 Toronto
Gray Andrew, laborer, 456 Adelaide w
Gray Benjamin, laborer, 1 Rough-cast row, Front e
Gray Charles, carpenter, 448 Adelaide w
GRAY CHRISTOPHER, superintendent St James' Cemetery, head of Parliament
Gray Clarence, land agent, 206 Richmond w
Gray Edmund, bookkeeper, 264 Queen e
Gray George, Wellington av n s
Gray George, lumber merchant, Darcy
Gray George, shoemaker, 37 Bell
Gray George, wireworker, 93 Walton
Gray George H, proprietor Avenue Hotel, 448 Yonge
Gray Henry, carpenter, 271 Wellesley
Gray Henry S, clerk, 292 Queen e
Gray J, checker G W R, bds Lapp's Hotel
Gray James, laborer, 33 Tate
Gray James M, grocer and provision dealer, 110 Esther
Gray John, agent Shedden Co, 11 Charlotte
Gray John, blacksmith, 52 Ontario
Gray John, carpenter, 84 Oak
Gray John, carter, 146 Simcoe
Gray Joseph, secretary and treasurer T & N Ry, 292 Queen e
Gray Joseph & Co (Joseph Gray and Walter Crosby), flour and feed, 260 King e
Gray Joseph, laborer, 62 Louisa
Gray Joseph, of Joseph Gray & Co, 260 King e

MURDOCH, ROBINS & CO., Public Accountants, Auditors, &c.

Gray Major Thomas, 3
Gray Miss Caroline M, s
Howell
Gray Mrs Emily, wid T
Gray Mrs J, wid Hugh,
Gray Mrs Jane, wid Joh
Gray Robert, laborer, O
Gray Robert H, accounta
Gray R M, teller Domini
ment
Gray Samuel, shoemaker,
Gray Thomas, 95 Peter
Gray Thomas W, clerk,
Gray William, 256 Front
Gray William, bank clerk
Gray William, butcher, 2
ket, res Todmorden
Grayson George, watchm
Great Western Railway
Jones, agent, 23 York
Great Western Railway Ti
Wylie, agent, 4 Simcoe
Great Western Railway F
John B Jones, commer
Yonge
Great Western Station, G
tion master, foot Yonge
Greata G H, teller Quebec
Hotel
Greaves John, grocer, 82 T
Greaves Thomas W, brickla
Greeg Thomas, reporter *Ma*
Green Alonzo A, grocer, 39
GREEN BUSH HOTEL,
propr, 215-217 Yonge
Green Charles, provisions, 3
Green Charles V, druggist, 2
Green Frederick, sailor, 24
Green Henry B, law student
Green James, moulder, 40 M
Green James, printer, 338 Su
Green John, shoemaker, 86
Green Josiah, chemist and dr
w, h 324 Spadina av
Green Marcus J, dry goods,
Green Matthew, expressman,
GREEN MATTHEW, paperh
Green Miss Ann, 20 Lombard
Green Mrs E A, teacher, 171
GREEN MRS H A, laundres
adv, p 21
Green Mrs J, wid M, 88 Bolto
Green Mrs Mary, wid Samue
terrace, Carlton
GREEN MRS MATTHEW, 1
Gill
Green Mrs M, wid Thomas, 79
Green Mrs Mary, wid Theodor
terrace, Carlton
Green Mrs Mary, wid Thomas,
Green Rev Anson, D D, 72 Ge
Green Mrs Mary A, wid Ba
Bolton
Green R Henry C, barrister, 87
Pembroke

W. HEWITT &

Gray Major Thomas, 3 Caer Howell place
Gray Miss Caroline M, school teacher, 9 Caer Howell
Gray Mrs Emily, wid Thomas, 93 Walton
Gray Mrs J, wid Hugh, 228 Church
Gray Mrs Jane, wid John, 9 Caer Howell
Gray Robert, laborer, Ontario l s s
Gray Robert H, accountant, 30 Grenville
Gray R M, teller Dominion Bank, 435 Parliament
Gray Samuel, shoemaker, 95 Wood
Gray Thomas, 95 Peter
Gray Thomas W, clerk, 93 Walton
Gray William, 256 Front e
Gray William, bank clerk, 49 Beverley
Gray William, butcher, 22 St Lawrence Market, res Todmorden
Grayson George, watchman, 15 Power
Great Western Railway Ticket office, T W Jones, agent, 23 York
Great Western Railway Ticket office, David B Wylie, agent, 4 Simcoe
Great Western Railway Freight Department, John B Jones, commercial agent, foot of Yonge
Great Western Station, George Bazzard, station master, foot Yonge
Greata G H, teller Quebec Bank, bds Windsor Hotel
Greaves John, grocer, 82 Tecumseth
Greaves Thomas W, bricklayer, 74 Tecumseth
Greeg Thomas, reporter *Mail*, 16 Sheppard
Green Alonzo A, grocer, 39 Dundas
GREEN BUSH HOTEL, Peter Huffman, propr, 215-217 Yonge
Green Charles, provisions, 324 Queen w
Green Charles V, druggist, 279 King w
Green Frederick, sailor, 24 Amelia
Green Henry B, law student, 227 Sherbourne
Green James, moulder, 40 Mill
Green James, printer, 338 Sumach
Green John, shoemaker, 86 Ontario
Green Josiah, chemist and druggist, 604 Queen w, h 324 Spadina av
Green Marcus J, dry goods, 6 Queen w
Green Matthew, expressman, 21 Eastern av
GREEN MATTHEW, paperhanger, 89 McGill
Green Miss Ann, 20 Lombard
Green Mrs E A, teacher, 171 Berkeley
GREEN MRS H A, laundress, 57 McGill *See adst, p 21*
Green Mrs J, wid M, 88 Bolton
Green Mrs Mary, wid Samuel, 14 East Park terrace, Carlton
GREEN MRS MATTHEW, laundry, 93 McGill
Green Mrs M, wid Thomas, 79 Sumach
Green Mrs Mary, wid Theodore, 14 East Park terrace, Carlton
Green Mrs Mary, wid Thomas, 1½ Garrison
Green Rev Anson, D D, 72 Gerrard e
Green Mrs Mary A, wid Bartholomew, 57 Bolton
Green R Henry C, barrister, 87 King w, h 73 Pembroke
Green Robert, cutter, 95 Gerrard e
Green Robert B, agent Northern Ry, City Hall station, bds Johnson House
Green Thomas, moulder, 79 Sumach
Green Thomas, shoemaker, Cuttell's l s s
Green Walter H, barber, 151½ Yonge
Green William, clerk, Queen w, nr Strachan av
Green William, painter, 57 McGill
Green William M, tobacconist, 174½ Queen w
Greenaway Thomas, moulder, 51 Parliament
Greenbaum Henry, tailor, 246 King e
Greenbaum Jacob, tailor, 19 Agnes
Greene Columbus H, barrister, &c, 48 Adelaide e, h 227 Sherbourne
Greene Francis W, bookkeeper, 182 Sherbourne
Greene Rev Richard W E, curate St James' Cathedral, 182 Sherbourne
GREENFIELD & EWART (Joseph Greenfield and John H Ewart), architects, 26 Adelaide w
Greenfield James, commercial traveller, 438 Church
Greenfield Joseph, of Greenfield & Ewart, 177 Beverley
Greenfield Thomas, bricklayer, 101 Jarvis
Greeniaus Willard, hotel, 175 Teraulay
Greening Thomas B, of M O'Connor & Co, bds Queen's Hotel
GREENLEES ALEXANDER, MD, physician and surgeon, 123 Church
GREENLEES JOHN, Jr, lumber merchant, 128-130, h 270 Bathurst
Greenlees John, sr, 126 Bathurst
Greenshields James, salesman, 162 King w
GREENSIDES WILLIAM, brick manufacturer, cor Avenue and Davenport roads, h 96 Chestnut av, Yorkville
Greentree Henry, boatbuilder, 666 Queen w
Greenwald Chas, broommaker, 135 Strachan av
Greenwood George W, conductor T S Ry Co, 113 Chestnut
Greenwood Joseph, carriage painter, 34 Sydenham
Greer —, 172 Bleecker
Greer James, laborer, 85 Strachan
Greer James, plasterer, 72 Bleecker
Greer John, coal and wood, 15 Crookshank, h 175 Gerrard e
Greer Thomas, jr, carpenter, 199 Sumach
Greer Thomas, sr, carter, 199 Sumach
Greer William, laborer, Scadding e s
GREEY JOHN G, dealer in mill furnishings, 36 Front e, h 111 Bloor e
GREEY WILLIAM, flour and meal inspector, importer, dealer and manufacturer of millers' furnishings, 36 Front e, h 8 Baldwin
Gregg —, laborer, 131 Sumach
Gregg John, hotel, 224 Queen w
Gregg Major George, 7 Queen's Park crescent
Gregg Rev William, professor Knox College, St George e s
Gregor John, groceries and provisions, 53 Elizabeth
Gregory Arthur, carpenter, 77 Claremont
Gregory George, baker, 33 Breadalbane

W. HEWITT & CO., Cornices, Cutlery, &c., 111 Yonge.

Gregory George, laborer, r 99 William
Gregory Mrs Mary, wid Richard, grocery, 589 King w
Gregory Robert, T P Force, 10 Bond
Greig & Fisher (J Greig and J A Fisher), boots and shoes, 187 Queen w
Greig James, shoemaker, 187 Queen w
Greig John, of Greig & Fisher, 187 Queen w
Grenfield John, mariner, 269 Front e
Grey John, driver, 70 Centre
Grey John, machinist at Doty's, Esplanade w
Grey Peter, laborer, 15 Gregg l
Grey Robert, 27 Christopher
Greyson Isaac, 45 Esther
Gribben Miss Mary, hairworker, 14 Osgoode
Grice Edward, painter, 410 Queen e
Grier Miss, lady principal Bishop Strachan School, Buchanan n s
Grierson George, grocer, 360 Church
Grieves Mrs Margaret, wid Thomas, boat hse, Esplanade e, foot of Scott
Grierson Mrs M, wid Thomas, 9 Bloor w
Grierson Thomas, laborer, 9 Bloor w
Griffin —, distiller, 100 Berkeley
Griffin Edward, laborer, 116 Little Richmond
Griffin F T, clerk, 466 Yonge
Griffin Geo, lumber inspector, 242 Spadina av
Griffin George, butcher, 268 Queen e, h 472 Parliament, cor Wellesley
Griffin Gilbert W, clerk, 156 Mutual
Griffin G W, bookkeeper, 156 Mutual
Griffin Hotel, Mrs Elizabeth Guest, caretaker, 694 King w
Griffin John, 69-71 Lombard
Griffin John, laborer, 60 Bond
Griffin Joseph, barber, 94 Adelaide w
Griffin Joseph, barber, 46 Albert
Griffin Richard C, painter, 43 William
Griffin W S, salesman, 466 Yonge
Griffith Rev Thomas, pastor Carlton st Primitive Methodist church, 109 Bond
GRIFFITH ROBERT J, merchant, York Chambers, ground floor, 3 Court, h 109 Bloor e, cor Jarvis
Griffith T D, architect, cor Spadina av and College
Griffith Thomas, 225 Jarvis
Griffith William E, chief clerk Inspector's office, West Toronto, 18 Isabella
Griffith William N, grocer, 170 King e, h cor College and Spadina av
Griffiths Arthur, butcher, 471 Yonge
Griffiths Miss Ellen, music teacher, 18 Walton
GRIFFITHS REV WILLIAM HOWARD, pastor Methodist church, Richmond w, h 160 Chestnut
Griggs Samuel, teamster, 345 King w
Grigor Henry, clerk, bds Marlborough House
Grimason Alex M, carpenter, 4 Borden
Grimason Joseph, carpenter, 167 Chestnut
Grimason Joseph, grocer, 91 Elm
Grimason Robert, laborer, 14 Agnes
Grimbleby Henry, laborer, 83 Sydenham l
Grimes Thomas, engine driver T G & B Ry, 41 Stafford
Grimman Mrs M, 124 Peter
Grindruff Edward, 65 Colborne
Grinnell Thomas, coal and wood, 274-276 Parliament, and 286-288 Queen e, h 274 Parliament
GRIP, weekly annual subscription $2, Bengough Bros publishers and proprietors, 2 Imperial Buildings, 30 Adelaide e
Gripton Robert, stencil-cutter, 106 George
Grober Max, drover, Queen w, nr Strachan av
Grogan Edward, salesman, 80 Colborne
Grogan Hugh, shoemaker, 101 George
Groom Mrs Volney B, 25 Nelson
Grosman Isaac, dry goods, 221 Queen w
Gross Mrs S, wid Benjamin, 183 Centre
Gross Peter A, lithographer and publisher, 341 Jarvis
Grote George W, solicitor, 41 Adelaide e, h 19 Wood
Groundwater Miss Mary, saleswoman, 141 Church
Grove George, polisher, 21 Vananley
Grove Joseph, safemaker, 22 Gerrard, e of Parliament
Grovenberry Mrs W F, 146½ King w
Grover & Baker sewing machine office, W Bond, proprietor, 14 King w
Grover James, washing machine manufacturer, 448 Ontario
Grover Thomas, general dealer, 450 Ontario
Grover Thomas M, barrister, 87 King w
Groves James, coml traveller, 37 Gerrard w
Groves Rev Frederick, rector Carlton church, 43 Dover Court road
Groves Robert, gardener, 55 Hayden
Grubb Edward G, printer, 21 Maitland
Gruitt Thomas, furniture dealer, 229 Queen e
Grumett Richard, teamster, 70 Amelia
Grundler Mrs Hannah, wid Gottlieb, butcher, 112 Church
Grundy Thomas, stair builder, 97 McGill
Grupe George, dealer in dry goods, 462 King e
GUARDIAN ASSURANCE CO, J E Thompson agent, 35 Adelaide e
Guenen Dennis, laborer, 38 Renfrew
Guenther Samuel, picture frame planer, 103 Walton
Guest George, brass finisher, 76 Lippincott
Guest Francis, of Guest & McNolty, and messenger Bank of Ontario, 67 Dundas
Guest George, plumber, 228 Ontario
GUEST & McNOLTY (Francis Guest and James McNolty), coal and wood, 84-86 George
Guest Mrs Elizabeth, caretaker Griffin Hotel, 694 King w
Guest Wartbery N, of Fulford & Guest, 906 Queen w
Guggisburg Mrs, 292 King w
Guiffra John, fruits, &c, 26 King w, h 64 Walton
Guile & Zurhorst (W A Guile and F Zurhorst), provisions, 55 Queen w
Guile William A, of Guile & Zurhorst, 55 Queen w
Guinane William, boots and shoes, 105 Yonge

CANADA LIFE does the LARGEST BUSINESS in the Dominion.

Guinam J, CSB, professor St Michael's College, St Joseph
Guinet Victor, sawyer, 99 Chestnut
Guion Line, S Shaw, jr, agent, 62 King e
GULF PORT STEAMSHIP CO, W H Howland agent, Queen City Ins Co Bldgs, Church
Gullett Frederick B, marble and granite works, 100-102 Church, h 102 Scollard, Yorkville
Gullett James H, upholsterer, 110 Huron
Gummer Harry, bookkeeper, 27 Temperance
Gumpicht George, piano tuner, 63 Bellevue av
Gundry Arthur W, law student, 56 Grosvenor
Gundy W P, govt clerk, 88 St Patrick
Gundy Mrs Susan, wid Samuel, 88 St Patrick
Gunn Donald, of D Gunn & Co, 525 Sherbourne
GUNN D & CO (D Gunn and A W McLachlan), wholesale provision merchants, 78 Front e
Gunn Miss Jennie, 304 Ontario
Gunn Murdoch, crockery and glassware, 207 King w
Gunn Robert, 304 Ontario
Gunn Robert, carpenter, 132 Ontario
Gunn Samuel, of Bryce, McMurrich & Co, resides in Glasgow, Scotland
Gunn Thomas, brushmaker, 123 River
Gunning Edward, laborer, 22 Edward
Gunning James, painter, 22 Edward
Gunsell Mrs, wid John, 30 Melinda
Gunther Anton, of E & A Gunther, bds Queen's Hotel
Gunther E & A (Egmund Gunther and Anton Gunther), importers and wholesale jewellers, 18 Jordan
Gunther Egmund, of E & A Gunther, Bellevue, Davenport road
GURNETT & CO (J T Gurnett and J H Hughes), leather and commission merchants, 98 Adelaide e
Gurnett George T B, clerk P O, 270 George
Gurnett John T, of Gurnett & Co, 84 Duke
GURNEY E & C & CO, (Edward Gurney, Charles Gurney, Edward Gurney, jr, George Gurney and John H Tilden), stove manufacturers, 356 King w
Gurney Charles, of E & C Gurney & Co, res Hamilton
Gurney Edward, of E & C Gurney & Co, res Hamilton
Gurney Edward, jr, of E & C Gurney & Co, 145 Gerrard e
Gurney George, of E & C Gurney & Co, res Hamilton
Gurney Robert, carpenter, 57 Gerrard w
Guthrie John laborer, 23 Queen e
Guthrie W O, surgeon-dentist, 177 Simcoe
Guttin Adolph, cutter, 6 Hamilton' terrace, Duke
Guttridge John, bookbinder, r 199 Berkeley
Guy Edward, packer, 18 Seaton
Guy John, dealer, 196 Queen e
GUY MATTHEW, carriage maker, 103-105 Queen e and 108½ Richmond e
Gwatkin Robert C, of Gwatkin & Son, 175 Richmond w
Gwatkin Robert L, of Gwatkin & Son, 175 Richmond w
Gwatkin & Son (Robert C Gwatkin and Robert L Gwatkin), Ontario Printers' Emporium, 40 Wellington w cor Bay
Gwatkin William H, painter, 258 Teraulay
GWYNNE HON JOHN W, judge Court Common Pleas, 20 Gerrard e
Gynn William, painter and paperhanger, cor Oxford and Lippincott
GZOWSKI & CO (C S Gzowski, sr, and Hon D L Macpherson), contractors, 87 King w
Gzowski C S, jr, of Gzowski & Morse, 237 Bathurst
Gzowski Casimir S, sr, of Gzowski & Co, "The Hall," 237 Bathurst
GZOWSKI & MORSE (C S Gzowski, jr, and G R Morse), bankers and brokers, 50 King e
Habart Benjamin, baker, 10 Phœbe
Haberstock John, cigarmaker, 41 Mutual
Haberstock Minarth, music teacher, 41 Mutual
Hachborne George K, traveller, 198 Wellesley
Hacket George, shoemaker, 154 Bathurst
Hackett Edward, laborer, Hickory w s
Hackett John, bdg house, 274 King e
Hackett John, gilder, 69 Woolsley
Hackett John, school teacher, 114 Centre
Hackett Joseph, bookkeeper, 65 Princess
Hackett Mrs Ellen, wid William, 28 Erin
Hackett Samuel, book agent, 170 Beech
Hadley Francis, bookbinder, 103 University
Hagan Daniel, porter, Elizabeth e s
Hagan Edward, laborer, 43 Elizabeth
Hagar John, driver, Ontario w s, n of Wellesley
Hagarty Daniel, carpenter, 11 St Albans
Hagarty Dennis, tailor, r 25 Arthur
Hagarty George F, 229 Simcoe
HAGARTY & GRASETT (J H G Hagarty and H J Grasett), shipping and commission merchants and proprs Market Elevator, Esplanade e, opp City Hall station
Hagarty Hon J H, D C L, Chief Justice Court Common Pleas, 229 Simcoe
Hagarty John H G, of Hagarty & Grasett, 233 Simcoe
Hagarty Miss, teacher Model School, 8 St Albans
Hagel N F, of Hagel & Purves, 7 Chamberlin block, 175 Carlton

HAGEL & PURVES,

(N. F. Hagel and Peter Purves,)

BARRISTERS, SOLICITORS, &c.

52 ADELAIDE STREET EAST.

HAGEL S D, M D, surgeon, temporary 258 King w, after 1st May 387 Queen w
Hager Joseph, plumber, 43 Elizabeth
Hagerty George, laborer, 42 William
Hagerty Thomas, messenger N R C, 4 Brock
Haggar Henry, laborer, 186 Strachan
Haggart Alexander, of Watson & Haggart, 16 Homewood av

J. BRUCE & CO., 118 King St. W.—Photographic Portraits.

HAGON HENRY, builder, 2 Carlton terrace Carlton, shop cor Gifford and Spruce
Hagon Mrs Elizabeth, grocery, 1 Carlton terrace, Carlton
Hague George, laborer, 134 Sherbourne
Hague George E, assistant accountant Bank Toronto, 19½ St Vincent
Hague Henry, discount clerk Bank Toronto, Deer Park, Yonge
Hague Samuel, clerk, 34 Teraulay
Hague Thomas, cashier *Mail* office, 427 Yonge
Hague William, provisions, 238 Queen e
Hahn George, carpenter, 26 Richmond e
Hahndorf Frederick W, wood carver, 262 Teraulay
Hahne Charles, cigar maker, 61 St David
Haight Canniff, 66 Seaton
Haight Charles H, druggist, 160 Adelaide w

HAIGHT & DeZOUCHE,
(W. R. HAIGHT AND G. L. DE ZOUCHE,)
Importers of Paper Hangings,
Window Shades and Fine Decorations,
81 YONGE ST.
House and Sign Painting, Paper Hanging, Tinting, &c.
☞ House Painting and Paper Hanging a specialty.
See advt. page 14.

Haight Henry, salesman, 66 Seaton
Haight Miss Sarah E, ladies' school, 348 Jarvis
Haight W R, of Haight & DeZouche, 66 Seaton
Haimes Ephriam, machine operator, 13 Clyde
Haines David, painter, 31 Arthur
Haines Francis, laborer, 13 Erin
Haines James, tobacconist, 134 Queen e
Haines Thomas, laborer, 13 Tate
Haining J, cashier Dominion Telegraph Co, 132 Shuter
Haining Thomas, bookkeeper, 20 Nelson
Haire John, laborer, 1 Queen's park
Haire Mrs Ellen, wid T, 1 Queen's park
Halay Thomas, butcher, 50 Duchess
HALDAN BERNARD, managing director Western Ass Co, 28 Church, h cor Church and Charles
Haldan & Son, agents Connecticut Mutual Life Ass Co, 7 Union Buildings, Toronto
Haldan J, of Haldan & Son, 514 Jarvis
Haldan Scarlett, of Haldan & Son, 514 Jarvis
Hale Arthur, plasterer, 197 Beech
Hale Edward, laborer, 197 Beech
Hale George W, dentist, 141 Yonge
Hale Jerome, carpenter, 82 Chestnut
Hale John, gardener, 39 Camden
Hales Edward, police constable, 63 Beech
Hales James, clothier, 548 Yonge
Hales James, carpenter, 46 Brunswick av
Hales Mrs Margaret A, fancy gds, 332 Queen w
Hales Samuel, cutter, 332 Queen w
Haley John, laborer, 63 Muter
Haley Patrick, laborer, 28 William
Haley Thomas, pensioner, r 16 Lombard
Half-way House, Thomas Rutter, propr, 248-250 Front w
Halford Allan, actor, 66 Chestnut
Halford John, contractor, 211 Elizabeth
Haliburton James, carpenter and fruits, King, e of the Don
Hall —, painter, r 202 Chestnut
Hall Alfred, machinist, 92 Teraulay
HALL C B, M D, physician and surgeon, 20 Caer Howell
Hall Charles, machinist, 21 Leonard av
Hall Charles, laborer, 76 Claremont
Hall Francis John, miller, 51 Walton
Hall F & Son (Francis Hall and James Hall), glove manufacturers, 436½ Yonge
Hall Francis, of F Hall & Son, 436½ Yonge
HALL GEORGE, baker, family flour depot, 1 Sullivan
Hall George, salesman, 207 Seaton
Hall George H, clerk, 571 Queen w
Hall Henry W, law student, 427 Yonge
Hall Jacob, chain maker, 142 Front e
Hall James, laborer, r 19 Centre
Hall James, of F Hall & Son, 436½ Yonge
Hall James, porter, 34 Seaton
Hall James B, caretaker Occident Hall, Bathurst, cor Queen
Hall Job, blacksmith, 128½ Markham
Hall John, bookkeeper, 86 Peter
Hall John, carpenter, 143 Parliament
Hall John, of Jackman & Hall, 143 Parliament
Hall John, policeman, 12 St Vincent
Hall John, waiter, 42 Elizabeth
HALL JOHN, M D, homœopathic physician, 33 Richmond e
Hall John B, M D, homœopathic physician, 330 Jarvis
Hall M A, of Braime, Hall & Co, 9 North Mutual
Hall Mark, builder, 84 Seaton
Hall Mrs Jane, wid —, washerwoman, Walt's lane, w s
Hall Mrs Martha, wid Rev Thomas, 21 Darcy
Hall Mrs Mary, wid Alexander, 34 William
Hall Richard, blacksmith, 553 Queen w
Hall Robert, in knitting factory, 100 Berkeley
Hall Samuel, bookbinder, 40 Spruce
Hall Samuel, writer, 161 Richmond w
Hall Stewart, tailor, 76 Tecumseth
Hall Thomas, bookbinder, 85 Oak
Hall Thomas, butcher, 199 Parliament
Hall Thomas, engine driver N R C, 7 Muter
HALL VICTOR B, Victoria Institute, 12 Bond
Hall William, 86 Seaton
Hall William, bartender, 168 Queen w
Hall William, cellarman, 90 Nassau
Hall William, dry goods, 578 Queen w
Hall William, laborer, 427 Adelaide w
Hall William, vessel owner and forwarder, Esplanade w, h 86 Peter
Hall William, woodturner, 51 Givens
Hall William B, millinery, 125 King w
HALL W MYDDLETON, barrister, solicitor, &c, 18½ King e

MURDOCH, ROBINS & Co., Insurance and General Agents.

Hall William T, laborer, 127 Claremont
Halladay Hartley, laborer, 256 Teraulay
Halladay John, bookkeeper, 117 Berkeley
Halladay Mrs Ellen C, wid Thos, 57 Mill
Hallagan John, gilder, 30 Sullivan
Hallahan Patrick, laborer, r 113 Jarvis
Hallahan Timothy, gardener, 111 Gerrard e of Parliament
Hallam James, traveller, 61 Berkeley
Hallam John, hides, wool and leather merchant, 85 Front e, h cor Isabella and Huntley
Hallam Thomas, bricklayer, r 13 Soho
Hallam Thomas, laborer, 108 Sumach
Hallamore Mrs E, wid John, 269 Spadina av
Hallat Joseph E, hides and skins, 79 Colborne, h Todmorden
Hallem George, builder, 31 Avenue
Hallen Edgar, 488 Ontario
HALLEN GEO, professor of music, 480 Ontario
HALLEN MRS GEORGE, photographic colorist, 480 Ontario
Hallen Rev Geo, 488 Ontario
Haller Francis T, tel operator, 46 Seaton
Halley Wm, varnisher, 44 Dalhousie
Halliday Francis, carpenter, 189 Queen w
Halliday John, clerk, 217 Berkeley
Halliday Mrs Francis, dressmaker, 189 Queen w
Halliday William, accountant, 90 Seaton
Halliday William A, bookkeeper, 90 Seaton
Halligan Mrs Rose, wid Sylvester, 415 Adelaide w
Halligan Owen, milkman, 76 William
Halligan William, laborer, 100 Herbert
Hallihan Thomas, steamfitter, 109 King w
Hallinan Dennis, plasterer, 345 Queen e
Halliwell Thomas C, 34 Bond
Hallock James, salesman, 68 Shuter
Hallowell Alexander, clerk, 189 Sherbourne
Hallowell Charles, clerk, 189 Sherbourne
Hallowell Frank, coal agent, 468 Parliament
Hallowell Mrs H, wid W, 189 Sherbourne
Hallows Samuel, salesman, 89 Bloor w
Hallows Samuel W, stationer and bookseller, 308 Yonge, h 89 Bloor w
Halls John, watchman, 242 Elizabeth
Hallworth Joel, merchant, 278 Carlton
Halpin James, laborer, 83 Strachan
Halse Mrs J, wid George, 199 Sherbourne
Halsey Amos H, brakeman N R C, 179 Little Richmond
Halvey James, laborer, 28 Eleanor
Halvey Mrs Ellen, wid Thomas, 28 Eleanor
Hambley William, blacksmith, 92 Albert
Hamblin Henry, laborer, 119 Beech
Hambly Miss M J, forewoman, 4 Teraulay
Hambly William, horse shoes, 670 Yonge
Hambly William J, foreman *Mail*, 220 Berkeley
Hambridge —, safemaker, 216 Church
Hambrook Alfred, of Hambrook & Larkin, 76 Queen w
Hambrook & Larkin (Alfred Hambrook and George Larkin), fruit depot, 76 Queen w
Hamill Mrs C, wid James, 458 Adelaide w

HAMILTON ALEXANDER,

IMPORTER AND DEALER IN

Paper Hangings, Paints, Glass, Oils, &c.,

183 KING STREET EAST.

☞ PAPER HANGING, PAINTING AND GLAZING.

HOUSE 9 TRINITY SQUARE.

Hamilton B C, buyer, 58 Elm
Hamilton, Bruce & Co, Leith, R J Stark, agt, 6-8 Ontario Chambers, 62 Front e
Hamilton Chester B, clerk, 194 Jarvis
Hamilton David, clerk, 33 Widmer
Hamilton George, shoemaker, 164 Centre
HAMILTON GEORGE, assistant manager Ontario Bank, bds Queen's Hotel
Hamilton George R, 16 Windsor
Hamilton H, clerk Canada Co, 367 Adelaide w
Hamilton Henry E, foreman, 21 St Vincent
Hamilton Herbert, veterinary surgeon, 278 Bathurst
Hamilton Hugh, laborer, 151 Ontario
Hamilton House, Joseph Power, propr, 375-377 King w
Hamilton James, carpenter, 33 Widmer
Hamilton James, lumber inspector, 22 Esther
Hamilton James, laborer, 182 Bathurst
Hamilton J Cleland, of Beaty, Hamilton & Cassels, 411 Parliament
Hamilton John, blacksmith, 77 Pine
Hamilton John, commercial traveller, 7 Ord
Hamilton John, machinist, 120 Nassau
Hamilton John, music dealer, 24 Mercer
Hamilton John, teamster, r 29 Buchanan
Hamilton John R, carpenter, 59 Sumach
Hamilton John W, salesman, 147 Church
Hamilton Miss Jane A, saleswoman, 24 Mercer
Hamilton Miss Rachael, dressmaker, 10 Gerrard, e of Parliament
Hamilton Miss S J, teacher, Leslieville
Hamilton Miss S M, school teacher, 23 Mutual
Hamilton Mrs, 1 Duke
Hamilton Mrs, washerwoman, r 349 Carlton
Hamilton Mrs Hannah, wid Thomas, 23 Mutual
Hamilton Mrs Jane, wid Robt, 327 Parliament
Hamilton Robert, butcher and grocer, 140 Queen e
Hamilton Robert, carter, Willow e s
Hamilton Robert B, bookkeeper, 6 Hamilton's terrace, Duke
Hamilton Robert C, buyer, 58 Elm
Hamilton Samuel, cabinet maker, r 110 Teraulay
HAMILTON SIDNEY S, propr Hamilton's Wharf, Esplanade e, h 6 Hamilton's terrace, Duke
Hamilton Thomas, engineer, r 100 Oak
Hamilton Thomas, steelfitter, 110 Teraulay
Hamilton Thomas, teamster, North Berkeley w s, nr Gloucester
Hamilton William, blacksmith, 110 Teraulay

W. HEWITT & CO., Paints and Oils, 111 Yonge.

Hamilton William, boarding hse, 91 Victoria
Hamilton William, music teacher, 207 Church
Hamilton William A, clerk, 327 Parliament
HAMILTON WILLIAM B, wholesale boot and shoe manufacturer, 15-17 Front e, h 194 Jarvis
Hamilton William H, porter, 125 Teraulay
HAMILTON WILLIAM, JR, manager St Lawrence Foundry, cor Front and Berkeley, h 110 Berkeley
Hamilton William, sr, foundry, King e, nr Don, h 35 Berkeley
Hamilton's terrace, Duke, s s, cor Princess
HAMILTON'S WHARF, S S Hamilton proprietor, Esplanade e, foot Scott
Haming Joseph, clerk, 132 Shuter
Hamlin Mrs Mary Ann, wid, bds 147 Beech
Hamlyn John H, builder and contractor, 56, h 58 Denison av
HAMMERTON HERBERT P, china, glassware, and fruit and confectionery, 264 and 274 Yonge
Hammerton William S, clerk, 7 Henderson av
Hammill Mrs Jane, 97 Pine
Hammond Alfred, laborer, 13 Osgoode lane
Hammond George, caretaker, 12 Albert
Hammond John, machinist, 19 Dalhousie
Hammond John, teamster, 94 Esther
Hammond Mrs J, bdg hse, 13 Temperance
Hammond William, carpenter, 446 King e
Hammond William, constable, 61 Beech
Hammond William J, hatter and furrier, 129 Yonge
Hampshire & Co (Walter P Hampshire), butchers, 231 Yonge
Hampshire Walter P, of Hampshire & Co, 231 Yonge
Hampton Harry, druggist, 13 King e
Hampton James, storeman G T R, 161 Lumley
Hampton Miss M, telegraph operator, 242 Church
Hance Edward, tailor, r 149 Bathurst
Hancock —, fish and fruit, 274 Queen w
Hancock Herbert, of Hancock & Townsend, 18 Chestnut av, Yorkville
Hancock John, laborer, 7 Robinson
Hancock & Townsend (Herbert Hancock and Samuel H Townsend), architects, 11 King w
Hancock William, painter, Saulter w s
Hancock William R, furniture dealer, 406 Yonge, h 68 McGill
Hand George, commercial traveller, 202 Elizabeth
Hand John, engineer, 16½ Stafford
Hand Mrs Sarah, wid W H, 76 Oak
Handford Rev T W, pastor Bond st Congregational church, 27 Wood
Handley Thomas, tailor, 4 Smith's block, Bloor w
Handoff Albert, cigarmaker, 202 Elizabeth
Hands Richard, caretaker, Willowbank, Sumach e s, nr Carlton
Handy George W, carder, 250 Front e
Hane Jerome, carpenter, 2 Rough-cast row, Front e
Hanes James T, rag carpet weaver, 71 Elm
Haney Henry, carpenter, 10 Hardy's block, Gerrard, e of Parliament
Hanlan Edward, oarsman, island
Hanlon Thomas, laborer, 70 Bathurst
Hanly John, painter, 29 Mercer
Hanna William, county constable, 76 Borden
Hannaford Michael, artist, 20 Amelia
Hannaford T D, draughtsman GTR, 20 Amelia
Hannah David, shoemaker, 113 Victoria
Hannah John, checker, TG & BRy, 7½ Robinson
Hannah Samuel, shoemaker, 113 Victoria
Hannah William, grocer, 375 Yonge, h 22 Baldwin
Hannah, William, grocer, 444 Parliament
Hannah William, teamster, 109 Little Richmond
Hannah William G, of Ince & Hannah, Revere House
Hannan George, B A, reporter Common Pleas, Osgoode Hall
Hannon James, laborer, 431 Adelaide w
Hannon Mrs Mary, 22 West
Hanrahan John, carpenter, 98½ Lippincott
Hans Mrs Clara, wid J, dressmaker, 261 Church
Hans Mrs S, wid Edward, St Lawrence w s
Hanscombe James, laborer, Leslie e s
Hanscome Thomas, clerk, 10 Wood
Hansford John, photographer, 386 Queen w
Hansom George A, carpenter, 87 Amelia
Hanson William, special agent, Travelers' Ins Co, 38 Beech
Harbon Henry, propr Antelope Hotel, 388 Queen w
HARBOR COMMISSIONERS' OFFICE, J G Worts, chairman; G H Wyatt, Ald Boswell, Ald Baldwin and Wm Cawthra, 60 Bay
HARBOR MASTER'S OFFICE, John Carr, harbour master; E G Helliwell and Archd Taylor deputies, 60 Bay
Harcourt Charles A, lessee *Leader* Job Printing office, 166 Bleecker
Harcourt George, merchant tailor, 65 King e, h 422 Church
Harcourt George B, cutter, 422 Church
Harcourt George, jr, clerk, 422 Church
Harding E J, corresponding clerk Merchants' Bank, 26 McCaul
HARDING GEORGE, plumber, 77 King w, h 90 Adelaide w
Harding James, engineer, 56 Power
Harding John, milkman, 74 Borden
Harding Mrs Elizabeth, wid R, 10 Sheppard
Harding Richard, machinist and engineer, 30 Sydenham
Harding Thomas, laborer, 210 Oak
Harding William, engineer, 8 Hardy's block, Gerrard e
Harding William, engineer, 2 Roberts' place
Hardinge William C, clerk, 131 Simcoe
Hardman John, machinist, 189 Niagara
Hards Frederick, grocer, r 47 Edward
Hardwell James, 26 Charlotte
Hardwick John, laborer, 10 Sydenham l

CANADA LIFE ASSURANCE CO'Y, Office 46 King St. W.

Hardy Benjamin, moulder
Hardy David, laborer, 53
Hardy George, builder, 26
HARDY HON A S, Prov Registrar, Parliament B resides Brantford
Hardy James F, musician,
Hardy John, shipper at Gu avenue
Hardy Thomas, boot and Queen w
Hardy William, laborer, 29
Hardy William, laborer, 62
Hardy W, guard Central Pr
Hardy W H, joiner, Way's
Hardy's block, Gerrard e, River
Hare George, 157 University
Hare John, carpet weaver, 6
Hare Thomas, coachman, 25
Hare William, hack propr, 1
Hare William, packer, 479 K
Hare William C, packer, 477
Hargraft G R, clerk, 314 Jar
HARGRAVE JOHN H, merchant, 190 King e
Harkell William, laborer, 35
Harkins Patrick, salesman, 55
Harkness Mrs J, wid John, laide w
Harknett Edward, printer, 27
Harley T H, of Harley & Jack
HARLEY & JACKSON (T H Richard Jackson), hairdres 58 King w
Harley Mrs S, wid John, King
Harley William M, printer, 1
Harloff John, laborer, 7 Walz's
Harlow Edmund, carpenter, 9
Harman George F, barrister, h 5 Orchard terrace, Peter
Harman Mrs Mary, wid Richa laide n s
HARMAN SAMUEL B, bar treasurer, City Hall, Front terrace, Peter
Harman W H, clerk Imperial ard terrace, Peter
Harman Huson, clerk Domi Orchard terrace, Peter
Harman William M, clerk Imp Orchard terrace, Peter
Harman Miss Martha, 138 Victo
Harnett James, bricklayer, 405
Harper Arthur, carpenter, 204
Harper Charles, plasterer, Ma Herrick and Bloor
Harper Daniel, grocer, 201 Quee
Harper Edward, dairyman, 120
Harper George R, of Harper & S cce
Harper John, of Harper & Son,
Harper John, whitewasher, 237
Harper Joseph, 416 Queen e
Harper Miss Mary, 31 North

J. BRUCE & C

Hardy Benjamin, moulder, 33 Eleanor
Hardy David, laborer, 53 Eastern av
Hardy George, builder, 261 Wellesley
HARDY HON A S, Provincial Secretary and Registrar, Parliament Buildings, Front w, resides Brantford
Hardy James F, musician, 557 Church
Hardy John, shipper at Gurney's, r 60 Denison avenue
Hardy Thomas, boot and shoe maker, 521 Queen w
Hardy William, laborer, 299 Front e
Hardy William, laborer, 62 Brunswick av
Hardy W, guard Central Prison, Fort
Hardy W H, joiner, Way's block, Queen w
Hardy's block, Gerrard e, bet Sumach and River
Hare George, 157 University
Hare John, carpet weaver, 606 Yonge
Hare Thomas, coachman, 253 Simcoe
Hare William, hack propr, 110 Teraulay
Hare William, packer, 479 King e
Hare William C, packer, 477 King e
Hargraft G R, clerk, 314 Jarvis
HARGRAVE JOHN H, grocer and liquor merchant, 190 King e
Harkell William, laborer, 35 Louisa
Harkins Patrick, salesman, 55 Mutual
Harkness Mrs J, wid John, hotel, 246 Adelaide w
Harknett Edward, printer, 27 Melinda
Harley T H, of Harley & Jackson, 58 King w
HARLEY & JACKSON (T H Harley and W Richard Jackson), hairdressers and baths, 58 King w
Harley Mrs S, wid John, King e of the Don
Harley William M, printer, 14 Temperance
Harloff John, laborer, 7 Walz's l
Harlow Edmund, carpenter, 9 Lippincott
Harman George F, barrister, 6 Wellington e, h 5 Orchard terrace, Peter
Harman Mrs Mary, wid Richard, Little Adelaide n s
HARMAN SAMUEL B, barrister and city treasurer, City Hall, Front e, h 5 Orchard terrace, Peter
Harman W H, clerk Imperial Bank, 5 Orchard terrace, Peter
Harman Huson, clerk Dominion Bank, 5 Orchard terrace, Peter
Harman William M, clerk Imperial Bank, 5 Orchard terrace, Peter
Harman Miss Martha, 138 Victoria
Harnett James, bricklayer, 405 Adelaide w
Harper Arthur, carpenter, 204 Berkeley
Harper Charles, plasterer, Major w s, bet Herrick and Bloor
Harper Daniel, grocer, 201 Queen w
Harper Edward, dairyman, 120 Elizabeth
Harper George R, of Harper & Son, 157 Simcoe
Harper John, of Harper & Son, 157 Simcoe
Harper John, whitewasher, 237 Elizabeth
Harper Joseph, 416 Queen e
Harper Miss Mary, 31 North
Harper Mitchell R, commercial traveller, 137 Seaton
Harper Mrs M, wid N, 122 Elizabeth
Harper Robert, grocer and drover, 96 Tecumseth

HARPER & SON,
Architects, Superintendents
VALUATORS, &c.
Offices, 42 King St. East,
Residence, 157 Simcoe Street,
JOHN HARPER. GEORGE R. HARPER.

HARPER T B, 10 Windsor
Harper William, gold beater, 49 Woolsley
Harper William, machinist, 13 Leonard av
HARPER WILLIAM J, real estate and insurance broker, 23 Adelaide e, h 157 Simcoe
Harre Jacob, piano maker, 93 Duchess
Harrington Charles, lumber inspector, 13 Sumach
Harrington Edward, well and drain digger, 75 Carlton
Harrington Estate, John Forrest, agent, 51 Masonic Buildings, Toronto
Harrington James, carriage finisher, 58 Princess
Harrington John, brakeman, 117 Jarvis
Harrington John, machinist, 131 Parliament
Harrington Joseph, furniture dealer 477 Queen w
Harrington Michael, night watchman G W R, 89 Lumley
Harris —, barrister, 244 Jarvis
Harris Alexander, carpenter, 13 Emma
Harris Alexander B, clerk, 39 Walton
Harris Alfred, bellhanger, locksmith, &c, 19 Richmond e
Harris Andrew K, fruit and flour dealer, 310 Yonge
Harris & Co (Samuel H B Harris), tobacconists, 57 King w
Harris Edward W, printer, r 58 Lumley
Harris Edwin, of E Harris & Co, bds Revere House
HARRIS E & CO (E Harris, Henry Burdon and E B Taylor), paints, oils, artists' materials, window glass, &c, 44 King e
Harris George, builder, 102 Lippincott
Harris George, carpenter, cor Huntley and Linden
Harris George, gardener, Government House, Simcoe, cor King
Harris George, painter, Cornwall s s
Harris George F R, agent Toronto Stone Co, 93 Queen e, h 100 King w
Harris Herbert, expressman, 35 Bell
Harris H J, tobacconist, 251½ Queen e
Harris H J, salesman, 178 Parliament
Harris Isaac, horse trainer, 195 Dundas
Harris James, maltster, 14 Mill
Harris Jesse, grocer, 62 Eastern av
Harris Jesse, painter, 19 Alexander
Harris John, police constable, 9 Darcy

J. BRUCE & CO., Photographers, 118 King Street West

Harris Joseph, grain inspector, 12 Alexander
Harris Leroy, carter, 175 York
Harris Miss Willimine F, dressmaker, cor Huntley and Linden
Harris Mrs Ellen, wid Alfred, 101 University
Harris Mrs Janet, wid James, 208 Teraulay
Harris Mrs Mary, wid E, 37 Emma
Harris Mrs Mary, wid John, 203 Chestnut
Harris Mrs Mary, proprietress Merchants' Restaurant, 10 Jordan
Harris Mrs Mary, wid Robert, cor Huntley and Linden
Harris O C, 48 Centre
Harris Richard, cabinetmaker, 4 Rush lane
Harris Robert, 104 Lippincott
Harris Rusk, of Morris, Harris & McBride, 244 Jarvis
Harris Samuel, salesman, 178 Parliament
Harris Samuel H B, of Harris & Co, 17 Widmer
Harris Thomas, buyer, cor Huntley and Linden
Harris Thomas, grocer and provision dealer, Way's block, Queen w
Harris Thomas, gardener, Government House, 241 King w
Harris Walter, watchmaker, 101 University
Harris William, laborer, 24 St Charles
Harris William, milkman, r 23 Edward
Harris William, tinsmith, 39 Leonard av
Harris William, waiter, 246 Chestnut
Harris William G, tailor, 61 Richmond e
Harris William H, dyer, 37 Robinson
Harris William H, salesman, 72 Seaton
HARRIS WILLIAM R, Provincial accountant, Parliament Buildings, Front w, h 35 Mutual
Harris William T, general store, 245 Church
Harrison Arthur Bagshaw, accountant and teller Consolidated Bank, branch office, 305 Bathurst
Harrison Beverley D, student, 141 Simcoe
Harrison Edward, printer, 34 Alice
Harrison George, shoemaker, 42 Britain
Harris G F R, G W R, Club Chambers, King w
HARRISON GLOVER, china, glass and earthenware, wholesale and retail, 71-73 King e
Harrison Hon R A, Q C, Chief Justice, 198 Spadina av
Harrison Hugh, teamster, 41 Camden
Harrison James, carter, 25 Chestnut
Harrison John, carpenter, 565 Queen w
Harrison John, carter, 544 King w
Harrison John C, law clerk, 141 Simcoe
Harrison Minturn, 141 Simcoe
Harrison Mrs E, wid Judge S B, Foxley n s
Harrison Mrs Mary, wid William, confectionery, 218 Adelaide w
Harrison Pierce, salesman, Wilcocks s s, nr St George
HARRISON REV RICHARD, M A, rector St Matthias, Church of England, 11 Lumley
Harrison Richard, 71-73 King e
Harrison Robert, laborer, 24 Claremont
Harrison Robert S, fireman, 111 Little Richmond
Harrison Thomas, printer, 174 Ontario
Harrison Thomas S, 132 Seaton
Harrison William, file grinder, 44 Power
Harrison William, laborer, 16 Dorset
Harrod George, boiler maker, 58 Duke
Harsand Mrs E, wid Charles, 15 West
Harstone Archibald, clerk post office, 77 Gould
Hart James, police constable, 51 William
Hart John, cigar maker, 208 Elizabeth
Hart John, traveller, 163 Jarvis
Hart Miss Ellen, dressmaker, 49 Elm
Hart Mrs Charlotte, wid Thos J, McCaul e s
Hart Philip D L, clerk G T R, bds Marlborough House
HART & RAWLINSON (Samuel R Hart, Thomas W Rawlinson), booksellers and stationers, 5 King w
Hart Rev James, 14 Pembroke
Hart Samuel R, of Hart & Rawlinson, 14 Pembroke
Hart William, train despatcher G T R, 12 Muter
Harte John, of Harte & McKillop, 76 Duke
HARTE & McKILLOP (John Harte, David McKillop and William P Cowan), ironfounders and stove manufacturers, 14 to 26 Esplanade e, sample rooms 120 King e
HARTFORD FIRE INSURANCE CO, Henderson & Davidson, agents, 50 King e
Hartigan Lawrence, cooper, 271 Front e
Hartill Miss Mary Ann, 27 Seaton
Hartill W B, furniture warerooms, 115-117 King e
Hartley William, chandler, King e of the Don
Hartman Henry, grocer, 48 Richmond w
Hartman Jacob, M D, 71 Victoria
Hartman Wm, 483 Yonge
Hartnett Daniel, laborer, 18 Water
Hartnett Miss A, dressmaker, 80 Richmond e
Harton James, whip maker, 191 Mutual
Harton Joseph, groceries and provisions, 21 Howard
Hartwell William, expressman, 105 Berkeley
Harvard Albert, chemist, 316 Queen w
Harvey Andrew, checker G W R, 1 Reed
HARVEY ARTHUR, receiver Provincial Insurance Co, and manager Toronto Life Assurance Co and Tontine Co, 13 Toronto, h Rosedale
Harvey Edmund, of Pearce & Harvey, bds Rossin House
HARVEY FREDERICK, L D S, surgeon dentist, 95 King e
Harvey John, builder, 4 High, from Spadina av
Harvey John, cook, 433½ King e
Harvey Miss, dressmaker, 245½ Elizabeth
Harvey Robert, blacksmith and horseshoer, 6 William, h 98 Queen w
Harvey William, laborer, 67 Ontario
Harvie John, traffic master N R C, 354 Front w
Harwin Jonathan H, engine driver G T R, r 2 Esther
Harwood Abraham, collector, 31 Sydenham
Harwood & Coville, (William Harwood, Robt J Coville), merchant tailors, 95 Yonge
Harwood James, gardener, r 78 Alexander
Harwood John, pork packer, 59 Alice

MURDOCH, ROBINS & Co. have English and American Agents.

Harwood William, of Harwood & Coville, 122 Victoria
Haskell John, carpenter, 13 Baldwin
Hasker Robert, machinist, 36 West
Haskett John H, painter, 54 Frederick
Haskin Jacob, greengrocer, 39 Queen w
Haskin Thomas, spring maker, 21 Queen e
Haskings George, agent, 4 Wilton
Haskins Thomas, salesman, 18 Temperance
Haskyne James, bdg hse, 132 Brock
HASLETT MICHAEL, proprietor Haslett's Laundry, 135 Jarvis
HASLETT'S LAUNDRY, M Haslett proprietor, 135 Jarvis
Haslin Edward, 161 Bleecker
Hasly John, laborer, 81 Bolton
Hass Frederick, cooper, Carlton n s, e of Maple
Hassard Richard, assessor, 156 Richmond w
Hastings David, printer, 76 Sydenham
Hastings Ed A, music teacher, King, e of the Don
Hastings George, of Hastings & Peterkin, 210 Simcoe
Hastings George, plasterer, r 117 Bleecker
Hastings George, butcher, 28 St Lawrence Market, h 194 Berkeley
Hastings George H, manufacturer of straw goods, 67 Oxford
Hastings George, of Hastings & Peterkin, 210 Simcoe
Hastings John, trunkmaker, 37 Woolsley
Hastings Mrs Elizabeth, wid James, grocery store, 65 Baldwin
Hastings Mrs Mary J, wid John, 76 Sydenham
HASTINGS & PETERKIN (G Hastings and C R Peterkin), turning and planing factory, 142-144 Bay and 52-56 Adelaide w
Hastings Thomas, tailor, 164 York
Hastings Thomas W, grocer, 115 Huron
Hastings William, clerk, 137 Wellington w
Hatch William, painter, 18 Walton
Hatchett Mrs Jane, wid, 110½ Grosvenor av
Hathaway James, builder, 41 Vanauley
Hather Robert, laborer, 7 Coatsworth
Hatt James T, laborer, 98 Jarvis
Hatton George, engine driver, 28 Camden
Hatton Mrs Sarah, wid George, 145 Bathurst
Hatty Thomas, bricklayer, r 60 Alice
Haward Edward, painter, 675 King w
Havelock Terrace, from 93 to 103 Parliament
Haviland Samuel, laborer, 23 Grosvenor av
Hawes Frederick H, baker, 41 Scollard, Yorkville
Hawes Smith N, bds Windsor Hotel
Hawke Frederick, engine driver, 6 Tate
Hawke George M, of O'Keefe & Co, York Chambers, 3 Court, h 111 Wellington w
Hawke Joseph, tailor, 1 Adelaide e, h 1 Walmut av
Hawken James, bookkeeper, 1 Selby
Hawkes Frederick B, brass finisher, 39 Foxley
Hawkey Lewis C, bookkeeeper, McCaul e s
Hawkins Charles W, of Bell, Hawkins & Co, Crookshank
Hawkins Edward, engineer, 44½ Teraulay
Hawkins Frank N, printer, 8 Crookshank
Hawkins Horatio, printer, 71 Berkeley
Hawkins H J, butcher, 292 King e
Hawkins H J, carpenter, 305 Parliament
Hawkins James, 35 Temperance
Hawkins John, laborer, r 327 Adelaide w
Hawkins John, laborer, 37 Hackney
Hawkins Mrs, wid, 71 Berkeley
HAWKINS MRS W, laundry, 24 Adelaide w
Hawley Alexander, of Hawley Bros, 40 Agnes
Hawley Brothers (John Hawley & Alexander Hawley), wholesale provision dealers, 88 Front e
Hawley Hugh, varnisher, 40 Agnes
Hawley James, engineer, 352 Adelaide w
Hawley Jochiel, insurance agent, 56 Lumley
Hawley John, of Hawley Bros, 40 Agnes
Haworth George P, manager H L Fairbrother & Co, 161 Gloucester
Haworth John W, bookkeeper, 85 Bloor w
Hawthorne E B, 224 George
Hawthorne George, steward Toronto Rowing Club, 224 Adelaide w
Hawthorne James, cor Sumach and Amelia
Hawthorne Thomas, foreman, cor Sumach and Amelia
Hawthorne William, engineer, cor Sumach and Amelia
Hay Alexander, merchant, 325 Adelaide w
Hay Alfred, plasterer, 261 Wellesley
Hay Charles McD, clerk, 106 Mutual
Hay James, 196 Chestnut
Hay James R, photographer, 494 Ontario
Hay John R, foreman freight sheds G T R, 87 Front w
Hay John, printer, 89 Hayter
Hay Miss Elizabeth, 31 Melinda
Hay Robert, of R Hay & Co, 89 Wellington w
Hay Robert, carpenter, 43 Stafford
HAY ROBERT & CO, (Robert Hay, Charles Rogers and George Craig), cabinetmakers and upholsterers, 19-21 King w
Hay Robert, jr, 89 Wellington w
Hay Thomas, laborer, 117 Queen e
Hayball Edwin, carpenter, 153 Bleecker
Haycock J M, 343 Church
Hayden Harrison, of Cowan & Hayden, 87 King w
Hayden John, tinsmith, 80 Walton
Hayden Mrs Hannah, wid J, 50 Ontario
Hayden John, 191 Chesnut
Hayes Alfred, plaster yard, 41 Carlton
Hayes Daniel, contractor & lumber merchant, 60 King e, h 130 John
Hayes Dennis, clerk, 146 Pine
Hayes Harry, secy Asylums and Prisons, 278 Wellington w
Hayes Henry, laborer, 77 Ontario
Hayes James, woodcutter, 38 Duchess
Hayes John, brakeman N R C, 44 Little Richmond
Hayes John, dairyman, 57 Regent
Hayes Michael, carter, 261 Queen e
Hayes Michael, cabdriver, 167 Duchess

W. HEWITT & CO., Builders' Hardware, 111 Yonge.

HAYES MRS B, hotelkeeper, 612 Queen w
Hayes Mrs Bridget, wid John, 119 Pine
Hayes Mrs Bridget, charwoman, r 12 Duchess
Hayes Mrs M, wid B, 146 Pine
Hayes O, sailmaker, 126 Duke
Hayes Thomas, librarian, King e of the Don
Hayes Thomas P, coml traveller, 52 High from Beverley
Hayes William, manufacturer boots and shoes, 414 Yonge
Hayes William, jr, shoemaker, 414 Yonge
Hayman Henry, laborer, 42 St David
Haynes William, bookkeeper, 320 Adelaide w
Hays —, photographer, 50 Gerrard, e of Parliament
Hays Dennis, grocer, 78 Ontario
Hayter John, laborer, r 8 Pine
Hayward —, cabinetmaker, 14 Borden
Hayward George, baggagemaster T G & B Ry, 115 Front w
Hayward Robert, bricklayer, 1004 Queen w
Hazel Henry, painter, 131 York
Hazel Samuel, grocer, 392 Queen w
Hazel Arthur, printer, 158 Bay
Hazel Thomas, painter, 85 Tecumseth
HEADQUARTERS SALOON, M McConnell, propr, Old Post-office l, off Toronto
Head Thomas, tinsmith, 231 Pine
Heakes Frank, draughtsmen, 110½ Adelaide w
Heakes James R, clerk, 68 Shuter
Heakes Samuel, bookkeeper, 210½ Adelaide w
Heakes Samuel, carpenter, 70 St David
Heal Samuel, carpenter, 108 Dundas
Healey George, policeman G T R, Douro s s, nr Bathurst
Healey John A, clerk Bank B N A, 15 Suffolk place
Healy George R, printer, 188 Adelaide w
Healy John, varnisher, 44 Oxford
Healy Martin, messenger, 18 Temperance
Healy Patrick, bookkeeper, 44 Oxford
Healy Peter, despatcher N R C, 44 Oxford
Healy Robert, salesman, 44 Oxford
Healy William, 72 King w, h 26 Baldwin
Heaney Hugh, broom maker, 246 Richmond w
Heaney Thomas, 246 Little Richmond
Heap Richard, brewer, 164 Huron
Hearney Patrick, drover, 7 Seaton
Heasley James T, mariner, 91 Richmond w
Heaslip George, carpenter, 30 Hope
Heaslip John, tax collector St Patrick's ward, 13 Esther
Heaslip Mrs Ann, 248 Elizabeth
Heaslip Samuel, marblecutter, 18 Temperance
Heath Charles W, barrister, 26 St Patrick
Heath Henry, eating hse, 187½ King e
Heath James, blacksmith, r 10 Crookshank, h 135 Mutual
Heath Robert, carpenter, 84 Lippincott
Heath Stewart, clerk, 26 St Patrick
Heath Thomas B, bookkeeper, 26 St Patrick
Heatherington John W, accountant, 119 Peter
Heatherley Edward, sailor, 25-27 Woolsley
Heatley —, tinsmith, 104½ Chestnut
Heatley Mrs Mary, Borden w s
Hebblewhite Thomas, hardware merchant, 529 Yonge
Hector G F, civil engineer, 189 Simcoe
Hector J, Q C, barrister, 189 Simcoe
Hector J W, attorney, 189 Simcoe
Hedge John, shoemaker, r 16 Lombard
Hedges Henry, clerk, 39½ Louisa
Hedges Jacob, moulder, 3 Melady's l
Hedges John, baker, 51 Arthur
Hedley James, editor *Monetary Times*, 377 Church
Hedley Mrs M A, wid J, 88 Eastern av
Heed Joseph, laborer, 179 Strachan
Heenan William, professor, St Michael's College, St Joseph
Heeney James, laborer, 506½ King e
Heeney James, laborer, r 40 Duchess
Heffer James E, painter, 9 Gladstone av
Heffernan Mrs Mary, wid Peter, fish peddler, Walz's l w s
Heffernan Edward, printer, 11 Walz's l
Heffren Morris, laborer, r 349 Church
HEIMROD ERNEST, propr, The Genuine Hotel and Resturant, 45 Colborne and G W R station, foot Yonge
Heine Andrew, painter, 44 Givens
Heisnar T D, furrier, 106 Ontario
HEINTZMAN&CO (Theodore A Heintzman), piano manufacturers, 117 King w. *See advertisement page 13.*
Heintzman Gerhard, piano manufacturer, Little Richmond
Heintzman Herman, clerk, 22 Mercer
Heintzman Theodore A, of Heintzman & Co, 22 Mercer
Heintzman William, piano tuner, 22 Mercer
Heir and Devise Court, W B Heward, clerk of Commissioners, Osgoode Hall
Helbert Mrs Mary, wid James, r 124 Clarence
Helliwell Elliott G, deputy harbour master, 472 King w
Helliwell Frank, clerk, 470 Parliament
Helliwell Harvey, 60 King w
Helliwell James, 48 Bleecker
Helliwell Mrs Eleanor, wid John, 236 Wellington w
Hellmuth J F, barrister, 313 King w
Helen Joseph, bricklayer, 95 Centre
Helston John, laborer, 116 Sydenham
Hemingway George, shipping clerk, 18 Esther
Henderson Adam, laborer, r 182 Centre
Henderson Abraham, confectioner, 87 Richmond e
Henderson Adoniran J, official reporter, Court of Chancery, 31 St Patrick
HENDERSON ALEXANDER, J P, ex-alderman, St James' sq, 50 Gerrard e
Henderson Andrew, clerk, 217 Chestnut
Henderson Archibald, ledger keeper Bank Montreal, 50 Gerrard e
HENDERSON ANDREW, auctioneer, commission merchant, and land agent, 65 Yonge, h 42 Wood
Henderson Andrew M, propr, The Revere, cor Adelaide and Victoria

INSURE IN THE CANADA LIFE.

dware merchant, 529

er, 189 Simcoe
189 Simcoe
89 Simcoe
r 16 Lombard
Louisa
Melady's l
Arthur
Monetary Times, 377

88 Eastern av
9 Strachan
sor, St Michael's Col-

506½ King e
40 Duchess
9 Gladstone av
d Peter, fish peller

er, 11 Walz's l
r 349 Church
propr, The Genuine
t, 45 Colborne and
onge
44 Givens
6 Ontario
eodore A Heintzman,
117 King w. *See ad*

ano manufacturer,

rk, 22 Mercer
of Heintzman & Co

ano tuner, 22 Mercer
W B Heward, clerk
ode Hall
James, r124 Clarence
puty harbour master

470 Parliament
ing w
ecker
wid John, 236 Wellington

, 313 King w
er, 95 Centre
116 Sydenham
ipping clerk, 18 Esther
rer, r 182 Centre
confectioner, 87 Richmond

official reporter, Osgoode Hall
atrick
ANDER, J P, ex-Ald
0 Gerrard e
erk, 217 Chestnut
ledger keeper
l e
EW, auctioneer,
d land agent, 65 Yonge

, propr, The Retreat
toria

FE.

J. G. HEARLE
84 TO 92 St URBAIN St
MONTREAL.

MANUFACTURER OF FINE TOILET SOAPS

HONEY. GLYCERINE. SUNFLOWER.
WINDSOR, ROSE, ALMOND,
TRANSPARENT GLYCERINE AND
CARBOLIC SOAPS.
HEARLE'S CELEBRATED
WHITE GLYCERINE, JOCKEY CLUB.
UNITED EMPIRE & WEST END SOAPS
— &c. &c. &c. —

FLAVOURING EXTRACTS, PERFUMES. HAIR OILS.

IMPORTER OF FINE ESSENTIAL OILS

OTTO OF ROSES. OIL NEROLI.
PURE OILS OF
LEMON. BERGAMOT &c. &c.

Henderson Charles, car
HENDERSON & DAV
ford Fire Insurance Co
Henderson Donald, mac
Henderson Duncan, of
son, bds American H
Henderson E J, druggist
Henderson Edward R,
Henderson Elmes, of J
Peter
Henderson Francis, carp
Henderson George, mach
Henderson George, mil
road w s, north of Dun
Henderson George, of G
Spadina av
Henderson George & Co
grocers, 376 Queen w
Henderson James, bookke
Henderson James, builder
Henderson James, caretak
Henderson James, clerk,
Henderson James, gardene
Henderson James, of J
Wellesley place
Henderson James, salesma
James' square
Henderson James, sexton
Teraulay
HENDERSON JAMES D,
Assurance Co, 46 King
bottom lines, and page 19
Henderson J & E (James H
Henderson), barristers, Jo
lington w
Henderson John, 223 Spadi
Henderson John, bookkeepe
Henderson John, groceries
Lumley
Henderson John, packer, 81
Henderson, Lowe & Co (S M
Lowe), wholesale milli
goods, 3 Wellington e
Henderson Matthew, carpent
Henderson Mrs, teacher of m
18 Bond
Henderson Mrs Hannah, wid
w s, cor College
Henderson Mrs J E, wid Jo
Henderson Mrs Madge, wid
lington place
Henderson Mrs Margaret J,
Richmond e
Henderson Mrs Mary A,
28 Queen w
Henderson S H, bookkeeper,
Henderson S N, of Henderso
223 Spadina av
Henderson Thomas, 72 Lomba
Henderson Thomas, 223 Spadi
Henderson Thomas B, clerk,
Henderson Thomas K, proof r
Henderson Thomas R, salesman
HENDERSON WILLIAM, P
and gasfitter, 144 King w

Go to J. BRUCE &

Henderson Charles, carpenter, 64 Hayter
HENDERSON & DAVIDSON, agents Hartford Fire Insurance Co, 50 King e
Henderson Donald, machinist, 22 Douro
Henderson Duncan, of G B Smith & Henderson, bds American Hotel
Henderson E J, druggist, 157 Mutual
Henderson Edward R, printer, 182 Berkeley
Henderson Elmes, of J & E Henderson, 96 Peter
Henderson Francis, carpenter, 61 Anne
Henderson George, machinist, 81 Richmond e
Henderson George, milkman, Dover Court road w s, north of Dundas
Henderson George, of G Henderson & Co, 148 Spadina av
Henderson George & Co (George Henderson), grocers, 376 Queen w
Henderson James, bookkeeper, 8 Bleecker
Henderson James, builder, r 396 Church
Henderson James, caretaker, 8-10 Toronto
Henderson James, clerk, 24 Wood
Henderson James, gardener, bds 154 Oak
Henderson James, of J & E Henderson, 2 Wellesley place
Henderson James, salesman, 50 Gerrard e, St James' square
Henderson James, sexton Knox Church, 66 Teraulay
HENDERSON JAMES D, agent Canada Life Assurance Co, 46 King w, h 85 Brock *See bottom lines, and page 19*
Henderson J & E (James Henderson & Elmes Henderson), barristers, Jordan e s, cor Wellington w
Henderson John, 223 Spadina av
Henderson John, bookkeeper, 39 Duchess
Henderson John, groceries and liquors, 143 Lumley
Henderson John, packer, 81 Richmond e
Henderson, Lowe & Co (S M Henderson & F J Lowe), wholesale millinery and straw goods, 3 Wellington e
Henderson Matthew, carpenter, 167 Mutual
Henderson Mrs, teacher of music and French, 18 Bond
Henderson Mrs Hannah, wid Daniel, Clinton w s, cor College
Henderson Mrs J E, wid John, 80 Maitland
Henderson Mrs Madge, wid Francis, 83 Wellington place
Henderson Mrs Margaret J, wid William, 81 Richmond e
Henderson Mrs Mary A, wid William, r 28 Queen w
Henderson S H, bookkeeper, 130 St Patrick
Henderson S N, of Henderson, Lowe & Co, 223 Spadina av
Henderson Thomas, 72 Lombard
Henderson Thomas, 223 Spadina av
Henderson Thomas B, clerk, 223 Spadina av
Henderson Thomas K, proof reader, 18 Bond
Henderson Thomas R, salesman, 3 Wellington e
HENDERSON WILLIAM, plumber, steam and gasfitter, 144 King w
Henderson William, inspector Hartford Insurance Co, and of Henderson & Davidson, 65 Shuter
Henderson William, laborer, 6 St Charles
Henderson William, printer, 144½ Ontario
Henderson William, shoemaker, 33 Buchanan
Henderson William F, tea and sugar broker, Pacific Buildings, 30 Front e, h 65 Shuter
Henderson W H, messenger, 27 Imperial Bank Buildings, Exchange alley
Henderson W K, carpenter, 357 Front e
Hendley Wm, employee G T R, 124 Adelaide e
Hendrick H P, conductor NRC, 689 King w
Hendricks John, lithographer, 120 Ontario
Hendrie George, of Hendrie & Co, resides in Detroit
HENDRIE & CO (George Hendrie and Wm Hendrie) GWR cartage, forwarding agents and contractors, Andrew Stewart, manager, 2 Scott
Hendrie Wm, carpenter, 260 Ontario
Hendrie William, of Hendrie & Co, resides in Hamilton
Hendry Andrew, teacher, Yorkville
Hendry Arthur, carpenter, 319 Wellesley
Hendry John, policeman, 164 Adelaide w
Henly William, cabinetmaker, 25 High fr Spadina av
Hennessey Jeremiah, broom maker, 127 Agnes
Hennessy Jeremiah, maltster, 147 Victoria
Hennessy John, laborer, 26 Osgoode
HENNING THOMAS, treasurer *Globe* Printing Co, bds Rossin House
Henright Michael, ship carpenter, r 46 Centre
Henry —, bank clerk, 179 Church
Henry David, weaver, 44 Vanauley
Henry Edward, laborer, 205 University
Henry George, carpenter, 395 Parliament
Henry James, shipping clerk, 48 Teraulay
Henry James, gardener, McCaul e s
Henry James, teamster, 217 Elizabeth
Henry John, caretaker, 29 King e
Henry John, clerk P O, 37 Walton
Henry John, painter, 38 Centre
Henry Joseph, engine driver GTR, 26 Little Richmond
Henry Mrs Eliza, wid Thomas, 17 Sultan
Henry Mrs Ellen, wid —, 141 Strachan av
Henry Mrs Margaret, wid John, washerwoman, r 67½ Queen w
Henry Mrs Margaret, wid —, 37 Britain
Henry Mrs Mary, wid John, 54 William
Henry Peter, engine driver GTR, 132 Portland
Henry Thomas, laborer, 17 Eastern av
Henry Thomas, M D, M R C S, Ireland, 37 Walton
Henry Thomas, publishers' agent, 43 McGill
Henry Thomas, tailor, 73 Pine
Henry William, 99 Bloor w
Henry William J, clerk P O, 37 Walton
Henshell Aaron, engineer GTR, 14 Stewart
Hepinstall Cyrus, jeweller, 87 King e
Hepinstall C H, watchmaker, 87 King e
Herbert George, clerk, 78 Duchess
HERBERT JOHN, builder, 93 Seaton

Go to J. BRUCE & CO., Photographers, for Children's Pictures

Herbert John, painter, 13 Robinson
Herbert Thomas, laborer, r 128 Chestnut
Herdman Joseph, 115 Brock
Herger Max, manager, 59 Victoria
Herington Alfred E, clerk, 13 Sumach
Herman Julius, salesman, 45 Gould
Hermen Mrs Emma, wid Edward, laundress, r 25 Elizabeth
Heron Andrew, land agent, 70 Isabella
Heron Mrs Emma, wid Charles, 387 Church
Heron Thomas, driver street cars, 56 Pine
Heron William, jr, driver, 35 Buchanan
Heron William, sr, bricklayer, 35 Buchanan
Herring David, shoemaker, 2 Francis
Herring Samuel, naturalist, 2 Francis
Herrington Arthur, hostler, 621 Yonge
HERSON JAMES, provision dealer, 18 St Lawrence Market, h 249 George
Herst Robert, planing mill, 109 Ontario
Hersteine Harris, shoemaker, 179½ York
Hertrick Mrs M A, bdg hse, 172 York
Heslip Thomas R, teacher, 59 Strachan av
Heslop Miss E A, 54 Bloor w
Hess Jacob W, tailor, 38 Lombard
Hessen John, waggon maker, 40 St Charles
Hessin William, wholesale confectioner and biscuit manufacturer, 7 Front e, h 31 Bloor e
Hesson John, carpenter, 25 Garrison
Hester Charles T, saddler, 179 Parliament
Hetherington Charles, policeman, 217 Sumach
Hetherington James, telegraph operator, 772 Queen w
Hetherington J W, government clerk, 119 Peter
Hetherington Richard, painter, 95 Esther
Hetherington Thomas, gardener, Queen e of the Don
Heugill Edward, clerk, 184 Adelaide w
Heuston William, coachman, 682 Queen w
Heward E H T, clerk, 192 Simcoe
HEWARD FRANCIS H, manager Royal Insurance Co, cor Yonge and Wellington, h 239 Simcoe
HEWARD GEORGE A, propr Kingston House, 104-106 Church
Heward Stephen, 38 Peter
Heward William B, clerk Judges' Chambers, Osgoode Hall, 72 Homewood av
Hewat Alexander, salesman, 7 Widmer
Hewat Richard, commercial traveller, 61 Stafford
HEWETT WILLIAM, importer of dry goods, Albion House, 29 Yonge, cor Sydenham, Yorkville
Hewett William, salesman, 29 Yonge, Yorkville
Hewetson John, shoemaker, 112 Lumley
Hewetson John W, dyer, 112 Lumley
Hewgill Edward H, clerk, 184 Adelaide w
Hewgill Percy, clerk B A A Co, 37 St Patrick
Hewitt Edward, wood turner, 76 Seaton
Hewitt George H, drug clerk, 140 Carlton
Hewitt John, 20 Suffolk place
Hewitt John, cooper, 152 Seaton
Hewitt John, provisions, 574 Queen w
Hewitt John, salesman, Bellevue place n s
Hewitt Joseph R, salesman, 43 Homewood av
Hewitt Leonard J, crockery and glassware, 187 and 196 King e
Hewitt Miss Tillie, governess, 137 Simcoe
HEWITT T AUSTIN, chemist and druggist, 570 Yonge
HEWITT W & CO (William Hewitt and John M Stewart), hardware merchants, 111 Yonge
See advt bot lines
Hewitt William, of William Hewitt & Co, Homewood terrace, 140 Carlton
Hewitt William, plumber, 111 Strachan av
Hewlett Henry, cashier Dun Wiman & Co, Maitland
HEWLETT JAMES, butcher, 297 Yonge
Hewlett J & Co, butchers, 64 Gerrard, e Parliament
Hewlett John, laborer, 12 Bright
Hexter Richard, milkman, 73 Elizabeth
Heyden Edward, 36 Elm
Heyden Lawrence, barrister, 36 Elm
Heyden Mrs Barbara, wid Lawrence, 36 Elm
Heyes L E, clerk, Sherbourne e s, nr Isabella
Heyes Mrs Mary, wid, 497 Sherbourne
Heys Charles, grocery and liquors, 187 Elizabeth
Heys Thomas, analytical chemist, 46 Richmond e
Heyward Frederick H, waiter, 28 Claremont
Heyward James, carpenter, r 169 Bleecker
Heywood Samuel, clerk, 186 Victoria
Hibbard Henry, 1 Breadalbane
Hibbert Mrs Sarah A, wid John, 520 King w
Hibbett Edward, tailor, 259 Pine
Hibbett Richard, tailor, 176 Parliament
Hibbett William, tailor, Gifford e s
Hick W H, shoemaker, 79 Chestnut
Hickerson Rinnear, carpenter, 34 Sumach
Hickey —, laborer, 110 Bolton
Hickey Edward, salesman, 249 George
Hickey G W, express messenger G T R, h American Hotel
Hickey Horace, laborer, Beech s s, nr River
Hickey James, black-smith, 91 Chestnut
Hickey James, blacksmith, 36 Victoria
Hickey John, laborer, r 32 Hackney
Hickey Michael, coachman, 97 George
Hickey Miss Anne, dressmaker, 249 King e
Hickey Mrs Mary, wid Thomas, 74 Little Adelaide
Hickey Owen, laborer, 25 Pine
Hickey William, stoves and tinware, 174 King
Hickie Michael, machinist, 249 King e
Hickling William, tailor, 48 Renfrew
Hickman James H, of Sylvester Bro & Hickman, 202 Adelaide w
Hickman Mrs C, fruiterer, 106 Queen w
Hickman William C, expressman, 21 Melinda
Hickman William C, 106 Queen w
Hickok B, machinist, 252 Spadina av
Hickok R C, manager the Singer Manuf'g Co, 22 Toronto, h 252 Spadina av
Hicks Charles, brakeman G T R, 70 Bolton

MURDOCH, ROBINS & Co., Corner Scott and Front Streets

Hicks David, teacher, 91 Lippincott
Hicks Francis, butcher, 91 Queen w
Hicks George, 35 Renfrew
Hicks George L, cook Whyte's Mansion, 69 King e
Hicks Morris, grocery, 116 Lumley
Hicks Samuel, bookkeeper, 30 Nelson
Hicks S L, boat-house, Esplanade w, nr York
Hicks Thomas, coml traveller, 74 Seaton

HICKS, T. L.
PRACTICAL
BELL HANGER & LOCKSMITH,
11 Richmond street East.
Speaking Tubes and Picture Rods.
Bell-Hanging and Speaking Tubes a specialty.

Hicks Wm, plasterer, 250 Little Richmond
Hickson Joseph, bookkeeper, 130 Front w
Hickson Nicholas, shoemaker, 47 Teraulay
Hide Richard, laborer, Oak
Hider Henry, bricklayer, 200 Sumach
HILL WILLIAM, builder and contractor, 254 Ontario
Higgin William, gardener, 216 Beech
Higgins Charles, clerk, 17 Caer Howell
Higgins Charles P, clerk Crown Lands Dept, 163 Simcoe
Higgins David, chief agent in Canada for the Edinburgh Life Ass Co, 86 King e, h 62 Wood
Higgins Francis, brakeman G T R, 43 Nelson
Higgins James, agent, 70 Strachan av
Higgins James, cabman, 186 Simcoe
Higgins James W, salesman, 18 Czar
Higgins John, cabman, 26 Dorset
Higgins Joseph, salesman, 18 Czar
Higgins Mrs Ann, wid John, 29 Garrison
Higgins Mrs Lavinia, wid William, 18 Czar
Higgins Patrick, laborer, r 30 Garrison
Higgins Patrick & Co (Patrick Higgins), boot and shoe store, 144 Yonge
Higgins Patrick, of P Higgins & Co, bds Shakespeare Hotel
Higgins Peter, clerk, 190 King e
Higgins Robert, bookbinder, 17 Caer Howell
Higgins Robt, jr, bookbinder, 17 Caer Howell
Higgins Samuel, salesman, 18 Czar
Higgins William, gardener, 143 Gerrard, e fr Parliament
Higgins William, jeweller, 26 St Andrew
Higgins William, law clerk, 62 Wood
Higginson William, laborer, 383 Bloor w
High Constable J T Jones, Court House, 51 Adelaide e
Hinbotham William, 37 Mutual
Highland Kealer, engraver, 144 Ontario
Highland William, fruits and confectionery, 67 Sydenham
Hilbert James, laborer, 79 Tecumseth
Hilder George, laborer, 130 Ontario
Hilder William, laborer, 83 Oak
Hilderbrand John, gilder, 90 Dundas
Hildebrand Gustav, lithographer, 144 Ontario
Hill Andrew, shoemaker, 163 Oak
Hill Andrew, shoemaker, 179 Pine
Hill Byron, laborer, r 42 Muter
Hill Byron J, of Hill & Weir, 184 Gerrard e
Hill Charles, baker, 1 Huron
Hill Charles A, baker, 24 Phœbe
Hill Edward, bookbinder, 10 Henry
Hill Edward, shoemaker, 31 Richmond e
Hill Edwin, shoemaker, 76 Albert
Hill Erastus D, agent, 133 Richmond w
Hill Fredk, guard C P, 21 Stafford
Hill George, bricklayer, 316 Sumach
Hill George, tailor, 67 Mutual
Hill George, porter, 584 Queen w
Hill George, tailor, 72 Centre
Hill George H, bookkeeper, 35 Baldwin
Hill Henry, laborer, 119 Jarvis
HILL HENRY J, assistant city clerk, 167 Jarvis
Hill John, carpenter, 214½ Oak
Hill John, grocer, 184 Gerrard e
Hill John, of T G & B Railway, 158 Huron
Hill John, shoemaker, 107 Agnes
Hill John D, laborer, 6 Ray's lane
Hill Joseph L, whitewasher, 81 Hayter
Hill Mrs Elizabeth, millinery, 352 Yonge
Hill Richard, laborer, 56 Bolton
Hill Robert, carpenter, 171 Lumley
Hill Robert, fireman, 4 North Mutual
Hill Robert J, fireman Toronto Fire Department, 4 North Mutual
Hill Samuel, farmer, King, e of the Don
Hill Samuel, ice house, Leslie e s
Hill Simpson, bookkeeper, bds Johnson House
Hill Simpson, bookkeeper, 136 Seaton
Hill Stephen, laborer, 28 Hope
Hill Thomas, 89 St Joseph
Hill Thomas, laborer, 15 Clyde
Hill Thomas, of T Hill & Son, 108 Parliament
Hill Thomas, shoemaker, 564 King w
Hill T & Son (Thomas Hill & William Hill), printers and tag manufacturers, 43 Jarvis
HILL & WEIR (B J Hill & R S Weir), book and job printers, 11-13 Victoria
Hill William, bellman, 124 Agnes
Hill William, bookkeeper, 231 Elizabeth
Hill William, builder, 107 Bloor w
HILL WILLIAM, builder and contractor, 254 Ontario
Hill William, carpenter, 4 East Park terrace, Carlton
Hill William, grocer, 2 Osgoode
Hill William, of T Hill & Son, 81 Homewood av
Hill William, tailor, 144 Chestnut
Hill William B, jeweller, 3-4 East Park terrace, Carlton
Hill William J, bricklayer, 107 Bloor w
Hill William R, conductor G T R, 58 Emma
Hill William, sr, carpenter, 3 East Park terrace, Carlton
Hill William Y, clerk, 103 Anne
Hillery Miss Norah, music teacher, 45 Beverley
Hilliar George, messenger Government House, 86 Simcoe

W. HEWITT & CO., Hardware, Corner Yonge and Adelaide.

Hillery Mrs Ellen, wid M, 45 Beverley
Hilliard George, shoemaker, 80 Colborne
Hilliard John, laborer, 135 Sumach
Hillock Francis, of Hillock & Kent, 31 Wilton crescent
Hillock John, of Withrow & Hillock, 25 Wilton crescent
Hillock & Kent (T Hillock and John Kent), lumber merchants, 103 Albert
HILLS FRED, hardware and metol broker, and railway supplies, 317½ Church, h s Baldwin
Hills Mrs J, wid B, 122 John
Hills Thomas, clerk, 122 John
Hilson Solomon, second-hand clothes, 45 Queen w
Hime Fred C, clerk, Robert, w s
Hime H Lloyd, of H L Hime & Co, Robert w s
HIME H L & CO (H Lloyd Hime), stock brokers and estate agents, 20 King e
Hinchliff Thomas L, printer, 73 Oxford
HINCHCLIFFE B, proprietor Brunswick Hotel Bloor w, cor Brunswick av
Hinchey Stephen, laborer, Borden w s, bet Buller and Harbord
Hinde George J, 29 Bloor e
Hinder Robert M, saddler, 160 Berkeley
Hine George A, insurance agent, 28 Maitland
Hine Samuel, butcher, 366-368 King e
Hines William, photograph gallery, 107 King e
Hinkley James, carpenter, 6 Bond
HIPKINS HENRY, dentist, 2 Carlton, h Huntley e s, bet Linden and Selby
Hird David, carpenter, 74 Louisa
HIRD, FYFE, ROSS & CO (S Hird, J H Fyfe and G D Ross), wholesale Canadian woollens, British America Assurance Company's buildings, 20 Front e
Hird Samuel, of Hird, Fyfe, Ross & Co, 29 St Patrick
Hird William, engineer, 57 Teraulay
Hirschbey M H, accountant, 39 King w, h 257 George
Hirschfelder Jacob, professor, 565 Sherbourne
Hirst Alfred, traveller, 41 Gloucester
HIRST JOHN, proprietor Yorkshire Hotel, 120-124 Adelaide e
Hirst Robert, box manufacturer, Reid l
Hitchcock G S, clerk, 85 Peter
Hitchlock William, copyist, 75 Gerrard, e of Parliament
Hjalmorson H, laborer, 83 Hackney
Hoare Mrs Elizabeth A, 289 Richmond w
Hoare Richard, miller, 399 King e
Hoban Martin, laborer, 39 Maitland
Hoban Thomas, glasscutter, 21 Emma
Hobbs Alfred, photographer, Maple n s from Dundas
Hobbs George, clerk, Provincial Secy's Dept, 85 Peter
Hobbs James, 30 Gloucester
Hobbs Neighbour, carter, r 29 Buchanan
Hobden James W, joiner, 5 Bell
Hobley Thomas, M D, physician and surgeon, 146 Victoria
Hobles P, clerk G T R, 39 Agnes
Hobson Edward, 5 Agnes
Hobson Edward J, bookkeeper, 119 Gerrard e
Hoch Basil, clerk, 328 Jarvis
Hoch James, professor drawing and painting, 328 Jarvis
Hockeady Elijah, conductor G T R, 83 Bathurst
Hockeady Thomas, switchman G T R, 83 Bathurst
Hocking William, straw presser, 59 Bleecker
Hockridge —, 61 Louisa
Hodder Edward M, M D, physician and surgeon, 169 Queen w
Hodge A D, bookkeeper Walker House, 121 Peter
Hodge John, expressman, 406 King e
Hodge Richard J, carpenter, 106 Claremont
Hodge Robert, laborer, 188 Lumley
Hodge Robert, student, 8 Temperance
Hodge Samuel A, student, 8 Temperance
Hodges H F, proprietor Avenue Livery and Boarding Stables, 452 Yonge, h 36 Anne
Hodgetts George, chemist and druggist, 306 Yonge
Hodgetts Thomas, assist accountant Toronto Bank, 305 Yonge
Hodgins —, engine fitter, 121 River
Hodgins Francis E, law student, 92 Pembroke
Hodgins George, jeweller, 129 King e
Hodgins Harry B, clerk, 137 John
Hodgins John C, engineer, Beech s s, nr River
Hodgins John G, LLD, Deputy Minister of Education, 92 Pembroke
Hodgins Joseph, tinsmith, 46 Conway
Hodgins Miss M, millinery and dressmaking, 119 King w
Hodgins Robert, 50 Robinson
HODGINS & SPRAGGE (Thomas Hodgins, QC, and Arthur C W Spragge), barristers, 2 Masonic Bldgs, Toronto
Hodgins Thomas, boots and shoes, 348 Queen w
Hodgins Thomas, QC, of Hodgins & Spragge, 39 Bloor w
Hodgins Thomas H, clerk G T R, 110 Peter
Hodgins William E, barrister, 92 Pembroke
Hodgkinson Edward, furniture dealer, 129 Queen w, cor York
Hodgman Mrs Fanny, confectionery, 141 Yo
HODGSON & BOYD (Jonathan Hodgson, Alexander Boyd and James Bunting Boyd), great notion house, 41 Yonge
Hodgson John, engineer, 301 Adelaide w
Hodgson Jonathan, of Hodgson & Boyd, Montreal
Hodgson Joseph, tinsmith, 64 Muter
Hodgson Michael, engineer, 33 Bellevue av
Hodgson Robert, farrier, 224 Parliament
Hodkinson Jno, honsekeeper P O, 243 Chestn
Hodson Harry F, boat builder, Esplanade e
Hogan Alexander, baker, 45 fr High Park av
Hogan Dan, laborer, 43 Elizabeth
Hogan David, laborer, 130 Front e
Hogan John, laborer, 5 Garrison

See CANADA LIFE'S **MINIMUM RATES**, WITH PROFITS

HODGSON T
VETERINARY
(Graduate of the Ontari
ALL CALLS PROMPT
Horses examined as to s
Infirm
Cor. Duchess & Sherbou
House 7 Pembroke

Hogan Mrs, 3 Garrison
Hogan Richard, laborer,
Hogarth George, bookke
Hogarth Thomas, coachm
HOGBEN HENRY, g
liquors, 167 Yonge, h
Hogg J, porter, 15 Victo
Hogg James, clerk, 119
Hogg James T, 2 Oak ter
Hogg James W, bookkee
Hogg Samuel, carpenter,
Hogg Thomas, barber, 26
Hohl Christopher, furrier
Holden & Cornish (Wm
Cornish), fruit and vege
Holden Henry, blacksmit
Holden John, driver, 34 S
Holden Michael, laborer,
Holden William H, of
248 King e
Holderness John, proprieto
114-116 Front e
Holding James W, bookbi
Holgate Edwin J, law stu
Holgate Edwin, student,
Holgate Francis H, chemi
Holgate John, deputy clerk
High fr Beverley
Holland Albert E, packer
Holland Edward, laborer,
Holland Francis H, clerk
Seaton
HOLLAND GEORGE B,
of the Equitable Life A
the U S, 58 Church, h 2
Holland James, bricklayer,
Holland James, bricklayer
Holland John, Bathurst e
Holland John, proprietor
King w
Holland John, law clerk, 1
Holland Mrs E, wid E, r 1
Holland Ralph B, manufa
Church
Holland Thomas, laborer, 2
Holland William, carpente
Holland William, carpente
Hollerly James, printer, 47
Hollett Enos, carpenter, 13
Hollin David, barber, 39
Hollinger James, conductor
Hollingshead Emanuel, cler
Hollingshead Emanuel, cler
Parliament

J. BRUCE &

HODGSON THOMAS,
VETERINARY SURGEON,
(Graduate of the Ontario Veterinary College.)
ALL CALLS PROMPTLY ATTENDED TO,
Horses examined as to soundness. Office and Infirmary:
Cor. Duchess & Sherbourne Streets, Toronto.
House 7 Pembroke street.

Hogan Mrs, 3 Garrison
Hogan Richard, laborer, 206 Little Richmond
Hogarth George, bookkeeper, 40 Water
Hogarth Thomas, coachman, 86 Water
HOGBEN HENRY, groceries, wines and liquors, 167 Yonge, h Rosedale, Yorkville
Hogg J, porter, 15 Victoria
Hogg James, clerk, 119 Parliament
Hogg James T, 2 Oak terrace, Oak
Hogg James W, bookkeeper, 119 Parliament
Hogg Samuel, carpenter, 75 Little Richmond
Hogg Thomas, barber, 26-28 York
Hohl Christopher, furrier, 35 Simcoe
Holden & Cornish (Wm H Holden and John Cornish), fruit and vegetables, 248 King e
Holden Henry, blacksmith, Wellington av n s
Holden John, driver, 34 St Lawrence
Holden Michael, laborer, 150½ Ontario
Holden William H, of Holden & Cornish, 248 King e
Holderness John, proprietor Black Horse Hotel 114-116 Front e
Holding James W, bookbinder, 109 Parliament
Holgate Edwin J, law student, 62 Church
Holgate Edwin, student, 93 Mutual
Holgate Francis H, chemist, 53 High
Holgate John, deputy clerk East Div Court, 53 High fr Beverley
Holland Albert E, packer 224 Teraulay
Holland Edward, laborer, Price's l
Holland Francis H, clerk Dominion Bank, 50 Seaton
HOLLAND GEORGE B, manager for Ontario of the Equitable Life Assurance Society of the U S, 58 Church, h 255 Sherbourne
Holland James, bricklayer, r 141 Ontario
Holland James, bricklayer, Reid's l w s
Holland John, Bathurst e s, nr Buller
Holland John, proprietor Club Chambers, 100 King w
Holland John, law clerk, 141 Ontario
Holland Mrs E, wid E, r 12 Albert
Holland Ralph B, manufacturers' agent, 403 Church
Holland Thomas, laborer, 28 Woolsley
Holland William, carpenter, 141 Ontario
Holland William, carpenter, 76 Maitland
Hollerly James, printer, 47 Richmond w
Hollett Enos, carpenter, 132 Lippincott
Hollin David, barber, 39 Jarvis
Hollinger James, conductor GTR, 69 Duchess
Hollingshead Emanuel, clerk, 213 Sumach
Hollingshead Emanuel, clerk, 83 Gerrard, e of Parliament
HOLLINGSHEAD SILAS, M D, physician and surgeon, 119 Brock
Hollins David, fruit dealer, 110 Queen w
Holloway William, clerk, 316 Sumach
Holloway William, salesman, 269 Parliament
Hollwey Charles W, clerk, 34 Bond
Holman Charles J, of Blake, Kerr & Boyd, 47 Homewood av
Holman Harry, foreman tailor, 84 Bay
Holman John, clerk, 84 Bay
Holman Joseph, shoemaker, 13 Brant
Holman Nicholas, proprietor Royal Arms Hotel, 234 Queen w
Holman Richard, drover, 429½ King e
Holman S, butcher, 481 King e
Holman Thomas W, clerk, 151 Parliament
Holman William, laborer, 23 Muter
Holmes James, shoemaker, 114 Church
Holmes James W, law student, 222 Carlton
Holmes John, 222 Carlton
Holmes John, baggageman GTR, bds American Hotel
HOLMES JOHN, wholesale boot and shoe manufacturer, 16 Front e, h 21 Alexander
Holmes John H, clerk, 124 Victoria
Holmes Lewis, caretaker, 86 Victoria
Holmes Norman, elder Catholic Apostolic church, 124 Portland
Holmes Owen, salesman, 9 Grand Opera House, Adelaide w
Holmes Oliver R, bookkeeper, 48 Alice
Holmes Richard, clerk, bds Green Bush Hotel
Holmes Robert, 27 Howard
Holmes William, moulder, 114 Church
Holmes William, watchmaker, 222 Carlton
Holmstead Arthur, clerk of records and writs, Osgoode Hall, h 432 Church
Holmstead George S, barrister, referee in Chambers Court of Chancery, Osgoode Hall, Queen w, h 34 Maitland
Holst Charles, tailor, 38 Teraulay
Holt David, laborer, r 43 Esther
HOLT & CO, manufacturers of the Pierce well excavator and well-boring and drilling machinery, and wind-mills, pumps, &c, 82 King e. *See adv page 31*
Holt E B, of Holt & Co, 56 William, Yorkville
Holt Francis, porter, 156 Claremont
Holt J A, of Holt & Co, 56 William, Yorkville
Holt Thomas, porter, 58 Little Adelaide
Holt William, carpenter, 72 Trinity
Holt William, provision dealer, 498 Yonge
Holtby George & Co (George Holtby & Joseph Bywater), carpenters and builders, r 73 Queen w
Holtby George, of G Holtby & Co, 32 Robert
Holterman C F, of Holterman & Kauffmann, 64 Hazelton av, Yorkville
HOLTERMAN & KAUFFMANN (C F Holterman and C Kauffmann), commission merchants and proprs union paper collar factory, 11 Colborne
Holtum Richard, laborer, 3 Manning av
Holwell W J S, P L S, engineer Public Works Dept, Parkdale

J. BRUCE & CO., Photographers—COLORED MINIATURES.

Holy Trinity (Church of England), Rev W S Darling, rector, Trinity sq
HOME DISTRICT MUTUAL FIRE INSURANCE CO, John Rains, agent, 120 Yonge
Home for Incurables, Thos McKenny, supt, Bathurst w s, bet King and McDonell sq
Home Robert, 74 Walton
Home Thomas B, cutter, 74 Walton
Homes William, carpenter, 8 Herrick
Homewood Stephen, carpenter, Major w s, bet Harbord and Herrick
Homewood Terrace, from 134-144 Carlton
Honan —, guard C P, 18 Garrison
Honan Michael, laborer, 42 Sherbourne
Honan P J, guard Central Prison, 50 Garrison
Honar Joseph, cabinetmaker, White's block, Duke
Hone Henry, carpenter, 42 Welliugton w
Honeycomb John, carpenter, 24 Leonard av
Honeycombe William, carpenter, 26 Leonard avenue
Hook Arthur J, organ maker, 139 Bleecker
Hook Edward J, laborer, 36 Givens
Hook Henry B, organ maker, 536 Ontario
Hook & Ladder Company, R Ardagh, chief of fire brigade, 16 Court
Hook Robert, piano maker, 517 Yonge
Hook Thomas, of E Leadlay & Co, 758 Queen w
HOOK WALTER S, variety store, American coal oil, etc, 517 Yonge
Hookway Thomas, fireman, 476 Yonge
Hoolahan Edward, laborer, 18 Muter
Hooneck John, shoemaker, cor Victoria and Richmond
Hooper Charles E, of E Hooper & Co, 80 Bay
HOOPER E & CO (Edward Hooper, George J Boyd, Charles E Hooper), chemists and druggists, wine and spirit merchants, 43-45 King w
Hooper Edward, of E Hooper & Co, Farnham Lodge, Yonge, Yorkville
Hooper George, shoemaker, 385 King w
Hooper George, shoemaker, 62 Tecumseth
Hooper George H B, cashier, 169½ Beech
Hooper Henry, shoemaker, 28 Mutual
Hooper James, laborer, 32 Claremont
Hooper Mrs Elizabeth, wid, 87 St David
Hooper Mrs Elizabeth, wid N, 12 Hayter
Hopcroft John, laborer, r 42 Muter
Hope Henry B, 195 Richmond w
Hope Robert, boxmaker, 148 Duchess
Hope Thomas, telegraph operator, 51 Walton
HOPE & TEMPLE (William Hope and R H Temple), stock brokers and land agents, 18 King e
Hope William, moulder, 594 King w
Hope William, of Hope & Temple, 108 John
Hopkins E R, hatter and furrier, 98 Yonge
Hopkins James, well digger, 166 Lumley
Hopcraft John, gardener, 1 Oak
Hope John, marble polisher, 11 Charles
Hopkins John F, druggist, McCaul e s
Hopkins Oliver, bookbinder, 8-10 Wellington e
Hopkins Robert, tinsmith, 543 King w
Hopkins Thomas, roofer, r 391 Queen w
Hopkins William, laborer, 76 Berkeley
Hopkins William H, caterer, 86 Victoria
Hopkirk Thomas, conductor G T R, 56 Vanauley
Hopper W G, despatcher G T R, 201 Queen w
Horan Mrs Ann, wid K, 69 Pine
Hore Mrs E, wid N, dressmaker, 16 Albert
Hore Richard, laborer, r 18 Albert
Horgan J W, landing waiter and locker customs, 98 William
Horlack Robert, clerk, 6 Trefann
Horn David, 355 Jarvis
Hornby F, druggist, 269 Church
Hornby Jeffrey, pensioner, 119 Claremont
Hornby Mrs, wid Dr Robert, 116 Huron
Horne Charles, laborer, 258 Front e
Horney William, porter, 127 Teraulay
Hornibrook John T, accountant, 28 Breadalbane
Hornibrook Matthew B, clerk, 118 Mutual
Hornibrook Mrs Frances A, wid Thomas, 454 Parliament
Hornibrook Mrs F, wid Thomas, Yonge av e s
Hornibrook R, machinist, 78 Agnes
Hornshaw George, blacksmith, 106 Centre
Hornshaw William, jr, of W Hornshaw & Son, 423 Church
Hornshaw William, sr, of W Hornshaw & Son, 98 Victoria
Hornshaw William & Son (William Hornshaw, sr, and William Hornshaw, jr) blacksmiths, r 5 Richmond w
HORSELEY HENRY, upholsterer and manufacturer of mattrasses, wool comforters, etc, Ontario e s, n of Carlton
Horsewood William, laborer, 288 Spadina av
Horsiott Cyrille, baker, 38 Water
HORSLEY JOHN F, florist, Ontario e s, n of Carlton
Horsley William H, professor of music, Ontario e s, north of Carlton
Horsman Thomas, belt maker, r 18 Teraulay
Horsnell Mrs —, assistant matron Toronto gaol, Gerrard, e of the Don
Horswell John H, clerk, 238 Church
Horthorne John, laborer, 51 Bulwer
Horticultural Gardens, Alonzo Watkins, gardener, Gerrard e
Horton Albert, reporter *Globe*, 206 Teraulay
Horton Edward E, law reporter, 206 Teraulay
Horton George, laborer, r 142 Centre
Horton Joseph, grocer, cor Bleecker & Howard
Horton Samuel, engineer, 55 Brunswick av
Hortop Wm, flour and feed store, 23 Hayter
Horwood Richard, carpenter, 21 Markham
Horwood Sydney, coal and wood, 171-173 Queen w, h 8 St Andrew
Horwood William, 764 Queen w
Hose Station No 7, John Thompson, foreman, Dundas
Hoskin John, Q C, of McCarthy, Hoskin, Plumb & Creelman, head of Parliament, York township
Hoskin Mrs Mary, wid Richard, 43 Isabella

MURDOCH, ROBINS & Co., Public Accountants, Auditors, &c.

Hoskin Alfred, of Cameron, McMichael & Hoskin, 7 Prince Arthur av, Yorkville
Hoskin Richard, clerk, 43 Isabella
Hoskin Richard H, manager Sun Mutual Life and Accident Insurance Co, 8 Imperial Buildings, 30 Adelaide e, h 50 Murray
Hoskin William H, conductor GTR, 100 Brock
Hoskins R A, 52 Peter
Hospital for Sick Children, Mrs John Spence, matron, 206 Seaton
Houel Augustus T, 96 Adelaide w
Houel Henry C, music teacher, 96 Adelaide w
HOUGHTON CHARLES, boots and shoes, 446 Queen w
Houghton Lucius H, straw hat maker, 77 Woolsley
Houghton Mrs —, 17 Avenue
Houghton Stephen, porter, 67 Agnes
Houghton Stephen, teamster, 257 Carlton
Houlahan Edward, steel fitter, Price's l w s
Houlehan James, hack driver, 53 Bolton
Houlehan John, shoemaker, 76½ Victoria
Houlehan John, telegraph operator, 53 Bolton
Houlgrave Thomas, city express, 47 Elizabeth
Hoult William, carter, 32 Trinity
House Alfred, shoemaker, 1 Shuter
House Harry, laborer, 16 Tate
House John, laborer, 53 Wood
HOUSE OF INDUSTRY, C Duckett, superintendent, cor Elm and Elizabeth
House of Providence, Rev Mother Antoinette, superioress, Power, e s
Houston Charles, conductor TSRy, 47 Hayden
Houston John, conductor G T R, 77 Esther
Houston Thomas, clerk, 32 Wellington e
HOUSTON THOMAS, manager, John McKillop & Co, 1 Wellington e, h 56 St Patrck
Houston William, assistant editor *Globe*, 24 Isabella
Houston Willis M, cook and waiter, 33 Alice
Houston W M, restaurant, 179 York
HOVENDEN RICHARD J, sign & ornamental painter, 124 Bay, h 39 Mercer. *See adv page 12*
Hovenden Robert, tailor, 11 Richmond w
Hovey Albert H, of A H Hovey & Co, bds Windsor hotel
Hovey A H & Co (A H Hovey), subscription book publishers, 48 King e
How —, carpenter, 245 Little Richmond
How Alfred, baker, 20 Hayden,
How Arthur, printer, 37 William
How Edward J, printer, 37 William
How James B, L D S, surgeon dentist, 7-9 King e, h Woodlands Rosedale, Yorkville
How Miss H, teacher, 428 Church
How Mrs Catharine, wid Thos T, 428 Church
Howard Alfred, blacksmith, 188 Bathurst
Howard Alfred H, litho writer, 161 Sumach
Howard A McLean, jr, deputy clerk 1st Division Court, 194 Carlton
HOWARD A McLEAN, sr, clerk 1st Division Court, Court House, Adelaide e, h 194 Carlton
Howard A W, blacksmith, 455 Queen w
Howard Caleb, file maker, r 50 Teraulay
Howard Charles A, waiter, 101 Elm
Howard G R, of McMurrich & Howard, 2 Selby
Howard Henry, clerk, 29 Mutual
Howard James, carpenter, 54 Borden
Howard James, expressman, 19 Centre
Howard James, fishmonger, 496 Queen w
Howard Miss Annie P, forewoman dressmakr, 348 Yonge
Howard Mrs Jane, wid S, 409 Parliament
Howard Mrs Julia, wid Alexander, r 35 Centre
Howard Mrs M, millinery and fancy goods, 340 Yonge
Howard Mrs Mary, wid John, 11 Centre
Howard Mrs Maria, Brownsville lane bet St Mary's and St Charles
Howard Richard H, commercial traveller, 15 Hayden
Howard Stuart, civil engineer, 56 King e, h 65 Renfrew
Howard Thomas, clerk, 70 Seaton
Howard Thomas E, commercial traveller, 45 Homewood av
Howard William, laborer, 4 Madeira place
Howard William, tea broker, 23½ Widmer
Howarth Charles, druggist, 243 Yonge
HOWARTH JOHN, chemist and druggist, 243 Yonge, h 412 Church
Howarth John, of J Howarth & Co, 412 Church
Howarth J & Co (John Howarth), groceries and provisions, 329 Yonge
Howden Alexander, law student, 84 Hayter
Howden John, 16 St Charles
Howe Charles, 43 Alexander
Howe Etna D, bookkeeper, 111 Queen e
Howe Frank J, law student, 109 Mutual
Howe Fred, baker, 26 Hayden
Howe George, bricklayer, 79 Denison av
Howe Mrs H J, boys' and girls' school, 30 Carlton
Howe William, customs officer, 158 Seaton
Howell Alfred, of Edgar, Ritchie & Howell, 46 Maitland
Howell Benjamin, moulder, 618 King w
Howell Charles, bookkeeper, 438 Ontario
Howell Frederick, grocer, 163 Victoria
Howell Frederick, bricklayer, 161 Victoria
Howell Frederick, builder, 19 Crookshank
Howell James, carpenter, 17 Leonard av
Howell John F, 46 Maitland
HOWELL JOSEPH M, proprietor Woodbine Saloon, 88 Yonge
Howell Mrs Isabella, wid James, 16 Wood
Howell William, bricklayer, Victoria st l e s, bet Shuter and Crookshank
Howes Robert, marble polisher, 148 Oak
Howes Robert, polisher, 36 Centre
Howes William, carpenter, 14 Hagarman
HOWKINS MRS W, laundry, 24 Adelaide w
Howland A P, clerk, 315 King w
Howland Frederick A, of P & F A Howland, resides at Lambton
Howland F N, of H S Howland, Sons & Co, 409 Sherbourne

W. HEWITT & CO., Cornices, Cutlery, &c., 111 Yonge.

Howland George, tailor, 128 King e
HOWLAND HENRY S, president Imperial Bank, mill proprietor, and of Howland & Bro, Kleinburg, Queen City Insurance Co's Building, Church, h 409 Sherbourne
Howland H S, jr, of H S Howland Sons & Co, 409 Sherbourne
HOWLAND H S, SONS & CO, wholesale hardware, 37 Front w
HOWLAND HON W P, C B, P C, 211 Simcoe
Howland Oliver A, of Grahame, Howland & Ryerson, 211 Simcoe
Howland Peleg, of P & F A Howland, resides at Lambton
Howland P, jr, of H S Howland, Sons & Co, 409 Sherbourne
HOWLAND P & F A (P Howland & F A Howland), millers, &c, Queen City Insurance Co's Building, Church
Howland Wm H, of W P Howland & Co, 2 Queen's Park crescent
Howland William P, of W P Howland & Co, 211 Simcoe
HOWLAND W P & CO (W P Howland & W H Howland), commission merchants, Queen City Insurance Co's Building, Church ws
Howlett John, carpenter, 211 Markham
Howson Henry, clerk, 30 Leonard av
Howson Henry B, subscription clerk *Mail*, 32 Leonard av
Howson Mrs E, wid G, 30 Leonard av
Howson Mrs Rebecca A, wid Dr Joseph, 180 Carlton
Hoyle William, stonecutter, 203 Ontario
Hoyles Newman W, of Bethune, Osler & Moss, 13 Orchard terrace, Peter
Hozack Matthew, tinware, 492 Queen w
Hubbard, Alexander M, livery stables and contractor, 262, h 486 Queen w
Hubbard Charles H, dental depot and gold leaf manufacturer, 36 Adelaide w, h 60 Grosvenor
Hubbard James, fruit store, 69 Woolsley
Hubbard William P, livery stable, 59 Bathurst
Hubertus W L, spice manufacturer and rectifier, 82 Esplanade e, bds Windsor Hotel
Huckins Joseph C, steward Knox Church, College
Hudgin Amos, carpenter, 34 Edward
Hudson Daniel, tailor, 143 Centre
Hudson E, sausagemaker, 106½ Queen w
Hudson Er, laborer, 10 Conway
Hudson Henry, laborer, r 97 McGill
Hudson John, letter carrier, 103 Vanauley
Hudson John B, of Hudson & Worden, 177 Queen w
Hudson J W, assistant examiner customs, 95 Walton
Hudson Mrs R H, 157½ Seaton
Hudson Richard A, engraver, 159 Seaton
Hudson Thomas, carpenter, 420 King e
Hudson Thomas, varnisher, 329 Parliament
Hudson Thomas H, clerk, King w
Hudson Walter, tailor, 64 Hayter
Hudson & Worden (J B Hudson & J Worden), flour, grain and produce, 177 Queen w
Hudy George, shoemaker, 56 Homewood av
Hueston George, tinsmith, 98½ Edward
Huff George W, carpenter, 73 Arthur
HUFFMAN PETER, propr Green Bush hotel, 215-217 Yonge
Huffman Robert N, clerk, bds Green Bush hotel
Huffman William, tailor, 42 Renfrew
Huffman William T, bds Green Bush hotel
Huggan Edward, fitter G T R, 90 Portland
Huggard John, foreman, 294 Front e
Huggett Edwin, engineer, Cedar n s, bet Dundas and Dover Court road
Huggins William, porter Walker House
Hughes Archibald, telegraph operator, 71 Edward
Hughes Bernard B, of Hughes Bros, 104 Pembroke
HUGHES BROS (Patrick Hughes and B B Hughes), wholesale dry goods, 62 Yonge, cor Melinda
Hughes Cornelius, tailor, Maple, fr Carlton
Hughes David G, salesman, 22 William, Yorkville
Hughes Edward, bank clerk, 1 Anderson
HUGHES FRANCIS, grocer, 227 Queen e
Hughes George, bridge inspector G T R, 85 Winchester
Hughes Henry, carpenter, 134 Brock
Hughes Henry Ed, plasterer, 51 Anne
Hughes Herbert T, bookkeeper, 123 Simcoe
Hughes J A, carpenter, 6 Buchanan
Hughes James, caretaker St Andrew's Market, 32 Camden
Hughes James, inspector public schools, 77 Homewood av
Hughes James G, upholsterer, 53 Nelson
Hughes James H, of Gurnett & Co, 197 Sherbourne
Hughes James W, of Reford & Hughes, 250 Victoria
Hughes John, 194 Sherbourne
Hughes John, 136 Strachan av
Hughes John, woodcutter, 40 Duchess
Hughes John H, 6 Buchanan
Hughes Joseph, wiper, 38 Camden
Hughes Mrs B, wid Francis, 275½ Front e
Hughes Mrs Bridget, wid James, 27 Melinda
Hughes Mrs C, wid John, laundress, 13 Beverley
Hughes Mrs Frances, wid James, 95 Sydenham
Hughes Mrs H, wid David, 605 King w
Hughes Mrs Louisa, wid J, 90 Gerrard e
Hughes Mrs Margaret, wid John, 217 Queen e
Hughes Mrs Mary Ann, wid Geo, 8 Maple
Hughes Patrick, of Hughes Bros, 104 Pembroke
Hughes Samuel, bookkeeper, 70 Richmond w
Hughes Samuel, teacher, 57 Homewood av
Hughes Shad, cigarmaker, 42 Wellington w
Hughes' Terrace, from 289 to 295 King w
Hughes Thomas, bookbinder, 233 Pine
Hughes Thomas, carpenter, 142 Strachan av

CANADA LIFE does the LARGEST BUSINESS in the Dominion

Hughes William, 59 Centre
Hughes William, fireman, 6 Balsam
Hughes W George, printer, 53 Mutual
Hughes William G, violinist, 90 Gerrard e
Hughes William J, builder, 216 Simcoe
Hughes William R, city auditor, Metcalfe w s
Hughson George, tinsmith, 98½ Edward
Hughson Richard, tinsmith, 98½ Edward
Hugill Richard, farmer, 124 Strachan av
Huish James, plasterer, 8 Ray's l
Hulbert, John, laborer, 11 Funston l
Hull Elijah, gardener, Amelia n s, nr Parliament
Hull George, bricklayer, 37 Lippincott
Hull John, laborer, 58 Hackney
Hull Robert, housekeeper, Court House, Adelaide e
Hull Samuel, car inspector GTR, 56 Hackney
Hull William, car repairer, 76 High, fr Spadina av
Hullett Thomas, laborer, 98 Oxford
Hulme Mrs Harriet, wid George, provisions, cor Eastern av and Cherry
Hume Rolph, laborer, 16 Osgoode
Hummel Henry, plasterer, 173 Duchess
Humphrey —, carpenter, 1 Downey's l
Humphrey James, engineer, 136 Elm
Humphrey Mrs Maria, wid Isaac, washerwoman, r 66 Teraulay
Humphrey Richard, builder, 1 High fr Spadina av
Humphrey Russell, govt clerk, 10 Seaton
Humphrey Simon, carpenter, 63 Teraulay
Humphrey V C, undertaker, 198 Centre
Humphreys Henry K, conductor G T R, 115 Chestnut
Humphreys James, laborer, 13 Madeira pl
Humphreys James D, grocer, 200 Bathurst
Humphreys Miss, 267 Church
Humphreys Mrs Caroline, wid James D, 10 Seaton
Humphreys Thomas, butcher, King e of the Don
Humphries Miss H R, Preparatory School, 24 McGill
Humphries Mrs Victoria, wid T C, bdg hse, 24 McGill
Humphries William D, butcher, Brookfield e s
Hunniset Francis, butcher, 10 St Andrew's Market, h 772 Queen w
Hunsley —, carpenter, 27 Arthur
Hunt Devere J, printer, 23 St Patrick
Hunt Fred, billiard marker, Queen's Hotel
Hunt George, market constable, 40 Sullivan
Hunt George M, clerk, 59 Mutual
Hunt John, watchmaker, 40 Sullivan
Hunt Miss Mary J, hairworker, 136 Vanauley
Hunt Mrs Hannah, 14 Bulwer
Hunt Thomas, bdg hse, 282 King e
Hunt William, plasterer, 136 Vanauley
Hunt William T, printer, 9 Roberts place
Hunter Alexander, telegraph operator, 214 Teraulay
Hunter Charles, carpenter, 148 Little Richmond
Hunter Alexander, 96 Elm
Hunter Charles, clerk, 86 Duke
Hunter & Co (Thomas Hunter), photographers, 39-41 King w
Hunter Frederick, carter, 38 Sherbourne
Hunter Hugh, grocer and provision dealer, 300 Yonge, h 1 Agnes
Hunter James, of James Hunter & Co, Queen w s s, opp Manning av
Hunter James & Co (James Hunter), coal and wood merchants, Queen w s s, opp Lumley
Hunter James, sailor, 107 Nassau
Hunter John salesman, 339 Parliament
Hunter John, watchman, 588 King w
Hunter Lewis, collector, 287 Spadina av
Hunter Miss Margaret, dressmaker, 71 Beech
Hunter Mrs, wid G R, 189 Victoria
Hunter Mrs, wid, 134 Duke
Hunter Mrs Catherine, wid R, 124 Carlton
Hunter Mrs Elizabeth, wid George, 99 Bond
Hunter Mrs Margaret, wid John, cor Berkeley and Duchess
Hunter Mrs Mary, wid James, 22-24 Seaton
Hunter Rev Samuel J, 235 Spadina av
Hunter Robert, jr, upholsterer, 51 Trinity square
Hunter Robert, sr, fireman, 51 Trinity square
Hunter Robert, shoemaker, bds William Third Hotel
Hunter Robert F, commercial traveller, 338 Spadina ave
HUNTER ROBERT J & CO (Robert J Hunter), merchant tailors, clothing and gents' furnishings, 105 King e, cor Church
Hunter Robert J, of Robert J Hunter & Co, 210 Carlton
HUNTER, ROSE & CO (G Maclean Rose), printers, bookbinders, publishers, electrotypers &c, 23-25 Wellington w
Hunter Samuel, coaland wood, 249 Spadina av and 321 Queen w
Hunter Samuel R, clerk, 122 Seaton
Hunter Thomas, builder, 34 Stanley Crescent, St Vincent
Hunter Thomas, of Hunter & Co, 27 Widmer
Hunter Thomas, plasterer, 84 Bolton
Hunter Thomas, plasterer, 143 Jarvis
Hunter William, carpenter, 99 Walton
Hunter William, druggist, 17 Seaton
Hunti John, laborer, 133 Tecumseth
Huntington Benjamin, finisher, bds Johnson House
Huntington Gideon, stationery, toys, etc, 514½ Yonge
Huntington Miss M, 1 Maitland place
Huntley Joseph, collector, 396½ Queen e
Huntley Joseph, collector, 120 Huron
Hurd James, porter, 79 Chestnut
Hurd Mrs H, wid J, housekeeper, 120 Yonge
Hurd Mrs Louisa, wid Thomas G, 209 Carlton
Hurd Mrs Mary, wid Edward, 100 Tecumseth
Hurd Thomas B, warehouseman T G & B, 19 Douro
Hurlburt C W, telegraph operator, 47 Richmond e

J. BRUCE & CO., 118 King St. W.—Photographic Portraits.

Hurd William, laborer, 41 Claremont
Huron street School, — Clarke head teacher, Huron
Hurley James, laborer, 16 Water
Hurley James, telegraph operator, 52 Dufferin place
Hurley John, 52 Dufferin place
Hurley Timothy, telegraph operator, cor Dufferin place and Beverley
Hurley William, carpenter, 35 Stafford
Hurlow Edmund, carpenter, 9 Lippincott
Hurst Frederick, of W & F Hurst, 97 St Patrick
Hurst George, gardener, 41 Britain
Hurst George, shoemaker, 134 Ontario
Hurst James, plumber, 114 Adelaide e
Hurst Mrs Martha, wid T, 204 Berkeley
Hurst Thomas, carpenter, 7 Ontario
Hurst Thomas, clerk, 66 Victoria
Hurst Walter, of W & F Hurst, 97 St Patrick
Hurst W & F (Walter Hurst and Frederick Hurst), provisions, 2 St Andrew's Arcade, St Andrew's Market
Hurst William, laborer, 45 Trinity sq
Hurvish M, jeweller, 153 Mutual
Husband Augustus C, of Summers & Husband, 124 Mutual
Hussack James, asst engineer Central Prison
Hussey John, shoemaker, 238 Elizabeth
Hussey Miss Ellen, 6-8 Nelson
Hussey Mrs M A, wid Eli, 14 Suffolk place
Hussey William, bartender, Albion Hotel
Hussy Patrick, laborer, 118 Little Richmond
Huston William, laborer, 291 Queen e
Hutcheson James, stonemason, 25 Nassau
Hutcheson William, carpenter, 103 William
Hutchings George, 106 Victoria
Hutchins Ed F, architect, 12 York Chambers, 9 Toronto, h 129 Gerrard e
Hutchins Mrs E, wid J H T, 112 Bond
Hutchins William, steward, Chapel
Hutchinson Anthony J, plumber, 109 Beech
Hutchinson & Burns (Thomas Hutchinson and John Burns), carriage makers, 140-142 Simcoe
Hutchinson Charles, wholesale wines and spirits, 74 Front e, h Gerrard e, n s, bet Ontario and Parliament
Hutchinson Isaac & Co (Isaac Hutchinson and T W Elliott), coal and wood, 99 Queen e
Hutchinson Isaac, of I Hutchinson & Co, and T W Elliott, 116 Duke
Hutchinson James, of W J Shaw & Co, 4 Beaty's block, Gerrard e
Hutchinson John B, ticket agent T & N Ry, 116 Duke
Hutchinson Joseph, 100 Oxford
Hutchinson Joseph, carpenter, r 81 Tecumseth
Hutchinson J S, artist decorator, 317 Wellesley
Hutchinson Mackintosh, carpenter, 109 Beech
Hutchinson Mrs Maria, fancy goods, 475 Yonge
Hutchinson Mrs Margaret, wid, 109 Beech
Hutchinson Rev D F, Church of England, 37 Bleecker
Hutchinson Thomas, of Hutchinson & Burns, 208 Adelaide w
Hutchinson Thomas, plumber, 21 Queen e
Hutchinson Thomas, stage carpenter, 158 Niagara
Hutchinson Thomas C, bookkeeper, 116 Duke
Hutchinson Thomas jr, carriage maker, 208 Adelaide w
Hutchison Henry, of Rowsell & Hutchison, 281 Sherbourne
Hutchison Jas, teamster, 51 Emma
Hutchison Robert, carpenter, r 32 Hayter
HUTTON HARVEY W, sewing machines and fashions, 256 Yonge, h 66 Crookshank
Hutton Mrs Alice, wid William, 116 Edward
Hutton William, laborer, 367 King e
HUTTON WILLIAM L, agent Life Association of Scotland, 66 Crookshank
Hyde Frank, brass finisher, 31 Sydenham
Hyde Mrs Margaret, wid Michael, Reid's l e s
Hyde William, 208 Oak
Hyder Thomas, carpenter, 133 Borden
Hyland Edward, pedler, 92 Little Adelaide
Hyland J, despatcher G T R, Morrison w s
Hyland James, teamster, r 49 Trinity sq
Hyland Lawrence, teamster, r 49 Trinity sq
Hyland Patrick, r 49 Trinity sq
Hyland Thomas, laborer, r 49 Trinity sq
Hyland William, teamster, r 49 Trinity sq
Hyllier James, carpenter, 196 Queen w
Hyman Levi, tailor, 268 King e
Hynds George, collector, 50 Huron
Hynes Bros (William Hynes), boots and shoes, 220 Queen e
Hynes James E, printer, 97 Berkeley

HYNES M. J. & BRO.,

(M. J. Hynes, William J. Hynes),

Contractors, Ornamental and Plain Plasterers,

11 VICTORIA STREET.

Large variety of castings on hand in Flowers, Brackets &c. Trade supplied with all materials. Blackboard and modelling a specialty.

Hynes M J, sculptor, cf M J ynes & Bro, 212 Queen e
Hynes Mrs M, wid Michael, 212 Queen e
Hynes Patrick, mail clerk N R C, 37 Beech
Hynes Richard, laborer, 95 Pine
Hynes William, contractor and plasterer, 35 Beech
Hynes William J, of M J Hynes & Bro, 212 Queen e
Hysop David, provision dealer, 287 Queen w
Hysop George, clerk, 287 Queen w
Ibbetson John, carpenter, r 52 Agnes
Ibottson George, cutler, 12 Francis
Idenden Frederick, machinist, 38 West
Iglestrom Carl, piano tuner, 444 Ontario
Imbert Julian, cook, 41 Chestnut
IMMIGRATION DEPARTMENT, Hon A S Hardy, commissioner, cor Simcoe and Front
Imperial Bank Bulidings, Wellington e, cor Exchange alley

MURDOCH, ROBINS & Co., Insurance and General Agents.

IMPERIAL BANK, D R Wilkie, cashier, 34 Wellington e
Imperial Fire Insurance Co, A W Smith, agent, 75 Colborne
IMPERIAL LOAN AND INVESTMENT CO, E H Kertland, manager, 3 Imperial Buildings, 30 Adelaide e
Impey John, traveller, 173 University
Impey John E, bookbinder, 173 University
Imrie James, stationer, Russell s s
Imrie John, printer, Russell s s
INCE & HANNAH (Thomas H Ince and Wm G Hannah), barristers, 17 Adelaide e
Ince Richard B, bookkeeper Lancashire Insurance Co, 357 Bathurst
Ince Thomas G, of Ince & Hannah, Rosedale, Yorkville
Ince Wm, of Perkins, Ince & Co, 72 Grosvenor
Ince Wm, jr, clerk, 72 Grosvenor
Infants' Home and Infirmary, Mrs Robinson, matron, 678 Yonge
Ingalls John C, surveyor, 130 Front w
Ingeldoe Ralph, carpenter, 159 Victoria
Ingham Joshua, of Francis N Davis & Co, Chester
Ingles J C, student bds Palace bdg hse
Ingles James, brakeman G T R, r 99 William
Ingleson John, dairyman, King, e of the Don
Inglis Alexander, 520 Yonge
Inglis James S, clerk, 159 Mutual
Inglis Rev William, assistant editor *Globe*, 159 Mutual
Inglis Russell, appraiser Custom House, 73 Bay
Ingolby John laborer, 12 Symes place
Ingram Alfred, painter, 307 Pine
Inker E G, shoemaker, 28 Queen e
Inker William, shoemaker, 338 Church
INLAND REVENUE OFFICE, Henry Godson, chief inspector for Dominion; John Morrow, collector; G P Dickson, inspector; 8-10 Toronto
INMAN LINE OF STEAMERS, E L Slaughter, agent, cor Front and Scott
Inman Mrs Esther A, wid J W, 236 Jarvis
Innes John, clerk, 87 Victoria
Innes John A W, clerk Crown Lands Dept, 165 Seaton
Innes John L, commercial traveller, 21 Trefann
Innis John A, clerk, 165 Seaton
Inrig Donald, shoemaker, Linden

INSURANCE COMPANY OF NORTH AMERICA,
INCORPORATED 1794.
ASSETS, January 1st, 1877, $6,601,883 98.
OCEAN RISKS, LOWEST RATES, USUAL DISCOUNT.
LEWIS MOFFATT & CO.,
50 Front Street East.

International Fast Freight Line, J C W Daly, agent, British America Assurance Co's Buildings, Scott w s
International Hotel, A McCully, proprietor, 21 Jarvis
I O O F recreation room, 14 King w
Iredale Ishmael, 22 Caer Howell
Iredale James, stoves, &c, 92 Queen w
Iredale Jeremiah, salesman, 356 Yonge
Iredale Mrs Mary, wid James, 77 Victoria
Iredale Thomas, tinsmith, 22 Caer Howell
Iredale William, glass maker, 120 Mutual
Iredale William, last maker, 18 Sheppard
Ireland James O, accountant, 5 Prince Arthur av, Yorkville
Ireson William, builder, 9 Breadalbane
Irish Canadian, weekly; annual subscription $2; Patrick Boyle, propr and printer, 16 Francis
IRISH MARK H, lessee and proprietor of the Rossin House, cor King and York
Ironsides John W, bank clerk, 269 Parliament
Irvine Gerard W, clerk, 271 Parliament
Irvine James, laborer, 138 Markham
Irvine John E, bookkeeper, r 79 Ontario
Irvine & Johnson (Robert Irvine and James Johnson), blacksmiths, 29 Buchanan
Irvine Robert, of Irvine & Johnson, r 29 Buchanan
Irvine Samuel, laborer, 19 Brant
IRVING A S, manager the Toronto News Company, 14 Jordan, h 17 Sheppard
Irving John, 51 High, fr Beverley
Irving John, engraver, 11 Gladstone av
Irving J R, bookbinder, 9 Suffolk place
Irving P E, law student, Wellington n s, nr Peter
Irving Robert, jr, carpenter, 11 Gladstone av
Irving Robert, sr, carpenter, 11 Gladstone av
IRVING THOMAS C, supt the J M Bradstreet & Son Company, Pacific Buildings, 30 Front e, h 2 Davenport road, Yorkville
Irving William, architect, 120 Yonge, h 86 Isabella
Irwin Alexander, cabinetmaker, 24 Alice
Irwin Andrew, sexton Holy Trinity Church, 114 Teraulay
Irwin Arthur, laborer, 4 Brunswick av
Irwin Charles W, clerk, 246 Jarvis
Irwin Christopher, cabinetmaker, 450 Adelaide w
Irwin Francis, laborer, 33 Eastern av
Irwin George, bookkeeper, Lapp's Hotel
Irwin Hugh, laborer, 497 King w
Irwin J, clerk, 24 Alice
Irwin James, picture framer, High, fr Beverley
Irwin James, clerk, 19 Baldwin
Irwin John, boilermaker, 124 Jarvis
Irwin John, contractor, 99 Adelaide e
Irwin John, shoemaker, 132 Duchess
IRWIN JOHN D, agent Canadian and American Express Cos, 57 Yonge, h 246 Jarvis
Irwin Joseph, laborer, 122 Tecumseth
Irwin Mrs F, wid R, fruiterer, 144 Queen e
Irwin R, fireman, 7 Beverley
Irwin L P, milier, 188 Ontario
Irwin William, hotelkeeper, 302 King e
Isaac John J, collector, 64 Homewood av
Isaacs John B, butcher, Davisville
Isaacs William, shoemaker, 70 Agnes

W. HEWITT & CO., Paints and Oils, 111 Yonge.

Isber T, laborer, 40 Bathurst
ISOLATED RISK AND FARMERS' FIRE INSURANCE CO, (THE) John Maughan, jr, manager, 16 Wellington e
Ivens Richard, salesman, 437 Parliament
Ivens Richard, manager, 454 Parliament
Ives Mrs E, wid John, confectionery, 185 York
Ivory Mrs R, wid John, 15 Shuter
Jack David, gilder, Lippincott e s, nr Herrick
Jack George, carpenter, Major, bet Buller and Harbord
Jack Mrs Ann, wid William, Lippincott e s, nr Herrick
Jack Mrs Mary, wid Andrew, 48 Lumley
Jack William, shoemaker, 28 Edward
Jackes Baldwin, of Jackes Bros, 130 Front w
JACKES BROS (Price Jackes and Baldwin Jackes), chemists, 17 King w
JACKES JOSEPH, solicitor, &c, 64 Church, h Yonge beyond Yorkville
Jackes Price, of Jackes Bros, Eglington
Jackman Captain F, steamer "Watertown," and ship broker, 4 Church, h 55 Cherry
Jackman Frank, captain tug, 55 Cherry
Jackman Henry, city bill poster, 90 Edward
Jackman & Hall (Stephen Jackman and John Hall), fruit dealers, 8 Francis
Jackman James, lake captain, 214 Parliament
Jackman John, gilder, 19 Berkeley
Jackman Stephen, of Jackman & Hall, 191 Berkeley
Jackman Thomas, captain tug "Clark," 57 Cherry
Jackman William H, lake captain, 57 Cherry
Jackson Benjamin T, clerk, 120 Victoria
Jackson Edward, tailor, 82 King e
Jackson Edward, tailor, 40 Church, h 440 Queen w
Jackson Edward C, watchmaker, 89 Huntley
Jackson Eli, brakeman GTR, 15 Huron
Jackson George, carpenter, 115 Bleecker
Jackson George, conductor G T R, 15 Huron
Jackson George, waiter, 108 Queen w
Jackson Henry, bookkeeper, 97 Grosvenor av
Jackson Hugh, foreman Nairn's coal yard, 98 Duke
Jackson James, barber, 44 Elizabeth
Jackson James, boot and shoe maker, 527½ Queen w
Jackson James, engineer, 25 Trefann
Jackson James, waiter, 36 Richmond w
Jackson John, 50 Sydenham
Jackson John, groom, 32 Richmond w
Jackson John, laborer, College, bet Lippincott and Bathurst
Jackson John, moulder, 47 Chestnut
JACKSON JOHN, manager parlour shoe store, 126 Mutual
Jackson John, salesman, 126 Mutual
Jackson John H, barber, 377 Queen w
Jackson John L, clerk, 484 Yonge
Jackson Joseph, capt propeller "Shicklnna", 42 High fr Spadina av
Jackson Julia, 236 Wellington w
Jackson Matthew, grocer, 358 King e
Jackson M B, clerk Crown and Common Pleas, Osgoode Hall, Queen w
Jackson Moses, laborer, 144 Front e
Jackson Mrs —, wid, 93 Lippincott
Jackson Mrs A, wid J, 17 Alexander
Jackson Mrs Ann, wid Thos, 15 McCaul
Jackson Mrs E, wid Henry, 508 Jarvis
Jackson Mrs Eliza, 308 Spadina av
Jackson Mrs M E, wid George, dressmaker, 24 Crookshank
Jackson Mrs J, hardware, 278 Queen w
Jackson Mrs P, wid C S, 15 Huron
Jackson Robert, laborer, 119 Vanauley
Jackson Robert, shipping clerk, 50 Albert
Jackson Thomas, switchman G T R, 10 Lumley
Jackson Thomas, whitewasher, 36 Richmond w
Jackson William Richard, of Harley & Jackson, 20 Elizabeth
Jackson William, asst English master and resident asst master College boarding house, Upper Canada College, 200 King w
Jackson William, conductor NRC, 80 Portland
Jackson William F, carpenter, 17 Alexander
Jackson William W, general blacksmith, 27 Adelaide w, h 5 Gould
Jacob Max, hairworker, 230 Queen w
Jacob William T, carpenter, 137 Borden
Jacobi Philip, wholesale shoe findings and machinery, 5 Wellington e, h 34 Gloucester
Jacobs Charles, plasterer, 11 St Charles
Jacobs Henry, carpenter, 232 Elizabeth
Jacobs James, plasterer, 203 Centre
Jacobs John, laborer, Radenhurst s s
Jacobs Peter, carpenter, 2 North Mutual
Jacobs Thomas, shoemaker, 83 Cherry
Jacobs William, plasterer, r 40 Hayter
Jacot Hector, 69 Bay
Jacot Mrs Ann, boarding house, 69 Bay
Jacot Mrs Mary, boarding house, 77 Bay
Jacot Silas, 77 Bay
Jacques John, 90 Beverley
Jaffray Robert, grocer and wine and spirit dealer, 244 Yonge, h 61 Grenville
Jago George, machinist, 1 West from Niagara
James Alfred, dyer and scourer, 154 Richmond w
James Arthur R, bank clerk, William, Yorkville
James Charles, 74 Bathurst
James Charles, cabdriver, 7 Bulwer
James Edward, salesman, 130 Lippincott
James George, map mounter, 42 Teraulay
James James, collector, 22 Erin
James John, of Crawford, James & Co, 6 William, Yorkville
James John R, of McDunnough, James & Co, 347 Jarvis
James Joseph, coal and wood, 1 Brunswick
JAMES MRS ELIZA, wid J, dressmaker, 16 Dalhousie
James Richard, clerk, 95 Grosvenor av
James Robert, 517 Church
James Robert J, painter, 1 White's block Duke

J. BRUCE & CO., Photographers, 118 King Street West

James S & Co (S James & A R Denison), architects and civil engineers, 19 Toronto
James Samuel, timekeeper, 28 Teraulay
James Silas, surveyor, 17 Toronto, h 523 Church
James Stanley, 296 Queen e
James Stanley, bookkeeper, 152 Duchess
James William, printer, 102 Pine
James William E, cabinetmaker, 36 Amelia
Jameson Howard, driver T S Ry Co, 190 Centre
Jameson James, tea merchant, 28 Bright
Jameson John J, police constable, 18 Nelson
Jameson Joseph, stonecutter, 165 Chestnut
JAMIESON & CARROLL (Robert Carroll), builders, lime and brick manufacturers, 66 Adelaide w
Jamieson David, printer, 21 Adelaide w
Jamieson Francis, laborer, Shaw w s
Jamieson James, moulder, 106 Muter
Jamieson P, tailor, 38 Queen w

JAMIESON PHILIP,
MERCHANT TAILOR,
IMPORTER AND DEALER IN
TWEEDS, DOESKINS, ETC.
JAMIESON'S Celebrated $3.50 Pants Made to Order.
N W cor Yonge and Queen streets, h 38 Queen w

Jamieson Robert, confectioner and harness maker, 263 King e
Jamieson Robert, printer, 298 Queen e
Janes & Newcombe (Simeon H Janes & Henry Newcombe), wholesale millinery and fancy goods, 21 Front w
Janes Simeon H, of Janes & Newcombe, 24 Grosvenor
Jaques Mrs E, wid Hy, 429 Church
Jardine Alexander, of P G Close & Co, Davenport road
Jardine Arbuckle, grocer, 102 Queen w
Jardine John C, bookkeper, 102 Queen w
Jardine Robert, clerk, 104-106 Church
Jardine William, clerk Custom House, cor Queen and Elizabeth
Jarman William, ticket agent G T R, Union station, h 303 King w
Jarrett Marmaduke, 330 Adelaide w
Jarvis Arthur, insurance agent, 51 Mutual
JARVIS EDGAR J, real estate broker, 23 Toronto, h Glenhurst, Rosedale
Jarvis Fredk, student, 43 Alexander
JARVIS FREDERICK W, Sheriff County York, Court House, Adelaide e, h 421 Jarvis
Jarvis George, laborer, 132 Sumach
Jarvis John, 339 Queen w
Jarvis Miss Caroline, copyist, Osgoode Hall, 16 Isabella
Jarvis Mrs Mary A, r 687 Yonge
Jarvis Mrs M B, 16 Isabella
JARVIS & MUNRO (Salter M Jarvis & Richard H R Munro), barristers, 14 York Chambers, 9 Toronto
Jarvis R S, real estate agent, 19 Adelaide e, h 136 George
Jarvis Salter M, of Jarvis & Munro, 29 Bloor e
Jarvis Street Baptist Church, Rev J H Castle, D D, pastor, Jarvis, cor Gerrard
Jarvis Stephen, jr, 210 Wellington w
Jarvis Stephen M, barrister, 3-4 Union Buildings, Toronto, h 210 Wellington w
Jarvis Thomas, groceries and provisions, 339 Queen w
Jarvis Thos S, law student, 210 Wellington w
Jassimane Peter, plumber, 215 University
Jeeves Ernest, salesman, 50 Pine
JEFFERIS B GRANT, family and dispensing chemist, Beaty's block, 262 Parliament
Jefferis Charles T, recorder, 24 Gloucester
Jefferis John C, auctioneer, 24 Gloucester
Jeffers Daniel, laborer, 36 Duchess
Jeffers Jeremiah, carpenter, 217 Simcoe
Jeffers John, printer, 219 Ontario
Jeffers Mrs, wid Rev Thomas, 180 Carlton
Jeffery —, student, 43 Alexander
Jeffery Rev T W, pastor Sherbourne Street Methodist Church, 289 Sherbourne
Jeffrey Andrew, of Shapter & Jeffrey, 443 Yonge
Jeffrey Francis, bookkeeper, 19 Sultan
Jeffrey George, cabinetmaker, 9 Teraulay
Jeffrey George, upholsterer, 9 Teraulay
Jeffrey John, shoemaker, 26 Alice
Jeffrey Thomas, tobacconist, 337 Yonge
Jeffries H G, machinist, 311 Pine
Jeffrey William, clerk, 207 George
Jeffrey William, salesman, 29 Sydenham
Jeffry William, carpenter, 40 High, fr Spadina av
Jeffs Frederick, waiter, 69 King e
Jeffs George T, laborer, 78 Lippincott
Jeffs John, grocer, 284 Queen e, h 162 Parliament
Jellyman Richard, propr Canada Paper Box Factory, res Montreal
Jemeson Thomas, wire worker, 293 King w
Jenkins —, 22 Beech
Jenkins Charles, laborer, 10 Borden
Jenkins Frederick, tailor, 30 Richmond e
Jenkins G T, salesman, 81 Victoria
Jenkins James F T, M D, physician and surgeon, 7 East Park terrace, Carlton
Jenkins Mrs A H, fancy goods, 358 Queen w
Jenkins Mrs M, wid Henry, 2 Oak Cottage, Oak
Jenkins R, accountant, bds Robinson House, Bay
Jenkins Richard, carpenter, 61 Strachan
Jenkins Thomas, laborer, 144 Claremont
Jenkins Wm J, commission agent, 59 Oak
Jenkinson Edwin, clerk Treasury Dept
Jenkinson H, tel operator, 26 Shuter
Jenkinson Joseph, porter G W R, 58 McGill
Jenkinson Robert, clerk Walker House
Jenkison Joseph, T P Force, 10 Bond
Jenner Owen, salesman, 177 Church
Jennings Alfred, clerk, 420 Queen w
Jennings Bernard T, accountant Imperial Bank, 38 Stanley crescent, St Vincent

J. BRUCE & CO., Photographers, 118 King Street West

Jennings Charles Oliver, grocer and provision dealer, 437 Queen w
Jennings George J, piano stool manufacturer, 32 St Albans
JENNINGS JAMES, wholesale dry goods, 7 Wellington e, h 32 Wellesley
Jennings Mrs Mary, wid Patrick, 110 George
Jennings Mrs Margaret, wid Rev Dr, 38 Stanley crescent, St Vincent
Jennings Patrick J, boilermaker, 110 George
Jennings Robert C, clerk Bank of Commerce, 40 Stanley Crescent, St Vincent
Jennings Thomas, lake captain, 27½ Ontario
Jennings Thomas, plasterer and grocer, 238 Teraulay
Jepson Daniel, laborer, Willow w s
Jermyn T J N, bookkeeper, 22 James, Yorkville
Jeroux Victor, blacksmith, 54 Power
Jerreat John, carpenter, 20 Denison av
Jessiman Adam, carpenter, 21 Brunswick av
Jessiman Peter, brassfinisher, 215 University
Jessiman Robert, carpenter, Major w s, bet Harbord and Herrick
Jewell & Dennis (F Jewell and John Dennis), restaurant, 56-60 Colborne
Jewell Frederick, of Jewell & Dennis, 51 Charles
Jewell John H, saddler, 54 Chestnut
Jewett William, wood turner, 34 Hayden
Jewherst James, printer, 56 Agnes
Jewish Synagogue, Rev H Rosenberg, rabbi, Richmond e, s s
Jillard Frank, tinsmith, r 22 St Albans
Jimson J F, 50 Gloucester
Jimson John F, 7 North Mutual
Jiroux Joseph, blacksmith, Alley's l s s
Job Edward, bookkeeper, 71 Shuter
Job Henry, bookkeeper, 71 Shuter,
Job William, bookkeeper, 71 Shuter
Johns E, machinist, 22 Queen w
Johns Frank, 21 Mutual
Johns George, 21 Mutual
Johns Robert, paper ruler, 36 Esther
Johns W, guard Central Prison, Fort
Johnson Arthur, shoemaker, 11 Britain
JOHNSON ARTHUR JUKES, MD, M R C S England, surgeon &c, 1 William Henry cor Yonge, Yorkville
Johnson Benjamin, 72 Baldwin
Johnson & Brown (T B Johnson andS Brown,) carriage works, 131-133 Adelaide w
Johnson Charles, cabman, 266 Pine
Johnson Charles, of Hall & Johnson, bds Green Bush Hotel
Johnson Charles N, clerk, bds Johnson house
Johnson Edward, marble cutter, 280 Pine
Johnson Edward, laborer, 108 Claremont
Johnson George, baker, 103 Elm
Johnson Hans, painter, Shaw e s
Johnson H D, straw bleacher, 97 Victoria
JOHNSON HOUSE, W G Johnson, propr, 27 29 Jarvis
Johnson Isaac B, boot and shoemaker, 161 York
Johnson James, 14 Hayter
Johnson James, bookkeeper, 249 George
Johnson James, chimney inspector, r 22 Little Richmond
Johnson James, eating house, St Lawrence Market, h 18 Beverley
Johnson James, marble agent, 74 Duchess
Johnson James, of Irvine & Johnson, r 9 Buchanan
Johnson James F, stationmaster G T R, Union station, h 308 Adelaide w
Johnson James, jr, carpenter, 146 Queen e
Johnson James, sr, 146 Queen e
Johnson John, 12 Beverley
Johnson John, laborer, 163 Beech
Johnson John, steward, 217 Mutual
Johnson John, tinware, 146 Queen e
Johnson Miss Elizabeth, dressmaker, 317 Adelaide w
Johnson Mrs Ann, wid Samuel, 43 Vanauley
Johnson Mrs Charles W, 32 North
Johnson Mrs Mary, wid, 52 William
Johnson Mrs Susan, wid William, 199 Niagara
Johnson Neil, wholesale provisions and commission, 82 Front e, h Rosedale
Johnson Robert, barber, 46 Denison av
Johnson Robert, laborer, 498 King e
Johnson Robert, moulder, 98 Jarvis
Johnson Robert, teamster, 88 River
Johnson R L, barber, 507 Queen w
Johnson Samuel, of Fox & Co, 111 William
Johnson Samuel, machinist, 81 Sydenham
Johnson Thomas, auctioneer and horse dealer, 156 George
Johnson Thomas, bookkeeper, 45 Woolsley
Johnson Thomas, clerk, bds City Hotel
Johnson Thomas, tinsmith, 146 Queen e
Johnson Thomas B, of Johnson & Brown, C McCaul
JOHNSON THOMAS H, assistant commissioner Crown Lands, Parliament Buildings, Front w, h 60 Grenville
Johnson William, blacksmith, Spadina av w nr Harbord
Johnson William, laborer, 115 Victoria
Johnson William, laborer, 36 Victoria
Johnson William, machinist, 199 Niagara
Johnson William, messenger Parliament Buildings, 11 Charles e
Johnson William, painter, 89 Carlton
Johnson William, varnish finisher, Teraulay w s, bet Queen w and Albert
JOHNSON W G, proprietor Johnson House, 27-29 Jarvis
Johnson William H, jeweller, 29 Lippincott
Johnston ---, 23 Claremont
Johnston Adam, laborer, 9 St David
Johnston A G, clerk, 216 Richmond w
Johnston A J, salesman, 113 Seaton
Johnston Alexander T, hotel keeper, Chestnut
Johnston Alexander, laborer, 14 Conway
Johnston Alexander, laborer, 3 Renfrew
Johnston Bros (G T Johnston & W F Johnston) manufacturing jewellers, 85 King e

MURDOCH, ROBINS & Co. have English and American Agents

ter
eper, 249 George
y inspector, r 22 Little
house, St Lawrence
y
agent, 74 Duchess
ne & Johnson, r 3
nmaster G T R, Union
le w
enter, 146 Queen e
Queen e
ley
163 Beech
217 Mutual
146 Queen e
dressmaker, 317 Ade
Samuel, 43 Vanauley
, 32 North
, 52 William
William, 199 Niagara
e provisions and com
n Rosedale
, 46 Denison av
r, 498 King e
er, 98 Jarvis
er, 88 River
7 Queen w
& Co, 111 William
ist, 81 Sydenham
oneer and horse dealer
keeper, 45 Woolsley
bds City Hotel
ith, 146 Queen e
Johnson & Brown, S
H, assistant comma
Parliament Building
le
smith, Spadina av w
er, 115 Victoria
er, 36 Victoria
inist, 199 Niagara
nger Parliament Buil
ter, 89 Carlton
ish finisher, Terauley
l Albert
rietor Johnson Hous
weller, 29 Lippincott
ont
, 9 St David
16 Richmond w
, 113 Seaton
, hotel keeper, 1
borer, 14 Conway
borer, 3 Renfrew
ston & W F Johnston
ers, 85 King e

erican Agents.

Johnston Brothers

BOOK AND JOB

PRINTERS.

26 ADELAIDE ST.

TORONTO.

JOHNSTON BROS (Jos
Johnston), general boo
Adelaide e *See advt*
Johnston Charles H, jew
Johnston David A, medic
Lippincott
Johnston Edward, brickl
Johnston Edward, grain
Johnston Ernest, carpent
Johnston F, clerk G T R,
Johnston Follis, grocer, 5
Johnston George, firema
Lumley
Johnston George, laborer,
Johnston George T, of John
Johnston Henry, printer,
Johnston Henry W, paint
Ontario
Johnston Hiram, basketm
Johnston Irwin, teamster,
Johnston J, salesman, 475
Johnston J, traveller, bds
Johnston James, carpenter
Johnston James, clerk, 47
Johnston James, cutter 94
Johnston James, eating hou
Johnston James, laborer, r
Johnston James, laborer, 3
Johnston James, laborer, 2
Johnston James, scalemake
Johnston James, stockbroke
Johnston James, temperan
Little Richmond
Johnston James, tinsmith,
Johnston John, 123 Gerrard
Johnston John, bricklayer,
Johnston John, carpenter, 7
Johnston John, carter, 140
Johnston John, conductor G
Johnston John, fireman G T
Johnston John, grocer, 123-1
Johnston John D, soap m
Richmond w
Johnston J & R, greengrocer
Johnston Joseph, conductor
Richmond
Johnston Joseph, of Johnston
Johnston Joseph A, clerk, 18
Johnston Joshua, weather gua
Erin, h 172 Chestnut
Johnston Matthew, plasterer,
Johnston Maxwell, of John
Queen e
Johnston Miss Elizabeth,
Edward
Johnston Mrs, 53 Chestnut
Johnston Mrs A, wid Isaac, n
Johnston Mrs E, wid Samuel,
Johnston Mrs Eliza, grocer, 39
Johnston Mrs Elizabeth, bdg
Johnston Mrs Esther, wid John
Johnston Mrs Phœbe J, wid J
ma av
Johnston Richard, carpenter,
Johnston Richard, carpenter,

W. HEWITT &

JOHNSTON BROS (Joseph Johnston and M Johnston), general book and job printers, 26 Adelaide e *See advt opposite*
Johnston Charles H, jeweller, 25 Britain
Johnston David A, medicine manufacturer, 100 Lippincott
Johnston Edward, bricklayer, 100 Major
Johnston Edward, grain dealer, 213 Oak
Johnston Ernest, carpenter, 78 Claremont
Johnston F, clerk G T R, cor Brock and King w
Johnston Follis, grocer, 540 Queen w
Johnston George, fireman T G & B R, 135 Lumley
Johnston George, laborer, 77 Bleecker
Johnston George T, of Johnston Bros, 85 King e
Johnston Henry, printer, 98 Berkeley
Johnston Henry W, painter, 4 Essery terrace, Ontario
Johnston Hiram, basketmaker, 22 Bulwer
Johnston Irwin, teamster, McFarlane's Hotel
Johnston J, salesman, 475 Sherbourne
Johnston J, traveller, bds Lapp's Hotel
Johnston James, carpenter, 199 Seaton
Johnston James, clerk, 475 Sherbourne
Johnston James, cutter 94 Bay
Johnston James, eating house, 18 Renfrew
Johnston James, laborer, r 124 Claremont
Johnston James, laborer, 34 Bright
Johnston James, laborer, 29 Eastern av
Johnston James, scalemaker, 46 Oak
Johnston James, stockbroker, 4 Stewart
Johnston James, temperance lecturer, 140 Little Richmond
Johnston James, tinsmith, 46 Oak
Johnston John, 123 Gerrard e
Johnston John, bricklayer, 265 King e
Johnston John, carpenter, 7 Amelia
Johnston John, carter, 140 Front e
Johnston John, conductor G T R, 135 Lumley
Johnston John, fireman G T R, 135 Lumley
Johnston John, grocer, 123-125 Beech
Johnston John D, soap manufacturer, 203 Richmond w
Johnston J & R, greengrocers, 11 Ontario
Johnston Joseph, conductor G T R, 33 Little Richmond
Johnston Joseph, of Johnston Bros, 149 Queen e
Johnston Joseph A, clerk, 183 Jarvis
Johnston Joshua, weather guard manufacturer, Erin, h 172 Chestnut
Johnston Matthew, plasterer, 38 Hayter
Johnston Maxwell, of Johnston Bros, 149 Queen e
Johnston Miss Elizabeth, dressmaker, 116 Edward
Johnston Mrs, 53 Chestnut
Johnston Mrs A, wid Isaac, nurse, 3 Reed
Johnston Mrs E, wid Samuel, 79 Queen e
Johnston Mrs Eliza, grocer, 390 King w
Johnston Mrs Elizabeth, bdg hse, 10 Bond
Johnston Mrs Esther, wid John, 64 Edward
Johnston Mrs Phœbe J, wid James, 266 Spadina av
Johnston Richard, carpenter, 27 Emma
Johnston Richard, carpenter, 163 Bathurst
Johnston Robert, basketmaker, 94 Agnes
Johnston Robert, bricklayer, 104 Elizabeth
Johnston Robert, carpenter, 29 Huron
Johnston Robert, conductor G T R, 390 King w
Johnston Robert, police constable, 72 High, fr Beverley
Johnston Robert, tailor, 11 Seaton
Johnston S M, telegraph operator, 68 Shuter
Johnston Thomas, jeweller, 18 Stewart
Johnston Thomas, of Thomas Johnston & Co, 123 Gerrard e
Johnston Thomas, stonecutter, 84 Muter
JOHNSTON THOMAS & CO (Thos Johnston and Thos Lapslie), produce commission merchants, 65 Colborne
Johnston Thomas H, packer, 161 Richmond w
Johnston Thomas H, printer, 9 Essery terrace, Ontario
Johnston Thomas J, manufacturing jeweller, 71 Queen w, h 18 Stewart
Johnston Walker, laborer, 140 Front e
Johnston W F, of Johnston Bros, 85 King e
Johnston William, engineer, 48 Oxford
Johnston William H, barber, 14 Claremont
Johnston William R, of Livingston, Johnston & Co, 489 Jarvis
Johnston W J, clerk G T R, cor King and Brant
Johnstone J K, school teacher, Lewis w s
Johnstone Robert, cab driver, 86 Adelaide w
Johnstone Thomas, timekeeper, 97 George
Johnstone Thomas C, of Bull & Johnstone, 414 Church
John st School, John Campbell, head master, John, cor Mercer
Jolley John, 37 Little Richmond
Jolley Mrs Grace, wid William, 29 Strachan
Jolliffe James, builder, 467-469 Queen w
Jolliffe Robert, of T & R Jolliffe, 467-469 Queen w
Jolliffe T & R & Co (T Jolliffe, R Jolliffe and J Kaisar), furniture dealers, 467-469 Queen w
Jolliffe Thomas, of T & R Jolliffe, 467-469 Queen w
Jolly James S, bricklayer, Scadding e s
Jones —, carpenter, 43 Regent
Jones —, shoemaker, 5 White's block, Duke
Jones Alfred, inspector Citizens' Ins Co, 52 Adelaide e
Jones Alphonse P, sec-treas Canadian Steam Users' Ins Association, 50 Front e, h 35 Stewart
Jones Ambrose D, commercial traveller, 399 Parliament
Jones Anson, bank clerk, 42 McCaul
Jones Beverley, of Jones Bros & Mackenzie, Masonic Hall
JONES BROS (William Jones and Robert Jones), coal and wood yard, Chestnut, cor Edward
JONES BROS & MACKENZIE (Clarkson Jones, Beverley Jones and G A Mackenzie), barristers, 5-6 Masonic Buildings, Toronto
Jones Champion, stoves, etc, 548-550 Queen w
Jones Charles, gilder, 69 Ontario

W. HEWITT & CO., Builders' Hardware, 111 Yonge.

Jones Clarkson, of Jones Bros & Mackenzie, Yonge av
Jones Edward, barber, 59 George, h 37 Elm
Jones Edward C, barrister, 219 Church
Jones Edward T, 72 Gould
Jones Elias, King e of the Don
Jones Elias A, horse trainer, Lake e s
Jones Evan, tailor, 16 Czar
Jones Francis, laborer, r 95 Chestnut
Jones Frank, Government clerk, 137 Wellington w
Jones Frank E, chemist, s w cor Church and Queen
Jones George, baggageman G T R, 71 Victoria
Jones George, bookseller, 168 Queen w
Jones George, propr Jones' hotel, 170 Queen w
Jones George A, buyer, 72 Gould
Jones George G, bricklayer, Beech n s, nr Sumach
Jones Henry, baker, bds Globe hotel
Jones Henry, bartender, 170 Queen w
Jones Henry, brickmaker, Lake e s
Jones Henry, butcher, 101 Queen w
Jones Henry, furniture dealer, 203 University
Jones Henry, house broker, 102 Chestnut
Jones Henry, painter, 231 Chestnut
Jones' Hotel, George Jones, proprietor, 170 Queen w
Jones James, engine driver G T R, 10 Leonard av
Jones James, laborer, Price's l
Jones James, laborer, 66 Berkeley
Jones James, tinsmith, 20 Trinity sq
Jones John, blacksmith, 79 Dundas
Jones John, brickmaker, King e of the Don
Jones John, brakeman G W R, 6 Goulding
Jones John, carver, 10 Ontario
Jones John B, commercial agent G W R freight department, cor Yonge & Esplanade, and Queen's wharf station, h 283 Simcoe
Jones John E, wood engraver, 78 Gerrard, e of Parliament
Jones John H, engineer G T R, 162 Spadina av
Jones John L, whitewasher, 486 King e
JONES JOHN T, high constable, Court House, 51 Adelaide e, h 121 Denison av
Jones John William, laborer, 229 Ontario
Jones Joseph, maltster, r 22 Little Richmond
Jones J T, accountant Public Works Dept, bds Revere House
Jones Levi, agent, 54 Woolsley
Jones L C, salesman, 25 Front w
Jones Lewis, barber, r 67 Woolsley
Jones Lionel, carpenter, 86 Lippincott
Jones Miss Catharine, tailoress, 7 Bolton
Jones Miss Charlotte, 30 McCaul
Jones Miss Susan, tailoress, 7 Bolton
Jones Mrs A, grocer, 546 Queen w
Jones Mrs Catharine M, wid Charles O, 205 Richmond w
Jones Mrs E, registry office and fancy goods, 153½ Bay
Jones Mrs G, wid Dr B C, 242 Victoria
Jones Mrs Elizabeth J, wid John, 204 Parliament
Jones Mrs H, dry goods, 378 Queen w
Jones Mrs Mary, wid James, 184 Richmond w
Jones Mrs Mary, wid Wm, 127 Centre
Jones Mrs Sarah Ann, wid Richard, 104 Major
Jones Owen, chief engineer N R C, 94 Peter
Jones Philip N, shoemaker, 104 Major
Jones Prof W H, musician, 275 Spadina av
Jones Richard, hotel keeper, 272 Queen w
Jones Robert, gardener, Bathurst nr Lennox
Jones Robert, grocer, Bellevue place n s
Jones Robert, of Jones Bros, 217 University
Jones Stephen, tailor, 7 Drummond place
Jones Strachan, mail clerk, 87 King w
Jones T H, discount clerk Quebec Bank, 130 Front w
Jones Thomas, 233½ Berkeley
Jones Thomas, bricklayer, 54 Bolton
Jones Thomas, engine driver G T R, 30 Denison av
Jones Thomas, laborer, 110 Eastern av
Jones Thomas, laborer, Bear w s
Jones Thomas A, shoemaker, 104 Major
Jones T W, bank clerk, 6 Henry
JONES THOMAS W, ticket agent G W R and agent White Star Line Steamers, 25 York, h 2 Widmer
Jones William, 7 Bolton
Jones William, bricklayer, 11 Buller
Jones William, of Jones Bros, 227 Elizabeth
Jones William, painter, 73 Amelia
Jones William W, bookkeeper, 52 Homewood av
Jones William J, 23 Maitland
Jopling Joseph, civil engineer, 29 Winchester
Jopp James, shoemaker, Saulter e s
Jordan Henry, grocer, 307 Queen w
Jordan Henry, laborer, 130 Sherbourne
Jordan Henry, machinist, 11 Camden
Jordan James, hackman, 159 York
Jordan John, carriage trimmer, 141 Teraulay
Jordan John, clerk, 115 Sumach
Jordan Michael, hackman, 159 York
Jordan Mrs Ann, wid John, 25 Anderson
Jordan Mrs M, wid Ed, 159 York
Jordan Thomas, cabman, 163 Elizabeth
Jordan Thomas, cab propr, 130 William
Jordan W S, phonographer, 1 Brookfield
Jordan William, shoemaker, cor Gerrard e and River, h 112 Shuter
Jory Samuel C, photographer, 75 King e
Jose Frank, peanut dealer, 183½ Yonge
Jose John, laborer, 75 Esther
Jose Joseph H, printer, 49 Teraulay
Jose Joseph H, sr, cutter, 240 Chestnut
Jose Richard, baker and pastry cook, Queen w s s, bet Bathurst and Tecumseth
Jose Richard, cutter, 92 Hayter
Joselin Charles, bookkeeper, 149 Bleecker
Joselin Edward, jr, of Tackaberry, Joselin & Co, 39 Charles
Joselin Eli, builder, 149 Bleecker
Joselin James, engineer, 149 Bleecker
Joselin Henry, builder, Howard n s

INSURE IN THE CANADA LIFE.

Joseph Henry A, 1 Adelaide e, h 76 Bay
JOSEPH J G & CO (H J Altman), wholesale jewellers, 35 Front w
Joslin John, blacksmith, 35 High fr Spadina av
Joslin Samuel, laborer, 15 Cornwall
Joslin Thomas, printer, 81 Sumach
Joslion Mrs M A, wid B, 514 King e
Joy Robert B, barber, 285 Queen w
Joy William, gardener, 97 Walton
Joyce Charles, carperter, cor Huntley and Selby
Joyce John, 18 Temperance
Joyce William, printer, 13½ Richmond w
Judah Adulphus H, builder, 22½ Darcy
Judah John, eating house, 81 Queen w
Judah Philip N, fruit and oysters, 424 Queen w
Judd J C, barrister, 86 King e, h North Mutual, bet Alexander and Maitland
Judd Joseph, carpenter, 590 Yonge
Judge James, cooper, 57 Pine
Judge James, shoemaker, 219 Seaton
Judge Michael, brakeman G T R, 10 Monck
Judge Michael, cooper, 355 Queen e
Judge Mrs E, wid P, 348 Queen e
Junior Judge County Court and Judge of Division Courts, John Boyd, Court House, 51 Adelaide e
Jury Alfred F, tailor, 104 Bay, cor King, h 17 Phœbe
Jury Mrs, 77 Centre
Jury Mrs Elizabeth, wid Thomas, 195 Elizabeth
Justice Henry, bookkeeper, 99 Portland
Kaine Wm J, bricklayer, 242 Front w
Kairns John, hackdriver, 22 St Patrick sq
Kaiser Joshua, of W B Crich & Co and T & R Jolliffe & Co, 618 Queen w
Kamm Julius, brushmaker, 163 Spadina av
Kanady Samuel C, of S C Kanady & Co, 187 Carlton
Kanady S C & Co (Samuel C Kanady, R Christie and William Kerr), lumber merchants, 9 Imperial Bank Buildings, Exchange alley
Kane —, salesman, 64 Hayter
Kane Francis, laborer, 41 River
Kane James, laborer, 15 Markham
Kane James, poultry dealer, 60 Dundas
Kane J Hamilton, asst cashier Dominion Bank, 416 Sherbourne
Kane John, carpenter, 178 Sumach
Kane John, laborer, 106-108 Portland
Kane Michael, pork packer, 25 Dalhousie
Kane Mrs, wid Paul, 48 Wellesley
Kane Mrs —, wid W S, 40 Lombard
Kane Mrs Mary, wid Roger, 223½ Parliament
Kane Patrick, laborer, Cedar s s, bet Dundas and Dover Court road
Kane Robert, laborer, 373 Front e
Kassel Marx, dry goods and clothing, 289 Queen w
Kauffmann Carl, of Holterman & Kauffmann, 87 Hazelton av, Yorkville
Kavanagh John, shoemaker, 167 Centre
Kavanagh Michael, tailor, 39 Dalhousie
Kavanagh Mrs H, wid W, 258 Victoria
Kavanagh Thomas, carpenter, 30 St Albans
Kavannah John, 12 Vine
KAY & BANKS (John Kay and A F Banks), general agents British America Ass Co, cor Front and Scott
Kay John, 117 George
KAY JOHN, dry goods, millinery, mantles, oilcloths, carpets, &c, 1 King e, h 284 Wellington w
Kay John, engine driver G T R, 3 Morrison
Kay John, of Kay & Banks, 135 Isabella
Kayes James M, carpenter, 325 Church
Kealer John E, salesman, 20 Wood
Kearcher Wm H, bricklayer, 93 Lumley
Kearney Henry, 132 York
Kearney James J, waggonmaker, Abbey l
Kearney John, driver, 44 Douro
Kearney Patrick, waggonmaker, 194 Parliament
Kearney Peter, cigarmaker, 9½ Richmond w
Kearney Richard, cabinetmaker, 124 Centre
Kearns John, night watchman N R C, 63 Stafford
Kearns Joseph, laborer, 82 Little Adelaide
Kearns Patrick, teamster, 14 Wilton
Kearns William P, saddler, 61 George
Kearsey J P, fruit and oysters, 556 Queen w
Keates Gilbert S, wine clerk, Queen's Hotel
Keates William, printer, 71 Duke
Keats William, laborer, 372 King e
Kee Mrs Samuel, 92 Elizabeth
Kee Samuel, blacksmith, r 44 Centre
Kee Wo, Chinese laundry, 385 Yonge
KEEBLE HARRY, proprietor City Arms Hotel, 36 West Market
Keech Joseph, laborer, 171 Dundas
Keed Mark, shoemaker, 45 Garrison
Keefer Joseph, bolt maker, 157 Berkeley
Keefer Thomas A, of Read & Keefer, U E Club King w
Keeler John, builder, 82 Givens
Keeler John, clerk, 20 Wood
Keeler John G, clerk, 19 Dundas
Keen George, painter, 73 Dundas
Keenan Mrs Mary, bdg hse, 216 Adelaide w
Keenan William, builder, St George e s
Keenan Patrick, grocer, 251 King w
Keetley James, carpet weaver, 15 Agnes
Kegney —, clerk, 175 Church
Kehoe Owen, tailor, 111 River
Kehogh Mrs J, wid S, 70 Bolton
Keighley Henry J, bookkeeper, 28 Grenville
Keighley John, accountant, 54 Wood
Keighley Robert B, bookkeeper, 28 Grenville
Keighley William W, of Smith & Keighley, Grosvenor villa, Queen's park
Keily John, carpenter, 20 Albert
Keilty Bernard, fireman G T R, 29 Bulwer
Keirstead Daniel, shoemaker, 67 Strachan av
Keith Alexander, bookkeeper, 202 King w
KEITH D S & CO (David S Keith, James B Fitzsimons), brass founders, steam and gas-fitters, 109 King w

Go to J. BRUCE & CO., Photographers, for Children's Pictures.

Keith David S, of D S Keith & Co, 222 Church
KEITH G & J (George Keith & J Keith), proprietors Toronto Fuel Association, Esplanade e
Keith George, bookkeeper, 302 King w
KEITH GEORGE, seedsman, and of G & J Keith, 124 King e, h 164 Carlton
Keith John, of G & J Keith, 30 Beech
Keith Phipps R, cashier, 588 King w
Kekewich John, caretaker, York Chambers, 9 Toronto
Kell Robert, moulder, 16½ Market, fr Adelaide w
Keliher John, brickmaker, Willow e s
Kelleher Daniel, shoemaker, 74 Queen w
Keller Mrs C, wid Joseph, Dover Court rd, e s, bet Maple and Cedar
Kelloch Miss Agnes M, school teacher, 27 Hayden
Kelly Charles, commercial traveller, 470 Yonge
Kelly Charles, jr, coppersmith, 43 Denison av
Kelly Daniel, locker Customs, 412 King e
Kelly Edward, laborer, 80 Little Adelaide
Kelly F F, salesman, 248 Church
Kelly Henry, salesman, 24 Magill
Kelly Hugh, butcher, 10 St Lawrence Market, h McGee e s
Kelly Hugh, of Boatman & Kelly, 525 Queen w
Kelly J, despatcher G T R, 332 Adelaide w
Kelly James, grocer, 43 Douro
Kelly James, tavern, 35-37 Tecumseth
Kelly John, butcher, Brockton
Kelly John, cab driver, 5 Osgoode l
Kelly John, carter, 34 Garrison
Kelly John, grocer, 654 Queen w
Kelly John, laborer, 185 Centre
Kelly John, laborer, 12 Eastern av
Kelly John, milkman, 45 Elizabeth
Kelly John, tailor, 30 Renfrew
Kelly John J, clerk, 612 Queen w
Kelly Joseph, ship carpenter, 182 Centre
Kelly Joseph J, groceries, wines and liquors, 612 Queen w
Kelly Lawrence, butcher, Brockton
Kelly Martin, laborer, 80 William
Kelly Martin, laborer, 60 William
Kelly Michael, sailor, 101 Tecumseth
Kelly Mrs —, 22 Centre
Kelly Mrs —, wid, 131 Berkeley
Kelly Mrs Ann, wid B, Foxley s s
Kelly Mrs Bridget, wid, 5 Gerrard e
Kelly Mrs C, wid Thomas, 413 Adelaide w
Kelly Mrs Charles, fancy goods, 470 Yonge
Kelly Mrs Clara H, wid Isaac, nurse, Reid's l, w s
Kelly Mrs Mary, wid D, 32 Melinda
Kelly Mrs Mary, wid Morgan, hotel, 147 Gerrard e of Parliament
Kelly Orlando, conductor G T R, 357½ Front e
Kelly Patrick, 28 St Albans
Kelly Philip, dairyman, 185 Pine
Kelly Patrick, laborer, 41 Ontario
Kelly Patrick, musician, 116 Pine
Kelly Paul, carpenter, 43½ Trinity sq
Kelly Richard, cab driver, 57 St David
Kelly Richard, turnkey Water Works, 46 St Patrick
Kelly William, carpenter, 98 Mill
Kelly William, laborer, 23 Gerrard e of Parliament
Kelso George, produce dealer, 91 Denison av
Kelz John, merchant tailor, 358 Yonge
Kemp Francis, carpenter, Maple n s, fr Dundas
Kemp Henry, salesman, 55 Queen e
Kemp John, mariner, 10 Gerrard w
Kemp Thomas, shoemaker, 128 Chestnut
Kempt James E, carpenter, Foxley s s
Kempthorn William, boots and shoes, 132 Queen w
Kendels James, florist, 250 Church
Kendrew William, 504 Yonge
Keneley Frank, carpenter, r 52 Muter
Keneley Mrs Mary, wid D, r 52 Muter
Kennedy Alexander, salesman, 94 Bay
Kennedy Capt Joseph, mariner, 305 King w
Kennedy Charles, laborer, 370 Adelaide w
Kennedy Edward, laborer, r 14 Lippincott
Kennedy Frederick, carpenter, 18 Market, fr Adelaide w
Kennedy Frederick, laddermaker, 451-453 Queen w
Kennedy George, law clerk, Crown Lands Department, 78 Gerrard e
Kennedy James, 101 Nassau
Kennedy James, carpenter, 197 Richmond w
Kennedy John, engine driver G W R, Niagara w s, bet Wellington av and King
Kennedy John, engineer, 117 George
Kennedy John, laborer, Reid's l, w s
Kennedy John, laborer, 29 Albert
Kennedy John E, M D, B A, physician and surgeon, 68 John
Kennedy Michael, 47 Cedar
Kennedy Michael, laborer, 61 Sydenham l
Kennedy Miss Elizabeth, school teacher, 170 Jarvis
Kennedy Miss Emma, teacher, 89 Hayter
Kennedy Mrs —, wid James, 82½ Esther
Kennedy Mrs Catharine, wid Ed, 87 Little Richmond
Kennedy Mrs J, wid T, 50 Eleanor
Kennedy Mrs Lucy, wid Rev T S, 35 Sullivan
Kennedy Mrs M, wid H, 51 Teraulay
Kennedy Mrs Martha, 56 George
Kennedy Patrick, cooper, 74 Dundas, h Cedar
Kennedy Reuben J, of Plews & Kennedy, 50 Alexander
Kennedy Robert, laborer, 166 King w
Kennedy Robert, contractor, 15 Elm
Kennedy Robert, manager Toronto Tea Co, 7 Bloor
Kennedy Thomas, carpenter, 212 Teraulay
Kennedy Thomas, barkeeper Rossin House, King w, cor York
Kennedy Thomas, tailor, 27 Dalhousie
Kennedy Thomas, hotelkeeper, 571 King w
Kennedy Thomas, laborer, r 3 Ramsay's l
Kennedy Thomas, painter, r 225 Parliament
Kennedy Thomas, salesman, 8 Essery terrace, Ontario

MURDOCH, ROBINS & Co., Corner Scott and Front Streets.

KENNEDY THOMAS S, barrister, 6 Wellington e, bds Rossin House
Kennedy W, messenger Parliament Buildings, Front w
Kennedy Warring, of Samson, Kennedy & Gemmel, 226 Simcoe
Kennedy William, clerk, 46 Muter
Kennedy William, enginger GTR, 14 Douro
Kennedy William, livery stables, 159-161 Queen w
Kenn-dy William, painter, 236 Adelaide w
Kennedy William, sailor, 31 Britain
Kennelly Andrew, grocery, 52-54 Bathurst
Kennersley John, shoemaker, 332 Queen e
Kennett Arthur H, bookbinder, River w s, nr Gerrard
Kenny Joseph, builder, 88 Lippincott
Kenny John H, commercial traveller, 40 Darcy
Kenny Joseph, inspector Western Assurance Co, 103 Bloor w
Kenny Michael, laborer, r 11 William
Kenny Mrs Bridget, wid Batt, seamstress, 140 Pine
Kenny Mrs Celia, wid John, r 30 Denison av
Kenny Mrs Martha, wid J, 85 Jarvis
Kenny Thomas, laborer, r 11 William
Kenny William, laborer, 106 Brock
Kenny William, letter carrier, 46 Anderson
Kent Ambrose, of Kent Bros, Rockdale place, Eglington
Kent Benjamin, of Kent Bros, Holly Lodge, Eglington
KENT BROS (A Kent and B Kent) watchmakers, jewellers and opticians, 166 Yonge
Kent Charles, salesman, 25 Carlton
Kent Frederick, laborer, 15 Strachan
Kent George, salesmah, 216 Simcoe
Kent Henry, of Gowans, Kent & Co, 82 Pembroke
Kent Herbert A E, of Robinson & Kent, 466 King w
Kent James, clerk, 82 Pembroke
Kent John, of Hillock & Kent, 17 St Vincent
Kent Joseph, 25 Carlton
Kent Joseph, pocketbook maker, 47 Trinity sq
Kent Miss B, 172 Gerrard e
Kent William, carpenter, Spadina av n s, nr Wilcocks
Kenyon Charles S, dating stamp manufacturer, 48 King e, h 74 High fr Beverley
Kenyon Joseph, dealer, 321 Front e
Keough William, laborer, r 72 Lombard
Keown Miss Mary J, school teacher, 96 Charles
Keown Robert J, dry goods, gents' furnishings, etc, 216 Yonge, h 166 Teraulay
Ker Henry, of J & H Ker, 205 Niagara
Ker J & H (John Ker and Henry Ker), bobbin and spool manufacturers, 116 Little Adelaide
Ker John, of J & H Ker, 207 Niagara
Kerby Henry J, saloon, 81-83 King w, h 242 Simcoe
Kerns John, policeman, 165 Beech
Kerns William P, saddler, 24 Edward
KERR & AKERS (George Kerr & Jno Akers), barristers, attorneys, solicitors, etc, 79 King e
Kerr & Anderson (John Kerr and William Anderson), assignees and accountants, 9-10 Temple Chambers, 23 Toronto
Kerr Charles E, operator, 37 Elm
Kerr Dawson, traveller, 85 Charles e
Kerr F C, salesman, 21-23 Wellington e
Kerr George G, stair builder, 175 Church
Kerr George, jr, of Kerr & Akers, 285 Jarvis
Kerr H J, clerk, Ontario
Kerr Hugh R, bookkeeper, 105 Bleecker
Kerr James, blacksmith, 337 Queen w, h 99 Peter
Kerr James, cabman, 11-13 Mercer
Kerr James, fruiterer, 214 King e
Kerr James K, Q C, of Blake, Kerr & Boyd, 8 Queen's Park crescent
Kerr John, baker, 322 Queen w
Kerr John, blacksmith, 99 Peter
Kerr John, carpenter, 131 Jarvis
Kerr John grocer, 233 Church
Kerr John, of Kerr & Anderson, 235 Jarvis
Kerr John C, cashier Dominion Telegraph Co, 37 Elm
Kerr John L, clerk, 37 Elm
Kerr Jonathan H J, clerk, 438 Ontario
Kerr Miss Agnes, dressmaker, 76 Teraulay
Kerr Mrs Elizabeth, wid Samuel, 42 Alice
Kerr Mrs Elizabeth, wid William, knitting goods, 29 Ontario
Kerr Mrs J T, grocer, 53 Teraulay
Kerr Mrs Mary, wid William, 99 Peter
Kerr Mrs Mary Ann, wid William, 15 Seaton
Kerr Mrs Mary J, wid Alexander, 76 Teraulay
Kerr Richard, teamster, 95 Tecumseth
Kerr Robert, agent N R C Elevator, 173 Spadina av
Kerr Robert, bricklayer, Lippincott e F, nr Buller
Kerr Thomas, engineer, 6 Claremont
Kerr Thomas, inspector London and Lancashire Insurance Co, 441 Parliament
Kerr William, cook, 13 Renfrew
Kerr William, of S C Kanady & Co, 56 College
Kerr William, printer, 45 Louisa
Kerrigan James, of H S Howland, Sons & Co, 101 Alexander
Kerrison Mrs Eliza, 20 James
Kerrtait William, bookkeeper, 164 King w
KERSTEMAN BROS (Wm Kersteman, jr, and Henry E Kersteman), stock brokers, estate and insurance agents, 84 King e
Kersteman Henry E, of Kersteman Bros, cor North Berkeley and Wellesley
Kersteman William, jr, of Kersteman Bros, cor North Berkeley and Wellesley
Kersteman William, sr, cor North Berkeley and Wellesley
KERTLAND EDWIN H, manager Imperial Loan & Investment Co, 3 Imperial Buildings, 30 Adelaide e, h cor Isabella and Sherbourne
Kerwin William, baker, 115 Little Richmond

W. HEWITT & CO., Hardware, Corner Yonge and Adelaide.

Kertland McLean, clerk, cor Isabella and Sherbourne
Keterson Joseph, 285 Church
Kett Mrs Bridget, wid John, 138 Richmond w
Kettle Edmund, hostler, r 271 Queen w
Kettles Mrs Jane E, wid Thomas, 162 Seaton
Key William, carpenter, 1 Taylor
Keys George, shoemaker, 590 Yonge
Keys John W, 218 Simcoe
Keys Miss Mary, r 20 Seaton
Keys Thomas M, bookkeeper, 7 Wellesley terrace, North Berkeley w s
Keys William, marblecutter, 7 Wellesley terrace, North Berkeley
Kidd Andrew, laborer, 479 King w
Kidd Hugh, of Kidd & McKeggie, 14 Alexander
Kidd John, painter, 63 Seaton
Kidd & McKeggie (Hugh Kidd and John McKeggie), painters, 30 Toronto
Kidd Robert, clerk, 63 Seaton
Kidd William, of Wm Kidd & Co, 199 Church
KIDD WILLIAM & CO (William Kidd and William Brown), cigar box factory, 6 Bolton
Kiddle —, 95 William
Kiddy John, shoemaker, 51 Elm
Kidney Edward, laborer, 105 Hope
Kidney Robert, of Crone, Patton & Co, 37 Maitland
Kidney Thomas, 78 Teraulay
Kidney William, groom, 99 Pine
Kiely George W, Toronto Street Railway Co, 524 Jarvis
Kiely John D, superintendent Toronto Street Railway, 408 King e
Kierney W, bds Albion Hotel
Kilby Edward, asst engineer water-works, 11 Sullivan
Kilfedder & Barclay (James Kilfedder and Henry Barclay), flour and feed, 67 Queen w
Kilfedder James, of Kilfedder and Barclay, 167 Beech
Kilfedder Miss Margaret, dressmaker, 270 Church
Kilfeder Robert, waggonmaker, 250 Adelaide w
KILGOUR BROS (R Kilgour and J Kilgour), paper bag and flour sack manufacturers and printers, 86 York
Kilgour Gordon, tinsmith, 365 Queen w
Kilgour Joseph, carpenter, 365 Queen w
Kilgour Joseph, of Kilgour Bros, 489 Jarvis
Kilgour Robert, of Kilgour Bros, 489 Jarvis
Killner Charles L, photographer, 363 King w
Killock Matt, clerk, 27 Hayden
Kilminister Henry, ironworker, 135 Victoria
Kilner W J, insurance agent, 88 Belle Vice av
Kilpatrick Mrs Mary, wid William, nurse, 8 Agnes
Kilpatrick William, messenger Merchants' Bank, r 126 Duke
Kilroy Mrs, r 58 Queen w
Kilwee John, bar tender, Windsor Hotel
Kimber George, city messenger, Saulter e s
Kinch John, laborer, 4 Little Richmond
KINCADE ROBERT, boots and shoes, 374½ Yonge, h 30 Breadalbane

KINDERGARTEN SCHOOL,

MISS S. McBRIDE,

PRINCIPAL,

64 GERRARD ST. EAST, COR. CHURCH

King —, 493 Sherbourne
King Alex, of King & Yorston, 23 Queen w
King Archibald, printer, 11 Huron
King B, 497 Sherbourne
KING & BROWN (John D King and Christopher Brown), parlour shoe store, 61 Kinge, wholesale manufactory, 27 Front e
King Charles, 63 Hackney
King Charles, of Charles King & Son, reside Brampton
King Charles & Son (Charles King and Edward King), chemists and druggists, 78 Yonge
King Edward, laborer, 169 Sherbourne
King Edward, T P Force, 231 Church
King Edward H, of Charles King & Son, 78 Yonge
King Fred W, bookkeeper, Pacific Buildings, Scott e s
King Gilman W, grocer, 106½ Strachan av
King H T, guard Central Prison
King James, lessee Market tolls, 174 George
King John D, of King & Brown, 390 Jarvis
KING JOHN S, M D, physician and surgeon, 441 Yonge
King Joseph, boot maker, 12 St Charles
King Mrs Amelia, wid Dr, 60 Gerrard e
King Mrs Anna, 9-11 Alice
King Mrs Catherine, wid Pat, 170 Elizabeth
King Mrs Elizabeth, wid D, Queen's Park
King Mrs Jane, second-hand clothes, 139 York
King Mrs Robert, crockery and glassware, 389 Yonge
King Rev J M, A M, pastor Gould st Presbyterian Church, 357 Jarvis
King Rev Joseph D, pastor Yorkville Baptist Church, 145 Bloor e
King Robert, express, 389 Yonge
King Thomas, butcher, 340 Wellesley
King Walter, law writer, 170 Adelaide w
King W C, clerk, 145 Bloor e
King William, carpenter, 142 Vanauley
King William, pedler, 107 Queen w
King William J, furniture dealer, 25 Queen w h 201 Seaton
King William, jr, butcher, Wellesley n s, beyond Parliament
King William, sr, Wellesley n s, beyond Parliament
King William T, butcher, 331 King e
King William T, cook, 57 Louisa
King & Yorston (Alexander King and Hugh Yorston), dealers in new and second-hand furniture, 23 Queen w
Kingdom Charles, switchman N R C, 16 Strachan av
Kingdon William, painter, 387½ King e
Kinghorn David, plumber, 96 Seaton

See CANADA LIFE'S **MINIMUM RATES,** WITH PROFITS

KING'S HOTEL, J J Dissette, propr, 110-112 Front w
Kingsbery James, saloon, 483 King e
Kingsford R E, barrister, 71 King w, h 54 Avenue rd, Yorkville
Kingsley Thomas, laborer, 97 Cherry
Kingsmill George R, special emigration commissioner, 150 Mutual
Kingsmill Luke E, painter, 44 Murray
Kingsmill Mrs Lydia, wid George, 44 Murray
Kingsmill Nicol, of Crooks, Kingsmill & Cattanach, 286 Simcoe
KINGSTON GEORGE T, M A, professor University, Queen's Park w s
KINGSTON HOUSE, George A Heward, propr, 104-106 Church
Kingston John, laborer, 28 Pine
Kingston Mrs Ann, wid J, 383 King e
Kingstone Frederick W, of Leith, Kingstone & Brough, Isabella n s, 2nd house west of Sherbourne
Kingsworth Edward, clerk, 47 Gerrard, e of Parliament
Kingswood Alfred, carpenter, 13 Nelson
Kinlock Mrs Mary, wid S, 138 Peter
Kinmont Mrs Jenny, wid Thomas, 67-69 University
Kinmount —, agent, 4 Adelaide e
Kinnear Adam T, night watchman, 79 Trinity
Kinnear & Lang (Thomas Kinnear & John W Lang), grocers, 31 Jarvis
Kinnear Patrick, drover, 83-85 Dundas
Kinnear Thomas, grocer, 29 Seaton
Kinnear Thomas, of Kinnear & Lang, 29 Seaton
Kinnear William, cattle buyer, Dufferin w s
Kinney Mrs M, wid W, 158 Centre
Kinsala Richard, cabman, 16 Wilton
Kinsalla James, porter G W R, 240 Little Richmond
Kinsella J, laborer, 224 Bathurst
Kinsella Mrs Marion T, wid James E, grocery, 36 Denison av
Kinsella Patrick, salesman, 34 Stafford
Kinsley John M, carpenter, 81 Agnes
Kinsman William, grocer, 60 Gerrard w
Kinstone Mrs Eliza, wid E 128 Mill
Kinzinger Edward, cook, 50 Adelaide w
Kinzinger Jacob, English bun house, 50 Adelaide w
Kinzinger William, baker &c, 59 Queen e
Kirby Christopher, cutter, 10 Alice
Kirby Edward, laborer, 60 Garrison
Kirby E G, clerk, Crown Lands Department, 1 Trinity square
Kirby John, teamster, 80 Duke
Kirby Mrs Alice, wid Thomas, 177 Church
Kirby Patrick, brakeman N R C, 13 Wellington av
Kirby Thomas, cutter, 41 Beech
Kirby William, carpenter, 122 Lippincott
Kirk George, student, 5 Huntley
Kirk James F, bookkeeper, Ben Lamond
Kirk John D, clerk, 150 Portland
Kirk Mrs Beatrice, fancy goods, 459 Yonge
Kirk Mrs Elizabeth, wid John, 150 Portland
Kirk Robert, chairmaker, 66 Lippincott
Kirk Robert, porter, 12 Borden
Kirk Thomas, blacksmith, 40 Albert
Kirk Thomas, blacksmith and carriage maker, 9 Elizabeth
Kirk William, tailor, 85 Bleecker
Kirkbridge George, carpenter, 16 Robinson
Kirkland Mrs, r 56 Denison av
Kirkland Mrs Kate, fancy dry goods, 362 Yonge
Kirkland Thomas, Science master, Normal School, 332 Jarvis
Kirkpatrick D, guard Central prison
Kirkpatrick G B, surveyor and draughtsman, 221 Dundas
Kirkpatrick Joseph, lamplighter and grocery, 205 Oak
Kirkpatrick Robert, engineer, 282 Front e
Kirkpatrick Thomas, cabinetmaker, 57 Beech
Kirkwood A, clerk Crown Lands Department, 92 Grosvenor
Kirkwood William, expressman, 64 Niagara
Kissock Joseph, 141 Bathurst
Kitchen James A, piano tuner, 458 Parliament
Kitchener —, 118 Borden
Kitcher James, expressman, 67 Anne
Kitson George, carpenter, 37 High, fr Spadina av
Kitson John, carpenter, 19 Hackney
Kitt Thomas, laborer, r 64 Lombard
Klein Henry, clothier, 5 Emma
Kleiser Albert, dealer in watch materials, 14 King e, h 19 Sheppard
Kleiser John, jeweller, 142 George
Kleiser Simon P, watches, diamonds and jewellery, 115 King w, h 36 Teraulay
Klinck John W, builder, 80 Charles e
Klingner Julius B, M D, physician and surgeon, 83 Esther
Knapp C, tel operater, 151 Bay
Knapp Frederick A, bank accountant, 97 Huntley
Kneen Matthias, blacksmith, 9 Agnes
Knechtel Henry, grocer, 662 Yonge
Knifton John H, bookkeeper, 197 Bathurst
Knifton Wm, steward emigrant sheds, 53 Strachan av
Knight Charles, packer, 4 Goulding
Knight Evans, 54 Dufferin place
Knight Frederick, saddler, 662 Yonge
Knight George, grainer, 95 Oxford
Knight George, shipping clerk G W R, 98 Niagara
Knight Henry, of S & H Knight, 326 King e
Knight James, laborer, Niagara e s, nr Adelaide
Knight Reuben, carriage and waggon maker, 84½ Edward
Knight S & H (Stephen Knight and Henry Knight), butchers, 326 King e
Knight Stephen, of S & H Knight, 326 King e
Knight Stephen W, salesman, Beech n s, nr Sumach

J. BRUCE & CO., Photographers—COLORED MINIATURES.

Knight John B, carpenter, 30 Edward
Knights of Malta Hall, 10½ Adelaide e
Knights of Pythias Hall, 5 Albert
Knill Mrs Margaret, wid Thomas, tailoress, 218 Pine
Knokes George, broom maker, 65 Centre
Knott Arthur, bricklayer, 528 Ontario
Knott John W, painter, 22 Hayden
Knott Mrs Elizabeth, wid John, 22 Hayden
KNOWLES HENRY A, chemist and druggist, 463 Yonge
KNOWLES J & SON (Jessie Knowles and Wm J Knowles), hardware, house furnishings, paints, oils and cutlery, 447½ Yonge
KNOWLES JAMES, flour and feed, 596 Yonge
Knowles James, jr, bookkeeper, 596 Yonge
Knowles Jessie, of J Knowles & Son, 447½ Yonge
Knowles Wm, salesman, 447½ Yonge
Knowles William J, of J Knowles & Son, 50 Bleecker
Knowles Wm Leslie, clerk, 596 Yonge
Knowlton Geo A, flour and feed, 464 King w
Knowlton John, cigar manufacturer, Yorkville, h 24 Conway
Knowlton Joseph, cigarmaker, 530 Queen w
Knowlton R J, flour and feed, 97 Front e, h 464 King e
KNOWLTON SAMUEL, flour and feed merchant, 455½ Queen w
KNOWLTON WILLIAM H, flour and produce commission merchant; wholesale, 13 Church; retail, 317 Queen w; order office, 81 King e; h 317 Queen w
Knox College, Rev Wm Cavan, DD, principal, Spadina av
Knox George, 15 Wilton crescent
Knox James, printer, 194 George
Knox John, cancer doctor, 584 King w
Knox Joshua, salesman, 15 Wilton crescent
Knox Mrs Catharine, wid William, 15 Wilton cresent
Knox Mrs Mary E, wid Thomas D, 194 George
Knox Richard, shoemaker, 171 Duchess
Knox Presbyterian Church, Rev A Topp, DD, pastor, Queen w, bet 11 and 23
Koerber Alex R, professor of music, 428 Parliament
Koerber Louis, tobacconist and shoemaker, 110 York
Kogh Charles, shoemaker, 66 Edward
Kohlen John, laborer, 138 Duchess
Korman Ignatius, pork dealer, 602 Yonge
Koropp Charles, furrier, 17 Pine
Krauss Frank, assistant editor *Globe*, 278 King w
Krcrouse Thomas E, 132 Church
Krieghoff Ernest, lithographer, 78 Victoria
Kupitz Edward, butcher, 33 Queen w
Kupitz Julius, butcher, 130 York
Kupitz Mrs Edward, crockery and dry goods, 33 Queen w
Kusia Francis C, jr, 100 Ontario
Kusia Francis C, sr, shoemaker, 100 Ontario
Kutscher F, furrier, cor King and Yonge
Kyle Arthur, baker, 93 Queen w
Kyle Henry E, of John W Cowan & Co, bds Walker House
Kyle Hugh, engineer G T R, 18 Woolsley
Kyle James, Walnut av e s
Kyle John, engineer, 161 Little Richmond
Kyle John, engine driver G T R, 108 Little Richmond
Kynoch Mrs Jane, wid John, 163 Jarvis
La Barte Thomas, cabinetmaker, 153 Simcoe
Labbatte John, gardener, 33 Queen e
Lacey John, 123 Agnes
Lacey Mrs Mary, wid Patrick, 111 Sydenham
Lachore Alexander, salesman, 49 Agnes
Lackey, James, laborer, Eastern av nr Cherry
Lackie William, city inspector, 345 Wellesley
Lacon Thomas B W, 515 Sherbourne
Lacon William, 80 Colborne
Lacy Mrs Mary, wid Patrick, dressmaker, 123-125 Pine
Lafferty Thomas, brickmaker, 10 Woolsley
Lafleme William, butcher, 316 King e
La Fontaine E, barber, Cornwall n s
Lafontaine Moses M, cook and grocer, Cornwall s s
Laforce H, machinist, 4 Trefann
Lagairty Joseph, blacksmith, 251 Queen e
Lagier George, laborer, r 18 Teraulay
Lahey & Co (R P Lahey), gents' furnishings, 203 Yonge
Lahey R P, of Lahey & Co, 201½ Yonge
Lahl Randolph, laborer, 130 Lumley
Laidlaw Adam, dry goods, 234 Yonge
Laidlaw Franklin J, clerk, 57 Maitland
Laidlaw George, accountant, 224 Sherbourne
LAIDLAW GEORGE, president Credit Valley and Victoria Railways, 38 Front e, h 287 King e
Laidlaw James, bookkeeper, 250 Church
Laidlaw John, agent, 57 Maitland
Laidlaw John C, of Donaldson & Laidlaw, 36 Beech
LAIDLAW JOHN D, grain and produce merchant, 20 Imperial Bank Buildings, Exchange alley, h 22 Grosvenor
Laidlaw Mrs E, wid Douglas, 51 Wood
Laidlaw W, student, 43 Alexander
Laidley Isaac, dry goods and gents' furnishings, 283 Yonge, h 2 Crookshank
Laight Charles, of Allcock, Laight & Westwood, resides in England
Lailey Alfred, of W Lailey & Co, 580 Queen w
LAILEY THOMAS & CO (Thos Lailey & Wm H Lailey), wholesale clothing, 14 Front w
Lailey Thomas, of Thos Lailey & Co, 58 Wellesley
Lailey W & Co (Wm Lailey & Alfred Lailey), dry goods, &c, 580 Queen w
Lailey William, of Wm Lailey & Co, Germany
Lailey William, printer, Carlton e of Church
Lailey William H, of Thos Lailey & Co, r cor St Albans and St Vincent
Laine Peter, laborer, 122 Little Richmond

MURDOCH, ROBINS & CO., Public Accountants, Auditors, &c.

Laine Thomas, clerk,
Laing George, machi
Laird John, picture
manufacturer, 355
LAIRD & ROBERT
Samuel E Roberts),
King w
Laird Robert W, of
Carlton
Lairn John W, commer
LAKE & CLARK (Jo
Clark), real estate
brokers, notaries a
Adelalde e
Lake John N, of Lake
Lake Mrs Jane D, wid
ton
LAKE VIEW HOUSE
415 Parliament
Lake William H, hardw
Lally John, laborer, 16
Lally Michael, laborer,
Lally's Terrace, from 1
Lalor Bartholomew, of
Charlotte
Lalor George H, archite
ings Toronto, h 13 Ch
Lalor John, gasfitter, 13
Lalor Richard, fire ins
Ins Co, Maple n s fr
Lalor Thomas, jr, locks
w, h 2 Hamilton's ter
Lalor Thomas, sr, of T
Charlotte
LALOR THOMAS &
and Bartholomew Lal
Richmond w, *See ad*
Lamb Charles, laborer,
Lamb Daniel, of Peter
Winchester
Lamb David, boot fitter,
Lamb John, boots and sh
Lamb John, 3-9 Winches
LAMB JOHN D, propr P
and Spice Mills, cor F
3 Winchester
Lamb Matthias, plasterer,
Lamb Mrs Jane, wid Pete
LAMB PETER R & CO (D
and glue manufacturer
Amelia
Lamb Thomas, butcher, 1
Lamb Thomas S, foreman,
Lamb Thomas, milkman,
Lamb William, builder, 32
Lamb William & Co (Wil
Farley), provision and
chants, 81½ Front e
Lamb William, of William
Berkeley
Lambe Alfred B, of R La
sides Mimico
Lambe R & Brother (Roger
Lambe), commission merc
Lambert Andrew, engineer,

W. HEWITT

Laine Thomas, clerk, 33 North
Laing George, machinist, 37 Ontario
Laird John, picture and looking glass frame manufacturer, 355 Yonge, h 83 Walton
LAIRD & ROBERTS (Robert W Laird & Samuel E Roberts), carvers and gilders, 79 King w
Laird Robert W, of Laird & Roberts, 232 Carlton
Lairn John W, commercial traveller, 18 Sumach
LAKE & CLARK (John Lake and Jacob P Clark), real estate and insurance agents, brokers, notaries and commissioners, 41 Adelaide e
Lake John N, of Lake & Clark, 206 Carlton
Lake Mrs Jane D, wid, Ontario e s, n of Carlton
LAKE VIEW HOUSE, JOHN AYRE, propr, 415 Parliament
Lake William H, hardware, 562 Queen w
Lally John, laborer, 165 University
Lally Michael, laborer, 33 Hackney
Lally's Terrace, from 166-172 George
Lalor Bartholomew, of Thos Lalor & Son, 13 Charlotte
Lalor George H, architect, 14-15 Union Buildings Toronto, h 13 Charlotte
Lalor John, gasfitter, 13 Temperance
Lalor Richard, fire inspector for Lancashire Ins Co, Maple n s fr Dundas
Lalor Thomas, jr, locksmith, 48 Wellington w, h 2 Hamilton's terrace, Duke
Lalor Thomas, sr, of Thos Lalor & Son, 13 Charlotte
LALOR THOMAS & SON (Thomas Lalor, and Bartholomew Lalor), iron works, 108 Richmond w, *See adv page* 16
Lamb Charles, laborer, Ontario l, n s
Lamb Daniel, of Peter R Lamb & Co, 130 Winchester
Lamb David, boot fitter, 236 Elizabeth
Lamb John, boots and shoes, 428-430 Yonge
Lamb John, 3-9 Winchester
LAMB JOHN D, propr Phœnix Steam Coffee and Spice Mills, cor Front and George, h 3 Winchester
Lamb Matthias, plasterer, 149 Beech
Lamb Mrs Jane, wid Peter R, 304 Sumach
LAMB PETER R & CO (Danl Lamb), blacking and glue manufacturers, cor Sumach and Amelia
Lamb Thomas, butcher, 171 Centre
Lamb Thomas S, foreman, 242 Parliament
Lamb Thomas, milkman, 1 Garrison
Lamb William, builder, 326 Spadina av
Lamb William & Co (William Lamb and W Farley), provision and commission merchants, 81½ Front e
Lamb William, of William Lamb & Co, 153 Berkeley
Lambe Alfred B, of R Lambe & Brother, resides Mimico
Lambe R & Brother (Roger Lambe and Alfred Lambe), commission merchants, 37 Front e
Lambert Andrew, engineer, 433 King e
Lambe Roger, of R Lambe & Brother, 215 Spadina av
Lambert John, of Furnival & Lambert, Dundas w s
Lambert John, of Lambert & McClelland, 62 Dundas
Lambert Jonathan, conductor G T R, 48 Little Richmond
Lambert & McClelland (Jno Lambert and Wm J McClelland), butchers, 8 St Patrick's Market
Lambert Preston, commercial traveller, 111 St Patrick
Lambrick Thomas, cab propr, 5 Bulwer
Lambrick William, grocer, 35 Claremont
Lamont Hugh, sexton St Andrew's Church, McCaul e s
Lamont Mrs Catharine, wid Hugh, bdg hse, 6 James
Lamport Henry, bookkeeper, 21 Montague pl
Lampray Miss Emily, 58 Huron
LANCASHIRE FIRE AND LIFE INSURANCE CO, S C Duncan-Clark & Co, chief agents for Ontario and Quebec, 94 King e, cor Church
LANCASHIRE FIRE INSURANCE CO, Jas B Boustead agent, over 12-14 Adelaide e
Land J J, entry clerk, 112 Teraulay
Landan Charles S, of Watson & Co, 108 King w
Landell D, agent G T Ry Elevator, Esplanade w, h Bellevue place
Landell David, bookkeeper, Bellevue place n s
Lander John, carter, 16-18 Duke
Lander Robert, packer, 35 Agnes
Landon James, carpenter, 379 Yonge
Landon Mrs Matilda, wid William, 96 Elm
Landreville Albert, clerk, 123 Little Richmond
Landreville Joseph, cooper, 123 Little Richmond
Landy James, laborer, 140 Ontario
Landy James, laborer, 67 Centre
Lane Andrew, harness maker, 21 Adelaide e, h 356 Adelaide w
Lane Edward, carpenter, 22 Richmond e
Lane George, conductor St Ry, 47 Alice
Lane James & Co (James Lane), boots and shoes, 107 King e
Lane James, of James Lane & Co, 136 Seaton
Lane John, marble polisher, 148 Oak
Lane Mrs Mary A, wid Charles, 94 Cherry
Lane Samuel, cutter, 7 Manning av
Lane Thomas, shoemaker, 40 Nelson
Lane William, of Thos Thompson & Son, 84 Maitland
Lane William, shoemaker, r 65 Lumley
Lang John W, of Kinnear & Lang, 23 Seaton
Lang Thomas, baggageman G W R, 37 Douro
Lang Thomas, chandler, 25½ Ontario
Lang William, fisherman, South Park, beyond the Don river
Lang William, plasterer, 168 Bleecker
Lang William, M D, 19 Denison av
Langan —, of Scales & Langan, 138 Simcoe
Langdon James laborer, 16 Garrison

W. HEWITT & CO., Cornices, Cutlery, &c., 111 Yonge.

Langdon James W, insurance agent, 265 Wellesley
Langford C E, salesman, 55 Trinity square
Langford Horace, 216 Wellesley
Langford Robert F, manager sewing machine ; office, 14 King w, h 78 Walton
LANGFORD S F, propr Empire Planing Mill, 37-39 Buchanan, h 92 Elm
Langford William H, carpenter, 78 Walton
Langhren Hiram, shoemaker, 96 Ontario
Langley Edward, of Langley, Langley & Burke, 13 Clarence sqr, temporary Mill road
Langley Henry, of Langley, Langley & Burke, 90 Alexander
Langley John, salesman, 128 Mutual

LANGLEY, LANGLEY & BURKE,
Architects, Civil Engineers,
Building Surveyors, Etc.,
31 AND 33 KING WEST.
HENRY LANGLEY. EDWARD LANGLEY.
EDMUND BURKE.

Langley Mrs Alice, wid A, 128 Mutual
Langlois Henry G, clerk Crown Lands Department 189 Richmond w
Langlois Herbert, clerk, 123 Mutual
Langlois Mrs E A, wid W F, 123 Mutual
Langlois Mrs E, wid Peter, 219 Richmond w
Langlois W H, bookkeeper, 123 Mutual
Langlois William, clerk, 123 Mutual
Langmaid Mrs Mary A, wid Richard, 11 Edward
Langmuir J T, clerk, 121 Wellington w
LANGMUIR J W, inspector of Asylums and Prisons, Parliament Buildings, h 121 Wellington w
Langmuir Matthew, of H E Clark & Co, 189 Bathurst
Langridge George, carpenter, 116 Lippincott
Langrill Frank, 431 King e
Langrill Frank, 331 Parliament
Langrill Richard, butcher, 335 Parliament
Langston Fred, cooper, r 25 Trefann
Langston James, carpenter, 10 Crookshank
Langston Thomas, shoemaker, 191 King e
Langston William, teamster, 19 Shuter
LANGSTONE JOHN, livery and bdg stables, 195½ Yonge, h 19 Shuter. *See adv. page 21*
Langton Patrick, printer, 379 King w
Langton Thomas, shoemaker, 209 Berkeley
Langton Thomas, boots and shoes, 307 Yonge
Langton Thomas, law clerk, Simcoe, cor Wellington
Langton W Manning, ledgerkeeper Molsons Bank, 37 Mutual
Langtry Ernest, law student, 37 Breadalbane
Langtry Rev John, rector St Luke's Church, 37 Breadalbane
Lankin George, provision dealer, 76 Queen w, h 278 Parliament
Lankin Robert, fruit and confectionery, 126 Church
Lannigan Michael, laborer, 12 Muter
Lannigan Thomas, laborer, 12 Muter
Lannin Thomas, moulder, 8 Roberts place
Lannin Thomas, printer, 12 Osgoode
Lanning Charles, clerk, 196 Berkeley
LANNING CHARLES & CO (Charles Lanning), dry goods and gents' furnishings, 218 Yonge
Lanning Charles, of Charles Lanning & Co, 210 Church
Lanskaie James S, carpenter, 1½ Brunswick av
Lanskail John, telegraph operator, 101 Walton
Lapp Samuel, propr Lapp's Hotel, cor Front and George
Lapp's Hotel, Samuel Lapp, propr, cor Front and George
Lapslie Thomas, of Thos Johnston & Co, 123 Gerrard e
Larance Charles, bricklayer, 116 Jarvis
Larent J S, 35 Queen e
Large Joseph, laborer, St David, cor Pine
Larkin David, carpenter, 335 Queen e
Larkin George, of Hambrook & Larkin, 76 Queen w
Larkin James, carver, 109 Centre
Larkin James, plasterer, 75 Oak
Larkin Mrs Ann, wid John, 109 Centre
Larkin Thomas, stonemason, 31 Duchess
Larkins Thomas, laborer, Price's l
Larmier Andrew, engineer, 431½ King e
Larminie Mrs Delia, wid George H, 214 Berkeley
Larmour William W, merchant tailor, 2 Rossin House block, King w, h Parkdale
La Rue George, painter, 97 Bolton
Lash George F, bricklayer, 134 Sumach
Lash John F, window blind manufacturer, 48 McCaul
Lash John B, 50 St Albans
Lash Patrick, laborer, r 69 Pine
LATCH WILLIAM, lumber merchant, 10-16 James and 572 Queen w, h 217 Spadina av
Latham —, 264 Front e
Latham Robert H, laborer, r 278 Front e
Latimer John, timber merchant, 49 John
Latter John W, upholsterer, 49 Bulwer
Lauder Andrew, of Lauder & Thornton, 22 Oak
Lauder A W, MPP, of Lauder & Proctor, and agent Star Life Assurance Co, U E Club, King w
Lauder John, tailor, 47 Louisa
Lauder Mrs Mary, wid Robert, 22 Oak
Lauder & Proctor (A W Lauder and James A Proctor), barristers, 20 Toronto
Lauder Robert V, salesman, 209 Queen e
Lauder & Thornton (A Lauder and W Thornton), brassfounders and finishers, 98 Adelaide e
Laughton James Wilson, medical student, 10 Symes place
Laughton Peter, market gardener, Dover Court road w s, n of Dundas
Laurel Hotel, Hugh Sullivan, proprietor, 383 Parliament
LAURENT VERY REV J M, P.P, St Patrick's church, 138 William
Lavell Richard, laborer, 16 Bulwer
Lavelle John, conductor GTR, 16 Vanauley

CANADA LIFE does the LARGEST BUSINESS in the Dominion.

Lavelle Michael, conductor GTR, 50 Hackney
Laver James, porter, 212 Ontario
Laverty Mrs Ellen, wid Samuel, 28 Albert
Lavin Patrick, coachman, Saulter w s
Lavin Thomas, grocer, 91 Jarvis
Laving J P, tailor and bdg hse, 135 Church
Law Capt Frederick, 91 St Joseph
Law Charles F, bookkeeper, Jarvis
Law Hector, salesman, 160 Spadina av
Law James, of Law & Phillips, 547-549 Queen w
Law & Phillips (James Law and James Phillips), grocers and provision dealers, 547-549 Queen w
Law School, Wm Mulock, T D Delamere, and John Ewart, lecturers and examiners, Osgoode Hall
Law William, farmer, 203 Berkeley
Law W A, of Matson & Law, 134 Victoria
Lawder James T, artist and draughtsman, 266 Church
Lawless J C, bookkeeper, bds American Hotel
Lawless John, laborer, 15 Trefann
Lawlor John, laborer, r 116 George
Lawlor Mrs P, wid Dr M, 286 Spadina av
Lawlor Rev B F, 379 Jarvis
Lawrance Miss M E, private school, Bathurst, cor Queen
Lawrence George, cabinetmaker, 247 King e
Lawrence George, conductor NRC, 14 Lumley
Lawrence George, lake captain, 335½ Yonge
Lawrence J W, bookkeeper, 95 Avenue road, Yorkville
Lawrence Louis, tailor, 23 St Patrick's sq
Lawrence Richard, hotelkeeper, 296-298 Queen w
Lawrence Samuel, conductor NRC, 46 Tecumseth
Lawrence Thomas G, 50 Front w
Lawrence William, carpenter, 86 Centre
Lawrence William, insurance agent, 95 Wellesley
Lawrie Andrew, carpenter, 228 Pine
Lawrie L C, clerk, 316 Queen w

LAWRIE W. S. B.,
MANUFACTURER AND WHOLESALE DEALER IN
PARLOUR BRACKETS, GENERAL WOOD-CARVED WORK.
CHILDREN'S EXPRESS WAGGONS, DUMP CARTS,
Children's Sleighs, Dolls' Perambulators, etc.
TORONTO NOVELTY WORKS,
33 HAYTER ST., H 10 ORD STREET.

Lawson David, printer, 41 McGill
LAWSON EDWARD, grocer and wholesale manufacturer of biscuits and confectionery, 93 King e, h Ontario w s, n of Wellesley
Lawson James, expressman, 21 Victoria
Lawson John, carpenter, 104-106 Church
Lawson John, laborer, 590 Bathurst
Lawson John, moulder, 116 Eastern av
Lawson John G, clerk, 2 Wellesley terrace, North Berkeley w s
Lawson Joseph, at Sanford, Vail & Bickley, 63 Alexander
Lawson John S, machinist, 254 Teraulay
Lawson Mrs N B, stationer, 564½ Queen w
Lawson Mrs Susanna, wid George, 128 Jarvis
Lawson N B, grocer, 566 Queen w
LAWSON ROBERT, grocer, 484 Yonge, h 69 Homewood av. *See advt. page* 20.
Lawson William C, 63 Alexander
Lawson William, cor Richmond and Brock
Lawson William, accountant Bank British North America, 236 Wellington w
Lawson William, organist, 168 Gerrard e
Lax William, carpenter, 140 Claremont
Laxton John, supt gas works, St Patrick n s, nr McCaul
Lay Mrs Jessie, 25 Melinda
Layburn George, clerk, 28 High, fr Spadina av
LAYTON HENRY U, propr Caer Howell Hotel, College av w s
Layton Thomas G, broom maker, bds Caer Howell hotel
Lea James D, grocer and provision dealer, 267 Yonge
Lea Thomas, farmer, 34 Sullivan
Leach Captain Thomas, 271 Sherbourne
Leach Frederick, plasterer, 9 Albert
Leach George, mariner, 10 Grosvenor
Leach Hugh, assistant cashier Bank Toronto, Yonge av n s
Leach James, butcher, 369 Front e
Leach William, dyer, 516 Ontario
Leacy Michael, laborer, 1 Henry
Leader and Patriot office, James Beaty, propr, 63 King e
LEADER, THE; annual subscription, daily, $6; weekly, $1.50; James Beaty, proprietor and publisher, 63 King e
Leader John J, horse shoer, 667 Yonge
LEADLAY E & CO (Edward Leadlay and Thomas Hook), wool, hide, skin and grain merchants, 87 Front e
Leadlay Edward, foreman G T R, 16 Esther
Leadlay Edward, of E Leadlay & Co, 17 Esther
Leadlay George, dry goods, groceries, &c, 414 h 432 King e
Leadlay John, 25 Esther
Leadlay John R, wool buyer, 31 Esther
Leadley George, carpenter, 38 Nassau
Leadley Mrs Edward, 383 Queen e
Leak William & Co (Wm Leak), lumber, flour, feed, &c, King e, cor Princess
Leak William, of Wm Leak & Co, 131 Sherbourne
Leake Benjamin, tailor, 84 Albert
Leaman John C, yardman T & N Ry, r 85½ Ontario
Leamen J C, undertaker, 85 Lumley
Leamen Joseph C, of Turner & Leamen, 81 Lumley
Leamer John, carpenter, 81 Lumley
Lean Christopher, carpenter, 305 Pine
LEAN R C, stock broker, Club Chambers
Leandor William H, last maker, 77 Chestnut
Leaney Joseph W, clerk, 161 Seaton
Learmonth John, pensioner, 54 Garrison

J. BRUCE & CO., 118 King St. W.—Photographic Portraits.

LEAR RICHARD H, plumber and gas fitter, 171 Yonge. *See advt page 21*
Leary James, laborer, 39 Sydenham l
Leary Mrs Elizabeth, wid James, 36 Sherbourne
Leary Patrick, laborer, 18 Regent
Leary Robert, builder and grocer, 148 King w
Leary William, laborer, 13 St Charles
Leask A Ogilvie, managing clerk Fulton, Michie & Co, 301 King w
Leask James, 301 King w
Leask John, accountant, 301 King w
Leason William, laborer, 145 Beech
Leatch James M, marine clerk W Ass Co, 55 Bloor w
Leather George, laborer, 93 Elizabeth
Lebell Joseph, milkman, Cornwall n s
Lebelster John, painter, 165 Hope
Leber John, laborer, 38 Bathurst
Leber Richard, laborer, 31 Eleanor
Leber Richard, laborer, 36 Bathurst
Leber William, laborer, 9 Douro
Lebge Joseph, shoemaker, 26 McDonell sq

LEBLANC & COUTELLIER,
(Joseph Leblanc and R Coutellier), from Paris,
MANUFACTURERS OF
OSTRICH AND FANCY FEATHERS,
122 King Street West, Toronto
(Opposite Rossin House).

Always on hand the choicest assortment of feathers. Feathers cleaned, curled and dyed in any shape desired in one day. Laces, window curtains, kid gloves, and the renewing of old black crape.

Leblanc J H, of Leblanc & Coutellier, res Montreal
Le Brocq John, salesman, 80 Duke
Leck Wm, salesman 106 Duchess
LECKIE & COOK (Robert Leckie and Wm Cook), importers of gilling threads, seine, twines and ready-made nets, 46 Front e
Leckie Robert, of Leckie & Cook, 486 Yonge
Lecompte Louis, shoemaker, 116 Jarvis
Lecoque Nicholas, blacksmith, 107 Portland
Lecornu Frederick C, blacksmith, 24 Markham
Lediard James, bookkeeper, 524 Ontario
LEDLEY WILLIAM, hotel, 493 Yonge
Ledword Henry, baker, 350 King e
Ledyard George L, 37 Charles
Ledyard Thomas T, 37 Charles
Lee Abraham, calciminer, 117 Agnes
Lee Alexander, salesman, 205 Sherbourne
Lee Arthur B, of Rice Lewis & Son, 388 Jarvis
Lee Arthur W, bookkeeper, 21 Widmer
Lee Charles E, carpenter, 9 Lippincott
Lee C S, salesman, 118 Mutual
Lee Frederick G, furniture dealer, 325 Queen w
Lee George, hostler, 109 Pine
Lee James, clerk, 177 Pine
Lee James, laborer, 54 Muter
Lee James E, law student, University College
Lee John, laborer, 41 Princess
Lee John, shoemaker, 125 Elizabeth
Lee John, shoemaker, 74 Teraulay
Lee John, tailor, bds Commercial Hotel, Jarvis
Lee John, jr, carpenter, 4 Markham
Lee John P, carpenter, 43 Eleanor
Lee John W, of J W Lee & Co, 35 Simcoe
LEE JOSEPH R, chemist and druggist, 339 341 King e, 233 Queen e, and cor Scollard and Yonge, Yorkville
LEE J W & CO (J W Lee and Thomas H Cordell), wines and spirits, 39 Colborne
LEE LEWIS H, manager Toronto Reaper & Mower Co, 15 Orchard terrace, Peter
Lee Miss Isabella, dressmaker, 45 Crookshank
Lee Mrs Mary, wid, 247 Parliament
Lee Mrs Rosanna, wid John, 54 Claremont
Lee Philip T, merchant, 132 Adelaide w
Lee Ralph, laborer, 15 Britain
Lee Robert, carpenter, 45 Crookshank
Lee Robert, carpenter, 24 Douro
Lee Samuel, bdg hse, 158 Richmond w
Lee Samuel, bookkeeper, 132 Adelaide w
Lee Thomas, bookkeeper, 83 Richmond e
Lee Thomas, 43 Eleanor
Lee Thomas, grocer, wines and liquors, 66 Gerrard e, fr Parliament
Lee Thomas H, of J G Joseph & Co, 205 Jarvis
LEE WALTER S, manager Western Canada Loan and Savings Co, 70 Church, h 304 Jarvis. *See advt page 6*
Lee William, carpenter, 22 Mutual
Lee William, laborer, 49 Denison av
Lee William, porter, 123 Winchester
Lee William, teamster, 216 Adelaide w
Lee William A, insurance and real estate agent, 1 Claremont
Lee William, jr, clerk, 123 Winchester
Lee William F, clerk, 123 Winchester
Leech Henry, painter, 86 Chestnut
Leech John, carpenter, r 72 Lombard
Leef Charles, salesman, 34 Duchess
Leeman John, laborer, 131 Sydenham
Leeming John, engineer, 67 Esther
Lees James, bricklayer, 86 Markham
Lees James E, law clerk, University College
Lees John, baker, 68 Jarvis
Lees Mrs Robina, 68 Jarvis
Lees Richard D, tailor, 68 Jarvis
Lefeuvre Charles, chandler, 14 Shuter
Lefeuvre George, hairdresser, 14 Shuter
LeFrancois Charles, carpenter, 33 Esther
Lefroy George, landing waiter Customs, county of York
Legarie Joseph, blacksmith, 7 Trefann
Legarie Joseph, blacksmith, 330 Queen e
Legassicke Benjamin, butcher, 178 Mill
Legate R E, clerk Commercial Hotel
Legate James, express messenger, bds Johnston House
Legg Mrs —, 151 Centre
Legge Mrs Elizabeth, wid Jno, 465 Parliament
Legier John, laborer, 114 Duchess
LEGISLATIVE ASSEMBLY, Hon R [illegible] Wells, speaker; C T Gillmor, clerk, Parliament Buildings, Front w

Legood James, baker, 13 Caer Howell
Lehrle J L, salesman, 59 Alexander
LEHRLE MRS L, wid John, private school, 59 Alexander
Leigh George, bookkeeper, 163 Jarvis
Leigh Major Edward, 153 Dundas
Leigh Mrs Octavia, 111 Seaton
Leisk R, clerk, 59 Yonge
Leith Alexander, Q C, of Leith, Kingstone & Brough, bds Queen's Hotel
Leith A H, law student, 3 Widmer
Leith John, watchman, 10 Sheppard

LEITH, KINGSTONE & BROUGH,
BARRISTERS, ATTORNEYS,
AND NOTARIES,
62 CHURCH ST.
ALEX. LEITH, Q.C. F. W. KINGSTONE.
C. A. BROUGH.

Leith Robert, sergt-major police, 413 King w
Lelliott Samuel, teamster, 201 Centre
LeMaitre & Co (J H LeMaitre), photographers, 101 King w
LeMAITRE EUGENE G, druggist, 233 Queen w, h 183 Richmond w
LeMaitre J H, of LeMaitre & Co, 4 Breadalbane
LeMaitre Joseph H, printer, 183 Richmond w
Lemieux Francis, 59 Grosvenor
Lemaine Francis, grocer, 120 River
Lemm William, laborer, 94 Claremont
Lemoine Mrs Ann G, wid William, 274 Carlton
Lendon Edward, drover, 91 Dundas
Lendon Miss Kate, school teacher, 168 George
Lendon Thomas, stonecutter, 237 Berkeley
Lendon William, builder, Linden
Lendon William, gardener, 237 Berkeley
Lendon William, jr, plasterer, 237 Berkeley
Lennont James, laborer, 21 St Patrick
Lennett Mrs Mary A, wid Patrick, tobacco packer, r 114 George
LENDON William H, of Lendon & Woods, Adelaide e
LENDON & WOODS (W H Lendon and Jas Woods), manufacturers boot trees, crimps, bootjacks, etc, 87 Adelaide w
Lenreville Albert, clerk, 123 Little Richmond
Lenreville Joseph, cooper, Queen w s s, bet Elizabeth and Tecumseth
Lent Mrs Julia, wid D, 7 Mutual
Lenton Charles H, steward, 39 Teraulay
Lenton Herbert T, advertising and general agent, 236 Church
Lenton William, laborer, 5 Church
Lenox Edward J, of McCaw & Lennox, 348 Church
Lenox Henry, carter, 22 Regent
Lenox James, painter, 28 Victoria
Lenox John, shoemaker, 28 Victoria
Lenox John F, carpenter, 26 Amelia
Lennox William, foreman, 51 Richmond w
Lennox William, salesman, 37 Agnes
Lenny Mrs G, wid John, bdg hse, 123 Simcoe
Leonard Michael, laborer, 78 Trinity
Leonard Mrs Mary, wid William, 88 Louisa
Leonard Patrick, laborer, 6 West
Leonard Thomas, painter, McGee e s
Leonard William, laborer, Reid's l w s
Leonard William, stonecutter, 70 Agnes
LEPAGE CYRILLE, manufacturer and importer of real laces, gloves and fancy goods, Consolidated Bank Buildings, 38 Front e, h 12 McGill
Lepper Arthur, engineer Toronto General Hospital, res in Hospital
Lepper Arthur, 86 Winchester
Lepper James, marblecutter, 46 Amelia
Lepper Mrs Elizabeth, wid Frederick, 48 Amelia
Lereux John, laborer, 73 Strachan av
Leslie Alexander, polisher, 20 Teraulay
Leslie Edwin W, salesman, 94 Bay
Leslie George, laborer, 237 Pine
Leslie George, sr, of George Leslie & Son, King e of the Don, Leslieville
LESLIE GEORGE & SON (George Leslie, sr, and George Leslie, jr), Toronto Nurseries, King e of the Don, Leslieville
Leslie George, jr, postmaster, and of George Leslie & Son, King e of the Don, Leslieville
Leslie James, boots and shoes, 6 Queen e
Leslie James, polisher, 59 Agnes
Leslie James, wood turner, Darcy
Leslie James E, wood turning factory, 47-51 Hayter, h McGee e of the Don
Leslie J S, railway mail clerk, 285 Simcoe
Leslie John K, of George Leslie & Son, and opr Montreal Tel Co, King e of the Don, Leslieville
Leslie John R, macninist, McGee w s
Leslie Robert, builder, McGee w s
Leslieville Hotel, Henry Callender, propr, King e of the Don
Lessard Erena, brushmaker, 181 Strachan
LESSLIE JOSEPH, postmaster, Post-office, 36-38 Adelaide e, h 28 Murray
Lesslie Joseph, jr, student, 28 Murray
L'Estage Wm, broker, 34 Czar
Lester David, machinist, 49 Portland
Lester John, milkman, 109 Esther
Lester Mrs Mary, wid Wm, 8 Johnston's l
Lester Thomas, saddler, 356 Adelaide w
Lester Wm, laborer, 321 Front e
Lester Wm H, clerk Customs, 40 Hayden
Letherland Samuel, caretaker, 19 Toronto
LETT STEPHEN, M D, asst superintendent Asylum for the Insane, Queen w
Lettan Charles, printer, 72 Vanauley
Lettan Gustave, brewer, 84 Vanauley
Letten Herman, driver, 72 Vanauley
Letters John, pressman, 116 Elizabeth
Letterville James, laborer, 439 King e
Lettore Joseph, barber, 10 Victoria, h 143 Victoria
Levack Wm, butcher, 38 Givens

W. HEWITT & CO., Paints and Oils, 111 Yonge.

Levack Alexander, of Levack & Pells, 16 High fr Beverley
Levack & Pells (Alexander Levack and Thos Pells), builders, 60½ Adelaide w
LeVallee Samuel H, bookkeeper, 174 Chestnut
LeVallee Thomas, grocer, 174 Chestnut
Leveques L, shoemaker, 87 Ontario
Lever Benjamin, office-desk manufacturer, 110 Denison av
Levers Richard S, salesman, 71 King e
Leverty William, miller, 62 Teraulay
Levey Charles, clerk, 93 Parliament
Levey John, machinist, 93 Parliament
Levi Isaac, tailor, 350 Yonge
Levi Marks, second-hand clothing, 187 York
Levi Philip, laborer, 109 Herbert
Levie Charles, plasterer, 242 Front e
Levie Christopher, plasterer, 242 Front e
Levsseur Charles, cabinet maker, 26 Duchess
Levy & Cohen (Lawrence Cohen), wholesale jewellers, 36 King e
Levy Joseph, jeweller, 25 Seaton
LEWELLIN REV G S, matriculation tutor for the primary, 8 Gerrard e
Lewis Albert R, of Lewis & Murdoch, resides Oakville
Lewis Albert T, of I Lewis & Son, 521 Sherbourne
Lewis David, 26 Wellington e
Lewis David, commercial traveller, 3 Queen's Park crescent
Lewis David, laborer, 100 Richmond e
Lewis David, tailor, Adelaide w
Lewis Daniel, carpenter, 490 King e
Lewis George, machinist, 34 Bathurst
Lewis George, butcher, 60 Shuter
Lewis George, pressman, bds Clarendon Hotel
Lewis George, provision dealer, 147 York
Lewis George W, of Rice Lewis & Son, bds Queen's Hotel
LEWIS HENRY, manager Toronto Ice Co, 102, h 104 Duke
Lewis Isaac T, of I Lewis & Son, 521 Sherbourne
LEWIS I & SON (I T Lewis and A Lewis), hardware, cutlery, &c, 45 Yonge, Yorkville
Lewis J, second-hand clothes dealer, 237 King e
Lewis John, carpenter, 37½ Edward
Lewis John, draper, 35 Louisa
Lewis John, laborer, 106 Strachan av
Lewis John, law student, 14 Bond
Lewis Joseph, whitewasher, 71 Queen e
Lewis L, butcher, 80 Oak
Lewis Lewis, butcher, 19 Sumach
Lewis Moses, pictures, &c, 338 Queen w
Lewis Mrs —, 118 Richmond w
Lewis Mrs Ann E, wid W, 29 Bloor e
Lewis Mrs Elizabeth, wid Daniel, 54 Teraulay
Lewis Mrs Frances, wid H, 380 King e
Lewis Mrs Louisa, teacher, 43 Beverley
Lewis Mrs William, second-hand furniture, 121 Queen w
LEWIS & MURDOCH (A R Lewis & W G Murdoch), barristers, 46 King w
LEWIS RICE & SON (G W Lewis, A B Lee & John Leys), hardware merchants, 52-56 King e
Lewis Richard, head master Dufferin school, 14 Bond
Lewis Robert, police constable, 189 Ontario
Lewis William, bookbinder, 43 Grosvenor av
Lewis William, plumber, 123 Queen w
Lewis William F, Crown Lands Department, 16 Gloucester
Lex Vernon, drover, 614 King w
Ley John, laborer, 14 Erin
Leydan James, laborer, 345 Front e
Leys John, of Leys & Pearson, 277 Jarvis
Leys John, of Rice Lewis & Son, 35-37 Mill
Leys Mrs Elizabeth, wid William, 42 Bond
LEYS & PEARSON (John Leys & James Perason), barristers, 18 Court
L'Heureux Onesime E, shoemaker, 97 Sumach
Libby Isaac, blacksmith, 9 Brant
Libby Mrs Susannah, wid Matthew, r 37 Adelaide w
Libby Richard, agent, 66 Agnes
Libby Robert, of Clinkunbroomer & Libby, Queen w, nr Niagara
Licence Robert J, picture framer, 15 Edward
License Commissioners' Office, Thomas Dexter, secretary, 1-2 Union Block, Toronto
Lick Joseph, engineer, 180 Teraulay
Licklear Simey, shoemaker, 396 Queen e
Liddell David H, laborer, 7 St Patrick's sq
Liddell John, laborer, 12 Stewart
Liddell Robert, grocer, 97 Lippincott
Liddell Robert, engine driver G T R, 20 Adelaide w
Lightbourn A Gilbert, clerk, 22 Adelaide e
Lightbourn Alexander, traveller, 16 Oxford
Lightfoot William, printer, Millichamp Buildings, *Globe* lane, cor Adelaide e
Likens Mrs Sarah, wid John, 7 Hardy's block, Gerrard e
Lilley Thomas, florist, 226 Dundas
Lillie Frederick W, mariner, r 59 Esther
Lillie George W, bookkeeper, 108 Carlton
Lillie James C, attorney, 469 Sherbourne
Lillie John, salesman, 73 Homewood av
Lillie Mrs Ann, wid, boarding house, 4 Church
Lilie Mrs E, wid A, 469 Sherbourne
Lilly James, cab driver, 15 Dalhousie
Lilly Mrs, teacher, 116 Vanauley
Linall Mrs Alice, wid John, 29 Louisa
Linch Dennis, tailor, r 64 Duchess
Linch Timothy, laborer, 156 Pine
Lincoln George V, real estate, registry office and laundry, 159 King w
Lincoln James, laborer, 6 Sullivan
Linden Mrs Alice, r 113 Pine
Linderman Max, bookseller, 37 Sullivan
Lindley Mrs A, wid Samuel, 422 King e
Lindsay David, chair caner, 111 Agnes
Lindsay David, shoemaker, 6 Bond
Lindsay George M, stonemason, 137 Adelaide
Lindsay Henry, groceries, provisions & liquors, 60 King w

CANADA LIFE ASSURANCE CO'Y, Office 46 King St.

Lindsay James, 226 Sherbourne
Lindsay James C, telegraph operator, 317 Adelaide w
Lindsay John, carpenter, 83 Woolsley
Lindsay John, laborer, Borden, cor Harbord
Lindsay John H, steward Queen's Hotel
Lindsay Mrs Esther J, wid David, tailoress, 74 Teraulay
Lindsay Mrs G M, midwife, 137 Adelaide w
Lindsay Mrs Margaret, 82 Major
Lindsay Richard, clerk, 150 Huron
Lindsay Robert, porter, 152 Huron
Lindsey Charles, city registrar, Foxley grove, Dover Court road w s
Liner Joseph, laborer, 5 Rough-cast row, Front e
Linke Edward, upholsterer, 204 Chestnut
Linn Alexander, tobacconist, 396 Yonge
Linton John, Niagara w s, bet Wellington av and King
Linton Robert B, coml traveller, 451 King w
Lion and Unicorn Hotel, Hiram M Miller proprietor, Gerrard, cor Ontario
Liroux Mrs Belsemire, bdg hse, 41 Lombard
Liscombe George, brakeman, 10 Regent
Leslie William, polisher, 20 Teraulay
Listen James, laborer, 104 Bolton
Lister James, laborer, 40 Garrison
Lister William, confectioner, 57 Duchess
Liston John, laborer, 68 Trinity
Liston William, laborer, 351 Front e
Lister Mrs Agnes, wid James, 47 Crookshank
Little Aaron, laborer, 135 Front e
Little Albion Hotel, W C Bruce proprietor, 98 Front e
Little Andrew, coal and wood, 107 Little Richmond
Little Andrew, coal and wood yard, 461 Queen w
Little Andrew, conductor N R C, 11 West
Little Charles, plasterer, 61 Grosvenor av
LITTLE HAT STORE, J A Perry, manager, 49 King w
Little James, merchant, 114 Brock
Little John, baker, 44 Nelson
Little John, baker, 135 Front e
Little John, Herrick s s
Little John, plasterer, 204 Elizabeth
Little John, printer, 11 Huron
Little Johnston, baker, 248 Spadina av
Little Mrs, grocer, 146 York
Little Mrs Elizabeth, wid William, 486 King w
Little Robert William, carpenter, 53½ George
Little Samuel, conductor G T R, 27 Baldwin
Little Samuel, blacksmith, 135 Front e
Little Samuel J, plumber, 65 Duchess
Little William, builder, Lippincott e s, nr Harbord
Little William, laborer, 47 Stafford
Littledale Mrs Eliza, wid Joseph, charwoman, 36 Sherbourne
Littleford William O, hair jeweller, 91 Oak
Littlejohn Mrs Harriet, bdg hse, 102 Shuter
Littlejohn William A, clerk, 102 Shuter
Litton Charles, shoemaker, 176 Claremont

LIVERPOOL AND LONDON AND GLOBE INSURANCE CO, Joseph B Reed, agent, 4 Imperial Buildings, 30 Adelaide e
Livingston James, patternmaker, 206 Ontario
LIVINGSTON, JOHNSTON & CO (L M Livingston and W R Johnston), wholesale clothing, 19 Front w
Livingston Joseph A, dealer in organs, 108 King w, h cor King and Peter
Livingston L M, of Livingston, Johnston & Co, 487 Jarvis
Livingstone Alexander, shipping clerk, 278 Spadina av
Livingstone Daniel, of Livingstone & Wright, 287 Sherbourne
Livingstone John, bookkeeper, 76 Grosvenor av
Livingstone Mrs Ann, wid John, 49 Alice
Lizars Mrs A A, wid Dr John, 143 Simcoe
Lloyd Francis, soapmaker, 383 Front e
Lloyd H H, clerk, 222 Wellesley
Lloyd James, shoemaker, 11 Teraulay
Lloyd Mrs Cecilia, wid Rev H, 222 Wellesley
Lloyd Mrs Jane, grocer, 38 Louisa
Lloyd Norman, clerk G T R, 163 Simcoe
Lloyd Thomas J, laborer, 581 Bathurst
Lloyd William, plumber, 383 Front e
Loader Daniel, confectioner, 435 Queen w
Loader Francis, confectioner, 161 Spadina av
Loader John, police constable, 146 Ontario
Loader Mrs Hannah, wid Frank, confectioner and fruit dealer, 203 King e
Loan Samuel R, hotel, 152 King w
Loane William, hunter and trapper, 66 River
Loarden C, landing waiter, 197 Queen w
Lobb Frank, clerk, 2 Pembroke place
Lobb James, import agent, 12 Front e, h 124 Winchester
Lobb Richard, police constable, 69 Denison av
Lobb S W, clerk, 124 Winchester
Lobdell Gilbert R, manufacturer boiler compound, 13 Grenville
Lock Frederick, waggonmaker, 94 Nassau
Lock James, plasterer, 4 Symes place
Locke R A, collector, 23 Charlotte
Locke John C, bricklayer, 102 Oak
Lockhart James, 4 Selby
Lockhart John, carpenter, 86 Grosvenor av
Lockhart John, painter, 8 Hope
Lockhart Miss, 52 Chestnut
LOCKIE JAMES S, manager Canadian Bank of Commerce, 250 Dundas
LOCKINGTON THOMAS A, dealer in all kinds of furniture, 247-249 Yonge
Lockington Thomas A, jr, salesman, 247-249 Yonge
Lochore Alexander, salesman, 49 Agnes
Locman James, 64 Elm
Logan Charles, tinsmith, 187 Centre
Logan Gilbert, engine driver G T R, 176 Mill
Logan Matthew, deputy warden Central Prison, 221 Spadina av
Logan Mrs, 37 Stafford
Logan Mrs Ellen, grocery, 92 Dundas
Logan William, blacksmith, 92 Dundas

J. BRUCE & CO., Photographers, 118 King Street West

Logan William, bookkeeper, 20 Homewood av
Logan Wm, greengrocer, 76 King w
Logie Charles, grocer, 778 Queen w
Logie George, laborer, 63 University
Logie Miss Albertina, bdg hse, 151 Church
Lolene Lewis, laborer, 210 Bathurst
Loman Charles, blacksmith, 168 Chestnut
LONDON AND CANADIAN LOAN AND AGENCY CO, J G Macdonald, manager, 44 King w
LONDON AND LANCASHIRE LIFE INSURANCE CO, A W Smith, agent, 75 Colborne
LONDON AND ONTARIO INVESTMENT CO (LIMITED), A M Cosby, manager, 34 Church
LONDON ASSURANCE CORPORATION, John R Mitchell, agent, 32 Wellington e
London James, teamster, 69 Vanaulay
LONDON MUTUAL BOILER INS CO, W Rowland, agent, 62 King e
LONDON AND PARIS HOUSE COMPANY, jewellers, &c, George E Thomas, manager, 5 King e
Lonergan Michael, laborer, 478 King w
LONG ACRE CARRIAGE WORKS, Wm Dixon, propr, 53-55 Adelaide w. *See adv page 23*
Long George, laborer, 210 Lumley
Long George, machinist, 35 Little Richmond
Long John, laborer, 59 Homewood av
Long John, farmer, 41 Edward
Long John, storeman, 3 Hagerman
Long Mrs Bridget, wid Thomas, 112 Eastern av
Long Mrs Mary, wid Edward, 33 Centre
Long Samuel B, lumber measurer, 83 Lippincott
Long Thomas laborer, 112 Eastern av
Long William, checker N R C, 28 McDonell square
Longbottom Charles, builder, 40 Richmond w
Longinott James, ruler, 18 Osgoode
Longinott J A, paper ruler, 10 Wellington e
Longlay Mrs Mary, 121 Ontario
Longley Mrs J, Reid's l w s
Lougnotti John, butcher, 306 Spadina av
Longworth Mrs Mary A, wid Thomas, bdg hse 65 Walton
Lonin Peter, 34 Sherbourne
Lorch David, second-hand store, 12 Queen w
LORD ALFRED, confectioner, 285 Yonge
Lord Frederick, clerk, 259 George
Lord George, confectioner, 370 Queen w
Lord H, of T & H Lord, 364 Queen w
Lord R Frederick, entry clerk, 259 George
Lord Thomas, of T & H Lord, 364 Queen w
Lord T & H (Thomas Lord and Henry Lord), confectioners, 364 Queen w
Lorden Cornelius, customs officer, 197 Queen west
LORETTO ABBEY, Mother Patricia lady superior, 19 Wellington place
Loretto Convent, Rev Mother Terrsa superioress, 83 Bond
Lord William, mariner, 329 Front e
Lorimer, Alexander R, book, stationery and fancy goods, 193½ Yonge, h 87 Alexander
LORIMER B D, fancy goods, books and stationery, 484 Queen w
Lorimer Mrs Ruth, wid Alexander, 87 Alexander
Lorsch D G, of D Lorsch & Son, 8 Queen w
Lorsch D & Son (David Lorsch and D G Lorsch), licensed pawnbrokers 175 King e
Loscombe Frederick, M D, 115 Beech
Lott George F, tobacconist, 697-699 Yonge
Louchart Mrs —, wid —, washerwoman, h Teraulay
Loudan William J, fruit, oysters &c, 100 York
Louden Thomas, salesman, 68 Victoria
London James, professor of mathematics, Breadalbane
Loudon John S, bank clerk, 527 Church
Loudon Mrs Sarah, wid Edward, 64 Victoria
Loudon William, clerk P O, 148 Yonge
Loudon William H S, painter, 12 Lippincott
Loughead James, painter, 9 Emma
Loughead James A, law student, 195 Beech
Loughead John, builder, Beech s s, nr Sumach
Loughead John, porter *Globe*, 86 Agnes
Loughead Mrs Sarah, wid Timothy, 123 Agnes
Loughead Robert, carpenter, 123 Agnes
Lougheed Robert, laborer, 7 Beachell
Lougheed William, carpenter, 63 Chestnut
Loughman John, laborer, 128 Church
Louisa St Public School, I J Birchard, h master, 14, h 18 Louisa
Louismet Joseph, cabinetmaker, 85 Bolton
Louney John, gardener, 31 Douro
Lovatt George, carpenter, 3 Sword
Lovatt Joseph, tailor, 149 Sydenham
Love Andrew, laborer, 62 McGill
Love Charles, druggist, 155 Yonge
Love Frederick, stonecutter, 4 Earl
Love George, baker, 64 Emma
Love Henry G, of Brown & Love, 4 Earl
Love Miss Mary, 69 Queen e
Love Mrs Letitia, 94½ Ontario
Love Neil C, chemist and druggist, 155 Yonge
Love Richard, 187 George
Lovekin L A, editor *Leader*, 270 Wellington
LOVELACE FRED G C, secretary Western Assurance Co, 340 Jarvis
LOVELL BROS (Robert Lovell and John Lovell), book, job and general printers, 39-41 Melinda
Lovell George, printer, 259 Berkeley
Lovell James, clerk, 86 Richmond w
Lovell John, of Lovell Bros, 19 Sullivan
Lovell Mrs Ann, wid James, 86 Richmond
Lovell Robert, of Lovell Bros, 210 Carlton
Lovell William H, manager Dominion Foundry Co, 54 Colborne, h 33 Sullivan
Lovell Wm H, clerk, 86 Richmond w
Lovelock Henry, printer, 26½ Bellevue
Lover Wm, commercial traveller, 419 C
Lovering W J, steward U E Club, King
Lovett John, bookkeeper, 134 Portland

MURDOCH, ROBINS & Co. have English and American Age

Lovett Joseph, tailor, 147 Sydenham
Loveys George B, agent, 11 Jarvis, Yorkville
Loveys Samuel, boat builder, Esplanade e, foot of Sherbourne, h 38 Esplanade e
Low John, grocer, 310 Spadina av
Low Philip, bank clerk, 294 Ontario
Low Wm, laborer, Borden e s, bet Herrick and Bloor
Lowcock John, gardener, Lennox s s
Lowe F J, of Henderson, Lowe & Co, 223 Spadina av
Lowe Frank G, salesman, 149 Mutual
Lowe George, tailor, 136 Lumley
Lowe Henry, collar maker, 27 Oxford
Lowe Henry, laborer, 27 Oxford
Lowe John, clerk, 238 Church
Lowe John, machinist, 68 Niagara
Lowe Mrs Mary, wid William, tailoress, 119 Edward
Lowe Patrick, grocer, 49 Hackney
Lowe Patrick, mason, 59 Hackney
Lowe Richard, laborer, 476 King e
Lowe Robert, printer, 122 York
Lowry Wm G H, coml traveller, 149 Mutual
Lowry Alexander, proof reader, 61 Elm
Lowry A P, reporter *Leader* office, 63 King e
Lowry John, 576 Queen w
Lowry Robert, printer, 576 Queen w
Lowry Wm, foreman, 576 Queen w
Lowry Wm M, job printer, 576 Queen w
Lowse Edward, shoemaker, 51 Queen e
Lownsbrough Mrs Anne, wid William, 89 Portland
Lownsbrough Thomas, of Forbes & Lownsbrough, 24 Breadalbane
Lowry James, varnish finisher, 4 Sheppard
Lowry Arthur, plumber, 99 University
Lowry James, laborer, r 10 Sheppard
Lowry Mrs Margaret, wid Randolph, 433 Adelaide w
Lowry Thomas, coachman, 75 Mutual
Lowry Wm, clerk, 31 William, Yorkville
Lowther John, landing waiter, Manning av, foot
Loyd Robert, baker, 482 Yonge
Lozier George Albert, musician, 117 Duchess
Lozier George, musician, 117 Duchess
Lozier John H, musician, 117 Duchess
Lucas Bros (Henry Lucas and John Lucas), Bayard, Willow
Lucas Egbert W, of Timson & Lucas, 42 Bellevue
Lucas GEORGE, clothes cleaner and dyer, 87 Yonge *See advt. page 20*
Lucas George D, painter, 20 Louisa
Lucas Henry, of Lucas Bros, 241 Spadina av
Lucas H L, 130 Front w
Lucas John, of Lucas Bros, 239 Spadina av
Lucas Mrs C, wid Charles, 209 Centre
Lucas Wm, laborer, 12 Erin
Luckham David, laborer, 89 Sherbourne
Luckham Edward, hack driver, 67 Mutual
Luckham Edward, expressman, 195 Claremont
Luckham Ezra, 1 Hughes' terrace, 289 King w
Luckham Thomas, coachman, 260 Elizabeth

Luff John, carpenter, 71 St Patrick
Luff Joseph, carpenter, 3 Henderson av
Lugsdin & Barnett (George Lugsdin and T Barnett), saddlers and harnessmakers, 115 Yonge
Lugsdin George, of Lugsdin & Barnett, 138 Bond
Lugsdin James, fur manufacturer, 74 King w, h Elgin av, Yorkville
Lugsdin J & J (John Lugsdin and Joseph Lugsdin), hatters and furriers, 101 Yonge
Lugsdin John, of J & J Lugsdin, 11 Alexander
Lugsdin Joseph, of J & J Lugsdin, 29 Pembroke
Lugsdin William, grocer, 1 Wellesley terrace, North Berkeley w s
Lukes Lewis, bookkeeper, 435 King e
Lukes William, commission merchant, 50 Front e, h 240 Simcoe
Lumbers George, provision dealer, 57 Jarvis
Lumbers Henry, grocer, 15 Trinity
Lumbers Henry, mason, 125 Sydenham
Lumbers Henry, stone cutter, 51 Sydenham
Lumbers James, wholesale grocer, and of Murray, Boddy & Co, 67 Front e, h 188 Sherbourne
Lumbers John, flour and feed merchant, 101-103 Adelaide e, h 128 Seaton
LUMBERS THOMAS, grocer and liquor merchant, 146 King e, h 58 Seaton
Lumbers William, cattle dealer, 15 Trinity
LUMBERS WILLIAM, JR, grocer and provision dealer, 499 Queen w
Lumsden J A, of Richardson, Bradley & Lumsden, resides in Hamilton
Lumsden James, baker and grocer, 230 Queen e
Lumsden James, clerk, 222 Berkeley
Lumsden James, laborer, 40 Bright
Lumsden John H, printer, 39 Nelson
Lumsden Miss Louisa, teacher, 26 Louisa
Lumsden Mrs M, wid James, 26 Louisa
Lund Frederick, carpenter, 90 Esther
Lundy Thomas, mariner, 36 Tecumseth
Luney Mrs A, wid 38 Amelia
Luney William, bricklayer, 40 Amelia
Lunness Joseph, drover, 11 Wellington av
LUNT R G, proprietor Yonge st wharf, foot of Yonge
Lye Edward, organ builder, 20 St Albans
Lyman Benjamin, of Lyman, Brothers & Co, 71 Front e

LYMAN BROTHERS & CO.,
WHOLESALE DRUGGISTS.
Linseed Oils, Paints, Putty and Dye Stuffs.
MILLS AND LABORATORY: 88 Palace St.
OFFICE AND WAREROOMS: Front St. East.
BENJAMIN LYMAN. HENRY LYMAN.

Lyman Henry, of Lyman Brothers & Co, res in Montreal
Lyman John, of Northrop & Lyman, 400 Sherbourne
Lynch Dennis, laborer, 156 Beech
Lynch Dennis, tailor, 2 Stonecutter's l

W. HEWITT & CO., Builders' Hardware, 111 Yonge.

Lynch Dennis, teamster, 27 Queen e
Lynch Edward, shoe cutter, 30 Kerr's l
Lynch James, cab driver, 63 St David
Lynch John, laborer, 38 Richmond w
Lynch John, shoemaker, 103 Bathurst
Lynch Michael, teamster, 37 Hope
LYNCH MOST REV JOHN JOSEPH, R C Archbishop of Toronto, St Michael's Palace, Church w s, bet Shuter and Crookshank
Lynch Mrs Sarah, wid, r 16 Lombard
Lynch Patrick, lather, 37 Cedar
Lynch Thomas, laborer, 30 Bright
Lynch Thomas, laborer, 56 Nelson
Lynch W V, professor, St Michael's College, St Joseph
Lyndon Mrs D, wid C, grocery and crockery, 153 Ontario
Lyndon William F, clerk, 106 Oak
Lynn James, 78 Brunswick av
Lyon Alexis J, bookkeeper, 380 Sherbourne
Lyon James F, of J F Lyon & Co, 380 Sherbourne
Lyon James F & Co (J F Lyon), druggists, 57 Richmond e
Lyon J Laurance, of Murray, Barwick & Lyon, 241 Wellington w
Lyon Mrs E wid Alexander, 52 Hackney
Lyon Napoleon T, decorator and stainer, 11 North Mutual
Lyon William A, coml traveller, 87 Isabella
Lyon William A, photographer, 4 King w, h 54 North
Lyon William A, sr, photographer, 54 North
Lyons Frederick, porter, 72 Strachan av
Lyons H, guard Central Prison, Fort
Lyons Henry, traveller, 108 Terauley
Lyons Jacob H, clerk, 108 Terauley
Lyons Jake, clerk, 108 Terauley
Lyons John, laborer, 11½ Duke
Lyons Mrs Mary A, wid John, 677 Yonge
Lysaght John, clerk, 120 Little Richmond
Lysaght Mrs Margaret, wid John, 150 Victoria
Lytte Thomas A, bookkeeper, 163 Jarvis
Macagy G A, salesman, Jarvis
Macartney William, shoemaker, Eleanor n s, nr Bathurst
Macaw John, of Samson, Kennedy & Gemmel, 233 Ontario
MacBean Angus, grocer, 141 Winchester
Maccallum H J, law student, 89 Charles
Macculloch Henry, 3 Davis' terrace, Prospect
Macdonald —, coachmaker, r 47 Sumach
Macdonald —, law student, 163 Simcoe
Macdonald Alexander, clerk, 512 Yonge
Macdonald A M, barrister, Millichamp's Buildings, 31 Adelaide e, h 43 Beverley
Macdonald A N, 183 Victoria
MacDonald A R, of MacDonald Bros, 258 Queen e
MacDonald Bros (A R MacDonald and Murdoch MacDonald), provisions, etc, 258 Queen e
Macdonald D, salesman, 23 Isabella
Macdonald Daniel, commercial traveller, 47 Charles
MacDonald Finlay, fruit and oysters, 254 Queen e
Macdonald Frank E, clerk, 409 Queen w
Macdonald Harry, of Macdonald & Moore, 86 Shuter
MACDONALD HON D A, Lieut-Governor Ontario, Government House, Simcoe, cor King w
Macdonald Hugh, 304 Wellington w
MacDonald J, telegraph operator, 151 Bay
Macdonald J A, salesman, 19 Portland
Macdonald James, 55 Isabella
MacDonald James, clerk, 326 Jarvis
Macdonald James, sewing machine agent, 498 Yonge
Macdonald James H, of Rose, Macdonald & Merritt, 97 Charles
Macdonald James Melrose, buyer, 23 Isabella
Macdonald James S, clerk, 326 Jarvis
MACDONALD J G, manager London and Canadian Loan and Agency Co, 44 King w, h Rowanwood, Yorkville
Macdonald John, 56 Church
MACDONALD JOHN & CO (John Macdonald), wholesale dry goods, 21-23 Wellington e, and 30-32 Front e
Macdonald John, of John Macdonald & Co, Oaklands, Yonge
MACDONALD JOHN K, county treasurer, Court House, and managing director Confederation Life Association, 1 Temple Chambers, Toronto, h 506 Church
Macdonald John S, law clerk, 163 Simcoe
Macdonald J S, private secretary to Lieut-Governor, cor King w and Simcoe
Macdonald Kenneth, bookkeeper, 69 Sydenham
Macdonald Lieut-Col G F, staff officer pensions, 4 Chamberlain terrace, 456 Parliament
Macdonald Miss Janet, 101 Bloor w
Macdonald & Moore (Henry Macdonald and George W Moore), bracket saws, 56 King w
MacDonald Murdoch, of MacDonald Bros, 258 Queen e
MACDONALD & PATERSON (William Macdonald and John A Paterson), barristers, attorneys, etc, 8 York Chambers, Toronto

MACDONALD & PATTON,

Barristers, Attorneys, Solicitors, &c.

SOLICITORS FOR

The Trust and Loan Co. of Canada, and The Standard Bank of Canada.

25 TORONTO STREET.

JOHN A. MACDONALD, Q.C. JAMES PATTON, Q.C.
ROBERT M. FLEMING.

Macdonald Peter, grocer, 105 Church, h Mt pleasant road, Don Mount
Macdonald R, bookbinder, Parliament Buildings
Macdonald Right Hon Sir John A, K C B, Q C, M P, of Macdonald & Patton, 25 George e s

INSURE IN THE CANADA LIFE.

Macdonald Thomas, Paper Box Factor Hall, 12 Melinda,
Macdonald William, 55 Isabella
Macdonald William
Macdonell John, port
MACDONELL WI France, and banke Buildings, 34 Churc
Macdonnell Alexande
Macdonnell Angus D, revenue, 288 Dunda
Macdonnell Archibald conist, 184 King e
Macdonnell Rev D J, Presbyterian Church
MACDOUGALL W of the *Saturday Nigh*
Macfarland James, lab
Macfarlane Duncan B,
MACFARLANE GEO broker, 23 Adelaide
Macfarlane M, proprie 77-79 Jarvis
Macfarlane Oswald, cle
Macfarlane's Hotel, M 77-79 Jarvis
MACGILLIVRAY W and commercial stat manufacturer, 72 Yong
Macgillivray J A, barris
MACGREGOR & FULL & J S Fullerton), bar s w corner King and
Macgregor J M, clerk Richmond w
Macgregor John, of Ma 29 Baldwin
MacInnes J A, clerk Crow bds Railway Hotel
Macintosh E P, agent Wm Montreal, Pacific Buildi
Macintosh James, laborer
Mackay Charles B, chief 25 Spruce
Mackay Donald, of Gordo Yonge
Mackay George, porter, 5
Mackay Thomas F, bookk
Mackelcan John, reporter,
Mackenrot Alfred, car in Muter
Mackenzie Alexander, port
Mackenzie Alfred, clerk, 1
MACKENZIE CAMPBE the Shedden Co, Scott w
Mackenzie Chisholm, sales
Mackenzie Daniel A, of Ma Co, McGee e s
Mackenzie Donald, grocer, bourne
Mackenzie Ernest C, law st
Mackenzie Fredk D, clerk,
Mackenzie James, checker

Go to J. BRUCE

Macdonald Thomas J A, manager Canada Paper Box Factory of Montreal, Victoria Hall, 12 Melinda, h 94 Bay
Macdonald William, of Macdonald & Paterson, 55 Isabella
Macdonald William C, clerk, 506 Church
Macdonell John, porter, 74 Sydenham
MACDONELL WILLIAM J, vice-consul France, and banker, 12-13-14 Bon-Accord Buildings, 34 Church
Macdonnell Alexander, barrister, 148 John
Macdonnell Angus D, assistant collector inland revenue, 288 Dundas
Macdonnell Archibald, shoemaker and tobacconist, 184 King e
Macdonnell Rev D J, B D, pastor St Andrew's Presbyterian Church, 75 Simcoe
MACDOUGALL W B, editor and proprietor of the *Saturday Night*, 23 Toronto
Macfarland James, laborer, 44 Albert
Macfarlane Duncan B, clerk, 171 Spadina av
MACFARLANE GEORGE H, real estate broker, 23 Adelaide e, h 171 Spadina av
Macfarlane M, proprietor Macfarlane's Hotel, 77-79 Jarvis
Macfarlane Oswald, clerk, 171 Spadina av
Macfarlane's Hotel, M Macfarlane, proprietor, 77-79 Jarvis
MACGILLIVRAY W L, wholesale importer and commercial stationer and blank-book manufacturer, 72 Yonge, h 35 James
Macgillivray J A, barrister, University, Q P
MACGREGOR & FULLERTON (J Macgregor & J S Fullerton), barristers, solicitors, etc, s w corner King and Yonge
Macgregor J M, clerk Bank Montreal, 207 Richmond w
Macgregor John, of Macgregor & Fullerton, 29 Baldwin
MacInnes J A, clerk Crown Lands Department, bds Railway Hotel
Macintosh E P, agent Wm McMaster & Co of Montreal, Pacific Buildings, 28 Front e
Macintosh James, laborer, 134 Front e
Mackay Charles B, chief clerk Custom House, 25 Spruce
Mackay Donald, of Gordon, Mackay & Co, 571 Yonge
Mackay George, porter, 552 King w
Mackay Thomas F, bookkeeper, 25 Wood
Mackelcan John, reporter, 73 Teraulay
Mackenrot Alfred, car inspector G T R, 26 Muter
Mackenzie Alexander, porter, 99 Adelaide w
Mackenzie Alfred, clerk, 124 Shuter
MACKENZIE CAMPBELL, superintendent the Shedden Co, Scott w s, h 82 Peter
Mackenzie Chisholm, salesman, 188 Gerrard e
Mackenzie Daniel A, of Mackenzie, Musson & Co, McGee e s
Mackenzie Donald, grocer, King e, cor Sherbourne
Mackenzie Ernest C, law student, 62 Grenville
Mackenzie Fredk D, clerk, Gerrard e n s
Mackenzie James, checker G W R, r 130 Mill
Mackenzie G A, of Jones Bros & Mackenzie, 62 Grenville
Mackenzie James B, clerk, 62 Grenville
Mackenzie John, clerk, 55-57 Yonge
Mackenzie John, salesman, 95 St Patrick
Mackenzie Kenneth, Esq, Q C, sr judge County Court, 26 John
Mackenzie Miss Helen, 43 Mercer
Mackenzie, Musson & Co (Danl A Mackenzie and Ed J Musson), proprs Toronto Varnish Works, South Park, beyond the Don river
Mackenzie Ross, clerk, 82 Peter
MACKENZIE WILLIAM, grocer, 269 King w, h 57 John
MACKENZIE WILLIAM I, secretary Toronto House Bding Assocn, 6 Court, h Parkdale, Queen w
Mackenzie William L, manager, 61 Isabella
Mackintosh John, brass finisher, 80 Sydenham
Maclauren Eugene A, clerk Treasury Dept, 56 Huron
Maclean John, editor *Mail*, cor Surrey place and Breadalbane
Maclean Malcolm A, produce and commission merchant, 60 Victoria, h 173 Little Richmond
MACLEAN WILLIAM, sec Union Loan and Savings Co, 34 Toronto, h 43 Elm
Maclean William, jr, insp Union Loan and Savings Co, 46 McGill
MACLEAR & CO (Thos Maclear and Thos A Maclear), publishers, 12 Melinda
Maclear Thomas, of Maclear & Co, 221 Mutual
Maclear Thomas A, of Maclear & Co, 221 Mutual
Maclennan James, Q C, of Mowat, Maclennan and Downey, 10 Murray
Maclise James, druggist, 354 Yonge
Maclise W V, law student, 39 Adelaide e
Macmillan Joseph C, of Williams, Sleeth & Macmillan, 217 Ontario
Macmullen Edward, printer, 449 Yonge
MACMULLEN JAMES H, bookkeeper, 449 Yonge

MACMULLEN & MORRISON,

THE ARCADE

CHINA, GLASS, DELF, PLATEDWARE & FANCY STORE

449 Yonge Street, Toronto,

Opposite the Yonge Street Avenue.

RACHEL MACMULLEN. JANIE MORRISON.

Macmullen Mrs Rachel, of Macmullen & Morrison, 449 Yonge

Macnab John, merchant, 317 King w
Macnabb Alexander, of Macnabb & Blackstock, 35 Murray
MACNABB & BLACKSTOCK (Alex Macnabb and Thos G Blackstock, barristers, Grand Opera House, 13 Adelaide w
Macnabb J C, asst engineer, 107 Sydenham
Macnamara Dennis, laborer, 44 William
Macnamara Patrick, laborer, 47 Parliament

Go to **J. BRUCE & CO.**, Photographers, for Children's Pictures

Macneil D A, printer, 133 Richmond w
Macpherson Hon D L, of Gzowski & Co, Chestnut Park, Yonge, Yorkville
Macquillan Thomas, tailor, 30 High fr Spadina av
Macrae Alex S, 45 Duke
Macrudden John, tinsmith, 64 Walton
MacWidlie Mrs Margaret, 68 Sydenham
McAdam John, carriage maker, 19 Walton
McAdam John, instrument maker, 174 Centre
McAdams Hugh, of H McAdams & Co, 321 Church
McAdams H & Co (Hugh McAdams), stationers, bookbinders and paper box manufacturers, 50 Church
McADIE GEORGE, manager Canada Marble Works, 80 King w, h 242 Simcoe
McAllister Mrs Mary Ann, wid, 60 William
McALLISTER ROBERT A, proprietor Avenue Knitting Works, and importer of fine wools and fancy goods, 446 Yonge
McAllister Samuel, head master Ryerson school, 59 Maitland
McAndles Richard, painter, 282 King e
McAndrew W B, gardener, 10 Avenue l
McAree John, provincial land surveyor, 180 Parliament
McArthur A, of J & A McArthur, 362 Queen w
McArthur Alexander, of McArthur Bros, 260 King w
McArthur Bros (A McArthur, J McArthur and P McArthur), lumber merchants, cor Front and Lorne
McArthur Charles, sailor, r 29 Woolsley
McArthur Charles, seaman, Bellevue place n s
McArthur Colin, agent, 117 Peter
McArthur J & A (Joseph McArthur and A McArthur), grocers, 362 Queen w
McARTHUR JAMES, grocer, 184 Berkeley
McArthur James D, leather belt manufacturer, 55-57 Hayter
McArthur Joseph, of J & A McArthur, 362 Queen w
McArthur Joseph B, of Crowther, Tilt & McArthur, 488 Sherbourne
McArthur Mrs —, wid J, 32 Carlton
McArthur Mrs —, wid, 8 Balsam
McArthur Mrs Sarah, wid Charles, 99 Adelaide w
McArthur Neil, agent, 50 Camden
McAuley Charles, clerk, 11 Emma
McAuley Mrs E, wid Robert, 390 Adelaide w
McAuliff Daniel, laborer, 15 Vine
McAvay James, laborer, Claremont, cor Herbert
McAvoy Daniel, cooper, 7 Funston l
McBain James, builder, 215 Elizabeth
McBain Mrs E, wid John, 237 Jarvis
McBain William, bookkeper, 191 Ontario
McBean Cyrus, crockery and glassware, 284½ Queen w
McBean James, builder and contractor, 138 Bay, h 215 Elizabeth
McBean John, picture frame manufacturer, 191 Ontario
McBean John, jr, contractor, 76 John
McBean Joseph, clerk G T R, 144 Simcoe
McBean Malcolm, cutter, 27 Seaton
McBean William, builder, 51 Grenville
McBean William, bookkeeper, 191 Ontario

McBEAN WILLIAM,

BUILDER & CONTRACTOR,

REAL ESTATE AGENT,

(Also Agent for E. & J. Baines' Celebrated Liquid Paint,)

452 Yonge St, House 51 Grenville St

McBeth Andrew, engine driver G W R, 7 Douro
McBeth Mrs Mary, wid T, seamstress, r 18 Albert
McBeth William, laborer, 52 Tecumseth
McBeth William, machinist, 16 McDonell sq
McBrady Rev R, C S B, St Michael's College, St Joseph
McBratney James, teamster, 108 Grosvenor av
McBretney William, gardener, 682 Queen w
McBride Francis, butcher, 644 Queen w, h 65 Denison av
McBride John, barrister, 46 Adelaide e
McBride John, of McBride & McWilliams, 189 Chestnut
McBride John, proprietor Nelson House, 328-330 King e
McBride John, com traveller, Albion Hotel
McBride & McWilliams (John McBride and Geo McWilliams), commission merchants, 17 Francis
McBride Miss Mary Jane, 248 Church
McBRIDE MISS S, principal Kindergarten school, 64 Gerrard e, St James' square
McBride Miss Sarah, 248 Church
McBride Mrs Jane, wid, r 82 Claremont
McBride Owen, laborer, 99 McGill
McBride Patrick, messenger, 91 Mutual
McBride Robert, expressman, 215 Centre
McBride Robert H, bookkeeper, 105 Bond
McBride Samuel, coal and wood merchant, 92-94 Edward, h 139 Elizabeth
McBride Thomas, safemaker, 223 Berkeley
McBride William, of Morris, Harris & McBride, 208 George
McBride William, propr Masonic Hotel, 68 King w
McBride William, general jobber, 245 Queen e
McBrien Francis, butcher, 65 Denison av
McBrien James, printer, 88 Richmond e
McBrien J H, salesman, 36 Walton
McBrien John, wheelsman, 20 Power
McBrien Moses, teamster, 23 Oxford
McBrien Mrs M, wid John, 36 Walton
McBrien Patrick, r 87 Ontario
McBrine Patrick, messenger Montreal Bank, 91 Maitland
McBurney Samuel, carpenter, 68 Beverley
McCabe Frank J, cigarmaker, 17 Victoria
McCabe James, undertaker, r 105 William
McCabe John, paint grinder, 149 Front

MURDOCH, ROBINS & Co., Corner Scott and Front Streets.

McCabe John, 136 York
McCabe John, 257 King e
McCABE MICHAEL, undertaker, 153 Queen w
McCabe Patrick, gardener, r 35 Louisa
McCabe Patrick, laborer, r 36 James
McCabe Patrick, shoemaker, 27 Britain
McCabe Peter, boots and shoes, 223 Queen w
McCabe William, L L D, 66 Elm
McCaffrey John, conductor, 28 Christopher
McCaffrey Miss S, dry goods, 354-356 Queen w
McCaffry Charles, sr, tax collector, 266 Sherbourne
McCaffry Henry, machinist, 24 Market fr Adelaide w
McCaffry James, Customs officer, 266 Sherbourne
McCaffry John, Metcalfe w s
McCaffry J R, locker Customs, 266 Sherbourne
McCague James, shoemaker, 55 Centre
McCahill W B, professor St Michael's College, St Joseph
McCall Dugald, of McKinnon, Proctor & McCall, 40 Darcy
McCallen Wilson, bookkeeper, 137 Church
McCalley Matthew, laborer, 32 Conway
McCallum —, clerk, 193 Church
McCallum James, carpenter, r 5 Emma
McCallum John, shipping clerk, 193 Church
McCallum Mrs Georgina, wid Hy, 175 Simcoe
McCallum Mrs Sarah, wid James, 276 King e
McCallum Mrs William, 21 Walton
McCallum Neil, commercial traveller, 85 Alexander
McCallum Robert, draughtsman, 39 McCaul
McCallum Robert, engineer, Normal School grounds, Church w s
McCammis Samuel, carpenter, 133 Lumley
McCan Mrs —, wid, r 55 York
McCance James, grocer, 179 Elizabeth
McCance James, 120 Teraulay
McCance Mrs James, grocer, 64 Agnes
McCance Thomas, butcher, 377 Yonge, h 179 Gerrard w
McCandish Mrs, 74 Hayter
McCandlish James, wood turner, 13 Lippincott
McCann —, carpenter, 48 Anderson
McCann David, clerk, Downey's l e s
McCann James, shoemaker, 52 Agnes
McCann James, pensioner, 59 Claremont
McCann J J, chancellor St Michael's Palace, Church
McCann John, laborer, 115 Tecumseth
McCann John, laborer, Hickory w s, in rear
McCann John, moulder, 22 Ontario
McCann Michael, expressman, 24 Mutual
McCann Michael, varnisher, 21 Mutual
McCann Mrs Ellen, dressmaker, 52 Agnes
McCann Patrick, laborer, r 52 Muter
McCann Thomas, laborer, 21 Givens
McCann Wm, upholsterer, 100 Agnes
McCarroll Rev John, pastor Seaton Village Methodist Church, 100 Lippincott
McCarron James, grocer, &c, 19 Queen e
McCarten Bernard, shoemaker, 659 Yonge
McCarthey John, expressman, 127 Berkeley
McCARTER JOHN, butcher, 7-9 St Lawrence Market, h Davisville
McCarthy Alexander, mail inspector, 51 Seaton
McCarthy Andrew, baggageman GTR, 43½ Nassau
McCarthy Dalton, Q C, of McCarthy, Hoskin, Plumb & Creelman, residence Barrie
McCarthy Daniel, steward Central Prison, 547 King w
McCarthy David, carter, 100 McGill
McCarthy David, teamster, cor Front and Pirie
McCARTHY, HOSKIN, PLUMB & CREELMAN (D McCarthy, QC, J Hoskin, QC, T S Plumb and A R Creelman), barristers, Temple Chambers, 23 Toronto
McCarthy John, laborer, 19 Strachan
McCarthy John P, conductor G T R, 120 John
McCarthy Michael, blacksmith, r 47 Britain
McCarthy Michael, bricklayer, 8 Stonecutter's l
McCarthy Mrs Mary, wid David, washerwoman, r 221 Seaton
McCarthy Mrs Norah, charwoman, 75 Bolton
McCarthy Patrick, laborer, 5 Hardy's block, Gerrard, e of Parliament
McCarthy Patrick, tailor, 37 Dalhousie
McCarthy Timothy, landing waiter Customs, 62 George
McCarthy Timothy, cigar maker, 62 George
McCarthy Timothy, laborer, 50 Givens
McCarthy Thomas, mason, r 47 Britain
McCarthy Thomas J, provisions, 590 Queen w
McCartney Bernard, clerk, 98 Tecumseth
McCartney Mrs —, wid —, 98 Tecumseth
McCartney Mrs Jane, wid John, 126 Elizabeth
McCartney William, laborer, 16 Dorset
McCartney William C, switchman N R C, 185 Strachan
McCarty —, medical student, 193 Church
McCarty Daniel, mason, 653½ Yonge
McCarty Garrett, laborer, r 98 McGill
McCarty Mrs Julia, wid Charles, charwoman, r 18 Victoria
McCarty Mrs Mary, wid Patrick, washerwoman, 18 St Paul
McCarty Mrs Mary, wid Timothy, 89 Beech
McCARVILLE J A, importer of millinery, mantles, &c, 119-121 King e, bds Jewell & Dennis, Colborne
McCaul John, bricklayer, 109 Dalhousie
McCAUL REV JOHN, DD, LL D, President University College, 116 Carlton
McCauley Mrs Jane, 34 West Market
McCauly John, shoemaker, 10 Centre
McCausland Alexander, salesman, 20 Oak
McCausland James, lastmaker, 87 Agnes
McCAUSLAND JOSEPH, stainer, cutter and enameller on glass, house, sign and banner painting, 8 King w, h 402 Jarvis
McCausland Robert, head teacher Bathurst st School
McCaw Hugh, assistant appraiser Custom House, 58 St Patrick

W. HEWITT & CO., Hardware, Corner Yonge and Adelaide.

McCausland Wilson, carpenter, 17 Queen e

McCAW & LENNOX,

(W. FRED. McCAW AND ED. JAMES LENNOX,)

ARCHITECTS, &c,

OFFICE, 9 IMPERIAL BUILDINGS,

30 Adelaide Street East, next Post Office, P O Box 986.

McCaw Mrs Margaret, 244 Elizabeth
McCaw W Fred, of McCaw & Lennox, 4 Anderson
McCaw William, tailor, 28 Caer Howell
McClain Alexander, clerk, 5 Victoria
McClain John, finisher, 5 Victoria
McClain Mrs Mary, wid And, 31 Britain
McClain Mrs Mary, wid S, grocer, 5 Victoria
McClain Robert, brakeman GTR, 5 Victoria
McClain William, landing waiter Customs, 70 Elm
McClane Miss Jane, 135 Victoria
McClaren Daniel, expressman, 107 Walton
McClay James, 252 Church
McClean Donald, clerk, 542 Yonge
McClean James, shoemaker, 46 Emma
McClean James S, coml traveller and bdg hse, 38-40 Richmond e
McClean John H F, millinery, 420 Yonge
McCleary D, editor *Telegram*, bds Johnson House
McCleary James, gardener, 20 Givens
McCleary John, salesman, 200 Adelaide w
McCleary Joseph, grocer, 116 Centre
McCleary Mrs J, wid R, 200 Adelaide w
McCleary R & Co (R McCleary and J D Roberts), cigar manufacturers, 98 Adelaide e
McCleary Robert, of R McCleary & Co, 10 Emma
McCleary Thompson, accountant, 60 Crookshank
McCleary Wm J, builder, 72 Walton
McCleary Wm J, lawyer, 276 Carlton
McClellan George, painter, 110 Elm
McClelland Robert, police constable, 27 McGill
McClelland Thomas H, clerk, 2 Sullivan
McClelland Thomas J, carpenter, 23 Edward
McClelland Wm, 23 Dundas
McClelland Wm, packer, 15 Vanauley
McClelland Wm H, bookkeeper, 2 Sullivan
McClelland Wm J, of Lambert & McClelland, 31 Dundas
McClennan Alexander, constable, 204 Church
McClimet Wm, baker, 61 Emma
McChimont Wm, baker, 38 Edward
McCloskey John, letter-carrier, 25 Duchess
McClung John, of McClung, Patton & Co, 262 Victoria
McClung, Patton & Co (John McClung and Wm Patton), wholesale tea merchants, 25 Front e
McClure Wm J, conductor G T R, r 81 Tecumseth
McClure Wm, bricklayer, 26 Queen e
McCluskey —, machinist, 15 Louisa
McCluskey C B, bookkeeper, Windsor Hotel
McCoan Mrs, wid M, 63 George
McCoey Alexander, laborer, 29 Little Richmond
McColl Andrew, of Moir & McColl, 80 Darcy
McColl Angus, of McColl, Stock & Anderson, 6 Wilton crescent
McColl J B, of McColl, Stock & Anderson, res in London
McCOLL, STOCK & ANDERSON (A B McColl, J B McColl, George B Stock and Isaac Anderson), machinery oil manufacturers, 11 Adelaide e; works, Gerrard e. *See advt. page 18.*
McCollough Wm, clerk, 73 Darcy
McCollum John H, M D, physician and surgeon, 169 Jarvis
McCollum Robert, grocer, Queen w, s s, bet Bathurst and Tecumseth
McConkey Geo, confectioner, 145-147 Yonge
McConkey George, photographer, 147 Kinge
McConkey John, of John McConkey & Son, 335 Church
McCONKEY JOHN & SON (John McConkey & Thomas McConkey), grocers, 335 Church
McConkey Thomas, of John McConkey & Son, Muskoka
McConkey Walter, photographer, 461 Yonge
McConnell James, laborer, 46 Stafford
McConnell John, butcher, Davisville
McConnell John, MB, physician and surgeon, 634 Queen w
McCONNELL MICHAEL, propr Headquarters Saloon, old Post Office lane, off Toronto, res Parkdale pl, Jamieson av, Parkdale
McConnell Miss F, telegraph operator, 28 Hayter
McConnell Mrs Isabella, wid Thomas, 142 Jarvis
McConnell N & Co (N McConnell and William Richardson), coal and wood, 112 Jarvis
McConnell Neaven, of N McConnell & Co, 100 Ontario
McConnell Robert, carpenter, 7 Monck
McConnell Theodore H, agent, 542 Yonge
McConnell Thomas, engineer, cor Queen and Parliament
McConnell William, carpenter, 567 King w
McConnell William, packer, 190 Berkeley
McConnell William, jr, sewing machine and produce, 542-542½ Yonge
McConnell William, sr, agent, 542 Yonge
McConvey James, cabman, 186 Simcoe
McConvey Patrick, butcher, 53 Dundas
McConvey Patrick, laborer, 77 University
McCool Thomas S, of Donogh, McCool & Oliver, 41 Queen e
McCoon Henry, laborer, 91 Tecumseth
McCord Alexander, laborer, 34 Osgoode
McCord Andrew T, jr, of A T McCord, jr, & Co, 72 Gloucester
McCord Andrew T, sr, 72 Gloucester
McCord John, teamster, 40 Robert

See CANADA LIFE'S **MINIMUM RATES**, WITH PROFITS.

McCORD A T, JR, & CO (A T McCord, jr), stock brokers and agents Citizens' Ins Co, Gore District Mutual Fire Ins Co, Union Fire Ins Co of Ottawa and United States, Plate Glass Ins Co, of Philadelphia, 52 Adelaide e
McCord Miss Susan, 71 Bay
McCormac Thomas, mail clerk, 12 Bleecker
McCormack Andrew, bricklayer, 21 Beverley
McCormack Arthur, builder, 165 Sherbourne
McCORMACK BROS (Wm J. McCormack), groceries, wines, liquors and provisions, 431 Yonge
McCormack James, yardsman G T R, Douro s s, nr Bathurst
McCormack J J, law clerk, 12 Bleecker
McCormack John, furniture dealer, 230 King e
McCormack John, laborer, 33 Denison av
McCormack Mrs M A, furniture broker, 45 Jarvis, h 210 King e
McCormack T, salesman, bds Albion Hotel
McCormack Thomas, dairyman, 142 Richmond w
McCormack Thomas, 431 Yonge
McCormack Thomas, clerk, 137 Front e
McCormack William, machinist, 45 Robinson
McCormack William J, of McCormack Bros, 30 Grosvenor
McCormack James, laborer, 143 Eastern av
McCormack John, insurance agent, 567½ King w
McCormick Michael, brakeman G T R, 19 Claremont
McCormick P, guard Central Prison
McCormick Patrick, blacksmith, 143 Eastern av
McCormick Richard, shoemaker, 49 Anne
McCormack William, shoemaker, 184 Beverley
McCormack William, shoemaker, 22 Sydenham
McCormish James, laborer, r 164 Lombard
McCorquodale Capt J E, bds Johnson house
McCoy Henry, laborer, 21 James
McCoy John H, locksmith, 93 Jarvis
McCracken Charles, student, 47 Crookshank
McCrae Duncan, teamster, 17 St Charles
McCRAKEN THOMAS, assistant general manager, Consolidated Bank, St George w s, cor Wilcocks
McCrea Duncan, laborer, 624 Yonge
McCrea James, laborer, 14 St David
McCrea James W, fancy goods, 12 St Lawrence Arcade, h 235 University
McCrea Mrs J, wid J, seamstress, 57 Sumach
McCrea William, carpenter, 143 Chestnut
McCrealy Alexander, painter, 176 Chestnut
McCreary William, laborer, 150 Duchess
McCree Andrew, engine driver, 35 Douro
McCree James, grocer, 3 Crocker's block, Queen w
McCreery, William J, salesman, 107 Adelaide w
McCreight Miss Sarah, teacher, 102 Bond
McCrimmon Mrs Jannett, wid. Norman, 4 McDougall's l
McCrimmon Norman, 4 McDougalls l
McCrimmon Robert, engineedriver G T R, 4 McDougall's l
McCROSSON & CO (Thomas McCrosson), hatters and furriers, 91 King e
McCrosson Thomas, of McCrosson & Co, and proprietor *Tribune*, bds Rossin House
McCroty James, laborer, r 359 Queen w
McCrudden John, plumber, 64 Walton
McCuaig C J, manager steamers Empress of India and Picton, Custom House wharf, Esplanade w, bds Club chambers, York
McCuaig C J, bank clerk, 130 Front w
McCuaig Colin M, assistant accountant, Molsons Bank, 48 King w
McCuaig James, of McCuaig & McKay, 495 Sherbourne
McCuaig John F, inspector B A Insurance Co, 118 Shuter
McCuaig Malcolm, foreman, 163 Little Richmond
McCuaig & McKay (James McCuaig & John B McKay), commission merchants, cor Front and Church
McCuaig Mrs, teacher, 114 Strachan av
McCue John laborer, 5 Borden
McCue Patrick, laborer, r 91 Anne
McCulliff John, shoemaker, 28 Queen e
McCULLOCH PETER, groceries wines and liquors, 220 Yonge, h 311 Sherbourne
McCullough Joseph, clerk, 46 Wood
McCullough Samuel, boots and shoes, 29 King w
McCullough William C, cabinetmaker, 128 Duchess
McCully A, proprietor International Hotel, 21 Jarvis
McCumas Robert, carpenter, 120 Huron
McCumber Miles, laborer, 64 St David
McCurdy Daniel, 77 Lumley
McCurdy William J, cutter, 397 King e
McCurry Charles, porter, 152 Ontario
McCurry James, machinist, 350 Yonge
McCurry J P, laborer, 53 Pine
McCutcheon Mrs M, wid J, 90 Bond
McCutcheon Peter McG, barrister, 90 Bond
McDermitt George, confectioner, 7 Madeira place
McDermitt John, laborer, Ontario e s
McDermott Terence, laborer, Clinton w s
McDiarmid Rev Hugh, Baptist, 3 Huntley
McDiarmid John, laborer, 114 Claremont
McDole Nathaniel, grocer, 138 Sumach
McDonagh Mrs, wid John, 45 Maitland
McDonald —, 401½ Adelaide w
McDonald A, messenger, 112 Lumley
McDonald Adam F, head master Wellesley school, 139 Isabella
McDonald Alexander cabinetmaker, Major w s, bet Herrick and Bloor
McDonald Alexander, flour and feed, cor Niagara and Wellington av, h 57 Douro
McDonald Alexander, stove polisher, 58 Lippincott
McDonald Alexander, messenger, 112 Lumley

J. BRUCE & CO., Photographers—COLORED MINIATURES.

McDonald Archibald, watchman, 45 Walton
McDonald Archibald, dyer, 24 Albert
McDonald Archibald, dyer, 34 James s
McDonald C E, law student, 409 Queen w
McDonald Charles, laborer, 12 Power
McDonald Charles, teamster, 12 Temperance
McDonald Charles A, bookkeeper, 126 Mutual
McDonald Charles A, messenger, 11 Oak
McDonald Donald, baker, 79 Cherry
McDonald Daniel, builder, 72 Albert
McDonald Daniel, printer, 45 River
McDonald Daniel B, student, 98 Major
McDonald D Mitchell, barrister, 20 Union Buildings, Toronto, h 409 Queen w
McDonald Donald, clerk, 121 Bond
McDonald Donald, laborer, 109 Sumach
McDonald Duncan, clerk, 23 Isabella
McDonald Frank, machinist, 133 Vanauley
McDonald George, carpenter, 380 Adelaide w
McDonald Geo, checker G T R, Morrison w s
McDonald Henry, boilermaker, 43 Camden
McDonald Hon Donald, senator, 409 Queen w
McDonald James, compositor, 84 Centre
McDonald James, carpenter, 85 Chestnut
McDonald James, clerk, 9 Huron
McDonald James, laborer, 565 Church
McDonald James M, coml traveller, 23 Isabella
McDonald John, 10 Duchess
McDonald John, carter, cor Simcoe and Richmond
McDonald John, cabinetmaker, 13 Oak
McDonald John, carpenter, 371 Adelaide w
McDonald John, grocer, 339 Church
McDonald John, fruiterer, 501 Yonge
McDonald John, shoemaker, 12 Henry
McDonald John F, agent N R C elevator, 247 Spadina av
McDonald John P, clerk Atty General's office, Halton s s
McDonald M C, salesman, 362 Church
McDonald Miss Catherine, seamstress, 4 St Charles
McDonald Mrs, 206 Centre
McDonald Mrs Agnes, 171 Chestnut
McDonald Mrs Ann, wid Alex, 27 James
McDonald Mrs Ellen, wid John, 23 Isabella
McDonald Mrs Jane, wid Samuel, 305 Bathurst
McDonald Mrs. Kate, wid, 86 William
McDonald Mrs M, bdg hse, 12 Temperance
McDonald Mrs M, wid D, 31 McGill
McDonald R R, commercial traveller, 20 Front e
McDonald Thomas, carpenter, 69 Bleecker
McDonald Thomas, bookkeeper, 1 West
McDonald Thomas, shoemaker, 97 William
McDonald Thomas, of Thomas McDonald & Co, 159 Queen e
McDONALD THOMAS & CO, (Thomas McDonald), proprietor Dominion Tin and Stamping Works, 151-159 Queen e
McDonald William, checker G T R, r 79 Teraulay
McDonald William, night agent G W R, Wellington av, n s
McDonald William, stonecutter, 148 Huron
McDonald William F, machinist, 81 Bathurst
McDonell —, carpenter, r 47 Sumach
McDonell Alexander, housekeeper Parliament Buildings, Front w
McDonell Miles, carpenter, 278 Wellington w
McDonell Samuel S, 33 Darcy
McDonnell Thomas J, shoemaker, 40 Power
McDonough John, teamster, 137 Claremont
McDonough Mrs M, wid James, 78 Elizabeth
McDonough Mrs Susan, wid Patrick, 137 Claremont
McDonough Philip, laborer, 131 Claremont
McDougal R, painter, r 8-10 Toronto
McDougall Alfred, of Spencer, McDougalls & Gordon, 89 Charles
McDougall Frank M, law student, 289 Simcoe
McDougall Hector, builder, 2 St Charles
McDougall Hon William, C B, M P P, 289 Simcoe
McDougall James, sr, bookkeeper, 87 Darcy
McDougall James C, lumber merchant, 85 Darcy
McDougall John, safe maker, 13 Walton
McDougall Joseph E, of Spencer, McDougall's & Gordon, 22 High
McDougall Ruther C, painter, 230 Carlton
McDougall W H, of W H McDougall & Co, 484 King w
McDougall W H & Co (W H McDougall and Jno Murray), Morey Bitters, 24 Francis
McDowall Thomas, clerk, 41 Front w
McDowall W & F, saddlers & harness makers, King e of the Don
McDowd Mrs Margaret, wid, 12 Monck
McDowell John, shoemaker, 161 Beech
McDowell William, salesman, 121 Yonge
McDunnough James, of McDunnough James & Co, 82 Maitland
McDUNNOUGH, JAMES & CO (James McDunnough and J R James), dealers in carpets, oil cloths, &c, 31 King e, and 14 Colborne
McEachren L, carpenter, r 13 Leonard av
McEachren Angus, carpenter, 5 Muter
McEachren Mrs Margaret C, wid M, 233 Ontario
McEACHREN NEIL, military tailor, 191 Yonge, h 74 Victoria, r of Albert Hall
McEachren Peter, carpenter, 148 Mutual
McElra Thomas, carpenter, 227 Berkeley
McElroy Miss L, tailoress, 44 Lombard
McElvin James, laborer, 197 Centre
McElvy Thomas, laborer, r 16 McDonell sq
McENROE OWEN, grocery, 140 Bathurst
McEntee Mrs Jane, wid Alexander, 60 Louisa
McEvoy Daniel, laborer, 39 Clyde
McEvoy Joseph, laborer, Old Fort
McEvoy Michael, 144 Bleecker
McEvoy Mrs Margaret, wid Henry, hotel keeper, 65 Richmond e
McEwan Donald, manager D Morrice & Co, 30½ Homewood av
McEwen John, painter, 56 Victoria, h Kingston road

MURDOCH, ROBINS & Co., Public Accountants, Auditors, &c.

McEwan John, jeweller, 51 Ontario
McFadden Alexander, laborer, 27 Little Richmond
McFadden James L, porter, 59 Richmond e
McFadden J & J (John McFadden, sr, & John McFadden, jr), grocers and provision dealers, 371 Queen w
McFadden John, jr, of J & J McFadden, 371 Queen w
McFadden John, sr, of J & J McFadden, 371 Queen w
McFadden Mrs Mary Ann, wid Willam, 141 Adelaide w
McFadden Thomas, printer, 141 Adelaide w
McFadden Thomas J, printer, 36 King e, h 55 Peter
McFadden William M, machinist, 141 Adelaide w
McFaden —, student, 61 Anne
McFadyen Duncan, confectioner, 37 Cherry
McFadyen John, laborer, 39 Cherry
McFarland Andrew, of McFarland & McPherson, 177 George
McFarland Duncan, clerk, 171 Spadina av
McFarland Ezekiel, 27 McGill
McFarland George, clerk, 171 Spadina av
McFarland John, express messenger, 68 Victoria
McFarland Matthew, machinist, r 1 Hagarman
McFarland & McPherson (A McFarland and James McPherson), wholesale grocers, Manning's block, 66 Front e
McFarland Mrs J, wid Walter, 171 Spadina av
McFarlane Duncan, salesman, 163 Seaton
McFarlane George, of McFarlane & Somerville, 20 Temperance
McFARLANE JAMES, propr Royal Arms hotel, 320 Yonge
McFarlane James, wood turner, r 52 Alice
McFARLANE J M & CO (J M McFarlane), auctioneers, railway and steamship agents, 4 King e
McFarlane John M, of J M McFarlane & Co, 49 Peter
McFARLANE LAUGHLIN, M D, physician and surgeon, 7 Crookshank
McFarlane L B, inspector Dominion Tel Co, 130 Front w
McFarlane Mrs Lizzie, wid Samuel, 182 Mutual
McFarlane Peter, 44 Robinson
McFarlane & Somerville (George McFarlane and J M Somerville), ladders and woodenware, 312 King e
McFarlane William, cab driver, 2 Soho
McFarlane William, cabman, 300 Queen w
McFarlane William, of Tabraham & McFarlane, 632 Yonge
McFarlin Peter, 2 Muter
McFARREN ANDREW, grocer, flour and feed, 191-195 Queen e
McFarren Andrew, jr, clerk, 191-195 Queen e
McFarren James, clerk, 191-195 Queen e
McFarren William, clerk, 191-195 Queen e
McFAYDEN JOHN, propr Durham House, 624 Yonge
McGaffan James, jr, Wellington House, cor Wellington and York
McGaffan Mrs M A, proprietress Wellington Hotel, cor Wellington and York
McGaffikin Mrs S, nurse, 192 Berkeley
McGann Charles, clerk, 10 Esplanade e
McGann Frank, laborer, 60 High, fr Spadina av
McGANN JOHN, hotel and ship broker, 10 Esplanade e
McGarlegule Hugh, laborer, 246 Little Richmond
McGarry Francis, propr Duke of Connaught hotel, 200 Front e
McGarry Mrs Mary, wid Edward, 210 Niagara
McGatty John, laborer, 34 Robert
McGaw John, grocer, 93 Pine
McGaw Thomas, of McGaw & Winnett, Queen's Hotel, Front w
McGAW & WINNETT (Thomas McGaw and Henry Winnett), proprs Queen's Hotel 78-92 Front w
McGee Abraham, shoemaker, 109 Adelaide w
McGEE DAVID, secretary Canada Landed Credit Co, Temple Chambers, 21 23 Toronto, h 89 Gerrard e
McGee Edward, pedler, 63 Bolton
McGee Hugh, laborer, r 52 Muter
McGee J A, clerk, Oakham House, cor Church and Gould
McGEE JAMES, 53 Grenville
McGEE J C, bookkeeper, 20 King e, h 53 Grenville
McGee John, 278 Church
McGee John, laborer, King e of the Don
McGee Miss Catherine, 14 McDonell sq
McGee Mrs Ann, wid J, grocery, 43 Eleanor
McGee Mrs R, wid John, Oakham House, cor Church and Gould
McGee Patrick, 17 Mutual
McGee Robert, bookkeeper, 30 Esther
McGee Thomas, 125 Winchester
McGill Francis, laborer, 232 Pine
McGill John, cabman, 52 Anne
McGill John, carpenter, 43 Clyde
McGill John, coal and wood, 361 Queen w, h Perry's l
McGill John, gardener, Queen e of the Don
McGill S G, law student, 151 Church
McGill Wm & Co (Wm McGill), coal and wood, Little Richmond, cor Bathurst
McGill Wm, of Wm McGill & Co, 205 Bathurst
McGill Wm H, carpenter, 84 Darcy
McGillavray John K, 343 Church
McGinn James, billiard parlour, 1 Theatre l and 99 King w
McGinn John, engineer, 248 Front e
McGinn Peter, laborer, 321 Front e
McGinnis Michael, gilder, 116 William
McGinnis Patrick, shoemaker, 162 York
McGinty Nicholas, laborer, 98 McGill
McGirl Thomas, plasterer, 50 Cherry

W. HEWITT & CO., Cornices, Cutlery, &c., 111 Yonge.

McGlashan Andrew, nurseryman, bds Johnson House
McGlenn John, night watchman, 73 Gerrard w
McGlenn Miss Annie, 73 Gerrard w
McGlone Mrs B, wid J, bdg hse, 142 Front e
McGloughlin M C, teamster, r 107 Parliament
McGlua John, mason, 342 Wellesley
McGlyn H, tinsmith, 73 Gerrard e
McGoldrick Samuel, brakeman G T R, 16 Stafford
McGolpin John, confectioner, 266 King e
McGorman Thomas, boilermaker, 85 Pine
McGough Wm, laborer, 159 Ontario
McGoverin Phenix, agent, 61 Bolton
McGowan Patrick, laborer, 29 Ontario
McGowan Samuel, ward foreman, 192 Chestnut
McGowan Samuel P, machinist, 91 Little Richmond
McGrady John, shoemaker, 188 George
McGrain Rose, 387 Adelaide w
McGrath Daniel, laborer, 123 Bleecker
McGrath Dennis, broom maker, 156 Little Richmond
McGrath Francis, shoemaker, 30 Mutual
McGrath James, coppersmith, 32 Little Richmond
McGrath James, laborer, College nr Spadina av
McGrath James, hack driver, 32 Mutual
McGrath James, laborer, r 126 Duke
McGrath John, laborer, 109 George
McGrath Mrs B, wid Hugh, grocer, 309-311 Front e
McGrath Mrs Mary, 23 Renfrew
McGrath Thomas, teamster, North Berkeley w s, nr Gloucester
McGrath William, laborer, Garrison s s
McGraw Patrick, policeman, 29 Dalhousie
McGreevy P F, lake captain, Cedar s s, bet Dundas and Dover Court rd
McGreggor Alexander, 32 Carlton
McGreggor Archibald, insurance agent, 2 Caer Howell
McGregor Alexander, painter, 98 Ontario
McGregor Charles, insurance agent, 95 Parliament
McGregor Donald, milkman, 37 Edward
McGregor, James, shoemaker, 59 Victoria
McGregor James, 100 Duke
McGregor John, bookkeeper, 10 East Park terrace, Carlton
McGregor John, bookkeeper, 100 Duke
McGregor John, builder, 13 St Patrick
McGregor John, clerk, 100 Duke
McGregor John, telegraph operator, boards Walker House
McGregor Mrs Annie, wid, groceries, etc, 181 York
McGregor Mrs Mary A, wid Daniel, 27 Sullivan
McGREGOR PATRICK, barrister, &c, 26 Adelaide e, h Seaton Village
McGregor Peter, furniture dealer, 437 Queen w
McGuigen William, shoemaker, 157 Centre
McGuin Mark, laborer, 12 Power
McGuiness Arthur, blacksmith, 91 Bolton
McGuiness James, laborer, r 33 Queen w
McGuiness P, constable, 33 Anne
McGuinn Edward, sawyer, 359 Queen e
McGuinn John, laborer, 91 Sumach
McGuire Adam, baggage master G W R, 75 Darcy
McGuire Andrew, shoemaker, 46 Borden
McGuire Francis, saloon and restaurant, 56½ Yonge
McGuire George, plumber, 77 King w
McGuire Henry, laborer, 39 Frederick
McGuire John, maltster, 89 Wood
McGuire John, provisions, 235 Queen e
McGuire Miss Ann, 277 Queen e
McGuire Mrs Bridget, 4 Rough-cast row, Front e
McGuire Mrs Susan, wid D, 40 Edward
McGuire Robert, coal-heaver, 39 Frederick
McGuire Samuel, baggage agent, 66 Bellevue av
McGuire Timothy, butcher, Mill n s nr Water
McGuire William J, of W J McGuire & Co, 20 Baldwin
McGuire W J & Co, plumbers, etc, 73½ King w
McGurn Patrick, grocer, 92 Jarvis
McHane William, laborer, 276 Bathurst
McHardy F & Co (Forbes McHardy), wholesale grocers, wine and liquor merchants, 69 Front e
McHardy Forbes, of F McHardy & Co, 39 Carlton
McHenry George H, inspector Royal Canadian Insurance Co, 238 Jarvis
McHenry Henry, fireman G T R, 140 Vanauley
McHenry John, bricklayer, Arthur n s
McHenry William J, bookkeeper, 48 High, fr Beverley
McHolm George, comml traveller, 25 Hayter
McHugh Michael A, law student, 88 John
McIlmurray James, M D, physician and surgeon, 19 Richmond w
McIlroy Thomas, meter repairer, r 365 King e
McInally Edward, grocer and boilermaker, 76 Major
McInerney Matthias, cab driver, 71 Woolsley
McInerney Michael, laborer, 2 Brown's l
McInery James, laborer, 39 Regent
McInnes Archibald, policeman G W R, 383 Adelaide w
McInness David, 135 Church
McIntosh A, clerk, 75 Duke
McIntosh Allen, carpenter, 68 Baldwin
McIntosh Andrew, accountant, 21 Hayter
McIntosh Andrew K, of McIntosh & Co, 21 Hayter
McINTOSH & CO (A McIntosh and A K McIntosh), lumber merchants, 86 King e
McIntosh Frederick, commercial traveller, 215 Jarvis
McIntosh James, carpenter, 5 Amelia
McIntosh James, flour and commission, 75 Duke
McIntosh James, grain buyer, 209 Parliament
McIntosh Peter, laborer, r 452 Adelaide w

CANADA LIFE does the LARGEST BUSINESS in the Dominion

McINTOSH PETER, flour and commission merchant, 94 Front e, h 75 Duke
McIntosh William D, flour and feed, 209 Yonge, h 106 Duchess
McIntyre —, student, 85 Victoria
McIntyre Andrew, baker, 20 Conway
McIntyre Archibald, P O clerk, 11 Regent
McIntyre Capt Peter, lighthouse keeper, 156 Mutual
McIntyre D Arthur, law student, 17 Wellington w
McIntyre Jacob, tinsmith, 104 Adelaide w
McIntyre James, laborer, 155 Sumach
McIntyre James, tailor, 190 Victoria
McIntyre James, weaver, 110 Richmond e
McIntyre James B, clerk, Rossin House, King w, cor York
McIntyre L J, traveller, 190 Victoria
McIntyre Peter, jr, accountant, 156 Mutual
McJannét Robert, grocer, 23 Shuter
McKagney James, plumber, 47 Duchess
McKay Adam, police constable, 12 Morrison
McKay Adam, police constable, 128 Sherbourne
McKay Allen, stair builder, 106 Bond
McKay Angus, law student, 22 Mutual
McKay Angus, foreman Milloy's wharf, 114 Vanauley
McKay D G, bookkeeper, 114 Vanauley
McKay George, laborer, 9 Morrison
McKay George, Custom House, 552 King w
McKay George D, student, 114 Oxford
McKay Horace, carpenter, 18 Brookfield
McKay John, printer, 165 Spadina av
McKay John, iron merchant, 106 Bond
McKay John B, of McCuaig & McKay, Ingleside, co York
McKay Kenneth, stationer and bookseller, 227 King e
McKay Miss Margaret, bdg hse, 250 Church
McKay Mrs Jessie, wid Alexander, Wellesley n s, nr Sumach
McKay Mrs M, wid James, 110 Bond
McKay Robert, dry goods, 248½ Queen e
McKay Robert, salesman, 250 Queen east
McKay Thomas, tailor, 51 Richmond e
McKay William, clerk, 21 Isabella
McKean Matthew, engine driver T G & B R, 205 Queen w
McKean Mrs Mary, millinery, 205 Queen w
McKECHNIE & BERTRAM (R McKechnie and J Bertram), Canada Machine, Tool and Woodworking Machine Works, Dundas; A D Cameron, agent, 64 Colborne
McKechnie Hugh, cabinetmaker, 44 Louisa
McKECHNIE ROBERT, of McKechnie & Bertram, res Dundas, Ont
McKee John, 463 Parliament
McKee John, bdg hse, 11 James
McKee Mrs M, wid Alexander, 89 Chestnut
McKee Robert, mason, 93 Chestnut
McKee Samuel, engineer, 5 Maple, fr Carlton
McKee Samuel E, carpenter, 55 Pine
McKee William, 41 Bulwer
McKee William, salesman, 260 Richmond w

McKEE MARTIN,
DEALER IN
LAKE ICE,
P. O. BOX 1282.
Residence—KINGSTON ROAD.

McKeggie John, of Kidd & McKeggie, 14 Alexander
McKeig George, blacksmith, 72 Dundas
McKell William F, seedsman, r 192 Sherbourne
McKen William, machinist, 42 Wellington w
McKenna Frank, carriage painter, 172 Adelaide w
McKenna John, carpenter, 2 White's block, Duke
McKenna Patrick, porter, 13 Richmond w
McKenna Robert, traveller, 29 Teraulay
McKenna Thomas, pressman, 138 George
McKenna William, laborer, 138 George
McKenny Thomas, supt Home for Incurables, Bathurst w s, bet King and McDonell sq
McKenty John, entry clerk, 203 Yonge
McKenzie —, 27 Borden
McKenzie —, 68 Hope
McKenzie Alexander, surveyor, 69 Baldwin
McKenzie Alexander, checker, 384 Church
McKenzie Alexander, carpenter, 63 Little Adelaide
McKenzie Alexander M, policeman, 55 Seaton
McKenzie Angus, tinsmith, 331 Adelaide w
McKenzie Charles, painter, 85 Darcy
McKenzie Donald, butcher, 45 Sherbourne
McKenzie George, laborer, 73 High, fr Spadina av
McKenzie James, teamster, 17 Little Richmond
McKenzie John, grocer and stonecutter, 96 Edward
McKenzie John, salesman, 360 Adelaide w
McKenzie John Ross, confectioner, 88 Elm
McKenzie Miss S, teacher, 103 Denison av
McKenzie Mrs E wid William, 103 Denison av
McKenzie Mrs Mary, wid John, 331 Adelaide west
McKenzie Mrs S, wid D D, 188 Gerrard e
McKenzie Roderick, laborer, Paterson place off Sydenham
McKenzie Thomas C, salesman, 33 Homewood av
McKenzie Walter, clerk of the County Court, Court House, 51 Adelaide e, h Castle Frank, head Parliament
McKenzie William, carpenter, Front e s s, nr 285
McKenzie Wm, grocer, 116 York
McKeon John, mariner, 137 Richmond w
McKeough Patrick, laborer, 42 Power
McKeough Wm, laborer, r 74 Power
McKEOWN EDWARD, dry goods and gents' furnishings, 182 Yonge
McKeown John, boots and shoes, 326 Queen w
McKeown Patrick, machinist, 400 King w

J. BRUCE & CO., 118 King St. W.—Photographic Portraits.

McKeown Samuel, laborer, 71 High, fr Spadina av
McKeown Thomas, provisions, 436 Queen w
McKerracher John, carpenter, Sword e s
McKerroll James, clerk, 307 Queen w
McKey John, police constable, 243½ Yonge
McKibbin David, laborer, 20 Lippincott
McKibbin John, engineer G T R, 5 Eleanor
McKibbin Joseph, laborer, 212 Pine
McKibbin Joseph, teamster, 24 Bright
McKIERNAN CHARLES, propr of the building known as the "Marble Block and Joe Beef's Canteen," 4-5-6 Common st, Montreal
McKilligan John B, manager agency department *Globe* Printing Co, 110 Bond
McKillop David, of Harte & McKillop, 11 North Berkeley
McKillop John, asst baggageman G W R, Pacific Buildings, Scott
McKillop John, miller, 129 Church
McKILLOP JOHN & CO, commercial agency, Albert Murray, manager, 10 St Sacrament, Montreal
McKILLOP JOHN & CO, commercial agency, T Houston, manager, Royal Insurance buildings, cor Wellington e and Yonge
McKim Robert, beadle University, 62 Homewood av
McKindley James, express messenger, 58 Alice
McKinlay A R, salesman, 175 Sherbourne
McKinlay Archibald, 94 Gloucester
McKinlay Archibald R, insurance agent, 175 Sherbourne
McKinlay Duncan, bagmaker, 138 Strachan
McKinlay John, carpenter, 34 Grenville
McKinley John, baker, 37 Melinda
McKinnon Jonn H, bookkeeper, 143 Mutual
McKinnon Neil, teacher, 343 Church
McKINNON, PROCTOR & McCOLL (S F McKinnon, W C Proctor and D McColl), wholesale millinery and fancy dry goods, 50 Front w
McKinnon Sydney F, of McKinnon, Proctor & McColl, 13 McCaul
McKinstry David, stonecutter, 18 Givens
McKirdy Mrs Elizabeth, wid Jas, 89 Clinton
McKittrick Martin, pawnbroker, 160 York
McKniff Anthony, cabman, 65 Darcy
McKnight Daniel, laborer, 17 Claremont
McKnight George, expressman, 82 Brock
McKnight John, 216 Little Richmond
McKnight Peter, carpenter, 4 Bond
McKnight Robert, carpenter, 102 Hope
McLachlan —, clerk, 27 St Patrick
McLachlan Archibald W, of D Gunn & Co, 139 Victoria
McLachlan Herbert W, ledger keeper Consolidated Bank, 27 St Patrick
McLachlan Hugh H, accountant, 27 St Patrick
McLachlan J B, government clerk, Tp York
McLaggan Joseph, government clerk, 147 John
McLaren Edward J, bdg hse, 92 Adelaide w
McLaren Henry, coml traveller, 21½ Beech
McLAREN REV WM, prof Knox College, St George, e s
McLaren Thomas, tinsmith, 672-674 Yonge
McLaughlan Peter, laborer, 4 Derby
McLaughlin James, carter, 41 Duchess
McLaughlin John, hotelkeeper, 111-113 George
McLaughlin John, 25 Duchess
McLaughlin Michael, of McLaughin & Moore, '20 Windsor
McLaughlin Michael, mariner, 171 Berkeley
McLAUGHLIN & MOORE (Michael McLaughlin, Arthur Moore), proprietors Royal Dominion Flour Mills, Esplanade, cor Bay
McLaughlin Mrs Ann, wid John, private school, 216 King e
McLaughlin Mrs M A, wid Jas, r 250 Queen e
McLaughlin Patrick, laborer, 151 Victoria
McLean A F, assistant registrar Osgoode Hall, 129 Beverley
McLean Alexander, foreman, 93 Queen e
McLean Archibald G, 20 Catharine
McLean Daniel, wholesale leather merchant, 43 Front w, h 149 Wellesley
McLean Donald, clerk, 542 Yonge
McLean Donald, letter carrier, 202 Wellesley
McLean Dougal, laborer, 1 Clifford
McLean Duncan, carpenter, 92 Centre
McLean George, traveller, 316 Spadina av
McLean George, clerk, 248 Little Richmond
McLean James, grocer, 294 King e
McLean John, carpenter, 43 Woolsley
McLean John, law student, 8 Gerrard e
McLean John H, carpenter, 52 Richmond e
McLean Mrs C, wid Captain R, 25 Denison av
McLean Mrs Margaret, wid John, shoemaker, 25 Alice
McLean Mrs Mary, wid George, 113 Clinton
McLean Neil, barrister, 127 Beverley
McLean Robert, inspector Scottish Commercial Insurance Co of Glasgow, 214 Wellesley
McLean Robert G, printer, 219 Berkeley
McLean Thomas A, 20 Catharine
McLean Thomas, assistant cashier Custom House, res Brockton
McLean Thomas, carriagemaker, 550 Yonge
McLeish & Co (Wm McLeish), general printers, 12 Front e
McLeish David, carpenter, 100 Richmond w
McLeish George, coml traveller, 436 Church
McLeish William, of McLeish & Co, wholesale tea merchant, 12 Front e, h 436 Church
McLELLAN JAMES A, inspector of high schools, 21 Davenport place, Yorkville
McLellan John, salesman, 23 Anne
McLellan Joseph, blacksmith, 115 Sherbourne
McLellan Mrs Agnes, wid Malcolm, 7 Carlton
McLelland Alexander, 201 Sherbourne
McLelland John, King e of the Don
McLennan Alexander, carpenter, Shaw e s
McLennan George, broom maker, 21 Dundas
McLennan James, public health officer, 151 Queen w
McLennan John, agent Coutts' acetic acid, 25 Hayter
McLennan John, sailor, 178 Berkeley
McLennan Roderick, checker G W R, 16 Morrison

MURDOCH, ROBINS & Co., Insurance and General Agents

McLeod Donald D, carpenter, 41 Grosvenor av
McLeod George, laborer, 19 St David
McLeod James, packer, 44 Front w
McLeod John, shoemaker, 146 Markham
McLeod Mrs Mary, wid Donald, 61 Elm
McLeod Neil A, milk dealer, 529 Queen w
McLeod Norman, laborer, 83 High, fr Spadina av
McLeod Norman, mason, 61 Bellevue av
McLoughlin Christopher, carpenter, 482 King e
McMahon Austen, commercial traveller, 18 East Park terrace, Carlton
McMahon Bernard, packer, 121 Front e
McMahon Edward, carter, r 34 William
McMahon Henry, carpenter, 61 Strachan av
McMahon James, cutter, 239 Richmond w
McMahon James, printer, 18 Clyde
McMahon John, cutter, 23 Homewood av
McMahon John, printer, 94 Anne
McMahon John A, bookkeeper, 95 St Patrick
McMahon Matthew, tailor, 94 Anne
McMahon Mrs Bridget, wid Patrick, 165 Elizabeth
McMain Isaac, boilermaker, 145 Elizabeth
McMann Robert, carpenter and bdg hse, 120 Bay
McManus Charles, dry goods 172 Parliament
McManus James, cooper, 413 Queen w, h 166 Little Richmond
McMartin Issac, carpenter, 30 Eastern av
McMartin John, traveller, 131 Richmond w
McMASTER A R & BRO (A R McMaster, J S McMaster, W F McMaster and S F McMaster), wholesale dry goods, 12 Front w
McMaster Arthur R, of A R McMaster & Bro, 419 Jarvis
McMaster C A, salesman, 34 Wellington place
McMaster James, 94 Duchess
McMaster J S, of A R McMaster & Bro, res London, England
McMaster Mrs Ann, wid James, 2 Powiss row, Bloor w
McMaster Robert S F, buyer, 12 Carlton
McMaster Samuel F, of A R McMaster & Bro, 26 St Joseph, Clover Hill
McMaster W & Co (of Montreal), E P Mackintosh, agent, Pacific Buildings, 28 Front e
McMaster William F, of A R McMaster & Bro, 34 Wellington place
McMASTER WILLIAM, JR, importer of staple and fancy dry goods, gents' furnishings, &c, 206-208 Yonge
McMeans L, law student, 234 Victoria
McMichael Charles, of Cameron, McMichael & Hoskin, 70 Beverley
McMichael Daniel, Q C, LL D, of Cameron, McMichael & Hoskin, 251 Jarvis
McMichael John, Dominion Saw Works, St Patrick n s, cor Beverley
McMichael J W, music teacher, 77 Charles
McMillan —, laborer, 192 Strachan
McMillan Andrew, laborer, 24 St Paul
McMillan David, engine driver, Lewis w s
McMillan D S, attorney, 59 Mutual
McMillan Duncan, joiner, 196 Lumley
McMillan Hugh, clerk, 80 Esther
McMillan James, 149 Simcoe
McMillan James, machinist, 140 Strachan av
McMillan John, laborer, 15 Osgoode l
McMillan John, baker and confectioner, 397 Yonge, cor Gerrard
McMillan John C, steamboat agent, 194 Richmond w
McMillan Joseph C, of Williams, Sleeth & McMillan, 217 Ontario
McMillan J R, commercial traveller, 24-26 Wellington w
McMillan Mrs M E, wid Duncan, 165 Jarvis
McMillan Robert, messenger Consolidated Bank, 38 Front e
McMillan Thomas, grocer, 165 King w
McMinn Albert E, law clerk, 76 Brock
McMinn Thomas J, engineer Water Works, 76 Brock
McMinn William J R, student, 76 Brock
McMorran —, cutter, 41 Hayden
McMorran Mrs Margaret, 71 Hayter
McMorris Daniel, organ maker, 11 Renfrew
McMullan Hugh, laborer, 13 Baldwin
McMullen Alexander, laborer, 9 Walz's l
McMullen Charles, 81 St Patrick
McMullen Charles, ship carpenter, 407 Adelaide w
McMullen Daniel, 50 Duchess
McMullen Daniel, sailor, 147 Eastern av
McMullen John, carpenter, 26 Caer Howell
McMullen Mrs E, wid John, charwoman, 37 Clyde
McMullen Mrs Jane, wid William, 35 Denison av
McMullen Mrs Mary, wid Charles, 23 Lombard
McMullen Neil, fish pedler, 100 George
McMullen Patrick, laborer, 171 Dalhousie
McMullen Samuel, clerk, 159 Little Richmond
McMullen Thomas, fancy goods, 180 King e
McMullen Thomas, provision dealer, 485 Queen w
McMullen James, grocery, 68 Edward
McMURCHY ARCHIBALD, MA, rector Collegiate Institute, 243 Sherbourne
McMURRAY & FULLER (James S McMurray and T Richard Fuller), wholesale wooden ware, 31 Front e
McMurray James S, of McMurray & Fuller, and of Charles Beck & Co, 5 Grange road
McMurrich George, of Bryce, McMurrich & Co, 78 John
McMurrich Hon John, of Bryce, McMurrich & Co, 290 Front w
McMurrich & Howard (W B McMurrich and G R Howard), barristers, 32 Toronto
McMurrich William B, of McMurrich and Howard, 55 Beverley
McNab James, salesman, 55 Queen e
McNab James D, machinist, 377 King e
McNab Miss, dressmaker, 110 Victoria
McNab Samuel, blacksmith, 155 Queen w
McNabb John, laborer, 20 Mill
McNabb Mrs Jennett, wid, r 51 Portland

W. HEWITT & CO., Paints and Oils, 111 Yonge.

McNAIRN JAMES H, general agent Union Mutual Life Insurance Co, 17 Toronto, h 213 Gerrard e
McNally P J, Dominion Saw Works, 213 Spadina av

McNALLY WM.,

IMPORTER OF

Drain Pipes, Cements, Fire Bricks, Fire Clay Calcined Plaster, &c., &c.,

62 McGILL ST AND 77 GREY NUN ST,

Yard, 155 ST. DENIS ST.,

House, 11 DUROCHER ST.,

MONTREAL.

McNamara —, barrister, 79 Pine
McNamara James, pedler, 667 King w
McNamara Michael, porter, Don Mills
McNamara Mrs Ann, wid James, 135 Little Richmond
McNamara Patrick F A, 11 Colborne
McNaught William K, of Zimmerman & McNaught, 17 Montague place
McNaughton W G, commercial traveller, bds Walker House
McNeary Dennis, laborer, 403 Queen w
McNeil —, carpenter, 62 Borden
McNeil John, clerk, bds Richardson's Hotel
McNeil John, porter, 62 Terauley
McNeil Michael, musician, 60 Eleanor
McNeil Mrs Ann, wid Hugh, 54 Tecumseth
McNeil Robert, hotelkeeper, 14 Francis
McNeil John, steward R C Y Club, Esplanade w
McNeill Joseph, prefect of study, St Michael's College, St Joseph
McNeill Richard, chandler, 347 Front e
McNeir Mrs Mary, wid Robert, 128 Elizabeth
McNerchanie Joseph, laborer, King e of the Don
McNerney Stephen, laborer, 539 King w
McNichol Archibald B, stationer, 130 Church
McNichol Patrick, commercial traveller, 69 Bolton
McNolty James, of Guest & McNolty, 84-86 George
McNuff John, tailor, 6 Dale
McNulty John, grocer, 660 Queen w
McNutt James, baker, Virgin's l
McPeak James H, builder, 48 McGill
McPhadden Miss Mary, seamstress, 4 St Charles
McPhail Richard S, bookkeeper, 224 Jarvis
McPhail Robert, wholesale stationery and fancy goods, 16 Front w, h 224 Jarvis
McPhearson William, carriage maker, 250 Elizabeth
McPhedran Alexander, M D, physician and surgeon, 341 Yonge
McPhee John, carpenter, 16 Markham
McPherson Alexander, of Brebner & McPherson, 365 Yonge
McPherson Andrew F, clerk, 52 Lumley
McPherson Edward, shoe cutter, 169 University
McPherson Finlay, clerk, 37 Nelson
McPherson George, letter carrier, 770 Queen w
McPherson Graham H, clerk, 93 Beech
McPherson James, of McFarland & McPherson, 62 Elm
McPherson John, deputy chief of police, 13 Elm
McPherson Miss Christina, bdg hse, 128 Shuter
McPherson Mrs Fanny, wid Alex, 13 Hayter
McPherson Miss Jessie, 247 Jarvis
McPherson Thomas, laborer, 146 Oak
McPherson William, clerk, 13 Hayter
McPherson William, laborer, 6 Louisa
McPhillips Henry, printer, 242 King e
McQuaid Robert, laborer, 79 Louisa
McQuarrie Miss C, dressmaker, 48 Gerrard w
McQueen J B, draughtsman, 126 Spadina av
McQueen John, machinist, 62 Esther
McQueen John H, foreman G T R Elevator, 16 Stewart
McQueen Joseph, printer, 27 Soho
McQueen Thomas, finisher, 153 Hope
McQuiggan Miss Mary, 214 Pine
McQuilkin Samuel, tailor, 525 Church
McQuillan Bernard, fishmonger, 238½ King e, h 123 Berkeley
McQuillan James, furniture, 282 Queen w
McQuinn James, carpenter, 42 Denison av
McQuistan Edward M, traveller, bds Walker House
McRae David, painter, 161 Bleecker
McRae Donald, brass finisher, 133 Victoria
McRAE JOHN A, propr Commercial Hotel, 54-56 Jarvis
McRae Miss Eliza, r 116 William
McRae Mrs Christina, wid John, 18 Morrison
McRay Donald, engineer, 14 Henry
McRobert John, propr the Excelsior flour and feed store, 339½ Yonge
McRoland Alexander, carpenter, 560 King w
McSherry James, mariner, Scott e s
McTavish John M, bookkeeper, 55 Victoria
McTiernan John, switchman G T R, Scadding e s
McVeain William, merchant tailor, 83 Queen w
McVey John, carpenter, Major w s, bet Bathurst and Harbord
McWilliams Geo, of McBride & McWilliams, 187 Chestnut
McWilliams John, laborer, 3 Powiss rear Bloor w
McWilliams W B, barrister, 305 Bathurst
McWilliams W G, of Foster, McWilliams & Clarke, and of Robinson & McWilliams, Beverley
Mabley Albert, grocer and butcher, Parliament, cor Amelia
Machell H T, M D, L R C P Edin, physician and surgeon, 322 Spadina av
Mack Charles, painter, 175 Parliament
Mack George, fireman, 115 Vanauley
Mack James, butcher, 338 Queen e
Mack John, teamster, 123 Berkeley

CANADA LIFE ASSURANCE CO'Y, Office 46 King St

Mack John E, tailor, 128 Queen e
Mack Mrs Eliza, wid Michael, r 30 Hackney
Mack Mrs Mary, wid William, bdg hse, 128 Queen e
Mack Mrs Mary A, wid Patrick, 55 Trinity sq
Mack Mrs —, wid, 91 Bolton
Mack Patrick, laborer, 24 Eleanor
Mack Samuel, salesman, 52 Wellington w
Mackie Alexander, biscuit maker, 103 Oak
Mackie Alexander, salesman, 486 Ontario
Mackie George, fireman G T R, 23 Bulwer
Mackie James, cabinetmaker, 16 Brunswick av
Mackie John, salesman, 65 Pine
Mackie Mrs J, 486 Ontario
Mackie Robert, laborer, r 27 Hayter
Mackin Luke, carpenter, 65 Grosvenor av
Mackins Miss Maggie, dress and mantlemaker, 13 Shuter
Mackinson George, propr Chestnut House, 114 Queen w
Mackle Patrick, grocery, 78 Grosvenor av
Macklem H, clerk, 4 Widmer
Macklem Mrs Julia A, wid Oliver T, Wilton crescent cor Sherbourne
Macklem Oliver R, law student, cor Wilton Crescent and Sherbourne
Macklin Edward, laborer, 369 Front e
Macklin John, dry goods 548½ Yonge
Mackrall George, laborer, 83 Elizabeth
Macow John, of Samson, Kennedy & Gemmel, 233 Ontario
Madden George, messenger, 36 Seaton
Madden Peter, laborer, r 12 Duchess
Maddern Francis, carpenter, 95 McGill
Maddiford John, shoemaker, 83 Centre
Maddigan Patrick, moulder, 135 George
Maddigan Patrick, shoemaker, 87 Jarvis
Maddison Charles, clerk Western Assurance Co, 296 Adelaide w
Maddison George, clerk, 296 Adelaide w
Maddison G L, 296 Adelaide w
Maddocks George, harnessmaker, 31 Cedar
Maddocks John, harnessmaker, 1 Borden
Madill Frank, of Morphy, Winchester & Madill, 49 Agnes
Madran Leon, laborer, 218 Centre
Maccharles Albert, traveller, 318 Spadina av
Magee Daniel, blacksmith, 7 Stafford
Magee Harvey, bricklayer, 81 Pine
Magee Miss P, teacher, 79 Homewood av
Magill James, plasterer, 14 Clyde
Magill Robert, laborer, 28 Clyde
Magill William, moulder, 480 King w
Magill William, private school, 137 Simcoe
Maglochlin Michael, laborer, 22 Anderson l
MAGRATH CHARLES, D C L, barrister and bursar, Trinity College, 65 Colborne, h 128 Peter
Magson Christopher, clerk, 179 Victoria
Maguire Charles, sailor, 60 William
Maguire Francis, porter, 17 Dalhousie
Maguire Hugh, boot fitter, 32 Renfrew
Maguire James, bricklayer, 62 Gerrard w
Maguire John, inspector water works, 41 William
Maguire James, reporter *Mail*, 62 Gerrard w
Maguire John, tailor, 200 Sherbourne
Maguire Patrick, porter, r 97 Sydenham
Maguire Thompson, machinist, 25 Markham
Maguire W J, telegraph operator, 270 Church
MAGURN JOHN B, publisher and book importer, 36 King e, h 23 Pembroke
Mahaffy James, boot cutter, 144 Centre
Mahaffy John, carpenter, 9 Monck
Mahaffy Thomas E, bank clerk, 48 Alexander
Mahaffy William C, of Robb & Mahaffy, 26 Adelaide e
Mahaney Mrs Margaret, 26 Lombard
Maher John, laborer, 32 William
Maher Patrick, laborer, 29 Tate
Maher Thomas H, agent G T R, Don station, Mill nr Beachell
Mahoney Edward, laborer, 16 St Paul
Mahoney Michael, laborer, r 27 Camden
Mahoney Patrick, laborer, 89 Pine
Mahoney Timoth, carter, 197 Sumach
Mahony C L, salesman, 144 Yonge
Mahony James, miller, 312-314 Queen e
Mahony John, clerk, 144 Yonge
Mahony Mrs D, wid, 144 Yonge
Maidlow Edward, laborer, 29 Woolsley
MAIL (THE), subscription to Daily $6, to Weekly $1 50; Christopher W Bunting, publisher and proprietor, King w, cor Bay
Mair William, tailor, 9 Crookshank
Major William H, commercial traveller, 17 Spruce
Malcolm Alexander, 120 Shuter
Malcolm George, carver, 117 Bleecker
Malcolm James, carpenter, 17 St Patrick's sq
Malcolm Thomas, bookkeeper, 106 Adelaide w
Malcom Robert, saddler and harnessmaker, 181 King e
Malcolm W B, plumber and gasfitter, 89 Church
Malder Thomas, boot cutter, 23 Trefann
Maldraum James C, grocer, 36 Brunswick av
Maley John, laborer, 85 Lombard
Mallaney John, laborer, 36 Claremont
Mallen Harry, laborer, 40 Alice
Mallion Stephen, provision dealer, 135 York
Mallis John, groom, 57 Mill
Mallison Henry, commercial traveller, 50 Wellington w
Mallison Mrs Eliza, milliner, 50 Wellington w
Mallon James J, assesor, 139 Beech
Mallon John, of Jno Mallon & Co, Brockton

MALLON JOHN & CO.,
Nos. 12, 14 and 16 St. Lawrence Market, and 6 and 8 St. Andrew's Market,
Dealers in Fresh and Cured Meats
OF BEST QUALITY. CURERS OF BEEF HAMS.
Mess Beef, Choicest Brands, always on hand.
JOHN MALLON. M. J. WOODS.

Mallord James, hotelkeeper, 598 Queen w
Malloy Jeremiah, gardener, 102 John
Malone Elias T, of Edgar, Ritchie & Howell, 59 Mutual

J. BRUCE & CO., Photographers, 118 King Street West

Malloy William, barrister, 138 Victoria
Malone John, laborer, 78 Sumach
Malone John, lather, 52 Emma
Malone John, moulder, 23 Phœbe
Malone John, moulder, 47 Bulwer
Malone Joseph, moulder, 69 Agnes
Malone Mrs Julia, wid William, 224 Chestnut
Malone Mrs Mary J, wid John P, music teacher, 299 Queen w
Malone William, commercial traveller, bds Shakespeare Hotel
Maloney James, butcher, Lewis e s
Maloney James, foreman, cor Lewis and Eastern av
Maloney James, laborer, 209 Chestnut
Maloney James, porter, 159 Sherbourne
Maloney James, sailor, 29 Britain
Maloney Jeremiah, laborer, 88 Agnes
Maloney John, laborer, r 76 Duchess
Maloney John, tailor, 4 William
Maloney John M, of J M Maloney & Son, 4 Breadalbane
MALONEY JOHN M & SON (John M Maloney and Richard Maloney), merchant tailors, 83 Bay
Maloney Mrs C, wid Thomas, 110 Tecumseth
Maloney Mrs Ellen, wid P, fancy goods, 224 King e
Maloney Mrs J M, 178 Gerrard e
Maloney Mrs Mary, 30 Woolsley
Maloney Mrs Mary, wid Edward, 22 St Paul
Maloney Patrick, laborer, 68 Little Adelaide
Maloney Richard, of J M Maloney & Son, 4 Breadalbane
Maloney Thomas, broommaker, 34 Monck
Maloney William, pensioner, 4 William
Maloney William, tailor, cor Queen and William

MALTMAN C. W.,
89-91 Richmond Street West,
TORONTO BAND-BOX FACTORY,
(Established 1842.)
Manufacturer of all kinds of Wood and Paper Boxes, &c.

Maltman John, band-box maker, 357 Yonge
Manchee Ernest, clerk, 258 Church
Manchee Frank, clerk, 258 Church
Manderson James, machinist, 20 Portland
Mandiable Mrs Mary J, wid Michael, charwoman, 116 George
Maney, Daniel, laborer, 12 Duchess
Maney Mrs Ellen, wid Michael, 34 Hackney
Mangan Patrick, cellarman, 130 Front w
Manger William R, dealer in gold fish, and japanner, 22 Adelaide w
Manleouse —, prefect of discipline, St Michael's College, St Joseph
MANITOBA LAND OFFICE, Archibald Young, manager, 4 Exchange alley, cor Colborne
Manley John W, merchant tailor, 386½ Yonge
Manley Mrs John, lace manufacturer, 386 Yonge
Manley Thomas, saddler, Willow w s
Manlow J H, tanner, 52 Hayter
Manly Rev John G, 88 Bond
Manly Richard, grocer and provision dealer, 144 St Patrick
Mann Alfred, 13 Christopher
Mann James, sailor, 18 Centre
MANN & CO (Henry Mann), proprs, Adams Laundry, 626 Yonge. *See advt. page 27*
Mann, Byers & Co, Glasgow, Scotland, dry goods importers; A Robb, agent, Pacific Buildings, Scott
Mann Henry, jr, of Mann & Co, 626 Yonge
Mann John, carpenter, 185 Ontario
Mann John, shoemaker, 62 Little Adelaide
Mann Kenneth, clerk, 136 Queen e
Mann Mrs —, wid, 38 Bright
Mann Mrs K, millinery and fancy goods, 136 Queen e
Mann Robert, stonecutter, 40 Louisa
Mann Thomas, carpenter, 9 Mercer
Mann Thomas, carpenter, 42 John
Mannel Alfred, butcher, 190 Queen e
Mannell Alfred J, butcher, 16 Seaton
Mannell James, harnessmaker, 111 Esther
Manners William S, clerk, 26 Shuter
Manning Alexander, contractor, 63 Wellington w
Manning Bartholomew, tailor, 153 Ontario
Manning Henry, jeweller, 121 Elm
Manning Henry, 155 John
MANNING JAMES, roofing materials, cor Front and Lorne, h 121 Elm
Manning James, laborer, 53 Vanauley
Manning John, hide and skin buyer, 18 Phœbe
Manning Patrick, clerk, 130 Front w
Manning Thomas, laborer, r 105 Anne
Manning's Block, from 64 to 76 Front e
Mannuel David, laborer, 82 Walton
Manny Mrs Ann, wid Michael, 21 Phœbe
Mansell C F, Queen w, opp Manning av
Mansell John, moulder, r 193 Centre
Mansell Richard, bricklayer, 90 Lippincott
Mansell William J, guard Central Prison, 102 Muter
Mansfield John, fish dealer, 62 Woolsley
Mansfield Mrs B, wid R, Spadina av w s, nr College
MANSION HOUSE SALOON & RESTAURANT, James Whyte, proprietor, 69 King e
Manson Donald, commercial traveller, 436 King e
Manson Robert, butcher, King e of the Don
Manson William, clerk, 104 Adelaide w
Manthie Mrs H, wid J, groceries, King e of the Don
Manton George, traveller, 112 Elizabeth
Manufacturers' and Merchants' Mutual Insurance Co, W B Campbell, agent, 1 Court
MAPLE LEAF SALOON, Alexander Purse, propr, 6-8-10 Adelaide w
Maple Terrace, from 405 to 411 Parliament
Mara Mrs A, wid John, 137 John

MURDOCH, ROBINS & Co. have English and American Agents.

Mara Henry S, real estate insurance broker and issuer of marriage licenses, 28 Toronto, h 131 Beverley
Mara Mrs —, wid, 29 St Lawrence
Mara Mrs M, wid Daniel, 64 Lombard
Mara Mrs M, wid Wm, 30 Melinda
Mara Thomas, 119 John
Mara Thomas A, coml traveller, 36 High, fr Beverley
MARA WM R, grocer, 250 Queen w
MARCHMENT SAMUEL, contractor, cor Spadina av and Bloor
Marcicano Dominick, musician, 245 Chestnut
March Charles, painter, 8 Phœbe
March Frederick, fireman G T R, 16 Leonard av
Mare Thomas, stableman, 25 Niagara
Marean Miss Ada, teacher Kindergarten School, 64 Gerrard e
Margach Peter, carpenter, 109 Brock
Markby George, sailor, r 47 Edward
MARKET ELEVATOR, Hagarty & Grasett, propprs, Esplanade e, opp City Hall Station
Markham st School, Mrs Lily, teacher, Markham, nr 31
Marks John, laborer, 379 Front e
Marks John S, gilder, 78 Louisa
Marks Mark, coml traveller, 108 Teraulay
Marks Robert, groceries and provisions, 106 Agnes
Marks Wm, 34 Temperance
Marks Wm P, engineer G T R, 45 Peter
Marky John, laborer, r 325 Adelaide w
Marlatt Cecil G, bookkeeper, 118 King e
MARLBOROUGH HOUSE, Mrs M A Trotter, proprietress, cor Front and Simcoe
Marley John, laborer, Herrick s s
Marling Alexander, secretary Educational Dept, 88 Maitland
Marling J Herbert, draughtsman, Hazelton av, Yorkville
Marling Percy, coml traveller, 209 Carlton
Marlow J H, tanner, 52 Hayter
Marlow Mrs Jane, wid Thomas, bdg hse, 153 Church
Marlow Wm, asst druggist, 112 King w
Marlow Wm H, engine driver, 103 Strachan av
Marney James, bricklayer, r 64 Lumley
Maroux Eli, cabinetmaker, 17 Trefann
Marples Rev John, Presbyterian, 574 King w
Marren James, barber, 250 Queen e
Marrigan Wm, laborer, 90 Sumach
Marriott Charles, bookkeeper, 461 Sherbourne
Marriott Edwin, laborer, 17 Bulwer
Marriott Francis, accountant, 461 Sherbourne
Marriott John G, butcher, 114 Little Richmond
Marriott William, laborer, 91 Ontario
Marrow Mrs, wid James, 167 Chestnut
Marsden F A R, commercial traveller, 23 Front w
Marsh Herbert, 92 Peter
Marsh Hiram, engineer T & N R, Mill s s
Marsh John, carpenter, 15 Power
Marsh Judson, bank clerk, 23 Beech
Marsh Leonard, fisherman, Laing w s
Marsh Mrs Marion, wid John, grocer, 386-388 King e
Marshall —, 9 Teraulay
Marshall —, commercial traveller, 15 Baldwin
Marshall Alex J, tinsmith, 17 Madeira place
Marshall Ashdown, music dealer, 53 Peter
Marshall David, engine driver G T R, 325 Adelaide w
Marshall George, laborer, 670 Yonge
Marshall George W, salesman, 145 York
Marshall James, carpenter, 271 Dundas
Marshall James B, barber Union station, 60 Nelson
Marshall James C, commercial traveller, 41 Front w
Marshall John, tailor, 13 Teraulay
Marshall John G, music dealer, 3 Rossin House block, King w
Marshall John S, baker and confectioner, 101 Church
Marshall Joseph, engraver, 259 Church
Marshall Kenrick C, of C W Coleman & Co, 15 Baldwin
Marshall Mrs C, wid T, 9 Denison av
Marshall Nathaniel C, inspector Dom Tel Co, 435½ King e
Marshall N G Lambert, accountant, 130 Front w
Marshall Noel, manager J F Coleman's, 130 Front w
Marshall Robert, bookseller and stationer, 47 King w, h 35 Melinda
Marshall Robert, carpenter, 43 Bell
Marshall Robert, laborer, 141 Strachan av
Marshall Samuel, 14 Denison av
Marshall Thomas, of Carrier, Marshall & Co, 19 Montague place
Marshall William, cabdriver, 456 King w
Marshall William, painter, 305 Yonge
Marshall William R, carpenter, 403 Parliament
Marshman Benjamin, laborer, 94 Little Adelaide
Marston W P, gunsmith, 132 Yonge, h 99 Alexander
Marthy Charles, ostrich feather manufacturer, 7 Revere block, 153 King w
Martie Nathaniel, carpenter, 18 Renfrew
Martin Charles, bricklayer, 150 Oak
MARTIN CHARLES, consulting engineer and draughtsman, 34 Imperial Bank Buildings, Exchange alley, h 137 Beverley
MARTIN C & CO (Christopher Martin and Joshua Burns), clothiers and outfitters, 147 King e
Martin Christopher, of C Martin & Co, bds Rossin House
Martin Edward, secretary Board of Health, 46 Hagelton av, Yorkville
Martin Felix, law clerk, Yonge, Yorkville
Martin F J, propr Turf Club Hotel, 40 King w
Martin Francis, clerk, 140 Teraulay
Martin Frederick, hats, caps and fancy goods, 245 King e

W. HEWITT & CO., Builders' Hardware, 111 Yonge.

Martin Frederick T, police constable, 262 Pine
Martin George, gardener, 33 Grosvenor
Martin George, laborer, Willow e s
Martin George, machinist, 90 River
Martin George T, builder, 182 Parliament
Martin Henry, laborer, 77 Edward
Martin Isaac, carpenter, 58 Richmond e
Martin James, butcher, Strange e s
Martin James, confectioner, 62 Adelaide w
MARTIN J & SON (James Martin, sr, James Martin, jr), proprs Ontario Engine Works, 223-225 Queen e
Martin James, jr, of J Martin & Son, 249 Queen e
Martin James, sr, of J Martin & Son 87 River
Martin John, accountant, 140 Lumley
Martin John, of Cleverdon & Martin, 140 Lumley
Martin John, laborer, 56 Eleanor
Martin John, shoemaker, 103 Duchess
Martin John, tailor, 172 Berkeley
Martin John, teamster, 108 Vanauley
Martin John C, tinsmith, 47 Gerrard w
Martin John H, machinist, 133 Oak
Martin Joseph, jr, of Joseph Martin & Son, 110 Yonge
Martin Joseph, sr, of Joseph Martin & Son, and propr Ocean Saloon, Leader l
Martin Joseph & Son (Joseph Martin, sr, and Joseph Martin, jr, merchant tailors, 110 Yonge
Martin Linnæus, police constable, 417 Church
Martin Lorenzo D, fancy goods, 203 Gerrard e
Martin Mrs, 210 Bathurst
Martin Mrs Ellen, 43 Bellevue av
Martin Mrs Elizabeth, 244 Front e
Martin Mrs Eliza, wid William, 27 Clyde
Martin Mrs Margaret, wid James, 126 St Patrick
Martin Mrs Martha Jane, wid Francis, 65 Agnes
Martin Mrs R, wid J, 216 Wellington w
Martin Mrs Susan, wid John, washerwoman, Walz's l w s
Martin Patrick, paper bag manufacturer, 26 Vanauley
Martin Peter, machine shop, Esplanade e, opp City Hall Station, h 17 Seaton
Martin Philip, 168 Parliament
Martin Powell, advertising agent *Evening Telegram*, 41½ Trinity sq
Martin Richard, boiler maker, 11 Dalhousie
Martin Robert, drug clerk, 394 Yonge
Martin Samuel, laborer, 66 Lombard
Martin Samuel S, clerk, 157 Sherbourne
Martin Thomas, bookkeeper, 40 Gerrard, e of Parliament
Martin Thomas M, artist, 9 St Albans
Martin Thompson S, tinsmith, 47 Gerrard w
MARTIN WILLIAM, hardware, 365 Queen w, h 216 Wellington w
Martin William, laborer, 4 Balsam
Martin William, laborer, 30 Eleanor
Martin William, machinist, 248 Front w
Martin William, tobacconist, 334 Queen w
Martin W S, bookkeeper, Birch av, Yorkville
Martindale William, of W Martindale & Co, 212 Wellesley
Martindale W & Co (W Martindale), manufacturers of show cases and window bars, 77 Adelaide w
Martland John, M A, 2nd Classical master and resident master College boarding house, Upper Canada College, 200 King w
Martyn D M, commercial editor *Globe*, 109 Mutual
Marvin Patrick, laborer, 87 Portland
Marvyn John, 96 Portland
Marwood Lewis W, bdg house 106 Shuter
Marx George, cigar maker, 229 Church
Marx Mrs Annie, wid Francis, 229 Church
Masenholder Charles, printer, 73 Sydenham l
Mashell —, medical student, 226 Berkeley
Mashinter Lawrence, carpenter, 29 Esther
Mason Alfred J, asst sec Canada Permanent Loan and Savings Co, 181 Victoria
Mason Albert, carpenter, 239 Chestnut
Mason Andrew, cabinetmaker, 60 John, h 6 Clyde
Mason Andrew, laborer, 24 Givens
Mason Charles, laborer, 13 Ontario
Mason George, asst bookkeeper, 25 Stewart
Mason George J, clerk P O inspector's office, 25 Stewart
Mason Herbert D, clerk, 415 Sherbourne
Mason H D, commercial traveller, 9 Front e
MASON JAMES, manager Toronto Savings Bank, 72 Church, h 143 Isabella. *See adv. page 8*
Mason John R, bookkeeper, 26 Gloucester
Mason John, agent, 74 Elizabeth
MASON J HERBERT, manager Canada Permanent Loan and Savings Co, 14 Toronto, h cor Sherbourne and Wellesley
Mason Joseph, night watchman N R C Elevator, 32 Kerr's l
Mason Miss G L, agent Dominion Tea Co, 144 Berkeley
Mason Mrs —, 75 Seaton
Mason Mrs Henry, 36 Bond
Mason Mrs M, wid James, 52 Pine
Mason Percy, clerk, 409 Jarvis
MASON, RISCH & NEWCOMBE (T Mason, V M Risch and O Newcombe), manufacturers and importers of pianos and organs, 32 King w
Mason Thomas A H, clerk, 284 Adelaide w
Mason Thomas, clerk Bank Commerce, 98 Adelaide w
Mason Thomas, salesman, 483 Church
Mason Thomas G, of Mason, Risch & Newcombe, 181 Victoria
Mason William, blacksmith, Leslie w s
Mason William T, 409 Jarvis
Masonic Hotel, William McBride, propr, 67 King w
Masonic Lodge Room, 111 King w
Massey John, clerk, Linden
MASSIE GEORGE, manager, Lyman Bros & Co, 25 Pembroke

INSURE IN THE CANADA LIFE.

Massey Joseph, butcher, 109 Walton
Masson John, shoemaker, 54 Anne
Masters & Co (William Masters), tobacconists and cigar dealers, 332 Yonge
Masters Mrs Margaret, wid Alfred, 4 Reed
Masters Office in Chancery, T W Taylor, master in ordinary; W M Ross, taxing master; William McLean, master's clerk, Osgoode Hall
Masters William, of Masters & Co, 20 Alexander
Masters John A, printer, 92 Portland
Masterson Mrs Chris, wid, 86 Elm
Matchett Thomas, agent Montreal Telegraph Co, 40 Toronto, h 102 Shuter
Mathers John B, commercial traveller, 21-23 Front e
Mathers Joseph, 584 Yonge
Mathers Mrs Agnes, wid William, 131 Bond
Mathers Thomas, tailor, Teraulay
Mathers William, teamster, 17 Britain
MATHESON ANGUS, chemist, 136 King w
Matheson C S, 599 Yonge
Matheson George, druggist, 18 Mercer
MATHESON HUGH, merchant tailor, 16 King e, h 599 Yonge
Matheson J C, clerk, 599 Yonge
Matheson Miss Bella, 341 Church
Matheson Rev James, Methodist, 29 McCaul
Mathew & Felkin (Herbert Mathew and Wm Felkin), furniture dealers, 67½ Queen w
Mathew Herbert, of Mathew & Felkin, 21 Centre
Mathew James M, bookkeeper, 166 Huron
Mathew Joseph, shoemaker, r 17 Trefann
Mathews Asa, tinsmith, 241 Pine
Methews Edward, laborer, 33 Bathurst
Mathews George, shoemaker, 29 St Patrick's square
Mathews Henry, 46 Grenville
MATHEWS JAMES, proprietor Robinson House, 109 Bay
Mathews James, trunkmaker, 24 Bell
Mathews John, carpenter, 56 Walton
Mathews R, confectioner, 352 Queen w
Mathews Stewart, 387 Jarvis
Mathews Thomas, laborer, 20 Erin
Mathews Willbur C, manager Dun, Wiman & Co, 264 Sherbourne
Mathews W M, commercial traveller, 30 Wellington e
Mathuch John, peanut dealer, 187 Yonge
Mat's Saloon, M Evans, proprietor, 81 Bay
Matson John, bricklayer, 87 Lumley
Matson & Law (R H Matson and W A Law), brokers and managers of the Ottawa Insurance Co for Western Canada, 29 Adelaide e
Matson R H, of Matson & Law, 29 Jarvis, Yorkville
Matthew Rev C R, rector Grace Church, 168 Teraulay
Matthews Edward, shoemaker, 16 Muter
Matthews George, carpenter, 31 Lippincott
Matthews Henry J, of H J Matthews & Bro, 90 Charles
MATTHEWS HENRY J & BRO (Henry J Matthews, Wm L Matthews & Jas Young), manufacturers and importers of mouldings, frames, &c, 93 Yonge
Matthews James, soda water manufacturer, Denison e s, h Foxley s s
Matthews John, commercial editor *Mail* 12 Widmer
Matthews John, grocer, 66 Dundas
Matthews Mrs —, wid, 16 Dorset
Matthews Richard, conductor G T R, 7 Kerr's l
MATTHEWS W D & CO (Wheeler D Matthews and Wilmot D Matthews), produce and commission merchants, Pacific Buildings, 26 Front e
Matthews Wheeler D, of W D Matthews & Co, cor Elm and Teraulay
Matthews Wilmot D, of W D Matthews & Co, 38 Maitland
Matthews William F, confectioner, 19 Hope
Matthews William L, of H J Matthews & Bro, 533 Sherbourne
Matthewson Robert, milkman, 8 Stafford
Maude William, official reporter, 275 Queen e
MAUGHAN JOHN, JR, manager Isolated Risk and Farmers' Fire Insurance Co, 16 Wellington e, h 76 Wellington place
Maughan John, sr, accountant, 74 Wellington place
Maughan Nicholas, chairman Assessment Commission, 85 Wellesley
Maulson Fred H, commercial traveller, 55 Homewood av
Maulson George J, accountant, Darcy s s
Maulson John, cashier W P Howland & Co's 29 Darcy
Maulson W H, bookkeeper, 133 Church
Maunder Wm H, painter, 77 Duke
Maune Michael, tailor, 126 Portland
Maveety John, printer, 118 Peter
Maver George, 188 Victoria
Maw John, brassfounder, 384 Queen w, h 192 Bathurst
Maxfield James E, artist, 14 King w
Maxwell Charles, laborer, 5 St Patrick's sq
Maxwell James, laborer, 111 Ontario
Maxwell James, trunkmaker, 36 Stafford
Maxwell Louis, shoemaker, 99 Sydenham
Maxwell Robert, coml traveller, 256 Ontario
Maxwell William, painter, 37 Sherbourne
May —, barber, 114 Chestnut
May Absalom, laborer, 2 Trefann
May & Co (Saml P May), chemists and druggists, 503 Queen w
May & Co (Samuel P May and Henry J Ross), chemists and druggists, 372 Queen w
May George H, bookkeeper, 26 Hayter
May James, laborer, 140 Mill
May James, laborer, 17 Strachan
May John, clerk, 65 Teraulay
May Lewis L, clerk, 177 Sherbourne
May Mrs Annie, wid A, seamstress, 41 Edward
May Mrs Catharine, 359 Queen w
May Mrs E, wid T, fancy goods, 104½ Queen w
May Playter, student, 22 Mutual

Go to **J. BRUCE & CO.**, Photographers, for Children's Pictures.

May Richard, carpenter, 136 Centre
MAY SAMUEL, billiard-table manufacturer, 81-83 Adelaide w, h 320 Adelaide w
May Samuel P, M D, physician and surgeon, 191 Bathurst
MAY THOMAS & CO (James Paterson), wholesale millinery and fancy dry goods, 58-60 Wellington w
May Thomas, flour and feed, 112-114 York
May William, bricklayer, 26 Caer Howell
Maybee James, clerk, 134 St Patrick
Mayberry Miss Tillie, bdg hse, 34 Teraulay
MAYES GEORGE, printer, 113 Adelaide w
Mayes P, police constable, 114 Elm
Maynard George, salesman, 199 Pine
Mayne George, clerk, 29 Emma
Mayne Miss A, dressmaker, 349 Queen w
Mayo Edward D, sewing machine agent, 153½ Queen w
MAYOR'S OFFICE, Angus Morrison, Mayor, City Hall, Front e
Maysenhoelder Charles, painter, r 228 Parliament
Mead John, milkman, 101 Berkeley
Mead Joseph H, 157 Church
MEAD OWEN, painter, 43 Queen e, h 101 Oxford. *See advt page 20*
Meades Edward, pedler, 79 High, fr Spadina av
MEADOWS SAMUEL, plumber and gasfitter, 31 Queen w
Meagher Edwin, carpenter, 60 Grosvenor av
Meagher George, brakeman G T R, 38 High, fr Spadina av
Meagher John, com merchant 175 Mutual
Mealey Thomas, coml traveller, 20 Sumach
Meaney John, tailor, 119 Queen e
Mearns Alexander, gardener, 50 Charles
Mearns Miss Bella, teacher, 58 Charles
Mears Frederick, carpenter, 1 Amelia
MECHANICS' INSTITUTE, John Davy, secy, cor Church and Adelaide
Medcalf Alfred, assessor, 505 King e
Medcalf Edward, machinist, 506 King e
Medcalf Francis H, 506 King e
Medcalf George, gardener, 35 Oxford
Medcalf John, salesman, 81 Louisa
Medcalf Thomas, ex-bailiff, 161 John
Medcalf John C, printer, 111 Adelaide w
Medcalf William, pressman, 29 Camden
Medland William, blacksmith, 28 Albert
Medland William A, clerk, 287 Simcoe
Medley Robert J, of Whitfield & Medley, 475 King e
Meeghan John, cigarmaker, 10 Duchess
Meehan J, laborer, 394 Adelaide w
Meehan John, butcher, 26 St Lawrence Market, h 139 Winchester
Meehan John, general store, St Andrew's Market, h Adelaide w
Meehan John J, laborer, 24 St Charles
Meehan Mrs —, 102 Bolton
Meehan Mrs Ellen, wid Patrick, 138 Richmond w
Meehan Neil, carter, 149 Queen w
Meehan Patrick, tailor, 36 Nelson
Meehan William, laborer, r 120 Duke
MEEK EDWARD, barrister, &c, 48 Adelaide e, h 70 Victoria
Meek John, painter, 103 Ontario
Meeklin Thomas, painter, r 52 Alice
Meffan James, brushmaker, 39 Albert
Meharg Mrs J, wid John, 38 Bond
Meikle John L, manager, 499 Yonge
Melady Nicholas, of P & N Melady, 205 Parliament
Melady Patrick, of P & N Melady, 143 King e
Melady P & N (Patrick Melady & N Melady), dry goods and auctioneers, 141 King e
Melander John, watchmaker, 387-389 King w
Melby Levi, cook, 37 Teraulay
Meldrum Alexander, salesman, 520 Yonge
MELDRUM HENRY, chemist and druggist, 520 Yonge
Meldrum James, brakeman G T R, 163 York
Meldrum P Gordon, teacher, 289 Pine
MELDRUM RICHARD W, painter, 75 University. *See advt page 12*
Mellick Albert E, watchmaker, 199 Elizabeth
Mellick James, grocer, 199 Elizabeth
Mellick William James, cabinetmaker, 78-82 Hayter
Melville William, grocer, 53 Brunswick av
Melmer William, bookkeeper, Major w s, bet Herrick and Bloor
Melrick Miss Mary A, dressmaker's forewoman, 46 Agnes
Melross James W, printer, 122 Sherbourne
Melross Mrs Mary, wid Adam, 122 Sherbourne
Melross Robert, brushmaker, 122 Sherbourne
Melross Thomas, butcher, 122 Sherbourne
Melross William P, printer, 122 Sherbourne
Melville Miss Fanny, 8 James
Melville Mrs Helen, private school, 169 Little Richmond
Memory Edward, tailor, 41 Woolsley
Memory James, polisher, 71 Lumley
Memory Robert, tailor, 452 King w
Menagh Mrs Thomas, music teacher, 14 Hayden
Menary William, plasterer, 9 Hardy's block, Gerrard e of Parliament
Meneilley Walter J, Government steamboat inspector and consulting engineer, Custom House, h 123 Wellington w
Meneilley W J, bank clerk, 123 Wellington w
Mengooan —, professor, St Michael's College, St Joseph
Mensey William, sawyer, 14 Leonard av
Menzies Alexander, checker G T R, 1 Drummond place
Menzies John, clerk, 1 Drummond place
Menzies John, license commissioners' office
Menzies Thomas, assistant Observatory, Queen's park
Menzies William, 38 Queen w
Mepham Joseph, news agent, 158 Duchess
Mepham Walter, news agent, 35 Robinson
MERCANTILE AGENCY (THE), Dun, Wiman & Co, proprietors, cor Wellington and Scott
Mercer Andrew, 63 Bay
Mercer George, bottler, 73 Edward

MURDOCH, ROBINS & Co., Corner Scott and Front Streets.

MERCHANTS BANK OF CANADA, Hon John Hamilton president; George Hague general manager, cor St Peter and St James' Sts, Montreal *See advt page 10*

MERCHANTS BANK OF CANADA, William Cooke manager, 13 Wellington w *See advt page 10*

MERCHANTS DESPATCH TRANSPORTATION CO, fast freight line, John Barr agent, 3-4 Bon-accord Buildings, 34 Church

Merchants' Marine Insurance Co, Scarth, Cochran & Co, general agents, 38 Toronto

Merchants Restaurant, Mrs Mary Harris proprietress, 10 Jordan

Meredith Alfred, bookbinder, 17 Chestnut

Meredith Alfred, commercial traveller, 169 Mutual

Meredith Arthur, bookkeeper, 263 George

Meredith Charles, groceries, wines and liquors, 390 Yonge, h 38 Homewood av

Meredith Henry, salesman, 62 Homewood av

Meredith Henry, shoemaker, 17 Chestnut

Meredith Mrs Amelia, wid B, juvenile clothing, 398 Yonge

Meredith Richard, clerk, 263 George

Meredith Thomas, barber, 72 Adelaide e

Meredith Thomas, jr, clerk, 263 George

Meredith Thomas, com merchant, 263 George

Meredith Wm, clerk, 263 George

Meredith Wm, printer, 15 Chestnut

Merger John, cabinetmaker, r 169 Centre

Merican Abraham, clothing, 87 Queen w

Merigold Arthur, of Middleton & Co, 89 Hayter

Merkison George, painter, 194 Bathurst

Mernagh Chas, laborer, 172 Little Richmond

Mernagh Thomas, teamster, 78 Muter

Merratt George, laborer, r 62 Sydenham

Merrell Edward T, manager Novelty Paper Box Co, 126 King e, h 160 Richmond w

Merrett Edwin, painter and paper-hanger, 134 York, h McCaul e s

MERRICK DOMINICK A, dry goods, dressmaking and millinery, 278 Yonge, h 92 Richmond e

Merrick George R, 70 Louisa

Merrick H, clerk, 142 Mutual

Merrick James H, salesman, 92 Richmond e

Merrick Jeremiah D, 142 Mutual

Merrick Mrs C B, wid D, 92 Richmond e

Merrick's Hall, 5 Alice

Merrifield George, laborer, 142 Claremont

Merrigold Charles, wholesale dry goods, 268 Simcoe

Merrill James, cutter, 10 Madeira place

Merritt Mrs Eliza, dressmaker, 9 Richmond e

Merritt Wm, waiter, 9 Richmond e

Merritt Wm M, of Rose, Macdonald & Merritt, 292 Ontario

Merryday Henry, fireman Waterworks, 17 St Andrew

Merry Mrs Harriet, wid Martin, 132 Jarvis

Merryfield John, messenger Observatory, Queen's park

Merryfield R, boots and shoes, 190 Yonge

Merryweather Joseph, engine driver, Dufferin w s

Merser George, bookkeeper, 25 Brunswick av

Mescall J, gents' furnishings, 2 Revere block, 147½ King w

Mesnerd Stephen, laborer, 8 Charles

Metcalf Isaac, expressman, Munns' l, w s

Metcalf John, estate agent, 50 Adelaide e, h 81 Louisa

Metcalf Mrs L, wid P, 41 Maitland

Metcalf Wm, printer, 29 Camden

Metcalfe Alfred, druggist, 82 Alexander

Metcalfe James, M P, 48 Adelaide e, h 83 Bloor w, Yorkville

Metcalfe John, estate agent, Beech n s, nr Sumach

Meteorological Service of the Dominion of Canada, George T Kingston, M A, superintendent; central office, Observatory, Queen's park

Metge Alexander, boxmaker, 14 Maple, fr Carlton

Metge James B, police constable, 104 Esther

METHODIST BOOK AND PUBLISHING HOUSE, Rev S Rose, book steward, 80 King e

Methodist Magazine, monthly, ; annual subscription $2; Rev W H Withrow, M A, editor, 80 King e

Methodist Missionary Society's offices, Temperance n s

Metropolitan Cigar Divan, F P G Taylor, propr, 77 King w

METROPOLITAN LIFE INSURANCE CO OF NEW YORK, F A Moore, manager, 60 Church

Metropolitan Methodist Church, Queen e, bet Bond and Church

METROPOLITAN PERMANENT BUILDING SOCIETY, Jas Fraser, secy and treas, 32 Wellington e

METROPOLITAN PLATE GLASS INSURANCE CO, H P Andrew, agent, York Chambers, 9 Toronto

Metropolitan Shoe Store, Thomas Murphy, propr, 111 King e

Metzker Joshua, engineer, N R C, 519 Queen w

Meuller Gottlieb, marble polisher, 24 Richmond e

Meyer Anthony laborer, 3 White's block, Duke

Meyer G W, law student, 122 King w

Meyer Matthew, grocer, 20 Osgoode

MEYER P.,

MANUFACTURER OF

SHIRTS AND OVERALLS,

12 Front st. e, h 245 Wellington st. w

Meyer Peter, laborer, 91 Duchess

Meyers Adam H, of Ferguson, Bain & Meyers, 62 Avenue road, Yorkville

Meyers John H, grocer, 117 Strachan av

Miatt Mrs Emma, wid William, 7 St Charles

W. HEWITT & CO., Hardware, Corner Yonge and Adelaide.

Michael George, optician, 51½ King e, h 270 Church
Michand William, photographer, 62 Richmond w
MICHIE GEORGE & CO (James Michie and Alexander T Fulton, wholesale grocers, 1 Front e
Michie George S, clerk, 56 Wellington place
Michie James, of George Michie & Co, and of Fulton, Michie & Co, 56 Wellington place
Michie Mrs Catherine, wid John, 215 Gerrard e
Michie William, grocer, &c, 106 Albert
Mickelborough George, plumber, 90 Adelaide w
Mickelthwaite —, photographer, 22 Queen w
Mickleburgh Fred A, mail clerk, 105 Bloor w
Middlemiss John, printer, 40 Walton
Middleton Alexander, clerk P O, 19 Chestnut
Middleton & Taylor (Francis Middleton and Joseph Taylor), bakers, 97 Queen w
Middleton Francis, of Middleton & Taylor, 97 Queen w
Middleton Frederick, baker, 97 Queen w
Middleton Robert, baker, 97 Queen w
Middleton William, accountant, 34 High, fr Beverley
Middleton William, caretaker, 19 Chestnut
Midgley Abraham, bookkeeper, 36 Alexander
Migner Simeon, boots and shoes, 538 Yonge
Might John M, of Might & Taylor, 90 Maitland

MIGHT & TAYLOR,
PUBLISHERS AND PROPRIETORS
THE TORONTO DIRECTORY,
26 Adelaide e, 3 doors west of P.O.
J. M. MIGHT. C. W. TAYLOR.

Mighton W A, grocer and provision dealer, 447 Queen w
Milbourne R B, preventive officer, Esther
MILBURN, BENTLEY & PEARSON (Thos Milburn, L Bentley and J B Pearson), wholesale dealers in patent medicines, 31 Church, cor Colborne. *See advt. page 5.*
Milburn John, scalemaker, 100 Berkeley
Milburn Mrs Jane, wid Thomas, 110½ Grosvenor av
Milburn Thomas, of Milburn, Bentley & Pearson, 17 Beech
Milburn William, scalemaker, 100 Berkeley
Milby Perry, provision dealer, 143 York
Miles Frederick B, of Walker & Miles, 19 St Vincent
MILES HENRY, rag and metal store, 69 George
Miles James, teamster, r 126 Duke
Miles John J, cabinet maker, 56 Lumley
Miles Joe, laborer, 79 Tate
Miles Mrs Annie, wid Lawford E, 195 Bathurst
Miles Theophilus, grocer, 61 Walton
Miles William, salesman, 38 Alice
Milgate Philip, laborer, 54 Niagara
Millar David, dry goods, 510 Queen w
Millar James F, fireman, Little Adelaide n
Millar James W, watchmaker and jeweller, 135 King e, h 107 Queen e
Millard Arthur L, 31 Gloucester
Millard Mrs Catharine W, wid W H, 31 Gloucester
MILLARD REV WILLIAM, general secretary Sabbath School Association, 26 Carlton
Millen John, laborer, 291 Jarvis
MILLER ADAM & CO (W J Gage and S G BEATTY), wholesale booksellers and stationers, 11 Wellington w
Miller Albert A, commercial traveller, 44 Charles
Miller Alexander, clothier, 232 King e
Miller Aubrey C, clerk, 9 Clarence sq
Miller Aveny, of Miller & Syer, 43 Howard
Miller A F, asst secry Toronto General Hospital, 109 Carlton
Miller Chasney B, clerk, 9 Clarence sq
Miller Daniel, 85 Amelia
Miller Frederick, of J Bruce & Co, 9 Seaton
Miller George, porter, 10 Ontario
Miller Henry L, tobacconist, 530 Queen w
Miller Hiram M, Lion and Unicorn Hotel, cor Gerrard and Ontario
MILLER HUGH & CO (Hugh Miller and Kenneth Miller), chemists and druggists, 167 King e
Miller Hugh, of Hugh Miller & Co, 207 Jarvis
Miller Humphrey, shoemaker, 15 Walton
Miller James, dealer in crockery, glassware and stationery, 270-272 Yonge
Miller James, painter, 101 Ontario
Miller James G, asst appraiser Custom House, 307 King w
Miller James H, car repairer T & N Ry, Parliament w s, nr station
Miller James L, cabinetmaker, 318 Adelaide w
Miller John, carpenter, 250 Parliament
Miller John, maltster, 650 Queen w
Miller John, salesman, 319 Front e
Miller John C, of Parry Sound Lumber Co, 25 Carlton
Miller John J R, gardener, Clinton w s
Miller Kenneth, of Hugh Miller & Co, Crookshank n s, cor George
Miller Miss Allie, 2 Sheppard
Miller Miss Ann, 9 Teraulay
Miller Miss Sarah, dressmaker, 105 Peter
Miller Mrs Catherine, wid Robert, 98 Lumley
Miller Mrs Elizabeth, proprietress Lion and Unicorn Hotel, 235-237-239 Ontario
Miller Mrs Elizabeth, wid Capt John P, 167 Carlton
Miller Mrs Elizabeth, wid, 17 Isabella
Miller Mrs F, wid Joseph, second-hand store, 287 Queen e
Miller Mrs Louisa, wid Gilbert, 111 Seaton
Miller Mrs Rebecca, dressmaker, 40 Trinity
Miller Mrs W H, wid, 29 Widmer
Miller Murray H, coml traveller, 44 Charles
Miller Murray H, salesman, Wellington, cor Church
Miller Peter R, agent, 482 Ontario

See CANADA LIFE'S **MINIMUM RATES,** WITH PROFITS

MILLER & RICHARD, type-founders, of Edinburgh and London; Canadian branch, J P Palmer manager, 16 Jordan
Miller Robert, driver, 68 Jarvis
Miller Robert B, solicitor, &c, 52 Adelaide e, h 9 Clarence sq
Miller & Syer (Aveny Miller and George Syer), tea merchants, 317 Yonge
Miller Thomas, cutter, 18 Larch
Miller Thomas, caretaker, 110 Victoria
Miller Thomas, laborer, 170½ Little Richmond
Miller Thomas, fruit and groceries, 369 Yonge
Miller Thomas H, 39 Homewood av
Miller William, carpenter, 118 Elm
Miller William, laborer, 319 Front e
Miller William H, carpenter, 64 Bellevue av
Miller William N, 50 St Albans
Miller W Nicholas, of Beatty, Chadwick & Biggar and Beatty, Miller & Biggar, 50 St Albans
Millett James, secy Toronto Brewing & Malting Co, 20 McCaul
Millett John, agent, 5 McCaul
Millgate Philip, laborer, 550 King w
Millichamp Reuben, salesman, 38 Lumley
Millichamp Wallace, silverplater and showcase manufacturer, 31 Adelaide e, h 44 Pembroke
Millichamp's block, from 29 to 35 Adelaide e
Milligan Alexander, tailor, Maple n s, from Dundas
MILLIGAN ARCHIBALD, proprietor Milligan's Hotel, 8-10-12 West Market
Milligan E, student, 43 Alexander
Milligan Frederick, 120 Adelaide w
Milligan Gilbert, carpenter, 184 Chestnut
Milligan Henry, agent, 99 Grosvenor av
Milligan James, laborer, 126 Sumach
Milligan James, laborer and butcher, 154 Oak
Milligan Joseph, painter, 9 Sheppard
MILLIGAN REV GEORGE M, pastor Old St Andrew's Church, 381 Sherbourne
Milligan Robert, gardener, Spadina av w s, nr College
Milligan Robert, printer, 11 Baldwin
Milligan Thomas, expressman, 160 Huron
Milligan William, varnisher, 102 Agnes
Milligan William, painter, etc, 165 Queen w, h 24 Nelson
Milligan William M, grocer, 99 Queen w
MILLIGAN'S HOTEL, Archibald Milligan, propr, 8-10-12 West Market
Millin Daniel, teamster, 2 Ontario l
Milling James, shoemaker, 26 Nassau
Milling W C, shoemaker, bds Albion Hotel
Millington James, grocer and provision dealer, 42 Robinson
Millington John, coachman, r 78 Alexander
Millington Peter, machinist, 295 Queen w
Millinine Charles C, packer, r 47 Sumach
Millon John, shoemaker, 62 Richmond w
Milloy Captain William, 257 Sherbourne
MILLOY DONALD, forwarder and steamboat agent, and of N Milloy & Co, 8 Front e, h 70 Bond
Milloy Joseph, painter, 54-56 Jarvis
Milloy Miles, sailor, 247 Chestnut
Milloy William, barrister, 138 Victoria
Mills —, carpenter, 44 Nassau
Mills Brothers (Robert Mills, jr, and John A Mills), groceries and provisions, King e, cor Jarvis
Mills David, blacksmith, Radenhurst n s
Mills Francis, carpenter, 60 Brunswick av
Mills George, engine driver, T & N R, 144 Parliament
Mills & Hutchison, 13 Wellington e
Mills James & Co (James Mills), upholsterers and cabinetmakers, 149 Yonge
Mills James, of James Mills & Co, 35 Simcoe
Mills James, sheriff's officer, 8 Brunswick av
Mills James R, carpenter, 84 Wood
Mills J George, of Mills & Sheppard, 23 Beverley
Mills J H G, clerk, 359 Jarvis
Mills John, dairyman, 272 Pine
Mills John, laborer, 110 Little Richmond
Mills John, printer, 246 Berkeley
Mills John A, of Mills Bros, 339 Church
Mills John A, tax collector, 6 Suffolk place
Mills John, trunk maker, 57 Hope
Mills M W, agent North Western Mutual Life Ins Co, 32 King e, h 359 Jarvis
Mills Nathaniel, law student, 48 Adelaide e
Mills Richard, 52 Hayter
Mills Robert, Church, cor Anne
Mills Robert, grocer, 75 Jarvis
Mills Robert, jr, of Mills Brothers, 31 Homewood av
Mills Robert, sr, 74 Anne
Mills S, crockery, 434½ Queen w
Mills & Sheppard (J G Mills and R N Sheppard), grocers, 270 Queen w
Mills Thomas, 82 Walton
Mills Thomas, laborer, 15 Ord
Mills William, builder, 507 King e
Milne A P, discount clerk, Bank B N A, 338 Front w
Milne George, carpenter, 51 Brunswick av
Milne George L, grocery and provisions, 499 Yonge
Milne Mrs Margaret, wid Thomas, school teacher, 130 Teraulay
Milne Robert, printer, 226 Teraulay
Milne William, carpenter and grocer, 375 Adelaide w
Milrick James, porter, 46 Agnes
Milrick Michael, laborer, Dufferin w s
Mimico Oil Refinery, Wm Thomson, propr, 73 Colborne
Minchin John, driver, Berkeley St Fire Hall
Mines Thomas, laborer, 4 Coatsworth
Minnell James, stonemason, r 13 Soho
Minor Miss Julia, 155 Queen w
Minor Wright W, jeweller, 212 Church
MINTO BROS (John Minto and W Minto), wholesale teas, 78 Colborne
Minto Jas, of Minto Bros, King, e of the Don
Minto John, of Minto Bros, Leslieville
Minto Wm, of Minto Bros, Leslieville

J. BRUCE & CO., Photographers—COLORED MINIATURES.

Minton John, 14 Darcy
Minton Michael, carpenter, 14 Darcy
Minton Patrick, carpenter, 14 Darcy
Minton William, inspector, 12 Darcy
Mintz Isaac, hair store, 291 Queen w
Mintz Jacob, 291 Queen w
Mirett John P, bootmaker, 5 Henderson av
Mirnesckey Francis, 56 Centre
Mishaw A W, boot and shoe maker, 81½ Bay
Mishaw Thomas B, grocer, 153 Sherbourne
Miskinnings David, carpenter, r 23 Buchanan
Mission Church, Chestnut
Mission School, Elizabeth w s
Missionary Church, Paul Stewart, pastor, bet 210-226 Elizabeth
Mitchell —, 216 Church
Mitchell Alexander, 27 Phœbe
Mitchell Alexander, builder, 35 Huron
Mitchell Alexander, tinsmith, 60 Sherbourne
Mitchell Benjamin, clerk, 455 Parliament
Mitchell Chas, conductor T & N R, 167 Seaton
Mitchell Charles, laborer, 6 Stewart
Mitchell Charles A, chemist and druggist, s w cor Church and Queen
Mitchell Charles E, carriage painter, 231 Richmond w
Mitchell Christopher, of Mitchell & Ryan, 103 King w
Mitchell Edward, cabinetmaker, 207 Church
Mitchell Francis, shoemaker, 104 Edward
MITCHELL GEORGE A, grocer and wine merchant, 63 Jarvis, h 126 Seaton
Mitchell George H, clerk, 209 George
Mitchell Howard, bookkeeper, 76 Front e
Mitchell James, King e of the Don
Mitchell James, 50 Alexander
Mitchell James, dry goods, 430 Queen w
Mitchell James, carpenter and grocery, 52 Bellevue av
Mitchell James, carter, 130 Chestnut
Mitchell John, carpenter, 10 Markham
Mitchell John, gardener, South Park, beyond the Don
Mitchell John, plane maker, 110 Centre
Mitchell John, printer, 25 Phœbe
Mitchell John, proprietor Ontario livery stables, 18 Duke
Mitchell John A, bricklayer, Darcy
Mitchell John E, accountant, 53 St Vincent
MITCHELL JOHN R, agent London Assurance Corporation, flour, grain and general commission merchant, 32 Wellington e, h 411 Sherbourne
Mitchell Miss Caroline, Queen's Park n s
Mitchell Miss Nellie, boarding house, 18 Alice
Mitchell Mrs, 17 Osgoode l
Mitchell Mrs Ann, wid James, r 12 Albert
Mitchell Mrs Bridget, grocery, 171 King w
Mitchell Mrs Christina, wid William, washerwoman, 8 Teraulay
Mitchell Mrs Isabella, wid Thos, 73 William
Mitchell Mrs J S, 231 Richmond w
Mitchell Mrs Mary, 41 Regent
Mitchell Mrs Rebecca, wid John, bdg hse, 174 King w
Mitchell Nicholas, machinist, 131 Agnes
Mitchell Patrick, pensioner, 121 Portland
Mitchell Rev David, pastor Central Presbyterian Church, 67 Grosvenor
Mitchell Rev James, pastor Baptist Chapel, 53 Victoria
Mitchell Richard, College av
Mitchell Richard, 156 Queen w
Mitchell Robert, machinist, 369 Adelaide w
Mitchell Robert H, commercial traveller, 70 Baldwin
Mitchell Samuel, tinsmith, 321 Parliament
Mitchell Samuel, tinsmith, 60 Sherbourne
Mitchell Thomas, Customs officer, 75 William
Mitchell Thomas, tinsmith, 115 Sherbourne
Mitchell Thomas, traveller, 133 Richmond w
Mitchell William, 59 Denison av
Mitchell William, expressman, 80 Lippincott
Mitchell William, foreman G W R, 71 Nassau
Mitchell William, dry goods, 66 Beverley
Mitchell William, laborer, 16 Denison av
Mitchell William, laborer, 130 Mill
Mitchell William A, of Todhunter, Black & Co, 23 Seaton
Mitchell William, of Wm Mitchell & Co, 66 Beverley
Mitchell William, sailor, 41 Regent
Mitchell William, slater, 108 Huron
MITCHELL WILLIAM & CO, auctioneers, 9-12 Wellington e
Mitchell William J, druggist, 133 Yonge, h 426 Church.
Mitchinson Thomas, bookkeeper, 28 Esther
Moat John, jr, saddler, 119 Sherbourne
Moat John, sailor, 119 Sherbourne
Moberley Clarence W, contractor, 44 Gerrard e
Moberly Thomas, law student, 1 Maitland pl
Mockridge James, clerk, Deer Park, Yonge st
Mockridge Rev C H, M A, curate St George's Church, 59 Baldwin
Moe Frank, clerk, bds Commercial Hotel
Moffatt M, clerk, 152 Sumach
Moffatt Abraham, jr, varnish maker, Lewis es
Moffatt Alexander J, Customs officer, 20 Soho
Moffatt Col K M, commissioner Canada Company, 457 Sherbourne
Moffatt Frederick C, law student, 44 Brock
Moffatt Henry, of Lewis, Moffatt & Co, 44 Brock
Moffatt James, 20 Soho
Moffatt James, dealer, 163 Berkeley
Moffatt K O, bank clerk, 457 Sherbourne
MOFFATT LEWIS & CO (Lewis Moffatt and L Henry Moffatt), agents Phœnix Fire Insurance Co of London, Insurance Company of North America, and Ætna Insurance Company of Hartford, 50 Front e and 47 Wellington e
Moffatt Lewis, of Lewis Moffatt & Co, 44 Brock
Moffatt Mrs Jane, wid Alex, Walz's lane w s
Moffatt Mrs Mary, wid M, second-hand clothing, 653 Yonge
Moffatt Robert, varnish finisher, 198 Centre
Moffatt Robert, brickmaker, King e of the Don

MURDOCH, ROBINS & CO., Public Accountants, Auditors, &c.

Moffatt Thomas, shoemaker, 26 Robert
Moffatt W R, Bank of Montreal, 457 Sherbourne
Moffatt W H R, discount clerk, 192 Sherbourne
Mogan Mrs Bridget, wid John, 115 Jarvis
Mogridge Mrs Jane, wid J, boarding house, 99 Mutual
Moir George, of Moir & McCall, 82 Darcy
Moir James, carpenter, 42 McGill
Moir James, employee G T R, 388 Adelaide w
MOIR RICHARD, china and glassware, 299 Yonge
Molesworth T M, engineer Public Works Department, 53 Isabella
Molesworth William P, salesman, 53 Isabella
Molle John, bookkeeper, 210 Adelaide w
Mollington William, carver, St Patrick n s, nr Beverley
Moloney Mrs Bridget, wid, 64 William
MOLSONS BANK, L H Robertson, manager, 48 King w
Molteni Louis, glass silverer, 678 King w
Moltin Mrs Louis, dressmaker, 678 King w
Monaghan John, brakeman, 96 Niagara
Monaghan John, Post Office clerk, 101 Bond
Monaghan Mrs G, wid G, 28 Walton
Monahan Mrs Margaret, 101 Portland
Monckton A, druggist, 61 Renfrew
Monckton Samuel, grainer, 81 Renfrew
Monetary Times and Trade Review, weekly; annual subscription $2; Edward Trout business manager, 64-66 Church
Monk James, engineer, 381 King e
Monk Thomas H, corresponding clerk, 130 Front w
Monkhouse —, harnessmaker, b ls Clyde Hotel
Monkman Albert, of Morphy & Monkman, 86 Wellesley
Monro George, jr, landing waiter Customs, 30 Tecumseth
Monroe —, clerk, 32 Pembroke
Monroe Alexander, 11 Wilton crescent
Monroe Miss Bella, sewing machine operator, 388 Yonge
Monteith George, 380 Church
Monteith Joseph, salesman, 380 Church
Monteith Rev Robert, 380 Church
Monteith William, produce and commission, 25 Church, h 3 Prince Arthur av, Yorkville
Montgomery —, 172 Bathurst
Montgomery Alexander, blacksmith, 808-810 Queen w
Montgomery Alex, plasterer, 264 Bathurst
Montgomery Charles, grocer, 10 Garrison
Montgomery Daniel, carpenter, 74 Darcy
Montgomery David, wood turner, Sheppard w s, h 91 Oxford
Montgomery Henry, shoemaker, 139 University
Montgomery Henry, teacher, 90 Seaton
Montgomery House, W J Montgomery, propr, Queen w, n s, cor Vanauley
Montgomery Hugh, laborer, 29 Arthur
Montgomery James, laborer, 151 Little Adelaide
Montgomery John, laborer, 27 Markham
Montgomery John R, clerk, 54 Markham
Montgomery John S, hide inspector, Maple n s, fr Dundas
Montgomery Miss Elizabeth A, dressmaker, 66 Bellevue av
Montgomery M R P, asst bookkeeper, 144 Wellington w
Montgomery Mrs Amelia, wid William, 139 Front e
Montgomery Oliver R, traveller, 62½ Teraulay
Montgomery Robt, blacksmith, 139 University
MONTGOMERY ROBERT J, manager Federal Bank of Canada, 31 Yonge, Yorkville, h 51 Homewood av
Montgomery Robert O, clerk, 62½ Teraulay
Montgomery Thomas, laborer, 77 Denison av
Montgomery W, employee G T R, 35 Hackney
Montgomery Wm, police constable, 39 William
Montgomery Wm, printer, 49 Brunswick av
Montgomery Wm J, propr Montgomery House, Queen w, n s, cor Vanauley
MONTREAL HOUSE, W Graham, propr, 140 King w
MONTREAL TELEGRAPH COMPANY, H. P. Dwight, superintendent, main office: Telegraph Building, s w cor Scott and Wellington; branch offices: cor Toronto and Adelaide, Irving's book store, 84 Front e, Bright's store, 503 Queen w, May & Co's drug store, Rossin House, Queen's Hotel, Walker House, American Hotel, G. T. R. Station, Don River, T. & N. R. Station, cor Berkeley and Esplanade, N. R. R. Station, near City Hall, G. W. R. Station, foot of Yonge, Union Station, N. R. R. Station, Brock, G. W. R. Station, Queen's wharf, emigrant Sheds, near Queen's wharf, Yorkville, Dobson's store, Town Hall Buildings, Bull's Head Hotel, Niagara, Frank's drug store, King e, Lunatic Asylum, W. P. Howland's, Church.
Moodie John, upholsterer, 16 Teraulay
Moodie Mrs Caroline, wid Robert, 16 Teraulay
MOODIE ROBERT B, freight agent G T R, res Weston
Moody Alexander, carpenter, Major w s, bet Herrick and Bloor
Moody Christopher, carpenter, 152 Lumley
Moody George H, boots and shoes, 1 Crocker's block, Queen w
Moody Harry, 59 Dover Court road
Moody Harry, printer, 160 John
Moody James, machine hand, 377 Bloor w
Moody Mrs Sarah A, 377 Bloor w
Mooney Isaac, laborer, 85 St David
Mooney James, 17 Wilton crescent
Mooney Michael, laborer, 97 Eastern av
Mooney Owen, grocer, 22 Victoria
Moor Mrs Rebecca, wid John, 39 Gloucester
Moor Robert, carpenter, 73 Hayter
Moore —, r 7 Camden
Moore Alexander, tailor, r 202 Chestnut
Moore Archibald, shoemaker, 25 Louisa
Moore Arthur, of McLaughlin & Moore, 20 Windsor

W. HEWITT & CO., Cornices, Cutlery, &c., 111 Yonge.

Moore Berry, of C Moore & Co, 66 Bond
Moore Charles, letter carrier, 124 Teraulay
Moore Charles A, 116 Huron
MOORE C & CO (Berry Moore, G M Warren, Charles D Warren and W A Warren), wholesale grocers, 33 Front e
Moore Christopher, chimney sweep, 38 Eleanor
Moore C J, of C Moore & Co, 28½ Alexander
MOORE F A, manager Metropolitan Life Insurance Co of New York, 60 Church, h 58 Grenville
Moore F S, printer, 26 Albert
Moore George, painter, 90 Berkeley
Moore G H, traveller, 3 Wellington e
Moore George W, of Macdonald & Moore, l Anderson
Moore Henry, printer, 170 Parliament
Moore James, carpenter, 131 Bleecker
Moore James, gilder, 130 Jarvis
Moore James, laborer, r 17 Teraulay
Moore James, laborer, r 21 Gerrard, e of Parliament
Moore James, mattrass maker, 46 Denison av
Moore James B, asst cashier Dom Telegraph Co, l Anderson
Moore James D, commission merchant, 101 Alexander
Moore John, Canadian Navigation Co of Montreal, l Anderson
Moore John, foreman printer, 31 Mercer
Moore John, gardener, 152 Oak
Moore John, japanner, 5 Manning av
Moore John, laborer, 28 Hayden
Moore John, laborer, 15 Niagara
Moore John, laborer, r 21 Gerrard e, Parliament
Moore John, musician, 90 Berkeley
Moore John, printer, 32 Muter
Moore John T, secretary Dunkin Act Association, Queen City Insurance Co, Church w s
Moore Joshua, clerk, 39 Gloucester
Moore Joshua C, clerk, 9 Grosvenor
Moore Mrs, fancy goods, 267 Parliament
Moore Mrs Anastasia, wid James, 112 Little Richmond
Moore Mrs C, wid Edward, 42 Bleecker
Moore Mrs Edward, 101 Alexander
Moore Mrs Etta, wid Charles, 19 Wilton Crescent
Moore Mrs Frances, wid John, 43 Louisa
Moore Mrs Sarah, wid, r 11 Soho
Moore Richard, blacksmith, 113 Front e, h 85 Cherry
Moore Robert, 19 Gerrard, e of Parliament
Moore Robert, lamplighter, 65 St David
Moore Rodney, printer, Stafford
Moore Stephen, carpenter, 90 Berkeley
Moore Thomas, hair store, 376 King e
Moore Thomas, laborer, r 109 Elizabeth
Moore Thomas, laborer, Cuttell's l n s
Moore Thomas, 48 Darcy
Moore Thomas, laborer, 83 Muter
Moore Thomas, miller, 28 Albert
Moore Thomas B, machinist, 151 Pine
Moore William, butcher, 10 Maple, from Carlton
Moore William, butcher, 268 Queen e
Moore William, carpenter, 588 Bathurst
Moore William, engine driver G T R, 67 Robinson
Moore William, grocer and provision dealer, 46 High, cor Huron
Moore William, rag dealer, Walnut av w s
Moore William J B, printer, 31 Mercer
Moores Henry, pedler, 4 Ray's l
Moorhouse Harry H, M D, physician and surgeon, 15 Esther
Moran James, grocer, 88 William
Moran James, hack propr, 38 Mutual
Moran Michael, painter, 157 Ontario
Moran Miss Kate, of Fagg & Moran, 293 Yonge
Moran Mrs Bridget, wid Francis, 36 Duchess
Moran Thomas, grain buyer, 286 Front e
Moran Thomas, laborer, 13 Dundas
Morehouse Edward, of Morehouse & Godson, 60 Elm
Morehouse & Godson (Edward Morehouse and Thomas Godson), dry goods, 63 King w
Morell Mrs E, dealer in fancy dry goods, 445 Queen w
Morell Moses S, dry goods, 280 Queen w
MORGAN CHARLES E, shipping office, 67 Yonge, res Hamilton
Morgan Daniel, rag picker, 46 William
Morgan Henry, commission merchant, 8 Boa Accord Buildings, 34 Church
Morgan Henry, shoemaker, 106 Grosvenor av
Morgan James, mariner, 15 Lumley
Morgan Joseph C, salesman, 43 Agnes
Morgan Mrs E M, wid Thomas K, Dover Court road w s, bet Queen and Dundas
Morgan Mrs William, milliner, 277 Front e
Morgan Patrick, engineer, 46 William
MORGAN ROBERT, butcher, 73 Yonge, Yorkville
Morgan William, laborer, 277 Front e
Moriarty Daniel, leather and findings, 18 Queen e
Moriarty James, laborer, 51 Woolsley
Moriarty Mrs Sarah, wid John, 60½ William
Moriarty Murtagh, carpenter, 5 Darcy
Morin Patrick, laborer, 34 Ontario
Morin Peter, bookbinder, 170 Adelaide w
Morison Hiram S, clerk, 23 Carlton
Morison John, teamster, 36 Gerrard w
Morison John, wholesale grocer, 35 Front e, h 526 Jarvis
Morrison Thomas, merchant, 36 Gerrard w
MORLAND, WATSON & CO, ironmasters, merchants in iron and hardware, proprietors Montreal Saw Works and Montreal Axe Works, 385-387 St Paul st, Montreal. *See advt. page* 17
Morley Frank, teacher, 343 Church
Morley J H, clerk, 272 Sherbourne
Morley Mrs Adelaide, 272 Sherbourne
Morley Mrs A, wid Francis, tailoress, 84 Elizabeth
Morley Mrs Ann, wid William, bdg hse, 42 Teraulay

CANADA LIFE does the LARGEST BUSINESS in the Dominion

Morley Robert L, accountant, 147 Bleecker
Morley W, watchmaker, 272 Sherbourne
Moroney James, confectioner, 88 John
Moroney Mrs M, wid John, 62 Bolton
Morphy Edmund, tailor, 40 William
Morphy E H, law student, 513 Jarvis
MORPHY E M, jeweller, 141 Yonge, h 18 Wellesley
Morphy Frederick, clerk, 18 Wellesley
Morphy Fred, jr, jeweller, 18 Wellesley
Morphy George, of Morphy, Winchester & Madill, 513 Jarvis
Morphy G Sisson, land agent and broker, 57 Bloor e
Morphy Henry B, of Morphy & Monkman, 57 Bloor e
Morphy Henry E, law student, 42 Duke
Morphy John, registrar Crown Lands Dept, 42 Duke
Morphy & Monkman (H B Morphy, Albert Monkman), barristers, 55-57 Yonge
Morphy Robert, salesman, 181 Church
Morphy Walter S, law student, 513 Jarvis
Morphy, Winchester & Madill (George Morphy, John Winchester, Frank Madill), barristers, 55-57 Yonge
Morran Dennis, laborer, 216 Pine
Morrice David & Co (David Morrice), manufacturers' agents, 12 Colborne
Morrice David, of D Morrice & Co, resides in Montreal
Morris Alfred, bookkeeper, 145 Little Adelaide
Morris Charles, carpenter, r 23 Buchanan
Morris C J, paper-bag maker, 8 Teraulay
Morris Emanuel, clerk, 55 Scollard, Yorkville
Morris Fred, salesman, 106 Shuter
Morris George, artist, 38 Emma
Morris George, clerk, 106 Queen e
MORRIS, HARRIS & McBRIDE (James Morris, Rusk Harris and William McBride), barristers, solicitors, &c, 5 York Chambers, 9 Toronto
Morris Harvey H, assistant accountant, 273 King w
Morris James, of Morris, Harris & McBride, 41 Wellington pl
Morris John, laborer, 429 Queen e
Morris Matthew, teamster, 18 Edward
Morris Michael, furrier, 36 King e, h 55 Scollard, Yorkville
Morris Mrs Ann, wid George, 156 York
Morris Mrs George, bdg hse, 106 Queen e
Morris Mrs James, 52 Huron
Morris Rev T J, assistant P P, St Mary's Church, McDonell square, s s
Morris Robert, boat house, Esplanade w, nr York
Morris Thomas, laborer, 8 Charles e
Morris William, painter, 4 Essery
Morrish John, clerk, 35 Elm
Morrish Mrs Annie, wid John, 59 Elm
Morrison —, 79 University
Morrison —, traveller, 303 Wellesley
MORRISON ANGUS, Mayor, and of Morrison, Wells & Gordon, 2 Windsor
Morrison Adam, grocer and provision dealer, 655 Queen w
Morrison Adam, teacher Niagara St School, 655 Queen w
Morrison Charles, porter, 176 Victoria
Morrison D, proprietor Nag's Head Hotel, 670 Queen w
Morrison Daniel, laborer, 8 Sullivan
Morrison Edward, laborer, 21 Erin
Morrison Edward C, laborer, 83 Little Richmond
Morrison George, carter, 140 Front e
MORRISON GIDEON, dry goods, millinery and mantles, 368-370 Yonge, h 27 Avenue
Morrison Hector, manager Thomas May & Co, 21 Isabella
Morrison Henry, brassfinisher, 180 Victoria
Morrison Henry, laborer, Little Adelaide n s, nr Stafford
Morrison Hugh, clerk, 65 Seaton
Morrison Hugh, conductor, 278 Richmond w
Morrison James, blacksmith, 10 Sullivan
MORRISON JAMES, brass founder and steam gauge manufacturer, 75 Adelaide w, h 50 Wood
Morrison James, carpenter, 32 Hayden
Morrison James, jeweller, 107 Queen e
Morrison James, laborer, 19 Little Richmond
Morrison James B, bookkeeper, Yonge, Yorkville
Morrison James L, of Morrison, Taylor & Co, res Kingston
Morrison J J, teller Bank B N A, 4 Wellington e
Morrison John, 99 Adelaide w
Morrison John, bill poster, 63 Agnes
Morrison John, engineer N R C, 75 Denison av
Morrison John, expressman, 107 Little Adelaide
Morrison John, of Morrison & Staines, 8 Sullivan
Morrison Joseph, student, 341 Church
MORRISON LLEWELLYN A, city manager A M Gibson Manufacturing Co, 33-35 Adelaide w, h 61 Denison av
Morrison Miss Janie, of Macmullen and Morrison, 449 Yonge
Morrison Miss Lizzie, servant, 338 King w
Morrison Mrs Catharine, groceries, 201 Niagara
Morrison Mrs C, wid D, manageress Grand Opera House, 84 Peter
Morrison Mrs Jane, wid William, 74 St David
Morrison Murdoch, 201 Niagara
Morrison Peter, laborer, 156 Teraulay
Morrison Robert M, jeweller, 107 Queen e
Morrison & Staines (John Morrison and Henry Staines), horseshoers, 41 Elizabeth
Morrison, Taylor & Co (J L Morrison and Jno Taylor), commission merchants, 26 West Market
Morrison Thomas, blacksmith, 152 George
Morrison Thomas, 129 Brock

J. BRUCE & CO., 118 King St. W.—Photographic Portraits.

Morrison Thompson, bookkeeper, r 151 Sydenham
MORRISON, WELLS & GORDON (A Morrison, Hon R M Wells, W H L Gordon and Alex Sampson), barristers, &c, 57 Colborne
Morrison William, 112 Ontario
MORRISON WILLIAM, sec Fire Extinguisher Manufacturing Co, 82-84 King e, h 37 Gould
MORRISON WILLIAM C, jewellery and regalia, 9 King w, h 121 Church
Morrison William J, salesman, 61 Denison av
Morriss George B, clerk, 174 King w
Morrow John, barrister, 271 Church
Morrow John, collector inland revenue, 8-10 Toronto, h 202 Richmond w
Morrow John, of G W Musson & Co, 85 Peter
Morrow Mrs Jane, 169 Berkeley
Morrow Thomas, teamster, 212 Oak
Morrow William, carpenter, 4 Maple
Morrow William, laborer, 143 Vanauley
MORSE CHARLES A, coal and iron, 2 Toronto, h 504 Church
Morse F Morton, salesman, 91 Gerrard e
Morse George D, of G D Morse & Co, Pembroke, cor Wilton cresent
Morse Geo D & Co (G D Morse), soap, candle and lard oil manufacturers, 26 West Market, works Front e, nr Don river
Morse George R, of Gzowski & Morse, 504 Church
Morse Hubert, porter, 45 Edward
Morse Mrs E A, wid John T, 91 Gerrard e
Morse Peter, painter, 282 King e
Morse William M, 230 Simcoe
Mortimer C W, barrister, bds Rossin House
Mortimer Herbert, broker, 225 Spadina av
Mortimer James, plumber, 93 Oxford
Mortimer James, traveller, 55 Sydenham
Mortimer William, laborer, 16 Hagarman
Mortimor John, laborer, 15 Erin
Mortimor Thomas, mechanic, 11 Erin
Mortimore James G, plumber, 93 Oxford
Mortley R, editor *Telegram*, Crookshank
Mortley Randolph, telegraph repairer, 34 Crookshank
Morton Andrew, plumber and gas fitter, 421 Yonge
Morton Benj, of Whitney & Morton, The Oaks, Benlamond, Norway
Morton Charles L, tailor, 40 Charles
MORTON & CO (Wilson Morton), printers and publishers, 3-5 Adelaide e
Morton Ed, watchman, 74 Gerrard, e of Parliament
Morton Frederick W, laborer, 86 Baldwin
Morton James Thomas, traveller, 363 Bathurst
Morton John, hop merchant, 195 George
Morton John, laborer, 24 High, fr Spadina av
Morton Mrs Harriet, 151 Beech
Morton Mrs Mary, 54 Bellevue av
Morton Peter H, agent, 299 Queen e
Morton Thomas, clerk, 104-106 Church
Morton Thomas, 40 Charles
Morton William, laborer, 266 Ontario
Morton William, weaver, 44 Vanauley
Morton William N, clerk, 40 Charles
Morton Wilson, of Morton & Co, 43½ Seaton
Moses Andrew, basketmaker, 15 St Charles
Moses Andrew, stonecutter, 19 St Charles
Moses Frank, stoves and tinware, 301 Yonge
Moses George, bricklayer, 31 St Charles
Moses John, tobacconist, 63 Queen w
Moses Joseph, 19 St Charles
Mosey William H, lamps, crockery, tobaccos, etc, 612-614 Yonge
Mosgrove Miss Kate, bdg hse, 269 Parliament
Moshour John A, carpenter, r 40 Duchess
Moss Charles, of Bethune, Osler & Moss, 334 Jarvis
Moss Hon Thomas, Chief Justice Court of Error and Appeal, 14 Grenville
Moss Samuel, prof of Theoretic Harmony, 55 Mutual
Moss Samuel A, cigar maker, r 34 Agnes
Mossman James, grocer, 211 Church
Mossop John, carpenter, 99 Lippincott
MOSSOP JONATHAN, proprietor Albion Hotel, 33-35 Jarvis
MOSSOP THOMAS, proprietor, Temple Bar Hotel, 298 Simcoe
Mott James W, barber, 254 King e
Motton Thomas, tailor, 49 Richmond e
Mottram Edward, watchman G T R, 95 Portland
Mottram Pryce, marble polisher, 556 King w
Mougenel Joseph, laborer, 7 Elliott place
Moulder William, packer, 192 Parliament
Moulds William, carpenter, 25 Douro
Moulton Lowell G, manager, 233 Queen e
Moulton William, 36 Albert
Mounce Thomas, driver, 34 Duke
Moundeux Henry, tailor, 54-56 Jarvis
Mountain William F, bookkeeper, 44 Sullivan
Mountford John, shoemaker, 70 Elizabeth
Mountford Matthew, locksmith, 3 Power
Mowat Alexander, fireman G T R, 97 Peter
Mowat Arthur, law student, 183 Simcoe
MOWAT FREDERICK, proprietor Custom House Wharf, Esplanade w, foot Yonge
Mowat George, shoemaker, Linden
MOWAT HON OLIVER, Q C, attorney-general, and of Mowat, Maclennan & Downey, 181-183 Simcoe
Mowat John, harnessmaker, 119 Sherbourne
Mowat Joseph F, 128 Shuter

Mowat, Maclennan & Downey,

(Hon. Oliver Mowat, Q.C., James Maclennan, Q.C., Jno. Downey and Jno. S. Ewart,)

Barristers, Attorneys, Solicitors, &c

QUEEN CITY INSURANCE BUILDINGS, CHURCH ST.

Mowat William, boots and shoes, 40½ Queen w
Mowatt Robert, watchman, 130 Queen e
Mowitt George, of Bullock, Mowitt & Co, 23 Anne
Moxon Rev Geo H, private school and rector St Philip's Church, 76 Wellesley

Moyce William, laborer, 84 Amelia
Moyes George, lithographer, 165 Spadina av
Moylan William, grocer and cab proprietor, 376 Queen e
Moyle Edward, salesman, 136 King e
Moysey Henry, telegraph operator, 212 Sherbourne
Muckle Peter, packer, 31½ Louisa
Muckle William H, of W Muckle & Co, 90 William
Muckle William & Co (W H Muckle), carters and carriers, 46 Front e
Muir James, porter, 20 Ontario
Muir J F & Co (J F Muir), manufacturers of hats, caps and furs, 74 King w
Muir John F, of J F Muir & Co, 86 St Albans
Muir Robert, chemist, 225 Pine
Muir Wm, commercial traveller, 27 Mercer
Muir Rev William, editor and propr *Canadian Baptist*, 39 Adelaide e, h 469 Sherbourne
Muir William, tailor, 16 Suffolk place
Muir William, tanner and currier, 442 King e
Muir William C, cutter, 106 Richmond e
Muirhead Andrew, of J L Bronsdon & Co, 210 George
Muirhead George, finisher, 21 Claremont
Muirhead Mrs M, dry goods, 494 Queen w
Muirhead O M, of O M Muirhead & Co, 268 Simcoe
Muirhead O M & Co (O M Muirhead), manufacturers' agents, 27 Front w
Muirhead Wm, of Wm Muirhead & Co, 130 Adelaide w
Muirhead Wm & Co (Wm Muirhead), wholesale fancy goods, 27 Front w
Mulcahie Rev M, professor St Michael's College, St Joseph
Muldoon Arthur, cooper, 79 Agnes
Muldoon James, machine operator, 30 Bright
Muldoon Mrs Elizabeth, grocery, 302 Spadina av
Muldoon Patrick, shoemaker, 77 Agnes
Muldoon Robert, 24 Oxford
Muldrew John, commercial traveller, 91 Brock
Muldrew Robert, salesman, 13 Wood
Muldrew Robert, tailor, 13 Wood
Muldrew Wm, merchant tailor, 12 Victoria, h 13 Wood
Muldrew Wm, jr, tailor, 13 Wood
Mulhall Michael, laborer, 69 Hayter
Mulhearn Mrs C, r 91 Jarvis
Mulholland Andrew, plumber, 117 St Patrick
Mulholland Henry, r 198 Sherbourne
Mulholland John, 133 Church
Mulholland Mrs Mary, wid Bernard, 117 St Patrick
Mulholland R E, clerk, bds Johnson House
MULLALLY JOHN, wholesale and retail grocer, 285 Queen e and York cor Adelaide
Mullan Mrs Ellen, wid Roger, 1 Little Adelaide
Mullaney James, "Glengrove" farm, Eglington, and 63 King e
Mullard Samuel, baker, 34 Kerr's l
Mullen —, 111 Pine
Mullen John, telegraph operator, 252 Teraulay
Mullen Mrs Rachel, 37 Teraulay
Mullen Roger, telegraph operator G T R, 1 Little Adelaide
Mullen Thomas, operator Montreal Telegraph Co, 1 Little Adelaide
Mullen Washington, porter, 12 University
Mulligan Edward, P O clerk, 99 Parliament
Mulligan Michael, laborer, Beech n s, nr Sumach
Mulligan William, laborer, 305 Wellesley
Mullin Alexander, clerk, 467 Parliament
Mullins James, dyer and cleaner, 675½ Yonge
Mullins John, laborer, r 124 Claremont
Mulls Miss Julia, dressmaker, 57 Elm
Mulock & Campbell (Wm Mulock and A F Campbell), barristers, &c, 17 Toronto
Mulock Mrs Mary, wid Dr Thos, 309 King w
Mulock William, of Mulock & Campbell, 52 St Albans
Mulock William R, of Blake, Kerr & Boyd, 386 Sherbourne
Mulqueen Patrick, grocer, 64 Beech
Mulquin John, boot and shoe maker, 203 Seaton
Mulvaney John, carpenter, 9 Hackney
Mulvey John, Bathurst, cor Adelaide w
Mulvey John, millstone builder, 185 Victoria
Mulvey Mrs Emma, wid James, 494 King w
Mulvey Mrs M A, wid D, 185 Victoria
Mulvihill John, engineer N R C, 78 High, fr Spadina av
Mumford Edwin A, assistant International Fast Freight Line, 39 North
Mumford James, butcher, 112 Grosvenor av
Mundy Thomas, laborer, 245 Elizabeth
Munn John, printer, 23 Widmer
Munn Robert, printer, 23 Widmer
Munns George, tinsmith, 177 Centre
Munns John, salesman, 71 Seaton
Munns Samuel, laborer, 151 Adelaide w
Munro Charles J G, receiving-teller Bank of Commerce, 59 Yonge
Munro Colin, clerk, 236 Jarvis
Munro Daniel, boot-cutter, 43 Brunswick av
Munro James, engineer, 30 West
Munro Jannet, of J & S Munro, 452 Queen w
Munro John, confectioner, 189 Bathurst
Munro John M, Guide Book publisher, bds Queen's Hotel
Munro J & S (Jannet Munro and Sarah Munro), milliners, 452 Queen w
Munro Mrs M, matron Boys' Home, 281 George
Munro Richard H R, of Jarvis & Munro, 24 McCaul
Munro Sarah, of J & S Munro, 452 Queen w
Munro William, carpenter, 21 St Andrew
Munro William, carpenter, 4 St Vincent
MUNRO WILLIAM F, official assignee, 7-8 Imperial Bank Buildings, Exchange alley, h 107 Mutual
Munroe A H, salesman, 48 Front w
Munroe John, barber, 202 Queen e
Munshaw D S, salesman, bds Richardson's Hotel
Munshaw Mrs Mary A, 26 Charlotte
Munshaw William J, clerk City Hotel

W. HEWITT & CO., Paints and Oils, 111 Yonge.

MUNSIE JAMES F, general storekeeper Dom Tel Co, Front e, h 43 Maitland
Munsie William, issuer of marriage licenses, 40 Jarvis
Murch Philip, blacksmith, 9 Stafford
Murchison Richard, yardsman G T R, 238 Bathurst
Murchison Richard D, 213 Bathurst
Murdoch Alexander W, of Murdoch, Robins & Co, 51 Isabella
Murdoch Charles H, accountant, 57 Alice
Murdoch George, bricklayer, 484½ King e
Murdoch James, laborer, 161½ Ontario
Murdoch James, shoemaker, 72 Elizabeth
Murdoch Kenneth, accountant, 57 Alice
Murdoch Mrs —, 200 Bathurst
Murdoch Mrs Margaret, wid Alex William, 57 Alice

MURDOCH, ROBINS & CO.,

(A. W. Murdoch and W. Robins,)

Public Accountants, Auditors, Estate and Insurance Agents,

BRITISH AMERICA ASSURANCE CO. BUILDINGS,

Cor Front and Scott Streets.

See advt. bottom lines.

Murdoch William G, of Lewis & Murdoch, 254 George
Murnan Jeffrey, 275½ Front e
Murnan Michael, gardener, 39 Gerrard, e of Parliament
Murnane Mrs Bridget, wid Matthew, 112 William
Murphy —, laborer, 64 Centre
Murphy Andrew, barber, 356 King e
Murphy Andrew, butcher, 354, h 278 King e
Murphy Cornelius, student, 283 Jarvis
Murphy Dennis, laborer, 172 Mill
Murphy Edward, tailor, 386 Adelaide w
Murphy Edward J, joiner, 24 Montague place
Murphy Frederick, law student, 283 Jarvis
Murphy James, carpenter, 385 Jarvis
Murphy James, laborer, 30 Garrison
Murphy James, laborer, 409 King e
Murphy James, laborer, r 72 Power
Murphy James, plasterer, 91 Claremont
Murphy J D, tinsmith, s e cor Church and Esplanade
Murphy John, clerk, Berkeley
Murphy John, laborer, 93 Anne
Murphy John, laborer, 91 Anne
Murphy John, laborer, r 123 Berkeley
Murphy John, laborer, 210 Little Richmond
Murphy John, laborer, 94 William
Murphy John, laborer, 148 Ontario
Murphy John, laborer, 53 Oxford
Murphy John, laborer, 136 Pine
Murphy John, shoemaker, 73 Duke
Murphy Joseph, brushmaker, 651 Queen w
Murphy Joseph, plasterer, 116 Strachan av
Murphy Joseph J, clerk Crown Lands Dept, 28 North
Murphy Lawrence J, of Murphy & Stewart, 118 Mutual
Murphy Martin, shoemaker, 109 William
Murphy Michael, fitter, 126 William
Murphy Mrs Ann, wid Michael, 66 William
Murphy Mrs Eliza, wid W, 112 Richmond e
Murphy Mrs Julia, wid John, 358 Church
Murphy Mrs Mary, wid, Tate n s nr 73
Murphy Mrs M wid Thomas, 27 Melinda
MURPHY NICHOLAS, barrister, 24 Toronto, h 95 Scollard, Yorkville
Murphy Patrick, laborer, 48 Duchess
Murphy Patrick, Lippincott e s, nr College
Murphy & Steward (L J Murphy and J S Steward), collectors, 16 Adelaide e
Murphy Thomas, boots and shoes, 122-124 Yonge and 111 King e
Murphy Thomas, expressman, 20 Shuter
Murphy Thomas, laborer, 130½ Chestnut
Murphy Thomas, laborer, 177½ Ontario
Murphy Thomas, laborer, 1 Wellington av
Murphy William, laborer, 5 Elliott pl
Murphy William, laborer, 95 George
Murphy William, teamster, 1 Stafford
Murray Adam, teamster, 28 Little Richmond
Murray Alexander, collector, 502 Church
Murray Alexander, manufacturer, 137 Strachan
Murray Andrew, porter Queen's Hotel, 28 Mercer
Murray Archibald, tailor, 30 Sydenham
MURRAY, BARWICK & LYON (Huson W M Murray, Frederick D Barwick and Laurance Lyon), barristers, attorneys at law, solicitors in chancery, 87 King w
Murray Benjamin W, accountant, 362 Bathurst
Murray, Boddy & Co (D C Murray, William Boddy and James Lumbers), wholesale produce and commission merchants, 72 Front e
Murray Charles, bookkeeper, 502 Church
Murray Daniel, engineer N R C, 87 Bathurst
Murray Dennis, laborer, 18 Douro
Murray Donald, police constable, 49 McGill
Murray C Stuart, MD, physician and surgeon, 126 Wellington w
Murray Duncan C, of Murray, Boddy & Co and grocer, 440 Yonge
Murray George, barrister, 64, h 74 Church
Murray George, of G & J Murray, 30 Alice
MURRAY G & J (G Murray and J Murray), dealers in coal oil and lamp goods, 210 Yonge
Murray Huson W M, of Murray, Barwick & Lyon, 207 Spadina av
Murray J, despatcher G T R, 28 Mercer
Murray James, of G & J Murray, resides Hamilton
Murray James, printer, Russell s s
Murray James, tinsmith, 313 Yonge
Murray James P, 146 Wellington w
Murray John, clerk, 157 Dalhousie
Murray John, clerk, 8 Sydenham
Murray John, porter, 78 Bolton
Murray John, rag carpet weaver, 375 Queen w

CANADA LIFE ASSURANCE CO'Y, Office 46 King St. W.

Murray John M, of W H McDougall & Co, 36 Mercer
Murray John W, asst accountant Dominion Bank, 40 King e
Murray J W, government detective, bds Marlborough House
Murray Martin, cab propr, 74 Bolton
Murray Michael, laborer, 89 Bathurst
Murray Michael, laborer, 74 Centre
Murray Miss Jane L, registry for servants, 440½ Yonge
Murray Miss Jennie, 23 Crookshank
Murray Miss J S, 3 Teraulay
Murray Mrs Catharine, wid F, 27 Elizabeth
Murray Mrs Harriet, milk dealer, 383 Queen w
Murray Mrs Maria, wid John, 242 Church
Murray Mrs Mary, wid George, 96 Sherbourne
Murray Mrs Mary, wid Thomas, 89 Bathurst
Murray Owen, 112 Muter
Murray Rev E, C S B, profr music, St Michael's College, St Joseph
Murray Robert, clerk, 502 Church
Murray Robert, tailor, 27 Alice
Murray Thomas, provisions, 418 Queen w
Murray W A, of W A Murray & Co, 146 Wellington w
MURRAY W A & CO (W A Murray & John Drynan), dry goods, mantles, millinery, clothing, &c, 17-19-21-23 King e
Murray W D, express agent, McCaul e s
Murray William, carpenter, 128 Sumach
Murray William, laborer, r 116 Grosvenor av
Murray William, stockkeeper, 60 Sullivan
MURRAY WILLIAM L, stoves and house furnishings, 313 Yonge
Murray William T, accountant, 146 Wellington w
Murrell James, machinist, 96 Lippincott
Murry Louis, peanut dealer, 135 Queen w
Murry Robert, plumber, Queen e, opp Bond
Murton James, butcher, 162 Dundas
Murugh Arthur, bookkeeper, 263 George
MUSGRAVE JOHN H, secretary Board of Trade, 23 Imperial Bank Building, h 91 McGill
Musgrove E, commercial traveller, bds Walker House
Musgrove Joseph, teller C P L & S Co, 126 Victoria
Musgrove Joseph, cashier, 126 Victoria
Musgrove N, whitewasher, 48 Adelaide e
Musgrove R, commercial traveller, bds Walker House
Muskoka Mill and Lumber Co, A H Campbell President, Trust and Loan Co Buildings, 25 Toronto
Mussen M H H, government clerk, 149 Simcoe
Musson Alfred, shipping clerk, Borden e s, bet Herrick and Bloor
Musson Edward J, of Mackenzie, Musson & Co, 49 Bleecker
Musson Edwin W, clerk, 40 Bleecker
Musson George, of George Musson & Co, 51 Bleecker
Musson George & Co (G Musson and J Morrow), brokers in teas, sugars and coffees, 50 Front e
MUSSON JOHN C, real estate agent, 2 Imperial Buildings, 30 Adelaide e, h Parkdale
Musson Mi s Mary A, 37 Carlton
Musson Mrs Jane, wid George, 39 Pembroke
Mustard Mrs Mary, wid William, 141 Sydenham
Muttlebury F W, broker, bds Green Bush Hotel
Muttlebury George A, com merchant, 134 Adelaide w
Muttlebury Miss, 244 Simcoe
Mutton John, tailor, 124 Duchess
Mutton Samuel S, of S S Mutton & Co, 131 Sherbourne
MUTTON S S & CO (Samuel S Mutton and William G Mutton), dealers in lumber, laths, shingles, etc, office 35 Adelaide e
Mutton William G, of S S Mutton & Co, bds American Hotel
Mutual Benefit Life Co of Hartford, W J Sargant, manager, Millichamp's Building, 31 Adelaide e
Myers Augustus, contractor, 237 Sherbourne
Myers George, painter, 165 King w
Myers James, assessor, 165 King w
Myers James, painter, 14 Morrison
Myers John, pattern maker, 32 Louisa
Myers Joseph, cooper, Saulter e s
Myers Mrs F, wid William, 21 St Patrick's square
Myers Mrs Rachel, 275-277 Queen w
Myers William, carpenter, 236 Teraulay
MYERS WILLIAM, dentist, 45 King e, h 180 Adelaide w
Myers William A, carter, r 113 Simcoe
Myers William A C, printer, 113 Simcoe
Myles' Docks, Wm Myles proprietor, Esplanade w, nr Yonge
Myles Henry, express driver, 142 Bleecker
Myles Homan, coal merchant, 2 Queen's park crescent
MYLES JAMES, coal and wood, 23-25 Victoria, h 89 Isabella
Myles Robert, bookkeeper, 31 Front e
Myles William, 2 Queen's park crescent
Naddy Michael, engineer G T R, 542 King w
Naddy Mrs Mary, wid John, Niagara e s, nr Adelaide
Naddy Patrick, brakeman G T R, 19 West
Nag's Head Hotel, D Morrison proprietor, 670 Queen w
Nairn Alexander, of A & S Nairn, 355 Jarvis
NAIRN A & S (A Nairn and S Nairn), coal and wood merchants, wholesale and retail, Esplanade e, office, 2 Imperial Buildings, 30 Adelaide e
Nairn Stephen, of A & S Nairn, and agent Western Transportation and Coal Co of Michigan, 355 Jarvis
Nalbrough Charles, salesman, 106 Edward

J. BRUCE & CO., Photographers, 118 King Street West

Nale Mrs Elizabeth, wid John, 62 Emma
Nankivell Edward, proprietor Star laundry, 670 Yonge
Nanton Augustus M, clerk, 525 Jarvis
Nanton Edward, broker and commission agent, 11-12 Imperial Bank Buildings, Exchange alley, res York township
Nanton Mrs L, wid Aug, 525 Jarvis
Napier Miss Annie, 25 Centre
NASMITH JOHN D, aerated bread and cake baker, 68 Jarvis, h 147 Bloor e
Nasmith Miss Jessie, 342 Cuurch
Nasmith Mungo, tax collector, 16 Maitland
Nathery Thomas J, clerk, 127 Elizabeth
National (The), Smallpeice & Pirie, proprietors and publishers, 18 Court
NATIONAL CLUB, M Bailey, steward, 96-98 Bay
NATIONAL FIRE INSURANCE CO, Scott & Walmsley agents, Queen City Insurance Co Building, 22-26 Church
National Hotel, D Small, proprietor, s w cor Queen and Bathurst
National Investment Co of Canada (Limited), Wm Alexander, president; John Stark, manager, Equity Chambers, cor Adelaide and Victoria
Naughton Michael, mariner, Front e, nr 285
Neal Henry, switchman G T R, 148 Portland
Nealon James, carpenter, 129 Parliament
Nealon James W, clerk, 130 Duchess
Nealon Patrick, wool buyer, 130 Duchess
NECROPOLIS CEMETERY, John Balmer, superintendent, head of Winchester
Neeley Thomas C, 8 Oak
Neelon John, laborer, 24 Sumach
Neely Thomas, watchman, 107 Huron
Neil Arthur, proprietor Excelsior Planing Mills, cor Soho and Phœbe, h 46 Huron
Neil Joseph, carter, 73 Chestnut
Neil Mrs, washerwoman, 86 Elizabeth
Neil William, shoemaker, 101 George
Neiley Edward, pumpmaker, 522 Yonge
Neill Archibald, engineer, 56 Brunswick av
Neill Henry, shoemaker, Cedar s s, bet Dundas and Dover Court road
NEILL J & SONS (John Neill, sr, John Neill, jr, and Robert Neill), ironfounders, boilermakers and machinists, Esplanade w
Neill James, shoemaker, Cedar, bet Dundas and Dover Court road
Neill James J, bookkeeper, 37 Simcoe
Neill John, jr, of J Neill & Sons, 51 Peter
Neill John, sr, of J Neill & Sons, 37 Simcoe
Neill Robert, of J Neill & Sons, 37 Simcoe
Neill William, shoemaker, Cedar s s, bet Dundas and Dover Court road
Neilson Hugh, division superintendent Dominion Telegraph Co, 321 Carlton
Neilson James, of A V De Laporte & Co, resides at Scarborough, and 57 Front e
Neilson James H, telegraph operator, 19 Beech
Neilson John, engineer G T R, 127 Little Richmond
Neily Owen, bookkeeper, 52 Jarvis
Nelles R A, barrister, 4 Toronto
Nellove Mrs C, wid Charles, 19 Widmer
Nellove Mrs Elizabeth, wid John, 280 King w
Nelson A D, of H A Nelson & Sons, resides Montreal
Nelson Abraham, carpenter, 78 Hope s
Nelson Alexander, teamster, Niagara w s, bet Wellington av and King w
Nelson Charles H, of H A Nelson & Sons, 262 Sherbourne
Nelson Edward H, 67 King w
Nelson F E, of H A Nelson & Sons, resides Montreal
Nelson Frank, student, 43 Alexander
Nelson George, 100 Elizabeth
Nelson George, boarding and lodging house, 55 York
Nelson George, carriage maker, 75 Edward

NELSON H A & SONS,
(H A NELSON, A D NELSON, H W NELSON, C H NELSON AND F E NELSON)
Importers and Wholesale Dealers in
European and American Fancy Goods, and manufacturers of Brooms, Brushes, Wooden-ware and Matches,
53 AND 58 FRONT STREET WEST,
(*See advt. outside back cover*).

Nelson H A, of H A Nelson & Sons, resides Montreal
Nelson Henry, barber, 8 King e, h 171 University
Nelson Horatio W, of H A Nelson & Sons, 102 Pembroke
Nelson House, John McBride, propr, 330-332 King e
Nelson James, millstone builder, 8½ Church
Nelson James R, butcher, 56 Eastern av
Nelson John, broom maker, Maple n s, fr Dundas
Nelson John, laborer, Maple n s, fr Dundas
Nelson John, machinist, 234 Pine
Nelson John, plasterer, r 454 Adelaide w
Nelson John, tinsmith, r 75 Edward
Nelson Joseph, carpenter, 518 Queen w
Nelson Joseph, keeper Asylum, 41 Hope
Nelson Mrs Anne, seamstress, r 391 Queen w
Nelson Mrs Mary, grocer, 518 Queen w
Nelson Wm H, barber, 171 University
NERLICH & CO (Henry Nerlich, Charles F Doherty, H Nerlich and H Blain), fancy goods and tobacco, wholesale, 42 Scott
Nerlich H, of Nerlich & Co, 267 Jarvis
Nerlich Henry, of Nerlich & Co, res in Dresden, Prussia
Nesbet Peter, groceries, wines and liquors, 277 Yonge, h 51 Alice
Nesbit Alexander, laborer, 35 Cornwall
Nesbit John, blacksmith, 160 Pine
Nesbitt Alexander, clerk, Church
Nesbitt Samuel, carpenter, 160 Pine
Nesbitt Wm, carpenter, North Berkeley e nr Gloucester
Nethers —, shoemaker, 154 King e
Nettleton Mrs S, wid R, 14 Little Richmond

MURDOCH, ROBINS & Co. have English and American Agents.

Neun Thomas, engineer, 23 West
Nevill James, laborer, 11 William
Nevill Michael, apprentice, 11 William
Neville John, r 29 Centre
Neville Mrs B, ladies' school, 186 John
Neville Rufus S, law student, 234 Victoria
New Jacob, salesman, 1 St Vincent
Newberry Ed, laborer, King e of the Don
Newby George, shoemaker, 83 Teraulay
Newcombe Henry, of Janes & Newcombe, 97 Bond
Newcombe Octavius, of Mason, Risch & Newcombe, 97 Bond
NEWCOMBE WM, M D, physician and surgeon, 49 Queen e
Newcombe Daniel, carpenter, 262 Front e
New Dominion Auxiliary Publishing Co, S Frank Wilson, propr, 13 Victoria
New Dominion, weekly, issued Thursdays, annual subscription $2.00; S Frank Wilson, propr, 13 Victoria
Newell Thomas, 127 Adelaide w
Newell Wm C, laborer, 177 Hope
Newhall James, laborer, 110 Duchess
Newhall John, detective, 21 Caer Howell
Newhall John, hack proprietor, 232 George
Newhall William, cabman, 112 Duchess
Newitt Philip, carpenter, 50 Tecumseth
Newlands Alexander, carpenter, 6 Henry
Newman —, salesman, 210 Ontario
Newman Charles, fireman GTR, 518 King w
Newman Francis, laborer, r 15 High fr Beverley
Newman George, fireman GTR, 518 King w
Newman John, laborer, 379 King e
Newman John, machinist GTR, 518 King w
Newman Mark, dyer, &c, 177 York
Newman Mrs, 103 Pine
Newman Robert, teamster, 47 Emma
Newman Theodore, German music teacher, 78 Walton
NEWS BOYS' LODGINGS and Industrial Home, William Davey, superintendent, 43 Frederick
Newsom Robert, laborer, 91 Elizabeth
Newton Charles, clerk, bds Johnson House
Newton Edmond, teamster, 55-57 Yonge
Newton George, tailor, 56 Gerrard w
Newton James, shoemaker, 264 Parliament
Newton John V, student, 53 Crookshank
Newton Lewis, laborer, 95 Anne
Newton Miss Maggie, teacher, 56 Gerrard w
Newton Thomas, bookkeeper, 15 Stafford
Newton Thomas, laborer, 91 Strachan
New York Fruit and Oyster Depot, Smith Bros proprietors, 28 Queen w
NEW YORK LIFE INSURANCE COMP'Y, Phipps Bros, general agents for Ontario, 9-11 Toronto
Niagara St School, Adam Morrison, master, e Niagara and Little Adelaide
Nicholl Isaac, laborer, 4 Munns' l
Nicholl James, bricklayer, Major w s, bet Fuller and Harbord
Nicholl Charles, clerk, 93 Teraulay
Nicholl Fred, agent, 272 Carlton
Nichol Joshua J, bookkeeper, 74 Brock
Nichol Walter, clerk, 120 Mutual
Nicholls George, carpenter, 40 Esther
Nicholls Henry, furniture broker, 58 Centre
Nicholls Henry, laborer, 41 Robinson
Nicholls John, of Rordans & Nicholls, 2 Carlton terrace, Carlton
Nicholls Joseph, 8 Tate
Nicholls Richd, jr, carpenter, 113 Strachan av
Nicholes Daniel, laborer, 132 Mill
Nicholls Richard, millwright, 113 Strachan av
Nicholls William, porter, 113 Strachan av
Nichols Charles, butcher, 58 Teraulay
Nichols Henry, agent, 162 King w
Nichols John, boot and shoe maker, 392½ Yonge
Nichol s John, laborer, 57 Givens
Nichols Richard C, hotel, 152 Mill
Nicholson —, medical student, 226 Berkeley
Nicholson Frank M, clerk, 196 Gerrard e
Nicholson James, contractor, 214 Oak
Nicholson John, clerk, 71 Pine
Nicholson John, laborer, 118 Sydenham
Nicholson John, machinist, 102 Huron
Nicholson Francis, soap manufacturer, Willow w s
NICHOLSON JOHN, soap manufacturer King e, near Don bridge, h Don Mount
Nicholson Joseph, laborer, 80 Elizabeth
Nicholson Mrs Eliza, wid John, 28 Tate
Nicholson R D B, salesman, 48 Front w
Nick Minard, painter, 146 Portland
Nickel August, varnish finisher, 124 Elizabeth
Nickolls Benjamin, porter, 341 Yonge
Nickols William, 61 Alexander
Nicol Charles, miller, 28 Albert
Nicol George B, clerk Assize Court, 74 Adelaide w
Nicol George D, bookkeeper, 242 Wellington w
Nicol Mrs F, wid Rev F N, 242 Wellington w
Nicol William B, M D, physician and surgeon, 74 Adelaide w
Nicol William Boys, 74 Adelaide w
Nicolls Robert, harnessmaker, 139 York
Nicolls Simon, harnessmaker, 71 Duchess
Nie William, carpenter, 18 Pine
Nightingale James, plasterer, 55 Vanauley

NIGHTINGALE THOMAS,
Manufacturer of
SEWER PIPE, DRAIN TILE
AND WHITE BRICK,
213 Yonge St., Yorkville.

Nightingale William H, grocer, 45 Denison av
Nimmo Alexander, paper-bag manufacturer, 28 Shuter
Nimmo John, clerk, 95 University
Nimmo John, news agent, 86 Maitland
NIPISSING HOUSE, Thos R Barry, propr, 172 King e
Niven John, bookkeeper, 177 Seaton

W. HEWITT & CO., Builders' Hardware, 111 Yonge.

Niven John H, commercial traveller, 486 Ontario
Niven John K, cashier, 177 Seaton
Niven Malcolm, commission merchant, 177 Seaton
Niven Rev David P, 92 Gerrard e
Nixon & Co, hides, skins, &c, 82 Colborne
Nixon James B, of Nixon & Co, 144 Victoria
Nixon John, carpenter, 214 Little Richmond
Nixon John, farmer, 83 Amelia
Nixon Miss Jane, grocery, 92 Lumley
Nixon Mrs Mary, ladies' boarding and day school, 50 Peter
Nixon Mrs Sarah, wid Francis, 70 High, from Spadina av
Nixon Robert, glazier, 88 Muter
Noble Andrew, 248 Bathurst
NOBLE ANDREW, merchant tailor, 236 Yonge, h 29 Montague place
Noble George, clerk, 155 Ontario
Noble George, dry goods, 349 Yonge
Noble Gerrard, grocer, 51½ Vanauley
Noble James, cutter, 236 Yonge
Noble James, laborer, 112 Centre
Noble John, fireman, 155 Ontario
Noble Miss Rose A, saleswoman, 111 King w
Noble Mrs Anne, wid Wm, 43 Britain
Noble Mrs Jane, wid John, dressmaker, 11 Maitland
NOBLE THOMAS H, groceries and liquors, Queen w, cor Bathurst, h cor King and Bathurst
Noble William, 344 Queen w
Noble Samuel, night watchman, 11 Buchanan
Noblett Thomas J, cutter, 61 Teraulay
Noden Miss Margaret, bdg hse, 208 Church
Nolan Dennis, laborer, 13 Mutual
Nolan Henry, clerk, 20 Market, fr Adelaide w
Nolan Henry J, chief clerk Rossin House, 20 West Market
Nolan J & P (Jas Nolan and P Nolan), stoves and tinware, 62-64 Jarvis
Nolan James, of J & P Nolan, 11 Mutual
Nolan James, tailor, 69 Pine
Nolan John, furniture and stove dealer, 69 Queen w
Nolan Mrs Ellen, wid David, 18 Victoria
Nolan Oliver, 21 Baldwin
Nolan Patrick, of J & P Nolan, 269 Church
Nolan T, grocer, 576½ Queen w
Nolan Thomas, laborer, 62 William
Nolan W P, fruit dealer, 140 Duchess
Nolan William, miller, 278 King e
Nolan William, pedler, 2 Ramsay's l
Nolson James, laborer, r 11 Soho
Noonan Thomas, laborer, 22 Lombard
Nord Peter, cabinetmaker, 91 Alexander
Nordheimer Albert, of A & S Nordheimer, "The Nest," Poplar rd
NORDHEIMER A & S (Samuel Nordheimer and Albert Nordheimer), pianoforte and music warehouse, 15 King e
Nordheimer Samuel, of A & S Nordheimer, "North Holme," Glen Edith
Norman Robert, carver, 139 Teraulay
NORMAL SCHOOL, Hon Adam Crooks, QC, L L D, Minister of Education, Gould n s
NORMAN ADDISON, electrical appliances, &c, 4 Queen e. *See advt. page 27*
Norman Mrs Jane, wid Thomas, 251 Spadina av
Norman William, law student, 251 Spadina av
Norris Alexander, laborer, 90 Centre
Norris Charles, asst bookkeeper, Eglinton
Norris Daniel, of Armstrong & Norris, 415 Parliament
Norris Daniel, blacksmith, 415 King e
Norris George, engineer, 4 Roberts place
NORRIS HENRY, butcher, 333 Yonge
Norris J M, teacher, 91 Duke

NORRIS JAMES,

Accountant, Collector, &c, Chattel Mortgages taken and collected. Rent, Real Estate and Insurance Agent, etc.,

15½ Adelaide East. h 110 Parliament St.

Norris James, foreman *Guardian* office, bds Clarendon Hotel
Norris John, teachter, 6 Hardy's block, Gerrard e
Norris John, turnkey gaol, 163 Sumach
NORRIS & SOPER (Wm Norris and L N Soper), piano and organ importers, 8 Adelaide e. *See advt. page 25.*
Norris Wilburn D, bookkeeper, Eglington
Norris William, of Norris & Soper, Eglington
Norris William, teamster, 88 Centre
Norris William, turnkey Toronto gaol, Gerrard e of the Don
North of Scotland Canadian Mortgage Co, Pellatt & Osler, general managers, 34 King e
NORTH BRITISH AND MERCANTILE INSURANCE CO, R N Gooch, agent, 2 Wellington e
North British Canadian Investment Co (Limited), Scarth, Cochran & Co, managers, Toronto
North German Lloyd Line of Steamers, Shaw, jr, agent, 62 King e
North Simcoe Railway Office, James S Murray, president; T Richard Fuller, secretary, 31 Front e
North Thomas, brakeman, 208 Niagara
North Western Mutual Life Insurance Co, W Mills, agents, 32 King e
North William, salesman, 18 Trinity sq
Northcote Charles, 32 Charles
Northcote Henry, surveyer, 29 Hayden
Northcote Richard, 49 Charles
Northcott Benj L, dry goods, King e of the Don
NORTHERN ASSURANCE CO, Jas Boustead, agent, over 12-14 Adelaide e
Northern Congregational Church, Rev J A Dickson, pastor, 404-406 Church

INSURE IN THE CANADA LIFE.

NORTHERN RA
Thompson, presi
general manager;
tary and treasure
neer; Peter Clark
ent; Barlow Cu
and passenger ag
master; J F McDo
4 Brock
NORTHERN RA
STATION, Rober
ade e
Northey Wm, labore
Northrop Henry S, c
Carlton
NORTHROP & LY
John Lyman), wh
medicines, 40 Scot
Northrop Mrs Jane,
lington w
Norton Arthur, sho
Buller
Norton C F, coml tr
King w
Norton James H, dru
Norton John, gardene
Norvill John, printer,
Norwich Joseph, butc
market, Queen w, h
NOTMAN & FRASE
A Fraser), photogra
King e
NOTMAN JOHN C,
ment Buildings, Fro
Notman John T, mach
Notman William, of
Montreal
Notre Dame Institut
superioress, 80-90 Ja
Nott Frederick, plumb
Nott George, laborer, I
Nottingham John, carp
Nottingham Joseph J,
Novell John, bricklayer
Novelty Paper Box Co,
126 King e
Noverre Augustin, 234
Noverre Frank A, boat
h 41 Beverley
Noverre John H, photog
e, h 234 Wellington w
Noverre Miss E, teacher
lington w
Noverre Miss J, ladies'
ton w
Noyes Wm, grocer, 154
Nudall N B, ledgerkeepe
2 Bond
Nudel Francis B F, clerk
Nudel John T, clerk Poli
Nunn John, piano tuner,
Nunan Jeffrey, printer, 2
Nunn John, salesman, 59
Nurse Edward, tailor, 20
ings, 46 Church, h 118

Go to J. BRUC

NORTHERN RAILWAY CO, William Thompson, president; Fred W Cumberland, general manager; Walter Townsend, secretary and treasurer; Owen Jones, chief engineer; Peter Clarke, mechanical superintendent; Barlow Cumberland, general freight and passenger agent; John Harvie, traffic master; J F McDonald, freight agent, office, 4 Brock

NORTHERN RAILWAY, CITY HALL STATION, Robert B Green, agent, Esplanade e

Northey Wm, laborer, 8 Market, fr Adelaide w

Northrop Henry S, of Northrop & Lyman, 130 Carlton

NORTHROP & LYMAN (H S Northrop and John Lyman), wholesale dealers in patent medicines, 40 Scott

Northrop Mrs Jane, wid W, bdg hse, 52 Wellington w

Norton Arthur, shoemaker, Major e s, nr Buller

Norton C F, coml traveller, Club Chambers, King w

Norton James H, druggist, 103 Peter

Norton John, gardener, Saulter w s

Norvill John, printer, 75 Teraulay

Norwich Joseph, butcher, 2-4-6-8 St Patrick's market, Queen w, h Lake Shore road

NOTMAN & FRASER (Wm Notman & John A Fraser), photographers to the Queen, 39 King e

NOTMAN JOHN C, Queen's printer, Parliament Buildings, Front w, h 399 King w

Notman John T, machinist, 27 Robinson

Notman William, of Notman & Fraser, res in Montreal

Notre Dame Institute, Mother Josephine, superioress, 80-90 Jarvis

Nott Frederick, plumber, 106 Chestnut

Nott George, laborer, 114 Agnes

Nottingham John, carpenter, 136 St Patrick

Nottingham Joseph J, 10 Hope

Novell John, bricklayer, Sword e s

Novelty Paper Box Co, E S Merrell, manager, 126 King e

Noverre Augustin, 234 Wellington w

Noverre Frank A, boat builder, Esplanade w, h 41 Beverley

Noverre John H, photographic artist, 29 King e, h 234 Wellington w

Noverre Miss E, teacher of drawing, 234 Wellington w

Noverre Miss J, ladies' school, 234 Wellington w

Noyes Wm, grocer, 154 Centre

Nudall N B, ledgerkeeper Consolidated Bank, 2 Bond

Nudel Francis B F, clerk, 154 Mutual

Nudel John T, clerk Police Court, 154 Mutual

Nunn John, piano tuner, 105 Seaton

Nunan Jeffrey, printer, 285 Front e

Nunn John, salesman, 59 Robinson

Nurse Edward, tailor, 20-21 St James' Buildings, 46 Church, h 118 Ontario

NUGENT FRANK S.,

BARRISTER, SOLICITOR, ETC.,

11 IMPERIAL BUILDINGS,

30 ADELAIDE ST. EAST.

Nurse Edward, clerk, 376 Church

Nurse George J, clerk, 376 Church

Nurse Mrs M, wid Richard, apartments, 102 Edward

NURSE RICHARD, groceries and liquors, 376 Church

Nurse Wm, pressman, 118 Ontario

Nuthall Mrs C, wid Wm, 173½ Seaton

O'Brian Mrs Margaret, wid Dennis, groceries, 98 Church

O'Brian Mrs Margaret, wid John, 36 Hackney

O'Brien Daniel, laborer, 8 Wilton

O'Brien David, laborer, 65 William

O'Brien Dennis, printer, 431 King w

O'Brien Dennis, laborer, 130 Front e

O'Brien Dennis, tailor, 9 Wellington av

O'Brien Edward, laborer, 160 Parliament

O'Brien E Roby, inspector Stadacona Insurance Co, Breadalbane s s, bet St Vincent and Surrey pl

O'Brien Frederick, laborer, 18 Muter

O'Brien Henry, of Robinson, O'Brien & Tizard, 333 Sherbourne

O'Brien James, cooper, 115 Front e, h 49 Princess

O'Brien James, laborer, 13 Strachan

O'Brien Jeremiah H, color maker, 236 Pine

O'Brien John, bricklayer, 31 Ontario

O'Brien John, cook Windsor Hotel

O'Brien John, gardener, 30 St Albans

O'Brien John, laborer, 4 Johnston l

O'Brien John, laborer, 454 King w

O'Brien John laborer, 14 William

O'Brien John, sailor, 121 Victoria

O'Brien John, teamster, r 411 King e

O'Brien John, jr, carpenter, 55 Bolton

O'Brien John, sr, carpenter, 55 Bolton

O'Brien Joseph, plumber, 55 Bolton

O'Brien Lucius R, of Quetton St George & Co, 27 Grenville

O'Brien Michael, laborer, 5 Tate

O'Brien Michael, laborer, 431 Queen e

O'Brien Michael, laborer, Lewis e s

O'Brien Michael, second-hand store, 40 Victoria

O'Brien Michael J, accountant, 30 Richmond w

O'Brien Michael J, tel operator, 49 Princess

O'Brien Mrs, wid R, r 87 Chestnut

O'Brien Mrs Catharine, wid Edward, dressmaker, 26 Power

O'Brien Mrs J, hotelkeeper, 520 Queen w

O'Brien Mrs M, wid James, 47 Oxford

O'Brien Mrs T, wid Wm, 31 Ontario

O'Brien Patrick, milkman, 43 River

O'Brien Patrick, shoemaker, 69 Centre

O'Brien Richard, car builder, 429 King

Go to **J. BRUCE & CO.**, Photographers, for Children's Pictures.

O'BRIEN RICHARD, propr Railway Hotel, 242-246 Front w
O'Brien Timothy, printer, 31 Ontario
O'Brien William, shoemaker, 42 Britain
O'Brien William, shoemaker, 31 Ontario
O'Byrne Lawrance, shoemaker, 88 Victoria
O'Byrne Michael J, bricklayer, 19 Garrison
O'Conell John, 2 Glanmore place, Niagara w s
O'Connell Michael, shoemaker, 69½ Duchess
O'Connell Mrs Margaret, wid Richard, 67 Bolton
O'Connell Mrs Mary, wid Dennis, 68 Adelaide w
O'Connell Mrs Mary, wid James, 121 Victoria
O'Connell Patrick, dairyman, 142 Pine
O'Connell Peter, laborer, 16 Erin
O'Connell Richard, carriage blacksmith, 59 Bolton
O'Connell Thomas, hotelkeeper, 33 Victoria
O'Connor Charles, cabinetmaker, 228 Yonge
O'Connor Dennis, cab propr, 16 St Vincent
O'CONNOR DENNIS, hatter and furrier, 160 Yonge, h 35 Breadalbane
O'Connor James, boarding house, 25 Adelaide w
O'Connor James, cigar maker, 38 Osgoode
O'Connor James, tailor, 53 Bulwer
O'Connor John, agent, 34 Tate
O'Connor John, laborer, Front e, nr Don
O'Connor John, shoemaker, 26 Victoria
O'Connor John, shoemaker, 13 Teraulay
O'Connor M, house and sign painter, 95 Church, h 86 Richmond e
O'Connor M & Co (M O'Connor and Thomas B Greening), importers and tea merchants, 39 Front e
O'Connor Mary, 338 Front w
O'Connor Maurice, of M O'Connor & Co, 46 Pembroke
O'Connor Michael, 34 Tate
O'Connor Michael, grocer, 38 Tate
O'Connor Mrs Ellen, wid Thomas, hotel, 79 Bathurst, cor King w
O'Connor Mrs Mary, wid John, Reid's l w s
O'Connor Mrs Mary, wid J, 119 Ontario
O'Connor Patrick, 197-199 King e
O'Connor Patrick, laborer, 43 Eastern av
O'Connor Stephen, plasterer, 6 Christopher
O'Connor Thaddeus J, chemist, 405 Yonge
O'Connor Thomas, 29 Duchess
O'Connor Thos, hotel propr, Queen e of the Don
O'Connor Thomas, switchman G T R, 34 Tate
O'Connor Thomas, wine and spirit merchant, 197-199 King e
O'Connor William, photographer, 63 King e, h 266 Queen e
O'Dea Connor, teacher British American Commercial College, bds Shakespeare Hotel
O'Dea John, confectioner, 7-9 St Lawrence arcade, h 57 Duke
O'Dea Michael, laborer, 85 Duke
O'Donell John, laborer, 89 Strachan
O'Donell John, laborer, 24 Henderson av
O'Donell Michael, laborer, 62 Bathurst
O'Donnell M, bds Queen's Hotel
O'Donnell Stephen, laborer, r 17 Teraulay
O'Donnelly Miss Bridget, Major w s, bet Herrick and Bloor
O'Donohoe Francis, carriage builder, 20 Darcy
O'DONOHOE JOHN, barrister, solicitor, &c, 74 Church, h 156 Jarvis
O'Donohoe John, hotelkeeper, 534 Queen w
O'Donohoe Richard, laborer, 84 River
O'Donohoe Richard, salesman, 19 East
O'Donohoe William, milkman, South Park, e of the Don
O'Donohoe Martin, laborer, r 472 King w
O'Dowd Mrs Caroline, wid Michael, 28 Mercer
O'Farrell Robt, hack proprietor, 93-95 George
O'Flaherty Morgan, locker H M Customs, 22 Bond
O'Gorman Catherine, seamstress, r 33 Colborne
O'Gorman Mrs Ann, wid John, grocer, 50 Power
O'Grady Gerald De C, bank clerk, 168 Huron
O'Grady John, laborer, 17 William
O'GRADY JOHN A, proprietor Shakespeare Hotel, King w cor York
O'Grady Patrick, laborer 32 Emma
O'Grady Thomas, tailor, 209 Ontario
O'Hagan James, grocer, 340 Queen e
O'Halloran Daniel, cooper, 23 Melinda
O'Halloran Danl, telegraph operator, 1 Church
O'Halloran Dennis, cigarmaker, s e cor Esplanade and Church
O'Halloran Dennis, laborer, r 114 George
O'Halloran Michael, baker, 122 Jarvis
O'Halloran Mrs Mary, 115 Jarvis
O'Halloran, Patrick, laborer, 23 Melinda
O'HARA DANIEL, proprietor City Hotel, 160-162 Front w
O'Hara James, tailor, 193 Ontario
O'Hara Joseph, commercial travlr, 39 Front w
O'Hara Joseph, salesman, bds City Hotel
O'Hara J W, salesman, 181 Church
O'Hara Mrs Marian, wid Col Walter, 6 Wellesley place
O'Hara Mrs Mary, wid Anthony, 16 Johnston l
O'Hara Patrick, tailor, 193 Ontario
O'Hearn James, painter, 167 Queen w
O'Hearn James, painter, Hickory es
O'Hearn Mrs C, wid John, 79 Lombard
O'Hearn Mrs, wid J, r 12 Albert
O'Hearn Mrs Rose, wid J, 205 Queen e
O'Hearn William, dairyman, 56 River
O'Hearne & Glynn (P O'Hearne and James Glynn), tinsmiths & ironworkers, 9 Markham
O'Hearne Nicholas, laborer, 122 Denison av
O'Hearne P, of O'Hearne & Glynn, 122 Denison av
O'KEEFE & CO (E O'Keefe and G M Hawke), brewers and maltsters, cor Gould & Victoria
O'Keefe Daniel, laborer, 122 Brock
O'Keefe Daniel, laborer, 14 Vine
O'Keefe Eugene, of O'Keefe & Co, 257 Jarvis
O'Keefe Michael, laborer, 68 Garrison
O'Keefe Mrs B, wid John, 411 King e
O'Keefe Mrs Emma, wid J, 17 Tate
O'Keefe Mrs Mary, Wellington av, nr Strachan av

MURDOCH, ROBINS & Co., Corner Scott and Front Streets.

O'Keefe William J, pr
O'Leary James, drugg
O'Leary John, coachm

O'LEARY
STAIR
Rails, Ballister
ALWAYS
18 Sheppard Street,

O'Leary Miss M, dressm
O'Leary Miss Ellen, wid
O'Leary Mrs Mary, wid Queen w
O'Leary Peter, porter, 8
O'Leary Timothy, tinsm
O'Leary Thomas, jr, gra
O'Leary Thomas, sr, gro
O'Leary William, printe
O'Loughlin Michael, tail
O'Mahoney, Samuel, lab
O'Malley John, dry good
O'Melior Patrick, laborer
O'Neil Bernard, machin Shuter
O'Neil Edward, expressm
O'Neil James, coachman,
O'Neil James, coal heave
O'Neil John, baker, 36 W
O'Neil John, dairyman, 1
O'Neil John, carter, 3 Lo
O'Neil John, carter, r 391
O'Neil Michael, laborer, r
O'Neil Owen, laborer, 654
O'Neil Patrick, 231 Churc
O'Neil Patrick, baker, 551
O'Neil Tullius H, propri Hotel, 60-62 Adelaide e
O'Neil William, switchm
O'Neill James, cabman, 20
O'Neill Joseph P, grocer,
O'Neill William, bookke Palace, Church
O'Neill-Morris, laborer, 32
O'REILLEY CHARLES, intendent Toronto Gen rard e of Parliament
O'Reilly James, tailor, 122
O'Reilly Terence, painier,
O'Reily T F, clerk P O, 11
O'Riley John, laborer, 47 I
O'Riley John, shoemaker,
O'Riley Mrs, wid, r 21 Wi
O'Riley Patrick, grocer, 10
O'Riley W T, insurance ins
O'Rourke Francis, machinis
O'Rourke Mrs Ann, wid Ma
O'Shae Thomas, printer, 76
O'SULLIVAN D A, barriste ings Toronto, h 12 Bloor
O'Sullivan M J, letter carrie
O'Sullivan Morris, stove fi ardson's hotel

W. HEWITT &

O'Keefe William J, printer, 99 Anne
O'Leary James, druggist, 3 Woolsley
O'Leary John, coachman, 45 Trinity sq

O'LEARY JOHN,
STAIR BUILDER.
Rails, Ballisters and Newells
ALWAYS ON HAND,
18 Sheppard Street, h 129 William St.

O'Leary Miss M, dressmaker, 138 Bathurst
O'Leary Miss Ellen, wid E, grocery, 136 John
O'Leary Mrs Mary, wid Timothy, grocery, 195 Queen w
O'Leary Peter, porter, 89 Richmond e
O'Leary Timothy, tinsmith, 226 King e
O'Leary Thomas, jr, grain buyer, 123 Jarvis
O'Leary Thomas, sr, grocer, 123-125 Jarvis
O'Leary William, printer, cor James and Queen
O'Loughlin Michael, tailor, 34 Esther
O'Mahoney, Samuel, laborer, 37 Lombard
O'Malley John, dry goods, 88 Queen w
O'Melior Patrick, laborer, 49 Eastern av
O'Neil Bernard, machinist, cor Victoria and Shuter
O'Neil Edward, expressman, 231 Church
O'Neil James, coachman, 8 Mill
O'Neil James, coal heaver, 95 Bolton
O'Neil John, baker, 36 Woolsley
O'Neil John, dairyman, 103 Beech
O'Neil John, carter, 3 Lombard
O'Neil John, carter, r 391 Queen w
O'Neil Michael, laborer, r 96 Anne
O'Neil Owen, laborer, 654 Queen w
O'Neil Patrick, 231 Church
O'Neil Patrick, baker, 551 Queen w
O'Neil Tullias H, proprietor William Third Hotel, 60-62 Adelaide e
O'Neil William, switchman, 14 Stafford
O'Neill James, cabman, 208 Wellesley
O'Neill Joseph P, grocer, 219 Centre
O'Neill William, bookkeeper St Michael's Palace, Church
O'Neill Morris, laborer, 32 Amelia
O'REILLEY CHARLES, MD, medical superintendent Toronto General Hospital, Gerrard e of Parliament
O'Reilly James, tailor, 122 Chestnut
O'Reilly Terence, painter, 114 Church
O'Reily T F, clerk P O, 115 Queen e
O'Riley John, laborer, 47 Esther
O'Riley John, shoemaker, 45 Avenue l
O'Riley Mrs, wid, r 21 William
O'Riley Patrick, grocer, 102 Richmond e
O'Riley W T, insurance inspector, 31 Bleecker
O'Rourke Francis, machinist, 53 Denison av
O'Rourke Mrs Ann, wid Martin, 10 St Paul
O'Shae Thomas, printer, 76 Power
O'SULLIVAN D A, barrister, 1 Masonic buildings Toronto, h 12 Bloor e, Yorkville
O'Sullivan M J, letter carrier, 69 St David
O'Sullivan Morris, stove finisher, bds Richardson's hotel
O'Toole, Michael J, carpenter, 43 Nassau
Oades James, plasterer, 228 Elizabeth
Oades James S, plasterer, 13 Avenue l
Oak John, teamster, 21 Borden
Oak Terrace, bet 88-100, Oak
Oakley Alfred, stonecutter, 77 Hope
Oakley Cornelius, jr, stonecutter, 85 Hope
Oakley Cornelius, sr, 81 Hope
Oakley Fred, carpenter, 96 Bond
Oakley George, stonecutter, 83 Hope
Oakley George F, gunsmith, 10 St Vincent
Oakley George W J, bookkeeper, 13 Huron
Oakley Mrs Thursa, wid, confectioner, 229 King e
Oakley Thomas, bricklayer, 81 Hope
Oal George, bookkeeper, 64 Richmond w
Oates Anderson, & Co (W H Oates, James Anderson, and W H Sheppard), wholesale produce and commission, 70 Front e
Oates E F, bookkeeper, 83 Charles
Oates Mrs Mary, wid George F, 83 Charles
Oates Richard H, millstone builder, Millstone l, off York e s, h 26 Isabella
Oates William, shoemaker, 1 Essery terrace
Oates William H, of Oates, Anderson & Co, 83 Charles
Oben Mrs Elizabeth, wid Philip, College s s, bet Lippincott and Bellevue av
Observatory, George T Kingston, MA, professor, Queen's park w s
Observer (The), Smallpeice & Pirie proprietors and publishers, 18 Court
Occident Hall, Queen w, cor Bathurst
Ockley Mrs Caroline, wid George, 88 Duke
Odam William, marble cutter, r 13 Leonard av
Oddfellows' Hall, 7 Alice
Oddfellows' Hall, 5 Albert
Oddfellows' Hotel, Charles Williams, propr, 434 Front w
Oddy Charles, bartender Blackhorse Hotel, 114-116 Front e
Oddy John, packer, 54 Sydenham
ODELL JOHN D, propr British American Commercial College, 112-114 King w, h 228 Sherbourne
Odell Mrs, wid, 32 Victoria
Offen William J, clerk, 80 Mill
Ogden Albert, of Cameron, McMichael & Hoskin, 268 Queen w
Ogden Lyndhurst, 279 Simcoe
Ogden William, laborer, 38 Hayter
Ogden Uzziel, M D, physician and surgeon, 57 Adelaide w.
Ogden William M, M D, physician and surgeon, 268 Queen w
OGILVY & CO (John Ogilvy, Jas S Ogilvy, Thos Ogilvy and Thos O Anderson), wholesale dry goods, 41 Front w
Ogilvy James S, of Ogilvy & Co, res Manchester, England
Ogilvy John, of Ogilvy & Co, res Montreal
Ogilvy Thomas, of Ogilvy & Co, 85 Isabella
Ogilvy William, millwright, 28 Ontario
Ohio Clough Stone Co, John Esson, agent, 60 Front w

W. HEWITT & CO., Hardware, Corner Yonge and Adelaide.

Ohe James, machinist, 103 St Patrick
Old Fort, Garrison Common, foot Bathurst
Old Gaol, foot of Berkeley
Old Water Works Reservoir, Huron
Oldfield John, entry clerk, 18 Amelia
Oldham Samuel, 79 Queen w
Oldham William, hotelkeeper, Brock, cor Adelaide
OLDRIGHT WILLIAM, MA, M D, physician and surgeon, 50 Duke
Oliphant Alexander, bookbinder, 30 Bellevue av
Oliphant Mrs L, wid A, boarding house, 188 Adelaide w
OLIPHANT S DAVID, M D, homœopathic physician, 203 Church
Oliphant William H, of T M Bayne & Co, 203 Church
Oliver Eli, messenger Osgoode Hall, Lippincott e s, nr Herrick
Oliver George, 118 Denison av
Oliver George, of Arksey & Oliver, 174 Bathurst
Oliver Herbert E, law clerk, Deer park
Oliver James, baker, 23-25 Grogg l
Oliver James, carter, 151 Eastern av
OLIVER JOHN, walnut and hardwood lumber dealer, Esplanade, cor Lorne, h 16 Bond
Oliver John D, of F W Coate & Co, 13 Avenue
Oliver John W, harnessmaker, 10 Francis
Oliver Joseph, painter, 65 Victoria
Oliver Joseph, of Donogh, McCool & Oliver, 161 Ontario
Oliver Miss Ellen, 121 Brock
Oliver Mrs Margaret, wid James, 71 Winchester
Oliver Mrs Margaret, wid Stephen, 118 Denison av
Oliver Rebecca, saleswoman, 32 Edward
Oliver Robert, gauge maker, 193 Elizabeth
Oliver S A, produce merchant, 268 King w
Oliver Samuel, 69 Victoria
Oliver Thomas, laborer, 102 Bolton
Oliver William, clerk, Bellevue pl s s
Olleranshaw George, plasterer, r 33 Colborne
Olleranshaw Thomas, 46 Frederick
Olside Charles, confectioner, 108 Queen w
Onsley —, clerk, 32 Hayter
ONTARIO BANK, Alexander Fisher manager, 24 Wellington e, cor Scott. *See advt page 8*
ONTARIO BANK, head office, D Fisher general manager; W H Smith inspector, Scott. *See advt page 8*
Ontario Employment Agency, William Douglas propr, 26 Adelaide e
ONTARIO ENGINE WORKS, J Martin & Son proprietors, 223-225 Queen e
Ontario Hall, 21 Court
ONTARIO LEAD WORKS, A J Sommerville propr, 151 Queen e
Ontario Livery Stables, John Mitchell propr, 16-18 Duke
ONTARIO MUTUAL LIFE INSURANCE CO, Brandon & Co agents, 17 Front w
Ontario Printers' Emporium, Gwatkin & Son proprs, 40 Wellington w
ONTARIO PUMP CO, Peck, Coleman & Brett proprs, Cecil, cor Spadina av
Ontario Reform Association, G R Pattullo secretary, 45 King e
Ontario Rowing Club, Esplanade e s s, foot Scott

ONTARIO STEAM DYE WORKS
AND
CLOTHES CLEANING ESTABLISHMENT,
334 Yonge Street, Toronto,
(Opp. Gould Street.)

THOMAS SQUIRE, Proprietor.

Ontario Straw Works, Robert Crean manager, r 37 North
ONTARIO VETERINARY COLLEGE, Dr A Smith principal, 40-42 Temperance
Opferkuch Joseph, moulder, 238 King e
Oppheimer Abraham, wholesale butcher and drover, 10 Robinson
Oram John, bdg house, 50 Richmond w
Oram Robert, box maker, 2 Tate
Orbison John, baggageman T & N Ry
Orchard Terrace, from 5 to 15 Peter
Ord Arthur B, bank clerk, 361 King w
Ord Captain Lewis W, Crown Lands Dept, 361 King w
Orford James, 265 Parliament
Organ George, 300 Front w
Organ John, laborer, r 88 William
Oridon James, carpenter, r 247 Chestnut
Orman James, teamster, 218 Bathurst
Ormiston James, salesman, 174 King w
Ormsby Mrs Elizabeth, 127 Queen e
ORPEN ABRAM, propr Queen's Wharf Hotel, 498-500 Front w
Orpen Henry, machinist, Douro s s, nr Bathurst
Orr Benjamin, shoemaker, 135 Duchess
Orr John, cab propr, Gifford e s
Orr John, carpenter, 49 Emma
Orr John, commercial traveller, 203 Ontario
Orr Mrs Jane E, wid James, 192 Sherbourne
Orr R J, tobacconist, 554 Queen w
Orr Robert, laborer, Gifford e s
Orr William, dairyman, 53 Bellevue av
Orr William A, law student, 47 Trinity w
Orr William R, city auditor, 12 Mutual

ORSON S. B.,
Paper Box Manufacturer,
32 COLBORNE STREET.
Every description of Paper Boxes and Tea Cad made to order. Printers' and other Cards cut. manufacturer of the Card Board Safety Egg Carrie 30 and 50 dozen cases; all other sizes made to Orders by post promptly executed.

Overitz Marcus, traveller, 153 Mutual
Osborne House, William Osborne, propr, 100 Wellington w
Osborne Mrs, 9 Beverley

See CANADA LIFE'S **MINIMUM RATES, WITH PROFITS**

Osborne Sewing Machine Office, A M Theal, manager, 131 Yonge
Osborne Thomas, laborer, 263 King w
Osborne W F, clerk, 130 Front w
Osborne William, propr Osborne House, 98-100 Wellington w
Osgoode Hall, Queen w n s
Osgoode Hall Library, Hon Stephen Richards, Q C, treasurer; J H Esten, librarian; J C Cooper, asst-librarian
Oshawa Cabinet Co, Fred W Gibbs, manager, 97 Yonge
Osler Edmund B, of Pellatt & Osler, Rosedale
Osler Featherstone, of Bethune, Osler & Moss, 35 Avenue
Ostram Lewis, horse trainer, Leslie w s
Ostrom William, conductor G T R, 160 Richmond w
Oswan James, laborer, 47 Strachan
Oswell Robert, jeweller, 10 Alice
Ottawa Agricultural Insurance Co, Matson & Law, managers, 29 Adelaide e
Ottaway Thomas, mattrass maker, 32 Agnes
Otter Harold C, 210 Teraulay
Otter Mrs A, wid Alfred, 210 Teraulay
Otter William D, clerk Canada Co, 268 Jarvis
Otto Rodolph, lithographer, 53 Seaton
Oulcott John, propr The Rose Hotel, 442 Yonge
Oulster Thomas, moulder, 262 Ontario
Outram George, accountant, 41 Homewood av
Outram John, 17 Huron
Ovens Hugh, 52 Duncan
Ovens John, fancy goods and dealer in Berlin wool, 126-128 Yonge
Ovens John, livery, boarding and sale stables, 20 Adelaide w, h 52 Duncan
Ovens Mrs Eliza, wid Hugh, 10 Temperance
Ovens Robert, bookbinder, 34 Renfrew
Ovens Robert, clerk, 49 William
Ovens William, teamster, 163 Queen w
Over Alfred, draper, Beech s s, nr River
Over Walter R, messenger, 101 Beech
Overan George, laborer, 22 Hope
Overill Mrs Eliza, wid George, 136 Bleecker
Owen —, cooper, 119 Herbert
Owen David M, of C G Cobban & Co, 85 Wood
Owen Henry A, blacksmith, 46 Elizabeth
Owen James, clerk, 69 Esther
Owen James G, illuminator, 85 Wood
Owen Mrs Harriet, wid John, Garrison s s
Owen Mrs Susan, wid Thomas, bdg hse, 94 Victoria
Owen Thomas, laborer, 185 Little Richmond
Owen Thomas, machinist, 294 Richmond w
Owen William J, bookkeeper, Linden
Owens John, carpenter, 25 Darcy
Owens John, cooper, 6 Hope
Owens Thomas, bricklayer, Borden w s, bet Buller and Harbord
Oxenham Miss Minnie, private school, 92 St Patrick
Oxenham William, butcher, 12 St Andrew's Market, h 92 St Patrick
Oxeltree William, laborer, 3 Elliott pl

Pace James H, moulder, 32 Osgoode
PACIFIC BUILDINGS, cor Front, Scott and Wellington
Pacific Mutual Insurance Co of New York, R Thomas, agent, 6 Ontario Chambers, 62 Front e
Packham Alfred, letter carrier, 52 Sullivan
Packham Charles, carpenter, 15 Little Richmond
Packham Fred, engineer, 43 Teraulay
Pacquette Oliver, porter, 92-94 Bay
Padden Thomas, mariner, 56 St David
Paddon George, upholsterer, 10 Prospect
Page A W, of Block & Co, bds Rossin House
Page Charles, of C Page & Sons, 25 Stanley crescent, St Vincent
PAGE C & SONS (C Page, C J Page, and J Page), dry goods importers, 194-196 Yonge
Page Charles, whitewasher, 158 Chestnut
Page Charles J, of C Page & Sons, 416 Church
Page G J, confectioner, 224 Queen e
Page Gregory J, carpenter, 2 Essery terrace, Ontario
Page Josiah H, of C Page & Sons, 25 St Vincent
Page Mrs Margaret, wid, 51 Bulwer
Page Mrs Sarah, wid B, 200 Gerrard e
Paine Alfred, porter, 100 Bolton
Paisley Edward, carpet weaver, 77 Trinity
Palace Boarding House, Mrs Hannah Brown, proprietress, 130 Front w
Palace Hotel, George White, proprietor, 680-682 King w
Palace St School, George K Powell, head master, Cherry
Palen William, builder, 111 Adelaide w
Palk William H, gilder, 41 Peter
Palls —, 66 Duke
Palmer —, laborer, 46 St David
Palmer Benjamin, laborer, 265 King e
Palmer Charles, bookkeeper, 9 Walton
Palmer Eli J, photographic materials, 113 King e, h 47 Alexander
Palmer H J, engineer, 33½ Teraulay
Palmer James, clerk Albion Hotel
Palmer James R, manager Albion Hotel, 34 Duke
Palmer John, builder, 75 Woolsley
Palmer John, laborer, 44 Tate
Palmer John, pedler, 22 Nassau
Palmer John, jr, roofer, 123 Adelaide w
Palmer John S, proprietor Palmer's Hotel, 24 West Market
Palmer John, sr, painter, 121 Adelaide w
PALMER J P, representing Miller & Richard, 16 Jordan
Palmer Mrs Ann, wid John, 365 King e
Palmer Mrs Emily, cap maker, 15 Emma
Palmer Mrs M B, hair worker, 80 Richmond w
Palmer Robert, lumber merchant, 80 Richmond w
Palmer R P, accountant Consolidated Bank, 136 Mutual
Palmer's Hotel, John S Palmer proprietor, 24 West Market

J. BRUCE & CO., Photographers—COLORED MINIATURES.

Palmer William B, roofer, 61 Elizabeth
PALSER HENRY D, proprietor Yorkville Laundry, 695 Yonge
Pamp Miss Annie, teacher, 99 Elm
Pamphilon John A, dry goods, 365 Yonge, h 123 George
Pancner Peter, rope maker, 597 King w
Pangburn George, carpenter, 103 Eastern av
Pankhurst Mrs Fanny, wid Arthur, dressmaking and fancy goods, 546 Yonge
Panter George A, conductor T G & B Ry, 89 Tecumseth
Pantlin James, foreman Toronto Fuel Association, Esplanade e, nr Berkeley
Panton James, B A, 11 St Albans
Pape James, florist and fruit dealer, 40 St Lawrence Market, h Leslieville
PARDEE HON T B, Commissioner Crown Lands, Parliament Buildings, Front w, h Wellington w
Pardoe Avern, editor *Weekly Globe*, 15 Bleecker
Pardue W Egerston, B A, 68 Crookshank
Parent Amable, shoemaker, 19 Trefann
Park Andrew, bookkeeper, 80 Duke
Park James, laborer, 74 Eastern av
PARK JAMES, provision dealer, 41-47 St Lawrence Market, h 80 Duke
Park James, jr, plumber, 80 Duke
Park John, cellarman, 114 Duke
Park Mrs Hannah, dry goods, 41 Dundas
PARK MRS RUTH A, dress and mantle maker, 386 Church
Park School, Martin Gill head teacher, 71-81 St David
Park William S, cabinetmaker, 386 Church
Park William W, of W W Park & Co, 253 Jarvis
Park W W & Co (W W Park), proprs Toronto Vinegar Works, Esplanade e, foot Jarvis
Parker Charles H, 58 Bellevue av
Parker David, carpenter, McCaul e s, nr Caer Howell
Parker Edmund H, carpenter, 53 William
Parker George, brakeman, 10 Camden
Parker George, baggageman NRC, 392 King w
Parker John, baker, 483 Yonge
Parker John, furrier, 65 Mutual
Parker John, plumber, 103 Chestnut
Parker John O, brass foundry, 158 York, h 57 Baldwin
Parker Joseph, cutter, 20 Hayter
Parker Joseph, carpenter, 14 Madeira place
Parker Joseph, machinist, 7 Sullivan
Parker Lady Susan H, wid Sir Henry, 189 Simcoe
Parker Miss Jane, 23 St Patrick sq
Parker Mrs Ellen, wid Joseph, 96 Cherry
Parker Mrs M A, wid James, 16 Camden
Parker Mrs Sarah, wid J, fancy goods, 142 York
Parker Samuel, 194 Gerrard e
PARKER THOMAS, steam dye works, 211 Yonge and 107-109 Yorkville, h 40 Hazelton av, Yorkville. *See adv page 28*
Parker Thomas F, builder, 405 Church
Parker W H, carpenter, 145 Bleecker
Parker William, brass finisher, 87 Grosvenor av
PARKER'S STEAM DYEING AND SCOURING WORKS, Thomas Parker proprietor, Yorkville; principal office 211 Yonge, Toronto. *See adv page 28*
Parkes James, tailor, 167 Teraulay
Parkes Robert, usher Court of Chancery, 220 Teraulay
Parkes William R, printer, 90 Hayter
Parkhurst E R, city editor *Globe*, 165 Jarvis
Parkhurst Henry, bookkeeper, 165 Jarvis
Parkin Thomas, planker, Reid's l, w s
Parkinson Capt William, steamer "Bouquet," Union House, 21 Simcoe
Parkinson John, jeweller, bet 9 and 11 Richmond e
Parkinson John, jeweller, 29 Nassau
Parkinson Miss Elizabeth, caretaker, 19 St James' Buildings, 46 Church
Parkinson Mrs L A, 243 Church
Parkinson William, clerk, 9 Robinson
Parks Samuel, laborer, 35 Gerrard e of Parliament
Parle John, tailor, 54-56 Jarvis
Parliament Street Branch Baptist Church, Lewis e s
PARLIAMENT BUILDINGS, Front w, bet Simcoe and John
Parmenter Edwin, wool dealer, 132 Seaton
Parmenter J J, 198 Adelaide w
Parmley Henry, clerk, 52 Homewood av
Parnell George, 33 Grosvenor av
Parrott James, waiter, 33 William
Parrott James, laborer, Wellesley n s, nr Seymach
Parott Joseph, laborer, 3 Borden
Parow Abraham, laborer, Abbey l, n s
Parr William H, printer, 187 Ontario
Parrinton Mrs Emily, wid Alfred, 127 Winchester
Parry Mrs Esther, wid Henry, nurse, 8 Agnes
Parry Mrs Mary, wid John, 13-15 Alice
Parsons Benjamin, accountant Canada Co, 228 Wellington w
Parsons Charles, of Thorne, Parsons & Co, 16 Grenville
Parsons Francis, oil refiner, 49 Oak
PARSONS SAMUEL S, grocer and provision dealer, 25 Beech, cor Seaton, h 88 Seaton
Parsons S N, chief clerk, American Hotel
Parsons Thomas, laborer, 132 Pine
Parsons William G, bricklayer, 221 Pine
Parsons William T, watchmaker and jeweller, 219, h 219½ Yonge
Partery J C, harness maker, 10 Francis
Parton William, shoemaker, 88 Amelia
Partridge Alfred, painter, 41 Louisa
Partridge Alfred H, painter, 111 Parliament
Partridge Francis, wire worker, 21 Robinson
Partridge Henry F, packer, Radenhurst s s
Partridge James A, agent Toronto Novelty Works, 22 Berryman, Yorkville
Partridge William H, bookkeeper, 83 Grosvenor av

MURDOCH, ROBINS & Co., Public Accountants, Auditors, &c.

Pascoe James, tailor, 186 Centre
Pascoe John, carpenter, College ss, nr Bellevue av
Pascoe Mrs Emma, wid Thomas, 60 Elm
Pascoe William, butcher, 25 Lippincott
Pashby Thomas, butcher, 311½ Front e
Pasker Alfred, expressman, 59 Duke
Passmore Frederick F, PLS, 80 Pembroke
Passmore John, fancy dry goods, 434½ Yonge
Passmore Miss Harriet F, 56 Wood
Passmore Miss Louisa, 56 Wood
Passmore Miss Mary Ann, 56 Wood
Paterson Adam, packer, 114 Duchess
Paterson Adoniram J M, driver, 68 Jarvis
Paterson Andrew, bookkeeper, 8 Widmer
Paterson Daniel, millinery and mantlemaker, 80 Yonge, h 196 Sherbourne
Paterson Donald, salesman, 159 Adelaide w
Paterson Hon Christopher, Judge Court of Appeal, 422 Jarvis
Paterson James, boot and shoe dealer, 316 Yonge
Paterson James, of Thomas May & Co, 147 Gerrard e
Paterson James, shoemaker, 18 Agnes
Paterson James F, Bank of Commerce, 113 John
Paterson John, 98 Carlton
Paterson John, boots and shoes; factory, Paterson place; retail, 160 King e; h Paterson place
Paterson John A, of Macdonald & Paterson, 72 John
Paterson John A, salesman, 196 Sherbourne
Paterson Joseph, clerk, 195 Church
Paterson M J, landing waiter G W R, Dorset

PATERSON P. & SON,

(P. Paterson,)

WHOLESALE AND RETAIL

HARDWARE AND HOUSE FURNISHINGS.

Sole agents for Littlefield's Furnaces, of Albany; Burns & Graff's Surface Burning Furnaces, Metropolitan Wrought Iron Furnaces, of New York; Hall's Fire and Burglar Proof Safes, of Cincinnati; Chadburn & Coldwell's Excelsior Lawn Mowers, Charter Oak Lawn Mower, Vollensack's Patent Transom Lifter and Locks, Tucker's Alarm Cash Drawers.

24 KING STREET EAST.

Paterson Peter, of P Paterson & Son, 551 Church
Paterson Peter, senior governor British America Assurance Co, 273 Sherbourne, and Blantyre, Kingston road
Paterson William, commercial traveller, 159 Adelaide w
Paton George, Chamberlain block, 163 Carlton
PATON JAMES W, paints, oils, window glass, etc, 151 Yonge, h 366 Church
Paton John, asst bookkeeper, 1 Chamberlin block, Carlton
Paton John, grocer, 109 Sydenham
Paton John, grocer, 128 Pine
Paton R G A, cashier Custom House, 48 Wood
Paton Robert, Customs officer, 48 Wood
Patricia Mother, Lady Superior Loretto Abbey, 19 Wellington place
Patrick Alexander, manager Consumers' Gas Co, 237 Front e
Patry John, office furniture manufacturer, Millichamp's Buildings, *Globe* lane, cor Adelaide e, h 81 Edward
Patten Miss Bell, 149 Queen e
Patterson Adam, shoemaker, 141 University
Patterson Alex, groceries, wines and liquors, 295 Yonge, h 10 Gloucester
Patterson Alexander, jr, salesman, 10 Gloucester
Patterson Daniel, carpenter, 116 Brock
Patterson George, teamster, 9 Sydenham l
Patterson George, grocer, 195 Church
Patterson George, hatter, 348 King e
Patterson George, fruits, King e of the Don
Patterson George, printer, 129 Agnes
PATTERSON GEORGE C, book and job printer, 48 King e, h 15½ Sumach
Patterson Henry, canvasser, 28 Esther
Patterson Hugh, waiter, 39 Sherbourne
Patterson James, 188 Chestnut
Patterson James, grocer, 176 York
Patterson James, printer, 269 Queen e
Patterson J H, salesman, 12 Ord
Patterson John, carter, 55 Eastern av
Patterson John, clerk City Hall, 505 Sherbourne
Patterson John, commercial traveller, 86 Wood
Patterson John, hotel keeper, 92 Agnes
Patterson John, 260 Simcoe
Patterson John A, barrister, 72 John
Patterson John B, watchmaker, bds St James' Hotel
Patterson Joseph, carpenter, King e of the Don
Patterson Joseph, clerk, 60½ Homewood av
Patterson Joseph H, clerk, 12 Ord
Patterson Mark J, Customs officer, 27 Dorset
Patterson Robert, laborer, 2 Hagarman
Patterson Robert, laborer, Lewis w s
Patterson Robert L, commercial traveller, 46 Winchester
Patterson Samuel E, clerk, 296 Richmond w
Patterson Samuel E, clerk, 75 Teraulay
Patterson Thomas, carter, King e of the Don
Patterson Thomas, grocer, flour and feed, 232, 234 and 236 Queen e
Patterson Thomas, laborer, 55 Eastern av
Patterson Thomas, of Roy & Patterson, 140 Bleecker
Patterson William, 36 Crookshank
Patterson William, clerk, 57 Sydenham
Patterson William, gardener, 207 Pine
Patterson William, painter, 229 Elizabeth
Patterson William J, moulder, 36 Crookshank
PATTESON THOMAS C, editor *Mail*, cor King and Bay
Patteson's Wharf, T C Patteson proprietor, foot Simcoe
Pattison William, laborer, 6 Stonecutter's l

W. HEWITT & CO., Cornices, Cutlery, &c., 111 Yonge.

Pattison Appleton J, telegraph operator, 273 Simcoe
Patton Alfred M, of Crone, Patton & Co, 6 Prince Arthur av, Yorkville
PATTON & CO (M Patton and S J Reynolds), wholesale crockery and glassware, 17 Front w
Patton Edward K, 153 Gerrard e
Patton F L, paying teller Federal Bank, 17 Wellington w
Patton Fred, carpenter, 12 Reed
Patton G Charles, collection clerk Bank of Montreal, 153 Gerrard e
Patton G S, salesman, 14 Albert
Patton Henry, bookkeeper, 231 Church
Patton Hon James, Q C, of Macdonald & Patton, 121 Simcoe
Patton John, shoemaker, 216 Queen e, h 1 Essery's terrace
Patton M, of Patton & Co, 14 Albert
Patton Mrs Mary Ann, 44 St Charles
Patton Thomas, cab driver, 85 McGill
Patton William, of McClung, Patton & Co, 132 Victoria
Pattullo George R, secretary Ontario Reform Association, bds Walker House
Patty J W, carpenter, 45 University
Paul James, carpenter, 563 Queen w
Paul John, supt Queen's wharf, 22 Tecumseth
Paul John W, grocer, 88 Nassau
Paul Moses, salesman, 181 Church
Paul Robert, cab driver, 364 King e
Paull A C, clerk, 21 Murray
Paull Almond E, of Paull & Son, 21 Murray
Paull C T, salesman, 21 Murray
Paull Herbert G, of Paull & Son, 21 Murray
PAULL & SON (A E Paull and H G Paull), architects, Trust & Loan Co Buildings, 25 Toronto
Payette Charles, butcher, 19 George
Payne George, 33 Queen e
Payne H V, assistant Meteorological Office, 69 McCaul
Payne James, soda water maker, 115 Elm
Payne Jeremiah, crimper, 16 William
Payne John, cashier freight department GTR, 303 King w
Payne John, law student, 32 North
Payne Joseph, printer, 51 Sydenham
Payne Miss Louisa, teacher, 12 Baldwin
Payne Mrs Sarah, r 101 Sydenham
Payne William, fireman gas works, 157 Oak
Payne William, musical instruments, &c, 391 Yonge
Peacey Charles H, porter, 166 Chestnut
Peach Henry, laborer, 54 Cherry
PEACOCK JAMES, propr City parcel and baggage express, 8 Victoria, h 51 Duke
Peacock John, plumber, 95 Hayter
Peacock John, laborer, Cedar n s, bet Dundas and Dover Court road
Peacock Joseph, confectioner, 372 Queen w
Peacock Mrs C, dressmaker, 51 Duke
Peacock William, assistant secretary Reform Association, 48 Robinson
Peacock Mrs Jane, wid George, 12 Larch
Peacy George, carpenter, 21 Hayden
Peake Lewis C, bookkeeper, 27 Isabella
Peal George, miller, 99 Ontario
Pearce & Harvey (J H Pearce and E Harvey), wholesale drugs and commission, 26-28 Melinda
Pearce James, laborer, 107 Parliament
Pearce James H, of Pearce & Harvey, 227 Jarvis
Pearce John, carpenter, 134 Lippincott
Pearce John S, bookkeeper, 22 Gerrard w
Pearce Mrs Sarah, wid R, Berlin wools, &c, 425 Yonge
Pearce William, engineer, 59 Seaton
Pearce William E, picture framer, 134 Lippincott
Pearce William R, fancy goods dealer, 47 Vanauley
PEARCY GILBERT, painter and glazier, 13-15 Richmond e
Pearcy John, clerk, 10 Alexander
Pearcy Sanderson, of Pearcy & Stewart, 25 Jarvis, Yorkville
PEARCY & STEWART (S Pearcy and W H Stewart), wholesale paints, oils and glass, 124-126 Bay
Pearcy Thomas, carpenter, 145 Sumach
Pearcy William, painter, 71 Chestnut
Pearl James, commercial traveller, 121 Gerrard e
PEAREN JOHN E, marble dealer, 545 Yonge, h 6 Selby. *See advt. page 20*
Pearl Mrs Grace, wid John, laundress, 117 Elizabeth
Pearman Mrs Elizabeth, 12 Camden
Pears George, 15 Grosvenor

PEARS LEONARD,

STEAM PRESSED WHITE BRICK,

120 Davenport Road, Yorkville

Pearsall Benjamin, jeweller, 94 Berkeley
Pearsall & Briggs (George Pearsall and James Briggs), hardware merchants, 417 Yonge
Pearsall George, of Pearsall & Briggs, 2-4 McGill
Pearson Arthur, clerk, 158 Yonge

PEARSON BROS.,
Real Estate & Money Brokers
VALUATORS, &c.,
17 ADELAIDE ST. EAST.
P. O. Box 1074
CHARLES PEARSON. JOHN F. PEARSON.

Pearson Charles, of Pearson Bros, 158 Yonge
Pearson David B, clerk, 13 Sullivan
Pearson E & Co (Edward Pearson), dry goods, 242 Yonge

CANADA LIFE does the LARGEST BUSINESS in the Dominion

Pearson Edward, of Sherbourne
Pearson James, boot
Pearson James, of Le wood av
Pearson J B, of Milb 44 Beech
Pearson John, butche
Pearson John E, book
Pearson John F, of P
Pearson John F, gard
Pearson Marmaduke, Richmond w
Pearson M & W (M P dry goods, &c, 158
Pearson Rev John, ass 14 Trinity sq
Pearson Robert, engin Spadina av
Pearson Wesley, of Yonge
Pearson Wm, harness
PEARSON WM H, se Co, 8 Pembroke
Pease H C, traveller,
Pease Joseph, salesma
Peck, Coleman & Bret man and George Bre Pump Factory, Cecil
Peck John, 213 Centre
Peck Ogle R, of Brand of Peck, Coleman an
Peckham George, police
Pedlow Thomas, carpe
Peebles Peter, pattern
Peebles Peter, patternm
Peel Benjamin, tailor,
Peele Armour, bricklay
Peerless Alfred J, patte
Peet John, grocery, 540
Pegg John, brick mason
Peirce Felix G, provisio
Peirce John, fireman G
Pelan Thomas, furniture
Pell George, packer, 97
PELL JOHN EDWAR and secretary St Geo
Pell Mrs Elizabeth, wid
Pell William, laborer, a
Pellatt Harry M, clerk,
Pellatt Henry, of Pellat bourne
Pellatt & Osler (Henry stock brokers and gene Scotland Canadian M
Pells Thomas, of Levack
Peltisae Wilfrid, shoema
Pender David A, bookke
Pendergast Thomas, boot Yonge
Pendrich Richard, marbl bet Dundas and Dover
PENDRITH JOHN H, Forge, head of Temper
See advt. page 16

J. BRUCE &

Pearson Edward, of E Pearson & Co, 404 Sherbourne
Pearson James, boot cutter, 69 Teraulay
Pearson James, of Leys & Pearson, 34 Homewood av
Pearson J B, of Milburn, Bentley & Pearson, 44 Beech
Pearson John, butcher, 51 Dundas
Pearson John E, bookbinder, 316 Adelaide w
Pearson John F, of Pearson Bros, 158 Yonge
Pearson John F, gardener, 3 Madeira place
Pearson Marmaduke, of M & W Pearson, 1 Richmond w
Pearson M & W (M Pearson and W Pearson), dry goods, &c, 158 Yonge
Pearson Rev John, asst rector Holy Trinity, 14 Trinity sq
Pearson Robert, engineer N R C, 32 High, fr Spadina av
Pearson Wesley, of M & W Pearson, 158 Yonge
Pearson Wm, harnessmaker, 53 Simcoe
PEARSON WM H, secretary Consumers' Gas Co, 8 Pembroke
Pease H C, traveller, 6 McCaul
Pease Joseph, salesman, 6 McCaul
Peck, Coleman & Brett (O R Peck, John Coleman and George Brett), proprietors Ontario Pump Factory, Cecil, cor Spadina av
Peck John, 213 Centre
Peck Ogle R, of Brandon, Wood & Peck, and of Peck, Coleman and Brett, 47 Nassau
Peckham George, police constable, 39 William
Pedlow Thomas, carpenter, 123 Ontario
Peebles Peter, pattern maker, 52 Borden
Peebles Peter, patternmaker, 110 Muter
Peel Benjamin, tailor, 112½ Ontario
Peele Armour, bricklayer, 11 Walz's l
Peerless Alfred J, pattern maker, 9 Clyde
Peet John, grocery, 540 Yonge
Pegg John, brick mason, 56 Givens
Peirce Felix G, provision dealer, 233 Yonge
Peirce John, fireman G T R, 81 Muter
Pelan Thomas, furniture dealer, 77 Queen w
Pell George, packer, 97 Bay
PELL JOHN EDWARD, commission agent, and secretary St George's Society, 7 Louisa
Pell Mrs Elizabeth, wid J C, 54 Richmond w
Pell William, laborer, and grocer, 11 Garrison
Pellatt Harry M, clerk, 319 Sherbourne
Pellatt Henry, of Pellatt & Osler, 319 Sherbourne
Pellatt & Osler (Henry Pellatt and E B Osler), stock brokers and general managers North of Scotland Canadian Mortgage Co, 38 King e
Pells Thomas, of Levack & Pells, 212 Simcoe
Peltisae Wilfrid, shoemaker, r 99 Sydenham
Pender David A, bookkeeper, 60 Seaton
Pendergast Thomas, boot and shoe maker, 268 Yonge
Pendrich Richard, marble polisher, Cedar n s, bet Dundas and Dover court road
PENDRITH JOHN H, propr City Steam Forge, head of Temperance, h 166 Berkeley.
See advt. page 16
Pendrith Thomas, machinist, 166 Berkeley
Penley S H, rattan ware and fancy goods, 57 King e, bds American Hotel
Penn Albert, carpenter, 19 Markham
Penn Edward, builder, 5 Markham
Penn Edward, carpenter, 5 Markham
Penniston Thomas, 257 Church
Penny John James, 359 Bathurst
Penny William, laborer, 65 Strachan av
Penson John, clerk, 219 Pine
Pentelow John, proprietor Queen City Laundry, 6-8 Shuter
Peoples George H, wine and spirits, wholesale and retail, 321 Yonge
PEOPLE'S (THE) LOAN AND DEPOSIT CO, James Watson, manager, 29 Adelaide e
PEPLER JAMES, hides and skins, wool, tallow, leather and provision merchant, 93 Front e, h 71 Bellevue av
Pepler James B, clerk, 71 Bellevue av
Peppiatt Phillip, new and second-hand clothing, 467 Yonge
Pepworth William, com agent, 16 Shuter
Pepworth William, clerk Brit Amer Ass Co'y, 186 Victoria
Percival John, waiter, 317 Church
Percival L V, clerk Treasury Dept, 3 Cedar
Perie Miss Nellie, 63 Crookshank
Perkins Frederick, 26 College
Perkins Henry, optician, 78 Little Adelaide
Perkins Henry, shoemaker, 60 Elizabeth
PERKINS, INCE & CO (William Ince and John W Young), wholesale grocers, wine and spirit merchants, 43 Front e
Perkins John, boiler works, 153-155 Front e
Perkins Joseph, moulder, 82 Agnes
Perkins Mrs, wid, 366½ Queen w
Perkins Mrs Mary, boarding house, 110 Richmond e
Perkins Mrs Sarah, wid Edward, 108 Brock
Perkins Samuel, carpenter, 282 Parliament
Perkins Thomas, artist, 189 Mutual
Perkins Thomas, laborer, r 131 Ontario
Perks George, fruit dealer, 464 King e
Pernell John, whitewasher, 72 Elizabeth
Pernet Emile, teacher of the French language, 83 Isabella
Pernham John, printer, 93 Teraulay
Perram Mrs Mary A, wid John, 4 Wellesley place
Perram W H, asst accountant Federal Bank, 4 Wellesley place
Perrin Alfred P, music teacher, 111 Bleecker
Perrin Mrs Martha, 53 Strachan
Perringson Henry, salesman, 28 Douro
Perrott Peter T, coml traveller, Robinson House
Perrse R M, agent, Scollard, Yorkville
Perry Albert, painter, 187 Strachan
PERRY CAPT CHARLES, agent Royal Canadian Insurance Co of Montreal, and Inman Line Steamers, 62 King e, bds Rossin House
Perry Charles, lithographer, 34½ Vanauley
Perry George, carpenter, 75 Parliament
PERRY JAMES A, manager Little Hat Store, 49 King w

J. BRUCE & CO., 118 King St. W.—Photographic Portraits.

Perry James, gilder, cor Brock and Queen
Perry Joseph, machinist, Fox & Co's planing mills
Perry Lewis, coachman, 64 Chestnut
Perry Mrs Margaret, wid William, laundry, 28 Duchess
Perry Mrs Mary, wid Morton, Perry's l
Perry Mrs Mary, wid S, 22 Louisa
Perry Mrs S B, wid Edward, 535 Church
Perry Robert D, lumber merchant, 38 Gloucester
Perry W H, grocer, 564 Queen w
Perry William G, of Oshawa Cabinet Co, 57 Alexander
PERRYMAN EDWARD, ladies' and children's underclothing, 260 Yonge
Peterbaugh Joseph, laborer, 22 Pine
Peterkin Charles R, of Hastings & Peterkin, cor Denison av and Bellevue place
Peterkin James F, wood carver, 71 Queen w, h 177 University
Peterkin Stewart M, picture framer and dealer, 71 Queen w, h cor Bellevue av and Denison
Peterkin W M, ledger-keeper Consolidated Bank, 231 University
Peterman William, tailor, 463 King e
Peters Albert, commercial traveller, 28 Sydenham
Peters James, confectioner, 27 Soho
Peters Mrs C, wid Alexander, crockery, glassware, etc, 208 Queen e
Peters Robert, merchant, 29 Maitland
Peters Thomas, machinist, 30 St Andrew
Peterson Adolph, commercial traveller, 453 King w
Peterson Daniel, grocer, King e of the Don
Peterson Isaac, teamster, 100 Eastern av
Peterson Mrs Elizabeth, wid Daniel, Strange e s
Pethybridge William, proprietor Clyde Hotel, 158 King e
PETLEY & DINEEN (Wm Petley and Wm Dineen), dry goods, clothing and carpets, 128, 130 and 132 King e
Petley William, of Petley & Dineen, 74 Duke
Petman Herbert F, clerk, 4 Davis terrace, Prospect
Petman Robert, bookkeeper, 4 Davis terrace, Prospect
Petrie Alexander, plasterer, Brunswick av, nr Buller
Petrie John, patent and model maker, 31 Adelaide e, h 81 Edward
Petry Charles, bookkeeper, 390 Church
Petry George C, 390 Church
Pett Henry, carpenter, 272 Ontario
Petter Charles, bookkeeper, 45 Seaton
Pettie George, brakeman GTR, 110 Tecumseth
Pettigrew Robert, carpenter, 42 Homewood av
Pettigrew Samuel, carpenter, 195 Berkeley
Pettit Charles, laborer, 188 Mill
Pettit George laborer, r 285 Queen w
Pettit Thomas, laborer, 188 Mill
Peuchen Mrs E, wid D, 181 Sherbourne
Pezet —, laborer, 44 Conway
Pezet William, painter, 208 Little Richmond
Pfixter Max, turner, 124 Elizabeth
Phair Mrs M, wid William, 46 Edward
Phair Thomas, cabman, 68 Amelia
Phalem Walmsley, student, 88 McGill
PHELAN J, propr York Hotel, 133-135 York
Phelps James, engine driver N R C, 130 Vanauley
Phenix Insurance Co of Brooklyn, N Y, J T Douglas, general agent, 82 King e
Pherson James, carpenter, 63 Edward
Philbrick Cornelius J, M D, physican and surgeon, 46 Charles
Philbrick Frederick, printer, 18 Bell
Philbrick Mrs M, wid F, 18 Bell
PHILLIMORE CHARLES, furniture warehouse and auction rooms, 53 Yonge, Yorkville
Phillips Charles, clerk, 21 Grosvenor
Phillips E S, bank clerk, 103 Simcoe
Phillips Francis, carpenter, 45½ Nassau
Phillips Frank J, of Phillips, Thorne & Co, 21 Grosvenor
Phillips Frederick, painter, 20 Widmer
Phillips George, sr, 14 Baldwin
Phillips George C, carpenter, 48 Brunswick av
Phillips H W, grocer, 90 Queen e
Phillips J A, editor, 145 Simcoe
Phillips James, of Law & Phillips, 547-549 Queen w
Phillips James, foreman Berkeley st Fire Hall, 62 Duke
Phillips James A, supt Eye and Ear Infirmary, 108 Shuter
Phillips John, teacher South Park st School, Willow e s
Phillips Joseph, druggist, 12 Shuter
Phillips Joseph, of Scott & Phillips, 158 York
Phillips Martin C, carpenter, 122 Elm
Phillips Mrs Elizabeth, matron Eye and Ear Infirmary, 108 Shuter
Phillips Mrs Sophia, bdg hse, 236 Victoria
Phillips Oscar, carpenter, 49 Eleanor
Phillips Rev William K (Methodist), 198 Ter-aulay
Phillips Richard, carpenter, 140 Lippincott
Phillips Robert, carpenter, 13 Brunswick av
Phillips Robert, carter, 32 Oak
Phillips Samuel, shoemaker, 73 Berkeley
Phillips Solomon, laborer, 28 Garrison
Phillips Robert, tailor, r 7 Oak
Phillips Robert, whitewasher, 10 Centre
Phillips T, housekeeper, Parliament Buildings, Front w
Phillips Thomas, blacksmith 25 Clyde
Phillips Thomas, builder, 111 St Patrick
Phillips Thomas, laborer, 141 Elizabeth
Phillips, Thorne & Co (F J Phillips and C E Thorne), wholesale china glass and earthenware, 23 Front w
Phillips William, blacksmith, 12 St Lawrence
Phillips William, painter, 53 Robinson
Phillips William, expressman, 100 Bond
Philpotts Frederick, teller Dominion bank, 15 Suffolk place

MURDOCH, ROBINS & Co., Insurance and General Agents.

Phillips William H, salesman, 120 Shuter
Phillpotts Mrs Mary, wid George A, 240 Wellington w
PHILP & COLES (Richard Philp and F W Coles), coffin manufacturers, factory cor Sheppard and Richmond w, office 11 Jordan
PHILP RICHARD, undertakers' furnishings, 11 Jordan, h 39 Simcoe
Philpott T V, 2nd teller Consolidated bank, 15 Suffolk place
Phipps Arthur, of Phipps Bros, and of W B Phipps & Sons, 42 St Joseph

PHIPPS BROS.,
ARTHUR PHIPPS & FRANK H. PHIPPS,
General Agents for Ontario
Of the New York Life Insurance Company.
Assets, - - - - $35,000,000
Annual Income, - - - 8,000,000
OFFICE, 9-11 Toronto Street.

Phipps Frank H, of Phipps Bros, and of W B Phipps & Son, 42 St Joseph
Phipps George, cabinet maker, 173 Richmond w
Phipps John, 47 Phœbe
Phipps Robert W, 233 Richmond w
PHIPPS W B & SONS (W B Phipps, Arthur Phipps, and Frank H Phipps), bankers and stock brokers, 9-11 Toronto
Phipps W Aithen, of W B Phipps & Son, 42 St Joseph
Phipps William B, marblecutter, 20 McDonell square
Phipps William Brown, of W B Phipps & Son, 42 St Joseph
Phœbe Street School, Levi Clark head teacher, Phœbe s s

PHŒNIX FIRE ASSURANCE CO. OF LONDON.
ESTABLISHED 1782.
Lowest Rates on all description of property against loss or damage by fire.
LEWIS MOFFATT & CO., AGENTS,
50 FRONT STREET EAST.

PHŒNIX MUTUAL FIRE INSURANCE COMPANY, James Brandon agent, 17 Front w
Phenix Steam Coffee and Spice Mills, John D Lamb proprietor, 107 Front e
Phœnix Park, head of Winchester
Pickard William, brakeman GTR, 17 Teraulay
Pickard William, cooper, 331 Church
Picken David, bookkeeper, 139 Mutual
Pickens Joseph, laborer, 20 Renfrew
Pickering —, 46 McCaul
Pickering —, laborer, 107 George
Piddington A, books, stationery and fancy goods, 248-250 Yonge
Piddington George, jeweller, 6 Baldwin
Piddington Mrs Ellen, wid Frank, 234 Teraulay
Piddington Samuel, printer, 23 Baldwin
Pidgeon Robert, bookkeeper, 12 McGill
Pierce Robert, 7 Albert
Pierce James, 237 Jarvis
Pierce John, laborer, 616 Yonge
PIERCE WELL EXCAVATOR CO, artesian well sinkers and boring machinery, Holt & Co, managers, 82 King w. *See advt. page* 31
Pigeon William, steward Trinity College, Queen w
Piggard William, plasterer, r 37 Centre
Pigott James, foreman, 31 Edward
Pigott Mrs Ruth, straw milliner, 227 Church
Pigott Thomas, messenger, 31 Edward
Pigott William, painter, 227 Church
Pike Capt Thos, W R, R N, 394 Church
Pike George, conductor G T R, 7 Widmer
Pike Thomas, telegraph operator, 40 Adelaide w
Pilgrim Joseph, shoemaker, 48 Elizabeth
Pillar William, clerk, 167 Spadina av
Pillow Mrs Jane, wid Alexander, 315 Carlton
Pillow Thomas, brushmaker, 225 Seaton
Pilom Joseph, tel repairer, 64 Duchess
Pim Edward, pianomaker, Lippincott, cor Harbord
Pim George, bookkeeper, 55 Alexander
Pim Henry, blacksmith, 485 Yonge
Pim John, carpenter and joiner, 53 Maitland
Pim John, furniture, 521 Yonge
PIM JOSEPH, Western Real Estate Office, house, land, insurance and general agent, Queen w, h cor Lippincott and Harbord
Pimm Richard, piano maker, 34 Crookshank
Pinchin Thos, laborer, 1 Beachell
Pinfold Thomas, coachman, 92 McGill
Pingle H, telegraph operator, Palace bdg hse, Front w
Pingle Theodore, compositor, 8 Essery terrace, Ontario
Pinken —, 160 Duchess
Pinkham Mrs Ann, 102 Albert
Pinkham Wm, packer, 198 Oak
Pinkney George, shoemaker, 176 Elizabeth
Piper Edward S, of N L Piper & Son, 24 James
Piper Harry, house furnishings, 75-77 Yonge
Piper Henry, telegraph operator, 304 Queen e
Piper John, student, 199 Gerrard e
Piper Mrs Charlotte, wid H, 18 Carlton
Piper Noah L, 10 Dufferin av, Yorkville
Piper Noah L & Son (E S Piper), tinware and house furnishings, 169 Yonge
Pipon Charles A, paying teller Molsons Bank, 305 King w
Pippen Wm, painter, Russell s s
Pirie Alexander F, editor *Telegram*, 133 Mutual
Pirie C N, of Smallpeice & Pirie, 133 Mutual
Pirie John C, clerk, 365 Queen w
Pirie Mrs Jane, wid George, 133 Mutual
Pirrie Robert, bandmaster Field Battery, 9 Garrison
Pitchefer Wm, laborer, 155 Little Richmond
Pitman John, carpenter, 92 Berkeley

W. HEWITT & CO., Paints and Oils, 111 Yonge.

Pitman Wm, carpenter, 92 Berkeley
Pitt Richard, carpenter, 138 Lippincott
Pittam Silas, laborer, 74 Vanauley
Pittard William, printer, 136 George
Pitts & Brown (James E Pitts and James E Brown), butchers, 327 Yonge
Pitts James E, of Pitts & Brown, 327 Yonge
Plant & Co (H Plant and A Rolling), china decorations, 99 Elizabeth
Plant Herbert, of Plant & Co, 110 Elizabeth
Plant James, brickmaker, 9 Beachell
Plaskett John S, music dealer, boots and stationery, 384½ Yonge
Plater Benjamin, shoemaker, 155½ Bay
Plater H B, shoemaker, 215 Simcoe
Platt J C, despatcher G T R, 137 Little Richmond
Platt John, 180 Jarvis
Platt John, builder, 178 Adelaide w
Platt John T, machinist, 312 King e
Platt Mrs Eliza, wid George, King e of the Don
Platt Samuel, jr, of Reeve & Platt, 38 Bleecker
Platt Samuel, M P, 295 Jarvis
Platt William, clerk City Hall, 117 Little Richmond
Platt William M, law student, 18 King e
Platts Robert, clerk, 477 Sherbourne
Playfair John S, of Bryce, McMurrich & Co, 16 Bloor, Yorkville
Playter Charles B, clerk, 141 Jarvis
Playter Edward, M D, physician and surgeon, 345 Church
Playter Percival, salesman, 309 Wellesley
Plenderleith John, planing mill and builder, cor Elizabeth and Edward, h 135 Chestnut
Plewman Thomas G, joiner, 11 Bell
Plews David, of Plews & Kennedy, 99 Bond
Plews & Kennedy (David Plews and Reuben J Kennedy), pumps and windmills, 505 Yonge
Plinderball Thomas, moulder, 3 Wellington av
Plumb George, gardener, Gloucester s s, fr Ontario
Plumb Thomas S, of McCarthy, Hoskin, Plumb & Creelman, cor John and Richmond
Plummer F G, ledger keeper Federal Bank, 64 St Albans
Plummer George, staircase builder, 7 Breadalbane
Plummer James H, inspector Canadian Bank of Commerce, 61 Grosvenor
PLUMMER WILLIAM, superintendent and commissioner of Indian affairs, 4 Masonic Bdgs, Toronto, h 64 St Albans
Plummer William H, machinist, 74 Claremont
Plummer William L, salesman, 31 Hayter
Plumtree Thomas D, tailor, 12 Alice
Plymouth Brethren Church, George Hammond, caretaker, 12 Albert
Poat Edward, printer, 19 Seaton
Podmore John, buyer, 104-106 Church
Pointer J E, clerk, bds Johnson House
Pointon E, painter, 11 Elm
Pointz W K, agent N R C, bds Albion Hotel
Polhemus Albert, butcher, 12 Regent
POLICE COURT, George T Denison, P M; J T Nudel, clerk, 16 Court
Police Station, Dundas w s
Police Station No 1, Court
Police Station No 2, Wm Ward, sergt major, Agnes
Police Station No 3, Robert Leith, sergt major St Andrew's Market
Police Station No 4, David Archibald, sergt major, Beech
Pollard Joseph, tailor, 68 Elizabeth
Pollard Mrs Mary, wid Benjamin, 5 Grogg l
Pollard Mrs M, wid S, Berlin wool, 103 Yonge
POLLARD STEPHEN, M D, physician and surgeon, 156 Bay
Pollard William, grocer, 114 Borden
Pollay George, caretaker Argonaut Rowing Club, Esplanade w
Pollock Robert, contractor, 191 Jarvis, stone yard foot George
Pollock William B, clerk, 14 Grosvenor av
Pollord John, grocer, Bloor w, cor Lippincott
POMEROY CHRISTOPHER C, manager Wheeler & Wilson Sewing Machine office, 85 King w, h 67 St Patrick
Pomeroy Mrs W H, fancy goods, 538 Queen w
Pomeroy W H, carpenter, 538 Queen w
Ponton Edward G, law student, University College, rooms 1-2
Ponton William N, law student, University College, rooms 1-2
Pook Mrs Phœbe, wid Thomas, 29 High, from Spadina av
Pook William, carpenter, 29 High, fr Spadina av
Poole Arthur, commercial traveller, 2 East Park terrace, Carlton
Poole Charles, clerk, 43 Ontario
Poole E R, traveller, 251 Parliament
Poole Joseph, grocer, 2 East Park terrace, Carlton
Poole Rev W H, pastor Berkeley st W M Church, 251 Parliament
Poole Thomas H, machinist, Esplanade e, foot Frederick, h 231 Beverley
Poole William, clerk, 43 Ontario
Poole William, engineer, 29 Sullivan
Poole William A, boots and shoes, 221 Queen e
Pooler Mrs Mary, wid John F, felt and straw worker, 11 Agnes
Pooler Mrs Susanna, wid Edward, 111 Richmond e
Pope John H, gilder, r 32 Walton
Pope Mrs Anne, wid William, 32 Walton
Popham Henry, 3 Widmer
Port A, manager Canada Fresh Fish Co, bds Williams' Hotel, West Market
Portas F H, messenger Parliament Buildings, Front w
Porteus R A, law student, 86 Bond
Porter —, 7 Symes l
Porter Arthur, porter, 498 Yonge

CANADA LIFE ASSURANCE CO'Y, Office 46 King St. W.

Porter E, ledger keeper Ontario Bank, 184 Richmond w
Porter George A, grocer, 54 Homewood av
Porter James, Breadalbane s s, bet St Vincent and Surrey place
Porter John, 2 Crookshank
Porter John, 60 King e
Porter John, assessor, 52 Walton
Porter John, coml traveller, 23 Front w
Porter Jonathan, plasterer, 78 William
Porter Miss Jane, 64 High, fr Spadina av
Porter Mrs Bridget, wid Michael, 30 Hackney
Porter Seymour, bookkeeper, 7 Baldwin
Porter Thomas, salesman, 498 Yonge
Portland St Fire Hall, Joseph Davis, engineer, Portland, nr Queen w
Posnor Charles, merchant, 75 Gould
Post Albert, draughtsman, 42 Charles
Post Woodruff, agent, 66 Sydenham
Postill Christopher, carpenter, 63 Hope
Postlethwaite Colin M, storekeeper N R C, 78 Wellington place
Postlethwaite F M, of Postlethwaite & Ridsdale, 78 Wellington place
POSTLETHWAITE, RIDSDALE & CO (M Postlethwaite and Ernest Ridsdale), manufacturers and packers of pickles, canned fruits, sauces, jams, jellies, &c, 25-27 Colborne
Potter Arthur, laborer, 354 Wellesley
Potter Charles, optician, 9 King e, h 41 Charles
Potter Henry, porter, 117 Queen w
Potter John, moulder, 363 Adelaide w
Potter John, dry goods, 19 Gerrard w
Potter Mrs Elizabeth, wid James, 42 Little Richmond
Potter Richard, cabinetmaker, 51 Vanauley
Potter Milner, laborer, 51 Vanauley
Potter William, laborer, 358 Wellesley
Potts Arthur, laborer, Pine, nr Amelia
Potts Edwin, picture dealer, chromos, etc, 402 h 404 Yonge
Potts Rev John, pastor Elm St Methodist Church, 33 Elm
Potts Samuel W, moulder, 66 Grosvenor av
Poucher John, plasterer, 471 Parliament
Poulter George, butcher, 138 Bleecker
Poulter John, painter, 6 Symes place
Pount George, printer, 6-8 Hagarman
Powaly George, mariner, 7 Muter
Powell Alfred, teamster, 104 George
Powell Charles, 175 Little Richmond
Powell Charles, tailor, 8 Coatsworth
Powell Charles, 6 Victoria, h 175 Richmond w
Powell Daniel, laborer, 53 Hayden
Powell Francis, builder, 6 Prospect
Powell George, teacher, 12 Prospect
Powell Henry, laborer, 18 High from Spadina av
Powell John, guard gaol, 202 Oak
Powell John, engineer G T R, 14 High fr Spadina av
POWELL JOHN S, notary public and real estate agent, 118 York
Powell Martin, business manager *Telegram*, 41½ Trinity
Powell Mrs Elizabeth, wid George, seamstress, 266 Sumach
Powell Robert, marble cutter, 262 Sumach
Powell Walter, conductor, 1 Caer Howell place
Powell William, bricklayer, 165 Oak
POWELL W P, chief accountant Ontario Bank, 120 Sydenham, Yorkville
Power H, clerk, 69 Teraulay
Power Henry, telegraph operator, 33 Nelson
Power John, 6 Rough-cast row, Front e
Power John, grocer, 325 Front e
Power John, laborer, r 20 Muter
Power John, sailor, 13 Centre
Power Joseph, proprietor Hamilton House, 375-377 King w
Power Michael, fireman, 11 Soho
Power Michael, laborer, 24 William
Power Morrice, laborer, 82 Sumach
Power Mrs L, wid John, boarding house, 52 Richmond e
Powers Henry, painter, 371 Adelaide w
Powis William, laborer, 13 Leonard av
Powiss row, Bloor w. bet Borden and Lippincott
Powney William, shoemaker, 37 Renfrew
Poyntz William, express messenger, bds Albion Hotel
Prance George, wood turner, 3 Lippincott
Pratt John, shoemaker and bdg hse, 79 Bay
Pratt Mrs Margaret, bdg hse, 109 Brock
Prattis John, shoemaker, 172½ Chestnut
Prattis Wm, shoemaker, 44 Anne
Preece Mrs Susan, wid Joseph, 21 Shuter
Prenter Mrs Sarah, wid Edward, 43 Esther
Prentice David, merchant tailor, 257 Yonge
Prentice Mrs H, wid Dr J C, 30 Carlton
PRESBYTERIAN PRINTING HOUSE, C B Robinson, propr, 5 Jordan
PRESBYTERIAN YEAR-BOOK, C B Robinson, publisher, 5 Jordan
Prescott Jabez, miller, Abbey l. s s
Presnell Eli, cigarmaker, 170 Berkeley
Presnell Thomas, jr, cigarmaker, 170 Berkeley
Presnell Thomas, sr, shoemaker, 170 Berkeley
Prest Francis, clerk, 569 King w
Preston Arthur W, 178 Carlton
Preston David, mechanical superintendent T G & B Ry, 268 Wellington w
Preston Mrs Jane, wid T J, 73 Bloor e
Preston Robert O, chief clerk Montreal Telegraph Co, 70 Homewood av
Prettie Mrs E, wid James, 154 Simcoe
Pretty Edgar, grocer, 93 Sydenham
Pretty John, carpenter, 39 Vanauley
Price Benjamin, machinist, 187 Dundas
Price Benjamin, scroll sawyer, 154 Huron
Price Charles, bricklayer, 88 Markham
Price Edward, porter, 195 Sumach
Price Frederick, bookkeeper N R C, 10 Douro
Price Frederick W, law student, 8 Louisa
Price Henry, car checker G T R, Spadina av
Price James, inspector private drains, 170 Teraulay
PRICE JAMES, manager Dominion Savings Bank, Queen w, cor Esther

J. BRUCE & CO., Photographers, 118 King Street West

Price John, builder, 66 Sherbourne
Price John, bricklayer, 230 Lumley
Price John, baggage master G T R, 23 Sullivan
Price John, foreman brickyard, Willow w s
Price Joseph, tailor, 131 St Patrick
Price Mrs Mary, wid Ed, 23 Dalhousie
Price Mrs Sarah M, 140 Jarvis
Price Samuel, clerk, 23 Sullivan
Price Stephen, second-hand furniture and variety store, 362-364 King e
Price William, 181 Church
Price William, laborer, 115 Agnes
Priddle Mark, furniture manufacturer, 90-92 Duke, h 220-222 King e
Pride Archibald, University College, 174 Elizabeth
Prideaux John, carpenter, r 197 Chestnut
Pridham William H, saddler, 39 Woolsley
Priest Arthur C, guard Central Prison, 130 Strachan av
Priest Charles W, machinist, 171 Sherbourne
Priestly John, stonemason, Cornwall s s
PRIESTMAN JOSEPH, general manager The J M Bradstreet & Son Company, cor Church and Gerrard
Priestman Mrs Elizabeth, wid William, groceries and provisions, 18 Robinson
Primitive Methodist Book Room, Rev T Crompton, manager, Room, 4 Millichamp's Buildings, 31 Adelaide e
Primitive Methodist Church, Rev J Edgar, pastor, Parliament, cor Oak
Primitive Methodist Church, Rev — Avison, pastor, King e, n s
Primitive Methodist Church, Rev Thomas Griffith, pastor, Carlton
Primitive Methodist Church, Rev J Cade, pastor, Queen w, s s nr Tecumseth
PRINCE ARTHUR HOTEL, Francis Berry, proprietor, 62 King w
PRINCE CAPTAIN W S, warden Central Prison, Strachan av w s
Prince John, sailor, 30 Niagara
Prince John, laborer, 21 Strachan
Prince Thomas, carpenter, 38 Camden
Pringle Andrew, plasterer, 9 Baldwin
Pringle George, coachman, 57 Mill
Pringle James, insurance agent, 214 Queen e
Pringle James F, clerk, 214 Queen e
Pringle James, sr, 214 Queen e
Pringle John, coachman, 101 St Vincent
Pringle J W, barber, 163 King w
Pringle Mrs M J, wid W W, boarding hse, St James' sq, 62 Gerrard e
Pringle T M, insurance agent, 40 McCaul
Prior Richard, employee G T R, 357 Queen e
Prior Richard, jr, carpenter, 357 Queen e
Prior Thomas, cabinetmaker, 3 West, fr Niagara
Pritchard —, 16 Conway
Pritchard Adam, fireman, 34 Sydenham
Pritchard Edward W, furniture, 203 Queen w
Pritchard John H, printer, 36 King e, h 44 Front w
Pritchard Mrs Edward, dressmaker, 220 Adelaide w
Prixner Anthony, brushmaker, 34 Bolton
Probert John, salesman, 3 North Mutual
Proctor George, bartender, 2 Simcoe
Proctor Henry, shoemaker, Major e s, nr Buller
Proctor James A, of Lauder & Proctor, 2 Bloor w
Proctor Richard, painter, 76 Louisa
Proctor Thomas, restaurant and dining hall, Grand Opera House Buildings, 7 Adelaide w
Proctor W C, of McKinnon, Proctor & McColl, bds Rossin House
Prosser Robert, builder, Eleanor n s, nr Bathurst
Protestant Orphans' Home, Miss Wheelwright, matron, Sullivan n s
Proudfoot Hon William, vice-chancellor, 2 Queen's Park
Proulx Rev J B, dean St Michael's Cathedral, Church w s, nr Shuter
Prout William, cabinetmaker, 71 Teraulay
Prouting William, clerk, 3 Power
Provincial Insurance Co, A Harvey receiver, 13 Toronto
Provincial Straw Works, Chas Braiser manager, 150 King w
Prowse William, carpenter, 110 Major
PUBLIC SCHOOL BOARD OFFICES, W Wilkinson secry, cor York and Richmond
PUBLIC WORKS (Dept of), Hon C F Fraser commissioner, cor Simcoe and Front
Pudifil William, bricklayer, 175 Hope
Pudsey George, bricklayer, 113 Berkeley
Pudsey George, bricklayer, 144 Duchess
Pugh William, carpenter, 29 Nelson
Pugleon Arthur, salesman, 181 Sherbourne
Pullar Theodore, bookkeeper, 90 Esplanade e
Pullen Joseph, brushmaker, 17 Buchanan
Pullen Mrs H, wid J, wholesale and Fctry brush manufacturer, 400 Yonge
Pullen William, broker, 568 Queen w
Pullman John, laborer, 104 Eastern av
PUNCHARD CHARLES, agent, Wellesley cor North Berkeley
Punnett Mrs Mary, caretaker Toronto Dispensary, 93 Adelaide w
Punnott Richd, butcher, 70 Hayter
Punnett William, engineer, 93 Adelaide w
Purcell James, tailor, 9 Mutual
Purchase Edward, carpenter, 169 Lumley
Purdom Richard, P L S, architect and draughtsman, 85 Teraulay
Purdon D H, despatcher G T R, 99 Teraulay
Purdon John J, telegraph operator, 99 Teraulay
Purdon Robert, conductor G T R, 99 Teraulay
Purdy Mrs J, grocer, 252 Queen w
Purdy Mrs Lydia, 29 Dorset
Purdy Nelson H, 336 Adelaide w
Purkiss T W, biscuit baker, 53 Sydenham
PURKISS JOHN, brick manufacturer, brickfields Yorkville and Chester village, h Avenue rd, Yorkville

MURDOCH, ROBINS & Co. have English and American Agents

Purkiss John, carpenter, 21 Albert
Purland Alfred, clerk, 71 Esther
PURSE ALEXANDER, proprietor Maple Leaf Saloon, 6-8-10 Adelaide w
Pursey George G, boot and shoe maker, 500 Yonge
Purves Mrs Ann, wid John A, 38-40 Bellevue av
Purves Peter, of Hagel & Purves, res Brantford
Purvis George E, 177 Yonge
PURVIS JOSEPH, dealer and manufacturer in boots and shoes, 177 Yonge
Purvis Thomas, 52 Vanauley
Purvis William H, flour, feed, coal and wood, 543 Queen w
Puttock Oliver, bricklayer, 179 Spadina av
Pyatt Joseph, laborer, 43 Pine
Pyne Albert R, head master Winchester st Public School, 219 Gerrard e
Pyne James, tailor, 69 Lumley
PYNE THOMAS, M D, registrar College Physicians and Surgeons, 219 Gerrard e
Pyne Thomas, tailor, Douro
Quarrington George H, gilder, 14 Markham
Quarrington Joseph, chairmaker, 10 Osgoode
QUEBEC BANK, James L Scarth, manager, 58 Wellington e
QUEEN CITY FIRE INSURANCE CO, Scott & Walmsley, agents, Queen City Insurance Co Buildings, 22-26 Church
QUEEN CITY FIRE INSURANCE CO BUILDINGS, 22-26 Church
Queen City Laundry, John Pentelow, propr, 58 Shuter
QUEEN FIRE AND LIFE INSURANCE CO, W Rowland, agent, 62 King e
QUEEN'S HOTEL, McGaw & Winnett, props, 88-92 Front w
Queen's Wharf, foot Bathurst
Queen's Wharf bridge, Front w
QUEEN'S WHARF HOTEL, Abram Orpen, propr, 498-500 Front w
Quelch James, bricklayer, 169 Oak
QUETTON ST GEGRGE & CO (Hy Quetton St George and L R O'Brien), wholesale and retail importers of wines and spirits, 16 King w
Quigley John, laborer, 43 Sumach
Quigley Peter, bookkeeper, 159 Adelaide w
Quigley R J & Bro (R J Quigley and S R Quigley), engravers and jewellers, 8 King e
Quigley Robert J, of R J Quigley & Bro, 49 Esther
Quigley Samuel R, of R J Quigley & Bro, 49 Esther
Quill John F, yardman G T R, 17 Elizabeth
Quill Edward, laborer, Reid's l w s
Quill Edward, laborer, r 133 Ontario
Quill John, 219 Queen e
QUINN JOHN, butcher, 27 St Lawrence Market, resides at Old Fort
Quinn Lancel James, laborer, 288 Spadina av
Quinlan John F, law student, 1 Masonic Buildings
Quinlan James G, traveller, 401 Adelaide w
Quinlivan Daniel, laborer, 387 Adelaide w
Quinn Alexander, machinist, 33 Douro
Quinn Frank, coal and wood, 468 Yonge, h 14 St Charles
Quinn J, proprietor Clarendon Hotel, 92 King w
Quinn John, 27 Temperance
Quinn John, sergeant-major and caretaker of Drill-shed, res Old Fort
Quinn John C, musician, 27 Temperance
Quinn Miss Emma, charwoman, 182 Mutual
Quinn Mrs Ann, 239 Church
Quinn Mrs E, wid James, laundress, 40 Esplanade e
Quinn Robert, 31 Stewart
Quinn Thomas, laborer, 22 Vine
Quinn Thomas, laborer, r 365 King e
Quinn Thomas, laborer, 9 Elliott place
Quinn Thomas, produce merchant, 54-56 Jarvis
Quirk Owen, laborer, r 142 Richmond w
Quortus Mrs Elizabeth, wid Jno, 177 Chestnut
Rabbit William, clerk, 33 Baldwin
Radcliff William, grocer, 379 Yonge
Radford Joseph H, student, 59 Anne
Radford Miss, seamstress, 97 McGill
Rae David, clerk G T R, 87 Grosvenor
Rae George M, of Smith & Rae, 47 Isabella
Rae Henry, commission agent, 93 Portland
Rae John, carpenter, 45 Eleanor
Raeburn Henry, detective, 140 Shuter
Raeside William, carpenter 6 Herrick
Raffan Joseph, clerk, 17 Oxford
Rafferty William, laborer, 76 Chestnut
Raffignon A, 57 Duchess
Ragen John, grocer, 55 River
Rahaly John, laborer, 60 Sydenham
Rahaly Mrs Catharine, wid M, 58 Sydenham
Rahelley Jerrold, shoemaker, 70 Richmond e
Rahelley John, shoemaker, 70 Richmond e
Rahelley Thomas, shoemaker, 70 Richmond e
RAILWAY HOTEL, Richard O'Brien, proprietor, 242 and 246 Front w
Rainard Charles, shoemaker, r 79 Queen w
Rainey Edward, laborer, 280 Front e
Rainey John, millwright, 3 Wilton
RAINS JOHN, sec-treas Commercial Building and Investment Co, and agent for the Home District Fire Insurance Co, 120 Yonge, h 88 Carlton
Ralston John, carpenter, 17 Hope
Ramage Alfred T, laborer, 30 St Lawrence
Rame William, bottler, 30 Water
Ramsay Alexander, cutter, 145 Simcoe
Ramsay James, assessor, 167 George
Ramsay Mark, book ruler, 122 Centre
Ramsay Michael, ship carpenter, 266 Front e
Ramsay Mrs, 113 Elizabeth
Ramsay Mrs Helena, wid Wm, 47 McGill
Ramsay Mrs J M, millinery and fancy goods, 396½ Yonge
Ramsay R H & Co (R H Ramsay), wholesale provisions and commission, 68 Front e
RAMSAY WILLIAM & Co (Wm Ramsay and Ralph K Burgess), wholesale grocers, tea, wine and spirit merchants, 19 Front e

W. HEWITT & CO., Builders' Hardware, 111 Yonge.

Ramsay Robert H, of R H Ramsay & Co, 523 Sherbourne
Ramsay William, of William Ramsay & Co, Deer Park, York Township
Ramsay William J, of W J Ramsay & Co, 165 George
Ramsay Wm J & Co (Wm J Ramsay), wholesale grocers, 29 Church
Ramsey Alexander, currier, 8 High, fr Spadina av
Ramsom Thomas, shoemaker, 114 Church
Rance John, tailor, 37 Elizabeth
Randall Edwin, blacksmith, 4 Leonard av
Randall Edwin, sr, watchman T G & B R, 113 Vanauley
Randa'l F W, police constable, 113 Vanauley
RANDALL JAMES, butcher 64 Gerrard, e from Parliament
Randall James, farmer, King e of the Don
Randall J W, grocer and provision dealer, 149 York
Randall John W, pork, poultry, &c, 96 Church
Randolph Miss Emma, shirt maker, 90 Victoria
Randolph Mrs P, wid John, washerwoman, 54 Emma
Randolph Thomas, cabinetmaker, 159 Oak
Raney James, teamster, 116 Chestnut
Rankin Alexander, commercial traveller, 177 Church
Rankin James, bootmaker, 95½ Sydenham
Rankin James, printer, 244 Church
Rankin J B, law clerk, 552 King w
Rankin John, builder, 314 Adelaide w
Rankin John B, law student, 552 King w
Rankin Mrs Isabella, 139 Church
Rankins Mrs Elizabeth, wid Baswel, laundress, 21 Elizabeth
Ranney Wm, carpenter, 56 Tecumseth
Rannie John, 165 Wellesley
Rannie Wm, 165 Wellesley
Ransford Edward, editor *Leader*, 6 Hardy's block, Gerrard e
Ransom Giles S, stove fitter, r 126 Duke
Ranson George T, moulder, 145 Brock
Ranson William W, 209-211 Richmond w
Raper Frank, barber, bds Clarendon Hotel
Raphael Joseph, tobacconist, 221 King e
Ratcliffe Frederick W, salesman, 50 Lumley
Ratford Mrs Susan, 27 Hayter
Rathburn James, gardener, 663 Yonge
Rattan Jesse W, millwright, 342 Spadina av
Rattenberry George, painter, 47 Portland
Rattenberry Thomas, car builder, 51 Portland
Rattray Alexander, baker, 34 Adelaide w
RATTRAY ALEXANDER, grocer and baker, 148 Yonge
Rattray A J, clerk Treasury Department, 40 Wood
Rattray Mrs H, wid F, 52 Gloucester
Rattrey David, clerk, 110 Carlton
Rattrey Rev Thomas, Congregational, 110 Carlton
Ravey James, boilermaker, 38 West
Rawbone William G, 5 Maitland place
Rawcliffe Mrs Rose A, wid John, 35 Pine

RAWBONE J. L.,
Gun, Rifle & Breech-Loading Gun Implement Manufacturer,
123 Yonge St., Toronto
Factory Newark, New Jersey, U.S.A.
☞ 25 First Prizes at Provincial Exhibitions. Medals awarded at Philadelphia 1876, and Australia, 1877.

Rawdon George, clerk, 104-106 Church
Rawlin William, 45 Elm
Rawlings John, sawyer, 38 Denison av
Rawlings John, sawyer, 172 Claremont
Rawlinson Philip, gardener, 45 Hayden
Rawlinson Thomas W, of Hart & Rawlinson, Greig av, Parkdale
Ray Henry coml traveller, 60 River
Ray James, shoemaker, 133 Ontario
Ray John, carter, 19 Regent
Ray Joseph, carpenter, 60 Esther
Ray Mrs Jane, wid Daniel, 57 Oak
Ray Mrs Maria, wid George, tailoress, Victoria
Ray Patrick, laborer, 351 Queen e
Raybauld Joseph, butcher, Denison e s
Raycroft Richard, laborer, 395½ King e
Raymer Joseph W, livery stables, Leslie w s
Raymond Burrows, bdg hse, 6 Bond
Raymond Joseph, operator, 4 Oak Cottage Oak
RAYMOND SEWING MACHINE CO, 0 lando Dunn, agent, 43 Adelaide e
Rayner Joseph, laborer, Wellesley n s, Sumach
Raynerst Levi, commercial traveller, 22 Al
Rayson Joseph, carpenter, 51 Eleanor
Rea John, blacksmith, 17 Brant
Rea Mrs Mary Anne, wid Charles, 46 Gerrard
Rea Thomas, blacksmith, 30 Muter
Reach Charles, clerk, 243 Church
Reach C J, salesman, 243 Church
Read Adam, laborer, 226 Parliament
Read David B, Q C, of Read & Keefer, Simcoe
Read Francis, brushmaker, 68 St David
Read George M, bookkeeper, 234 Simcoe
Read George R, sailor, 5 Niagara
Read James, tailor, 25 Leonard av
Read John, paver, 156 Victoria
Read John B, barrister, 24 Toronto, h 71 Dow Court road

READ & KEEFER,
BARRISTERS, ATTORNEYS, SOLICITORS, &c.
OFFICE—75 KING STREET EAST.
D. B. READ, Q.C. T. A. KEEFER.

Read Walter, attorney, of Reid & Keefer, Simcoe
Reade W McKay, law student, North

INSURE IN THE CANADA LIFE.

Reading John, commission merchant, 187 Sherbourne
Reardon Dennis, laborer, Lake e s
Reardon Mrs Elizabeth, wid Thomas, 55 Esther
Reardon Thomas, laborer, 29 Elliott place
Rebjohns Charles, boiler maker, 35 Arthur
Reck Henry C, upholsterer, 94 Bay
RECKMEYER ADOLPH W, hatter and furrier, 259 Yonge
Reddan William, Excise office, 90 Chestnut
Reddie Hugh, engineer G T R, 20 Esther
Reddigan Francis, broom maker, 123 Queen e
Redditt Thomas H, teacher Upper Canada College, 200 King w
Reddon Walter, teamster, 20 Kerr's l
Redenburg James, laborer, 98 Lippincott
Redfrew Robert G, caretaker and steward, 18½ King e
Redgrave John, carpenter, 3 Gladstone av
Redmond John J, printer, 25½ Nelson
Redmond O, bank clerk, 2 Caer Howell
Redmond Patrick, machinist, 35 Maitland
Redmond Thomas, 120 Teraulay
Redmond Thomas, 179 Elizabeth
Redmond Thomas, baker, 19 Albert
Redmond Thomas, laborer, 28 Huron
Redpath William, salesman, 278 King w
Reed Alex, manager Toronto Milk Depot, 106 Victoria
Reed Charles, painter, 7, h 5 Reed
Reed George, engine driver G T R, 162 Little Richmond
Reed George, salesman, 262 Queen e
Reed Henry P, bookkeeper and dry goods, 262 Queen e
Reed James, carter, 147 Elizabeth
Reed John, carpenter, 44 Anderson
Reed John, painter, 20 Pembroke
Reed John, painter, 92 Queen e
REED JOSEPH B, agent Liverpool and London and Globe Insurance Company, 4 Imperial buildings, 30 Adelaide e, h cor Winchester and Metcalfe
Reed M & E (Miss Mary Reed and Miss Eleanor Reed), millinery, 445 Yonge
Reed Miss Eleanor, of M & E Reed, 445 Yonge
Reed Miss Mary, of M & E Reed, 445 Yonge
REED OSMORE F, agent Rice Bros, 10 Melinda, h 218 Berkeley
REED THOMAS, family grocer, sign of the Teapot, Yonge, Yorkville
Reed William, carpenter, Maple n s fr Dundas
Rees Charles, salesman, 146 Jarvis
Rees Evan, carpenter, 87 Strachan av
Rees George, clerk, 41 King e
Rees Henry, saddler, 148 Jarvis
Reesor Henry A, of Delamere, Black & Reesor, 21 William, Yorkville
Reeve Alfred, of Reeve & Frankland, 150 Bay
Reeve Alfred, of White & Co, 294 Ontario
Reeve Charles, painter, 78 Duchess
REEVE & FRANKLAND (A Reeve and G Frankland), butchers, 8 St Lawrence Market
Reeve James, of Reeve & Platt, 18 King e
REEVE & PLATT (James Reeve and Samuel Platt, jr), barristers, solicitors, &c 18 King e
REEVE RICHARD A, MD, oculist and aurist, 22 Shuter
Reeve R F, clerk Bank Montreal, Palace Boarding House, Front w
Reeves Alfred, cattle dealer, 290 Adelaide w
Reeves Alfred, grocer, 528 Queen w
Reeves Benjamin, carpenter, 2 Dale
Reeves Charles, letter carrier, 5 West fr Niagara
Reeves Edward, laborer, 15 Hope
Reeves John, laborer, 74 Oak
Reeves Richard, baker, 52 Centre
Reeves Richard, flour and feed dealer, 471 Queen w
Reeves William, engineer, r 21 Elizabeth
Reeves William M, 20 Czar
Reford & Hughes (William Reford and James W Hughes), commission merchants, 76 Colborne
Reford Joseph, 50 Bellevue av
Reford William, of Reford & Hughes, 229 Sherbourne
Reform Association Reading Rooms, G R Pattullo secretary, 45 King e
Reformed Episcopal Church, Rev B B Usher pastor, Simcoe e s
Regan Dennis, laborer, 9 William
Regan James, carpenter, 4 Hagarman
Regan Mrs —, r 262 King e
Regan Mrs S, wid J T, McCaul e s
Regan William, laborer, 125 Hope
REGISTRAR GENERAL'S BRANCH, H S Crewe inspector, Parliament Buildings, Front w
REGISTRAR'S BRANCH, J F C Ussher, deputy registrar, Parliament Buildings, Front w
Registry Office College Physicians and Surgeons of Ontario, Thos Pyne, M D, registrar, Old King's College, Queen's Park
Registry Office, County of York, John Ridout registrar, Richmond e, cor Clare
Rehberger Mrs Rosa, wid Adam, 97 Duchess
Rehubottom Mrs E, wid Richard, r 97 Ontario
Reid Adam, 73 Sydenham
Reid Alexander, engineer, 156 Niagara
Reid Archibald, laborer, 210 Pine
Reid Bros (J B Reid and Geo Reid, jr), builders and contractors, 234 Berkeley
Reid C P & Co (Calvin P Reid), wines, liquors and cigars, 29 Front e
Reid Calvin P, of C P Reid & Co, bds Rossin House
Reid Charles, 10 Widmer
Reid Clement, laborer, 2 Grogg l
Reid Frank, packer, 68 St David
Reid George, jr, of Reid Bros, 151 Ontario
Reid George, sr, lumber dealer, 234 Berkeley
Reid Gilbert, miller, 28 Albert
Reid Hugh, moulder, 62 Lippincott
Reid James, grocer, 84-86 Hayter
Reid James, of Alexander & Reid, bds Queen's Hotel

Go to J. BRUCE & CO., Photographers, for Children's Pictures.

Reid James, tailor, 174 King w
Reid John B, of Reid Brothers, 234 Berkeley
Reid John M, carpenter, 4 Essery terrace, Ontario
Reid John Y, of Buntin Bro & Co, 77 Pembroke
Reid Joseph, laborer, 19 Bell
Reid Mrs, wid John, 157 Mutual
Reid Mrs A, wid Thomas, grocer, 115 George
Reid Mrs A N, 55 Mutual
Reid Mrs Jane, wid Wm, 19 Beverley
Reid P G, cashier, 119 Bloor e
REID REV WILLIAM, D D, secretary Presbyterian Church in Canada, 57 Colborne, h 119 Bloor e
Reid Robert, baker, 41 Peter
Reid Thomas, carpenter, 54 Elizabeth
Reid Thomas, moulder, 20 Hope
Reid Thomas, moulder, 24 Bulwer
Reid Wesley, laborer, 365 King e
Reid William, shoemaker, 84 Louisa
Reid William J, pedler, 43 Edward
Reide John, detective T P F, 121 Parliament
Reiddy Charles, bookkeeper, 30 Dorset
Reihal James, teamster, 346 Queen e
Reihal Owen, laborer, 346 Queen e
Reihal Thomas, cooper, 346 Queen e
Reilly James, tailor, 108 Agnes
Reinhardt Loth, brewer, 33 River
Reliance Mutual Life Assurance Society of England, H L Cook, general agent for Ontario, 2 York Chambers, 9 Toronto
Remnant Thomas, laborer, 85 High fr Spadina av
Renahan Michael, teamster, 19 Stafford
Rench Clifford, fireman T G & B Ry, 54 Niagara
Rendle Charles, brakeman G T R, r 34 William
Renilson Mrs J, wid John, 85 Teraulay
Rennardson Miss Adeline, 18 Lombard
Rennardson Robert, boat house, Esplanade e foot Frederick, h 94 Esplanade e
Renny Harry, clerk, 472 Yonge
Rennick Hancock, salesman, 25 Soho
Rennick Nicholas, laborer, 84 Sumach
Rennick Thomas A, carter, 67 Sherbourne
Rennie David, engine driver G T R, 104 Little Richmond
Rennie David, of Rennie & Wright, 41 Richmond e
Rennie James, bookkeeper, 117 Mutual
Rennie John, of John Rennie & Co, 69 Shuter
Rennie John, stonecutter, 46 Frederick
RENNIE JOHN & CO (John Rennie), wholesale gents' furnishings and dry goods, 25 Front w
Rennie Mrs Ann, wid J, 8 Suffolk pl
Rennie Mrs Charlotte, wid James, tailoress, 20 Isabella
Rennie Robert, 69 Shuter
Rennie Robert, clerk, 213 George
Rennie Robert, farmer, 117 Mutual
RENNIE ROBERT, slater, slate yard cor Dalhousie and Gould, h 88 Gerrard e
Rennie Robert Wm, plasterer, 20 Isabella
RENNIE WILLIAM, agricultural warehouse and seed store, 134-136 Adelaide e, h 213 George
Rennie William H, machinist, 23 Wood
Renolds Mrs Eliza, wid Cornelius, 48 Tate
Renshaw Thomas, laborer, 29 Hope
Reorganized Latter Day Saints Church, Buller cor Lippincott
Repath Mrs Sarah, wid Jabus, 162 Lumley
RETAILERS' MERCANTILE AGENCY, A J Cockburn, manager and propr, 1 Hewitt's block, 4 Adelaide e
Retreat (The), A W Henderson, propr, cor Adelaide and Victoria
Rettie Mrs B, wid James, 143 Brock
Revell William, clerk Crown Lands Dept, 58 Church
Revere Block, from 1 to 10, bet 143-157, King w
Revere House, John B Riley, propr, 141-143 King w
Reynolds Charles E, organist, 89 Walton
Reynolds James, machinist, 38 Conway
Reynolds James G, shipping clerk N R C, 14 Robinson
Reynolds J P, bookkeeper, 14 Albert
Reynolds John H, confectioner, 288 Queen w
Reynolds Miss Anna C, agent W W Sherer, 147 Church
Reynolds Mrs James C, 64 Edward
Reynolds Mrs S J, wid J, 14 Albert
Reynolds R, boots and shoes, 152 Yonge
Reynolds S J, of Patton & Co, 14 Albert
Reynolds Thomas, laborer, 81 Elizabeth
Reynolds William, bottler, 369 Front e
Reynolds William, teamster, 116 Ontario
Rhemmie Louisa, music teacher, 27 Gloucester
Rhemmie Miss Elizabeth, teacher, 27 Gloucester
Rhind Alexander, carpenter, 58 Lippincott
Rhodehouse Henry, conductor G T R, 24 Dorset
Rhodes Thomas, watchman Walker House
Rhodes Wesley, plasterer, 484 King e
Riady Patrick, laborer, 9 Trefann
RICE BROS (of Montreal), paper collar manufacturers, O F Reed, agent, 10 Melinda
Rice Charles, wire worker, 129 Richmond w
Rice & Co (O W Rice and William Davies), fruits and confectionery, 318 Yonge
Rice George, laborer, 63 Centre
Rice Hanse, laborer, 25 Erin
Rice Henry, carpenter, 52 Arthur
Rice James, laborer, 58 Bolton
Rice James M, printer, 11 James
Rice Omer F, Bank clerk, 177 Church
Rice O W, of Rice & Co, 318 Yonge
Rice William, clerk, 177 Church
RICE WILLIAM H, propr Toronto Wire Works, 116 King w, h 91 Isabella
Rice William L, salesman, 177 Church
Rich Thomas, painter, 73 Vanauley
Rich William, bootmaker, r 171 Centre
Richards Alfred A, of Richard Bros, 494-496 Yonge

MURDOCH, ROBINS & Co., Corner Scott and Front Streets.

RICHARD INSTITUTE, Rev Frederic B Richard and Madame Richard, French and English Boarding and Day School for Young Ladies, 67 Bloor w, Yorkville
RICHARDS BROS (Henry Richards & Alfred Richards), plumbing, gasfitting, tinsmithing, etc, 494-496 Yonge. *See adv page 28*
Richards Charles, laborer, 55 Stafford
Richards F W, laborer, 41 Oxford
Richards Henry, 102 Seaton
Richards Henry, of Richards Bros, 494-496 Yonge
Richards Hon Stephen, Q C, of Richards & Smith, 64 Carlton
Richards James, barber, 3 Louisa
Richards James, of J & N Richards, 248 Queen e
RICHARDS J & N (James Richards & Nicholas Richards), plumbers and tinsmiths, 248 Queen e
Richards John, barber, 147 Centre
Richards John, blacksmith, 32 Robinson
Richards Mrs Catharine, wid William, r 114 George
Richards Nicholas, of J & N Richards, 248 Queen e
Richards & Smith (Stephen Richards, Q C, & W Sidney Smith), barristers, s w cor Yonge and King
Richards Thomas, brushmaker, 403 Queen e
Richards Wm, machinist, Saulter e s
Richardson Andrew, moulder, 20 Phœbe
RICHARDSON, BRADLEY & LUMSDEN (T J Richardson, G B Bradley and J A Lumsden), shorthand writers and reporters, and official reporters to the House of Commons, 31-33 King w
Richardson Charles, pickles, sauces, &c, 200 Queen e
RICHARDSON CHARLES M, news dealer and stationer, 514 Yonge
RICHARDSON & CO (John A Richardson), mercantile collectors and house agents, 4 Toronto
Richardson Edward, mariner, 33 Regent
Richardson Francis, president U P B & S Society, 198 Carlton
Richardson Frederick, laborer, 123 Portland
Richardson George, laborer, 88 Anne
Richardson George, laborer, 87 Sydenham
Richardson George, laborer, 244 Chestnut
Richardson Henry J, jeweller, 79 Lippincott, cor Brock
Richardson Isaac T, machinist, 157 Parliament
Richardson James, lamplighter, r 72 Lombard
Richardson James, lumber dealer, 342 Adelaide w
Richardson James, sailor, 47 University
Richardson James, salesman, r 62 Denison av
RICHARDSON JAMES H, M D, M R C S, physician and surgeon, 46 St Joseph
Richardson John, bookkeeper, 14 Pembroke
Richardson John, laborer, r 86 Duchess
Richardson John A, of Richardson & Co, 73 Denison av
Richardson Joseph, moulder, 201 Elizabeth
Richardson J T, agent for musical instruments, 53 McGill
Richardson L J R, clerk, 25 Wellington w
Richardson Robert D, commercial traveller, 46 St Joseph
RICHARDSON SAMUEL, propr Richardson's Hotel, 344 King w, cor Brock
Richardson Samuel, waiter Queen's Hotel, 67 Elizabeth
Richardson Thomas, gasfitter, 38 James
Richardson Thomas A, clerk, 73 Denison av
Richardson T J, of Richardson, Bradley & Lumsden), 270 Wellington w
Richardson Wm, laborer, 472 King e
Richardson Wm, machinist, 5 Morrison
Richardson Wm, of N McConnell & Co, 100 Ontario
Richardson Wm, porter G T R, 21 Garrison
Richardson Wm H, painter, 102 Bolton
RICHARDSON'S HOTEL, Saml Richardson, propr, 344 King w, cor Brock
Riches A R, agent, bds Johnson House
Riches Mrs Georgina, wid Richard H, school teacher, 5 Walz's l
Riches Wm, shoemaker, 190 Yonge
Richey Louis, general agent, 379½ Queen w
Richey Mrs M A, wid J H, 88 Mutual
Richley Philip, cabinetmaker, 153 Simcoe
Richford Patrick, laborer, r 27 Duchess
Richie Lewis, carpenter, Fennings e s
Richmond James, chief clerk Queen's Hotel, Front w
Richmond Miss Jennie, saleswoman, 40 Elizabeth
Richmond Mrs Charlotte, 98 Albert
Rickard N J, carpenter, 374 King e
Rickard Thomas, grocer, 263 Spadina av
Rickard Thomas, carpenter shop, Darcy
Ricketts John, engineer, 82 Brunswick av
Riddall Wm, express messenger, 153 Simcoe
Riddell Archibald A, M D, physician and surgeon, coroner, 64 George
Riddell Francis, alderman, 182 Little Richmond
Riddell John, merchant tailor, 31-33 King w, h 2 Widmer
Riddell Joseph, caretaker St Lawrence Hall, h 30 Francis
RIDDELL JOSEPH A, commission merchant, r City Hall Buildings, h 107 Jarvis
Riddell Mrs Jane, wid Rev George, 54 Bellevue av
Riddell Mrs Mary, grocery, 182 Little Richmond
Riddell Robert, merchant tailor, McCaul e s
Riddell Robert W, clerk P O, 20 Teraulay
Riddell Thomas, cabinetmaker, 4 Balsam
Riddell Thomas, printer, 19 Mutual
Riddell Walter, boiler maker, 134 Pine
Riddell Wm, clerk, 5 George
RIDDELL WILLIAM H, business manager *Tribune*, 66 Adelaide e, h 12 Trinity sq
Riddington Frederick, checker G T R, r 375 Adelaide w
Rider Henry, shoemaker, 149 Strachan av

W. HEWITT & CO., Hardware, Corner Yonge and Adelaide.

Ridge Edward, clerk, 442 Ontario
Ridgers Frederick, laborer, 102 Borden
Ridgway Robert, Customs officer, 37 St Patrick
Ridler Henry W, porter, 2 Oak Cottage, Oak
Ridler John M, clerk, 333 Church
Ridler Mrs Sarah, wid M, 333 Church
Ridley J McGill, government clerk, 48 Winchester
Ridley John A, ruler, 97 Peter
Ridley Walter McG, messenger, 97 Peter
Ridley Wm, 39 Little Richmond
Ridley Wm, painter, 97 Peter
RIDOUT, AIRD & CO (D C Ridout and G A Aird), solicitors of patents, 114 King w
Ridout Donald C, of Ridout, Aird & Co, 237 Simcoe
Ridout George, clerk, 127 Richmond w
Ridout George, salesman, 90 Peter
Ridout Grant, clerk Asst Receiver General's office, 119 Wellington w
Ridout John, registrar County York, cor Richmond and Clare, h 119 Wellington w
Ridout J G, accountant A R G's office, 119 Wellington w
Ridout Joseph D, president Canada Permanent Loan and Savings Co, 86 Wellington w
Ridout Mrs M A, wid Thomas G, 127 Richmond w
Ridout Mrs Rebecca, wid S G, 10 Gerrard e of Parliament
Ridout Trevelyan, law clerk, 90 Peter
Ridout Walter L, draughtsman, 119 Wellington w
Ridsdale Ernest, of Postlethwaite & Ridsdale, 25 Colborne
Rielly Edward J, clerk American Hotel
Rielly Michael, porter, 30 West Market
Riffe Cornelius, porter, Beech
Rigby Paul, engineer, 104-106 Church
Rigg John, porter, 93 William
Rigg John, porter, Queen's Hotel
Rightingburgh James, laborer, Maple s s, bet Dundas and Dover Court road
Rigler —, tailor, r 17 Teraulay
Rigley Walter, printer, 7 Hackney
Rigney John, laborer, 34 West
Rigney Mrs Bridget, wid Michael, 78 St David
RILEY CHARLES, secretary Commercial Travellers' Association of Canada, 31 Adelaide e, h 73 Gould
Riley Frederick, porter, 2 Power
Riley John, carpenter, 28 Vanauley
Riley John B, proprietor Revere House, 141-143 King w
Riley & May (J B Riley & Samuel May), proprietors Grand Central Billiard Parlour, 96 Yonge
Riley Michael, rag dealer, 367 Adelaide w
Riley Patrick, dairyman, 33 Brunskwick av
Riley Peter, laborer, 193 Niagara
Riley Thomas, commercial traveller, 490-492 Yonge
Riley Thomas, laborer, 5-7 Wellington av
Riley Thomas H, engine driver, 42 Niagara
Riley William, 6 Regent
Riley William, cutter and confectioner, 137 York
Riley William, laborer, 263 King w
Riley Wolstein E, proprietor Victoria Hotel, 490-492 Yonge

RIMER, CAMERON & CO,
(F. W. RIMER AND A. D. CAMERON.
Commission Merchants, 64 Colborne Street,
Grocers, Bakers and Provision Merchants, Importers and Dealers in all kinds of Coal and Wood,
Salt, Hay, Straw, Flour, Feed, &c., &c.,
SOUTH-EAST AND SOUTH-WEST CORNER OF KING AND SUMACH STREETS.

Rimer Frank W, of Rimer, Cameron & Co, 44 King e
Rimer Robert, 93 Isabella
Ring Clifford, fireman T G & B R, 550 King w
Ringer John, grocer, 226 Wellesley
Ringham G, tinsmith, r 330 Yonge
Ringham Robert D, tinsmith, 84 Gerrard e
Rintoul Robert, second receiving teller Bank of Montreal, 253 Sherbourne
Riordon Edward, salesman, 198 Richmond w
Rippon John, engineer, 24 Sydenham
Rippon John, engineer, 179 Berkeley
Risch Vincent B, of Mason, Risch & Newcombe, 468 King w
Rishworth Edwin, messenger, 64 Oak
Rising Sun Hotel, J Burgess, propr, 666 Yonge
Risley Samuel, chairman Board of Steamboat Inspection and mechanical engineer Custom House, h 117 Wellington w
Ristow John, carpenter, 85 Adelaide w
Ritchey John, builder, 86 Seaton
Ritchey's Terrace, from 92 to 106 Adelaide w
Ritchie Charles H, of Edgar, Ritchie & Howell, 58 Scollard, Yorkville
Ritchie John, jr, of John Ritchie & Son, 36 Grenville
Ritchie John, sr, of J Ritchie & Son, 189 Jarvis
RITCHIE JOHN & SON (John Ritchie, sr, and John Ritchie, jr), plumbers and brass founders, 192 King e
Ritchie Robert, fireman, 64-66 Adelaide e
Ritson A, canvasser, 52 Richmond e
Rivis R, hostler, Lapp's Hotel
Rix Frank, laborer, 173 Lumley
Roach Barney, moulder, 42 Wellington w
Roach Edwin, plasterer, 7 Lippincott
Roach Edwin, salesman, 81 Bay
Roach George, carter, r 16 Albert
Roach George, driver, r 12 Albert
Roach John, 153 Victoria
Roach John, laborer, 171 Dalhousie
Roach Michael, laborer, 9 Hagarman
Roach Michael, pensioner, 23 Garrison
Roach Mrs Ann, wid Patrick, 46 Douro
Roache Mrs C, wid Wm, 10 Lombard
Roaf James R, of Roaf & Roaf, 26 Charles
Roaf Mrs M A, wid Rev J, 32 Anne
ROAF & ROAF (Wm Roaf and Jas R Roaf), barristers, solicitors, &c, Queen City Insurance Co's Buildings, 22-26 Church

See CANADA LIFE'S **MINIMUM RATES,** WITH PROFITS.

Roaf Mrs Isabella, wid J, 26 Charles
Roaf William, of Roaf & Roaf, 2 Bloor e, Yorkville
Roberts Mrs H, wid Thomas, 179 Simcoe
Roberts P W, clerk Bank of Montreal, 253 Sherbourne
Robb Charles, cashier, 38 College
Robb George, of Robb & Mahaffy, 131 Church
Robb George C, chief engineer Canadian Steam Users' Insurance Association, 50 Front e, h 312 Adelaide w
Robb Hugh, clerk, 33 Lippincott
Robb James, grocer, 175-177 Centre
Robb John R, grocer, 128 Agnes
ROBB & MAHAFFY (Geo Robb and Wm C Mahaffy), attorneys, solicitors, &c, 26 Adelaide e
Robb R K, clerk, 17 Little Richmond
Robb Rev James Gardner, D D, pastor Cooke's Presbyterian Church, 74 Carlton
Roberts —, 383 Church
Roberts —, caretaker, 50 Front e
Roberts Alfred, glass silverer, 314 Jarvis
Roberts Charles, bricklayer, Cornwall s s
Roberts David, laborer, 131 River
Roberts Edward J, laborer, 99 Beech
Roberts Edward H, locksmith, 49-51 George
Roberts E L, bookkeeper, 23 St Patrick
Roberts Frank, salesman, 187 Beverley
Roberts Frederick S, clerk, 37 Baldwin
Roberts George, cabinetmaker, bds Albion Hotel
Roberts Isaac, painter, 59 Beverley
Roberts James D, of R McCleary & Co, 206 Elizabeth
Roberts John, blacksmith, 147 Strachan av
Roberts John, bricklayer, 7 Sword
Roberts John, locksmith, 49-51 George
Roberts John, salesman, 51 Alice
Roberts John E, 47 Richmond
Roberts John H, 1-3 Roberts place
Roberts L L, bookkeeper, 23 St Patrick
Roberts Miss Annie, saleswoman, 33 Walton
Roberts Miss Kate, dry goods, 201 King e
Roberts Mrs Eliza, wid Aaron, 433 Adelaide w
Roberts Mrs Mary, 59 Berkeley
Roberts Mrs M, wid Hy, 28 Walton
Roberts Rev E J W, 23 St Patrick
Roberts Richard, King, e of the Don
Roberts Robert, groceries and liquors, 89 Elizabeth
Roberts S A, inspector Meteorological Office, 69 Beverley
Roberts Samuel, plasterer, 3 St Nicholas
Roberts Samuel E, of Laird & Roberts, 314 Jarvis
Roberts T, student, 65 Sydenham
Roberts William, gardener, 45 Bulwer
Roberts William R, fancy goods, 137 King w
Robertson —, clerk, 31 Baldwin
Robertson Alexander, 116 John
ROBERTSON ALEXANDER, boots and shoes, 135 King w, h 28 McCaul
Robertson Alexander, editor *Tribune*, 57 Mutual
Robertson Alexander, clerk, 149 Simcoe
Robertson Alexander, of Robertson Bros, 216 Ontario
Robertson Alexander, real estate, &c, 22 King e
Robertson Alexander, salesman, 1 King e
Robertson Alexander James, of John Robertson, Son & Co, 116 John
Robertson Alfred G, tinsmith, 438 Yonge
Robertson Arthur, bookkeeper, 42 Walton
Robertson Bros (Wm Robertson, Thos Robertson, Geo Robertson and Alex Robertson), confectioners, 87 Queen e
Robertson Charles, cabinetmaker, 17 Louisa
Robertson Charles, clerk, Major w s, bet Harbord and Herrick
Robertson Charles, contractor, 258 Front e
ROBERTSON CHARLES, manager Freehold Loan and Savings Co, 54 Church, h 54 Alexander
Robertson Charles, printer, 25 Gerrard w
Robertson C R, of John Robertson, Son & Co, bds Rossin House
Robertson F, telegraph operator, 292 Queen e
Robertson, F R, salesman, 94 Bay
Roberts George, expressman and fancy goods store, 73 Sydenham
Robertson George, of Robertson Bros, 276 Ontario
Robertson George, tailor, 92 Dundas
Robertson Gideon, of Robertson Bros, 61 Crookshank
Robertson Hector S, of John Robertson, Son & Co, bds Queen's Hotel
Robertson Henry, butler, 289 King w
Robertson Hercules, carpenter, 126 Duchess
Robertson Hugh, M D, physician and surgeon, 24 Shuter
Robertson James, agent, bds Walker House
Robertson James, boots and shoes, 28 McCaul
Robertson James, cigarmaker, 52 Elizabeth
Robertson James, tinsmith, 46 Renforth
Robertson James C, carpenter, 9 Madeira pl
Robertson J E, of Boswell & Robertson, King w
Robertson John, carter, 164 Chestnut
Robertson John, commercial traveller, 4 James
Robertson John, moulder, 52 Elizabeth
Robertson John, varnisher, 1 Hagarman
ROBERTSON J ROSS, propr *Evening Telegram*, 67 Yonge, h 72 Bay
ROBERTSON JOHN, SON & CO (Hector S Robertson and Alex James Robertson), wholesale dry goods, 24-26 Wellington w
Robertson John W, carpenter, 25-29 Gerrard w
Robertson Joseph W, laborer, 28 St Lawrence
ROBERTSON LEWELLEN H, manager Molsons Bank, 48 King w, h 238 Simcoe
Robertson Mrs, 52 Elizabeth
Robertson, Mrs Catherine, wid William, 189 Claremont
Robertson Mrs Elspel, wid Charles, sewing machine operator, 46 Renfrew
Robertson Neil, bookkeeper, 113 Bleecker

J. BRUCE & CO., Photographers—COLORED MINIATURES.

Robertson Robert, carpenter, 126 Duchess
Robertson Robert, druggist, 13 King e
Robertson, R M, 100 Mutual
Robertson Thomas, carpenter, Bear w s
Robertson Thomas, of Robertson Bros, Normal School
Robertson William, butcher, 279 Front e
ROBERTSON WILLIAM, merchant tailor, 33 Yonge, Yorkville
Robertson William, of Robertson Bros, 58 Homewood av
Robertson William, sawyer, 51 Centre
Robertson William F, stoves and tinware, 438 Yonge
Robertson Wm F, jr, tinsmith, 438 Yonge
Robertson W F & Co (W F Robertson), grocers, 320 Queen w
Robertson W F, of W F Robertson & Co, 320 Queen w
Robertson W N, salesman, 175 George
ROBIN JAMES L, glazier, plain and decorative painter, paper-hanger, sexton Carlton st P M Church, 91 Carlton cor Mutual
Robins Edward, bartender, 78½ Teraulay
Robins Matthew, accountant, 240 Simcoe
Robins Samuel, bookkeeper, 206 Chestnut
ROBINS WILLIAM, builder, 125 Richmond w
Robins William, of Murdoch, Robins & Co, 15 St Vincent
Robinson Alfred E, barber, 35½ Queen w
ROBINSON BEVERLEY, Custom House broker and general agent, 8 Front e, h King w n s, 5th hse fr Widmer
ROBINSON C BLACKETT, proprietor and publisher of *Canada Presbyterian*, *Sabbath School Presbyterian*, *Canada Christian Monthly*, *Presbyterian Year Book* and *Golden Hours for the Young*, 5 Jordan, h 486 Sherbourne
Robinson Charles, paper box manufacturer, 12 Wellington w, h 17 Yonge, Yorkville
Robinson Charles E, clerk, 133 Isabella
Robinson Christopher, Q C, of Robinson, O'Brien & Tizard, cor John and Richmond
Robinson Clement, butcher, 39 Edward
Robinson David, bricklayer, Lennox s s
Robinson Edwin, roofer, 62 Elizabeth
Robinson Francis, salesman, 28 Maitland
Robinson Frederick, tailor, 26 Victoria
Robinson Frederick, waggonmaker, Gloucester, s s fr Ontario
Robinson George, bookkeeper, 12 Baldwin
Robinson George, constable, 102 Little Richmond
Robinson Geo, tailor, 111 Dalhousie
Robinson George, tailor, 7½ King e
ROBINSON GEORGE H, butcher, 237 Yonge, h 39 Edward
Robinson George H, upholsterer, 40 Hayter
Robinson Geo, jr, brakeman G T R, 111 Dalhousie
Robinson H, clerk, 90 St Albans
Robinson Henry, carpenter, 79 Esther
Robinson Herbert, student, 90 St Albans
Robinson Hutchinson, expressman, 7 Gould
ROBINSON HOUSE, James Mathews, propr, 109 Bay
Robinson Hon John B, city solicitor, and of Robinson & McWilliams, 290 King w
Robinson James, bricklayer, Lennox s s
Robinson James, laborer, 88 Claremont
Robinson James, of Boswell & Robinson, 77 Peter
Robinson John, police constable, 86 Lumley
Robinson John, grocer, 176 Centre
Robinson John, laborer, 421 King e
Robinson John G, of Robinson & Kent, 486 Sherbourne
ROBINSON JOSEPH & CO, proprs Sheffield House, 15 King w
Robinson Joseph, of Joseph Robinson & Co, Parklands, 5 Queen's Park crescent
Robinson Joseph W, engineer, 73 Esther
ROBINSON & KENT (John G Robinson and H A E Kent), barristers, &c, 6 Court
Robinson Michael, [illegible] McGill & Co, 36 McDonell sq
Robinson Miss Isabella, children's clothing and fancy goods, 342 [illegible]
Robinson Miss Margaret, laundress, 12 Shuter
Robinson Mrs —, 423 King e
Robinson Mrs Ann, wid Thomas, 616 Yonge
Robinson Mrs E, wid A E, grocery, 50 Edward
Robinson Mrs E, wid Alex, 71 Sydenham l
Robinson Mrs E, wid James, 32 West
Robinson Mrs Isabella, wid George, 14 Victoria
Robinson Mrs Jane, wid James, 69 Gerrard, e of Parliament
Robinson Mrs Margaret, bdg hse, 4 Bond
Robinson Mrs Margaret, charwoman, 14 Beverley
Robinson Mrs Susannah, wid Wm, 367 Front e
Robinson Nixon, propr Globe Hotel, 163 Yonge
ROBINSON, O'BRIEN & TIZARD (C Robinson, Q C, Henry O'Brien, G L Tizard and Henry J Scott), barristers, 68 Church
Robinson Rev N, 29 Renfrew
Robinson Robert, caretaker Federal Bank Building, 17 Wellington w
Robinson Robert, carpenter, 43 Hope
Robinson Robert, carriage builder, 169 Centre
Robinson Robert, carriage maker, r 32 St Albans
Robinson Robert, chemist and druggist, 218 Queen e
Robinson Robert, commission merchant, 8 Breadalbane
Robinson R G S, foreman, 88 Wood
Robinson Robert H, M D, physician and surgeon, 38 Beech
Robinson Sir J L, Bart, chief surrogate clerk, Osgoode Hall, h cor Selby and Jarvis
Robinson Thomas, 14 Widmer
Robinson Thomas, carpenter, 120 Teraulay
Robinson Thomas, grocer, 128 Edward
Robinson Thomas S, M D, physician and surgeon, 248 George
Robinson Thomas, sr, hairdresser, 376 Yonge

MURDOCH, ROBINS & CO., Public Accountants, Auditors, &c.

es Mathews, propr,

y solicitor, and of
290 King w
, Lennox s s
8 Claremont
ell & Robinson, 77

table, 86 Lumley
Centre
l King e
inson & Kent, 486

CO, proprs Sheffield

h Robinson & Co,
k crescent
eer, 73 Esther
n G Robinson and
&c, 6 Court
Gill & Co, 36 Mc-

dren's clothing and

ndress, 12 Shuter
King e
homas, 616 Yonge
E, grocery, 50 Ed-

, 71 Sydenham l
es, 32 West
id George, 14 Vic-

James, 69 Gerrard,

dg hse, 4 Bond
charwoman, 14 Bev-

vid Wm, 367 Front e
obe Hotel, 163 Yonge
& TIZARD (C Rob-
ien, G L Tizard and
ers, 68 Church
rew
aker Federal Bank
n w
er, 43 Hope
builder, 169 Centre
age maker, r 32 St

t and druggist, 218

ission merchant, 8

, 88 Wood
, physician and sur-

hief surrogate clerk,
lby and Jarvis
dmer
ater, 120 Teraulay
, 128 Edward
D, physician and sur-

irdresser, 376 Yonge

Auditors, &c.

ELIAS, ROGERS & CO.

DIRECT IMPORTERS OF SUPERIOR

COAL

PINE. HARD WOOD.

Head Office, 33 Adelaide St. East.

DOCK, - - - - Foot of Sherbourne Street.

BRANCH OFFICE AND WOOD YARD, - - 343 and 345 YONGE STREET.

TORONTO.

ELIAS ROGERS,
Joint Proprietor Reynoldsville Coal Mines, Jefferson Co., Pa.

F. C. DININNY,
President Pittston Coal and Butler Colliery Coal Companies,
Pittston, Pennsylvania.

Robinson Wm, butcher,
Robinson Wm, carpente
Robinson Wm, carpente
Robinson Wm, engine dr
Robinson Wm, machinis
Robinson Wm, shoemak
Robinson Wm H, grocer
Robson —, medical stud
Robson Frederick, butch
Robson Hugh, clothes cl
Robson John, flour and f
Robson John, hostler, r
Robson Mrs George, bilg
Rocamora Julian, pain
Centre
Roche John, street car dr
Roche Mrs John, dressm
Rock Mrs, 7 Ramsay's l
Rock Mrs Ann, grocer, 3
Rock Samuel, carpenter,
Rockhill Charles P, drug
Rocks Francis, 78 Major
Rocks James, gardener, 2
Rocks Thomas, broom-ma
ROCQUE A F, dry goo
Rocque Charles, carter, 1
Rocque Francis, tinsmith
Rocque John, brakeman (
Rocque Mrs Lucy, wid F
Rodden Chris, tinsmith,
Rodden Ed H, clerk, 46 I
Rodden William H, edg
implements, 51 Yonge,
Roddy Charles, printer, 1
RODDY ROBERT, cit
Front e, h 22 Alexande
Roden Ephraim P, night
rard, e of Parliament
Rodger Andrew, clerk, 26
Rodger James, bookkeepe
Rodgers George, jr, millst
liament
RODGERS GEORGE, SR.,
and millstone manufact
103 Parliament. *See a*
Rodgers John, laborer, 74
Rodgers Michael, laborer,
Rodgers Mrs Ellen, wi
keeper, 8 Duchess
Rodgers Mrs Jane, wid F
Rodgers William, tinsmith
Roe Alfred, of Evans, Ro
Roe Jas, carpenter, Robert
Roe James, cigarmaker, 94
Roe James, tailor, 94 Bolt
Rogers Asa C, clerk, 42 W
Rogers Charles, grocer, 30
Rogers Charles, laborer, 83
Rogers Charles, laborer, 4
Rogers Charles, of R Hay
Rogers Charles, wood carv
Rogers C K, hatter and fu
Rogers Daniel, cabinetmak
Rogers Daniel F, salesman,
Rogers David, laborer, 446

W. HEWI

Robinson Wm, butcher, 201 Gerrard e
Robinson Wm, carpenter, 17 Buchanan
Robinson Wm, carpenter, 4 Bond
Robinson Wm, engine driver N R C, 81 Esther
Robinson Wm, machinist, 111 Dalhousie
Robinson Wm, shoemaker, 26 Teraulay
Robinson Wm H, grocer, 32 Beech
Robson —, medical student, 231 Church
Robson Frederick, butcher, 164 Dundas
Robson Hugh, clothes cleaner, 308 King e
Robson John, flour and feed, 55 Jarvis
Robson John, hostler, r 32 Victoria
Robson Mrs George, bdg hse, 114 Church
Rocamora Julian, paint manufacturer, 129 Centre
Roche John, street car driver, 35 Queen w
Roche Mrs John, dressmaker, 35 Queen w
Rock Mrs, 7 Ramsay's l
Rock Mrs Ann, grocer, 385 Queen w
Rock Samuel, carpenter, 123 Chestnut
Rockhill Charles P, druggist, 234 Church
Rocks Francis, 78 Major
Rocks James, gardener, 78 Major
Rocks Thomas, broom-maker, bds Globe Hotel
ROCQUE A F, dry goods, 244 King e
Rocque Charles, carter, 150 Berkeley
Rocque Francis, tinsmith, 5 St David
Rocque John, brakeman G T R, 23 Dorset
Rocque Mrs Lucy, wid Francis, 150 Berkeley
Rodden Chris, tinsmith, 16 Lombard
Rodden Ed H, clerk, 46 Hayden
Rodden William H, edge tools and farming implements, 51 Yonge, h 46 Hayden
Roddy Charles, printer, 14 Montague place
RODDY ROBERT, city clerk, City Hall, Front e, h 22 Alexander
Roden Ephraim P, night editor *Leader*, 26 Gerrard, e of Parliament
Rodger Andrew, clerk, 26 Robinson
Rodger James, bookkeeper, 87 Maitland
Rodgers George, jr, millstone builder, 103 Parliament
RODGERS GEORGE, SR, cutler and machinist and millstone manufacturer, 8½ Church, h 103 Parliament. *See advt. page 12.*
Rodgers John, laborer, 74 Chestnut
Rodgers Michael, laborer, 48 Conway
Rodgers Mrs Ellen, wid Bernard, storekeeper, 8 Duchess
Rodgers Mrs Jane, wid Francis, 213 Elizabeth
Rodgers William, tinsmith, 207 Centre
Roe Alfred, of Evans, Roe & Co, 92 Maitland
Roe Jas, carpenter, Robert w s
Roe James, cigarmaker, 94 Bolton
Roe James, tailor, 94 Bolton
Rogers Asa C, clerk, 42 Wellington w
Rogers Charles, grocer, 301 Queen e
Rogers Charles, laborer, 82 Power
Rogers Charles, laborer, 43 Claremont
Rogers Charles, of R Hay & Co, 16 John
Rogers Charles, wood carver, 155 Adelaide w
Rogers C K, hatter and furrier, 137-139 King e
Rogers Daniel, cabinetmaker, 17 Windsor
Rogers Daniel F, salesman, 351 Yonge
Rogers David, laborer, 446 Adelaide w
Rogers Edmund S, gunsmith, 14 Leonard av
Rogers Edward R, salesman, 74 Bay

ROGERS ELIAS & CO.,

Coal and Wood Merchants,

Offices 33 Adelaide Street e, and 343-345 Yonge St. Docks foot of Sherbourne.

Coal delivered from the Mines fresh, clear and dry. *See advertisement*

Rogers Elias, of Elias Rogers and Co, Duke s s, nr Princess
Rogers Frank, drover, 57 Dundas
Rogers Frederick, piano tuner, 354 Adelaide w
Rogers George, gents' furnishings, 330 Yonge
Rogers George, millstone grinder, 103 Parliament
ROGERS H J, M D, MRCP and MRCS England, physician and surgeon, 235 King e
Rogers J, telegraph operator, 185 Parliament
Rogers James, laborer, 1 Tate

ROGERS JAMES H.,

HATTER & FURRIER,

109 King Street East, h 295 Church St

Rogers James S, carpenter, Spadina av w s, nr Wilcocks
Rogers John, builder, Spadina av w s, nr Wilcocks
Rogers John, builder, 185 Parliament
Rogers John, carpenter, St George e s
Rogers John, laborer, Robert w s
Rogers Joseph, clerk, 163 Sherbourne
Rogers Joseph A, commercial traveller, 295 Church
Rogers Josiah, painter, 79 Walton
Rogers Maurice, expressman, 55 Oak
Rogers Miss Jessie, teacher, 16 John
Rogers Mrs Bridget, wid John, 34 Sherbourne
Rogers Mrs J N, wid J, 289 Church
Rogers Mrs Kate, wid William, midwife, 100 Edward
Rogers Mrs Mary P, wid F W, tea store, 351 Yonge
Rogers R J, carpenter, Spadina av w s, nr Wilcocks
ROGERS & RUSSELL (T K Rogers and William Russell), flour, feed, etc, 559 Queen w
Rogers Samuel, 105 Bay
Rogers Samuel, 65 Sherbourne
Rogers Thomas K, of Rogers & Russell, 559 Queen w
Rogers Thomas, tailor, 94 Elm
Rogers William, bookkeeper, 16 John
Rogers William, laborer, 48 Oak
Rogers William D, painter, 103 Bay
Rogerson Edward, straw hat manufacturer, r 52 Adelaide e, h 58 Elm
Rogerson James M, Inland Revenue Dept, 310 Adelaide w

W. HEWITT & CO., Paints and Oils, 111 Yonge.

ELIAS ROGERS, Joint Proprietor Reynoldsville Coal Mines, Jefferson Co., Pa.
F. C. DININNY, President Pittston Coal and Butler Colliery Coal Companies, Pittston, Pennsylvania

Rogerson William, bookkeeper, 209 Seaton
Rohleder Rev F F, priest, St Michael's palace, Church
Rohleder F W, butcher, 124 York
Roi E, shoemaker, 4 Trefann
Roland H Savage, printer, 41 Richmond e
Role Charles, bricklayer, r 35 Centre
Roll George, frame maker, Cedar n s
Rollin Charles, machinist, 171 Hope
Rollings Alice, of Plant & Co, 7 Cuttell's l
Rollings Frederick, clerk, Cuttell's l s s
Rolls Dr Charles, Bathurst, nr Bloor
Rolls James, insurance agent, 78 Gerrard e
Rolph Frank, of Rolph, Smith & Co, 324 Adelaide w
Rolph J T, of Rolph, Smith & Co, 200 Simcoe
Rolph Mrs Grace, wid Dr John, ladies' school, 18-20 Gerrard w
Rolph Mrs Margaret, 101 Jarvis
ROLPH, SMITH & CO (J T Rolph, F Rolph, and David Smith), lithographers and engravers, 36 Wellington e
Rolph T Taylor, law student, 18-20 Gerrard w
Rolston James, 46 Nelson
Rolston John, builder, 4 College
Romain Buildings, 81 to 93, King w
Romain Edward, laborer, 162 Claremont
Rome David, laborer, 148 Elizabeth
Rome John C, cabinetmaker, 66 Emma
Ronald Alexander, bookbinder, 16 High, fr Beverley
Ronald William L, commercial traveller, 15 St Patrick
Ronan Miss Johannah, bdg hse, 72 Gerrard e
Rooke Joseph, carpenter, 14 Muter
Rooke Mrs Martha, wid Thomas, grocer, 120 York
Rooke Mrs Sarah, wid, 383 Queen w
Rooke Thomas S, chemist and druggist, 380 Queen w
Rooney —, porter, r 151 Centre
Rooney Francis, of N & F Rooney, 189 Carlton
Rooney James, jr, of J Rooney & Son, 87 Church
Rooney James, sr, of J Rooney & Son, 87 Church
Rooney J & Son (James Rooney, sr, and James Rooney, jr), flour and feed, 87 Church
Rooney John, dry goods, bds Windsor Hotel
Rooney Michael, laborer, 5 Lombard
Rooney Mrs, wid Owen, 172 Elizabeth
Rooney Mrs T, wid J, tailoress, r 27 Emma
Rooney N & F (N Rooney and F Rooney), dry goods, wholesale, 60 Yonge
Rooney Nicholas, of N & F Rooney, North w s
Rooney Peter, dry goods, bds Windsor Hotel
Rooney Peter, laborer, Esplanade e, opp City Hall station
Rooney Thomas, boots and shoes, 161 King w
ROONEY VER REV F P, R C P P, Vicar-general, McDonell square n s
Rooney William, pressman, 138 George
Roop Isaac, second-hand clothing, 37½ Queen w
Roper Francis, assistant cashier GTR, 23 Leonard av
ROPER FREDERICK, secretary Dominion Telegraph Co, Front e, h 55 Maitland
Roper George, carpenter, 70 Lippincott
Rordans & Nicholls (J Rordans and John Nicholls), law stationers and lithographers, 88 King e
Rordans Joshua, of Rordans and Nicholls, 88 King e
ROSAR FRANK, undertaker, 240 King e
Rosbach Frank, butcher, 389 Parliament
Rosbach George A, butcher, 90 Queen e
Roscoe Mrs Marian, wid John, 64-66 Adelaide e
Rose Charles, bricklayer, Foxley s s
Rose Daniel, bds Robinson House
Rose Fred, salesman, 112 Bond
Rose George M, of Hunter, Rose & Co, 97 St Joseph
Rose Henry J, druggist, 171 Yonge, h 11 Gerrard w
Rose James J, cabinetmaker, 19 Leonard av
Rose John, 11 Gerrard w
Rose John, expressman, Gerrard e, n s nr River
Rose John, engineer, 4 Drummond place
Rose John E, of Rose, Macdonald & Merritt, 53 Wellesley
Rose Joseph, commercial traveller, 274 Richmond w
Rose Joshua C, commercial traveller, 469 Church
ROSE MACDONALD & MERRITT (J E Rose, J H Macdonald and W R Merritt), barristers, solicitors &c, 78 King e
ROSE REV SAMUEL, book steward, Methodist book and publishing house, 80 King e, h 107 Bond
Rose Samuel, dyer, 82 Bolton
Rose Hotel, John Oulcott proprietor, 442 Yonge
Rose Thomas, laborer, 58 Clifford
Rose William, clerk, 11 Gerrard w
Rose W M, clerk, 8 Gerrard w
ROSEBURGH A MULHOLLAND, M D, oculist and aurist, 65 Queen e, h 85 Gerrard e
Rosenbaum J, hatter and furrier, 47 King e, h 337 Jarvis
Rosanbaum Jacob, traveller, 337 Jarvis
Rosenberg Himan, pastor Jewish Synagogue, 31 Richmond e
Rosenbloom Abraham, commercial traveller, 164 Little Richmond
Rosenbloom Joseph, commercial traveller, 164 Little Richmond
Rosenbloom Naytor, commercial traveller, 7 Woolsley
Rosenthal H, second-hand clothing, 165 York
Ross —, expressman, 35 Leonard av
Ross A J, accountant Federal Bank, 17 Wellington w
Ross Alexander, commercial traveller, 18 Church
Ross Charles, salesman, 103 Nassau

CANADA LIFE does the LARGEST BUSINESS in the Dominion

ROSS ALEXANDER M, M D, K S A, s e cor Isabella and Huntley
ROSS & ALLEN (D P Ross and J B Allen), hardware merchants, 156 King e
Ross David, artificial metals, 454 Yonge, h 48 Birch av, Yorkville
Ross David, 66 Claremont
Ross David, confectioner, 209 Queen w
Ross David, painter, 7 Britain
Ross D G, bookkeeper Crown Lands Dept, 23 Murray
Ross Donald, laborer, r 84 St David
Ross Donald P, of Ross & Allen, 33 Bleecker
Ross Edwin E, carpenter, 39 Hayden
Ross Elvel, law student, 411 Church
Ross Frederick B, cashier Western Canada Loan and Savings Co, Linden
Ross George, furniture, 160-162 Queen w
Ross George, laborer, 5 Renfrew
Ross George D, of Hird, Fyfe, Ross & Co, res Montreal
Ross Henry C, embosser, 89 Strachan av
Ross Herbert C, Inland Revenue Dept, 23 Murray
Ross J, propr St George's Hotel, 118 Queen e
Ross James, bookkeeper, 7 Britain
Ross James florist, 559 Church
ROSS JAMES, M D, physician and surgeon, 92 Sherbourne
Ross James, student, 116 Oxford
Ross James, tinsmith, 52 High, fr Spadina av
Ross James R, commercial traveller, 61 St Patrick
Ross J H, cutter, 41 Avenue l
Ross John, clerk, 19 Ord
Ross John, florist, 471 Church
Ross John, laborer, 232 Front e
Ross John, letter carrier, 70 Sydenham
Ross John, moulder, 200 Oak
Ross John, plumber, cor Yonge and Beverley, Yorkville
Ross John, salesman, 41 Denison av
Ross John, shoemaker, 41 Denison av
Ross John, stone cutter, Brownville's l, bet St Charles and St Mary's
Ross John, weaver, 110 Richmond e
Ross John A, clerk, 51 North
Ross John F, house furnishings, 516 Queen w
Ross Miss Ellen, registry office for girls, and confectionery, 372½ Yonge
Ross Miss Mary, housekeeper, 272 King w
Ross Miss Sophia, 233 Jarvis
Ross Mrs Charlotte, 57 University
Ross Mrs Jane, wid Adam, 237 Church
Ross Mrs John, bdg hse, 218 Church
Ross Mrs Margaret, wid James, Lake View av, w s
Ross Mrs Mary, wid James, 7 Britain
Ross Mrs Sarah, wid James, 14 Grosvenor
Ross Peter, P O clerk, 288 Richmond w
Ross Rev William W, Methodist, 5 Davies' Terrace, Prospect
Ross Robert, porter, 7 Britain
Ross Roderick D, clerk, 39 King w
Ross Thomas, teamster, 543½ Yonge
Ross Walter M, taxing officer, Court of Chancery, 411 Church

ROSS W. F. & CO,
(W. Frank Ross.)
Watch Importers,
JEWELLERS, &C.,
83 King st. East.

Ross W Frank, of W F Ross & Co, 16 Hayter
Ross William, 235½ Queen e
Ross Willi m, coml traveller, 41 North
Ross William, cooper, 13 Maple, fr Carlton
Ross William, of W Ross & Co, 542 Queen w
ROSS WILLIAM & CO (William Ross), groceries, provisions, wines and liquors, 542 Queen w
Ross William H, lithographer, 362 Adelaide w
Ross William M, salesman, 156 King e
Ross William O, Inland Revenue Department, 23 Murray
Ross W M, taxing master, Court of Chancery, Osgoode Hall, h 411 Church
ROSSIN HOUSE, Mark H Irish, lessee and proprietor, cor King and York
Rositter Garrett, laborer, 60 McGill
Rossiter James, laborer, 84 William
Rossiter James, of Stockton & Rossiter, 122 King w
Rossiter Mrs C, wid James, 39½ Ontario
Rossiter Thomas, laborer, 34 Pine
Rothschild & Co (E M Rothschild), furs, diamonds, &c, 96 King w
Rothschild E M, of Rothschild & Co, 153 Mutual
Rothwell Benjamin, boot and shoe maker, 263 Parliament, h 31 Regent
Rothwell John, brakeman G T R, 197 Chestnut
Rothwell, Mrs Elizabeth, wid John, 153 Dundas
Rough Cast Row bet 314-318 Front e
Rough James, shipper, 46 Bond
Roulston Andrew, porter, r 29 Ontario
Roulston Thomas, laborer, Borden e s, bet Herrick and Bloor
Round Miss G, school teacher, 184 Victoria
Rouse Dennis, blacksmith, 53 Bolton
Rouse Israel, engineer, 46 Amelia
Rouse Mrs Jane, Reid's l e s
Routh Mrs H W, 334 King w
Routh Percy G, bookkeeper, 267 Wellington w
Row John, laborer, 52 Bond
Rowe B H, ship carpenter, 507 Queen w
Rowe George, carpenter, 82 Lumley
Rowell George, salesman, 177 Simcoe
Rowell Jeseph, druggist, 70 Givens
Rowell Mrs Joseph, groceries, 70 Givens
Rowland Alfred, bricklayer, 239 Pine
Rowland Fred A, clerk, 34 Wood
Rowland F M, salesman, n e cor Queen and Yonge
Rowland John, dry goods, 173 Yonge

J. BRUCE & CO., 118 King St. W.—Photographic Portraits.

Rowland Mrs Kate, wid William, school teacher, 182 Victoria
Rowland Thomas, carpenter, 60 Centre
ROWLAND WILLIAM, agent Queen Fire and Life Ins Co and London Mutual Boiler Ins Co, 62 King e, h 34 Wood
Rowland William H, chemist and druggist, 67 King w, h 15 Gerrard w
Rowlands Thomas, carpenter, 60 Centre
Rowlett Edward, laborer, Ontario l n s
Rowlett Robert, laborer, 29 Ontario
Rowley Edward, clerk, 497 Sherbourne
Rownin James, laborer, 139½ Hope
Rowsell Henry, of Rowsell & Hutchison, 31 Bleecker
ROWSELL & HUTCHISON (Hy Rowsell and Hy Hutchison), booksellers, stationers, printers, blank book manufacturers, bookbinders, &c, 74-76 King e
Rowsell Mrs Levina, wid Charles E B, 162 George
Roy Miss Jessie, fancy worker, 177 Dalhousie
Roy & Patterson (A Roy and T Patterson), painters, 87 Bleecker
Rhy Reuben, of Roy & Patterson, 201 Wellesley
Roy William, moulder, 51 Garrison
Royal Arms Hotel, N Holman, propr, 234
ROYAL ARMS HOTEL, James McFarlane, propr, 320 Yonge
ROYAL CANADIAN INSURANCE CO, of Montreal, Capt Chas Perry, agent, 62 King e
Royal Canadian Yacht Club, Jno McNeill, steward, Esplanade w
ROYAL DOMINION FLOUR MILLS, McLaughlin & Moore proprietors, Esplanade, cor Bay
ROYAL GEORGE SALOON, John Elliott, proprietor, Church, cor Shuter
Royal Hotel, John Shannessy, manager, 258 Yonge
ROYAL INSURANCE CO, F H Heward, manager, Yonge, cor Wellington
Royal Mail Line of Steamers to Montreal, D Milloy, agent, 8 Front e
Royal Mutual Fire Insurance Co, W B Campbell, agent, 1 Court
Royal Opera House, James French, proprietor, 99-101 King w
Royle Mrs Louisa, dye works, 47 Queen w
Royss Mrs H, wid J, 53 Hackney
Rozenblott Jacob, lamplighter, 98 Borden
Ruck Thomas, machinist, 3 Goulding
Rudd Henry, waiter, 67 Edward
Ruddy Wm, coachman, 47 Maitland
Rudford Miss E, dressmaker, 29 Temperance
Rudlen George, plasterer, 639 Yonge
Rudman James, tailor, 46 Pine
Rudolph Mehadell, turner, 479 King e
Ruf Vincent, shoemaker, 336 Church
Ruff Charles, laborer, r 206 Little Richmond
Rugg Edgar, printer, cor Teraulay and Hayter
Rugg Mrs Maria, 189 Centre
Rugg Percy G, printer, 189 Centre
Rule Charles, bricklayer, 100 Chestnut
Rumsey Wm H, salesman, 80 Wood
Rundle A H, of C R Rundle & Co, 88 Huntley
Rundle Chas R, of C R Rundle & Co, 34 Earl
Rundle C R & Co (C R Rundle, A H Rundle and W W Tozer), plasterers and contractors, 34 Earl
Ruppert John, stove mounter, 63 Strachan av
Ruscher Joseph, ornamental plasterer, 125 Centre
RUSE CHARLES, grocer, and dealer in wines, liquors and crockery, 434 Queen w
Ruse John, engineer, 78 Vanauley
Rush A, general dealer, St Andrew's arcade
Rush Alfred, lithographer, 89 Victoria
Rush Francis, general dealer, 439 Queen w
Rush Mrs M, fancy goods, 439 Queen w
Rushbrook Henry J, carpenter, 89 Denison av
Russell —, sausage maker, 41 Ontario
Russell C B, bookkeeper, North Mutual e s
RUSSELL CHARLES F, district manager Travelers' Insurance Co, 33 Adelaide e, h 47½ Bleecker
Russell Edward, commercial traveller, 90 Teraulay
Russell Francis A, saddler and harnessmaker, Commercial block, 58 Jarvis, bds Commercial Hotel
Russell Harry litho printer, 29 William
Russell James, carpenter, 18 Homewood av
Russell James, carpenter, Russell s s
Russell James, clerk, 20 St Vincent
Russell James, traveller, McCaul e s
Russell James S, manufacturers' agent and importer of curling stones, Pacific Building, 28 Front e, h 21 McCaul
Russell James T, collector *Globe* office, 2 High fr Beverley
Russell John, baskets, fruits, etc, 13 St Lawrence arcade, h Lealieville
RUSSELL JOHN P, M D, physician and surgeon, 174 Simcoe, temporary 190 Simcoe
Russell John T, crockery, china and glass, St Lawrence arcade, h 149 Jarvis
Russell Mrs M, wid William, 49 Pine
Russell Mrs Sophia J, wid Thomas, 334 Spadina av
Russell Richard, laborer, 64 Sydenham
RUSSELL T & SON, watch manufacturers Liverpool, London and Birmingham, Robt Cuthbert, manager, 57 Yonge
Russell William, night watchman, 11 David
Russell William, of Rogers & Russell, Queen w
Rutherford Alexander, cutter, 44 Alice
Rutherford Allan, tailor, 28 Leonard av
Rutherford Andrew, accountant, 131 Bond
Rutherford E C, carpenter, 18 Suffolk place
Rutherford Edward H, 362 Jarvis
Rutherford James, bookkeeper, 22 Homewood av
Rutherford James, printer, 244 Church
Rutherford James W, bookkeeper, 22 Homewood av
Rutherford Miss Jennie, milliner and dressmaker, 308½ Yonge

MURDOCH, ROBINS & Co., Insurance and General Agents

Rutherford Mrs Jane, wid A, 105 Bloor e
Ruthin Castle Hotel, Robert Waterhouse, propr, 252 King e
Ruthven Henry, baker, 24 Centre
Ruthven Henry, confectioner, 26 Christophe
Ruthven Mrs A, wid George, 86 John
Rutledge Frank, accountant, bds Rossin House
Rutledge Frank, clerk, 146 George
Rutledge Henry G, manager M & L Samuel, 28 Alexander
Rutledge Miss Mary, 39 Ontario
Ruttan Jesse W, millwright, 7 Wood
Rutter J F, salesman, 106 Shuter
Rutter Thomas, propr Halfway Hotel, 248-250 Front w
Ruttledge Thomas, bottler, 654 Queen w
Ryall Charles T, bookkeeper, 135 Richmond w
Ryall James, boxmaker, 608 Yonge
Ryall Mrs —, wid, 143 Hope
Ryan Anthony, 28 Centre
Ryan Daniel, tinsmith, 3 Tarratt's l
Ryan Denis, printer, 7 Tate
Ryan Edward, of Mitchell & Ryan, 103 King w
Ryan Henry, engine driver GTR, 429 King w
Ryan James, 119 Winchester
Ryan James, grocer, 55 Duchess
Ryan James, organ maker, 182 Victoria
Ryan James, salesman, 204 Teraulay
Ryan James B, importer hardware and tools, 114 Yonge, h Bloor e, cor Huntley
Ryan J & T (John Ryan and Thomas Ryan), grocers, 66-68 Hayter
Ryan John, carter, 71 Bolton
Ryan John, carter, 12 Esplanade e
Ryan John, grocer and cattle dealer, 200-202 Parliament
Ryan John, laborer, 27 Melinda
Ryan John, of J & T Ryan, 159 Adelaide w
Ryan John, tinsmith, 59 Little Adelaide
Ryan Martin, packer, 76 Queen w
Ryan Matthew W, butcher, 96 Teraulay
Ryan Michael, carter, 98 John
Ryan Michael, laborer, 20 Lombard
Ryan Michael, laborer, 108 William
Ryan Michael, laborer, 349 Queen e
Ryan Michael, shoemaker, 137 Queen w
Ryan Michael, tailor, 79 Bay
Ryan Miss Hannah, saleswoman, 111 King w
Ryan Mrs Ann, wid Patrick, 151 Queen w
Ryan Mrs B, wid Edward, 75 Lombard
Ryan Mrs Catharine, 41 Sydenham l
Ryan Mrs E, wid J, 3 Tarratt's l
Ryan Mrs Ellen, wid John, r 174 Pine
Ryan Mrs J, wid William, grocer, 95 Jarvis
Ryan Patrick laborer and grocery, 20 Stafford
Ryan Patrick C, furniture dealer, 158 Victoria
Ryan Peter, wholesale dry goods, 22 Front w, h 51 Grosvenor
Ryan Richard, 7 Tate
Ryan Thomas, carter, 114 Sherbourne
Ryan Thomas, of J & T Ryan, 66 Hayter
Ryan Thomas, shoemaker, 269 king e
Ryan Timothy, laborer, 150 Pine
Ryan William, cooper, 292 Front e
Ryan William, laborer, Lewis w s
Ryan William, produce and commission merchant, 23 Church, h 70 Gould
Ryan William A, conductor T & N Railway, 49 Beech
Ryder Isaiah, MD, 147 Church
Ryder John, laborer, 48 Stafford
Ryder Thomas, carriage maker, 206 Queen w
Ryerson Charles Egerton, of Grahame, Howland & Ryerson, 171 Victoria
Ryerson Rev Egerton, DD, 171 Victoria
Ryerson Rev George, DD, pastor Catholic Apostolic Church, 17 Grenville
Ryerson School, Samuel McAllister, head master, St Patrick, bet Denison av and Hackney
Ryland John, polisher, 18 Bishop
Ryrie James, carpenter, 10 Sydenham
Ryrie James, jeweller, 113 Yonge, h 214 Ontario
Ryrie William, salesman, 10 Sydenham
Ryvis Thomas, carpenter, Queen's park
Sabbath School Presbyterian, C B Robinson, publisher, 5 Jordan
Sackman George H, of Walton & Sackman, 177 Gerrard e
Sadd James, tobacconist, 93 King w, h 14 Avenue Road, Yorkville
Sage Andrew, bricklayer, 108 Beech
Sagraff Bartholomew, laborer, 310 Sumach
Saker John, barber, 42 King w
Sale Julian, clerk Crown Lands Dept, 490 Ontario
Sale Julian, jr, pocket-book maker, 492 Ontario
Salisbury William, bricklayer, 30 Regent
Sallaway Charles, laborer, 16 Dorset
Salmon Hugh, bookkeeper, 83 Pine
Salmond David, College, s s cor Lippincott
Salmond James, teamster, College, s s cor Lippincott
Salt John, conductor G W R, bds Rossin House
Sambell Alfred, 193 Church
Sam Ching & Co, Chinese laundry, 9 Adelaide e
Samme Joseph, hide dealer, 223 Parliament
Samme William, plasterer, 107 Agnes
Sammons James, laborer, 14 Market, fr Adelaide w
SAMO JAMES H, furniture manufacturer, wholesale and retail, 189 Yonge, h 72 Victoria. *See advt. page 34*
Sampson Alexander, of Morrison, Wells & Gordon, 208 Chestnut
Sampson George, laborer, 384 Adelaide w
Sampson Thomas, sexton Cook's Church, r 184 Chestnut
Samson Andrew G, of Samson, Kennedy & Gemmel, resides London, England
SAMSON, KENNEDY & GEMMEL (A G Samson, W Kennedy, A Gemmel, and J Macaw), wholesale dry goods, 44 Scott cor Colborne

W. HEWITT & CO., Cornices, Cutlery, &c., 111 Yonge.

Sampson Thomas E, 89 Chestnut
Samuel Emanuel, clerk, bds Rossin House
Samuel Lewis, of M & L Samuel, 158 Jarvis
Samuel Mark, of M & L Samuel, resides in Liverpool, England
SAMUEL M & L (Mark Samuel and L Samuel), wholesale hardware, metals and chemicals, glassware, etc, 58 Yonge and 9 Jordan
Samuels P, com traveller, 113 Queen e
Samuelson John, cabinetmaker, 82 Nassau
Sanders Alfred, seaman, 150 George
Sanders Mrs Lucina, wid S, 36 Sullivan
Sanders T G, druggist, 616 King w
SANDERSON E B, boot and shoe manufacturer, 16 Victoria, h 82 Bond
Sanderson Edward, carpenter, 119 George
Sanderson George, cabinetmaker, 5 Huron
Sanderson James, laborer, r 88 William
Sanderson John, grocer, 310 Chestnut
Sanderson Mrs Eliza, 7 Renfrew
Sanderson S M, boot and shoe manufacturer, 82 Bond
Sanderson Thomas, clerk, 210 Chestnut
Sanderson Thomas, traveller, 21 Little Richmond
Sanderson William, carpenter, 119 George
Sanderson William, shoemaker, 7 Renfrew
Sandford Edward, teamster, 154 Strachan av
Sanford E T, traveller, 207 Parliament
Sanford Thomas, plasterer, 96 Brunswick av
SANFORD, VAIL & BICKLEY (William E Sanford, Albert S Vail and F P Bickley), wholesale clothing, 34 Front w
Sanford William E, of Sanford, Vail & Bickley, residence Hamilton
Saniger S, jeweller, 42 Queen w
Sankey John, 202 Richmond w
SANSON REV ALEXANDER, rector Trinity Church, 345 King e
Santry Jeremiah, pedlar, 12 St Paul
Sargant James, 55 Walton
Sargant Robert H, tinsmith, 276 Sherbourne
Sargant Robert, sr, inspector of sewers, 276 Sherbourne
Sargant Thomas, customs officer, 274 Sherbourne
Sargant W J, manager Mutual Benefit Life of Hartford, 31 Adelaide e, h 55 Walton
Sarge Henry T, wooden ware manufacturer, 66½ Adelaide w, h 77 Bay
Sargent William, letter carrier, 209 Markham
Sargriff Mrs, 33 Dalhousie
Sarnia & Windsor Line North West Transportation Co, Wm Bain, agent, Pacific Buildings, 30 Front e
Sarrason E, watchmaker, 75 Strachan av
Saturday Night (The), published Saturdays, annual subscription $1.50; WB Macdougall, editor and propr, 23 Toronto
Saulter Joseph, builder, 201 Church
Saulter Joseph, mail clerk, 137 Isabella
Saulter Mrs, 67 Princess
Saulter Richard, of R & W Saulter, 263 Church
Saulter Mrs Mary, wid James, 201 Church
Saulter R & W (Richard Saulter and William Saulter), coal and wood merchants, 42 Berkeley
Saulter Thomas, boat builder, 7 George
Saulter William, hatter, 114 Brunswick av
Saulter William, of R & W Saulter, 263 Church
Saunder Solomon, merchant tailor, 103 Queen w
Saunders Benjamin, sawmaker, 112 Tecumseth
Saunders Bernard, of B & M Saunders, 111 Avenue rd, Yorkville
SAUNDERS B & M (B Saunders and M Saunders), merchant tailors and robemakers, 89 King w
Saunders James, laborer, 77 Oak
Saunders John, planker, 186 George
Saunders John, saddler, 7 Denison av
Saunders Joseph, cutter, 52 Teraulay
Saunders Mark of B & M Saunders, 545 King west
Saunders Max, traveller, 21 Scott
Saunders Miss Henrietta, 111 Bloor w
Saunders Miss Julia, 111 Bloor w
Saunders Mitchell H, of W C Fox & Co, 103 Queen w
Saunders Mrs, fancy goods, 168½ Queen w
Saunders Thomas, of J & J Taylor, 2 Homewood terrace, 136 Carlton
Saunders W B, bookkeeper, 7 Denison av
Savage Charles, clerk, 236 Victoria
Savage James, shoemaker, 131 Vanauley
Savage Thomas, laborer, 94 Brunswick av
Savage William, shoemaker, 92 Bolton
Savell George, laborer, 589 King w
Savigny Hugh, mining engineer P L S, 22 Imperial Bank Building, h 228 Church
Savory William, butcher, 223 Church
Sawden John, carpenter, 30 Ontario
Sawden John, carriagemaker, 228 King e
Sawdon Bros (John Sawdon and Joseph Sawdon), house furnishings, 416 Queen w
Sawdon John, of Sawdon Bros, 416 Queen w
Sawdon Joseph, of Sawdon Bros, 416 Queen w
Sawdon Mrs Frances, house furnishings, 28 Yonge
Sawdon Mrs Kezia, wid George, 1 Vanauley
Sawdon Thos, brickmaker, King, e of the Don
Sawers F H, 74 Bay
Sawle Miss Elizabeth, 167 King w
Sawyer —, potrait painter, 35 Simcoe
Sayers Joseph, foreman, 125 Brock
Scadding Charles, manager Savings Dept Merchants Bank, 154 Jarvis
SCADDING CHARLES A, engraver, 85 Bay
See advt page 12
Scadding E A, insurance agent, 289 Church
Scadding John, commercial traveller, 9 Front
Scadding Rev Henry, D D, canon St James Cathedral, 10 Trinity sq
Scales Charles H, of Joab Scales & Co, Gould
Scales Christopher C, tobacconist, 26 Toronto h 257 Church

CANADA LIFE ASSURANCE CO'Y, Office 46 King St. W

Scales Joab, of Joab S
Scales Joab & Co (Joa
122-124 Wellington
Scales John W, 46 W
Scallion Michael, cab
Scandrett John, sales
Scanlan John, custom
Scanlan John, laborer,
Scanlan Michael, tins
Scarey Richard, tailor
Scarfe Thomas H, tra
Scarlett George, labor
Scarlett James, 94 Riv
Scarlett James, clerk,
Scarlet John A, farme
Scarlett John E, clerk,
Scarlett Miss E S G, t
Scarlett Robert, bagga
Scarth, Cochran & Co
Cochran), managers
Investment Co, and ge
Marine Insurance Co,
SCARTH JAMES L,
65 Isabella
Scarth William B, of S
resides at Ben Lamon
503 Church
Schadel Charles, propr
cigar store, 56 York
Schaefer Charles, sewin
Queen w
Schaefer Daniel C, butc
Schaefer Jacob, cigar ma
h 107 Peter
Schaefer John C, butche
Schaeffer Francis, cigar
Schaeffer Frederick, cig
Schaeffer John R, butch
Schaeffer Mathias, cigar
Schafer Charles, operato
Schaffter, William, sculp
Schell Erasmus, grocery
Church
Schilling Edmund, carpe
Schlaudecker A U, sales
Schmidt Edward, basket
Schmi lt George, foreman
Schmidt Herman, pedlar,
Schmidt Jacob, music te
Schmidt John, cooper, 9
Schmidt Thomas, cooper,
Schneider Mrs Mary, wi
187 Victoria
Scholl Elgin, law student
Scholfield Henry, druggist
Scholfield Miss E, dressma
Scholfield William, agent
Wharf, Esplanade w, h
Scholfield William, salesm
Scholfield William G, book
Scholes & Douglas (J F
Douglas), propers The A
Scholes' Hall, Thos E Sch
Scholes and Queen
Scholes John, teamster, 2

J. BRUCE

Scales Joab, of Joab Scales & Co, 257 Church
Scales Joab & Co (Joab Scales), tobacco works, 122-124 Wellington w
Scales John W, 46 Wellington pl
Scallion Michael, cabman, 464 Adelaide w
Scandrett John, salesman, 38 Gerrard w
Scanlan John, customs officer, 87 King w
Scanlan John, laborer, 34 Eleanor
Scanlan Michael, tinsmith, 112 Victoria
Scarey Richard, tailor, 72 Hayter
Scarfe Thomas H, traveller, 14 Front w
Scarlett George, laborer, r 135 Berkeley
Scarlett James, 94 River
Scarlett James, clerk, 117 Sherbourne
Scarlet John A, farmer, Foxley s s
Scarlett John E, clerk, 273-275 King w
Scarlett Miss E S G, teacher, 117 Sherbourne
Scarlett Robert, baggageman G T R, 54 Nelson
Scarth, Cochran & Co (W B Scarth and Robt Cochran), managers North British Canadian Investment Co, and general agents Merchants' Marine Insurance Co, 38 Toronto
SCARTH JAMES L, manager Quebec Bank, 65 Isabella
Scarth William B, of Scarth, Cochran & Co, resides at Ben Lamond, Kingston road and 503 Church
Schadel Charles, propr Germania House and cigar store, 56 York
Schaefer Charles, sewing machine agent, 539 Queen w
Schaefer Daniel C, butcher, 112 Church
Schaefer Jacob, cigar manufacturer, 27 Francis, h 107 Peter
Schaefer John C, butcher, 107 Duchess
Schaeffer Francis, cigar maker, 265 Church
Schaeffer Frederick, cigar maker, 265 Church
Schaeffer John R, butcher, 112 Church
Schaeffer Mathias, cigar maker, 114 Pine
Schafer Charles, operator, 17 Stafford
Schaffter, William, sculptor, 70 Vanauley
Schell Erasmus, grocery and provisions, 108 Church
Schilling Edmund, carpenter, 112 Oxford
Schlaudecker A U, salesman, 27 Temperance
Schmidt Edward, basketmaker, 156 Centre
Schmidt George, foreman, 49 Richmond w
Schmidt Herman, pedlar, 72 Vanauley
Schmidt Jacob, music teacher, 21 Crookshank
Schmidt John, cooper, 9 Sumach
Schmidt Thomas, cooper, 43 Sumach
Schneider Mrs Mary, wid John, dressmaker, 87 Victoria
Schoff Elgin, law student, 185 Carlton
Schofield Henry, druggist, 149 Elizabeth
Schofield Miss E, dressmaker, 147 Jarvis
Schofield William, agent Canada Southern Ry Wharf, Esplanade w, h 27 Stewart
Schofield William, salesman, 27 Stewart
Schofield William G, bookkeeper, 18 Portland
Scholes & Douglas (J F Scholes and James Douglas), propr s The Aquatic 85 Yonge
Scholes' Hall, Thos E Scholes, propr, cor Dundas and Queen
Scholes John, teamster, 25 Soho
Scholes John F, of Scholes & Douglas, 29 Gloucester
Scholes Mrs Elizabeth, wid James, 213½ Oak
Schole Richard, fireman, 263 Queen w
Scholes Robert, laborer, 48 Anne
Scholes Thos, hotel keeper, 826-828 Queen w
Scholey George, machinist, 173 Berkeley
Scholey Joseph laborer, 161 Berkeley
Schomberg Henry A, cabinetmaker and upholsterer, 635 Yonge
School of Dentistry, Dr Teskey registrar, 13-14-15 St James' Buildings, 46 Church
School of Science (new), Queen's park
Schouten Mrs Sarah, wid Peter, 28 Elizabeth
Schubart William, butcher, 8 Brunswick av
SCHUCH EDWARD W, advertising dept *Globe* office, h 555 Sherbourne
Schuch Charles, cigar manufacturer, 328 King e
Schuch Mrs M tobacconist, 71 Parliament
Schulkins John A, builder, 514 King w
Schwigler Mrs Ellen, 504 King e
Scilly Samuel T, law student, 14 St Albans
Scobie John, assistant bookkeeper, 141 Church
Scoble Lieut-Col, New Fort
Scofield Daniel, cabinetmaker, 153 Simcoe
Scoley Edward K, grocer, 35-37-39 St Lawrence market, h 35 Wilton crescent
Score John, trunk maker, 38 Clyde
Score Richard, of R Score & Son, 13 Murray
Score Richard J, of R Score & Son, 13 Murray
SCORE R & SON (R Score and R J Score), merchant tailors, and gents' furnishings, 95 King e
Scorey Richard, tailor, 72 Hayter
Scott —, laborer, 73 Centre
Scott Andrew, Custom House officer, 261 Berkeley
Scott Andrew, salesman, Yorkshire Hotel
Scott Augustus, carpenter, 360 King e
Scott Augustus, laborer, 100 Beech
Scott Daniel, bookkeeper, 39 McGill
Scott Douglas, 27 Muter
Scott Edmund, clerk Western Assurance Co, 27 Maitland
Scott Edward J, shoemaker, 49 Duchess
Scott Frederick, laborer, 288 Spadina av
Scott George D, salesman, bds Johnson House
Scott Henry J, of Robinson, O'Brien and Tizard, 3 Widmer
Scott Hugh, of Scott and Walmsley, 16 Sultan
Scott James, brakesman G T R, 190 Bathurst
SCOTT JAMES, dry goods and gents' furnishings, 97 King e, h 80 Carlton
Scott James, moulder, 25 Emma
Scott James, of Scott, Sutherland & Co, res Oakville
Scott James, stonecutter, 75 Chestnut
Scott James, tailor, 26 Bright
Scott James C, carpenter, 143 Seaton
Scott J D, clerk, bds Johnson House
SCOTT J G, chief clerk, Executive Council and deputy Attorney-General, 81 Shuter
Scott John, mason, Lippincott e s, nr College
Scott John, printer, 48 Edward
Scott John H, contractor, 425 Church

J. BRUCE & CO., Photographers, 118 King Street West

Scott Jonathan, 17 McGill
Scott Martin, musician, 48 Edward
Scott Michael, printer, 12 Agnes
Scott Mrs —, wid, 72 Garrison
Scott Mrs, wid William, 131 Richmond w
Scott Mrs A, wid Peter, 36 Louisa
Scott Mrs E, wid William, 50 Caer Howell
Scott Mrs Hugh, 103 Simcoe
Scott Mrs William R, grocer, 506 Yonge
Scott Murray, 143 Wellington w
SCOTT PETER A, lumber merchant, 652-654 Yonge
Scott & Phillips (William Scott and Joseph Phillips), plumbers and gasfitters, manufacturers Canadian Air Gas Machine, 158 York
Scott R, salesman, 80 Carlton
Scott Robert, clerk and caretaker Queen City Insurance Co Buildings, 22-26 Church
Scott Robert, laborer, r 105 William
SCOTT, SUTHERLAND & CO (James Scott, R W Sutherland and William Croft), auctioneers and commission merchants, 29 Front w
Scott Thomas, painter, 42 Sydenham, Yorkville
Scott Thomas W, clerk, 130 Victoria
SCOTT & WALMSLEY, agents Queen City Fire Insurance Co, Anchor Marine, Canadian Lloyd's, National, and Canada Fire and Marine Insurance Cos, Queen City Insurance Co Buildings, 22-26 Church. *See advt opposite*
Scott Walter M, printer, 252 Church
Scott William, barber, 67 George
Scott William, caretaker, 16 Bon-Accord Buildings, 34 Church
Scott William, contractor, 242 Jarvis
Scott William, cutler, 440 King w
Scott William, expressman, 41 Seaton
Scott William, jobber, 17 McGill
Scott William, locksmith, 52 Anderson
Scott William, of Davison, Scott & Co, 62 Seaton
Scott William, of Scott & Phillips, 50 Caer Howell
Scott William, B A, head teacher Model School, 74 Homewood av
Scott William R, tobacconist, 237½ Yonge, h 130 Victoria
SCOTT W L, manager Toronto Lime Co, 72 Esplanade e, h 10 Muter
Scott William R, organ maker, 506 Yonge

Scottish Commercial Insurance Co.

OF GLASGOW,

Capital, Two Millions Sterling.

HEAD OFFICE FOR CANADA,

5 and 7 TORONTO STREET.

ROBERT McLEAN, Inspector. LAWRENCE BUCHAN, Resident Secretary.

SCOTTISH IMPERIAL FIRE INSURANCE CO, I C Gilmor, agent, 34 King e
Scovell George, salesman, 190 Gerrard e
Scrivener Javez, grocer and provision dealer, 62 Robinson, cor Lumley
Scroggie James, builder, 30 High, fr Beverley
Scroggie James, jr, bookkeeper Banking House of R H Brett, 30 Charles
Scudds George, carpenter, 197 Oak
Scully John, 158 Strachan
Scully John, ticket agent N P C, 332 King w
Scully Patrick, overseer Government Grounds, 332 King w
Scully Thomas, Windsor Hotel
Scully William, baker, 143 University
Scully William, commercial traveller, 332 King w
Scully William, manufacturers agent, Pacific Building, 25 Scott, h 332 King w
Seaborn Thomas, laborer, 91 Sydenham
Seabrook J, mattrass maker, 14 Bright
Seager William, musician, 23 Buchanan
Seagram Fred, salesman, 169 Yonge
Seale Edwin, bookkeeper, 169 King w
Seale Mrs Edwin, dressmaker, 169 King w
Sealey Miss Ellen, dressmaker, 228 Teraulay
Sear Joseph, brickmaker, Lake e s
Sear Mrs Sarah, wid Charles, Lake e s
Searing Samuel, blacksmith, bds 81 Sherbourne
Searl Mrs Jennie, dressmaker, 6 Revere Block, 151½ King w
SEARS JEREMIAH, painter and glazier, plain and decorative paper-hanger, 82 Queen e, h 82 Duke
Sears Robt, jr, house furnishings, 97 Church, h 466 Parliament
Sears Robert, sr, 10 Pembroke
Sears Thomas, printer, 203 George
Seath John, plumber and gasfitter, 222 Church
Seaton Marvin, proof-reader and assistant editor *Toronto Advertiser*, 201 Berkeley
Seccombe John, salesman, 118 King e
Seccombe William H, safemaker, 210 Wellesley
Seccor David, engineer, 284 Front e
Secord George C, 109 Bloor w
Secord Herbert C, Bank of Commerce, 109 Bloor w
SECRETARY AND REGISTRARS' OFFICE Hon A S Hardy, secy and registrar, I F Eckart, asst, Parliament Buildings, Front w
Seder William, carter, 88 Richmond e
Sedgeley William, gratefitter, 112 Duke
Sedgwick George, gardener, South Park, beyond the Don river
See Peter, laborer, 488 King e
Seels Edwin, clerk G T R, 54 Nelson
Sefton Henry F, music teacher, 5 Caer Howell
Segrew John, butcher, 177 King w
Segsworth J & Co (John Segsworth), importers of watches, jewellery, &c, Pacific building, 21 Scott
Segsworth John, of J Segworth & Co, jeweller, 113 Yonge, h 137 Church
Seignor Robert, painter, 206 Bathurst

MURDOCH, ROBINS & Co. have English and American Agents.

AL FIRE INSURANCE
gent, 34 King e
man, 190 Gerrard e
cer and provision dealer
umley
der, 30 High, fr Beverley
ookkeeper Banking Hous
Charles
enter, 197 Oak
achan
gent N B C, 332 King w
eer Government Grounds
dsor Hotel
er, 143 University
mmercial traveller, 32
nufacturers agent, Pacific
h 332 King w
orer, 91 Sydenham
s maker, 14 Bright
ician, 23 Buchanan
man, 169 Yonge
eeper, 169 King w
essmaker, 169 King w
ressmaker, 228 Teraulay
aker, Lake e s
Charles, Lake e s
ksmith, bds 81 Sherbourne
essmaker, 6 Revere Block
H, painter and glazier
ve paper-hanger, 82 Queen
e furnishings, 97 Church
Pembroke
er, 203 George
and gasfitter, 222 Church
oof-reader and assistant
vertiser, 201 Berkeley
sman, 118 King e
H, safemaker, 210 Wellesley
eer, 284 Front e
9 Bloor w
Bank of Commerce, 10
REGISTRARS' OFFICE
secy and registrar, 1
iament Buildings, Front w
er, 88 Richmond e
ratefitter, 112 Duke
ardener, South Park, b
r
488 King e
T R, 54 Nelson
sic teacher, 5 Caer Howe
er, 177 King w
ohn Segsworth), importe
ery, &c, Pacific building
J Segworth & Co, jewelle
Church
ter, 206 Bathurst
American Agents.

SCOTT & WALMSLEY,

FIRE AND MARINE

INSURANCE AGENCY.

QUEEN CITY FIRE. ANCHOR MARINE.
CANADA FIRE AND MARINE.
NATIONAL FIRE. HAND-IN-HAND FIRE.
CANADIAN LLOYDS.

RATES FIXED WITH REGARD to the LAWS of AVERAGE.

HUGH SCOTT. *PRINCIPALS* THOS. WALMSLEY.

OF

INSURANCE COMPANIES,

REPRESENTED BY

SCOTT & WALMSLEY.

PRESIDENTS AND VICE-PRESIDENTS:

W. H. HOWLAND. WILLIAM THOMSON.
JOHN WINER. GEORGE ROACH.
HON. W. P. HOWLAND, C.B. D. GALBRAITH.
A. W. OGILVIE, M.P.P. D. THOMPSON, M.P.
JAMES AUSTIN. President Dominion Bank.

OFFICES: - - - CHURCH STREET, TORONTO.

HAND-IN-HAND

Mutual Fire Insurance

COMPANY.

FOUNDED - - - - - - - - 1873.

The originators of this Company believe that we have arrived at that stage in the history of our young Dominion when we should control within ourselves the important interest of Insurance, and conduct it on the soundest basis that can be gathered from past experience. The equitable principle of dividing at the end of each year the surplus funds amongst policy-holders—at the same time building up a Rest—which has been tested and proved such a profit and protection in Life Assurance, has not hitherto been applied in its entirety to Fire Insurance; and in this respect the HAND-IN-HAND will be the pioneer Company. The following extract from the By-law adopted by the Directors will more fully explain the principle:

DIVISION OF SURPLUS.

FIRST.—On or immediately after the first day of January in each year, the Board of Directors shall ascertain as nearly as may be the net surplus funds, if any, arising from Premiums, Investments, and other sources, during the year ending on the 31st day of December then last, and after making provision for all expenses, losses, and liabilities of the same year, including claims for losses not yet adjusted; and the amount of the said surplus ascertained as aforesaid, shall be binding on all persons interested therein.

SECOND.—The Board of Directors shall then appropriate to every person who shall have been insured with the Company during the said year such a proportion of the said surplus funds, ascertained as aforesaid, as the total amount of cash premium received by the Company from him during the said year, exclusive of sums returned upon cancelled or rejected risks, bears to the aggregate amount of the premiums so received from all such persons. But no appropriation of the said funds shall be made to any person whose proportion thereof would be less than five dollars; and if the proportion of the said funds to which any person would be entitled shall exceed five dollars, so much thereof as shall exceed the largest multiple of five dollars contained therein shall not be appropriated to him, and the part of the said funds, if any, thus unappropriated, shall be carried to the account of the revenue for the current year; and no premium received for any insurance which has become void by reason of any act of the insured, or which has been cancelled by the Company, shall be included in the computation and appropriation of surplus funds.

THIRD.—The said scrip funds shall be applicable without limit, if necessary, for all losses of the Company by fire or otherwise, and for expenses over and above the cash receipts of any year, the same being applied in the inverse order of their dates, the fund of a later year being applied first, and so on to the earliest date; and the scrip represented by the funds so applied shall be proportionately reduced or wholly cancelled accordingly, and the scrip funds of the Company shall be resorted to, and if necessary exhausted, before any assessment shall be made upon the undertakings of the insurers.

FOURTH.—Whenever the scrip funds in the hands of the Company shall amount in the aggregate to $250,000, the Board of Directors shall thereupon apply a part thereof, not less than one-half of the excess over $250,000 from year to year, towards the redemption of existing scrip, commencing with the earliest in date, and shall continue so to do until the scrip funds shall amount to $500,000, when a part thereof equal to the entire annual excess over $500,000, shall be applied to the redemption of scrip in the order aforesaid.

The Companies that have somewhat approximated the plan laid down by this Company are the "Hand-in-Hand" of England, established in 1696, the "Manufacturers" of Boston, and the "Continental" of New York. The first Company referred to has returned to its policy-holders 66 per cent. of the premium paid. The average rate returned by the "Manufacturers" for the twenty-two years during which it has been doing business is 67½ per cent., and no assessment; and the "Continental" paid its large loss by the Chicago fire, amounting to over ONE AND A QUARTER MILLION DOLLARS, out of the scrip issued to its participating policy-holders, and has redeemed several years' issue previously.

The Directors feel justified, by the foregoing actual experience, in founding this Company on the basis they have adopted, which, on close examination, they believe will be found peculiarly adapted to Canada, and will supply the want to a certain extent now felt by insurers.

W. H. HOWLAND,
President.

Selby Bros (Robert S S
grocers, 527 Yonge
Selby John W, of Selb
Selby Robert S, of Sel
Selby William, agent,
Select School for Ladi
Donell's sq
Self Mrs Cordelia, wid
Self Robert, printer, 2
Self Thomas, bricklaye
Sellar John M, boots a
Sellens Thomas, porter
Sellens Charles, machi
Sellers Matthew, forem
Markham
Selling —, salesman, 4
Selling Mark H, salesm
Selway Matthew, of
Simcoe
Selway & Wood (Matt
(Wood), last makers,
Semple Henry A, accou
Semple James C, show
Opera House buildi
City Hotel
Semple R, sr, 59 Renfre
Semple R W, machinist
Sendell Cuthbert, firem
Senior Judge, County C
zie, Esq, Q C, Court
Senior Thomas, printer,
SENKLER A E, M D,
41 Bloor e
Serrick Frank A, cabine
Sessions, Cooper & Smit
John C Smith), whole
36-40 Front w
SEVERS JAMES, bailif
Division Court, Court
Bloor, Yorkville
Sewell A L, clerk, 4 Wi
Sewell Henry J, laborer,
Sewell John, carpenter,
lege
Sewell Robert, stoves,
Hazelton av, Yorkville
Sexton Mrs M, wid Thom
Sexton William F, jr, car
av
Sexton W F, carpenter,
mard av
Seymonr Bharles, serjt p
Seymour Edward, shoem
laide
Seymour Edward, tailor,
Seymour Henry, collector
Seymour John, varnish fi
Seymour Joseph, carpente
Seymour William, G T R
Shackelton John, foreman
Shae John, laborer, 109 E
Shae John, laborer, 19 E
Shae Michael, laborer, 10
Shakespeare Hotel, J A
King w, cor York

W. HEWIT
26

Selby Bros (Robert S Selby and John W Selby), grocers, 527 Yonge
Selby John W, of Selby Bros, 527 Yonge
Selby Robert S, of Selby Bros, 527 Yonge
Selby William, agent, r 285 Queen w
Select School for Ladies, Bathurst, cor McDonell's sq
Self Mrs Cordelia, wid Wm J, 219 Sumach
Self Robert, printer, 219 Sumach
Self Thomas, bricklayer, 219 Sumach
Sellar John M, boots and shoes, 462 Yonge
Sellens Thomas, porter, 45 Anne
Sellens Charles, machinist, 107 Denison av
Sellers Matthew, foreman N R C elevator, 110 Markham
Selling —, salesman, 41 William
Selling Mark H, salesman, 53 Yonge
Selway Matthew, of Selway & Wood, 296 Simcoe
Selway & Wood (Matthew Selway and John Wood), last makers, Sheppard w s
Semple Henry A, accountant, 134 Bleecker
Semple James C, show card writer, 10 Grand Opera House buildings, Adelaide w, bds City Hotel
Semple R, sr, 59 Renfrew
Semple R W, machinist, 57 Renfrew
Sendell Cuthbert, fireman, 17 Centre
Senior Judge, County Court, Kenneth Mackenzie, Esq, Q C, Court House, 51 Adelaide e
Senior Thomas, printer, 17 Ontario
SENKLER A E, M D, physician and surgeon, 41 Bloor e
Serrick Frank A, cabinetmaker, 64 Lumley
Sessions, Cooper & Smith (James Cooper and John C Smith), wholesale boots and shoes, 36-40 Front w
SEVERS JAMES, bailiff eastern division, first Division Court, Court House, Adelaide e, h Bloor, Yorkville
Sewell A L, clerk, 4 Widmer
Sewell Henry J, laborer, 6 Johnston l
Sewell John, carpenter, Lippincott e s, nr College
Sewell Robert, stoves, &c, 120 King w, h 30 Hazelton av, Yorkville
Sexton Mrs M, wid Thomas, 96 Anne
Sexton William F, jr, carpenter, r 13 Leonard av
Sexton W F, carpenter, 30 Toronto, h 11 Leonard av
Seymonr Bharles, serjt police, 268 George
Seymour Edward, shoemaker, 56 Little Adelaide
Seymour Edward, tailor, 104 Brock
Seymour Henry, collector, 300 Spadina av
Seymour John, varnish finisher, Richmond
Seymour Joseph, carpenter, r 162 Duchess
Seymour William, G T R, 10 Elizabeth
Shackelton John, foreman, 52 Hayter
Shae John, laborer, 109 Eastern av
Shae John, laborer, 19 Erin
Shae Michael, laborer, 102 William
Shakespeare Hotel, J A O'Grady, proprietor, King w, cor York
Shae Owen, laborer, lane in rear Strachan av
Shakespeare Paul, general store, Borden w s, bet Buller and Harbord
Shanbrook James, carpenter, 289 Queen e
Shanahan John, shoemaker, 58 George
Shand George, police constable, 65 Woolsley
Shand John, boot and shoemaker, 387 King e
Shand James, freight department G T R, 29 Vanauley
Shand James, laborer, 29 Vanauley
Shand William, laborer, 29 Vanauley
Shane Jerry, laborer, 82 Lombard
SHANLY FRANK, city engineer, 95 William, Yorkville
Shannahan James, laborer, 113 Jarvis
Shannaighy Daniel E, coachman, 43 Hayden
Shannessey John, steward "City of Toronto," 1 Trinity square
Shannon F P, druggist, 462 Queen w
Shannon George, blacksmith, r 120 Duke
Shannon James, brakeman N R C, 20 Little Richmond
Shannon James, clerk, 88 Adelaide e
Shannon John, butcher, Brockton
Shannon Joseph M, of Shannon & Wrightson, 59 Richmond w
Shannon Mrs Mary Ann, wid Richard, 142 Markham
SHANNON & WRIGHTSON, proprietors of the *Gossiper* Printing and Publishing Co, 16½ King e
SHAPTER & JEFFREY (John T Shapter and Andrew Jeffrey), druggists, 443 Yonge
Shapter John T, of Shapter & Jeffrey, 49 Carlton
Sharkey Patrick, expressman, Saulter w s
Sharp Adolphus, sailor, 3 Tait
Sharp Robert, junk store, 53 High fr Spadina av
Sharp W Colin, clerk, 1 Jordan
Sharp William, carpenter, 76 Charles
Sharp William, wood sawyer, 94 Agnes
Sharpe George P, proprietor Toronto Steam Laundry, 40 Wellington w, h 271 Spadina av
Sharpe Mrs Catharine, wid Wm, 22 Maitland
Sharpe Samuel J, clerk, 22 Maitland
Sharpe Thomas, of Dickson & Sharpe, 19 Walton
Sharpe William, laborer, 79 Edward
Sharpley John, commercial traveller, 354 Wellesley
Sharratt George, manager provision store, 384 Yonge
Sharratt Mrs Jane, provision dealer, 384 Yonge
Shaver Eli B, clothing, boots and shoes, 154 King e, h 215 Parliament
Shaver Wm, carpenter, 68 Givens
Shavey Charles, clerk, 35 Louisa
Shaw —, 41 Bellevue av
Shaw —, carpenter, 2 Conway
Shaw —, glasscutter, 108 Tecumseth
Shaw Alexander, broommaker, 61 Baldwin
Shaw Andrew, clerk, 61 Baldwin
Shaw Col Albert D, U S Consul, 6 Grand Opera House Buildings, h 83 Shuter

W. HEWITT & CO., Builders' Hardware, 111 Yonge.

Shaw Archibald, blacksmith, 50 Elizabeth
Shaw D F, inspector Isolated Risk and Farmers Fire Insurance Co, 83 Shuter
Shaw Duncan R, bottling material supplies, Peter e s, cor King
Shaw D W, 1st teller Consolidated Bank, 41 Bellevue av
Shaw George, clerk, 202 Seaton
Shaw George, porter, 59 Yonge
Shaw George A, mail clerk, 298 Adelaide w
Shaw H C, music teacher, 114 Shuter
Shaw Henry, bookkeeper, 8 Prospect
Shaw Hunter, checker G T R, Lippincott e s, nr College
Shaw J, carpenter shop, 18 Denison av
Shaw James, clerk, 344 Church
Shaw James, pensioner, 15 Sydenham
Shaw John, 114 Shuter
Shaw John, 63 Robinson
Shaw John, barrister, 4 Toronto, h Bloor w, Yorkville
Shaw John, carpenter, Lippincott e s, nr Harbord
Shaw John, carpenter and builder, 56 Gerrard, e of Parliament
Shaw John A, correspondent and bookkeeper, 148 Victoria
Shaw John D, clerk, 202 Seaton
Shaw John F, advertising clerk *Mail* office, 328 Spadina av
Shaw Joseph, druggist, 43 Lombard
Shaw Miss Elizabeth, dressmaker, 110 Victoria
Shaw Miss Flora, 19 Sheppard
Shaw Mrs Frances, wid James, bdg hse, 71 Gerrard, e of Parliament
Shaw Mrs Jane, wid James, 344 Church
Shaw Mrs Margaret, wid John, private school, 202 Seaton
Shaw Mrs Mary, wid Matthew, 61 Baldwin
Shaw N D, clerk, 41 Bellevue av
Shaw Richard, agent, 17 Beverley
Shaw S G, teacher, 114 Shuter
Shaw S, jr, banker, broker and steamship agent, 62 King e, h 57 McCaul
Shaw T S, clerk GTR, 96 John
Shaw Wm, carpenter, 69 Anderson
Shaw Wm, carpenter, 52 Wellington w
Shaw Wm, waiter, 44 Renfrew
Shaw Wm J, of W J Shaw & Co, 107 Bloor e
Shaw W J & Co (W J Shaw & J Hutchinson), wholesale grocers, 6 Adelaide e
Shay Thomas, laborer, 141 Pine
Shea James, laborer, Little Adelaide n s
Shea John, 17 Eleanor
Shea John, J P, 131 Seaton
Shea Mrs Nathaniel, grocery, 25 William
Shea Nathaniel, waiter, 23 William
Shea Rev John, P P, St Helen's Roman Catholic Church Brockton, Dufferin w s
Shea Timothy, tailor, 12 Trefann
Sheafe John B, carpenter, 10 Richmond w
Sheahan Philip, detective, 72 Richmond e
Sheak J M, salesman, 40 Adelaide w
Sheard Henry draughtsman, 16 McGill
Sheard Joseph, 16 McGill
SHEARER J H, dry goods and gents' furnishings, 226 Yonge
Shears Clifton, proprietor Club Chambers, 83 York
Shedden Co's stables, 310-314 King w
Shedwick Henry, laborer, 176 Berkeley
SHEDDEN CO (The) limited, cartage agents, Thomas Symington, manager, Montreal; Hugh Paton, secretary-treasurer, Montreal; C Mackenzie Superintendent, 30 Scott
Shee George H, bootmaker, 121 Sydenham
Sheedy John, grocer, 77 Lombard
Sheedy Patrick, packer, 70 Power
Sheehan Jeremiah, laborer, 84 Lombard
Sheehan Mrs Bridget, 52 Stafford
Sheehan Patrick, carter, Robert w s
Sheehan Patrick, laborer, 10 Czar
Sheehan Thomas, laborer, 78 Lombard
Sheehan Thomas, laborer, 42 West
Sheen Daniel, laborer, 32 Ontario
Sheen John V, printer, 254 Elizabeth
Sheffield A W, salesman, 41 Front w
SHEFFIELD HOUSE, jewellers, Joseph Robinson & Co, proprietors, 15 King w
Sheffield Mrs Mary T, wid Thos R, 166 George
Sheldon James, 50 St Patrick
Shellebeer Richard, seedsman, 202 Chestnut
Shelley George, teamster, 172 Sumach
Shelton Edward, foreman 8 Hayter, h George
Shelton Edward, rags and metals, 351 Queen w
Shelton Edwin M, manager, 127 George
Shelton Thomas, carpenter, 59 Strachan
Shenick Thomas D, livery keeper, 47 Walton
Shephard Frederick, laborer, 8 Madeira pl
Shepheard Thos J, gilder, Eleanor s s, nr Bathurst
Shepherd Fred, harnessmaker, 355 Yonge
Shepherd Henry W, carpenter, 53 Trinity
Shepherd Lewis E, student, 199 Gerrard e
Shepherd Richard, student, 5 Huntley
Shepherd William, carpenter, Russell n s
Shepler Charles, laborer, 98 Jarvis
Sheppard Abraham, pedler, 193 Queen w
Sheppard Albert, machinist, McGee w s
SHEPPARD CHRISTOPHER, harness ornament manufacturer, 154 King e, h 12 Bleecker
Sheppard Frederick, 103 John
Sheppard Frederick, clerk, 72 Bellevue av
Sheppard Frederick W, general agent *Tribune*, 66 Adelaide e, h 167 Richmond w
Sheppard Henry, clerk, 240 Church
Sheppard James, coachman, 94 McGill
Sheppard James, shoemaker, 138 John
SHEPPARD JOHN, brick manufacturer, brick fields Yonge, h 14 Beverley, Yorkville
Sheppard John, shoemaker, 117 Grosvenor
Sheppard Joseph, car repairer, 83 Darcy
Sheppard Matthew, laborer, 9 Drummond pl
Sheppard Maxfield, accountant, 72 Bellevue
Sheppard Maxfield, jr, law student, 72 Bellevue av
Sheppard Mrs F W, private school, 167 Richmond w
Sheppard Oliver B, bookkeeper, 73 Seaton

INSURE IN THE CANADA LIFE.

Sheppard Oliver B, medical student, bds Commercial Hotel
Sheppard Richard, proprietor Wolverhampton Hotel, 104 Queen e
Sheppard R N, of Mills & Sheppard, 173 Bathurst
Sheppard Robert, dealer, 170 Bathurst
Sheppard William, sr, clerk, 198 Seaton
Sheppard Wm H, general agent, 183 Queen w
Sheppard William H, of Oats, Anderson & Co, 134 Shuter
Sheppard William H, of W H Sheppard & Son, 185 Queen w
Sheppard William H W, grocer, 246 Carlton
Sheppard William, jr, clerk, 198 Seaton
Shepperd Benjamin, brakeman T G & B, 143 Bathurst
Shepperd Fred R, saddler, 355½ Yonge
Shepperd Miss Eliza, 355½ Yonge
Sherar William W, patent medicines, 7 Imperial Buildings, 32 Adelaide e, res Rochester
Sheraton Rev James P, B A, principal of the P E D S, 368 Church
Sherbourne St Dock, Elias Rogers & Co, proprietors, Esplanade e
Sherbourne St Methodist Church, Rev Thos W Jeffrey, pastor, cor Carlton & Sherbourne
Sheridan Alexander, engineer, 30 Seaton
Sheridan John P, bookkeeper Rossin House, King w, cor York
Sheridan Richard, varnisher, r 40 William
Sheridan Humphrey, boot and shoe maker, 29 Dundas
SHERLOCK ROBERT, dyer and carpet weaver, 4 Gerrard e, h 54 McGill
Sherlock Robert, laborer, 54 McGill
SHERLOCK WILLIAM, manufacturing tailor, 82 King e, h 114 Church
Sherman Henry H, clerk, 36 Mutual
Sherrard Henry Austin, law clerk, 226 Ontario
Sherrard Mrs Eliza A, wid H, 226 Ontario
Sheriff's Office, Frederick W Jarvis, sheriff; H Skynner, deputy sheriff, Court House 51 Adelaide e
Sherrin George, tailor, 129 Lumley
Sherring John, expressman, 144 Huron
SHERRIS HARRY, chemist and druggist, 444 Queen w
Sherwin John, laborer, 14 Symes pl
Sherwood George, clerk, 44 Darcy
Sherwood Henry, clerk, 44 Darcy
Sherwood John, carpenter, 119 Berkeley
Sherwood L P, law clerk, 314 Bathurst
Sherwood Mrs E, wid S, 44 Darcy
Shewan M, clerk G T R, 145 Jarvis
SHEWAN MAGNUS, importer, books, stationery and fancy goods, 159 King e, h 21 Dalhousie
Sheward Thomas, printer, 169 Chestnut
Shiel C J, agent, 53 McGill
Shields Alexander, of Shields Bros, 156 Yonge
Shields Brothers (Chas Shields and Alexander Shields), grocers and liquor dealers, wholesale and retail, 156 Yonge
Shields Charles, of Shields Bros, 156 Yonge
Shields Francis, drover, 285 Pine
Shields G N, foreman *Telegram*, 97 Ontario
Shields George W, printer, 97 Ontario
Shields James, blacksmith, 384 Queen w, h 7 Woolsley
SHIELDS JAMES & CO (John Shields and James Shields), grocers and dealers in biscuits and confectionery, 138 Yonge, wholesale warehouse, 45 Front e
Shields James, of James Shields & Co, bds Robinson House
Shields John, tailor, 494 King e
Shields John, of James Shields & Co, 113 Bloor e
Shields Mrs —, r 91 Jarvis
Shields Mrs E, wid Alex, 13 Suffolk pl
Shields Patrick, 329 Church
Shields Patrick, laborer, 10 William
Shields Thomas, laborer, 101 Richmond e
Shields Thomas, teamster, 54 Isabella
Shields William, blacksmith, 8 Wellesley
Shields William, shoemaker, 85 Elizabeth
Shields William R, assistant night foreman *Globe*, 23 Gloucester
Shiels James, wood dealer, 96 Claremont
Shier Edward S, bookkeeper, 236 Berkeley
Shilson Frederick, butcher, Cottingham, Yorkville
Shine William, laborer, 16 Dorset
Shingler Edward, sausage maker, 620 Queen w
Ship James, butcher, 75 Walton
Shipley Reuben, laborer, 66 Centre
Shipway Charles, locksmith and bellhanger, 290 Yonge
Shipway Mrs E, fruits and vegetables, 290 Yonge
Shirriff David, commercial traveller, 212 George
Shirriff Francis A, of Small and Shirriff, 212 George
Shirlow James laborer, 310 Queen e
Shore Edmund, proprietor Shore House Hotel, 6 Market, fr Adelaide w
Shore Henry, farmer, 10 Esther
Shore House Hotel, Edmund Shore proprietor, 6 Market fr Adelaide w
Shore Miss M, teacher, 6 Market
Shore Richard, grain buyer, 63 Baldwin
Shorey H & Co (of Montreal), wholesale clothing, 12 Front e
Shorney James, dealer in toys and fancy goods, 195 Yonge
Short James, tailor, 33 Melinda
Short James, teamster, 24 Huron
Short John H, register mounter, 24 Huron
Short Joseph, 53 Walton
Short Michael, contractor, 138 Queen e
Short Miss Sophie, saleswoman, 21 Widmer
Short Mrs Jane, wid, caretaker, 29 King e
Short Mrs M, dry & fancy goods, 138 Queen e
Short Mrs Mary, wid Samuel, 21 Widmer
Short Robert, sailor, 45 Princess
SHORT THOMAS, bursar Central Prison, 247 Niagara

Go to J. BRUCE & CO., Photographers, for Children's Pictures

Short Mrs Mary, wid William, 11 Duchess
Short William, chairmaker, 2 Herrick
Shortis Edward, packer, 44 Walton
Shortis Edward, packer, 54 Gerrard w
Shortiss Thomas, broker and mining agent, 32 Imperial Bank Buildings, Exchange alley, h Beechborough grange, Davenport
Shortly Mrs Annie, wid John, 170 Chestnut
Shrum Falkner, shoemaker, 66 Garrison
Shultz Edward, tailor, 63 Agnes
Shunk Abraham, detective, 37 Edward
Shurtz Mrs Mary, dressmaker, 24 Esther
Shuster George, sailor, 35 Ontario
Shute Henry, shoemaker, 60 Alice
Shuter Joseph, laborer, 419½ King e
Shuttleworth Edward B, chemist, 220 Sherbourne
Sibbald Bros (C H Sibbald and G W Sibbald), produce and commission, 74 Front e
Sibbald Charles H. of Sibbald Bros, Princess, nr King
Sibbald George W, of Sibbald Bros, 60 Wood
Sibbald Miss Fanny, 44 McGill
Sibbett Miss Sarah, tailoress, 1 Renfrew
Siddell William, engineer, 196 Victoria
Sievert Louis, tobacconist, 82 Queen w
Silcox Rev John B, pastor Western Congregational Church, 340 Spadina av
SILLIMAN JAMES R, lumber merchant, 57 Strachan av, h College s s, nr Huron
Sills George F, 397 Sherbourne
Silvas Maxim, safe maker, 76 Ontario
Silver M H D, of G A Bateman & Co, Georgina P O
Silver Mrs Ann, wid John, 141 Chestnut
Silverthorn Aaron, carpenter, 400 Yonge
Silverthorn Mrs L, wid George, bdg hse, 55 Queen e
Silvester E G, salesman, 136 Shuter
Silvester J G W, salesman, 136 Shuter
Silvester Rev George, 136 Shuter
Silvester S F, salesman, 136 Shuter
Silvester W T, traveller, 136 Shuter
Silvey Joseph, laborer, 92 Eastern av
Sim William, coml traveller, 43½ Trinity sq
Simcoe Richard, laborer, 191 Centre
Simington John, carpenter, Esplanade e, opp City Hall Station
Simmers Anton J G, clerk, Sadowa Villa, Yonge, Yorkville
SIMMERS JOSEPH A, seedsman and florist, Consul German Empire, 96 Front e, h Sadowa Villa, Yonge, Yorkville
Simmonds Henry, laborer, Gifford e s
Simmons Charles, gardener, Gloucester s s, fr Ontario
Simmons Enoch, harnessmaker, 217 Oak
Simmons George, laborer, 16 Dorset
Simmons George A, P O clerk, 54 Oak
Simmons Mrs S, wid U, dressmaker, r 25 Elizabeth
Simmons William R, carpenter, 206½ Little Richmond
Simmott Patrick, propr Wellington Hotel, cor Strachan and Wellington avs
Simms William, 218 Church
Simon John, 90 Bolton
Simon Mark, tailor, 324 Yonge
Simon William, sawmaker, 263 King w
Simon Wolf, hatter and furrier, 360 Yonge
Simonds Henry, laborer, 35 Regent
Simons E C E, receiving teller, Merchants Bank, 278 Wellington w
Simonsky Samuel, second-hand clothing, 253 King e
Simpkins Elisha, engineer, 40 Mill
Simpson Alexander, grocer, 239 King e
Simpson Alfred, hostler, 41 Pine
Simpson Andrew, bookseller and stationer, 205 King e
Simpson Arthur, tailor, 174 King w
Simpson D B, law student, 349 Wellesley
Simpson Douglas, accountant, Bank of Commerce, 40 Winchester
Simpson Francis G, shoemaker, 31 Centre
Simpson George, commercial traveller, 306 Ontario
Simpson George, fruit and confectionery, 215 King e, h 47 Frederick
Simpson George, nursery man, 333 Parliament
Simpson George A R, bookkeeper, 300 Ontario
Simpson James, cigarmaker, 74 Agnes
Simpson James, hotel keeper, 90 Esplanade e
Simpson James, salesman, Wellesley, cor Sherbourne
SIMPSON JOSEPH, propr Toronto knitting and yarn factory, Berkeley nr Front, h Kingston Road
Simpson Mrs H, wid R, 38 Wood
Simpson Mrs John M, Paterson place, off Sydenham
Simpson Mrs Susan, wid, groceries and confectionery, 129 York
Simpson Robert, city express, 76 Strachan av
SIMPSON ROBERT, dry goods, millinery and gents furnishings, 184 Yonge, h Wellesley n s, cor Sherbourne
Simpson Robert, laborer, 395 King e
Simpson Robert, tailor, 23 Britain
Simpson W Bridgeman, Sec Trust and Loan Co, 113 Carlton
Simpson Wm, bookkeeper, 192 Richmond w
Simpson William, boots and shoes, 68 Queen west
Simpson William, brickmaker, 244 Little Richmond
Simpson William, carpenter, 558 King w
Simpson William, carpenter, 218 Ontario
Simpson William, salesman, 192 Richmond w
Sims Alexander, brakeman G T R, 97 Peter
Sims Charles, brass finisher, 140 Centre
Sims Frederick L, editorial staff *Mail*, 64 Bloor w, Yorkville
Sims John, plumber, 8 Bond
Sims Miss Amelia, school teacher, 4 Summerhill av, Yorkville
Sims Wm B, shorthand writer, 64 Bloor w, Yorkville
Simser John, caretaker Parliament Buildings, Front w

MURDOCH, ROBINS & Co., Corner Scott and Front Streets.

Sims Miss Bertha, school teacher, 64 Bloor w
Simser Philip, clerk Parliament Buildings, Lippincott e s, nr Herrick
Simson Philip, clerk Treasury Dept, 151 Lippincott
Sinclair A J, law student, 39 Adelaide e
Sinclair A M, bookkeeper, 9 McCaul
Sinclair Andrew, brass finisher, 9 McCaul
Sinclair Captain D, steamer "Corsican," 55 Gloucester
Sinclair Donald, deputy treasurer, 4 Sullivan
Sinclair Francis G, of J & F G Sinclair, 65 Shuter
Sinclair George H, of Grant & Sinclair, 4 Sullivan
Sinclair George R, of Grant & Sinclair, 4 Sullivan
Sinclair G M, law student, 85 Peter
Sinclair H D, law student, 24 Church
Sinclair Hugh, Custom House, 4 Sullivan
Sinclair James, 80 Dundas
Sinclair James, of J & F G Sinclair, 203 Sherbourne
SINCLAIR J & F G (J Sinclair and F G Sinclair), grocers, 102 Front e
Sinclair John, carpenter, Ontario l, n s
Sinclair John, crockery and fancy goods, 23 Grenville
Sinclair John, teamster, lane in r Strachan av
Sinclair John, grocer, 292 Front e
Sinclair John, jr, salesman, 23 Grenville
Sinclair John, jr, of J Sinclair & Son, 23 Grenville
Sinclair John, sr, of J Sinclair & Son, 23 Grenville
Sinclair John & Son (John Sinclair, sr, and John Sinclair, jr), wholesale and retail china, glass and earthenware, 245 Yonge
Sinclair Mrs Jane, wid James, 27 Bulwer
Sinclair Peter, carpenter, 6 Sydenham l
Sinclair Robert A, student, 23 Grenville
Sinclair Wm, grocer, 118 Sumach
Sindrey Wm, blacksmith, 278 Hope
Sing Sam, laundry, 133½ Queen w
Singleton John, painter, 12 Renfrew
Singer Jacob, jeweller, 43 Queen w
SINGER (THE) MANUFACTURING CO, OF NEW YORK, R C Hickok, manager, 22 Toronto
Sinnott Michael, contractor, Queen w, nr Strachan av
Sinon Wm, saw maker, 90 Bolton
Sintzenich Horace C, civil engineer, Bellevue place n s
Sirman Richard, laborer, 90 Cherry
Sisson Thomas, shoemaker, 52 Sydenham
Sivers John, shoemaker, 13 St Patrick's sq
Sixsmith George, carter, Ontario l, s s
Skae Mrs M, wid Edward, 42 York
Skaith Mrs Sarah J, wid John, 54 Carlton
Skeeles Richard, confectioner, 15 Eastern av
Skeith Mrs, 56 Hayter
Skelding Francis, 166 Richmond w
Skelsey Thomas, waiter, r 21 Elizabeth
Skelton F A, electrician, 48 Albert
Skelton Lewis G, clerk, 3 Baldwin
Skelton Miss Aramiah M, millinery, wools and fancy goods, 374 Yonge
Skennington James, Cuttell's l s s
Skerry Mrs Sarah, fancy goods, 592 Yonge
Skerry Wm J, dry goods, 202 King e, h 50 Frederick
Skilton —, shoemaker, 26 Francis
SKIMIN WILLIAM J, root beer manufacturer, 48 Beverley, Yorkville
Skinner Colin, grocer, 273 Yonge, h Davisville
Skinner Enoch W, agent Dominion Telegraph Co, 9 Yonge, Yorkville, h 26 Alexander
Skinner James, carpenter, 55 William
Skinner Rufus, 26 Alexander
Skipon Thomas R, manager water works press house, 82 Baldwin
Skippen Thomas, broker, 159 Centre
Skipping Thomas, shoemaker, 150 Elizabeth
Skippon Thomas R, carpenter, 82 Baldwin
SKIRROW J L & CO (Mrs Sarah A Skirrow), grocers, 657 Yonge
SKIRROW JAMES L, wholesale agent for pianos and organs, 657 Yonge
Skirrow Mrs Sarah A, of J L Skirrow & Co, 657 Yonge
Skirrow Wm, salesman, 212 Yonge
Skynner Henry, deputy-sheriff County York Court House, Adelaide e, h 465 Jarvis
Slack Mrs P, wid T, Price's l
Slack Wm, salesman, 132 Oak
Slade Samuel, harnessmaker, 154 Beech
Sladek John, tailor, 88 Sydenham
Slane Thomas, packer, 54 York
Slaney Samuel H, cabinetmaker, r 26 Markham
Slannaghan Dennis, laborer, 70 William
Slater John, carriage painter, 476 King w
Slater John, watchmaker, 488 Queen w
Slater Richard, printer, 51 William
Slater Wm, r 117 Bleecker
Slatter James, baker, Gerrard e n s, nr River
Slatter P J, ticket agent G T R, bds Walker House
Slattery Mrs, 3 Hardy's block, Gerrard e
Slattery Thomas, store dept NRC, 4 McCaul
SLAUGHTER E L, agent Erie Railway Freight Office, 19 Wellington e, bds Queen's Hotel
Slaven Mrs Gracie, wid Peter, knitter, Price's l
Slee John, boatbuilder, 6 White's block, Duke
Sleeth David, printer, 58 Nelson
Sleeth David, of Williams, Sleeth & Macmillan, 21[illegible] Ontario
Sleeth William, upholsterer, 58 Nelson
Slean John, carter, 90 Louisa
Slemin Charles, clerk Custom House
Slemin Charles, messenger and house keeper Custom House, Front w
Slemin Robert, police constable, 39 Esther
Slike Charles, laborer, 162 Centre
SLOAN JAMES A, groceries, wines, liquors, provisions, etc, 172 Queen e
Sloan John, carpenter, Eleanor s s, nr Bathurst
Sloan John, of P G Close & Co, 483 Sherbourne
Sloane —, gas office, 175 Church

W. HEWITT & CO., Hardware, Corner Yonge and Adelaide.

Sloane James W, of F E Dixon & Co, 15 Windsor
Sloan Robert, conductor N R C, 171 Little Richmond
Sloane Mrs Ellen, wid John, r 49 Esther
Sloane Thomas, stationer, 693 Yonge
Sloane William T, advertising agent, 42 Edward
Sloate George, carpenter, 18 Shuter
Sloggett Henry, packer, Major e s
Slone John, laborer, 24 Clyde
Small Charles, salesman, 10 St Albans
Small C W, salesman, 10 St Albans
Small Daniel, proprietor National Hotel, s w cor Queen and Bathurst
Small James J, barrister, 16 Union block, Toronto, h 160 Simcoe
Small J J, bookkeeper, 305 Jarvis
Small John, taxing master Court Queen's Bench, 299 King e
SMALL JOHN T, barrister, solicitor, etc, 16 Union block, Toronto, h 160 Simcoe
Small John T, M D, M R C S, England, 160 Simcoe
Small Joseph S, clerk, 59 Yonge
Small Mrs E, wid B, 10 St Albans
Small Peter, of Small & Shirriff, 305 Jarvis
SMALL & SHIRRIFF (P Small and F A Shirriff), wholesale and retail grocers, 106 Front e
Small W B, commercial traveller, 9 Front w
Smallacombe John, laborer, 58 Muter
Smalldridge John, carpenter, 118 Oxford
Smallpeice Henry E, of Smallpeice & Pirie, 20 Hazelton av, Yorkville
Smallpeice Henry W, harness maker, 55 George, h 440 Ontario
SMALLPEICE & PIRIE (Henry E Smallpeice & C N Pirie) proprietors and publishers of the *Observer and National*, 18 Court
Smallpiece William R, salesman, 101 Bleecker
Smallwood Thomas, bricklayer, 2 Goulding
Smallwood Thomas, saw filer, 107 Queen w, h 22 Elizabeth
Smart Eli, grocer, Metcalfe w s
Smart George, barber, 12 Little Nelson
Smart G A, bookkeeper, Palace bdg hse
Smart Thomas, carriage builder, 12 Nelson
Smart William, laborer, r 10 Agnes
Smeall George, bookbinder, 129 Victoria
Smeaton William, coml traveller, 20 Front e
Smedley Charles, foreman fire department, 269 Queen w
Smeed Thomas, salesman, 80 Alexander
Smellie David, clerk, 30 Gerrard w
Smellie Robert S, of Boulton & Smellie, 228 Church
Smellie Thomas, carpenter, 30 Gerrard w
Smellie William, 10 Suffolk place
Smidt Christian, pianomaker, 96 Esther
Smiley Samuel, grocery store, Arthur, cor Hope
Smillie James, upholsterer, 30 Gerrard w
Smith —, 26 Clyde
Smith —, waiter, 229 Chestnut
SMITH A, propr St James' Hotel, 13-15 York
Smith Alexander, bookkeeper, 41 Pembroke
Smith Alexander, brushmaker, 70 Dundas
Smith Alexander, confectioner, 500 Queen w
Smith Alexander, plasterer, 110 Chestnut
Smith Alexanderer, upholsterer, 41½ Emma
Smith Alexander M, of Smith & Keighley, 128 Pembroke
Smith Alfred, car checker, 88 Niagara
Smith Alfred, clerk, 105 Jarvis
Smith Alfred, laborer, 16 Wilton
Smith Alfred, well digger, 163 Hope
SMITH ALFRED W, agent for the Imperial Fire Insurance, London and Lancashire Life and Accident Insurance of Canada Co's, 72 Colborne, h 11 Isabella
Smith Andrew, brass finisher, 190 Adelaide w
Smith Andrew, saddler and harness maker, 652 Queen w, h Clinton w s
SMITH ANDREW, veterinary surgeon, and principal Ontario Veterinary College, 40, 26 Temperance
Smith Arthur, manager temperance coffe house, 81 Church
Smith August, butcher, 130 York
SMITH & BADENACH, (Robert H Smith and William Badenach), assignees, accountants and estate agents, cor Yonge and King w
Smith Bros (Thomas H and Edward G Smith), proprietors New York fruit and oyster depot, 28 Queen w
Smith C H, coml traveller, bds Bassett's Hotel
Smith Charles, 72 Vanauley
Smith Charles, builder, 215 Chestnut
Smith Charles, carpenter, 32 Seaton
Smith Charles, contractor, 288 Spadina av
Smith Charles, laborer, 76 Trinity
Smith Charles, machinist, 98 Duchess
Smith Charles, painter, 14 Mill
Smith Charles, shoemaker, Major e s
Smith Charles, teamster, 123 Dalhousie
Smith Charles C, clerk, 90 St Patrick
Smith Charles F, jeweller, 28 Renfrew
Smith Charles J, coal and wood, 27-29 Queen w, h 26 Richmond w
SMITH CHARLES P, wines and liquors, 72 Colborne, h 17 Breadalbane
Smith David, builder, 26 Montague pl
Smith David, carpenter, 9 Albert
Smith David, laborer, Harrison s s
Smith David, of Rolph, Smith & Co, resident at Todmorden
Smith David, printer, 12 Montague pl
Smith David, propr Western Hotel, 650 Queen w
Smith D W, entry clerk, 12 Robert
Smith Edward, bridge foreman G T R, 5 Water
Smith Edward, engineer, 51 Esther
Smith Edward, conductor G T R, 47 Brant
Smith Edward, laborer, 93 Cherry
Smith Edward, laborer, 15 Pine
Smith E A, of Thompson Smith & Son, 13 Wellesley
Smith E B, clerk, 349 Wellesley
Smith Edgbart A, of Thompson Smith & Son, Wellesley s s

See CANADA LIFE'S **MINIMUM RATES**, WITH PROFITS.

Smith Edward G, of Smith Bros, 13 James
Smith Edwin, propr Smith's Hotel, 56 Bay
Smith F, salesman, 41 Front w
SMITH F B & CO (F B Smith), merchant tailors and gents furnishings, 5 Revere block, 151 King w
Smith Francis, steward General Hospital, 274 Pine
Smith Frank, fireman, 100 Duchess
SMITH FRANK & CO (Hon Frank Smith), wholesale grocers, wines and liquors, 21-23 Front e
Smith Frederick, packer, Seaton Village
Smith Frederick, packer, Major e s
Smith Francis S, clerk, 117 Beech
Smith Frederick B, of F B Smith & Co, 151 King w
Smith F M Bell, artist, 39 King w, h 97 St Patrick
SMITH G B & CO (George B Smith and Samuel H Smith), chemists and druggists, 354 Yonge
SMITH G B & HENDERSON (George B Smith and Duncan Henderson), wholesale dry goods, 43 Yonge
Smith G C, bank clerk, Summerhill, Yorkville
Smith & Gemmell (James Smith and John Gemmell), architects, Millichamp's Buildings, 31 Adelaide e
Smith George, 41 Pembroke
Smith George, carpenter, 361 Bathurst
Smith George, of Smith & Wilby, res Weston
Smith George, plasterer, 55 Strachan
Smith George, tobacconist, 29 Christopher
Smith George B, of G B Smith & Co, 354 Yonge
Smith George B, of G B Smith & Henderson, 186 Jarvis
Smith George H, law student, 46 Sullivan
Smith George W, barber, 100 King w, h 190 Richmond w
Smith Henry, carpenter, 16 Emma
Smith Henry, cigarmaker, 585 Bathurst
Smith Henry, grocer, 35 Brant
Smith Henry, painter, 78 Dundas
Smith Henry, salesman, 481 Church
Smith Henry A, Inland Revenue Dept, 20 High, fr Beverley
Smith Hon Frank, senator, and of Frank Smith & Co, 13 Bloor e, Yorkville
SMITH HUGH T, plumber, steam and gasfitter, and soda water apparatus, 68 King w, h 158 Brock
Smith J, professor St Michael's College, St Joseph
Smith Jacob, cooper, 57 Eastern av
Smith Jacob J, of J J Smith & Co, Gerrard e n s, nr River
Smith James, boilermaker, 10 Ontario
Smith James, bricklayer, 271 Queen w
Smith James, cabinetmaker, 22½ Leonard av
Smith James, carpenter, 20 Leonard av
Smith James, grocer, 27 Duchess
Smith James, laborer, 19 West
Smith James, laborer, Garrison s s
Smith James, laborer, 54 Conway
Smith James, laborer, 73 Claremont
Smith James, laborer, 197 Beech
Smith James, marble polisher, 237 Chestnut
Smith James, milkman, Cedar s s, cor Shaw
Smith James, of Smith & Gemmell, 31 Stanley crescent
Smith James, pedlar, r 3 Ramsay's l
Smith James, plasterer, 154 Niagara
Smith James, printer, 12 Montague place
Smith James, refreshment rooms Union station, h Front w, nr Walker House
Smith James, teamster, 123 Dalhousie
Smith James, trunkmaker, 33 Albert
SMITH JAMES D, dry goods merchant, 49 King e, h 46 Isabella
SMITH JAMES E, Collector of Customs, Custom House, Front w, h 42 Wellesley
Smith James F, of Smith & Rae, cor Gwynne and James, Yorkville
Smith James G, engineer, 36 St Lawrence
Smith James W, bookkeeper, University
SMITH J J & CO, manufacturing chemists, and proprietors Toronto Printing Ink Works, River, cor Gerrard
Smith J Lamond, manager Toronto gravel and concrete Co, Trust and Loan Co's Buildings, 25 Toronto, res Ben Lamond, Norway
Smith John, King e of the Don
Smith John, clerk, 7 Sydenham
Smith John, clerk, 35 Isabella
Smith John, cooper, 6 Eastern av
Smith John, fireman, 41 Teraulay
Smith John, florist, cor Bloor and Major
Smith John, laborer, r 365 King e
Smith John, laborer, Givens w s
Smith John, M D, physician and surgeon, 389 Queen w
Smith John, of Fox & Co, 18 Vanauley
Smith John, plumber, Brockton
Smith John, salesman, bds Johnson House
Smith John, sail-maker, 385 Adelaide w
Smith John, shoemaker, 104 Centre
Smith John, tailor, 69 Duke
Smith John, teamster, 190 Front e
Smith John A, upholsterer, 50 Sullivan
Smith John B, lumber merchant and sash and door factory, Esplanade w, h 66 Grenville
Smith John C, 26 Markham
Smith John C, bank clerk, 240 Victoria
Smith John C, of Sessions, Cooper & Smith, 35 Isabella
Smith John M, carver, 41 Nassau
Smith John S, fireman, Robert w s, nr College
Smith Joseph, builder, 82 Oak
Smith Joseph, carpenter, 46 Teraulay
Smith Joseph, eating house, 21 Richmond, cor Victoria
Smith Joseph, gardener, Spadina av e s, near Harbord
Smith Joseph, laborer, 157 Hope
SMITH JOSEPH, wood turner and pattern maker, 324-326 King w, bds Clyde Hotel
Smith Joshua, stonecutter, r 13 Leonard av
Smith J W, M D, physician and surgeon, 45 Alexander

J. BRUCE & CO., Photographers—COLORED MINIATURES.

Smith Josiah, bookkeeper, 90½ St Patrick
Smith & Keighley (A M Smith and W W Keighley), importers of teas and wholesale grocers, 9 Front e
Smith Larratt W, D C L, of Smith, Wood & Bowes, Summerhill House, Yonge
Smith Levi W, of Burgess & Smith, 8 Temperance
Smith Louis N, student, 45 Alexander
Smith Michael, house-keeper, cor Simcoe and Front
Smith Michael, laborer, 32 Douro
Smith Miss Mary H, stationery and fancy goods, 465 Yonge
Smith M C, r 58 Queen w
Smith Mrs, wid Samuel, 1 Morrison
Smith Mrs A, wid Thomas, 41 Little Richmond e
Smith Mrs Ann, wid J T, 401 Church
Smith Mrs Ann, wid W H, 36 Agnes
Smith Mrs B, books and stationery, 526 Queen w
Smith Mrs Catherine, wid Thomas, 37 Wellington w
Smith Mrs E, wid Wm, 133 Vanauley
Smith Mrs E D, wid I A, 6 Temperance
Smith Mrs Elizabeth, wid, 21 Regent
Smith Mrs Ellen, 230 Ontario
Smith Mrs Ellen, wid Alfred, 35 Teraulay
Smith Mrs Emma, wid H, dressmaker, 275 Church
Smith Mrs Henry, fancy goods, 78 Dundas
Smith Mrs H T, 158 Spadina av
SMITH MRS ISABEL, Temperance Coffee Room, 81 Church
Smith Mrs Jane, wid Joseph, 4 Lippincott
Smith Mrs Margaret, wid Wm, bdg hse, 9 Crookshank
Smith Mrs Maria, wid James, 137 Teraulay
Smith Mrs Mary, wid James, 19 West
Smith Mrs M C, 182 Chestnut
Smith Mrs Susannah, wid C F, 510 King e
Smith Mrs W H, wid, 117 Beech
Smith Nannie W, 465 Yonge
Smith Patrick, laborer, 32 Hackney
Smith Patrick, laborer, 7 Little Richmond
Smith Patrick, laborer, 18 William
Smith Patrick, lamplighter, 113 Jarvis
Smith Peter, Niagara w s, bet Wellington av and King
Smith Peter, gents' furnishings, 458 Queen w
Smith Philip, tinsmith, Victoria
Smith Prof Goldwin, M A, Grange road n s

SMITH & RAE,

(J. F. Smith and G. M. Rae),

Barristers, Solicitors, &c.,

10½ ADELAIDE STREET EAST.

Smith Rev John, pastor Bay st Presbyterian Church, 240 Victoria
SMITH R H, painter and window shade maker, 22 Wellington w
Smith R O, clerk, 160 Parliament
Smith Richard, builder, 35 Brunswick av
Smith Richard, clerk, 27 Bright
Smith Richard, shoemaker, 31 Eastern ay
Smith Richard, storeman, 12 Douro
Smith Richard A, bookkeeper, 52 Victoria
Smith Robert, brush manufacturer, 64 Dundas
Smith Robert, clerk, 66 Grenville
Smith Robert, dyer and clothes cleaner, 265 Yonge
Smith Robert, expressman, 81 Dalhousie
Smith Robert, lake Captain, 88 Adelaide w
SMITH ROBERT, propr Toronto Dye Works, 75½ King w
Smith Robert, porter, 182 Pine
Smith Robert, teamster, 104 Beech
Smith Robert, waiter, 84 Nassau
Smith Robert A, salesman, Manning av e s
Smith Robert F, clerk, 19 Lumley
Smith Robert Hall, of Smith & Badenach, official assignee, &c, Newmarket, bds Windsor House
Smith Saml, carpenter, 146 Shuter
Smith Samuel B, 245 Richmond w
Smith Samuel H, of G B Smith & Co, 354 Yonge
Smith Sylvester, jr, bookkeeper, 2 Anderson
SMITH SYDNEY, bookseller and stationer, 174 Queen w
Smith T, cooper, 371 Front e
Smith Thomas, r 74 Richmond w
Smith Thomas, 51 Hayden
Smith Thomas, 13 James
Smith Thomas, boarding house, r 114 Bay
Smith Thomas, bookkeeper, 95 Alexander
Smith Thomas, bricklayer, 80 Huron
Smith Thomas, commercial traveller, 12 McGill
Smith Thomas, conductor G T R, 35 Bulwer
Smith Thomas, dairyman, 34 Richmond w
Smith Thomas, laborer, r 191 Centre
Smith Thomas, shoemaker, 13 Gerrard e of Parliament
Smith Thomas, tailor, 75 Princess
Smith Thomas B, carpenter, 15 Regent
Smith Thomas C, clerk, 157 Victoria
Smith Thomas H, of Smith Bros, 13 James
Smith Thomas Henry, clerk, 13 James
Smith Thomas T, carpenter, 15 Regent
Smith Thompson, of Thompson Smith & Son, 402 Front w
Smith, Thompson & Son (Thompson Smith and E A Smith), lumber merchants, pier 3 N R C dock, Esplanade w
Smith Turnbull, builder, 20 Teraulay
Smith W, medical student, 42 Spruce
SMITH WALTER H, fish, fruit and oysters, 186 King e
Smith W B, carver, 52 Beech
SMITH & WILBY (George Smith and Oliver Wilby), manufacturers and importers of upholsterers' carriage makers' and undertakers' materials and furnishings, warehouses 128 Adelaide e, 8 Wellington w, 5 Hayter, and 149 Berkeley

MURDOCH, ROBINS & Co., Public Accountants, Auditors, &c.

Smith William, 24 Richmond e
Smith William, blacksmith and waggonmaker, 121 Duke, h 127 Duke
Smith William, brass finisher, 78 Seaton
Smith William, fireman, 16 Sydenham
Smith William, hotelkeeper, 24 York
Smith William, laborer 24 Little Richmond
Smith William, laborer, 234 Little Richmond
Smith William, laborer, Major w s, bet Herrick and Bloor
Smith William, MD, M R C S, England, chemist and druggist, 292 Yonge
Smith William, plasterer, 16 Emma
Smith William, plumber, 156 King w
Smith William, printer, 32 Seaton
Smith William, shoemaker, Major w s, bet Herrick and Bloor
Smith William, tinsmith, Sherbourne
Smith William A, 43 Vanauley
Smith William A, laborer, 38 St David
Smith William B, carpenter, 337 Front e
Smith William H, bookkeeper, 245 Parliament
Smith William H, builder, 46 Clyde
Smith William H, Inspector Ontario Bank, 129 Wellington w
Smith William H, trunkmaker, 96 Agnes
Smith William J, bookkeeper, 293 Spadina av
Smith William J, coffee and spice steam mills, 495 Yonge, h 96 Maitland
Smith William J, fireman, 16 Sydenham
Smith William J, plasterer, 152 Berkeley
Smith William J, shipping clerk, 3 Trefann
Smith W P, salesman, 233 Berkeley
Smith W Sidney, of Richards and Smith, 244 Jarvis
SMITH WOOD & BOWES (Larratt W Smith, D C L, Samuel G Wood, LLB, and R Heber Bowes), barristers, 26 Wellington e
Smith's Block, Bloor w, bet Brunswick av and Borden
Smith's Hotel, Edwin Smith proprietor, 56 Bay
Smyth James, 262 Richmond w
Smyth Lawrence, commercial traveller, n e cor Sherbourne and Howard
Smyth Miss Frank, bookkeeper, 262 Richmond w
Smyth Miss Jane, school teacher, 46 Oxford
Smyth Thomas, salesman, 262 Richmond w
Smyth T C, teacher, 46 Oxford
Smyth W J, student, 46 Oxford
Snarr E J, salesman, 104 Mutual
Snarr George, fireman, 104 Mutual
Snarr George, of John Snarr's Sons, 475 Church
SNARR JOHN'S SONS (W S Snarr and Geo Snarr), propers big coal house, Esplanade w 2nd dock w of Yonge, order office, 45 Yonge
Snarr Mrs E, wid John, 475 Church
SNARR THOMAS, stone yard, 36-40 Bolton, and Adelaide w, h Elgin av, Yorkville
Snarr William S, of J Snarr's Sons, 129 Wellington w
Sneath Henry, clerk, 143 Jarvis
Sneath John, 53 Grosvenor av
Sneath William C, lumberman, 56 Woolsley
Snedden John, carpenter, 37 Camden
Snell Robert, shoemaker, 20 St David

SNELL THEO & CO,
(THEODORE SNELL),
ENGINEERS AND MACHINISTS,
Models in Brass, Iron and Rubber,
Confidentially made.
TAPS DIES AND RIMMERS, CUTTING AND STAMPING DIES,
Millichamp's Building, 31 Adelaide East

Snell Theodore, of Theo Snell & Co, 30 Crookshank
Snell William, Manning av, w s
Snell William, commercial traveller, 33 Walton
Snellgrove Alfred, carpenter, 13 Walton
Snellie James, upholsterer, 30 Gerrard w
Snelling Richard, barrister, 1 York Chambers, 9 Toronto, h 25 Murray
Snider George, chairmaker, 80 Teraulay
Snider John, commercial traveller, 30 North
SNIDER JOSHUA G, boarding, livery and sale stables, 125-131 Dalhousie, h 35 Gould
Snider M Edward, dentist, 86 Bay
Snider Mrs Catharine, wid Thomas, 20 Walton
Snooks Frederick C, fish dealer, 125 Bleecker
Snooks Jeremiah, fish dealer, 502 Ontario
Snow John A, blacksmith, 22 Markham
Snowball Francis, clerk, 242 Front w
Snowball Frederick, butcher, r 120 Vanauley
Snowball Thomas, clerk, 9 Oxford
Snowden Robert, bookbinder, 175 University
Snudden Frank, baker, 27 William
Snudden Frank, of Snudden & Zamboni, 147 Bathurst
Snudden & Zamboni (F Snudden and A Zamboni), confectioners, Occident Hall, Queen west
SOCIETIES RECORDER AND CANADIAN WORKMAN, Williams, Sleeth & Mac-Williams proprs, 124 Bay
SOHO FOUNDRY, J Neill & Sons, proprs, Esplanade w, n s
Soiron Charles N, advertising agent, 300 Richmond w
Sole Frederick, baker, 44 Teraulay
Sole Frederick, milk, butter and eggs, 481½ Yonge
Sole Henry, laborer, Bellevue place s s
Solman Mrs Maria, feather renovator, 594 Yonge
Soloman Soloman, pedlar, 594 Yonge
Somers Harry B, printer, 14 Temperance
Somers John cabman, 19-21 Bloor e
Somers Thomas, cabman, 23-25 Bloor e
Somers Thomas H, cabman, 23-25 Bloor e
Somerset Mrs Elizabeth, wid William, 171 Richmond w
Somerville Alexander, correspondent, 160 Front w

W. HEWITT & CO., Cornices, Cutlery, &c., 111 Yonge.

SOMERVILLE ANDREW J, proprietor Ontario Lead Works, 157 Queen e, h 388 Sherbourne
Somerville J-M, of McFarlane & Somerville, 111 Mutual
Somerville Robert, police constable, 115 Ontario
SOMERVILLE WILLIAM J, dry goods, 432 Yonge
SOMMERVILLE FRANK, groceries, wines and liquors, 464 Queen w
Sommerville John, furrier, 144 Shuter
Sommerville William, engineer G T R, 284 Adelaide w
Sonyer Elijah, provision and pastry cook, 580 Yonge
SOPER JOHN G, picture frame manufacturer 170 Yonge
Soper John, tailor, 32 Homewood av
Soper Lewis N, of Norris & Soper, 87 Gerrard e
Sorley J Bruce, jr, clerk, 41 Front w
Sorley James B, at A & S Nordheimer's, h Davenport Rise
Soule Mrs Ann, wid William, r 3 Downey's l
Souter Alexander, merchant, 13 Maitland
South Park St School, John Phillip, teacher, South Park, beyond Don river
Southgate William, clerk, 160 Little Richmond
SOUTHWORTH JOHN R, general furniture dealer and commision agent and valuator, 651 and 640 Yonge
Sowdon Mrs Dora, wid A, music teacher, 152 Simcoe
Spadina Brewery, John Ball, proprietor, 129 Vanauley
Spaight Patrick, tailor, 150½ King w
Spain Bartholomew, merchant tailor, 64 Queen w, h 448 Queen w
Spain Charles, clerk, 87 Chestnut
Spalding Mrs Ann, wid Henry, propr Dominion Laundry, 55 Victoria
Spanner Charles, carpenter, 16 Agnes
Spanner Mrs Mary, dressmaker, 16 Agnes
Spanner Walter, carpenter, 72 Little Adelaide
Spanner Woodman, butcher, 31 Bathurst
Spanton Albert, porter, 45 Edward
Sparks Albert, shoemaker, 205 Chestnut
Sparks Edward, tailor, 95 King e
Sparks Edwin, laborer, 52 St David
Sparling Christopher G, contractor, 312 Front w
Sparling C P, bookkeeper, 3 Gwynne, Yorkville
Sparling G B, B A, asst mathematical master and asst master College bdg hse, Upper Canada College, 200 King w
Sparrow George, boots and shoes, 108 Yonge
Sparrow Wm H, house-furnishings and hardware, 87 Yonge, h 80 Bond
Spaulding A W, dentist, 87 King e
Spead Wm, 86 Carlton
Spearman James, engine driver G T R, 136 Portland
Spearman Mrs C, wid D, 205 Centre
Spears David, laborer, Cornwall s s
Spears Hugh, M D, physician and drug store, King e of the Don
Speers Charles, laborer, 75 Centre
Spellar James T, express driver, 232 Bathurst
Spellecy Mrs M, wid John, washerwoman, 84 Elizabeth
Speller Newman, 152 St Patrick
Speller Newman W, salesman, 6 Essery terrace, Ontario
Spence Charles, constable G T R, 101 Victoria
SPENCE DAVID, secretary Immigration, cor Simcoe and Front, h 5 St Vincent
Spence George, grocer, 51 Brant
Spence George, manager, 407 Parliament
Spence Hugh, coal and wood, 217-219 Queen w
Spence Hugh, law student, 27 Denison av
Spence Jacob, lecturer, 407 Parliament
Spence James, 69 Elizabeth
SPENCE JAMES, grocer & liquor merchant, flour and feed, propr Centennial Ice House, 62 Queen w
Spence John, dress making and millinery, 622 Queen w
Spence John, shoemaker, 115 Elm
Spence John, teamster, 406 King w
Spence Miss May F, school teacher, 2 Maple terrace, Parliament
Spence Mrs John, matron Hospital for Sick Children, 206 Seaton
Spence Robert, civil and mechanical engineer, McGee e s
Spence Thomas, baker, 13-15 Denison av
Spence Wm, 21 Gerrard w
Spence Wm, coal and wood, 485-487 King w
Spence Wm, grocer, 59-61 Chestnut
Spencer Christopher, laborer, r 271 Queen w
Spencer John, bricklayer, 16 Symes place
Spencer John B, bricklayer, 153 Parliament
Spencer Joseph, foreman, 371 Adelaide w

Spencer, McDougalls & Gordon

BARRISTERS,

SOLICITORS, NOTARIES, &c.,

39 ADELAIDE STREET EAST.

T. H. SPENCER, LL.D. JOS. E. M'DOUGALL.
ALFRED M'DOUGALL. G. B. GORDON.

Spencer Robert, carpenter, College, bet Bathurst and Markham
Spencer T E, porter, 251 Yonge, up stairs
Spencer T H, LL D, of Spencer, McDougalls & Gordon, 34 McCaul
Sperryn George, bookkeeper, 80 Gerrard, e of Parliament
Spiegel Paul, furrier, 385 Queen e
Spilling Bros (John Spilling and Michael Spilling), cigar manufacturers, 59 Princess
Spilling John, of Spilling Bros, bds Grand Central Hotel
Spilling Michael, of Spilling Bros, bds Grand Central Hotel
Spink John, carpenter, 15 Beech
Spink Thomas, laborer, 16 Vine
Spink William, laborer, 27 Bright
Spinks Mrs Amelia, wid Joseph, r 64 Lumley

CANADA LIFE does the LARGEST BUSINESS in the Dominion

Spinlove George, wheelwright, 5 Wilton
Spittal Wm, baker, 557 King w
Spohn Philip S, 130 Front w
Spooner James, grocer, 151 Bleecker
Spooner James, tobacconist, 41 King e, h 38 St Joseph, Cloverhill
Sporting Times, P Collins & Co, proprietors, 90 King w
Spottiswood Mrs M A, wid Jas, 199 Berkeley
Spotton J C, bookkeeper, 273 Spadina av
Spotton Miss C E, teacher, 273 Spadina av
Spotton Wm, head teacher York st School, 273 Spadina av
Spragge Arthur G W, of Hodgins & Spragge, h 386 Sherbourne
SPRAGGE EDWARD W, M R C S England, L R C P Edin, physician and surgeon, Brock cor Adelaide w
Spragge Hon J G, vice-chancellor, 8 Portland
Spragge Joseph, engine driver NRC, 35 Esther
Spratt Robt, commission merchant, 33 Church, h 15 High
Spreul Samuel, Jordan, cor King w
Spriggs Henry, commercial traveller, 212 Berkeley
Spring John, carpenter, 256 Parliament
Spring Kenyon, laborer, 146 Lippincott
Springer Charles, tailor, 73 Agnes
Springer Wm, tailor, 127 Chestnut
Springer Wm, tailor, 165 Centre
Sproatt Charles, civil engineer 274 Spadina av
Sproatt Mrs Jane, wid Henry, 220 Adelaide w
Sproule C H, bookkeeper treasury department, 111 John
Sproule G W, policeman, 62 Oak
Sproule Henry, conductor T G & B Ry, 252 Niagara
Sproule John, butcher, 105 Elizabeth
Sproule John H, of Taylor & Sproule, bds Keeble's Hotel
Sproule Robert, 250 Niagara
Sproule Wm, laborer, 252 Niagara
SPRY DANIEL, Post Office inspector East Toronto division, Post Office, 36-38 Adelaide e, h 78 Bond
Spry F, blacksmith, 76 Bathurst
Spunkson Wm, clerk, 136 York
Spurgeon John, shoemaker, 286 King e
Squarey Wm, printer, 431 Parliament
Squary Mrs Anne, wid —, 43 Richmond w
SQUIER AARON, general insurance agent, and agent Union Fire Insurance Co of Ottawa, 50 Front e, h 49 Homewood av
SQUIRE THOMAS, proprietor Ontario Steam Dye Works, 334 Yonge
Squirrell Abel, car examiner GWR, 570 King w
SQUIRRELL GEORGE, propr Duke of Cambridge Hotel, 316-318 Front w
St Andrews Church, Rev D J Macdonnell, B D, pastor, cor King and Simcoe
St Andrews Church (old), Rev G M Milligan, pastor, cor Jarvis and Carlton, temporary cor Church and Adelaide
St Andrews Hall, Jas Hall, caretaker, St Andrew's Market, Little Richmond
St Andrew's Market, bet 58-82 Little Richmond
St Ann's Church, Rev J McL Ballard, rector, Dufferin e s
St Bartholomew's Church, 87 River
St Basils School, Sister Mary Claver, teacher, St Vincent
ST CHARLES RESTAURANT, Abner Brown, propr, 68-70 Yonge
ST CROIX WILLIAM, planing mill, sash blinds, etc, 36 Hayter, h 375 Church
St Elmour Andri, second hand-clothing, 381 Adelaide w
St Francis Xavier School, Bond e s
St George Henry Quetton, of Quetton, St George & Co, res Oak Ridges
St George's Church, Rev J D Cayley, rector, cor John and Dufferin pl
St. George's Hotel, J Ross, propr, 118 Queen e
St George's Private School, Rev C H Mockridge, M A, Dufferin pl n s
ST GEORGE'S SOCIETY OFFICE, J E Pell, sec'y, 7 Louisa
St Germain Alfred X, Yonge av n s
St Germain John, grocer, 99 Church
ST JAMES CATHEDRAL, Very Rev H J Grasett, LLD, rector, King e, cor Church
ST JAMES CEMETRY, Christopher Gray, supt, head of Parliament
ST JAMES HOTEL, A Smith, propr, 13-15 York
St James School House, Church cor Adelaide
St John's Church, Rev Alex Williams, rector, Stewart s s
St John's Grove College, Right Rev J J Lynch, archbishop, s w cor Sherbourne and Earl
St John's Hall, Bond w s
St John's School House, Stewart s s
ST LAWRENCE FOUNDRY, Wm Hamilton, jr, manager, Front e bet Berkeley and Parliament
St Lawrence Hall Building, from 155 to 161 King e
St Lawrence Hotel, J H Avis, propr, 20-22 West Market
ST LAWRENCE WHARF AND ELEVATOR, Jas Adamson, propr, Esplanade e, opp City Hall Station
St Leger George, boots and shoes, 624 Queen w
St Leger G J, boots and shoes, 460 Queen w
St Louis Edward, bdg hse, 20 Richmond e
St Louis Edward, painter, 183 Bathurst
St Luke's Church, Rev J Langtry, rector, St Vincent cor Breadalbane
St Mark's Presbyterian Church, 55 Little Adelaide
St Mary's Roman Catholic Church and School, cor Bathurst and McDonell sq
St Matthias Church, Rev R Harrison, rector, Strachan
ST MICHAEL'S CATHEDRAL, Bond, cor Shuter
ST MICHAEL'S COLLEGE, Rev Charles Vincent, prov sup, 60 St Joseph

J. BRUCE & CO., 118 King St. W.—Photographic Portraits.

ST MICHAEL'S PALACE, Most Rev John J Lynch, archbishop, Church w s
St Nicholas Boys' Home, Mother Louisa, superioress, 60 Lombard
St Patrick's Church, Very Rev J M Laurent, P P, head William
St Patrick's Market, bet 234-240 Queen w
St Patrick's school, Brother John, principal, head of William
St Paul's church (Episcopal), Rev Saltern Givens rector, Bloor e
St Paul's church (Roman Catholic), Rev Father Conway P P, Power e s
St Paul's Presbytery, Rev P Conway, Rev F J Hayden, Rev T Power, Power nr Queen
St Paul's school, Bro Stephens, teacher, Power nr Queen
St Peter's church, Rev S J Boddy, rector, cor Bleecker and Carlton
St Peter's school, cor Bleecker and Carlton
St Phillip's church, St Patrick nr Spadina av
St Stephen's church, Rev A J Broughall, rector, Brunswick av, cor College
St Stephen's school-house, Bellevue ave
Stacey Benjamin, laborer, 15 Garrison
Stacey James, laborer, 29 Anne
Stack John, broker, 96 Adelaide e
Stack Joseph, brassfinisher, 205 Ontario
Stack Mrs Mary, wid Patrick, 132 William
Stackhouse Miss L A, saleswoman, 78 King e
Staff Wm, marble polisher, 20 Shuter
Stafford George, tobacco worker, 24 Osgoode
Stafford James, bricklayer, Borden w s, bet Buller and Harbord
Stafford John, laborer, 60 Borden
Stagg George, stoker, 317 Front e
Stain William, brakeman, N R C, r 49 Esther
Staines Henry, of Morrison & Staines, 108 Claremont
Stains Henry, blacksmith, 117 Claremont
Stainsbery W, blacksmith, 101 Grosvenor av
Stainsby William, blacksmith, 50 Oxford
Stalker & Co (John Stalker), wholesale dry goods, 38 Yonge
Stalker John, of Stalker & Co, 45 Isabella
Stalman Jacob, carpenter, 43 Teraulay
Stamm Miss H E, teacher, 50 Teraulay
Stammers Samuel, acct Bank of Montreal, 11 Bloor e
Stammers S J, stock clerk, 11 Bloor e, Yorkville
Stanbury Henry, commercial traveller, 122 Bond
Stanbury James, manufacturers agents, 15 Wellington e, h 283 Church
STANDARD BANK OF CANADA, J L Brodie cashier, cor Yonge and Wellington w
Standard Fire Insurance Co, W B Campbell general agent, 1 Court
Standard Fire Insurance Co, Brandon, Wood & Peck agents, 17 Front w
Staneland Samuel, restaurant, 81 King w, h 70 Adelaide w
Staneland William C, clerk, 70 Adelaide w
Staniland John H, laborer, 48 Pine
STANDARD LIFE ASSURANCE CO OF EDINBURGH, L W Fulton general agent, 26 Wellington e. *See advt page 17*
Stanley Alex, harness maker, 434½ Queen w
Stanley Capt A, marine inspector Anchor Insurance Co, 55 McCaul
Stanley Charles, butcher, 86 Eastern av
Stanley Edward, laborer, 95 Cherry
Stanley Fred W, commission merchant, 333 Wellesley
Stanley Henry, shoemaker, 77 Elizabeth
Stanley Henry, laborer, 13 Britain
Stanley James, 285 Queen e
Stanley James, salesman, 70 Arthur
Stanley John, carpenter, 10 Hagarman
Stanley Mrs Elizabeth, wid William, 39 Wood
Stanley Mrs Jane, wid John, 285 Queen e
STANLEY R J, painter, 47 Carlton
Stanley Robert, 10 Alexander
Stanley Robert, clerk, 65 Seaton
Stanley Robert, harness maker, 434½ Queen w
Stanley Robert, messenger, 204 King e
Stanley Samuel, cutter, 23 James
Stanley William, painter, 293 Queen e
STANLEY WILLIAM B, propr Yo-Semite Hotel, 54-56 Adelaide e
Stanley W J, clerk G W R freight dept, 283 Simcoe
Stannard W L, clerk G W R, foot of Yonge
Stansall Mrs Margaret, wid William, 275 Front e
Stanton Eldridge, of Stanton & Vicars, 73 Gerrard e
Stanton F U, clerk, 16 Widmer
Stanton George, mason, 51½ Givens
Stanton J, bds Albion Hotel
Stanton Thomas, laborer, 6 Ramsay's l
Stanton Thomas, saddler, 183 Parliament
STANTON & VICARS (Eldridge Stanton and B H G Vicars), photographers, 51 King w
Stanton William H, barrister, 6 Court, h cor Wellington w and Dorset
STANWAY GEORGE, tea and general broker, 54 Front e, h 36 Wood. *See advt outside back cover*
Stapells R G, teacher of music, 275 Queen e
Stapells Richard, bookbinder, 275 Queen e
Stapleford William, tailor, 21 Queen e
Staples Thomas H, jr, engraver, 58 Vanauley
Staples Thomas H, sr, engraver, 18 King e, h 58 Vanauley
Stapley W H, carpenter, 244 Front e
Star Henry, clothing, 125 Queen w
Star Hotel, John M Tayles, propr, 304-306 Front w
Star Life Assurance Co of London, A M Lauder, agent, 20 Toronto
Star Laundry, Edward Nankivell, propr, 670 Yonge
Stark Alexander, clerk, 32 Grenville
STARK BROS (W M Stark) produce and commission merchants, 8-9 Ontario Chambers, 62 Front e
Stark Cranston C, bookkeeper, 11 East Park terrace, Parliament

MURDOCH, ROBINS & Co., Insurance and General Agents.

Stark Frederick, clerk, Rosedale
Stark George, laborer, r 120 Duke
Stark James, dry goods and gents' furnishings, 174 Yonge, h 67 Teraulay
Stark James, foreman, 9 East Park terrace, Carlton
Stark John, of Alexander & Stark, and manager National Investment Co of Canada, Rosedale
Stark Richard W, tobacconist, 32 Grenville
Starke Robert, shoemaker, 43 Alice
STARK ROBERT J, produce and commission merchant, and agent for Bruce & Wilson, Glasgow, and Hamilton, Bruce & Co, Leith, 8-9 Ontario Chambers, 62 Front e, h 32 Grenville
Stark William, ironworker, 11 East Park terrace, Carlton
Stark William, sergeant Toronto police force, 4 Baldwin
Stark William D, 32 Grenville
Stark William M, of Stark Bros, 32 Grenville
Starlup David, house furnishings, etc, 671½ Yonge
Starrie Eliza, assistant matron Toronto General Hospitel, resides in Hospital
Stathun George, tinsmith, 20 Montague place
Staunton A A, of M Staunton & Co, 10 Queen's Park
Staunton J & Co (James Staunton and J H Donald), wholesale wools and fancy goods, 27 Front w
Staunton James, of J Staunton & Co, 10 Queen's Park crescent
STAUNTON M & CO (M Staunton and A A Staunton), room paper manufacturers, 6 King w
Staunton M, of M Staunton & Co, 51 St Vincent
Staunton Mrs R, wid M, 10 Queen's Park crescent
Stavghton Stephen, machinist, 116 Elm
Stayner Frederick H, of Boyd & Stayner, Club Chambers, York
Stayner Sutherland, 44 King w
Stayner William, brickmaker, 210 Centre
Stead Louis, laborer, r 16 Lombard
Steadman William, switchman N R C, 57 Eleanor
Steamboat Inspection (Board of), Samuel Risley, chairman, Custom House, Front w
STEAMER CITY OF TORONTO, D Milloy, agent, 8 Front e
Steamer Empress of India, C J McCuaig, manager, Custom House Wharf, Esplanade w
Steamer Picton, C J McCuaig, manager, Custom House Wharf, Esplanade w
STEAMER ROTHESAY to Niagara, R G Lunt, proprietor, foot of Yonge
Steckels Geo T, agent, Queen w, nr Fenning
Stedman Richard H, clerk, 165 John
STEELE BROS & CO (J S Steele, R C Steele and S E Briggs), importers and dealers in foreign and domestic seeds, Front e, cor Jarvis
Steele Felix, laborer, 109 Adelaide w
Steele George C, bds Rossin House
Steele John S, of Steele Bros & Co, res at Oshawa
Steele Joshua, engine driver G T R, 17 Nelson
Steele Michael, bricklayer, 109 Adelaide w
Steele Mrs Annie, 17 Nelson
Steele Richard C, of Steele Bros & Co, 40 Bond
Steele William, bookkeeper, 191 Elizabeth
Steele William H, solicitor, 6 St James' Buildings, 46 Church, h 131 Oak
Steen Christian A, merchant, 17 East Park, terrace, Carlton
Steer Stephen, carpenter, 77½ High from Spadina av
STEER W, propr Steer's Chop House, 168 Yonge
STEER'S CHOP HOUSE, W Steer, propr, 168 Yonge
Steggles William, laborer, 154 St Patrick
Stegman Frederick J, sheriff's officer, 36 Mutual
Steimes John, porter, 138 Duchess
Stein Charles, cabinetmaker, 15 Nelson
Stein Philip, cooper, 88 Cherry
Steiner Newman L, marble dealer, 279-281 Yonge, h 92 Mutual
Steinle Charles, sausage manufacturer, 7 Erin, h 86 Eastern av
Steinson Henry, foreman, 177 Sherbourne
Stelbrick —, moulder, 23 Camden
Stennett Moses, engineer G T R, 35 Vanauley
Steod Robert, waiter, 143 John
Stephen James, sergeant T P Force, 30 Darcy
STEPHENS A J, manager Garden City Purifier Co, Myles' dock, Esplanade w, h 179 Church
Stephens Ezra, 41 Simcoe
Stephens George, painter, 19 Gerrard w
Stephens Harry, printer, 51 Sydenham
Stephens James, of Corchoran & Stephens, Queen w, nr tollgate
Stephens John, hack propr, 17 Homewood av
Stephens John, machinist, 83 University
Stephens Joseph, joiner, 26 McCaul
Stephens L A, salesman, 116 Huron
Stephens McIntosh T, conductor G T R, 15 Sullivan
Stephens Mrs A, wid J, 97 Anne
Stephens Mrs Sarah J, wid Cleary, 26 Duchess
Stephens Richard, tailor, 87 University
Stephens Robert, grocer, 27-29 Caer Howell
Stephens R P, referee and reporter, Court of Chancery, Osgood Hall, h 103 Simcoe
Stephens T C, druggist, 604 Queen w
STEPHENSON E & CO (Edward Stephenson and Homes C Stevens), builders and contractors, 137 Queen e
Stephenson Edward, of E Stephenson & Co, 432 Parliament
Stephenson James, laborer, 4 Sydenham l
Stephenson John, laborer, 23 Pine
Stephenson Samuel, 77 Vanauley
Stephenson Stephenson, moulder, 46 Gerrard e of Parliament

W. HEWITT & CO., Paints and Oils, 111 Yonge.

Stephenson Thomas, printer, 111 Elizabeth
Stephenson Thomas, printer, 93 Agnes
Stephenson Thomas M, printer, 93 Agnes
Stephenson Thorey E, bookkeeper, 432 Parliament
Stephenson William, 20 Woolsley
Stephenson William, hotelkeeper, 114 York
Sterling F A, shipper, 204 Church
Sterling John, carpenter, 8 Leonard av
Stern Charles, of H Block & Co, 84 Berkeley
Stern Samuel, wholesale fancy goods, 40 Front e and 31 Wellington e, h 82 Berkeley
Sterratt William, ice dealer, r 126 Vanauley
Sherzbach William, varnisher, 93 Duchess
Stevens —, flour purifier, 179 Church
Stevens —, gunmaker, 10 Sheppard
Stevens —, laborer, r 17 Bulwer
Stevens Charles, clerk P O, 191 Sherbourne
STEVENS F E, pipe organ tuner and repairer, 517 Yonge
Stevens Homes C, of E Stephenson & Co, 270 Sherbourne
Stevens John, shoemaker, 86 Anne
STEVENS MISS ANNE, millinery showrooms and fancy goods, 255 Yonge
Stevens Miss Lizzie, 42 Bolton
Stevens Miss Mary, dressmaker, 86 Anne
Stevens Mrs Anna, wid William, ladies nurse, 86 Anne
Stevens Peter, clerk G T R, 330 Adelaide w
Stevens Robert, bank clerk, 34 Bellevue av
Stevens William, builder, 57 High fr Beverley
Stevenson Charles, tailor, 17 Emma
Stevenson Francis, blacksmith, 13 Frederick
Stevenson Francis, blacksmith, Ontario l
Stephenson Fred J, bookkeeper, bds Richardson's Hotel
Stevenson Henry C, accountant, Queen's Hotel
Stevenson James, printer, 412 Queen w
Stevenson John, bookkeeper, 31 Woolsley
Stevenson John, commercial editor *Leader*, Dufferin e s
Stevenson John, grain dealer, 468 Sherbourne
Stevenson J & Co (Jno Stevenson), manufacturers rubber stamps, 82 King w
Stevenson John, of J Stevenson & Co, 172 Ontario
Stevenson John H, of Adam Stevenson & Co, 266 King w
Stevenson Miss Sophia, 82 Wood
Stevenson Robert, clerk, 67 Seaton
Steward —, laborer, 115 Elizabeth
Steward C Ansell, assistant clerk process, Osgoode Hall, bds 260 Pine
Steward George, clerk, 62 Denison av
Steward Mrs Charlotte, wid Wm, 76 Walton
Steward Mrs Maggie, wid Thomas B, teacher, 509 Sherbourne
Steward Peter S, of Murphy & Steward, 107 Elm
Steward Thomas, laborer, 22 Osgoode
Steward William, carriage painter, 181 Pine
Steward William R, chemist and druggist, 253 Yonge
Stewart —, laborer, 134 Oak
Stewart A D, gymnastics, fencing and drill master, Upper Canada College, 200 King w
Stewart Alexander, builder, 23 Adelaide w
Stewart Alexander, clerk, 175 Victoria
STEWART ANDREW, manager Hendrie & Co, 6 Caer Howell
Stewart Charles, conductor G T R, 33 Nelson
Stewart Charles, engineer, 24 Power
Stewart Charles, laborer, 85-87 Hayter
Stewart Charles, litho printer, 73 Woolsley
Stewart Charles A, assistant clerk of process, Osgoode Hall, 260 Pine
Stewart C C&Co (A D Tingley), rubber stamp manufacturers, 1 Revere Block, 147 King w
Stewart Donald, clerk, 94 Bay
Stewart Elliott, clerk, 88 Hayter
Stewart Fred J, tea broker, 36 Front e, h 85 Pembroke
Stewart G A, law student, 78 Charles
Stewart George, clerk, 51 Beverley
Stewart George, draughtsman, 51 Beverley
Stewart George, stonecutter, Radenhurst s s
Stewart James, baliff, 16 Homewood av
Stewart James, carpenter, 210½ Pine
Stewart James, carpenter, 85 Walton
Stewart James, carpenter, 127 Sumach
Stewart James, furniture dealer, 359 Yonge
Stewart James, mail driver, 22 Borden
Stewart James, salesman, 16 Homewood av
Stewart James B, porter, 163 Little Richmond
Stewart James, sr, 127 Sumach
Stewart John, carter, 176 Sumach
Stewart John, carpenter, 50 Anderson
Stewart John, laborer, 68½ Lippincott
Stewart John, letter carrier, 37 Albert
Stewart John, painter, 30 Bell
Stewart John Henry, expressman, 207 George
Stewart John M, of W Hewitt & Co, 29 North
Stewart Kenneth T, clerk, 51 Beverley
Stewart Lachlin, machinist, 91 Portland
STEWART & McDONALD, Glasgow, dry goods, R Edmonson, agent, 50 Front e and 47 Wellington e
Stewart Maulby, carpenter, 174 Sumach
Stewart Miss Amy, dressmaker, 89 Agnes
Stewart Miss J A, 216 Richmond w
Stewart Miss M B, teacher, 90 St Patrick
Stewart Mrs F, teacher of music, 175 Victoria
Stewart Mrs Mary M, wid William, 260 Pine
Stewart Mrs S, wid John, 50 Agnes
Stewart Peter, lithographer, bds Green Bush Hotel
Stewart Peter, shoemaker, r 14 Teraulay
Stewart Richard, shoemaker, r 52 Alice
Stewart Robert, 131 Mutual
Stewart Robert, blacksmith, 21 Eleanor
Stewart Robert, refreshment rooms, 5 Louisa
Stewart Robert, packer, 41 Edward
Stewart Robert, painter, 138 Lumley
Stewart Robert L, student, 248 Teraulay
Stewart Samuel, student, 43 Alexander
Stewart & Strickland, (William Stewart and Walter Strickland), architects, 11-12 Masonic Buildings, Toronto
Stewart Thomas, bookkeeper, 253 Sherbourne

CANADA LIFE ASSURANCE CO'Y, Office 46 King St. W.

Stewart Thomas, laborer, 81 Lippincott
Stewart W A, asst Observatory, Queen's Park
Stewart William, 85-87 Hayter
Stewart William, 313 King w
Stewart William, carpenter, 112 Agnes
Stewart William, carpenter, 171 Little Richmond
Stewart William, laborer, 35 Cherry
Stewart William, laborer, 4 Sherbourne place
Stewart William, mechanic, 24 Pine
Stewart William, miller, 77 Sherbourne
Stewart William, of Stewart & Strickland, 44 Maitland
Stewart William, shoemaker, 98 Elizabeth
Stewart William B, clerk, 109 Peter
Stewart William B, of Pearcy & Stewart, 192 Sherbourne
Stewart William H, teacher, 175 Victoria
Stibbs James, 28 Adelaide w
STIBBS WILLIAM J, architect and civil engineer, 28 Adelaide w
Stikeman Mrs Florence, wid J C, 130 Seaton
Still Alexander, laborer, 60 Oak
Stillaway Thomas, painter, 53 University
Stilwell W T, secy Toronto Reaper and Mower Co, 81 Peter
Stinson D, agent, bds Johnson House
Stinson H, clerk, 103 Bloor w
Stinson James, coal and wood, 64-66 Louisa, h 91 Teraulay
Stinson John, crockery and glassware, 217 King e
Stinson John, record clerk, 139 Wellington w
Stinson Rev E R, bds Rossin House
Stinson William, express messenger, bds Johnson House
Stinson William, laborer, Queen, e of the Don
Stirling Andrew F A, foreman, 204 Church
Stitt James, bricklayer, r 30 Centre
Stitt Hugh, laborer, 13 Louisa
Stitt James, chief locker custom house, 593 Yonge
Stitt James, moulder, 2 Derby
Stitt James, porter, 28 Arthur
Stitt John, cigarmaker, 123 Victoria
Stitt John, porter, 25 Gloucester
Stitt William, coal and wood, 98-100 Hayter, h 207 Chestnut
Stobie William, carpenter, 31-33 Gerrard w
Stock Exchange, W Hope, secretary, 42 King e
Stock George B, of McColl, Stock and Anderson, 427 Parliament
Stock Mrs Jane, wid James, 288 Adelaide w
Stockdale Richard, chairmaker, 252½ Ontario
Stockhouse Miss L A, saleswoman, 78 King e
Stockton Henry P, of Stockton, Rossiter & Co, 357 Church
STOCKTON, ROSSITER & CO (H P Stockton and J Rossiter), manufacturers Calkins' Washer, 122 King w *See advt page 15*
Stockwell Samuel, blacksmith, 68 River
Stodders John, farmer, 60 Teraulay
Stokes Alfred, baker, 200 Chestnut
Stokes George, clothes cleaner, 14 Johnston l
Stokes George, tailor, 59 Louisa
Stokes J, boot and shoemaker, 17 Jarvis
Stokes John T, superintendent of York Roads, Court House, Adelaide e, res in Sharon
Stokes Miss G, teacher, 321 Adelaide w
Stolz John, lithographer, 89 Victoria
Stone Edwin, clerk, College s s, bet Bathurst and Markham
Stone Henry, undertaker, 347 Yonge
Stone Miss Susan, bdg hse, 143 Jarvis
Stone Mrs Mary, wid Daniel, 34 Agnes
Stone Reuben, laborer, 66 Teraulay
STONE RICHARD, butcher, 128 Elm
Stone Thomas, barber, 382 King e
Stone William, bookkeeper, 44 King e
Stone William, laborer, 18 St Lawrence
STONE WILLIAM H, undertaker, 239 Yonge
Stonehouse Isaac, Gladstone av w s
Stoner Mrs Elizabeth, wid —, broker, 114 Grosvenor av
Stoner William, showman, 393 Queen w
Stonyer William, millwright, 48 Louisa
Storen Mrs Mary, washerwoman, 23 Richmond e
Storey —, 218 Chestnut
Storey Charles, conductor NRC, 55 Bathurst
Storey David, dairyman, 59 Albert
Storey David, hackman, 54-56 Jarvis
Storey George, Price's l
Storey James, 527 Church
Storey John, varnish finisher, 59 Albert
Storey Thomas, bricklayer, 36 Osgoode
Storey Thomas, teamster, 14 Bulwer
Storey William, painter, Bloor w, bet Queen's Park and St George
Storm Miss Annie E, 244 Berkeley
Storr Mrs Mary, wid Robert, fancy goods, 222 Parliament
Story Richard, telegraph operator, 47 Hayden
Story W A, woodworker and carriage maker, 455 Queen w
Stotesbury H H, merchant, 127 Wellington w
Stothers George, laborer, Lippincott e s, nr Herrick
Stothers Johnston, teamster, Borden w s, bet Buller and Harbord
Stothers Mrs Elizabeth, wid, grocer, 92 Albert
Stovel & Armstrong (Samuel Stovel & Thomas Armstrong), merchant tailors, 69 King w
Stovel Mrs Clara J, wid Joseph, 18 Grenville
Stovel Samuel, of Stovel & Armstrong, 51 Wellesley
Stovin Cornelius, secretary and treasurer Petroleum Smelting Co, and general agent, 32 Wellington e, h 338 Front w
Stow F P, clerk Crown Lands Dept, 485 Jarvis
STOWE EMILY H, M D, 111 Church
STOWE JOHN, L D S, 111 Church
Stowe Richard, blacksmith, 402 Queen e
Strachan Frank, salesman, 68 Shuter
Strachan James, cutter, 51 Beech
Strachan John, asst agent Erie Railway Freight Office, 33 Gloucester
Strachan John, bdg hse, 68 Shuter
Strachan John, grocer, 100 Front e, h 51 Beech
Strachan Wm, grocer, 8 Ontario

J. BRUCE & CO., Photographers, 118 King Street West

Strahle John, laborer, 73 Lombard
Strain Joseph, coal and wood, Agnes, cor Chestnut
Strange Charles, printer, 43½ Seaton
Strange Charles O, Indian department, 220 Wellington w
STRANGE FREDERIC, manager City of Toronto Telegraph Co, 11 Colborne, h 46 Seaton
Strange F W, MD, physician and surgeon, 299 Jarvis
STRANGE GEORGE W, Canadian and foreign leathers, 11 Church, h 20 Prince Arthur av, Yorkville
Strathern George, of J & G Strathern, 20 Montague place
Strathern James, jr, salesman, 207 Bathurst
Strathern James, of J & G Strathern, 207 Bathurst
STRATHERN J & G (James Strathern and George Strathern), tinware and house furnishings, 199 Yonge
Strathy Dr George W, professor of music, 50 Bond
STRATHY H S, cashier Federal Bank, 300 Adelaide w
Strathy John, barrister, 38 Duke
Strathy Miss Connie, 11 Emily
Strathy J R, of Badgerow & Strathy, 26 Duke
Stratton Andrew, ostler, 135 Ontario
Stratton John, blacksmith shop, Cornwall, nr River
Stratton John, blacksmith, 81 Gerrard, e of Parliament
Stratton W C, deputy-collector Inland Revenue, 432 Queen w
Stratton Wm, locksmith and bellhanger, 671 Yonge
Straw T H, sausage maker, 106½ Queen w
Street H C, ledger-keeper, 130 Front w
Street Henry, ledger-keeper Merchants' Bank, 130 Front w
Street Herbert, commercial traveller, 35 Gloucester
Street John, flour and feed, St Andrew's Market, Little Richmond, h 330 King w
Street Miss M A, millinery and fancy goods, 349 Queen w
Street Richard, bookkeeper, 157 John
Stretton Alexander, 11 Markham
Strickland Walter R, of Stewart & Strickland, 225 Dundas, Rusholme road e s
Stringer Ernest, carter, 38 Sherbourne
Stringer William, bricklayer, 6 John
Strohm Jacob, file cutter, 142 Front e
Strongman Walter, clerk, 109 Bay
Strongman Walter, salesman, 99 Front e
Stroud John, bricklayer and grocer, 177 Strachan
Stroud Stephen, manager, 186 Yonge
Strowger Abbott, asst bookkeeper, 42 Spruce
Strowger Walter, druggist, 42 Spruce
Struby William A, piano maker, 23 Eleanor
Struthers Alexander, foreman, bds Johnson House
Stryker Mrs S E, wid Anson N, 172 George
Stuart Alexander, grocer and provision dealer, 401 King e
Stuart Charles, shoemaker, 389 King e
Stuart Charles J, grocer, 188 Queen w
Stuart James L, engineer, 592 King w
Stuart John, clerk, 305 King w
STUART JOHN C, room paper and stationery, 136 Yonge, h 187 Richmond w
Stuart Rev James (Presbyterian), 156 Spadina av
Stuart Samuel R, bookkeeper, 77 Sherbourne
STUART WILLIAM, propr Toronto City Flour Mills, 1 Frederick, cor Esplanade, h 77 Sherbourne
Stuart William E, inspector police force, 131 Ontario
Stuart William T, M D, physician and surgeon, 156 Spadina av
Stubbs Francis, cutter, 339 Jarvis
Stubbs Richard, dry goods, 18 Queen w
Stubbs Samuel, bricklayer, 135 Oak
Stuckey George, jr, tinsmith, 116 Sumach
Stuckey George, sr, laborer, 116 Sumach
Studholme Robert, carpenter, Major w s, bet Buller and Harbord
Stupart Captain Robert D, R N, 34 Breadalbane
Stupart R F, asst meteorological office, 34 Breadalbane
Sturgeon Mrs Mary, wid Cumberland, 1 Queen's Park
Sturgess Samuel, barber, 31 Emma
Sturley John, blacksmith, Saulter w s
Sturrock Miss E C, teacher, 151 Bay
Sturrock William, stationer, 151 Bay
Suttaford A, clerk, 125 Church
Stuttaford, Andrew, deputy City registrar, 125 Church
Stuttaford Madame Charlotte, music teacher, 125 Church
Stuttaford Mrs J, wid Joseph, 60 Elm
Suckling George H, of I Suckling & Sons, 90 Mutual
SUCKLING HENRY E, sec-treas C V Ry and Victoria Ry, 38 Front e, h 90 Mutual
Suckling Isaac, of I Suckling & Sons, 90 Mutual
Suckling I & Sons (Isaac Suckling, Geo H Suckling), music dealers, 107 Yonge
Suckling W, clerk, 107 Yonge
Sugden Charles T, brushmaker, Willow w s
Sugitt John, shoemaker, 286 King e
Sullivan —, medicine student, 193 Church
Sullivan Bernard, propr Woodlawn Hotel, 75 Adelaide e, cor Church
Sullivan Daniel, grocer, 108 Eastern av
Sullivan Daniel, laborer, r 124 Claremont
Sullivan Daniel, teamster, 317 Queen w
Sullivan David, laborer, 1 Brown's l
Sullivan Edward, bartender, Windsor Hote
Sullivan Edward, cattle dealer, 180 Simcoe
Sullivan F A, salesman, 212 Adelaide w
Sullivan Frederick, clerk, 212 Adelaide w
SULLIVAN HUGH, hotel, 383 Parliament
Sullivan James, grocer, 117½ Bleecker

MURDOCH, ROBINS & Co. have English and American Agents.

Sullivan Jeremiah, tailor, Douro s s, nr Bathurst
Sullivan John, 425 Parliament
Sullivan John, laborer, r 5 Sydenham
Sullivan J P, 144 Simcoe
Sullivan Michael, laborer, r 97 Lombard
Sullivan Michael, shoemaker, 79 Sherbourne
Sullivan Miss Mary, dressmaker, 68 Agnes
Sullivan Mrs Annie, wid T, 124 Ontario
Sullivan Mrs N, wid John, 67 Sherbourne
Sullivan Patrick, cabman, 66 Anne
Sullivan Patrick, laborer, 24 Anderson l
Sullivan Patrick, laborer, 27 Tate
Sullivan Patrick, shoemaker, 112 Sherbourne
Sullivan Timothy, laborer, 403 Adelaide w
Sumersby John, salesman, 10 Shuter
Summerfeldt William, of Coulson & Summerfeldt, 140 Seaton
Summerfield Joseph, boxmaker, 272 Bathurst
Summers Alexander, carpenter, 114 Denison av
Summers Alexander, coal-oil dealer, 7 Emma
Summers Charles, groceries and liquors, 129 Elizabeth
Summers Frank, carter, 147 Elizabeth
Summers George, cabinetmaker and grocer, 76-78 Denison av
Summers Horatio G, traveller, 314 Spadina av
Summers & Husband (Robert T Summers and Augustus C Husband), dry goods, and clothing, 348 Yonge
Summers J & Co (James Summers and Charles H Varcoe), gents furnishings, 119 Yonge
Summers James, of J Summers & Co, 29 Ontario
Summers John, carpenter, 198 Gerrard e
Summers Mrs Lenna, wid Thomas, 29 Ontario
Summers Mrs Margaret, wid Francis, 79 Bolton
Summers Robert, laborer, 27 St Patrick's sq
Summers Robert T, of Summers & Husband, 79 McCaul
Summers Thomas W, upholsterer, 198 Gerrard e
Summers William, carpenter, 63 Grosvenor av
Summerville James M, of McFarlane & Summerville, 111 Mutual
Summerville Thomas, carpenter, 127 University
Summerville Thomas, policeman, 164 Adelaide w
Summerville William, carpenter, 20 Bulwer
Sun Mutual Life and Accident Insurance Co, R H Hoskin, manager, 8 Imperial buildings, 30 Adelaide e
Sunday School Advocate, semi-monthly annual, subscriptions under 25 copies, 31 cents; over 25 copies, 26 cents per copy, Rev W H Withrow, M A, editor, 80 King e
Sunday School Banner and Teachers Assistant, monthly annual subscription, 75c, Rev W H Withrow, M A, editor, 80 King e
Sunday School House, Tecumseth s s, nr Queen w
Superintendent of York Roads, John T Stokes, Court House, 51 Adelaide e
Surgeon George, weaver, 110 Richmond e
Surgion Mrs Mary, 21 Avenue l
Surridge James, shoemaker, Robert w s, nr Bloor
Surrogate Courts, Sir J L Robinson, Bart, chief surrogate clerk, A Cameron, clerk of process Osgoode Hall
Surrogate Office, Hon William Cayley, registrar, Jas Cartwright, deputy registrar, Court House, 51 Adelaide e
Sutherland Alexander, student, 230 Spadina av
Sutherland A M, law student, 56 King e
Sutherland Angus, musician, 79 Ontario
Sutherland Bros (James Sutherland and Donald Sutherland), family grocers, 20 Queen e
Sutherland Bros & Co (Robert W Sutherland and John M Sutherland), manufacturers agents, 37 Front e
Sutherland C Norman, clerk, 237 Richmond w
Sutherland David, 6 Reed
Sutherland David, printer, 12 Catharine
Sutherland Donald, of Sutherland Bros, 20 Queen e
Sutherland Donald W, messenger and caretaker, Osgoode Hall, h 232 Wellington w
Sutherland Edward, carpenter, 79½ Edward
Sutherland George, gas inspector, s-h 10 Toronto, h 151 Berkeley
Sutherland James, bookkeeper, Gloucester s s, fr Ontario
Sutherland James, of Sutherland Bros, 20 Queen e
Sutherland James H, law clerk, 105 Nassau
Sutherland John, blacksmith, 182 Mill
Sutherland John, dry goods, 424 Yonge
Sutherland John M, baker, 27½ Arthur
Sutherland John M, of Sutherland Bros & Co, 23 Jarvis, Yorkville
Sutherland J W, clerk GTR, bds Marlborough House
Sutherland Miss M, teacher, 230 Spadina av
Sutherland Mrs Eliza, wid Wm, 12 Catherine
Sutherland Mrs John, dry and fancy goods, 424 Yonge
Sutherland Mrs M, wid K M, 207 Richmond w
Sutherland Mrs M A, wid Wm, bonnetmaker, 174 York
Sutherland Rev R A, 407 Sherbourne
Sutherland Robert W, of Scott, Sutherland & Co, 49 Simcoe
Sutherland Robert W, of Sutherland Bros & Co, 87 William, Yorkville
Sutherland Wm, Gloucester s s, fr Ontario
Suttle F, grocer and provision dealer, 107 York
Swaffield Fergus, laborer, 4 Powis row, Bloor
Swain John, tailor, &c, 20 Victoria
Swait John C, house furnishings, 213 Queen e
Swales Samuel B, joiner, 79 Amelia
Swallow Henry, carpenter, 655 Yonge
Swallow John, grocer and provision dealer, 79 Grosvenor av
Swalwell John, shoemaker, 85 Queen e
Swalwell Tom, salesman, 98 Wood
SWAN BROS (R Swan and Henry Swan), grocers, 162-164 King e

W. HEWITT & CO., Builders' Hardware, 111 Yonge.

Swan Henry, of Swan Bros, 44 Duke
Swan Robert, of Swan Bros, 162 King e
Swaney John, laborer, 20 Victoria
Swannell Caleb H, tailor, Maple n s
Swannell Henry, tailor, Maple n s, fr Dundas
Swanson Daniel, teamster, 14½ Camden
Swanson John, painter, 102 Edward
Swanston James, furrier, 40 St Lawrence
Swanton Wm, marble cutter, 15 Gerrard, e of Parliament
Sweany Peter, laborer, 96 Eastern av
Sweeney John, r 41 Esther
Sweeney Peter, laborer, 90 Eastern av
Sweeny Michael, laborer, 5 Duchess
Sweeten Wm S, clerk, 7 Gould
Sweetlove Merritt V B, canvassing agent, 58 Lumley
Sweetman George H, tuner, 8 Borden
Sweetman Henry, grocer and provision dealer, 125 Grosvenor av, cor College
Sweetman Joseph, cabinetmaker, 11 Monck
Sweetman Miss Jane, 81 Queen e
Sweetman Mrs Margaret, wid John, 121½ St Patrick
Sweetman T, clerk Dominion Tel Co, Front e
SWEETNAM MATTHEW, Post-office Inspector West Toronto division, Post-office, 36-38 Adelaide e; h 6 Homewood terrace, 144 Carlton
Swift Charles, gardener, 63 Agnes
Swift Dominick, 527 Queen w
Swift James, shipping clerk, 5 Sydenham
Swift Joseph, water-colour painter, 40 Lumley
Swift L B, clerk, 15 Walton
Swift W H, grocer, King e of the Don
Swift William J, fireman, Court, 134 Jarvis
Swinsbourne —, laborer, r 131 Centre
SWINYARD THOMAS, managing director Dominion Telegraph Co, 18 Front e, res at Hamilton
Switzer Charles, bookkeeper, 168 Mutual
Switzer E, confectioner, 58 Chestnut
Switzer Tobias, 58 Albert
Switzer Toby, carpenter, 28 West

SWITZER W. FERMON,

Custom House Broker and Forwarding Agent,

12 Front st. East, P.O. Box 572, h 87 Brock st.

SYDER A S, assistant clerk Legislative Assembly, Parliament Buildings, Front w
Syer George, of Miller & Syer, 41 Howard
Sykes James, 10 Grosvenor av
Sykes Mrs Charlotte, wid William, 82 Huntley
Sykes Samuel, pork butcher, 113 Queen w
Sykes Samuel H, civil engineer, 82 Huntley
Sykes S B, clerk, 82 Huntley
SYLVESTER BRO & HICKMAN (S Sylvester, D Sylvester and J H Hickman), storage, forwarding and shipping, Church st Wharf, Esplanade e
Sylvas Alfred, carter, 142 Mill
Sylvester David, of Sylvester Bro & Hickman, Don Mount
Sylvester Solomon, of Sylvester Bro & Hickman, 22 Vanauley
Syme Andrew, carpenter, 268 Sumach
Symington James, farmer, 49½ Centre
Symington James, teamster, 132 Centre
Symington James, teamster, Brookfield e
Symmonds Charles, druggist, 133 Yonge
Symon Edward, shoemaker, 10 Shuter
Symonds Charles H, accountant, 176 Carlton
Symons Henry, of Crooks, Kingsmill & Cassnach, 46 Homewood av
Symons John, butcher, 333 Yonge
Symons John D, inspector G T R, 46 Homewood av
Symons John T, clerk, 55 Avenue road
Symons William L, clerk, 46 Homewood av
Syneburg Samuel, second-hand store, 275 King
Synge Mrs E, wid E, 65 Teraulay
SYNOD OFFICE, W P Atkinson, secretary-treasurer, 4 York Chambers, 9 Toronto
Tabb Charles, 80 Colborne
TABRAHAM & McFARLANE (Walter Tabraham and Wm McFarlane), carpenters and builders, 632 Yonge
Tabraham Walter, of Tabraham & McFarlane, 103 Sydenham, Yorkville

TACKABERRY, JOSELIN & COMPANY

IMPORTERS OF

AMERICAN DRY GOODS

AND

COMMISSION MERCHANTS

10 Colborne Street.

R. J. TACKABERRY. E. J. Joselin

Tackaberry Richard J, of Tackaberry, Joselin & Co, 14 Maitland
Tadford John, grocer, 26-28 Borden
Taggart Charles, baker and confectioner, Yonge, h York Mills
Taggart John C, salesman, 380 Yonge
Tahey John, carpenter, 46 Louisa
Tait George, gilder, Linden
TAIT JOSEPH, baker, 660 Yonge
Tait Miss Maria, dressmaker, 177 Dalhousie
Tait William, bricklayer, 5 Maderia pl
Talbot Anthony, broom maker, 93 Richmond
Talbot Henry, butcher, 222 Queen e
Talbot Robert, sexton Richmond st Methodist church, r 14 Teraulay
Talbot Silas, laborer, 153 Centre
Tales Joseph, propr Anglo-American Hotel, cor Esplanade and Berkeley
Tall Elias, farmer, King, e of the Don
Tallmadge E H, of Watson & Co, 108 King
Tambling Thomas, maltster, 436 Queen e
Tamblyn Charles, clerk, 62 Gerrard e
Tamblyn Frederick, conductor G T R, 31 Sullivan

INSURE IN THE CANADA LIFE.

ngee Tangee, Chinese laundry, 121 York
nner Robert, laborer, r 10 Sheppard
plin Albert, butcher, 81 Grosvenor av cor Nassau
Ipscott Miss Sarah, 510 King e
APSFIELD WILLIAM G, butcher, &c, 128 Church, h 8 Claremont
rbutt John A McD, salesman, 19 Portland
ARBUTT J C, chief clerk Free Grant and Sales Dept Crown Lands, 19 Portland
rleton W J, provisions, 258 Queen w
r William, marine store, 27 Brunswick av
ratt Joshua, gardener, 1 Tarratt's l
ry Frederick W, baker, 147 Parliament
ker Henry, importer jewellry and fancy oods, 142 Yonge
ker J B, jeweller, 35 Homewood av
sie W T, commercial traveller, 9 Front e
chell Edward B, clerk, 75 Shuter
ersalls W, brakeman GTR, 216 Adelaide w
son Alfred, blacksmith, 38 Esther
nton Charles, traveller, 57 Elizabeth
les John M, propr Star Hotel, 304-306 ront w
lor —, carpenter, 118 Borden
lor —, law student, 142 Jarvis
lor Adam, laborer, Lippincott e s, nr Col ge
ylor A J, clerk Crown Lands Dept, 14 Deni- n av
lor Alexander, carpenter, 26 Hayter
lor Alexander, Insurance agent, 48 Alex- der
lor Alfred, merchant tailor, 319 Yonge
lor Alfred, painter, 13 Louisa
lor Alfred, of W Taylor & Son, 413 Church
lor Ansell, photographer, 171 Bathurst
lor Anson B, of R F Taylor & Sons, 158 delaide w
lor A P, barber, 23 Simcoe
lor Archibald, deputy Harbor master, een's wharf
lor Arch R, clerk, 47½ Homewood av
lor Arthur, carpenter, r 26 Hayter
lor Arthur G, constable, 114 Church
lor Arthur J, clerk Crown Lands Dept, Denison
lor C C, commission merchant, McCaul e s
lor Capt Archibald, 109-111 Front e
lor Charles, carpenter, 145 Borden
lor Charles, maltster, 49 Parliament
lor Charles M, of R F Taylor & Sons, 158 delaide w
lor Charles W, of Might & Taylor, 146 ecker
lor & Cleghorn (Wm Taylor & James Cleg- rn), fish and oyster dealers, 94 Yonge
lor Edward, carpenter, 77 Sydenham
lor Edw, carpenter, Beech n s, nr Sumach
lor Edward, tailor, 113 Pine
lor Edward B, of E Harris & Co, 616 Yonge
lor Edward J, news depot and stationery, ¼ Yonge
lor F J, Educational Dept, Normal School, 39 Wellington w
Taylor Enos, carpenter, 45 Vanauley
Taylor F P G, propr Metropolitan Cigar Divan, 77 King w; calender clock agent, 16½ King e, h 40 Wellington place
Taylor Frank, of M Taylor & Co, 46 Lumley
Taylor George, clerk freight dept G T R, h 565 King w
Taylor George, engineer G T R, 27½ Nelson
Taylor George, trunkmaker, 101 Adelaide w
Taylor George, of Thomas Taylor & Bro, Don mills
Taylor George, machinist, 546 King w
Taylor George, shoemaker, 101 Edward
Taylor George F, printer, 191 Church
Taylor George W, confectioner, 284 Queen w
Taylor Henry, 124 Shuter
Taylor Henry, bookkeeper, 383 King w
Taylor Henry, laborer, 4 Duchess
Taylor Henry, laborer, 47 Britain
Taylor Henry, 60 Richmond w
Taylor Henry J, carpenter, 44 Brunswick av
Taylor James, lawyer, 26 Gerrard w
TAYLOR J & J (Thomas Saunders and Bobert Bain), proprietors Toronto Safe Works, 117-119 Front e. *See advt. outside front cover.*
Taylor John, bookkeeper, 51 Alice
Taylor John, builder, 45 Vanauley
Taylor John, butcher, 61 Queen w
Taylor John, carpenter, 67 Claremont
Taylor John, expressman, 97 Strachan av
Taylor John, gardener, r 11 Teraulay
Taylor John, moulder, r 66 Teraulay
Taylor John, of Morrison, Taylor & Co, 190 Parliament
Taylor John, of Taylor & Wilson, 60 Richmond w
Taylor John, shoemaker, 80 Major
Taylor John, jr, clerk *Globe*, 146 Bleecker
Taylor John, jr, news agent, 32 Albert
Taylor John F, business manager, Thos Taylor & Bro, Don Mills
Taylor John T, of Bingham & Taylor, 30 Bloor e
Taylor Joseph, commercial traveller, 9 East Park terrace, Carlton
Taylor Joseph, of Middleton & Taylor, 97 Queen w
Taylor Joseph, propr Dog and Duck Hotel, 31 Colborne
Taylor Joseph, tobacconist, 286 Queen w
Taylor J W M, clerk, 80 John
Taylor Levi, shoemaker, 61 Duke
Taylor M & Co (Mrs M Taylor and Frank Taylor), groceries and liquors, 46 Lumley
Taylor Michael, blacksmith, 208 Ontario
Taylor Miss A, dressmaker, 61 Duke
Taylor Miss Mary, bdg hse, 12 Oak
Taylor Miss Nellie, milliner, 12 Oak
Taylor Miss S L, teacher, 38 Oak
Taylor Miss Sarah, 90 Amelia
Taylor Mrs, r 98 Elizabeth
Taylor Mrs, bdg hse, 117 Church
Taylor Mrs Ann, wid Hugh, grocery, 97 Beech
Taylor Mrs Ann, wid James, 146 Berkeley
Taylor Mrs Elizabeth, wid John, 32 Power

Go to J. BRUCE & CO., Photographers, for Children's Pictures.

Taylor Mrs Emila, wid James, 420 Church
Taylor Mrs George F, dressmaker, 191 Church
Taylor Mrs Jane, wid Edwin, 147 Beech
Taylor Mrs Jane, wid Jno, 51 Alice
Taylor Mrs John, bdg hse, 32 Albert
Taylor Mrs Margaret, wid Edward, 148 Pine
Taylor Mrs Margaret, of M Taylor & Co, 46 Lumley
Taylor Mrs Mary, wid James, St George
Taylor Nelson R, of R F Taylor & Son, 158 Adelaide w
Taylor Rev Lachlin, D D, 72 Gerrard e
Taylor Richard, 93 Centre
Taylor Richard, metal manufacturer, 91 Adelaide w, res Carlton
Taylor Robert, clerk, bds Johnson House
Taylor Robert, laborer, 455 King e
Taylor Robert, plasterer, 104 Oak
Taylor Robert, salesman, bds Johnson House
Taylor Robert F, of R F Taylor & Sons, 158 Adelaide w
TAYLOR ROBERT F & SON (R F Taylor), merchant tailors', 11 King w
Taylor Samuel, boot and shoemaker, 46 Alice
TAYLOR SAMUEL, manager Bank of British North America, 4 Wellington e
Taylor & Sproule (W Taylor and J H Sproule), commission merchants, 50 Front e and 47 Wellington e
Taylor Thomas, of Thomas Taylor & Bro, Don Mills

TAYLOR THOMAS & BRO.,

(Thomas Taylor and George Taylor,)

PAPER & PAPER-BAG MANUFACTURERS,

Dealers in Junk, Twines, &c.,

CORNER WEST MARKET & COLBORNE.

Taylor Thos H, merchant tailor, 454 Queen w
Taylor Thomas, jr, clerk, Don Mills
Taylor Thomas W, compositor, 7 Little Adelaide
Taylor Thomas W, Master-in-Chancery, Osgoode Hall, h 244 Victoria
Taylor Tom, clerk, 152 Strachan av
Taylor W A, law student, 62 Church
Taylor Walter, carriage builder, 59 St Patrick
Taylor Walter, of Taylor & Sproule, 439 Parliament
Taylor Warren, shoemaker, 118 Elizabeth
Taylor Watson, merchant tailor, 86 Yonge, h 87 Walton
Taylor William, boot and shoe maker, 170 Adelaide w
Taylor William, caretaker Masonic Buildings, Toronto
Taylor Wm, coml traveller, 172 Victoria
Taylor Wm, engraver, 79 Agnes
Taylor Wm, general store, 108 Lippincott
Taylor Wm, laborer, 34 Emma
Taylor Wm, of Taylor & Cleghorn, resides in Baltimore
Taylor Wm D, salesman, 93 St Joseph
TAYLOR W SUTHERLAND, secretary and treasurer T G & B Ry, 338 Jarvis
TAYLOR & WILSON (John Taylor and Samuel Wilson), cigar manufacturers and tobacconists, 118 Yonge ; factory, 111 Bay
Tebo —, laborer, 42 Bathurst
Tedner Mrs Ann, wid, 12 Esther
Teece John, spring-bed maker, 26 Eleanor
Teesdall Mrs Elizabeth, wid Robt, 62 Walton
Teevan Capt Henry, 111 Carlton
Teevin James, of J & T Teevin, 40 McGill
Teevin John, blacksmith, 40 McGill
Teevin J & T (James Teevin and Thomas Teevin), blacksmiths, r 40 McGill
Teevin Thomas, of J & T Teevin, 40 McGill
TEFFT E AMELIA, M D, principal ladies' department Electro-Therapeutic Institute, 274-278 Jarvis
Tefts William, clerk, 27 Seaton

TELEGRAM (THE EVENING

J. ROSS ROBERTSON, PUBLISHER AND PROPRIETOR,
67 Yonge St.

BUSINESS DEPARTMENT.

J. H. Wagstaff, cashier.
Powell Martin, advertising agent.
E. H. Chapman, mail clerk.

EDITORIAL DEPARTMENT.

A. H. Pine. D. McCleary.
W. Toplis. R. Mortley.
B. N. Fisher. G. W. Shields.
T. Cather.

Telfer James H, clerk N R C, 211 Spadina av
Telfer John, plasterer, 104 Herbert
Telfer John A, clerk N R C, 211 Spadina av
Telfer Robert, teamster, 58 High, fr Spadina av
Telfer William G, 50 North
Telford Alexander, ins agent, 59 Esther
Telford John J, clerk G T R, 59 Esther
Temperance Hall, 16 Alice
Temperance Hall, Temperance s s
Temperance Hall, Mrs Martha Brooks, undertaker, 4 Little Richmond
Temperance Hall, 2 Gerrard e
Tempest Mrs, wid Dr William, 54 Huron
TEMPLE BAR HOTEL, Thomas Moss propr, 298 Simcoe
Temple Chambers, 21 to 23 Toronto
Temple James A, M D, physician and surgeon, 206 Simcoe
Temple Robert H, of Hope & Temple, Grosvenor
Temple Snowden, boots and shoes, 4 Queen w
Templeman John, carpenter, 101 Teraulay
Templeman John, jr, clerk, 101 Teraulay
Templeton Allen, saddler, 248 Queen w
Tenant Alexander, laborer, 150 Ontario
Tench David, coachman, 17 Madeira pl
Tendall Robert, 35 Wilton Crescent
Tennant David, builder, 72 Brock
Tenny Mrs Alice, wid Walter, 54 High, Beverley

MURDOCH, ROBINS & Co., Corner Scott and Front Street

Terrill Wm E, salesman, 267 Yonge
TERRY EDWARD, plaster and cement, 23-25 George, h St George, nr Bloor
Terry James, blacksmith, 194 Centre
Terry John, laborer, 75½ Chestnut
Terry John, laborer, 73 Gerrard e of Parliament
TERRY JOHN, of John Terry & Son, collector and dealer in Indian curiosities, minerals and fossils of Canada, 136-138 Front e
TERRY JOHN & SON (John Terry and John W Terry), produce and commission merchants, 136 Front e
Terry John W, of John Terry & Son, 136 Front e
Terry Mrs M, washerwoman, 40 Lombard
Teskey Dr Luke, M C J S, dentist, 132 Church
Texton Mrs Alice, 252 Elizabeth
Thady Henry, carpenter, 39 Hope
Thair James, painter, Maitland w, n s
Thayer Frederick A, bookkeeper, Ontario e s, n of Carlton
Thayers James, painter, Maple n s, fr Dundas
Theabauld Henry, painter, Major e s, nr Bloor
Theubald Richard, painter, 38 St Lawrence
Thom John H, of Bethune, Osler & Moss, 42 Beech
Thom Mrs Janet, wid John, 201 Jarvis
Thomas Ayrvell, baker, 8 Trefann
THOMAS & BRAND (William J Thomas and William Brand), builders and contractors, 133 Simcoe
Thomas Capt Robert, insurance agent, 89 St Joseph
Thomas Charles, carpenter, 47 Pine
Thomas Daniel, 248 Adelaide w
Thomas Daniel, carpenter, r 16 Agnes
Thomas Daniel, saddler, Clinton w s
Thomas David, dry goods, 19 Hayter
Thomas E, painter, 10 Pine
Thomas Francis, barrister, 39 Nassau
Thomas Francis, varnish finisher, 6 Conway
Thomas Francis M, saddler, 15 Alexander
Thomas Fred, accountant, Yonge av s s
Thomas Frederick, cigarmaker, 100 Albert
Thomas George, issuer of Marriage Licenses, 2 St James' Buildings, 46 Church, h 15 Lippincott
Thomas George, laborer, r 127 St Patrick
Thomas George, lamplighter, r 144 Centre
Thomas George E, manager London and Paris House Co, 19½ St Vincent
Thomas Isaac, bricklayer, 141 Victoria
Thomas John, confectioner, 226 Queen e
Thomas John B, tinware, King e of the Don
Thomas Joseph, porter, 82 McGill
THOMAS MILTON A, proprietor English Chop House, 30 King e, h 94 Richmond w
Thomas Mrs —, wid, 60 Vanauley
Thomas Mrs A, wid Richard, laundress, 20 Centre
Thomas Mrs C A, wid Robert, 137 Ontario
Thomas Robert, agent Pacific Mutual Insurance Co, 6 Ontario Chambers, 62 Front e, h 89 St Joseph
Thomas Mrs Richard, 52 Arthur
Thomas Victor, Leslie e s
Thomas William, accountant, bds Queen's Hotel
Thomas William, painter, 79 Portland
Thomas William, plasterer, 8 St Lawrence
Thomas William H, plasterer, 3 St Nicholas
THOMAS WILLIAM J of Thomas & Brand, 133 Simcoe
Thompson Albert & Co of Boston, leather, Jas Thompson agent, 126 King e
Thompson Alexander, 95 Queen e
Thompson Alexander, saddler and harnessmaker, 311 Yonge
Thompson Andrew, expressman, 92 Duke
Thompson Andrew, mail clerk, 84 Bellevue av
Thompson Andrew, of Thompson and Carter, 60 Jarvis
Thompson Archibald J, of Thompson and Flanagan, Seaton village
Thompson Arthur C, artist, 102 Nassau
THOMPSON BROS (William S Thompson, Joseph L Thompson, jr), architects, builders and contractors, 35 Adelaide e
Thompson Bros (William Thompson and John Thompson), carriage builders, 256 King e
Thompson Capt Peter, 204 Ontario
Thompson Charles, carpenter, 64 Sullivan
Thompson Charles, grocer, 55 King w, h 162 Jarvis
Thompson Charles, salesman, 17 Pembroke
Thompson Charles, salesman, 44 Scott
Thompson Charles W, carpenter, 95 Elm
Thompson & Carter (A Thompson and C Carter), barbers, 60 Jarvis
THOMPSON & CO (Thomas E Thompson, E Flewett and J Campbell), contractors and builders, 52 Edward. *See advertisement page.*
Thompson Christopher J, 2nd English Master U C College, King w
Thompson Christopher W, law clerk, Upper Canada College
Thompson David L, chemist and homeopathist 394 Yonge
Thompson David W, of Watson & Thompson, President Canada Coffin Co, Sherbourne opp Earl
Thompson Edward, grocer, 93 Church
Thompson Edward, tailor, 391 King e
Thompson E H, preventative officer customs, residence Niagara
Thompson Ernest, artist, 17 Pembroke
THOMPSON & FLANAGAN (A J Thompson and C Flanagan), butchers, 21-23-25 St Lawrence Market
THOMPSON FRED, butcher, 70 Hayter
Thompson Fred, shoemaker, 160 Strachan
Thompson Frederick, upholsterer, McCaul e s
Thompson Fred W, clerk *Mail* office, 516 King w
Thompson George, clerk, 162 Jarvis
Thompson George, contractor, 72 Muter
Thompson George, shoemaker, 16 Temperance
Thompson George L, student, 121 Gerrard e
Thompson George S, printer, 17 Pembroke

W. HEWITT & CO., Hardware, Corner Yonge and Adelaide.

Thompson Harris, leather merchant, 126 King e, h 112 Bond
Thompson Harry, clerk 422 Sherbourne
Thompson Henry, 422 Sherbourne
Thompson Henry, bailiff, 158 King w
Thompson Isaac, accountant, 113 Bond
Thompson James, agent, A Thompson & Co, Boston, 126 King e, bds Windsor Hotel
Thompson James, contractor, 129 Strachan av
Thompson James, grocery, 48 Muter
Thompson James, laborer, 16 Sumach
Thompson James, laborer, 29 Avenue lane
Thompson James, tailor, 42 Frederick
Thompson J F, col clerk, cor King and Peter
Thompson John, carpenter, 95 Strachan av
Thompson John, clerk, 177 Church
Thompson John, clerk *Globe* office, 101 Anne
Thompson John, coal and wood, 102, h 221 Berkeley,
Thompson John, engineer, 169 Seaton
Thompson John, fireman, 106 Beech
Thompson John, foreman, 7 Niagara
Thompson John, laborer, 14 Water
Thompson John, laborer, 24 Mill
Thompson John, laborer, 5 Downey's l
Thompson John, machinist, 34 High fr Spadina av
Thompson John, painter, 207 Wellesley
Thompson John, printer, 39 Trinity sq
Thompson John, teamster, 79 Elizabeth
Thompson John, of Thompson Bros, Wellesley
Thompson John, yardman G T R, 112 Brock
THOMPSON JOHN B, boots and shoes, 142 King e
Thompson John D, mail clerk P O, 12 Little Richmond
THOMPSON JOHN E, real estate broker, agent for Guardian Assurance Co, Millichamp's buildings, 35 Adelaide e, h 103 Bond
Thompson John T, conductor, 516 King w
Thompson Joseph, Melady's l w s
Thompson Joseph, bookkeeper, 26 Gerrard w
Thompson Joseph, printer, 54 Ontario
THOMPSON JOSEPH L, accountant, 17 Pembroke
Thompson Joseph L, of Thompson Bros, 35 Adelaide e
Thompson J T, truant officer, cor King and George
Thompson Mary Anne, 54 Ontario
Thompson Miss Jane, dressmaker, 574 Queen w
Thompson Miss Jane, dressmaker, 456 King e
Thompson Miss Martha, 253 George
Thompson Miss Rebecca, school teacher, 45 Agnes
Thompson Mitchell, police constable, 254 Parliament
Thompson Mrs, 48 Emma
Thompson Mrs, wid, washerwoman, 83 Hayter
Thompson Mrs Elizabeth, wid Alex, 45 Agnes
Thompson Mrs H, wid R, 79 Teraulay
Thompson Mrs H, wid Wm, 38 Oak
Thompson Mrs Margaret, wid Andrew, 79 McGill
Thompson Mrs M, wid Alex, 132 Centre
Thompson Mrs Mary, wid Samuel, 150 Seaton
Thompson Mrs N, wid D, 39 Ontario
Thompson Mrs R J, wid W H, 81 Bleecker
Thompson Octavius, collector, Linden
Thompson Peter, plumber, 238 Parliament
Thompson Robert, 650 Yonge
Thompson Robert, bookkeeper, 535 Queen w
Thompson Robert, commission merchant, 40 Church
Thompson Robert, fireman, 76 Richmond w
Thompson Robert, grocer, 458 King w
Thompson Robert, provision and commission merchant, 35 Church, h 400 Church
THOMPSON SAMUEL, Beaver and Toronto Mutual Fire Insurance Co, 86 King e, h 32 Yonge
Thompson Samuel, cooperage, 161-167 Queen
Thompson Samuel, of Elliott & Thompson, 3 Wellesley
Thompson Samuel, engineer, 126 Parliament
Thompson & Son (William Thompson, sr, and William Thompson, jr), waggonmakers and blacksmiths, 533 Queen w
Thompson Thomas E, of Thompson & Co, River
Thompson Thomas, clerk, 222 Church
Thompson Thomas, laborer, 11 Dale
Thompson Thomas, machinist, 58 Brunswick av
Thompson Thomas, saddler and harnessmaker 185 King e
Thompson Thomas, of Thomas Thompson & Son, 401 Jarvis
THOMPSON THOMAS & SON (Thomas Thompson, Wm Lane and Geo Brunt), dry goods, clothing, millinery, boots and shoes 136-138-140 King e
Thompson Thomas, yard foreman G T R, Little Adelaide
Thompson Thomas J, 676 Yonge
Thompson William, blacksmith, 207 Wellesley
Thompson William, clerk, 489 Sherbourne
Thompson William, engineer G T R, 127 Lisgar Richmond
Thompson William, lastmaker, 76 Elizabeth
Thompson William, machinist, 36 Bathurst
Thompson William, moulder, 133 Centre
Thompson William, phonographer, 67 Hazelwood av
Thompson William, jr, of Thompson & Son, 533 Queen w
Thompson William, sr, of Thompson & Son, 533 Queen w
Thompson William A, lake captain, 344 Wellington w
Thompson William J, grocer, 33 Teraulay
Thompson William McM, bookkeeper, Wellington w
Thompson William S, of Thompson Bros, St Patrick
Thoms John, saddler, 128 Queen e
Thomson A, clerk, 163 Jarvis
Thomson Allan S, jr, night foreman *Globe*, Berkeley

See CANADA LIFE'S MINIMUM RATES, WITH PROFITS

Thomson Allan S, sr, printer, 10 Braedalbane
THOMSON & BURNS, wholesale hardware, earthenware and glassware, 18-20 Front w
Thomson Charles, salesman, 366 Church
Thomson Charles A, salesman, 366 Church
Thomson Daniel E, of Beatty, Chadwick & Biggar, and Beatty, Miller & Biggar, cor Huntley and Linden
Thomson George, printer, 10 Braedalbane
Thomson Henry, printer, 10 Braedalbane
Thomson James, printer, 10 Braedalbane
THOMSON JAMES, wall paper, stationery and fancy goods, 364 Yonge
Thomson Peter, plumber, 248 Parliament
Thomson Simon, carpenter, 67 Yonge
Thomson Thomas C, 25-27 Alexander
Thomson William, coml traveller, 210 George
Thomson William, oil and commission merchant, 73 Colborne, h 190 Sherbourne
Thomson William, of Thomson & Burns, 1 Queen's Park
Thomson William B, grocer, 673 Yonge
THORBURN JAMES, M D, physician and surgeon, 106-108 Wellington w
Thorley C J, salesman, 72 Richmond w
Thorn Alfred, switchman, Foxley s s
Thorndale Henry, sawmaker, 263 King w
Thorne Charles E, of Phillips, Thorne & Co, 147 Sherbourne
Thorne Edward, stonecutter, r 116 William
Thorne & Foy (H Thorne and Jas J Foy), barristers, 50 Adelaide e
Thorne George, bricklayer, r 89 Nassau
Thorne Horace, of Thorne & Foy, 277 Sherbourne
Thorne Mrs —, 207 Sherbourne
THORNE, PARSONS & CO (Richard Thorne and Charles Parsons), leather merchants, 79 Front e
Thorne Richard, of Thorne, Parsons & Co, 406 Sherbourne
Thorne Thomas, bricklayer and grocer, 99 Nassau
Thorne William, bricklayer, Lippincott e s, nr Herrick
Thorndale Henry, saw worker, 290 Richmond w
Thorner William H, L D S, surgeon dentist, 29 King e, h 183 Church
Thornhill Mrs Arabella, wid Rich H, grocery, Arthur, cor Markham
Thornhill Mrs Isabella, dealer in patterns and fancy goods, 423 Yonge
Thornton Fleetwood, proof reader, 106 Shuter
Thornton Frank, laborer, 437 King e
Thornton James, butcher, 34 Gerrard w
Thornton James, marbleworks, 27 Edward, h 154 Chestnut
Thornton John, machinist, 48 Arthur
Thornton John, printer, North Mutual e s
Thornton Joshua, bricklayer, 29 Edward
Thornton Mrs Hannah, wid F, 131 Sydenham
Thornton Peter, engineer, 42 Tecumseth
Thornton Robert, machinist, 37 Nassau
Thornton Samuel, laborer, r 39 Stafford
Thornton Samuel, tinsmith, 36 Edward
Thornton William, of Lauder & Thornton, 29 Edward
Thornton W O, clerk, 314 Jarvis
Thorogood Joseph, laborer, 141 Centre
Thorold Mrs Maria, wid Saml, 106 Mutual
Thorold William H, manager Toronto Novelty agency, 7 Adelaide e, h 108 Mutual
Thorp Frank, contractor, Foxley s s
Thorpe W A, tobacconist, 103 York
Thrall Albert, lithographer, 44 Queen w
Thrall Walter, foreman, 159 Richmond w
Threadgold Joseph, locksmith, 179 Gerrard e
Threlkeld Joseph J, propr Queen Cigar Store, 399 Yonge, h 343 Jarvis
Threlkeld Mrs F, wid Joseph, 343 Jarvis
Threlkeld William, 343 Jarvis
Throwbridge John, laborer, 84 Parliament
Trush Mark, tailor, 41 Queen w
Thrush Mrs Mary, dressmaker, 41 Queen w
Thuresson Eyre, student, 4 Hardy's block, Gerrard, e of Parliament
Thuresson Francis D, student, 4 Hardy's block, Gerrard, e of Parliament
Thurlow James, marble polisher, 45 Walton
Thurman Mrs E, wid Thomas, bakery and confectionery, 339 Yonge, h 49 Yonge, Yorkville
Thurston David (late U S Consul), lumber merchant, 76 Gerrard e
Thurston John, shoemaker, Maple n s, fr Dundas
Thurston William, boot, shoe and gaiter fitter, 1 Adelaide e, h Lewis, Kingston road
Thurston William G, law student, 76 Gerrard e
Thwaite Metcalfe, of Eby, Thwaite & Co, 23 Alexander
Thwaites Joseph G R, Cedar s s, bet Dundas and Dover Court road
Tibert A M, printer, 237 Sherbourne
Tidey —, painter, 2 Regent
Tidey William J, hotel keeper, 315 Yonge
Tidy Stephen, of Stephen Tidy & Son, r 296-298 Ontario
Tidy Stephen G, of Stephen Tidy & Son, r 296-298 Ontario

TIDY S. & SON,
GARDENERS AND FLORISTS.
Wedding and other BOUQUETS and FLORAL DESIGNS artistically arranged on shortest notice.
Orders by mail promptly executed.
295 ONTARIO STREET.

Tidy William, painter, 2 Regent
Tierney John, baggageman G T R, Hickory w s
Tierney Mrs Ellen, wid John, dressmaker, 6 Crookshank
Tigh Miss, 150 Ontario
Tilden John H, of E & C Gurney & Co, res Hamilton
Tilden William A, manager E & C Gurney & Co's Foundry, 145 Gerrard e

J. BRUCE & CO., Photographers—COLORED MINIATURES.

Till Edwin, foreman, GWR freight, 228 Bathurst
Tilley Arthur, roofer, 79 Victoria
Tilley Charles, checker, 114 Church
Tilley Charles, shoemaker, 197 Church
Tilley L Arthur, clerk, 402 Church
Tilley Mrs, wid Rev W H, 239 Jarvis
Tilling Robert, groom, 30 Teraulay
Tilley William, builder, Division n s
Tillyard Abraham, cutter, Saulter w s
Tilt James, of Crowther, Tilt & McArthur, bds Rossin House
Timmon Miss Georgina, dressmaker, 274 Church
Timms George Y, printer, 80 Lumley
Timms John, propr Bay Tree saloon, 130 Bay, h 58 Avenue road, Yorkville
Timon Andrew, hotel keeper, 44 Esplanade, cor Church
Timpan Daniel, laborer, r 76 Duchess
Timpany Rev A V, missionary, 42 Alexander
Timpson George, confectioner, 65 Hackney
Timpson Thomas B, mathematical instrument maker, r 71 Queen w
Timson Joseph R, of Timson & Lucas, 42 Bellevue av
Tingle Andrew, carpenter, 126 Sherbourne
Tingley Alfred D, of C C Steward & Co, 147 King w
Tinning John, 85 Front w
Tinning Richard, jr, clerk G T R, 10 Ord
Tinning Richard, sr, Tinning's Wharf, 38 Murray
Tinning Robert, clerk, 38 Murray
Tinning Robert J, clerk, 38 Murray
Tinning Thomas, 89 Front w
Tinning's Block, from 85-91, Front w
Tinslan Thomas, roofer, 89 Bolton
Tinsley E, whitewasher, 132 Elizabeth
Tinton Henry, laborer, 136 Lippincott
Tipling Mark, bricklayer, 9 St Vincent
Tipping William, carpenter, 86 Amelia
Tirnant William, tailor, 108 Victoria
Tisdall Hastings, grocer and general dealer, 584 Yonge
Tittman Frederick, laborer, 46 Nassau
Titus James H, sailor, 189 Church
Tivenen Mrs Catharine, wid Patrick, 60 Denison av
Tizard George, porter GWR, 52 Wellington w
Tizard George L, of Robinson, O'Brien and Tizard, 15 Grenville
Toal Robert, shoemaker, Hope n s, nr Henderson av
Tobin Thomas, laborer, 63 Princess
Tobin Thomas, laborer, r 411 King e
Tocque Rev Philip, Episcopal, 204 Victoria
Todd A Thornton, 88 Wellington w
Todd George, carpenter, 74 Agnes
Todd George, painter, r, 54 Esther
Todd Henry C, tailor, 39 Alice
Todd Joseph, painter, 148 St Patrick
Todd Mrs Emma, wid Joseph, seamstress, 154 Victoria
Todd Mrs Jane, wid Thomas, r 135 Centre
Todd Oliver, 57 Bathurst
Todd Phillip, bookkeeper, 27 Grenville
Todd Robert M, furniture broker, 499 King w
Todd Thomas, of Trout & Todd, 175 Richmond w
Todd William, bookkeeper, 16 Maderia place
Todd William, comedian, 9 St Patrick's square
Todd William B, cigarmaker, 80 Elm
TODHUNTER, BLACK & CO (J Todhunter, P Black and W A Mitchell), importers and manufacturers of cocoas and chocolates, 100-102 Adelaide e
Todhunter James, of Todhunter, Black & Co, bds Yorkshire Hotel
Tolehard Daniel, carpenter, 39 Gerrard, e of Parliament
Tolchard Elias, grocer, 480 Yonge
Tolfree Joseph, of John Turner & Co 15 Breadalbane
Tolfree Joseph J, 15 Breadalbane
Tolhurst Charles, laborer, 52 Bolton
Tolhurst Harry, salesman, 53 Beech
Tolhurst Miss, dressmaker, 53 Beech
Tolhurst Thomas G, provision dealer, 53 Beech
Toliver R, laborer, 221 Chestnut
Tolland James, carriage painter, 16 Market fr Adelaide w
Tollis Henry, florist and gardener, 70 Walton
Tollis Henry, landscape gardener, 59 Gerrard w
Tolliver Ottowa, whitewasher, 22 Hayter
Tolton Arthur, mariner, 6 Borden
Tolton W, guard Central Prison
Tomes Henry J, market gardener, 230 Dundas
Tomkin Henry, baker, 74 Denison av
Tomkins Thomas, gardener, 27 Anderson
Tomkins W R, cabinetmaker, Willow w s
Tomlinson Jonathan, shoemaker, 55 Sumach
Tomlinson Lewis, artist, 134 St Patrick
Tomlinson Richard H, inspector C P L & S Co, 368 Sherbourne
Tomlinson Thomas, iron foundry, 15 Frederick
Tomlinson Thomas, moulder, 75 Beech
Tomney William, gasfitter, 34 St David
Toms William, bookkeeper, 65 Edward
Tonea Peter, laborer, 61 Tate
Tonkin Charles H, salesman, 23 Walton
Tonkin John, salesman, Huntley e s, between Linden and Selby
Tonkin Mrs Grace, wid Edward, 23 Walton
Toogood Frederick W, accountant 169 Chestnut
Tool Jacob H, builder and grocer, 442 Parliament cor Prospect
Toole John, carpenter, 175 Chestnut
Tooze Mark, chairmaker, 77 Gerrard W
Toplis W, editor *Telegram*, bds Johnson House
TOPP REV ALEXANDER, D D pastor Knox Church, "Bonaccord," 31 Peter
Topping Charles, grocery, 595 Bathurst
TORONTO ADVERTISER AND TEMPERANCE ADVOCATE, established 1870, annual subscription $1.00; E Devine, editor and propr, 17 Adelaide e

MURDOCH, ROBINS & CO., Public Accountants, Auditors, &c.

TORONTO BREWING AND MALTING CO, David Walker, president, 280 Simcoe
TORONTO CHEMICAL WORKS, Lyman Bros & Co, proprs, 145-147 Front e
Toronto Club, C J Blomfield, sec, 79 York
TORONTO CITY FLOUR MILLS, William Stuart proprietor, 1 Frederick, cor Esplenade
TORONTO COLLEGIATE INSTITUTE, A McMurchy, MA, rector, Jarvis nr Carlton
TORONTO CURLING AND SKATING RINK, Geo Brown janitor, 270 Adelaide w

TORONTO DIRECTORY

MIGHT & TAYLOR,

PROPRIETORS & PUBLISHERS,

Office, No. 26 Adelaide e

Toronto Dispensary, Mrs Mary Punnett, caretaker, 93 Adelaide w
Toronto Dunkin Bill Association, Hon J C Aikins, president; A H Dymond, MP, vice-president; John T Moore, secretary, Queen City Insurance Co, Church w s
TORONTO DYE WORKS, Robt Smith propr, 75½ King w
TORONTO ENGRAVING CO, F Bridgen and H B Beale proprs, 17 King w, cor Jordan
Toronto Frame Factory, S C Bigford manager, 36 King w
TORONTO FUEL ASSOCIATION, G & J Keith proprs, head office 124 King e, branch 1 Union block Toronto, yards, Esplanade e, nr Berkeley
TORONTO FUEL DEPOT, T W Elliott & Co proprs, coal and wood, flour and feed, proprs steam crushing mill, George e s, cor Duke
TORONTO GAS WORKS, Alex Patrick, supt, foot of Parliament
TORONTO GENERAL HOSPITAL, Charles O'Reilley, M D, medical superintendent, Gerrard, e of Parliament
Toronto Gold Mining Co, R B Street, secretary, 32 Wellington e
TORONTO GRAVEL AND CONCRETE CO, J Lamond Smith, manager, Trust and Loan Co's building, 25 Toronto
TORONTO, GREY & BRUCE—Store Department, W Walson, agent, Queen's Wharf, foot of Bathurst
TORONTO, GREY & BRUCE—Freight Department, James Wilson, agent, Queen's Wharf, foot of Bathurst
TORONTO, GREY & BRUCE—Mechanical Department, D Preston, master mechanic, Queen's Wharf, foot of Bathurst
TORONTO, GREY & BRUCE RAILWAY, E Wragge, manager, W S Taylor, sec-treas, office 44 Front w, depot Union Station
TORONTO, GREY & BRUCE RAILWAY, A Fetherstonhaugh, ticket agent, Union Station
TORONTO GYMNASIUM ASSOCIATION, W D Otter, secretary and treasurer, Millstone l, off York e s
Toronto Harbor Life Boat House, Esplanade w, nr York
Toronto House, coal and wood, Samuel Hunter, propr, 321 Queen w
TORONTO HOUSE BUILDING ASSOCIATION, W I Mackenzie, secretary, 6 Court
TORONTO ICE COMPANY, Henry Lewis, manager, 102 Duke

TORONTO JEWELLERY MANUFACTORY.
(Established 1842.)
W. C. MORRISON,
DEALER IN
DIAMONDS, JEWELLERY AND PRECIOUS STONES.
MANUFATCURER OF
Masonic, Oddfellow and all Society Regalia,
9 King Street West.

TORONTO KNITTING AND YARN FACTORY, Jos Simpson, propr, Berkeley nr Front
Toronto Lacrosse Club Rooms, 69 King w
Toronto Life Assurance and Tontine Co, A Harvey, manager, 13 Toronto
TORONTO LIME CO, W L Scott, manager, 70 Esplanade e
TORONTO LITHOGRAPHING CO, Gorrell, Craig & Co, proprs, 33 Wellington e. *See advt outside front cover*
Toronto Match Factory, T A Cook, propr, Strachan av w s, bet GWR and GTR tracts
TORONTO NECROPOLIS, John Balmer, superintendent, Winchester
TORONTO NEWS CO, A S Irving, manager, 14 Jordan
TORONTO AND NIPISSING RAILWAY STATION, F M Upton, freight agent and station master, cor Esplanade e and Berkeley
TORONTO NOVELTY AGENCY, W H Thorold, manager, 7 Adelaide e
TORONTO NURSERIES, Geo Leslie & Son, proprs, King, e of the Don
Toronto Parlor Skating Rink, J A Hayton, manager, Bay, head of Temperance
Toronto Photograph Co, Wm Masters & Co, proprietors, 332 Yonge
TORONTO POST OFFICE, Jos Lesslie, postmaster, J Carruthers, asst postmaster, 36-38 Adelaide e
TORONTO PRINTING INK WORKS, J J Smith & Co, proprs, River, cor Gerrard
TORONTO REAPER AND MOWER CO, L H Lee, manager, W T Stilwell, secretary, Bathurst, cor Front
Toronto Rowing Club, H Crewe, hon secry, Esplanade e, foot Scott
TORONTO SAFE WORKS, J & J Taylor, proprs, 117-119 Front e. *See advt outside front cover*

W. HEWITT & CO., Cornices, Cutlery, &c., 111 Yonge.

TORONTO SAVINGS BANK, James Mason, Manager, 72 Church. *See adv page 8*
TORONTO SCALE WORKS, C Wilson & Son, proprietors, Esplanade e, opposite City Hall station
Toronto Shoe Co, A Armstrong, manager, 148 King e
Toronto School of Medicine, James Pickering, caretaker, Gerrard e of Parliament
Toronto Steam Laundry, George P Sharpe, proprietor, cor Wellington and Bay
TORONTO STONE CO, Whitney & Morton, agents, Trust and Loan Co's Building, 25 Toronto, works, 95 Queen e
Toronto Stove Works, James Good proprietor, 8-12 Queen e
Toronto Street Railway Stables, King e, nr Don
TORONTO TEA COMPANY, R George, manager, St Lawrence Hall, 161 King, cor Jarvis
TORONTO TEA COMPANY, R Kennedy, manager, 3-4 St Andrew's Arcade, St Andrew's Market

TORONTO TELEGRAPH CO.

HEAD OFFICE, 11 COLBORNE ST.

ALWAYS OPEN.

DIRECTORS.

W F McMASTER, President; P G CLOSE, Vice-pres; JAS PATERSON, Treas; F W WALKER, Sec; THOS MCGAW, JAS MOONEY, JOHN SMITH,
F. STRANGE, Manager.

TORONTO TRANSFER BAGGAGE EXPRESS AND PARCEL DELIVERY, Fisher & Trimble, proprs, 53 Colborne
TORONTO TWEED CO, Hird, Fyfe, Ross & Co, proprietors, British America Assurance Co's Buildings, Front e
Toronto Varnish Works, Mackenzie, Musson & Co, proprietors, South Park, beyond the Don river
Toronto Vinegar Works, W W Park & Co, proprietors, Esplanade e, foot Jarvis
Toronto Water Works Office, J Boyd, secretary, St Lawrence Building, King e, works Esplanade w
TORONOTO WIRE WORKS, W H Rice, proprietor, 116 King w
Torpy David, grocer, 47 Denison av
Torrance George W, of Cramp, Torrances & Co, 3 Widmer
Torrance John, of Cramp, Torrances & Co, resides in Montreal
Torrance John W, carpenter, 127 Vanauley
TORRINGTON F H, teacher piano and organ, conductor Philharmonic Society, 217 Jarvis
Tossell John, foreman, 98 Edward
Tossell Richard, plumber, 98 Edward
Totten Henry, auditor, 74 John
Tout Edwin, engine driver, 94 Niagara
Tout William, machinist, 9 West
Tovell Rev Isaac, pastor Dundas st Church, Crawford w s
Tow S J, boot and shoemaker, 326 Yonge
Towers John, coachman, Government House, King w
Towers John, laborer, 59 Ontario
Towers John, photographer, 26 Edward
Towers Thomas, tailor, Ontario lane s s
Townley Anthony B, printer, 41 Agnes
Townley Samuel, painter, 83 Chestnut
Townly William, laborer, 66 Edward
Towns Edward, G T R, 209 University
Townsend Chas J, clerk, 296 Jarvis
Townsend George, engineer GTR, 22 Woolsley
Townsend J E, builder, 33 Hayter
Townsend James, saddler, 15 Power
Townsend John E, builder, 73 Homewood av
Townsend John, jr, tinsmith, 113 Herbert
Townsend John T, inspector Montreal Telegraph Co, 296 Jarvis
Townsend John, sr, tinsmith, 115 Herbert
Townsend Mrs Sarah, 123 Victoria
Townsend Robert, laborer, 16 Sumach
Townsend Samuel H, of Hancock & Townsend, 296 Jarvis
Townsend T, fireman G T R, 216 Adelaide w
Townsend Thomas, printer, 74 Richmond w
Townsend William, cabinetmaker, 83-85 Richmond
Townsend Wm, conductor T G & B Ry, 93 Strachan av
Townsend Walter, sec N R C, 32 McCaul
TOWNSLEY FRED W M, brick and brick machine manufacturer, brick-fields Yonge, h 52 Avenue road, Yorkville
Townson Henry, saw sharpener, 65 George
Toy Benjamin, pattern maker, 63 Sydenham
Toy Samuel, butcher, 17-19 St Lawrence Market, h 323 Carlton
Toye B B, asst supt Montreal Telegraph Co, 27 Pembroke
Toye Charles, cutter, 100 Teraulay
Toye Mrs Eliza, wid Joseph, 104 Teraulay
Tozer M, carpenter, 159 Bleecker
Tozer W W, of C R Rundle & Co, 33 Maitland
Tozer William H, plasterer, 33 Maitland
Tracey John, laborer, 49 Emma
Tracey Michael, shoemaker, 9 Duchess
Tracey Mrs E, 31 Duchess
Trachon Rev F R, CSB, professor St Michael's College, St Joseph
Tracie U J, printer, 62 Richmond e
Tracy James, shoemaker, 58 Tecumseth
Tracy Thomas, shoemaker, 49 Seaton
TRACY THOMAS J, bursar Asylum for Insane, Queen w, h 2 Denison
Tracy William, accountant, 2 Denison
Tracy William, crimper, 154 King e
Trades Assembly Hall, 10½ Adelaide e
Trahee Richard, laborer, 27 Grogg l
Trainer James, tinsmith, 624 Yonge
Trampleasure Joseph, accountant, College, bet Major and Robert
TRANS-ATLANTIC LINE OF OCEAN STEAMERS, H L Hime & Co, agents, 2 King e

CANADA LIFE does the LARGEST BUSINESS in the Dominion

Trainer Mrs —, wid, 393 King e
Trauter Thomas, hostler, 621 Yonge
TRAVELERS' LIFE AND ACCIDENT INSURANCE CO, Charles F Russell, district manager, 33 Adelaide e
Traverner Joseph W, professor of elocution, 245 Jarvis
Travers James, carpenter, 30 Czar
Travers James, carpenter, 1 St Thomas
Travers Mrs Mary, wid Thomas, r 365 King e
Travers William, laborer, 50 Bolton
Traviss Mrs Francis, wid George, 298 Front w
Travis Thomas, laborer, r 19 William
Treahey Mrs Eliza M, wid P, 192 Gerrard e
TREASURY DEPARTMENT, Hon S C Wood, treasurer; W R Harris, accountant; Parliament Buildings, Front w
Trebilcock —, tailor, 53 Jarvis
Trebilcock John, clerk, 69 Power
Treble John M, gents' furnishings, 53 King w, h 13 Breadalbane
TREDGER JOHN, wholesale and retail butcher, 27 McCaul
Treen Jno W, 511 Sherbourne
Trees Samuel, of Samuel Trees & Co, 373 Sherbourne
Trees Samuel & Co (Samuel Trees), wholesale saddlery hardware, 42 Wellington e
Treloar Alexander, printer, 48 Nelson
Treloar John, pattern maker, 48 Nelson
Treloar Samuel, printer, 48 Nelson
Tremble Mrs Ann, wid John, laundress, 96 Elizabeth
Tremble Mrs Jane, wid Charles, 70 Trinity
Tremont House, William Donaldson, propr, 73 Little Richmond
Tremp Hercules, shoemaker, 46 Power
Trenor Mrs M, wid Daniel, grocery 44-46 Bathurst
Trenor Peter, lumber merchant, 198 Sherbourne
Trent Henry E, flour and feed, 544 Queen w
Trent Richard, barber, 110 Queen w
Trent William, 544 Queen w
Trenton Israel, shoemaker, 85 Anne
Trenwith John, grocer, 181 Gerrard e
Trenwith William, blacksmith, 463 King w
Tress Robert B, baggage master G T R, 145 Simcoe
Tressam Mrs Mary A, wid Thomas, tailoress, r 63½ Queen w
Trevaill Mrs Catharine, wid J, 90 Elm
Tribune, weekly, annual subscription, $2.00; Thos McCrosson, pub and propr, 66 Adelaide e
Trick James, machinist and engineer, r 120 Duke
Trickey Warren, telegraph operator, 198 Teraulay
Triganne Z, manager, 84 Portland
Triggs Walter S, piano maker, 68 Muter
Trimble Alexander, laborer, 63 Ontario
Trimble George, laborer, 21 Hackney
Trimble George, of Fisher & Trimble, 9 Elm
Trimble John N, printer, 95 Duke
Trimlett James, laborer, r 24 Markham
Trimmer Mrs Eliza, wid David, tailoress, 428 Adelaide w
Trinder Charles, shoemaker, 69 Louisa
TRINITY CHURCH, Rev Alex Sanson, rector, King e cor Trinity
Trinity Church, Espispocal, 53 Centre
TRINITY COLLEGE, Rev George Whittaker, M A, provost, Queen w
Trinity College Medical School, Robt Colby, caretaker, 37 Spruce
Trinity Sunday School, Rev Alex Sanson, superintendent, 82 Trinity
Tripp Benjamin, lake captain, 17 Lippincott
Tripp Jacob D, salesman, 70 Jarvis
Trisidder James, builder, 73 Brunswick av
Trolley George, boots and shoes, 524 Queen w
Trott Albert, carriage maker, 45 Duchess
Trotter John, laborer, 134 Sherbourne
Trotter John, tinsmith, 198 Berkeley
TROTTER MRS M A, proprs Marlborough House, cor Front and Simcoe
TROTTER ROBERT G, dentist, 53 King e, h 164 Jarvis
Trotter Robert H, 279 Carlton
Trout Edward, of Trout & Todd, and business manager *Monetary Times and Trade Review*, 64-66 Cnurch, h 272 Jarvis
TROUT JENNY K, M D, physician and surgeon, 272 Jarvis
TROUT & TODD (Edward Trout and Thos Todd), book and job printers, 64-66 Church
TROUTMAN JAMES A, L D S, surgeon dentist, 127 Church
Trowern Peter T, engineer, 4 Cedar
Trowl Thomas, sausage maker, 41 Ontario
TROY J L & CO (J L Troy), publishers and book importers, 48 King e
Troy J L, of J L Troy & Co, bds Crosby Hall Hotel
Troy Michael, sailor, 258 Ontario
Troy Morris, printer, 217 Seaton
Truax Richard, commission merchant, 54 Front e, bds American Hotel
Trudell Thephile, printer, 145 Adelaide w
Truer Richard P, commercial traveller, 552 Yonge
TRUST & LOAN COMPANY OF CANADA, William Chapman and Walter Gillespie, commissioners, 25 Toronto
Tryter Benjamin, cigar maker, 23 Elizabeth
Tubby —, clerk, 23 Pembroke
Tucker Ambrose, bricklayer, Dover Court road e s, bet Maple and Cedar
Tucker Edward, confectioner, 468 Yonge
Tucker John, 89 Seaton
TUCKER JOHN O, apothecary, 102 King w
Tucker Mrs C, wid Robt, 20 Clyde
Tucker Samuel J, carriage trimmer, 102 King w
Tucker Walter, butcher, 4 St Andrew's Market, h Brockton
TUCKER WILLIAM, butcher, 596 Queen w, h Brockton
Tucker William, framer, 20 Clyde

J. BRUCE & CO., 118 King St. W.—Photographic Portraits.

Tucker William H, laborer, 37 Arthur
Tudy Michael, laborer, 81 Little Richmond
Tuke Henry C, clerk, 109 Seaton
Tulloch Martin, mariner, 65 Brookfield
TULLY KIVAS, architect Public Works Department, 153 John
Tully W J, receiving teller, Ontario Bank, 153 John
Tully William, 153 John
Tummonds George H, fancy and dry goods, 337 King e
Tunks Edward, gardener, 236 Teraulay
Tunnett Richard, butcher, 70 Hayter
Tupper & Armour (J Stewart Tupper and E Douglas Armour), barristers, 25 Union Buildings, Toronto
Tupper Hon Charles, C B, MP, 282 Jarvis
Tupper J Stewart, of Tupper and Armour, 282 Jarvis
Turf Club Hotel, F J Martin proprietor, 40 King w
Turiff William, tailor, 22 Bright
TURKISH BATHS, John S Dymond, MD, proprietor, 233 Queen w
Turnbull Adam, brass moulder, 153 Lumley
Turnbull Alexander, patternmaker, 514 Ontario
Turnbull George, carpenter, 80 High, fr Spadina av
TURNBULL JAMES, manager British Canadian Loan and Investment Co (Limited), 14 Adelaide e, h 49 Beverley
Turnbull Miss Catharine, dressmaker, 92 Adelaide e
Turnbull Mungo, scientific apparatus manufacturer, 23 Nassau
Turnbull Walter, carpenter, 29 Walton
Turner —, carpenter and builder, 510 Ontario
Turner Alexander, photographer, 53-55 King e
Turner Charles, carpenter, r 35 Buchanan
Turner Charles F, 340 Adelaide w

TURNER, CLARKSON & CO.,

ASSIGNEES, ACCOUNTANTS

AND GENERAL ATTORNEYS,

COR FRONT AND BAY STREETS,

TORONTO.

JOHN TURNER, OFFICIAL ASSIGNEE, E. R. C. CLARKSON.

Turner D W, waggonmaker, 60-68 Eastern av
Turner Edward, laborer, 31 Vanauley
Turner Frederick W, of Turner and Loamen, 11 Queen w
Turner Henry, druggist, 436 King e
Turner Henry, turner, 74 Grosvenor av
TURNER HUGH S, butcher, 241 Parliament
Turner J B, builder, 251 George
Turner J & Son (John Turner and Sydney Turner), machinists, 479 Yonge
Turner James, veterinary surgeon, 48 Hayden
Turner John, photographer, and proprietor Steamer St Jean Baptiste, s w cor Yonge and King
Turner John, machinist, 477 Yonge
Turner John, official assignee, of John Turner & Co, and Turner, Clarkson & Co, St George e s
Turner John, of J Turner & Son, 477 Yonge
TURNER JOHN & CO (John Turner and Joseph Tolfree), wholesale boots and shoes, 100 Front w
Turner John, jr, machinist, 10 Louisa
Turner John T, plasterer, 121 Queen w
Turner & Leamen (Frederick W Turner and Joseph C Leamen), undertakers, 9 Queen w
Turner Mrs Antonia, wid John, 3 Beaty's Block, Gerrard e
Turner Mrs Alice, wid, r 28 William
Turner Mrs Euphrasia, wid William, 55 Gerrard w
Turner Mrs James, 100 Elm
Turner P W R, 3d teller Consolidated Bank, 3 Beaty's block, Gerrard e
Turner Sydney, of J Turner & Son, 225 Beverley
Turner Thomas, bricklayer, 14 Vanauley
Turner Wm, clerk, 591 King w
Turner Wm, laborer, 50 Garrison
Turner Wm, provisions, 207 Queen w
Turner Wm, turner, 587 Bathurst
Turner Wm, waiter, 22 William
Turner Wm J, cashier G W R freight department, 591 King w
Turner Wm J, collector, 119 Peter
Turpin Henry A, baggage master G T R, 55 Oxford
Tushingham James, carpenter, 29 Leonard av
Tushingham Thomas, general builder, 114 Bay, h cor High and Spadina av
Tustin Samuel, laborer, Scadding e s
Tutton Frank, machinist, 78 Huron
Tutty Alfred T, laborer, 36 Kerr's l
Tutty Frederick, laborer, 12 Claremont
Twells John, farmer, 58 Borden
Twist Francis, laborer, 435 Adelaide w
Twist Mrs M, bdg hse, 44 Adelaide w
Twist Richard, bricklayer, Virgin's l
Twohy Capt Wm, purchasing agent T & N Ry, 210 Berkeley
Twohy Wm, bookkeeper, 210 Berkeley
Twoze Edward J, clerk, 36 Queen e
Tye Charles, bricklayer, 141 Vanauley
Tyler Charles, house furnishings, 647-649 Queen w
Tyler Wm, porter, r 39 North
Tynan Patrick, cooper, 533 King w
Tyner Edward, bookkeeper, 125 Peter
Tyner Frederick, mail clerk, 309 Carlton
Tyner James, grocer, 295 Front e
Tyner Mrs F, wid John, 123 Peter
Tyner Richard, clerk, 50 Gerrard w
Tyrrell Frederick, expressman, 206 Oak
Tyrrell Richard, melter, 42 Vanauley
Tyson Robert, reporter Court Queen's Bench, 6 Harbord
Tyser Thomas, builder, Lewis w s
U E Club Buildings, bet 108-110 King w
Umfrevill William, engraver, 35 Louisa

MURDOCH, ROBINS & Co., Insurance and General Agents.

Underhill Fanster H, clerk, 318 Adelaide w
Underwood A, lumber merchant, McCaul e s
Underwood Alvah L, manager for J R Silliman, 33 McCaul
Underwood Danl W, cabinetmaker, 65 Lumley
Underwood James, porter, 57 Victoria
Underwood James E, sewing machine agent, 25 Homewood av
Uniack Morris, pensioner, 52 Garrison
Uniacke M, guard Central Prison, 52 Garrison
Union Building, 32-38 Toronto
UNION FIRE INSURANCE CO, A Squier, agent, 50 Front e
UNION FIRE INSURANCE COMPANY OF OTTAWA, A T McCord, jr, & Co, agents, 52 Adelaide e
Union Hall, Union Buildings, Toronto
UNION HOUSE, S Campbell, proprietor, 19-21 Simcoe
UNION LOAN AND SAVINGS CO, William Maclean, agent, 34 Toronto
UNION MUTUAL LIFE INSURANCE CO, James H McNairn, general agent, 17 Toronto
UNION PAPER COLLAR FACTORY, Holterman & Kauffmann, proprs, 11 Colborne
Union Station, G T R, Esplanade w
Unitarian Church, Rev W R G Mellen, pastor, Jarvis, bet Crookshank and Gerrard
UNITED EMPIRE CLUB, H E Crawford, secy, bet 108-110 King w
United States Consulate, Col A D Shaw, consul; D C Baker, vice-consul, 6 Grand Opera House Buildings, Adelaide w
UNITED STATES PLATE GLASS INSURANCE CO of Philadelphia, A T McCord, jr, & Co, agents, 52 Adelaide e
UNITT FRED W, hardware and house furnishings, 433 Queen w
UNIVERSITY COLLEGE, Rev John McCaul, LL D, president, Queen's Park
Unser Gregor, carpet manufacturer, 132 Adelaide e
Unwin Charles, insurance agent, 185 Sherbourne
Unwin Charles, of Wadsworth & Unwin, 88 Seaton
Unwin M R, clerk, 185 Sherbourne
Upchurch Ebenezer, laborer, 10 Tate
UPPER CANADA BIBLE AND TRACT SOCIETIES, John Young, depositary, 102 Yonge
UPPER CANADA COLLEGE, George R R Cockburn, M A, principal, 200 King w
Upthegrove John, carpenter, 49 Stafford
UPTON FREDERICK M, general freight agent and station master T & N R, 255 Queen e
Upton Josiah, laborer, 232 Dundas
Urquhart Alexander, laborer, 50 Camden
Urquhart George, laborer, r 80 William
Urquhart Henry, carpenter, 377 Adelaide w
Urquhart John, confectioner, 276 Front e
Urquhart Mrs Agnes, wid John, 276 Front e
Usher William, children's carriage maker, 335 Yonge
USSHER JNO F C, deputy registrar, Parliament Buildings, Front w, h 17 Portland
Ussher Rev B B, M D, pastor Christ's Church, Reformed Episcopal, 26 High, fr Beverley
Uttenweiler E, sewing machine agent, 404 King e
Utz John, policeman, 90 Teraulay
Vail Albert S, of Sanford, Vail & Bickley, res Hamilton
Valentine George, mariner, 135 Niagara
Valentine J, M D, L C P S, physician and surgeon, 139 Simcoe
Valentine Mrs Sarah, wid, 18 Agnes
Valentine William, carpenter, 27 High, fr Spadina av
Vallier William H, laborer, 124 Brock
Valor Mrs Jane, 72 Chestnut
Vanburen Orlando, brushmaker, 14 Pine
VanEvery H W, agent, 66 Richmond w
Van Iderstine Thomas, carpenter, Buller s s, nr Lippincott
Van Norman Charles C, coml traveller, 4 Carlton terrace, Carlton
Van Norman Henry E, student, 199 Gerrard e
Van Nostrand Joseph, teamster, 103½ Oxford
Vance James J, barrister, &c, 50 Church, h 111 Berkeley
Vance John, coal and wood merchant, 270 Parliament, h 110 Beech
Vance Sheldon W, 111 Berkeley
Vanderlip Thomas H, clerk, 20 Stewart
VanderSmissen Henry, accountant, cor Surrey place and Grosvenor
VanderSmissen William H, M A, librarian University, cor Surrey place and Grosvenor
Vandzor Arthur, waiter, 30 Centre
Vankempen William, painter, 24 Stewart
Vankoughnet Mrs E H, wid M R, 149 John
Vankoughnet Salter J, barrister, cor Exchange Alley and Colborne, h 131 Denison av
Vanmalder James, shoe fitter, 22 Czar
Vanmalder Peter, shoemaker, 22 Czar
Vannary Francis, shoemaker, Douro s s, nr Bathurst
VANNEVAR JAMES, bookseller and stationer, 344 Yonge, h 31 Gould
Varcoe Charles, of J Summers & Co, 81 Bay
Varcoe James, carpenter, and grocery, 272 Spadina av
Varcoe John W, agent, Lippincott e s, nr Buller
Varden Mrs R, wid Edwin, 193 Mutual
Varey John, laborer, 103 Elizabeth
Varey John, packer, 39 Pine
Varey Joseph, pressman, 86 Agnes
Varey William, tinsmith, 20 Richmond e
Varley Patrick, police constable, 52 Robinson
Varnell John, tanner, 42 St Lawrence
Vaughan George, clerk, 26 Bellevue place
VAUGHAN PATRICK, groceries, wines, liquors, coal and wood, 536 Queen w
Veale Lawrence, shoemaker, 173 Sumach
Veitch Robert, police constable, 452 King e
Venables John H, engineer Toronto Water Works, Esplanade w

W. HEWITT & CO., Paints and Oils, 111 Yonge.

Venn James, watchmaker and jeweller, 150 Yonge, h 92 Seaton
Vennor A H, bookkeeper, 106 Adelaide w
Vennor Robert, laborer, 16 Dorset
Verner John, grocer, 237 Parliament
Vernon Norton, jeweller, 159 Yonge, h 8 Dale
VERNOY S, M D, principal Gentlemen's Dept Electro-Therapeutic Institute, 274-278 Jarvis
Verral Albert, bartender St Charles' Restaurant, 68-70 Yonge
Verral Charles, butcher, 128 Brock
Verral Geo, cab proprietor, 218 Wellington w
Verral George, laborer, 216 Lumley
Verral John, butcher, 49 Givens
Verral Richard, laborer, 4 Conway
Verrall Robert, laborer, 64 Givens
Verrall Wm, sailor, 45 Givens
Verran Charles, painter, 147 Vanauley
Vleugels H B, r 90 Claremont
Vlugels Timothy, cigar maker, bds Crosby Hall Hotel
Vicars B H G, of Stanton & Vicars, 48 Front e
VICKERS EXPRESS, J J Vickers, proprietor, 10 Wellington w
VICKERS J J, propr Vickers Express, 10 Wellington w, h 152 Adelaide w
Victor Institute, V B Hall, propr, 128 Bond
Victoria Hall, 12 Melinda
Victoria Hotel, Wolstan E Riley, proprietor, 490-492 Yonge
Victoria House, Wm Foy, proprietor, 169-171 York
VICTORIA LAUNDRY, Mrs A Wade, proprietress, 12 Sydenham. *See advt page 20*
Victoria Place, from 126-148 Victoria
VICTORIA RAILWAY, George Laidlaw, president; H E Suckling, sec-treas, Consolidated Bank Buildings, 38 Front e
Victoria St School, R N Doane, head master, Victoria e s
VIDAL B H, barrister, 8 Masonic Buildings, Toronto, h 20 Huntley, opp Linden
Viel Elias, carpenter, 84 Mutual
Viger Elzer P B, cutter, 90 Sherbourne
Villiers Thomas, caretaker, 6 Court
Viner Charles A M, painter, 94 Sydenham
VINCENT REV CHARLES, Prov Sup C S B, professor Moral Theology St Michael's College, 60 St Joseph
Vincent Miss Jennie, 122-124 Edward
Vineburgh S, merchant tailor, 127 York
Vippham Mrs Elizabeth, wid John, 329½ Adelaide w
Virgin Samuel, bill distributor, 413 King e
Virgo George, laborer, 149 Centre
Virtue—, traveller, Hope n s, nr Henderson av
Virrell George, miller, 148 Berkeley
VIRTUE GEORGE, importer and publisher, 12 Adelaide e, h 49 Crookshank
Virtue Herbert S, clerk, 49 Crookshank
Vivian James, printer, 21 Adelaide w
Vivian Joseph, shoemaker, 471 King w
Volunteers' Hotel, John Wynne, propr, 21 Huron, cor Sullivan
Vogan James, confectioner, 126 Queen e
Von Pirch Rev Reinhold, pastor Lutheran Church, 114 Bond
Von Zuben F, tailor, 11 Hackney
Vonzulen Melchior, tailor, 8 Esther
Voss Edward J, tinsmith, 302 Front w
Voss William, painter and paper-hanger, 679 Yonge
Vossberg James, travelling agent, 36 Duke
Vowles Richard, blacksmith, 68 Bathurst
Vyse James, engineer and machinist, 151 York
Waash Maurice H, cigarmaker, 133 Jarvis
Waddal James J, wood turner, 45 Gerrard w
Waddell Livenia J, Ontario l, s s
Waddell William, engineer, 96 Strachan av
Waddick John, dry goods, 403 Queen w
Waddington William, hatter and furrier, 40 Queen w
Wade David, carpenter, r 171 Parliament
Wade Edmund T, mariner, 50 Vanauley
Wade Henry W, carpenter, 24 Ontario
Wade John engineer, 12 Sydenham
Wade Joseph M, car inspector, 192 Little Richmond
Wade Miss M F, music teacher, 163 Teraulay
WADE MRS ANNE, propr Victoria Laundry 12 Sydenham. *See adv page 20*
Wadge James, engineer, 32 Bolton
Wadsworth Charles, dealer in fancy goods, 104 Nassau
Wadsworth James, hotel, Queen w cor Strachan av

WADSWORTH & UNWIN,

(V. B. WADSWORTH, CHARLES UNWIN, R. M. BONFELLOW AND R. H. COLEMAN,)

PROVINCIAL LAND SURVEYORS,
VALUATORS, &c.,
52 ADELAIDE ST. EAST.

Wadsworth Vernon B, of Wadsworth & Unwin, 264 Richmond w
Waenneshiemer Philip, 118 Nassau
Waghorn Edwin, bricklayer, 25 Gerrard e fr Parliament
Waghorne Charles, painter, 27 Bell
Waghorne John bricklayer, 65 Berkeley
Wagner Christopher, carpenter, 258 Front e
Wagner George J, builder, 59-73 Adelaide w, h 56 Murray

WAGNER JACOB P.,
PROPRIETOR,
Central Sash and Door Factory and Plaining Mill.
59-73 Adelaide West. | h 56 Murray.

Wagner W J, M D, 184 York
Wagstaff David, brick manufacturer, Willow w s
Wagstaff J H, cashier Evening *Telegram*, 67 Yonge

CANADA LIFE ASSURANCE CO'Y, Office 46 King St. W.

Wagstaff John H, bookkeeper, 84 Teraulay
Wainbolt Samuel, sawyer, 231 Church
Wainwright George, coachman, r 345 King w
Wainwright James, shoemaker, 402 King e
Wainwright John, bookkeeper, 170 Sumach
Waites William, painter, 92 Brunswick av
Wake George, porter, 22 William, Yorkville
Wakefield Charles, shoemaker, 146 Centre
Wakefield Thomas, gardener, 205 Wellesley
Wakelem William, manager, 164 Seaton
Walcott Fleming, student, 499 Sherbourne
Waldern Thomas A, harnessmaker, 311 Yonge
Waldie Mrs Elizabeth, wid, 352 Adelaide w
Waldon Charles H, packer, 17 Maple fr Carlton
Wales Josiah, blacksmith, 55 Seaton
Wales Mrs Mary J, fancy goods, 96½ Queen w
Walford Joseph, fire department, 101 Elizabeth
Walkam W N, cutter, 60 Gerrard e
Walker Alexander, salesman, 128 Adelaide w
Walker Charles, bartender Walker House, h 81 Victoria
Walker Charles, clothier, 439 Yonge
Walker Charles G, hatter and furrier, 254½ Yonge
Walker Charles J, agent, 26 Adelaide e
Walker Charles W, clerk, 46 Carlton
Walker Charles W, clerk T & N R, r 53 Wood
WALKER DAVID, propr Walker House, cor York and Front, h 256 Victoria
Walker Edwin, carpenter, 491 Queen w
Walker, Evans & Co (Joseph Walker and John Evans), wholesale boots and shoes, 15 Front w
Walker Francis, bookkeeper, 146 Mill
WALKER FREDERICK H, carpenter and builder, 226-228 Adelaide w, h 258 Adelaide w
Walker Frederick W, of R Walker & Sons, Yonge av s s, nr College
Walker George, clerk, 256 Victoria
Walker Henry, asst examiner Customs, 109 Jarvis
Walker Henry, stonemason, 106 Huron
Walker Henry B, of Walker & Miles, 34 Homewood av
Walker Henry, jr, machinist, 109 Jarvis
Walker Henry, sr, grocer, 109 Jarvis
WALKER HOUSE, David Walker, proprietor, cor York and Front
Walker James, clerk G T R, 48 Camden
Walker J Harry, bookkeeper, 299 Church
Walker John, dry goods, 480 Queen w
Walker John, hotel, 97 Sherbourne
Walker John, tax collector, 299 Church
Walker Joseph, of Walker, Evans & Co, 42-44 Isabella
Walker Louis, agent, 46 Spruce
Walker Louis, carpenter, 48 Borden
WALKER & MILES (Henry B Walker and Fred B Miles), publishers and manufacturers' agents, 79-81 King e
Walker Mrs Adelaide, wid Joseph, school teacher, 96 Charles
Walker Mrs Catharine, wid James, 26 Mutual
Walker Mrs Caroline, teacher of drawing and painting Bishop Strachan School, 23 Baldwin
Walker Mrs Elizabeth, wid Horatio, 382 Church
Walker Mrs Harriet, fancy goods, 306 Queen e
Walker Mrs J, milliner and dressmaker, 491 Queen w
Walker Mrs Margaret, wid William J, 28 Duchess
Walker Mrs Mary, vestmaker, 44 Emma
Walker Mrs M, wid James, 31 Temperance
Walker Peter, tailor, 34 Duchess
Walker R Irving, of R Walker & Sons, Surrey villa, Yonge av
Walker Robert, 197 Ontario
Walker Robert, bricklayer, 455½ Parliament
Walker Robert, laborer, 34 Tecumseth
Walker Robert, laborer, 63 Esther
Walker Robert, of Robert Walker & Sons, 60 Maitland
WALKER R & SONS (R Irving Walker, Fred W Walker, and Robert Cheyne), dry goods, mantles, millinery, house furnishings, carpets, clothing, and gents' furnishings, 33-35-37 King e, and 16 Colborne
Walker Samuel, butcher, 335 Front e
Walker Samuel, commercial traveller, 220 Wellesley
Walker Samuel, manufacturing jeweller, 32 King e
Walker Samuel J, commercial traveller, 115 Gerrard e
Walker Thomas, blacksmith, 154 Seaton
Walker Thomas, carter, 72 Bathurst
Walker Thomas, engineer G T R, 53 Brant
Walker Thomas, laborer, 165 Little Richmond
Walker Thomas, of Walker & Wilson, 154 Seaton
Walker Thomas W, lumber inspector, 16 Borden
Walker U A, bookkeeper, 32 Bellevue av
Walker William, 46 Carlton
Walker Wm, late of Walker & Larmour, 28 Hayter
WALKER WILLIAM T, treasurer A M Gibson Manfg Co, res Mitchell, Ont
Walker & Wilson (Thomas Walker, John Wilson), blacksmiths, 105 George
Walkey George, laborer, 444 King w
Walkey John, laborer, 444 King w
Wallace Charles, butcher, King e of the Don
Wallace Edward, shoemaker, 152 Victoria
Wallace George, laborer, 25 Melinda
Wallace H N, ledger-keeper Bank B N A, 34 Grenville
Wallace James, 107 Brock
Wallace Jeremiah, asst messenger, 59 Yonge
Wallace John, buyer, 81 Amelia
Wallace John, laborer, 160 Victoria
Wallace Matthew, laborer, 117 Sydenham
Wallace Mrs E, wid S, teacher, 90 Maitland
Wallace Mrs S, wid Thos G, 195 University
Wallace Mrs Susan, wid E, 22 Richmond e

J. BRUCE & CO., Photographers, 118 King Street West

Wallace Peter, caretaker, 32 Wellington e
Wallace Rev F H, pastor Richmond St Met Church, 234 Spadina av
Wallace Rev Robert, pastor West Presbyterian Church, 234 Spadina av
Wallace Richard, laborer, 193 Centre
Wallace Richard, police constable, 189 Ontario
Wallace Robert Bruce, 26 Hayter
Wallace Samuel, chemist and druggist, 804 Queen w
Wallace Samuel, commercial traveller, 11 Wellington w
Wallace Samuel, M D, physician and surgeon, Cedar n s
Wallace Stuart, plasterer, 35 Sydenham l
Wallace Thomas H, salesman, 108 King w
Wallace William, bartender Commercial Hotel, 54-56 Jarvis
Wallace William, builder, 30 Alexander
Wallace William, porter, 106 Front e
Wallace William J, teamster, Cornwall s s
Wallace W J, engineer G T R, 31 Widmer
Wallis Chas H, livery, 39 Avenue
Wallis George, tinsmith, 45 Dundas
Wallis Miss Annie, saleswoman, 147 Bloor e
Wallis Miss Esther, saleswoman, 147 Bloor e
Wallis Vincent J, plumber, Foxley s s
Wallis William, ship carpenter, 16 Walton
Walls Andrew, car builder, 11 Sumach
Walls John, car repairer, 128 Markham
Walls John J, of Thomas Walls & Sons, 96 Shuter
Walls Thomas, of T Walls & Sons, 96 Shuter
WALLS THOMAS & SONS (Thomas Walls & John J Walls), wholesale dry goods, 39 Front w
Walmsley Thomas, of Scott & Walmsley, 117 Church
Walmsley William, agent Queen City Ins Co, Berkeley w s, bet Beech and Gerrard
Walpole J O, commercial traveller, 9 Walton
Walsh & Co (James Walsh), soda water manufacturers, 124 Berkeley
Walsh Edward, architect, 111 Brock
Walsh James, builder, 113 Brock
Walsh James, butcher, 3-5 St Lawrence Market, h Kingston road
Walsh James, laborer, Walnut av e s
Walsh James, of J J Walsh & Co, 113 Brock
Walsh James, of Walsh & Co, 128 Berkeley

WALSH J. J. & CO.,

Manufacturers and Wholesale Dealers in

WALNUT, OAK,

AND ALL OTHER KINDS OF LUMBER.

DRY WALNUT OF ALL THICKNESSES A SPECIALTY.

Office in rear of 90 King St. West. P.O. Box 131, Toronto.

J. J. Walsh, J. Walsh, Michael Walsh. } Being extensively connected in Walnut lands, our facilities for supplying the trade cannot be surpassed.

Walsh John, carpenter and grocery, 409 Adelaide w
Walsh John, harness maker, 396 Adelaide w
Walsh John, tobacconist, 153½ Queen w
Walsh John J, bookkeeper, 263 King w
Walsh John J, of J J Walsh & Co, Port Hope
Walsh Lafayette, student, 343 Church
Walsh Lewis, clerk, 17 Charlotte
Walsh Mrs Elizabeth, refreshment rooms, 167 York
Walsh Michael, of J J Walsh & Co, 113 Brock
Walsh Michael, plasterer, 73 Baldwin
Walsh Patrick, laborer, 103 George
Walsh Patrick, pork packer, 38 Tecumseth
Walsh Patrick, watchman, 184 Beech
Walsh Joseph, machinist, 17 Charlotte
Walsh Richard, broker, 130 Front w
Walsh Thomas, clerk, 169 Simcoe
Walsh W, express messenger, 519 Queen w
Walsh William, coal and wood, 225-227 Queen w, h 27 Sullivan
Walter Henry, inspector, 51 Pine
Walter James W, carpenter, 42 Gerrard e of Parliament
Walter Robert, moulder, 109 Duchess
Walters Lipman, second-hand clothes dealer, 195 King e
Walton Alfred M, inspector Farmers' Mutual Insurance Co, 378 Sherbourne
Walton Andrew, brakeman G T R, 8 Little Richmond
WALTON BENJAMIN, propr Melbourne Slate Quarries, 17 Union Buildings, Toronto, h 221 Jarvis
WALTON CHARLES A, architect and civil engineer, 19 Union Buildings Toronto, h 46 Pembroke
Walton Festus, cutter, 7 High fr Spadina av
Walton George A, patterns, 85 King w, h 2 Ord
Walton Henry, of Walton and Sackman, 46 Pembroke
Walton James, carpenter, 11 Teraulay
Walton James W, 25 Gould
Walton John, barber, bds Bassett Hotel
Walton Joseph, 15 Muter
Walton Joseph, carpenter, 76 Amelia
WALTON MATTHEW, general insurance agent, 22 Adelaide e, h 26 Walton
Walton Mrs Sarah, wid William, 13 West
Walton Robert F, insurance agent, 350 Wellesley
WALTON & SACKMAN (Henry Walton and George H Sackman), merchant tailors, 37 King w
Walton Samuel, salesman, 33 James
Walton Stephen J, carpenter, 107 St Patrick
WALZ'S BREWERY, John Walz proprietor, 91-93 Duchess
WALZ JOHN, hotel, and propr Walz's Brewery, 91-93 Duchess
Walz Joseph, laborer, r 338 Adelaide w
Wamsley Alfred, laborer, 23 Hackney
Wanless Ewin, wall paper and fancy goods, 675 Yonge
Wanless John, jeweller and watchmaker, 172 Yonge
Wanty John, bricklayer, 28 Darcy

MURDOCH, ROBINS & Co. have English and American Agents.

Wanty William, bricklayer, 28 Darcy
Ward A J, printer, 26 Agnes
Ward Albert, clerk, 448 Yonge
Ward Bennett, 37 Oxford
Ward B L, painter, 130 Yonge
Ward Charles, shoemaker, 12 Phœbe
Ward Charles, watchmaker, 280 Queen e
Ward Charles, jeweller, 26 Sydenham
Ward David, of Fleming & Ward, 280 Yonge
Ward E E W, bank clerk, 275 King w
Ward George, carpenter, 40 Niagara
Ward George, manufacturing jeweller, 63 King e, h 196 George
Ward George, porter, 127 Berkeley
Ward Henry, laborer, 325 Adelaide w
Ward Henry C, 102 Centre
Ward James, 121 Winchester
Ward James, laborer, 209 Oak
Ward John, brassfinisher, 2 Hagarman
Ward John, laborer, 92 Sydenham
Ward John, com traveller, r 55 Edward
Ward Lawrence, tailor, 84½ William
Ward Michael, blacksmith, 21 Mutual
Ward Mrs, wid Wm, 106 Tecumseth
Ward Mrs D, millinery and dressmaking, 280 Yonge
Ward Mrs E, wid George, 37 Oxford
Ward Samuel, laborer, 438 Queen e
Ward Wm, bdg hse, 157 Little Richmond
Ward Wm, laborer, 7½ Garrison
Ward Wm, sergt-major No 2 Station, h 260 Teraulay
Ward Wm W, laborer, 106 Brock
Warde James, grocer, 47 Peter
Warde J D, government clerk, 47 Peter
Warde John, laborer, 103 Claremont
Wardell Alfred, paper-box factory, 290 King e
Wardell Isaac, house mover, 104 Chestnut
Wardell Joseph, auctioneer and general dry goods merchant, Way's block, Queen w
Wardell Joseph, clerk, Way's block, Queen w
Wardell Matthew, auctioneer, 126 King e, h 200 Teraulay
Wardell Mrs R, wid Henry, 19 Centre
Wardell Wm, house mover, 202 Teraulay
Warder Hugh, carpenter, 141 Borden
Wardrobe John, blacksmith, 24 Erin
Wardrobe Wm, bootmaker, 73½ Chestnut
Wardrop John, railway contractor, Queen's Park w s
Wardrop John W, clerk, Queen's Park
Wardrop Robert, barrister and attorney, Pacific Building, 23 Scott
Ware Robert, coffee house, 76 Adelaide e
Warin G & J (G Warin and J Warin), boat builders, Esplanade e, foot of George
Warin George, of G & J Warin, Esplanade e, foot of George
Warin James, of G & J Warin, Esplanade e, foot of George
Wark Wm, clerk, 163 Victoria
Warmington George, plumber, 77 King w
Warner George W, of Coleman & Co, 307 Jarvis
Warner J B, commercial traveller, bds Walker House
Warner James, printer, 146 University
Warner William, moulder, 81 Hackney
Warnock Robert, blacksmith, 238 Berkeley
Warnock William, blacksmith, 141 Beech
Warrall Mrs S, wid J, 1 Market, fr Cherry
Warren Alexander, sailor, 61 Centre
Warren Charles, G T R, 207 University
Warren Charles D, of C Moore & Co, 33 Front e
Warren Edwin, plasterer, 500 Ontario
Warren Fred W, engineer G T R, 358 Adelaide w
Warren F B, of C Moore & Co, 28½ Alexander
Warren George, tinsmith, 138 Sydenham
Warren George, M D, physician and surgeon, 158 Mutual
Warren G M, of C Moore & Co, 158 Mutual
Warren John S, bandbox maker, 368 Adelaide w
Warren Nathaniel, grocer and provision dealer, 312 Yonge
Warren William A, of C Moore & Co, 28½ Alexander
Warriner Charles, butcher, 610 Queen e
Warrington Frederick, optician, 215 George
Warrington Joseph H, clerk Shakespeare Hotel
Warrington Thomas, printer, 71 Darcy
Warwick F, Government clerk, Gloucester, fr Ontario, cor N Berkeley
Warwick Guy F, salesman, 198 Simcoe
Warwick William, cabinetmaker, 10 Coatsworth
Warwick William, wholesale bookseller, stationer and bookbinder, 8-10 Wellington e, h 198 Simcoe
Warwood —, 802 Queen w
Wasdell Joseph, tinsmith, 72 Eastern av
Washington Rev C A, pastor British Methodist Episcopal Church, 155 University
Washington William, shoemaker, 129 Adelaide w
WATERLOO (THE) YEAST CO, manufacturers of Gold Yeast and Twin Brothers Yeast, T L Bucklee, manager, 39 Front e.
See adv opp inside front cover
Waters J, whitewasher, 200 Centre
Waters Thomas, builder, 101 Peter
Waters Thomas, carpenter, 13 Bell
Waters Thomas, telegraph operator, 196 Queen w
Waters W A, clerk Bank of Montreal, 100 King w
Waterhouse Robert, propr Ruthin Castle Hotel, 252 King e
Waterson William, clerk, 279 Church
Waterworks Press-house, Thomas R Skipon, manager, Soho, cor Phœbe
Waterworth H W, clerk B B N A, 34 Grenville
Watkins Alonzo, gardener Horticultural Gardens, Carlton s s
Watkins Charles, 120 Vanauley
Watkins Henry, printer, 241 Queen e
Watkins James, clerk, 241 Simcoe

W. HEWITT & CO., Builders' Hardware, 111 Yonge.

Watkins John, Post office Department, 5 Baldwin
Watkins John G, printer, 162 Mutual
Watkins Lloyd N, teacher, 273 Church
Watkins Lloyd N, grocer, 6 Wood
Watkins Mrs Margaret, wid John, 241 Simcoe
Watkins Robert, builder, 21 Buchanan
Watkins Robert P, barber, Queen w, near Bathurst, h 273 Church
Watkins William M, 244 Carlton
Watson Alexander, 45 Brunswick av
Watson Alfred, clerk Shedden Co, 42 Bleecker
Watson Andrew, clerk, 208 Teraulay
Watson Archer G, clerk, 433 Church
Watson Charles, carpenter, 116 Grosvenor av
WATSON CHARLES, marble works, 363 Queen w, h 76 Huron
WATSON & CO (Charles S Lardan and E H Tallmadge), wholesale druggists, 108 King w
Watson David, druggist, 279 King w
Watson David, harnessmaker, 100 Claremont
Watson George, carpenter, 169 Richmond w
Watson George, collector, 160 Front w
Watson George, messenger, 132 Sherbourne
Watson George, tinsmith, 234 King e
Watson George H, of Watson & Haggart, 8 Chamberlan block, 177 Carlton
Watson & Haggart (G H Watson and A Haggart), barristers, solicitors, &c, 5 Imperial Buildings, 30 Adelaide e
Watson Henry, carpenter, 169 Richmond w
Watson Henry, of Watson & Thompson, Sherbourne opp Charles
WATSON JAMES, manager of The People's Loan and Deposit Co, 29 Adelaide e, h 3 Bloor e, Yorkville
Watson James, of Mills & Watson, 22 St Vincent
Watson John, bookbinder, 24 Temperance
Watson John, carpenter, 171 Mutual
Watson John, carpenter shop, 302 George
Watson John, clock-maker, 135 Centre
Watson John H, porter, 75 Berkeley
Watson Miss J, bdg hse, 190 Adelaide w
Watson Mrs Eliza, wid James, 1 Grogg l
Watson Richard, tinsmith and dealer in scales, 60 Duke, h 20 Seaton
Watson Richard, scale manufacturer, 20 Seaton
Watson Richard, silversmith and jeweller, Victoria Hall, 12 Melinda, h 54 Murray
Watson Robert, carpenter, Eleanor n s, nr Bathurst
Watson Robert, of R & T Watson, 142 Queen e
Watson R & T (R Watson and T Watson), manfg confectioners, 130 Adelaide e
Watson S, clerk, 24 Temperance
Watson Samuel, clerk, 32 Alice
Watson Samuel, tinsmith, 416-418 King e
WATSON SAMUEL J, librarian Legislative Assembly, Parliament Buildings, Front w, h 286 Richmond w
Watson Thomas, bookbinder, 32 Alice
Watson Thomas, of R & T Watson, 142 Queen e
Watson Thomas, watchman, 106 Lumley
Watson Thomas K, naturalist, 4½ Gerrard e, h 71 Elm
WATSON & THOMPSON (Hy Watson and D W Thompson), wholesale cabinet hardware, 12 Jordan
Watson W, agent T G & B Ry store dept, Adelaide w
Watson William, commercial traveller, 7 Denison av
Watson William, paymaster T G & B Ry, 32 Adelaide w
Watt David H, barrister, 68 Adelaide e, h 4 Seaton
Watt George, clerk, 214 George
Watt James, bookkeeper, 46 Camden
Watt James, clerk, 296 Simcoe
Watt James, commercial traveller, 190 Ontario
Watt Peter, engineer, r 15 Wellington w
Watt Rev John, student, 250 Church
Watt Robert, carpenter, 302 Queen e
Watt Richard H, clerk, 112 Bay
Watt R S, watchman, 53 Richmond e
Watt Samuel, butcher, 55 Dundas
Watt Thomas, laborer, 302 Queen e
Watt Thomas A, grocer, 203 Oak
Watt Thomas A, grocer, 173 York cor Richmond
Watts Isaac, 294 Simcoe
Watts James, painter, 105 Oak
Watts John, tailor, 105 Sherbourne
Watts Mrs Eliza, wid, r 275 King e
Watts Mrs Mary, 138 Richmond w
Watts Richard T, tailor, 105 Sherbourne
Watts Thomas, engineer, 150 Beech
Watts William, carter, 67-69 Eastern av
Watts Wiliam, laborer, 92 Nassau
Watts William George, watchman, 85 King
Wawman Thomas, laborer, 77 Lippincott
Way James, general dry goods, boots & shoes, Way's block, Queen w
Way John, stationer, 636-638 Queen w
Way's block, Queen w, opp Manning av
Weatherbee Joseph H, letter carrier, 179 Ontario
WEATHERSTON N & CO, produce and commission merchants, 23 Church and 62 Front
Weatherston Nicholas, of N Weatherston & Co, Cecil n s, nr Huron
Weaver Mrs Ann, wid William, 14 Mutual
Weaver William, tailor, n w cor Bay & Wellington
Webb Alfred, of Connor, Webb & Co, Richmond w
Webb Benjamin, cook, 84 Charles
Webb Harry, baker and confectioner, Yonge
Webb John, news editor *Mail*, 238 Wellington w
Webb John B, engraver on wood, 18½ King h 238 Wellington w
Webb Joseph, confectioner, 170 Victoria
Webb Mrs Ellen, wid Thomas, 152 Huron
Webb Mrs Mary, r 95 Chestnut
Webb Thomas, cellarman, 85 Grosvenor

INSURE IN THE CANADA LIFE.

Webb Tom, confectioner, 302-304 Yonge
Webb William, plasterer, 75 Elizabeth
Webber Augustus, clerk P O, 467 Sherbourne
Webber B C, assistant Meteorological office, 58 Hayden
Webber Mrs Elizabeth, wid Wm, seamstress, 211 Sumach
Webber Mrs Eliza, wid Fred, 58 Hayden
Webber Mrs Rachel, wid Fredk, Lippincott, cor Vankoughnet
Webber Rev George, pastor Bible Christian Church, 248 Simcoe
Webber Thomas, foreman, 320 Front e
WEBSTER ALEXANDER F, manager, 18 Wood
Webster Edward, 18 James
Webster George, furniture dealer, 523 Yonge
Webster James, carpenter, 58 Hope
Webster John, laborer, Wellington av n s, nr Niagara
WEBSTER JOHN, propr Webster's carriage works, 17-23 Alice, h 28 Gerrard, e fr Parliament
Webster Mrs Edward, dressmaker, 18 James
Webster Mrs Grace, wid G, 81 Sumach
Webster N D, tel operator, 175 Teraulay
Webster Thomas L, gardener, 89 River
WEBSTER'S CARRIAGE WORKS, John Webster, propr, 17-23 Alice
WEDD GEORGE F, butcher, 458 King e
Wedd William, M A, first classical master Upper Canada College, 200 King w
Weddel William E, conductor G T R, 65 Esther
Wedlock Thomas, coachman, 6 Queen's Park crescent
Weekes Edwin, carpenter, Queen w, near Fenning
Weekes George, carpenter, Dover Court road e s, bet Maple and Cedar
Weekes James, carpenter, 5½ Dover Court rd
Weekes William, trunkmaker, 62 Lumley
Weeks Mrs, wid, r 28 William
Weeks Mrs E, furniture, 414 Queen w
Weights and Measures Inspection Office, Thos Berkinshaw and J M Wingfield, inspectors, 8-10 Toronto
Weinkler Otto, shoemaker, 198 Elizabeth
Weinstein Joseph, 155 Little Richmond
Weir Alexander, boot and shoe maker, 673½ Yonge
WEIR GEORGE, flour and feed store, 367 Yonge
Weir John, flour and feed, 44 Bleecker
Weir Miss F, telegraph operator, 202 Bathurst
Weir Mrs, 258 Elizabeth
Weir Mrs Janet, wid William, 303 Wellesley
Weir Robert A, commil traveller, 44 Bleecker
Weir R S, of Hill & Weir, 13 Victoria
Weir Samuel J, law clerk, 149 Seaton
Weir Thomas B, cashier *Globe* Printing Co, 26-28 King e
Weir Wm, car repairer, 42 Garrison
Weisey Mrs Catherine, wid Matthew, caretaker, 22 King e
Welch Mrs Bridget, wid Thomas, 22 Water
Welch Arthur H, working jeweller, 8 King e, res Parkdale; temporary, 37 Alice
Welch Mrs Dora, wid Edward, 108 Markham
Welch R, carpenter, 236 Bathurst
Welch Thomas, laborer, 8 Eastern av
Welford A B, medical student, 422 Yonge
Welkem Wm H, tailor, 64½ Oak
Wellband Charles, blacksmith, 326 Queen e
Weller Albert, carpenter, 26 High, fr Spadina av
Wellesley Public School, Adam F McDonald, head master, St Vincent
Wellesley Terrace, from 1 to 7 North Berkeley
Wellinger Frederick Wm, accountant, 83 Baldwin
Wellington Chambers, Jordan e s, cor Melinda
Wellington Hotel, Mrs M A McGaffin, proprietress, cor Wellington and York
Wellington Hotel, P Simmott, propr, cor Strachan and Wellington avs
Wells Henry, shoemaker, 113 Esther
Wells Henry M, comil traveller, 139 Jarvis
Wells H H, corresponding clerk Consolidated Bank, 299 Simcoe
WELLS HON RUPERT M, Speaker Legislative Assembly, and of Morrison, Wells & Gordon, 125 Wellington w
Wells Mrs Maria, wid Joel, provision and fruit store, 570½ Yonge
Wells Robert, carpenter, Grove av e s
Wells Stewart, of Cuming & Wells, 173 King w
Wells Wm, laborer, 93 McGill
Wells Wm L, builder, Foxley s s
Wellwood John, carriage trimmer, 9 High, fr Spadina av
Wellwood Miss Bessie, dressmaker, 62 Woolsley
Wellwood Samuel, musician, 62 Woolsley
Welsh Edward, laborer, 31 River
Welsh James, laborer, 19 William
Welsh John, laborer, 39 Stafford
Welsh Mrs Ann, wid John, 16 Brant
Welsh Mrs J, grocery, 226 Queen w
Welsh Mrs M A, wid Henry I, 17 Shuter
Welsh Wm, blacksmith, 151 Queen w
Welsh Wm, brushmaker, Wellesley n s, nr Sumach
Wenman Charles, butcher, 11 St Lawrence Market, h Seaton Village
Werden Austin, stoves, tinware, &c, 371 Yonge, h 142 Victoria
Wesbroom Mrs W, dry goods, 228 Queen e
Wesbroom W, propr Baptist Book Room, 1 Adelaide e and 109 Yonge ; h 228 Queen e
Wesley Mrs Annie, 131 Wellington w
Wesleyan Methodist Church, Rev Isaac Tovell, pastor, Dundas n s
Wesson Robert B, brassfinisher, 569 King w
West Charles, brakeman N R C, 60 Lumley
West End Planing Mill, Fox & Co, proprietors, 324-326 King w
West George, clerk, 94 Bay
West Henry, salesman, 36 Gerrard w
West James, tailor, 89 Nassau
West John, butcher, 273 Queen w

Go to J. BRUCE & CO., Photographers for Children's Pictures

West John, letter carrier, 207 Elizabeth
West Miss Charlotte, Robert, cor College
West Presbyterian Church, Rev R Wallace, pastor, Queen w, cor Denison av
West Richard, brickmaker, Saulter w s
West Richard, contractor, 239 Adelaide w
West Wm, 13 Dalhousie
West Wm, butcher, 237 Yonge
WEST WILLIAM & CO (Wm West), boots and shoes, 198-200 Yonge
West Wm, laborer, 144 Pine
West Wm, milkman, 329 Wellesley
West Wm, of W West & Co, 198-200 Yonge
West Wm, shoemaker, 83 Maitland
Westacott George, 43 Trinity sq
Westbrook Henry, engineer, 31 West
West End Hotel, William J Collins, propr, 438-440 Queen w
WESTERN ASSURANCE CO, Bernard Haldan, managing director; J J Kenny, secretary; 28 Church, cor Colborne. *See advt. opposite*
WESTERN CANADA LOAN & SAVINGS Co, Walter S Lee, manager, 70 Church. *See advt. page 6*
Western Cattle Market, Jesse Carley, caretaker, Wellington av s s
Western Congregational Church, Spadina av e s, bet Darcy and Baldwin
Western Hotel, David Smith, proprietor, 650 Queen w
Western Ice Co, Wm Burns, propr, 139 Richmond w
WESTERN REAL ESTATE & GENERAL AGENCY, Joseph Pim, propr, 323 Queen w
Westlake Edward, butcher, Lumley, cor Arthur
Westlake Mrs Ann, 85 Strachan av
Westmacott Ed, architect, 96 Gerrard e
Westmacott & Wickens (W M Westmacott & R Wickens), agents Commercial Union Assurance Co, 26 Wellington e
Westmacott W M, of Westmacott & Wickens, 96 Gerrard e
Westman & Baker (Henry Westman, Robert Baker), engineers and machinists, 119 Bay
Westman D W, inventor of machinery, 161 Richmond w
WESTMAN ELIJAH, dealer in butchers' tools, saws, &c, 177 King e
Westman Henry, of Westman & Baker, 67 Sherbourne
Westman Miss M A, teacher, Richmond w, cor York
Weston Chas, insurance inspector, 44 McCaul
Weston George W, salesman, 12 McGill
Weston Wm, packer, 18 Alexander
Weston William H, grocer, 622½ Yonge
Westwood Benjamin, of Allcock, Laight & Westwood, 59 Hazelton av, Yorkville
Westwood James, laborer, 70 Little Adelaide
Wetherington William, mariner, 85 Hope
Wethey Henry C W, barrister and legal editor *Globe*, 80 Baldwin
Weugh Thomas, shoemaker, 121 Jarvis
Wexelberg A N, of Wexelberg & Co, 29 William
WEXELBERG & CO (A N Wexelberg), manufacturers of sheet metal, elbows for steam and water conductors and stove pipes, and dealers in galvanized iron cornices, circles, ornaments, &c, 29 William. *See advt page 11*
Wexelberg John W, carriage painter, 29 William
Wexelberg Miss Carrie, shirt maker, 29 William
Wey Joseph, of Allan Wey & Co, 21 Sultan
Whalen John, moulder, 216 Queen w
Whalen John, propr White Rose Saloon, 6 Jarvis, h 300 Sherbourne
Whalen Michael, caretaker 11 Ontario Chambers, 62 Front e
Whalen Mrs Catharine, wid John, 597 King w
Whalen Mrs Mary A, wid Terence, 19 Albert
Whaley Mrs E, wid Albert, 78 Richmond e
Wharin William, watchmaker, 23 King w, h 79 Peter
Whatling James, grocer, 128 Ontario
WHATMOUGH C T, house furnishings, hardware, 83 Yonge, h 427 Church
Whatmough Isaac, clerk, 213 Seaton
Wheatley Joseph, waggonmaker, 10 Crookshank, h 15 Nassau
Wheatley Thomas, groom, 129 Dalhousie
Wheaton Edward F, salesman, 144 George
Wheeler Alexander W E, of Wheeler & Bain, cor Shuter and George
Wheeler & Bain (Alex E Wheeler and Thomas R Bain), stove dealers and house furnishings, 179 King e
Wheeler E, 87 King w
Wheeler James, shoemaker, 109 Agnes
Wheeler Thomas, jeweller, 356 Wellesley
WHEELER & WILSON MANUFACTURING CO (Sewing Machines), C C Pomeroy, manager, 85 King w
Wheelwright Miss J, matron Protestant Orphans' Home, Sullivan n s
Whelan John, laborer, 29 Melinda
Whelan Patrick, laborer, 15 Berkeley
Wheler George J, grocer, 105 Beech
Whetter Henry R, plasterer, cor Market and Arthur
Whichello Ralph, laborer, 171 Oak
Whidden Robert W, optician, 206 Berkeley
Whillans James, stonemason, 149 Little Adelaide
Whillans Robert, stonemason, 141 Lumley
Whinton Andrew E, printer, 327 Adelaide
Whitcomb Mrs Emma, wid Thomas, dressmaker, 120 Richmond w
Whitcombe William, chaircainer, 21 Chestnut
White —, dentist, 78 Gerrard e
White Alfred, baggageman G T R, 75 Sumach
White Alfred, gents' furnishings, 65 King e, h 22 McGill
White Andrew, brakeman G T R, 559 King
White Charles, hairdresser, 10 King w, h Hackney
White Francis, bookbinder, 17 Vanauley

MURDOCH, ROBINS & Co., Corner Scott and Front Street

f Wexelberg & Co, 29 Wil

CO (A N Wexelberg), manu-
et metal, elbows for steam
uctors and stove pipes, and
nized iron cornices, circles,
29 William. *See advt page 1*
V, carriage painter, 29 Wil

Carrie, shirt maker, 29 Wil

llan Wey & Co, 21 Sultan
ulder, 216 Queen w
ropr White Rose Saloon, 6
herbourne
caretaker 11 Ontario Cham
e
arine, wid John, 597 King w
y A, wid Terence, 19 Alber
id Albert, 78 Richmond e
, watchmaker, 23 King w, h

grocer, 128 Ontario
C T, house furnishings, hats
e, h 427 Church
c, clerk, 213 Seaton
h, waggonmaker, 10 Crook
assau
s, groom, 129 Dalhousie
d F, salesman, 144 George
der W E, of Wheeler & Ba
l George
(Alex E Wheeler and Thom
dealers and house furnishing

King w
shoemaker, 109 Agnes
s, jeweller, 356 Wellesley
VILSON MANUFACTURIN
Machines), C C Pomeroy, ma
w
liss J, matron Protestant O
Sullivan n s
aborer, 29 Melinda
, laborer, 15 Berkeley
J, grocer, 105 Beech
y R, plasterer, cor Maria

h, laborer, 171 Oak
rt W, optician, 206 Berkeley
es, stonemason, 149 Little A

rt, stonemason, 141 Lumley
ew E, printer, 327 Adelaide
s Emma, wid Thomas, dw
Richmond w
illiam, chaircainer, 21 Ches
tist, 78 Gerrard e
baggageman G T R, 75 Sum
gents' furnishings, 65 King

, brakeman G T R, 559 Kin
s, hairdresser, 10 King w, h

, bookbinder, 17 Vanauley

t and Front Street

WESTERN
Assurance Company.

INCORPORATED - - - - 1851.

CAPITAL - - - - - $800,000

(WITH POWER TO INCREASE TO $1,000,000.)

FIRE AND MARINE.

HEAD OFFICE: - TORONTO, ONTARIO.

PRESIDENT,
HON. JOHN M'MURRICH.

VICE-PRESIDENT,
CHARLES MAGRATH.

DIRECTORS:

JAMES MICHIE, Esq.
JOHN FISKEN, Esq.
A. M. SMITH, Esq.
NOAH BARNHART, Esq.
ROBERT BEATY, Esq.
WM. GOODERHAM, Jr., Esq.

BERNARD HALDAN,
Managing Director.

J. J. KENNY,
Secretary.

JAMES PRINGLE, *General Agent.*

Insurances effected at the lowest current rates on Buildings, Merchandise, and other property against loss or damage by fire.

On Hull, Cargo and Freight against the perils of Inland Navigation.

On Cargo Risks with the Maritime Provinces by sail or steam.

On Cargoes by steamers to British ports.

White & Co (Ed O White and A Reeve), fancy dry goods, 18-20 Colborne
White Edward J, proof reader *Mail*, n e cor Sheppard and Adelaide
White Edward O, of White & Co, 189 Beverley
White Frederick, laborer, 24 Garrison
White George, carpenter, 6 Bond
White George, cordmaker, 57 Sherbourne
White George, propr Palace Hotel, 680-682 King w
White George K, carpenter, 149 Church
White George W, clerk, 76 Adelaide w
White Henry, pork curer, 111 Duke
White Henry D, commercial traveller, 560 Church
White Henry G, machinist, 78 Lumley
White Isaac, 28 James
White James, baker, 47 William
White James, bookkeeper, 162½ Parliament
White James, scalemaker, r 34 Little Richmond
White John, carpenter, 40 Nassau
White John, carpenter, 158 Strachan av
White John, foreman shoe shop Central Prison, Niagara
White John, laborer, 112 Ontario
White John, moulder, 34 Little Richmond
White John, of T White & Son, 16 Renfrew
White John, shoemaker, 191 Niagara
White John E, M D, physician and surgeon, 195 Carlton
White John W, grocer 76 Adelaide w
White Michael, laborer, 75 Trinity
White Mrs —, wid, r 82 William
White Mrs Catharine, wid Hutchinson, 34 Little Richmond
White Mrs Elizabeth, bdg hse, 76 Adelaide w
White Richard, carpenter, 99 Strachan av
White Richard, gunsmith, 63 Victoria
White Rose Saloon, John Whalen, propr, 66 Jarvis
WHITE STAR LINE OCEAN STEAMERS, T W Jones, sole agent, 23 York
White T G, commercial traveller, 196 Queen w
White T & Son (Thomas White and John White), lapidaries and jewellers, Victoria Hall, 12 Melinda
White Thomas, r 127 St Patrick
White Thomas, confectioner, 335 King e
White Thomas, laborer, 171 Isabella
White Thomas, laborer, 6 Camden
White Thomas, machinist, 65 Brunswick av
White Thomas, of T White & Son, 16 Renfrew
White Thomas, pumpmaker, 505 Yonge
White Thomas, shirt manufacturer, 74 Bay
White Thomas, showcase maker, 26 Bellevue av
White T W, clerk, 216 Church
White Walter B, operator, 76 Adelaide w
White William, laborer, 32 Eleanor
White William, police constable, 68 Vanauley
White William, salesman, 216 Church
White William A, sewing machine agent, 182 Carlton
Whitehead Charles J, of Harte & McKillop, 45 Bleecker
Whitehead Fred W, watchmaker, 16 Alexander
Whitehead John, engineer T F Department, 16 Alexander
Whitehead John, machinist, 104 Albert
Whitehead William, clerk, 242 Church
Whitehouse Charles J, stoves and hardware, 250 King e
Whitehouse Edward, shoemaker, 34 West Market
Whitehouse Joseph, foreman, Fire Hall No 2
Whitehouse Mrs Sarah, wid Nathaniel, 43½ Trinity sq
Whiteman James, salesman, 24 Tecumseth
Whiteman John, salesman, 379 Adelaide w
Whiter Adolphus, jr, 68 Richmond e
Whiter Adolphus, sr, machinist, 68 Richmond e
White's Block, r 59 Duke
Whiteside Ed, telegraph operator, cor Hayter and Teraulay
Whiteside Thomas, coal, wood and feed, 100-102 Sherbourne
WHITESIDE THOMAS R, groceries and provisions, 106 Sherbourne
Whitesides John, laborer, 136 Sumach
Whitesides Nathaniel, machinist, 32 Bell
Whitfield Charles, shoemaker, 9 Leonard av
Whitfield Charles, tailor, 332 Spadina av
Whitfield John, of Whitfield & Medley, 146 Front e
Whitfield & Medley (John Whitfield and R Medley), proprs Dominion Chain Works, 146 Front e
Whitlam Mrs, 109 Duke
Whitley James, gardener, 236 Chestnut
Whitley Robert, butcher, 13 Regent
Whitney A H, Bank clerk, 5 Homewood terrace, Carlton n s
Whitney C T, clerk, 104 Shuter
Whitney J W G, of Whitney & Morton, 104 Shuter
WHITNEY & MORTON (J W G Whitney and B Morton), estate agents, valuators and arbitrators, Trust & Loan Co's Building, Toronto
Whitney Mrs A E, wid F A, 5 Homewood terrace, 142 Carlton
Whitney P F, clerk, 40 Adelaide w
Whitt Samuel, clerk, 298 Jarvis
Whittaker James, gardener, 53 Anne
Whittaker Rev George, M A, provost Trinity College, Queen w
Whittaker Robert, music teacher, 122 Agnes
Whittaker Thomas, constable, 53 Anne
Whitten Isa, boot maker, 156 Huron
Whitten James, bootmaker, 156 Huron
Whitten John, gardener, Bathurst, nr College
Whitten Thomas, bootmaker, 156 Huron
Whitten William, gardener, 112 Vanauley
WHITTEN WILLIAM J & CO (William Whitten), tinsmiths and house furnishing, 173 King e
Whittemore F, clerk, 82 Bay

W. HEWITT & CO., Hardware, Corner Yonge and Adelaide.

Whitten William J, of W J Whitten & Co, 78 Duke
Whittemore Francis B, cashier, 68 Crookshank
Whittemore Mrs M, wid Ezekiel, 82 Bay
Whittemore William H, clerk, 82 Bay
Whittemore's Buildings, 4 to 6 Toronto
Whittey —, plasterer, Borden e s, bet Herrick and Bloor
Whitwan William, laborer, 87 Cherry
Why Edward, gardener, 120 Brunswick av
Whylock Peter, engineer N R C, 157 Lumley
Whyman Henry, carpenter, 161 Seaton
Whyman Mrs W, wid John, 159 Seaton
Whyte George, 69 King e
WHYTE JAMES, propr Mansion House Saloon and Restaurant, 69 King e
Wichlow John, tinsmith, 15 Madeira pl
Wickenden William, laborer, 57 Edward
Wickens Richard, of Westmacott & Wickens, 420 Sherbourne
Wickens Samuel, solicitor, &c, 74 Church, h 48 William, Yorkville
Wickens William, insurance agent, 139 Seaton
Wickens William E, bookkeeper, 139 Seaton
Wickett Samuel R, wholesale leather, 52 Colborne, h 220 Carlton
Wicks William, bookkeeper, r 33 Esther
Wickson Henry, butcher, 6 St Lawrence Market, h 10 Chestnut av, Yorkville
Wickson John, 568 Yonge
Widdifield William C, student, 248 Teraulay
Widdowson Alexander, painter, 70 Shuter
Widgery William M, fruit, oysters and confectionery, 157 Yonge
Wier James, fitter G T R, 284 Adelaide w
WIGG EDMUND T, representative Fogarty Brothers, Montreal, 6 Victoria, h 119 Elm
Wiggans Thomas, laborer, 33 Bell
Wiggins' Hall, 16 St David
Wiggins John, hotel, 317 Parliament
Wiggleworth James, laborer, 160 Victoria
Wightman Albert R, clerk, 24 Carlton
Wightman C R, salesman, 24 Carlton
Wightman John, 117 Dalhousie
Wightman John A, salesman, 44 Scott
Wilby Edwin, manufacturer of childrens' carriages, 110-112 Richmond w
Wilby Joseph, carpenter, 224 Wellesley
Wilby Oliver, of Smith and Wilby, 135 Simcoe
Wilby Mrs E, matron Burnside Lying-in Hospital, Sheppard, cor Richmond w
Wilcocks A L, traveller, Club chambers, York e s
Wilcocks Edward, salesman, 112 Bond
Wilcocks James, brakeman G T R, Front e, ss nr Cherry
Wilcocks Levi, patternmaker, 138 Vanauley
Wilcocks Norman, clerk, 112 Bond
Wilcocks Thomas, laborer, Mill n s, nr Water
Wilcox Abraham, butcher, 23 Howard
Wilcox George, 131 Brock
Wilcox John, 92 Richmond w
Wilcox Mrs, wid Abel, 131 Brock
Wilcox Samuel, painter, 131 Brock
Wilde William S, sewing machine agent, 531 Queen w
Wilding Fredk William caretaker Albert Hall, 191½ Yonge
Wiley George, grocer, 96 Muter
Wiley James, 8 Richmond w
Wiley James, bricklayer, 244 Teraulay
Wiley R C, clerk, 7 Bear
Wiley William H, stationer, 304½ Yonge, h 8 Richmond w
Wilkes George, pressroom *Globe*, 107 University
Wilkes Henry, commission merchant, 54 Wood
Wilkes Mrs Jane, wid James, 136 Jarvis
WILKES ROBERT, watches and jewellery, wholesale, 48-50 Yonge, h 14 Bloor e, Yorkville
Wilkes W A, traveller, bds Commercial Hotel
Wilkeson George, 42-44 Agnes
Wilkie Alexander, bookkeeper, 35 Widmer
WILKIE D R, cashier Imperial Bank, 171 Gerrard e
Wilkie George, salesman, 60 Lumley
Wilkie John, contractor, 138 Victoria
Wilkie John, cutter, 35 Widmer
WILKIE THOMAS J, secrerary Y M C A, 101 Mutual
Wilkins Fred S, bookkeeper, 63 Trinity square
Wilkins James, dry goods, 226 Berkeley
WILKINS JOHN, advertising and manufacturers' agent, and dealer in printing inks, 47 Wellington e
Wilkins Richard, salesman, 103 Seaton
Wilkins William, grocer, 272 Front e
Wilkins William, grocer, 51, h 63 Trinity
WILKINSON & CO (William L Wilkinson), Diamond Hall, jewellers, watchmakers, etc, 11 King e
Wilkinson David, blacksmith, 107 Lumley
Wilkinson David C, night stationmaster G T R, 242 Front w
Wilkinson George, carriage trimmer, 21 Nelson
Wilkinson H M, clerk, 232 Wellington w
Wilkinson James W, carrriage trimmer, 21 Nelson
Wilkinson Mrs Mary, wid A, 3 Regent
WILKINSON R W, stationer and bookseller, 40 Toronto, h 206 Adelaide w
Wilkinson Thomas H, confectioner, 76 Hayter
Wilkinson William, 527 King w
Wilkinson William, commercial traveller, 6 Carlton terrace, Carlton
WILKINSON WILLIAM C, secretary Public School Board, cor York and Richmond, h 113 Parliament
Wilkinson William L, of Wilkinson & Co, 71 Denison av
Will John, pensioner, 71 Claremont
Willard Mrs Margaret, wid William, 149 Victoria
Willard Tract Repository, 26 Queen w
Willard William, moulder, 12 Leonard av
Willard William, ship carpenter, 49 Centre
Willatosky August, machinist, 23 Ontario

See CANADA LIFE'S **MINIMUM RATES**, WITH PROFITS.

Willcock Stephen, wholesale jeweller, 14 Wellington w, h 92 Richmond w
Willett Walter, lead pipe maker, 113 Ontario
Willett William, laborer, 17 Garrison
William III. Hotel, T H O'Neil, propr, 60-62 Adelaide e
Williams —, 79 University
Williams Alexander J, law clerk, 50 Portland
Williams Alfred, carpenter, 64 Vanauley
Williams Arthur, caretaker, 58 Lippincott
Williams Augustus E, salesman, 56 Bellevue av
Williams Charles, propr Oddfellows' Hotel, 434 Front w
Williams David, builder, 62 High, fr Beverley
Williams David, commercial traveller, 51 Arthur
Williams David, switchman G T R, 9 Phœbe
Williams Douglas, carpenter, 93 Little Richmond
Williams Douglas, commercial traveller, 51 Arthur
Williams Edmund G, clerk, 162 George
Williams Edward, shoemaker, 12 Clyde
Williams Edward N, bookkeeper, 86 Richmond w
Williams E H, watchmaker, 180 Queen w
Williams Frederick, baker, 154 King e
Williams George, carpenter, 472 Queen w
Williams George, brakeman N R C, 589 King w
Williams George, carter, 174 Claremont
Williams George, hotel, 6 West Market
Williams George, teamster, 170 Claremont
Williams George W, upholsterer, 26 Czar
Williams H, fruit dealer, 228 Queen w
Williams Harry, fruit dealer, 50 Renfrew
Williams Harry, waiter, 33 William
Williams Henry, 92 Teraulay
Williams J, clerk G T R, 56 High
Williams J, clerk, G T R, 90 St Patrick
Williams James, 47 Eleanor
Williams James, ship carpenter, 155 Beech
Williams James S, of Williams, Sleeth & MacMillan, 213 Ontario
Williams John, 56 High, fr Beverley
Williams John, harnessmaker, 10 Francis
Williams John, laborer, 20 Bright
Williams John E, carpenter, 19 High, fr Spadina av
Williams John J, machinist, 35 Centre
Williams Joshua, flour and feed, 336 Queen w
Williams Joshua J, 44 Lumley
Williams Miss M L, teacher, 130 Shuter
Williams Mrs, wid George, 52 Bleecker
Williams Mrs Bertha, wid David, laundry, 381 King w
Williams Mrs Catherine, wid H B, 130 Shuter
Williams Mrs E, wid R, 272 Church
Williams Mrs E, milliner, 63½ Queen w
Williams Miss Eliza A, school teacher, 130 Shuter
Williams Mrs F H, 34 Temperance
Williams Mrs Frances, 128 Centre
Williams Mrs —, wid Jos H, 85 Esther
Williams Mrs Sarah A, wid R, seamstress, 18 Anderson l
Williams Mrs S, glassware, 472 Queen w
Williams Mrs Sophia, wid John, 19 High, fr Spadina av
WILLIAMS PHILIP, propr Bay Hotel, 148 Front e
Williams Rev Alexander, rector St John's Church, 50 Portland
Williams Richard, porter, 434 Queen w
Williams Richard T, engineer, 16 Larch
Williams Robert, bookkeeper, 315 Yonge, Yorkville
WILLIAMS ROBERT, civil engineer and architect, 26 Shuter, and Utterson, Muskoka
Williams Robert, salesman, 49 Isabella
Williams R M, law clerk, 194 Adelaide w
Williams R S, piano and organ dealer, 143 Yonge, h n w cor Wellesley and Sherbourne
Williams Samuel, engineer, 30 Bright
Williams Samuel, varnisher, 54 St David
WILLIAMS SINGER SEWING MACHINE, George Dawson, general agent, 3 U E Club Buildings, King w
WILLIAMS, SLEETH & MACMILLAN (J S Williams, D Sleeth and J C Macmillan), proprs *Societies' Recorder and Ontario Workman*, 124 Bay
Williams Thomas, asst messenger, 121 Vanauley
Williams Thomas, baker, 2 Reed
Williams Thomas, bricklayer, 229 Parliament
Williams Thomas, carpenter, 54 Richmond e
Williams Thomas, com trav, 47 William
Williams Thomas, porter, 121 Vanauley
Williams Thomas, tailor, 201 Chestnut
Williams Thomas, train despatcher G T R, 90 St Patrick
Williams T R, propr Britannia Hotel, 190 Queen w
Williams William, pork butcher, 515 Yonge
Williams William, whitewasher, Price's l
Williams William H, reporter, 4 Harbord
Williams William P, coppersmith, 112 Elm
Williamson Alexander, merchant, 183 George
Williamson David, laborer, 11 Tate
Williamson Henry, painter, 43 Bellevue av
Williamson J A, law student, 39 King w
Williamson James, carpenter, 17 Camden
Williamson James, shoemaker, 104 Eastern av
Williamson Miss Helen, 114 William
Williamson Robert, laborer, 35 Emma
Williamson Robert, sergeant TPF, 31 Mutual
Williamson Thomas, carter, 121 Berkeley
Williamson Thomas, grocer, 102 Eastern av
Williamson Thomas, machinist 104 Eastern avenue
Williamson W, laborer, 125 Vanauley
Williamson William, 102 Eastern av
Williamson William, of Willing & Williamson, 12 Crookshank
Willing Robert B, of Willing & Williamson, 218 Carlton
Willington John, laborer, 6 Munn's l

MURDOCH, ROBINS & Co., Public Accountants, Auditors, &c.

WILLING & WILLIAMSON (R B Willing and Wm Williamson), publishers, booksellers and stationers, publishers *Canada Law Journal*, agents English Law Reports, &c, 12 King e
Willis A, banker and broker, 81 King e, h 268 Sherbourne
Willis Robert, com travl, St James Hotel
Willis James, laborer, r 18 Albert
Willis Robert, bricklayer, 143 Elizabeth
WILLMOTT CHARLES W, hardware, 313 Queen w
Willmott George, bdg hse, 53 Queen e
Willmott George, bdg hse, 129 Church
WILLMOTT J BRANSDON, L D S, dentist, Mechanics' Institute, Church e s, h 170 George
Willmott John, machinist, Foxley s s
Willomatt Mrs E, wid —, 23 Grosvenor
Willoughby Mrs Mary, wid George E, 167 Richmond w
WILLOWS J S & CO (J S Willows), produce and commission, 104 Front e
Willows James S, of J S Willows & Co, 80 Isabella
Wills Alexander, sr, 43 Pembroke
Wills George S, of Wills & Watson, 93 Hayter
Wills James, expressman, 33 Robinson
Wills John A, engineer, 46 Robinson
Wills John A, foreman engineer, 46 Robinson
Wills Louis, shoemaker, r 128 Chestnut
Wills Miss Margaret, 48 Breadalbane
Wills Mrs Elizabeth, wid A, r 7 Camden
Wills & Watson (George S Wills and James Watson), coffee and spice mills, 121 Bay
Willsteed Henry, clerk, bds Black Horse Hotel
Wilman Charles, blindmaker, 55 Woolsley
Wilmot Charles, clerk Ontario Bank, 1 Anderson
Wilmot David, conductor GTR, 254 Simcoe
Wilmot Thomas, fitter, 68 Little Adelaide
Wilson Adam, clerk, 86 McGill
Wilson Alexander, tailor, 218 King e
Wilson Alexander, turner, 49 Ontario
Wilson Alfred civil engineer 562 Church
Wilson Allan, carpenter, 384 King e
Wilson Andrew, bds Queen's Hotel
Wilson Andrew, cooper, r 14 Teraulay
Wilson Archibald, baker and confectioner, 24 Victoria
Wilson Benjamin, wool merchant, 130 George
WILSON C & SON (C Wilson and R A Wilson), proprs, Toronto Scale Works, Esplanade e, opp City Hall station
Wilson Charles, baker, 29 Mutual
Wilson Charles, boot and shoemaker, 223 King e
WILSON CHARLES, Belfast Montreal ginger ale manufacturer, 481 Sherbourne
Wilson Charles, builder, 6 Markham
Wilson Charles, canvassing agent, 14 Prospect
Wilson Charles, engineer, 30 Beverley
Wilson Charles, machinist, 90 Baldwin
Wilson Charles, pedler, 163 Dundas
Wilson Christopher, laborer, 87 Bolton
Wilson Christopher, of C Wilson & Son, 52 Seaton
Wilson Daniel, groceries and provision, 474 Queen w
Wilson Daniel, professor of English History and literature, Toronto University, h 117 Bloor e
Wilson David, St George e s
Wilson David, engraver, 7½ King e, h Rosedale Yorkville
Wilson David, traveller, 243 Spadina av
WILSON DAVID T, grocer, 285-287 Yonge, Yorkville
Wilson Edward laborer, 359 Front e
Wilson Edward S, student, 141 Gerrard e fr Parliament
Wilson Edwin, barber, 13 Temperance
Wilson Frederick, carpenter, 144 Mill
Wilson Frederick, clerk, Jamieson av
Wilson George, chairmaker, r 65 Queen w
Wilson George, laborer, 39 Centre
Wilson George, machinist, 27 Buchanan
Wilson George, packer, 23 Duke
Wilson George H, accountant Bank Montreal, 186 Adelaide w
Wilson Henry, butcher, 453 Yonge
Wilson Hon Adam, judge Queen's Bench, Spadina crescent e s, and Queen e of Don
Wilson House Hotel, John Wilson, proprietor, 111 York
Wilson Hugh, machinist, 12 Shuter
Wilson James, agent, T G & B Ry freight dept, 118 Portland
Wilson James, brush manfr, 56 Sherbourne
Wilson James, foreman baker, 55 Beech
Wilson James, laborer, 21 Niagara
Wilson James, laborer, Lippincott e s, cor Vankoughnet
Wilson James, laborer, 80 Arthur
Wilson James, marble cutter, 75 Edward
Wilson James, tailor, 86 Lombard
Wilson James, upholsterer, 20 Larch
Wilson John, 70 McGill
Wilson John, barber, 246 Queen w
Wilson John, blacksmith, 213 Queen e
Wilson John, brakeman, 442 Adelaide w
Wilson John, builder and license inspector, 176 Ontario
Wilson John, carpenter, 53 Homewood av
Wilson John, farmer, 94 Portland
Wilson John, laborer, 25 Borden
Wilson John, laborer, 44 Duchess
Wilson John, machinist, 81 Portland
Wilson John, of Taylor & Wilson, 89 Alexander
Wilson John, of Walker & Wilson, 215 Queen e
Wilson John, painter, 90 Baldwin
Wilson John, propr carpenter shop, 178 Ontario
WILSON JOHN, proprietor Wilson House hotel, 111 York
Wilson John, shipper, 450 King w
Wilson John, shoemaker, 82 Centre
Wilson John A, barber, 11 St Patrick's sq
Wilson John M, printer, 156 King w

W. HEWITT & CO., Cornices, Cutlery, &c., 111 Yonge.

Wilson John J, teller Toronto Savings Bank, 176 Ontario
Wilson John R, commercial traveller, 185 Richmond w
Wilson Joseph, shoemaker, 77 Carlton
Wilson Joseph, teamster, North Berkeley e s nr Gloucester
WILSON J T, house furnishings, 166 Queen w
Wilson M, clerk Public Works Dept, Chambers Masonic Hall
Wilson Miss Annie, 64 Esther
Wilson Miss Ellen, 76 Adelaide w
Wilson Miss Isabella, stamping, r 7 Edward
Wilson Miss Eliza, 276 Wellington w
Wilson Mrs Angeline, wid Clinger, 19 Spruce
Wilson Mrs Ann, Borden w s, bet Buller and Harbord
Wilson Mrs E, wid John, 523 Jarvis
Wilson Mrs Eliza, wid John, 54 High, fr Beverley
Wilson Mrs Isabella, wid Alexander, grocery, 49 Ontario
Wilson Mrs Isabella, wid Robert, 29½ Baldwin
Wilson Mrs Janet, wid Joseph, 30 Arthur
Wilson Mrs Mary, wid James, seamstress, 108 Elm
Wilson Mrs Mary, wid Thomas, 140 George
Wilson Mrs Mary J, wid Benjamin, 20 Muter
Wilson Mrs Sarah A, wid William, 317 King w
Wilson Mrs Thomas, bds Rossin House
Wilson Patrick, laborer, 26 Givens
Wilson Robert, 26 Beech
Wilson Robert, accountant, Dover Court road, cor Queen w
Wilson Robert, coffin maker, r 95 Elizabeth
Wilson Robert, excise officer, 61 Mutual
Wilson Robert, grocer, 227 Parliament
Wilson Robert, tailor, Darcy
Wilson Robert A, of C Wilson & Son, 52 Seaton
Wilson Rowland, express messenger, 36 Crookshank
Wilson Samuel, hackdriver, 232 George
Wilson Samuel, of Taylor & Wilson, 104 Bond
Wilson S Frank, proprietor New Dominion Auxiliary Publishing Co, 13 Victoria, bds Rossin House
Wilson Thomas, bookkeeper, 4 Pembroke pl
Wilson Thomas, engineer, 156 Duchess
Wilson Thomas, laborer, 23 Borden
Wilson Thomas, machinist, 40 Renfrew
Wilson Thomas, messenger, 167 Adelaide w
Wilson Thomas, moulder, 16 Muter
Wilson Thomas G, grocer, 477 King w
Wilson Thomas J, laborer, 8 Camden
Wilson Thomas, jr, printer, 21 Breadalbane
Wilson Thomas, sr, printer, 21 Breadalbane
Wilson Thomas W, jeweller, 57 Robinson
Wilson William, butcher, 142 St Patrick
Wilson William, carpenter, 74 Agnes
Wilson William, clerk NRC, 170 St Patrick
Wilson William, laborer, Major w s, bet Harbord and Herrick
Wilson William, merchant tailor, 537 Queen w
WILSON WILLIAM, proprietor Bay Street Vinegar Works, 113-117 Bay, h 12 Bond
Wilson William, painter, 23 Avenue l
Wilson William, provision store, 668 Yonge
Wilson William, sailmaker, 375 Queen e
Wilson William, whitewasher, 14 Monck
Wilson William T, cooper, 127 Ontario
Wiman Horace H, bookbinder, r 106 Teraulay
Wims Mrs, 344 Queen e
WINANS & CO (E S Winans, E C Winans and H R Winans), wholesale commission merchants in wool and dealers in grain, 14 Church
Winans Edward C, of Winans & Co, 112 John
Winans Edward S, of Winans & Co, 1 Maple terrace, 405 Parliament
Winans Henry R, of Winans & Co, bds Marlborough House
Winchester John, of Morphy, Winchester & Madill, 145 Dundas
Winchester Street Public School, Albert E Pyne, head teacher, 4 Winchester
Winchester Thomas, piano tuner, 186 Bathurst
Winchester William, Denison e s
Windeat Edmund W, accountant, 85 Baldwin
Windeler William, boot and shoe maker, 28 Queen w
Winder D K, printer, 37 McGill
WINDEYER RICHARD C, architect, 2 Masonic Bdgs, h 263 Wellesley
Windham John, coml traveller, 124 Sherbourne
Windrum James, clerk, 174 King w
Windrum Samuel B, clerk, 18 St Vincent
WINDSOR HOTEL, P Finnigan, propr, 128-130 King w, cor York
Winfield Thomas, wholesale and retail fruit and oyster dealer, 223-225 Yonge and 7 Colborne
Wingage W H, clerk, 31 William, Yorkville
Wingate George E, 209 Carlton
WINGFIELD JAMES M, inspector weights and measures and issurer of marriage licences, 8-10 Toronto, h 163 Teraulay
Wingham J C, asst surveyor, 306 Yonge
Wingle Miss Norah, dressmaker, 209 Ontario
Winlow A E, clerk, 400 Jarvis
Winlow Robert C, bookkeeper, 1 Chamberlain terrace, 450 Parliament
Winn Frederick, express, 69 Princess
Winnett Henry, of McGaw & Winnett, 5 Simcoe
Winnett John E, carriage builder, 9 Power
WINNIFRITH BROS (Harold Winnifrith), stationers, 6 Toronto
Winnifrith Harold, of Winnifrith Bros, 8 Bay
Winskell Henry G, plumber, 6 Pine
Winslow David, laborer, 3 St David
Winsor Harry, carpenter, 93 Agnes
Winsor Henry, carpenter, 2 Symes pl
Winstanley Charles, Ry mail clerk, 18 Carlton
WINSTANLEY O S, M D, M R C S Eng, physician and surgeon, 7 Gerrard e and Queen e of the Don

CANADA LIFE does the LARGEST BUSINESS in the Dominion

Winstanley Edward A, bookkeeper, 7 Gerrard e
Winstanley Fred, student, 7 Gerrard e
Winstanley Roland, Post Office Department, 7 Gerrard e
Winter Henry, printer, 561 Church
Winter William, author, 12 Wood
Winterberry Thomas, messenger, 78 Portland
Winters John E R, collector, 59 Walton
Winters William, printer, 175 Duchess
Winton Robert, accountant, r 127 St Patrick
Wise George, brickmaker, South Park, beyond the Don river
Wise Thomas, fireman at Berkeley st Fire Hall
Wiseman John, blacksmith, 131 Parliament
Wismar John A, bricklayer, 20 Power
Wismer John, laborer, 92 Duchess
Witchall Charles, builder, 10 Darcy
Witchall George, bricklayer, 10 Darcy
With Nicholas, carpenter, 107 Dalhousie
WITHROW & HILLOCK (John J Withrow and John Hillock), sash and door factor, 135 Queen e
Withrow John J, of Withrow & Hillock, 27 Wilton crescent
Withrow Rev W H, editor *Canadin Methodist Magazine*, 240 Jarvis
Witkowski Louis, merchant tailor, 88 Church
Wolf Bernard, of Wolf Bros, 346 Queen w
Wolf Bros (Samuel Wolf and Bernard Wolf), merchant tailors, 346 Queen w
Wolf Joseph, commercial traveller, 366 Adelaide w
Wolf Samuel, of Wolf Bros, 346 Queen w
Wolfden William, laborer, 20 Emma
Wolton H W, painter, Virgin's lane
Woltz J, 14 King w
Woltz John, traveller, 103 Bloor e
Wolverhampton Hotel, R Sheppard, proprietor, 104 Queen e
Wood Almon, carpenter, 440 Church
Wood Ambrose, laborer, 73 Tate
Wood A T, of Brandon, Wood & Peck, 204 Carlton
WOOD C & CO (C Wood and G McLean), cement and plaster works, Little Adelaide, cor Niagara
Wood Charles, of C Wood & Co, 169 Hope
Wood Edward, baker, 109 York
Wood Edward, bank clerk, 43 Bleecker
Wood Frederick, cigar maker, 7 Alexander
Wood Frederick, printer, 49 Louisa
Wood Fredk J, cabinetmaker, 7 Alexander
Wood Geo W, insurance agent, 348 Wellesley
Wood George, stone mason, Cedar n s, bet Dundas and Dover Court road
Wood Henry, dyer, Muter e s, n of Robinson
Wood Henry, shoemaker, r 8 Pine
Wood Henry J, tinsmith, 193 King e
WOOD HON S C, Provincial Treasurer, Parliament Buildings, Front w
Wood James, carter, 142 Oak
Wood James, clerk, 7 Elm
Wood James, of John Wood & Son, 165 Berkeley
Wood John, knitter, 254 Front e
Wood John, of John Wood & Son, 165 Berkeley
Wood John, of Selway & Wood, 31 Grosvenor
Wood John O, druggist, 131 King w, h 160 Adelaide w
Wood John R, carpenter, 69 Brunswick av

WOOD JOHN & SON,
(John Wood and James Wood,)
Box and Packing Case Manufacturers,
PLANING AND MOULDING MILL,
260 Front St. East, cor Erin.

Wood Moses, tailor, 166 Centre
Wood Mrs Eliza, wid Thomas, 5 Market, from Cherry
Wood Mrs Francis, wid —, caretaker, cor Exchange alley and Colborne
Wood Mrs Mary, 165 Berkeley
Wood Philip, machinist, 165 Berkeley
Wood R H, telegraph operator, 7 Elm
Wood Rev John, 30 Maitland
WOOD ROBERT A, chemist and druggist, 230 Yonge
Wood Samuel, conductor G T R, 6 Drummond pl
Wood Samuel G, L L B, of Smith, Wood & Bowes, 43 Bleecker
Wood Thomas M, of Wood & Co, 31 Grosvenor
Wood Thomas M & Co (T M Wood and John Wood), window blind manufacturers, 12 Victoria
Wood Thomas R, ins agent, 47 Wellington e, h 53 Charles
Wood William, 12 Little Richmond
Woodall Charles, bookbinder, 21 Dorset
Woodall Frederick, bookbinder, 160 Lumley
Woodall George, shoemaker, 10 Church
Woodall John, shoemaker, 78 Arthur
Woodall John W, bookbinder, 121 Mutual
Woodbine Race Course, King e of the Don
WOODBINE SALOON, Joseph M Howell, propr, 88 Yonge
Woodbridge T & Co (T Woodbridge), wholesale saddlery hardware, 36 Church
Woodbridge Thomas, of T Woodbridge & Co, 214 Carlton
Woodbury W H, customs officer, 150 Simcoe
WOODCOCK E, millinery, wholesale and retail, 92 Yonge, h 298 Sherbourne
Woodcock George, clerk, 298 Sherbourne
Wood Green Methodist Church, Rev C Langford, pastor, King e of the Don
Woodhouse Henry, blacksmith, 8 Church
WOODHOUSE J JOSEPH, accountant British Canadian Loan and Investment Co (Limited), 206 Church
Woodhouse John, policeman, 20 Agnes
Woodhouse Miss Fanny, teacher, bds Richmond w
Woodhouse T, blacksmith, 334 Queen e

J. BRUCE & CO., 118 King St. W.—Photographic Portraits.

Woodhouse Thomas, dry goods, millinery &c, 125-127 King e
Woodhouse William G, baker, 158 Beech
Woodland Charles R, messenger School Board, 37 Vanauley,
Woodland George, commercial traveller, 228 Berkeley
WOODLAND JOSHUA G, book and job printer, 4 King w, h 91 Walton
Woodlawn Hotel, Bernard Sullivan, propr, 78 Adelaide e, cor Church
Woodley James, carpenter, 3 Oak Cottage, Oak n s
Woodley John, carpenter, r 91 Ontario
Woodley Mrs Jane, wid Thomas, 78 Seaton
Woodley Thomas, tailor, 8 Maple fr Carlton
Woodly Edward George, bricklayer, 446 Ontario
Woodmin John, carpenter, 139 Centre
Woodroffe Charles, butcher, 22 Queen e
Woodrow Miss Annie, dress and mantle maker, fancy goods, &c, 376½ Yonge
Woodruff Henry, teamster, Strange w s
Woodruff Mrs R A, 90 Richmond e
Woods Charles, laborer, 8 Trefann
Woods Frances, laborer, 62 Centre
Woods Francis, printer, 100 Berkeley
Woods Frank H, printer, 100 Berkeley
Woods George, carpenter, Major w s, bet Herrick and Bloor
Woods George, night watchman, Albion Hotel
Woods Gilbert, laborer, 14 Sumach
Woods James, of Lenden, & Woods, 73 Chestnut
Woods John, grocer, Dundas, cor Dover Court road
Woods John, laborer, 91 Cherry
Woods M, guard Central Prison
Woods M J, of John Mallon & Co, Brockton
Woods Miss Emma, 142 Chestnut
Woods Mrs Ann, wid R, bdg house, 100 Berkeley
Woods Mrs Jane, wid George, 64 Esther
Woods Richard, laborer, 67 Chestnut
Woods Robert, of T & R Woods, 434 Yonge
Woods Robert, salesman, 100 Berkeley
Woods Robert S, police constable, 252 Parliament
Woods Thomas, dry goods, 306 Queen w
Woods Thomas, of T & R Woods, 434 Yonge
Woods T & R (Thomas Woods and Robert Woods), fruit and confectionery, 434 Yonge
Woods William, brakeman GTR, 9 Renfrew
Woods William, stonemason, 58 Conway
Woods William P, bookkeeper, 112 Bond
Woodside Hugh, 215 Gerrard e
WOODWARD & GRANT (R Woodward and J Grant), lithographers, engravers and embossers, 44 King e
Woodward John, machinist, 548 King w
Woodward Robert, of Woodward & Grant, 5 East park terrace, Carlton
Woodworth Simon, bookkeeper, 410 King e
Woody R R, bookseller, 147 York
Woolfrey Mrs Alice, wid, 431 Parliament
Woolgar Mrs Sarah, dressmaker, 22 Phœbe
Woollatt Wm, gardener, 77 Hackney
Woolley John, steward, 37 Bulwer
Woollings James, of J & J Woollings, 52 Caer Howell
WOOLLINGS J & J (Jos Woollings and Jas Woollings), wholesale and retail butchers, McCaul, cor Caer Howell, and Lippincott, cor Nassau
Woollings Joseph, of J & J Woollings, 52 Caer Howell
Woolway Thomas, city express, 83 St David
Wooster Thomas, carpenter, 17 Power
Wootten Frank, publisher, 502 Yonge
Worall John, tinsmith, 138 Pine
Worall Mrs S, caretaker City Pound, 73 Eastern av
Worden Jethro, of Hudson & Worden, 177 Queen w
WORDLEY WM M, butcher, cor Church and Carlton, h 349 Church. *See advt. page 30.*
Workman Joseph, MD, physician and surgeon, 113 Mutual
World (The), weekly, illustrated; E King Dodds, editor and propr, 39-41 Melinda
World Thomas T, coml traveller, 124 Seaton
Worrell Bros (G Worrell and T Worrell), brick manufacturers, 135 Sydenham
Worrell George, of Worrell Bros, 137 Sydenham
Worrell Jas A, law student, Trinity College
Worrell Thomas, of Worrell Bros, 145 Sydenham
Worsdall Robert, stonecutter, 107 Clinton
Worth Arthur, bookkeeper, 34 Nassau
Worth Edward, engineer, 99 Clinton
Worth F J, clerk, 177 Church
Worth Miss Mary A, teacher, Davenport road
Worth Mrs Mary, wid Thomas, charwoman, 116 Brunswick av
Worth Thomas P, carpenter, 30 Market, fr Adelaide w
Worthing H, blacksmith, 126 Esplanade e, h 40 Hamilton, Don Mount
Worthington James, carpenter, 7 Morrison
Worthington Mrs Alice, wid John, newsdealer, &c, 474 Yonge
Worthington Mrs Mary, wid John, 4 Queen's park crescent
Worthy Francis, painter, 17 Agnes, h 21 Nassau
Worts Frederick, 58 Mill
Worts James, 58 Mill
Worts James G, jr, of Gooderham & Worts, 1 Trinity
Worts James G, sr, of Gooderham & Worts, 56 Mill
WRAGGE EDMUND, general manager T G & B Ry, 44 Front w
Wray David, checker G T R, 78 Grosvenor av
Wray George, Custom-house officer, 13 Lumley
Wray S, shoemaker, 74 Garrison
Wren Charles J, boot and shoe maker, 90 Brunswick av
Wrethdam William, painter, 69 Chestnut

MURDOCH, ROBINS & Co., Insurance and General Agents.

Wright —, blacksmith, 168 Elizabeth
WRIGHT ADAM H, M B, M R C S, Eng, physician and surgeon, 312 Jarvis
Wright Alex, baggageman N R C, 8 Muter
Wright Alexander, night watchman Toronto Gaol, Gerrard e of the Don
Wright Alexander, watchman, 98 Beech
Wright Alfred, clerk, 253 Sherbourne
Wright Andrew D, tobacconist, 3 Revere block, 149 King w
Wright Charles, 10 St Andrew
Wright Charles, carpenter, 36 Bellevue av
Wright Charles, carpenter, 101 Denison av
Wright Charles, shipping clerk, 11 Clyde
Wright Daniel, carpenter, 304 Spadina av
Wright Edward, carpenter, 22 Teraulay
WRIGHT & FOX (Fred C Wright and Henry W Fox), trunk manufactory, 31 Hayter
Wright Frederick, hackman, 217 Berkeley
Wright Frederick, printer, 22 Teraulay
Wright Frederick, solicitor, &c, 6 Bon-Accord Buildings, 34 Church, h 16 Gerrard e of Parliament
Wright Frederick C, of Wright & Fox, 10 St Andrew
WRIGHT FREDERICK H, M B, L R C P, Lon, surgeon, 197 Queen e
Wright George, 414 Sherbourne
Wright George, baggageman N R C, City Hall Station, Esplanade e
Wright George, carpenter, 115 University
Wright George, collector G T R, 73 Teraulay
Wright George, hotelkeeper, 148 York
Wright George, of Livingstone & Wright, 247 Sherbourne
WRIGHT GEORGE, A M, M B, physician and surgeon, 154 Bay
Wright Henry, of Rennie & Wright, 168 Elizabeth
WRIGHT H H, M D, physician and surgeon, 197 Queen e
Wright Hugh, law clerk, 83 Victoria
Wright J A, law student, cor Crookshank and Mutual
Wright Jacob, builder, 44 High, fr Spadina av
Wright Jacob, carpenter, 86 Esther
Wright James, 62 Oxford
Wright James, 105 Pine
Wright James, barber, Teraulay e s, bet Albert and Louisa
Wright James, blacksmith, King e of the Don
Wright James, carpenter, 163 University
Wright James, cellarman, Oxford n s
Wright James, laborer, 77 Grosvenor av
Wright James, moulder, 14 Emma
Wright James, propr the Exchange, 166 King e
Wright James, secty Canada Coffin Co, 47 Erin
Wright James H, waiter, 31 Emma
Wright John, agent Toronto Brewing and Malting Co, 256 Victoria
Wright John, barber, 126 King e
Wright John, plumber gas and steam fitter, 403 Yonge, h 6 Gerrard e
Wright Joseph, of Bennett and Wright, 1 Dalhousie
Wright Joseph, of Joseph Wright & Co, cor High and Esther
WRIGHT JOSEPH & CO (Joseph Wright), chemists and druggists, 100 Queen w
Wright Joshua, machinist, r 66 Centre
Wright Mrs —, 168 Centre
Wright Mrs Margaret, nurse, 10 King w
Wright Mrs Mary, wid John, 92 Muter
Wright Mrs Nancy, wid Matthew, 58 Sherbourne
Wright Mrs William B, eating house, 29½ King w
Wright Peter A, pattern maker, 22-24 Bellevue av
Wright Ramsay, MA, BSC, professor Natural History, University College, 26 McCaul
Wright Richard, pedler, Clinton w s
Wright Robert, brakeman N R C, 19 Vanauley
Wright Robert, laborer, 2 Walz's l
Wright Robert, laborer, 103 Sherbourne
Wright Thomas, 253 Sherbourne
Wright Thomas, brakeman G T R, 20 Dorset
Wright Thomas, cabinetmaker, 23 Clyde
Wright Thomas, clerk, Cornwall n s
Wright Thomas, commercial traveller, 234 Carlton
Wright Thomas, hotel, 66 Oak
Wright W A, clerk, 197 Queen e
Wright William, 115 Dalhousie
Wright William, boot and shoe maker, 387 Queen w
Wright William, carpenter, 10 Christopher
Wright William, carpenter, 69 St Patrick
Wright William, clerk P O, 513 Sherbourne
Wright William, clerk, 421 Church
Wright William, engineer, 28 Denison av
Wright William, fruits and oysters, 101 King w
Wright William, packer, Earl n s
Wright William, hotel, 329 King e
Wright William B, barber, 29½ King w
Wright William G, clerk, 32 Earl
Wright William H, police constable, 81 McGill
Wrightson John R, of Shannon & Wrightson, 59 Richmond w
Wrigley George F, manager, 276 Queen w
Wrigley John, cotton waste, metals, etc, Commercial n s, nr Francis
Wrigley Joseph, salesman, 63 St Patrick
Wrigley M, boots and shoes, 284 Queen w
Wrigley Walter, printer, Bathurst w s, nr Arthur
Wrin Patrick, tailor, 3 Sydenham
Wurtele Christian, upholsterer, 196 Elizabeth
Wurtele Frederick W, bookkeeper, 45 Phœbe
Wyatt G H, 83 Brock
WYLD & DARLING BROS (Frederick Wyld, H W Darling and Robert Darling), wholesale woollens, 13 Front w
Wyld Frederick, of Wyld & Darling Bros, 76 Pembroke
Wyld Thomas, tanner, 166 Queen w
Wylie Alexander, bookkeeper, 20 Beech
WYLIE D B, ticket agent G W R, Union station, 76 Niagara

W. HEWITT & CO., Paints and Oils, 111 Yonge.

Wylie E C, 20 Beech
Wylie James R, cabinetmaker, 112 Sydenham
Wylie Matthew, plasterer, 22 Conway
Wylie Robert J, commercial traveller, 42 Adelaide w
Wyndow William, cutter, 87 Gloucester
Wyness Alex, electro-plater of gold, silver and nickel, 419 Yonge
Wynne John, propr Volunteers' Hotel, cor Huron and Sullivan
Wynne Thomas L, carpet slipper maker, 27 Douro
Wyrill George, tailor, 21 Crookshank
Wyse Thomas, fireman Berkeley st Fire Hall
Yale Henry B, of Sandford, Yale & Co, 181 Carlton
Yale Mrs B, 175 Seaton
YALE, SANDFORD & CO (Henry B Yale), lumber merchants, 126 Front e
Yarchow Lewis, coppersmith, 252 Front e
Yard John, cabinetmaker, 64 Shuter
YARKER G W, manager Bank of Montreal, cor Front and Yonge
Yarwood Stephen, clerk, 427 Yonge
Yates Frederick T, of F T Yates & Co, 12 Gloucester
Yates F T & Co (F T Yates), stock and exchange brokers, 96 King e
Yates George, letter carrier, 95 Duchess
Yates Henry, builder, 103 Anne
Yates Mrs Eliza, wid Thomas, 12 Gloucester
Yates Peter, carpenter, 25 Buchanan
Yearsley Robert, salesman, 118 King e
Yeats Peter, machinist, 109 Mutual
Yeaxlee Sutton, bartender, 69 Grosvenor av
Yielding Willi m, bartender, 44 Seaton
Yeomans Mrs Mary J, wid William, bdg hse, 95 Adelaide e
Yerbury Reginald, Wellington av n s
YONGE ST WHARF, R G Lunt, propr, foot of Yonge
York Chambers, Toronto, bet 9 and Court
York F J, printer, 185 Church
YORK HOTEL, J Phelan, propr, 133-135 York, cor Adelaide
York Lionel, contractor, 60 Adelaide w, stone yard, Esplanade e, nr Church
YORKSHIRE HOTEL, John Hirst, propr, 120-124 Adelaide e
YORK ST PUBLIC SCHOOL and Board Room, W C Wilkinson, sec'y, York, cor Richmond
York St Public School, William Spotton, head teacher, Richmond cor York
York Winford, M D, agent Atlantic Mutual Ins Co, 41 Adelaide e, h 388 Church
YORKVILLE LAUNDRY, Hy D Palser, propr, 695 Yonge
Yorston Hugh, of King & Yorston, 191 University
Yorston James, locker Customs, 181 University
Yorston John, letter carrier, 189 University
Yorston Robert, 191 University
Young —, baker, 143 Bathurst
YOSE-MITE HOTEL, W B Stanley, propr, 54-56 Adelaide e
YOUNG ARCHIBALD, manager Manitoba Land office, Exchange alley, cor Colborne, h 82 Avenue road, Yorkville
Young Arthur, stonecutter, 15 Edward
Young Edward, barber, 46 Albert
Young Edward, barber, 6 Richmond e
Young George, machinist, 32 Nelson
Young George, painter, 32 Market, fr Adelaide w
Young George A, carpenter, 84 College
Young James asst Meteorological office, 69 McCaul
Young James, carpenter, 34 Walton
Young James, gardener, 204 Wellesley
YOUNG JAMES, grain and produce dealer, 5 Bon Accord Buildings, 34 Church, h 2 Sultan
Young James, laborer, 31 Camden
Young James, of H J Matthew & Bro, 44 Wood
Young James R, millar, 37 Sydenham l
Young James W, carpenter, 460 King w
YOUNG JOHN, undertaker, 361 Yonge
Young John & Co (John Young), wholesale provision merchants, 55 Front e
YOUNG JOHN, depositary U C Bible and Tract Societies, 104 Yonge
Young John, grocer, 211 Queen e
Young John, laborer, 4 Soho
Young John, of John Young & Co, 87 Maitland
Young John, porter, r 58 Sherbourne
Young John W, of Perkins, Ince & Co, 82 Gloucester
Young Matthew, brakeman GTR, 460 King w
YOUNG MEN'S CHRISTIAN ASSOCIATION, T J Wilkie, secy, 26 Queen w
Young Miss Mary A, dressmaker, 31 North
Young Moses, barber, 36 Emma
Young Mrs A, wid George, boarding house, 10 Ontario
Young Mrs E, wid John, r 218 Queen e
Young Mrs Ellen, wid John, 164 George
Young Mrs Eliza, wid William, 7 Bear
Young Mrs Elizabeth, wid David, 31 Anderson
Young Mrs Jane, wid Archd, grocery, 367 Adelaide w
Young Mrs M, wid D, 6 Leonard av
Young Professor George P, 115 Bloor e
Young Rev George, Methodist, 171 George
Young Rev Samuel, B D, rector Church of the Ascension, 88 Richmond w
Young Rev William C, Presbyterian, 55 High fr Beverley
Young Richard, carpenter, 76 Stafford
Young Richard, fish inspector, Esplanade e opp City Hall station, h 76 Stafford
Young Robert, carpenter, 69 Dundas
Young Robert, cutter, 85 Sumach
Young Women's Christian Association Boarding House, Mrs M M Robson, matron, 19-21 Duke
Young William, carpenter, 68 Elm

CANADA LIFE ASSURANCE CO'Y, Office 46 King St W

Young Thomas, conductor, 448 King w
Young William, laborer, 133 University
Young William, printer, 16 Dorset
Young W A, commercial traveller, bds Windsor Hotel
Young William J, barber, 39 Jarvis
YOUNG WILLIAM S, painter, 78 Beverley, cor High
Youngeyre George, butcher, 5 Sumach
Yuhr Herman, merchant tailor, 49 Queen w
Zahn Emil, painter, 45 William
Zahn Julius, bookbinder, 45 William
Zala Paul, confectioner, 1 Madeira place
Zamboni Antoine, of Smudden & Zamboni, 147 Bathurst
Zears Andrew, cigar maker, 57 Centre
Zimmerman John, of Zimmerman, McNaught & Co, 107 Church
ZIMMERMAN, McNAUGHT & CO (John Zimmerman and W K McNaught), wholesale jewellers and electroplaters, 56 Yonge
ZIMMERMAN R, M D, L R C P England, physician and surgeon, 107 Church, cor Richmond
Zinkernagel Theodore, carriage builder, Shaw e s
Zion Congregational Church, cor Adelaide and Bay
Zurhorst Charles E, of Guile & Zurhorst, 46 Vanauley

PLACES IN THE NEIGHBORHOOD OF TORONTO.

BEN LAMOND.

(In the Township of York, situated on the Kingston Road, 4½ miles from the City Hall.

Boston Frank, grocer, and propr Ben Lamond summer bdg hse
Broderick Richard, laborer
Brotherson William, blacksmith
Basby John, laborer
Campbell John, teamster
Charlton John, gardener
Coleman Charles, laborer
Darling Walter, paying teller Dominion Bank
Darling Rev W S, rector Holy Trinity Church
Darnbrough Richard, teamster
Elliott William, sr, farmer
Elliott William, jr, watchmaker
English William, farrier
Flinn John, carpenter
Hannan Michael, laborer
Hewitt James, laborer,
Johnston Noble, laborer
Kirk —, in Molson's Bank
McKenzie John, gardener
Morton Benjamin, of Whitney & Morton
Needham Richard, section boss G T R
Paterson Peter, Governor British American Assurance Co
Pitman John, gardener
Rottan Rev Charles, Church of England
Scarth William B, of Scarth, Cochrane & Co
Seal William, gardener
Slemin Mrs, wid William
Smith J Lamond, managing director, Toronto Gravel Co
Smith James, hotel
Smith William, farmer
Story John, laborer
Sullivan Daniel
Weymouth Mrs, wid
Weymouth William, laborer
Wilson Hon Adam, judge
Windsor Henry, laborer,
Winstanley Orlando S, M D, M R C S

BROCKTON.

Abbs Robert, market gardener, Dundas
Abbs William, market gardener, St Clarence av
Ashdown Joseph, basketmaker, Dundas
Atkinson Joshua, toll-gate
Awde William, butcher, Brockton
Barrow George, gardener
Boland Michael, gardener, Bloor
Boland Thomas, gardener, Brockton
Boland Thomas, sr, gardener, Bloor
Brennan Mrs Catharine, Brockton rd
Britton Edward, butcher
Brockton Club House, Patrick Smith, propr, Dundas
Brockton Public School, Thos C Lean, head teacher
Brockton Weigh House, Mrs Ann Church, propr, Dundas
Buckley Patrick, laborer, Brockton road
Campbell Richard, farmer, Bloor
Catholic Church, Rev Father Shea, Dundas
Charles John, plasterer, Brockton road
Chase Mrs, wid Hy C, market gardener, Brockton
CHURCH MRS ANN, wid Joseph, postmistress
Crealock George, butcher, Dundas
Crealock John, butcher, Dundas
Crealock William, drover, Dundas
Curron Charles, laborer, Brockton road
Davidson John, market gardener, Dundas
Dean Thomas, Dundas
Denison Charles L, Dundas
Duggan Mrs Ann, wid D, grocery, Dundas
Eager Benjamin, lumber merchant, Dundas

J. BRUCE & CO., Photographers, 118 King Street West

Emerson J, gardener, Bloor
Foley John, laborer
Gray John, nurseryman
Gray Robert, carpenter
Griffin Michael, tailor, St Clarence av
Guthrey Richard, groceries and provisions, Harmony Grove
Hand Edward, gardener, Bloor
Harding Robert, steamfitter, Brockton road
Harper John, baker, Dundas
Hickie Miss E, Brockton road
Hood John J, laborer
Huntley Charles, gardener, Dundas
Huntley Samuel, gardener, Dundas
Johnston Benjamin, dairyman, St Clarence av
Kearns Patrick, carpenter, St Clarence av
Lean Thomas C, Dundas
Levacke Sinclair, drover, Dundas
Lightfoot William, gardener
Lockrie James, rope yard, Bloor
McGregor Archibald, rope manufacturer, St Clarence av
McLean Thomas, Custom House officer
McLennan Kenneth, Bloor
Macnamara Malachi, Brockton road
Maguire Rich, groceries and provisions, Dundas
Mallon John, wholesale butcher, Dundas
Maloney John, laborer, Brockton road
Maloney John, carpenter, Brockton road
Maloney Patrick, laborer, Brockton road
Marshall John, carpenter, Brockton road
Matthews John, farmer
Meredith Henry, conductor, Bloor
O'Connell Daniel, carpenter, Brockton road
O'Connell Patrick, laborer, Brockton road
Oster —, dairyman, St Clarence av
Parker William, gardener, St Clarence av
Presbyterian Church, Rev Daniel Tait, pastor, Dundas
Raybould Joseph, butcher
Rossney Edward, carpenter, Brockton road
Schillar Charles, commercial traveller, Dundas
Shay John, laborer
Sims George, market gardener
Sims James, market gardener
Smith Patrick, propr Brockton Club House, Dundas
Smith William, butcher, Bloor
St Ann's Church (Episcopal)
Sullivan Bartholomew, laborer, St Clarence av
Tait Rev Daniel, pastor Presbyterian Church, Dundas
Tracy Patrick, laborer, St Clarence av
Tucker William, butcher, Dundas
Welch Mrs Mary, wid W, Brockton road
West Wm A, showcase manufacturer, Bloor
Williams —, St Clarence av
Wilson Alexander, grocer and baker, Dundas
Wood James, laborer, Dundas
Woods Patrick, butcher, Dundas
Woods William, blacksmith and carriagemaker, Dundas
Worm Robert, Dundas
Wright Charles, gardener, Dundas
Wright James M, gardener, Dundas

DON MOUNT.

Adams Benjamin, shoemaker, Boulton
Adams Charles, shoemaker, Kingston road
Aggett John, fruit dealer, DeGrassi
Allen Alfred, laborer, Boulton
Allen William, carpenter, Rambler's road
Almond Robert, laborer, Boulton
Alston William, laborer, Grant
Anderson Frank H, bookbinder, Hamilton
Anderson William, whitewasher, Hamilton
Andrews Absolom, tailor, Kingston road
Andrews William G, painter, Clark
Annand William J, agent, Kingston road
Atkins Daniel, laborer, Harris
Atkins Thomas, shoemaker, Boulton
Bell James, tailor, Crawford
Barrett William, merchant, Mary
Baxter John, carpenter, Boulton
Bedley Mrs T, wid John
Bedley Thomas, laborer, Mary
Bennett George A, laborer, Wardell
Booker Edward, laborer, Clark
Brooks —, clerk, Boulton
Booth Samuel, builder, Kingston road
Boston Matthew, laborer, Munro
Boulton st School, Thomas Hogarth, head teacher
Boyd Thomas, laborer, Hamilton
Bright —, Thompson
Bright John, Kingston road
Bright Wm, cabinetmaker, Kingston road
Brown Hugh, agent, Regent
Brown Wm, laborer, Rambler's road
Brown Wm, bricklayer, DeGrassi
Buckland C J, painter, Hamilton
Buckner Samuel, laborer, Munro
Burgess James, stonemason, Rambler's road
Burgess James E, painter, Rambler's road
Burness Henry, sr, of Burness & Son, Kingston road
Burness Henry, jr, of Burness & Son, Kingston road
Burness & Son (Henry Burness, sr, and Henry Burness, jr), bakers, Kingston road
Burton & Oakley, harnessmakers, Kingston rd
Burton Thomas, of Burton & Oakley, Kingston road
Butcher Henry, laborer, DeGrassi
Butler Frederick, printer
Byron Frank, shoemaker, DeGrassi
Campbell Patrick, laborer, Rambler's road
Campbell Richard, laborer, Boulton
Campbell Septimus R, coppersmith, Hamilton
Cassidy Wm, jr, printer, Matilda
Cassidy Wm, sr, printer, Matilda
Chambers Mrs Mary, wid Wm, Harris
Clary John, laborer, Grosvenor
Clutterbuck Wm, shoemaker, Kingston road
Clayton James, stonecutter, DeGrassi
Cobley Henry, coml traveller, Grover
Combe Wm, fireman, Fee's road
Constable Wm, laborer, Kingston road
Coombe John, carpenter, Mill road
Copas Henry, machinist, Grant

MURDOCH, ROBINS & Co. have English and American Agents.

Coulson Samuel, cabinetmaker, Mary
Coulter Robert, well digger, Hamilton
Coupland Robert W, blacksmith, Matilda
Cowling Elijah, laborer, Ramblers road
Cox Albert, carpenter, Grove
Cox Charles, bricklayer, DeGrassi
Cross C, painter, Rambler's road
Crowe Edward, machinist, Harris
Crozier John, printer, Regent
Cruttenden Thomas, bricklayer, Boulton
Culross Charles, stonecutter, Kingston road
Cumming Thomas, shoemaker, Boulton
Currie Samuel, tinsmith, Hamilton
Dain John, carpenter and grocer, Munro
Davis Edward, carpenter, Kingston road
Davis George, tailor, Munro
Davis Jacob, sailor, Munro
Davis Thomas, ice dealer, Crawford
Davis William H, cutter, Boulton
Dawson James, carpenter, Boulton
Dawson Samuel P, painter, Kingston road
Dean James, tinsmith, Kingston road
Debock Harry, Wardell
Defries Richard, gardener, Mill road
Dewar James, cabinetmaker, Thompson
Dewick George, baker, Fee's road
Doghert Peter, laborer, Rambler's road
Don Mount Masonic Hall, Thompson
Don Mount Temperance Hall, Kingston road
Downs Robert, on G T R, Boulton
Drohan Michael, laborer, Rambler's road
Dulmer Joseph, carpenter, DeGrassi
Duncan John, warehouseman, Grant
Dunckley Richard, bricklayer, Boulton
Earl William, pedler, Thompson
Elliott John, laborer, Hamilton
Ellman George, shoemaker, Regent
Entwistle John, painter, Grant
Entwistle Thomas, painter, Grant
Eveson John, carpenter, Clark
Fair Miss Clara, teacher, Lewis
Felliss Rudolph, engine driver, Boulton
Ferguson John, plasterer, DeGrassi
Ferris James, carpenter, Thompson
Field George, grocer, Mill road
Finlay James, laborer, Munro
Fisher Thomas, laborer, Rambler's road
Fisher William, collector *Globe* office, DeGrassi
Fleming Joseph, tinsmith, DeGrassi
Flesher John, laborer, Wardell
Foley Patrick G, cabinetmaker, Mill road
Forest William, inspector, Harris
Frame George, brass finisher, Kingston road
Fryer Robert, shoemaker, De Grassi
Garrett Thomas, laborer, Rambler's road
Gary James, expressman, Munro
Gillard William, laborer, Munro
Gorred Edward, laborer, De Grassi
Gobons Henry, laborer, Mill road
Gilbert David, laborer, De Grassi
Gilman William, tinsmith, Harris
Gimley James, shoemaker, Thompson
Green Charles, shoemaker, Powell
Green James, night watchman, Matilda
Green William, laborer, Fee's road
Haines George W, bottler, Grant
Hand Charles, plasterer, Munro
Harris William, laborer, Boulton
Hart Francis, clerk, Mill road
Hatt John, laborer, Munro
Haynes John, gasfitter, Paul
Heath Edward T, pedler, De Grassi
Heffer George, De Grassi
Heinrich Tobias, grocer, Kingston road
Henry George W, carpenter, Boulton
Henry John, brass finisher, Matilda
Henthorn Adam, Rambler's road
Hetherington John, grocer, Hamilton
Hewitt James, carpenter, Matilda
Hewitt John, laborer, Mill road
Hirons Edward, carpenter, De Grassi
Hoare James, clerk, De Grassi
Hobson William, laborer, De Grassi
Hourigan Martin, laborer, Mill road
Hubbard Herbert, whitewasher, Hamilton
Hubbard William, shoemaker, Boulton
Hudson William, carpenter, Munro
Hull James, teamster, Munro
Hullett George, laborer, Fee's road
Hunt Robert, express driver, Munro
Hunter Thomas, baker, Boulton
Ingram William H, carpenter, Fee's road
Jean Edwin, porter, Rambler's road
Jefferies William, furrier, Rambler's road
Johnson William, laborer, Boulton
Johnston Richard, laborer, Boulton
Johnston William, pedler
Jones Henry, laborer, Rambler's road
Keenan Peter, laborer, Hamilton
Kendrick James, carpenter, Mary
Kendrick William J, laborer, Matilda
Kerrigan Peter, pedler, Thompson
Kitty James, beltmaker, Kingston road
Lakey William, shoemaker, Boulton
Lane John, pedler, Kingston road
Laneson John, DeGrassi
Larter Robert, laborer, Boulton
Lawrie William, tailor, Munro
Lennox Robert, laborer, Wardell
Leroux Peter, shoemaker, Boulton
Lewis Major J W, Mill road
Lomas James, pedler, Munro
Loomas John, Fee's road
Lowrey John, machinist, Crawford
Luckhurst James, stoker, Boulton
Macdonald Peter, merchant, Mill road
Macvoy Charles, bricklayer, Munro
McCowan James, safemaker, Matilda
McCuaig Donald, laborer, Mary
McDonald John, bricklayer, Grove
McGregor Richard, bookkeeper, Mill road
McKenna Robert, cabinetmaker, Crawford
McKerrow James, carpenter, Clark
Mainprice Charles, butcher, Regent
Mallindine John, grocer and butcher, Kingston road
Mallindine John, Grant
Martin Richard, bricklayer, De Grassi
Maylon William, teamster, Clark
Mead Joseph, shoemaker, Wardell

W. HEWITT & CO., Builders' Hardware, 111 Yonge.

McNeeley John, carpenter, DeGrassi
Metcalf Henry, laborer, DeGrassi
Miller James, baker, Kingston road
Miller Thomas T, bricklayer, DeGrassi
Milliken Edward, excise officer, Thompson
Mills —, laborer, Hamilton
Mitchell Richard, plumber, Hamilton
Mitchell Thomas
Moat Joseph, milkman, Harris
Monteith George, carpenter, Kingston road
Montgomery William, salesman, Wardell
Moran Patrick, carpenter, Thompson
Moses Oscar, tailor, DeGrassi
Moss John, laborer, Grove
Moss William, bricklayer, Mary
Mount Stephen James, currier, Hamilton
Mount Zion Congregational Mission Church, Mill road
Murphy James, milkman, Munro
Murray Daniel, laborer, Mill road
Nicholson John, Kingston rd
Noblock Paul, sawyer, Munro
Norval James, bricklayer, Mary
Oakley James, of Burton & Oakley, Kingston road
O'Brien James, carpenter, Boulton
Olschlager John, grocer, Boulton
O'Keefe Richard H, sailor, Kingston rd
Oliver Mrs Selia, general store, Kingston rd
Onley Thomas, laborer, Boulton
Orratt James, DeGrassi
Otter Joseph, carpenter, Boulton
Paddon Thomas, cabinetmaker, Boulton
Pamenter Charles, laborer, Grant
Perry Mrs Henry, dressmaker, Kingston rd
Patience William, salesman, DeGrassi
Patterson George, fruit dealer, Kingston rd
Payne William, salesman, Rambler's rd
Pearson Charles, Matilda
Pearson Mrs Sarah, wid —, nurse, Matilda
Peart William, laborer, DeGrassi
Pedley James, laborer, Mary
Phillips Henry, laborer, Degrassi
Pickard William, laborer, DeGrassi
Pierce William C, plasterer, Crawford
Playter —, Mill rd
Popham R B, harnessmaker, Mill rd
Prout Samuel, milkman, DeGrassi
Pye Henry, shoemaker, Boulton
Redford Joseph, Munro
Redpath William, Harris
Regan John, tailor, Munro
Rendall Joseph, welldigger, Matilda
Richards Thos, laborer, Boulton
Richardson —, laborer, Mary
Richardson John, moulder, Kingston rd
Richardson William J, finisher, DeGrassi
Ridout John, tailor, Close
Riley George F, painter, Thompson
Roberts Joseph, safemaker, Matilda
Robinson George, laborar, Fee's road
Robinson John, carpenter, Harris
Rooke William, grocer, Mill road
Ross Alexander, toll gate keeper, Kingston road
Rossiter John, laborer, Rambler's road
Rossiter Patrick, laborer, Rambler's road
Rowland William, driver, Kingston road
Rudman James, tailor, Munro
Russell George, laborer, DeGrassi
Salmon Abraham, laborer, Fee's road
Sargent Albert, shoemaker, Paul
Sargent Walter, shoemaker, Paul
Saunders —, boat house, on Don
Scott James, laborer, Fee's road
Seccomb John, porter, Hamilton
Selway David, blacksmith, Mill road
Severn George, packer, Clark
Simmons Arthur N, grocer, Boulton
Sinclair Alexander, laborer, Munro
Smart George, carpenter, DeGrassi
Smedley Joseph, proprietor of the Tramway, Kingston road
Smith Peter, laborer, Rambler's road
Smith Richard, laborer, Boulton
Smith William S, carpenter, DeGrassi
Snooks George, butcher, Harris
Somans Henry, laborer, Mill road
Sparks James, county constable, Mill road
Sooner George, malster, Harris
Spriggs Alexander, laborer, Rambler's road
St Matthews Episcopal Church, Rev —— Taylor, incumbent, DeGrassi
Stoddart James, letter carrier, Regent
Strauss P, builder, Kingston road
Taylor Alfred, builder, Boulton
Taylor John, produce dealer, Boulton
Taylor John, jr, of Taylor & Son, Kingston road
Taylor John, sr, of Taylor & Son, Kingston road
Taylor John & Son (John Taylor, sr, John Taylor, jr), produce dealers, Kingston road
Taylor Miss Elizabeth, teacher, Wardell
Taylor Rev G J, Church of England, Thompson
Tennant John, packer, Mary
Thompson James, carpenter, Hamilton
Thompson Mrs Sarah, wid Henry, Crawford
Thornton James, storekeeper, Kingston road
Tiffin Arthur, grocer, Munro
Timms John, brass finisher, Rambler's road
Towell William, laborer, Mary
Tramway House, Joseph Smedley, proprietor, Kingston road
Tumalty John, laborer, Rambler's road
Turff Thomas, builder, Rambler's road
Turner James, laborer, Powell
Valiant Alfred, shoemaker, Wardell
Valiant Jeremiah, shoemaker, DeGrassi
Verrell George, shoemaker, Paul
Vick John, stonecutter, Clarke
Vose Charles, painter, Harris
Wadham Thomas, carpenter, Boulton
Wainwright John, bookkeeper, Regent
Walker Alfred, laborer, Rambler's road
Walker James, cabinetmaker, Grant
Walker Joseph, blacksmith, Harris
Ward Samuel, laborer, Matilda
Washington George, shoemaker, Hamilton
Waters Joseph, stonecutter, Boulton
Watson Thomas, packer, Harris
Webb Charles, laborer, Rambler's road

INSURE IN THE CANADA LIFE.

Wellsman George, machinist, Kingston road
Weston F J, bootmaker, Boulton
Whitby Albert, shoemaker, Boulton
Whitehead Thomas, laborer, DeGrassi
Whitney James, stoker, Boulton
Wight Alfred, bricklayer, Mill rd
Wilby William, lumberman, DeGrassi
Williams George, laborer, Crawford
Williams John, safemaker, Hamilton
Williams William, bricklayer, Rambler's rd
Willis Walter, Kingston road
Wilson William, teamster, Rambler's road
Wood Mrs Charlotte, wid Wm, Hamilton
Worley Charles, painter, Rambler's rd
Worth Miss Maggie, teacher, Wardell
Worthey —, blacksmith, Hamilton
Worthing Henry, blacksmith, Hamilton
Wright George F, bricklayer, Hamilton

LESLIEVILLE,

Ashbridge John, farmer
Ashbridge Levi, farmer
Ashbridge Mrs Elizabeth, wid Jesse
Angus William, farmer
Bain Neil K, of J & J Taylor
Banks Richard, laborer
Bazley Thomas, brickmaker
Best James, gardener
Best William, brickmaker
Blonder John, carpenter
Blundell John, carpenter
Box William H, laborer
Brockwell Thomas
Brown George, teamster
Butcher Edward, brickmaker
Byrne Rev A, P P
Cahill Edward, gardener
Callender Henry, hotel
Camplin Charles, brickmaker
Carruthers John, shoemaker
Cavanagh Richard, jr, gardener
Cavanagh Richard, sr, gardener
Collett John, brickmaker
Cook George, brick manufacturer
Cooper George, gardener
Crothers Samuel, storekeeper and carriage painter
Crowd Robert, blacksmith and carriage builder
Cumming John, carriage builder
Davey Thomas, gardener
Ellis John, laborer
Farren James, gardener
Finlay John, farmer
Fisher W R, collector *Globe*
Ford George C, brickmaker
Fox Thomas, brickmaker
Funican John, laborer
Funican Thomas, jr, gardener
Funican Thomas, sr, gardener
Gibb Alexander, dairyman
Gibb Alexander, farmer
Gibb John, dairyman
Graham James, groceries &c
Greenwood Mrs Catharine, propr Puritan Hotel
Hamilton John, brickmaker
Harris William, sausage maker
Hastings Thomas
Hastings Thomas, jr, brickmaker
Hastings Thomas, sr, axle manufacturer
Holland Edward, butcher
Holland John, butcher
Holland Patrick, drover
Holland Terence, jr, butcher
Holland Terence, sr, butcher
Hopper George, butcher
Hoskins Edwin, gardener
Hunter David, gardener
Hunter William
Irwin James, foreman gas works
Jennings Thomas, gardener
Jones E A, horse trainer
Jones Henry, brickmaker
Jones John, brickmaker
King William, teamster
Knight George, brickmaker
Knight John, brickmaker
Langmead Joseph, gardener
Leslie George, jr, P M, of George Leslie & Son
Leslie John K, of George Leslie & Son, opr Mon Tel Co
Leslie George, sr, of George Leslie & Son
Leslie George & Son (George Leslie, sr, and Geo Leslie jr), Toronto Nurseries, Kingston road
Leslieville P O, Geo Leslie, jr, P M
Logan George, gardener
Logan John, gardener
Loudon Frederick, bookkeeper
McDonald John, laborer
McFadden James, laborer
McKEE MARTIN, dealer in groceries, flour, feed, ice, &c
McKirdy William, foreman
Mansfield Joseph, grocer
Manson Robert, butcher
Manson William C E, carpenter
Marsh Leonard, fisherman
Mason William, blacksmith
Methodist Church, Rev C Langford, pastor
Mills John, farmer
Minto Bros, tea dealers
Mitchell Joseph, painter
Moffatt Thomas, brickmaker
Morley John, brickmaker and fisherman
Morley Walter, brickmaker
Newberry Edward, laborer
Nicholson George, gardener
Nicholson Francis, gardener
Nicholson John, gardener
Nicholson William, gardener
Norton James, gardener
Norton Patrick, brickmaker
Norton William, brickmaker
Oppenheiner Abraham, butcher
Osborne Edward, gardener
Ostrom Louis, horse trainer
Pape James, gardener

Go to **J. BRUCE & CO.**, Photographers, for Children's Pictures.

Pape James, jr, gardener and florist
Pape John, gardener
Parkin John, laborer
Parkin John, teamster
Peck George, teamster
Poddly Richard, laborer
Public School, James B Johnson, teacher
Puritan Hotel, Mrs Catherine Greenwood
Rattledge Richard, laborer
Raymer Joseph, boarding and livery stables
Reading George, gardener and florist
Renton Thomas, blacksmith
Roach William, gardener
Robinson William, laborer
Ross John M, gardener
Ross John McP, foreman Toronto Nurseries
Rudd Ambrose, gardener
Russell James, bricklayer
Russell John, brickmaker
Russell John, gardener
Russell Joseph, brickmaker
Russell Joseph, foreman York roads
Russell Thomas, brickmaker
Russell William, bricklayer
Ryan James, laborer
Ryan John, section foreman G T R
Ryan Patrick, gardener
Sawdon Thomas, brickmaker
Sawyer Wm H, carpenter
Seager John, Woodbine Hotel
Separate School, Miss M Redlin, teacher
Small C C, farmer
Smith Julius, music teacher
Simmonds James, fisherman
Simpson Joseph, factor
Strader John, gardener
Sudwick George, gardener
Sudwick Joseph, gardener
Sudwick William, gardener
Swift Joseph, groceries, &c
Taylor John, safe manufacturer
Taylor Robert, shoemaker
Taylor, Robert J, laborer
Thomas Victor, horse trainer
Vincent George, gardener
Wagstaff David, gardener
Wallace James, butcher
Walsh James, butcher
West William, brick manufacturer
Whiteside Arthur, brickmaker
Wilds Thomas
Wilson Patrick, grocer
Wise George, brickmaker
Woods William, groceries, &c
Young Walter, gardener

NORWAY.

Bates Ira, propr Bates' Hotel
Bush Randall, butcher
Butcher Edward, farmer
CHESTER MATTHEW, waggonmaker
Collins Robert, basket maker
Connors Dennis, laborer
Crew Richard, hotel
DARNBROUGH JOSEPH, waggonmaker
Darnbrough Mrs Ann, wid Peter
Donnelly John, teamster
Duff Alexander, blacksmith
Duggan Joseph, propr Woodbine Race Course
Dunn Justice, gardener
Ferguson Charles, harnessmaker
Finn Mrs —, wid John
Fitzgerald Maurice, laborer
Fitzgerald Michael, farmer
Hetherington George, farmer
Hetherington Thomas, gardener
Hobson William, baker
Knight George, butcher and grocer
McGill John, gardener
McKeough Michael, laborer
McMahon Patrick, laborer
Mitchell Thomas, general store and postmaster
Mowcroft —, laborer
Norway School, Miss H Clarkson, teacher
O'Connor Thomas, hotel
Renton Thomas, blacksmith
Rossiter John, brushmaker
Sanders Arthur, baker and grocer
Scanlon Cornelius, laborer
Seize John, Woodbine Hotel
Simons John, carpenter
Small Charles
Smith Gilbert, tree agent
Smith Richard, dairyman
Steadman Mrs Nancy, wid Michael
Stevens Thomas, blacksmith
Stinson John, laborer
Stinson Joseph, laborer
Stinson William, laborer
Wallace Irwin, laborer
Williams Joseph, gardener
Woodbine Hotel, John Seager, proprietor

PARKDALE.

Abbs Thomas, gardener, Queen
Beaty John, custom house officer, Queen
Boardman George, laborer, Queen
Boyd David, general store, Queen
Brady George, farm foreman at Mrs Gwynne Dufferin
Brown Robert, Marion
Burns G A, wholesale liquor, Roncesvalles Avenue
Burns William, Queen
Bushy George, laborer, Queen
Butler Thomas, foreman at Asylum for Dufferin
Cable James, Jameson av
Coles Thomas, Parkdale post office and general store, Queen
Craig Alexander, blacksmith and wagon builder, Queen
Davis R N, Queen
Dickey Joseph, inspector Division Co. Jamieson av

MURDOCH, ROBINS & Co., Corner Scott and Front Street

Dickinson Edwin C E, Close av
Edwards George, Queen
Elford Uriah, laborer, Marion
English Church, Cowan av
Fletcher James, jeweller, O'Hara av
Gander Thomas, plasterer, West Lodge av
Gearsley Robert, salesman, Melbourne
Gifford William, guard Central Prison, Dufferin
Gooch R N, insurance agent, Spring Hurst, Jameson av
Goodman Benj, baker, O'Hara av
Goodman William, baker, Cowan av
Gowanlock Andrew G, printer, Gwynne av
Gowanlock James, millwright, Dufferin
Gregory Arthur Thomas, artist, Melbourne
Gwynne Mrs, wid Dr, Dufferin
Harris Edwin M, carpenter, Gwynne av
Hewitt H H, Queen
Hingstom William, bricklayer, Queen
Holwell W J S, C E and Provincial Land Surveyor, O'Hara av
Hossack Donald, signalman G W R, Queen
Howe George, bricklayer, Queen
Hughes James, milkman, Jameson av
Kinnear William, butcher, Dufferin
Lake Shore Toll-gate, James Hickey, toll-keeper, Queen
Larmour William, merchant tailor, Melbourne
Lawson Alexander, plasterer, West Lodge av
Lovell Charles, laborer, West Lodge av
Mackenzie Wm Innes, West Lodge av
McCeary John, butcher, Queen
McCeary William, butcher, Queen
McCormack John, Queen
McConnell Michael, saloon keeper, Jameson av
McDonnell James G, Queen
McDougall William, carpenter, West Lodge av
McKnight Andrew, telegraph operator, Queen
McLean Thomas, assistant cashier customs, Close av
Magdalen Asylum, Mother Mary of St Jerome, superioress
Maynard Rev George, M A (Episcopal), Jameson av
Miles George, carpenter, Dufferin
Moody John, cabinetmaker, Queen
Moore Joshua, laborer, West Lodge av
Moore Thomas, printer, O'Hara av
Mussen John C, insurance agent, King
Parsons William, Close av
Patrick John, iron moulder, O'Hara av
Pearce George R, engineer, Queen
Public School, Miss Baxter, mistress, Queen
Scarlett A A, Queen
Spence Hugh, law student, Queen
Stevens James, butcher, Queen
Stonehouse Rev —, Methodist, Queen
Syme George, gardener, Roncesvalles Avenue
Syme James, gardener, Roncesvalles Avenue
Timm Hermann, grocer, &c, Queen
Wilson Frederick, clerk, Jameson Avenue
Wiplis Charles, milkman, Queen
Wingfield James M, inspector weights & measures, issurer marriage licenses, Melbourne
Wright James, gardener, Roncesvalles Avenue

SEATON VILLAGE.

Adare Henry, teamster, Bathurst
Adare Thomas, teamster, Bathurst
Anderson John, gardener, Davenport road
Austin John, carpenter, Bloor
Bailey John, contractor, Davenport road
Bailey William, gardener, Bathurst
Baker Edward, gardener, Davenport road
Baldwin John, laborer, Hope
Barnes Isaac, wholesale butcher, Markham
Baxter John, gardener, Robert
Bell William H, carpenter, Colborne
Bernard John, farmer, Davenport road
Birt John, laborer, Robert
Bishop William, grocer, cor Lumley and London
Brown John, laborer, Ontario
Brown Mrs David P, nurse, Markham
Broxup, John, chimney sweep, Markham
Bulger Michael, laborer, Bloor
Butler Jesse, grease manufacturer, Hope
Butt Henry, of Swain & Butt, Markham
Butterworth Henry, gardener, Robert
Canavan John, barrister, Davenport road
Carter John, well sinker, Lumley
Carter Maurice, carriage trimmer, Robert
Chandler William, wholesale butcher, London
Charters Alexander, dairyman, Bloor
Church Robert, laborer, Robert
Clarke Enoch, gardener, Bathurst
Clarke James, gardener, Hope
Clarke John, gardener, Seaton
Cole Benjamin, teamster, Lumley
Collins William, carpenter, Lumley
Costello William, laborer, Robert
Cumming James, gardener, Bloor
Dalton Robert G, clerk of the Crown and Pleas Queen's Bench, Brunswick av
Dalton William H, M D, physician and surgeon, Davenport road
Davis Robert, gardener, Bloor
Delworth Charles D, basketmaker, Bathurst
Edwards Alphonso, bricklayer, London
Exon James, coachman, Robert
Farnworth Joseph, provision merchant, cor Ontario and Bloor
Fox and Hounds Hotel, Henry Hopcroft propr cor Bloor and Bathurst
Galkenson Thomas G, dairyman, Bathurst
Garbutt Joseph, furniture finisher, Colborne
Glowan Barney, laborer, Robert
Goodchild Charles, butcher, Bathurst
Gowdy Mrs, wid Thomas, Lumley
Hancock Edward T, postmaster and tinsmith, Colborne
Handly Thomas, tailor, Bloor
Hardecastle Alfred, coachman, Davenport rd
Harrigan John, laborer, Clinton
Harrison Wm, bricklayer, Markham

W. HEWITT & CO., Hardware, Corner Yonge and Adelaide.

Harrison William, teamster, Ontario
Hart Watson, dairyman, Bloor
Hollyman Samuel, yardman T G & B Ry, Bloor
Hopcroft Henry, proprietor Fox and Hounds Hotel, cor Bloor and Bathurst
Hubble Charles M, carpenter, Colborne
Irwin Arthur, laborer, Hammond
Jones Mrs M, wid H, Hope
Jordan Robert, laborer, Lumley
Lennox David, provision merchant, Bathurst
Lomax Mrs R, wid, Lumley
McCollum Rev J, pastor St Thomas' Church, Bathurst
McCorvey Patrick, drover, Lumley
McDonnell Mrs A, wid, Hammond
McGregor John W, wholesale bootmaker, Ontario
McGregor Patrick, barrister, Bathurst
McLaren Peter, grocer, Markham
McLellan James, teamster, Bathurst
McNamara John, gardener, Davenport road
McQuaide Edward, laborer, Robert
Mack John, butcher, Bathurst
Magee James, baker, Ontario
Mead Wm B, cook, Lumley
Methodist Church, Rev John McCarroll, pastor, Markham
Middleton Wm, laborer, Davenport road
Moffatt Charles, butcher, London
Mullins Wm, carriage builder, Lumley
Myles Alfred, gardener, London
Orr Allan, carpenter, Markham
Phillips Alfred, laborer, Lumley
Phillips Reuben, laborer, Bathurst
Pope James, provision merchant, Davenport rd
Poulter John, cor Bloor and Hope
Public School, — Hicks, teacher, Bathurst
Roberts Robert, bookkeeper, Robert
Saunders Mrs, seamstress, Markham
Saunders William, well digger, Colborne
Scott Wm R, carpenter, Robert
Sharp John, carpenter, Lumley
Sheill James, laborer, Seaton
Sherman Samuel J, gardener, Christie
Smith David, butcher, Ontario
Spiller John, gardener, Bloor
Stanley Francis, painter, Markham
Stanley Robert, lather, Markham
Stephens John, gardener, Christie
St Thomas' Church (Episcopal), Rev J McCollum rector, Bathurst
Stothers Thomas, dairyman, Ontario
Stothers William, dairyman, Ontario
Swain & Butt, blacksmiths and carriage makers, Bloor
Swain Richard, of Swain & Butt, Markham
Taylor William, laborer, Robert
Thompson Archibald, of Thompson & Flanagan, Bathurst
Thompson Henry J, painter, Ontario
Thompson Samuel, Davenport rd
Townsend John, laborer, Christie
Valiant George, painter, Colborne
Vaughan George, gardener, Bathurst
Vaughan Thomas, gardener, Bathurst
Wanser Franklin, gardener, Davenport rd
Watson John, sheriff's officer, Markham
Wenman Chas, butcher, Bathurst
Whitehead Charles, laborer, Robert
Wollatt William, clerk N R C, cor Colborne and Lumley

YORKVILLE.

Abbie James, baker, 163 Yonge
Adams James, clerk, Rosedale
Adams John G, pipelayer, 70 New Kent road
ADAMS JOHN G, surgeon dentist, 10 Jarvis
Adams Thomas, laborer, 82 Scollard
Aikin Mrs Eliza, matron Magdalen Asylum, York
Aggatt William, porter, 16 Bellair
Albery John, saddler and harness maker, 89 Yonge, h 28 Scollard
Alcorn S, J P, 1 Jarvis
Alexander William, of Alexander & Stark, Rosedale
Allen Abraham, policeman, 67 Davenport road
Allen Walter, butcher, 9 Price
Allsop Samuel, tinsmith, Chestnut av
Alston James, postman, 109 Sydenham
Ambrose Miss Kate, private school, 10 Bellair
Amos Mrs Ann, wid John, 67 Sydenham
Anderson Alexander, laborer, 76 Birch av
Anderson Thomas, 195 Avenue road
Andrews George, merchant, Bloor w
Andrews Joshua, blacksmith, 132 Yonge
Andrews Joshua, carriage builder, 2 George
Andrews Matthew, merchant tailor and clothier, 65 Yonge
Angelsea William, carpenter, 3 James
Aradale E, painter, 22 Bellair
Archer Abraham, 1 Lowther av
ARCHER WILLIAM H, clerk and treasurer municipality, 31 Avenue road
Arksey George, 5 Gwynne
Arkwell James, stone mason, 19 Beverley ter
Armstrong Robert, shoemaker, 65 Davenport rd
Arno Fergus, tailor, 65 Beverley
Arnold Samuel, brick maker, 102 Davenport rd
Arnott Ambrose, brass finisher, 9 Berryman
Arnott James, carpenter, 18 Marlborough av
Ash William H, 30 Avenue road
Ashman William, of Earle & Ashman, Davenport road
Astill John, gardener, Avenue road
Atkinson John, builder, 67 William
Attrell John, laborer, 10 Davenport place
Atwood Joseph, moulder, 102 Hazelton av
Austen Charles, laborer, 21 Berryman
Authors James, artificial limb manufacturer, 49 William
Avery Miss, 26 Avenue road
Backas Charles A, newsdealer, 31 William
Badgerow George W, of Badgerow & Strath, 93 William
Bailey John, carpenter, 23 Lowther av
Bailey Robert, electroplater, 23 Lowther av
Baily William, printer 21 Jarvis

See CANADA LIFE'S MINIMUM RATES, WITH PROFITS

rdener, Bathurst
rdener, Davenport rd
f's officer, Markham
her, Bathurst
laborer, Robert
lerk N R C, cor Colborne

, 163 Yonge
, Rosedale
elayer, 70 New Kent road
surgeon dentist, 10 Jarvis
orer, 82 Scollard
natron Magdalen Asylum

rter, 16 Bellair
er and harness maker, 8
llard
rvis
n, of Alexander & Stark

liceman, 67 Davenport road
her, 9 Price
smith, Chestnut av
tman, 109 Sydenham
te, private school, 10 Bellair
id John, 67 Sydenham
ler, laborer, 76 Birch av
, 195 Avenue road
merchant, Bloor w
blacksmith, 132 Yonge
carriage builder, 2 George
ew, merchant tailor an
nge
, carpenter, 3 James
r, 22 Bellair
, 1 Lowther av
JAM H, clerk and treasurer
1 Avenue road
Gwynne
tone mason, 19 Beverley ter
rt, shoemaker, 65 Davenport
or, 65 Beverley
rick maker, 102 Davenport
brass finisher, 9 Berryman
rpenter, 18 Marlborough av
30 Avenue road
n, of Earle & Ashman,
d
dener, Avenue road
builder, 67 William
orer, 10 Davenport place
moulder, 102 Hazelton av
laborer, 21 Berryman
artificial limb manufactur

Avenue road
A, newsdealer, 31 William
ge W, of Badgerow & Strath

rpenter, 23 Lowther av
electroplater, 23 Lowther av
painter 21 Jarvis

S, WITH PROFITS

Bain William, agent for Northwestern Transportation Co, 69 Scollard
Baldwin St George, Bank of Toronto, 116 Sydenham
Ball Daniel, painter, 74 Beverley
Banks Arthur Francis, of Kay & Banks, Heyroyd, Rosedale
Banks George W, accountant, Heyroyd, Rosedale
Banks Greenhow, assistant manager Isolated Risk Fire Ins Co, Heyroyd, Rosedale
Banks Robert G, accountant, Heyroyd, Rosedale
Banville Lawrie, carpenter, 1 Berryman
Barden Michael, shoemaker, 206 Yonge
Barrett David, papermaker, 3 Jarvis
Barrett R G, barrister, 8 Bloor e
Barry Thomas, currier, 50 Davenport road
Bartlett William, dry goods, 47 Yonge
Beattie Miss Mary, teacher, res Victoria, city
Beazley William, butcher, 38 William
Becks William H carriage builder, 6 Beverley terrace
Bell Mrs Agnes, wid James, 40 Scollard
Benson Adam, gardener, 72 Beverley
Bensted John, jr, carpenter, 16 Davenport pl
Bernard Hiram G, Bloor w
Best Robert, commercial traveller, 59 Scollard
Betts Rev Jonathan E, pastor Bloor Street Methodist Church, Gwynne, cor Jarvis
Bexfield Thomas, laborer, 80 Scollard
Beynan Rev George, Methodist, 85 Davenport road
Bezley Alfred P, tobacconist, 34½ Yonge, h 24 James
Billingham Charles, teamster, 41 Sydenham
Bilton George, salesman, 85 William
Bishop C A, builder and contractor, 110 Sydenham
Bishop Philip E, chief clerk American Ex Co, 19 Jarvis
Blackburn Henry, machinist, 1 Beverley terrace
Blackmore Mrs Julia, wid William, 50 Davenport rd
Blackwood Thomas F, commission merchant, 61 William
Blake John N, barrister, 80 Avenue rd
Blake William, carpenter, 54 Beverley
Bleakley Robert, saddler, 5 Blackmore's l
Blenkhorn Thomas, carpenter, 2 Beverley
Blight William M, traveller, 31 Price
Bloor St Methodist Church, Rev J E Betts, pastor, Bloor cor Gwynne
Blundell Thomas H, watchmaker, 5 William
Blundell William, druggist, 5 William
Blake —, laborer, 5 Berryman
Boley Mathias, polisher, 7 Beverley terrace
Boggs Mrs Margaret, wid Robert, 102 Sydenham
Boiling George, 77 Sydenham
Bonner William, bricklayer, Sydenham n s
Bonnick Charles, salesman, 87 Yonge
Bonnick Joseph, com traveller, 87 Yonge
Bonnick Miss, 87 Yonge
Bonnick William, P O clerk, 87 Yonge
BOOTH WILLIAM, builder, 37 Davenport rd
Borjenis Alfred, picture framer, Yonge, beyond Toll-gate
Borland William, laborer, 14 Jarvis
Bostwick George F, 15 Bloor e
Boyd George, of E Hooper & Co, 20 Bloor e
Boynes Charles, teamster, 20 Davenport place
Brakey William, bailiff, 84 Scollard
Branton Henry, dairyman, Davenport road, beyond Toll-gate
Brent Mrs Eliza, 9 New
Brent Philip, carpenter, 11 New
Brenton Mrs, wid, 2 Davenport place
Bridgeland James W, Crown Lands Dept, 80 William
Briggs John, carpenter, 26 Cottingham
Britton & Duff (F Britton and J Duff), proprs Yorkville Tea Co, 67-69 Yonge
Britton Francis, of Britton & Duff, 43 Duchess, Toronto
Broomhall Thomas, shoemaker, 128 Yonge
Brown Edward, painter, 61 Scollard
Brown George, butcher, 16 Davenport road
Brown George, iron moulder, 19 William
Brown Henry, butcher, 317 Yonge
Brown Miss Hannah, young ladies' seminary, 24 Jarvis
Brown Philip, drover, 135 Yonge
Brown Robert, traveller, 58 Sydenham
Brown Thomas, carpenter, 7 Hazelton av
Brown William, laborer, 9 Beverley terrace
Browne Harry J, of H J & W A Browne, 22 Prince Arthur avenue
Bryant Howard, manager for Dobbie & Carrie, 71 William
Buchan Ewing, of Buchan Bros, 17 Bloor e
Buchanan James O, accountant Federal Bank, 21 Avenue road
Buck James, laborer, 13 Berryman
Budge John, carpenter, 36 Berryman
Bugg Joseph, carpenter, 143 Yonge
Bugg William, real estate agent, 145 Yonge
Bull Thomas H, barrister and clerk of the peace, 62 William
Bullen Miles, laborer, 2 Severn l
BULMER & DOUGLAS (I Bulmer and R Douglas), brick and tile manufacturers, 207 Yonge
Bulmer Isaac, of Bulmer and Douglas, 207 Yonge
Bundy Patrick, carpenter, 33 Sydenham
Burney Thomas, driver, 28 Sydenham
Burrows James, brickmaker, 34 Price
Burton William, brickmaker, 38 New Kent road
Byrne Francis, bookkeeper, 39 William
Caldwell Hugh, engineer, 4 Blackmore l
Caldwell William, paperstainer, 14 Berryman
Cameron Benjamin, porter, 4 Wood l
Cameron John, carpenter, 11 Hazelton av
Cameron Malcolm, night watchman, 3 Davenport road
Cameron Mrs Eliza, wid Donald, 7 Gwynne
Canavan James B, 293 Yonge

J. BRUCE & CO., Photographers—COLORED MINIATURES.

Carpenter William, carpenter, 60 Birch av
Carrier William F, of Carrier & Marshall, 30 Bloor w
Carroll John, painter, 1 Blackmore l
Carter John, printer, 21 James
Castle Richardson, village inspector, 75 Sydenham
Chambers Joseph, teamster, 105 Yonge
Chapman Samuel, lather, 33 Berryman
Charlesworth Horatio G, 11 Bloor e
Chidley Henry, butcher, 4 Scollard
Chidley Robert H, of R H Chidley & Co, 4 Scollard
Christie Alexander, accountant, 118 Sydenham
Church James, laborer, 79 New Kent road
Church of the Redeemer, Rev Septimus Jones, incumbent, Bloor w
Clark David, 72 Scollard
Clark P M, merchant tailor, 16 Avenue road
Clarke Mrs J P, wid James, 8 Gwynne
Clayton George H, painter, 33 William
Clelland Thomas, 56 Scollard
CLEWS JOHN, house furnishings, tinware, 36 Yonge, h 2 Sydenham
Clink Thomas, carpenter, 87 Davenport road
Cody John, chairmaker, 65½ Beverley
Coleman George, paperstainer, 47 Davenport road
Coles William, flour and feed, 8 Yonge
Collier William, carpenter, 90 Hazelton av
Collins John S, photographer, 25 Davenport road
Colls John, sexton, 40 Sydenham
Conron William Henry, gardener, 3 Blackmore l
Cook Benjamin, collector, 8 Jarvis
Cook Henry, well sinker, 95 Sydenham
Cooney Thomas, laborer, 2 James
Cooper A, clerk P O, 69 William
Cooper John, blacksmith, 44 Sydenham
Cooper John, dairyman, 35 Berryman
Copeland Henry, carpenter, 27 Berryman
Corbett Elihu, machinist, 28 Davenport road
Cornforth Joseph, salesman, 123 Yonge
Corrigan Samuel, dry goods, 41 Yonge
Cosgrove John, agent, 88 Scollard
Cotterell —, 265 Avenue road
Cotterill Samuel, gardener, 257 Avenue road
Cotterill William H, law clerk, 37 William
Cox —, porter, 3 New
Cox William H, chemist and druggist, 9 Yonge
Coyne Mrs Hannah, wid, 24 Birch av
Craig James, boots and shoes and bricklayer, 55 Yonge
Crawford Alexander H, reporter, 16 Cottingham
Crawford George, of Crawford & James, 38 Avenue road
Creese Thomas, gardener, 3 Sydenham
Crocker Thomas, packer, 6 James st l
CROFT HENRY H, professor of chemistry University College, Queen's Park, h 70 Bloor w
Cross —, blacksmith, 55 Sydenham
Cross Rev Archibald (Presbyterian), 7 Elgin av
Crown David, boot and shoemaker, 19½ Yonge, h 5 Jarvis
Crown Edward Y, grocer and gatekeeper, 281-283 Yonge
Crown George, grocer, 279 Yonge
Crown Robert, painter, 71 Sydenham
Crown William, carter, 9 Jarvis
Crown William J, grocer, 47 Yonge
Crumpton Arthur, 81 Avenue road
Cummings William, gardener, 14 Bellair
Cundall Benjamin, butcher, 3 York
Dahl Christian, laborer, 15 Beverley terrace
DAIN BROS (M Dain and J Dain), butchers and provision dealers, cor Yonge and Bloor
Dain James, of Dain Bros, cor Yonge and Bloor
Dain Major, of Dain Bros, cor Yonge and Bloor
Daniels Dennis, wood and coal, 50 Yonge, h 33 New Kent rd
Daniels John, general agent, 53 William
Davenport Hotel, Mrs Jane Rowe, proprietress, 84 Davenport rd
Davidson John, agent, 32 William
Davidson John, carpenter, 15 Price
Davie Mrs Sarah, wid James, 17 James
Davies Rev H W, D D, Holy Trinity, Rosedale
Davies William, of Wm Davies & Co, Rosedale
Davis John L, painter, 81 William
Davis Joseph, lumber merchant, 19 James
Davis Robert, milkman, Bloor w
Davidson Mrs A, wid Thos, 85 Sydenham
Davy Edward, laborer, Dufferin av
Dawson George W, builder, 102 Yonge
Dawson Mrs Mary, wid Jno, 8 Davenport rd
Dawson Richard, bricklayer, 39 Scollard
Dechert John, cabinetmaker, 57 Scollard
Dempsey Christopher, clerk, 71 Scollard
Denham James, gardener, 12 Cottingham
Dennis William, butcher, 200 Yonge
Dent Henry, brickmaker, 214 Avenue rd
Dent John, machinist, 104 Davenport rd
Devy William, brick manufacturer, Rosedale, h 50 Roxborough
Dickson Richard O, bookkeeper, 105 Sydenham
DOBSON JAMES, J P, postmaster, stationery and fancy goods, commissioner in B R and issuer of marriage licenses, 57 Yonge, h 25 James
Dodd Thomas, painter, 16 Birch av
Dominion Telegraph Co, Yorkville office, E W Skinner, agent, 9 Yonge
Dodds John G, 49 Scollard
Dodington Edward, cabinetmaker 7 Wood l
Doel Rev John, Wesleyan minister, 76 Avenue rd
Donald Richard, grocer, 26 Bloor w
Doney John, laborer, 277 Yonge
Doughty Mrs Jane, 20 York
Doughty Richard, gardener, 20 York
Douglas Roger, of Bulmer & Douglas, 2 Yonge
Douglass George C, commission merchant, James
Dowson Clifton, contractor, 12 Berryman

MURDOCH, ROBINS & CO., Public Accountants, Auditors, &c

Drake William, 20 Sydenham
Draper William H, Consolidated Bank, 81 Scollard
Drayton Philip H, solicitor, 68 Avenue road
Drury Richard, laborer, 21 Marlborough av
Dryden William, plasterer, 18 Sydenham
Duff James, of Britton & Duff, 67-69 Yonge
Duff James, provision merchant, 18 Scollard
Duffill Thomas, gardener, 17 Price
Dunbar Richard, grocer, 59 Bloor w
Duncan Mrs Jane, wid James, 83 Sydenham
Dunn John, brick manufacturer, Rosedale, h 5 Price
Dunn William brickmaker, 22 Price
Dunn William, brickmaker, 216 Yonge
Earle & Ashman (Thomas Earle and William Ashman), grocers, 44 Davenport road
Earle Thomas, of Earle & Ashman, 44 Davenport road
ECKARDT WILLIAM, real estate and insurance agent, William, h 117 Yonge
Eddis Henry Wm, accountant and arbitrator, Albury Lodge, Rosedale
Edey Robert, painter, 12 Birch av
Edmand William R, commercial traveller, 117 Sydenham
Edmand John, shoemaker, 65 Sydenham
Edwards Llewellyn, of Love & Edwards, Yonge
Edworthy Mrs M, wid, 81 Cottingham
Edworthy Walter, laborer, 81 Cottingham
Eggleston James, painter, 9 Roxborough
Egar Thomas, accountant Bank Toronto, 52 William
Elliott —, dyer, 43 Sydenham
Elliott Henry, wood and coal, 44½ Yonge, h 141 Yonge
Elliott William, veterinary surgeon, 30 Scollard
Ellis John, 2 Wood l
Elwell Rev Joseph, Catholic Apostolic, Glen Patrick, Rosedale
Emery John, commission merchant, 22 York
Emery Miss Minnie, teacher, res Church, city
Everfield John, expressman, 57 Davenport rd
Eversfield Henry, laborer, 56 Beverley
Ewing Robert D, of Ewing & Co, 33 Avenue rd
Fairhead James, ice house, 15 Davenport rd
Fairhead Mrs Eliza, wid James, 26 Berryman
Farr Albert, butcher, 204 Yonge
Farr Joseph, foreman, 70 Birch av
Farraw William, fruiterer, 3 Yonge
Farrell Mrs Eliza, wid Michael, 74 Sydenham
Faulkner Ebenezer, laborer, Summerhill av
Faulkner Henry, bricklayer, 52 New Kent rd
FEDERAL BANK OF CANADA, R J Montgomery, agent, 31 Yonge
Fell Mrs Frances M, 57 Sydenham
Ferguson John, Custom House, 5 Elgin av
Fewster Richard, bricklayer, 59 Sydenham
Fiegehen James, general blacksmith and carriage maker, 12 James
Findleson James, laborer, 8 James st l
Flack Robert W, carpenter, 11 Victoria av
Fleming Mrs Catharine, wid, 10 Roxborough
Flemming James, brickmaker, 223 Yonge
Fletcher Richard, carpenter, 84 Brich av
Floyd Frank, clerk, 1 Victoria av
Fontaine George, shoemaker, 73 New Kent rd
Fontaine William, shoemaker, 120 Yonge
Forbes Mrs Isabella, wid Hugh, 71 Cottingham
Forson James, cabinetmaker, 80 Beverley
Foster John, stonemason, 26 Victoria av
Foster Mrs Jane, wid, 22 Birch av
Foster Oswald, 20 James
Foster Oswald, bookkeeper, 31 James
Fox Francis, jr, cigarmaker, 57 New Kent road
Fox Francis, sr, laborer, 59 New Kent road
Foster John, stonecutter, Victoria av
Fraser Alexander, laborer, 53 Davenport road
Freeman Henry H, salesman, 104 Scollard
Freer James, well sinker, 29 Sydenham
French's Hotel, Joseph French, proprietor, 30 Yonge
Fullerton James, paper stainer, 5 York
Fulljames Mrs Mary, wid Henry, 38 William
Fuzzie (The) Misses, tailoresses, 49 Sydenham
Gaby Joseph, 1 William
Gagan John, marble cutter, 93 Sydenham
Gainer James, laborer, 36 New Kent road
Gale James W, dry goods, 18 Bloor e
Gange Samuel, carpenter, 22 Cottingham
Gardiner Mrs R, wid Robert, 56 William
Gardner Samuel, gardener, Price's l
Garvy John, 98 Scollard
Geake Roger, maltster, 8 York
Geake William, butcher, 37 Price
Gee George, dealer, 78 Sydenham
Gerry James, grocer, 27 Yonge
Gerry Richard S, salesman, 92 Sydenham
Gibson Joseph, grocer, 96-98-100 Yonge
Giles Frank, of Giles & Son, 37 Yonge
Giles James G, of Giles & Son, 37 Yonge
Giles & Son (James G Giles and F Giles), grocers, 37 Yonge
Gilkes Henry, papermaker, 39 Sydenham
Gillam James, shoemaker, 58 Birch av
Gillespie George, gardener, 11 Marlborough av
Gillespie Walter, Trust and Loan Co, Rosedale
Glanville John, butcher, 4 Sydenham
Godfrey Lewis, reading room, 157-159 Yonge
Godwin Mrs Mary, wid John, dry goods, 15 Yonge
Godwin Thomas, butcher, 321 Yonge
Good James, laborer, 116 Yonge
Good William, painter, 59 Cottingham
Goodrich Edward, conductor street cars, 27 Sydenham
Goodworth Broughton, agent, 54 Bloor w
Gordon Donald, 28 Lowther av
Goulden James, baker, 17 Birch av
Grainey John, expressman, 90 Scollard
Granger George, butcher, 34 Yonge
Granger Wm, butcher, 7 Sydenham
Grant —, 49 Bloor w
Gray Edward, porter, 1 New
Green James, laborer, 72 New Kent road
Green Wm, brickmaker, 24 York
Greensides John, brickmaker, Avenue road, beyond Toll-gate

W. HEWITT & CO., Cornices, Cutlery, &c., 111 Yonge.

Grenoch Wm, joiner, 58 New Kent road
GREENSIDES WM, brick manufacturer, cor Avenue and Davenport roads, h 96 Chestnut av
Greenwood Christopher, paper stainer, 6 Scollard
Grundy Oswald, 85 Hazelton av
Gullett F B, sculptor, 102 Scollard
Guttery Rev Thomas, pastor Primitive Methodist Church, 4 Davenport road
Hackett John, coachman, 13 James
Haddow Thomas, gardener, 72 Birch av
Hague John, clerk, 24 Prince Arthur av
Haines Arthur, traveller, 42 Hazelton av
Hamilton Andrew, 4 Gwynne
Hamilton Arthur, salesman, 4 Marlborough av
Hamilton C M, clerk Federal Bank, Yorkville, 503 Church, Toronto
Hancock Herbert, of Hancock & Townsend, 18 Chestnut av
Handy W J, 72 Sydenham
Hannah Isaac, paperstainer, 35 Sydenham
Hansford Henry, teamster, 66 Roxburgh
Harbert Richard, clerk, 20 Berryman
Harding Eneas, tailor, 90 Birch av
Hardman George, laborer, Davenport place
Hardwick Wm J, harnessmaker, 28 Scollard
Hare Mrs M, wid, 74 New Kent road
Harford Wm, printer, 53 Hazelton av
Harniman James, carpenter, 14 Davenport pl
Harriman Wm, shoemaker, 29 Berryman
Harrington John, brickmaker, 17 New
Harris Joseph, moulder, 89 William
Harrison Thomas, cow keeper, 339 Yonge
Harrison Wm, agent, 100 Scollard
Harvey Arthur, Rosedale
Harvey Reuben, baker, 60 Sydenham
Hastings Richard, dry goods, Davenport pl
Hastings Thomas A, gardener, 15 Lowther av
Howes Mrs Rebecca, 41 Scollard
Haycock William, confectioner, 17 Marlborough av
Hayes Mrs, wid, 17 Sydenham
Hazard G W, traveller, 28 Hazelton av
Hazelton Joseph, carpenter, 1 Sydenham
Hazza Marks, merchant tailor, 153 Yonge
Hebblewhite Thomas, 77 Hazelton av
Heighton John, stereotyper, 21 Lowther av
Henderson Robert, auctioneer, 8 Scollard
Hendry Andrew, school teacher, 30 Berryman
Henry William J, principal Yorkville Model Training School, 28 Berryman
Heney Mrs Jane, wid Robert, 30 Sydenham
Hester George, dyer, 103 Yonge
Heward John, 10 Bloor e
HEWETT WILLIAM, importer of dry goods, Albion House, 29 Yonge, cor Sydenham
Hewiston John, blacksmith, 99 Yonge, h 101 Yonge
Higgins William, laborer, 66 New Kent road
Hill Mrs S H, wid T C, 6 Jarvis
Hill Samuel, 51 William
Hoad Henry, butcher, 11 Price
Hodgson James, school inspector for South York, 41 William
Hogben Henry, grocer, Rosedale
Holder John, harness maker, 91 Sydenham
Holland Daniel, brickmaker, 76 Beverley
Holmes Richard, 50 Beverley
Holmes Thomas, propr Red Lion Hotel, 18-20 Yonge
Holt C B, 56 William
Holt James A, 56 William
Holterman C F, of Holtermau & Kauffman, 64 Hazelton av
Hooper Capt H F, Fermoy Lodge, Rosedale
Hope Edward, baker, 83 Scollard
Hopper Thomas, laborer, 4 Severn
Hornbrook Daniel, shoemaker, 22 Marlborough av
Hoskin Alfred, of Cameron, McMichael & Hoskin, 9 Prince Arthur av
Houghton John, jeweller, 115 Sydenham
House Mrs Ellen, wid Hy, 4 James
How James B, dentist, Rosedale
Howard William, car driver, 4 Beverley terrace
Howson George, printer, 76 Hazelton av
Huddart William H, carpenter, 36 Davenport
Hughes David G, clerk, 22 William
Hunter William L, clerk, 79 Cottingham
Hustwit Stephen, coml traveller, 51 Bloor w
Hutchinson Matthew, carriagemaker, 6 James
Hutchison George, manager, 98 Avenue rd
Hutchison Robert, stove mounter, 2 Beverley terrace
Hutt Henry, brickmaker, 7 Marlborough av
Hutty Alfred, butcher, 66 Davenport road
Hutty Peter, butcher, 138 Davenport road
Ireland James O, Trust and Loan Co, 5 Prince Arthur av
IRVING THOMAS C, manager J M Bradstreet & Son Co, 2 Davenport road
Irwin John, laborer, 26 York
Isaac James, stonecutter, 30 Victoria av
Jackson Edward, laborer, 55 Davenport road
Jackson James H, barber, 12 Yonge
Jacobs George, grocer, 4 New Kent road
James John, commission merchant, 68 William
Jarvis Edgar J, land agent, Glenhurst, Rosedale
Jeffries William J, salesman, 34 Berryman
Jermyn Thos J N, bookkeeper, 22 James
Jenner Henry, glove manufacturer, 15 Hazelton av
JOHNSON ARTHUR JUKES, M D, MRCS England, surgeon, &c, 1 William Henry, cor Yonge
Johnson Henry, laborer, 80 Scollard
Johnson John, 3 William
Johnson John R, 72 Davenport road
Johnson Neil, provision merchant, Rosedale
Johnson Thomas, moulder, 30 New Kent rd
Johnston William, 27 Jarvis
Johnston William, brickmaker, 37 Scollard
Johnston William, conductor st cars, 7 Berryman
Jones Henry, gardener, 18 Berryman
Jones Jesse, teamster, 193 Avenue road
Jones Lewis, butcher, 6 Yonge

CANADA LIFE does the LARGEST BUSINESS in the Dominion

Jones Rev Septimus, M A, rector Church of the Redeemer, 10 Prince Arthur av
Jones Robert, agent, 36 Hazelton av
Jordan John, bookkeeper, 67 Hazelton av
Kemp John, hotelkeeper, 66 Yonge
Kemp's Hotel John Kemp, proprietor, 64 Yonge
Kerrigan James, laborer, 68 New Kent road
Kerslake Joseph F, grocer, 16 Marlborough av
Kiely Bros, proprs Toronto Street Railway, Town Hall
Kiely George W, of Kiely Bros, cor Jarvis and Church
Kiely Maurice, manager Toronto st Railway Co, 21 Bloor e
Kiely William T, of Kiely Bros, 21 Bloor e
Kingsford R E, barrister, 54 Avenue road
Kinsman Daniel, watchman, 60 Chestnut av
Kirk Robert, laborer, 15 Berryman
Kirkpatrick Andrew, saddler and harness maker, 48 Yonge
Kirkpatrick Mrs Sophia, wid Charles, 7 James
Kirkwood Mrs Louisa, 12 Bloor e
Laker Charles W, fruiter, 13 Yonge
Lane Henry, laborer, 23 Marlborough av
Lander John C, druggist, 2 Yonge
Lane Joseph, carpenter, 81 Sydenham
Lane William, gardener, 235 Avenue road
Larkin John, laborer, 11 New Kent road
Larkin Mrs Sarah, 76 New Kent road
Lawlor Thomas, laborer, 20 Bellair
Lawrence James, gardaner, 25 Hazelton av
Lawrence John, insurance agent, 95 Avenue road
Lawson Mrs Elizabeth, wid David, 2 Gwynne
Lawrence Robert, laborer, 11 York
Lawretz Stephen, gardener, 29 Price
Lawson John, grocer, cor Sydenham and Bellair
Leach Alexander, 54 Scollard
Leatch James, manager Marine Department Western Insurance Co, 55 Bloor w
Leavitt George M, shoemaker, 6 Wood l
Ledyard Thomas D, barrister, 53 Bloor w
Lee George M, assistant registrar Court of Chancery, 66 Hazelton av
Lee Richard, sellarman, 10 Davenport road
Leffler John, tailor, 52 Davenport road
Leonard George, carpenter, 35 Price
Lennox Isaac, teamster, 4 Price
Lennox Richard, proprietor Yorkville Inn, 74 Yonge
Leslie Alexander, traveller, 4 Prince Arthur av
Leslie John, commercial traveller, 31 Scollard
Lewis Albert, of I Lewis & Son, Sherbourne
Lewis Isaac I, of I Lewis & Son Sherbourne
LEWIS J & SON (I T Lewis & A Lewis), hardware, cuttlery, &c, 45 Yonge, Yorkville
Lewis Thomas, waggonmaker, 42 Yonge, h 16 Scollard
Liddon Thomas, bricklayer, 33 Sydenham
Liptroh John, painter, 37 Sydenham
Linn —, Dufferin av

Llewllyn David, plasterer, 18 Bellair
Loader Joab, moulder, 206 Avenue road
Locke John, merchant, 2 York
Locke Robert, tinsmith, 3 Lowther av
Lockwood William, gardener, 31 Victoria av
Long Joshua, 16 Jarvis
Looker Alfred, foreman, 26 Scollard
Love & Edwards, dairymen, Yonge
Love Jesse, of Love & Edwards, Yonge
Loye Joseph, fish dealer, 67 Sydenham
Lovett James, laborer, 4 James
Loveys George, lumber merchant, 11 Jarvis
Lowrie James, milkman, Rosedale
Lukes John, merchant, 104 Sydenham
Lyon Alonzo E, of W A Lyon & Son, 3 Scollard
Macdonald J Grant, manager Trust and Loan Co, 194 Yonge
Mackay Charles, bricklayer, 34 Sydenham
Macnabb John C, civil engineer, 107 Sydenham
Macorquodale Hugh, photographer, 26 James
Macorquodale Thos, photographer, 46 Yonge
Macpherson Hon D L, senator, Chestnut Park, Yonge
McArthur John, joiner, 11 Roxburgh
McBride Peter, teamster, 12 York
Mcbride William, laborer, 91 Davenport road
McCallum James H, clerk, 52 Bloor w
McCann John, laborer, 37 New Kent road
McCann Patrick, laborer, 23 Price
McCausland Mrs Emma, 74 Scollard
McCausland Robert, teacher, 34 William
McClelland Thomas, bricklayer, 24 Price
McCrimmon William, cutter, 43 Scollard
McDonald Daniel, carpenter, 31 Berryman
McDonald Mrs, wid, 6 York
McDowell Thomas, bricklayer, 16 Berryman
McGillivray Kenneth, carpenter, 9 Beverley
McIntosh James, painter, 44 New Kent road
McIsaac Douglas, carpenter, 78 Beverley
McLELLAN JAMES A, inspector of high schools, 21 Davenport place
McMaster Hon William, senator and president Canadian Bank of Commerce, 6 Bloor e
McMillan Rev T, 52 Scollard
McMullen William, grocer, 60 Scollard
McKay Capt Sutherland, 8 Berryman
McKeig Hugh, blacksmith, 43 Scollard
McKenzie Colin, carpenter, 110 Yonge
McKenzie Walter, clerk of the County Court, Rosedale
McKnight James, baker and confectioner, 56 Yonge
Mabus William, printer, 38 Birch av
Macey William, shoemaker, 51 Davenport rd
Magdalen Asylum, Mrs Aiken, matron, York
Magrath William, bookkeeper, 56 Roxburgh
Mann Henry, carriage painter, 101 Sydenham
Mann Henry, blacksmith, 42 Yonge
Manning Edward, laborer, 27 Price
Mapplebeck John, butcher, 48 Davenport road
Marling S Arthur, inspector of high schools, 37 Hezelton av
Marshal Samuel, bricklayer, 9 Victoria av
Martin Edward, carpenter, 52 Beverley

J. BRUCE & CO., 118 King St. W.—Photographic Portraits.

Martin Felix, law clerk, 113 Sydenham
Martin William C, clerk, 44 Hazelton av
Martin William S, bookkeeper, 2 Birch av
Mathers W, dairyman, Rosedale
Matthews Alexander, laborer, 28 New Kent road
Matthews Joseph, gardener, 28 New Kent rd
Maule Capt Robert, deputy-sheriff, 35 Hazelton av
Medhurst George, laborer, 20 Marlborough av
Menet Fred J, accountant, 90 Avenue rd
Menge Theodore, shoemaker, 54 Birch av
Merry Percy W, coachman, 20 Birch av
Metcalf James, M P, 83 Bloor w
Micey Charles, gardener, 10 Beverley
Middleton Stephen, carpenter, 51 Scollard
Miles Ephraim, laborer, 6 New Kent rd
Miller William, painter, 59 Sydenham
Moffatt Keith, bookkeeper, 11 Berryman
Monteith William, merchant, 3 Prince Arthur avenue
Montgomery J & Son, blacksmiths, 26 Yonge
Montgomery John, blacksmith, 44 William
MONTGOMERY ROBERT J, manager Federal Bank of Canada, 31 Yonge, h 51 Homewood av, Toronto
Montgomery William, printer, 68 Beverley
Moore Alfonso M, clerk, 6 Price
Moore G F, 38 Hazelton av
MORGAN ROBERT, butcher, 73 Yonge
Morley Robert, butcher, 124 Yonge
Morris Arthur, laborer, 6 Severn l
Morris Michael, furrier, 55 Scollard
Morrison Hon J C, Judge Court of Queen's Bench, Woodlawn, Yonge
Mosley William, boot and shoe maker, 32 Yonge
Munn James, watchmaker and jeweller, 5 Yonge, h 30 Davenport rd
Murdy John, blacksmith, 35 Scollard
Murdy John, brickmaker, 98 Davenport rd
Murphy Nicholas, barrister, 95 Scollard
Nankivell James, painter, 10 Yonge
Nelson William, painter, 78 Scollard
Nelson William H, teller Federal Bank, 78 Scollard
Newman Charles E, brickmaker, 82 Birch av
Nichols Henry, plumber, 112 Yonge
Nichols Joseph, carpenter, 60 New Kent rd
NIGHTINGALE THOMAS, brick manufacturer, 213 Yonge
Noble Adam, maltster, 6 Davenport rd
Noble Miss, dressmaker, 26 William
Norris Col W H, J P, 41 Hazelton av
Norris Frank, clerk, 15 Jarvis
Norwich Henry, painter, 80 Birch av
O'Brien Michael, laborer, 13 New
O'Connor Mrs Sarah, wid Hugh, 24 James
O'Neill Miss Mary, teacher, Church, resides Toronto
O'Neil Patrick, laborer, 2 Blackmore l
Oman David, carter, 7 New
Oram John W, stoves and tinware, 39 Yonge
Osler Edmund S, of Pellatt & Osler, Rosedale
Outhwaite Joseph, gardener, 21 Sydenham
Page Robert, laborer, 271 Yonge
Palam John, florist, 105 Davenport road
Palmer Henry, music teacher, 35 Birch av
Palmer James, blacksmith, 3 Cottingham
Palmer Wm, laborer, 118 Yonge
Parker Charles, carpenter, 17 Victoria av
Parker Robert, of Parker's Steam Dyeing and Scouring Works, 40 Hazelton av
PARKER'S STEAM DYEING & SCOURING WORKS, Thomas Parker, propr, 107-109 Yonge. *See adv page 28*
PARKER THOMAS, proprietor Parker's Steam Dyeing and Scouring Works, 107-109 Yonge, h 40 Hazelton av
Parkhill Wm, cutter, 3 Berryman
Parsons Ephraim, farmer, 56 Cottingham
Parsons Henry, 1 Scollard
Parsons John H, M D, physician and surgeon 1 Scollard
Partridge J A, traveller, 22 Berryman
Patton Alfred, clerk, 8 Prince Arthur av
Patton Thos, Bank of Montreal, 2 Roxborough
Peacock Frederick W, laborer, 19 New
Pearcy Sanderson, of Pearcy & Stewart, 25 Jarvis
PEARS LEONARD, brick manufacturer, Brick fields, h 120 Davenport rd
Pearson Elletson, sawyer, 66 Scollard
Pearson Robert, stonemason, 23 Sydenham
Peirce George, laborer, 24 William
Persse R M, Department of Emigration, 76 Scollard
Petch John, builder, 42 Berryman
Philpott James, showman, 75 Scollard
Phillips John, groom, 8 Sydenham
Phillips William C, laborer, 24 Marlborough av
PHILLIMORE CHARLES, furniture warehouse and auction rooms, 53 Yonge
Pickering Frank F, grocer, 46 Davenport rd
Pickering Richard H, painter, 58 Yonge
Pigott James, tollgate-keeper, cor Avenue and Davenport rds
Piper Noah L, Dufferin av
Pike Robert F, grocer, 147 Yonge
Playfair John S, of Bryce, McMurrich & Co, 16 Bloor e
Plowman William, tanner, 28 Price
Polkinghorne William, gardener, 16 Beverley terrace
Pollard John H, 23 Berryman
Powell —, painter, 62 Sydenham
Powell William, 120 Sydenham
Price Miss Sarah, 230 Yonge
Pridham Richard, mail clerk, 100 Sydenham
Primitive Methodist Church, Rev Thomas Guttery, pastor, Yonge cor Davenport rd
Proctor James A, of Lawder & Proctor, 1 Bloor e
Purdy Mrs R, wid Wm, 17 York
PURKISS JOHN, brick manufacturer, Brick Fields, also brickyard, nr Chester, h 20 Avenue rd
Purse William, 32 Sydenham
Quinn Mrs Mary, storekeeper, 68 Sydenham
Quinton Charles E, laborer, 48 New Kent rd

MURDOCH, ROBINS & Co., Insurance and General Agents.

Rathburn James, coachman, 49 Davenport rd
Raymen William, gardener, 15 Marlborough av
Raymer Ludwig, driver street cars, 19 Sydenham
Rayner T G, builder, 98 Sydenham
Rayner William, laborer, 1 York
Reade John M, law clerk, 1 New Kent rd
Red Lion Hotel, J Thomas, propr, 18-20 Yonge
REED THOMAS, family grocer, sign of the teapot, 7 Yonge
Reesor Hon David, senator, Rosedale
Reid William, lodge keeper Woodlawn, Yonge
Remington John, 34 Davenport rd
Remington Mrs John, dry goods, 34 Davenport road
Reikie Rev Thomas M, Congregational minister, 15 Davenport place
Revely George, grocer, 80 Davenport road
Reynolds Mrs, wid, 24 Berryman
Reynolds Thomas, tailor, 19 Price
Reynolds Wm, 23 James
RICHARD INSTITUTE (Rev Frederic B Richard and Madame Richard), French and English boarding and day school for young ladies, 67 Bloor w
Richardson Verner, waggon maker, 101 Yonge, h 66 Beverley
Richardson Wm, 79 Scollard
Riddiford James, expressman, 62 Yonge
Riley MrsC, wid Joseph, 20 Davenport road
Riley Thomas, dairyman, 41 Berryman
Ritchie C H, of Edgar, Ritchie & Howell, 58 Scollard
Roaf Wm, of Roaf & Roaf, 2 Bloor e
Roberts John, laborer, 17 Beverley terrace
Robertson Robert, bricklayer, 45 Sydenham
ROBERTSON WILLIAM, merchant tailor, 33 Yonge
Robinson Charles, grocer, 17 Yonge
Robinson George, Gallows hill
Robinson John, chief engineer Yorkville Fire Brigade, William
Robinson William S, chemist and druggist, 35 Yonge
Rochefort Mrs Elizabeth, wid, 42 Scollard
Rollings William, shoemaker, 155 Yonge
Rollison —, laborer, 19 Marlborough av
Roome Thomas F, organ builder, 29 Victoria av
Rose John R, engineer, 1 Cottingham
Ross Andrew, painter, 19 Lowther av
Ross David, brass finisher, 48 Birch av
Ross Mrs, wid, 6 York
Ross Thomas, painter, 19 Lowther av
Rowe Mrs Jane, wid T, proprietress Davenport Hotel, 84 Davenport road
Rowell Mrs Mary, wid Wm, 97 Sydenham
Rowell Samuel, salesman, 11½ Jarvis
Rowland Wm, plasterer, 5 Beverley terrace
Rusby Henry, bookkeeper, 225 Yonge
Russell Benjamin, carpenter, 10 Berryman
Russell James, 62 Scollard
Ruttledge Rev W L, pastor Yonge st Methodist Church, 283 Yonge
Ruthven Samuel, grocer, 75 Yonge
Saunders Bernard, of B & M Saunders, 111 Avenue road
Sanders Mrs Ellen, wid Joseph, 46 Hazelton av
Scadding Wm, accountant Merchants Bank, 78 William
Scott George, grocer, flour and feed, 40 Yonge
Scott Henry, bookkeeper, 48 Scollard
Scott Thomas, painter, 42 Sydenham
Seagram Frederick, 106 Sydenham
Searl Charles, brickmaker, 174 Avenue road
Severn John, J P, brewer, 82 Yonge
Severs James, bailiff, 4 Bloor e
Sewell Robert S, stove dealer, 30 Hazelton av
Shanly Frank, city engineer, 95 William
Shaw Henry, grocer, 46 Davenport road
Shaw James, 18 Hazelton av
Shaw John, barrister, 93 Bloor w
Shaw Robert, grocer, 79 Yonge
Shaw Thomas, groceries, flour, feed and wood, 103 Davenport road
Sheehan John, laborer, 38 Sydenham
Sheppard Charles, 10 Scollard
Sheppard Frederick, brickmaker, 44 Beverley
Sheppard George, brickmaker, 26 Beverley
Sheppard James, drover, 138 Yonge
SHEPPARD JOHN, brick manufacturer, Yonge, h 14 Beverley
Sheppard John, brickmaker, 46 Beverley
Sheppard John, shoemaker, 24 Scollard
Sheppard John, shoemaker, 52 Yonge
Sheppard William, brickmaker, 18 Beverley
Shields Patrick, laborer, 61 New Kent road
Silvester Henry, accountant, 56 Bloor w
Simmers J A, seedsman and German Consul, Sadowa Villa, Yonge
Simmons John C, blacksmith, 96 Davenport road
Sims Frederick L, editorial staff *Mail*, 64 Bloor w
Sims Miss Florence, teacher, 39 Bloor w
Sinclair George, 32 Berryman
Skinner Enoch W, agent Dom Tel Co, 9 Yonge h 26 Alexander, Toronto
SKIMIN WILLIAM J, root beer manufacturer, 48 Beverley
Smallpeice H E, of Smallpeice & Finie, 20 Hazelton av
Smiley Andrew, tax collector, 10 Price
Smith F G, carpenter, 50 Sydenham
Smith Franklin J, general blacksmith, 331 Yonge
Smith Franklin J, blacksmith, 3 Cottingham
Smith Frederick, laborer, 14 Beverley terrace
Smith Henry, 256 Avenue road
Smith Hon Frank, wholesale grocer, 13 Bloor e
Smith Jacob, baker, 8 Severn
Smith James, car builder, 45 Scollard
Smith James F, of Smith & Rae, cor James and Gwynne
Smith Mrs Elizabeth, wid, 22 Davenport rd
Smith Mrs Eliza B, wid Richard, Tynedale Cottage, 7 Bellair
Smith Mrs Lucy, wid, 28 William
Smith Patrick, on G T R, 63 Sydenham
Smith Richard, ostler, 4 Bellair
Smith Robert, 76 Sydenham

W. HEWITT & CO., Paints and Oils, 111 Yonge.

Smith William, carter, coal and wood dealer, 79 Sydenham
Smith William B, spring bed manufacturer, 67 Scollard
Snarr John, contractor, 35 Elgin av
Somers Francis, 19 Avenue road
Sparling Charles P, bookkeeper, 3 Gwynne
Spence John, laborer, 47 Scollard
Stother John, laborer, 65 Scollard
Stark Charles, jeweller, Rosedale
Stark John, of Alexander & Stark, Rosedale
Staunton M & Co, manufacturers of wall-paper, 131 Yonge
Stennett Thomas, flour and feed, grocer, &c, 134 Yonge
Stephens James, florist, 313 Yonge
Stephens James, general printer, 54 Yonge
Stollery W A, builder, 13 Jarvis
Strange George, 20 Prince Arthur's av
Strachan David, shoemaker, 56 Sydenham
Street George, 122 Sydenham
Strong John E, 39 Hazelton av
Struthers Robert, salesman, 30 Lowther av
Sutherland J M, of Sutherland Bros & Co, 23 Jarvis
Sutherland Robert W, of Scott, Sutherland & Co, 87 William
Swallow Mrs Harriet, widow John, 5 Victoria av
Switcher —, laborer, 7 New Kent road
Sykes Miss C E, teacher, Huntley, city
Symons John, solicitor, 55 Avenue road
Taberhan —, carpenter, 103 Sydenham
Taverner John, laborer, 47 Sydenham
Taylor Edward, hatter, 122 Yonge
Taylor John, carpenter, cor Avenue and Davenport road
Taylor Mrs Fannie, groceries, cor Avenue and Davenport roads
Taylor William, builder, 64 Davenport road
Taylor William H, salesman, 53 Scollard
Tector William, laborer, 55 William
Temperance Hall, 21 Davenport road
Temperance Hotel, Charles Thom, proprietor, 63 Yonge
Templar Charles, blacksmith, 4 Beverley
Thom Charles, propr Temperance Hotel, 63 Yonge
Thomas John E, clerk, 91 Scollard
Thomas William, carpenter, 13 Victoria av
Thompson David, grocer, 265 Yonge
Thompson Joseph, constable, 24 Victoria av
Thompson Thomas, laborer, 8 Bellair
Thompson —, engineer, 6 Sydenham
Thomson Jesse, broker, 54 Sydenham
Thurman Mrs Aglon. wid Thos, confectionery, 49 Yonge and 339 Yonge, city, h 49 Yonge
Timms John, saloon keeper, 58 Avenue road
Toronto Street Railway Co, Kiely Bros, proprs, Town Hall
Toronto Street Railway Co's stables, 11 Scollard
TOWNSLEY FRED W M, brick and brick machine manufacturer, Brick Fields, Yonge, h 52 Avenue road
Townsley Mrs F A, 52 Avenue road
Townsley Mrs Anne, wid John, 90 Davenport road
Toulmin Frederick, bandmaster 10th Royals, 53 Sydenham
Tree William, painter, 54 Chestnut av
Trimble James, grocer and teamster, 63 Davenport road
Trump Daniel, plasterer, Yonge e s, beyond toll-gate
Tucker —, 57 Bloor w
Tunnicliff Charles, bookkeeper, 50 Scollard
Turner —, shoemaker, 73 Cottingham
Turner John, cigar maker, 33 Birch av
Tyler William, pedler, 13 York
Tyse Miss Alice, millinery and fancy goods, 19 Yonge
Vair George, gardener, Chestnut Park, Roxburgh
Vance J F, clerk, 161 Yonge
Varden Joseph, builder, 3 Jarvis
Vennell Jesse, salesman, 3 Wood l
Vickers Robert, brickmaker, 58 Beverley
Walker John, waggonmaker, 335 Yonge
Walker Robert, machinist, 333 Yonge
Walker Walter, carpenter, 104 Yonge
Wallis James, general store, 44 Yonge
Washington Miss D, 12 Davenport pl
Waterhouse —, school teacher, Yonge e s, beyond toll-gate
Watkins Samuel, carpenter, 20 York
Watland Charles, laborer, 3 Beverley terrace
Watson James, manager People's Loan and Saivngs Co, 3 Bloor e
Watson Mrs Ann, wid Robert, 35 Scollard
Watson Mrs M, wid James, 16 Beverley
Waycott Charles, coachman, 8 Roxburgh
Webb Thomas, carpenter, 18 Beverley terrace
Webster James W, hotelkeeper, 99 Sydenham
Weir James, boots and shoes, 38 Yonge
West Charles A, grocer, 95 Davenport road
West James, drover, 275 Yonge
West Thomas, plasterer, 83 Davenport road
Westlake Thomas, carpenter, 54 Hazelton av
Westwood Benjamin, of Allcock, Laight & Westwood, 59 Hazelton av
Wetherald Joseph, 26 Davenport road
Wheatley Edmund, shoemaker, 18 Birch av
Wheatley Daniel, baker, 60 Yonge
White George H, 82 William
Whittier Clark, MD, physician, 74 Bloor w
Wickson Henry, butcher, 10 Chestnut av
Wickson Samuel, solicitor, 48 William
Wilkes Robert, wholesale jeweller, 14 Bloor
Williams John, cooper, 315 Yonge
Williamson Joseph, general merchant, 27 Yonge
Williamson Mrs, wid William, 9 Prince Arthur av
Willis William, foreman, 16 Sydenham
Willis John, Street Railway Co, 8 Wood l
Willmot Edward, butcher, 11 Yonge
Willmot Mancel, architect, cor William and Yonge, h 11 Yonge
Willoughby Martin, painter, 6 Bellair
Wills John, wood turner, 25 Sydenham

CANADA LIFE ASSURANCE CO'Y, Office 46 King St W

Wills Richard, turner, 10 S
Willson George, laborer, 5
Wilson Albert, traveller, 3
Wilson David, engraver, R
WILSON DAVID, T groce
Wilson William, plasterer,
Winter Charles, agent, 30
Winter Henry W, printer,
Wiseman Joseph, grocer, 14
Wood John, laborer, 12 Be
Wood Robert, machinist, 8
Woodcock Robert, harnessm
Woodhouse William, blacks
Woodward Mrs Hannah, R
Woolcott Francis, painter,
Woolcott Oliver C, painter,
Worboys Jesse, hatter and
Worthy John, teamster, 73
Worthy Joseph, spicemaker
Worthy Thomas P, 32 Dav
Wright Bryan, laborer, 63 N
Wyatt Edward, builder, 23
Wylds Parker, market ga
beyond toll-gate

CLASSIFI

Accountants.

Ballard Benj G, 144 Vana
Banks George W, 5 Unio
ronto
Christie Alex, 118 Sydenh
Coleman E R, 109 Denison
Croker J S, 38 Wellington
Day James E, 94-96 King
Donaldson & Laidlaw, 22
Eddis H W, 20 Toronto
Evans John H W, 22 Sult
Fraser James, 32 Wellingt
Hirschbey M H, 39 King
Kerr & Anderson, 23 Toro
McGee J C, 20 King e
Marriott Francis, 461 Sher
Marshall N G Lambert, 1
Maughan John, sr, 74 We
Murdoch, Robins & Co,
Assurance Co bldgs. *See*
Norris James, (15½ Adelaid
Smith & Badenach, s w co
Shepherd Mayfield, 72 Bel
Spreull Samuel, Jordan, c
Thompson Joseph L, 17 P
Turner, Clarkson & Co, c
Windeat E W, 85 Baldwi

Agencies.

Akin Thomas, 60 Woolsley
Alexander A W, 10 Well
Alexander D W, 15 Front
Allan Alex, 37 Yonge

J. BRUCE &

Wills Richard, turner, 10 Sydenham
Willson George, laborer, 50 Birch av
Wilson Albert, traveller, 3 New Kent road
Wilson David, engraver, Rosedale
WILSON DAVID, T grocer, 285-287 Yonge
Wilson William, plasterer, 5 James
Winter Charles, agent, 30 William
Winter Henry W, printer, 18 Jarvis
Wiseman Joseph, grocer, 14 Davenport road
Wood John, laborer, 12 Beverley terrace
Wood Robert, machinist, 84 Hazelton av
Woodcock Robert, harnessmaker, 126 Yonge
Woodhouse William, blacksmith, 5 Sydenham
Woodward Mrs Hannah, Rosedale
Woolcott Francis, painter, 1 Price
Woolcott Oliver C, painter, 14 Cottingham
Worboys Jesse, hatter and furrier, 17½ Yonge
Worthy John, teamster, 73 Sydenham
Worthy Joseph, spicemaker, 12 Davenport rd
Worthy Thomas P, 32 Davenport road
Wright Bryan, laborer, 63 New Kent road
Wyatt Edward, builder, 23 Hazleton av
Wylds Parker, market gardener, Davenport beyond toll-gate

Yonge St Methodist Church, Rev W L Ruttledge, pastor, Yonge cor Marlborough av
Yorke Lionel, contractor, Yonge e s, beyond toll-gate
Yorkville Baptist Church, Rev J D King, pastor, 113 Yonge
Yorkville Congregational Church, Rev W H Warrener, pastor, 40 Hazelton av
Yorkville Fire Hall, John Robinson, chief, William
Yorkville Inn, Richard Lennox, propr, 74 Yonge
Yorkville Model Training School, Wm J Hendry, principal, Davenport road
Yorkville Tea Co, Britton & Duff, proprs, 67-69 Yonge
Young A W, dairyman, Summerhill av
Young Archibald, land agent, 82 Avenue road
Young Edward A, painter
Young James, gardener, 99 Sydenham
Young Ladies Seminary, Miss H Brown, 24 Jarvis
Younge Samuel, carpenter, 12 Bellair

CLASSIFIED BUSINESS DIRECTORY.

Accountants.

Ballard Benj G, 144 Vanauley
Banks George W, 5 Union Buildings, Toronto
Christie Alex, 118 Sydenham, Yorkville
Coleman E R, 109 Denison av
Croker J S, 38 Wellington e
Day James E, 94-96 King w
Donaldson & Laidlaw, 22 Adelaide e
Eddis H W, 20 Toronto
Evans John H W, 22 Sultan
Fraser James, 32 Wellington e
Hirschbey M H, 39 King w
Kerr & Anderson, 23 Toronto
McGee J C, 20 King e
Marriott Francis, 461 Sherbourne
Marshall N G Lambert, 130 Front w
Maughan John, sr, 74 Wellington pl
Murdoch, Robins & Co, British American Assurance Co bldgs. *See advt. bottom lines.*
Norris James, 15½ Adelaide e
Smith & Badenach, s w cor King and Yonge
Shepherd Mayfield, 72 Bellevue av
Spreull Samuel, Jordan, cor King
Thompson Joseph L, 17 Pembroke
Turner, Clarkson & Co, cor Bay and Front
Windeat E W, 85 Baldwin

Agencies.

Akin Thomas, 60 Woolsley
Alexander A W, 10 Wellington w
Alexander D W, 15 Front w
Allen Alex, 37 Yonge
Allen George, 70 Adelaide e
Anderson Alexander, 31 Bay
Andrew H P, insurance, 9 Toronto
Arnold Richard, ticket G T R, Pacific Buildings, cor Front and Scott
Atkinson J W, 237 Queen e
Bailey Henry, knitting and sewing machines, 205½ Yonge
Bain William, Beatty's line of steamers, 36 Front e
Baird R S, agent Connecticut Life Association, 363 King w
Ball Frederick A, manager British American Assurance Co, cor Front and Scott
Barber & Co, manufacturers, 9 Jordan
Barr John, agent for William Fraser, Ipswich, England, 25 Scott
Barr John, Merchants' Despatch Transportation Co, 34 Church
Barras George, Canada Cordage & Screw Co, 16 Front e
Barrett William, commision, 42 George
Bazzard George, passenger agent G W R, foot of Yonge
Bishop E N, bds American Hotel e
Blacklock John & Co, manufacturers', 32 Wellington e
Blackmore Thos F, manufacturers', 16 Front e
Bond William, sewing machines, 14 King w
Boswell F J, brewers', 145 Wellington w
Bourlier Henry, Allan line steamers, cor Scott and Front
Boustead James B, insurance, real estate, and commission, 14 Adelaide e

J. BRUCE & CO., Photographers, 118 King Street West

Bowes A & Co, 12-14 Church
Boyd James A, Pacific bldgs, cor Front and Scott
Bradshaw Joseph, 27 Carlton
Brain Augustus W, Sewing Machines, 7 Adelaide e
Brandon, Wood & Peck, Standard Life Insurance Co, 17 Front w
Brandon James, Phœnix Mutual Fire Insurance Co, 32 High
Brasier Charles, manager Provincial Straw Works, 150 King w
Brunskill Thomas, Chicago and Lake Huron Railway, 4 Adelaide e
Buchan L, Scottish Commercial Insurance Co, 7 Toronto
Bucklee Thos L, manager Waterloo Yeast Co, 39 Front e
Burns A G, publishers, P O Box 1,419
Burrage Wm R, subscription and general, Pacific buildings, Scott e s
Burrage W S, publisher and manufacturer, Pacific buildings, Scott e s
Butler Wilkin B, house, land, estate and mercantile, 3 Leader buildings, 63 King e
Cameron A D, Canada Machine Works, 64 Colborne
Cameron Wm, commission, 85 Shuter
Campbell Alex C, insurance, 1 Court
Campbell Wm, Agricultural Insurance, Court
Campbell W B, general insurance, 1 Court
Carter Wm, manufacturer, Pacific buildings, 23 Scott
Charlesworth John, 220 Church
Clarke Adam, insurance, Johnson House
Close A J, cor Church and Front
Coate F W & Co, manufacturers, 57 King e
Cohan M, insurance, Walker House
Connell James, land, 50 Adelaide e
Cook H L, Reliance Mutual of England, York Chambers, Toronto
Cooper Wm J, estate, mining and parliamentary, Exchange buildings, Exchange Alley
Cosby A Morgan, manager London and Ontario Invesment Co, 34 Church
Coulson & Summerfeldt, estate and collectors, 66 Adelaide e
Crane & Baird, Temperley line of steamers, Pacific buildings, cor Wellington and Scott
Crane Samuel N, fancy goods, Pacific buildings, cor Scott and Front e
Culverwell John, insurance, 297 Church
Cuthbert Robert, manager The Thos Russell & Son Watch Manfg Co, 55 Yonge
Dack Wm, general, 181 Parliament
Daley Thomas, 23 Vanauley
Daly J C W, International Fast Freight Line, British American Assurance Buildings, Scott w s
Dawson George, Williams Sewing Machines, 3 U E Club Buildings, King w
Donaldson John A, emigration, 53 Strachan
Douglas J H & Co, 18 Wellington e
Douglas John T, Phœnix Insurance of Brooklin, 82 King e
Douglas Wm & Co, railway supplies and contracting, 65 Colborne
Duncan-Clark S C & Co, Lancashire Insurance Co, 94 King e
Dunn O, Raymond sew machs, 5 Union Block, cor Toronto and Adelaide
Eakin G, ins and real estate, Court house, 51 Adelaide e
Eckardt Wm, ins, William, Yorkville
Edminson R, Stewart & MacDonald, Glasgow, 47 Front w
Elkin A, book, 11 St Jas' Bldgs, 46 Church
Esson Jno, Ohio Clough Stone Co, 60 Front w
Farthing Jno, general, 44 Church
Faulkner Geo, estate, 11 King w
Fitts W H & C, advertising, 18½ King e
Fletcher Tom, ins, 30 Walton
Forbes & Lownsbrough, ticket, 30 King e
Forrest J, Harrington's estate, 18 Toronto
Fraser & Clarke, Walz's lager beer, Globe I, cor Adelaide e
Frazer W H, Ont Manufrs Assn, 32 Wellington e
Fulton L W, ins, 26 Wellington e
Garthshore J J, mangr Toronto Car Wheel Co, 29 Alexander
Garvin J, genl mangr Ætna Life Ins Co, 10½ Adelaide e
Geddes W A, ticket, Custom h wharf, Esplanade w
George R, mangr Toronto Tea Co, 120 Seaton
Gibbs F W, mangr Oshawa Cabinet Co, 97 Yonge
Gill Wm, solicitor of patents, 9 Bon-accord Bldgs Church
Gildersleeve J R, dramatic, 104 King w
Gillespie G E, commission, 26 Wellington e
Gillean W D, Canada Paper Co, 54 Colborne
Gilmor Isaac C, ins, 34 King e
Glazebrooke Michael G, Canada Vine Growers' Association, 49 Front e
Goedike John, agent Plantagenet Mineral Waters, 97 King w
Gooch R N, insurance, 26 Wellington e
Goodworth L B & Co, silk, 15 Wellington
Gouinlock J, agent, James, Coristine & Co, 28 Front e
Grant Wm, Shearer, London and Canadian Loan and Agency Co, 49 Bloor, Yorkville
Gullett Fred B, Bay of Fundy Red Granite Co, cor Church and Lombard
Haldan Bernard, manager Western Insurance Co, 28 Church
Haldan & Son, insurance, 7 Union Building, Toronto
Harvey Arthur, receiver, Provincial Insurance Co of Canada, and secretary and treasurer, Toronto Life Assurance and Tontine Co, cor Toronto and Court

Harper W J, insurance a
Adelaide e
Harvie John, traffic man
Front w
Hendrie & Co, cartage a
Scott
Hickok Robert, sewing mac
Hime H L & Co, insurance,
Holland Ralph B, manufac
Hoskins R H, Sun Mutual
Insurance Co, Imperia
laide e
Hope & Temple, insurance,
Houston Thomas, manager
& Co, 1 Wellington e
Hovey A H & Co, 84 King
Howland W H, Gulf Port
Queen City Insurance C
Howland W P & Co, Da
Co, Queen City Insura
Church
Hutton Harvey W, sewing
Yonge
Hutton William L, Life
Crookshank
Irving T C, superintendent
street & Son Co, 30 Fro
Jarvis Arthur, insurance, 51
Jones Thos W, ticket & stea
Kay & Banks, Gen British A
cor Front and Scott
Kersteman Bros, insurance,
Lake & Clark, insurance, 41
Lalor Richard, insurance, 1
Landon James W, 265 Well
Langford Robert F, 14 King
Laurence Wm, insurance, 95
Lean R C, stock, Club Chan
Lee Wm A, insurance and
Claremont
Lennon Herbert T, advertisi
Lobb James, importer, 12 F
Lovell W H, Dominion Typ
of Montreal, 54 Colborn
Macdonald James, sewing
Yonge
Macdonald Thos J A, manage
Box Factory, 12 Melinda
Mackenzie Campbell, superin
Shedden Co, 30 Scott
McAdie George, Canada Mar
King w
McAllister Robt A, Avenue K
446 Yonge
McCord A T, jr, & Co, Citize
Co, Gore District Mutual
Co, and United States Pl
surance Co of Philadelphi
e. *See advt. page* 5.
McCormick John, insurance
King w
McFarlane John M & Co,
King e
McGregor Archibald, insura
Howell

MURDOCH, ROBINS & Co. have English and American Agents.

W. HEWITT &
30

Harper W J, insurance and real estate, 23 Adelaide e
Harvie John, traffic manager N R C, 354 Front w
Hendrie & Co, cartage and forwarding, 2 Scott
Hickok Robert, sewing machines, 22 Toronto
Hime H L &Co, insurance, &c, 20 King e
Holland Ralph B, manufacturer, 463 Church
Hoskins R H, Sun Mutual Life & Accident Insurance Co, Imperial buildings, Adelaide e
Hope & Temple, insurance, 18 King e
Houston Thomas, manager John McKillop & Co, 1 Wellington e
Hovey A H & Co, 84 King e
Howland W H, Gulf Port Steamship Co, Queen City Insurance Co's Bldgs, Church
Howland W P & Co, Date Patent Steel Co, Queen City Insurance Co's Bldgs, Church
Hutton Harvey W, sewing machines, 256 Yonge
Hutton William L, Life Association, 66 Crookshank
Irving T C, superintendent The J M Bradstreet & Son Co, 30 Front e
Jarvis Arthur, insurance, 51 Mutual
Jones Thos W, ticket & steamboat, 23 York
Kay & Banks, Gen British America Ass Co, cor Front and Scott
Kersteman Bros, insurance, 84 King e
Lake & Clark, insurance, 41 Adelaide e
Lalor Richard, insurance, 137 Strachan av
Landon James W, 265 Wellesley
Langford Robert F, 14 King w
Laurence Wm, insurance, 95 Wellesley
Lean R C, stock, Club Chambers
Lee Wm A, insurance and real estate, 1 Claremont
Lennon Herbert T, advertising, 236 Church
Lobb James, importer, 12 Front e
Lovell W H, Dominion Type Foundry Co of Montreal, 54 Colborne
Macdonald James, sewing machines, 498 Yonge
Macdonald Thos J A, manager Canada Paper Box Factory, 12 Melinda
Mackenzie Campbell, superintendent for the Shedden Co, 30 Scott
McAdie George, Canada Marble Works, 80 King w
McAllister Robt A, Avenue Knitting Works, 446 Yonge
McCord A T, jr, & Co, Citizens' Insurance Co, Gore District Mutual Fire Insurance Co, and United States Plate Glass Insurance Co of Philadelphia, 52 Adelaide e. *See advt. page 5.*
McCormick John, insurance agent, 567½ King w
McFarlane John M & Co, passenger, 4 King e
McGregor Archibald, insurance, 2 Caer Howell
McGregor Chas, insurance, 95 Parliament
McKinlay Arch R, insurance, 175 Sherbourne
McNairn James H, insurance, 17 Toronto
Maher Thomas H, Don Station G T R
Mara Henry S, land, estate and insurance, 28 Toronto
Marshall Noel, 130 Front w
Matson & Law, insurance, 29 Adelaide e
Matthews W C, manager Dun, Wiman & Co, cor Scott and Wellington
Milloy Donald, forwarding and steamboat, 8 Front e
Mills M W, insurance and general, 30 King e
Mitchell John R, London Assurance Corporation, 32 Wellington e
Moffat, Lewis & Co, insurance, 50 Front e
Moodie Robert B, freight G T R, Simcoe
Morgan Charles E, shipping, 67 Yonge
Morgan Henry, dry goods, commission, 34 Church
Morrice David & Co, manufacturers, 12 Colborne
Morrison Laewellyn A, manager A M Gibson Mnnufacturing Co, 33-35 Adelaide w
Morrison William, sec Fire Extinguisher Manufacturing Co, 82 King e
Muirhead O M & Co, manufacturers, 27 Front w
Murdoch, Robins & Co, British America Ass Co's Buildings Front e. *See advt. bottom lines*
Musgrave John H, sec Board of Trade, 23 Imperial Bank Buildings, Exchange alley
Mussen Jno C, insurance, 2 Imperial Buildings, 30 Adelaide e
Nairn Stephen, Western Transportation and Coal Co, 30 Adelaide e
Nanton Edward, general, 11-12 Imperial Bank Buildings, Exchange alley
Patridge James A, Toronto Novelty Works, 22 Berryman, Yorkville
Palmer John P, Miller & Richard, 16 Jordan
Parson William, commission, 45 Yonge
Pell John E., commission, 7 Louisa
Pellatt & Osler, insurance, 38 King e
Peppler James, manufacturer, 93 Front e
Phipps Bros, insurance, 9-11 Toronto
Pim Joseph, real estate, Queen w nr Peter
Plummer William, Indian affairs, 4 Masonic Bldgs, Toronto
Pomeroy Christopher C, manager Wheeler & Wilson, 85 King w
Powell John S, 118 York
Priestman Joseph, manager J M Bradstreet & Son Co, 36 Front e
Reed Osmore F, agent Rice Bros, 10 Melinda
Rennie William, agricultural implements, 134-136 Adelaide e
Richardson & Co, 4 Toronto
Ridout, Aird & Ca, patents, 114 King w
Robb Andrew (Mann, Byars & Co), Pacific Buildings, Scott

W. HEWITT & CO., Builders' Hardware, 111 Yonge.

Rodden W H, edge tools, &c, 51 Yonge
Rowland William, insurance, 62 King e
Russell James S, manufacturers, Pacific Buildings, 28 Front e
Scarth, Cochrane & Co, insurance, 38 Toronto
Scott & Walmsley, insurance, 22-26 Church
Scott William L, Toronto Lime Co, 70 Esplanade e
Scully William, Pacific Buildings, Scott
Shaw Samuel, jr, steamship passenger, 62 King e
Shedden Co, cartage, 30 Scott
Sheppard F W, 66 Adelaide e
Sheppard W H, 183 Queen w
Shearer William W, patent medicines, 7 Imperial Buildings, 32 Adelaide e
Shortis Thomas, mining, Imperial Bank Buildings, Exchange alley
Skirrow James L, pianos and organs, 657 Yonge
Slatter P J, ticket, York, nr Esplanade
Slaughter Edward L, Erie R R, Pacific Buildings, cor Scott and Wellington
Sloane William T, advertising, 42 Edward
Smith & Badenach, real estate, cor Yonge & King w
Squier Aaron, insurance, 50 Front e
Stanbury James, commission, 15 Wellington e
Stanley Capt A, marine exchange, 55 McCaul
Stark Robt J, commission and insurance, 9 Ontario Chambers, 62 Front e
Stephens A J, manager Garden City Purifier Co, Myles' dock, Esplanade w
Steward T B, insurance, 16 Adelaide e
Stewart Andrew, manager Hendrie & Co, 2 Scott
Stovin Cornelius, 32 Wellington e
Sutherland Bros & Co, manufacturers, 37 Front e
Switzer W F, forwarding, 12 Front e
Thompson James (A Thompson & Co, Boston), 126 King e
Thompson Jno E, insurance and estate, 35 Adelaide e
Thomson W & Co, oils, 73 Colborne
Uttenweiler Everest, sewing machine, 402 King e
Walker & Miles, general, 79 King e
Walmsley William, Queen City Insurance Co, 46 Church
Walton George A, patterns, 83 King w
Walton Benj, slate quarries, 17 Union Bldg, Toronto
Walton Matthew, insurance, 22 Adelaide
Weatherston Nicholas & Co, commission, Ontario Chambers, cor Front and Church
Wigg E T, (Fogarty Bros, Montreal), 6 Victoria
Wilkins John, advertising and manufacturing, 47 Wellington.
Woodhouse J Joseph, Provincial Permanent Building & Savings Society, 86 King e
Wylie David B, ticket, 4 Simcoe
York W, M D, insurance, 41 Adelaide e
Young John, manager Upper Canada Bible and Tract Society's depository, 102 Yonge
Young John, Manitoba land office, Exchange alley, cor Colborne

Agency Companies.

Canada West Land and Agency Co, Morrison, Wells & Gordon, agents, 57 Colborne
Canadian Land and Emigration Co, C J Blomfield manager, 50 Front e

Agricultural Implements.

Paterson P & Son, 24 King e
Rennie Wm, 134 Adelaide e

Architects.

Blair William W, 273 Wellesley
Connolly Jos, 13 York Chambers, 9 Toronto
Darling Frank, 56 King e
Fallon John, 263 Wellesley
Gordon H B, Pacific Buildings, Scott
Grant Robert, 22 Union Buildings, Toronto
Griffith T D, cor Spadina av and College
Greenfield & Ewart, 26 Adelaide w
Hancock & Townsend, 11 King w
Harper & Son, 42 King e
Hutchins Ed F, 12 Court Chambers
Irving Wm, 120 Yonge
James S & Co, 19 Toronto
Lalor Geo H, 14-15 Union Block, cor Toronto and Adelaide e
Langley, Langley & Burke, 31-33 King w
McCaw & Lennox, Imperial Buildings, Adelaide e
Paull & Son, Trust and Loan Co's Building, Toronto
Purdon Richard, 85 Teraulay
Smith & Gemmell, 31 Adelaide e
Stewart & Strickland, 11-12 Masonic Buildings, Toronto
Stibbs William J, 26 Adelaide w
Tully Kivas, 258 King w
Walton Charles G, 19 Union Building, Toronto
Windeyer Richard C, 13 Toronto

Artesian Wells.

Holt & Co, 56 William, Yorkville. *See page 31.*

Artists and Portrait Painters

Armstrong W, 7 Esther
Baigent R, U C College
Berthon George T, 13 Adelaide e
Bridgman & Forster, 39 King w
Dufresne Philip H, 31-33 King w
Forbes John C, 3-4-5 Grand Opera Building, Adelaide e
Lawder James T, 266 Church
Hallen Mrs G, 480 Ontario
Hannaford Michael, 20 Amelia

INSURE IN THE CANADA LIFE.

Hoch James, 328 Jarvis
Morris George, 38 Emma
Perkins Thomas, 179 Mutual
Smith F M, 39 King w
Verner F A, 64 King e
Walker Mrs Caroline, Bishop Strachan's school and 23 Baldwin

Artificial Limbs.

Authors James, 16 King e. *See adv page 18*

Artists' Wax Flower and Decalcomania Materials.

Harris E & Co, 44 King e

Assignees, Official.

Boustead James B, 14 Adelaide e
Kerr & Anderson, 23 Toronto
Munro William F, Imperial Bank buildings, Exchange alley
Smith Robert H, s w cor Yonge and King
Turner, Clarkson & Co, cor Bay and Front

Auctioneers.

Andrews A O & Co, 117 Yonge
Banks James, 64 Adelaide e
Bonner James, Queen w bet Bathurst and Tecumseth
Coate F W & Co, Toronto Auction Mart, 57 King e
Dickson William, 29 Stewart
Johnson Thomas, 156 George
Henderson Andrew, 65 Yonge
McFarlane John M & Co, 4 King e
Melady P & N, 141 King e
Mitchell W & Co, 9 and 12 Wellington e
Scott, Sutherland & Co, 29 Front w
Wardell Matthew, 126 King e

Awning Makers.

Johnston Joshua, 1 Erin

Axle Grease Makers.

Dickey Nathaniel, foot of Bathurst

Bailiffs.

Allen George, 70 Adelaide e
Armstrong George, 39 Lombard
Banks James, 66 Adelaide e
Begg Edward, Court House, Adelaide e
Glenfield Edward, 68 Adelaide e
Metcalf T, Court House, Adelaide e
Severs James, Court House, Adelaide e
Severs St John, Court House, Adelaide e

Bakers.

Abbs Wm & Son, 602 Queen w
Aitken Wm, 204 Queen w
Anderson Edmund, 223 Pine
Bain John, 339½ Queen w
Beaty Charles, cor Beech and Parliament
Bee David, 327 Church
Bell John, cor Brock and Little Richmond
Cameron John, 282 Yonge
Carrick Mrs M A, 106 Bay
Carlyle Wm, 179 Queen w
Cherrie Thomas, 310 Queen w
Chisholm Henry, 103 Teraulay
Coleman George, 111 King w
Coles George, 689-691 Yonge
Constable George, 450 Queen w
Crumpton Henry, 171 King e
Cuthbertson Robert S, 282 Yonge
Elmslie Edward W, 336 Yonge
Foster Ivan H, 177 Parliament
Hall George, 1 Sullivan
Jose Richard, Queen w, bet Bathurst and Tecumseth
Kinzinger J & E, cor Bay and Adelaide
Kyle Arthur, 93 Queen w
Lumsden James, 230 Queen e
McMillan John, 397 Yonge
Marshall John S, 101 Church
Middleton & Taylor, 97 Queen w
Nasmith John D, 68 Jarvis
McClymons Wm, 15 Denison av
O'Halloran Michael, 122 Jarvis
Outram John H, 1 Huron
Rattray Alexander, 148 Yonge
Reeves Richard, 52-54 Centre
Reynolds Frank, 164 Queen w
Rimer, Cameron & Co, cor King & Sumach
Taggert Charles, 380 Yonge
Tait Joseph, 660 Yonge
Webb Harry, 483 Yonge
Webb Tom, 302-304 Yonge

Bankers, Exchange and Stock Brokers.

Alexander & Stark, Equity Chambers, cor Adelaide and Victoria
Beaty Robert & Co, 53 King e
Brett R Henry, 11 Toronto
Browne James & Philip, 64 Yonge
Buchan & Co, 7 Toronto
Campbell & Cassels, 56 King e
Cassels, Son & Co, 32 King e
Forbes & Lownsbrough, 30 King e
Gzowski & Morse, 50 King e
Hime H L & Co, 20 King e
Hope & Temple, 18 King e
Kersteman Bros, 84 King e
Lake & Clark, 41 Adelaide e
Lean R C, Club Chambers, King w
MacDonnell Wm J, 34 Church
McCord A T, jr, & Co, 52 Adelaide e
Pearson Bros, 17 Adelaide e
Phipps Wm B & Son, 9 Toronto
Thompson J E, 35 Adelaide e
Willis A, 81 King e
Yates F T & Co, 96 King e

Banks.—*(See Miscellaneous.)*

Barbers, Hairdressers and Perfumers.

Addison G, 183 York
Bailey John T, 230 Chestnut
Bastien M, 203 Queen e

Go to J. BRUCE & CO., Photographers, for Children's Pictures.

Bourne Edward, 47 Jarvis
Brown W A F, 335½-337 Yonge
Butler James, 70 Queen w
Cadieux Joseph, 390 Queen w
Casey T P, 33 Yonge
Colbert John D, 456 Queen w
Dabney Henry, 129 Queen w
Edmonds E, 292½ Yonge
Edmunds John F, 473 Yonge
Edwards George, 35 Frederick
Elder Andrew, 33 York
Emilio Frank, 101½ York
Gazzolo Peter G, 16½ King e
Gillis Tony, 6 Richmond e
Graham Patrick, 87 York
Green W H, 151 Yonge
Griffin Joseph, 94 Adelaide w
Harley & Jackson, 58 King w
Hogg Thomas, 26-28 York
Hollins David, 39 Jarvis
Jackson John H, 377 Queen w
Jones Edward, 59 George
Johnson W H, 664 Queen w
Joy Robert, 285 Queen w
Lettore Joseph, 10 Victoria
Marshall James B, Union Station
Mowat William, Walker House, York
Nelson Henry, 8 King e
Robinson Alfred E, 35½ Queen w
Russell Robert, 329 Queen w
Saker John, 42 King w
Smith George W, 100 King w
Thompson & Carter, 60 Jarvis
Walton John, 36-38 King w
Watkins Robert P, Queen w, nr Bathurst

Barristers, Attorneys, Solicitors, &c.

Allan D H, 18 King e
Allan R M, 57 Bleecker
Atkinson Wm P, 4 York Chambers, 9 Toronto
Badgerow & Strathy, 4 Toronto
Barrett Robert G, cor Exchange alley and Colborne
Barry Thomas, 74 Church
Beatty, Chadwick & Bigger, 56 King e
Beatty, Miller & Biggar, 56 King e
Beaty, Hamilton & Cassels, 13 Adelaide e
Bethune, Osler & Moss, Union Block, cor Toronto and Adelaide e
Bigelow N Gordon, 4 King w
Blake, Kerr & Boyd, Millichamp's buildings, 31 Adelaide e
Blake John N, 22-26 Church
Blevins John, 29 Church
Boswell & Robertson, 5 Trust and Loan Co's buildings, Toronto
Boultbee & Evatt, 64 Adelaide e
Boulton & Smellie, 9 Imperial buildings, 30 Adelaide e
Boyd & Stayner, 74 King e
Bull & Johnstone, Court House, Adelaide e
Byrne W J, 498 Ontario
Caddick Richard, 17 Toronto
Cameron & Applebe, 4 Toronto
Cameron & Caswell, 107 King w
Cameron, McMichael & Hoskin, 46 Church
Canavan John, 48 Adelaide e
Canavan W B, 48 Adelaide e
Caston & Galt, Church cor Adelaide
Cawthra Henry, (non-practising) 43 King
Clark Alister M, Federal Bank Buildings, Adelaide e
Clark William Mortimer, 23 Toronto
Clark Samuel R, 30 Adelaide e
Coyne Thomas J, 23 Avenue rd
Crawford & Crombie, 18 Toronto
Creighton John, 6 Imperial Buildings, Adelaide e
Crickmore John, 74 King e
Crooks, Kingsmill & Cattanach, 17 Wellington w
Cross J Fletcher, 46 Church
Crowther, Tilt & McArthur, 107 King e
Dalrymple James, 60 Homewood av
Davidson William, York Chambers, 3
Davin Nicholas Flood, Club Chambers, King w
Davis James B, 3 Ontario Hall, 21 Court
DeFoe Daniel M, 7 Bon Accord Building, Church
Delamere, Black & Reesor, 17 Toronto
Denison & Denison, 17 Adelaide e
Donovan Joseph A, 1 Ontario Hall, 21
Doyle Michael, 76 Richmond e
Durand Charles, 1 Adelaide e
East H M, 15 Wellington e
Edgar, Ritchie & Howell, 64 Adelaide e
Evans & Boomer, 26 Adelaide e
Ferguson, Bain & Myers, 21 Court
Ferguson & Ferguson, 52 Adelaide e
Fitzgerald & Arnoldi, 46 Church
Fitzgerald William, 46 King w
Foss William, 10½ Adelaide e
Foster, McWilliams & Clarke, 11-12 Temple Chambers, Toronto
Francis Wellington, 6 York Chambers, Toronto
Fraser Robert L, 24 Toronto
Freeland William, 71 Bay
Galbraith George H, 64 Church
Gamble C & H D, British America Assurance Co Buildings, cor Front & Scott
Gordon W S, Romain Bldgs, King w
Grahame, Howland & Ryerson, Canada Buildings, 44 King w
Grant Alexander, 146 Duke
Green R H C, 87 King w
Grote George W, 41 Adelaide e
Grover Thomas M, 87 King w
Hagel & Purves, 52 Adelaide e
Hall W Myddleton, 18½ King e
Harman George F, 6 Wellington e
Harman Samuel B, City Hall, Front e
Henderson J & E, Jordan, nr Wellington
Hodgins & Spragge, 3 Masonic Hall
Holmstead Arthur, Osgoode Hall,
Ince & Hannah, 17 Adelaide e
Jackes Joseph, 64 Church

MURDOCH, ROBINS & Co., Corner Scott and Front Stre

Jarvis Stephen M, 2-4 Union block, Toronto
Jarvis & Monroe, 9 Toronto
Jones Bros & Mackenzie, 18 Toronto
Jones Edward C, 219 Church
Judd James C, 86 King e
Kennedy Thomas S, 6 Wellington e
Kent & Robinson, 6 Court
Kerr & Akers, 79 King e
Kingsford R E, 71 King w
Lauder & Proctor, 20 Toronto
Leith, Kingstone & Brough, 62 Church
Lewis & Murdoch, 46 King w
Leys & Pearson, 18 Court
Macdonald A M, Millichamp's Buildings, 31 Adelaide e
Macdonald & Paterson, 8 York Chambers, Toronto
Macdonald & Patton, 25 Toronto
Macdonnell Alexander, 148 John
Macgregor & Fullerton, s w cor King and Yonge
Macnab & Blackstock, Grand Opera House Building, 13 Adelaide w
McCarthy, Hoskin, Plumb & Creelman, Temple Chambers, 23 Toronto
McBride John, 46 Adelaide e
McDonald D Mitchell, 20 Union Block, Toronto
McGregor Patrick, 26 Adelaide e
McKenzie Walter, 51 Adelaide e
McMurrich & Howard, 32 Toronto
McWilliam W B, 305 Bathurst
Magrath Charles, D C L, Dominion Chambers, 65 Colborne
Malloy Wm, 138 Victoria
Meek Edward, 24 Adelaide e
Miller Robert B, 52 Adelaide e
Morphy, Winchester & Madill, 55 Yonge
Morphy & Monkman, 55 Yonge
Morris, Harris & McBride, 5 York Chambers, Toronto
Morrison, Wells & Gordon, Colborne, cor Church
Mowat, Maclennan & Downey, Queen City Ins Buildings, Church
Mulock & Campbell, 17 Toronto
Murphy Nicholas, 24 Toronto
Murray, Barwick & Lyon, 87 King w
Murray George, 64 Church
Nelles R A, 4 Toronto
Nichol William B, 4 Toronto
O'Donohoe John, 74 Church
O'Sullivan D A, 1 Masonic Buildings, Toronto
Paterson John, 72 John
Reid John B, 24 Toronto
Reid & Keefer, 75 King e
Reeve & Platt, 18 King e
Richards & Smith, 74 Yonge
Roaf & Roaf, 22-26 Church
Robb & Mahaffy, 26 Adelaide e
Robinson John G, 6 Court
Robinson, O'Brien & Tizard, 68 Church
Robinson & McWilliams, City Hall, Front e
Rose, Macdonald & Merritt, 78 King e
Shaw John, 4 Toronto
Small James J, 16 Union block, Toronto
Small John T, 16 Union block, Toronto
Smith & Rae, 10½ Adelaide e
Smith, Wood & Bowes, 26 Wellington e
Snelling & Wardrop, 9 Toronto
Spencer McDougalls & Gordon, 39 Adelaide e
Stanton William H, 6 Court
Steele William H, 46 Church
Thorne & Foy, 50 Adelaide e
Tupper & Armour, Union Buildings, Toronto
Vance James J, 50 Church
Vankoughnet Salter J, cor Exchange alley and Colborne
Vidal B H, Masonic Hall, Toronto
Wardrop Robert, Pacific Buildings, 23 Scott
Watson & Hagart, 5 Imperial Buildings, 30 Adelaide e
Watt D H, 68 Adelaide e
Wethey Henry C W, 80 Baldwin
Wickens Samuel, 74 Church
Wright Frederick, 34 Church

Baths.

Harley & Jackson, 58 King w
Norman Addison, electric, 4 Queen e. *See advt. page* 27
Turkish, J S Diamond, M D, propr, 233 Queen w

Berlin Wools.

Claxton Thomas, 262 Queen w
Crown, 242 Yonge. *See adv page 22*
Dane I, 89 Yonge
Davis David, 232 Yonge
Davis Isaac, 232 Yonge
Pollard Mrs Mary, 103 Yonge

Bible and Tract Society's Depository.

Young John, depository, 104 Yonge

Billiard Rooms.

McGinn James, King w, n Opera House
Riley & May, 97 Yonge

Billiard Table Manufacturers.

May Samuel, 81 Adelaide w

Bill Posters and Distributors.

Jackman Henry, 90 Edward
Virgin Samuel, 413 King e

Biscuit Makers, Wholesale.

Christie, Brown & Co, 29-31 Duke
Hessin William, 7 Front e
Lawson Edward, 93 King e
Shields James & Co, 138 Yonge

Blacking Manufacturers.

Lamb Peter R & Co, Sumach, nr Winchester

Blacksmiths.

Armstrong & Norris, 86 Parliament

W. HEWITT & CO., Hardware, Corner Yonge and Adelaide.

Armstrong William, 53 Sherbourne
Ashlee M, 100 Esther
Ashton Henry, 27 Grosvenor
Barchard William, 96 Duke
Benny & Wright, 157 Queen w
Berry James, 134 Richmond e
Boatman & Kelly, 525 Queen w
Briscoe William, 139-145 Queen w
Brown John W, 30 Christopher
Buckley Joseph, 42 Colborne
Butt Ephraim, 17 Agnes
Calwell Hugh, 184 Queen w
Campbell George, 3-5 Adelaide e
City Steam Forge, J H Pendrith, propr.
See advt, page 16
Clark David B, 107 Teraulay
Cline William, 24 Maple l
Clinkunbroomer & Libby, Queen w, nr Niagara
Craig Charles, 566 King w
Crosbie Peter, 31 Sumach
Deans Alexander, 93 Sherbourne
Donohoe William, 14 Edward
Dunn Daniel, 7 Church
Dunn William, r 377 Queen w
Fitzgerald John, 58 Queen w
Fraser Roderick, 230 Front e
Frichette Joseph, 479 Queen w
Friend Wm, r 102 Cambridge
Fry Richard, 12 Edward
Gardener John, 114 River
Gireaux Joseph, 62 Sherbourne
Gray John, 32 Ontario
Hall John, 128½ Markham
Hall Richard, 553 Queen w
Hamilton W, 112 Teraulay
Harvey R, 8 William
Heath James, r 10 Crookshank
Hornshaw William & Son, r 5 Richmond w
Howard A W, 455 Queen w
Hutchison & Burns, 140-142 Simcoe
Irving & Johnson, 29 Buchanan
Jackson William W, 27 Adelaide w
Jones John, 79 Dundas
Johnson William, Spadina avenue, nr Willcocks
Jiroux Joseph, Abbey l s s
Kerr James, 337 Queen w
Kilfeder Robert, 250 Adelaide w
Kneen M, 9 Agnes
Kirk Thomas, 40 Albert
Lagairty Joseph, 251 Queen e
Little Samuel, 135 Front e
McCormick Patrick, 141 South Park
McKeig George, 72 Dundas
McNabb Samuel, 155 Queen w
Montgomery Alexander, 808 Queen w
Moore Richard, 113 Front e
Morrison Thomas, 152 George
Morrison & Staines, 41 Elizabeth
Shields James, 384 Queen w
Smith William, 121 Duke
Teevin J & T, r 40 McGill
Walker & Wilson, 105 George
Worthing H, 126 Esplanade e

Boarding Houses.

Agnew Mrs, 35 Edward
Allan Mrs Mary, 119 Bond
Arnall William, 164-166 Bay
Babcock William, 103 Church
Barber Mrs Mary, 52 Richmond w
Barker James, 163 King w
Barrett M P, 76 Victoria
Bennett Mrs F, 42 Albert
Beauchamp Mrs R, 164 Bay
Biggar Mrs Louisa, 45 Richmond e
Birch Mrs M, 98 Bond
Bobbett Mrs Emily, 216 Church
Bostwick Mrs Eliza, 325 Adelaide w
Brown Mrs H, wid Thomas, The Palace, Front w
Brown William, 98 Adelaide w
Carroll Misses E & L, 41 Richmond e
Carruthers James, 170 York
Carter Mrs Mary, 42 Wellington w
Clarke Mrs M, 96 Adelaide w
Clarkson Mrs Mary, 66 Shuter
Clow Mrs Jane, 7 Albert
Clyne George S, 21 Adelaide w
Collins George W, 131 Bay
Colville James, 104 Adelaide w
Cox Enoch, 102 Adelaide w
Curley Mrs Ann, 24 Richmond e
Dean Mrs C, 271 Church
Dennis Mrs C, 2 Nelson
Dewar Mrs Isabella, 94 Adelaide w
Duff Miss Annie M, 60 Richmond e
Finney Miss Jane, 150 Adelaide w
Fisher James, 160 King w
Ford John, 54 Walton
Gaffney Mrs A, 31 Queen e
Gill John, 35 Simcoe
Goodwin Mrs A, 30 Albert
Hackett John, 274 King e
Hamilton William, 91 Victoria
Hammond Mrs J, 13 Temperance
Hertrick Mrs M A, 172 York
Humphries Mrs V, 24 McGill
Hunt Thomas, 282 King e
Inker Ed G, 28 Queen e
Jacot Mrs A, 69 Bay
Jacot Mrs M, 77 Bay
Keenan Mrs Mary, 216 Adelaide w
Lamont Mrs C, 6 James
Little Mrs Ann, 141 Church
McBride Mrs S A, 248 Church
McGlone Mrs B, 142 Front e
McKay Miss Margaret, 250 Church
McKee John, 11 James
McLaren Edward J, 92 Adelaide w
McPherson Miss C, 128 Shuter
Marlow Mrs Jane, 153 Church
Marwood L W, 106 Shuter
Mitchell Mrs R, 174 King e
Noden Miss M, 208 Church
Northrop Mrs Jane, 52 Wellington
Oliphant Mrs Louisa, wid Alex, laide w
Oram John, 50 Richmond w

See CANADA LIFE'S MINIMUM RATES, WITH PROF

Houses.

35 Edward
ary, 119 Bond
am, 164-166 Bay
liam, 103 Church
Mary, 52 Richmond w
s, 163 King w
, 76 Victoria
s F, 42 Albert
Mrs R, 164 Bay
Louisa, 45 Richmond e
M, 98 Bond
s Emily, 216 Church
Mrs Eliza, 325 Adelaide w
H, wid Thomas, The Palace,
w
liam, 98 Adelaide w
sses E & L, 41 Richmond e
James, 170 York
s Mary, 42 Wellington w
s M, 96 Adelaide w
Mrs Mary, 66 Shuter
Jane, 7 Albert
rge S, 21 Adelaide w
eorge W, 131 Bay
ames, 104 Adelaide w
h, 102 Adelaide w
rs Ann, 24 Richmond e
s C, 271 Church
rs C, 2 Nelson
rs Isabella, 94 Adelaide w
s Annie M, 60 Richmond e
Miss Jane, 150 Adelaide w
ames, 160 King w
n, 54 Walton
Mrs A, 31 Queen e
n, 35 Simcoe
n Mrs A, 30 Albert
John, 274 King e
on William, 91 Victoria
nd Mrs J, 13 Temperance
k Mrs M A, 172 York
ries Mrs V, 24 McGill
homas, 282 King e
Ed G, 28 Queen e
Mrs A, 69 Bay
Mrs M, 77 Bay
n Mrs Mary, 216 Adelaide w
t Mrs C, 6 James
Mrs Ann, 141 Church
le Mrs S A, 248 Church
ne Mrs B, 142 Front e
y Miss Margaret, 250 Church
e John, 11 James
ren Edward J, 92 Adelaide w
erson Miss C, 128 Shuter
w Mrs Jane, 153 Church
ood L W, 106 Shuter
ell Mrs R, 174 King e
n Miss M, 208 Church
hrop Mrs Jane, 52 Wellington
nant Mrs Louisa, wid Alex,
aide w
n John, 50 Richmond w

RATES, WITH PROF

Osborne Wiliam, 100 Wellington w
Owen Mrs Susan, 94 Victoria
Paterson Donald, 159 Adelaide w
Perkins Mrs M, 110 Richmond e
Phillips Mrs Sophia, 236 Victoria
Power Mrs L, 52 Richmond e
Pratt John, 79 Bay
Pratt Mrs M, 109 Brock
Pringle Mrs M J, 62 Gerrard e
Ridler Mrs S, 333 Church
Robinson House, Jas Matthews, propr, 109 Bay
Robinson Mrs Margaret, 4 Bond
Robson Mrs G, 114 Church
Rock Mrs Ann, 56 Bay
Ronan Mrs J, 72 Gerrard e
Seath John, 222 Church
Silverthorn Mrs L, 55 Queen e
Smith Mrs M, 9 Crookshank
White Mrs E, 76 Adelaide w
Young Women's Christian Association, 19 Duke

Boat Builders and Hirers.

Armour Walter, wharf, foot of York
Aykroyd Henry, Esplanade e
Clindinning John A, Esplanade e
Evans Alfred, Esplanade e
Hodson Harry F, Esplanade e s s
Loveys Samuel, 38 Esplanade e
Morris Robert, Esplanade w
Noverre Frank A, Esplanade w
Rennardson Robert, 94 Esplanade e
Saulter Thomas, 7 George
Warin G & J, Esplanade e
Willard William, Esplanade w

Boiler Makers.

Currie Neil, 52 Esplanade e. *See advt. page 20.*
Doty John, 2 Myles' Dock, Esplanade w
Neill J & Sons, Esplanade w
Perkins John, 153 Front e

Bookbinders.

Barber & Ellis, 53 Yonge. *See advt. backbone.*
Blackhall Joseph, 74 King e
Blackhall William, 5 Jordan
Brown Brothers, 66 King e
Campbell James & Son, 32-34 Front w
Copp, Clark & Co, 47 Front e, and 67-69 Colbourne
Dredge A, 4 Adelaide w
Fitch J G & Co, Jarvis, cor King e
Hunter, Rose & Co, 23-25 Wellington w
Macgillivray W H, 72 Yonge
McAdams H & Co, 50 Church
Miller Adam & Co, 11 Wellington w
Rowsell & Hutchison, 74 King e
Warwick William, 8-10 Wellington e

Booksellers and Stationers.

Allan P C, 35 King w
Backas C A, 1-5 St Lawrence arcade
Bain James & Son, 46 King e
Butler Alfred, 95 Queen w
Chisholm C R & Bros, Union Station, Esplanade w, and 51 York
Clougher Bros, 55 King w
Doyle Patrick, 6-8-10 St Lawrence arcade
Farrant Mrs Elizabeth, 291 Yonge
Hart & Rawlinson, 5 King w
Lorimer Alexander R, 193½ Yonge
Lorimer B D, 484 Queen w
Maclear & Co, 12 Melinda
McKay Kenneth, 227 King e
Marshall Robert, 47 King w
Masters Theodore, St Lawrence arcade
Methodist Book Room, 80 King e
Piddington Alfred, 248 Yonge
Rowsell & Hutchison, 74 King e
Shewan Magnus, 150 King e
Taylor Edward J, 544½ Yonge
Toronto News Co, A S Irving, manager, 14 Jordan
Vannevar James, 344 Yonge
Way John, 636-638 Queen w
Weir Alex, 673½ Yonge
Wesbroom W, 1 Adelaide e
Weelevan Methodist store, 80 King e
Wiley W H, 313 Yonge
Wilkinson R W, cor Toronto and Adelaide
Willing & Williamson, 12 King e
Winnifrith Bros, 4 Toronto

Booksellers and Stationers, Wholesale.

Adam, Stevenson & Co, 10 King e
Barber & Ellis, 53 Yonge. *See adv back bone*
Brown Bros, 66 King e.
Campbell James & Son, 32-34 Front w
Copp, Clark & Co, 47 Front e and 67 Colborne
Dredge R A, 4 Adelaide w
Miller Adam & Co, 11 Wellington w
Toronto News Co, 14 Jordan
Warwick W, 8-10 Wellington e

Boots and Shoes.

Adams James, King e of Don
Allsopp H T, 7 King e
Armstrong A, 148 King e, cor Jarvis
Armstrong William, 369 Queen w
Ayre Richard, 28 Victoria
Bain Patrick, 126 York
Barron John, 38 West Market
Barron W C & Son, 211 King e
Beatty Joseph, 251 Yonge
Beatty R H, 162 Yonge
Blachford H & C, 87-89 King e
Bolt Jonathan, 32-34 Adelaide w
Braid A, 285 Yonge
Broughton & Co, 180½ Yonge
Burke Michael, 130-132 Parliament
Butcher William, 202 Bathurst
Carter George, 72 Brunswick av
Church John, 171 Parliament
Cluff Richard, 34 Queen w
Cohen Jacob, 59 Queen w

J. BRUCE & CO., Photographers—COLORED MINIATURES.

Collins Samuel, 657 Queen w
Cornish C & Co, 240 Yonge
Cornish T W, 298 Yonge
Cowan Robert, 303 Queen w
Cowen Charles, 72 Queen w
Crikington Henry, 244 Queen e
Dack Edward, sr, 72 King w
Damer J & Co, 77 King e
Davis Joseph, 489 Queen w
Deering W, 205 Yonge
Dolmage Tobias, 431 Church
Donaldson John, 113 Dalhousie
Dudley Thomas, 256 Queen e
Dunlop John, 360 Queen w
Eyre Richard, 254 Yonge
Fitzgerald Richd, 40 Jarvis
Gemmel Alex, 115½ King w
Gilmore William, 470 Queen w
Greig & Foster, 187 Queen w
Guinane William, 105 Yonge
Hardy Thomas, 521 Queen w
Hayes William, 414 Yonge
Hewitt W, 169 King e
Higgins Patrick & Co, 144 Yonge
Hill Thomas, 564 King w
Hodgins Thomas, 348 Queen w
Holman Joseph, 13 Brant
Houghton Chas, 446 Queen w
Hynes Bros, 220 Queen e
Jackson James, 527½ Queen w
Johnson Isaac B, 167 York
Kemptthorn William, 132 Queen e
Keys George, 590 Yonge
Kinc de Robert, 374½ Yonge
King & Brown, 61 King e
Lamb John, 428-430 Yonge
Lane James & Co, 107 King e
Langton Thomas, 307 Yonge
Leslie James, 6 Queen e
McCabe Peter, 223 Queen w
McCullough Samuel, 29 King w
Moseley William, 32 Yonge, Yorkville
McKeown John, 326 Queen w
Merrifield R, 190 Yonge
Migner Simeon, 538 Yonge
Moodie Robert B, 1 Crocker's block, Queen w
Mowat William, 40½ Queen w
Murphy Thomas, 122 Yonge and 111 King e
Paterson John, 160 King e
Patterson James, 316 Yonge
Patton John, 216 Queen e
Pendergast Thos, 268 Yonge
Plaskett John S, 384½ Yonge
Poole William A, 221 Queen e
Pursey G C, 500 Yonge
Purvis Joseph, 177 Yonge
Reynolds Richd, 152 Yonge
Robertson Alexander, 135 King w
Rooney Thomas, 161 King w
Seller John, 462 Yonge
Simpson Wm, 68 Queen w
Smith Sidney, 174 Queen w
Sparrow George, 108 Yonge
St Leger George J, 624 Queen w
Thompson John B, 142 King e
Thompson Thomas & Son, 136 King e
Tow Samuel J, 326 Yonge
Trolley George, 524 Queen w
Vivian Joseph, 471 King e
West W & Co, 200 Yonge
Wright Wm, 387 Queen w
Wrigley George, 284 Queen w

Boots & Shoes, Wholesale.

Childs & Johnston, 51 Yonge
Damer William, 46 Colborne
Hamilton W B, 15 Front e
Holmes John, 16 Front e
King & Brown, 27 Front e
Paterson John, Paterson place
Sanderson E B, 16 Victoria
Sessions, Cooper & Smith, 36-40 Front w
Turner John & Co, 100 Front w
Walker, Evans & Co, 15 Front w

Bottlers, Wines, Ales & Porter.

Fraser & Clark, Millichamp's buildings, Globe lane, cor Adelaide e
McCormack Bros, 431 Yonge

Box Makers.

Barchard Wm, 97-99-101 Duke
Firstbrook Wm & Sons, 263.293 King e
Hope Robert, 148 Duchess
Kidd Wm & Co, 6 Bolton
Maltman C W, 89-91 Richmond w
Wagner Jacob P, 71 Adelaide w
Wood John & Son, 260 Front e

Brass Founders and Finishers.

Arnott Ambrose, 58 Victoria
Attwood Joseph, 58 Victoria
Collins Thomas, 612 Yonge
Deans T, 119 Adelaide w
Gibson W J, 34 Queen e
Keith D S & Co, 109 King w
Lauder & Thornton, 98 Adelaide e
Maw John, 384 Queen w
Morrison James, 75-77 Adelaide w
Parker Jno O, 158 York
Richie John & Son, 192 King e

Brewers and Maltsters.

Ball John, 129 Vanauley
Cornell John, 647 Queen w
Cosgrave & Co, cor Niagara and Queen
Davies Thomas & Brother, 23 River
East End Brewery, Thos Allen, proprietor, 83 River
East Toronto Brewery, William Coplan, proprietor, Parliament
Gooderham & Worts, 10 Exchange Buildings, 34 Wellington e
O'Keefe & Co, cor Gould and Victoria
Toronto Brewing and Malting Company, 2 Simcoe
Walz John, 91 Duchess

MURDOCH, ROBINS & Co., Public Accountants, Auditors, &c.

Brick Manufact

Bulmer & Douglas, 2
Greensides William, port roads, York
Jamieson & Carroll, 6
Lucas Brothers, Will
Nightingale Thomas,
Pears Leonard, 120 D ville
Purkiss John, Yorkvil
Sheppard John, Yong
Townsley F W, Yong
Worrell Brothers, 135

Brokers.

Alexander & Stark, sto cor Adelaide and
Andrew H P, insuran
Andrews A O & Co, ge
Baines W & Co, 8 Toro
Bayley William, tea, 6
Bayne T M & Co, dry ings, 28 Front e
Beaty Robert & Co, ex
Blackmore Thomas F,
Bradbury James, 14 Mu
Buchan & Co, stock, 7
Campbell & Cassels, exc 58 King e
Cassels, Son & Co, 32 K
Clark John, 38 Excha change alley
Connell James, bill, 37
Cooper W J, Excnange lington e
Cull John A, 369 Jarvis
De Laporte A V & Co, 5
Ellis Robert B, tea, 28 F
Gzowski & Morse, excha
Henderson W E, tea, 30
Hills Fred, hardware and
Hime H L & Co, estate King e
Hope & Temple, estate a
Howard William, tea, 23
Jarvis Arthur, insurance,
Jarvis Edgar J, real esta
Kersteman Bros, stock, 8
Lake & Clark, land, 41 A
Lamb R, broker, 39 Fron
Lean R C, stock, Club C
Macfarlane George H, 23
McCord A T, jr, & Co, st
McGann John, ship, 10 E
Mara H S, real est. te, 28
Matson & Law, 29 Adelaid
Mortimer Herbert, land Richmond w
Musson George & Co, tea,
Nanton Edward, 12 Imp ings, Exchange alley
Norris James, 15½ Adelaid
Pearce & Harvey, drug, 2
Pearson Bros, 17 Adelaide

W. HEWITT

Brick Manufacturers.

Bulmer & Douglas, 207 Yonge, Yorkville
Greensides William, cor Avenue and Davenport roads, Yorkville
Jamieson & Carroll, 66 Adelaide w
Lucas Brothers, Willow
Nightingale Thomas, 213 Yonge, Yorkville
Pears Leonard, 120 Davenport road, Yorkville
Purkiss John, Yorkville and Chester village
Sheppard John, Yonge, Yorkville
Townsley F W, Yonge, Yorkville
Worrell Brothers, 135 Sydenham

Brokers.

Alexander & Stark, stock, Equity Chambers, cor Adelaide and Victoria
Andrew H P, insurance, 9 Toronto
Andrews A O & Co, general, 117 Yonge
Baines W & Co, 8 Toronto
Bayley William, tea, 62 Gerrard e
Bayne T M & Co, dry goods, Pacific Buildings, 28 Front e
Beaty Robert & Co, exchange, 33 King e
Blackmore Thomas F, 16 Front e
Bradbury James, 14 Mutual
Buchan & Co, stock, 7 Toronto
Campbell & Cassels, exchange and stock, 56-58 King e
Cassels, Son & Co, 32 King e
Clark John, 38 Exchange buildings, Exchange alley
Connell James, bill, 37 Lombard
Cooper W J, Excnange buildings, 34 Wellington e
Cull John A, 369 Jarvis
De Laporte A V & Co, 57 Front e
Ellis Robert B, tea, 23 Front e
Gzowski & Morse, exchange, 50 King e
Henderson W E, tea, 30 Front e
Hills Fred, hardware and metal, 317½ Church
Hime H L & Co, estate and insurance, 20 King e
Hope & Temple, estate and stock, 18 King e
Howard William, tea, 23½ Widmer
Jarvis Arthur, insurance, 51 Mutual
Jarvis Edgar J, real estate, 84 King e
Kersteman Bros, stock, 84 King e
Lake & Clark, land, 41 Adelaide e
Lamb R, broker, 39 Front e
Lean R C, stock, Club Chambers
Macfarlane George H, 23 Adelaide e
McCord A T, jr, & Co, stock, 52 Adelaide e
McGann John, ship, 10 Esplanade e
Mara H S, real est. te, 28 Toronto
Matson & Law, 29 Adelaide e
Mortimer Herbert, land and stock, 205 Richmond w
Musson George & Co, tea, 50 Front e
Nanton Edward, 12 Imperial Bank Buildings, Exchange alley
Norris James, 15½ Adelaide e
Pearce & Harvey, drug, 26-28 Melinda
Pearson Bros, 17 Adelaide e
Pellatt & Osler, stock, 38 King e
Phipps Wilham B & Son, 9 Toronto
Pullan William, 590 Queen w
Robinson J B, jr, custom house, 16 Front e
Scarth, Cochrane & Co, stock, Union block, Toronto
Shortis Thomas, mineral, 32 Exchange buildings, Exchange alley
Smith J Lamond & Co, land, 25 Toronto
Spreull Samuel, Jordan, cor King
Stanway George, tea, Ontario Chambers, 54 Front *See advt outside back cover*
Stewart Fred J, tea, 36 Front e
Stibbs Jas, money, 26 Adelaide w
Switzer W F, custom house, 12 Front e
Sylvester, Brother & Hickman, ship, Esplanade, nr Church
Thompson John E, stock and estate, 35 Adelaide e
Wills A, 81 Adelaide e
Yates F T & Co, stock, 96 King e

Broom Manufacturers.

Barton Edward W, 818 Queen w
Beasley Michael B, Foxley s s
Nelson H A & Sons, 56-58 Front w *See advt outside back cover*

Brush Manufacturers.

Boeckh Chas, 82-84 York
Pullen Mrs A, 400 Yonge

Builders, Carpenters, &c.

Anderson John, r 25 Sumach
Anderson Robert, 265 Spadina av
Anderson William, 258 Bathurst
Ardagh Arthur, 285 Sherbourne
Ardagh William, 247 Queen e
Ardagh William, 176 Seaton
Armstrong Robert, 55 Richmond w
Barton George, 12 Louisa
Binstead John, 331 Yonge
Boon C S, Caer Howell Hotel
Booth Samuel, 53 Richmond e
Booth William, St Joseph, nr Yonge
Bowden John W, 412 Parliament
Bowman John, 32 Mercer
Briggs Wm M, 9 Maitland
Brisley William, 166 Spadina av
Brown & Love, Esplanade w, foot of Bay
Burke William, 18-30 Sheppard
Bury George, 150 Strachan av
Campbell James F, 300 Front w
Cann James, 36 Nassau
Cavie William, 52 McGill
Chamberlain Charles, 167 Carlton
Chapman James, 280 Spadina av
Chivrell J, 106 Adelaide w
Clark William, 114 Huron
Clarke William, 470 Adelaide w
Clatworthy George, 620 King w
Clements George B, r 18 Catharine
Clements John, 184 Bathurst
Clements William, 119 Little Richmond
Coatsworth John, 242 Berkeley

W. HEWITT & CO., Cornices, Cutlery, &c., 111 Yonge.

Coleman Arthur, 11 Hayter
Coleman James, 167 Dalhousie
Collett William, 622 Yonge
Cooey Joseph, 35 William
Cook N, 5 Richmond w
Cook Thomas, 286 Bathurst
Couch Richard, 148 Adelaide e
Cousins Annis, 1 Sword
Crabb Robert, 79 Lumley
Crozier William, McCaul e s
Daly Brothers, 358 Queen e
Dancey H N, 103 University
Darling William, 496 Ontario
Dennis John, 444 Adelaide w
Dermody John, 117 Denison av
Derry Hugh, 24 William Henry
Dickie James, Grosvenor av w s
Dickie William, 56 Oxford
Dimock William M, 192 Seaton
Dinnick Charles, 7 Soho
Dinnis Richard, cor Anderson and William
Donovan Frederick, 173 Dundas
Douglas J A & Co, 105 Chestnut
Drew Matthew, Bellevue av n s
Dudley William H, 143 Seaton
East Joseph G, 94 Borden
Elliott W, 13 Oxford
Emery George, 349 Jarvis
Essery William L, Brookfield e s
Esson John, 254 Spadina av
Firstbrook William, 27 James
Fletcher John, 526 Yonge
Flint Robert, 52 Cherry
Floyd Joseph, 89 Hope
Forbes William, 43 Queen e, cor Clare
Ford J & J, 100 Queen e
Forsyth George, 93 Adelaide e
Fox & Co, 326 King w
Fox George, 168 Beech
Fraser John, 256 Church
Fryer John, 9½ Robinson
Fulton John, Sydenham l e s
Gall George, 35 Hayter
Galley Edward, 303 Parliament
Garvin William, 57 Grosvenor av
Gaylend James, 60 Gerrard, e, from Parliament
Gearing Joseph, Esplanade e, n Frederick
Geraghty Hugh, 78 Elm
Ginty John, 128 Wellington w
Gorman John, Duncan w s
Grant A, 303 Adelaide w
Grant John, 344 King w
Grant W A, 24 Widmer
Hagarty Daniel, cor St Albans and Brownsville l
Hagen Henry, 2 Carlton terrace, Carlton
Halford John, 211 Elizabeth
Hall Mark, 84-86 Seaton
Hallem George, 31 Avenue
Hamlin J H, 56-58 Denison av
Harris George, 102 Lippincott
Hathaway James, 41 Vanauley
Henderson James, r 396 Church
Herbert John, 98 Seaton
Hill Wm, 254 Ontario
Holtby George & Co, r 73 Queen w
Howell Frederick, 19 Crookshank
Hubbard Alexander M, 262 Queen w
Hughes W J, 216 Simcoe
Humphry Richard, 1 High, fr Spadina av
Hunter Thomas, 34 Stanley crescent
Hynes M J, & Bro, 11 Victoria
Irwin John, 99 Adelaide w
Jamieson & Carroll, 66 Adelaide w
Jolliffe James, 467 Queen w
Joselin Eli, 151 Bleecker
Judah A H, 22½ Darcy
Keenan Wm, St George e s
Kennedy Robert, 15 Elm
Kenney Joseph, 88 Lippincott
Klink J W, 80 Charles e
Lamb Wm, 326 Spadina av
Leary Robert, 148 King w
Leslie Robert, McGee w s
Levack & Pells, 60½ Adelaide w
Longbottom Charles, 49 Richmond w
McBean James, 215 Elizabeth
McBean James, 138 Bay
McBean William, 452 Yonge
McCleary William J, 72 Walton
McDonald Daniel, 72 Albert
McDougall Hector, 2 St Charles
McGregor John, 13 St Patrick
McMann Robert, 120 Bay
McPeak James H, 48 McGill
Martin George T, 182 Parliament
Mills Wm, 507 King e
Mitchell Alexander, 35 Huron
Minton Patrick, 12 Darcy
Moulds Wm, 25 Douro
Penn Edward, 5 Markham
Phillips Thomas, 111 St Patrick
Platt John, 178 Adelaide w
Plenderleith Jno, cor Elizabeth and Edward
Plummer George, 7 Breadalbane
Price John, 66 Sherbourne
Rankin John, 314 Adelaide w
Reid Brothers, 234 Berkeley
Rickeard Thomas, 263 Spadina av
Robertson Charles, Front e, nr Erin
Robins Wm, 125 Richmond w
Rodgers John, 185 Parliament
Rodgers John, St George, e s
Rolston John, 1 College
Salter Joseph, 201 Church
Schulkins John A, 514 King w
Scroggie James, 30 High
Sexton W F, 30 Toronto
Shanklin John, 295 Spadina av
Shaw John, 56 Gerrard, e of Parliament
Simington John, Esplanade e, opp City Hall Station
Smart George, 113 Beech
Smith Charles, 215 Chestnut
Smith Joseph, 82 Oak
Smith W H, 46 Clyde
Stephenson E & Co, 137 Queen e
Stewart A, 23 Adelaide w
Tabraham & McFarlane, 632 Yonge

CANADA LIFE does the LARGEST BUSINESS in the Dominion

Thomas & Brand, 1
Thompson Bros, 35
Thompson & Co, 53
Townsend J E, 33 H
Turner J B, 251 Ge
Tushingham Thoma
Wagner George J, 7
Walker Fred H, 226
Walter Benjamin, 46
Watkins Robert, 21

Building, Loan Societies.

British Canadian Lo
J Turnbull, man
Building and Loan A
secretary, 34 Ki
Canada Landed Cre
secretary, 2-4-6 T
Toronto
Canada Permanent L
pany, J H Mas
16 Toronto
Canadian Land and
Blomfield, mana
Commercial Buildin
ciety, John Rain
Colonial Trusts Corpo
Farmers' Loan and S
S C Bethune, sec
Freehold Loan and S
Robertson, mana
advt. page 6
Imperial Loan and
H Kertland, sec
London and Canadian
J G Macdonald,
London & Ontario Inv
A M Cosby, man
Metropolitan Perman
James Fraser, sec
National Investment
Stark, manager, H
laide e
North of Scotland C
Pellatt & Osler, 3
North British Canad
Scarth, Cochrane
People's Loan and De
manager, 29 Adel
Toronto House Build
Mackenzie, sec, 6
Trust and Loan Com
Chapman, commis
Union Loan & Savings
agent, 34 Toronto
Western Canada Loan
W S Lee, sec an
See advt. page 6

Butchers.

Ablett Fredk, 72 Powe
Aikens John R, 683 Yo
Andrews William D, 1
Arksey & Oliver, 112 G

J. BRUCE &

Thomas & Brand, 133 Simcoe
Thompson Bros, 35 Adelaide e
Thompson & Co, 53 Edward
Townsend J E, 33 Hayter
Turner J B, 251 George
Tushingham Thomas, 114 Bay
Wagner George J, 71 Adelaide w
Walker Fred H, 226-228 Adelaide w
Walter Benjamin, 46 Pembroke
Watkins Robert, 21 Buchanan

Building, Loan and Savings Societies.

British Canadian Loan and Investment Co, J Turnbull, manager, 14 Adelaide e
Building and Loan Association, I C Gilmor, secretary, 34 King e
Canada Landed Credit Co, David McGee, secretary, 2-4-6 Temple Chambers, 21-23 Toronto
Canada Permanent Loan and Savings Company, J H Mason, sec and treas, 14-16 Toronto
Canadian Land and Emigration Co, C J Blomfield, manager, 50 Front e
Commercial Building and Investment Society, John Rains, sec-treas, 120 Yonge
Colonial Trusts Corporation, 17 Wellington e
Farmers' Loan and Savings Society, George S C Bethune, sec and treas, 17 Toronto
Freehold Loan and Savings Company, Chas Robertson, manager, 54 Church. *See advt. page 6*
Imperial Loan and Investment Co, Edwn H Kertland, sec and treas, 30 Adelaide e
London and Canadian Loan and Agency Co, J G Macdonald, manager, 44 King w
London & Ontario Investment Co (Limited), A M Cosby, manager, 34 Church
Metropolitan Permanent Building Society, James Fraser, sec, 32 Wellington e
National Investment Co of Canada, John Stark, manager, Equity Chambers' Adelaide e
North of Scotland Canadian Mortgage Co, Pellatt & Osler, 38 King e
North British Canadian Investment Co, Scarth, Cochrane & Co, 38 Toronto
People's Loan and Deposit Co, Jas Watson, manager, 29 Adelaide e
Toronto House Building Association, W I Mackenzie, sec, 6 Court
Trust and Loan Company of Canada, W Chapman, commissioner, 25 Toronto
Union Loan & Savings Company, W Maclean, agent, 34 Toronto
Western Canada Loan and Savings Society, W S Lee, sec and treas, 70 Church. *See advt. page 6*

Butchers.

Ablett Fredk, 72 Power
Aikens John R, 683 Yonge
Andrews William D, 117 Bleecker
Arksey & Oliver, 112 Queen w
Awde Robert, 7 St Andrew's Market
Awde William, 606 Queen w
Babister Joseph, 10 Clyde
Bach William, 401 Queen e
Bantock John, 292 Spadina av
Barlow William, 213 Berkeley
Barlow William, 80 Ontario
Barnes Walter, 168-170 Lumley
Bergin James, 405 King e
Bezley George P, 395 Yonge
Bills Thomas H, 66 Queen w, cor Teraulay
Bird Edmund J, 235 Yonge
Bird Edward, 110 Sherbourne
Bird William J, 235 Yonge
Bishop John, 34 Louisa
Black David, 482 Yonge
Blong Jonathan, 227 Ontario
Bonns Henry, 15 Tate
Booth Robert, 33 Cherry
Bonnick Joseph H P, 17 Hayter
Boulton Bros, 20 St Lawrence Market
Bowes James H, 481½ Yonge
Bowes Mrs Elizabeth, 481 Yonge
Boynton Edward, jr, 513 Yonge
Brebner & McPherson, 365 Yonge
Brereton Frank, 616 Queen w
Briggs Abraham, St Andrew's Market Queen w
Britton James, 13-15 St Lawrence Market
Britton William, Scadding e s
Brown H C, 2 St Andrew's Market
Brown Henry, 2 St Lawrence Market
Campton Joseph, 146 King w
Bullen Robt, Major e s
Cairns Wm, 618 Yonge
Calgey Jas, 146 King w
Campbell Jas, 96 Lumley
Campton Thos, 137 York
Cann George B, 487 Yonge
Carr Michael, 233 Yonge
Castle Wm, 5 St Andrew's Market, Queen w
Caswell Wm, 68 Queen w
Chandler Wm, 33 St Lawrence Market
Chantler Jno, 11 St Andrew's Market
Chantler Thos, 555 Queen w
Chapman Jas, 227-229 Yonge
Charlton Thos, 573 King w
Cheadle Benjamin, 41 Baldwin
Chessman George, 135 Gerrard, e fr Parliament
Clayton Thos, 511-513 Yonge
Clune John, 44 Elizabeth
Collyer Henry, 36 Hackney
Coram Wm, 91 Agnes
Corbitt W & R J, 397½ Yonge
Corchoran & Stephens, 80 Louisa
Cork John H, 669 Yonge
Coxon George, Parliament e s, bet 271-295
Coxon Samuel, 106 Duke
Crealock G, 9 St Patrick's Market
Cridland James, 134 Mill
Crump John C, Reid's l
Cuff John T, 48-52 St Lawrence market
Dain Bros, 1 Yonge, Yorkville
Dancy John, 92 Borden

J. BRUCE & CO., 118 King St. W.—Photographic Portraits.

Dancy John, 206 Queen e
Dancy William, 137 Chestnut
Davis Francis N & Co, 1 St Lawrence Market
Davison John B, 451 Yonge
Deacon Edward, 297 Yonge
Dever Wm, 1-3 St Patrick's Market
Duffy Chas, 4 St Lawrence Market
Duffy Wm, 193 Carlton
Dunning C H, 387 Yonge
Dunning John P, 167 King w
Edmunds R, 230 Parliament
Edmunds Richd, 59 Oak
Edward Chas, 30 Albert
Ellis Henry, 104 River
Emery Joseph, 561 Queen w
Farnsworth Jos, 121 Beech
Farrell W, 337 Church
Finch Thos W, 134 Agnes
Firman E J, 440 Adelaide w, and stall 13 St. Andrew's market
Fleming Chas, Lewis w s
Foster Thomas, 240 Queen e
Foster Thomas, 240 Queen e
Frankland Henry R, 24 St Lawrence Market
Fraser James, 92 Borden
Fulford & Guest, 606 Queen w
Furnival & Lambert, 63 Oxford
Gallagher John, 38 Gerrard, e of Parliament
Garston Charles, 24 Hope
Gordon Henry, 170 Pine
Granger Wm, 175 Elizabeth
Gray Wm, stall 22 St Lawrence Market
Griffin George, 268-270 Queen e
Griffiths Arthur, 471 Yonge
Hamilton Robert, 140 Queen e
Hampshire & Co, 231 Yonge
Hastings George, 28 St Lawrence Market
Hawkins H J, 292 King e
Hewlett James, 297 Yonge
Heys Charles, 187-189 Elizabeth
Hicks Francis, 91 Queen w
Hine Samuel, 366-368 King e
Humphreys Thomas, King, e of Don River
Humphries W D, Brookfield
Hunnisett Frank, 10 St Andrew's Market
Jones H T, 101 Queen w
Kelly Hugh, stall 10 St Lawrence Market
Kelly John, Brockton
King Thomas, 340 Wellesley
King W, 331 King e
Knight S & H, 326 King e
Kupitz Edward, 33 Queen w
Kupitz Julius, 130 York
Lambert & McClelland, 8 St Patrick's Mkt
Langrill Richard, 335 Parliament
Leach James, 369 Front e
Legassicke Benjamin, 178 Mill
McBride Francis, 644 Queen w
McBrien F, 65 Denison
McCance T, 377 Yonge
McCarter John, stall 7-9 St Lawrence Mkt
McConvey Patrick, 53 Dundas
Mably Albert, Parliament, cor Amelia
Mack James, 338 Queen e
Mallon J & Co, 12-14-16, St Lawrence Mkt
Mannell Alfred, 190 Queen e
Meehan John, stall 26, St Lawrence Market
Morgan Robert, 73 Yonge, Yorkville
Norris Henry, 333 Yonge
Norwich J, 2-4-6-8 St Patrick's Market
Oxenham Wm, stall 12 St Andrew's Market
Pitts & Brown, 327 Yonge
Polter George, 138 Bleecker
Polhemees Albert, 12 Regent
Punnott R, 70 Hayter
Quinn John F, stall 25 St Lawrence Market
Randall James, 64 Gerrard e
Reeve & Frankland, 8 St Lawrence Market
Robinson Clements, 39 Edward
Robinson George H, 237 Yonge
Robinson William, 201 Gerrard e
Robson Frederick, 164 Dundas
Rohleter F W, 124 York
Rosebach George A, 90 Queen w
Savery William, 223 Church
Ship James, 75 Walton
Sproule John, 105 Elizabeth
Stone Richard, 128 Elm
Thompson Frederick, 70 Hayter
Thompson & Flannigan, wholesale, stall 21-23 St Lawrence Market
Tredger John, 27 McCaul
Toy Samuel, stall 17-19 St Lawrence Market
Tucker Walter, 4 St Andrew's Market
Tucker William, 596 Queen w
Tunnett Richard, 70 Hayter
Turner Hugh, 241 Parliament
Verrall Charles, 78 Stafford
Watt Samuel, 53 Dundas
Wedd George F, 458 King e
Wenman Charles, stall 11 St Lawrence Market
West John, 273 Queen w
West William, 237 Yonge
Westlake Edward, cor Lumley and Arthur
Wickson Henry, stall, 6 St Lawrence Market
Wilson William, 142 St Patrick
Woods P J, St Andrew's Market
Woolings J & J, 52 Caer Howell
Wordley W, 349 Church. *See advt. page* 30

Cabinetmakers & Upholsterers.

Aldridge George, 612½ Yonge
Ball David, 102 Esther
Bigley Richard, 92 Queen e
Bolton John, 153 Queen w
Carlyle John, 57 Ontario
Chubb Samuel, 518½ Yonge
Dalton William, 39 Bleecker
Darcy Thomas, 32 Water
Godard & Callister, 54 Queen w
Hay R & Co, 19 King w
Johnston Thos, Hayter
Miller James L, 116½ Teraulay
McQuillan James, 282 Queen w
Oshawa Cabinet Co, 97 Yonge
Samo J H, 189 Yonge. *See advt. page* 32
Schomberg Henry A, 635 Yonge
Watson & Thompson, 12 Jordan

MURDOCH, ROBINS & Co., Insurance and General Agents.

Carpets, Oil Cl
Gordon William, 13
Graham Henry & C
Kay John, 1 King e
McDunnough, Jame
Colborne
Petley & Dineen, 12
Walker R & Sons, 3

Carpenters—*See*

Carriage and
Beatty Adam, 89 Be
Bond & Elder, Soho
Briscoe William, 13
Butt E, 17 Agnes
Clarke Brothers, 15
Coghill Robert, 159
Creys Alexander, 7
Creys Isaac, 7 Edwa
Collett Charles, 3-5
Daley Thomas, 75 V
Dixon John, Bay, co
Guy Matthew, 103-1
Hessen John, 40 St
Hutchinson & Burns
Hutchison Isaac, 99
Johnson & Brown, 1
Knight Reuben, 84½
Long Acre Carriage
propr. *See advt.*
Thompson Bros, 256
Thompson & Son, 53
Usher W, children's,
Webster John, 17-23
Wheatley Joseph, 10
Wilby Edwin, childr

Chemical Work
Copland & McLaren,
treal. *See advt.*
Elliot & Co, 20-30 B
Lyman Bros & Co,
warerooms, Fron

Chemists and D
Beauchamp P J, 462
Bethel Wm T C, 43
Bicknell A R, 47 Que
Blume Michael, M D,
Boyle R W, 508 Yong
Brodie James A, 197
Brydon William, 13
Case John, 309 Queen
Coombe J, St Lawr
King e
Davids Joseph & Co,
Dilworth Joseph, 111
Elliot & Co, whole
Front e
Fisher Edward J T
Queen w
Frank John, 462 King
Green Charles V, 279
Green Josiah, 604 Q
dina av

W. HEV

Carpets, Oil Cloths, &c.

Gordon William, 134 Yonge
Graham Henry & Co, 3 King e
Kay John, 1 King e
McDunnough, James & Co, 31 King e and 14 Colborne
Petley & Dineen, 128-132 King e
Walker R & Sons, 33 King e

Carpenters—*See Builders.*

Carriage and Waggon Makers.

Beatty Adam, 89 Berkeley
Bond & Elder, Soho w s, cor Phœbe
Briscoe William, 139 Queen w
Butt E, 17 Agnes
Clarke Brothers, 153 York
Coghill Robert, 159 King w
Creys Alexander, 7 Edward
Creys Isaac, 7 Edward
Collett Charles, 3-5-7 St Mary
Daley Thomas, 75 Vanauley
Dixon John, Bay, cor Temperance
Guy Matthew, 103-105 Queen e
Hessen John, 40 St Charles
Hutchinson & Burns, 140 Simcoe
Hutchison Isaac, 99 Queen e
Johnson & Brown, 131-133 Adelaide w
Knight Reuben, 84½ Edward
Long Acre Carriage Works, Wm Dixon, propr. *See advt. page 23.*
Thompson Bros, 256 King e
Thompson & Son, 533 Queen w
Usher W, children's, 335 Yohge
Webster John, 17-23 Alice
Wheatley Joseph, 10 Crookshank
Wilby Edwin, children's, 110 Richmond w

Chemical Works.

Copland & McLaren, 66 Grey Nun St, Montreal. *See advt. inside back cover.*
Elliot & Co, 20-30 Beverley and 17-19 Soho
Lyman Bros & Co, 88 Palace, office and warerooms, Front e

Chemists and Druggists.

Beauchamp P J, 462 Queen w
Bethel Wm T C, 43 King w
Bicknell A R, 47 Queen w
Blume Michael, M D, 153 Bay
Boyle R W, 508 Yonge
Brodie James A, 197 Parliament
Brydon William, 13 King e
Case John, 309 Queen w
Coombe J, St Lawrence Hall Bldgs, 155 King e
Davids Joseph & Co, 171 King e
Dilworth Joseph, 111 King e
Elliot & Co, wholesale manufacturers, 3 Front e
Fisher Edward J T, M D, 514 and 73 Queen w
Frank John, 462 King e
Green Charles V, 279 King w
Green Josiah, 604 Queen w, and 324 Spadina av
Hewitt T Austin, 570 Yonge
Hodgetts George, 305 Yonge
Hooper E & Co, 43 King w
Hornby F, 269 Church
Howarth John, 243 Yonge
Jefferis B Grant, 262 Parliament
Jackes Brothers, 17 King w
King Charles & Son, 78 Yonge
Knowles Henry A, 463 Yonge
Lander John C, cor Yonge and Bloor, Yorkville
Lee Joseph R, 339 King e and 233 Queen e and cor Scollard and Yonge, Yorkville
Lemaitre E G, 233 Queen w
Love Neil C, 155 Yonge, cor Richmond e
Lyman Bros & Co, wholesale, Front e
Lyon James F & Co, 57 Richmond e
Matheson Angus, 136 King w
May & Co, 503 and 372 Queen w
Meldrum Henry, 520 Yonge
Miller Hugh & Co, 167 King e
Mitchell C A, 65 Queen e
Mitchell William J, 133 Yonge, cor Adelaide
O'Connor Thaddeus J, 405 Yonge
Pearce & Harvey, wholesale, 26-28 Melinda
Robinson W S, 35 Yonge, Yorkville
Rooke Thomas S, 380 Queen w
Rose Henry J, 171½ Yonge
Rowland Wm H, 67 King w
Shapter & Jeffery, 443 Yonge
Sherris Harry, 444 Queen w
Smith G B & Co, 354 Yonge
Smith William, M R C S, 292 Yonge
Stewart Wm R, 253 Yonge
Tucker John O, 102 King e
Wallace Samuel, 804 Queen w
Watson & Co, 108 King w
Watson David, 279 King w
Wood John O, 131 King w
Wood Robert A, 230 Yonge
Wright & Co, 100 Queen w

Chignons.

Dunn Mrs G W, 212 Yonge
Ellis Manufacturing Co, 29½ King w
Ellis Mrs H, 75 King w and 154 Yonge

China, Glass and Earthenware.

Arksey R A, 608 Queen w
Baxter George, 444 Yonge
Boland Mrs A, 25 Queen e
Cleverdon & Martin, 12-14 King w
Cowley Samuel, 270 King e
Crawford Arthur, 164 Yonge
Farley A & Son, 319 Queen w
Gowans, Kent & Co, wholesale, 10 Front e
Gunn Murdock, 207 King e
Hammerton H P, 274 Yonge
Harrison Glover, 71-73 King e
Hewitt L J, 187 King e
King Mrs Robt, 389 Yonge
MacMullen & Morrison, 449 Yonge
McBean Cyrus, 284½ Queen w

W. HEWITT & CO., Paints and Oils, 111 Yonge.

Miller James, 272 Yonge
Mills S, 434 Queen w
Moir Richard, 299 Yonge
Mosey Wm H, 612-614 Yonge
Patton & Co, wholesale, 17 Front w
Phillips, Thorne & Co, wholesale, 21 Front w
Price Stephen, 362 King e
Russell John T, 11 St Lawrence arcade
Samuel M & L, 58 Yonge and 9 Jordan
Sinclair John & Son, 245 Yonge
Stern Samuel, 40 Front e and 31 Wellington e
Stinson John, 217 King e
Thomson & Burns, wholesale, 18 Front w
Thomson W & Co, wholesale, 73 Colborne

China Decorators.

Plant & Co, 99 Elizabeth

Chocolate and Coffee Mills.

Todhunter, Black & Co, 100-102 Adelaide e

Civil Engineers.

Armstrong Wm, 7 Esther
Baines Hugh, College s s, n Huron
Brion A Forsey, Johnson House
Browne H J & W A, 46 Adelaide e
Chipman Willis, 134 King e
Cotirell A T, 173 Church
Ellis W H, 2 North Berkeley
Gill Wm, consulting, 34 Church
Holwell W J S, 33 Stewart
James S & Co, 19 Toronto
James Silas, P L S, 23 Toronto
Jopling Joseph, 29 Winchester
Lalor George H, 14-15 Union block, cor Toronto and Adelaide
Langley, Langley & Burke, 31-33 King w
Martin Charles, 34 Imperial Bank Bldgs, Exchange alley
Shanly Frank, city engineer, City Hall buildings, Front e
Stewart & Strickland, 11-12 Masonic Buildings, Toronto
Stibbs William J, 26 Adelaide w
Walton Charles A, 19 Union Bldgs, Toronto
Williams Robert, 26 Shuter
Windeyer Richard C, 18 Toronto

Clothiers and Outfitters.

Abraham Joseph, 213 Yonge
Adams George, 331 Queen w
Alexander Julius, 16 Queen w
Bailie Robert C, 53 Queen w
Bawden G, 4 Henry
Bell James, 169 King e
Bernstein Louis, 219 King e
Bland J & Co, 176 Yonge
Boulton Henry P, 48 Queen w
Conn Joshua, 149-151 King e
Eastwood John & Son, 122 King e
Ferguson Thomas, 395 Queen w
Finch W S & Sons, 4-6-8 King e
Hales James, 548 Yonge
Hunter Robert J & Co, 105 King e
Jamieson P, 38 Queen w
Jamieson Philip, n w cor Yonge and Queen
Kassel Marx, 289 Queen w
Klein Henry, 5 Emma
Levi Mark, 187 York
Lorsch David, new and second hand, 10 Queen w
Martin C & Co, 147 King e
Martin Joseph & Son, 110 Yonge
Matheson Hugh, 16 King e
Meakin W & Co, 348 Yonge
Merican Abr, 87 Queen w
Meredith Mrs A, 398 Yonge
Murray W A & Co, 17-23 King e
Petley & Dineen, 128-132 King e
Rosenthal Harris, 173 York
Shaver Eli B, 154 King e
Spain Bartholomew, 64 Queen w
Starr Henry, 125-127 Queen w
Thompson Thomas & Son 136 King e
Walker Charles, 439 Yonge
Walker R & Sons, 33 Ring e

Clothing—Second Hand.

Boulton Henry P, 48 Queen w
Moffatt Mrs M, 653 Yonge
Rosenthal H, 165 York
Simonsky Samuel, 253 King e

Clothing—(Wholesale.)

Lailey T & Co, 14 Front w
Livingston, Johnston & Co, 19 Front w
Sanford, Vail & Bickley, 34 Front w
Sherlock William, 82 King e
Shorey H & Co, 12 Front e

Coal and Wood Merchants.

Aikins James, 76 Sherbourne
Bailey John R, Esplanade w, and 100 Yonge
Barber John, 250 Ontario
Bell Joseph, 341-345 Queen w
Bell Thomas, 166 Simcoe, cor Richmond, dock Esplanade w
Benson John, 120-122 Queen e
Burns & Brady, 796 Queen w
Burns Patrick, 492 Front w, cor Bathurst
Campbell James, 55-57 Chestnut
Campbell John, 85 Louisa
Coleman James F, Esplanade e
Collins Bros, foot Sherbourne, office cor King and Sherbourne
Colpitts Thomas, cor Esther and Little Richmond
Conger Peter D, Esplanade w
Crane S, 111 Queen w
Cripps John W, Parliament e s
Crone, Patton & Co, cor Yonge and Wellesley
Daniels D, 628 Yonge
Dilworth J & J, 341-345 Queen w
Dilworth Joseph, cor Monck and Bathurst
Dwan Michael, 32-36 Esplanade e
Elliott T W & Co, George e s, cor Duke
Fleming R J, 237 Parliament
Greer John, 15 Crookshank and Esplanade e
Grinnell Thomas, Parliament, bet Beech and Gerrard, and 286-288 Queen e

CANADA LIFE ASSURANCE CO'Y, Office 46 King St. W

Guest & McNolty, 84-86 George
Horwood Sidney, 171 Queen w
Hunter James, & Co, Queen w, opp Lumley
Hunter Samuel, 321-325 Queen w
Hutchinson Isaac & Co, 104 Richmond e, and 99 Queen e
James Joseph, 1 Brunswick av
Jones Bros, Chestnut, cor Edward
Little Andrew, 461 Queen w
McBride Samuel, 92 Edward
McConnell N & Co, 112 Jarvis
McGill John, 361 Queen w
McGill Wm & Co, cor Bathurst and Little Richmond
Morse C A, 2 Toronto
Myles James, 23-25 Victoria
Nairn A & S, Esplanade, and 30 Adelaide e
Quin Frank, 468 Yonge
Rimer, Cameron & Co, s w cor King and Sumach
Rogers Elias & Co, 33 Adelaide e, 343-345 Yonge, docks foot of Sherbourne. *See advertisement*
Saulter R & W, 42 Berkeley
Smith Charles J, 27-29 Queen w
Snarr John's Sons, Esplanade w, office 45 Yonge
Spence Hugh, 219 Queen w
Spence William, 485 King w
Stinson James, 64-66 Louisa
Stitt William, cor Chestnut and Hayter
Thompson John, 102 Berkeley
Toronto Fuel Association, G & J Keith, proprs; head office, 124 King; branch, 1 Union block, Toronto; yards, Esplanade e nr Berkeley
Toronto Fuel Depot, T W Elliott & Co, proprs, George e s, cor Duke
Vance John, Parliament nr Beech
Vaughan Patrick, 536 Queen w
Walsh William, 225 Queen w
Whiteside Thomas, 102 Sherbourne

Coal Oil, Lamps, &c.

Hammerton Herbert P, 274 Yonge
McColl, Stock & Anderson, 11 Adelaide e
Murray G & J, 224 Yonge

Coffee, Roasting & Spice Mills.

Dalton Bros, 151 Front cor Princess
Hubertus William S, 82 Esplanade e
Lamb John D, cor Front and George
Todhunter, Black & Co, 100-102 Adelaide e
Wills & Watson, 121 Bay

Coffin Manufacturers.

Canada Coffin Co, cor Terauley and Hayter
Phillip & Coles, 50-60 Hayter

Collars, Fronts, &c.

Gale James W, 53½ King w, and 116 Yonge, cor Adelaide
Holterman & Kauffman, wholesale, 11 Colborne
White Alfred, 65 King w

Collectors.

Allan George, 70 Adelaide e
Norris James, 15 Adelaide e
Murdoch, Robins & Co, British America Ass Co Bldgs, Front e. *See alv bottom lines*
Murphy & Stewart, 15 Adelaide e
Richardson & Co, 4 Toronto

Commercial Colleges.

British America, J D Odell, 112-114 King w
Day's, James Day, principal, 94-96 King w

Confectioners.

Alexander George, 54 King w
Allen James, 106 York
Allen Maskelyne, 8 Rossin House block, King w
Beaty Charles, cor Beech and Parliament
Bilton Mrs Wm, 188 Yonge
Birmingham Henry, 44 Richmond w
Boyle & Gardiner, wholesale, 49 Jarvis
Brown Robert, 410 Yonge
Brumberg Louis, 441 Queen w
Carlyle William, 179 Queen w
Chard Charles, 447 Yonge
Clark Thomas, 70-72 Edward
Coleman George, 111 King w
Constable George, 450 Queen w
Cooper Edward, 50 Alice
Cox J & Son, 165 Yonge
Craddock Henry, 322 King e
Craig J F, 231 King e
Crumpton Henry, 171 King e
Cuthbertson Robert S, 282 Yonge
Davis George, 5 White's block, Duke
Douglas John, 328½ Yonge
Edwards Thomas, 703 Yonge
Eves James, 353 Yonge
Gardener E & W, 280½ Queen e
Harrison Mrs Mary, 218 Adelaide w
Hessin Wm, wholesale, 7 Front e
Jamieson Robert, 263 King e
Kinzinger Wm, 59 Queen e
Kinzinger Wm, cor Bay and Adelaide w
Lawson Edward, wholesale, 93 King e
Loader Daniel, 223 Parliament
Loader Frank E, 203 King e
Lord Alfred, 285 Yonge
Lord George, 370 Queen w
Lord T & H, 364 Queen w
McConkey George, 145 Yonge
McGolpin John, 266 King e
McMillan John, 399 Yonge
Marshall John S, 101 Church
Middleton & Taylor, 97 Queen w
Nasmith J D, cor Jarvis and Adelaide
Oakley Mrs T, 229 King e
O'Dea John, stalls 7-9 St Lawrence arcade
Robertson Brothers, wholesale, 87 Queen e
Shields James & Co, 138 Yonge
Snudden & Zamboni, Occident Hall, Queen w
Taylor George W, 284 Queen w
Tucker Edward, 468 Yonge

J. BRUCE & CO., Photographers, 118 King Street West

Watson R & T, 130 Adelaide e
Webb Harry, 483 Yonge
Webb Joseph, 170 Victoria
Webb Tom, 302 Yonge
White Thomas, 335 King e

Consulates. (*See Miscellaneous.*)

Contractors.

Ardagh William, 176 Seaton
Bader Louis, 159 Richmond w
Bartlett J H & Co (supplies), 33 Colborne
Beatty Adam, 89 Berkeley
Beatty Adam, 136 Duke
Booth William, cor Yonge and St Joseph
Boyd William, 291 Front e
Carroll Thomas, Teraulay, cor Hayter
Carruthers John, 265 Queen e
Chamberlin Charles, 3 Chamberlin block, 167 Carlton
Dinnis Richard, cor William and Anderson
Firstbrook W D, 11 James
Gearing Joseph, 118-124 Esplanade e
Ginty John, 128 Wellington w
Gzowski & Co, Romaine buildings, 85 King w
Hayes Daniel, 60 King e
Hendrie & Co, 2 Scott
Jamieson & Carroll, 66 Adelaide w
Kennedy Robert, 15 Elm
McBean Wm, 452 Yonge
Manning Alexander, 63 Wellington w
Marchment Samuel, cor Spadina av and Bloor
Miller Albert A, 44 Charles e
Moberley C W, 44 Gerrard e
Nicholson James, 214 Oak
Pollock Robert, 191 Jarvis
Scott John H, 425 Church
Shedden Co, The, 30 Scott
Smallpeice Wm H, 55 George
Smith Charles, 288 Spadina av
Smith J Lamond & Co, 25 Toronto
Stephenson E & Co, 137 Queen e
Thomas & Brand, 133 Simcoe
Thompson Bros, 35 Adelaide e
Thompson & Co, 52 Edward
Thompson George, 72 Muter
Thompson James, 129 Strachan av
Wardrope John, Queen's Park w s
West William, 237 Yonge
York Lionel, 60 Adelaide w

Coopers.

Beazley William, 219 Parliament
Bevan Owen T, 656 Yonge
Carmichel Robert, 23 Adelaide e
Collins John, 130 Front e
Delaney James, 21 Pine
Gooderham & Worts, 318-320 Front e
Lendreville Joseph, 541 Queen w
McManus James, 413 Queen w

Coppersmiths.

Booth & Son, 75 Adelaide e

Custom House Brokers.

Robinson Beverley, 8 Front e
Switzer W F, 12 Front e

Cutlery.

Aikenhead & Crombie, 2 King e
Hewitt David, 365 Queen e
Hewitt William & Co, 111 Yonge. *See adv bottom lines*
Lewis Rice & Son, 52-54 King e
Peterson P & Son, 24 King e
Pearsall & Briggs, 417 Yonge
Rodgers Geo, 8½ Church. *See advt page 1*
Stern Samuel, 40 Front e, and 31 Wellington e
Tasker, Henry, 142 Yonge
Wilkes Robert, wholesale, 48-50 Yonge

Dairymen.

Birney John L, 80 Queen w
Bonner Joseph, 35 Anne
Bonner Patrick, 35 Anne
Busteed John, 74 McGill
Cusack Timothy, 27 Renfrew
Downey, Michael, 81 University
Dundas Alexander, 63 Lombard
Flanagan John, 21 Renfrew
Harper Edward, 120 Elizabeth
Kelly John, 45 Elizabeth
McLeod Neil A, 529 Queen w
Storey David, 59 Albert

Dancing Teachers.

Davis John F, 7 Walton
Fanning B E, 71 King w
Noverre A, 234 Wellington w

Dentists.

Adams John G, 10 Jarvis, Yorkville
Adams William C, L.D.S., 87 King e
Bates J C, 2 Crookshank
Brodie William, 325 Parliament
Callender Franklin G, 46 Gerrard e
Cannon W H, 475 Queen w
Elliott J. W., L.D.S., 45 King w
Erwin George, boards Lapp's Hotel
Guthrie William, 177 Simcoe
Hale George W, 141 Yonge
Harvey Frederick, 95 King e
Hipkins Henry, 2 Carlton
How James B, L.D.S., 9 King e
Myers William, 45 King e
Snider M Edward, 86 Bay
Spaulding A W, 87 King e
Stowe John, 111 Church
Teskey Luke, 132 Church
Thorner William H, 29 King w
Trotter Robert G, 53 King e
Troutman & Harvey, 127 Church
Willmott J B, L.D.S, MDS, Mechanics' Institute, Church
Zimmerman Dr S, 346 Jarvis

Distillers.

Canada Vine Growers' Association, 49 Fr
Gooderham & Worts, 10 Exchange Buildi Wellington e

MURDOCH, ROBINS & Co. have English and American Agent

Drain Pipes, Cement, &c

Copland & McLaren, 66 Grey Nun st, Montreal. *See advt. inside back cover*

Dry Goods—(Wholesale.)

Arnott D & Co, 44 Yonge
Baillie John, 27 Front w
Blacklock John & Co, hosiery, 32 Wellington w
Brandon & Co, 17 Front w
Brayley James & Co, 42 Yonge
Brock W R & Brother, cor Wellington and Bay
Bryce, McMurrich & Co, 34 Yonge
Davies J M & Co, 19 Front w
Dobbie & Carrie, Phœnix block, 9 Front w
Fisher T Stavert, 17 Front w
Gordon, McKay & Co, 48 Front w
Hird, Fyfe, Ross & Co, woollens, British America Ass Co's Buildings, 20 Front e
Hughes Bros, 62 Yonge, cor Melinda
Janes & Newcombe, 21 Front w
Jennings James, 7 Wellington e
Macdonald John & Co, 21-23 Wellington e
Mann, Byars & Co, cor Scott and Front
May Thomas & Co, 56-58 Wellington w
McKinnon, Proctor & McCaul, 50 Front w
McMaster A R & Bro, 4-12 Front w
Ogilvy & Co, 41 Front w
Rennie John & Co, 25 Front w
Robertson J, Son & Co, 24-26 Wellington w
Rooney N & F, 60 Yonge
Ryan Peter, 22 Front w
Sampson, Kennedy & Gemmel, 44 Scott
Smith George B & Henderson, 43 Yonge
Stalker & Co, 38 Yonge
Tackaberry, Joselin & Company, 10 Colborne
Walls Thomas & Sons, 39 Front w
Wyld & Darling Brothers, 13 Front w

Dry Goods, Wholesale & Retail.

Allan Alexander A, 37 Yonge
Anderson W & Co, 346 Yonge
Arthurs William & Co, 25 King e
Barrington Thomas, 375 Queen w
Bateman G A & Co, 506 Queen w
Bell T & Co, 2 St Lawrence Hall Buildings, King e
Bland John & Co, 176 Yonge
Bowen Mrs H, 265 Yonge
Brewer John, Spadina av, cor Darcy
Bright Mrs Mary, King, e of Don river
Brock Mrs M, 194 Queen w
Broom James, 246 Yonge
Brown Francis, 81 Chestnut
Brownlow Thomas & Co, 123 King e
Brydon Robert, 207 Bathurst
Bulsby Edward, 570 Queen w
Cameron Angus, 276 Yonge
Carter John R, 214 Yonge
Catto John & Co, 59 King e
Chandler John, 165 King e
Conlan Mrs R, 522 Yonge
Collins J & Co, 474 Queen w
Cooke Miss E J, 258 Parliament
Cooper Frederick, 493 Queen w
Cooper I & H, 109 Yonge
Cowan J J, 10 Colborne
Cradock Mrs M, 271 Yonge
Crothers Mrs Jane, 292 Queen w
Cumming Miss Elizabeth, 31 Lippincott
Dewar John, 42 Jarvis
Donaldson Alexander, 222 Yonge
Dretch William, 645 Queen w
Duncan Lytle, 2 Crocker's block, Queen w
Eastwood John & Son, 122 King e
Eaton T & Co, 178 Yonge
Fahey Bros, 1 King w
Fenner Mrs Elizabeth, 461 Yonge
Ferguson Thomas, 395 Queen w
Gale James W, 53½ King w and 116 Yonge
George David J, 283 Yonge
George E J, 283 Yonge
Gibson Mrs Sarah, 408
Goodworth L B, 15 Wellington e
Goldrich Leobold, 383 Yonge
Grant & Sinclair, 201 Yonge
Grupe George, 462 King e
Green M J, 8 Queen w
Grossman Isaac, 221 Queen w
Hall William, 582 Queen w
Hewitt William, 29 Yonge, Yorkville
Hutchinson Mrs M, 475 Yonge
Jones Mrs H, 378 Queen w
Kassell Marx, 289 Queen w
Kay John, 1 King e
Keown Robert J, 216 Yonge
Kupitz Mrs Edward, 33 Queen w
Laidlaw Adam, 234 Yonge
Laidley Isaac, 283 Yonge
Lanning Charles & Co, 218 Yonge
Leadley George, 414 King e
McCaffrey Miss Sarah, 356 Queen w
McCarville J A, 119-121 King e
McCallum W B, 501 Queen w
McKay Roberts, 250 Queen e
McKeown Edward, 182 Yonge
McManus Charles, 172 Parliament
McMaster William, jr, 206-208 Yonge
Melady P & N, 141 King e
Merrick D A, 278 Yonge
Miller David, 510 Queen w
Mitchell James, 430 Queen w
Morehouse & Godson, 63 King w
Morell Moses S, 280 Queen w
Morell Mrs E, 445 Queen w
Morrison Gideon 368 Yonge
Muirhead Mrs M, 494 Queen w
Murray W A & Co, 17-23 King e
Noble George, 349 Yonge
Page C & Sons, 194 Yonge
Pamphelion J A, 365 Yonge
Parker Mrs S, 203 Gerrard e
Patterson D, 80 Yonge
Pearson E & Co, 242 Yonge
Pearson M & W, 158 Yonge
Perryman Edward, 260 Yonge
Petley & Dineen, 128-132 King e
Reid Henry P, 262 Queen e

W. HEWITT & CO., Builders' Hardware, 111 Yonge.

Rocque A F, 244 King e
Rowland John, 173 Yonge
Rush Mrs Mary, 439 Queen w
Ryan Peter, 22 Front e
Scott James, 97 King e
Shearer James H, 226 Yonge
Short Mrs M, 138 Queen e
Simpson Robert, 184 Yonge
Skerry William J, 202 King e
Smith James D, 49 King e
Somerville William J, 432 Yonge
Sutherland Mrs J, 424 Yonge
Summers & Husband, 348 Yonge
Thompson Thomas & Son, 136 King e
Tummonds George H, 337 King e
Waddick John, 403 Queen w
Walker John, 480 Queen w
Walker R & Sons, 33 King e
Way James, Queen w
Westbroom Mrs W, 228 Queen e
Woodhouse Thomas, 127 King e
Woods Thomas, 306 Queen w

Dyers.

Baker John, r 390 Yonge
Beaune Andrew, 316 King e
James Alfred, 152 Richmond w
Leblanc & Coutellier, 122 King w
Leroux Victor, ostrich feathers, &c, 56 King w
Lucas Geo, 388½ Yonge. *See advt. page* 20
Mullins James, 675½ Yonge
Ontario Steam Dye Works, Thomas Squire, propr, 334 Yonge
Parker Thomas, 211 Yonge, and 109 Yonge, Yorkville. *See advt. page* 28
Royle Mrs L, 49 Queen w
Sherlock Robert, 4 Gerrard e
Smith Robert, 75 King w

Elbow Manufacturers.

Wexelberg & Co, 29 William. *See adv. p. 11*

Electroplaters.

Dorrien Plating Co, 350 King w
Snell Theo, 31 Adelaide e
Zimmerman & McNaught, 56 Yonge

Electrotypers.

Hunter, Rose & Co, 23-25 Wellington w
Fleming John, Colborne

Engineers.

Banks Erastus, Esplanade w, cor Lorne
Doty John, steam, Esplanade w
Gill Wm, consulting, 34 Church
Levey Charles & Co, engineers, machinery brokers, &c,, Esplanade w, nr Yonge
Martin James & Sons, 223-225 Queen e
Savigny Hugh P, mining, 34 Wellington e
Snell Theodore & Co, cor Globe l and Adelaide e
Tutton Francis, 135 Bathurst
Vyse James, 151 York
Westman & Baker, 119 Bay

Engravers.

Chidley R H, 11 King w
Jones John E, 78 Gerrard e
Quigley Bros, 8 King e
Rolph, Smith & Co, 36 Wellington e and 38 Colborne
Scadding Charles A, 85 Bay. *See advt. page* 12.
Staples Thomas H, 18 King e
Toronto Engraving Co, s e cor King and Jordan
Webb John B, 18½ King e
Wilson David, 7½ King e
Woodward & Grant, 32 and 34 King e

Envelope Manufacturers.

Barber & Ellis, 59 Yonge
Buntin Brother & Co, 61 Yonge

Express Companies.

American, J D Irwin, agent, 55-57 Yonge
Canadian, J D Irwin, agent, 57 Yonge
Fisher Thomas, 539 Yonge and 62 Yonge, Yorkville. *See advt. page* 21
Vickers' Northern Express, J J Vickers, propr, 10 Wellington w
Toronto Transfer Baggage Express and Parcel Delivery, Fisher & Trimble, props, 53 Colborne

Fancy Goods.

Alexander & Reid, wholesale, 31 Front w
Allen C & J, wholesale, Pacific Buildings, Front e, cor Scott
Allin Mrs L, 464 Yonge
Arnall Mrs Wm, 516 Yonge
Backas Chas A, 1-3-5 St Lawrence arcade
Beacon Mrs E, 125 York
Bothwell Robt C, wholesale, 12 Wellington w
Bothwell R C, retail, 112 Yonge
Brayley James & Co, wholesale, 42 Yonge
Bruce Miss M, 199 Queen e
Carrier, Marshall & Co, wholesale, 54 Yonge
Carter Miss Agnes, 372 Yonge
Clark Mrs Emma, 428 Queen w
Clark Mrs Jane, 426 Queen w
Cooke Miss E J, 258 Parliament
Cowan J J & Co, 56 Queen w and 10 Colborne
Dance Mrs Sarah, 264 King e
Davis Isaac, 89½ and 232 Yonge
Doane Mrs E M, 458 Yonge
Dobson James, 57 Yonge, Yorkville
Doran Mrs Elizabeth, 280 Parliament
Doyle Patrick, 6-8-10 St Lawrence arcade
Duff John, 456 King e
Dunn Mrs G W, 212 Yonge
Dunn G W & Co, wholesale, 39 Yonge
Ellis Mrs H, 75 King w and 154 Yonge
Franklin Edward, 626 Queen w
Gerrie George, 420½ Yonge
Gibbs Malcom, 210 Yonge
Gillespie G E, wholesale, 26 Wellington e
Hodgson & Boyd, wholesale, 41 Yonge
Hook Walter S, 517 Yonge

INSURE IN THE CANADA LIFE.

Howard Mrs M, 340 Yonge
Hutchison Mrs M, 475 Yonge
Janos & Newcombe, wholesale, 21 Front w
Jenkins Mrs A H, 358 Queen w
Joseph J G & Co, wholesale, 35 Front w
Keys John W, 218 Simcoe
Kirk Mrs Beatrice, 459 Yonge
LePage Cyrille, Consolidated Bank Buildings, 38 Front e
Lorimer Alexander R, 193½ Yonge
Lorimer B D, 484 Queen w
McCrea James W, 12 St Lawrence Market
McMullen Thomas, 180 King e
McKinnon, Proctor & McCaul, 50 Front w
McPhail Robert, wholesale, 16 Front w
Marn Mrs K, 136 Queen e
Martin Frederick, 245 King e
Masters Theodore, St Lawrence arcade
Masters William, 332 Yonge
Muirhead William & Co, 27 Front w
Nelson H A & Sons, wholesale, 56-58 Front w. *See advt. outside back cover.*
Nerlich & Co, wholesale, 42 Scott
Ovens John, 126 Yonge
Pankhurst Mrs F, 546 Yonge
Parker Mrs S, 142 York
Passmore John, 434 Yonge
Piddington Alfred, 248 Yonge
Pollard Mrs Mary, 103 Yonge
Pomeroy Mrs W H, 538 Queen w
Robinson Miss J, 342 Yonge
Roberts S E, 137 King w
Saunders Mrs F, 168½ Queen w
Shewan Magnus, 150 King e
Shorney James, 195 Yonge
Short Mrs M, 138 Queen e
Simpson Robert, 184 Yonge
Skerry Mrs A, 374 Yonge
Skery Mrs S, 592 Yonge
Staunton J & Co, 27 Front w
Stern Charles, 16 Wellington e
Stern Samuel, wholesale, 31 Wellington e and 38 Front e
Storr Mrs M, 222 Parliament
Sutherland Mrs J, 434 Yonge
Tasker Henry, 142 Yonge
Wales Mrs M J, 96½ Queen w
Way Mrs E, 655 Queen w
Wilkes Robert, wholesale, 48 Yonge
White & Co, 18-20 Colborne

Feather Merchants and Manufacturers.

Leblanc & Coutellier, 122 King w
Marthy Charles, 7 Revere block, King w

File Makers.

Graham Thomas, 35 Sherbourne

Fire Extinguishers.

Fire Extinguisher Manufacturing Co, W Morrison, secretary, 82 King e

Fish Dealers.

Canada Fresh Fish Co, 15 George
Doyle Michael, 11 George
McQuillan Bernard, 238½ King e
Mansfield John, 62 Woolesley

Fishing Tackle, Needles, etc.

Allcock, Laight & Westwood, 52 Yonge
Croft W & Co, 37 Colborne
Leckie & Cook, 46 Front e

Florists and Nurserymen.

Chase Brothers & Bowman, Bon Accord Bldgs, cor Church and Colborne
Fleming James, 356 Yonge
Horsley J F, Ontario e s, bet Carlton and Winchester
Leslie George & Sons, King, e of Don river
Pape J, 40 St Lawrence Market
Ross James, 559 Church
Ross John, 471 Church
Ross John, cor Bloor and Major
Simmers Joseph A, 96 Front e
Smith John, cor Bloor and Major
Tidys & Son, 298 Ontario

Flour and Feed, Grain, etc.

Barclay Peter, 194 King e
Benson John, 120-122 Queen e
Bickerstaff Joseph, 395 Yonge
Burns & Brady, 796 Queen w
Burns William, 147 Richmond w
Burns John, 792 Queen w
Clark James E, 132 York
Coppin Nicholas W, 579 King w
Cottle John, 439 Yonge
Davis David, 45 Victoria
Foster Charles, 658 Queen w
Fleming R J, 237 Parliament
Galbraith William, 80 Front e
Godson Arthur W, 237 Parliament
Gray Joseph & Co, 260 King e
Hortop William, 23 Hayter
Kilfeder & Barclay, 67 Queen w
Healey William, 72 King w
Knowles James, 596 Yonge
Knowlton G A, 464 King w
Knowlton R J, 97 Front e
Knowlton Samuel, 455 Queen w
Knowlton William H, 317 Queen w
Laidlaw John D, 34 Wellington e
Leak William & Co, King e, cor Princess
Lumbers John, 101-103 Adelaide e
McDonald Alexander, 57 Douro
McFarren Andrew, 191-195 Queen e
McIntosh William D, 209 Yonge
McRobert John, 339 Yonge
May Thomas, 112-114 York
Patterson Thomas, 232-236 Queen e
Purvis Wm H, 543 Queen w
Reeves Richard, 471 Queen w
Rimer, Cameron & Co, s e cor King and Sumach
Robson John, 55 Jarvis

Go to **J. BRUCE & CO.**, Photographers, for Children's Pictures.

Rogers & Russell, 559 Queen w
Rooney J & Son, 7 Church
Smyth James, 72 King w
Spence James, 62 Queen w
Spratt Robert, wholesale, 33 Church
Street J, St Andrew's Market
Taylor Thomas & Brother, 30 West Market and 85 Colborne
Trent Henry E, 544 Queen w
Weir George, 367 Yonge
Williams Josiah, 336 Queen w

Forwarders.

Hagarty & Grasett, Esplanade e
Hall Wm, Esplanade w
Hendrie & Co, 2 Scott
Milloy Donald, 8 Front e
Switzer W F, 12 Front e
Sylvester Bros & Hickman, Church st wharf, Esplanade e
Western Transportation Co of Michigan, S Nairn, agent, 30 Adelaide e

Foundries.

Armstrong J R & Co, 161 Yonge and 10 Richmond e
Beard F L & Co, Esplanade e
Beckett Edward, 50 Queen w
Central Iron Works, Jno Fensom, propr, 29 Adelaide w. *See advt. page* 11.
Connor, Webb & Co, 20 Boulton
Gurney E and C & Co, 356 King w
Hamilton William & Son, St Lawrence, 206 Front e
Hamilton William, King e, nr Don
Harte & McKillop, Esplanade e
Neill J & Sons, Esplanade w

Fruit, Fish & Oyster Dealers.

Allan Maskelyne, 8 Rossin House block, King w
Ayre Charles, 434½ Yonge
Beckett Wm, 198 King e
Bedley Emanuel, King, e of the Don
Bilton Mrs W, 188 Yonge and 123 King e
Bird Peter, 3 and 4 St Lawrence Market
Blair John W, 558 Queen w
Breen James, 59 Jarvis
Breen Owen, 36 St Lawrence Market
Briggs George H, 104 Sherbourne
Brown Joseph, 412 Queen w
Burns & Son, 28 Frances
Butler John, 33 Ontario
Canada Fresh Fish Company, 15 George
Clegg Thomas, 215 King e
Cochran John, 98 Queen w
Cumming George, 436 Yonge
Doyle Michael, 11 George
Edwards Thomas, 703 Yonge
Everest Frank, 420 Queen w
Fee Lucas, 30-32 St Lawrence Market
Felitz Frederick, 38 King w
Frankish John, 412 Yonge
Gates Henry, 202 Queen w
Giroux Wm, 236 King
Goree Joseph, 29 Francis
Guiffra John, 26 King w
Hambrook & Larkin, 76 Queen w
Hammerton H P, 264 Yonge
Harris Andrew, 310 Yonge
Hickman Mrs C, 106 Queen w
Highland Wm, 67 Sydenham
Holden & Cornish, 248 King e
Hollins David, 110 Queen w
Jackman & Hall, 8 Francis
Kearsey J P, 556 Queen w
Lankin Robert, 126 Church
Loudan W J, 109 York
McDonald F, 254 Queen e
McDonald John, 501 Yonge
Potter John, 684 Yonge
Rice & Co, 318 Yonge
Russell John, 13 St Lawrence arcade
Shipway Mrs E, 290 Yonge
Simpson George, 215 King e
Smith Bros, 28 Queen w
Smith Walter H, 186 King e
Taylor & Cleghorn, 94 Yonge
Widgery W M, 157 Yonge
Williams Samuel, 54 St David
Winfield Thomas, 71 Colborne
Wright William, 101 King w
Woods T & R, 434 Yonge

Furniture Dealers, Upholsterers, &c.

Adams Joseph, 552 Queen w
Allen Christopher, 209 King e
Armitage William, 191 Queen w
Bradley John, 323-325 Yonge
Carter Stephen, 138 Centre
Collins George F, 494 Yonge
Emerson Charles, 176 King e
Erwood Joseph S, 89 Queen w
Finlay John L P, 351 Queen w
Franklin Edward, 291 Queen w
Graham William J, 8-10 McCaul
Gruitt Thomas, 229 Queen e
Hancock Wm R, 406 Yonge
Hodgkinson Edward, 133 Queen w
Joliffe T and R & Co, 467 Queen w
Jones Henry, 203 University
King William J, 25 Queen w
King & Yorston, 23 Queen w
Lee Frederick G, 325 Queen w
Lockington Thomas A, 247 Yonge
McArthur David, bet 507-545 Queen w
McCormick John, 230 King e
McCormick Mrs Mary Ann, 45 Jarvis
McGregor Peter, 437 Queen w
Matthew & Felken, 67½ Queen w
Mills James & Co, 149 Yonge
Nolan James, 62-64 Jarvis
Oshawa Cabinet Co, T W Gibbs, manage 97 Yonge
O'Connor Charles, 228 Yonge
Patry John, *Globe* l, cor Adelaide
Pelan Thomas, 77 Queen w

MURDOCH, ROBINS & Co., Corner Scott and Front Streets.

Pim John, 521 Yonge
Prichard Edward W, 203 Queen w
Price Stephen, 362 King e
Priddle Mark P, 220 King e
Ross George, 160 Queen w
Samo J H, 189 Yonge. *See advt. page* 32.

Galvanized Iron Workers.

Douglas Bros, r 48 Vanauley
Stewart James, 359 Yonge

Gas and Steam Fitters.

Bennett & Wright, 72 Queen e
Boxall W H & Co, 117 Queen e
Crapper James, jr, 96 Adelaide e
Crapper James, sr, 32 Duke
Cuming & Wells, 173 King w
Dunlop William, 681 Yonge
Gibson Donald, 74 Adelaide e
Harding George, 77 King w
Henderson William, 144 King w
Johnson James, 146 Queen e
Johnson John, 146 Queen e
Keith David S & Co, 109 King w
Lauder & Thornton, 98 Adelaide e
Lear Richard H, 171 Yonge. *See advertisement page* 21.
Malcolm William B, 89 Church
McGuire George, 77 King w
McGuire W J & Co, 73½ King w
Meadows Samuel, 31 Queen w
Mortimore James, 93 Oxford
Morton Andrew, 394 Yonge
Parker John O, 158 York
Richards Bros, 494 Yonge. *See advt. page* 28.
Richards J & N, 248 Queen e
Scott & Phillips, 158 York
Smith H T, 68 King w
Southworth John R, 651 and 640 Yonge
Wright John, 403 Yonge

Gentlemen's Furnishings, Wholesale and Retail.

Abraham Joseph, 213 Yonge
Arthurs William & Co, 25 King e
Bonner P & J, 127 Yonge
Carter John R, 214 Yonge
Collins J & Co, 474 Queen w
Cooper F, 493 Queen w
Cooper I & H, 109 Yonge
Donaldson A, 222 Yonge
Eaton T & Co, 178 Yonge
Finch W S & Sons, 4-8 King e
Gale James W, 53½ King w, and 116 Yonge
Hodgson & Boyd, wholesale, 41 Yonge
Hunter Robert J & Co, 105 King e
Janes & Newcombe, wholesale, 21 Front w
Keown R J, 216 Yonge
Lahey & Co, 203 Yonge
Laidley Isaac, 287 Yonge
Lanning Charles & Co, 218 Yonge
Martin C & Co, 147 King
McCarville J A, 119-121 King e
McKeown Edward, 182 Yonge
McMaster William, jr, 206-208 Yonge
Mescall J, 147½ King w
Rennie J & Co, 25 Front w
Rogers George, 330 Yonge
Score R & Son, 95 King e
Scott James, 97 King e
Shearer J H, 226 Yonge
Smith F B, 5 Revere block
Smith Peter, 458 Queen w
Stovel & Armstrong, 69 King w
Summers James & Co, 119 Yonge
Treble John M, 53 King w
Walker R & Sons, 33 King e
White Alfred, 65 King w

Gilders and Carvers.

Laird John, 355 Yonge
Laird Robert W, 79 King w
Matthews H J & Bro, 97 Yonge
Peterkin James F, 71 Queen w
Peterkin Stewart M, 71 Queen w

Gilt Moulding Manufacturers.

Ewing & Co, 68-70 King w, factory 109 Queen e
Matthews H J & Bro, 97 Yonge

Gold Leaf Beaters.

Hubbart Charles H, 34-36 Adelaide w

Glove Manufacturers.

Austin Elam F, 142 Brock
Hall F & Son, 436½ Yonge

Grocers—Wholesale.

Adams & Burns, 74-76 Front e
Burns G A & Co, 62 Front e
Burns James, 81 Front e
Chisholm K & Co, 77 Front e
Close P G & Co, 61 Front e
Cowan John W & Co, 52-54 Front e
Cramp, Torrances & Co, 65 Front e
Dick Joseph & Co, 86 Front e
Dunbar Richard, 32 West Market
Eby, Thwaite & Co, 11 Front
Fitch John C, 32 Yonge
Gordon E & Co, 30 Wellington e
Lumbers James, 72 Front e
McClung, Patton & Co, 25 Front e
McFarland & McPherson, 66 Front e
McHardy F & Co, 69 Front e
Michie George & Co, 1 Front e
Moore C & Co, 33 Front w
Morison John, 35 Front e
O'Connor M & Co, 39 Front e
Perkins, Ince & Co, 43 Front e
Ramsay William & Co, 19 Front e
Ramsay W J & Co, 29 Church
Shaw William J & Co, 6 Adelaide e
Smith C P, 75 Colborne
Smith Frank & Co, 23 Front e
Smith & Keighley, 9 Front e

Grocers—Wholesale and Retail.

Abbs James, Lippincott nr Yankoughnet
Adams & Burns, 76 Front e
Adams James, 36 Teraulay

W. HEWITT & CO., Hardware, Corner Yonge and Adelaide.

Adams Thomas, 254 Queen w
Adamson William & Co, 186 Yonge
Alexander Mrs J, 422 Queen w
Arksey Robert A, 608 Queen w
Aspdon Henry, 118 Victoria
Avey Mrs H E, 367 Bathurst
Bache Arthur, 191 Carlton
Baker John, 223 Chestnut
Baker John A, cor Darcy and Huron
Bailey Edward, 186 Queen w
Bailey Robert, 382 Queen w
Bain James, 487 Queen w
Barber L, 91 Church
Barber William, 244 Queen w
Barker Mrs Eliza, 40 Little Richmond
Beatty Adam, 16 Claremont
Beatty William, 95 Teraulay
Beatty C, cor Beech and Parliament
Beckett G C, 51 McGill
Bedst[illegible] J W C, 382 Yonge
Bell [illegible]x, 367 Bathurst
Bellm[illegible]e Anthony, 155 Pine
Ben[illegible] William, 379 Adelaide w
Bertr[illegible]m David, Centre, cor Osgoode
Berwick J & Co, 139 King w
Beswick David, 34 West Market
Bickerstaff Joseph, 397 Yonge
Bickerstaff & Bro, 259 Queen w
Bishop Alfred, 498 Queen w
Black Charles E, 486 Queen w
Black A E, 2 Baldwin
Blakely Henry, 31 Louisa
Blair William, 35 Elizabeth
Blanchard William J, King e of Don
Bolton John P, 108 Front e
Bowen Frederick, 120 Chestnut
Brassington Richard, 46 Arthur
Breadon Thomas, 55 Teraulay
Breen Simon, 100 Strachan av
Bright John, King e of Don river
Brooks Joseph, 33 Duchess
Brough Wm, 145-147 Winchester
Brown John, Henderson av, cor Hope
Brown Joseph, 482 Queen w
Bryon Richard F, 180-182 Teraulay
Burns Charles, 320 King e
Burns Charles, 240 Queen w
Butcher John, 342 Queen w
Burt Mrs Maria, 260 Queen w
Byers Allen, 344 Spadina av
Byrns Ralph, 68 Sherbourne
Cain John, 96 Richmond e
Calhoun William, 41 Brant
Callow Joseph, 8 Pine
Cameron James, 116 Brock
Campbell Chester D, 481 Yonge
Carling James, 98 Bathurst
Carter George W, 665 Yonge
Carruthers James, 71 Elizabeth
Casey James, 425 Adelaide w
Cerberry K, 232 Chestnut
Chambers Daniel, 607 King w
Chandler Edward, 457 Parliament
Charlton John, 40 Conway
Charlton Thomas M, 259 Church
Charters John, 469 Yonge
Clark James, 290 Spadina av
Clark Thomas, 70-72 Edward
Clarke F, 422 Yonge
Clarkson Thomas, 86 Queen w
Clasper Wm, 1 Garrison
Clemenger John, 284 Yonge
Cluff James, 463 Queen w
Clyne William, 136 Sherbourne
Colley Thomas, 275 King e
Collins Michael, 390-392 Queen e
Connolly William, 146 Simcoe
Cooper William, 263 Queen e
Coulridge Edward W, 213-215 Queen w
Cowper George, 490 Queen w
Crawford M P, 246 Spadina av
Crawford Mrs M, 226 Front e
Croake James, 168 Pine
Croake John, 144 Portland
Croake Michael, 588 Yonge
Curran Robert, 203 Parliament
Cuttle George, 534 Yonge
Daley Thomas, 75 Vanauley
Dalton Mrs Bridget, 609 King w
Davis Robert, 130-132 Agnes
Davidson P R, 89 Esther
Davis Robert, 130-132 Agnes
Dawson Mrs Mary, 179 Centre
Dean Miss E, 198 Parliament
Dee Mrs Thomas, 44 Muter
Deeble William, 251 Queen e
Delaney Thomas, 403 King e
Dillon John, 108 Sherbourne
Dinnis Richard, cor Simcoe and Anderson
Dinwoody Jeremiah, 96-98 Queen e
Dixon John J, 259 Parliament
Donald Richard, 134 King e
Donnagan Mrs M, wid Thomas, 185 George
Dowsell Thomas, 213 King e
Dorsey Mrs Elizabeth, 181½ York
Downard George, 614 Queen w
Dugdale W J, 46 Jarvis
Duggan John, 249 Church
Dunbar Richard, 32 West Market
Duguid W S, 252 Front w
Dunmore Richard, 63 Agnes
Dunn Henry K, 65 Queen w
Eldridge R J, 218½ Queen e
Elliott William, 107 Esther
Ellis Patrick, 2 Sydenham
Equi Lewis, 269 Yonge
Fairfield Alfred E, 322 Yonge
Falconer E, 94 Queen w
Farley A & Son, 319 Queen w
Feddery John, 43 Edward
Fee Lucas, 30-32 St Lawrence Market
Fee Joseph, 469 King e
Ferguson Mrs M J, 232 Queen w
Ferry Thomas, 118 Duchess
Field Edward, 73 Bleecker
Finn John, 24 Water
Finn William, 560 Queen w
Firman Ezekiel J, 440 Adelaide w, and stall 13 St Andrew's Market
Flanagan Mrs S, 192 Queen w

See CANADA LIFE'S **MINIMUM RATES,** WITH PROFITS.

Fitzsimmons Isaac, rard e
Flanagan John, 124 P
Flannery Con, 76 Lo
Flavell John, 107-109
Flinn Albert E, 308 S
Forster John, 201 Par
Foster David, 381 Par
Frost Thomas, Niagar
Fullerton Mrs M, 199
Fulton, Michie & Co,
Funston John J, 224
Fyfe Hugh, 648 Queer
Gannon Thomas A, 25
Garden G L, 273 King
Garland Thomas, 2 W
George Robert, Toront and Jarvis
Gevin Richard, 210 Qu
Gibbs Robert, cor Gerr
Gibson James G, 525 Y
Gibson Mrs A, 455 Yor
Gibson Thomas, 32 Te
Gilchrist David, 174 C
Glackin John, 34 Centr
Glassey Wm J, 304 Kir
Good James, 221 Yonge
Gooderham John, 258 K
Gordon Hugh, 127 Duc
Gormley —, 65 Jarvis
Gouch E D, 577 Queen
Graham Wm, 472 Yong
Graham W S, 252 Quee
Grant Walter, 138 York
Gray James M, 110 Est
Grassick John S, 252 Sir
Greaves John, 82 Tecum
Green Alonzo, 39 Dunda
Green Charles, 324 Quee
Gregor John, 53 Elizabe
Gregory Mrs Mary, 589
Grierson George, 360 Ch
Griffiths W N, 170 King
Grimason Joseph, 91 Elm
Hagon Mrs Eliza, 1 Carlt
Halay Thomas, 50 Duche
Hall John, 199 Parliame
Hamilton Robert, 140 Q
Hannah Wm, 444 Parlia
Hargrave John H, 190 K
Harper Daniel, 201 Quee
Harper Robert, 96 Tecun
Harris Jesse, 62 Eastern
Harris Thomas, Way's bl
Harris W, 245 Church
Hartman Henry, 48 Rich
Harton Joseph, 21 Howar
Hazlitt Samuel, 392 Quee
Henderson John, 143 Lun
Hill John, 184 Gerrard e
Hill Wm, 2 Osgoode
Hogben Henry, 167 Yong
Horton Joseph, cor Bleec
Howarth & Co, 329 Yong
Howell Fred, 163 Victoria

J. BRUCE &

Fitzsimmons Isaac, 1 Hardy's block, Gerrard e
Flanagan John, 124 Parliament
Flannery Con, 76 Lombard
Flavell John, 107-109 Elizabeth
Flinn Albert E, 308 Spadina av
Forster John, 201 Parliament
Foster David, 381 Parliament
Frost Thomas, Niagara, cor Adelaide
Fullerton Mrs M, 199 Gerrard
Fulton, Michie & Co, 7 King w
Funston John J, 224 Church
Fyfe Hugh, 648 Queen w
Gannon Thomas A, 258 Victoria
Garden G L, 273 King w
Garland Thomas, 2 Water
George Robert, Toronto Tea Co, cor King and Jarvis
Gevin Richard, 210 Queen e
Gibbs Robert, cor Gerrard and Sword
Gibson James G, 525 Yonge
Gibson Mrs A, 455 Yonge
Gibson Thomas, 32 Tecumseth
Gilchrist David, 174 Chestnut
Glackin John, 34 Centre
Glassey Wm J, 304 King e
Good James, 221 Yonge
Gooderham John, 258 King e
Gordon Hugh, 127 Duchess
Gormley —, 65 Jarvis
Gouch E D, 577 Queen w
Graham Wm, 472 Yonge
Graham W S, 252 Queen e
Grant Walter, 138 York
Gray James M, 110 Esther
Grassick John S, 252 Simcoe
Greaves John, 82 Tecumseth
Green Alonzo, 39 Dundas
Green Charles, 324 Queen w
Gregor John, 53 Elizabeth
Gregory Mrs Mary, 589 King w
Grierson George, 360 Church
Griffiths W N, 170 King e
Grimason Joseph, 91 Elm
Hagon Mrs Eliza, 1 Carlton terrace, Carlton
Halay Thomas, 50 Duchess
Hall John, 199 Parliament
Hamilton Robert, 140 Queen e
Hannah Wm, 444 Parliament
Hargrave John H, 190 King e
Harper Daniel, 201 Queen w
Harper Robert, 96 Tecumseth
Harris Jesse, 62 Eastern av
Harris Thomas, Way's block, Queen w
Harris W, 245 Church
Hartman Henry, 48 Richmond w
Harton Joseph, 21 Howard
Hazlitt Samuel, 392 Queen w
Henderson John, 143 Lumley
Hill John, 184 Gerrard e
Hill Wm, 2 Osgoode
Hogben Henry, 167 Yonge
Horton Joseph, cor Bleecker & Howard
Howarth & Co, 329 Yonge
Howell Fred, 163 Victoria
Hughes Francis, 227 Queen e
Humphries J D, 200 Bathurst
Hunter Hugh, 300 Yonge, cor Agnes
Jackson Matthew, 358 King e
Jaffray Robert, 244 Yonge
Jarvis Thomas, 339 Queen w
Jardine Arbuckle, 102 Queen w
Jeffs John, 284 Queen e
Jennings Charles O, 437 Queen w
Jennings Thomas, 238 Teraulay
Jiroux William, 236 King e
Johnston Follis, 542 Queen w
Johnston John, 123-125 Beech
Johnston Mrs E, 390 King w
Jones Mrs Ann, 546 Queen w
Jones Robert, Bellevue place, w s
Jordan Henry, 307 Queen w
Kelly James J, 43 Douro
Kelly John, 654 Queen w
Kelly Joseph J, 610½ Queen w
Kennelly Andrew, 52-54 Bathurst
Kerr John, 233 Church
Kerr Mrs Janet, 53 Teraulay
Kinnear & Lang, 31 Jarvis
Kinnear Thomas, 29 Seaton
Kinsman William, 60 Gerrard w
King G W, 106½ Strachan av
Lambrick William, 35 Claremont
Lavin Thomas, 91 Jarvis
Law & Phillips, 549 Queen w
Lawson Edward, 93 King e
Lawson N B, 566 Queen w
Lawson Robert, 484 Yonge. *See advt. page* 20
Lea James D, 267 Yonge
Leadley George, 414 King e
Leary Robert, 148 King e
LeVance Thomas, 174 Chestnut
Liddell Robert, 97 Lippincott
Lindsay Henry, 60 King w
Lloyd Mrs Jane, 38 Louisa
Logan William, 92 Dundas
Logie Charles, 776 Queen w
Low John, 310 Spadina av
Lowe Patrick, 49 Hackney
Lugsden William, 1 Wellesley terrace, n Berkeley
Lumbers Henry, 15 Trinity
Lumbers Thomas, 146 King e
Lumbers William, jr, 499 Queen w
Lumsden James, 230 Queen w
Macbean Angus, 141 Winchester
Macdonald Peter, 105 Church
Mackenzie Donald, King e, cor Sherbourne
Mackenzie William, 269 King w
McArthur J & A, 362 Queen w
McArthur James, 184 Berkeley
McCance James, 179 Elizabeth
McCance Mrs J, 64 Agnes
McCarron James, 19 Queen e
McCleary Joseph, 116 Centre
McCollom Robert, 543 Queen w
McConkey John & Son, 335 Church
McCormack Brothers, 431 Yonge
McCree James, 486 Queen w
McCullough Peter, 220 Yonge

J. BRUCE & CO., Photographers—COLORED MINIATURES.

McDole John, 138 Sumach
McDonald John, 339 Church
McDonald Bros, 258 Queen e
McEnroe Owen, Bathurst n s, bet McDonell sq and Richmond
McFadden J & J, 371 Queen w
McFarren Andrew, 191 Queen e
McGaw John, 93 Pine
McGee Mrs A, 48 Eleanor
McGrath Mrs B, 311 Front e
McGregor Mrs A, 181 York
McGwin Patrick, 92 Jarvis
McInally Edward, 76 Major
McJannett R R, 23 Shuter
McKenzie John, 96 Edward
McKenzie William, 116 York
McLean James, 294 King e
McMillan Thomas, 165 King w
McMullen James, 68 Edward
McNulty John, 660 Queen w
McPherson Alex, 68 Duchess
Mably Albert, Parliament, cor Amelia
Mackle Patrick, 78 Grosvenor
Maldrum James C, 36 Brunswick av
Mara William R, 250 Queen w
Marks Robert, 106 Agnes
Marsh Mrs M, 386 King e
Meredith Charles, 390 Yonge
Mighton W A, 447 Queen w
Milligan W M, 99 Queen w
Melleville W, Borden w s
Michie W, 106 Albert
Miller & Syer, 211 Yonge
Miller Thomas, 369 Yonge
Millington James, 42 Robinson
Mills Brothers, 163 King e
Milne George L, 499 Yonge
Mills Robert, 75 Jarvis
Mills & Sheppard, 270 Queen w
Mitchell George A, 63 Jarvis
Mitchell James, 52 Bellevue av
Mitchell Mrs B, 171 King w
Mooney Owen, 22 Victoria
Moran James, 88 William
Moore William, 46 High
Morris Mrs Ann, 156 York
Morrison Adam, 655 Queen w
Morrison Mrs C, 251 Niagara
Mossman James, 211 Church
Muldown Mrs E, 302 Spadina av
Mullally J, 136 York and 285 Queen e
Mulqueen P, 64 Beech
Nelson Mrs M, 518 Queen w
Nesbitt Peter, 277 Yonge
Noble Thomas H, 505 Queen w
Nolan T, 576½ Queen w
Nurse Richard, 376 Church
O'Brien Mrs M, 98 Church
O'Connor Michael, 38 Tait
O'Gorman Mrs Ann, 50 Power
O'Hagan James, 340 Queen e
O'Leary Thomas, 123-125 Jarvis
O'Reilly Patrick, 102 Richmond e
Parsons S L, 25 Beech
Paterson James, 176 York
Patterson Alexander, 295 Yonge
Patterson Thomas, 234 Queen e
Paul John W, 88-90 Nassau
Peet John, 540 Yonge
Peters Mrs A, 208 Queen w
Phillips Henry W, 90 Queen e
Pollard John, cor Bloor and Lippincott
Pollard William, 114 Borden
Poole Joseph, 2 East Park terrace, Carlton
Poole Mrs, 148 Ontario
Porter George A, 54 Homewood av
Powers John, 225 Front e
Pretty Edgan, 93 Sydenham
Prestman Mrs R, 18 Robinson
Purdy Mrs J, 252 Queen w
Radcliffe William, 379 Yonge
Ragan John, 55 River
Randall J W, 149 York
Rattray Alex, 148 Yonge
Reed Thomas, 705 Yonge
Reeves Alfred, 528 Queen w
Reid James, 84-86 Hayter
Reid Mrs, wid Thomas, 115 George
Reynolds John H, 288 Queen w
Rickard Thomas, 263 Spadina av
Riddell Mrs Mary, 182 Little Richmond
Rimer, Cameron & Co, s e and s w cor King e and Sumach
Ringer John, cor Wellesley and Ontario
Roberts Robert, 89 Elizabeth
Robertson William F, 320 Queen w
Robinson John, 176 Centre
Robinson Mrs E, 50 Edward
Robinson Thomas, 128 Edward
Rogers Mrs M, 341 Yonge
Rooke Mrs M, 120 York
Ross W & C, 542 Queen w
Ruse Charles, 434 Queen w
Ryan John, 202 Parliament
Ryan J & T, 66-68 Hayter
Schell Erasmus, 108 Church
Scoley Edward K, 35 St Lawrence Market
Scott W R, 506 Yonge
Seeley Bros, 527 Yonge
Sheppard W H, 246 Carlton
Shields & Bro, 156 Yonge
Shields James & Co, 138 Yonge
Simpson Alexander, 239 King e
Sinclair J & F G, 102 Front e
Sinclair John, 292 Front e
Sinclair William, 118 Sumach
Skinner Colin, 273 Yonge
Sloan James A, 172 Queen e
Shea Mrs N, 25 William
Small & Shiriff, 106 Front e
Somerville Frank, 464 Queen w
Spence James, 62 Queen w
Spence William, 61 Chestnut
St Germain Alfred, 99 Church
Stanley James, 285 Queen e
Stephens Robert, 29 Caer Howell
Strachan John, 100 Front e
Strachan William, 38 Ontario
Stuart Alexander, 401 King e
Stuart Charles J, 188 Queen w

MURDOCH, ROBINS & CO., Public Accountants, Auditors, &c.

Sullivan Daniel, 108 Easter
Sullivan James, 117½ Bleec
Sutherland Bros, 20 Queen
Swallow John 79 Grosvenor
Swan Brothers, 162 King e
Switzer John, 33 Teraulay
Taylor M & Co, 46 Lumley
Taylor Mrs Ann, 97 Beech
Thompson Charles, 55 King
Thompson Edward, 93 Chu
Thompson James, 48 Muter
Thompson Robert, 450 King
Thompson William J, 33 Te
Tisdall Hastings, 584 Yonge
Toronto Tea Company, R manager, 3-4 St Andrew
Toronto Tea Co, R George King and Jarvis
Torpey Daniel, 47 Denison
Turner William, 207 Queen
Vaughan Patrick, 536 Queen
Warren Nathaniel, 312 Yon
Watt Thomas A, 173 York
Webb John, 116 Lumley
Welsh Mrs J, 226 Queen w
Weston W H, 622 Yonge
Wheeler George, 105-107 Be
Whiteside Thomas R, 106 S
Wiley George, 96 Muter
Wilkins William, 63 Trinity
Williamson Thomas, 102 Ea
Wilson Daniel, 474 Queen w
Wilson David T, 285 Yonge
Wilson Robert, 227 Parliam
Wilson Thomas G, 477 King
Woods John, Dundas cor D

Guns, Pistols, etc.

Bird Edwin, 251 King e
Campbell William, 201 Kin
Marston William P, 132 Yo
Bawbone Joseph L, 123 Yon

Hair Goods.

Bansley Charles, 554 Yonge
Copley J, 238 Yonge
Dunn G W & Co, importers
Ellis Mrs Henrietta, 75 Yonge
Mintz Isaac, 291 Queen w
Moore Thomas, 376 King e
Sharratt Mrs Jane, 388 Yon

Hand Stamp Manufa

Kenyon Charles S, 48 King
Stewart C C & Co, King w

Hardware—Wholesale

Aikenhead & Crombie, 2 K
Adams William M, 502 Que
Bailie John, 303 Yonge
Brimstein Alexander, 655 Y
Brown William, carriage, 7
Dack Edward, jr, 309 Yong
Douglas James H & Co, 18

W. HEWITT &

Sullivan Daniel, 108 Eastern av
Sullivan James, 117½ Bleecker
Sutherland Bros, 20 Queen e
Swallow John 79 Grosvenor
Swan Brothers, 162 King e
Switzer John, 33 Teraulay
Taylor M & Co, 46 Lumley
Taylor Mrs Ann, 97 Beech
Thompson Charles, 55 King w
Thompson Edward, 93 Church
Thompson James, 48 Muter
Thompson Robert, 450 King w
Thompson William J, 33 Teraulay
Tisdall Hastings, 584 Yonge
Toronto Tea Company, Robert Kennedy, manager, 3-4 St Andrew's arcade
Toronto Tea Co, R George, manager, cor King and Jarvis
Torpey Daniel, 47 Denison av
Turner William, 207 Queen w
Vaughan Patrick, 536 Queen w
Warren Nathaniel, 312 Yonge
Watt Thomas A, 173 York
Webb John, 116 Lumley
Welsh Mrs J, 226 Queen w
Weston W H, 622 Yonge
Wheeler George, 105-107 Beech
Whiteside Thomas R, 106 Sherbourne
Wiley George, 96 Muter
Wilkins William, 63 Trinity
Williamson Thomas, 102 Eastern av
Wilson Daniel, 474 Queen w
Wilson David T, 285 Yonge
Wilson Robort, 227 Parliament
Wilson Thomas G, 477 King w
Woods John, Dundas cor Dover Court

Guns, Pistols, etc.

Bird Edwin, 251 King e
Campbell William, 201 King e
Marston William P, 132 Yonge
Bawbone Joseph L, 123 Yonge

Hair Goods.

Bansley Charles, 554 Yonge
Copley J, 238 Yonge
Dunn G W & Co, importers, 39 Yonge
Ellis Mrs Henrietta, 75 King w and 154 Yonge
Mintz Isaac, 291 Queen w
Moore Thomas, 376 King e
Sharratt Mrs Jane, 388 Yonge

Hand Stamp Manufacturers.

Kenyon Charles S, 48 King e
Stewart C C & Co, King w

Hardware—Wholesale and Retail.

Aikenhead & Crombie, 2 King e
Adams William M, 502 Queen w
Bailie John, 303 Yonge
Brimstein Alexander, 655 Yonge
Brown William, carriage, 70-72 King e
Dack Edward, jr, 309 Yonge
Douglas James H & Co, 18 Wellington e
Dunlop William, 681 Yonge
Electric and Hardware Manufacturing Co 350 King w
Evans G & T, 449 Queen w
Farley A & Son, 313 Queen w
Foster James & Son, 145 King e
Hewitt David, 365 Queen w
Hebblewhite Thomas, 429 Yonge
Hewitt W & Co, 111 Yonge. *See advt. bottom lines.*
Howland H S, Sons & Co, wholesale, 37 Front w
Jackson Mrs J, 278 Queen w
Jones Champion, 548-550 Queen w
Knowles Jesse & Son, 447½ Yonge
Lewis Rice & Son, 52 King w
Lewis I & Son, 45 Yonge, Yorkville
Martin William, 365 Queen w
Morland, Watson & Co, 385-387 St Paul st, Montreal. *See advt. page 7*
Paterson P & Son, 24 King e
Pearsall & Briggs, 417 Yonge
Ross & Allen, 156 King e
Ryan James B, 114 Yonge
Samuel M & L, wholesale, 58 Yonge and 9 Jordan
Sparrow W H, 87 Yonge
Thomson & Burns, wholesale, 18 Front w
Unitt F W, 433 Queen w
Watson G, 234 King e
Whatmough C T, 83 Yonge
Wilmott Charles W, 313 Queen w
Werden Austin, 365½ Yonge

Hatters and Furriers.

Allan, Wey & Co, 37 Yonge
Anhalt Julius, 106 Yonge
Baker William, 451 King e
Briggs & Dempster, wholesale, 23 Front w
Caldwell Hugh, 33 King e
Chadbrand Frederick J, 150 King w
Coleman & Co, 55 King e
Coristine James & Co, Montreal; J Gouinlock, agent, Pacific Buildings, Front e
Dineen W & D, cor King and Yonge
Dissette Thomas E, 4 Crocker's block, 474 Queen w
Duggan E W, 306 Yonge
Fryer Mrs M J, 125 Yonge
Galbraith, Christie & Co, wholesale, 33 Front w
Gillespie J & Co, wholesale, 64-66 Yonge
Hammond W J, 129 Yonge
Hopkins E, 98 Yonge
Lugsdin J & J, 101 Yonge
Lugsdin James (manufacturing), 74 King w
McCrosson & Co, 91 King e
Martin Frederick, 245 King e
Morris Michael, 36 King e
Muir John F & Co, wholesale, 74 King e
O'Connor D, 160 Yonge
Perry J A, 49 King w
Reckmeyer A W, 252 Yonge
Rogers Charles K, 137 King e
Rogers James H, 109 King e

W. HEWITT & CO., Cornices, Cutlery, &c., 111 Yonge.

Waddington Wm, 40 Queen w
Walker Charles G, 254½ Yonge

Homœopathists.

Adams Jos, M D, 58 Bay. *See advt. page 4*
Campbell Duncan, M D, 112 Bay
Hall John, M D, 33 Richmond e
Hall John B, 330 Jarvis

Hoop Skirt Manufacturers.

Braime, Hall & Co, 17 Front w
Bullock, Mowitt & Co, 54-56 Wellington w
Dunn Mrs G W, 212 Yonge
Dunn G W & Co, wholesale, 39 Yonge

Hotels.

Abell R W, 282 Queen e
Adams Mrs J, 44 Adelaide e
Ahearn Michael, 86 Bathurst
Albion, J Mossop, 33-35 Jarvis
Antelope, James Allen, 388 Queen w
Anglo-American, Jos Tales, cor Esplanade and Berkeley
Amann Jacob, 338 Yonge
American, George Brown, cor Front e and Yonge
Aquatic Saloon, Scholes & Douglas, proprs, 85 Yonge
Avenue Hotel, John Brewer, 374 Queen w
Avenue Hotel, George Gray, 448 Yonge
Bailey John, Grand Opera Hotel, 17-19 Adelaide w
Baker's Hotel, George Baker, 431 Queen w
Bassett House, Thomas Bassett, 52 Jarvis
Bay Horse, T J Best, 137-139 Yonge
Bay Hotel, Philip Williams, 148 Front e
Beer James, 55 Elizabeth
British Hotel, William Armstrong, 180-182 King w
Brewer Charles, 31 Little Richmond
Bolam Mrs B, 37 Jarvis
Briggs G H, 268 Yonge
British Lion, James Spence, 62 Queen w
Britannia, Geo Blackbird, 254-256 Front w
Britannia, T R Williams, 169 Queen w
Brunswick Hotel, B Hinchcliff, cor Bloor and Brunswick av
Bull's Head, T P Costello, cor Niagara and Douro
Cabinet Hotel, J G Coleman, 20 Teraulay
Caer Howell, Henry W Layton, College av
Caledonia House, W Bell, cor Queen and York
Chestnut House, George Mackinson, 114 Queen w
City Arms, H Keeble, 36 West Market
City, Daniel O'Hara, 160-162 Front w
City, Mrs M Doyle, 29 Simcoe
Clarendon, Mrs Jane Quinn, 92 King w
Club, G W Cooley, 416 Yonge
Commercial, John A McRae, 54 Jarvis
Cosgrove Owen, 198-200 Queen w
Crosby Hall, R Dissette, Esplanade w, cor Simcoe
Danforth Jas, 159 Chestnut
Dawson Ed, 36 Queen e
Derby Arms, T Gibson, 50 Beech,
Dog and Duck, Joseph Taylor, 31 Colborne
Draper's Hotel, Wm Draper, 310 Front w
Duke of Cambridge, George Squirrel, 318 Front w
Duke of Connaught Hotel, Francis McGarry, 200 Front e
Duffy James, 374 Church, cor Carlton
Durham House, John McFayden, 624 Yonge
Empress Hotel, J Amann, 338 Yonge
Exchange, James Wright, 160 King e
Foy William, 169 York
Germania House, C Schadel, 56 York
Globe, N Robinson, 163 Yonge
Grand Central, William Burke, 241-243 King e
Grape Vine Hotel, Mrs Jane Adams, 44-46 Adelaide e
Gray Robert, hotel on island
Green Bush, P Huffman, 215-217 Yonge
Greenians William, 175 Terauley
Hamilton House, Joseph Power propr, 375 King w
Hanlon John, on the Island
Hanlon Miss Mary A, on the Island
Halfway House, Thos Rutter, 248 Front w
Harkness Miss Mary Jane, 90 John
Hays Mrs B, 612 Queen w
Head Quarters, M McConnell, P.O. Lane, Toronto
Heimrod Ernest, 45 Colborne and W G Ry Station
Holderness John, 114-116 Front e
International, Andrew McCully, cor Jarvis and Front
Johnson House, W G Johnson, 27 Jarvis
Jones George, 170 Queen w
Keeble Henry, 36 West Market
Kirby H J, 81 King w
King's Hotel, John J Dissette, 110 Front w
Kingston House, G A Heward, cor Church and Lombard
Lake View House, John Ayre, 415 Parliament
Lapp's, S Lapp, cor George and Front e
Ledley's, W Ledley, 493 Yonge
Little Albion, W C Bruce, 98 Front e
Lion & Unicorn, H M Miller, 195 Gerrard e
Loane S R, 152 King w
Long Branch, Jas E Clark, 54-56 Adelaide e
Mallord James, 598 Queen w
Mansion House Saloon, James Whyte, 69 King e
Maple Leaf Saloon, A Purse, 6-8-10 Adelaide w
Mat's, Mat Evans, 81 Bay
Macfarlane Malcolm, 77-79 Jarvis
McEvoy Mrs Henry, 65 Richmond e
McFarland James, 320 Yonge
McGaffin Mrs M A, cor Wellington & York
McGann John, 10 Esplanade e
McNeil J & R, 14 Francis
Marlborough House, Mrs M A Trotter, cor Front w and Simcoe

CANADA LIFE does the LARGEST BUSINESS in the Dominion.

Mackinson George, 114 Queen w
Masonic, W McBride, 602 King w
Milligan Archibald, 8-12 West Market
Montgomery House, W J Montgomery, 416 Queen w
Montreal House, W Graham, 140 King w
Nagg's Head, David Morrison, 670 Queen w
National, D Small, s w cor Queen & Bathurst
Nipissing House, Thos R Barry, 172 King e
Ocean, Joseph Martin, sr, *Leader* lane
O'Connell Thomas, 33 Victoria
O'Connor Thomas, 197 King e
Oddfellows', C Williams 434 Front w
Palace, G White, 680 King w
Palmer J S, 24 West Market
Patterson John, 92 Agnes
Pethybridge William, 158 King e
Prince Arthur, Frank Berry, 62 King w
Queen's, McGaw & Winnett, 78-92 Front w
Queen's Wharf, Abraham Orpen, 500 Front w
Railway, Richard O'Brien, 242-246 Front w
Retreat, A M Henderson, cor Adelaide e and Victoria
Revere House, John B Riley, 141 King w
Richardson Samuel, n w cor King and Brock
Rising Sun, John Burgess, 666 Yonge
Robinson House, James Matthews, 109 Bay
Rose Inn, John Oulcott, 442 Yonge
Rossin House, Mark H Irish, lessee and propr, York, cor King
Royal Arms, N Holman, 234 Queen w
Royal Arms, James McFarlane, 320 Yonge
Royal George, John Elliott, 163 Church
Royal, John Shannesy, 258 Yonge
Rutter Thomas, 248 Front w
Ruthin Castle, R Waterhouse, 252 Kinge
Shakespeare, John O'Grady, 124 King w, cor York
Scholes Thos, cor Dundas and Queen
Shore House, E Shore, 6 Market
Spread, Mrs J O'Brien, 520 Queen w
St George, John Ross, 118 Queen e
St James, Abel Smith, 13 York
St Lawrence, John H Avis, 20-22 West Market
Smith's, Edwin Smith, 56 Bay
Star, J M Tayles, 304-306 Front w
Stephenson William, 114 York
Sullivan Hugh, cor Parliament and Carlton
Temple Bar, Thomas Mossop, 298 Simcoe
Tidey W J, 315 Yonge
Turf Club, F G Martin, 40 King w
Union, Samuel Campbell, 19-21 Simcoe
Victoria, W E Riley, 490 Yonge
Victoria, Wm Foy, 169 York
Volunteer, John Wynne, cor Huron and Sullivan
Wadsworth James, Queen, cor Strachan av
Walker House, D Walker, cor York & Front
Walker House Saloon, J Walker, 97 Sherbourne
Walz John, 91-93 Duchess
Wellington, Patrick Lennott, Wellington av w s
West End, W J Collins, 438-440 Queen w
Wellington, Mrs M McGaffin, cor Wellington and York
Western, D Smith, 648 Queen w
White Rose, John Whelan, 66 Jarvis
William III, Tullius H O'Neill, 60 Adelaide e
Williams Philips, 148 Front e
Williams George, 6 West Market
Wilson House, John Wilson, 111 York
Wolverhampton, R Sheppard, 104 Queen e
Windsor, P Finnigan, n w cor King and York
Woodlawn, B M Sullivan, 78 Adelaide e
Woodbine, J M Howell, 88 Yonge
Wright George, 148 York
Wright William, 329 King e
York, J Phelan, 133 York
Yorkshire, John Hirst, 120 Adelaide e
Yosemite, W B Stanley, 56 Adelaide e

House Furnishings.

Bell George, 333 Queen w
Boxall George, 252½ Yonge
Boxall William H, 117 Queen w
Carter John, 363 Yonge
Clewes John, 36 Yonge, Yorkville
Cottrell William, 84 King w
Dunlop William, 681 Yonge
Evans G & E, 449 Queen w
Foster James & Sons, 145 King e
Iredale James, 92 Queen w
Jackson Mrs John, 276 Queen w
Knowles J & Son, 447½ Yonge
Murray William L, 313 Yonge
Paterson P & Son, 24 King e
Piper Harry, 77 Yonge
Piper N L & Son, 169 Yonge
Ross John F, 516 Queen w
Sawdon Bros, 416 Queen w
Sawdon Mrs F, 381 Yonge
Sears Robert, 97 Church
Sparrow William H, 87 Yonge
Strathern J & G, 199 Yonge
Starlup David, 671½ Yonge
Tyler Charles, 647 Queen w
Unitt Fred W, 433 Queen w
Whatmough Charles T, 83 Yonge
Wheeler & Bain, 179 King e
Whitehouse Charles S, 250 King e
Whitten William J & Co, 173 King e
Wilson John T, 166 Queen w

Ice Dealers.

Burns Charles, 320 King e
Burns William, 147 Richmond w
Graham John C, Lake e s
Hill Samuel, King, e of Don
Lewis Henry, 104 Duke
McKee Martin, P O Box 1282, residence Kingston road
Spence James, 62 Queen w

Inspectors.

Andrew W, Canadian Mutual Fire Insurance Co, 211 Wellesley

SS in the Dominion.

J. BRUCE & CO., 118 King St. W.—Photographic Portraits.

Armstrong Robert, Freehold Loan and Savings Co, 202 Sherbourne
Argles Henry, Standard Life Insurance Co, 96 Bellevue av
Awde Robert, license, Foxley n s
Berkinshaw Thomas, weights and measures, 8-10 Toronto
Berney Thomas, drains, 57 Berkeley
Blight W, Lancashire Insurance Co, 36 North
Blisher William, insurance, 30 Nassau
Brine Henry J, 122 Portland
Bristol James M, telegraph, 19 Avenue
Campbell A, Consolidated Bank, 55 Grenville
Cloudsley James B, boiler, 34 McDonell sq
Dickson G P, inland revenue, 10 Toronto
Evans H W, insurance, 38 Charles
Evans J H W, insurance, 22 Sultan
Fitzgerald R C, Standard Bank, 130 Front w
Fleet Wm, marine, 36 Bleecker
Fraser William, lumber, bds Johnson House
Godson Henry, chief inspector inland revenue, 8-10 Toronto
Greey William, flour and meal, 36 Front e
Griffin George E, lumber NRC, 242 Spadina av
Hamilton James, lumber, 22 Esther
Harrington Charles, lumber, 13 Sumach
Henderson William, insurance, 65 Shuter
Hughes George, bridges GTR, 85 Winchester
Hughes James, public schools, 77 Homewood av
Jones Alfred, insurance, 52 Adelaide e
Kenney Joseph J, Western Assurance Co, 103 Bloor w
Kerr Thomas, insurance, 441 Parliament
Lalor Richard, Lancashire Insurance Co, Maple n s, fr Dundas
Langmuir J W, prisons and asylums, 121 Wellington w
Maddison George L, London and Canadian Loan and Agency Co, 44 King w
Maguire John, water works, 41 William
Marshall N C, Dom Tel Co, 435½ King e
McCuaig John F, British America Assurance Co, 118 Shuter
McFarlane L B, Dominion Telegraph Co, 130 Front w
McHenry G H, Royal Canadian Insurance Co, 238 Jarvis
McLean Robert, insurance, 214 Wellesley
McLellan James A, high schools, 21 Davenport pl, Yorkville
Meneilly Walter J, steamboat, Custom House, Front w
O'Brien E R, Stadacona Insurance Co, Bread-albane, bet St Vincent and Surrey pl
Plummer James H, 61 Grosvenor
Risley Samuel, steamboat, 117 Wellington w
Roberts S A, meteorological office, 69 Beverley
Shaw D F, Isolated Risk, 83 Shuter
Smith Wm H, Ontario Bank, 129 Wellington w
Spry Daniel, Post Office, 36-38 Adelaide e
Stanley Capt A, anchor, 55 McCaul
Sutherland George, gas, 10 Toronto
Sweetnam Matthew, Post Office, 36-38 Adelaide e
Symons John D, GTR, 46 Homewood av
Tomlinson Richard H, Canada Permanent Building and Saving Society, 14 Toronto
Townsend John T, Montreal Telegraph Co, 296 Jarvis
Walker T W, lumber, 16 Borden
Walton Alfd M, insurance, 378 Sherbourne
Wingfield James M, weights and measures, 8-10 Toronto
Young Richard, Esplanade e, opp City Hall

Insurance Offices.

Accident Insurance Co, Edward Rawlings, secretary, 103 St Francois Xavier, Montreal. *See advt inside front cover*
Accident Insurance Company (The), A W Smith, agent, 75 Colborne
Ætna Fire, of Hartford, Conn, Lewis Moffatt & Co, 50 Front e
Ætna Life, J Garvin, manager, 10½ Adelaide e
Atlantic Mutual Life, W York, M D, agent, 41 Adelaide e
Anchor Marine, Scott & Walmsley, general agents, 22-26 Church
Beaver and Toronto Mutual Fire, Samuel Thompson, receiver, 86 King e
British America Assurance, F A Ball, manager, cor Scott and Front. *See advt*
Canada Agricultural, Wm Campbell, agent, York Chambers, Toronto
Canada Fire and Marine, Scott & Walmsley, agents, 22-26 Church
Canada Guarantee Co, E Rawlings, manager and secretary, 103 St Francois Xavier st, Montreal. *See advt inside front cover*
Canadian Lloyd's (The), Scott & Walmsley, general agents, 22-26 Church
Canada Life Assurance, J D Henderson, agent, 46 King w. *See advt. bottom line*
Canada Live Stock Co, John W Beaty, manager, 53 King e
Canadian Steam Users' Association, A T Jones, secretary, 50 Front e and 47 Wellington e
Citizens of Canada, A T McCord, jr, & Co, agents, 52 Adelaide e
Commercial Union Fire and Life, Westmacott & Wickens, agents, 26 Wellington e
Confederation Life Association of Canada, K Macdonald, V P, and general manager, 21-23 Toronto
Dominion Fire & Marine Insurance, H Andrew, agent, 9 Toronto
Dominion Plate Glass Insurance Co, W Campbell, agent, 1 Court
Edinburgh Life Assurance Co, David Higgins, general agent, 86 King e
Equitable Life Assurance Society of the United States, Geo B Holland, general manager for Ontario, 58 Church

MURDOCH, ROBINS & Co., Insurance and General Agents.

Fire Underwriters' Associ... secretary, 58 Welling...
Globe Mutual Life Insura... drew, agent, 9 Toront...
Gore District Mutual Fire... & Co, agents, 52 Adel...
Guardian Assurance Co, ... agent, 35 Adelaide e
Hartford Fire, Henders... agents, 50 King e, cor...
Home District Mutual Fi... tary-treasurer, 120 Y...
Imperial Fire, A W Smi... borne
Insurance Company of ... Lewis Moffatt & Co, a...
Isolated Risk, John Maug... 16 Wellington e. *See*...
Lancashire Fire and Life... Clarke & Co, agts for ...
Lancashire Fire Insurance ... agent, 12-14 Adelaide ...
Life Association of Scotl... agent, 26 Wellington ...
Liverpool and London ... Joseph B Reed, agent, ... ings, 30 Adelaide e
London Assurance Corpo... chell, agent, 32 Wellin...
London and Lancashire L... agent, 75 Colborne
London Mutual Boiler Ins ... 62 King e
Merchants Marine Ins Co, ... & Co, 38 Toronto
Metropolitan Life of New Y... general agent, 60 Chur...
Metropolitan Plate Glass ... drew, 9 Toronto
Montreal Assurance Co, Oc... Gooch, agent, 26 Well...
Mutual Benefit Life Co of ... Sargeant, manager, 31 ...
National Fire Insurance Co... ley agents, Queen Ci... Buildings 22-26 Churc...
New York Life, Phipps Br...
North British and Mercant... agent, 26 Wellington e
Northern Fire Co, J B Bou... 14 Adelaide e
North Western Assurance ... general agent, 32 King ...
Ontario Mutual Life Ins Co... agents, 17 Front w
Ottawa Agricultural, Matso... 29 Adelaide e
Pacific Mutual, Robert Th... Front e and Church
Phœnix of Brooklyn, J T ... 82 King e
Phœnix Fire of London, ... Co, agents, 50 Front e
Phœnix Mutual, James Br... Front w

W. HEWIT...

Fire Underwriters' Association, J S Crocker, secretary, 58 Wellington e
Globe Mutual Life Insurance Co, H P Andrew, agent, 9 Toronto
Gore District Mutual Fire, A T McCord, jr, & Co, agents, 52 Adelaide e
Guardian Assurance Co, J E Thompson, agent, 35 Adelaide e
Hartford Fire, Henderson & Davidson, agents, 50 King e, cor Toronto
Home District Mutual Fire, J Rains, secretary-treasurer, 120 Yonge
Imperial Fire, A W Smith, agent, 75 Colborne
Insurance Company of North America, Lewis Moffatt & Co, agents, 50 Front e
Isolated Risk, John Maughan, jr, manager, 16 Wellington e. *See advt. page* 29
Lancashire Fire and Life, S C Duncan-Clarke & Co, agts for Ontario, 94 King e
Lancashire Fire Insurance Co, J B Boustead, agent, 12-14 Adelaide e
Life Association of Scotland, R N Gooch, agent, 26 Wellington e
Liverpool and London and Globe Fire, Joseph B Reed, agent, 4 Imperial Buildings, 30 Adelaide e
London Assurance Corporation, J R Mitchell, agent, 32 Wellington e
London and Lancashire Life, A W Smith, agent, 75 Colborne
London Mutual Boiler Ins Co, W Rowland, 62 King e
Merchants Marine Ins Co, Scarth, Cochrane & Co, 38 Toronto
Metropolitan Life of New York, F A Moore, general agent, 60 Church
Metropolitan Plate Glass Ins Co, H P Andrew, 9 Toronto
Montreal Assurance Co, Ocean Marine, R N Gooch, agent, 26 Wellington e
Mutual Benefit Life Co of Hartford, W J Sargeant, manager, 31 Adelaide e
National Fire Insurance Co, Scott & Walmsley agents, Queen City Insurance Co Buildings 22-26 Church
New York Life, Phipps Bros, 9-11 Toronto
North British and Mercantile, R N Gooch, agent, 26 Wellington e
Northern Fire Co, J B Boustead, agent, 12-14 Adelaide e
North Western Assurance Co, M W Mills, general agent, 32 King e
Ontario Mutual Life Ins Co. Brandon & Co, agents, 17 Front w
Ottawa Agricultural, Matson & Law, agents, 29 Adelaide e
Pacific Mutual, Robert Thomas, agent, cor Front e and Church
Phœnix of Brooklyn, J T Douglas, agent, 82 King e
Phœnix Fire of London, Lewis Moffatt & Co, agents, 50 Front e
Phœnix Mutual, James Brandon, agent, 17 Front w
Provincial of Canada, A Harvey, receiver, 13 Toronto
Queen City Fire, Scott & Walmsley, agents, 22-26 Church
Queen Fire and Life, William Rowland, agent, 62 King e
Reliance Mutual Life Assurance, H F Cook, agent, 9 Toronto
Royal Mutual Fire, W B Campbell, agent, Court
Royal Fire and Life, F H Heward, agent, 1 Wellington e
Royal Canadian, Captain C Perry, 62 King e
Scottish Commercial of Glasgow, Lawrence Buchan, resident secretary, 5-7 Toronto
Scottish Imperial Fire, I C Gilmor, agent, 34 King e
Standard Fire, W B Campbell, general agent, 1 Court
Standard Fire, Brandon, Wood & Peck, 17 Front w
Standard Life Assurance, L W Fulton, agt, 26 Wellington e. *See advt. page* 17
Star Life, A W Lauder, M P P, general manager, 20 Toronto
Sun Mutual Life, R H Hoskin, manager, 8 Imperial Buildings, 30 Adelaide e
Toronto Life and Tontine Co, A Harvey, secretary and treasurer, 13 Toronto
Travelers', of Hartford, Connecticut, Charles F Russell, manager, 33 Adelaide e. *See advt inside front cover*
Union Fire, A Squire, agent, 50 Front e
Union Fire of Ottawa, A T McCord, jr & Co, 52 Adelaide e
Union Mutual Life, of Maine, J H McNairn, agent, 21-23 Toronto
United States Plate Glass, A T McCord, jr, & Co, 52 Adelaide e
Western Assurance, B Haldan, manager, 28 Church. *See advt. page* 441

Iron, Steel, &c—Wholesale and Retail.

Aikenhead & Crombie, 2 King e
Douglas James H & Co, 18 Wellington e
Lewis Rice & Son, 54 King e
Morland, Watson & Co, 385-387 St Paul st, Montreal

Iron Vaults and Doors.

Lalor Thomas & Son, 108 Richmond w. *See adv page 16*
Pim Henry, 483 Yonge
Taylor J & J, 117 Front e. *See advt outside front cover*

Junk Store.

Doughty George, 116 Adelaide

Juvenile Clothing.

Faulkner & Co, 3 King w
Feltenstein Israel, 388 Yonge

W. HEWITT & CO., Paints and Oils, 111 Yonge.

Ladder Makers.

Kennedy Frederick, 451 Queen w
McFarlane & Somerville, 312 King e

Land Agents *(See Real Estate agents)*

Laundries.

Adams (The), Mann & Co, 626 Yonge. *See advt page 27*
Bell Mrs, 83 Agnes
Cosmopolitan, Geo P Sharpe, propr, 170 Bay
Green Mrs H A, 57 McGill. *See adv page 21*
Green Mrs Matthew, 93 McGill
Haslett Michael, 135 Jarvis
Hawkins Wm, 24 Adelaide w
Herman Mrs Emma, 25 Elizabeth
Newell Mrs Annie, 127 Adelaide w
Palser Henry D, 695 Yonge
Pentelow John, 68 Shuter
Sam Ching & Co, 9 Adelaide e
Sharpe George P, 40 Wellington w
Spalding Mrs, 55 Victoria
Star, Edwin Nankivell, 670 Yonge
Victoria, Mrs A Wade, 12 Sydenham. *See advt. page 20*

Law Stationers.

Doust D H, 28 Adelaide e
Rordans & Nicholls, 88 King e

Leather Dealers.

Beardmore & Co, 41 Front e
Bell Edward G, 32 Wellington e
Belton John, 146 Yonge
Craig T Dixon, 37 Front e
Currie Edward, Grand Opera House Buildings, 5 Adelaide w
Gurnett & Co, 98 Adelaide e
Hallam John, 85 Front e
Jacobi Philip, 90 Yonge
McLean Daniel, wholesale, 43 Front e
Moriarty Daniel, 18 Queen e
Thorne, Parsons & Co, 79 Front e
Thompson Harris, 126 King e
Wickett Samuel R, 52 Colborne

Leather Belting.

Dixon F E & Co, 81 Colborne
Douglas Jas H & Co, 18 Wellington e
Fairbrother H L & Co, 10 Wellington w
McArthur James D, 55 Hayter

Lime Merchants.

Farquhar J & G, 54 Esplanade e
Jamieson & Carroll, 66 Adelaide w
Terry Edward, land plaster, 23 George, and Farquhar's lane
Toronto Lime Co, W L Scott, manager, 70 Esplanade e

Lithographers.

Chidley R H, 11 King w
Copp, Clark & Co, 47 Front e, and 67-69 Colborne
Gorrell, Craig & Co, 33 Wellington e. *See advt. outside front cover*
Rolph, Smith & Co, 36 Wellington e
Rordans & Nicholls, 88 King e
Woodward & Grant, 32 King e

Livery and Boarding Stables.

Beamish George, 30 Pine
Bond John P, 21-25 Sheppard
Bond Robert, 61 Richmond w
Brown Charles, 40½ King w
Burnett Edwin, 16 Adelaide w
Doan Fred, 623 Yonge
Grand's Repository, 47-51 Adelaide w
Hodges H F, 452 Yonge
Hubbard A M, 262 Queen w
Hubbard W, 59 Bathurst
Kennedy Wm, 161 Queen w
Langston John, 19 Shuter. *See advt. page 21.*
Mitchell John, 18 Duke
Ovens John, 25 Adelaide w
Raymer Joseph, Leslie w s.
Snider Joshua G, 129 Dalhousie

Locks, Gaol Doors, Bank Work.

Lalor Thomas & Sons, 108 Richmond w. *See advt. page 16.*

Locksmiths and Belihangers.

Brimstin & Bro, 288 Yonge
Bryan Thomas, 26 Colborne
Harris Alfred, 19 Richmond e
Hicks Thomas L, 11 Richmond e
Lalor Thomas, jr, 48 Wellington w
Lalor Thomas & Son, 108 Richmond w. *See advt. page 16.*
McCoy John H, 280 Queen e
Shipway Charles, 290 Yonge
Stratton Wm, 671 Yonge

Lumber Merchants.

Atkinson Rufus, 237 Spadina av
Atkinson Somers, 233 Spadina av
Beck Charles & Co, 31 Front e
Briggs Daniel, 224 Ontario
Briggs D S, 9 Toronto
Bryce Thos & Bros, cor Berkeley and Front. *See advt. page 7.*
Burke Wm, 18-30 Sheppard
Colwell W W & Bro, 422 Front w and 86 King e
Cook Bros, 507 King w
Cook E H, Sword w s
Cook H H, 507 King w
Crone & Patton, 553 Yonge
Cull Thomas, 392 Church
Davidson Joseph, 52 Phœbe
Donogh, McCool & Oliver, 16 Imperial Bank Buildings, Exchange alley
Downey Thomas, jr, 18-20, 19-21 Edward
Elder James & Co, 278 Queen e
Empire Planing Mill, 36-38 Hayter
Excelsior Lumber Drying Company, 42-46 Hayter
Excelsior Planing Mills, cor Soho and Phœbe

CANADA LIFE ASSURANCE CO'Y, Office 46 King St. W.

Eyer L F, 6 John
Firstbrook Wm & Sons, 26
Fox & Co, 326 Queen w
Forbes William, 43 Queen
Gearing Joseph, 118 Esplan
Gray George, Darcy
Greenlees John, 126 Bathu
Hayes Daniel, 60 King e
Hillock & Kent, 103 Albert
Kanady S C & Co, 9 Imper ings, Exchange alley
Latch William, 16 James,
Latimer John, 49 John
Leak Wm & Co, King e, co
McArthur Brothers, Front
McDougall James C, 85 Da
McIntosh & Co, 86 King e
Muskoka Mill and Lumber bell, president, 4 Trust ings, Toronto
Mutton S S & Co, 35 Adelai
Oliver John, wholesale, Lo
Palmer Albert, 180 Richmo
Perry Robert, 38 Glouceste
Plenderleith Jno, cor Elizal
Reid George, sr, 234 Berkel
Scott Peter A, 652 Yonge
Silliman J R, Strachan av,
Smith John B, Esplanade
Smith, Thompson & Son, dock Esplanade w
Stephenson E & Co, 137 Qu
Thurston David, 76 Gerrard
Trenor Peter, 198 Sherbourn
Underwood A, McCaul e s
Walker Thomas W, 95 Hay
Walsh J J & Co, 90 King w
Withrow & Hillock, 135 Qu
Yale Sandford & Co, 126 Fr

Machinists.

Doig Alexander, 53 Nelson
Garden City Purifier Co, 1 planade w
McKechnie & Bertram, Dun eron, 64 Colborne
Martin J & Son, 223-225 Qu
Neill Bros, Esplanade w
Ontario Engine Works, John 223-225 Queen e
Poole Thomas H, Esplanade
Snell Theodore & Co, 31 Ad
Turner John & Son, 479 Yon
Westman & Baker, 119 Bay
Westman Henry, 67 Sherbo

Manufacturers.

Authors James, artificial lim apparatus, 16 King e
Avenue Knitting Works, propr, 446 Yonge
Barchard William, packing sheeting, etc, 97-101 Du
Barton Edward W, brooms,

J. BRUCE &

Eyer L F, 6 John
Firstbrook Wm & Sons, 269-273 King e
Fox & Co, 326 Queen w
Forbes William, 43 Queen e, cor Clare
Gearing Joseph, 118 Esplanade e
Gray George, Darcy
Greenlees John, 126 Bathurst
Hayes Daniel, 60 King e
Hillock & Kent, 103 Albert
Kanady S C & Co, 9 Imperial Bank Buildings, Exchange alley
Latch William, 16 James, and 572 Queen w
Latimer John, 49 John
Leak Wm & Co, King e, cor Princess
McArthur Brothers, Front e, cor Lorne
McDougall James C, 85 Darcy
McIntosh & Co, 86 King e
Muskoka Mill and Lumber Co, A H Campbell, president, 4 Trust and Loan Buildings, Toronto
Mutton S S & Co, 35 Adelaide e
Oliver John, wholesale, Lorne w s
Palmer Albert, 180 Richmond w
Perry Robert, 38 Gloucester
Plenderleith Jno, cor Elizabeth and Edward
Reid George, sr, 234 Berkeley
Scott Peter A, 652 Yonge
Silliman J R, Strachan av, nr Wellington av
Smith John B, Esplanade w
Smith, Thompson & Son, pier 3, N R C dock Esplanade w
Stephenson E & Co, 137 Queen e
Thurston David, 76 Gerrard e
Trenor Peter, 198 Sherbourne
Underwood A, McCaul e s
Walker Thomas W, 95 Hayter
Walsh J J & Co, 90 King w
Withrow & Hillock, 135 Queen e
Yale Sandford & Co, 126 Front e

Machinists.

Doig Alexander, 55 Nelson
Garden City Purifier Co, 1 Myles Dock, Esplanade w
McKechnie & Bertram, Dundas, A D Cameron, 64 Colborne
Martin J & Son, 223-225 Queen e
Neill Bros, Esplanade w
Ontario Engine Works, John Martin & Son, 223-225 Queen e
Poole Thomas H, Esplanade, foot Frederick
Snell Theodore & Co, 31 Adelaide e
Turner John & Son, 479 Yonge
Westman & Baker, 119 Bay
Westman Henry, 67 Sherbourne

Manufacturers.

Authors James, artificial limbs and surgical apparatus, 16 King e
Avenue Knitting Works, R A McAllister propr, 446 Yonge
Barchard William, packing boxes, flooring, sheeting, etc, 97-101 Duke
Barton Edward W, brooms, 818 Queen w
Beard F L & Co, stoves, etc, Esplanade e
Beasley M B, brooms, Foxley s s
Beckett Edward, iron founders, 50 Queen w
Blacklock John & Co, hosiery, 32 Wellington e
Boeckh Charles, brush, 82-84 York
Braime, Hall & Co, hoop skirts, panniers, etc, 17 Front w
Bright Thomas G, ginger wine and syrup, 84 Front e
Brown Bros, stationers, 66 King e
Bullock, Mowitt & Co, corsets, hoop skirts, etc, 54-56 Wellington w
Bunce Henry T, medicines, 52 Frederick
Buntin Brother & Co, envelope and blank book, 61 Yonge
Campbell C A, window curtain fixtures, 262 Adelaide w
Canada Car and Manufacturing Company, Thomas Bailey, manager, Strachan
Canada Coffin Company, cor Teraulay and Buchanan
Canada Marble Works, R Forsyth, propr, 80 King w
Canada Paper Box Factory of Montreal, T J A Macdonald, manager, 12 Melinda
Canada Paper Company, W D Gillean, agent, 54 Colborne
Canadian Rubber Company of Montreal, Francis Scholes, manager. Works, Papineau square; office and warerooms, 335 St Paul st, Montreal. *See advt page* 18
Carroll Thomas, sash and door, 47-61 Hayter
Champ John S & Co, roofing materials, 52 Bay
Chanvin & Co, soda water, 239 Queen w
Christie, Brown & Co, biscuits, 29-31 Duke
Clarke Henry E & Co, trunks, 600 King w
Cohen H E, horse-collars, 123 Front e
Collett Charles, carriage and waggon, 3-5-7 St Mary
Collett Martin, bisulphite of lime and antiseptic meat preserver, 518½ Yonge
Collins Thomas C, chandeliers, 612 Yonge
Colman James, organs, 167 Dalhousie
Coolican & Brown, paper-bags, 56 King w
Cooper Robert, washing crystal, 643 Queen w
Copland & McLaren, chemicals, drain pipes, etc, 66 Gray Nun st, Montreal. *See advt. inside back cover*
Crawford Joshua, paper-bags, 185 Elizabeth
Croft W & Co, fishing tackle, needles, etc, 37 Colborne
Crich W B & Co, spring beds, 618 Queen w
Dalton R H, organs, 211 Queen w
Dalton Bros, spice, etc, cor Front e and Princess
Date, Patent Steel Co, W P Howland & Son, agents, Queen City Ins Co Bldgs, Church
DeLaplante Magloire, mouldings, r 59 Ontario
Dickey Nathaniel, foot of Bathurst
Doig Alexander, engine and machine works, 55 Nelson

J. BRUCE & CO., Photographers, 118 King Street West

Dixon A H, show card, 108 King w
Dominion Chain Works, Whitfield & Medley, 146 Front e
Dominion Liquid Paint Works, E & J Baines, proprs, cor William & McCaul
Dominion Saw and Lead Works, Jas Robertson & Co, 253-263 King w
Dominion Tin and Stamping Works, 151-157 Queen e, and 12-18 Britain
Dominion Wire Works, Thos Goodman, manager, 4 King e. *See advt. page* 11
Dornan Joseph, cigar, 35 Edward
Dorrien Plating Co, H J Dorrien, manager, 350 King w
Doty John, steam engines, Esplanade w
Dredge R A, envelopes and blank books, 4 Adelaide w
Duncan-Clark S C & Co, lubricating oil, 96 King e
Dunn Mrs G W, hoopskirts, 212 Yonge
Dunn G W & Co, hoopskirts, 39 Yonge
Ebenhardt Nicholas, stoneware, Scadding e s
Edwards Henry, wood carver and ornamental designer, 218 Teraulay
Electric and Hardware Co, 350 King w
Ewing & Co, picture frame mouldings, 70 King w
Fitch J G & Co, fancy leather and jewel case makers, cor King and Jarvis
Foster James, mathematical and philosophical instruments, cor *Leuder* l and Colborne
Fox & Co, sash, door, blind and moulding, 326 Queen w
Fowler Wm, show card, 108 King w
Gibson A M Manufacturing Co, machinery, 33-35 Adelaide w
Gillespie J & Co, hats, caps, straw and fur goods, 64-66 Yonge
Godard & Callister, furniture, etc, 54 Queen w
Gooderham & Worts, distillers, millers and maltsters, 3-9 and 2-16 Mill
Greey William, millers' furnishings, 36 Front e
Gurney E and C & Co, stoves, 356 King w
Hamilton William B, boots and shoes, 15-17 Front e
Harte & McKillop, stoves, Esplanade e, and 120 King e
Hay R & Co, furniture, 19 King w
Heintzman & Co, pianofortes, 117 King w. *See advt. page* 13
Henderson, Lowe & Co, straw goods, 3 Wellington e
Hessin William, confectionery and biscuits, 7 Front e
Hill William, matches, 1 Douro
Hill William O, matches, 497-499 King w
Holmes John, boots and shoes, 31 Church
Holt & Co, pierce well excavator and well boring and drilling machinery, 56 William, Yorkville. *See advt. page* 31
Holterman & Kauffmann, linen and paper collars, 11 Colborne
Horsely Henry, mattrass, Ontario e s, bet Carlton and Winchester
Hubertus W L, spice, coffee, &c, 82 Esplanade e
Iredale James, tin, sheet iron and copperware, 92 Queen w
Jamieson & Carroll, lime and brick, 66 Adelaide w
Johnston Bros, jewellers, 85 King e
Johnston Joshua, weather guards, 1 Erin
Johnston Thomas J, jeweller, 71 Queen w
Kennedy Frederick, ladder, 451 Queen w
Kent Joseph, pocket-book, 47 Trinity sq
Kenyon Charles S, hand stamps, 48 King e
Ker J & H, spool and bobbin, 116 Little Adelaide
Kidd William & Co, cigarboxes, 6 Bolton
Kilgour Bros, paper bag and sack, 86 York
King & Brown, boots and shoes, wholesale 27 Front e
Laird John, frames, 355 Yonge
Lalor Thomas & Son, iron vaults, door locks, gaol and bank work, 108 Richmond w. *See advt. page* 16
Lamb John D, steam coffee and spice, co Front and George
Lamb Peter R & Co, blacking, Sumach, n Winchester
Lash John F, windowblinds, 48 McCaul
Lawson Edward, biscuit and confectionery 93 King e
Leblanc & Coutellier, feather, 122 King w
Lendon & Woods, boot-trees, crimps, &c, Adelaide w
Livingston, Johnston & Co, clothing, Front w
Long Acre Carriage Works, Wm Dixon. *advt. page* 23
Lovell Printing and Publishing Co, blan books, &c, 23-25 St Nicholas, Montrea *See advt. page* 24
Lugsdin & Barnett, trunks, saddles, &c, 1 Yonge
Lyman Bros & Co, drugs, oils, &c, 88 Palac and Front e
Macdonald & Moore, bracket saws, King w
Macgillivray W L, blank books, 72 Yonge
McCausland Joseph, stainer, cutter, a enameller, 8 King w
McCleary Robert & Co, cigars, 98 Adelaid
McDougall W H & Co, bitters, 24 Franc
McFarlane George, ladder, 20 Temperan
McNally William, drain pipes, cements, fi bricks, fireclay, calcined plaster, &c, McGill and 77 Grey Nun streets, M treal.
Malcolm Robert, saddle, harness, trunk a satchel, 181 King e
Maltman C William, bandboxes, 89 Ri mond w
Martin James & Son, engines, 123 Queen e
Martindale W & Co, showcases, 77 A laide w

Matthews H J and Bro, p Yonge
May Samuel, billiard table
Meyer P, shirts and overa
Milburn, Bentley & Pear cines, cor Church a *advt. page* 5
Millichamp W, showca Bldgs, Adelaide e
Morland, Watson & Co, ir and saw works, 385 Montreal. *See advt.*
Morrison William C, jewe
Morse George D & Co, soa oil, 26 West Market
Muir John F & Co, hats, ca
Nelson H A & Sons, woodenware, &c, 56-58 *outside back cover*
Nicholson John, soap, Kin
Nightingale Thomas, drai brick, 213 Yonge, Yo
Nimmo Alexander, paper
Northrop & Lyman, pate Scott
Oates R H, millstones, M York
Ontario Engine Works, J proprs, 223-225 Queen
Ontario Lead Works, A J S 151 Queen e
Ontario Pump Co, Peck, Cecil cor Spadina av
Ontario Steam Dye Works, 334 Yonge
Ontario Straw Works, R C 37 North
Orson S B, paper box, 32 C
Peterkin Stuart M, picture ing glasses, 71 Queen w
Plews & Kennedy, windm 505 Yonge
Postlethwaite, Ridsdale & borne
Purkiss John, brick, Yorkv village
Rawbone J L, gunsmith, 12
Reid C P & Co, cigars, 29 F
Rice Bros, paper collars, 10
Richardson, Moore & Co, Queen e
Ritchie John & Son, Hedd water indicator, 192 Ki
Robertson James & Co, saw King w
Samo J H, furniture, 187 *advt. page* 32
Scales Joab, tobacco, 122-12
Schafer Jacob, cigar, 27 Fra
Selway & Wood, last and bo pard, cor Richmond
Sessions, Cooper & Smith, 36 Front w
Sheppard Chris, harness King e

MURDOCH, ROBINS & Co. have English and American Agents

W. HEWITT
32

Matthews H J and Bro, picture frames, 93 Yonge
May Samuel, billiard tables, 81-83 Adelaide w
Meyer P, shirts and overalls, 12 Front e
Milburn, Bentley & Pearson, patent medicines, cor Church and Colborne. *See advt. page* 5
Millichamp W, showcases, Millichamp Bldgs, Adelaide e
Morland, Watson & Co, iron, hardware, axe and saw works, 385-387 St Paul st, Montreal. *See advt. page* 17
Morrison William C, jewellery, 12 King w
Morse George D & Co, soap, candle and lard oil, 26 West Market
Muir John F & Co, hats, caps, &c, 74 King w
Nelson H A & Sons, brooms, brushes, woodenware, &c, 56-58 Front w. *See advt outside back cover*
Nicholson John, soap, King e nr Don river
Nightingale Thomas, drain tiles and white brick, 213 Yonge, Yorkville
Nimmo Alexander, paper bag, 28 Shuter
Northrop & Lyman, patent medicines, 40 Scott
Oates R H, millstones, Millstone lane, off York
Ontario Engine Works, Jno Martin & Son, proprs, 223-225 Queen e
Ontario Lead Works, A J Somerville, propr, 151 Queen e
Ontario Pump Co, Peck, Coleman & Brett, Cecil cor Spadina av
Ontario Steam Dye Works, T Squires, propr, 334 Yonge
Ontario Straw Works, R Crean, manager, r 37 North
Orson S B, paper box, 32 Colborne
Peterkin Stuart M, picture frames and looking glasses, 71 Queen w
Plews & Kennedy, windmills and pumps, 505 Yonge
Postlethwaite, Ridsdale & Co, 25-27 Colborne
Purkiss John, brick, Yorkville and Chester village
Rawbone J L, gunsmith, 123 Yonge
Reid C P & Co, cigars, 29 Front e
Rice Bros, paper collars, 10 Melinda
Richardson, Moore & Co, pickles, r 200 Queen e
Ritchie John & Son, Hedden's patent low water indicator, 192 King e
Robertson James & Co, saws and lead, 253 King w
Samo J H, furniture, 187-189 Yonge. *See advt. page* 32
Scales Joab, tobacco, 122-124 Wellington w
Schafer Jacob, cigar, 27 Francis
Selway & Wood, last and boot tree, 26 Sheppard, cor Richmond
Sessions, Cooper & Smith, boots and shoes, 36 Front w
Sheppard Chris, harness ornaments, 154 King e
Simpson Joseph, knitted goods, Berkeley, nr Front
Singer Manufacturing Co of New York, sewing machines, R C Hickok, manager, 22 Toronto
Skimin William J, root beer, 48 Beverley, Yorkville
Smith J J & Co, chemists and printers' inks, River, cor Gerrard
Smith John B, sash and door, Esplanade w, nr Bay
Smith & Wilby, woollen goods, upholsterers and carriage makers' materials, 8 Wellington w
Snell Theodore & Co, sewing machine attachments, Millichamp's Buildings, Adelaide e, cor *Globe* l
Staunton M & Co, paperhangings, 4 King w
Stephenson J & Co, rubber stamps, 82 King w
Stockton, Rositer & Co, Calkins washer, 122 King w. *See advt. page* 15
Taylor J & J, safes, 117-119 Front e
Taylor Thos & Bro, paper makers, 30 West Market
Taylor & Wilson, cigars, 118 Yonge
Toronto Chemical Works, Lyman Bros &Co, 147 Front e
Toronto Reaper & Mower Co, L H Lee, manager, Bathurst w s, nr Front
Toronto Safe Works, J & J Taylor, proprs, 117-119 Front e. *See advt. outside front cover.*
Toronto Varnish Works, Mackenzie, Musson & Co, South Park
Turner John & Co, boots and shoes, 43 Front w
Wagner Jacob P, sash and doors, 59-73 Adelaide w
Walker, Evans & Co, boots and shoes, 15 Front w
Wexelberg & Co, patent elbows, 29 William. *See advt. page* 11
Westman Elijah, butchers' tools, 177 King e
White Alfred, shirts, etc, 65 King w
Whitfield & Medley, chain, stump and stone lifters, 146 Front e
Wilby Edwin, children's carriages, 110 Richmond w
Wills & Watson, coffee and spice, 121 Bay
Wilson C & Son, scales, Esplanade e
Wilson Wm, vinegar, 115 Bay
Wilson Charles, ginger ale and mineral water, 481 Sherbourne
Withrow & Hillock, sash and door, 135 Queen e
Wood C & Co, Little Adelaide, cor Niagara
Wood Thomas M & Co, window blinds, 12 Victoria

Map Mounter.

Carter John B, 60 Hayter

Marble Works.

Armitage George, 8 Gould

W. HEWITT & CO., Builders' Hardware, 111 Yonge.

Canada Marble Works of Montreal, George McAdie, manager, 80 King w
Gibson Joseph G, 50 Winchester
Gullett Fred B, cor Church and Lombard
Pearen J E, 545 Yonge. *See advt. page* 20.
Sheppard Robert & Son, 181 Queen w
Steiner Newman L, 279 Yonge
Thornton James, 27 Edward
Watson Charles, 363 Queen w

Marriage License Issuers.

Boustead J B, 14 Adelaide e
Cayley Hon W, Court House, 51 Adelaide e
Dobson James, 57 Yonge, Yorkville
Eakin George, Court House, 51 Adelaide e
Mara Henry S, 28 Toronto
Munsie Wm, 40 Jarvis
Thomas George, 46 Church
Winfield James M, 8-10 Toronto

Mathematical Instrum't Mak'rs.

Foster James, cor *Leader* l and Colborne
Potter Charles, 9 King e

Mercantile Agencies.

Bradstreet (The) J M & Son Co, Joseph Priestman, general manager, Pacific Buildings, 30 Front e
Dun, Wiman & Co, W W Johnson, manager, 201 St James st, Montreal
Dun, Wiman & Co, W C Matthews, manager, 17 Wellington e, cor Scott
McKillop John & Co, A Murray, agent, 10 St Sacrament st, Montreal
McKillop John & Co, Thos Houston, agent, 1 Wellington e
Retailers' Mercantile Agency, A J Cockburn, manager, 4 Adelaide e

Merchant Tailors.

Alison James, 256 Yonge
Austen James, 270 Queen e
Basso Michael, 14 King e
Beswick Phineas, 131 King e
Bland John & Co, 176 Yonge
Brimer John, 202-204 Yonge
Burgess & Smith, 92 King e
Carey George H, 432 Queen w
Cheeseworth & Fraser, 1 U E Club Buildings, King w
Clark P M, 95 King w
Connolly Archibald, 31 Brunswick av
Cook Charles, 146½ King w
Crean Thomas, 435 Yonge
Fawcett James & George, 138 King w
Frisby Samuel, 192 Yonge
Gaudin Fred, 207 Yonge
Greenbaum Henry, 246 King e
Goldberg Abr, 119 York
Harcourt George, 65 King e
Harwood & Coville, 95 Yonge
Hawke Joseph, 1 Adelaide e
Hunter Robert J & Co, 105 King e
Jamieson Philip, n w cor Yonge and Queen
Jury Alfred F, 104 Bay
Keltz John, 358 Yonge
Larmour William W, 2 Rossin House block, King w
McEachren Neil, civil and military, 191 Yonge
McVein William, 83 Queen w
Maloney John M & Son, 83 Bay
Manley John, 386½ Yonge
Martin Joseph & Son, 110 Yonge
Matheson Hugh, 16 King e
Muldrew William, 10½ Victoria
Noble Andrew, 236 Yonge
Nurse Edward, 46 Church
Prentice David, 257 Yonge
Riddell John, 31 King w
Robertson William, 33 Yonge, Yorkville
Saunders B & M, 89 King w
Score R & Son, 95 King e
Sherlock Wm, 82 King e
Smith F B & Co, 5 Revere block, 151 King w
Spain Bartholomew, 64 Queen w
Stovel & Armstrong, 69 King w
Taylor Robert F & Son, 11 King w
Taylor W & Son, 86 Yonge
Walton & Sackman, 27 King w
Wilson William, 537 Queen w
Witkowski Louis, 88 Church
Wolf Brothers, 348 Queen w

Metals.

Douglas James H & Co, 18 Wellington e
Samuel M & L, wholesale, 58 Yonge
Taylor Richard, 91 Adelaide w

Mill Furnishings.

Greey John G, 36 Front e
Greey Wm, 36 Front e

Millers.

Gooderham & Worts, 10 Exchange Bldgs, 34 Wellington e
Howland Henry S, Queen City Insurance Co's Bldgs, Church
Howland P & F A, Queen City Insurance Co's Bldgs, Church
Royal Dominion, McLaughlin & Moore proprs, Esplanade cor Bay
Toronto City Flour Mills, William Stuart 1 Frederick, cor Esplanade

Millstone Manufacturers.

Oates R H, Millstone lane, off York
Rodgers George, 8½ Church

Millinery and Dressmaking.

Alexander Miss A G, 47 Queen w
Alexander Miss Sarah, 173 Victoria
Anderson Misses E & J, 25 Temperance
Arthurs William & Co, 25 King e
Binsted Mrs E, 331 Yonge
Birch Miss Charlotte, 262 Church
Black Mrs Angus, 113 King w
Boland Miss Fannie, 84 Victoria
Brownlow Thomas & Co, 123 King e
Bruce Miss Lizzie S, 74 Elm

INSURE IN THE CANADA LIFE.

Bugg Charles, 275 Yonge
Burnstein Miss Evelina, 42
Callaway Mrs M, 33 Temp
Chisholm Miss M, 366 Que
Clarke Miss M M, 435 Chu
Cline Rebecca, 261 Yonge
Conroy Mrs Ellen, 199 Que
Cox Miss S, 404 and 456 Y
Dale Miss Elizabeth, 160 J
Davy Mrs F, 252 Yonge
Dawkins Misses L & M, 53
Degeer Miss Frances, 27 G
Dick Miss M W, 254 Chur
Dickson Mrs Mary, 225 Pa
Doole M & E, 443 Queen w
Doyle Mrs Maria, r 285 Qu
Ducello Madam L, 108 Kin
Dunn Mrs G W, 212 Yonge
Edmunds Mrs Mary, Shute
Fagg & Moran, 291 Yonge
Falls Miss A E, 274 Front e
Fraser Miss M, bet 571-64
Graham Mrs L M, 57½ Que
Hall Wm B, 125 King w
Halliday Mrs F, 189 Queen
Harnett Miss A, 80 Richmo
Hill Mrs Eliza, 352 Yonge
Hodgins Miss Mary, 119 K
James Mrs Eliza, 105 Dalho
McPhillips Mrs M C, 151 B
Merritt Mrs E, 9 Richmond
Moran Miss Kate, 293 Yon
Munro Misses J & S, 452 Q
Pankhurst Miss F, 546 Yon
Park Mrs R A, 386 Church
Ramsay Mrs J, 396½ Yonge
Reed Misses M & E, 445 Yo
Skelton Miss A M, 374 Yon
Walker Mrs J, 491 Queen w
Ward Mrs David, 280 Yong

Millinery, Mantles,

sale and Retail.

Alexander & Reid, wholesal
Arthurs W & Co, 25 King e
Black Mrs Angus, 113 King
Brown William, 506 Queen
Bugg Charles, 275 Yonge
Burton Miss Mary, 143 Ade
Carter Miss A, 372 Yonge
Catto John & Co, 59 King e
Chandler John, 165 King e
Dunn George W & Co, whol
Goulding G & Son, 40 Yonge
Henderson, Lowe & Co, wh
lington e
Hodgins Miss Mary, 119 Kin
Howard Mrs M, 340 Yonge
Janes & Newcombe, wholesa
Kay John, 1 King e
McCarville J A, 119-121 Kin
McOlean John H, 420 Yonge
McKinnon, Proctor & McColl
Front w

Go to J. BRUCE

Bugg Charles, 275 Yonge
Burnstein Miss Evelina, 426 Yonge
Callaway Mrs M, 33 Temperance
Chisholm Miss M, 366 Queen w
Clarke Miss M M, 435 Church
Cline Rebecca, 261 Yonge
Conroy Mrs Ellen, 199 Queen w
Cox Miss S, 404 and 456 Yonge
Dale Miss Elizabeth, 160 John
Davy Mrs F, 252 Yonge
Dawkins Misses L & M, 536 Yonge
Degeer Miss Frances, 27 Gould
Dick Miss M W, 254 Church
Dickson Mrs Mary, 225 Parliament
Doole M & E, 443 Queen w
Doyle Mrs Maria, r 285 Queen w
Ducello Madam L, 108 King w
Dunn Mrs G W, 212 Yonge
Edmunds Mrs Mary, Shuter nr Crookshank
Fagg & Moran, 291 Yonge
Falls Miss A E, 274 Front e
Fraser Miss M, bet 571-641 Queen w
Graham Mrs L M, 57½ Queen w
Hall Wm B, 125 King w
Halliday Mrs F, 189 Queen w
Harnett Miss A, 80 Richmond e
Hill Mrs Eliza, 352 Yonge
Hodgins Miss Mary, 119 King w
James Mrs Eliza, 105 Dalhousie
McPhillips Mrs M C, 151 Bay
Merritt Mrs E, 9 Richmond e
Moran Miss Kate, 293 Yonge
Munro Misses J & S, 452 Queen w
Pankhurst Miss F, 546 Yonge
Park Mrs R A, 386 Church
Ramsay Mrs J, 396½ Yonge
Reed Misses M & E, 445 Yonge
Skelton Miss A M, 374 Yonge
Walker Mrs J, 491 Queen w
Ward Mrs David, 280 Yonge

Millinery, Mantles, &c.—Wholesale and Retail.

Alexander & Reid, wholesale, 31 Front w
Arthurs W & Co, 25 King e
Black Mrs Angus, 113 King w
Brown William, 506 Queen w
Bugg Charles, 275 Yonge
Burton Miss Mary, 143 Adelaide e
Carter Miss A, 372 Yonge
Catto John & Co, 59 King e
Chandler John, 165 King e
Dunn George W & Co, wholesale, 39 Yonge
Goulding G & Son, 40 Yonge
Henderson, Lowe & Co, wholesale, 3 Wellington e
Hodgins Miss Mary, 119 King w
Howard Mrs M, 340 Yonge
Janes & Newcombe, wholesale, 21 Front w
Kay John, 1 King e
McCarville J A, 119-121 King e
McClean John H, 420 Yonge
McKinnon, Proctor & McColl, wholesale, 50 Front w
May Thomas & Co, wholesale, 58 Wellington w
Mann Mrs K, 136 Queen e
Merrick D A, 278 Yonge
Morrison Gideon, 368 Yonge
Murray W A & Co, 17-23 King e
Ramsay Mrs J M, 396½ Yonge
Simpson Robert,, 183 Yonge
Street Miss M A, 349 Queen w
Stevens Miss Annie, 255 Yonge
Thompson Thomas & Son, 136 King e
Walker R & Sons, 33 King e
Woodcock E, 92 Yonge

Moulding Manufacturers.

DeLaplante Magloire, r 59 Ontario
Ewing & Co, 70 King w
Matthews H J & Bro, 97 Yonge

Musical Instruments and Music Dealers.

Ashdown Parry, 123 King w
Butland Richard B, 37 King w
Claxton Thomas, 197 Yonge
Dalton R H, 211 Queen w
Marshall John G, 3 Rossin House block
Nordheimer A & S, 15 King e
Payne W, 391 Yonge
Plaskett John S, 384½ Yonge
Suckling & Sons, 107 Yonge

Music Teachers.

Barton George H, Grand Opera House Buildings, 9 Adelaide w
Blackburn Robert, 31 Sullivan
Brown George Barton, 15 Hayter
Burke George, 23 Pembroke
Carter Miss M, 26 North
Collins Henry G, 427 Yonge
D'Ary Madame, 155 Parliament
Hallen George, 480 Ontario
Hastings E A, King, e of the Don
Hillary Miss N, 45 Beverley
Horsley W H, Ontario e s, bet Ontario and Winchester
Houel Henry C, 96 Adelaide w
Koerber A R, 428 Parliament
Marshall Ashdown, 53 Peter
Menagh Mrs T, 14 Hayden
Newman Theodore, 78 Walton
Perrin A P, 111 Bleecker
Plaskett John S, 384½ Yonge
Shaw H C, 114 Shuter
Strathy Dr G W, 50 Bond
Stuttaford Madame C, 125 Church
Torrington F H, 336 Jarvis

Naturalists.

Herring Samuel, 140 King e
Watson Thomas K, 4½ Gerrard e

Needle Manufacturers and Importers.

Allcock, Laight & Westwood, 54 Yonge

Go to J. BRUCE & CO., Photographers, for Children's Pictures

Nets—Readymade.
Leckie & Cook, 46 Front e

Nurseries.
Chase Bros & Bowman, Bon Accord Bldgs, 34 Church
Leslie George & Son, King, e of the Don

Ocean Steamers.—*(See Steamship Lines.)*

Oculists and Aurists.
Alt Adolf, M D, 146 Bay
Reeve R A, M D, 22 Shuter
Rosebrugh A M, cor Queen and Church

Oil Merchants.
Craig T Dixon, 51 Front e
Duncan Clark S C & Co, 96 King e
Fisken John & Co, 15 Wellington e
McColl, Stock & Anderson, 11 Adelaide e. *See advt. page* 18
Morse G D & Co, 26 West Market
Thompson William, 73 Colborne

Oils, Paints, Colors, &c.
Bains E & J, cor William and Anderson
Bronsdon J L & Co, 84 Yonge
Douglas G B, 26 Wood
Douglas J H & Co, 18 Wellington e
Hamilton Alexander, 183 King e
Harris E & Co, old Post office lane and 44 King e
Knowles J & Son, 447½ Yonge
Lyman Bros & Co, Front e
Paton J W, 151 Yonge
Pearcy & Stewart, wholesale, 126 Bay

Opticians.
Kent Bros, 166 Yonge
Michael George, 51½ King e
Potter Charles, 9 King e

Organ Builders.
(See Piano and Organ Biulders.)

Organs and Pianos.
(See Pianos, Organs, etc.)

Painters, Sign Painters, Glaziers and Paper Hangers.
Alexander & Son, 126 King e
Beatty Samuel, 60 High
Booth & Co, 118½ King w
Booth George, 18 Adelalde w
Booth William, 537 Sherbourne
Boothman John, 114 Church
Burrows Frederick, 270 Ontario
Collins George, 53 Richmond w
Corin & Son, 16 Adelaide e
Davis J L & Sons, 399½ Yonge
Dill John, 210 Queen w
Elliott W, 16 Crookshank
Faircloth G S & Son, r 31 Beech
Gorrie John A, 12 Emma
Haight & De Zouche, 81 Yonge. *See advt. page* 14.
Hamilton Alexander, 183 King e
Hasket John H, 58 Frederick
Hovenden R J, 124 Bay. *See advt. page* 1
Kidd & McKeggie, 30 Toronto
McCausland Joseph, 8 King w
McDougal R, r 8-10 Toronto
McEwin John, 56 Victoria
Mead Owen, 43 Queen e. *See advt. page* 2
Meldrum Richard W, 75 University. *See advt. page* 12
Merrett E, 134 York
Milligan Joseph, 9 Sheppard
Milligan William, 165 Queen w
Milloy Joseph, 54 Jarvis
O'Connor Matthew, 95 Church
O'Hearn James, 167 Queen w
Paton James W, 151 Yonge
Pearcy Gilbert, 13 Richmond e
Pigott William, 227 Church
Reed John, 92 Queen e
Robin J L, 91 Carlton
Roy & Patterson, 87 Bleecker
Sears Jeremiah, 82 Queen e
Smith Robert H, 20-22 Wellington w
Stanley R G, 47 Carlton
Worthy F, 17 Agnes
Young William, 78 Beverley

Paper.
Buntin, Bro & Co, manufacturers, 61 Yo
Taylor Thomas & Bro, manufacturers, West Market

Paper Bags.
Coolican & Brown, 56 King w
Crawford Joshua, 185 Elizabeth
Kilgour Brothers, 86 York
Morris C J, 8 Teraulay
Nimmo Alexander, 28 Shuter
Taylor Thomas & Bro, cor West Market & Colborne

Paper Box Manufacturers.
McAdams & Co, 50 Church
Maltman C W, 89-91 Richmond w
Novelty Paper Box Co, 126 King e
Orson S B, 32 Colborne
Robinson C, 12 Wellington w
Warren John S, 368 Adelaide w

Paper Collar Manfacturers.
Holterman & Kauffmann, 11 Colborne
Rice Brothers, 10 Melinda

Paper Hangings.
Gorrie John A, 12 Emma
Green, Edward, 80 McGill
Haight & De Zouche, 81 Yonge. *See advt. page* 14
Hamilton Alexander, 183 King e
Staunton M & Bro, 4 King w

Patent Medicines.
Milburn, Bentley & Pearson and Colborne *See advt.*
Northrop & Lyman, 40 Scott

Pawnbrokers.
Adams George, 329-331 Quee
Fleming & Ward, 108 Adelai
Lorsch David, 8-10 Queen w

Perambulator Makers
Lawrie W S B, 53 Hayter
McKitrick Martin, 160 York
Usher William, 335 Yonge
Wilby E, wholesale, 110 Rich

Photographic Artists.
Anderson Robert W, 427 Yon
Brown John D, 7½ King e
Bruce J & Co, 118 King w. *lines*
Collins J S, 11 King w
Dixon Samuel J, 191 Yonge
Hansford John, 386 Queen w
Hines William, 107 King e
Hunter & Co, 41 King w
Jory Samuel C, 75 King e
LeMaitre & Co, 101 King w
Macorquodale Hugh, Yonge,
Masters Wm & Co, 332 Yong
McConkey Thomas, 147 King
Notman & Fraser, 39-43 King
Noverre John H, 29 King e
O'Connor William, 63 King e
Stanton & Vicars, 51 King w
Turner Alexander, 53 King e
Turner John, 74 Yonge

Photographic Supplie
Cobban C G & Co, wholesale,
Ewing & Co, 64-70 King w
Palmer E J, 113 King e

Physicians and Surge
Adams Joseph, M D, homœop *See advt. page* 4
Agnew Niven, M D, 46 Richm
Aikens William T, M D, 78 Q
Allen James, M D, 126 Shute
Alt Adolf, M D, 146 Bay
Archibald Charles, M D, 164
Baldwin Edward, M D, 43 Du
Ball Jerrold, M D, 269 Queen
Barrick Eli J, M D, 97 Bond
Barrett Michael, M D, Upper
Berryman Charles, M D, 7 Bl
Bethune Norman, M D, 196 S
Boyle A R, M D, 269 Queen
Bridgeman Irwin, M D, 80 B
Britton Wm, M D, 9 Bloor e
Buchan H E, M D, 47 Gould
Bull Edward, M D, Flemmi Elm
Burns James, M D, 5 McGill

MURDOCH, ROBINS & Co., Corner Scott and Front Stree

W. HEWITT & C

Patent Medicines.

Milburn, Bentley & Pearson, cor Chnrch and Colborne *See advt. page* 5
Northrop & Lyman, 40 Scott

Pawnbrokers.

Adams George, 329-331 Queen w
Fleming & Ward, 108 Adelaide e
Lorsch David, 8-10 Queen w

Perambulator Makers.

Lawrie W S B, 53 Hayter
McKitrick Martin, 160 York
Usher William, 335 Yonge
Wilby E, wholesale, 110 Richmond w

Photographic Artists.

Anderson Robert W, 427 Yonge
Brown John D, 7½ King e
Bruce J & Co, 118 King w. *See advt. bottom lines*
Collins J S, 11 King w
Dixon Samuel J, 191 Yonge
Hansford John, 386 Queen w
Hines William, 107 King e
Hunter & Co, 41 King w
Jory Samuel C, 75 King e
LeMaitre & Co, 101 King w
Macorquodale Hugh, Yonge, Yorkville
Masters Wm & Co, 332 Yonge
McConkey Thomas, 147 King e
Notman & Fraser, 39-43 King e
Noverre John H, 29 King e
O'Connor William, 63 King e
Stanton & Vicars, 51 King w
Turner Alexander, 53 King e
Turner John, 74 Yonge

Photographic Supplies.

Cobban C G & Co, wholesale, 128 Bay
Ewing & Co, 64-70 King w
Palmer E J, 113 King e

Physicians and Surgeons.

Adams Joseph, M D, homœopathist, 58 Bay *See advt. page* 4
Agnew Niven, M D, 46 Richmond w
Aikens William T, M D, 78 Queen w
Allen James, M D, 126 Shuter
Alt Adolf, M D, 146 Bay
Archibald Charles, M D, 164 Spadina av
Baldwin Edward, M D, 43 Duke
Ball Jerrold, M D, 269 Queen e
Barrick Eli J, M D, 97 Bond
Barrett Michael, M D, Upper Canada College
Berryman Charles, M D, 7 Bloor e
Bethune Norman, M D, 196 Simcoe
Boyle A R, M D, 269 Queen w
Bridgeman Irwin, M D, 80 Berkeley
Britton Wm, M D, 9 Bloor e
Buchan H E, M D, 47 Gould
Bull Edward, M D, Flemming's terrace, 29 Elm
Burns James, M D, 5 McGill, cor Yonge
Cameron J H, M D, 114 Duke
Campbell Duncan, M D, 112 Bay
Canniff William, M D, 301 Church
Carroll John O, M D, King, e of the Don
Cassidy John J, M D, 119 Church
Clark Daniel M, M D, medical superintendent asylum for the insane, Queen w
Clark William S, 57 Richmond w
Closson Lorenzo D, M D, 4 Wellesley terrace, North Berkeley
Constantinides P Constance, M D, M R C S, Eng, 58 Gerrard e
Cowdry Thomas, M D, 391 King w
Crawford George G, 107 Elm
Curtis Daniel, M D, 42 Spruce
Danter Dr James 4 Albert
DeGrassi George P, 303 King e
De La Hay Alcide, M B, 120 Peter
De La Hooke James A, M D, 147 Simcoe
Diamond John S, M D, 233 Queen w
Evans Hamilton, M D, 26 Seaton
Fisher Edward J T, M D, 514 Queen w, and 73 Queen w
Fraser John, M D, 482 Yonge
Fulton John, M D, 303 Church
Gahan Beresford, cor Gerrard and Berkeley
Geikie Walter B, M D, 19 Elm
Graham James E, M D, n e cor Church and Gerrard
Grant John, M D, 175 Dundas
Grasett F Le Maitre, M B, M R C S, Eng, 154 King w
Greenlees Alexander, M D, 123 Church
Hagel Samuel D, M D, 258 King w, after 1st May 387 Queen w
Hall Cyrenius B, M D, 20 Caer Howell
Hall John, M D, 33 Richmond e
Hall John B, 330 Jarvis
Henry Thomas, M D, 37 Walton
Hobley Thomas, M D, 146 Victoria
Hodder E M, M D, F R C S, London, 169 Queen w
Jenkins James F T, M D, 7 East Park terrace, Carlton
Johnson Arthur J, M D, 51 Yonge, Yorkville
Kennedy John E, M D, 68 John
King John S, M D, 441 Yonge
Klingner Julius B, M D, 33 Esther
Lang William, M D, 19 Denison av
McCollum J H, M D, 169 Jarvis
McConnell John, M B, 634 Queen w
McFarlane Laughlin, M D, 7 Crookshank
McIlmurray James, M D, 19 Richmond w
McPhedran A, M D, 341 Yonge, cor Gould
Machell H T, M D, 322 Spadina av
May Samuel P, M D, 191 Bathurst
Murray C Stuart, 126 Wellington w
Newcombe William, M D, 49 Queen e
Nichol William, M D, 74 Adelaide w
Ogden Uzziel, M D, 57 Adelaide w
Ogden William W, 268 Queen w
Oldright William, M A, M D, 50 Duke
O'Reilley Chas, M D, Supt Hospital, Gerrard, e from Parliament

W. HEWITT & CO., Hardware, Corner Yonge and Adelaide.

Oliphant D S, M D, 203 Church
Philbrick C J, M D, 46 Charles
Playter Edward, M D, 345 Church
Pollard S B, M D, 156 Bay
Pyne Thomas, M D, 219 Gerrard e
Reeve Richard A, M D, 22 Shuter
Richardson James H, M D, 46 St Joseph
Riddell Archibald A, M D, 64 George
Robertson Hugh, M R C S, Eng, 24 Shuter
Robinson R H, M D, 38 Beech
Robinson Thomas M, 248 Church
Rogers H J, M R C S, 235 King e
Rolls Charles, M D, Bathurst w s, nr Bloor
Rosebrugh A M, 65 Queen e
Ross Alexander M, M D, Evergreen Grove, Isabella
Ross James, M D, 92 Sherbourne
Russell John P, M D, 174 Simcoe
Senkler A B, M D, 41 Bloor e
Small John T, M D, M R C S, England, 160 Simcoe
Smith William, M R C S, Eng, 292 Yonge
Smith J, M D, 389 Queen w
Smith J W, M D, 45 Alexander
Spragge E W, M R C S, Eng, Brock nr Adelaide
Stowe Emily H, M D, 111 Church
Strange F W, M D, 299 Jarvis
Stuart William T, 156 Spadina av
Tefft E Amelia, M D, 274 Jarvis
Temple James A, M D, 206 Simcoe
Thorburn James, M D, 106 Wellington w
Trout Mrs Jenny K, M D, 272 Jarvis
Valentine John, M D, L C P S, 139 Simcoe
Vernoy S, M D, 274 Jarvis
Wagner William J, 184 York
Wallace Samuel, M D, Cedar n s
Warren George, M D, 158 Mutual
White John E, M D, 195 Carlton
Winstanley Orlando S, M D, cor Gerrard and Victoria
Workman Joseph, 113 Mutual
Wright Adam H, 312 Jarvis
Wright Frederick H, M D, L R C S, London, 197 Queen e
Wright George, M D, 154 Bay
Wright Henry H, M D, 197 Queen e
Zimmerman Richard, C M, cor Church and Richmond

Piano and Organ Builders.

Dalton R H, 211 Queen w
Heintzman & Co, 117 King w. *See advt. page* 13
Lye Edward, 20 St Albans

Pianos, Organs, etc.

Bell Daniel, 61 King e and 31 Adelaide e
Claxton Thomas, 197 Yonge and 362-364 Queen w
Dobson William E, 36 King e
Heintzman & Co, 117 King w, *See adv. page* 13
Livingstone Joseph A, 108 King w
Mason, Risch & Newcombe, 32 King w
Nordheimer A & S, 15 King e
Norris & Soper, 8 Adelaide e. *See advt. page* 25
Williams R S, 143 Yonge

Pickle & Sauce Manufacturers.

Postlethwaite, Ridsdale & Co, 25-27 Colborne
Richardson, Moore & Co, 200 Queen e

Pictures and Picture Framers.

Barnes Thomas, 379 Queen w
Bigford S C, 36 King w
Carle Alonzo, 328½ Yonge
Eddy Wilber, 52 Queen w
Ewing & Co, 70 King w
Floyd William, 454 Queen w
Hunter & Co, 41 King w
Laird John, 355 Yonge
Laird & Roberts, 79 King w
Matthews H J & Bro, 93 Yonge
Peterkin Stuart M, 71 Queen w
Potts Edwin, 404 Yonge
Soper John G, 170 Yonge

Planing Mills.

DeLaplante Magloire, 61 Ontario
Firstbrook Wm & Sons, 269-273 King e
Gearing Joseph, 118-124 Esplanade e
Hastings & Peterkin, 144 Bay
Herst R, Reed's l
Plenderleith Jno, cor Elizabeth and Edward
Smith John B, Esplanade w
Wagner Jacob P, 59-73 Adelaide w
West End Mills, Fox & Co, 324-326 King w
Withrow & Hillock, 135 Queen e

Plasterers.

Bowden Frank, 114 Ontario
Butt Caleb, 148 Vanauley
Duckworth John, 56 Phœbe
Duckworth William, 183 Spadina av
Fox Edward, 100 Richmond e
Gittens John, Beech n s
Hastings & Peterkin, 142-144 Bay
Hynes M J & Bro, 11 Victoria
Jenning Thomas, 238 Teraulay
Lemon William, 237 Berkeley
Poucher John, 467 Parliament
Rundle C R & Co, 34 Earl

Plumbers.

Bennett & Wright, 72 Queen e
Boxall W H & Co, 117 Queen w
Crapper James, jr, 146 Jarvis
Crapper James, sr, 32 Duke
Cuming & Wells, 173 King w
Dunlop William, 681 Yonge
Flaherty James, 222 Queen w
Gardener Walter, 363½ Yonge
Gibson Donald, 74 Adelaide e
Gibson William J, 34 Queen e
Glean John C, 196 Bathurst
Gordon Thomas, 93 Ontario
Harding George, 77 King w

See CANADA LIFE'S MINIMUM RATES, WITH PROFITS.

Henderson William, 144 K
Hurst James, 114 Adelaid
Hutchinson Thomas, 21 Qu
Keith David S & Co, 109
Lear Richard H, 171 Yong
ment page 21
Lewis W, 123 Queen w
McGuire George, 77 King
McGuire W J & Co, 73½ K
Malcolm W B, 89 Church
Meadows Samuel, 31 Quee
Richards Brothers, 496 Yo
ment page 25
Richards J & N, 248 Quee
Ritchie John & Son, 192 K
Smith H T, 68 King w
Scott & Phillips, 158 York
Wright John, 403 Yonge

Printing Materia

Dominion Type Foundry,
Gwatkin & Son, 40 Wellin
Miller & Richard, 16 Jorda
Smith J J & Co, River, cor

Printers, Book a

Bell, Hawkins & Co, 13 A
Bingham & Taylor, 11 *Lea*
Boyle Patrick, 16 Francis
Copp, Clark & Co, 47 Fr
Colborne
Devine Edward, 17 Adelai
Dudley & Burns, 11 Colbo
Gibson W G, 35 King w
Globe Printing and Publi
Geo. Brown, managin
King e
Harcourt Charles A, *Leade*
lane
Hill T & Son, 43 Jarvis
Hill & Weir, 13 Victoria
Hunter, Rose & Co, 23-25
Johnston Bros, 26 Adelaide
Lemaitre Joseph H, 183 Ri
Lightfoot William, *Globe* la
Lovell Bros, 39-41 Melinda
Lovell Company, 23-25 St.
treal
Mail Printing and Publis
Christopher Bunting,
McFadden Thomas J, 36 K
McLeish & Co, 12 Front e
Morton & Co, 3-5 Adelaide
Patterson George C, 48 Kin
Presbyterian Printing Hous
propr, 5 Jordan
Prichard John H, 36 King
Rowsell & Hutchison, 74 K
Shannon & Wrightson, 16½
Trout & Todd, 64-66 Churc
Williams, Sleeth & Macmill
Woodland J G, 4 King e

Produce & Comm

Baillie & Granger, 77 Colbo
Barclay Peter, 194 King e

J. BRUCE & C

Henderson William, 144 King w
Hurst James, 114 Adelaide e
Hutchinson Thomas, 21 Queen e
Keith David S & Co, 109 King w
Lear Richard H, 171 Yonge. *See advertisement page* 21
Lewis W, 123 Queen w
McGuire George, 77 King w
McGuire W J & Co, 73½ King w
Malcolm W B, 89 Church
Meadows Samuel, 31 Queen w
Richards Brothers, 496 Yonge. *See advertisement page* 25
Richards J & N, 248 Queen e
Ritchie John & Son, 192 King e
Smith H T, 68 King w
Scott & Phillips, 158 York
Wright John, 403 Yonge

Printing Materials.

Dominion Type Foundry, 54 Colborne
Gwatkin & Son, 40 Wellington w
Miller & Richard, 16 Jordan
Smith J J & Co, River, cor Gerrard

Printers, Book and Job.

Bell, Hawkins & Co, 13 Adelaide e
Bingham & Taylor, 11 *Leader* lane
Boyle Patrick, 16 Francis
Copp, Clark & Co, 47 Front e and 67-69 Colborne
Devine Edward, 17 Adelaide e
Dudley & Burns, 11 Colborne
Gibson W G, 35 King w
Globe Printing and Publishing Co., Hon. Geo. Brown, managing director, 26-28 King e
Harcourt Charles A, *Leader* job office, *Leader* lane
Hill T & Son, 43 Jarvis
Hill & Weir, 13 Victoria
Hunter, Rose & Co, 23-25 Wellington w
Johnston Bros, 26 Adelaide e. *See advt*
Lemaitre Joseph H, 183 Richmond w
Lightfoot William, *Globe* lane, cor Adelaide
Lovell Bros, 39-41 Melinda
Lovell Company, 23-25 St. Nicholas, Montreal
Mail Printing and Publishing Company, Christopher Bunting, propr, 52 King w
McFadden Thomas J, 36 King e
McLeish & Co, 12 Front e
Morton & Co, 3-5 Adelaide e
Patterson George C, 48 King e
Presbyterian Printing House, C B Robinson propr, 5 Jordan
Prichard John H, 36 King e
Rowsell & Hutchison, 74 King e
Shannon & Wrightson, 16½ King e
Trout & Todd, 64-66 Church
Williams, Sleeth & Macmillan, 124 Bay
Woodland J G, 4 King e

Produce & Commission.

Baillie & Granger, 77 Colborne
Barclay Peter, 194 King e
Battams Walter G, 50 Front e
Bentlif Edwin, 25 Colborne
Bird W J & Co, 236 Yonge
Blackmore Thomas F, 16 Front e
Bradshaw Joseph, 29 Francis
Castle James, 315 Queen w
Catlin Daniel, 126 Lippincott
Chamberlin Hugh J, 28 Grosvenor
Chapman & Sons, 91 Front e
Clark J & A, 52-54 Front e
Clarkson B R, 47 Wellington e
Coffee L & Co, 30 Church
Collier R H & Co, 63 Colborne
Copland & McLaren, 66 Grey Nun st, Montreal. *See advt inside back cover*
Cowan David & Co, 66-68-70 Colborne
Crane & Baird, Pacific Buildings, cor Wellington and Scott
Crawford James & Co, 72 Colborne
Culverwell John, 297 Church
Davidson David, 18 Imperial Bank Buildings, Exchange alley, and 104 Front e
Davison, Scott & Co, 64 Front e
DeLaporte A V & Co, 57 Front e
Douglas George C, 20 Wellington e
Drysdale Thomas & Co, 28 West Market
Duff James, 82 Front e
Farrell Samuel W, 56 Wellington e
Fisken John & Co, 15 Wellington e
Galbraith William, 80 Front e
Gibb & Gallow, 83 Colborne
Goodall James, 83 Front e
Gordon A, 7 Scott
Gunn D & Co, 78 Front e
Gurnett & Co, 98 Adelaide e
Hagarty & Grasett, Esplanade e
Holterman & Kauffmann, 11 Colborne
Howland W P & Co, Queen City Insurance Co's Buildings, Church
Johnston Thomas & Co, 65 Colborne
Knowlton William H, 13 Church
Laidlaw John, 20 Imperial Bank Buildings, Exchanage alley
Lamb Wm & Co, 81½ Front e
Lambe R & Brother, 37 Front e
Lukes William, 50 Front e
Lumbers John, 101-103 Adelaide e
McConnell William, jr, 542½ Yonge
McBride & McWilliam, 17 Francis
McCuaig & McKay, cor Church and Front
McIntosh James, 75 Duke
McIntosh P, 94 Front e
Matthews W D & Co, 26 Front e
Mitchell John R, 32 Wellington e
Monteith William, 25 Church
Morrison, Taylor & Co, 26 West Market
Morgan Henry, 34 Church
Murray, Boddy & Co, 72 Front e
Musson George & Co, 50 Front e
Nanton Edward, Exchange Buildings, Exchange alley
Oates, Anderson & Co, 70 Front e
Park James, 41-47 St Lawrence Market, and 95 Front e
Pepler James, 93 Front e

J. BRUCE & CO., Photographers—COLORED MINIATURES.

Quinn Thomas, 54-56 Jarvis
Ramsay R H & Co, 68 Front e
Reading John, 187 Sherbourne
Reford & Hughes, 76 Colborne
Riddell Joseph A, r City Hall Buildings
Rimer, Cameron & Co, cor King and Sumach and 64 Colborne
Robinson Robert, 81 Breadalbane
Ryan William, 23 Church
Scott, Sutherland & Co, 29 Front w
Sibbald Bros, 74 Front e
Southworth John R, 651 and 640 Yonge
Spratt Robert, 33 Church
Stark Bros, 9 Ontario Chambers, 62 Front e
Stark Robert J, 62 Front e
Taylor & Sproule, 50 Front e
Terry John, 136 Front e
Thompson Robert, 35 Church
Thompson William, 73 Colborne
Truax Richard, 54 Front e
Weatherston N & Co, Ontario Chambers, cor Front and Church
Willows James S & Co, 104 Front e
Winans & Co, 12 Church
Young James, 34 Church
Young John & Co, 55 Front e

Provisions.

Baird H F & Bro, 235½ Queen e
Barber William, 244 Queen w
Barley William, 297 Queen w
Barrett William, 42 George
Beatty Andrew, cor Alice and Teraulay
Bell Anthony, 366 Yonge
Bickerstaff & Bro, 259-261 Queen w
Bickerstaff Joseph, 395 Yonge
Boam Silas, 505 Queen w
Bowes Mrs Elizabeth, 481½ Yonge
Brennan Patrick, 123 Sydenham
Carter George, 541 Queen w
Clark James, 290 Spadina av
Clemenger John, 284 Yonge
Clyne William, 136 Sherbourne
Cuff Henry W, 48-52 St Lawrence market
Cuff James, 463 Queen w
Davies W & Co, 30 Queen w, under Shaftesbury Hall
Davidson John B, 451 Yonge
Dickson & Sharpe, 263 Yonge
Dodds John, 544 Yonge
Evans Simon, 29-31 St Lawrence market
Everist Frank, 420 Queen w
Fairfield A E, 322 Yonge
Falconer E, 94 Queen w
Fee Lucas, 30-32 St. Lawrence market
Fyfe Hugh, 648 Queen w
Gibson J G, 525 Yonge
Gouch E D, 577 Queen w
Grant Walter, 138 York
Gray James M, 110 Esther
Green Charles, 324 Queen w
Guile & Zurhorst, 55 Queen w
Hague William, 238 Queen e
Herson James, 18 St Lawrence market
Holt William, 498 Yonge
Hurst W & F, 2 St Andrew's arcade, Queen w
Hysop David, 287 Queen w
Lankin George, 76 Queen w
Lumbers William, jr, 499 Queen w
Macdonald Bros, 258 Queen e
McCarthy T J, 590 Queen w
McFadden J & J, 371 Queen w
McFarren Andrew, 191 Queen e
McGuire John, 235 Queen e
McKeown Thomas, 436 Queen w
Mallon J & Co, 12-14-16 St Lawrence market
Mara Wm R, 250 Queen w
Murray Thomas, 418 Queen w
Park James, 41 St Lawrence Market and 95 Front e
Pearce Felix G, 233 Yonge

Provincial Land Surveyors.

Argles Henry, 163 Richmond w
Browne H J & W A, 46 Adelaide e
James Silas, 23 Toronto
Passmore F F, 58 Wood
Savigny Hugh, 32 Exchange Buildings, Exchange alley

Publishers.

Adam, Stevenson & Co, 10 King e
Belden H & Co, 7 Masonic Bldgs, Toronto
Belford Bros, 60 York
Bengough Bros, 2 Imperial Bldgs, 30 Adelaide e
Burrage Wm R, Pacific Bldgs, cor Scott and Front
Campbell James & Son, 32-34 Front w
Clarke James & Co, 60 York
Copp, Clark & Co, 47 Front e, and 67-69 Colborne
Dawson Bros, 161 St James st, Montreal
Hovey A H, 48 King e
Hunter, Rose & Co, 23-25 Wellington w
Maclear & Co, 12 Melinda
Methodist Book and Publishing House, 80 King e
Might & Taylor, 26 Adelaide e
Magurn J B, 36 King e
Troy J L & Co, 48 King e
Virtue George, 12 Adelaide e
Walker & Miles, 79 King e

Pump Manufacturers.

Holt & Co, 56 William, Yorkville
Ontario Pump Co, Peck, Coleman & Brett, Cecil, cor Spadina av

Railway Contractors.

Bickford Edward O, 81 York
Gzowski & Co, Romaine Bldgs, King w

Railway Supplies.

Bartlett J H & Co, 33 Colborne
Douglas Wm & Co, 65 Colborne

Real Estate Age

Alexander & Stark, Equ
Adelaide and Victori
Boustead James B, 10½ A
Brokovski & Co, 16½ Kin
Brunskill T & Co, 4 Ad
page 4
Butler W B, 63 King e
Christie Alexander, 32 W
Close A J, cor Church an
Coulson & Summerfeldt,
Donaldson & Laidlaw, 22
Eakin George, Court Hou
Eckardt William, 62 Yon
Faulkner George, 11 Kin
Finch W S, 8 King e
Fitts W H & Co, 18½ Kin
Harper William J, 23 Ad
Hime H L & Co, 20 King
Hope & Temple, 18 King
Jarvis Edgar J, 21-23 Tor
Jarvis R S, 19 Adelaide e
Kersteman Bros, 84 King
Lake & Clark, 41 Adelaid
Macfarlane George H, 23
McBean William, 452 Yo
Murdoch, Robins & Co,
Assurance Bldgs, Fr
bottom lines.
Mara Henry S, 28 Toronto
Metcalf John, 50 Adelaid
Morphy G S, 57 Bloor e
Musson John C, 30 Adelai
Norris James, 15½ Adelai
Pearson Bros, 17 Adelaid
Pim Joseph, 323 Queen w
Powell John S, 118 York
Robertson Alex, 22 King
Smith & Badenach, cor Y
Thompson John, r 35 Adel
Whitney & Morton, 25 To

Rags, etc.

Doughty George, 118 Ade
Miles Henry, 69 George
Shelton Edward, 351 Que
Wrigley John, Commercia

Registry Offices.

Murray Miss J, 440 Yong
Powell John S, 118 York
Ross Miss Ellen, 372 Yon

Restaurants.

English Chop House, Ma
30 King w
Jewell & Dennis, 56-60 Co
Merchants', Mrs M Harris
McGuire Francis, 56½ Yon
Staneland Samuel, 83 Kin
St Charles, Abner Brown,
Steer's Chop House, W St
The Albergo, T C Blake, 2
The Genuine, E Heimrod,

Real Estate Agents.

Alexander & Stark, Equity Chambers, cor Adelaide and Victoria
Bousteard James B, 10½ Adelaide
Brokovski & Co, 16½ King e
Brunskill T & Co, 4 Adelaide e. *See advt page* 4
Butler W B, 63 King e
Christie Alexander, 32 Wellington e
Close A J, cor Church and Front.
Coulson & Summerfeldt, 66 Adelaide e
Donaldson & Laidlaw, 22 Adelaide e
Eakin George, Court House, 51 Adelaide e
Eckardt William, 62 Yonge, Yorkville
Faulkner George, 11 King w
Finch W S, 8 King e
Fitts W H & Co, 18½ King e
Harper William J, 23 Adelaide e
Hime H L & Co, 20 King e
Hope & Temple, 18 King e
Jarvis Edgar J, 21-23 Toronto
Jarvis R S, 19 Adelaide e
Kersteman Bros, 84 King e
Lake & Clark, 41 Adelaide e
Macfarlane George H, 23 Adelaide e
McBean William, 452 Yonge
Murdoch, Robins & Co, British American Assurance Bldgs, Front e. *See advt. bottom lines.*
Mara Henry S, 28 Toronto
Metcalf John, 50 Adelaide e
Morphy G S, 57 Bloor e
Musson John C, 30 Adelaide e
Norris James, 15½ Adelaide e
Pearson Bros, 17 Adelaide e
Pim Joseph, 323 Queen w
Powell John S, 118 York
Robertson Alex, 22 King e
Smith & Badenach, cor Yonge and King w
Thompson John, r 35 Adelaide e
Whitney & Morton, 25 Toronto

Rags, etc.

Doughty George, 118 Adelaide e
Miles Henry, 69 George
Shelton Edward, 351 Queen w
Wrigley John, Commercial n s

Registry Offices.

Murray Miss J, 440 Yonge
Powell John S, 118 York
Ross Miss Ellen, 372 Yonge

Restaurants.

English Chop House, Matthew A Thomas, 30 King w
Jewell & Dennis, 56-60 Colborne
Merchants', Mrs M Harris, 10 Jordan
McGuire Francis, 56½ Yonge
Staneland Samuel, 83 King e
St Charles, Abner Brown, 68 and 70 Yonge
Steer's Chop House, W Steer, 168 Yonge
The Albergo, T C Blake, 2 Court
The Genuine, E Heimrod, 45 Colborne
Proctor Thomas, Grand Opera House, Adelaide w
Timms John, 130 Bay

Roofers.

Darlington W D, 39 Queen e
Duthie George, 261 Adelaide w
Forbes Duncan, cor Front and Lorne
Rennie Robt, cor Dalhousie and Gould

Roofing Materials.

Champ John S, & Co, 52 Bay
Cowan Robert L, 4-6-8 Church and 12 *Leader* lane
Manning James, cor Front and Lorne

Rubber Goods.

Bothwell Robert C, 12 Wellington w
Weston A M & Co, 99 Yonge. *See advt page* 26

Rubber Stamps.

Stevenson J & Co, 82 King w
Stewart C C & Co, 147 King w

Saddlers and Harness Makers.

Anderson Albert, 3-5 Adelaide e
Bach Edward, 10 King w
Cauldwell Frank, 301 Queen w
Culp Benjamin, 126 King e
Edwards John E, 105 York
Kearns William P, 61 George
Kilfeder Edward, 53 Jarvis
Jamieson Robert, 263 King e
Lane Andrew, 21 Adelaide e
Lugsdin & Barnett, 115 Yonge
Malcom Robert, 181 King e
Nicholls Simon, 71 Duchess
Nicols Robert, 139 York
Russell Francis A, 58 Jarvis
Smallpeice Henry W, 55 George
Smith Andrew, 652 Queen w
Thompson Alexander, 311 Yonge
Thompson Thomas, 185 King e

Saddlery and Carriage Hardware.

Bach Edward, 10 King w
Brown William, 70-72 King e
Davidson Charles & Co, 118 King e
Trees Samuel & Co, 42 Wellington e
Woodbridge T & Co, 36 Church

Safes, Fire and Burglar.

Paterson P & Son, 24 King e
Taylor J & J, 117 Front e. *See advt. outside front cover*

Sash and Door Factories.

Burke William, 18-30 Sheppard
Central Sash and Door Factory, J P Wagner, propr, 59-73 Adelaide w
Fox & Co, 526 King w
Gearing Joseph, 118 Esplanade e

W. HEWITT & CO., Cornices, Cutlery, &c., 111 Yonge.

Smith John B, Esplanade w, nr Bay
Withrow & Hillock, 135 Queen e

Saw Manufacturers.

Casler David, Queen w, bet 507-545
Dominion Saw and Lead Works, J Robertson & Co, 253-263 King w

Scales.

Watson Richard, 60 Duke
Wilson C & Son, Esplanade e

Schools *(Private.)*

Bishop Strachan, Miss Grier, principal, 8-54 Buchanan
Burton Miss Anna, preparatory boys, 192 George
Dupont Miss Frances, 168 John
Haight Miss Sarah, 348 Jarvis
Holliwell Mrs M J H, 32 John
Magee Miss, 79 Pembroke North
Moxon Rev George H, 76 Wellesley
Neville Mrs B, 186 Yonge
Noverre Miss J, 234 Wellington w
Richard Institute, 40 Bloor w
Rolph Mrs Grace, 18-20-32 Gerrard w

Sculptors.

Casci Vincent, 89 Queen e
Gullett F B, cor Church and Lombard

Seed Merchants.

Buckland George W & Co, 4 Queen w
Chase Bros & Bowman, Bon Accord Buildings, 30-34 Church
Fleming James, 356 Yonge
Gemmell James, 83 Front e
Keith George, 124 King e
Rennie William, 134 Adelaide w
Simmers Joseph A, 96 Front e
Steele Bros & Co, Front e, cor Jarvis

Sewing Machines.

Adams D S, 57 Queen e
Bailey Henry, 205½ Yonge
Bond William, 14 King w
Brain Augustin W, repairer, 7 Adelaide e
Dawson George, 3 U E Club Buildings, King w
Grover & Baker, 14 King w
McConnell Wm, 542 Yonge
Osborne Sewing Machine Office, A M Theal, manager, 131 Yonge
Raymond Sewing Machine, O Dunn, agent, 5 Union Block, Adelaide e
Singer Manufacturing Co of New York, R C Hickok, manager, 22 Toronto
Wanzer R M & Co, H W Hutton, agent, 256 Yonge
Wheeler & Wilson Co, 85 King w
Williams Singer, George Dawson, general agent, 3 U E Club Buildings, King w

Shirts, Collars, &c.

Adams David S, 57 Queen e
Evans, Roe & Co, 26-28 Melinda
Gale James W, 53 King w, and 116 Yonge
White Alfred, 65 King w

Shoe Findings.

Caston F A & Co, cor Scott and Wellington
Craig T Dixon, 37 Front e
Jacobi P, 5 Wellington e

Short Hand Writers.

Richardson, Bradley & Lumsden, 31-33 King w

Show Case Manufacturers.

Martindale Wm & Co, 77 Adelaide w
Millichamp Wallace, Millichamp's Buildings, Adelaide e

Silver, Gold and Nickel Platers.

Dorion Plating Co, 350 King w
Millichamp W, Millichamp's Buildings, Adelaide e
West Peter, 8 Toronto

Slate Yards.

See Roofers.

Soap & Candle Manufacturers.

Bebbe & Bean, r 126 King e
Dalton Bros, 151 Front, cor Princess
Morse George D & Co, 26 West Market
Nicholson John, King nr Don

Soda Water, Seltzer, etc.

Bauman W L, 162 Adelaide w
Burns A & W, 5-7 Buchanan
Chauvin & Co, 229 Queen w
Matthews James, Denison e s
Walsh & Co, 122 Berkeley
Wilson Charles, 481 Sherbourne

Stair Builders.

O'Leary John, 18 Sheppard

Stationers—Wholesale.

Barber & Ellis, 53 Yonge. *See advt back bone*
Brown Brothers, 68 King e
Buntin, Bro & Co, 61-63 Yonge
Dredge R A, 4 Adelaide w
MacGillivray W L, 72 Yonge
McPhail Robert, 16 Front W
Miller Adam & Co, 11 Wellington w
Warwick William, 36 Wellington e

Stationers.

Allan P C, 35 King w
Ashton John, 139 York
Backas Charles A, 1-5 St. Lawrence arcade
Bailey Mrs J, 330 Queen w
Bain James & Son, 46 King e
Bruce Miss Margaret, 198 Queen e
Burton Mrs Mary, 328 Queen w
Cheshire W H, 368 Queen w

CANADA LIFE does the LARGEST BUSINESS in the Dominion.

Clougher Bros, 25 King w
Curr Henry, 170 Yonge
Dawson George, 173 Parliament
Dobson James, 57 Yonge, Yorkville
Farrant Mrs E, Queen w, bet 507-545
Fletcher Joseph, 291 Yonge
Franklin Edward, 626 Queen w
Hallows Samuel W, 308 Yonge
Huntington Gideon, 514½ Yonge
Lawson Norman B, 566 Queen w
Lormer A R, 193½ Yonge
Marshall Robert, 47 King w
Richardson Charles M, 514 Yonge
Shewan Magnus, 150 King e
Sloane Thomas, 693 Yonge
Steward C A, 494 Yonge
Stuart John C, 136 Yonge
Thompson James, 364 Yonge
Way John, 636 Queen w
Wilkinson R W, cor Adelaide and Toronto
Willing & Williamson, 12 King e
Winnifrith Brothers, 4 Toronto

Stencil Cutters.

Dominion Tin and Stamping Works, T McDonald & Co, 151-157 Queen e

Steamship Lines.

Allan Line of Steamers, H Bourlier, agent, cor Scott and Front
Anchor, S Shaw, jr, agent, 62 King e
Beatty's line, W Beain, agent, 48 Front e
Collingwood and Lake Superior, Barlow Cumberland, agent, 35 Yonge
Cunard, Forbes & Lownsbrough, 30 King e
Dominion, W H Howland, agent, Queen City Insurance Bldgs, Church
Gulf Ports, W H Howland, agent, Queen City Insurance Bldgs, Church
Inman, Capt Charles Perry, 62 King e
North German Lloyd, Saml Shaw, 62 King e
Royal Mail Line, D Milloy, agent, 8 Front e
Trans-Atlantic, H L Hime & Co, 20 King e
White Star, T W Jones, agent, 67 Yonge

Stone Cutters.

Davidson & Fraser, 66 Esplanade
Farquhar J & G, 54 Esplanade e

Stone Yards.

Gearing Joseph, 118 Esplanade
Ohio Clough Stone Co, J Esson, 60 Front w
Snarr Thomas, 36-40 Bolton
Toronto Stone Co, office 95 Queen e

Stoves.

Adams John M, 91 Yonge
Adams Joseph, 552 Queen w
Adams William W, 502-504 Queen w
Armstrong J R & Co, 161 Yonge
Beard F L & Co, Esplanade e
Bell George, 333 Queen w
Boxall George, 252½ Yonge
Gurney E and C & Co, King w, bet Brock and Brant
Harte & McKillop, Esplanade e
Hickey William, 174 King e
Hodgson Joseph, 418 Yonge
Iredale James, 92 Queen w
Moses Frank, 301 Yonge
Murray William L, 313 Yonge
Nolan J & P, 62-64 Jarvis
Nolan John, 69 Queen w
Paterson P & Son, 24 King e
Piper H, 77 Yonge
Piper N L & Son, 169 Yonge
Robertson William, 438 Yonge
Sewell Robert, 120 King w
Sparrow W H, 87 Yonge
Toronto Stove Works, James Good, propr, 8-12 Queen e
Werdin Augustin, 371 Yonge
Whatmough C T, 83 Yonge
Wheeler & Bain, 179 King e

Straw Goods.

Gillespie J & Co, 64-66 Yonge
Hastings George H, 67 Oxford
Henderson, Lowe & Co, wholesale, 3 Wellington e
May Thomas & Co, wholesale, 58-60 Wellington w
Ontario Straw Works, R Crean, manager, r 37 North
Provincial Straw Works, Charles Braiser, manager, 150 King w
Rogerson Edward, 52 Adelaide e
Warner & Morris, 38 Melinda

Surgical Instruments.

Arnold W C, 119 Dalhousie
Authors James, 16½ King e

Tanners.

Beardmore & Co, 141 Front e
Leadley E & Co, 87-89 Front e
Pepler James, 93 Front e

Tinware.

Beddow Alfred, 381 Queen w
Bell George, 333 Queen w
Boxall George, 252½ Yonge
Boxall Wm H, 117 Queen w
Cooper Thomas A, 576 Yonge
Cottrell Wm, 84 King w
Cummings Alexander, 624 Yonge
Dominion Tin Works, T McDonald & Co, 157 Queen e
Dunlop Wm, 681 Yonge
Hickey Wm, 174 King e
Hodgson Joseph, 64 Muter
Hopkins Robert, 543 King w
Hozack Matthew, 492 Queen w
Moses Frank, 301 Yonge
O'Hearne & Glynn, 9 Markham
O'Leary T, 224 King e
Richards J & N, 248 Queen e
Ringham George, r 330 Yonge
Robertson W, 438 Yonge
Ross John F, 516 Queen w
Sewell Robert, 120 King w

J. BRUCE & CO., 118 King St. W.—Photographic Portraits.

Strathern J & G, 199 Yonge
Watson George, 234 King e
Watson Samuel J, cor King and Line
Werden Augustin, 371 Yonge
Wheeler & Bain, 179 King e
Whitehouse Charles J, 250 King e
Whitten Wm J & Co, 173 King e

Tobacco and Cigar Factories

Dobson W E, 36 King e
Dowdell James O, 145 Gerrard e
Eichorn A, 64 Colborne
Knowlton John, Yorkville
McCleary Robert & Co, 98 Adelaide e
Reid C P & Co, 29 Front e
Scales Joab & Co, 120 Wellington w
Schaefer Jacob, 27 Francis
Spilling Bros, 59 Princess
Taylor & Wilson, 118 Yonge and 111 Bay

Tobacconists.

Alderdice Robert E, 191½ Yonge
Allen Wm, 121 Yonge
Blakeley Alex N, 203½ Yonge
Burnstein Alexander J, 57 King w
Drouillard Felix, 13 King w
Gagnier T C, 67 King e
Giles James, 170½ Yonge
Green W M, 174½ Queen w
Haines James, 134 Queen e
Harris & Co, 57 King w
Harris W J, 251½ Queen e
Jeffery, Thomas, 337 Yonge
Linn A, 396 Yonge
Martin William, 334 Queen w
Masters & Co, 332 Yonge
Moses John, 63 Queen w
Mosey William, 116 Yonge
Nerlich & Co, wholesale, 42 Scott
Orr R J, 554 Queen w
Raphael Joseph, 221 King e
Rossin House cigar store, King w
Sadd James, 93 King w
Scales Christopher C, 26 Toronto
Schadel Charles, 56 York
Schuch Mrs M, 71 Parliament
Scott W R, 237½ Yonge
Spooner James, 41 King w
Taylor F P G, 77 King w
Taylor Joseph, 200 Queen w
Taylor & Wilson, 118 Yonge
Threlkeld Joseph J, 399 Yonge
Thorpe W A, 103 York
Walsh John, 153½ Queen w
Wright Andrew, 149 King w

Toilet Soap.

Hearle J G, 84-92 St Urbain st, Montreal.
See advt opposite page 306

Toronto Directory.

Might & Taylor, proprietors and publishers, 26 Adelaide e

Toys, etc.

Coolican J S & Co, 82 Yonge
Cornish Mrs Matilda, 246 Queen e

Trunks, Carpet Bags, Valises and Satchels.

Armstrong William, 369 Queen w
Bach Edward, 10 King w
Clarke Henry E, 105 King w
Clarke H E & Co, 600 King w
Culp Benjamin, 126 King e
Lugsdin & Barnett, 115 Yonge
Malcom Robert, 181 King e
Wright & Fox, 21 Hayter

Type Founders.

Miller & Richard, J P Palmer, agent, 16 Jordan
Dominion Type Co, W H Lovell, manager, 54 Colborne

Umbrella Makers.

East H W, 296 Yonge

Undertakers.

McCabe Michael, 153 Queen w
Philp & Coles, whl furnishings, 11 Jordan
Philp Richard, 11 Jordan
Rosar Frank, 240 King e
Stone Henry, 347 Yonge
Stone W H, 239 Yonge
Turner & Leamen, 9-11 Queen w
Young John, 361 Yonge

Valuators, Arbitrators, etc.

Andrews A O & Co, 117 Yonge
Browne H J & W A, 46 Adelaide e
Crocker J Sidney, 38 Wellington e
Harper & Son, 42 King e
Maughon Nich, Wellesley, bet Church and Jarvis
Wadsworth & Unwin, 52 Adelaide e
Whitney & Morton, 25 Toronto

Varnish Works.

Dickey Nathaniel, foot Bathurst
Douglas G B, 26 Wood
Mackenzie, Musson & Co, South Park

Veterinary Surgeons.

Bond John P, 21 Sheppard
Hamilton Herbert, 278 Bathurst
Hodgson Thomas, cor Duchess and Sherbourne
Smith Andrew, 26 Temperance
Turner James, 48 Hayden
Wilkie J & J N, bet 3-5 Adelaide e

Vinegar Works.

Park Wm W & Co, Esplanade e
Wilson William, 117 Bay

Warehousemen.

Bowes A & Co, 12-14 Church. *See advt page* 4

Watchmakers and Jewellers.

Anderson Joseph E, 294 Queen w
Aarons Mrs Morris, 289 Yonge
Alexander Wm, 350 Yonge

MURDOCH, ROBINS & Co., Insurance and General Agents.

Allen C & J, wholesale, Pacific Buildings, Front e. cor Scott
Ashall William, 286 Yonge
Bell Wm, 277 Spadina av
Block Hugo, 71 King w
Brown W J, 530 Queen w
Brookstein S, 14 Queen w
Carrier, Marshall & Co, wholesale, 54 Yonge
Carnegie Charles, 57 Queen w
Chapman Benjamin, 261 Yonge
Coleman C W & Co, 32 King e
Copping Edward, 24 Queen w
Cornish Joshua H, 193 Yonge
Cuthbert Robert, manager, Thos Russell & Son, 155 Mutual
Davis Bros, 130 Yonge
Davis Charles, 59 King w
Denyer William, 297 Yonge
Dinsmore J L, 61 Queen e
Ellis James E & Co, 43 King e
Ellis P W & Co, 4 Toronto
Fargher Thomas, 200 King e
Fitzsimmons G J, working, 8 King e
Fogler Bros, 119 Queen w
Fox William C & Co, 51 Queen w
Frenkel Samuel, wholesale, 12 *Leader* l
Goldsmith Hall, H Block, propr, 71 King w
Gowland George, 188 King e
Gunther E & A, wholesale, Jordan, cor Melinda
Hodgins George, 120 King e
Johnson Brothers, 86 King e
Joseph J G & Co, wholesale, 35 Front w
Kent Brothers, 166 Yonge
Kleiser Albert, 14 King e
Kleiser Simon P, 115 King w
Levy & Cohen, 36 King e
London & Paris House, 5 King e
Melander John, 387 King w
Miller J W, 107 Queen e
Morphy Edward M, 141 Yonge
Morrison William C, 9 King w
Parsons William T, 209 Yonge
Robinson Joseph & Co, 15 King w
Ross Wm F & Co, 83 King e
Russell Thomas & Son, wholesale, 55 Yonge
Ryrie James, 113 Yonge
Saniger S, 42 Queen w
Segsworth John, 113 Yonge
Segsworth J & Co, Pacific Bldgs, 21 Scott
Stern Samuel, wholesale, 40 Front e, and 31 Wellington e
Tasker Henry, 142 Yonge
Venn James, 150 Yonge
Vernon Norton, manufacturing, 159 Yonge
Wanless John, 172 Yonge
Ward G, manufacturing, 63 King e
Watson Richard, 12 Melinda
Welch Arthur, manufacturing, 8 King e
Wharin William, 25 King w
White & Son, 12 Melinda
Wilkes R, wholesale, 48 Yonge, cor Wellington
Wilkinson & Co, 11 King e
Zimmerman, McNaught & Co, 56 Yonge

Wharfingers.

Adamson James, Esplanade e
Adamson William, Esplanade e
Armour Walter, Esplanade w, opp G T R
Canada Southern, Esplanade, foot of York
Chapman & Sons, Esplanade e
Hamilton S S, Esplanade e
Lunt R G, Yonge st wharf, foot of Yonge
Milloy N & Co, Esplanade w
Mowat Fred, Esplanade w
Tinning John, 85 Front w
Tinning Thomas, 89 Front w

Wig Makers.

Copley Joseph, 238 Yonge

Window Blind Manufacturers.

Lash John F, 48 McCaul
Smith R H, 20-22 Wellington w
Wood Thomas M & Co, 12 Victoria

Wine, Liquor and Spirit Merchants.

Adams & Burns, 74-76 Front e
Beswick David, 34 West Market
Bevan John W, 658 Yonge
Bodega Wine Co, G M Breading, manager, 41 Colborne
Brown & Co, 30 Church and 60 Colborne
Burns G A & Co, 62 Front e
Burns James, 81 Front e
Close P G, 59-61-63 Front e
Coulthard & Co, 11 Colborne
Dawson George D & Co, 43 Colborne
Dunbar Richard, 32 West Market
Fulton, Michie & Co, 7 King w
Furniss Albert & Co, 2-74 Shuter
Gibson J G, 525 Yonge
Good James, 221 Yonge
Hargrave John H, 190 King e
Hay Charles, 187 Elizabeth
Hazlitt Samuel, 392 Queen w
Hooper E & Co, 43 King w
Hutchinson Charles, 74 Front e
Jaffray Robert, 244 Yonge
Lee J W & Co, 39 Colborne
Lindsay Henry, 60 King w
Lumbers Thomas, 146 King e
McClelland John, 184 Berkeley
McCormick Bros, 431 Yonge
McCulloch Peter, 220 Yonge
McCree James, 486 Queen w
McEnroe Owen, Bathurst w s, bet McDonell sq and Richmond
McFarren Andrew, 189 Queen e
McHardy F & Co, 69 Front e
Mara W R, 250 Queen w
Meredith Charles, 390 Yonge
Mitchell George A, 63 Jarvis
O'Connor Thomas, 197 King e
O'Reilly Patrick, 102 Richmond e
Peoples George H, 321 Yonge
Perkins, Ince & Co, 43 Front e
Quetton St George & Co, 16 King w

W. HEWITT & CO., Paints and Oils, 111 Yonge.

Ramsay Wm & Co, 19 Front e
Ramsay W J & Co, 29 Church
Reid C P & Co, 29 Front e
Riddell Mrs Mary, 182 Little Richmond
Roberts R, 89 Elizabeth
Ross W & Co, 542 Queen w
Ruse Charles, 434 Queen w
Shields Bros, 156 Yonge
Sloan James A, 172 Queen e
Smith Charles P, 75 Colborne
Smith Frank & Co, 23 Front e
Somerville F, 464 Queen w
Spence James, 62 Queen w
Vaughan Patrick, 536 Queen w

Wire Workers.

Dominion Wire Works, Thomas Goodman propr, 4 King e. *See advt. page* 11.
Rice Wm H, 116 King w

Wooden Ware.

McMurray & Fuller, 31 Front e
Nelson H A & Sons, wholesale, 56 Front w. *See advt. outside back cover.*
Penley S H, 57 King e

Wood Carvers and Turners.

Ailes Robert, 87 Adelaide w. *See advt page* 16
Airey Thomas, 128 Lippincott
Atcheson John, 73 Adelaide w
Edwards Henry, 218 Teraulay
Hastings & Peterkin, 144 Bay
Lawrie W S B, 53 Hayter
Montgomery D, 26 Sheppard
Peterkin James F, 71 Queen w
Smith Joseph, 324-326 King w

Wool, Hides, Skins, &c.

Hallam John, 85 Front e
Hallam Joseph E, 79 Colborne
Leadley E & Co, 87 Front e
Nixon & Co, 82 Colborne
Pepler James, 93 Front e
Winsns & Co, 12 Church

Woollen Merchants.

Hird, Fife, Ross & Co, 20 Front e
Walls Thomas & Sons, 39 Front w
Wyld & Darling Brothers, 13 Front w

Wrought Iron Workers.

Rice W H, 116 King w

Yeast.

Waterloo Yeast Co, T L Bucklee, manager, 38 Front e. *See advt. opposite inside front cover.*

MISCELLANEOUS DIRECTORY

The Queen and the Royal Family.

THE QUEEN.—VICTORIA, of the United Kingdom of Great Britain and Ireland, Queen, Empress of India, Defender of the Faith. Her Majesty was born at Kensington Palace, May 24, 1819; succeeded to the Throne June 20, 1837, on the death of her uncle, King William IV.; was crowned June 28, 1838, and married, Feb. 10, 1840, to His Royal Highness Prince Albert. Her Majesty is the only child of his late Royal Highness Edward, Duke of Kent, son of King George III. The children of Her Majesty are—

Her Royal Highness Victoria Adelaide Mary Louisa, PRINCESS ROYAL OF ENGLAND AND PRUSSIA, born Nov. 21, 1840, and married to his Royal Highness William, the Crown Prince of Germany, Jan. 25, 1858, and has had issue four sons and four daughters.

His Royal Highness Albert Edward, PRINCE OF WALES, born Nov. 9, 1841; married March 10, 1863, Alexandra of Denmark (Princess of Wales), born Dec. 1, 1844, and has issue, Prince Albert Victor, born Jan. 8, 1864; George Frederick Ernest Albert, born June 3, 1865; Louisa Victoria Alexandra Dagmar, born Feb. 20, 1867; Victoria Alexandra Olga Mary, born July 6, 1868; and Maude Charlotte Mary Victoria, born Nov. 26, 1869.

Her Royal Highness Alice Maude Mary, born April 25, 1843; married to H. R. H. Prince Frederick Louis of Hesse, July 1, 1862, and has issue five daughters and one son; second son killed by accident, May, 1873.

His Royal Highness Alfred Ernest Albert, Duke of Edinburgh, born Aug. 6, 1844; married Her Imperial Highness the Grand Duchess Marie of Russia, Jan. 23, 1874, and has issue one son.

Her Royal Highness Helena Augusta Victoria, born May 25, 1846; married to H.R.H Prince Frederick Christian Charles Augustus of Schleswig-Holstein-Sonderburg-Augustenburg, July 5, 1866, and has issue two sons and two daughters.

Her Royal Highness Louisa Caroline Alberta, born March 18, 1848; married to the Marquis of Lorne, eldest son of the Duke of Argyle, March, 1871.

His Royal Highness Arthur William Patrick Albert, born May 1, 1850.

His Royal Highness Leopold George Duncan Albert, born April 7, 1853.

Her Royal Highness Beatrice Mary Victoria Feodore, born April 14, 1857.

DOMINION OF CANADA.

Seat of Government, Ottawa.

GOVERNOR-GENERAL.

His Excellency the Right Honourable Earl of Dufferin and Clandeboye, Governor-General of the Dominion of Canada.

Governor's secretary and military secretary, Lt-col. the Hon. E. G. P. Littleton, G.G.; lieut. F. R. Hamilton, 9th foot, and lieut. F. Ward, R. N., aides-de-camp; lieut.-colonel Bernard, lieut.-colonel F. Cumberland, extra aides-de-camp; —— private secretary

Deputy Governors to sign Money Warrants.—Wm. A. Himsworth and E. A. Meredith, LL.D.

LIEUTENANT GOVERNORS.

Their Honors the Hon. Donald A. Macdonald, Ontario; Hon Luc Letellier de St. Just, Quebec; Hon. Adams G.

CANADA LIFE ASSURANCE CO'Y, Office 46 King St. W

Archibald, Nova Scotia; Hon. S. L. Tilley, C.B., New Brunswick; Hon. Sir Robert Hodgson, Knight, Prince Edward Island; Hon. Joseph Cauchon, Manitoba; Hon. D. Laird, North West Territories; Hon. A. N. Richards, British Columbia.

Commanding Her Majesty's Forces in British North America.

Lieut. General Sir W. O'Grady Haley, K.C.B.

PRIVY COUNCIL.

Minister of Justice and Attorney General, Hon. R. Laflamme.
Minister of Militia and Defence, Hon. W. B. Vail.
Minister of Customs, Hon. Isaac Burpee.
Minister of Finance, Hon. Richard J. Cartwright.
Minister of Public Works, Hon. Alexander Mackenzie.
Minister of Inland Revenue, Hon. Wilfred Laurier.
President of the Privy Council, Hon. E. Blake.
Minister of Marine and Fisheries, Hon. A. J. Smith.
Postmaster-General, Hon. L. S. Huntington.
Minister of Agriculture, Hon. C. A. Pelletier.
Secretary of State for Canada, Hon. R. W. Scott.
Minister of the Interior, Hon. David Mills.
Receiver General, Hon. Thomas Coffin.

Council.—Hon. Alexander Mackenzie, Hon. E. Blake, Hon. A. J. Smith, Hon. Richard J. Cartwright, Hon. David Mills, Hon. L. S. Huntington, Hon. Isaac Burpee, Hon. Thos. Coffin, Hon. R. W. Scott, Hon. R. Laflamme, Hon. W. B. Vail, Hon. C. A. Pelletier, Hon. Wilfred Laurier.

Officers.—Clerk of the Privy Council, Wm. A. Himsworth; assistant, J. O. Cote.

Clerks.—F. H. Himsworth, H. Alexander, William Horace Lee, Lewis J. Burpee, and Frank Newby; M. Naughton, doorkeeper and messenger; Benoni Grenier and Wm. Reynolds, messengers.

Commissioner per *Dedimus Potestatem.*—William A. Himsworth.

COLLECTORS OF CUSTOMS IN THE DOMINION.

Ports and Collectors in the Provinces of Ontario and Quebec.

Those marked * are Warehousing Ports.

* Amherstburgh, E. Anderson
* Belleville, Ant. Dixon
* Brantford, H B Leeming
Brighton, Mirton K. Lockwood
* Brockville, G. Easton
Burwell, E. A. Dunham
* Chatham, J. G. Pennefather
Clarenceville, W. B. Pattison
* Clifton, W. Leggett
* Coaticook, W. S. Williams
* Cobourg, G. Perry
* Colborne, W. A. Booth
* Collingwood, G. Watson
* Cornwall, R. K. Bullock
* Cramahe, G. A. Fowler
* Darlington, J. Rankin
* Dover, T. B. Barret
* Dundas, T. Clark
Dundee, M. M. Smith, actg
* Dunville, A. Brownson
* Elgin, R. P. McMillan
* Fort Erie, R. Graham
* Frelighsburg, F. J. Parker
* Gananoque, J. Ormiston
* Gaspe, E. Tetu
* Goderich, D. Doty
* Guelph, E. Carthew
* Hamilton, W. H. Kittson
* Hemmingford, F. S. Proper
* Hope, E. J. W. Burton
* Kingston, W. R. Mingaye
* Kingville, S. A. King
Lacolle, A. Holden
* Lindsay, D. Brown
* London, J. B. Strathy
Magdalen Islands, J. J. Fox
* Montreal, W. B. Simpson
* Morrisburg, H. Carman
* Napanee, J. Benson
* New Carlisle, L. Robitaille
* Newcastle, F. Farncomb
* Niagara, W. Kirby
* Oakville, R. K. Chisholm
* Oshawa, C. Walsh
* Ottawa, Z. Wilson
Owen Sound, W. A. Stephens
* Paris, J F. Wolffacty
Penetanguishene, W. N. Rutledge
* Perce, G. Le Boutillier
* Peterboro, J. Stratton
* Picton, J. S. Clute
Potton, Geo. Gunn
* Prescott, H. D. Jessup
* Quebec, J. W. Dunscomb
* Rimouski, P. L. Gauvreau
Rowan, A. S. D. Mabee
Russelltown, R. Rodgers
* St. Catherines, H. H. Collier
* Sarnia, G. N. Matheson
Saugeen, J. Fleming
* Sault Ste. Marie, J. Wilson
* Stanley, J. T. C. Finlay
Stanstead, C. S. Channell
* St. Johns, E. D. Phillips
* Stratford, J. Hamilton
Sutton, Asa Frary
* Three Rivers, H. A. Lemieux, acting
* Toronto, Jas. E. Smith
* Trenton, J H. McGuire
* Wallaceburgh, C. Fraser
* Whitby, G. A. Carson
* Windsor, W. Benson
* Woodstock, W. H. Van Ingen

Ports and Collectors of Customs, Province of Nova Scotia.

* Amherst, N. Tupper
* Annapolis, A. Fullerton
* Antigonish, H. McPhie
* Arichat, J. M. Flynn
* Braddek, A. Cameron
* Bridgetown, S. Ruggles
* Barrington, D. Sargent
* Cornwallis, Ebenezer Rand
* Digby, Botsford Viets
* Guysborough, J. A. Tory
* Halifax, Hon. W. Ross
* Port Hawksbury, M. McDonald
* Port Hood, E. D. Tremaine
* Port Medway, Jos. J. Letson
Locke Port, George Stalker
* Londonderry, R. Dill
* Liverpool, J. H. Freeman
* Lunenburgh, Ed. Dowling
* Margaretsville, D. W. Landers
* North Sydney, C.B., T. S. Brown, jun.
* Parrsborough, A.S. Townsend
* Pictou, D. Macdonald
* Shelburne, W. W. Atwood
* Sydney, C.B., C. E. Leonard
* Truro, J. F. Crowe
* Weymouth, S. Jones
Windsor, Edw. O'Brien
* Yarmouth, H. A. Hood

Ports and Collectors of Customs, Province of New Brunswick.

* Bathurst, W. J. O'Brien
Bay Verte, W. Prescott
* Caraquette, J. G. C. Blackhall
* Chatham, D. Ferguson
* Dalhousie, W. Montgomery
* Richibucto, John Rusk
* Sackville, J. D. Dixon
* Shediac, D. Hannington
Shippegan, H. A. Stimany
* St. Andrews, C. M. Grove
* Dorchester, J. Hickman
* Fredericton, A. F. Street
* Hillsborough, William Wallace
McAdam Junction, S. Watts
* Moncton, J. Robertson
* Newcastle, R. B. Haddow
* St. George, James A. Moran
* St. John, J. R. Ruel
* St. Stephens, Henry Webber
* Welchpool (Campo-Bello), John Farmer
* West Isles, J. E. Dixon
* Woodstock, D. F. Merrett

Manitoba.

Winnipeg, Geo. B. Spencer.

British Columbia.

Victoria, Hon. W. Hamley.

Prince Edward Island.

Charlottetown, D. Currie.

EMIGRATION DEPARTMENT.

Quebec.—L. Stafford, agent.
Sherbrooke.—Henry Hubbard, agent.
Montreal.—J. J. Daley, agent
Ottawa.—W. J. Wills, agent.
Kingston.—R. Macpherson, agent.
Toronto.—J. A. Donaldson, agent.
Hamilton.—John Smith, agent.
London, Ont.—A. G. Smyth, agent.
St. John, N.B.—Robert Shives.
Halifax, N.S.—E. Clay
Fort Garry.—W. Hespeler, resident agent.
Dufferin.—J. Tetu, agent
Gimli, N.W. Territory.—J. Taylor, Icelandic agent

EMIGRATION AGENTS IN UNITED KINGDOM.

London, Canadian Government, Hon. Wm. Annand, emigration agent, Canada Government Buildings, 31 Queen Victoria st., City of London; *Belfast*, C. Foy, 11 Claremont st. The following are special agents: H. J. Larkin, South of Ireland; John Dyke, 15 Water st.,

J. BRUCE & CO., Photographers, 118 King Street West

Liverpool; A. G. Nicholson, 25 Robertson st., Glasgow; P. DeCazes, 12 Avenue Lamoth Piquet, Paris.

ON THE CONTINENT.—*Paris*, G. Bossange, 16 Rue du quatre Septembre; *Antwerp*, Richard Berns, 32 Marche aux Chevaux; *Havre*, C. Brown; *Bale* (Switzerland), P. Rommell & Co, A Zwilchenbart.

QUARANTINE.

Grosse Isle.—F. Montizambert, M.D., medical superintendent.

Halifax.—W. N. Wickwire, M.D., inspecting physician; James Pitts, M.D., assistant.

St John, N.B.—W. Harding, M.D., inspecting physician; Thomas Walker, M.D., assistant

Pictou, N.S.—W. E. Cooke, M.D, inspecting physician.

Charlottetown, P.E.I.—W. H. Hobkirk, inspecting physician.

SENATORS OF THE DOMINION OF CANADA.

HON. D. CHRISTIE, SPEAKER.

ROBERT LE MOINE, Clerk of the Parliaments.

Name.	*P. O. Address.*
Hon. Aikins, James Cox	Toronto.
" Alexander, George	Woodstock, Ont.
" Allan, George William	Toronto.
" Archibald, Thomas D.	North Sydney, C. B.
" Armand, Joseph F.	Riviere-des-Prairies.
" Baillargeon, Pierre	Quebec, Q.
" Bellerose, J., Hyacinthe	St. Vincent de Paul.
" Benson, James Rea	St. Catharines, Ont.
" Botsford, Amos Edwin	Westcock, Westmoreland.
" Bourinot, John	Sydney, C. B.
" Brown, George	Toronto.
" Bureau, Jacques Olivier	Montreal.
" Campell, Alexander	Toronto.
" Carrall, Robert W. W.	Barkerville, B. C.
" Chaffers, William Hy.	St. Cesaire.
" Chapais, Jean Charles	St. Denis, Q.
" Chinic, Eugene	Quebec.
" Christie, David	Paris, Ont.
" Cochrane, M. Henry	Compton.
" Cormier, Charles	Plessisville, Q.
" Cornwall, C. Francis	Asheroft, B. C.
" Dever, James	St. John, N. B.
" Dickey, Robert B.	Amherst, N. S.
" Dickson, W. Hamilton	Niagara.
" Dumouchel, Leandre	St. Benoit, Q.
" Fabre, Hector	Quebec.
" Ferguson, John	Bathurst, N. B.
" Ferrier, James	Montreal.
" Flint, Billa	Belleville.
" Girard, Marc Amable	St. Boniface, Man,
" Glasier, John	Sunbury, N. B.
" Grant, R. P.	Pictou, N. S.
" Guevremont, Jean Bapt.	Sorel.
" Hamilton, John	Hawkesbury, Q.
" Hamilton, John	Kingston.
" Haviland, Thos. Heath	Charlottetown, P. E. I.
" Haythorne, Thos. Poore	Charlottetown, P. E. I.
" Hope, Adam	Hamilton, Ont.
" Howlan, George W.	Alberton, P.E.I.
" Kaulbach, Henry A. N.	Lunenburg, N. S.
" Lacoste, Louis	Boucherville, Q.
" Leonard, Elijah	London, Ont.
" Lewin, Jas. B.	St. John, N.B.
" McClelan, A.	Hopewell, N. B.
" McDonald, Donald	Toronto.
" McLelan, Archibald W.	Londonderry, N. S.
" Macdonald, Wm. John	Victoria, B. C.
" Macfarlane, Alex.	Wallace, N. S.
" McMaster, William	Toronto.
" Macpherson, D. Lewis	Toronto.
" Miller, William	Arichat, N. S.
" Montgomery, Donald	Park Corner, P. E. I.
" Muirhead, William	Chatham, N. B.
" Northup, Jeremiah	Halifax.
" Odell, William Hunter	Fredericton.
" Paquet, Anselme H.	St. Cuthbert, Q.
" Pelletier, P. A. P.	
" Penny, Edward Goff	Montreal.
" Power, Laurence G.	Halifax.
" Pozer, C.H.	St. George, Q.
Hon. Price, David Edward	Quebec.
" Read, Robert	Belleville, Ont.
" Reesor, David	Markham, Ont.
" Ryan, Thomas	Montreal.
" Scott, Richard Wm.	Ottawa.
" Seymour, Benjamin	Port Hope.
" Shaw, James	Smith's Falls.
" Simpson, John	Bowmanville.
" Skead, James	Ottawa.
" Smith, Frank	Toronto.
" Stevens, G. G.	Waterloo, Q.
" Sutherland, John	Kildonan, Manitoba.
" Trudell, F. X. A.	Montreal.
" Vidal, Alexander	Sarnia.
" Wark, David	Fredericton, N.B.
" Wilmot, Robt. Duncan	Sunbury, N.B.

HOUSE OF COMMONS.

ALBERT PATRICK, ESQ., Clerk of the House.

CONSTITUENCIES.	MEMBERS.	P. O. ADDRESS.
Addington	Schuyler Shibley	Murvale, O.
Albert	John Wallace	Hillsboro', N.B.
Algoma	E. B. Borron	Sault Ste. Marie, O.
Annapolis	William H. Ray	Clementsport, N.S.
Antigonish	Angus McIsaac	Antigonish, N.S.
Argenteuil	Thomas Christie	Lachute, Q.
Bagot	Jos. Alf. Mousseau	Montreal, Q.
Beauce	Joseph Bolduc	St. Victor de Tring.
Beauharnois	U. J. Robilliard	Beauharnois, Q.
Bellechasse	J. G. Blanchet	Levis, Q. (haut)
Berthier	E. O. Cuthbert	Berthier, Q. (en
Bonaventure	Hon. T. Robitaille	New Carlisle, Q.
Bothwell	Hon. David Mills	Ottawa.
Brant, N.R.	Gavin Fleming	Glenmorris, O.
Brant, S.R.	Wm. Paterson	Brantford, O.
Brockville	J. D. Buell	Brockville, O.
Brome	Nath. Pettes	Knowlton, Q.
Bruce, N.R.	John Gilles	Paisley, O.
Bruce, S. R.	Hon. Ed. Blake	Ottawa, O.
Cape Breton	N. L. Mackay and William McDonald	Sydney, N.S. / Little Glace Bay, N.S.
Cardwell	Dalton McCarthy	Barrie, O.
Cariboo	J. S. Thompson	Barkerville, B.C.
Carleton, N.B.	S. B. Appleby	Woodstock, N.B.
Carleton, O.	John Rochester	Ottawa, O.
Chambly	P. B. Benoit	St. Hubert, Q.
Champlain	Hippolyte / Montplaisir	Cap de La Madelaine, Q.
Charlevoix	Hon. H. Langevin	Quebec.
Charlotte	A. H. Gillmor	St. George, N. B.
Chateauguay	Hon. L. H. Holton	Montreal, Q.
Chicoutimi and Saguenay	Ernest Cimon	Murray Bay, Q.
Colchester	Thos. McKay	Truro, N. S.
Compton	Hon. J. H. Pope	Cookshire, Q.
Cornwall, Tn.	A. F. Macdonald	Cornwall. O.
Cumberland	Hon. C. Tupper, C.B	Toronto, O.
Digby	Hon. W. R. Vail	Ottawa, O.
Dorchester	F. F. Roulcau	Quebec.
Drummond and Arthabaska	O. D. Bourbeau	Victoriaville, Q.
Dundas	William Gibson	Morrisburg, O.
Durham, E.R.	Lewis Ross	Port Hope, O.
Durham, W. R.	H. W. Burk	Bowmanville, O.
Elgin, E. R.	Colin Macdongall	St. Thomas, O.
Elgin, W.R.	George E. Casey	Fingal O.
Essex	Wm. McGregor	Windsor, O.
Frontenac	G. A Kirkpatrick	Kingston, O.
Gaspe	John Short	Gaspé Basin, Q.
Glengarry	Archd. McNab	Breadalbane, O.
Gloucester	Hon. T. W. Anglin	St. John, N.B.
Grenville, S.R.	Wm. H. Brouse	Prescott, O.
Grey, E.R.	Wm K Flesher	Flesherton, O.
Grey, N.R	George Snider	Owen Sound, O.
Grey, S.R	Geo. Landerkin	Hanover, O.
Guysborough	John A. Kirk	Glenelg, N.S.
Haldimand	David Thompson	Indiana, O.
Halifax	Alfred G. Jones / Patrick Power	Halifax. N.S. / Halifax, N.S.
Halton	Wm McCraney	Oakville, O.
Hamilton City	Æmilius Irving / And. Trew. Wood	Hamilton, O.

W. HEWITT & CO., Paints and Oils, 121 Yonge.

Hants N.S.	M. H. Goudge	Windsor, O.
Hastings, E R.	John White	Roslin, O.
Hastings, N R.	Mackenzie Bowell	Belleville, O.
Hastings, W.R.	James Brown	Belleville, O.
Hochelaga	T.C.A. Desjardins	Montreal, Q.
Huntingdon	Julius Scriver	Hemmingford, Q.
Huron, Cen. R.	Horace Horton	Goderich, O.
Huron, N.R.	Thomas Farrow	Bluevale, O.
Huron, S.R.	Thos. Greenway	Centralia, O.
Iberville	Francois Bechard	Mount Johnson, Q.
Inverness	Sam. MacDonnell	Port Hood, N.S.
Jacques Cartier	Hon. R. Laflamme	Ottawa
Johette	Louis F. G. Baby	Joliette, Q.
Kamouraska	C. F. Roy	St. Anne la Locatiére
Kent, N. B.	Geo. McLeod	St. John, N.B.
Kent, O	Rufus Stephenson	Chatham, O.
King's, N.B.	James Domville	St. John, N.B.
King's, N. S.	Fred. W. Borden	Canning, N.S.
King's, P.E.I.	Hon. D. Davies, P. A. McIntyre	Charlottetown, P.E.I. / Souris, P.E.I.
Kingston	Right Hon. Sir J. A. Macdonald, K. C. B.	Toronto.
Lambton	Hon. A. Mackenzie	Ottawa, O.
Lanark, N.R.	Daniel Galbraith	Almonte, O.
Lanark, S.R.	John G. Haggart	Perth, O.
Laprairie	A. Pinsonneault	St. Jacques le M.
L'Assomption	Hilaire Hurteau	St. Lin, Q.
Laval	J. A. Ouimet	Montreal, Q.
Leeds and Grenville, N.R.	Chas. Frederick Ferguson	Kemptville, O.
Leeds, S.R.	D. Ford Jones	Gananoque, O.
Lennox	Hon R. J. Cartwright	Ottawa, O.
Levis	L. H. Frechette	Quebec.
Lincoln	James Norris	St. Catharines, O.
Lisgar, Man.	Hon J. C. Schultz	Winnipeg, Man.
L'Islet	P. B. Casgrain	Quebec.
London	J. H. Fraser	London, O.
Lotbiniere	Henry Bernier	Lotbiniere, Q.
Lunenburg	Charles E. Church	Chester, N.S [Man.
Marquette, Man.	Jos. Ryan	Portage la Prairie,
Maskinonge	Louis A. Boyer	Montreal, Q.
Megantic	Ed. E. Richard	Arthabaskaville, Q.
Middlesex, E. R	Duncan Macmillan	London, O.
Middlesex, N.R.,	C. Scatcherd	Strathroy, O.
Middlesex, W R.	George W. Ross	Strathroy, O.
Missisquoi	William Donahue	Montreal, Q.
Monck	L. McCallum	Stromness, O.
Montcalm	Firman Dugas	Montcalm, Q.
Montmagny	H. T. Taschereau	Quebec.
Montmorency	Jean Langlois	Quebec.
Montreal, C.	B. Devlin	Montreal, Q.
Montreal, E.	Louis A. Jette	Montreal, Q.
Montreal, W	Thos. Workman	Montreal, Q.
Muskoka	A. P. Cockburn	Gravenhurst, O.
Napierville	S. Coupal, dit la Reine	Napierville, Q.
New Westminster	J. Cunningham,	New Westminster, B.C.
Niagara	Josiah Burr Plumb	Niagara, O.
Nicolet	Joseph Gandet	Gentilly, Q.
Norfolk, N.R	John Charlton	Lynedoch, O.
Norfolk, S.R.	W. Wallace	Simcoe, O.
Northumberland, N.B.	Hon. P. Mitchell	Montreal, Q.
Northumberland, O.E.R.	James Lyons Biggar	Murray, O.
Northumberland, O.W.R.	William Kerr	Cobourg, O.
Ontario, N.R.	W. H. Gibbs	Oshawa
Ontario, S.R.	Hon. T. N. Gibbs	Oshawa
Ottawa City	J. M. Currier, Pierre St. Jean	Ottawa, O.
Ottawa Co	Alonzo Wright	Ironside Hull, Q.
Oxford, N. R	Thomas Oliver	Woodstock, O.
Oxford, S. R	J. A. Skinner	Woodstock, O.
Peel	Robert Smith	Brampton, O.
Perth, N.R.	A. Monteith	Stratford, O.
Perth, S. R.	James Trow	Shakespeare, O.
Peterboro', E.R.	James Hall	Peterboro, O.
Peterboro', W.R.	John Bertram	Peterboro, O.
Pictou	James W. Carmichael, John A. Dawson	New Glasgow, N.S. / Pictou, N.S.
Portneuf	J. Esdras A. De St. Georges	Cap Sante, Q.
Prescott	Albert Hagar	Plantagenet, O.
Prince, P.E.I.	S. F. Perry, James Yeo	Tignish, P.E.I. / Port Hill, P.E.I.
Prince Edward	Walter Ross	Picton, O.
Provencher, Man.	A. G. B. Bannatyne	Winnipeg, Man.
Quebec Centre	Jacques Malouin	Quebec.
Quebec, East	Hon. Wilfred Courier	Ottawa.
Quebec, West	Hon. T. McGreevy	Quebec.
Quebec, Co	P A. Caron	Quebec.
Queen's, N.B.	John Ferris	Cambridge, N.B.
Queen's, N.S.	James F. Forbes	Liverpool, N.S.
Queen's, P.E.I.	Hon. J. C. Pope, Peter Sinclair	Charlottetown, P.E.I. / Summerfield, P.E.I.
Renfrew, N.R.	Peter White, jr	Pembroke, O.
Renfrew, S.R	J. L. McDougall	Renfrew, O.
Restigouche	George Moffat	Dalhousie, N. B.
Richelieu	George I. Barthe	Sorel, Q.
Richmond, N.S.	Edmund P. Flynn	Arichat, N.S.
Richmond & Wolfe	Hon. H. Aylmer, jr.	Melbourne, Q.
Rimouski	J. B. R. Fiset	Rimouski, Q.
Rouville	C. E. Church	Chester, N. S.
Russell	R. Blackburn	New Edinburgh, O.
St. Hyacinthe	Louis Delorme	St. Hyacinthe, Q.
St. John, N.B., City	J. S. Boies de Veber	St. John, N.B.
St. John, N.B.,	Hon. I. Burpee, A. L. Palmer	Ottawa, O. / St. John, N.B.
St. John's, Q.	Frs. Bourassa, jr.	Belle Alodie, Q.
St. Maurice	Chs. Lajoie	Yamachiche, Q.
Selkirk, Man.	Hon. D.A. Smith	H. B. House, Montreal, Q.
Shefford	Hon. L. S. Huntington	Ottawa, O.
Shelburne	Hon. T. Coffin	Ottawa, O.
Sherbrooke	E. T. Brooks	Sherbrooke, Q.
Simcoe, N.R	Herman B. Cook	Toronto, O.
Simcoe, S.R.	Wm. C. Little	Allandale, O.
Soulanges	Jacques P. Lanthier	St. Polycarpe, Q.
Stanstead	Chas. C. Colby	Stanstead, Q.
Stormont	Cyril Archibald	Dickinson's Land'g.
Sunbury	Charles Burpee	Sheffield, N B.
Temiscouata	Jean B. Pouliot	Riviere du Loup en bas, Q.
Terrebonne	L. F. R. Masson	Terrebonne, Q.
Three Rivers	W. McDougall	Three Rivers, Q.
Toronto, Centre	J. Macdonald	Toronto, O.
Toronto, East	Samuel Platt	Toronto, O.
Toronto, West	Hon. J. B. Robinson,	Toronto, O.
Two Mountains	J. R. Daoust	Montreal, Q.
Vancouver Island	Arthur Bunster	Victoria, B.C.
Vaudreuil	R. W. Harwood	Vaudreuil, Q.
Vercheres	Hon. Felix Geoffrion	Verchères, Q.
Victoria, B.C.	A. de Cosmos, Frs. J. Roscoe	Victoria, B.C.
Victoria, N B.	John Costigan	Grand Falls, N. B.
Victoria, N.S.	C. J. Campbell	Baddeck, N.S.
Victoria, O., N.R.	H. Cameron	Toronto, O.
Victoria, O., S.R.	Arthur McQuade	Omemee, O.
Waterloo, N.R.	I. E. Bowman	St. Jacobs, O.
Waterloo, S.R.	James Young	Galt, O.
Welland	W. A. Thomson	Clifton, O.
Wellington, C.R.	George T. Orton	Fergus, O.
Wellington, N.R.	N. Higinbotham	Guelph, O.
Wellington, S.R.	D. Guthrie	Guelph, O.
Wentworth, N.R.	Thomas Bain	Strabane, O.
Wentworth, S.R	Jos. Rymal	Barton, O.
Westmoreland	Hon. A. J. Smith	Ottawa, O.
Yale, B.C.	Edgar Dewdney	Victoria, B.C.
Yamaska	Charles I. Gill	Sorel, Q.
Yarmouth	Frank Killam	Yarmouth, N.S.
York, N.B.	John Pickard	Fredericton, N.B.
York, O., E.R.	James Metcalfe	Yorkville, O.
York, O., N.R.	Alfred H. Dymond	Toronto, O.
York, O., W.R.	David Blain	Toronto, O.

W HEWITT & CO., Builders' Hardware, 111 Yonge.

PROVINCE OF ONTARIO.

Seat of Government, Toronto.

Lieutenant-Governor, Hon. Donald A. Macdonald.

EXECUTIVE COUNCIL.—Hon. Oliver Mowat, Q. C., Attorney-General and Premier; Hon. S. C. Wood, Provincial Treasurer and Minister of Agriculture; Hon. Adam Crooks, Q C., Minister of Education; Hon. T. B. Pardee, Q.C., Commissioner of Crown Lands; Hon. C. F. Fraser, Q. C., Commissioner of Public Works; Hon. A S. Hardy, Provincial Secretary; J. G. Scott, Q. C., Clerk of Executive Council.

ATTORNEY-GENERAL'S OFFICE, corner of Wellington and Simcoe streets.—Hon. Oliver Mowat, Attorney-General; J. G. Scott, Chief Clerk; J Lonsdale Capreol, Assistant-Clerk Executive Council; J. Bruce (barrister), Private Secretary; E. H. Heward and M. Curry, clerks; Michael Smith, house-keeper.

TREASURY DEPARTMENT.—Hon. S. C. Wood, Treasurer; W. R. Harris, accountant; H. Totten, A. T. Deacon, L. V. Percival, L. W. Ord, and A. J. Rattray, clerks; Hon. W. Cayley, auditor; Charles H. Sproule, bookkeeper; P Simser, clerk and messenger.

PROVINCIAL SECRETARY AND REGISTRAR'S DEPARTMENT.—Hon. A. S. Hardy, Provincial Secretary, Registrar and Registrar-General; Isaac R. Eckart, Assistant Secretary; R. S. Brodie, Chief Clerk; John P. McLachlin and J. D. Warde, clerks; Arthur Burtchall, messenger.

REGISTRAR'S BRANCH.—John F. C. Ussher, Deputy Registrar; George Hobbs and John Innes, clerks.

REGISTRAR GENERAL'S BRANCH.—Hon. A. S. Hardy, Registrar-General; H. S. Crewe, Inspector; James McGill Ridley, Frank Jones, Frederick Warwick, John Hetherington, W. H. Musson, W. Jeffers, clerks.

DEPARTMENT OF PUBLIC WORKS.—Hon. C. F. Fraser, Commissioner; Kivas Tully, architect; T N Molesworth, engineer; William Edwards, Secretary; F. T. Jones, Accountant and Law Clerk; R. Purdom, W. J. S. Holwell, J. C. McNabb, Draughtsmen: M. Wilson, J. P. Edwards, clerks; C. A. McDonald, messenger.

DEPARTMENT OF EMIGRATION.—Hon. A. S. Hardy, Commissioner; David Spence, Secretary.

DEPARTMENT OF CROWN LANDS.—Commissioner, Hon. T. B. Pardee; assistant commissioner, T. H. Johnson; law clerk, G. Kennedy; short-hand writer, H. A. Ford. *Woods and Forest Branch.*—G. B. Cowper, chief clerk; J. McInnes, H. G. Langlois, and E. G. Kirby, clerks. *Land Sales and Free Grants Branch.*—J. C. Tarbutt, chief clerk; A. Kirkwood, J. M. Grant, P. Alma and J. J. Murphy, clerks. *Surveys, Patents and Roads Branch*—Thomas Devine, head of surveys; J. W. Bridgeland, superintendent of roads; Edward Fox and G. B. Kirkpatrick, draughtsmen; J. Innes, A. J. Taylor and C. Cashman, clerks. *Accounts Branch.*—William Ford, accountant; G. D. B. Ross, R. H. Browne and F. P. Stowe, clerks. *Registry Branch.*—John Murphy, registrar; W. F. Lewis, assistant registrar; John Bradshaw, office-keeper; A McDonald, messenger.

OFFICERS HOUSE OF ASSEMBLY.

Charles T. Gillmor, Clerk of the House; A. H. Sydere, Clerk Assistant; J Notman, Queen's Printer and Accountant; A. Leith, law clerk; S. J. Watson, Librarian; F. J. Glackmeyer, Sergeant-at-Arms; J. M. Delamere clerk; T. Phillips, house-keeper; J. Bowman, W. Kennedy, W. Johnson, messengers.

INSPECTOR OF ASYLUMS, PRISONS &c.

J. W. Langmuir, Inspector; W. P. Band, Clerk.

House of Assembly.

Elected January 18th, 1875.

HON. R. M. WELLS, Speaker.

CONSTITUENCIES.	MEMBERS.	P. O. ADDRESS.
Addington	H. M. Deroche	Napanee.
Algoma	S. J. Dawson	Prince Arthur's L ng
Brant, North	Hugh Finlayson	Paris.
Brant, South	A. S. Hardy	Brantford.
Brockville	Col W. H. Cole	Brockville.
Bruce, North	Donald Sinclair	Paisley.
Bruce, South	Hon. R. M. Wells	Toronto.
Cardwe'l	J. Flesher	Galt.
Carlton	G. W. Monk	South Marsh.
Cornwall	J. G. Snetsinger	Moulinette.
Dufferin	Dr. Barr	Horning's Mills.
Dundas	A. Broder	W. Winchester.
Durham, East	John Rossevear	Port Hope.
Durham, West	John McLeod	Bowmanville.
Elgin, East	Dr. J. H. Wilson	St. Thomas.
Elgin, West	Thos Hodgins	Toronto.
Essex, North	J. C. Patterson	Windsor.
Essex, South	Lewis Wigle	Leamington.
Frontenac	D. D. Calvin	Kingston.
Glengarry	A. J. Grant	Williamstown.
Grenville	Hon. C. F. Fraser	Toronto.
Grey, East	A. W. Lawder	Toronto.
Grey, North	D. Creighton	Owen Sound.
Grey, South	J. H. Hunter	Durham.
Haldimand	Jacob Baxter	Cayuga.
Halton	W. D. Lyon	Milton.
Hamilton	J. M. Williams	Hamilton.
Hastings, East	N. S. Appleby	Shannonville.
Hastings, North	Dr. G. H. Boulter	Sterling.
Hastings, West	Thomas Wills	Belleville.
Huron, East	Thomas Gibson	Wroxeter.
Huron, West	Col. A. McL. Ross.	Goderich.
Huron, South	A. Bishop	Hay.
Kent, East	D. McCraney	Bothwell.
Kent, West	Alex. Coutts	Valetta.
Kingston	William Robinson	Kingston.
Lambton, East	Peter Graham	Warwick.
Lambton, West	Hon. T. B. Pardee	Toronto.
Lanark, North	Dr. Wm. Mostyn	Almonte.
Lanark, South	Abraham Code	Carleton Place.
Leeds, North	Henry Merrick	Merrickville.
Leeds, South	Dr. Preston	Newboro.
Lennox	John T. Grange	Napanee.
Lincoln	J. C. Rykert	St. Catharines.
London	W. R. Meredith	London.
Middlesex, East	Richard Tooley	Belmont.
Middlesex, North	J. McDougall	Komoka.
Middlesex, West	J. Waterworth	Wardsville.
Monck	Dr. H. R. Haney	Fenwick.
Muskoka	John C. Miller	Toronto.
Norfolk, North	John Clarke	Simcoe.
Norfolk, South	R. Richardson	Port Rowan.
Northumberland East	J. M. Ferris	Campbellford.
Northumberland West	Wm. Hargraft	Cobourg.
Ontario, North	T. Paxton	Port Perry.
Ontario, South	N. W. Brown	Whitby.
Ottawa City	D. J. O'Donoghue	Ottawa.
Oxford, North	Hon. Oliver Mowat	Toronto.
Oxford, South	Hon. Adam Crooks	Toronto.
Peel	K. Chisholm	Brampton
Perth, North	D. D. Hay	Listowel.
Perth, South	Thos. Ballantyne	Stratford.
Peterboro', East	Dr. J. O'Sullivan	Peterboro'.
Peterboro', West	W. H. Scott	Peterboro'.
Prescott	Dr. Harkin	Vankleek Hill.
Prince Edward	Gideon Striker	Picton.
Renfrew, North	Thomas Deacon	Pembroke.
Renfrew, South	James Bonfield	Eganville.
Russell	A. J. Baker	Metcalfe.
Simcoe, East	John Kean	Marchmont.
Simcoe, West	Thomas Long	Collingwood.
Simcoe, South	Hon. W. McDougall	Toronto.
Stormont	James Bethune	Toronto.
Toronto, East	Hon. M. C. Cameron	Toronto.
Toronto, West	Robert Bell	Toronto.
Victoria, North	D. McRae	Bolsover.
Victoria, South	Hon. S. C. Wood	Toronto.
Waterloo, North	Moses Springer	Waterloo.
Waterloo, South	Isaac Master	Washington.
Welland	Hon. J. G. Currie	St. Catharine
Wellington, Centre	Charles Clarke	Elora.
Wellington, North	J. McGowan	Alma.
Wellington, South	J. Massie	Guelph.
Wentworth, North	J. McMahon	Dundas.
Wentworth, South	Wm. Sexton	Jerseyville.
York, East	John Lane	Thornhill.
York, West	Peter Patterson	Patterson.
York, North	Dr. J. H. Widdifield	Newmarket.

INSURE IN THE CANADA LIFE.

City Corpor

In the City Hall every Monday

OFFICERS OF THE CO

City Clerk's Office.—Robert R Hill, assistant city clerk; Georg W. A. Littlejohn, 2nd clerk; W John Pearcy, clerk for the regis riages and deaths.

City Solicitors.—Hon. J. B. R Williams.

City Treasurer's Office.—S. B. T. Coady, assistant treasurer Patterson, cashier; Francis Lob Kimber, clerks.

City Engineer's Office.—Fran Joseph H. Bennett, assistant do. ant; Robert Wilson, inspector ment commissioner; Robert Aw licenses; James Ashfield, chief e Richard Ardagh and Thomas G neers; Donald Gibson, electrician city commissioner; E. Martin, health; J. R. Dunn, weighmaste ket constable; George T. Denis John T. Nudell, police clerk; F constable; William R. Orr and W George Kimber, sr, messenger keeper City Hall; Joseph Riddell rence Hall.

Registration Office for Births, —Robert Roddy, city clerk, divis

COLLECTORS

St. David's Ward—James Bro
St. Lawrence Ward—John Wa
St. Andrew's Ward—W. J. Tur
St. James' Ward—Mungo Nas
St. George's Ward—Charles Mc
St. John's Ward—Robert Dodd
St. Patrick's Ward—John Hea
St. Thomas' Ward—John Mills
St. Stephen's Ward—W. A. Le

CITY CORONER

Drs. Riddell, Bridgman, Wrigh

LESSEES OF MAR

St. Lawrence market, James mes King; western cattle mark

POLICE DEPARTM

Major Frank C. Draper, chief herson, deputy chief constable; division; Sergt.-major Ward, N ajor Leith, No. 3 division; Se o. 4 division.

Police Court and office, Court s on, police magistrate. John T. ves and policemen are always on adquarters, and can be obtained There are four stations:
No. 1. Headquarters, Court stre
No. 2. Agnes street, between T
No. 3. St Andrew's Market.
No. 4. Beech street, close to Pa
The citizens of Toronto are par port any crimes or offences ve been committed in the city arest police station, that a dete for, at any hour of the day or ni ply desirable that no steps be t ruffians, until the matter has be the detectives.

Toronto Fire Depa

CHIEF OFFICERS OF THE

James Ashfield, chief engineer.
Richard Ardagh, 1st assistant.
Thomas Graham, 2nd assistant.

FIRE ALARM AND SIGN

o.
Corner Front and Yonge.
" Front and York.

Go to J. BRUCE

Flesher.....Galt.
W. Monk.....South Marsh.
G. Snetsinger....Moulinette.
r. Barr.....Horning's Mills.
. Broder.....W. Winchester.
ohn Rossevear....Port Hope.
ohn McLeod.....Bowmanville.
r. J. H. Wilson..St. Thomas.
hos Hodgins.....Toronto.
. C. Patterson....Windsor.
ewis Wigle.....Leamington.
. D. Calvin.....Kingston.
. J. Grant.....Williamstown.
Hon. C. F. Fraser..Toronto.
. W. Lawder.....Toronto.
. Creighton.....Owen Sound.
. H. Hunter.....Durham.
acob Baxter.....Cayuga.
W. D. Lyon.....Milton.
. M. Williams....Hamilton.
N. S. Appleby.....Shannonville.
Dr. G. H. Boulter..Sterling.
Thomas Wills.....Belleville.
Thomas Gibson....Wroxeter.
Col. A. McL. Ross. Goderich.
A. Bishop.....Hay.
D. McCraney.....Bothwell.
Alex. Coutts.....Valetta.
William Robinson..Kingston.
Peter Graham.....Warwick.
Hon. T. B. Pardee.Toronto.
Dr. Wm. Mostyn..Almonte.
Abraham Code....Carleton Place.
Henry Merrick....Merrickville.
Dr. Preston.....Newboro.
John T. Grange....Napanee.
J. C. Rykert.....St. Catharines.
W. R. Meredith...London.
Richard Tooley....Belmont.
J. McDougall.....Komoka.
J. Waterworth.....Wardsville.
Dr. H. R. Haney..Fenwick.
John C. Miller.....Toronto.
John Clarke.....Simcoe.
R. Richardson.....Port Rowan.
J. M. Ferris.....} Campbellford.
Wm. Hargraft..} Cobourg.
T. Paxton.....Port Perry.
N. W. Brown.....Whitby.
D. J. O'Donoghue..Ottawa.
Hon. Oliver Mowat Toronto.
Hon. Adam Crooks. Toronto.
K. Chisholm.....Brampton
D. D. Hay.....Listowel.
Thos. Ballantyne...Stratford.
Dr. J. O'Sullivan..Peterboro'.
W. H. Scott.....Peterboro'.
Dr. Harkin.....Vankleek Hill.
Gideon Striker....Picton.
Thomas Deacon....Pembroke.
James Bonfield....Eganville.
A. J. Baker.....Metcalfe.
John Kean.....Marchmont.
Thomas Long.....Collingwood.
Hon. W. McDougall. Toronto.
James Bethune . Toronto.
Hon. M. C. Cameron. Toronto.
Robert Bell.....Toronto.
D. McRae.....Bolsover.
Hon. S. C. Wood....Toronto.
Moses Springer....Waterloo.
Isaac Master.....Washington.
Hon. J. G. Currie..St. Catharines.
re. Charles Clarke....Elora.
h. J. McGowan.....Alma.
th. J. Massie.....Guelph.
th. J. McMahon.....Dundas.
h. Wm. Sexton.....Jerseyville.
John Lane.....Thornhill.
Peter Patterson....Patterson.
Dr. J. H. Widdifield. Newmarket.

DA LIFE.

City Corporation.

In the City Hall every Monday evening at 7 o'clock.

OFFICERS OF THE CORPORATION.

City Clerk's Office.—Robert Roddy, city clerk; H. J. Hill, assistant city clerk; George B. Morriss, 1st clerk; W. A. Littlejohn, 2nd clerk; W. A. Bell, junior clerk; John Pearcy, clerk for the registration of births, marriages and deaths.

City Solicitors.—Hon. J. B. Robinson and W. B. McWilliams.

City Treasurer's Office.—S. B. Harman, treasurer; R. T. Coady, assistant treasurer and accountant; John Patterson, cashier; Francis Lobb, Robert Curgon, Geo. Kimber, clerks.

City Engineer's Office.—Frank Shanly, city engineer; Joseph H. Bennett, assistant do.; W. D. Shutt, accountant; Robert Wilson, inspector; N. Maughan, assessment commissioner; Robert Awde, inspector of general licenses; James Ashfield, chief engineer of fire brigade; Richard Ardagh and Thomas Graham, assistant engineers; Donald Gibson, electrician; Emerson Coatsworth, city commissioner; E. Martin, secretary to board of health; J. R. Dunn, weighmaster; George Hunt, market constable; George T. Denison, police magistrate; John T. Nudell, police clerk; Frank C. Draper, chief constable; William R. Orr and W. R. Hughes, auditors; George Kimber, sr, messenger; John Argue, housekeeper City Hall; Joseph Riddell, housekeeper St. Lawrence Hall.

Registration Office for Births, Marriages and Deaths.—Robert Roddy, city clerk, division registrar, City Hall.

COLLECTORS.

St. David's Ward—James Broughton, sr.
St. Lawrence Ward—John Walker.
St. Andrew's Ward—W. J. Turner.
St. James' Ward—Mungo Nasmith.
St. George's Ward—Charles McCaffrey.
St. John's Ward—Robert Dodds.
St. Patrick's Ward—John Heaslip.
St. Thomas' Ward—John Mills.
St. Stephen's Ward—W. A. Lee.

CITY CORONERS.

Drs. Riddell, Bridgman, Wright and De La Hooke.

LESSEES OF MARKET.

St. Lawrence market, James King; hay and straw, James King; western cattle market, James King.

POLICE DEPARTMENT.

Major Frank C. Draper, chief constable; John Macpherson, deputy chief constable; Inspector Stuart, No. division; Sergt.-major Ward, No. 2 division; Sergt.-major Leith, No. 3 division; Sergt.-major Archibald. o. 4 division.

Police Court and office, Court street; Col. G. T. Denison, police magistrate. John T. Nudel, clerk. Detectives and policemen are always on duty night and day at adquarters, and can be obtained in case of necessity. There are four stations:

No. 1. Headquarters, Court street
No. 2. Agnes street, between Teraulay and Yonge.
No. 3. St Andrew's Market.
No. 4. Beech street, close to Parliament.

The citizens of Toronto are particularly requested to port any crimes or offences which they know to ve been committed in the city, immediately, at the arest police station, that a detective may be telegraphfor, al any hour of the day or night, and it is *particuly* desirable that no steps be taken to detect thieves ruffians, until the matter has been placed in the hands the detectives.

Toronto Fire Department.

CHIEF OFFICERS OF THE DEPARTMENT.

James Ashfield, chief engineer.
Richard Ardagh, 1st assistant.
Thomas Graham, 2nd assistant.

FIRE ALARM AND SIGNAL BOXES.

o.
Corner Front and Yonge.
" Front and York.
6. Corner Front and John.
7. " Front and Brock.
8. Parliament Buildings.
9. Corner King and Bay.
12. " Front and Bathurst.
13. " King and Bathurst.
14. " King and Brock.
15. " King and John.
16. " King and York.
17. " Queen and Simcoe.
18. Hay & Co's Factory.
19. Corner Church and Front.
21. " Queen and Beverley.
23. " Queen and Brock.
24. " Queen and Bathurst.
25. " Queen and Bishop.
26. " Queen and Dundas.
27. " St. Patrick and Spadina Av.
28. " Queen and Portland.
29. " College and Beverley.
31. " College and Spadina Av.
32. " Simcoe and Caer Howell.
34. " Elizabeth and Hayter.
35. " Elizabeth and Agnes.
36. " Yonge and Shuter.
37. " Yonge and Gould.
38. " Yonge and Wellington.
39. " Yonge and Adelaide.
41. " Yonge and Wood.
42. " Yonge and Isabella.
43. " Charles and Jarvis.
45. " Carlton and Jarvis.
46. " Yonge and McGill.
47. " Gerrard and Church.
48. " Jarvis and Wellesley.
49. " Yonge and Wellesley.
51. " Crookshank and Jarvis.
52. " Church and Queen.
53. " Sherbourne and Queen.
54. " Parliament and Queen.
56. " Parliament and Oak.
57. " Parliament and Carlton.
58. Gooderham & Worts' Distillery.
59. Corner King and Sherbourne.
61. Kingston Road and G. T. Railway.
62. Corner Sumach and King.
63. " Trinity and Front.
64. " King and Berkeley.
65. " King and Jarvis.
67. " King and Church.
68. " King and Young.
69. " Bay and Richmond.
71. " St. Vincent and Grosvenor.
72. " Front and Berkeley (Hamilton's Foundry).
73. " Simcoe and Front (G. T. R. Freight Sheds).
74. " Sherbourne and Gerrard.
75. " Queen and Yonge.
76. " St Albans and St. Vincent.
78. " Czar and North.
79. " Sumach and Amelia (Lamb's Factory).
81. " Charles and Church.
82. " Sherbourne and Wellesley.
83. " Gerrard and Sackville.
84. " Winchester and Sackville.
85. " Sumach and Beech.
86. Kingston Road and Toll Gate.
87. Corner Front and East.
89. " Berkeley and Esplanade (Railway Station).
91. " Teraulay and Louisa.
92. " Denison Avenue and High.
93. " Bellevue Avenue and Cambridge.
94. " Lumley and Arthur.
95. " King and Stafford.
96. Queen's Wharf (G. W. R. Freight Sheds).
97. Corner Brunswick Avenue and Harbord.
123. " Queen and River.
124. " Parliament and Amelia.
125. " Sydenham and Ontario.
126. " Queen and Jarvis.
127. " Front and Frederick.
128. " Bond and Crookshank.
129. " Queen and Elizabeth.
132. " Bathurst and College.

Go to **J. BRUCE & CO.**, Photographers, for Children's Pictures.

134. Corner Dundas and Denison.
135. " Sherbourne and Isabella.
136. " Gerrard and River.
137. " College and Borden.

Fire Alarm Bells and Gongs.

ONE AT EACH OF THE FOLLOWING STATIONS.

Engine House No. 1, cor. Bay and Temperance Sts.
Engine House No. 2, cor. Richmond and Portland Sts.
Engine House No. 3, near cor. Yonge and Grenville Streets.
Engine House No. 4, cor. Berkeley and Duke Streets.
Hook and Ladder and Hose Fire Hall, No. 5, Court St.
Hose Station No. 6, Queen Street (West of John.)
Hose Station No. 7, Beech Street.
Hose Station No. 8, College Street.
Hose Station No. 9, Dundas Street.

Observatory Time announced at 11.55 A. M. on all the Alarm Bells.

Complaints concerning Signal Boxes, Wires, &c., should, in all cases, be made at the Fire Alarm Office at the Engine House No. 1, cor. of Bay and Temperance Streets, or at the Engineer's Office, Court St. Fire Hall.

Cab Tariff.

Every cabman, on each occasion when his cab is hired, when demanded shall hand his card to the person employing him.

No fare is to be paid to any cabman who refuses to hand his card to the person employing him, or who demands a greater rate than allowed by the within tariff.

EASTERN LIMITS—RIVER DON.

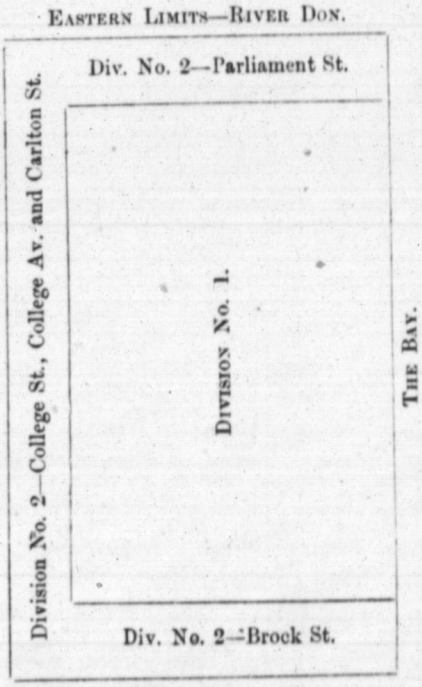

WESTERN LIMITS.

TWO-HORSE CAB. SERVICE.	FARE. 1 Person.	2 Persons.	3 Persons.	Each add'l.	FARE BY THE HOUR OR DAY.
1st Division.	c.	c.	c.	c.	
For conveying one person from one place to another within the limits of the 1st Division, with right to return to place of starting within five minutes, 25c. For each additional person, 15c. Half fare allowed on return if detention exceeds ten minutes, and full fare if detention exceeds fifteen minutes.	25	40	55	15	For every hour completed with one or four persons, $
2nd Division.					
For conveying one person to or from any place in the 2nd Division to or from any place in the 1st Division, 50c.; for a second passenger, 20c.; and for each additional passenger, 15c. The same allowance for return of persons and for extra fair for detention as in 1st Division.	50	70	85	15	

NIGHT TARIFF.

From the 1st of May to the 31st of October inclusive, from 10 o'clock p.m. to 12 o'clock p.m., the charge for cabs shall be one-half more than the above tariff, and after midnight to six o'clock a.m., double the above tariff; and from the 1st November to the 30th of April inclusive, from 9 o'clock p.m. to 12 p.m., and after midnight to six o'clock, the same additional charges.

CHILDREN.

No fare shall be charged for children under eight years in charge of an adult. Children over eight years and under twelve years, charged half price. Over that age full fare

BAGGAGE.

One trunk, and articles that may be placed inside the cab, are to be carried free. For every other article placed on the outside of the cab, the cabman is entitled to five cents.

City Registry Office.

RICHMOND ST. WEST.

Charles Lindsay, Registrar; F. F. Passmore, Deputy Registrar; A. Stuttaford, jr., Deputy Registrar; George Layburn, A. Collier, H. J. Wickham, Robert Corlett, clerks.

Custom House.

FRONT, COR. YONGE.

James E. Smith, collector; John Douglas, surveyor; Charles B. Mackay, chief clerk; Robert G. A. Patterson, cashier; John Beaty, Thomas McLean, John Scandrett, William Jardine, John B. Fleming, John C. Dougall, Charles W. Baxter, Joseph Golding, Robert Ridgway, clerks; Russell Inglis, Thomas Sargant, appraisers; Charles Baker, J. G. Miller, assistant appraisers; James Stitt, chief locker; Alexander Duff, locker gauger; W. Horgan, W. H. Lester, landing waiters and lockers; J. R. McCaffray, John Ferguson, lockers; Timothy McCarthy, William Howe, B. Anderson, John Clark, C. Munro, H. P. Gowan, C. Loardan, Andrew Scott, Will. McClain, landing waiters; Edwin Fowler, William Butt, tide waiters; John Lowther, George Lefroy, M. J. Pearson, landing waiters. E. H. Thompson, preventive officer; Geo. Mackay, Edward Shortis porters, examining warehouse; Thos. Williams, messenger; Charles Sle... messenger and housekeeper.

MURDOCH, ROBINS & Co., Corner Scott and Front Street

Canadian Tariff of Customs.

All Articles not hereafter enumerated as charged with an ad valorem duty, or charged with a specific duty, or declared free of duty, are chargeable with a duty of 17½ per cent. on the value thereof.

	₱ c. ad val.
Acid, Sulphuric	½ c. per lb.
Acetic Acid	12c. per Imp. gal.
Acids of every description, except Acetic and Sulphuric Acid and Vinegar	Free
Alcohol, on every Imp. gallon of the strength of proof of Sykes' Hydrometer, and so in proportion for any greater strength and for every less quantity than a gallon	$1 20 per gall.
Ale, in casks	18c. per gall.
Ale, in bottles (6 quarts or 12 pints to gallon), 40c per doz. qts., 30c. per doz. pts. When not invoiced	17½
Alum	Free
Annatto, liquid or solid	Free
Anatomical Preparations	Free
Anchors	Free
Aniline Salts for dyeing purposes	Free
Animals of all kinds	10
Animals of all kinds, growth and produce of B. N. A. Provinces	Free
Animals imported for the improvement of stock	Free
Antimony	Free
Antiquities, Cabinets of	Free
Argol	Free
Arms, Clothing, Musical Instruments for Bands, and Military Stores for the use of the Army and Navy	Free
Articles for the Public uses of the Dominion	Free
Articles imported by and for the use of the Governor General	Free
Articles for the use of Foreign Consuls General	Free
Ashes, Pot, Pearl and Soda	Free
Axles, Crank, Locomotive	10
Axles, Railway Car	20
Barilla or Kelp	Free
Bark, Tanners'	Free
Bark, used chiefly in dyeing	Free
Bark of the Corkwood Tree	Free
Bars, Guide and Slide, for Locom.	10
Bars, Puddled iron	Free
Beer in casks	18c. per gall.
Beer, in bottles (6 quarts or 12 pints to a gallon), 40c. per doz. qts., 30c. per doz. pts. When not invoiced	17½
Benzole	7 1-5c. per Imp. gall
Berries, used chiefly in dyeing	Free
Bibles, Testaments, Prayer-Books and Devotional Books	5
Bichromate of Potash	Free
Biscuit from Great Britain and the B. N. A. Provinces	Free
Bitters	$1 80 per Imp. gall.
Bleaching Powders	Free
Blue-black	Free
Blocks, Stereotype, for Printing purposes	Free
Blooms and Billets, puddled or not puddled	Free
Blue Vitriol	Free
Bolting Cloth	Free
Books—Printed Periodicals, and Pamphlets, not being foreign reprints of British copyright works, nor Blank Acc't Books, Copy Books, nor Books to be written or drawn upon, nor re-	

W. HEWITT & CO

ERN LIMITS.

	FARE.				FARE BY THE HOUR OR DAY.
	1 Person.	2 Persons.	3 Persons.	Each add'l.	
	c.	c.	c.	c.	
on from within ivision, o place e min-	25	40	55	15	For ever hour com pleted wit one or fou persons, $
on, 15c. turn if n min- tention s.	50	70	85	15	

on to or 2nd Di- place in ; for a c.; and ssenger, ance for l for ex- as in 1st

GHT TARIFF.

to the 31st of October inclusi 12 o'clock p.m., the charge more than the above tariff, a o'clock a.m., double the abo November to the 30th of Ap k p.m. to 12 p.m., and after m e same additional charges.

CHILDREN.

ged for children under eight ye Children over eight years a arged half price. Over that a

BAGGAGE.

les that may be placed inside d free. For every other arti f the cab, the cabman is entit

Registry Office.

MOND ST. WEST.

egistrar; F. F. Passmore, Dep afford, jr., Deputy Registr Collier, H. J. Wickham, Rob

stom House.

NT, COR. YONGE.

llector; John Douglas, survey hief clerk; Robert G. A. Pat Thomas McLean, John Scan n B. Fleming, John C. Doug oseph Golding, Robert Ridg is, Thomas Sargant, appraise Hiller, assistant appraisers; Ja exander Duff, locker gauger ster, landing waiters and lock hn Ferguson, lockers; Tim owe, B. Anderson, John Clark, C. Loardan, Andrew Scott, Wil ers; Edwin Fowler, William Bu wther, George Lefroy, M. J. P s. E. H. Thompson. preve Edward Shortis porters, exami liams, messenger; Charles Sle eeper.

and Front Street

Canadian Tariff of Customs.

All Articles not hereafter enumerated as charged with an ad valorem duty, or charged with a specific duty, or declared free of duty, are chargeable with a duty of 17½ per cent. on the value thereof.

P c. ad val.

Acid, Sulphuric ..... ½ c. per lb.
Acetic Acid.....12c. per Imp. gal.
Acids of every description, except Acetic and Sulphuric Acid and Vinegar.....Free
Alcohol, on every Imp. gallon of the strength of proof of Sykes' Hydrometer, and so in proportion for any greater strength and for every less quantity than a gallon .....$1 20 per gall.
Ale, in casks.....18c. per gall.
Ale, in bottles (6 quarts or 12 pints to gallon), 40c per doz. qts., 30c. per doz. pts. When not invoiced 17½
Alum.....Free
Annatto, liquid or solid .....Free
Anatomical Preparations.....Free
Anchors .....Free
Aniline Salts for dyeing purposes. Free
Animals of all kinds 10
Animals of all kinds, growth and produce of B. N. A. Provinces. Free
Animals imported for the improvement of stock .....Free
Antimony.....Free
Antiquities, Cabinets of .....Free
Argol.....Free
Arms, Clothing, Musical Instruments for Bands, and Military Stores for the use of the Army and Navy .....Free
Articles for the Public uses of the Domiuion .....Free
Articles imported by and for the use of the Governor General..Free
Articles for the use of Foreign Consuls General.....Free
Ashes, Pot, Pearl and Soda ....Free
Axles, Crank, Locomotive 10
Axles, Railway Car 10
Barilla or Kelp .....Free
Bark, Tanners' .....Free
Bark, used chiefly in dyeing ....Free
Bark of the Corkwood Tree .....Free
Bars, Guide and Slide, for Locom. 10
Bars, Puddled iron .....Free
Beer in casks .....18c. per gall.
Beer, in bottles (6 quarts or 12 pints to a gallon), 40c. per doz. qts., 30c. per doz. pts. When not invoiced 17½
Benzole .....7 1-5c. per Imp. gall
Berries, used chiefly in dyeing ..Free
Bibles, Testaments, Prayer-Books and Devotional Books 5
Bichromate of Potash .....Free
Biscuit from Great Britain and the B. N. A. Provinces.....Free
Bitters .....$1 80 per Imp. gall.
Bleaching Powders.....Free
Blue-black .....Free
Blocks, Stereotype, for Printing purposes .....Free
Blooms and Billets, puddled or not puddled.....Free
Blue Vitriol .....Free
Bolting Cloth .....Free
Books—Printed Periodicals, and Pamphlets, not being foreign reprints of British copyright works, nor Blank Acc't Books, Copy Books, nor Books to be written or drawn upon, nor reprints of Books printed in Canada, nor printed Sheet Music. 5
Bookbinders Tools & Implements, Millboards and Binders' Cloth. Free
Books, copyright reprints of 12½
Boots..... 17½
Boot-felt .....Free
Borax .....Free
Botany, Specimens of .....Free
Bran 10
Bran, growth or produce of B. N. A. Provinces .....Free
Brandy (on every Imp. gallon of the strength of proof of Sykes' Hydrometer, and so in proportion for any greater strength, and for every less quantity than a gallon) .....$1 20 per gall.
Brass, in Bars, Rods, Sheets, Scraps, and Stripes .....Free
Brass or Copper Ware, round or flat .....Free
Brass & Copper, Manufactures of 17½
Bread from Great Britain and the B. N. A. Provinces .....Free
Brim Moulds for Gold Beaters...Free
Brimstone, in roll or flour.....Free
Bristles.....Free
British Gum .....Free
Broom Corn .....Free
Bulbs.....Free
Burrstones .....Free
Busts, natural size, not being casts nor produced by any mere mechanical process .....Free
Butter .....4c per lb.
Butter, the produce of B. N. A. Provinces .....Free
Cabinets of Antiquities, Coins, Gems, and Medals .....Free
Cables—Hemp or Grass, when used for ships only 5
Cables—Iron Chain, over ½ inch, Shackelled, Swivelled or not, when used for ships only.....Free
Candlewick Cotton .....Free
Candy sugar, brown or white 1c per lb. and 25
Cane Juice.....½c per lb. and 25
Canvas, for Manufacture of Floor Oil Cloth, not less than 18 feet wide, not pressed or calendered. Free
Caoutchouc, unmanufactured ..Free
Carriages of Travellers, and Carriages employed in carrying Merchandise (Hawkers and Circus Troupes excepted).....Free
Cassia, ground 25
Castile Soap..... 17½
Casts as models for the use of schools of design .....Free
Cement, marine or hydraulic, unground .....Free
Cheese .....3c. per lb.
Cheese, the produce of B. N. A. Provinces.....Free
Chestnut and Cherry Plank.....Free
Chicory, or other Root or Vegetable used as Coffee, raw or green .....3c. per lb.
Chicory, kiln-dried, roasted or ground .....4c. per lb.
Chinese Blue .....Free
Church Bells .....Free
Cigars .....70c. per lb.
Cinnamon, ground 25
Citrons, and Rinds of, in brine for candying .....Free
Clasps, Brass and Tin, for manufacture of Hoop Skirts .....Free
Clays .....Free
Clothing or Wearing Apparel, made by hand or sewing mach 17½
Coal and Coke.....Free
Clothing for the use of the Army and Navy .....Free
Clothing, donations of, for charitable institutions .....Free
Cocoa Paste, from Great Britain and the B. N. A. Provinces ....Free
Cocoa Nuts 10
Cocoa, Bean and Shell .....Free
Coffee, green and roasted, from the United States 10
Coffee, green 2
Coffee, kiln dried, roasted or ground 3
Collar Cloth Paper.....Free
Coin and Bullion, except U. S. Silver Coin .....Free
Cologne Water and Perfumed Spirits not in flasks $1 80 per Imp gall.
Cologne Water and Perfumed Spirits when in flasks or bottles not weighing more than 4oz... 25
Common Soap.....1c per lb
Communion Plate .....Free
Compasses 5
Composition Spikes and Nails .. 5
Confectionery.....1c per lb. and 25
Connecting Rods, Locomotive... 10
Copper, Precipitate of .....Free
Copper, in Pig, Bars, Rods, Bolts, Sheets and Sheathing .....Free
Cordage, for ships & vessels only 5
Cordials .....$1 80 per Imp. gall.
Corkwood and Bark .....Free
Corn, Indian .....Free
Cottons, Manufactures of 17½
Cotton, Candlewick .....Free
Cotton Thread, in balks, colored and unfinished, Nos. 3, 4 and 6 ply, white, not under No. 20 yarn 17½
Cotton Warp, not coarser than No. 40 10
Cotton Waste .....Free
Cotton Netting for India Rubber Shoes and Gloves 10
Cotton Wool .....Free
Cotton, Weaving or Tram, for making Elastic Webbing .....Free
Crank Axles, Locomotive 10
Crank Pins, Locomotive 10
Cranks, Locomotive 10
Cranks, Steam-boat and Mill, forged in the rough .....Free
Cream of Tartar, in Crystals ....Free
Crinoline Thread, for covering Crinoline Wire .....Free
Curled Hair .....Free
Drawings, not in Oil.....Free
Diamonds and Precious Stones, not set .....Free
Drain Tiles .....Free
Dried Fruits 17½
Drugs used chiefly in dyeing ....Free
Duck, for Belting and Hose ....Free
Earths, Clays and Sand .....Free
Eggs .....Free
Electrotype Blocks, for printing purposes .....Free
Emery .....Free
Emery Paper and Cloth 17½
Fancy Goods, Manufactures of .. 17½
Farming Utensils & Implements, when imported by Agricultural Societies for encouragement of agriculture.....Free
Felt, Cotton & Woollen Netting, and Plush used in the manufacture of gloves and mitts.... 10
Felt, Cotton & Woollen Netting, and Plush used in the manufacture of hats and boots..... 10
Fibre, vegetable, for manufacturing purposes .....Free

W. HEWITT & CO., Hardware, Corner Yonge and Adelaide.

Firebrick and Clay ..... Free
Firewood ..... Free
Fish, products of, and all other creatures living in water, from B. N. A. Provinces ..... Free
Fish, Fish Oil, and Fish products of all kinds, from B.N.A. Prov. Free
Fish in Oil 17½
Fish of all kinds when imported from the United States ..... Free
Fish Oil, from the United States. Free
Fish Bait ..... Free
Fishing Nets and Seines, Hooks, Lines, and Twines ..... Free
Flax, Hemp, and Tow, undressed Free
Flax Seed ..... Free
Flax Waste ..... Free
Flour, Wheat and Rye ..... Free
Flour of any other grain, including Indian Meal and Oatmeal .. Free
Fruits, green or dried, growth or produce of B. N. A. Provinces Free
Fruits preserved in Brandy or other Spirits...$1 80 per Imp. gall.
Fruits, green 10
Fruits, dried 17½
Furs and Skins, Pelts or Tails, undressed ..... Free
Furs, Manufactures of 17½
Gems, and Cabinets of ..... Free
Gin (on every gallon of strength of proof of Sykes' Hydrometer, and so in proportion for any greater strength and for every less quantity than a gallon) $1 20 per Imp. gall.
Ginger, ground 25
Glass and Glass Ware, Plate, and Silvered, Stained, Painted or Coloured 17½
Glass Paper and Glass Cloth 10
Gold, Silver and Plated Ware, Manufactures of 17½
Goldbeaters' Brim Moulds and Skins ..... Free
Grain of all kinds ..... Free
Grain Wheat ..... Free
Gravels ..... Free
Grease and Scraps ..... Free
Greens, Paris and permanent .... Free
Gum, Copal ..... Free
Gum, British ..... Free
Gutta-percha, unmanufactured .. Free
Gypsum, or Plaster of Paris, neither ground nor calcined .. Free
Gypsum, ground or unground, from B. N. A. Provinces ..... Free
Hair, Angola, Goat, Thibet, unmanufactured ..... Free
Hair, Horse, Hog, or Mohair, unmanufactured ..... Free
Hair, Human ..... Free
Hair, Curled ..... Free
Hardware, Manufactures of 17½
Harness and Saddlery 17½
Hams ..... 1c. per lb.
Hat Felts ..... Free
Hay 10
Hay, growth and produce of B. N. A. Provinces ..... Free
Hemp, undressed ..... Free
Hides and Horns ..... Free
Hops ..... 5c. per lb.
Hops, the growth and produce of B.N.A. Provinces ..... Free
Imitation of Leather 17½
India-rubber, unmanufactured .. Free
Indigo ..... Free
Indian Meal ..... Free
Iron of the descriptions following, viz:
Iron, Canada Plates & Tin Plates 5
Iron, Sheet 5
Iron, Nail and Spike Rod, round, square or flat 5
Iron, Galvanized Spikes and Bolts 5
Iron, Bar, Rod or Hoop 5
Iron, Scrap, Galvanized 5
Iron, Hoop or Tire, for Locomotive Wheels, bent and welded. 10
Iron, Boiler Plate 5
Iron, Pig ..... Free
Iron Railr'd Bars, Frogs, Wrought Iron or Steel Chairs, Fish Plates and Car Axles 10
Iron Wire 5
Iron, Rolled Plate 5
Iron Bars puddled, Blooms and Billets, puddled or not puddled Free
Ivory Nuts ..... Free
Ivory, unmanufactured ..... Free
Jewellery 17½
Junk ..... Free
Kelp ..... Free
Kerosene Oil, distilled, purified, and refined...7 1-5c. per Imp. gall.
Knees and Riders, Iron, for shipbuilding purposes ..... Free
Kryolite ..... Free
Lakes, in pulp, scarlet & marone Free
Lard ..... 1c. per lb.
Lard the produce of B. N. A. Provinces ..... Free
Lead, in Sheet or Pig ..... Free
Lead, red and white, dry ..... Free
Leather, Sole and Upper 10
Leather, or Imitation thereof, Manufactures of 17½
Lemons, and Rinds of, in brine, for candying ..... Free
Linen Machine Thread 17½
Litharge ..... Free
Lithographic Stones ..... Free
Locomotive Engine Frames, Axles, Cranks, Hoop Iron or Steel for Tires of Wheels, bent & welded, Crank Axles, Piston Rods, Guide and Slide Bars, Crank Pins and Connecting Rods 10
Locomotive and Passenger Baggage and Freight Cars, running upon any line of road crossing the frontier, so long as Canadian Locomotives and Cars are admitted free, under similar circumstances, in the United States ..... Free
Lumber, Plank and Sawed, of Walnut, Rosewood, Cherry, Chestnut, Mahogany, and Pitch Pine ..... Free
Lumber and Timber of all kinds, round, hewed, but not otherwise manufactured in whole or in part, from B. N. A. Provinces ..... Free
Mace 25
Machine Twist and Silk Twist .. 10
Machinery for Mills & Factories which is not manufactured in the Dominion 10
Malt ..... 80c. per bush.
Manilla Grass ..... Free
Manufactures of Brass or Copper 17½
Manufactures of Cottons 17½
Manufactures of Silks and Velvets 17½
Manufactures of Hardware 17½
Manufactures of Leather, or Imitations thereof 17½
Manufactures of Glassware 17½
Manufactures of Fancy Goods ... 17½
Manufactures of Furs 17½
Manufactures of Gold, Silver, & Plated Ware 17½
Manufactures of Leather, including Boots and Shoes, Harness and Saddlery 17½
Manufactures of Woollens 17½
Manures ..... Free
Marble, in Blocks, unwrought, or sawn on two sides only, or Slabs sawn from such Blocks, having at least two edges unwrought ..... Free
Mastic, Damar, Sandarac and Shellac ..... Free
Meats, Fresh, Salted or Smoked 1c. per lb.
Meats, Fresh, Salted or Smoked, growth or produce of B. N. A. Provinces ..... Free
Medals and Cabinets of ..... Free
Medicines — Proprietary Medicines, commonly called Patent Medicines, or any Medicine or Preparation of which the Recipe is kept secret, or the ingredients whereof are kept secret, recommended by advertisement, bill or label, for the relief or cure of any disease or ailment 25
Medical Roots in their natural state ..... Free
Menageries, Horses, Cattle, Carriages and Harness of ..... Free
Melado ..... ¾c per lb and 25
Metallic Oxides, dry, ground or unground, washed or unwashed, not calcined ..... Free
Military and Naval Stores ..... Free
Mineralogy, Specimens of ..... Free
Models ..... Free
Molasses, if used for refining or for the manufacture of sugar 75c. per 100 lb.
Molasses, if not so used 25
Molasses, concentrated, or Syrup of ..... ¾c. per lb. and 25
Moss, for Upholstery purposes .. Free
Musical Instruments for Bands, for the use of the Army & Navy Free
Nails, Composition ..... Free
Nails, Sheathing ..... Free
Naphtha ..... 7 1-5c. per Imp. gall.
Natural History, Specimens of .. Free
Naval Stores ..... Free
Netting, Cotton and Woollen, for India-rubber shoes ..... Free
Nitrate of Soda ..... Free
Nitre of Saltpetre ..... Free
Nuts, dried, of all kinds 17½
Nuts, chiefly used in dyeing .... Free
Nutmegs 25
Oakum ..... Free
Ochres, dry, ground or unground, washed or unwashed, not calcined ..... Free
Oil Cake ..... Free
Oils, Coal and Kerosene, distilled, purified and refined 7 1-5c. per Imp. gall.
Oils, Naphtha, Benzole, and refined Petroleum 7 1-5c. per Imp. gall.
Oils products of Petroleum, Coal, Shale, and Lignite, not elsewhere specified, 7 1-5c per Imp gall.
Oils, Crude Petroleum 7 1-5c per Imp. gall.
Oils, Cocoanut, Pine, and Palm, in their natural state ..... Free
Oils, Heavy or Carbolic, used in the manufacture of wood block pavement, and of wood for railroad ties and buildings ..... Free
Oils, Whale, in the casks from on ship-board, and in the condition in which it was first landed .. Free
Oranges, and Rinds of, in brine, for candying ..... Free
Ores of all kinds of Metals ..... Free
Osiers and Willows for Basket makers' use ..... Free
Packages—Bottles, Jars, Demijohns, Brandy Casks, Barrels or other Packages in which Spirituous Liquors, Wines and Malt Liquors are contained, and Carboys containing Sulphuric Acid 17
Paintings, in oil, by artists of well-known merit, or copies of old masters by such artists .... Free
Paris and Permanent Greens .... Free
Patent Medicines, or any medicine or preparation of which the recipe is kept secret, or the ingredients whereof are kept secret, recommended by advertisement, bill or label, for the relief or cure of any disorder or ailment 25
Pearl Ashes ..... Free
Pelts ..... Free
Pepper, ground 25
Perfumery, not elsewhere specified 25
Perfumed Spirits, $1 80 per Imp. gall
Perfumed Spirits, in flasks 25
Petroleum, crude, all 6c. per gall., wine measure; 7 1-5c. per gall., Imp. measure.
Petroleum, refined, purified, &c., 7 1-5c. per Imp. gall
Phosphorus ..... Free
Philosophical Instruments and Apparatus, including Globes, when imported by and for the use of colleges, schools, scientific or literary societies ..... Free
Pig Iron, Lead and Copper ..... Free
Pimento, ground 25
Pipeclay ..... Free
Piston Rods for Locomotives .... Free
Pitch ..... Free
Plaits—Straw, Tuscan, or Grass Fancy ..... Free
Plants 10
Plants, growth and produce of B.N.A. Provinces ..... Free
Plaster of Paris, neither ground nor calcined ..... Free
Plate, rolled Iron 5
Plates, Boiler 5
Plates, Canada and Tinned 5
Playing Cards 25
Plush for Hatters' use and for Gloves 10
Porter, in casks ..... 18c. per gall.
Porter, in bottles (6 quarts or 12 pints to gallon) 40c. per dozen qts., 30c. per dozen pts. When not invoiced 17½
Pot Ashes ..... Free
Poultry, growth and produce of B.N.A. Provinces ..... Free
Precipitate of Copper ..... Free
Precious Stones, not set ..... Free
Printing Ink ..... Free
Printing Presses, except Portable Hand Printing Presses ..... Free
Products of Petroleum, Coal, Shale and Lignite, not otherwise specified ..... 7 1-5c. per Imp. gall.
Prunella 10
Rags ..... Free
Railroad Bars ..... Free
Ratan, for chair makers ..... Free
Red Lead, dry ..... Free
Rennet ..... Free
Rosin ..... Free
Rice ..... 1c. per lb.
Rod, Nail and Spike, round, square and flat Iron 5
Roots, Medicinal, in their natural state ..... Free
Rosewood ..... Free

See CANADA LIFE'S MINIMUM RATES, WITH PROFITS.

J. BRUCE & C

Packages—Bottles, Jars, Demijohns, Brandy Casks, Barrels or other Packages in which Spirituous Liquors, Wines and Malt Liquors are contained, and Carboys containing Sulphuric Acid 17½
Paintings, in oil, by artists of well-known merit, or copies of old masters by such artists....Free
Paris and Permanent Greens....Free
Patent Medicines, or any medicine or preparation of which the recipe is kept secret, or the ingredients whereof are kept secret, recommended by advertisement, bill or label, for the relief or cure of any disorder or ailment..... 25
Pearl Ashes.....Free
Pelts.....Free
Pepper, ground..... 25
Perfumery, not elsewhere specified..... 25
Perfumed Spirits, $1.80 per Imp. gall.
Perfumed Spirits, in flasks..... 25
Petroleum, crude, all 6c. per gall., wine measure; 7 1-5c. per gall., Imp. measure.
Petroleum, refined, purified, &c., 7 1-5c. per Imp. gall.
Phosphorus.....Free
Philosophical Instruments and Apparatus, including Globes, when imported by and for the use of colleges, schools, scientific or literary societies.....Free
Pig Iron, Lead and Copper.....Free
Pimento, ground..... 25
Pipeclay.....Free
Piston Rods for Locomotives....Free
Pitch.....Free
Plaits—Straw, Tuscan, or Grass Fancy.....Free
Plants..... 10
Plants, growth and produce of B.N.A. Provinces.....Free
Plaster of Paris, neither ground nor calcined.....Free
Plate, rolled Iron..... 5
Plates, Boiler..... 5
Plates, Canada and Tinned..... 5
Playing Cards..... 25
Plush for Hatters' use and for Gloves..... 10
Porter, in casks.....18c. per gall.
Porter, in bottles (6 quarts or 12 pints to gallon) 40c. per dozen qts., 30c. per dozen pts. When not invoiced..... 17½
Pot Ashes.....Free
Poultry, growth and produce of B.N.A. Provinces.....Free
Precipitate of Copper.....Free
Precious Stones, not set.....Free
Printing Ink.....Free
Printing Presses, except Portable Hand Printing Presses.....Free
Products of Petroleum, Coal, Shale and Lignite, not otherwise specified.....7 1-5c. per Imp. gall.
Prunella..... 10
Rags.....Free
Railroad Bars.....Free
Ratan, for chair makers.....Free
Red Lead, dry.....Free
Rennet.....Free
Rosin.....Free
Rice.....1c. per lb.
Rod, Nail and Spike, round, square and flat Iron..... 5
Roots, Medicinal, in their natural state.....Free
Rosewood.....Free
Rum (on every gallon of strength of proof of Sykes' hydrometer, and so in proportion for every greater strength, and for every less quantity than a gallon) $1.20 per Imp. gall.
Saddlery..... 15
Sailcloth or Canvas, from No. 1 to No. 6, when imported by shipbuilders or sailmakers for shipbuilding purposes.....Free
Sal-Ammoniac.....Free
Sal-Soda.....Free
Salt.....Free
Saltpetre.....Free
Sand.....Free
Satin and fine Washed White...Free
Scrap Brass.....Free
Sculpture, Specimens of.....Free
Sea Grass.....Free
Seeds not classed as Cereals..... 10
Seeds of all kinds, growth or produce of B.N.A. Provinces.....Free
Settlers' effects of every description in actual use, not being merchandize, brought by persons making oath that they intend becoming permanent settlers within the Dominion....Free
Shafts, Steamboat and Mill, forg'd in the rough.....Free
Ships' Binnacle Lamps..... 5
Ships' Blocks and Patent Bushes for Blocks..... 5
Ships' Bunting..... 5
Ships' Compasses..... 5
Ships' Cables, iron chain, over one half inch, shackled or swiveled or not.....Free
Ships' Cables, Hemp and Grass, when used for ships only..... 5
Ships' Cordage, when used for ships only..... 5
Ships' Dead Eyes & Dead Lights 5
Ships' Deck Plugs..... 5
Ships' Iron Knees and Riders... 5
Ships' Iron Masts, or parts of....Free
Ships' Pumps and Pump Gear... 5
Ships' Sailcloth or Canvas..... 5
Ships' Shackles and Sheaves.... 5
Ships' Signal Lamps..... 5
Ships' Steering Apparatus..... 5
Ships' Travelling Trucks..... 5
Ships' Varnish, black and bright, when used for ships only..... 5
Ships' Wedges..... 5
Ships' Wire Rigging..... 5
Ships' Yellow Metal, in bars or bolts.....Free
Ships' Yellow Metal, for sheathing.....Free
Shoddy.....Free
Shoes..... 17½
Shrubs, growth and produce of B.N.A. Provinces.....Free
Shrubs..... 10
Silicate of Soda.....Free
Silk, Tram or Weaving, to make Elastic Webbing.....Free
Silks, Manufactures of..... 17½
Silk Twist for Hats, Boots and Shoes..... 10
Skins, undressed.....Free
Slate.....Free
Slides and Spangles, and Slotted Tapes, for Hoop Skirts.....Free
Snuff.....20c. per lb. and 12
Soap, Fancy and Perfumed..... 25
Soap, Castile..... 17½
Soap, Common.....1c. per lb.
Soda, Ash.....Free
Soda, Caustic.....Free
Soda, Nitrate of.....Free
Soda, Silicite of.....Free
Specimens of Natural History, Mineralogy and Botany.....Free
Specimens of Sculpture.....Free
Spelter, in blocks, sheets or pig..Free
Spices, including Ginger, Pepper, Pimento, ground..... 25
Spikes, Composition.....Free
Spirits, perfumed, in flasks, 1 oz. to 4 oz., 25 per cent. *ad val.*; over that.....$1.80 per Imp. gall.
Spirits and strong Waters, not having been sweetened or mixed with any article, so that the degree of strength thereof cannot be ascertained by Sykes' hydrometer, for every gallon of the strength of proof by such hydrometer, and so in proportion for any greater or less strength, and for every greater or less quantity than a gallon, viz., Brandy, Geneva, Alcohol, Rum, Gin (Old Tom Gin), Whiskey, and unenumerated articles of like kind, $1.20 pr Imp. gall.
Spirits and Strong Waters, mixed with any ingredient or ingredients, and although thereby coming under the denominati n of Proprietary Medicines, Tinctures, Essences, Extracts, or any other denomination, are nevertheless deemed "Spirits & Strong Waters," and subject to duty as such.
Spirits and Strong Waters, being sweetened or mixed, so that the degree of strength cannot be ascertained, viz., Rum Shrub, Cordials, Schiedam Schnaps, Tafia & unenumerated articles of like kind....$1.80 per Imp. gall.
Spirits and Strong Waters, not elsewhere specified, $1.80 pr. I. gall.
Spirits, perfumed, $1.80 per Imp. gall.
Starch.....2c. per lb.
Statues, of Bronze, Marble or Alabaster, natural size.....Free
Steel, wrought or cast, in bars or rods.....Free
Steering Apparatus for Ships..... 5
Steel Plates, cut to any form, but not moulded.....Free
Stereotype Blocks for printing purposes.....Free
Stone, Lithographic.....Free
Stone, unwrought.....Free
Straw..... 10
Straw, the growth or produce of B.N.A. Provinces.....Free
Straw Plaits, Tuscan and Grass, Fancy.....Free
Sugar Candy, brown or white, 1c. per lb. and 25
Sugar—all Sugar equal to and above No. 13 Dutch standard, 1c. per lb. and 25
Sugar—above No. 9 and under No. 13.....¾c. per lb. and 25
Sugar—below No. 9, ¾c. pr lb. and 25
Sugar of Lead.....Free
Sulphur, in roll or flour.....Free
Syrup of Sugar or of Sugar Cane, ¾c. per lb., and 25
Tampico, white and black.....Free
Tanners' Bark.....Free
Tails, undressed.....Free
Tallow.....1c. per lb.
Tallow, growth and produce of B.N.A. Provinces.....Free
Tapes, slotted for the manufacture of hoop skirts.....Free
Tar.....Free
Tea, Green and Japan....6c. per lb.

J. BRUCE & CO., Photographers—COLORED MINIATURES.

Tea, Black.....5c. per lb.
Tea, Green and Black, from the United States 10
Teasels ..... Free
Tinctures.....$1.80 per Imp. gall
Tin, granulated or bar.....Free
Tin, blocks or pigs .....Free
Tire or Hoop for locomot. wheels, bent and welded.....Free
Tobacco, manufactured, 20c. per lb. and 12½
Tobacco, unmanufactured.....Free
Tow, undressed .....Free
Travellers' Baggage.....Free
Treenails .....Free
Trees, Plants and Shrubs, growth and produce of B.N.A. Prov..Free
Trees, Plants and Shrubs..... 10
Tubes & Piping of Copper, Brass or Iron, when drawn..... 17½
Turpentine, other than Spirits of Turpentine .....Free
Twist, Silk, for Mats, Boots and Shoes..... 10
Type Metal, in blocks or pigs....Free
Type 5
Union Collar Cloth Paper.....Free
Ultramarine.....Free
Umber, raw.....Free
Varnish, bright and black, when used for ships and vessels only, Free
Vegetables, including Potatoes & other Roots..... 10
Vegetables, including Potatoes & other Roots, growth and produce of B.N.A. Provinces.....Free
Vegetable Fibres.....Free
Vegetables, chiefly used in dyeing Free
Velvets, Manufactures of..... 17½
Veneering, of Wood or Ivory....Free
Vinegar.....12c. per Imp. gall.
Vitriol, Blue .....Free
Walnut Plank.....Free
Weaving or Tram Cotton.....Free
Wearing Apparel (made by hand or sewing machine..... 17½
Wearing Apparel of British subjects domiciled in Canada, dying abroad .....Free
Weaving or Tram Silk for making elastic webbing.....Free
Whale Oil, in the casks from on shipboard and in the condition in which it was first landed....Free
Watches 17½
Wheat .....Free
Whiskey (on every gallon of the strength of proof of Sykes' hydrometer, and so in proportion for any greater strength, and for every less quantity than a gall.) $1.20 per Imp. gall.
White, fine washed and satin....Free
White Lead, dry.....Free
Whiting or Whitening.....Free
Wedges for ships 5
Willow for basket makers' use..Free
Wines of all kinds, including Ginger, Orange, Lemon, Gooseberry, Strawberry, Raspberry, Elder, and Currant Wines, and all other Wines containing less than 20 degrees of Alcohol (6 quart and 12 pint bottles to contain a gall.), and value of the wine not worth more than 40c. per gall.....36c. per Imp. gall.
All other Wines, except Sparkling, when imported in wood 72c. per Imp. gall.
All other Wines, except Sparkling when imported in bottle (6 quarts and 12 pints to contain a gall.).....$1.50 per doz.
All Sparkling Wines (6 quarts and 12 pints to contain a gall.) $3.00 per doz.
Wire Cloth, of Brass or Copper Free
Wire, of Brass or Copper, round or flat.....Free
Wire Rigging, for ships.....Free
Wire, flat or round, uncovered, for Crinoline.....Free
Wood, Cherry & Chestnut, plank, Free
Wood, Cork .....Free
Wood, Mahogany, plank.....Free
Woods of all kinds, wholly unmanufactured .....Free
Woods, used chiefly in dyeing....Free
Woollens, Manufactures of..... 15
Woollen Netting for India-rubber Shoes and Gloves..... 10
Wrought Iron or Steel Chairs, for railroads..... 5
Wool, unmanufactured.....Free
Wool Waste.....Free
Yellow Metal, in bars or bolts..Free
Yellow Metal, for sheathing....Free
Zinc or Spelter, in blocks or pigs, Free
Zinc or Spelter, in sheet.....Free
Zinc, white, dry.....Free

PROHIBITIONS.

The following articles are prohibited to be imported under a penalty of $200, together with the forfeiture of the parcel or package of goods in which the same may be found, viz.:

Books, Printed Papers, Drawings, Paintings, Prints and Photographs, of a treasonable or seditious or of an immoral or indecent character.

Coins, base or counterfeit.

EXPORT DUTIES.

Shingle Bolts...p. cord 128 cub. ft. $1
Stave Bolts.... " " $1
Oak Logs ..... per M. feet $2
Spruce Logs..... " $1
Pine Logs..... " $1

Consuls.

France—W. J. Macdonnell, Consular Agent, 74 Church street.

German Empire—J. A. Simmers, Consul, 96 Front street east.

Netherlands—B. H. Dixon, Consul General, Wellesley street.

United States of America—Colonel Albert D. Shaw, 6 Grand Opera House, Adelaide street West.

Post Office Inspector's Office.

(WEST TORONTO).

Matthew Sweetnam, inspector; W. E. Griffith, chief clerk; Charles L. Stephens, G. T. B. Gurnett, John Henry, George A. Simmons, clerks; John Buchan, messenger.

RAILWAY MAIL SERVICE.

George A. Barnham, chief railway mail clerk; J. O. Bennett, W. C. Ashdown, George F. Burns, George A. Shaw, A. Thompson, P. S. Costello, J. E. McLeod, railway mail clerks; A. Findlay, Union Station.

LOCATED OUTSIDE TORONTO.

L. V. Byrne, Fergus; J. Dundas, Saugeen; E. F. Johnson, Fergus; D. J. Skelly, Fergus; J. H. Deacon, Saugeen; Terence Clark, Hamilton; J. Rooney, Sarnia; F. Gemmel, Teeswater; J. W. Hawke, Port Colborne; F. J. Osborne, Hamilton.

(EAST TORONTO.)

Toronto Post Office, Adelaide st. East.

Daniel Spry, inspector; John Forsyth, chief clerk; G. J. Mason, James Henderson, Alexander McGillis, clerks.

RAILWAY MAIL SERVICE.

Alexander McCarthy, chief mail clerk; W. Sheppard, W. Butler, J. Saulter, T. McCormack, W. Beatty, F. Tyner, T. S. Birchall, C. J. H. Winstanley, W. Noble, J. Egan, W. Prest, S. Jones, R. Pridham, J. S. Leslie, P. Hynes, L. E. Dubois, R. McDonald, J. D. Thomson, railway mail clerks.

LOCATED OUTSIDE TORONTO.

Robert Murray, M. E. Kelly, Port Hope.

Toronto Post Office.

Joseph Lesslie, Postmaster.
John Carruthers, Assistant.

J. H. Davis, A. Cooper, J. Moerschfelder, A. Corke, A. Barley, A. Harstone, H. F. Falkiner, Wm. Wright, Wm. Loudon, A. Webber, R. E. Chadd, B. Bascom, B. M. Armstrong, J. Monaghan, B. Langley, A. G. Thompson, Peter Ross, Alex. Beatty, W. Crocker, A. T. M. Middleton, R. Winstanley, W. E. Bennett, T. F. O'Reilley, R. W. Riddell, Wm. McPherson, Wm. J. Smith, C. J. Wilson, H. C. Fortier, John Newell, James Gorman, George Wright, Alfred Curran, F. W. Cuthbertson, T. W. Ross, W. H. Douglas, J Dunbar, H. S. Allen, J. Sheridan, J. O'Donohoe, C. Durnan, J. Callaghan, J. J. Landy, W. B. Robinson, Wm. Bonnick, Neil C. Love, jr. clerks; C. Garde, superintendent of letter carriers; J. Ross, J. J. Alston, J. Clode, J. Hudson, W. Foster, A. Packham, C. Reeves, J. Osborne, J. Yorston, W. Kenny, J. L. Watkins, C. Quigley, J. Barnes M. Coffey, O. McMullen, T. J. O'Connell, J. West, T. Curley, J. L. Weatherbee, George Yates, D. Maclean, J. Williams, J. Stewart, A. McIntyre, J. A. Armstrong, George McPherson, M. Sargent, J. Stoddart, Michael Sullivan, M. Huntly, C. N. Moore, E. T. Mulligan, letter carriers; Thomas Crotty, R. Kirk, R. R. McJannett, porters; John Hodkinson, housekeeper.

Banks.

ASSISTANT RECEIVER GENERAL'S OFFICE.

Alexander Fraser, Assistant Receiver-General; J. G.

MURDOCH, ROBINS & CO., Public Accountants, Auditors, &c.

Ridout, savings bank accountant
James Henderson, messenger.

BANK OF BRITISH NORT
Corner of Wellington and
S. Taylor, manager; Wm. Law

BANK OF MONTR
Corner of Yonge and F
G. W. Yarker, manager; G. H.
W. J. Binning, assistant accounta

BANK OF TORON
Corner of Church and Wel
DIRECTORS.—William Gooderha
Worts, vice-president; William
Fulton, James Applebe, George G
thra.
Duncan Coulson, cashier; H
cashier; J. T. M. Burnside, inspe
BRANCHES.—Montreal, J. M. Sm
boro', J. H. Roper, do.; Barrie,
manager; Cobourg, J. Henderson
W. R. Wadsworth, do.; Collingwo
rim manager; St. Catharines, E.

THE CANADIAN BANK OF
Head Office 59 Yonge Street,
Paid-up capital.....
Rest.....
DIRECTORS.—Hon. William McM
Adam Hope, vice-president; Noa
liam Elliot, Esq.; James Michie,
tayner, Esq.; George Taylor,
sq.; A. R. McMaster, Esq.
W. N. Anderson, general mana
inspector
New York, J. G. Harper and J.
Chicago, J. G. Orchard, agent.
BANKERS.—New York, The Am
tional Bank; London, England, T
BRANCHES.—Barrie, Brantford,
lingwood, Dundas, Dunnville, Ga
Hamilton, London, Lucan, Montr
wa, Peterboro', St. Catharines, S
ford, Strathroy, Thorold, Toronto
Windsor, Woodstock.

CONSOLIDATED B
36 Front Street
Thos. McCraken, assistant ge
F. J. Gosling, accountant.
Branch Office and Savings B
362 Yonge Str
C. H. Grasett, agent.

DOMINION BANK OF
40 King Street
DIRECTORS.—J. Austin, presiden
president; J. Crowther, James
Mead, Hon. F. Smith, J. Severn.
R. H. Bethune, cashier; J. H. K
W. Mulock, solicitor.
Queen Street Branch—J. Price,
Oshawa Agency—H. Darling, ag
Uxbridge do —N. H. Cowdry
Orillia do —H. S. Scadding
Whitby do —H. B. Taylor,
Cobourg do —W. D. Burn, a
Bowmanville Agency—J. A. Co
Brampton do —W. H. H

FEDERAL BANK OF C
Head Office, Wellington Stre
BOARD OF DIRECTORS.—S. No
William Alexander, vice-president
Benjamin Lyman, William Galbra
George W. Torrance.
H. S. Strathy, cashier.
J. O. Buchanan, inspector.
A. J. Ross, accountant.

W. HEWITT

Ridout, savings bank accountant; G. P. Eliot, teller; James Henderson, messenger.

BANK OF BRITISH NORTH AMERICA.

Corner of Wellington and Front Streets.

S. Taylor, manager; Wm. Lawson, accountant.

BANK OF MONTREAL.

Corner of Yonge and Front Streets.

G. W. Yarker, manager; G. H. Wilson, accountant; W. J. Binning, assistant accountant.

BANK OF TORONTO.

Corner of Church and Wellington Streets.

DIRECTORS.—William Gooderham, president; James G. Worts, vice-president; William Cawthra, Alexander T. Fulton, James Applebe, George Gooderham, Henry Cawthra.

Duncan Coulson, cashier; Hugh Leach, assistant cashier; J. T. M. Burnside, inspector.

BRANCHES.—Montreal, J. M. Smith, manager; Peterboro', J. H. Roper, do.; Barrie, J. A. Strathy, interim manager; Cobourg, J. Henderson, manager; Port Hope, W. R. Wadsworth, do.; Collingwood, G. W. Hodgett, interim manager; St. Catharines, E. D. Boswell, do.

THE CANADIAN BANK OF COMMERCE.

Head Office 59 Yonge Street, corner Colborne.

Paid-up capital.....$6,000,000
Rest..... 1,900,000

DIRECTORS.—Hon. William McMaster, president; Hon. Adam Hope, vice-president; Noah Barnhart, Esq.; William Elliot, Esq.; James Michie, Esq.; T. Sutherland Stayner, Esq.; George Taylor, Esq.; John J. Arnton, Esq.; A. R. McMaster, Esq.

W. N. Anderson, general manager; J. H. Plummer, inspector

New York, J. G. Harper and J. H. Goadby, agents; Chicago, J. G. Orchard, agent.

BANKERS.—New York, The American Exchange National Bank; London, England, The Bank of Scotland

BRANCHES.—Barrie, Brantford, Cayuga, Chatham, Collingwood, Dundas, Dunnville, Galt, Goderich, Guelph, Hamilton, London, Lucan, Montreal, Orangeville, Ottawa, Peterboro', St. Catharines, Sarnia, Simcoe, Stratford, Strathroy, Thorold, Toronto, Trenton, Walkerton, Windsor, Woodstock.

CONSOLIDATED BANK.

36 Front Street East.

Thos. McCraken, assistant general manager.
F. J. Gosling, accountant.

Branch Office and Savings Bank Department, 362 Yonge Street

C. H. Grasett, agent.

DOMINION BANK OF CANADA.

40 King Street East.

DIRECTORS.—J. Austin, president; P. Howland, vice-president; J. Crowther, James Holden, Joseph H. Mead, Hon. F. Smith, J. Severn.

R. H. Bethune, cashier; J. H. Kane, assistant cashier; W. Mulock, solicitor.

Queen Street Branch—J. Price, manager.
Oshawa Agency—H. Darling, agent.
Uxbridge do —N. H. Cowdry, agent.
Orillio do —H. S. Scadding, agent.
Whitby do —H. B. Taylor, agent.
Cobourg do —W. D. Burn, agent.
Bowmanville Agency—J. A. Codd, agent.
Brampton do —W. H. Holland, agent.

FEDERAL BANK OF CANADA.

Head Office, Wellington Street West, Toronto.

BOARD OF DIRECTORS.—S. Nordheimer, president; William Alexander, vice-president. Edward Gurney, jr., Benjamin Lyman, William Galbraith, John S. Playfair, George W. Torrance.

H. S. Strathy, cashier.
J. O. Buchanan, inspector.
A. J. Ross, accountant.

BRANCHES.

London—Charles Murray, manager.
Simcoe—Henry Groff, manager.
Guelph—T. Y. Greet, manager.
St. Mary's—C. S. Ramsay, manager.
Aurora—George Mair, manager.
Yorkville—R. J. Montgomery, manager.
Strathroy—W. T. Smith, manager.
Tilsonburg—John Cowan, manager.

MERCHANTS' BANK OF CANADA.

13 Wellington Street West.

Wm. Cook, manager.
Wm. Scadding, accountant.
C. Scadding, actuary Savings Bank Department.
Solicitors—Smith & Rae.

THE MOLSONS BANK.

King Street West.

L. H. Robertson, manager; G. Geddes, accountant; Morris Harris and McBride, solicitors.

ONTARIO BANK.

Corner Wellington and Scott Streets.

Head Office Department.—Hon. John Simpson, president; Hon. W. P. Howland, C. B., vice-president; D. Fisher, general manager; W. D. Powell, chief accountant.

Branch Office.—A. Fisher, manager; George Hamilton, assistant manager; E. Dupont, accountant; Bethune, Osler & Moss, solicitors.

QUEBEC BANK.

Corner Wellington and Church Streets.

J. L. Scarth, manager; T. F. Cox, accountant; Leith, Kingstone & Brough, solicitors.

STANDARD BANK OF CANADA.

Head Office, Corner Yonge and Wellington Streets.

Capital $1,000,000.

Honourable T. N. Gibbs, M.P., President.
W. F. Cowan, Vice-President.
W. F. Allen, Fred. Wyld, R. C. Jamieson, Dr. Morton, A. T. Todd, Directors.
J. L. Brodie, Cashier.
Macdonald & Patton, Solicitors.

Head Office.

J. L. Brodie, Cashier; J. B. Cummins, Inspector; J. S. Loudon, Accountant.

AGENCIES.

Bradford—T. Dewson, Agent.
Cannington—J. Houston, Agent.
Colborne—J. B. Cummins, Agent.
Harriston—R. B. Somerville, Agent.
Markham—F. A. Reesor, Agent.
Newcastle—James K. Allen, Agent.
Picton—G. P. Reid, Agent.
Agents in Montreal—Bank of Montreal.
" " New York—Smithers & Watson.
" " London, England—Imperial Bank.

IMPERIAL BANK OF CANADA.

Head Office, Wellington Street, Toronto.

Capital $1,000,000.

H. S. Howland, Esq., President; Thomas R. Merritt, Esq., St. Catharines, Vice-President. Directors:—H. S. Howland, Hon. James R. Benson, John Fisken, William Ramsay, Thomas R. Merritt, John Smith, James Carrie, Patrick Hughes, T. R. Wadsworth.

D. R. Wilkie, Cashier; B. Jennings, Accountant; S. B. Fuller, Assistant Accountant.

BRANCHES.

St. Catharines—C. M. Arnold, Manager.
Ingersoll—C. E. Chadwick, Manager.
Port Colborne—T. H. Nasmith, Manager.
St. Thomas—M. A. Gilbert, Manager.
Welland—J. McGlashan, Agent.
New York Agents—Smithers & Watson.
London, Eng.—Rosanquet, Galt & Co., Agents.

W. HEWITT & CO., Cornices, Cutlery, &c., 111 Yonge.

TORONTO SAVINGS BANK.

72 Church Street.

Hon. Frank Smith, Senator, President; Eugene O'Keefe, Vice-President; James Mason, Manager; J. J. Wilson, Te ler; P. J. Lynar, Ledger-keeper; Frank J. Mason, clerk.

CHURCHES.

British Methodist Episcopal.

Rev. Charles Washington, Minister. Hours of service, 11 a.m. and 7 p m. Chestnut street.

First Wesleyan Church.

Richmond street west. Hours of service, 11 a.m. and 7 p.m. Rev. W. Howard Griffith, pastor. Residence 162 Chestnut.

Baptist Churches in Toronto.

ALEXANDER STREET, south side of Alexander street, between Church and Yonge. Services, 11 a.m. and 7 p.m. Sabbath School at 2½ p.m.

BROCK STREET MISSION, Temperance Hall (in connection with Jarvis Street church). Sabbath School at 2.45 p.m. Sunday evening service, 7 p m.

COLLEGE STREET, Rev. S A. Dyke, pastor. Services, 11 a.m., and 7 p.m.

JARVIS STREET, east side of Jarvis street, corner of Jarvis and Gerrard, Rev. J. H. Castle, D.D., pastor. Services at 11 a.m. and 7 p.m.

LEWIS STREET MISSION, in connection with Parliament Street. Sunday School and Bible Class at 2.30 p.m.

MISSION STATION, in connection with Parliament Street Church. Mission Chapel, Lewis street, Services, Thursday, at 8 o'clock, and Sabbath evening at 6.30 o'clock.

PARLIAMENT STREET, west side, between Sydenham and Beech. Rev. E. M. C. Botterill, pastor. Services at 11 a m. and 7 p.m.

QUEEN STREET, Rev. A. James Mitchell, pastor. Services, 11 a.m. and 6.45 p.m

YORKVILLE, west side of Yonge street Rev. Joseph D King, pastor Services, 11 a.m. and 7 p.m.

Primitive Methodist.

CARLTON STREET.—Rev. T. Griffith, pastor. Hours of service, 11 a.m. and 7 p.m. Rev. J. Davidson, visiting pastor.

DON MILLS.—Rev. J. Edgar, pastor. Hours of service, 11 a.m. and 6½ p.m.

KING STREET.—Rev. J. B. Avison, pastor. Hours of service, 11 a.m. and 6½ p.m. King street east.

PARLIAMENT STREET.—Rev. J. Edgar, pastor. Hours of service, 11 a.m. and 6½ p.m. Parliament Street.

YONGE STREET, YORKVILLE.—Rev T. Guttery. Hours of service, 11 a.m. and 6½ p.m.

QUEEN STREET.—Rev. R. Cade, pastor. Hours of service, 11 a.m. and 6½ p.m. Queen street west.

SEATON VILLAGE.—Rev. R. Cade, pastor. Hours of service, 11 a.m. and 6:30 p.m.

Church of England.

ALL SAINTS.—Rev. Arthur Baldwin, M.A., incumbent. Hours of service, 11 a.m. and 7 p.m. Cor Sherbourne and Beech streets.

CHRIST CHURCH.—York township, Yonge street. Rev. A. G. L. Trew, incumbent; Rev. T. W. Paterson, assistant. Hours of service, 11 a.m. and 7 p.m.

GRACE CHURCH.—Elizabeth street. Rev. C. R. Matthew, B.A., M.A., incumbent.

MISSION CHURCH.—Boulton street, Leslieville. Rev. G. J. Taylor, incumbent. Service at 11 a.m. and 7 p.m.

HOLY TRINITY.—Rev. W. Stewart Darling, rector; Rev. John Pearson, assistant rector. Hours of service, 6½ a.m., 8 a.m., 11 a.m. and 7 p.m. Trinity square. Daily service.

REDEEMER.—Rev. Septimus Jones, M.A., incumbent. Hours of service, 11 a.m. and 7 p.m. Bloor street west, Yorkville.

ST. ANNE'S.—Rev. J. McLean Ballard, incumbent. Hours of service, 11 a.m. and 7 p.m. Dundas street, Brockton.

ST. BARTHOLOMEW.—River street, Rev. G. J. Taylor, incumbent; with St. Matthew's at 3 p.m. Service, 11 a.m. and 7 p.m.

ST. GEORGE'S.—Rev. J. D. Cayley, M.A., rector. Hours of service, 11 a.m. and 7 p.m. John street.

ST. JAMES' CATHEDRAL.—Right Rev. A. N. Bethune, D.D., D.C.L., Lord Bishop of Toronto; Very Rev. Dean H. J. Grassitt, D.D., rector; Rev. R. W. E. Greene, curate. Hours of service, 11 a.m., 3½ and 7 p.m. Sunday school, 9 a.m. King street east, cor Church.

ST. JOHN THE EVANGELIST.—Rev. Alexander Williams, M.A., incumbent. Hours of service, 11 a.m. and 7 p.m. Cor Portland and Stewart.

ST. LUKE'S.—Rev. John Langtry, M. A., incumbent. Hours of service, 11 a.m. and 7 p.m. Cor Breadalbane and Stanley Crescent.

ST. MATTHIAS.—Rev. Richard Harrison, M.A., incumbent. Hours of service, 11 a.m. and 7 p.m. Strachan, near Trinity College.

ST. PAUL'S.—Rev. Saltern Givins, incumbent; Rev. W. F. Checkley, M.A., assistant minister. Hours of service, 11 a.m. and 7 p.m. Bloor east.

ST. PETER'S.—Rev. S. J. Boddy, M. A., incumbent. Hours of service, 11 a.m. and 7 p.m. Sunday school, 9 a.m. and 3 p.m. Carlton.

ST. STEPHEN'S.—Rev. A. J. Broughall, M.A., incumbent. Hours of service, 11 a.m. and 7 p.m. College street.

ST. THOMAS.—Seaton village, Rev. J. H. McCollum, M.A., incumbent. Hours of service, 11 a.m. and 7 p.m.

TRINITY.—Rev. A. Sanson, incumbent. Hours of service, 11 a.m. and 6½ p.m. Cor King street east and Trinity street.

ST. PHILIP'S.—Rev. C. H. Moxon, incumbent. Corner St. Patrick and Spadina av. Service 11 a.m. and 7 p.m.

TRINITY COLLEGE CHAPEL.—Rev. Provost Whitaker, M.A., Rev. Professor Jones, M.A., and Rev. Professor Maddock, M.A.

CHURCH OF ASCENSION.—Rev. S. W. Young, incumbent. Service 11 a.m. and 7 p.m. Richmond street, nr York.

ST. MATTHEW'S.—East of Don River. Rev. Geo. Irwin Taylor, B.A., incumbent. Service 11 a.m. and 7 p.m.

Bible Christian.

BIBLE CHRISTIAN.—Rev. George Webber, minister. Hours of service, 11 a.m. and 7 p.m. Sabbath school at 2:45 p.m. Corner Agnes and Teraulay.

Congregational.

BOND STREET.—Rev. T. W. Handford, pastor. Hours of service, 11 a.m. and 7 p.m. Corner Crookshank and Bond.

NORTHERN CHURCH.—Rev. J. A. R. Dickson, pastor. Hours of service, 11 a.m. and 7 p.m. Church street, west side, between Wood and Alexander.

ZION CHURCH.—Rev. S. N. Jackson, M.D., pastor. Hours of service, 11 a.m. and 7 p.m. Corner Bay and Adelaide.

WESTERN CHURCH.—Rev. J. B. Silcox, pastor. Hours of service, 11 a.m. and 7 p.m. Spadina avenue, east side, below Baldwin.

YORKVILLE CHURCH.—Mr. George Hague, pastor. Hours of service, 11 a.m. and 7 p.m. Hazelton avenue, Yorkville.

Catholic Apostolic.

CATHOLIC APOSTOLIC.—Rev. Joseph Elwell, pastor. Service every day at 5 p.m.; also on Sundays, Eucharist at 10 a.m., and on Wednesday and Friday, Litany at 10 a.m. Richmond, south side.

Disciples.

DISCIPLES' MEETING HOUSE.—Meetings every Lord's Day at 11 a.m. and 6:30 p.m. Shuter, corner Victoria.

CANADA LIFE does the LARGEST BUSINESS in the Dominion.

Presbyterian.

BAY STREET.—Rev. John Smith, pastor. Hours of service, 11 a.m. and 7 p.m. Sabbath School, 2.30 p.m. Corner of Bay and Richmond streets.

CENTRAL CHURCH.—Rev. D. Mitchell, pastor. Hours of service, 11 a.m. and 7 p.m. Service at present in Shaftesbury Hall.

CHARLES STREET.—Rev. R. D. Fraser, M.A., pastor. Hours of service, 11 a.m. and 7 p.m. Charles street.

COLLEGE STREET.—Rev. A. Gilray, pastor. Hours of service, 11 a.m. and 6.30 p.m. Corner of College and Bathurst streets.

COOKE'S.—Rev. J. G. Robb, D.D., pastor. Hours of service, 11 a.m. and 7 p.m. Sabbath School 2.30 p.m. Queen street east.

COOKE'S CHURCH MISSION CHURCH.—Hours of service, 6.30 p.m. Sabbath school, 9.30 p.m. Elizabeth street, above Elm.

EAST.—Rev. J. M. Cameron, pastor. Hours of service, 11 a.m. and 7 p.m. King street east, near Pine street.

GOULD STREET.—Rev. John M. King, A.M., pastor. Hours of service, 11 a.m. and 7 p.m. Corner Gould and Victoria streets.

KNOX'S.—Rev. Alex. Topp, D.D., pastor. Hours of service, 11 a.m. and 7 p.m. Queen street west.

KNOX'S CHURCH MISSION CHURCH.—Sabbath school at 3 p.m.

MARK'S.—Sabbath school, 3 p.m. Little Adelaide, off Tecumseth.

ST. ANDREW'S CHURCH.—Rev. D. J. Macdonnell, B.D., pastor. Hours of service, 11 a.m. and 7 p.m. Corner King and Simcoe streets.

ST. ANDREW'S CHURCH, OLD.—Rev. G. M. Milligan, B.D., pastor. Hours of service, 11 a.m. and 7 p.m. Church street, corner Adelaide street.

WEST.—Rev. R. Wallace, pastor. Hours of service, 11 a.m. and 6.30 p.m. Queen street west.

The Methodist Church of Canada.

BERKELEY STREET.—*Fourth Circuit*—Rev. W. H. Poole, minister. Hours of service, 11 a.m. and 7 p.m. 257 Parliament street.

BLOOR STREET.—Rev. J. E. Betts, minister. Hours of service, 11 a.m. and 7 p.m. Gwynne street, Yorkville.

SHERBOURNE STREET.—*Third Circuit*—Rev. Thomas W. Jeffrey, minister. Hours of service, 11 a.m. and 7 p.m.

ELM STREET.—*Third Circuit*—Rev. J. Potts, minister. Hours of service, 11 a.m. and 7 p.m.

METROPOLITAN.—*First Circuit*—Rev. W. Briggs, pastor; Rev. Egerton Ryerson, D.D., LL.D., Rev. Anson Green, D.D.; Rev. S. Rose, Rev. J. G. Manly. Hours of service, 11 a.m. and 7 p.m. McGill square.

QUEEN STREET.—*Fifth Circuit*—Rev. S. J. Hunter, minister. Hours of service, 11 a.m. and 6.30 p.m. Queen west.

RICHMOND STREET.—*Second Circuit*—Rev. George Young, minister; Rev. J. H. Johnson, M.A.; Rev. W. H. Withrow, M.A. Hours of service, 11 a.m. and 7 p.m.

NORTHERN.—*Yonge Street, Yorkville*—Rev. W. L. Rutledge, pastor. Hours of service, 11 a.m. and 6.30 p.m.

DUNDAS STREET.—*Toronto, Seventh Circuit*—Rev. I. Tovell.

SPADINA AVENUE.—*Sixth Circuit*—Rev. J. W. Annis, B.D., pastor. Hours of service, 11 a.m. and 7 p.m.

Lutheran.

EVANGELICAL LUTHERAN.—Rev. Reinhold von Pirch, pastor. Hours of service—German, 11 a.m.; English, 7 p.m. Sunday school, 3 p.m. 114 Bond street, between Gould and Crookshank.

Jewish Synagogue.

Richmond street, near Victoria. Service, Saturdays from 9 to 11 a.m. Rev. H. Rosenberg, Rabbi.

New Jerusalem.

NEW JERUSALEM.—Rev. J. E. Bowers, pastor. Hours of service, 11 a.m., and lecture 7 p.m. in the winter. Elm street.

Brethren.

BRETHREN.—Meet for the breaking of bread every Lord's Day, at 11 a. m., at the Tabernacle, Albert street, north side, near Yonge. Also on Herrick street, north side, near Brunswick avenue; and at the Temperance Hall, Davenport Road, Yorkville.

Reformed Episcopal.

CHRIST CHURCH.—Corner of Simcoe street and Caer Howell Place, on Queen street opposite Elm street. Rev. B. B. Usher, M. D., pastor, 26 Charles street west. Hours of services 11 a. m. and 7 p. m. Sabbath School 9:30 a. m. Prayer meeting and Bible-class every Wednesday evening at 8 p. m.

Roman Catholic.

ST. BASIL'S.—Rev. Fathers of St. Basil, Very Rev. C. Vincent, superior and pastor; Rev. Father Frachon, assistant. Hours of service, 8 a. m., 10½ a. m., and 3½ p. m. Cloverhill.

ST. HELEN'S.—Rev. John Shea, pastor. Hours of service, 9 a. m. Brockton.

ST. MARY'S.—Very Rev. F. P. Rooney, V. G., pastor; T. Morris, assistant. Hours of service, 7 a. m., 9 a. m., and 10½ a. m. and 3½ p. m., Bathurst.

ST. MICHAEL'S CATHEDRAL.—Most Rev. John Joseph Lynch, Archbishop; Rev. J. McCann, rector and chancellor; Rev. J. B. Proulix, dean; Rev. Fred. Rholeder, Rev. Wm. Bergin. Hours of service, 7 a. m., 10½ a. m., and 3½ p. m. Corner of Bond and Shuter.

ST. PATRICK S.—Rev. J. M. Laurent, pastor. Hours of service, 8 a. m., 10½ a. m., and 3½ p. m. William. In winter, Vespers, 7 p. m.

ST. PAUL'S.—Rev. P. Conway, P. P., Rev P. Garvin. Hours of service, 7 a.m., 9 a. m., 10½ a. m. and 3½ p. m. Power.

ST. JOHN'S.—Leslieville, Rev. P. Byrne. Hour of service, 9 a. m.

St. John's Grove, Sherbourne street. Rev. T. Power.

Unitarian.

UNITARIAN CHURCH.—Rev. Mr. Mellen, pastor. Hours of service, 11 a. m. and 7 p. m. Jarvis.

Express Companies.

AMERICAN.

J. D. Irwin, agent, 55 and 57 Yonge street.

CANADIAN.

J. D. Irwin, agent, 55 and 57 Yonge street.

MERCHANTS' DESPATCH TRANSPORTATION COMPANY.

J. D. Irwin, agent, 55 and 57 Yonge street.

TORONTO TRANSFER BAGGAGE, EXPRESS AND PARCEL DELIVERY.

Fisher & Trimble, 53 Colborne street.

VICKERS'.

Between Toronto, Collingwood, Meaford, Barrie, Orillia and Gravenhurst, *via* Northern Railway of Canada, and Owen Sound, Orangeville, Mount Forest and Teeswater, *via* Toronto Grey & Bruce Railway. John J. Vickers, proprietor, 10 Wellington west

Cemeteries.

ST. JAMES'.

Officiating Clergyman.—Rev. S. J. Boddy.
Superintendent.—Christopher Grey.

NECROPOLIS.

John Balmer, Superintendent, Winchester street.

ROMAN CATHOLIC.

Yonge Street, beyond Yorkville.

MOUNT PLEASANT.

Davieville, Yonge Street.

J. BRUCE & CO., 118 King St. W.—Photographic Portraits.

City of Toronto Gaol.

Officials.—John Green, Governor; J. H. Richardson, Medical Attendant; R. E. Griffith, Steward; Mrs. M. Crawford, Matron; George Harding, Engineer; W. West, prison van driver. This building will accommodate 220 persons.

Central Prison.

STRACHAN AVENUE.

Warden, Capt. W. S. Prince (late 71st Highlanders); Deputy Warden, M. Logan; Bursar, Thomas Short; Surgeon, W. T. Aikins; Store-keeper, Danial McCarthy

Gas.

CONSUMERS' GAS COMPANY.

19 Toronto Street.

Directors.—James Austin, president; Dr. L. W. Smith, vice-president; W. Cawthra, George Gooderham, J. Eastwood, J. H. Mead, Henry Cawthra, Hon. Frank Smith, A. Lepper, S. Platt, M. P., I. C. Gilmor, and James Crowther.

W. H. Pearson, secretary; A. Patrick, superintendent of works.

The 3 A Silver Mining Company.

Directors—J. D. Irwin, A. D. Shaw, Rusk Harris, Jno Clark, Joseph E. McDougall.

Dominion Telegraph Company.

Head Office, 18 Front Street East.

Board of Directors.—Hon. T. N. Gibbs, M.P. president; J. I. Macdenzie, Esq., vice-president; James Michie, Esq., treasurer; Thomas Swinyard, Esq., Managing Director; William F. McMaster, Esq.; Hon. W. Cayley; Anthony Copp, Esq.; Laurence Oliphant, Esq., R. N. Waddell, Esq.

Local Directors—M. H. Gault, Esq., Montreal: A. Joseph, Esq., Quebec, J. S. Maclean, Esq., Halifax; C. H. Fairweather, Esq., St. John, N.B.

Solicitors—Messrs. Cameron, McMichael & Hoskin.

Chief Executive Officers—Thomas Swinyard, managing director and general manager; Frederick Roper, secretary.

Divisional Superintendents—H. Neilson, Toronto; T C. Elwood, Toronto; C R. Hosmer, Montreal; D B. Mc Quarrie, Halifax, Nova Scotia.

TORONTO OFFICES.

Main office, 18 Front Street East—Branch offices, Union Block, Toronto street; 4 King street East; Queen's Hotel; Rossin House; Osgoode Hall; Queen's Wharf; corner of Church, Front and Wellington; American Hotel; Yonge Street, Yorkville.

MONTREAL TELEGRAPH CO.

Head Office, Montreal, corner St. Francois Xavier and St. Sacrament Streets.

Sir Hugh Allan, president; James Dakers, secretary; Charles Bourne, treasurer.

Capital, two million dollars; miles of line, 23,000; number of offices, 1,500.

Toronto, Main Office, corner Scott and Wellington streets.

H. P. Dwight, general western superintendent; B. B. Toye, assistant superintendent; W. S. Battin, superintendent's private secretary; R. F. Easson, chief operator; J. T. Townsen and Henry Q. Moysey, inspectors.

Clubs.

ARGONAUT ROWING CLUB.

Esplanade, foot of York Street.

The Earl of Dufferin, Governor-General, patron; Henry O'Brien, president; Roger Lambe, vice-president; T. W. Fisher, secretary-treasurer.

TORONTO CLUB.

York Street, between King and Wellington.

Hon. William Cayley, president; C. J. Blomfield, secretary-treasurer; Robert O'Hara, steward.

CALEDONIAN SKATING AND CURLING CLUB.

Incorporated by Act of Parliament.

Directors.—W. D. McIntosh, president; Robert Malcom, vice-president; William Rennie, secretary-treas.

Rink—Mutual street.

CALEDONIAN QUOITING CLUB.

Organized May 30th, 1874.

Managing Committee.—J. L. Thompson, president; Robert Malcom, vice-president; James Rennie, secretary-treasurer. Club medallist, John Dickson.

Quoting Grounds.—Mutual street.

AMATEUR CHESS AND DRAUGHT PLAYERS' ASSOCIATION OF TORONTO.

Managing Committee.—James Rennie, president; Mathew Guy, vice-president; Samuel F. Burgess, secy.; Alexander R. Scobie, treasurer; John Rennie, recorder; Robert Jackson, Robert Cooper and R. Rennie, directors.

This association meets monthly, and plays weekly.

CALEDONIAN CURLING CLUB OF TORONTO.

Hon. Attorney-General Mowat, patron; Mrs. Mowat, patroness; William Rennie, president; James Gormley, vice-president; Rev. Dr. Robb and Rev. D. J. Macdonnell, chaplains; W. D. McIntosh and Andrew Noble, representative members; James Rennie, secretary-treasurer. Club champion, James Rennie; point medallist, Robt. Pollock.

Club days, Monday and Thursday, on Mutual street rinks.

Curling Rinks.—Mutual street.

DOMINION OF CANADA FOUR BROTHERS CURLING CLUB.

Hon. George Brown, senator, patron; Mrs. Brown, patroness; John Gibson, president; Richard Thompson, 1st vice-president; Wm. M. Calder, 2nd vice-president; F. W. Clarke, chaplain; R. Malcolm, secretary-treasurer.

ONTARIO BRANCH ROYAL CALEDONIAN CURLING CLUB.

His Excellency Earl Dufferin, Governor-General of Canada, patron; George H. Gillespie, Hamilton, president; J. S. Russell, Esq., Toronto; George C. Ward, Esq., Port Hope, vice-presidents; Rev. Dr. Barclay, Toronto, chaplain; D. Walker, Toronto, secretary and treasurer.

TORONTO BASE BALL CLUB.

Hon. President, Col. A. D. Shaw; President, W. F. Mountain; Vice-President, J. J. Gartshore; Sec-Treas., T. F. O'Reilly; Directors:—W. Macpherson, W. W. Jeffries, E. C. Davenport.

Grounds—Toronto Cricket Club Grounds.

Club Room—Caer Howell Hotel, College Avenue.

TORONTO CURLING AND SKATING CLUB.

Adelaide Street West.

Incorporated by Act of Parliament. Hon. D. L. Macpherson, patron; T. McGaw, president; Angus Morrison, vice-president; D. Walker, secretary and treasurer.

NATIONAL CLUB, BAY STREET, NEAR KING.

Hon. W. P. Howland, president; J. Gillespie and Jas. Michie, vice-presidents; Lieut.-Col. T. C. Scoble, secretreas.; M. Bailey, steward.

UNITED EMPIRE CLUB.

King Street West.

H. E. Crawford, secretary.

ATHLETIC LACROSSE CLUB.

President, W. K. McNaught; vice-president, R. Boulton; secretary, R. W. Stark.

ONTARIO LACROSSE CLUB.

President, Col. Arthurs; vice-president, John F Pearson; secretary, H. Brown

TORONTO LACROSSE CLUB.

J. Hughes, president; Thos. Mitchell and C. Nelson, vice-presidents; Samuel Hughes, captain; W. O. Ross, hon. secretary; George Massey, treasurer. Club Room, 69 King st. west.

MURDOCH, ROBINS & Co. have English and American Agents.

ROYAL CANADIAN YACHT CLUB.

H. R. H. the Prince of Wales, His Excellency the Governor General, His Honor the Lieut-Governor of Ontario, Viscount Bury, patrons; E. M. Hodder, commodore; W. C. Campbell, Esq., vice-commodore; H. J. Grasett, secretary-treasurer. Club-house on Esplanade.

TORONTO GYMNASIUM ASSOCIATION.

Board of Directors.—James E. Day, president; W. D. Otter, secretary-treasurer. Building on Millstone lane, off York street.

TORONTO CRICKET GROUND.

Entrance on College Street, Queen's Park.

Owner, John Boulton.
Lessee, R. B. Blake.

Educational.

PUBLIC SCHOOL BOARD, TORONTO.

Inspector Schools.—James Hughes.
Secretary School Board.—W. C. Wilkinson.
Truant Officer.—J. T. Thompson.
Solicitor.—W. Barclay McMurrich, M.A.

DEPARTMENT OF PUBLIC INSTRUCTION.

Hon. A. Crooks, Q.C., LL.D., Minister of Education; J. George Hodgins, LL.D., barrister-at-law, Deputy Minister, and editor of the *Journal of Education*; Alexander Marling, LL.B., Secretary to Department and Accountant.

PUBLIC SCHOOLS AND TEACHERS FOR 1878.

Ryerson School.—Head Master, M. S. McAllister; 1st assistant, male department, A. J. Hendry; 2nd assistant, Miss C. Fraser; 3rd assistant, Miss M. Coyne; 4th assistant, Miss J. A. Cruise; 5th assistant, Miss P. Johnston. 1st assistant, female department, Miss O. Dunn; 2nd assistant, Miss C. Spotton; 3rd assistant, Miss M. Sutherland; 4th assistant, Miss S. J. Hamilton; 5th assistant, Mrs. Carey; 6th assistant, Miss G. Stokes.

Dufferin School.—Head Master, Mr. R. Lewis; 1st assistant, male department, Mr. P. G. Meldrum; 2nd assistant, Miss E. Kennedy; 3rd assistant, Miss S. M. Hamilton; 4th assistant, Miss Kate Lemon; 5th assistant, Mrs. Rowland. 1st assistant, female department, Miss M. Bink; 2nd assistant, Miss S. Hamilton; 3rd assistant, Miss E. A. Williams; 4th assistant, Miss A. Kelloch; 5th assistant, Miss A. Armstrong; 6th assistant, Miss C. Gray.

Wellesley School.—Head Master, Mr. A. F. McDonald; 1st assistant, male department, Mr. H. Browne; 2nd assistant, Miss S. McCreight; 3rd assistant, Miss A. Cameron; 4th assistant, Miss A. Sims; 5th assistant, Mrs. Steward. 1st assistant, female department, Miss M. J. Keown; 2nd assistant, Miss M. Worth; 3rd assistant, Miss R. Thompson; 4th assistant, Miss J. Smyth; 5th assistant, Miss A Frisby; 6th assistant, Miss May F. Spence.

Phœbe Street.—Head Master, Mr. Levi Clark; 1st assistant, Miss Helen Fraser; 2nd assistant, Miss S. McKenzie; 3rd assistant, Miss A. Chambers; 4th assistant, Miss I. Mearns; 5th assistant, Miss M. B. Smith; 6th assistant, Mrs. Armour; 7th assistant, Mrs. McCuaig; 8th assistant, Miss M. Shore.

John Street.—Head Master, Mr. John Campbell; 1st assistant, Miss J. Rogers; 2nd assistant, Miss E. Kennedy; 3rd assistant, Miss J. Campbell; 4th assistant, Miss M. Newton; 5th assistant, Miss L. Lumsden; 6th assistant, Miss L. Payne; 7th assistant, Miss F. Woodhouse.

Park Street.—Head Master, Mr. M. Gill; 1st assistant, Mrs. E. Green; 2nd assistant, Mrs. Fitzgerald; 3rd assistant, Miss H. How; 4th assistant, Miss E. S. G. Scarlett; 5th assistant, Miss M. L. Williams; 6th assistant, Miss S. L. Taylor.

George Street.—Head Master, Mr. F. S. Spence; 1st assistant, Miss K. Scarlett; 2nd assistant, Mrs. Riches; 3rd assistant, Miss M. Riddell; 4th assistant, Miss K. M. Allen; 5th assistant, Miss F. Martin.

Victoria Street.—Head master, Mr. R. W. Doan; 1st assistant, Miss G. Round; 2nd assistant, Mrs K. Stevenson; 3rd assistant, Miss M. Woods; 4th assistant, Miss M. Hunter; 5th assistant, Miss C. Watson; 6th assistant, Miss E. Thompson; 7th assistant, Miss S. E. Hagarty.

Louisa Street.—Head Master, Mr. I. J. Birchard; 1st assistant, Miss E. Gray; 2nd assistant, Miss M. Gunn; 3rd assistant, Miss H. Somerville; 4th assistant, Mrs. J. N. Agnew; 4th assistant, Miss A. Gray; 6th assistant, Miss A. F. Thompson.

Palace Street.—Head Master, Mr. G. R. Powell; 1st assistant, Miss Leadley; 2nd assistant, Miss T. Carlyle; 3rd assistant, Miss L. Kesiek.

Parliament Street.—Head Master, Mr. R. T. Martin; 1st assistant, Miss E. J. Church; 2nd assistant, Miss L. Slater; 3rd assistant, Miss A. McIntyre.

Winchester Street.—Head Master, Mr. A. R. Payne; 1st assistant, Miss B. Sims; 2nd assistant, Miss J. Gunn; 3rd assistant, Miss M. Chadwick.

Church Street.—Head Master, Mr George Crane; 1st assistant, Miss A. Rowell; 2nd assistant, Miss C. Jackson; 3rd assistant, Miss L. Foulds.

Elizabeth Street.—Head Master, Mr. S. Coyne; 1st assistant, Mrs. M. A. McDonald; 2nd assistant, Miss M. Sefton; 3rd assistant, Miss E. Y. Sams.

York Street.—Head Master, Mr. W. Spotton; 1st assistant, Miss M. A. Westman; 2nd assistant, Miss H. Stann; 3rd assistant, Miss E. R. Gray.

Bathurst Street.—Head Master, Mr. R. McCauseland; 1st assistant, Mrs. Balmer; 2nd assistant, Mrs. Brecken; 3rd assistant, Miss A. Sefton.

Niagara Street.—Head Master Mr. A. Morrison; 1st assistant, Miss Freeman; 2nd assistant, Mrs. Charlton; 3rd assistant, Miss L. Gellately; 4th assistant, Miss Maggie Milne.

Givins Street.—Head Master, Mr J. Anderson; 1st assistant, Miss M. Fraser; 2nd aasistant, Mrs. McBrien; 3rd assistant, Miss Margaret Spence.

Borden Street.—Principal Miss C. M. Churchill; assistant, Miss G. Grant.

Leslieville.—Head Master, Mr. John Phillips.

Huron Street.—Mrs. Wallace, and Miss L. Sturrock.

Markham Street.—Miss Lillie.

Boys' Home.—Miss Arthurs.

Girls' Home.—Miss Wills.

THE BISHOP STRACHAN SCHOOL.

Buchanan Street.

Miss Grier, Principal.

KINDERGARTEN SCHOOL.

Miss S. McBride, Principal, Miss Ada Marean, teacher, 64 Gerrard street east, corner of Church.

CHRISTIAN BROTHERS' SCHOOL.

De La Salle institute, boarding and day school, 20 to 28 Duke street, Brother Arnold, principal.
Richmond Street school.
St. Mary's school, Bathurst street.
St. Patrick's school, William street.
St. Paul's school, Power street.

COLLEGIATE INSTITUTE.

Jarvis Street.

Archibald McMurchy, M.A., rector.

NOTRE DAME INSTITUTION.

90 Jarvis Street.

Six Sisters. At present 40 young ladies boarding, employed in the city at different occupations. One attending Normal school. Three female servants employed in the Institution.

GRAMMER SCHOOLS OF ONTARIO.

Each of these schools (which form the intermediate link between the Common schools and the Universities), is managed by a Board of Trustees appointed jointly by the county and town councils. In cities the trustees are all appointed by the city council, except where there is only one school in the county. The head master must be a graduate of a British or Colonial University, unless

MURDOCH, ROBINS & Co., Insurance and General Agents.

certificated and appointed by the 8th of September, 1865. Besides fees, local rates or contributions to the extent of half the Government grant must be raised for the master's salary. The grant is payable substitute as follows :—

I—	106 schools receiving a minimum of $400 each	$42,400
II—	One dollar per unit of average attendance [about 5,000]	5,000
III—	Sum to be apportioned on report of Inspectors	10,000
IV—	Balance to be distributed on results of Intermediate Examinations	14,000
	Total	$72,000

An extra grant is provibed for masters taking certain meteorological observations, and giving prepatory scientific military instruction. Pupils attending these schools are prepared for matriculation in the Universities.

SISTERS OF ST. JOSEPH.

St. Alban's Street.

Rev. mother de Chantel, seperioress. Professed sisters, 110 ; novices, 40.

The following schools are conducted by the sisters :—

St Joseph's Academy, St. Alban's street.—Boarders, 90 ; day pupils 70.

St. Mary's Academy of the Immaculate Conception, Bathurst street.—Pupils 80.

St. Alphonsus, Richmond street.. Pupils, 150.

St. Mary's, Bothurst street.—Pupils, 260.

St. Paul's, Power street.—Pupils, 280.

St. Patrick's, William street.—Pupils, 175.

St. Basil, St. Vincent street.—Pupils, 90.

St. Charles, Yonge street, Yorkville.—Pupils, 70.

St. Peter's School, corner of Bathurst and Bloor streets.—Pupils, 50.

LORETTO ABBEY.

Wellington Place.

Mother Patricia, superioress.

LORETTO CONVENT.

Bond Street.

Rev. Mother Terese, superioress.

MAGNETIC OBSERVATORY.

G. T Kingston, M. A., director ; Thomas Menzies, W. A. Stewart and W. F. Davidson, observers.

ONTARIO COLLEGE OF PHARMACY.

Semi-annual meetings of Council first Wednesday in February and August. Examinations under Pharmacy Act of 1871, held on the Monday and Tuesday preceding.

Wm. Elliott, President; Wm. Saunders, London, Vice-President; George Hodgetts, Registrar and Secretary ; Kenneth Miller, Treasurer ; Examiners.—Messrs. E. B. Shuttleworth, Wm. Saunders and L. W. Yeomans.

ONTARIO VETERINARY COLLEGE—IN CONNECTION WITH THE COUNCIL OF THE AGRICULTURAL AND ARTS ASSOCIATION OF ONTARIO.

42 Temperance Street.

Patrons—The Right Hon. the Earl of Dufferin, K. P., K. C. B., Governor-General of Canada ; The Hon. D. A. McDonald, Lieut.-Governor of Ontario ; the Hon. S. C. Wood, Commissioner of Agricultere and Arts for Ontario.

Professors :—

Andrew Smith, V. S., Edin.; principal.—Ataomy and disease of farm animals.

J. Thorburn, M, D., Edin.—Veterinary Meteria Medica.

M. Barrett, M. D.—Physiology.

Andrew Smith, V. S., and assistant—Clinical Instruction.

H. H. Croft, D. C. L., University College—Chemistry.

Geo. Buckland—The History. Breeding and Management of the domesticated animals.

Lectures commence in October, and continue until April 1st, when the annual examination takes place.

PROVINCIAL, NORMAL AND MODEL SCHOOLS FOR THE INSTRUCTION AND TRAINING OF TEACHERS.

Normal School :—Rev. H. W. Davies, D.D., principal ; James Carlyle, M. D., mathematical master; Thomas Kirkland, M.A., natural science master: John George Hodgins, LL.D., lecturer on the school law of Ontario ; Samuel Clare, teacher of bookkeeping and writing ; William Armstrong, C. E., drawing master ; H. F. Sefton, teacher of vocal music ; C. R. Dearnaly, teacher of gymnastics and calisthenics ; E. Butler, clerk of Normal School.

Model Schools in which the Normal School Students practice the art of Teaching.—Wm. Scott, teacher of the boys' school ; John L. Davison, first assistant ; M. J. Fletcher, second assistant ; S. M. Dorland, third assistant ; Mrs. M. Cullen, mistress of girls' school ; Miss Annie Adams, first assistant ; Miss Kate F. Hagarty, second assistant ; Miss E. Carter, third assistant ; and the teachers of writing, bookkeeping, drawing, music, gymnassics and calisthenics in the Normal School. C Armstrong, janiter ; J. Forsyth, gardener ; R. McCallum first engineer ; James Abraham, second engineer ; John Moore, janitor, boys' M.S. ; H. Blunt, janitor, girls' M.S. ; R. gilpin, assistant gardener.

Sessions. During the Academic year of the Normal School, there shall be three sessions for the training of Second-class teachers. The first shall begin about the 15th of December ; the second shall begin about the 5th of January, and end about the 30th of March ; the third shall begin about the 5th of April, and end about the 30th of June.

ST. MICHAEL'S COLLEGE.

Cloverhill, St Joseph Street.

Rev. C. Vinbent, provincial superintendent C.P.R, and professor of moral theology.

KNOX COLLEGE, THE CRESCENT, SPADINA AVENUE.

Rev. W. Caven, D.D., Professor of Exegetical Theology and Principal ; W. Gregg, M.A., Professor of Apologetics and Church History ; Rev. W. McLaren, Chair of Systematic Theology ; Rev. J. J. A. Proudfoot, D. D., Lecturer on Homiletics and Pastoral Theology ; Rev. Dr. Topp, Chairman of the Board of Management ; Rev. W. Reid, D.D., secretary and treasurer.

COLLEGE OF PHYSICIANS AND SURGEONS OF ONTARIO.

The College of Physicians and Surgeons of Ontario, incorporated by Act of Parliament, January, 1869, is not a teaching body, but is the central examining and licensing board in the Province.

Officers of the Council for 1875-6.—President, Daniel Clark, M.D., Toronto ; Vice-President, Duncan Campbell, M.D., Toronto ; Treasurer, W. T. Aikens, M.D., Toronto ; Registrar, T. Pyne, L.C.P.S, L.C., Toronto.

UNIVERSITY COLLEGE, TORONTO, 1877-1878.

Visitor, His Honor the Hon. D. A. Macdonald, Lieut-Governor of Ontario ; president, Rev. John McCaul, LL.D. Professors, &c.—Rev. John McCaul, LL.D., Prof. of Classical Literature, Logic and Rhetoric ; H. H. Croft, D.C.L., Prof. of Chemistry and Experimental Philosophy ; George Buckland, Esq., Prof. of Theory and Practice of Agriculture ; Daniel Wilson, LL.D., Prof. of History and English Literature ; E. J. Chapman, Ph. D., LL.D., Prof. of Mineralogy and Geology ; G. T. Kingston, M.A., Prof. of Meteorology and Director of the Magnetic Observatory ; Rev. G. P. Young, M. A., Prof. of Metaphysics and Ethics ; J. Loudon, M. A., Prof. of Mathematics and Natural Philosophy ; R. R. Wright, M.A., Sc., Prof. of Natural History ; W. D. Pearman, M.A., Classical Tutor and Dean. Members of the College Council : J. M. Hirschfelder, Esq., Lecturer on Oriental Literature ; W. H. Vander Smissen, M.A., Lecturer on German ; Mons. E. Pernet, Lecturer on French ; W. Oldright, M.A., M.D., Lecturer on Italian ; Alfred Baker, B.A., Mathematical Tutor ; registrar, Alfred Baker, B.A.

UNIVERSITY OF TORONTO.

His Honor the Lieutenant-Governor of Ontario, *Visitor.*

SENATE.—Hon. Edward Blake, M.A., Q.C., M.P., chancellor ; Hon. Thomas Moss, M.A., vice-chancellor ;

CANADA LIFE ASSURANCE CO'Y, Office 46 King St. W.

Rev. John McCaul, LL.D., pr
College ; George R. R. Cockburn,
Canada College ; William T. Aiken
Toronto School of Medicine ; Jo
presentative of Trinity Medical
Alexander Fyfe, D.D., represen
Inst., Woodstock ; S. B. Burdett,
of Albert College ; A. MacMurchy
of High School Masters, Ontario ;
ex-chancellor ; H. H. Croft, D.C.L.
Hon. James Patton, LL.D., Q.C
LL.D., Q.C., M.P.P., Laratt W. S
chancellors ; G. P. Young, M.A.,
representing Council of University

The following fourteen member
vocation :—

James Loudon, M.A., John Mo
LL.B., James H. Richardson, M.
McLellan, LL.D., Thomas Kirk
Mulock, M.A., John Boyd, M.A
Meredith, LL.B., M.P.P., James T
lin McFarlane, M.B., Thomas W
William Oldright, M.A., M.D.,
A. F. Campbell, M.A., Rev. N. M

The following nine members w
Excellency the Lieutenant-Govern

Hon. William McMaster, Ho
Gwynne, Hon. George Brown, I
Rev. Daniel James McDonnell, B.
son, Hugh MacMahon, Q.C., Casi
C.E., John Macdonald, M.P.

OFFICERS OF THE UNI

Bursar, ——— ———; Re
bridge, M.A.; Librarian, W. H. V

UNIVERSITY OF TRINITY

Queen Street W

Incorporated by Royal C

Corporation—Right Rev. the Lo
Right Rev. the Lord Bishop of To
Lord Bishop of Huron ; Right Re
Niagara.

Trustees—Very Rev. Dean Gra
Allan, Lewis Moffatt.

Council—Honorary member, Jo
members, Rev. the Provost of
William Jones, M.A., professor of
E. Maddock, M.A., professor of cl
the diocese of Toronto, Very Rev
Hon. Geo. W. Allan, Lewis Moffa
Harman, B.C.L., Rev. Saltern G
koughnet, D.C.L., C. J. Campbell,
der, M.D., Clarke Gamble, Jam
Hon. Chief Justice Hagarty, D.C
Wilson, Huson W. M. Murray, R
Hon. Wm. Cayley. Members from t
James A Henderson, D C.L., Rev.
the Ven. Archdeacon Parnell, the V
der, D.C.L., the Rev. T. Bedford
ber from the diocese of Huron,
Huron. Members from the diocese
Rev. the Dean of Niagara, the Ve
Niagara, Rev. D. J. Forbes Macleo
M.P., J. C. Chadwick, Secretary ; Ch

Officers of the University.—Rev
cellor ; Rev. W. Jones, M.A., regist

Officers of the College.—Rev. Ge
provost and professor of divinity ; R
professor of mathematics ; Rev. H
professor of classics ; J. A. Worrel
turer ; W. H. Ellis, M.A., M.B.,
science ; G. W. Strathy, mus. doc.,
Emile Pernet, lecturer in Frenc
bursar, 65 Colborne street, cor Chu

TRINITY MEDICAL SC

Incorporated by Act of Parliame
University of Trinity College, the U
and the University of Halifax.

E. M. Hodder, M.D., F.R.C.S. E
stetrics and Diseases of Women a

J. BRUCE &

Rev. John McCaul, LL.D., president of University College; George R. R. Cockburn, M.A., Principal Upper Canada College; William T. Aikens, M.D., representative Toronto School of Medicine; John Fulton, M.D., representative of Trinity Medical School; Rev. Robert Alexander Fyfe, D.D., representative of the Can. Lit. Inst., Woodstock; S. B. Burdett, LL.B., representative of Albert College; A. MacMurchy, M.A., representative of High School Masters, Ontario; Hon. J. C. Morrison, ex-chancellor; H. H. Croft, D.C.L.; John Langton, M.A., Hon. James Patton, LL.D., Q.C., Hon. Adam Crooks, LL.D., Q.C., M.P.P., Laratt W. Smith, D.C.L., ex-vice-chancellors; G. P. Young, M.A., R. R. Wright, M.A., representing Council of University College.

The following fourteen members were elected by Convocation:—

James Loudon, M.A., John Morrison Gibson, M.A., LL.B., James H. Richardson, M.D., James Alexander McLellan, LL.D., Thomas Kirkland, M.A., William Mulock, M.A., John Boyd, M.A., B.C.L., William R. Meredith, LL.B., M.P.P., James Thorburn, M.D., Laughlin McFarlane, M.B., Thomas Wardlaw Taylor, M.A., William Oldright, M.A., M.D., James Fisher, M.A., A. F. Campbell, M.A., Rev. N. Macnish, LL.D.

The following nine members were nominated by His Excellency the Lieutenant-Governor:—

Hon. William McMaster, Hon. John Wellington Gwynne, Hon. George Brown, Daniel Wilson, LL.D., Rev. Daniel James McDonnell, B.D., Hon. C. S. Patterson, Hugh MacMahon, Q.C., Casimir Stanislaus Gzowski, C.E., John Macdonald, M.P.

OFFICERS OF THE UNIVERSITY.

Bursar, ——— ———; Registrar, W. G. Falconbridge, M.A.; Librarian, W. H. VanderSmissen, M.A.

UNIVERSITY OF TRINITY COLLEGE.

Queen Street West.

Incorporated by Royal Charter, 1852.

Corporation—Right Rev. the Lord Bishop of Ontario; Right Rev. the Lord Bishop of Toronto; Right Rev. the Lord Bishop of Huron; Right Rev. the Lord Bishop of Niagara.

Trustees—Very Rev. Dean Grasett, B.D., Hon. G. W. Allan, Lewis Moffatt.

Council—Honorary member, John Arnold. *Ex officio* members, Rev. the Provost of Trinity College, Rev. William Jones, M.A., professor of mathematics, Rev. H. E. Maddock, M.A., professor of classics. Members from the diocese of Toronto, Very Rev. Dean Grasett, B.D., Hon. Geo. W. Allan, Lewis Moffatt, Samuel Bickerton Harman, B.C.L., Rev. Saltern Givins, Salter J. Vankoughnet, D.C.L., C. J. Campbell, W. Ince, E. M. Hodder, M.D., Clarke Gamble, James Henderson, M.A., Hon. Chief Justice Hagarty, D.C.L., Ven. Archdeacon Wilson, Huson W. M. Murray, Rev. A. J. Broughall, Hon. Wm. Cayley. Members from the diocese of Ontario, James A Henderson, D.C.L., Rev. W. Bleasdell, D.C.L., the Ven. Archdeacon Parnell, the Ven. Archdeacon Lauder, D.C.L., the Rev. T. Bedford Jones, D.C.L. Member from the diocese of Huron, Very Rev. Dean of Huron. Members from the diocese of Niagara, the Very Rev. the Dean of Niagara, the Ven. the Archdeacon of Niagara, Rev. D. J. Forbes Macleod, M.A., J. B. Plumb, M.P., J. C. Chadwick, Secretary; Charles Magrath, D.C.L.

Officers of the University.—Rev. Provost, Vice-Chancellor; Rev. W. Jones, M.A., registrar.

Officers of the College.—Rev. George Whitaker, M.A., provost and professor of divinity; Rev. Wm. Jones, M.A., professor of mathematics; Rev. H. E. Maddock, M.A., professor of classics; J. A. Worrell, B.A., classical lecturer; W. H. Ellis, M.A., M.B., lecturer on physical science; G. W. Strathy, mus. doc., professor of music; Emile Pernet, lecturer in French; Charles Magrath, bursar, 65 Colborne street, cor Church street.

TRINITY MEDICAL SCHOOL.

Incorporated by Act of Parliament. In affiliation with University of Trinity College, the University of Toronto, and the University of Halifax.

E. M. Hodder, M.D., F.R.C.S. Eng., Professor of Obstetrics and Diseases of Women and Children; Norman Bethune, B.A., M.D, Edin., M.R.C.S. Eng., F.R.C.S. Edin., Professor of Principles and Practice of Surgery and Clinical Surgery; James Bovell, M.D., L.R.C.P. Lon., Emeritus Professor of Pathology; Walter B. Geikie, M.D., F.R.C.S. Edin., L.R.C.P. Lon., Professor of Principles and Practice of Medicine and Clinical Medicine; J. Fulton, M.D., M.R.C.S. Eng., L.R.C.P. Lon, Professor of Physiology and Institutes of Medicine; J. Algernon Temple, M.D., M.R.C.S. Eng., Assistant Professor of Obstetrics; W. Hodgson Ellis, M.A., M.B, L.R.C.P. Lon., Professor of Practical Chemistry and Toxicology; J. E. Kennedy, A.B., M.D., Professor of Materia Medica and Therapeutics; H. Robertson, M.B., M.R.C.S. Eng., Professor of Anatomy—General, Descriptive and Surgical; Thomas Kirkland, M.A., Professor of General Chemistry and Botany; John Fraser, M.D., L.R.C.P. Lon., L.R.C.S. Edin., Demonstrator of Anatomy; A. J. Johnson, M.D., M.R.C.S. Eng., Curator of the Museum, and Lecturer on Microscopic Anatomy; Fred. Le M. Grasett, M.B., C.M., Edin. Univ., F.R.C.S.E., M.R.C.S. Eng., Lecturer on Medical Jurisprudence, and Assistant Lecturer on Surgery. The Session commences in October of each year, and continues for six months. The lectures are delivered in the new College Buildings, close to the Toronto General Hospital. Full information respecting Lectures, Fees, Gold and Silver Medals, Scholarships, Certificates of Honor, Graduation, &c., are given in the annual announcement, for which apply to W. B. Geikie, Secretary.

UPPER CANADA COLLEGE.

Founded in 1829.

His Honour the Lieutenant-Governor of Ontario, visitor; George R. R. Cockburn, M.A., principal; Wm. Wedd, M.A., first classical master; James Brown, M.A., mathematical master; John Martland, M.A., second classical master and resident master in college boarding house; Michael Barrett, M.A., M.D., first English master and lecturer on chemistry and physiology; C. J. Thompson, second English master; E. Furrer, French and German master; G. B. Sparling, B.A., assistant mathematical master and assistant master in college boarding house; W. Jackson, assistant English master, and resident assistant in college boarding house; W. Redditt, junior assistant English master and resident assistant master in college boarding house; R. J. Baigent, drawing master; A. D. Steuart, fencing, drill and gymnastics; ——, bursar; G. Frost, janitor and messenger.

ST. JAMES' SUNDAY SCHOOL.

Church Street.

Superintendent—J. Gillespie.
Secretary—E. L. Chadwick.
Assistant Secretary—G. B. Harcourt.
Librarians—T. Mortimer and W. Ridout.
General School—Morning, 9 o'clock.
Dean's Bible Class for Ladies—Thursdays, at 3 p.m.
Young Men's Bible Class (conducted by Vice-Chancellor Blake)—9.30 a.m.
Young Ladies' Bible Class (conducted by the Dean)—9.15 a.m.
Infant Class (conducted by Mr. Harcourt)—9.15 a.m.
Teachers' Meeting—Saturday afternoon, at 4 o'clock.
Teachers' Prayer Meeting—Last Sunday in the month, at 6.15 p.m.
School opens at 9 a.m.

LEGAL AND JUDICIARY.

Supreme Court of the Dominion and Court of Exchequer.

The Supreme Court, as a high Court of Appeal, constituted by Dominion Statute 38 Vic., cap. 2, assented to 8th April, 1875, is composed of a Chief Justice and five Puisne Judges, and has appellate civil and criminal jurisdiction within and throughout the Dominion of Canada. The Judges reside at Ottawa, where the Supreme Court holds annually two sessions, beginning respectively on the third Monday in January and June. The Exchequer Court, presided over by the same Judges, possesses concurrent original jurisdiction in

J. BRUCE & CO., Photographers, 118 King Street West

the Dominion in all cases in which it is sought to enforce any law relating to the revenue, and exclusive original jurisdiction in all cases in which demand is made or relief sought in respect of any matter which might in England be the subject of a suit or action in the Court of Exchequer on its revenue side against the Crown or any officer of the Cown.

Hon. William Buell Richards Chief Justice.
" William Johnstone Ritchie, Puisne Judge.
" Samuel Henry Strong, Puisne Judge.
" Jean Thomas Tachereau, Puisne Judge.
" Telesphore Fournier, Puisne Judge.
" William Alexander Henry, Puisne Judge.
R. Cassells, jun., Registrar.
George Duval, Reporter.

The Law Society of Ontario.

The Law Society was first established in 1797, by the Act 37 George III., c. 13, which enabled the then practitioners of the law to form themselves into a society and make rules for its government. By the Act of 1822, 2. George IV., c. 5, "the Treasurer and Benchers of the Law Society" were formally incorporated; and under these and other statutes the Society has continued to be governed by a Board of Benchers, in the same manner as the various Law Societies of England. By the Act 34 Vic., c. 15, the Benchers theretofore appointed from time to time by their own body, are made, exclusive of *ex officio* members, elective by the Bar, the *ex officio* consisting of the Attorney-General for the time being, and all members of the bar of Ontario who have at any time held the office of Attorney or Solicitor General of the former Province of Upper Canada, and any retired Judge of the Superior Courts of Law or Equity of Ontario; the *elective*, thirty in number, being chosen by ballot, for a term of five years, by the members of the Bar, in the manner prescribed by the Act. Vacancies during the term are filled by the remaining Benchers. The Judges of the Superior Courts are visitors of the Society, and, on the first day of Easter Term, annually, the Benchers appoint one of their body to be Treasurer, who is also President of the Society. The Benchers sit in convocation every term for the call of Barristers, the admission of Attorneys and Solicitors to practise, and of Students to enter the Society, the fees paid by whom form the revenue of the Society. Osgoode Hall, appropriately named after the first Chief Justice, is the Ontario "Inn of Court," or headquarters of the Society, in which is provided accommodation for the Courts of Equity, and the Court of Appeal, and for the sittings in term of the Superior Courts; with a valuable and extensive library.

VISITORS.

Hon. Thomas Moss, Chief Justice Court of Appeal.
" John Godfrey Spragge, Chancellor of Ontario.
" J. H. Hagarty, D.C.L., Chief Justice of Common Pleas.
" R. A. Harrison, D.C.L., Chief Justice of Ontario.
" Adam Wilson, Judge Court of Queen's Bench.
" John W. Gwynne, Judge Court of Common Pleas.
" Thomas Galt, Judge Court of Common Pleas.
" Samuel Hume Blake, Vice Chancellor.
" G. W. Burton, Judge Court of Appeal.
" C. S. Patterson, Judge Court of Appeal.
" W. Proudfoot, Vice-Chancellor.
" J. C. Morrison, Judge Court of Appeal.
Treasurer—S. Richards, Q.C.

BENCHERS.

Ex-officio—Right Hon. Sir John A. Macdonald, K.C.B., D.C.L., Q. C., Att. Gen., 1854; Hon. James Patton, Q. C., Sol. Gen., 1862; Hon Lewis Walbridge, Q.C., Sol. Gen., 1863; Hon. A N. Richards, Q.C., Sol. Gen. 1864; Hon. James Cockburn, Q.C., Sol. Gen., 1864; Hon. Adam Crooks, Q.C., Att. Gen. Ont., 1871; Hon. Oliver Mowat, Q.C., retired Vice-Chancellor, 1872, present Att. Gen. Ont.; Hon. Ed. Blake, Q.C., Minister of Justice and Att. Gen. of Dom., 1875.

Elective.—E. T. 1876.—E. T. 1881.—H. C. R. Becher, Q.C., London; John Bell, Q.C., Belleville; T. M. Benson, Port Hope; J. Bethune, Q.C., Toronto; B. M. Britton, Q.C., Kingston; Hon M. C. Cameron, Q.C., M.P.P., Toronto; Hector Cameron, Q.C., Toronto; J. Crickmore, Toronto; Hon. A. S. Hardy, Q.C., Brantford; J. A. Henderson, Q.C., Kingston; Thos. Hodgins, Q.C., M.P. P., Toronto; J. Hoskin, Q.C., Toronto; Æ. Irving, Q. C., Hamilton; Robert Lees, Ottawa; Alex. Leith, Q.C., Toronto; A Lemon, Guelph; E. Martin, Q.C., Hamilton; W. R. Meredith, M.P.P., London; James Maclennan, Q.C., Toronto; D'Alton McCarthy, Q.C., Barrie; F. Mackelcan, Q.C., Hamilton; D. McMichael, LLD., Q.C., Toronto; J. A. Millar, St. Catharines; F. Osler, Toronto; T. B. Pardee, Q.C., M.P., Sarnia; D. B. Read, Q.C., Toronto; Hon. S. Richards, Q.C., Toronto; Thomas Robertson, Q.C., Dundas; E. J. Senkler, Q.C., Brockville; L. W. Smith, Q.C., D.C.L., Toronto.

Secretary, Sub-Treasurer and Librarian—J. H. Esten, Barrister-at-law. *Assistant Librarian*—J. C. Cooper.

LAW SCHOOL—*President*—Vacant; *Lecturers—Common and Commercial Law*, vacant; *Equity*, W. Mulock; *Real Property*, J. S. Ewart; *Criminal Law and Law of Torts*, T. D. Delamere.

COURTS OF LAW AND EQUITY OF ONTARIO.

COURT OF APPEAL—Constituted for the hearing of appeals in civil cases from the Courts of Queen's Bench, Chancery and Common Pleas; and appeals in criminal cases from the Courts of Queen's Bench, Common Pleas, and County and Insolvent Courts. From the judgment of this Court, an appeal lies, at the option of litigants, either to the Supreme Court of the Dominion, or to Her Majesty in Privy Council: in cases of over £1,000, or where annual rent, fees, or future rights of any amount are affected, the judgment in either case being final. The Judges in this Court, in addition to their appellate duties proper, take part in presiding over Courts of Assizes and Nisi Prius and Oyer and Terminer and General Gaol Delivery, and holding Chancery Sittings, and may be placed on the rota for the trial of Election petitions with the Judges of the Superior Courts of Law and Equity, who, as *ex-officio* Judges of this Court, choose from their number a Judge or Judges to sit in Appeal incase of there being a vacancy in this Court, or if, from illness or some other cause, one of the Judges of the Court is unable to be present, or is under any legal disqualification to hear an appeal. *Chief Justice in Appeal*—Hon. Thomas Moss; *Judges*—Hon. G. W. Burton, Hon. Christopher S. Patterson, and J. C. Morrison. *Registrar*—Alexander Grant.

COURT OF QUEEN'S BENCH.—The jurisdiction of this Court extends to all manner of actions, causes and suits, criminal and civil, real, personal and mixed, within Ontario, and it may proceed in such by such process and course as are provided by law, and shall tend with justice and despatch to determine the same; and may hear and determine all issues of law, and also with the inquest of twelve good and lawful men (except in cases otherwise provided for, try all issues of fact, and give judgment, and award execution thereon, and also in matters which relate to the Queen's Revenue (including the condemnation of contraband or smuggled goods), as may be done by Her Majesty's Superior Courts of law in England. *Chief Justice*—Hon. Robert Alexander Harrison, D.C.L. *Puisne Judges*—Hon. Joseph C. Morrison and Hon. Adam Wilson. *Clerk of the Crown and Pleas*—R. G. Dalton, Q.C. *Senior Clerk and Taxing Officer*—John Small. *Junior or Docketing Clerk*—Alex. Macdonnell. *Crier and Usher*—Andrew Fleming.

COURT OF COMMON PLEAS.—This Court has the same powers and jurisdiction as a Court of Record, as the Court of Queen's Bench. Writs of summons and capias issue alternately from either Court. *Chief Justice*—Hon. J. H. Hagarty, D.C.L. *Puisne Judges*—Hon. J. W. Gwynne and Hon. T. Galt. *Clerk of the Crown and Pleas*—M. B. Jackson. *Senior Clerk and Taxing Officer*—S. B. Clark. *Junior or Docketing Clerk*—B.T. Jackson. *Crier and Usher*—P. Connell.

COURT OF CHANCERY.—This Court has the like jurisdiction as the Court of Chancery in England, in cases of fraud, accident, trusts, executors, administrators, copartnerships, account, mortgages, awards, dower, infants, idiots, lunatics and their estates, waste, specific performance, discovery, and to prevent multiplicity of suits, staying proceedings at law prosecuted against

W. HEWITT & CO., Paints and Oils, 112 Yonge.

equity and good conscience, and may decree the issue, repeal or avoidance of letters patent, and generally the like powers which the Court of Chancery in England possesses to adminster justice in all cases in which there is no adequate remedy at law. By a recent statute, issues of fact depending in the Superior Courts of Law for trial without a jury, may be entered for trial at any sitting of this Court held for the hearing of causes at the county town where the venue is laid. *Chancellor*—Hon. John G. Spragge. *Vice-Chancellors*—Hon. Samuel Hume Blake and Hon. Wm. Proudfoot. *Referee in Chambers*—R. P. Stephens. *Clerk in Chambers*—Fulford Arnoldi. *Special Examiners*—James H. Esten, J. Crickmore and George M. Evans. *Registrar*—G. S. Holmested. *Assistant Registrars*—A. Farquhar McLean and G. M. Lee. *Clerk of Records and Writs*—Arthur Holmested. *Docketing Clerk*—W. D. Crofton. *Entering Clerk*—G. W. Keegan. *Usher*—R. Parkes. *Housekeeper and Messenger*—Donald Sutherland.

MASTER'S OFFICE IN CHANCERY.—*Master in Ordinary*—T. W. Taylor. *Taxing Officer*—Walter M. Ross. *Clerk*—Neil McLean. *Junior Clerk*—Robert M. Ross. *Local Masters and Deputy Registrars: Barrie*—James R. Cotter. *Belleville, Napanee and Picton*—S. S. Lazier. *Berlin*—Judge Lacourse. *Brampton*—Judge Scott. *Brantford*—Judge Jones. *Brockville*—J. D. Buell. *Cayuga*—Judge Stephenson. *Chatham*—Robert O'Hara. *Cobourg*—Wm. H. Weller. *Cornwall*—Judge Pringle. *Goderich*—H. McDermott. *Guelph*—James W. Hall. *Hamilton*—Miles O'Reilly, Q.C. *Kingston*—James A. Henderson, D.C.L., Q.C. *Lindsay*—Judge Dean and W. H. Weller, concurrent. *London*—James Shanley. *L'Orignal*—Judge Daniell. *Milton*—Judge Miller. *Ottawa*—W. M. Matheson and Robert Cassels, concurrent. *Owen Sound*—James Masson. *Pembroke*—T. Deacon. *Perth*—Judge Sinclair. *Peterboro'*—W. H. Weller and C. A. Weller, concurrent. *Simcoe*—C. C. Rapelje. *Sandwich and Windsor*—Samuel S. Macdonnell. *Sarnia*—P. T. Pousett. *St. Catharines*—F. W. Macdonell. *St. Thomas*—James Shanley. *Stratford*—Judge Lizars. *Sault St. Marie, Algoma*—Hon. W. McCrae. *Walkerton*—William Allan McLean. *Whitby*—Judge Dartnell. *Woodstock*—H. B. Beard.

ACCOUNTANT'S OFFICE.—*Accountant*—R. P. Stephens. *Accountant's Clerk*—Benjamin W. Murray.

CHAMBERS.—Chambers are held each day in Common Law and Chancery by one of the Judges of the said Courts, and under recent statutes by the Clerk of the Crown and Pleas in Common Law, and by the referee in chambers in Chancery, for such business relating to suits therein as may be transacted by a single Judge out of court. *Clerk Common Law Chambers*—W. B. Heward. *Clerk Chancery Chambers*—Fulford Arnoldi.

REPORTERS.—Editor, Christopher Robinson, Q. C. Reporter in Queen's Bench, H. C. W. Wethey. Reporter in Common Pleas, George F. Harmon. Reporter in Chancery, Alexander Grant. Reporter in Court of Appeal and Common Law and Chancery Chambers and Election Cases, &c., J. S. Tupper.

HEIR AND DEVISEE COURT.—Commissioners, the Judges of the Superior Courts, and such other persons as may be appointed by commission under the Great Seal. Their duties are to determine claims to lands in Upper Canada, for which no patent has issued from the Crown in favour of the proper claimants, whether as heirs, devisees or assignees. Sittings at Toronto first Monday in January and July in each year. Clerk of Commissioners, W. B. Heward.

COURTS FOR THE TRIAL OF CONTROVERTED ELECTIONS.—The nature of these Courts is sufficiently indicated in their title. The Judges of the Court of Appeal and of the Superior Courts of Law and Equity meet annually in Michaelmas Term, and severally select, by a majority of votes, a Judge of their respective Courts to be placed on the rota for the trial of election petitions. In the case of death or illness of a Judge so chosen, the Court of which he is a member meet and elect another Judge. At trials referring to the Dominion Parliament, two Judges preside, and appeals lie to the Supreme Court at Ottawa. At those relating to the Legislature of Ontario, a single Judge presides, and the appeal is to the Court of Appeal of that Province.

COUNTY COURTS.—Presided over by a resident Judge in each county, assisted in some counties by a Deputy or Junior Judge. Their jurisdiction extends to all personal actions where the debt or damages claimed do not exceed $200; and to all suits relating to debt or covenant or contract, where the amount is ascertained by the acts of the parties or signature of the defendant, to $400; and to all bail bonds and recognizances of bail given in the County Court, to any amount; but not to cases involving the title to lands, validity of wills, or actions for libel, slander, crim. con., or seduction. An appeal lies to the Court of Appeal of Ontario.

COUNTY COURT SITTINGS AND COURTS OF GENERAL SESSIONS.—The County Judge in each county holds a sitting of his Court and a Court of General Sessions in his county semi-annually on the second Tuesday in June and December, except in the County of York, in which county said Court is held four times, commencing on the second Tuesday in March, May, September and December, the latter Courts for the trial of cases of felony and misdemeanor, but treason and capital felonies are exempted from their jurisdiction. The Judge may also, in his discretion, hold additional sittings at such times as may be deemed expedient to expedite business, but only for the trial of issues of fact without a jury.

COUNTY JUDGE'S CRIMINAL COURT.—Persons committed to jail for trial, on charge of being guilty of any offence for which they may be tried at a Court of General Sessions, *may with their own consent*, and subject to the provisions of the Act in that behalf, be forthwith tried by the Judge of the County Court and General Sessions without a jury, and, if convicted, be sentenced by the said Judge; and the Judge sitting on any such trial for all the purposes thereof, is constituted a Court of Record, and the record in any such case shall be filed among the records of the Court of General Sessions last mentioned.

COURTS OF REVISION.—The County Judges hold annually Courts of final revision of the Assessment Rolls of each Municipality, being in the light of Courts of Appeal from the first Court of Revision held by the Municipality; and also Courts for the Revision of the Voters' Lists, being equivalent to the Courts held by Revising Barristers in England.

INSOLVENT DEBTORS' COURTS.—These Courts, which have reference to traders only, are regulated by the Act known as "the Insolvent Act of 1875," which consolidated and assimilated the practice in Bankruptcy and Insolvency in the several Provinces of the Dominion. The County Judges in the several counties preside, and official assignees are nominated by the Governor in Council, and are officers of the Court, having jurisdiction in the county or district for which they are appointed. An appeal lies to the Court of Appeal of Ontario.

SURROGATE COURTS.—The jurisdiction of these Courts relates to all testamentary matters and causes, and to the granting or revoking of probate of wills, and letters of administration of the effects of deceased persons having estate or effects in Upper Canada, and all matters arising out of or connected with the grant or revocation of probate or administration, subject to an appeal to the Court of Chancery. The County Judges are also Judges of the Surrogate Courts. Chief Surrogate Clerk at Toronto—Sir J. L. Robinson, Bart.

DIVISION COURTS for the summary disposal of cases by the presiding Judge, being the County Judge or his Deputy, or any Barrister appointed to hold the same, but a jury of five persons may be demanded in certain cases. Their jurisdiction extends to actions of debt or contract amounting to $100; injuries or torts to personal chattels amounting to $40; and personal actions to that amount, if not excepted from their jurisdiction; but not ta actions for gambling debts, liquors drank in a tavern, or notes of hand given therefor, ejectment, title to land, &c., or any toll, custom or franchise, will or settlement, malicious prosecution, libel, slander, crim. con., seduction or breach of promise, or actions against a J. P., for anything done by him in the execution of his office if he objects to it. Each judicial district is divided into Court divisions, and Courts are held once in two months in each division or oftener, at the discretion of the Judge. The divisions are established by the

W. HEWITT & CO., Builders' Hardware, 111 Yonge.

Courts of General Sessions, and in certain cases by the Judges.

BOARD OF COUNTY JUDGES.—*Chairman*—J. R. Gowan, County Simcoe. *Members*—S. J. Jones, County Brant; D. J. Hughes, County Elgin; James Daniell, Counties Prescott and Russell; and James Smith, County Victoria.

Crown Law Officers.

MINISTER OF JUSTICE AND ATTORNEY-GENERAL OF THE DOMINION OF CANADA.—Hon. Mr. Laflamme.

ATTORNEY-GENERAL FOR ONTARIO.—Hon. Oliver Mowat, Q. C.

Officers of the Courts.

CLERKS OF ASSIZE.—County of York, G. B. Nicol; otherwise the Deputy Clerks of the Crown are *ex-officio* Clerks of Assize and Marshals in their respective counties.

DEPUTY CLERKS OF THE CROWN.—The Clerks of the County Courts will be *ex-officio* Deputy Clerks of the Crown and Pleas of their several Counties as the present incumbents vacate by death or otherwise.

CLERKS OF THE PROCESS.—For sealing or issuing Writs of Summons and other Writs in the Queen's Bench and Common Pleas (alternately)—Alan Cameron. *Assistant Clerk*—C. A. Stewart. The Deputy Clerks of the Crown in the several counties are supplied with writs from Toronto, and reissue same in their respective counties.

Terms of the Courts.

COURT OF APPEAL.—This Court holds its sittings at such times and for such periods as the Judges shall from time to time deem necessary or convenient for the speedy despatch of business, the times now fixed being the 15th of March, June, September, and December, notice of the holding of such sittings being given according to the usual practice.

LAW TERMS.—Hilary begins first Monday in February, and ends Saturday of the ensuing week; Easter begins third Monday in May, and ends Saturday of the second week thereafter; Trinity term begins third Monday in November, and ends Saturday of the second week thereafter; Trinity Term begins on the Monday after the 21st August, and ends on Saturday of the following week, but now, by 40 Vic., cap. 8, sec. 5, it is not held when thought unnecessary by the Judge of the Queen's Bench or the Common Pleas. The Courts of Queen's Bench and Common Pleas have power also at their discretion, to hold sittings in banc in time of vacation (except long vacation), by virtue of a rule or order of the Court respectively to be made in or out of term, for the hearing of such special cases or rules for new trials as shall be named in a list to be attached to any such rulh or order, and for giving of judgments in cases previously argued, and for disposing of such other business as the Court in its discretion shall see fit; and one of the Judges of either of the Superior Courts sits in open Court on Tuesday and Friday of every week, as well in as out of Term, except during vacation, for the purpose of disposing of all Court business which may be transacted by a single Judge, subject to an appeal to the full Court, which for that purpose may be constituted of two Judges.

CHANCERY TERMS.—*Terms for the hearing of causes*, including examination of witnesses, are held twice in each year, at Toronto and on Circuit, the places and dates being previously arranged by the Judges (see Circuits). *Terms for the rehearing of causes* are held on the third Thursday in February, the last Thursday in August, and the first Thursday in December. *The Court sits every week*, except during vacation, for the despatch of business, in the following order: *Monday*, chamber business; *Tuesday*, motions; *Wednesday*, hearing pro confesso and on bills and answer, motions for decree, further directions, petitions and demurrer; *Thursday*, appeals from Masters' reports.

LONG VACATION extends from the 1st July to the 21st of August. In Chancery, there is also a vacation from the 24th December to the 6th January.

COUNTY COURT TERMS.—The several County Courts in Ontario hold four terms in each year, commencing respectively on the first Monday in the months of January, April, July and October, and ending on the Saturday of the same week.

Circuits of the Courts.

LAW CIRCUITS.—Courts of Assize and Nisi Prius and of Oyer and Terminer and General Gaol Delivery are held twice a year in each County or union of Counties in the vacation between Hilary and Easter Terms, and between that period of the vacation after the 21st of August and Michaelmas Term, except the Counties of York and Wentworth, in each of which Counties there is held a third such Court in every year, in the vacation between Michaelmas and Hilary Terms; and in the County of York there is held a fourth such Court, between Easter Term and the first day of July. The Courts of Assize and Nisi Prius may, in the discretion of the Judges, be held separate and apart from the Courts of Oyer and Terminer and General Gaol Delivery, and the Assizes for any County are not put an end to by the commencement of Term, but may continue and be holden during Term, subject to special rules in such case for moving against the verdict or for new trials. There are eight Circuits, as follows, viz.:—

Eastern: Cornwall, L'Orignal, Ottawa, Pembroke, Perth. *Midland:* Belleville, Brockville, Kingston, Napanee, Picton. *Victoria:* Brampton, Cobourg, Lindsay, Peterboro', Whitby. *Brock:* Goderich, Owen Sonnd, Stratford, Walkerton, Woodstock. *Niagara:* Cayuga, Hamilton, Milton, St. Catharines, Welland. *Waterloo:* Barrie, Berlin, Brantford, Guelph, Simcoe. *Western:* Chatham, London, Sandwich, Sarnia, St. Thomas. *Home:* Toronto.

The Courts in each Circuit shall be presided over by one of the Chief Justices or Judges of the Superior Courts, or of the Courts of Appeal or Chancery, or, in their absence, by a Judge of a County Court, or some one of Her Majesty's Counsel learned in the law, requested by any one of the Chief Justices or Judges of the Superior Courts to act in that behalf.

CHANCERY CIRCUITS, for the Examination of Witnesses and Hearing Causes, are held in the Spring and Fall of each year as follows:—

Toronto: Toronto. *Eastern:* Belleville, Brockville, Cobourg, Cornwall, Kingston, Lindsay, Ottawa, Peterboro'. *Western:* Chatham, Goderich, London, Sandwich, Sarnia, Stratford, Walkerton, Woodstock. *Home:* Barrie, Brantford, Guelph, Hamilton, Owen Sound, Simcoe, St. Catharines, Whitby.

The Courts in each Circuit are presided over by the Chancellor, or one of the Vice-Chancellors, or by a retired or present Judge of the Superior Courts of Law or of the Court of Appeal, or by a Judge of a County Court, or by some one of Her Majesty's Counsel learned in the law, requested by the Chancellor or one of the Vice-Chancellors to act in that behalf.

COMMISSIONERS FOR TAKING AFFIDAVITS.—These Commissioners may be classed under three headings. *First*—Commissioners in Ontario for taking affidavits to be used in Ontario under Consolidated Statutes of Upper Canada, 22 Vic. cap. 30. *Second*—Commissioners in Ontario for taking affidavits to be used in Quebec, and Commissioners in Quebec for taking affidavits to be used in Ontario, under Consolidated Statutes of Canada, 22 Vic. cap. 79. *Third*—Commissioners in England, or any Colony or Dependency thereof, for taking affidavits to be used in Ontario, under 34 Vic. cap. 14. The Commissioners appointed of the first and second headings are too numerous and are too generally known to need insertion here. Those of the third heading are Charles Bischoff (Bischoff, Bompas & Bischoff, Solicitors), Great Winchester street, London, England; John Morris (Ashurst, Morris & Co., Solicitors), 6 Old Jewry, London, England; W. Grain, Notary Public, 31 Threadneedle street, London, England; W. D. Freshfield (Messrs. Freshfield, Solicitors), Bank Buildings, Lothbury, London, Eng.; John Fair, Esq., Montreal, for Province of Quebec.

Canadian Institute.

46 RICHMOND STREET EAST.

For the Promotion of Canadian Scientific Research.

President, Prof. Loudon; 1st Vice-President, Rev. Dr. Scadding; 2nd Vice-President, Prof. Daniel Wilson; 3rd Vice-President, Dr. Ellis; Corresponding Secretary, Prof. Ramsay Wright; Recording Secretary, C. A. Brough; Treasurer, Mr. J. Notman.

INSURE IN THE CANADA LIFE.

Masonic Grand Lod

Grand Master, M. W. Brother
G M D D G M, Toronto Dist
Bro J J Mason, Hamilton, Gr

ST. ANDREW'S LOD

W Bro J S Lovell, W M;
secretary:
Meets in Masonic Hall, Toront
in each month.

KING SOLOMON'S LO

W. Bro. Daniel McDonald, W
row, secretary
Meets in Masonic Hall sec
month.

IONIC LODGE,

W Bro Alexander J Robert
Postlewaite, secretary.
Meets in Masonic Hall, Toron
each month.

REHOBOAM LODG

R W Bro Daniel Spry, W M;
tary.
Meets in Masonic Hall first T

ST JOHN'S LODGE

W Bro George Massey, W M;
tary.
Meets in Masonic Hall first M

WILSON LODGE,

W Bro Jas Wright, W M; Bro
Meets in Masonic Hall, Toron
in each month.

STEVENSON LODGE

W Bro John Patton, W M; B
Meets in Masonic Hall second

ASHLAR LODGE,

W Bro J Robinson, W M; Bro
tary.
Meets in Masonic Hall, Yorkv
each month.

ZETLAND LODGE,

W Bro J W O'Hara, W M; Bro
Meets fourth Friday in Masoni

ORIENT LODGE, DON MO

W Bro J K Leslie, W M; Bro
Meets in Masonic Hall, Don M
of each month.

OCCIDENT LODGE,

W Bro Wm Watson, W M; B
tary.
Meets in Masonic Hall, cor Quee
first Thursday of each month.

YORK LODGE, NO. 156,

W Bro D C Waterhouse, W M;
ville, secretary.
Meets Friday on or before full

Grand Chapter of

M E Comp F J Menet, Toronto
h R Carpenter, Collingwood,
district; R E Comp Daniel Spry

ST. ANDREW'S AND ST. JOHN

Ex-Comp C Mitchell, Z; W
Linton, Janitor.
Meets in Masonic Hall, Toront
in each month.

KING SOLOMON R. A.

Ex-Comp. Daniel McDonald, Z;
Meets in Masonic Hall, Toronto
Monday in each month.

ONTARIO R. A. C. NO. 65,

Ex-Comp. B. Saunders, Z.; W.
Meets in Masonic Hall, Yorkvil

Go to J. BRUCE

Masonic Grand Lodge of Canada.

Grand Master, M. W. Brother Henry Weller, Cobourg, G M D D G M, Toronto District, R W Bro F J Menet. Bro J J Mason, Hamilton, Grand Secretary.

ST. ANDREW'S LODGE, NO. 16.

W Bro J S Lovell, W M ; Bro William Anderson, secretary:

Meets in Masonic Hall, Toronto street, second Tuesday in each month.

KING SOLOMON'S LODGE, NO. 22.

W. Bro. Daniel McDonald, W. M.; Bro. Hugh Morrow, secretary

Meets in Masonic Hall second Thursday in each month.

IONIC LODGE, NO. 25.

W Bro Alexander J Robertson, W M ; Bro C W Postlewaite, secretary.

Meets in Masonic Hall, Toronto street, first Friday in each month.

REHOBOAM LODGE, NO. 56.

R W Bro Daniel Spry, W M; Bro A R Carkeek, secretary.

Meets in Masonic Hall first Thursday in month.

ST JOHN'S LODGE, NO. 75.

W Bro George Massey, W M ; Bro W Simpson, secretary.

Meets in Masonic Hall first Monday in each month.

WILSON LODGE, NO. 86.

W Bro Jas Wright, W M; Bro A R Riches, secretary.

Meets in Masonic Hall, Toronto street, third Tuesday in each month.

STEVENSON LODGE, NO. 218.

W Bro John Patton, W M; Bro W Hunter, secretary.

Meets in Masonic Hall second Monday in month.

ASHLAR LODGE, NO. 289.

W Bro J Robinson, W M ; Bro T F Blackwood, secretary.

Meets in Masonic Hall, Yorkville, fourth Tuesday in each month.

ZETLAND LODGE, NO. 325.

W Bro J W O'Hara, W M; Bro E T Malone, secretary.

Meets fourth Friday in Masonic Hall.

ORIENT LODGE, DON MOUNT, NO. 339.

W Bro J K Leslie, W M ; Bro R W Darken, secretary.

Meets in Masonic Hall, Don Mount, on the first Friday of each month.

OCCIDENT LODGE, NO. 346.

W Bro Wm Watson, W M ; Bro Wm Bennett, secretary.

Meets in Masonic Hall, cor Queen and Bathurst streets, first Thursday of each month.

YORK LODGE, NO. 156, EGLINGTON.

W Bro D C Waterhouse, W M; Bro E A Smith, Davisville, secretary.

Meets Friday on or before full moon.

Grand Chapter of Canada.

M E Comp F J Menet, Toronto, Grand Z ; R E Comp L R Carpenter, Collingwood, Grand Supt, Toronto district ; R E Comp Daniel Spry, Toronto, Grand S E.

ST. ANDREW'S AND ST. JOHN'S R. A. C. NO. 4.

Ex-Comp C Mitchell, Z ; W H Evans, S E ; John Linton, Janitor.

Meets in Masonic Hall, Toronto street, third Friday in each month.

KING SOLOMON R. A. C. NO. 8.

Ex-Comp. Daniel McDonald, Z ; J Ross Robertson, S E.

Meets in Masonic Hall, Toronto street, on the second Monday in each month.

ONTARIO R. A. C. NO. 65, YORKVILLE.

Ex-Comp. B. Saunders, Z.; W. N. Smallpeice, S.E.

Meets in Masonic Hall, Yorkville.

OCCIDENT R. A. C. NO. 77.

V. Ex-Comp. James Wilson, Z. ; Robert Charlton, S E

Meets in Masonic Hall, Queen street west, on the fourth Monday in each month.

ORIENT R. A. C. NO. 79, DON MOUNT.

R. Ex-Comp. Geo. Watson, Z.; J K. Brydon, S.E.

YORK R A C NO. 62, EGLINGTON.

Ex-Comp John Weeks, Z ; Comp P D Norris, S E, P O Box 2506, Toronto.

Meets fourth Thursday of every month in York Masonic Hall, Eglington.

Cryptic Masonry.

ROYAL AND SELECT MASTERS.

ADONIRAM COUNCIL, NO 2, GRAND REGISTRY OF ONTARIO.

V Ex-Comp J Ross Robertson, Th Ill Master ; Ex-Comp John McKee, D M.

Meets in Masonic Hall, Toronto, third Thursday in each month.

RED CROSS OF ROME AND CONSTANTINE.

Holy Land Conclave—Toronto.

V W Comp. J B Nixon, Sovereign ; W Comp J Ross Robertson, Recorder.

Meets Quarterly in Masonic Hall.

ROYAL ARK MARINERS.

V W Comp James Norris, N ; W Comp J Ross Robertson, Recorder.

Meets quarterly in Masonic Hall.

TORONTO SOVEREIGN CHAPTER ROSE CROIX 18°.

Ill Bro Thos Sargant, 32°, M P S ; Ill Bro R J Hovenden, 32°, 1st General ; Ill Bro T F Blackwood, 30°, 2nd General ; John Erskine, 18°, Registrar.

Knights of Pythias.

GRAND LODGE OF ONTARIO.

P. G. C., Rev. B. B. Ussher, Toronto ; G. C., Dr. J. S. King, Toronto ; V. G. C., Geo. H. Leslie, Windsor ; G. P., E. H. Johnston, Sarnia ; G. M. of E., Jas. B. How, Toronto ; G. K. of R. & S., Geo. H. Mitchell, Toronto ; G. M. at A., W. H. Rooks, London ; G. I. G., Jesse Chapman, Hamilton ; G. O. G., Wm. Smellie, Yorkville.

REPRESENTATIVES TO SUPREME LODGE.

P. G. C., Dr. J. S. King, P. G. C., Geo. H. Mitchell.

City Lodges and their Officers.

MYSTIC LODGE NO. 1.

P. C., D. Pender ; C. C., C. G. Marlatt ; V. C., T. W. Wilson, jr ; P., Jas. Sutherland ; M. of E., H. Finley ; M. of F., Geo. H. Mitchell ; K. of R. & S., F. Arnoldi ; M. at A., Colin H. Bell ; J. G., I. H. Haskett ; O. G., R. A. Yearsley.

IVANHOE NO. 4.

P. C., G. J. Fitzsimmons ; C. C., John Alexander ; V. C., D. B. Elder ; P., J. Davis ; M. of E., R M. Foster ; M. of F., Jas. McDonald ; K. of R. & S., W. L. Bemister ; M. at A., W. Joyce ; I. G., — —; O. G., R. A. Yearsley.

EQUITY LODGE NO. 17.

P. C., W. Haisley ; C. C., Geo. Schofield ; V. C. James Cuddie ; P., W. H. Compton ; M. of E., Jas. B. Graham ; M. of F., Robt. Oliver ; K. of R. & S., D. L. Ford ; M. at A., F. M. Scott ; I. G., G. L. Hatch ; O. G., R. A. Yearsley.

OLYMPIC LODGE NO. 19.

P. C., H. Hipkins ; C. C., J. G. Burns ; V. C., A. McPhedran, M. D. ; P., E. C. Jackson ; M. of E., W. A. Phipps ; M. of F., George Robb ; K. of R. & S., W. J. Gerald ; M at A., E. J. Davis ; I. G., John West ; O. G., R. A. Yearsley.

ENTERPRISE LODGE NO. 14, YORKVILLE.

P. C., E. McMorran, ; C. C., S. Hustwit ; V. C., J. K. Brydon ; P., W. Walker ; M. of E., T. S. Parker ; M. of F., Wm. Loveys ; K. of R. & S., Thos. Edwards ; M. at A., A. Ward ; I. G., F. Daniels ; O. G., S. Davis.

Go to J. BRUCE & CO., Photographers, for Children's Pictures

K. OF P. ENDOWMENT SECTION.

President, Jas. B. How; Vice-President, S. Hustwit; Chaplain, E. C. Jackson; Secy.-Treas, Geo. H. Mitchell; Guide, T. McConkey; Guard, Wm. Smellie; Sentinel, Wm. Townsend.

Knights of Malta.

SUPREME ENCAMPMENT OF AMERICA.

M. E. G. C., R. E. A. Land, P. O. Box 550, Hamilton, Can.; R. E. G. G., David Downs, Wilmington, Del., U.S.; V. E. G. Rec., John A. Cowan, P. O. Box 923, Toronto, Can.; E. Sir Knight George T. Robinson, D. D. G. C., Toronto.

ST. JOHN'S ENCAMPMENT, NO. 1.

Alfred Coyell, S. K. C.; W. M. Milligan, Recorder, P. O. Box 923. Meets 2nd Friday of each month in Knights of Malta Hall, Adelaide street.

MAPLE LEAF ENCAMPMENT, NO. 3.

J. H. Pritchard, S. K. C.; R. McLaughlin, Recorder, P. O. Box 923. Meets 3rd Friday of each month in Knights of Malta Hall, Adelaide street.

METROPOLITAN ENCAMPMENT, NO. 7.

John E. Doran, S. K. C.; A. E. Gilbert, Recorder. Meets 1st Friday of each month in Knights of Malta Hall, Adelaide street.

WELLINGTON ENCAMPMENT, NO. 21.

R. W. Riddell, S. K. C.; Ed. F. Clarke, Recorder, P. O. Box 923. Meets 4th Friday of each month in Knights of Malta Hall, Adelaide street.

RED CROSS COUNCIL.

J. A. Cowan, Sov. Com.; J. E. Doran, S. C.; A. Henderson, Jr. C.; S. W. Finlay, H. P. Meets quarterly in Knights of Malta Hall, Adelaide street.

Independent Order of Oddfellows.

J. C. Campbell, M. D., Stafford, Grand Master; John Ritchie, jr., D. G. G. M., Toronto district; Thomas Woodyatt, G. P.; Thomas Colby, D. G. G. P., Toronto district.

ALBERT, NO. 104.

— Barton, N. G.; A. Evans, Sec. Meets in Occident Hall every Friday evening.

COVENANT LODGE, NO. 49.

H. M. Armstrong, N. G.; Edward Till, R. S. Meets every Friday evening in I. O. O. F. Hall, corner Albert and Yonge streets.

TORONTO ENCAMPMENT, NO. 8.

George Schofield, C. P.; Robert Dodds, Scribe. Meets 2nd and 4th Thursday in each month in I. O. O. F. Hall, corner Albert and Yonge streets.

CANADA LODGE, NO. 49.

W. G. Hopper, N. G.; J. McKerracher, R. S. Meets every Friday in I. O. O. F. Hall, corner Yonge and Albert streets.

LAUREL LODGE, NO. 110.

William Fitzgerald, N. G.; H. McKeay, R. S.

Grand Black Order of Orangemen.

GRAND CHAPTER OF BRITISH AMERICA.

E T Scott, D.G.M.I, Grand Master; T. W. Kenny, P.G. M.O.E., Deputy Grand Master; Rev. A. Dawson, Grand Chaplain; Revs. Hugh Cooper, C A. Doudiet, A. Sanson, Andrew Gordon, W. Nugent, N. W. Howard, Sylvester Smith, D. O'Meara, James Currie, G. S. White, Deputy Grand Chaplains; J. T. Jones, D.G.M.I., Grand Registrar; E. Botterill, jr., Grand Treasurer; William Cairns, G.L.; John Neblock, G.C.; D. A. McFarlane, G.S. B.; W. Winslow, G.P. Meets in Toronto on last Wednesday in September, 1878.

PROVINCIAL GRAND CHAPTER, W. O.

J. T. Jones, D.G.M.I., G.M.; P. T. McCollom, D.G.M.; J. McKenna, D.G.M.; Revs. Hugh Cooper, A. Sanson and Sylvester Smith, Chaplains; Robert H. Cosbie, Grand Registrar; James Brownlie, Grand Treasurer; John Graham, G.L.; Wm. Boys, G.S.B.; Wm Magness and Geo. L. Tizard, G.C.; W. O. Mack, G.P. Next place of meeting in Oshawa, 3rd Monday in February.

COUNTY GRAND CHAPTER OF YORK.

Robert Bell, M.P.P., G.M.; John Graham, D.G.M.; Rev. A. Sanson, G. Chaplain; Joseph Raffan, G. Registrar; John McMahon, Treasurer. Meets quarterly in Central District Orange Hall.

MAIDEN R. B. P., NO. 96.

David Sleeth, R.W.M.; John Graham, D.M.; Alex. Burns, Chaplain; Wm. Busteed, Treasurer; Jas. Norris, Registrar. Meets 4th Thursday in the month at the Central District Orange Hall, Yonge street.

THE TEMPLE R. B. P., NO. 292.

J. T. Jones, R.W.M.; Robert Bell, M.P.P., D.M.; Rev. A. Sanson, Chaplain; Geo. L. Tizard, Registrar; Martin Gill, Treasurer. Meets 2nd Wednesday at the Central District Orange Hall, Yonge street

KING SOLOMON'S R. B. P., NO. 344.

Follis Johnson, R.W.M.; James Boyd, D.M.; J. B. Thompson, Chaplain; Joseph Raffan, Registrar; Matthew Hozack, Treasurer. Meets 2nd Friday in Occident Hall, Queen street west.

EASTERN STAR R. P. B., NO. 384.

John McMahan, R.W.M.; Wm. Hill, D.M.; W. G. Williams, Chaplain; W. A. Foole, Registrar; Henry Faircloth, Treasurer. Meets on 4th Wednesday in every month at Temperance Hall, Queen street east.

Society of St. Vincent de Paul.

PARTICULAR COUNCIL.—W. J. Macdonell, President; Chas. Robertson, Vice-president; J. J. Murphy, Secretary; Alex. McDonell, Assistant-secy.; Remy Elmsley, Treasurer.

CONFERENCE OF OUR LADY.—Patk. Hughes, President; James Britton, Vice-president; John Monaghan, Secretary; John Kelz, Treasurer.

CONFERENCE OF ST. PAUL.—J. J. Mallon, President; Wm. C. Barron, Vice-president; P. Hynes, Secretary; J. T. Wright, Treasurer.

CONFERENCE OF ST. MARY.—Thomas Barry, President; Patrick Cosgrave, Vice-president; M. Phelan, Secretary; Francis Rush, Treasurer.

CONFERENCE OF ST. PATRICK.—Martin Murphy, President; R. S. Aymong, Vice-president; Alexander Macdonnell, Secretary; Matthew Meyer, Treasurer.

CONFERENCE OF ST. BASIL.—Richard Baigent, President; George Murray, Vice-president; Charles Stuart, Secretary; James Fullerton, Treasurer.

Sons of Temperance.

GRAND DIVISION.

G. M. Rose, P. G. W. P., Hunter, Rose & Co.; David Millar, P. G. W. P., 510 Queen street west; John McMillan, G. W. A., 239 Yonge street.

ONTARIO DIVISION.

Meets every Monday at 8 p.m., in the Division room of the hall, Temperance street. Gilbert McFeddries, G.D. W.P.

EASTERN STAR DIVISION.

Meets every Friday evening at 8 p.m., in their hall, corner Queen and Berkeley streets. W. B. Hamlin, D G.W.P.

COLDSTREAM DIVISION.

Meets every Wednesday evening, corner Brock and Richmond streets. Arthur Farley, D.G.W.P.

CRYSTAL FOUNTAIN DIVISION.

Meets every Tuesday at 8 p.m., in the Division room of the hall, Temperance street. Charles Cameron D.G. W.P.

MAYFLOWER DIVISION.

Meets every Thursday at 8 p.m., in the Division room of the hall, Temperance street. W. P. Smith, D.G.W.P.

SAMSON DIVISION.

Meets every Friday afternoon at 2 o'clock, corner Yonge and Louisa streets. David Archibold, D.G.W.P.

MURDOCH, ROBINS & Co., Corner Scott and Front Streets.

DON MOUNT DI

Meets every Tuesday evening Don Mount, near bridge.

RECHAB DIVI

Meets every Thursday evening and Louisa streets. A. McIntyr

DOMINION ALLI

32 King street east. Rev. J. G

TORONTO TEMPERANCE REF

John D. Nasmith, President; dent; W. H. Fitts, Recording Se Corresponding Secretary. Relig ing every Sunday at 3:45 p.m.

Religious

GENERAL ASSEMBLY OF THE PR CANADA

Rev. D. McLeod, D.D., of Syd erator; Rev. W. Reid, D. D., Rev Rev. W. Fraser, Clerks.

General Assembly will meet in ilton, on the second Wednesday p. m.

Sabbath School Associa

OFFICERS FOR 18

President, Edward McGuire, M. dents—Hon. Jas. Ferrier, of Mon LL.D., Montreal; D. W. Beadle, Young, Galt; Alfred Rowland, L Bond, LL.D., Montreal; Daniel Honor Judge Jones, Brantford; W William Johnson, Belleville; and County Association; treasurer, Toronto; general secretary, Rev ronto.

SYNOD OF THE DIOCESE

Right Rev. A. N. Bethune, D.D president; Rev. A. J. Broughal secretary; Huson W. M Murray, M William P. Atkinson, secretary-t and James Sydney Crocker, audit The former Church Society of t has been incorporated with the Sy The Synod meets the second T may be appointed by the Lord Bis committees quarterly—the second in February, May, August and No

UPPER CANADA BIBLE

Depository, 102 Yong

Hon. George W. Allan, presiden ter, treasurer; J. George Hodgin Cameron, Robert Baldwin, John Rev. W. W. Ross, agent; John Yo *Directors.*—All ministers of the bers of the Society, Alexander Ch Alexander Rattray, Samuel Rogers McBean, James Brown, George L donald, Warring Kennedy, W B Gilmor, John Gillespie, Colonel Mc mer, R W Laird, J T Woodhouse, George Lugsdin, F G Callender.

UPPER CANADA RELIGIOUS TRACT

Depository, 102 Yong

Very Rev Dean Grasett, presi Murrich, treasurer; John K Macdo Dickson, secretaries; John Young, *Directors.*—All ministers of the bers of the Society, A Christie, Ja mer, S Rogers, John Gillespie, John C Page, T D Craig, Jas Paterson, C

METHODIST (GENERAL) CONFERE

Rev E Ryerson, D D, president vice-president; Rev D D Currie, sec four years.

W. HEWIT

DON MOUNT DIVISION.

Meets every Tuesday evening at 8 o'clock in the hall, Don Mount, near bridge.

RECHAB DIVISION.

Meets every Thursday evening at 8 p.m., corner Yonge and Louisa streets. A. McIntyre, D.G.W.P.

DOMINION ALLIANCE.

32 King street east. Rev. J. Gales, Secretary

TORONTO TEMPERANCE REFORMATION SOCIETY.

John D. Nasmith, President; John Innis, Vice-President; W. H. Fitts, Recording Secretary; James Rennie, Corresponding Secretary. Religious temperance meeting every Sunday at 3:45 p.m.

Religious.

GENERAL ASSEMBLY OF THE PRESBYTERIAN CHURCH IN CANADA.

Rev. D. McLeod, D.D., of Sydney, Cape Breton, Moderator; Rev. W. Reid, D. D., Rev. S. H. Mackerras, M.A., Rev. W. Fraser, Clerks.

General Assembly will meet in Central Church, Hamilton, on the second Wednesday of June, 1878, at 7.30 p. m.

Sabbath School Association of Canada.

OFFICERS FOR 1877-78.

President, Edward McGuire, M.D., Guelph; Vice-Presidents—Hon. Jas. Ferrier, of Montreal; Principal Dawson, LL.D., Montreal; D. W. Readle, St. Catharines; James Young, Galt; Alfred Rowland, London; Very Rev. Dean Bond, LL.D., Montreal; Daniel McLean, Toronto; His Honor Judge Jones, Brantford; William Edgar, Hamilton; William Johnson, Belleville; and the presidents of the County Association; treasurer, Hon. John McMurrich, Toronto; general secretary, Rev. William Millard, Toronto.

SYNOD OF THE DIOCESE OF TORONTO.

Right Rev. A. N. Bethune, D.D., Bishop of Toronto, president; Rev. A. J. Broughall, M.A., hon. clerical secretary; Huson W. M Murray, M.A., hon. lay secretary; William P. Atkinson, secretary-treasurer; Wm Gamble and James Sydney Crocker, auditors.

The former Church Society of the diocese of Toronto has been incorporated with the Synod since 1870.

The Synod meets the second Tuesday in June, or as may be appointed by the Lord Bishop and the standing committees quarterly—the second Thursday and Friday in February, May, August and November.

UPPER CANADA BIBLE SOCIETY.

Depository, 102 Yonge Street.

Hon. George W. Allan, president; Hon. Wm. McMaster, treasurer; J. George Hodgins, LL.D., Rev. J. M. Cameron, Robert Baldwin, John F. Lash, secretaries; Rev. W. W. Ross, agent; John Young, depositary.

Directors.—All ministers of the Gospel who are members of the Society, Alexander Christie, James Foster, Alexander Rattray, Samuel Rogers, C B Hall, M D, John McBean, James Brown, George L Beardmore, J K Macdonald, Warring Kennedy, W B Gelkie, M D, Robert Gilmor, John Gillespie, Colonel Moffatt, Herbert Mortimer, R W Laird, J T Woodhouse, Joseph McCausland, George Lugsdin, F G Callender.

UPPER CANADA RELIGIOUS TRACT AND BOOK SOCIETY.

Depository, 102 Yonge Street.

Very Rev Dean Grasett, president; Hon John McMurrich, treasurer; John K Macdonald and Rev J A R Dickson, secretaries; John Young, depositary.

Directors.—All ministers of the Gospel who are members of the Society, A Christie, James Brown, E J Palmer, S Rogers, John Gillespie, John McBean, H E Clark, C Page, T D Craig, Jas Paterson, C A Morse, W R Brock.

METHODIST (GENERAL) CONFERENCE OF CANADA.

Rev E Ryerson, D D, president; Rev Geo Douglas, vice-president; Rev D D Currie, secretary. Meets once in four years.

TORONTO METHODIST CONFERENCE.

Rev George Young, president; Rev W Briggs, secretary. Will meet in Toronto on the first Wednesday in June, 1878.

LONDON METHODIST CONFERENCE.

Rev James Gray, president; Rev J B Clarkson, secretary. Will meet in St. Thomas on the first Wednesday in June, 1878.

MONTREAL METHODIST CONFERENCE.

Rev Geo Douglas, L L D, president; Rev W S Blackstock, secretary. Will meet in Ottawa on the third Wednesday in June, 1878.

METHODIST MISSIONARY SOCIETY.

Office, Temperance Street, in rear of Richmond Street Methodist Church

Rev Enoch Wood, D D, and Rev Alexander Sutherland, secretaries; John Macdonald and Rev Alexander Sutherland, treasurers.

TORONTO YOUNG MEN'S CHRISTIAN ASSOCIATION.

Shaftesbury Hall, corner Queen and James Streets.

President, Hon S H Blake; Hon Vice-Presidents, John Macdonald, Esq, M P, Daniel Wilson, LL D, Robert Baldwin, and B H Dixon, K N L; Vice-Presidents, S C Duncan Clark, Wm Anderson, S R Briggs, Geo Goulding, Wm Gooderham, jr, C A Morse, T Dixon Craig and Jas McDunnough; General Secretary, Thomas J Wilkie; Cor. Secretary, John J Gartshore; Treasurer, Robert Kilgour; Asst Treasurer, Robert Adamson; Librarian, G M Lee; Asst Librarian, D G Ross; Directors, John Harvie, C S Gzowski, jr, Dr Geo Wright, H B Gordon, George Dempster, L C Peake, D C Forbes, H E Caston, J A M Aikins, W F Mountain, J D Nasmith and Isaac McLean; Solicitor, H E Caston; Caretaker, John Reid.

COOKE'S CHURCH Y. P. C. ASSOCIATION.

Rev J Gardner Robb, D D, hon president; R H Abraham, M A, president; James Johnston, John Hanna and S Wallace, vice-presidents; T A Lytle, treasurer; D L Fleming, secretary. Correspondence address, 71 Winchester street.

Commercial Travellers' Association of Canada, Toronto.

Offices—Millichamp's Buildings, Adelaide street East.

(Incorporated by Act of Parliament.)

Warring Kennedy, president; Charles Riley, secretary.

Harbor Commissioners.

Office—60 Bay street, near Wellington.

J G Worts, chairman; G H Wyatt and J G Worts, commissioners appointed by the Board of Trade; Wm Cawthra, commissioner appointed by the Government; Ald Boswell and Baldwin, appointed by the Corporation; John Carr, harbor master; E G Hellwell, deputy harbor master; Capt Archibald Taylor, lighthouse keeper and deputy harbor master at Queen's wharf.

Inland Revenue.

Offices—Old Post Office Building, Toronto Street.

Henry Godson, Chief Inspector Dominion; Geo P Dickson, District Inspector, Toronto District. *Division of Toronto*—John Morrow, collector; Wm C Stratton, deputy-collector; Robert A Hartley, deputy collector County of Peel; Wm M Gorrie, bookkeeper; W J Gerald, asst bookkeeper; Angus D Macdonnell, assistant collector; James M Rogerson, James Bennett, Thomas G Davies, Andrew F McPherson, H A Smith, William Reddan, Jos Mulligan, Joseph J Davies, Edwd Milliken, E H Striker, Alfred E Murray, H C Ross, W O Ross, C Weyms, Excise officers.

Toronto Board of Trade.

Merchants' Exchange, 34 Wellington street East.

Hours of attendance from 10 to 4.

A M Smith, president; A B Lee, vice-president; John Gillespie, treasurer; John H Musgrave, secretary.

W. HEWITT & CO., Paints and Oils, 111 Yonge.

Toronto Corn Exchange.

Merchants' Exchange, 34 Wellington street East.

Exchange hour, half-past twelve daily.

R Spratt, president; J G Laidlaw, vice-president; G A Chapman, treas and hon sec; J H Musgrave, sec.

Officers of Militia.

OLD FORT.

STAFF.—Lieut-Col W S Durie, Deputy Adj-General; Lieut-Col R L Denison, Brigade Major; R Burt, Storekeeper; Lieut-Col W N Alger, District Paymaster.

GOVERNOR-GENERAL'S BODY GUARD.—Lt-Col G T Denison, commanding; L C Denison, Orlando Dunn, Captains, Clarence Denison, Lieutenant; and E H T Heward, Cornet.

TORONTO FIELD BATTERY.—Major John Gray; 1st Lieut. Jos H Mead, jr., 2nd Lieut Charles Johnston; John Diamond, M D, surgeon; Andrew Smith, V S, veterinary surgeon.

TORONTO GARRISON ARTILLERY.—Donald Gibson, Captain; John W Anderson, — Vankoughnet, Lieutenants.

2ND MILITARY DISTRICT ENGINEER COMPANY—Captain, Br-Lt-Col T C Scoble; 1st Lieut, T H Marsh; 2nd Lieuts, William Crutt, John A Aird; Asst-Surgeon; T E Kennedy.

QUEEN'S OWN RIFLES.

W D Otter, Lieut-Colonel; Wm Arthurs, Salter M Jarvis, Majors; A A Miller, Jas R Foster, D H Allan, W H Vandermissen, R B Hamilton, E A Nash, Jas Pearson, F H Wright, M D, F W Strange, M D, R H Bowes, Captains; Thomas Brown, S R Crickmore, Thomas Langton, Jos M Delamere, Alfred Baker, R F Joseph, W E Hodgins, Lieutenants; A J Close, E G Ponton, H E Kersteman, W H Biggar, B Jennings, Ensigns; Major A G Lee, Paymaster; Capt Lawrence Buchan, Adjutant; Major E M Chadwick, Quartermaster; James Thorburn, M D, Surgeon; N Bethune, M D, Assistant Surgeon.

10TH ROYALS.

W A Stollery, Lieutenant-Colonel; Arthur Coleman, G A Shaw, Majors; F W Unitt, Lieutenant and Adjutant; N G Bigelow, Paymaster; John Metcalf, Quartermaster; James Richardson, Surgeon; James G Graham, Assistant Surgeon; Thomas Thompson, Andrew Fleming, John Patterson, Andrew Anderson, T T Rolph, J T Thompson, W B Canavan, W H Weston, John Bailey, Captains; W S Phipps, H J Hill, F A Caston, A D De la Hooke, Lieutenants; Charles Reed, L A Lovekin, A A Leith, W A Bell, G M Furnival, F McCullough, F D D Griffith, Ensigns.

YORKVILLE VOLUNTEER COMPANY.

Letter H, or Yorkville Company, 12th Batt., headquarters and armory, Town Hall, Yorkville. Captain, B H Vidal; Lieutenant, James Robert Strutter; Provisional Ensign, Bernard Saunders; Color Sergeant, M Andrews.

ONTARIO RIFLE ASSOCIATION.

Judge Macdonald, of Guelph, president; Major Ellis, Woodstock; Lieut-Colonel Gillmor, Toronto; Lieut-Colonel Kirkpatrick, M P, Kingston; Lieut-Colonel Macpherson, Ottawa, vice-presidents; Lieut-Colonel W D Otter, secretary; Lieutenant-Colonel W N Alger, treasurer; Lieutenant-Colonel W Arthur and James Graham, auditors.

Newspapers and Periodicals.

Advertiser (The), weekly; annual subscription $1; Edward Devine, editor and proprietor, 17 Adelaide east.

Belford's Magazine, annual subscription $3; Belford, Bros, publishers and proprietors, 60 York.

Bible Society Recorder, bi-monthly; annual subscription 20 cents; Robert Baldwin, editor; Upper Canada Bible Society proprietors, 102 Yonge; Hunter, Rose & Co, printers, 23-25 Wellington west.

British American Presbyterian, weekly; annual subscription $2; C B Robinson publisher and proprietor, 5 Jordan.

Canada Law Journal, monthly; annual subscription, $5; Henry O'Brien, editor. Wilding & Williamson publishers, 12 King east

Canada Sunday School Advocate, semi-monthly; annual subscription 30 cents, including postage: Methodist Book Room and printing establishment proprietors: Rev S Rose, manager, 80 King street east.

Canadian Baptist, weekly; annual subscription $2; Rev W Muir, proprietor and editor; 39 Adelaide east.

Canadian Conveyancer; Rordans & Nicholls, publishers, 80 King east.

Canadian Independent, monthly; annual subscription $1; Rev John Wood, editor; Canadian Independent Publishing Company proprietors; Hunter, Rose & Co, printers, 23-25 Wellington west:

Canadian Journal, bi-monthly; issued to the members of the Canadian Institute; Canadian Institute proprietors; Rev Dr Scadding general editor; Copp, Clark & Co, printers, 47 Front street east and 67-69 Colborne.

Canadian Methodist Magazine, monthly; annual subscription $2; Rev W H Withrow, M A, editor; Rev S Rose, publisher; Methodist Book Room and printing establishment, 80 King east.

Canadian Monthly and National Review; annual subscription $3 50; Adam, Stevenson & Co, publishers, 10 King street east; Hunter, Rose & Co, printers, 23-25 Wellington west.

Canadian Pharmaceutical Journal, monthly; annual subscription $3; E B Shuttleworth, editor; Pharmaceutical Society proprietors; J M Trout & Co, printers, 66 Church.

Canadian Sporting Times, weekly; annual subscription $4 00; P Collins & Co, publishers and proprietors, 90 King west.

Christian Guardian and Evangelical Witness, weekly, annual subscription $2, including postage; Methodist Book Room and printing establishment, Rev S Rose, manager; Rev E H Dewart, editor, 80 King east.

Christian Journal, weekly; annualsubscription, $1 50; Rev T Guttery, editor; Rev W. Bee, manager; Primitive Methodist Conference, proprietors, 31 Adelaide east.

Dominion Churchman, weekly; $2; Frank Wooten, publisher and proprietor, York Chambers, Toronto street.

Evening Telegram (The); J Ross Robertson, publisher and proprietor, 67 Yonge.

Globe (The), annual subscription to daily, $6, free of postage; to weekly $2, free of postage; *Globe* Printing Co, proprietors and printers; Hon George Brown, managing director, 26 and 28 King east.

Grip, weekly, humorous cartoon paper; subscription $2 per annum; single copies 5c; Bengough Bros, editors and proprietors; office 20 Adelaide east.

Irish Canadian, weekly; annual subscription $2; Patk Boyle, proprietor and printer, 16 Francis.

Leader (The), annual subscription to daily, $6; to weekly, $1 50; James Beaty, proprietor, printer and publisher, 63 King east.

Mail (The), daily and weekly; annual subscription to daily, $6; to weekly, $1 50; Mail Printing and Publishing Co, proprietors and publishers; Christopher W Bunting proprietor; 50 and 52 King west, cor Bay.

Mercantile Test and Legal Record, W C Matthews, publisher and proprietor, 17 Wellington east.

Monetary Times and Trade Review, weekly; annual subscription $2; E Trout, proprietor, 66 Church

Mrs. Morrison's Bill of the Play, every morning; W E Caiger, publisher, 90 King west.

National, issued every Thursday, C N Pirie & Co, proprietors, Court, east of Police Court.

New Dominion, weekly; annual subscription $1 50; S Frank Wilson, publisher and proprietor, 13 Victoria.

Ontario Gazette, weekly; annu... ernment of Ontario, proprieto... printers, 25 Wellington west.

Ontario Law List, subscripti... three years; Rordans & Nicho... lishers, 88 King east.

Patriot (The), weekly; annual ... Beaty, proprietor and printer,

Presbyterian Year Book, annu... B Robinson, publisher and pr...

Sabbath School Presbyterian M... per vol; 20 copies, 20c per vo... copies, 15c per vol; postage ... B Robinson, publisher and pr...

Sunday School Banner and ... monthly; annual subscription, ... copies are taken 65c; Methodi... ing establishment; Rev W H ... Rev S Rose, publisher, 80 Kin...

Tract Society Reporter, bi-mont... A R Dickson, editor; Trac... Dudley and Burns, printers, 1...

The Canada Beaver, monthly a... to the interests of Stamp I... Adelaide east.

The Tribune, weekly; annual ... Crosson & Co, publishers and ...

The Observer, published every ... Publishidg Co.; H E Smallpei... of Police Court.

The Evangelical Churchman, p... under the auspices of the Chu... $2 per annum; Lovell Bros ... Melinda.

The Yorkville Times, weekly, ... annual subscription $2. E De... laide east.

Saturday Night (The), issued ... scription $1 50; W B Macdo... prietor, 23 Toronto.

The World, weekly; E K Dodds, ... tor, Melinda.

The Christian Helper, publish... annual subscription $1 00; H... editor; W K McNaught, ass... Burns, printers, 11 Colborne.

TORONTO BRANCH NO. 1 OF THE ... REPORTERS' ASSO...

W H Higgins, editor Whitby C... Houston, assistant editor *Glob*... Stephenson, commercial editor ... H Higgins, Whitby *Chronicle*, ... editor *Mail*, G Pattullo, the *Sen*... mittee; G Eyvel, reporter, *Globe*...

CANADA SHORT-HAND WRIT...

T J Richardson, president; G... P O Box 2163.

Railways

CREDIT VALLEY R...

President, G Laidlaw; vice-pr... directors, John Macnab, R W ... Captain Gardner, Col Arthurs, J ... Hay.

City Director—Ald Ball.

County Directors—J Roberts, ... Road; H McCulloch, Galt; F ... Clements, Milton.

Secretary-Treasurer—Henry ...

Chief Engineer—John C Baile...

Solicitors—Morrison, Wells & ...

Grand Trunk R...

Head Office, Mo...

J H Hickson, general manag... general manager's assistant; L J... ager; W J Spicer, superintend...

See CANADA LIFE'S **MINIMUM RATES, WITH PROFITS.**

J. BRUCE & C...

Ontario Gazette, weekly ; annual subscription $4 ; Government of Ontario, proprietors ; Hunter, Rose & Co, printers, 25 Wellington west.

Ontario Law List, subscription $1 ; published every three years ; Rordans & Nicholls, proprietors and publishers, 88 King east.

Patriot (The), weekly ; annual subscription $1 ; James Beaty, proprietor and printer, 63 King east.

Presbyterian Year Book, annual, 25 cents per copy ; C B Robinson, publisher and proprietor, 5 Jordan.

Sabbath School Presbyterian Monthly, single copies 25 per vol ; 20 copies, 20c per vol ; in quantities over 20 copies, 15c per vol ; postage prepaid by publishers ; C B Robinson, publisher and proprietor, 5 Jordan,

Sunday School Banner and Teachers' Assistant, — monthly; annual subscription, 75c, when more than 12 copies are taken 65c; Methodist Book Room and Printing establishment ; Rev W H Withrow, M A, editor ; Rev S Rose, publisher, 80 King e

Tract Society Reporter, bi-monthly, gratuitious ; Rev J A R Dickson, editor ; Tract Society, proprietors ; Dudley and Burns, printers, 11 Colborne.

The Canada Beaver, monthly amateur journal, devoted to the interests of Stamp Dealers, etc. R Rennie, Adelaide east.

The Tribune, weekly ; annual subscription $1 50 ; McCrossan & Co, publishers and proprietors, 48 King east.

The Observer, published every Friday by the Toronto Publishidg Co. ; H E Smallpeice, manager, Court, east of Police Court.

The Evangelical Churchman, published every Thursday under the auspices of the Church Association. Price $2 per annum ; Lovell Bros, printers, 39 and 41 Melinda.

The Yorkville Times, weekly, published Thursdays, annual subscription $2. E Devine, publisher, 17 Adelaide east.

Saturday Night (The), issued Saturdays ; annual subscription $1 50 ; W B Macdougall, editor and proprietor, 23 Toronto.

The World, weekly ; E K Dodds, publishers and proprietor, Melinda.

The Christian Helper, published 15th of each month ; annual subscription $1 00 ; H E Buchan, M A, M D, editor ; W K McNaught, associate editor ; Dudley & Burns, printers, 11 Colborne.

TORONTO BRANCH NO. 1 OF THE DOMINION EDITORS AND REPORTERS' ASSOCIATION.

W H Higgins, editor Whitby *Chronicle*, chairman ; W Houston, assistant editor *Globe*, vice-chairman ; John Stephenson, commercial editor *Leader*, secretary ; W H Higgins, Whitby *Chronicle*, H J W P Good, night-editor *Mail*, G Pattullo, the *Sentinel*, Woodstock, committee ; G Eyvel, reporter, *Globe*, member of council.

CANADA SHORT-HAND WRITERS' ASSOCIATION.

T J Richardson, president ; George Eyvel, secretary. P O Box 2163.

Railways.

CREDIT VALLEY RAILWAY.

President, G Laidlaw ; vice-president, C J Campbell ; directors, John Macnab, R W Eliot, Angus Morrison, Captain Gardner, Col Arthurs, J L Morrison, and Robert Hay.

City Director—Ald Ball.

County Directors—J Roberts, Elora ; T Bowles, Mono Road ; H McCulloch, Galt ; F R Ball, Woodstock ; S Clements, Milton.

Secretary-Treasurer—Henry E Suckling.

Chief Engineer—John C Bailey.

Solicitors—Morrison, Wells & Gordon.

Grand Trunk Railway.

Head Office, Montreal.

J H Hickson, general manager ; Chas Drinkwater, general manager's assistant ; L J Seargeant, traffic manager ; W J Spicer, superintendent ; E P Hannaford, engineer ; H Wallis, locomotive superintendent ; P S Stevenson, general freight agent ; W Wainwright, general passenger agent ; Jno Taylor, general storekeeper ; R Wright, assistant treasurer ; John Porteous, assistant general freight agent ; James Stephenson, assistant superintendent. General Offices, Montreal.

Toronto Offices—Union Station, Esplanade, between York and Simcoe Streets.—T H Cooper, assistant superintendent; John Earls, assistant general freight agent; J Brotherhood, assistant engineer ; K Blackwell, assistant locomotive superintendent ; A Carlaw, cashier ; R B Moodie, freight agent ; J F Johnson, station master.

Great Western Railway.

Head Office, Hamilton.

F Broughton, general manager, Hamilton ; C Stiff, superintendent, Hamilton ; J Hobson, chief engineer, Hamilton ; G B Spriggs, general freight agent, Hamilton ; C Pearcy, treasurer, Hamilton ; Thomas Tandy, assistant freight agent, Hamilton ; W Edgar, general pass agent, Hamilton ; C K Domville, locomotive superintendent, Hamilton ; H Childs, car superintendent, London ; George Bazzard, station agent, Toronto.

Northern Railway of Canada.

Head Office 4 Brock Street, corner of Front.

William Thompson, president ; F W Cumberland, managing director ; W Townsend, secretary and accountant ; Owen Jones, chief engineer ; Barlow Cumberland, general freight and passenger agent ; John Harvie, train and traffic master ; Robert Kerr, general agent ; J F McDonald, freight agent.

STAGE CONNECTIONS.

Richmond Hill—Stage twice daily for Pattersan and Richmond Hill village.

King—Stage daily for Nobleton and Bond Lake.

Aurora—Stage daily for Kettleby, Schomberg and Lloydtown.

Newmarket—Stage daily for Sharon, Queensville, Keswick, Sutton and Beaverton.

Bradford—Stage twice daily for Bondhead.

Gilford—Stage twice daily for Cookstown ; stage daily for Cloverhill, Nicholson, Alliston, Sisterville, Arlington and Rosemont.

Lefroy—Stage daily for Churchhill and Cherry Creek.

Barrie—Stage daily for Penetanguishene.

Orillia—Stage daily for Coldwater.

Gravenhurst—Stage daily for Bracebridge and Parry Sound.

Stayner—Stage daily for Creemore, Banda and Avening.

Collingwood—Stage daily for Nottawa, Duntroon, Singhampton, Maxwell, Flesherton, Priceville, Durham, Hanover and Walkerton ; then to Paisley and Kincardine.

Thornbury—Stage daily for Clarksburg.

Meaford—Stage daily for Owen Sound, thence to Colpoy's Bay, Cnatswood, Latona, Kilsyth, Tara, Invermay, Arkwright, Allanford, Elsinore, Southampton and Port Elgin.

Muskoka trains connect with main line at Allandale, where baggage will be transferred. Passengers for Muskoka trains may change over at Allandale or Barrie.

Toronto, Grey and Bruce Railway.

Head Offices, corner Front and Bay streets.

John Gordon, president ; Wm Ramsay, vice-president; B Homer Dixon, William M Clarke, John Baxter, Thos H Lee, W B Hamilton, S J Lane, directors ; Alderman P G Close, director *ex-officio* for Corporation of Toronto ; and Dr McGregor, director *ex-officio* for Corporation of County of Grey.

Officers—Edmund Wragge, general manager and chief engineer ; W Sutherland Taylor, secretary-treasurer ; D Preston, mechanical superintendent ; W Watson, storekeeper ; Richard Jones, auditor ; W H Beatty, solicitor.

The line is built on a guage of 3 feet 6 inches, and connects Toronto with Weston, Woodbridge, Bolton,

J. BRUCE & CO., 118 King St. W.—Photographic Portraits.

Orangeville, Shelburne, Flesherton and Owen Sound, and with Arthur, Mount Forest, Harriston and Teeswater.

CONNECTIONS.

Toronto—Grand Trunk, Great Western and Toronto and Nipissing Railways; Lake Ontario and River St Lawrence steamers.

Kleinberg—Stage to Nobletoh, Kingsville, Lloydtown and Schomberg.

Mono Road—Stage to Caledon East. Sleswick and Mono Mills.

Orangeville—Stage to Camilla.

Flesherton—Stages to Maxwell, Singhampton, Durham, Hanover and Walkerton; thence to Paisley and Kincardine.

Owen Sound—Lake Superior steamers; stages to Allenford, Southampton, Port Elgin, Kilsyth, Tara, Invermay, Arkwright and Burgoyne. Steamer and stage to Colpoy's Bay.

Arthur—Stage to Fergus.

Harriston—Wellington, Grey and Bruce Railway. tage to Gorrie, Wroxter, &c, &c.

Toronto and Nipissing Railway.

Head Offices, Berkeley Street, corner Esplanade.

Directors.—Wm Gooderham, jr, Esq, Toronto, president and managing director; Wm G Gooderham, Esq, Toronto, vice-president; James E Ellis, Esq, Toronto; Joseph Gould, Esq, Uxbridge; Hugh Macdonald, Esq, Toronto; H P Dwight, Esq, Toronto; Wm Copland, Esq, Toronto; Walter S Lee, Esq, Toronto; James G Worts, jr, Esq, Toronto; Ald James Crocker, Toronto.

Officers.—Wm Goderham, jr, president and managing director; Wm Geo Gooderham, vice-president; Joseph Gray, secretary and treasurer; Edwin Gray, accountant; John Leys, solicitor; Simpson Hill, auditor.

Three feet six inches gauge; connects Toronto with Scaaboro' Junction, Markham, Uxbridge, Cannington, Woodville, Midland Junction, Victoria Road and Coboconk.

CONNECTIONS.

At Stouffville—With Lake Simcoe Junction Railway. The morning train from Sutton and Mount Albert connects with the Mail and Local Trains at 8.50, and returning leaves Stouffville for Sutton on arrival of same trains in the evening.

At Midland Junction—With Midland Railway for all points on that Road.

At Scarboro Junction—With Grand Trunk Railway for East and West.

At Toronto—Grand Trunk, Great Western, Northern, and Toronto, Grey and Bruce Railways.

STAGE CONNECTIONS.

Unionville—On arrival of Morning Trains, Stage daily for Buttonville, Dollar, Headford, Victoria Square, Gormly, Bathseda, Almira, and Cashell. And on Mondays Wednesdays and Frinays, Stage for Hagerman's Corners, Milliken's Corners and Armadale.

Markham—On arrival of Morning Trains, Stage daily for Cedar Grove, Belford, Whitevale, Brougham, Box Grove and Green River.

Stouffville—On arrival of Morning Trains, Stage daily for Claremont, Altona, Ringwood, Glasgow, Lemonville, and Magnolia. And on Mondays, Wednesdays, and Fridays, at 7 a.m., for Bloomington, Ballantrae, Pine Orchard and Newmarket.

Uxbridge—On arrival of Morning Trains, stage daily for Manchester, Prince Albert, Port Perry, Epsom and Utica.

Wick—On arrival of Morning Trains, Stage daily for Saintfield and Greenbank, and on Tuesdays and Fridays Layton and Pinedale.

Sunderland—On arrival of Morning Trains, Stage daily for Vroomanton and Vallentyne.

Cannington—On arrival of Morning Trains, Stage daily for Oakwood, Manilla and Lindsay; and at noon on Mondays, Wednesdays, and Fridays, for Wilford and Pefferlaw.

Woodville—On arrival of Morning Trains on Tuesdays and Saturdays, Stage for Hartley and Glenarm.

Portage Road—On arrival of Morning Train from Toronto, Stage daily for Balsover.

Coboconk—On arrival of Morning Train from Toronto, Stage daily for Norland, Elliott's Falls, Minden and Haliburton.

TORONTO STREET RAILWAY COMPANY.

W. T Kiely, president; James Gunn, secretary.

ROUTE.

From St Lawrence Hall to Yorkville; St Lawrence Hall to the Asylum, via Queen Street.

From the Don River to Niagara Street, via King.

From the Union Station, via Front and Church Streets to Winchester Street, via Sherbourne, Carlton and Parliament.

Trips made both ways every ten minutes; fare five cents.

VICTORIA RAILWAY.

President, G Laidlaw; vice-president, C J Campbell; directors, J C Fitch, William Thompson, W W Copp, H P Dwight, C W Bunting (Toronto), R Barber (Streetsville), and Hon J B Robinson; secretary, A McNabb; assistant-secretary, Henry E Suckling; solicitors, Kingsmill & Cattanach.

Societies and Institutions.

AGRICULTURAL AND ARTS ASSOCIATION.

Office, corner of Queen and Yonge Streets.

Officers—President, L E Shipley, Greystead; vice-president, Thomas Stock, Waterdown; treasurer, George Graham, Brampton; secretary, John R. Craig, Toronto. The Exhibition for 1878 will be held at Toronto.

TORONTO ELECTORAL DIVISION SOCIETY.

Officers—President, Philip Armstrong; 1st vice-president, George Vair; 2nd vice-president, William Rennie; secretary-treasurer, Wm Edwards.

Benevolent.

ASYLUM FOR THE INSANE, TORONTO.

Two and a half miles west of the City Hall, Queen st.

The property is vested in the Crown. Government appoints medical superintendent, bursar and inspector. Application for admission must be made before sending lunatics. Idiots and persons afflicted with paralysis are inadmissible. Daniel Clark, M D, medical superintendt; Stephen Lett, M D, asst superintendent; Mr C K Clarke and R A Pyne, clinical assistants; Thomas J Tracy, bursar; Charles Gibbs, storekeeper; Robert Blair, steward; Miss M A Parkes, matron; Miss E Parkes, asst matron.

BURNSIDE LYING-IN HOSPITAL.

Corner Sheppard and Richmond streets.

Mrs E Wibby, matron.

BOYS' HOME,

George street.

This institution is designed to furnish a home for destitute boys not convicted of crime. No. of inmates, 90.

Mrs Howland and Mrs Draper, lady patronesses; Mrs Cozens and Mrs Freeland, honorary members; Mrs McCutcheon, Mrs Dunlop, Mrs Hodgins, Mrs Gzowski, Mrs Davidson, Mrs Ryerson, Mrs Grasset and Mrs R Gilmor, directresses; Mrs Sutherland Taylor, secretary; Mrs A R McMaster, treasurer; Mrs Munro, matron.

INFANTS' HOME,

678 *Yonge treet. Established August* 1875.

Their Excellencies the Earl and Countess of Dufferin, Hon W P Howland, Mrs Howland, Hon D L Macpherson and Mrs Macpherson, patrons; Mrs John Ridout, president; Mrs Grant Macdonald, vice-president; Mrs Marlatte, treasurer; Mrs J D Edgar, secretary; Mrs Howland, treasurer building fund; and a Board of 30 managers.

The object of this institution is the care of the infant children of wet-nurses and women in service.

The maintenance of destitute children under two years of age.

The institution is non-sectarian.

The Home is under the care of a matron.

MURDOCH, ROBINS & Co., Public Accountants, Auditors, &c.

GIRL'S HOME AND PUBLIC NURSERY.

Gerrard Street East.

This institution has for its object the rescue and care of girls, and the bestowal of careful attention on their religious, moral, and temporal welfare; also the maintenance and support of boys under five years of age. Mrs Pearson, matron.

HOUSE OF INDUSTRY.

Corner of Elm and Elizabeth Streets.

E Hobson, chairman; Rev A J Broughall, deputy chairman; Henry Rowsell, treasurer; W J MacDonell, secretary.

HOUSE OF PROVIDENCE AND ORPHAN ASYLUM.

Power Street.

This institution is under the care of the Sisters of St Joseph, and has for its object the relief and comfort of the aged, the infirm and destitute of all classes without distinction of creed.

The children's department comprise orphans, half orphans and children neglected or abandoned by their parents. Rev Mother Antoinette, Superioress.

PROTESTANT ORPHANS' HOME.

Patronesses, Her Excel'ency the Countess of Dufferin, Mrs Howland, Mrs McPherson; first directress, Mrs Murray; second directress, Mrs M R Vankoughnet; treasurer, Misr Winn; Secretary, Miss Mullen; assistant secretary; Mrs T Ridout; matron, Miss Wheelwright.

NEWSBOYS' LODGINGS AND INDUSTRIAL HOME.

Frederick Street.

Hon G W Allan, chairman; Daniel Wilson, Esq., LLD, deputy-chairman; medical officer, William Oldright, Esq. M D; treasurer, George L Boardmore, Esq; Secretary, George R Grasett, Esq, B A; Superintendent, Mr William Davey; matron, Mrs Davey.

ST. NICHOLAS HOME FOR WORKING BOYS.

Lombard Street.

Mother Louisa, superioress

TORONTO DISPENSARY.

99 Adelaide Street West.

This institution is supported by private subscriptions and a small grant from the City Council. Open from 12 a m to 2 p m; W W Ogden, M B, George Wright, M B, L M McFarlane, M B, Fred Wright, M B, R Zimmerman, M B, J H Cameron, M B; F Le M Grasett, M B; E St G Baldwin, M B, attending physicians.

HOSPITAL FOR SICK CHILDREN.

31 Avenue Street.

Supported by voluntary contributions. For the relief of children as out-patients, from birth to the age of 12 years; and for the reception of in-patients from the age of 2 to 10 years. A medical officer is in attendance every day (Sunday excepted), at 2 p m. Secretary, Mrs F McMaster; treasurer, Mrs Torner; matron, Mrs Spence. The hospital is open for inspection daily from 2 to 4 p. m., and the committee invite all persons interested to visit it.

HOME FOR INCURABLES.

108 Bathurst Street.

Chairman, Rev Alexander Topp, D.D.; directresses, Miss Dick, Mrs Manning, Mrs Kay; secretary, Mrs Cumberland; assistant secretary, Miss Gilmor; treasurer, Mrs Mulholland; visiting physicians, Drs. Richardson, Ogden, Agnew, Temple, Bethune, Small, Fulton, McFarlane, Thorbnrn; superintendent, Thos M Kenny.

THE TORONTO ELECTRO-THERAPEUTIC INSTITUTE.

274, 276 and 278 (cor. Gerrard) Jarvis Street.

Dr. Silas Vernoy (Medical Electrician), Principal of the Gentlemen's Department in Electro-Therapeutics.

E. Amelia Tefft, graduate of the Woman's Medical College, Philadelphia, and of the Electro-Therapeutic Institute of the same city, Principal of the Ladies' Department in Electro-Therapeutics.

Mrs. Jenny K. Trout, M.D., graduate of the Woman's Medical College, Philadelphia, and member of the College of Physicians and Surgeons, Ontario, Consulting Physician.

TORONTO MAGDALENE ASYLUM.

Beverley Street, Yorkville.

Mrs. Homer Dixon, Mrs. John Macdonald, Mrs. Blake Mrs. McCutcheon, Mrs. Mathers, visiting managers; Mrs James Maclennan, treasurer; Mrs. Rennelson, secretary Dr. Geikie, visiting physician.

TORONTO EYE AND EAR INFIRMARY.

This institution, situated at 108 Shuter Street, was established for the relief of poor persons suffering from diseases of the eye and ear, irrespective of colour, country or creed.

Two surgeons are in attendance every morning (Sunday excepted), at half-past nine a.m.

Indoor patients are admitted on payment of $3 a week for board and lodging.

This institution is supported partly by a grant from the Provincial Government, a smaller one from the City of Toronto, and the rest by voluntary subscriptions.

Board of Management—President, A T McCord; vice-president, A Dredge; secretary-treasurer, T C Thomson

Medical Staff—Surgeon, A M Rosebrugh, M D; assistant surgeons, Drs Parsons, Ryerson, Alt and Hobley.

Superintendent and Matron—Mr and Mrs J A Philips.

SCHOOL OF DENTISTRY.

Lecture Room and Infirmary, 46 Church Street.

Established under authority of the Statute of Ontario 35 Vic. cap 34, by the Royal College of Dental Surgeons of Ontario. Session of 1877-78.

Faculty.—Franklin G Callendar, LDS, Emeritus Professor of Operative Dentistry; J Branston Willmott, DDS, LDS, professor of Operative Dentistry and Dental Pathology, Materia Medica and Therapeutics; Luke Teskey, MB, MCPS, LDS, Professor of Oral Surgery and Dental Histology; W T Stuart, MB, MCPS, Professor of Regional Anatomy; Dr J Branston Willmott, Professor of Mechanical Dentistry; Dr Luke Teskey, Professor of Chemistry; Dr W T Stuart, Professor of Visceral Anatomy and Physiology; R M Fisher, LDS, Demonstrator and Teacher of Practical Dentistry.

Board of Directors and Examiners.—President, C S Chittenden, DDS, LDS, Hamilton; Secretary, T Branston Willmott, DDS, LDS, Toronto; Treasurer, Henry T Wood, LDS, Cobourg; Registrar, Charles P Lennox, LDS, Chatham; F G Callendar, LDS, Toronto; L Teskey, MB, MCPS, LDS, Toronto; N Pearson, LDS, Newmarket.

The Board meets for the examination of students in the City of Toronto, on the first Tuesday in March.

BUILDING AND LOAN ASSOCIATION.

34 King Street East.

Capital, $750,000; paid up capital, $700,000, in shares of $25 each.

Board of Directors.—Larratt W Smith, DCL, president; Joseph H Mead, vice-president; D Galbraith, Thomas McCrosson, Peter Paterson, jr, Benjamin Walton, John Kerr, Goldwin Smith, MA; Beaty, Hamilton & Cassels, solicitors; Isaac C Gilmor, secretary-treasurer; J L Thomdson, accountant; Henry Langley, city surveyor and appraiser; John Harper, county surveyor and appraiser; Canadaian Bank of Commerce and Dominion Bank, bankers.

CANADA LANDED CREDIT CO.

Incorporated by Act of Parliament, 1858. Head Office, 23 Toronto Street.

Directors—John Lang Blaikie, president; John Macdonald, M P, vice-president; James Campbell, John Dunlop, Edward Bull, M D, Thomas Lailey, John B Osborne, John S Playfair, John Y Reid, James Young, M P, Daniel Wilson, LL D, M A Parlane.

Bankers—National Bank of Scotland, London; Canadian Bank of Commerce, Federal Bank, Toronto.

Solicitor—John Hoskin, Esq, Q C.

Auditors—W B Phipps and Wm Hope.

Secretary—David McGee.

W. HEWITT & CO., Cornices, Cutlery, &c., 111 Yonge.

CANADA PERMANENT LOAN AND SAVINGS COMPANY.

Company's Buildings, Toronto Street, Toronto.

Incorporated by authority of Parliament, 1855.

Paid-up Capital $2,000,000; reserve fund, $720,000; assets, $5,500,000. Receives deposits at interest. Loans money on Real Estate and Debentures.

Board of Directors—Joseph D Ridout, president; Peter Paterson, vice-president; James G Worts, Edward Hooper, Samuel Nordheimer, S B Smith, Joseph Robinson, A M Smith; Jones Brothers, solicitors; J Herbert Mason, manager.

Bank of Toronto, Bank of Montreal, Merchants' Bank, and Federal Bank of Canada, bankers.

CANADA COMPANY.

Hon George W Allan, Col K M Moffatt, commissioners; E L Cull, B Parsons, Alfred Wilson, W D Otter, Herbert Hamilton, E A Nash, C G Halliowell, clerks; Robert Stanley, messenger. Offices, 204 King east, corner Frederick.

COMMERCIAL BUILDING AND INVESTMENT SOCIETY.

Corner Yonge and Adelaide.

Hon John McMurrich, president; John Burns, vice-president; Thomas Hamilton, James Dalziel, Robert Johnston, directors; John Rains, secretary-treasurer.

CONFEDERATION LIFE ASSOCIATION.

Incorporated by special Act of the Dominion Parliament.

Guarantee capital, $500,000; $85,800 deposited with Dominion Government. Mixed Company, combining Stock and Mutual plans. Head office, Temple Chambers, Toronto street.

Hon W P Howland, C B, President. Hon William McMaster, Senator, President Canadian Bank of Commerce; Wm Elliot, Esq, President People's Loan and Deposit Co, vice-presidents. Sir Francis Hincks, K C M G, C B; Hon James Macdonald, Halifax; Robert Wilkes, Esq, Benjamin Morton, Esq, W H Beatty, Esq, solicitor T G & B R R; Hon Isaac Burpee, M P, Minister of Customs; Edward Hooper, Esq, J Herbert Mason, Esq, manager Canada Permanent Loan and Savings Co; James Young, Esq, M P; Hon T N Gibbs, M P; F A Ball, Esq, manager British America Assurance Co; M P Ryan, Esq, Montreal; S Nordheimer, Esq, President Federal Bank; W H Gibbs, M P, directors. Canadian Bank of Commerce, bankers. C Carpmael, M A, F R A S, late Fellow of St John's College, Cambridge, actuary. John P Russell, Esq, M D, W T Atkins, Esq, M D, Wm Oldright, Esq, M D, medical advisers. John K Macdonald, Esq, managing director.

FREEHOLD LOAN AND SAVING COMPANY.

Corner Chuch and Court Streets.

Capital, $600,000; Reserve, $180,000; in shares of $100 each.

Hon Wm McMaster, president; James Michie, vice-president; T S Stayner, Wm F McMaster, W J Macdonnell, A T Fulton, Wm Gooderham, jr, directors; Charles Robertson, secretary; R R Cathron, cashier; Wm A Douglas, B A, accountant; Robt Armstrong, inspector; John Leys, solicitor; Bank of Commerce, bankers.

THE FARMERS' LOAN AND SAVINGS COMPANY.

Office—17 Toronto Street.

Directors—Peleg Howland, president; James Crowther, vice-president; James Holden, Prof Loudon, John Smith, James Scott and Wm Thomas. The Dominion Bank, bankers; George S C Bethune, secretary and treasurer; Mulock & Campbell, solicitors.

THE LONDON AND CANADIAN LOAN AND AGENCY COMPANY (LIMITED).

Incorporated by Act of Parliament. Capital, $5,000,000, in shares of $50 each.

President, the Hon W P Howland, C B, vice-president of the Ontario Bank, president of the Confederation Life Assurance Co; vice-presidents, Lieut-Col C S Gzowski, C E, Toronto, director of the Ontario Bank; A T Fulton, Esq, Toronto, director of Bank of Toronto; directors, Hon D A Macdonald, Lieutenant-Goverunor of Ontario; C S Campbell, Esq, Toronto, banker; Donald A Smith, Esq, Montreal, director of Bank of Montreal; H S Howland, Esq, Toronto, president Imperial Bank of Canada; A R McMaster, Esq (of A R McMaster & Bro, Toronto and London, England); Larratt W Smith, Esq, York Township, president Building and Loan Association; J C T Cochrane, Esq, Brockville; Donald McInnes, Esq, Hamilton, president Bank of Hamilton; Hon James K Benson, St Catharines, director Imperial Bank of Canada; T D McConkey, Esq, Barrie, Sheriff County Simcoe; D Macfie, Esq, London, president Dominion Savings Society. Canadian bankers, Canadian Bank of Commerce and its branches, Ontario Bank and its branches; manager, J Grant Macdonald, Esq; registrar and accountant, M Robins; inspector, J B Wadsworth; solicitors, Messrs Grahame, Howland & Ryerson, Toronto.

Head office—44 King street West, Toronto.

BRITISH CANADIAN LOAN AND INVESTMENT COMPANY, (LIMITED).

Head Office: 14 Adelaide Street East, Toronto.

Cpital authorized by charter, $5,000,000.

President, Sir Alex T Galt, K C M G; vice-president, A H Campbell, Esq. Directors, His Hon D A Macdonald, Hon John Simpson, Hon S C Wood, William Thomson, Esq, George Greig, Esq, Donald Mackay, Esq, G L Beardmore, Esq, William Ince, Esq; bankers, the Bank of Montreal, the Canadian Bank of Commerce; solicitors, Messrs Blake, Kerr & Boyd; manager, J Turnbull.

TORONTO HOUSE BUILDING ASSOCIATION.

No 6 Court Street (second floor).

Directors: Major George Creig, (president); Robert Jaffray, (vice-president); Arthur Harvey, Edward Galley, Silas James, Robert Edminson, William Gordon, James Ladd, Thomas McCraken; Blake, Kerr & Boyd, solicitors; W I Mackenzie, secretary.

TRUST AND LOAN COMPANY OF CANADA.

25 Toronto Street.

Wm Chapman and Walter Gillespie, Commissioners; W B Bridgman Simpson, secretary to the commissioners; James O N Ireland, accountant; Alfred M Patton, registrar; Joseph F Mowat, H C Otter, clerks; Andrew Gray, messenger.

WESTERN CANADA LOAN AND SAVINGS COMPANY.

Incorporated by authority of Parliament—70 Church street, Toronto.

Hon George W Allan, Senator, president; George Gooderham, Esq, vice-president; William Gooderham, Hon D L Macpherson, Samuel Platt, Thomas H Lee, George W Lewis, directors; Walter S Lee, manager; Robert Gilmour, P L S, Inspector; Robinson & O'Brien, solicitors; Bankers, Bank of Toronto, Dominion Bank and Merchants Bank of Canada.

UNION LOAN AND SAVINGS COMPANY.

Union Block, Toronto Street.

Francis Richardson, president; A Lepper, vice-president; James Fleming, W B Geikie, M D, James McGee, Robert H Trotter, directors; William Mortimer Clark, solicitor; W MacLean, secretary-treasurer. Bankers—The Dominion Bank, Toronto, and the National Bank of Scotland, Edinburgh, agents in Scotland; George Allan, advocate, Aberdeen; Carson & McKenzie, accountants, Glasgow.

Ontario Society for the Prevention of Cruelty to Animals.

His Excellency Earl Dufferin, K C B, Governor-General of Canada, the Hon D A Macdonald, Lieutenant-Governor of Ontario, patrons; the Hon W C Howland, C B, vice-president; Hon G W Allan, Goldwin Smith, M A, vice-presidents; J A Boyd, hon solicitor; G H Wilson, hon treasurer; Frank Rutledge, hon secretary, Rossin House; B Cooper, agent and inspector.

MECHANICS' INSTITUTE.

Corner of Church and Adelaide.

Lewis Samuel, president T Davidson, 1st vice-president; Jos F Eby, 2nd vice-president; R H Ramsay, treasurer; John Davy secretary.

CANADA LIFE does the LARGEST BUSINESS in the Dominion

National

CALEDONIAN S

President, R H Ramsay; 2nd
Meets on the first Tuesday in
bury Hall, at 8 p.m.

ST ANDREW'S

Office-bearers for 1877-8:—Pre
Murrich, M A; vice-presidents,
Wm Davidson, B A; chaplains,
Topp and Rev D J Macdonnell;
secretary, Kenneth A Miller.
Society holds its meeting on
the month of February, May, A

ST. GEORGE'S S

7 Louisa St

Office-bearers, 1877-8:—Presi
vice-presidents, 1st, B Walton; 2
Stretton; chaplains, Rev J D C
ford; physicians, Dr Wm Oldrig
W W Ogden; treasurer, W B P
Pell.

NEW ENGLAND S

J R Silliman, president; vice
jr, C A Morse, Mark Irish; secre
mittee, Chas Brown, A H Hovey,

Irish National S

ST. PATRICK'S SO

Meets 1st Thursday in Young
Richmond street. J Glynn, pres
retary.

E. B. A. O'CONNELL BR

Meets 2nd and 4th Wednesda
Hall. J McIlroy, president; S B

E. B. A. NO

Meets in school-house, Leslievi
West, president; J Finucane, sec

GRATTAN BENEVOLENT A

Meets 1st Thursday in St Patri
square. Ed. M. Meehan, preside
retary.

Irish Catholic Benevolent

HIBERNIAN NO.

Meets 1st Wednesday in the St
King east and East Market stree
president; J Giblin, secretary.

YOUNG IRISHMEN

Meets 1st Tuesday in St Patrick
square. Daniel Harnett, president
retary.

YOUNG IRISHMEN N

Meet 1st Wednesday in their ow
mond street. W Louney, presid
tary.

IRISH PROTESTANT BENEVOL

Officers for 1877-78—President,
Blake; Vice-Presidents, A T McCor
nedy, Esq, F W Kingston, Esq,
George M Evans, M A; Treasurer,
Secretary, Thomas Houston. Meet
month, in Lecture room in Sha
o'clock p m.

CATHOLIC YOUNG MEN'S A

Meets in St John's Hall, Bond s
evening at 8 o'clock. Patron, His

J. BRUCE & CO

National.

CALEDONIAN SOCIETY.

President, R H Ramsay; 2nd president, A Ross.
Meets on the first Tuesday in every month in Shaftsbury Hall, at 8 p.m.

ST. ANDREW'S SOCIETY.

Office-bearers for 1877-8:—President, Wm Barclay McMurrich, M A; vice-presidents, 1st, Wm Ramsay; 2nd, Wm Davidson, B A; chaplains, Rev Dr Barclay, Rev Dr Topp and Rev D J Macdonnell; treasurer, I C Gilmor; secretary, Kenneth A Miller.
Society holds its meeting on the second Thursday of the month of February, May, August and November.

ST. GEORGE'S SOCIETY.

7 Louisa Street.

Office-bearers, 1877-8:—President, Samuel Trees; vice-presidents, 1st, B Walton; 2nd, F Peirce; 3rd, A M Stretton; chaplains, Rev J D Cayley, Rev T W Handford; physicians, Dr Wm Oldright, Dr E J Barrick, Dr W W Ogden; treasurer, W B Phipps; secretary, J E Pell.

NEW ENGLAND SOCIETY.

J R Silliman, president; vice-presidents, E Gurney, jr, C A Morse, Mark Irish; secretary, H B Reed; committee, Chas Brown, A H Hovey, J Vannevr.

Irish National Societies.

ST. PATRICK'S SOCIETY.

Meets 1st Thursday in Young Irishmen's Hall, Little Richmond street. J Glynn, president; P Herbert, secretary.

E. B. A. O'CONNELL BRANCH NO. 2

Meets 2nd and 4th Wednesday in Trades Assembly Hall. J McIlroy, president; S Byrne, secretary.

E. B. A. NO 4.

Meets in school-house, Leslieville, 1st Thursday. D West, president; J Finucane, secretary.

GRATTAN BENEVOLENT ASSOCIATION.

Meets 1st Thursday in St Patrick's Hall, East Market square. Ed. M. Meehan, president; J. J Culliton, secretary.

Irish Catholic Benevolent Union Societies.

HIBERNIAN NO. 16.

Meets 1st Wednesday in the St Patrick's Hall, corner King east and East Market streets. Daniel Moriarty, president: J Giblin, secretary.

YOUNG IRISHMEN NO. 1.

Meets 1st Tuesday in St Patrick's Hall, East Market square. Daniel Harnett, president; J J Murphy, secretary.

YOUNG IRISHMEN NO. 11.

Meet 1st Wednesday in their own Hall, Little Richmond street. W Louney, president; T Meany, secretary.

IRISH PROTESTANT BENEVOLENT SOCIETY.

Officers for 1877-78—President, Hon Vice-Chancellor Blake; Vice-Presidents, A T McCord, Esq, Warring Kennedy, Esq, F W Kingston, Esq, J G Hodgins, LL D, George M Evans, M A; Treasurer, Robert Wilkes, Esq; Secretary, Thomas Houston. Meets first Friday in every month, in Lecture room in Shaftesbury Hall, at 8 o'clock p m.

CATHOLIC YOUNG MEN'S ASSOCIATION.

Meets in St John's Hall, Bond street, every Monday evening at 8 o'clock. Patron, His Grace the Archbishop of Toronto; officers, President, James J Foy; 1st Vice-President, D A O'Sullivan, LL B; 2nd Vice-President, William Scully; Recording Secretary, J J Walsh; Corresponding and Financial Secretary, John Mahony; Treasurer, Hugh Cleary.

York Pioneers.

President, Col R L Denison; 1st Vice-President, Rev Rural Dean Saltern Givens; 2nd Vice-President, Rev Henry Scadding, D D; 3rd Vice-President, Jas G Worts, Esq; 4th Vice-President, Wm J Coates, Esq; Secretary, Alexander Hamilton; Treasurer, Wm B Phipps, Esq; Historiographer, Rev Dr Scadding. Organized 1st May, 1869, numbers over 250, all of whom arrived here or were born before March 1834.

Trades Unions.

Meetings are held in the Trades' Assembly Halls, Adelaide street east, in the following order:—

No. 1.—LARGE HALL.

Musicians' Association, 1st Monday.
K O S C (No 1), 1st and 3rd Tuesday.
Stonecutters, 2nd and 4th Friday.
Emerald Benevolent Association, 2nd and 4th Wednesday.
Iron Moulders, every Thursday.
Bricklayers and Masons, 1st and 3rd Friday.
Printers, 1st Saturday.

No. 2.—WESTERN HALL.

Painters, 1st and 3rd Monday.
Tailors, 1st Monday.
German Benevolent Society, 1st Tuesday.
Trades' Assembly, 1st and 3rd Wednesday.
Cigarmakers, 2nd and 4th Wednesday.
Bakers, alternate Saturdays.

No. 3.—WESTERN HALL.

Parliamentary Committee Canada Trades Union Congress, 3rd Friday in every month.
The Hackmen's Union meets in the Temperance Hall on the 1st Monday.
The Toronto Operative Plasterers' Association meets at the Rose Hotel, Yonge Street, alternate Mondays.
The Amalgamated Society of Carpenters and Joiners meet at the Temperance Hall, Temperance street, on alternate Tuesdays.
The Friendly Society of Carpenters and Joiners meets in the Temperance Hall, Temperance street, on the 1st Friday.

Theatres.

Grand Opera House—Mrs. Charlotte Morrison, manageress. Adelaide street, between Bay and Yonge King street entrance from Thomas' English Chop House lane.

Royal Opera House.—George Holman, lessee and manager. King street west, between 99 and 101.

Queen's Variety Theatre.—George W Collins. Nos 90 and 92 King street west.

Toronto Philharmonic Society.

His Excellency the Right Honorable the Earl of Dufferin, K P, K C B, Governor-General, patron; S Nordheimer, Esq, president; Mr S J Stammers, first vice-president; Mr P Jacobi, second vice-president; Mrs Bradley, Mr J T Jones, Mr R L Cowan, Mr W W Copp, Miss Reid, Mr R H Bowes, Mr J S Coleman, Mr James Paterson, Mr W T Mason, executive committee; Mr F H Torrington, conductor; Mr P Jacobi, treasurer; Mr James Hutchison, secretary. Honoary members' subscribtion $5, active members' (ladies) subscription $2, (gentlemen) $3. Active members, on payment of $2 additional, will be entitled to two tickets for each of the subscribers' concerts. Secretary's address, No 5 Wellington street east, or P O box 1061.

J. BRUCE & CO., 118 King St. W.—Photographic Portraits.

CO

Import

CORNE

Offer

CEMENTS,

Tin and Pig
Red Lea
pentin

WIRE
Fire Clay Ti

SELF-

It is cheap, and co
Once filled will wri
Is simple in its con
It is made of the ve
wear out.
Is neat in appearan
Can be used with a
Any ordinary pen c
No ink bottle is req
It can be carried ar

For thorough c
no equal.

COPLAND & McLAREN,

Importers and Manufacturers,

CORNER WELLINGTON AND GREY NUN STREETS,

MONTREAL,

Offer for sale, at lowest market rates, the following goods.

CEMENTS, DRAIN PIPES, FIRE BRICK & FIRE CLAY;

ALSO

Tin and Pig Iron, Galvanized Iron, Canada Plate, Barytes, Red Lead, White Lead, Linseed Oil, Olive Oil, Turpentine, Ingot Copper, Ingot Tin, Zinc, Spelter, Gold Leaf, Colours,

WIRE BRUSHES, FACINGS, MOULDERS' SUPPLIES,

Fire Clay Tiles, Chimney Tops, Garden Vases, Boiler Plates, Boiler Tubes, Rivets, &c., &c.

THE M. & T.

SELF-FEEDING PENHOLDER.

PATENTED, - - - - 1876.

It is cheap, and comes within the reach of all.
Once filled will write steadily for two days.
Is simple in its construction and will never get out of order.
It is made of the very best quality Vulcanite Rubber; will not corrode, and will never wear out.
Is neat in appearance and pleasant to handle.
Can be used with any ink, and never clogs.
Any ordinary pen can be used with it.
No ink bottle is required.
It can be carried around in the pocket, and is always ready for use.

For thorough comfort, neatness, cheapness, and usefulness, the M. & T. Holder has no equal.

MIGHT & TAYLOR,

26 Adelaide St. East, Toronto.

THE CELEBRATED

COOK'S FRIEND

TRADE MARK

BAKING POWDER.

THE FAVORITE OF THE PEOPLE OF CANADA.

MANUFACTURED ONLY BY

W. D. McLAREN,

55 College Street, Montreal.

GEORGE STANWAY, AGENT FOR TORONTO.

54 FRONT STREET, EAST.

THE TRADE LIBERALLY DEALT WITH.

LANELSON & SONS,

IMPORTERS AND WHOLESALE DEALERS IN

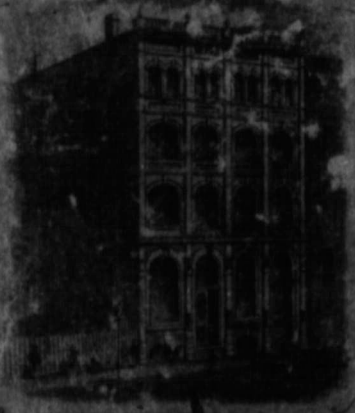

EUROPEAN AMERICAN

FANCY GOODS.

MANUFACTURERS OF

Brooms, Brushes, Wooden Ware & Matches.

56 & 58 FRONT ST. WEST.