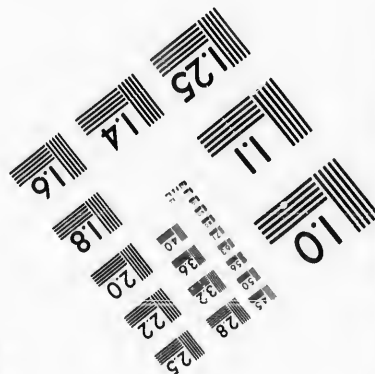
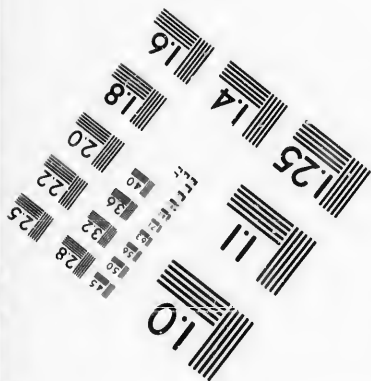
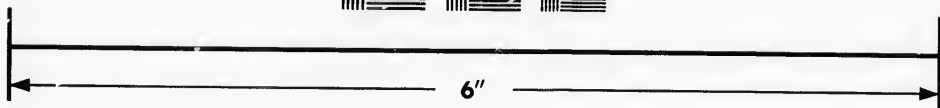
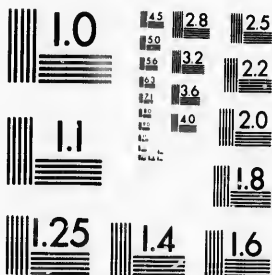

**IMAGE EVALUATION  
TEST TARGET (MT-3)**



**Photographic  
Sciences  
Corporation**

23 WEST MAIN STREET  
WEBSTER, N.Y. 14580  
(716) 872-4503

**CIHM/ICMH  
Microfiche  
Series.**

**CIHM/ICMH  
Collection de  
microfiches.**



Canadian Institute for Historical Microreproductions / Institut canadien de microreproductions historiques

**© 1987**



The copy filmed here has been reproduced thanks to the generosity of:

D. B. Weldon Library  
University of Western Ontario  
(Regional History Room)

The images appearing here are the best quality possible considering the condition and legibility of the original copy and in keeping with the filming contract specifications.

Original copies in printed paper covers are filmed beginning with the front cover and ending on the last page with a printed or illustrated impression, or the back cover when appropriate. All other original copies are filmed beginning on the first page with a printed or illustrated impression, and ending on the last page with a printed or illustrated impression.

The last recorded frame on each microfiche shall contain the symbol  $\rightarrow$  (meaning "CONTINUED"), or the symbol  $\nabla$  (meaning "END"), whichever applies.

Maps, plates, charts, etc., may be filmed at different reduction ratios. Those too large to be entirely included in one exposure are filmed beginning in the upper left hand corner, left to right and top to bottom, as many frames as required. The following diagrams illustrate the method:

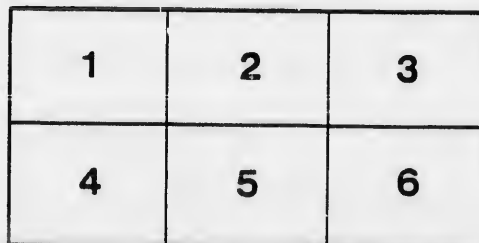
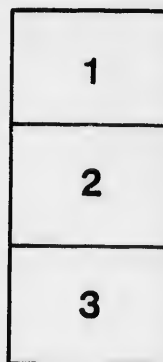
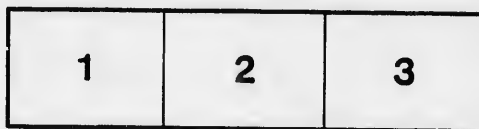

L'exemplaire filmé fut reproduit grâce à la générosité de:

D. B. Weldon Library  
University of Western Ontario  
(Regional History Room)

Les images suivantes ont été reproduites avec le plus grand soin, compte tenu de la condition et de la netteté de l'exemplaire filmé, et en conformité avec les conditions du contrat de filmage.

Les exemplaires originaux dont la couverture en papier est imprimée sont filmés en commençant par le premier plat et en terminant soit par la dernière page qui comporte une empreinte d'impression ou d'illustration, soit par le second plat, selon le cas. Tous les autres exemplaires originaux sont filmés en commençant par la première page qui comporte une empreinte d'impression ou d'illustration et en terminant par la dernière page qui comporte une telle empreinte.

Un des symboles suivants apparaîtra sur la dernière image de chaque microfiche, selon le cas: le symbole  $\rightarrow$  signifie "A SUIVRE", le symbole  $\nabla$  signifie "FIN".

Les cartes, planches, tableaux, etc., peuvent être filmés à des taux de réduction différents. Lorsque le document est trop grand pour être reproduit en un seul cliché, il est filmé à partir de l'angle supérieur gauche, de gauche à droite, et de haut en bas, en prenant le nombre d'images nécessaire. Les diagrammes suivants illustrent la méthode.

errata  
to

pelure,  
n à

*100 off of paper*

EXTRACT FROM THE VOTERS' LISTS ACT 1889.

The Sheriff shall immediately, upon the receipt of his copies, cause one of them to be posted up in a conspicuous place in the Court House; the Clerk of the Peace, upon the receipt of his copies, shall cause one of them to be posted in a conspicuous place in his office; every Public or Separate School Head Master or Mistress shall in like manner post up one of his or her copies on the door of the School House and every Postmaster shall post up one of his copies in his Post Office.—SECTION 8.

LIST OF VOTERS

—FOR THE—

TOWNSHIP OF EKFRID

*Printed & filed*

—FOR THE—

*In Office Clerk Peace*

YEAR 1889.

*October 1st / 89*

*C. Hutcherson*

ABSTRACT.

	No. of Jurors.	No. of Legislative Voters.	No. of Municipal Voters
1st E. D. ....	72	116	129
2nd E. D. ....	54	96	101
3rd E. D. ....	80	121	131
4th E. D. ....	73	103	111
5th E. D. ....	59	75	93
6th E. D. ....	78	122	121
7th E. D. ....	66	108	126
Grand Totals .....	482	741	812

*C. Hutcherson*  
*CLERK*

*10/1/89*



# LIST OF VOTERS

—FOR THE—

## TOWNSHIP OF EKFRID

—FOR THE—

YEAR 1889.



STRATHROY, ONT.

Printed at THE AGE Printing House, Front Stre  
1889.

### SCHEDULE OF POST OFFICES.

---

1 Middlemiss.	12 Delaware.	23 Sand Beach, Mich
2 Melbourne.	13 Dutton.	24 Smith's Falls.
3 Mayfair.	14 Emmerson.	25 Strathroy.
4 Strathburn.	15 Ettrick.	26 St. Thomas.
5 Glencoe.	16 Glenoak.	27 St. Paul.
6 Appin.	17 Glenwillow.	28 Thamesford.
7 Longwood.	18 London.	29 Toronto.
8 Alvinston.	19 Mt. Brydgés.	30 Walker.
9 Beamsville.	20 Osman.	31 Warn's Mills, Wis.
10 Bothwell.	21 Port Arthur.	* P. O. name unknown.
11 Cowal.	22 Rodney.	

### LAND DESCRIPTION ABBREVIATIONS.

(Con.) for Concession ; (R. S.) for Range South ; (R. N.) for Range North ;  
(& O. P.) for and Other Premises.



# VOTERS' LIST FOR 1889, Municipality - of - Ekfrid.

## Polling Sub-Division No. 1,

Comprising Lots 1 to 3 inclusive, in 6th and 7th Ranges South, and Lots 1 to 10 inclusive, in 3rd, 4th and 5th Ranges South.

*Polling Station fixed at School House on Lot 4, 4th Range South.*

### PART 1.—Persons entitled to Vote at BOTH Municipal Elections and Elections to the Legislative Assembly.

Roll No.	NAME.	Lot.	Range.	And other Premises.	P.O.
J 787	Ainsly, John	S hf N hf 9	4 R S.	and O P.	M F and T. 3
706	Alexander, James	N hf 1	3 R S.		M F and O. 2
J 707	Alexander, Robt C.	N hf 1	3 R S.		M F and O. 2
J 835	Amos, John	42 & 43, pt N hf 1	6 R S.		M F and O. 1
J 730	Andrews, Garrick	N pt S hf 9	3 R S.	and O P.	M F and O. 3
J 771	Annett, Joseph	S hf N hf 4	4 R S.	and O P.	M F and O. 1
J 770	Annett, Noah	S hf N hf 4	4 R S.	and O P.	M F and O. 1
870	Bancroft, David	S $\frac{1}{2}$ 7 & 8, pt N $\frac{1}{2}$ 1	6 R S.		M F and O. 1
J 902	Battin, Alexander	N pt 1	7 R S.		M F and O. 1
J 854	Battin, James	22 & W pt 21, pt N $\frac{1}{2}$ 1	6 R S.		M F and T. 1
J 844	Beach, Lewis	6, 7 and 8, pt N $\frac{1}{2}$ 1	6 R S.		M F and O. 1
J 890	Bedford, James	37, pt N hf 1	6 R S.		M F and O. 1
J 721	Brodie, Murdock	N hf 8	3 R S.		M F and O. 2
J 814	Burdon, Arthur	N hf 1	5 R S.		M F and O. 1
J 813	Burdon, John	N hf 1	5 R S.		M F and O. 1
J 815	Burris, William	S hf 1	5 R S.		M F and O. 1
848	Cady, Nelson	11, pt N hf 1	6 R S.		M F and T. 1
J 728	Campbell, Alex	N hf 9	3 R S.		M F and O. 3
J 709	Campbell, Duncan	E hf 2	3 R S.	and O P.	M F and O. 1
J 708	Campbell, John D.	S hf 1	3 R S.		M F and O. 2
J 710	Campbell, John R.	W hf 2	3 R S.	and O P.	M F and O. 1
J 777	Campbell, Malcolm	6	4 R S.	and O P.	M F and O. 1
J 881	Campbell, Robt B.	W pt J, pt N hf 1	6 R S.		M F and O. 1
J 904	Campbell, Robt H.	2 and 3	7 R S.	and O P.	M F and O. 1
J 866	Corneill, Geo H.	B A 1 & 2, pt N $\frac{1}{2}$ 1	6 R S.		M F and O. 1
J 822	Corneill, John B.	3 and 4	5 R S.	and O P.	M F and O. 1
J 900	Decow, Daniel	14, 15, 16 & 17, pt N $\frac{1}{2}$ 1	6 R S.	and O P.	M F and O. 1
J 899	Dodds, John	E pt N hf 2	6 R S.		M F and O. 1
858	Early, Frank	27, pt N hf 1	6 R S.		M F and T. 1
718	Fletcher, Donald	N hf 6	3 R S.		M F and O. 2
J 781	Fletcher, Donald C.	S hf 8	4 R S.	and O P.	M F and O. 3
J 715	Fletcher, Hugh	N hf S hf 5	3 R S.		M F and O. 2
J 720	Fletcher, John C.	S hf 6 and 7	3 R S.		M F and O. 2
780	Fletcher, John	S hf 8	4 R S.	and O P.	M F and O. 3
J 782	Fletcher, John jr.	S hf 8	4 R S.	and O P.	M F and O. 3

+ 851 Beach Nathan 5 pt 15 1 6 R S M F & T 1  
 + 868 Campbell Malcolm 5 pt 15 1 6 R S M F & T 8  
 + Corbett David 16 pt 15 1 6 R S M F & T 2

POLLING SUB-DIVISION No. 1.

Jur.	Roll No.	NAME.	Lot.	Range.	And other Premises.	P.O.
J	769	Gentlemau, James	S hf 3	4 R S.	M F and O.	1
J	722	Gowanlock, George	S hf 8	3 R S.	M F and T.	2
	724	Gowanlock, James	S hf 8	3 R S.	M F and O.	2
J	772	Gowanlock, John	W hf S hf 4	4 R S.	M F and T.	1
J	723	Gowanlock, Robert	S hf 8	3 R S.	M F and T.	2
J	716	Graham, Duncan	N hf S hf 5	3 R S. and O P.	M F and T.	2
J	873	Graham, Hiram	{ 11, 12, 13, 14, E pt 15 pt N hf 1 }	6 R S.	M F and O.	1
	719	Graham, John	N hf 7	3 R S.	M F and O.	2
J	717	Graham, William	N hf S hf 5	3 R S. and O P.	M F and T.	2
J	860	Griffin, William	28 & 29, pt N hf 1	6 R S.	M F and T.	1
	838	Harrison, Absolom	46 & 47, pt N hf 1	6 R S.	M F and O.	1
J	839	Holmes, David	N E pt N hf 1	6 R S. and O P.	M F and O.	1
	878	Ingham, Henry	21, 22 & 23, pt N 1/2 1	6 R S.	M F and O.	1
J	887	Irish, Finlay	W pt E pt N hf 1	6 R S.	M F and O.	1
J	843	Irish, Maylon	5, pt N hf 1	6 R S.	M F and O.	1
J	876	Jernant Heault	W pt 2	6 R S.	M F and O.	1
J	2	Kellock, Charles	N pt 7	4 R S. and O P.	M F and T.	1
J	713	Kerr, Alexander	S hf 4	3 R S.	M F and T.	2
J	826	Lethbridge, Thos	S pts 6 and 7	5 R S.	M F and O.	1
J	827	Lethbridge, Wm	S pts 6 and 7	5 R S.	M F and T.	1
	853	London, Phillip	20 & E 1/2 21, pt N 1/2 1	6 R S.	M F and O.	1
J	893	Lucas, Charles H.	24 and 25, pt N hf 1	6 R S. and O P.	M F and O.	1
	892	Lucas, Charles M.	24 and 25, pt N hf 1	6 R S. and O P.	M F and O.	1
J	776	Lucas, John	5	5 R S. and O P.	M F and O.	1
J	901	Lucas, William	S pt 3	6 R S. and O P.	M F and O.	1
J	841	Mark, James	A, pt N hf 1	6 R S. and O P.	M F and T.	1
J	832	Mullins, Charles	N pt 9	5 R S. and O P.	M F and O.	1
	831	Mullins, Henry	N pt 9	5 R S. and O P.	M F and O.	1
	829	Murray Archibald	N hf 8	5 R S.	M F & F S.	1
	828	Murray Dugald	N hf 8	5 R S. and O P.	M F and O.	1
J	855	Murray John	22 & W pt 21, pt N 1/2 1	6 R S.	M F and O.	1
J	830	Murray Malcoln	N hf 8	5 R S.	M F & F S.	1
	849	McArthur, Dugald	12 and 13, pt N hf 1	6 R S.	M F and T.	1
J	884	McArthur, Hugh B.	pt K, pt N hf 1	6 R S. and O P.	M F and O.	1
J	833	McCallum, Donald	S pt 9	5 R S.	M F and O.	1
J	712	McDougald, Daniel	N hf 4	3 R S. and O P.	M F and O.	2
	714	McDougald, John	S hf S hf 5	3 R S. and O P.	M F and O.	2
J	768	McGugan, John	N hf 2	4 R S. and O P.	M F and O.	2
J	711	McGugan, Macolm	S hf 3	3 R S.	M F and O.	2
J	834	McKellar, Alex	10	5 R S.	M F and O.	1
J	790	McLachlan, Daniel	E hf 10	4 R S.	M F and O.	3
J	895	McLachlan, Isaac	S E cor 1	6 R S.	M F and O.	1
J	791	McLachlan, Lachlan	W hf 10	4 R S.	M F and O.	3
J	774	McLean, Donald	N hf 5	4 R S. and O P.	M F and O.	2
J	731	McLean, Duncan	N hf 10	3 R S. and O P.	M F and O.	3
	876	McLean, John	19 & 20, pt N hf 1	6 R S.	M F and T.	1
J	784	McLellan, Bray	N hf 8	4 R S.	M F and T.	3
J	783	McLellan, Henry	N hf 8	4 R S.	M F and T.	3
J	729	McNab, Peter	N hf 9	3 R S.	M F and O.	3
	875	Parr, Robert	17 & 18, pt N hf 1	6 R S.	M F and O.	1
	867	Reid, Robert	4, pt N hf 1	6 R S.	M F and O.	1
J	889	Reynolds, Robt H.	32, 33 & 34, pt N 1/2 1	6 R S. and O P.	M F and O.	1
	880	Robinson, John	N hfs 7 and 8	6 R S.	M F and O.	1

+ Graham Abner h/2 3 R S  
 Graham Archibald h/2 3 R S  
 In 3 R S  
 In 3 R S

P.O.	Jur. No.	Roll No.	NAME.	Lot.	Range.	And other Premises.	P.O.
		856	Russell, Wm	23 and 24, pt N hf 1	6 R S.	M F and O.	1
	J	762	Scott, John A	N hf 1	4 R S.	and O P	M F and O. 1
	J	763	Scott, Joseph W	N hf 1	4 R S.	and O P	M F and O. 1
	J	764	Scott, Walter, W	N hf 1	4 R S.	and O P	M F and O. 1
	J	857	Simmons, George	25 & 26, pt N hf 1	6 R S.		M F and O. 1
		872	Stevenson, Wm T	9 & 10, pt N hf 1	6 R S.		M F and T. 1
	J	766	Stewart, Charles	pt S hf 1	4 R S.		M F and T. 1
	J	767	Stewart, Peter	pt S hf 1	4 R S.		M F and T. 1
	J	789	Tuffin, George	N hf S hf 9	4 R S.		M F and T. 3
	J	726	Tuffin, Samuel	S pt 8	5 R S.	and O P	M F and T. 3
	J	824	Urquhart, Nath'el	N E pt 7	5 R S.	and O P	M F and T. 1
		825	Urquhart, William	N E pt 7	5 R S.	and O P	M F and O. 1
		833	Walker, Emmerson	S pt N hf 1	6 R S.		M F and O. 1
		894	Watson, George	N M S, pt N hf 1	6 R S.	and O P	M F and O. 1
		765	Webb, John	S E cor S hf 1	4 R S.		M F and O. 1
	J	852	Wrightman, Harvey	18 and 19, pt N hf 1	6 R S.		M F and O. 1

**PART II.—Persons entitled to Vote at Municipal Elections ONLY.**

	786	Ainsly, Catharine	S hf N hf 9	4 R S.	Owner	3
	727	Andrews, Ann	S pt 9	4 R S.	and O P	Owner 18
	874	Baneroff, John	16 & W pt 15, pt N ½ 1	6 R S.	Owner	19
	859	Brewer, Oscar	27, pt N hf 1	6 R S.	Owner	*
	861	Brodie, Elizabeth	28 and 29, pt N hf 1	6 R S.	Owner	29
	725	Brodie, Flora	S pt 8	5 R S.	Owner	5
	842	Burch, Wm I.	M, pt N hf 1	6 R S.	Owner	2
	<del>868</del>	<del>Campbell, Male'm</del>	<del>C 5 and 6, pt N hf 1</del>	<del>6 R S.</del>	<del>Owner</del>	<del>8</del>
	903	Carrroll, John	S pt 1	7 R S.	Owner	11
	820	Corneill, Jessie	pt N pt 2	5 R S.	and O P	Owner 1
	819	Corneill, Julius D.	N pt 2	5 R S.	Owner	*
	779	Gentleman, Mary	N pt 7	4 R S.	Owner	1
	898	Lindop, John	N E pt 2	6 R S.	Owner	26
	773	Lindsay, Alexander	W hf S hf 4	4 R S.	Owner	26
	837	Middlemiss, Mary	44 & 45, pt N hf 1	6 R S.	Owner	*
	891	Morrison, Elizabeth	38, pt N hf 1	6 R S.	and O P	Owner 1
	788	Mullins, Christina	N hf N hf 9	4 R S.	Owner	12
	840	Munn, Angus	A, pt N hf 1	6 R S.	and O P	Owner 13
	850	McCrimmon, —	12 & 13, pt N hf 1	6 R S.	Owner	26
	821	Richards, George	S hf 2	5 R S.	Owner	2
	846	Shaw, Emiline	3 and 4, pt N hf 1	6 R S.	Owner	15
	871	Stevenson, Marg't	9 and 10, pt N hf 1	6 R S.	Owner	1
	<del>845</del>	<del>Thayer, George</del>	<del>9 and 10, pt N hf 1</del>	<del>6 R S.</del>	<del>Owner</del>	<del>*</del>
	877	Tolman, Effie	19 and 20, pt N hf 1	6 R S.	Owner	13
	897	Wade, Ashley	N pt 2	6 R S.	Owner	23
	885	Wade, Frank H.	J, pt N hf 1	6 R S.	Owner	25

**PART III.—Persons entitled to Vote at Elections to the Legislative  
Assembly ONLY.**

Jur.	Roll No.	NAME.	Lot.	Range.	And other Premises.	P.O.
<del>7</del>	<del>851</del>	<del>Beech, Nathan</del> <i>Campbell Colin</i>	<del>14, 15, 16 &amp; 17, pt N 1/2</del>	<del>6 R S</del>	<del>M F</del>	<del>1</del>
	778	Campbell, John B	6	4 R S	<i>pt 5/4</i>	1
	823	Carroll, Joseph	10	5 R S	M F	1
	<del>805</del>	<del>Davies, Charles</del>	<del>15 pt N hf 2</del>	<del>6 R S</del>	<del>M F</del>	<del>1</del>
	879	Graham, George	11, 12 & 13, pt N 1/2	6 R S	M F	1
	869	Graham, Thomas	5 and 6, pt N hf 1	6 R S	M F	1
	888	Irish, Melvin	W pt E pt N hf 1	6 R S	M F	1
	<del>806</del>	<del>Jenkinson, Frank</del>	<del>N pt 2</del>	<del>6 R S</del>	<del>M F</del>	<del>1</del>
	<del>830</del>	<del>Lambkin, David H</del>	<del>pt N hf 1</del>	<del>6 R S</del>	<del>M F</del>	<del>1</del>
	886	McArthur, James	J, pt N hf 1	6 R S	M F	1
	792	McLachlan, Dugald	E hf 10	4 R S	M F	3
	<del>862</del>	<del>Trusler, John A</del>	<del>30 &amp; 31, pt N hf 1</del>	<del>6 R S</del>	<del>M F</del>	<del>1</del>
	882	Watson, John	W, pt J, pt N hf 1	6 R S	M F	1

*Campbell Robert L pt A 1-6 R S M F 1*



*Wm G  
Wm G  
Wm G*

**Polling Sub-Division No. 2,**

Comprising Lots 11 to 16 inclusive, in 4th and 3rd Ranges South, and Lots 9 to 16 inclusive, in 2nd and 1st Ranges South, and in 1st and 2nd Ranges and Gore North.

*Polling Station fixed at School House on Lot 13, 1st Range South.*

**PART 1.—Persons entitled to Vote at BOTH Municipal Elections and Elections to the Legislative Assembly.**

Jur.	Roll No.	NAME.	Lot.	Range or Gore.	And other Premises.	P.O.
	733	Adams, John	N hf 12	3 R S.	M F and T.	6
J	143	Berdan, George	S hf 15	2 R N.	and O P.	M F and T. 5
J	667	Black, Alexan'd D.	N hf 11	2 R S.	M F and O.	3
	668	Black, Donald H.	N hf 11	2 R S.	M F and O.	3
J	672	Burnett, David	N pt 12	2 R S.	M F and O.	6
J	673	Burnett, George	N pt 12	2 R S.	M F and O.	6
	45	Campbell, Came'n J.	S hf 9	1 R N.	and O P.	M F and O. 3
J	681	Campbell, Duncan A.	S hf 16	2 R S.	M F and O.	3
	135	Campbell, Duncan S.	E hf N hf 10	2 R N.	M F and O.	6
J	243	Campbell, Geo B.	N hf 14	2 R N.	M F and T.	6
	46	Campbell, Marwood	S hf 9	1 R N.	M F & F S.	3
J	57	Corneill, Phillip P.	S hf 12	1 R N.	M F and O.	6
	606	Dobie, James	N W pt N hf 12	1 R S.	M F and O.	6
J	607	Eaton, Fred.	N pt N hf 12	1 R S.	and O P.	M F and O. 6
J	52	Elliott, George C.	S hf 11	1 R N.	and O P.	M F and O. 3
	53	Elliott, Frank B.	S hf 11	1 R N.	M F & F S.	3
J	60	Galbreath, Malcolm	S hf 13	1 R N.	and O P.	M F and O. 6
	61	Galbreath, Mal'm jr.	S hf 13	1 R N.	M F & F S.	6
J	741	Grant, Angus	S hf 15	3 R S.	M F and O.	6
	742	Grant, Hugh	S hf 15	3 R S.	M F and O.	6
	740	Grant, Marcus	S hf 15	3 R S.	M F and O.	6
J	905	Heuston, Henry	N hf 15	2 R N.	M F and O.	6
J	659	Hiscox, James	S hf 9	2 R S.	M F and T.	3
J	660	Hiscox, John	S hf 9	2 R S.	M F and T.	3
J	669	Horn, John	S hf 11	2 R S.	M F and O.	6
	670	Horn, John jr.	S hf 11	2 R S.	M F & F S.	6
	671	Horn, William	S hf 11	2 R S.	M F & F S.	6
J	744	Hyndman, Duncan	16	3 R S.	M F and O.	4
	743	Hyndman, Neil	16	3 R S.	M F and O.	4
J	201	Kershaw, Charles	pt N hf 10	1 R S.	and O P.	M F and O. 3
J	793	Kirkwood, John	11	4 R S.	and O P.	M F and T. 6
J	801	Kirkwood, Wm	16	4 R S.	M F and T.	6

*H Mc G  
N G L*

*H Mc G*

Roll No.	NAME.	Lot.	Range or Gore.	And other Premises.	P.O.
J 602	Lee, James E	N hf 11	1 R S.	and O P	M F and O.. 3
J 599	Miller, Joseph	pt N hf 10	1 R S.	and O P	M F and O.. 3
679	Murray, James	N hfs 14 and 15	2 R S.		M F and O.. 6
680	Murray, James	N hf 15	2 R S.		M F & F S.. 6
J 678	Murray, John	N hfs 14 and 15	2 R S.		M F and T.. 6
603	McAdams, Joseph	W pt S hf 12	1 R S.		M F and O.. 6
J 69	McAlpin, Alex'der	S hf E pt 16	1 R N.	and O P	M F and O.. 6
J 611	McAlpin, Donald	N hf 15	1 R S.	and O P	M F and O.. 6
J 800	McAlpin, Donald	15.	4 R S.	and O P	M F and O.. 4
J 63	McAlpin, Hugh	E hf S hf 14	1 R N.	and O P	M F and O.. 6
J 70	McAlpin, Hugh H.	S hf W pt 16	1 R N.	and O P	M F and O.. 6
J 613	McCallum, Arch'd	S hf 14	1 R S.	and O P	M F and O.. 6
J 677	McCallum, Christ'r	N hf 14	2 R S.	and O P	M F and O.. 6
J 616	McCallum, Daniel	16	1 R S.		M F and O.. 6
J 676	McCallum, Duncan	S pt 13	2 R S.		M F and O.. 6
J 614	McCallum, Fred	S hf 15	1 R S.		M F and O.. 6
J 795	McCallum, Neil	N pt 12	4 R S.		M F and O.. 6
J 99	McCell, Donald B	13	Gore		M F and O.. 6
J 509	McColl, John D	N hf 13	1 R S.	and O P	M F and O.. 6
J 62	McColl, John S	N hf 13	1 R N.	and O P	M F and O.. 6
J 140	McDonald, Alex S	N hf 12	2 R N.		M F and O.. 6
J 50	McDonald, Arch'd	N hf 10	1 R N.	and O P	M F and O.. 6
736	McDonald, Arch'd	S hf 13	3 R S.		M F and O.. 6
J 139	McDonald, David	S hf 12	2 R N.		M F and O.. 6
J 54	McDonald, Donald	N hf 11	1 R N.		M F and O.. 6
J 136	McDonald, Jas V	W hf N hf 10	2 R N.		M F and O.. 6
J 142	McDonald, Wm	N hf 13	2 R N.		M F and O.. 6
J 675	McGugan, Arch'd	S hf 12	2 R S.		M F and O.. 6
47	McIntaggart, Angus	S hf 10	1 R N.	and O P	M F and O.. 3
J 134	McIntaggart, Wm	S hf 10	2 R N.	and O P	M F and O.. 3
100	McKay, David	15 and 16	Gore		M F and T.. 6
J 101	McKay, Peter	15 and 16	Gore		M F and T.. 6
737	McLean, Donald	N hf 14	3 R S.		M F and O.. 6
J 662	McLean, John F	N hf 9	2 R S.	and O P	M F and O.. 6
J 739	McLean, John	N hf 15	3 R S.		M F and O.. 3
J 674	McLean, Samuel	S W pt N hf 12	2 R S.	and O P	M F and O.. 6
J 137	McTaggart, Angus	S hf 11	2 R N.		M F and O.. 6
J 58	McTaggart, John	N hf 12	1 R N.	and O P	M F and O.. 6
59	McTaggart, Lachlan	N hf 12	1 R N.	and O P	M F and O.. 6
J 141	McTaggart, Lach. L	S hf 13	2 R N.		M F and O.. 6
J 138	Scates, George	N hf 11	2 R N.	and O P	M F and O.. 6
J 601	Smith, George C	S hf 11	1 R S.		M F and O.. 3
J 605	Smith, Phillip C	E pt S hf 12	1 R S.	and O P	M F and O.. 3
J 133	Suitor, David	E hf N hf 9	2 R N.		M F and O.. 6
597	Switzer, John	N hf 9	1 R S.	and O P	M F and O.. 3
598	Switzer, William	N hf 9	1 R S.		M F & F S.. 3
J 66	Thomson, Andrew	N hf 14	1 R N.	and O P	M F and T.. 6
J 67	Thomson, Duncan	N hf 14	1 R N.	and O P	M F and T.. 6
J 796	Tupholme, George	S pt 12	4 R S.		M F and O.. 6
J 797	Willy, David	E pt 13	4 R S.	and O P	M F and O.. 6
798	Willy, David	W pt 13	4 R S.		M F and O.. 6
145	Young, George	N pt 16	2 R N.	and O P	M F and O.. 6
148	Young, Jacob L	N pt 16	2 R N.		M F & F S.. 6
J 146	Young, Thomas H	W hf N hf 9	2 R N.		M F and T.. 6

x J 734 Mc Donald Alexander B Spt 12 3 R S. M F & O 6

**PART II.—Persons entitled to Vote at Municipal Elections ONLY.**

Jur.	Roll No.	NAME.	Lot.	Range or Gore.	And other Premises.	P.O.
F and O..	3					
F and O..	3	799 Campbell, Alex'r B..	S pt 14	4 R S	Owner	5
F and O..	6	735 Congdon, Richard	N hf 13	3 R S	and O P	22
F & F S..	6					
F and T..	6	608 Eaton, Elizabeth	N pt 12	1 R S	and O P	6
F and O..	6	802 Kirkwood, Elizab'th	16	4 R S	Owner	6
F and O..	6	794 Mair, John	S hf 11	3 R S	and O P	1
F and O..	6	64 McAlpin, John	W hf 15	1 R N	Owner	*
F and O..	6	615 McCallum, Ann	16	1 R S	Owner	6
F and O..	6	732 McColl, Catharine	N hf 11	3 R S	Owner	3
F and O..	6	51 McDonald, Marg't	N hf 10	1 R N	and O P	6
F and O..	6	661 McLean, Mary	N hf 9	2 R S	and O P	3
F and O..	6	600 Seabrook, Sidney	N pt 10	1 R S	Owner	12
F and O..	6	68 Thomson, Mary	N hf 14	1 R N	and O P	6
F and O..	6	125 Young, Jacob jr	S hf 14	2 R N	Owner	29
F and O..	6	144 Young, Jacob	S hf 15	2 R N	and O P	14
F and O..	6	147 Young, Charles H.	W hf N hf 9	2 R N	Owner	31

**PART III.—Persons entitled to Vote at Elections to the Legislative Assembly ONLY.**

F and O..	6	610 Eraithweit, Robt	S hf 15	1 R S	M F	6
F and O..	6	56 Campbell, Allan	S hf 12	1 R N	M F	6
F and O..	6	55 Farrow, George	N hf 11	1 R N	M F	6
F and O..	6	604 Hiscox, Lot	E pt S hf 12	1 R S	M F	6
F and O..	6	738 Holmes, Albert	N hf 14	3 R S	M F	6
F and O..	6	49 McKay, John	N hf 10	1 R N	M F	6
F and O..	6	612 McTaggart, George	N hf 15	1 R S	M F	6
F and O..	6	665 Oliver, Frank	W hf N hf 10	2 R S	M F	1
F and O..	6	65 Shaw, Gilbert	E hf S hf 14	1 R N	M F	6
F and O..	6	48 Talomy, Lewis	S hf 10	1 R N	M F	3
F and O..	6					
F and O..	3					
F and O..	3					
F and O..	6					
F and O..	3					
F & F S..	3					



F and O.. 6  
 F and O.. 6  
 F and T.. 6  
 F and O.. 6  
 F and O.. 6  
 F and O.. 6  
 F & F S.. 6  
 F and T.. 6  
 64 Q 6

## Polling Sub-Division No. 3,

Comprising Lots 17 to 24, in the 1st, 2nd, 3rd and 4th Ranges South, and in 1st and 2nd Ranges and Gore North.

*Polling Station fixed at School House on North-half Lot 21, 1st Range North.*

### PART 1.—Persons entitled to Vote at BOTH Municipal Elections and Elections to the Legislative Assembly.

Jur.	Roll No.	NAME	Lot.	Range or Gore.	And other Premises.	P.O.
J	812	Allan, George	S pt 24	4 R S.		M F and O.. 4
J	811	Allan, James	N pt 24	4 R S.		M F and O.. 4
J	810	Allan, John	N pt 24	4 R S.		M F and O.. 4
J	93	Bartlett, John L	E pt N hf 24	1 R N		M F and T.. 5
J	173	Beekton, Thomas	N hf N hf 24	2 R N.	and O P.	M F and O.. 5
J	747	Berdan, David	Cen pts S lfs 17 & 18.	3 R S.		M F and O.. 4
J		<i>Black William Edward pt 23-122</i>				<i>9274 O 4</i>
J	697	Coad, George	S hf 22.	2 R S.	and O P.	M F and O.. 4
J	698	Coad, John	S hf 22	2 R S.	and O P.	M F and O.. 4
J	695	Coad, Richard	S hf 22.	2 R S.	and O P.	M F and O.. 4
J	696	Coad, William	S hf 22.	2 R S.	and O P.	M F and O.. 4
J	89	Coulthard, Andrew	S hf 24.	1 R N.	and O P.	M F and O.. 4
J	90	Coulthard, David A.	S hf 24.	1 R N		M F & F S.. 4
J	694	Coulthard, Robt J.	N hf 22	2 R S.		M F and O.. 4
J	807	Dobie, Christopher	N pts 22 and 23.	4 R S.	and O P.	M F and O.. 4
J	808	Dobie, David, jr.	W hf S hf 24.	3 R S.	and O P.	M F and T.. 4
J	809	Dobie, David	E pt 22	4 R S.	and O P.	M F and O.. 4
J	761	Dobie, John A.	N hf 24	3 R S.	and O P.	M F and O.. 4
J	806	Dobie, William	S pts 22 and 23.	4 R S.		M F and O.. 4
J	627	Duncanson, Gilbert	W hf S hf 22.	1 R S.		M F and O.. 4
J	625	Duncanson, Peter	S hf 21	1 R S.	and O P.	M F and O.. 4
J	111	Goff, John	N W cor 22	Gore	and O P.	M F and O.. 5
J	107	Goff, Richard	21	Gore	and O P.	M F and O.. 5
J	108	Goff, Richard W.	21	Gore		M F & F S.. 5
J	161	Graham, Duncan	E hf S hf 22	2 R N		M F and T.. 5
J	703	Graham, Duncan	N hf 24	2 R S.		M F and O.. 4
J	150	Graham, John	S hf 18.	2 R N		M F and O.. 5
J	162	Graham, John sr.	E hf S hf 22	2 R N		M F and O.. 5
J	163	Graham, Neil	W hf S hf 22.	2 R N		M F and O.. 5
J	619	Henston, Albert D.	E pt N hf 17	1 R S.		M F and T.. 5
J	72	Henston, George	17	1 R N		M F and O.. 5
J	618	Henston, Robert	E pt N hf 17	1 R S.		M F and T.. 5
J	151	Hogg, George	N hf 18	1 R N.	and O P.	M F and T.. 5
J	682	Hyndman, Donald	N hf 17	2 R S.	and O P.	M F and O.. 4



Jur	Roll No.	NAME.	Lot.	Range or Gore.	And other Premises.	P.O
J	110	Kelly, Charles R.	23	Gore	and O P.	M F and O.. 5
J	109	Kuns, David	N pt 22	Gore	and O P.	M F and O.. 5
J	691	Lethbridge, James	S hf 20	2 R S.		M F and O.. 4
J	745	Lethbridge, Jno	N hf 17	3 R S.	and O P.	M F and O.. 4
J	699	May, Edward	N hf 23	2 R S.		M F and T.. 4
J	700	May, William E.	N hf 23	2 R S.		M F and T.. 4
J	77	Milloy, James	S hf 19	1 R N.	and O P.	M F and O.. 4
J	685	McAlpin, Alex'der	S hf 17	2 R S.	and O P.	M F and O.. 4
J	80	McAlpin, Archib'd.	N hf 19	1 R N.		M F and O.. 5
J	683	McAlpin, Archib'd.	S hf 17	2 R S.	and O P.	M F and O.. 4
J	105	McAlpin, Donald	19 and 20	Gore		M F and T.. 5
J	81	McAlpin, James	N hf 19	1 R N.		M F and O.. 5
J	149	McAlpin, James	N hf 17	2 R N.		M F and O.. 6
J	175	McAlpin, Male'm D.	N W cor S hf 24	2 R N.		M F and O.. 5
J	684	McAlpin, Neil	S hf 17	2 R S.	and O P.	M F and O.. 4
J	79	McAlpin, Peter	N hf 19	1 R N.		M F and O.. 5
J	82	McBean, Alexand'r.	S hf 20	1 R N.	and O P.	M F and O.. 4
J	84	McBean, Alex. W.	S hf 21	1 R N.		M F and O.. 4
J	628	McBean, George	N hf 23	1 R S.		M F and O.. 4
J	83	McBean, John	pt W pt N hf 20	1 R N.		M F and O.. 4
J	629	McBean, William	N hf 23	1 R S.		M F and O.. 4
J	166	McCallum, Edward	E hf N hf 23	2 R N.		M F and O.. 5
J	168	McCallum, Peter	W hf N hf 23	2 R N.		M F and O.. 5
J	621	McColl, Alexander	S hf 19	1 R S.	and O P.	M F and O.. 4
J	686	McColl, John	N hf 18	2 R S.	and O P.	M F and O.. 4
J	622	McEacharn, Arch'd.	N hf 20	1 R S.	and O P.	M F and O.. 4
J	157	McEacharn, David	20	2 R N.		M F and O.. 5
J	158	McEacharn, Donald	S hf 20	2 R N.		M F & F S.. 5
J	165	McEacharn, Donald	S hf 23	2 R N.		M F and O.. 5
J	690	McEacharn, Duncan	W hf N hf 20	2 E S.	and O P.	M F and O.. 4
J	167	McEacharn, John	W hf N hf 23	2 R N.		M F and T.. 5
J	626	McInaggart, Donald	N hf 22	1 R S.		M F and O.. 3
J	704	McIntyre, Dongald	S hf 24	2 R S.		M F and O.. 4
J	159	McKellar, Alex	N pt 21	2 R N.	and O P.	M F and O.. 5
J	160	McKellar, John	N pt 21	2 R N.		M F & F S.. 5
J	693	McKenzie, Alex R.	S hf 21	2 R S.		M F and O.. 4
J	87	McKenzie, Daniel	S hf 22	1 R N.		M F and T.. 4
J	97	McKenzie, Kenneth	W pt N hf 24	1 R N.		M F and O.. 5
J	88	McKenzie, William	S hf 22	1 R N.		M F and O.. 4
J	632	McLean, Donald K.	N hf 21	2 R S.		M F and O.. 4
J	71	McNab, Alexander	pt S hf 17	1 R N.		M F and T.. 6
J	630	McRae, Christopher	S hf 23	1 R S.		M F and O.. 4
J	95	McRae, Donald	N W cor 24	1 R N.		M F and O.. 5
J	760	McRae, Donald K.	N hf 23	3 R S.	and O P.	M F and O.. 4
J	633	McRae, Duncan	N W cor N hf 24	1 R S.	and O P.	M F and O.. 4
J	631	McRae, Duncan R.	S hf 23	1 R S.		M F & F S.. 4
J	759	McRae, Duncan K.	S hf 22	3 R S.	and O P.	M F and O.. 4
J	632	McRae, Hugh	N W co. N hf 24	1 R S.	and O P.	M F and O.. 4
J	702	McRae, Phillip	S hf 23	2 R S.		M F and O.. 4
J	102	Penfound, Henry	17 and 18	Gore		M F and T.. 5
J	749	Pool, Christopher	S W pt S hf 18	3 R S.	and O P.	M F and O.. 4
J	751	Pool, Christopher jr.	S W pt S hf 18	3 R S.	and O P.	M F and O.. 4
J	750	Pool, James	S W pt S hf 18	3 R S.	and O P.	M F and O.. 4
J	803	Pool, William G.	17 and 18	4 R S.	and O P.	M F and O.. 4

## POLLING SUB-DIVISION No. 3.

Roll No.	NAME.	Lot.	Range or Gore.	And other Premises.	P.O.
J 755	Searla, John P.	S hf S hf 20	3 R S.	and O P	M F and O.. 4
170	Siddall, Lorenzo	S hf 24	2 R N		M F & F S.. 5
J 169	Siddall, William	S hf 24	2 R N		M F and O.. 5
J 74	Smith, Thomas	W hf S 18	1 R N	and O P	M F and T.. 4
J 688	Squire, Edward W.	E hf 19	2 R S		M F and O.. 5
J 753	Squire, Henry	N pt 20	3 R S		M F and O.. 5
J 754	Squire, James E.	N pt 20	3 R S		M F and O.. 5
J 155	Squire, John	W hf N hf 19	2 R N		M F and O.. 5
J 689	Squire, Joseph R.	W hf 19	2 R S		M F and O.. 5
J 154	Squire, Samuel C.	E hf N hf 19	2 R N		M F and O.. 5
J 156	Squire, Walter	W hf N hf 19	2 R N		M F and O.. 5
J 98	Steinhoff, Jacob	W pt N hf 24	1 R N		M F and O.. 5
J 164	Strachan, Thomas	N hf 22	2 R N	and O P	M F and O.. 5
86	Sutherland, Jno H.	pt N hf 21	1 R N		M F & F S.. 4
85	Sutherland, Wm R.	pt N hf 21	1 R N	and O P	M F and O.. 4
J 804	Tait, James	21	4 R S.	and O P	M F and O.. 4
J 756	Tait, William	N hf 21	3 R S.	and O P	M F and O.. 4
92	Taylor, Archibald J.	N hf 23	1 R N		M F & F S.. 5
91	Taylor, Duncan	N hf 23	1 R N		M F and O.. 5
J 174	Thomson, John	pt N hf 24	2 R N	and O P	M F and O.. 5
639	Trestain, Daniel T.	S hf 24	1 R S.		M F & F S.. 4
J 638	Trestain, John	S hf 24	1 R S.	and O P	M F and O.. 4
J 757	Trestain, William	N hf 22	3 R S.		M F and O.. 4
J 153	Twiss, Robt C.	S hf 19	2 R N		M F and O.. 5
J 623	Willy, Bray	N hf 21	1 R S.	and O P	M F and T.. 4
624	Willy, Scott	N hf 21	1 R S.		M F and O.. 4

## PART II.—Persons entitled to Vote at Municipal Elections ONLY.

94	Bartlett, Isaac R.	E pt N hf 24	1 R N		Owner	5
617	Blue, Sarah	cen pt N hf 17	1 R S.		Owner	4
103	Corneill, John M.	17 and 18	Gore	and O P	Owner	5
805	Dobie, Daniel	S pts 22 and 23	4 R S.		Owner	5
636	Ferguson, Robt	S W pt N hf 24	1 R S.		Owner	4
75	Galbreath, Mary	E hf S hf 18	1 R N		Owner	5
637	Graves, Hannah	pt N hf 24	1 R S.		Owner	4
112	Kelly, Rhoda	E hf 24	Gore		Owner	5
746	Lethbridge, Geo.	E pt N hf 18	3 R S.	and O P	Owner	5
78	McAlpin, Mary	N hf 19	1 R N		Owner	5
620	McColl, Ann	N hf 18	1 R N		Owner	6
705	McIntyre, Cath'ne	S hf 24	2 R S.		Owner	5
104	McKellar, Arch'd	19	Gore		Owner	5
106	McKellar, John	20	Gore	and O P	Owner	5
701	McKenzie, Finlay	N hf 23	2 R S.		Owner	5
76	Sinclair, Nancy	W hf N hf 18	1 R N		Owner	5
176	Smith, John	pt S hf 24	2 R N		Owner	5
96	Whitlock, John	pt N hf 24	1 R N		Owner	5



## Polling Sub-Division No. 4,

Comprising Lots 1 to 8 inclusive, in the 1st and 2nd Ranges South, and in 1st and 2nd Ranges North, and South-half of 1st Concession North.

*Polling Station fixed at School House on South-half Lot 4, 1st Range North.*

### PART 1.—Persons entitled to Vote at BOTH Municipal Elections and Elections to the Legislative Assembly.

Jur.	Roll No.	NAME	Lot.	Range or Con.	And other Premises.	P.O.
	132	Alward, William	N hf 8	2 R N	M F and O	6
	594	Archer, Peter	N W pt N hf 8	1 R S	M F and O	3
J	593	Ardies, Thomas A	N W pt N hf 8	1 R S	and O P	M F and O 3
J	177	Beattie, William A	S hf 1	1 con	M F and O	7
J	574	Beaumont, Robert	N pt N hf 1	1 R S	M F and O	2
J	14	Begg, James G	S pt S hf 1	1 R N	and O P	M F and O 2
J	591	Campbell, John E	7	1 R S	M F and O	3
	592	Campbell, Wm G	N hf 7	1 R S	M F & F S	3
J	1	Carter, Amos	N hf N hf 1	1 R N	and O P	M F and O 2
J	640	Clark, Adam	N hf 1	2 R S	M F and O	2
	15	Clark, Alexander	pt S hf 1	1 R N	M F and O	2
J	200	Clark, Edward	N W pt S hf 8	1 con	M F and T	6
J	16	Clark, James	pt S hf 1	1 R N	M F and O	2
J	641	Clark, William A	N hf 1	2 R S	M F and O	2
J	20	Cooper, John	3, 6 and 15, pt S $\frac{1}{2}$ 1	1 R N	M F and T	2
J	22	Cooper, Thomas H	3, 6 and 15, pt S $\frac{1}{2}$ 1	1 R N	M F and T	2
J	595	Cowan, David	N hf 8	1 R S	and O P	M F and O 3
J	596	Cowan, John C	N hf 8	1 R S	and O P	M F and O 3
J	30	Douglas, Alexander	N hf 4	1 R N	and O P	M F and O 2
	198	Dunsmore, Samuel	N W pt S hf 7	1 con	M F and O	6
J	43	Dundon, John	S pt N hf 8	1 R N	and O P	M F and O 3
	129	Earhart, Robert	S W cor S hf 7	2 R N	M F and O	3
	127	Faireloth, George	N pt 5	2 R N	M F and O	2
J	576	Fletcher, Alexander	E hf W hf S hf 2	1 R N	and O P	M F and O 2
J	657	Graham, David	S W pt 7	2 R S	M F and O	2
J	116	Griffith, George	cen pt 1	2 R N	and O P	M F and O 2
	184	Hagarty, Daniel	E hf S hf 2	1 con	M F & F S	7
	183	Hagarty, John	E hf S hf 2	1 con	and O P	M F and O 7
J	658	Hardy, Robert	N pt 8	2 R S	and O P	M F and O 3
J	6	Harvey, Frank	1 and 2, pt S hf 1	1 R N	M F and T	2
J	4	Hearn, Thomas	W hf 5, pt S hf 1	1 R N	M F and O	2
J	28	Hyndman, Donald	S hf & W pt N hf 3	1 R N	M F and O	2
	585	Hyndman, Gilbert	N hf 5	1 R S	and O P	M F and O 2
J	586	Hyndman, Gilbert jr	N hf 5	1 R S	and O P	M F and O 2

Jur.	Roll No.	NAME.	Lot.	Range or Con.	And other Premises.	P.O.
J	25	Johnson, Archib'd.	S hf 6	2 R S.	and O P.	M F and O. 2
J	26	Johnson, Donald.	W hf N hf 2	1 R S.	and O P.	M F and T. 2
J	24	Johnson, John.	W hf N hf 2	1 R N.	and O P.	M F and T. 2
J	40	Jones, Thomas	E hf S hf 8.	1 R N.	and O P.	M F and O. 3
J	35	Lockwood, James	6	1 R N.	and O P.	M F and O. 2
J	36	Lockwood, Jas W	S hf and pt N hf 1	1 R S.		M F and T. 2
J	124	Lockwood, Wallace	4	2 R N.	and O P.	M F and O. 2
J	37	Lockwood, Warren	S hf and pt N hf 1	1 R S.		M F and T. 2
J	656	Mather, Henry	S E pt 7	2 R S.		M F and O. 2
J	655	Mather, William	S E pt 7	2 R S.		M F and O. 2
J	195	Miles, Edward J.	S E pt 7	1 con.	and O P.	M F and T. 2
J	8	McAllister, Jas C	1 and 2, pt S hf 1	1 R N.		M F & Income. 2
J	17	McAlpin, Alexand'r	pt S hf 1	1 R N.		M F and T. 2
J	647	McDougall, Arch'd.	S hf S hf 1	2 R S.		M F and O. 2
J	646	McDougall, Arch jr.	N hf 4	2 R S.	and O P.	M F and O. 2
J	653	McDougall, Alex	S pt 5	2 R S.		M F and O. 2
J	650	McDougall, Alex P.	N pt 5	2 R S.	and O P.	M F and O. 2
J	29	McFarlane, Malc'm.	S hf 4	1 R N.		M F and O. 2
J	642	McLachlan, Allan	E hf 2	2 R S.		M F and O. 2
J	38	McLean, Alexand'r	S hf 7	1 R N.	and O P.	M F and O. 2
J	34	McLean, Allan	N hf 5	1 R N.		M F and O. 2
J	589	McLean, Charles B.	W pt 6	1 R S.	and O P.	M F and O. 2
J	644	McLean, Daniel C	S hf 3	2 R S.	and O P.	M F and O. 2
J	588	McLean, Duncan	W pt 6	1 R S.	and O P.	M F and O. 2
J	587	McLean, Gilbert	E pt 6	1 R S.	and O P.	M F and O. 2
J	590	McLean, John T.	W pt 6	1 R S.	and O P.	M F and O. 2
J	643	McLean, Maleom	W hf 2	2 R S.		M F and O. 2
J	126	McNeil, Alexander	S pt 5	2 R N.		M F and O. 2
J	663	McNeil, Daniel	S pt 8	2 R S.		M F and T. 2
J	123	McNeil, John	3	2 R N.		M F and O. 2
J	5	McNulty, Frank	1 and 2, pt S hf 1	1 R N.		M F and T. 2
J	188	McNulty, Patrick	S hf 3	1 con.		M F and O. 2
J	193	McNulty, Thos E	S hf 4	1 con.		M F and T. 2
J	185	McNulty, William	W hf S hf 2	1 con.		M F and O. 2
J	595	Nellis, Willoughby	pt N hf 1	1 R S.		M F and O. 2
J	27	Norsworthy, Chas	E pt S hf 2	1 R N.		M F and O. 2
J	44	O'Neil, John	S pt N hf 8	1 R N.	and O P.	M F and O. 3
J	120	Philps, Albert	N hf 2	2 R N.		M F and T. 7
J	119	Philps, James	N hf 2	2 R N.		M F and T. 7
J	121	Philps, Thomas	N hf 2	2 R N.		M F and T. 7
J	118	Philps, Walter	E pt N hf 1	2 R N.		M F and O. 7
J	178	Rac, Jacob	N pt S hf 1	1 con.		M F and T. 7
J	21	Richards, Edmond	3, 6 and 15, pt S $\frac{1}{2}$ 1	1 R N.		M F and T. 2
J	197	Richmond, John	N W pt S hf 7	1 con.		M F and O. 6
J	39	Saxon, George	N hf 7	1 R N.	and O P.	M F and O. 3
J	10	Sinclair, Daniel	7, 8, 9, 16, 17 & 18, pt S $\frac{1}{2}$ 1	1 R N.	and O P.	M F and O. 2
J	573	Spoonenburg, Geo W	E pt N hf 1	1 R S.		M F and O. 2
J	31	Stevenson, Allan	S hf 5	1 R N.	and O P.	M F and O. 2
J	33	Stevenson, Alex'der	S hf 5	1 R N.	and O P.	M F and O. 2
J	32	Stevenson, Arch'd	S hf 5	1 R N.	and O P.	M F and O. 2
J	128	Stevenson, George J	N pt 5	2 R N.		M F and T. 2
J	584	Stevenson, James	S hf 4	1 R S.	and O P.	M F and O. 2
J	583	Stevenson, William	S hf 4	1 R S.	and O P.	M F and O. 2

\* Mc Lachlan Archibald pt 3-1 R N  
 \*\* McLean James A pt 7-1 R N  
 In F & J 2  
 In F & J 2

Roll No.	NAME.	Lot.	Range or Con.	And other Premises.	P.O.
9	Stothers, James	pt 5, pt S hf 1	1 R N	M F and O.	2
J 130	Tanner, George	N hf 7	2 R N	M F and O.	6
J 131	Tanner, Joseph	N hf 7	2 R N	M F and O.	6
J 3	Tanner, William	S hf N hf 1	1 R N	M F and O.	2
J 13	Trayte, George	N E cor N hf 1	1 R S.	and O P M F and O.	2
J 113	Wellman, James	N E pt S hf 1	2 R N.	and O P M F and O.	2
J 581	Wilkinson, Robert	3	1 R S.	M F and T.	2

**PART II.—Persons entitled to Vote at Municipal Elections ONLY.**

18	Clark, Janc	pt S hf 1	1 R N	Owner	2
19	Cooper, James	N E cor S hf 1	1 R N	Owner	2
7	Duncanson, Donald	1 and 2, pt S hf 1	1 R N	Owner	2
23	Gordon, Thomas	3, 6 and 15, pt S $\frac{1}{2}$ 1	1 R N	Owner	25
117	Griffith, Mary J.	cen pt 1	2 R N	Owner	2
664	Hardy, Thomas	S pt 8	2 R S.	Owner	2
196	Miles, Harry	S E pt S hf 7	1 con	Owner	26
11	Miller, Martha	N pt N hf 1	1 R S.	and O P Owner	2
652	McDougald, Alex	N hf S hf 4	2 R S.	and O P Owner	2
579	McNeil, John	2	1 R S.	Tenant	2
580	McNeil, Malcolm	2	1 R S.	Tenant	2
192	McNulty, Marga	t S hf 4	1 con	Owner	2
114	Oliver, Daniel	S pt 2	2 R N	Owner	2
179	Rae, Catharine	N pt S hf 1	1 con	Owner	7
115	Richards, George	S W pt 1	2 R N	Owner	2
122	Weeks, William	N hf 2	2 R N	Owner	12
12	Williams, Richard	10, pt S hf 1	1 R N	Owner	2

**PART III.—Persons entitled to Vote at Elections to the Legislative Assembly ONLY.**

651	Anderson, Alfred F.	N pt 5	2 R S.	M F	2
<del>578</del>	<del>Buckingham, Alfred</del>	<del>2</del>	<del>1 R S.</del>	<del>M F</del>	<del>2</del>
654	Jrdson, Joseph C.	S pt 5	2 R S.	M F	2
648	McLean, Angus	S hf 4	2 R S.	M F	2
649	McLean, John	S hf 4	2 R S.	M F	2
666	McNeil, John	S pt 8	2 R S.	M F	3
<del>662</del>	<del>McRae, Duncan</del>	<del>S hf 4</del>	<del>1 R S.</del>	<del>M F</del>	<del>2</del>
194	O'Malley, Danton	S hf 4	1 con	M F	2
577	Stocking, David	2	1 R S.	M F	2

*William Hamilton*

+ Dennis John McCon 7 1 R R M F 2

+ Johnson Archibald 2 5 2 R R M F 2

John William 5 2 R R M F

John Wealy J 8 1 R R M F

**Polling Sub-Division No. 5,**

Comprising Lots 1 to 8 inclusive, in the 2nd, 3rd and North-half of 1st Concession, and Lots 1 to 9 inclusive, in 4th and 5th Concessions.

*Polling Station fixed at Henry Roemmele's House on West-half North-half Lot 4, Con. 3.*

**PART 1.—Persons entitled to Vote at BOTH Municipal Elections and Elections to the Legislative Assembly.**

Jur.	Roll No.	NAME.	Lot.	Con.	And other Premises.	P.O.
J	387	Brooks, Ben	S hf 7	3 con.	M F and O.	6
J	304	Brown, James	W pt N hf 2	2 con.	M F and O.	7
J	301	Brown, Joseph	E pt N hf 2	2 con.	and O P . M F and O.	7
J	461	Burnell, John	N hf N hf 8	4 con.	M F and O.	6
J	518	Carman, Isaac	N hf 3	5 con.	M F and O.	20
J	382	Chisholm, George	W hf N hf 5	3 con.	M F and O.	6
	385	Chisholm, Hugh B.	S hf 6	3 con.	M F and O.	6
J	386	Chisholm, Walter	N hf 6	3 con.	and O P . M F and O.	6
	384	Chisholm, William	S hf 6	3 con.	M F and O.	6
J	181	Coulter, James	N hf 1	1 con.	M F and O.	7
J	519	Davies, Howard	E pt N hf 4	5 con.	and O P . M F and O.	20
J	186	Dillon, John	E pt N hf 1	1 con.	and O P . M F and O.	7
J	187	Dillon, Thomas	E pt N hf 1	1 con.	and O P . M F and O.	7
J	374	Ebbits, John	W hf N hf 3	3 con.	M F and O.	7
J	456	Essey, James	E hf S hf 7	4 con.	M F and T.	6
J	517	Farrow, Isaac	E hf S hf 3	5 con.	M F and O.	7
J	520	Foster, William	W hf S hf 4	5 con.	M F and O.	7
J	307	Fowler, Alonzo	E hf S hf 3	3 con.	and O P . M F and O.	7
	189	Galahar, John	N E pt N hf 3	1 con.	and O P . M F and O.	7
J	190	Galahar, John jr.	E hf N hf 4	1 con.	M F and O.	7
J	448	Hardy, Josiah	W hf N hf 4	4 con.	and O P . M F and O.	7
J	371	Helm, Gustave	E hf N hf 4	2 con.	and O P . M F and O.	7
	370	Helm, John	W hf S hf 3	3 con.	and O P . M F and O.	7
J	459	Helmer, Andrew	N hf 7	4 con.	M F and T.	6
J	511	Howe, Joseph	N pt 1	5 con.	M F and O.	20
J	452	Jeffrey, George	W hf S hf 6	4 con.	and O P . M F and O.	7
	380	Jeffrey, John A	E hf W hf S hf 5	3 con.	M F and O.	7
J	303	Kelly, Charles	W pt N hf 2	2 con.	M F and T.	7
	526	Kittlowell, Darius	N hf 7	5 con.	M F and T.	20
J	522	Kittlowell, George	S hf 5	5 con.	M F and O.	20
J	375	Klemm, George	E hf S hf 4	3 con.	M F and O.	7
J	442	Klemm, Henry	N hf 3	4 con.	M F and O.	7
J	376	Klemm, John	W hf S hf 4	3 con.	M F and O.	7
J	443	Klemm, Phillip	N hf 3	4 con.	M F and O.	7

Jur. No.	Roll No.	NAME.	Lot.	Con.	And other Premises.	P.O.
J	464	Loughton, John E.	S hf 9	4 con.		M F and O.. 6
J	515	Loughton, Sam'l B.	N hf 2	5 con.		M F and O.. 20
J	529	Lindsay, John	S hf 9	5 con.		M F and T.. 25
J	323	Lotan, Joseph	N hf 9	4 con.	and O P.	M F and O.. 6
J	454	Mills, William D.	E hf N hf 6	4 con.		M F and O.. 7
	528	McArthur, Angus	N hf 8	5 con.		M F and O.. 20
	444	McDermid, Andrew	W hf S hf 4	4 con.		M F and T.. 6
	445	McDermid, Theodore	W hf S hf 4	4 con.		M F and T.. 6
	180	McKay, John	E pt N hf 1	1 con.		M F and O.. 7
J	438	McKee, David J.	N hf 1	4 con.		M F and O.. 7
J	437	McKee, James	N hf 1	4 con.		M F and O.. 7
J	310	McVicar, John A.	S hf 6	2 con.	and O P.	M F and O.. 7
J	191	Neve, Charles	W hf N hf 4	1 con.		M F and O.. 7
J	439	Parker, Duncan	N pt 2	4 con.		M F and T.. 7
J	508	Patterson, Thomas	E pt S pt 1	5 con.		M F and O.. 7
J	373	Perry, Thomas	E hf N hf 3	3 con.		M F and T.. 6
J	455	Pierce, William	W hf N hf 6	4 con.		M F and O.. 7
J	372	<i>Perry Albert</i>	<i>6 2 2 2 3</i>	3 con.		M F and O.. 7
J	369	Ramey, Casper	W hf N hf 2	3 con.		M F and O.. 7
J	447	Ramey, David	E hf N hf 4	4 con.		M F and O.. 7
J	363	Ramey, George	W hf N hf 1	3 con.		M F and O.. 7
J	514	Ramey, John	W pt S hf 2	5 con.		M F and O.. 7
J	449	Ramey, Thomas W.	E hf S hf 5	4 con.		M F and O.. 7
J	512	Ramey, Samuel	E pt S hf 2	5 con.		M F and T.. 7
J	378	Roemmele, Henry	W hf N hf 4	3 con.	and O P.	M F and O.. 7
J	379	Roemmele, Henry jr.	W hf N hf 4	3 con.	and O P.	M F and O.. 7
J	199	Strachan, Charles	N hf 7	1 con.		M F and O.. 6
J	308	Sutton, David	E hf E hf S hf 4	2 con.		M F and O.. 7
J	309	Sutton, Thomas	W hf E hf S hf 4	2 con.	and O P.	M F and O.. 7
J	311	Sweeney, James	N hf 8	2 con.		M F and O.. 6
J	305	Warren, Albert	S hf 5	2 con.		M F and O.. 7
J	306	Warren, Edwin	S hf 3	2 con.		M F and O.. 7
J	302	Warren, Henry	S hf 2	2 con.		M F and O.. 7
J	509	Webber, John	W pt S pt 1	5 con.		M F and O.. 7
J	510	Webber, William	W pt S pt 1	5 con.		M F and O.. 7
J	458	Wendall, William	W hf S hf 7	4 con.		M F and O.. 7
J	381	Woods, George	N hf E hf N hf 5	3 con.		M F and O.. 6
J	521	Woolcock, Thomas	W pt N hf 4	5 con.		M F and O.. 20

**PART II.—Persons entitled to Vote at Municipal Elections ONLY.**

460	Black, Alexander	N hf 7	4 con.	Owner	*
377	Corneil, Simon	E hf N hf 4	3 con.	Owner	12
453	Degraw, John	N hf 5	2 con.	Owner	25
530	Down, William	S hf 9	5 con.	Owner	25
457	Essey, Thomas	E hf S hf 7	4 con.	Owner	24
202	Farrol, Lucy	N hf 8	1 con.	and O P.	Tenant 6
441	Foster, James	E hf S hf 3	4 con.		Owner 28
440	Hardy, Annie	N pt 2	4 con.		Owner 7
298	Hixon, Levi J.	E pt N hf 1	2 con.		Owner 16



Roll No.	NAME.	Lot.	Con.	And other Premises.	P.O.
523	Laughton, David C.	N hf 6	5 con	Owner	20
436	Laughton, George	S hf 1	4 con	and O P	20
435	Laughton, John S	N hf 5	4 con	and O P	20
527	Laughton, Joseph	N hf 7	5 con	Owner	20
450	Nicols, William	W hf S hf 5	4 con	Owner	24
462	Owens, Henry	S hf N hf 8	4 con	Owner	25
<del>379</del>	<del>Perry, Albert</del>	<del>E hf N hf 9</del>	<del>3 con</del>	<del>Tenant</del>	<del>6</del>
368	Pierce, Robert	E hf N hf 2	3 con	Owner	16
366	Ramey, James	S hf 1	3 con	and O P	16
513	Ramey, Sarah	E pt S hf 2	5 con	Owner	7
365	Ramey, William	E hf N hf 1	3 con	and O P	16
451	Sifton, William	E hf S hf 6	4 con	Owner	25
364	Woodward, Alfred	W pt S hf 2	3 con	Owner	25

**PART III.—Persons entitled to Vote at Elections to the Legislative Assembly ONLY.**

383	Coleman, Edward	W hf N hf 5	3 con	M F	6
396	Douglas, Fred	S hf 8	3 con	M F	6
<del>446</del>	<del>Nash, Louis</del>	<del>S hf 9</del>	<del>4 con</del>	<del>M F</del>	<del>6</del>
182	Scott, William	N hf 1	1 con	M F	7

*Whitman Hamilton No 2 - 2 Con M. F.*



## Polling Sub-Division No. 6,

Comprising Lots 9 to 15 inclusive, in 1st, 2nd and 3rd Concessions, and Lots 10 to 15 inclusive, in 4th and 5th Concessions.

*Polling Station fixed at Town Hall, Appin.*

### PART 1.—Persons entitled to Vote at BOTH Municipal Elections and Elections to the Legislative Assembly.

Jur.	Roll No.	NAME.	Lot.	Con.	And other Premises.	P.O.
J	543	Ash, Emanuel	S hf 14	5	con. and O P	M F and O. 6
J	332	Black, Donald C.	S hf 15	2	con. and O P	M F and O. 6
J	388	Black, George	N pt 11	5	con. and O P	M F and O. 6
J	331	Black, William	S hf 15	2	con. and O P	M F and O. 6
J	405	Brown, Joseph	N hf S hf 13	3	con.	M F and O. 6
J	42	Brown, Milton R	N E pt S hf 13	2	con. and O P	M F and O. 6
J	242	Campbell, Angus	S pt 13	1	con. and O P	M F and O. 6
J	203	Congdon, John	W hf S hf 9	1	con.	M F and O. 6
J	467	Corbett, David	W hf S hf 10	4	con.	M F and T. 6
J	478	Corneill, John P.	N pt 13	4	con. and O P	M F and O. 6
J	227	Crane, James	A 7, pt N hf 12	1	con.	M F and O. 6
J	228	Crane, John	A 7, pt N hf 12	1	con.	M F and O. 6
J	226	Crane, Nelson	A 7, pt N hf 12	1	con.	M F and O. 6
J	252	Cullin, Michael	B 4 & 7, pt N hf 13	1	con.	M F and O. 6
J	109	Devlin, William J	A 6, pt N hf 13	1	con. and O P	M F and O. 6
J	252½	Donnelly, William	B 1,2,3,8,9 & 10 pt N½ 13	1	con.	M F and T. 6
J	481	Eddie, Hugh A	N hf 14	4	con. and O P	M F and O. 6
J	222	English, John	E 1, pt N hf 12	1	con. and O P	M F and O. 6
J	259	Evans, Henry M.	N E cor N hf 14	1	con.	M F and O. 6
J	205	Farnoll, Alexander	N hf 9	1	con.	M F and O. 6
J	204	Farnoll, William	N hf 9	1	con.	M F and O. 6
J	476	Fletcher, John	N pt 12	4	con.	M F and O. 6
J	483	Galbreath, John C.	N pt 15	4	con.	M F and O. 6
J	406	Galbreath, Neil A	N hf 13	3	con.	M F and O. 6
J	475	Gibbs, Ellis	S pt 12	4	con.	M F and O. 6
J	541	Godth, Curtis	E pt N hf 13	5	con.	M F and O. 6
J	544	Henry, William R.	E hf N hf 14	5	con.	M F and O. 6
J	316	Hodgson, James	N hf 9	2	con.	M F and O. 6
J	315	Hodgson, William	N hf 9	2	con.	M F and O. 6
J	220	Holmes, Thomas	B 3,4,5,11 & 12, pt N½ 12	1	con.	M F and O. 6
J	219	Holmes, William	B 3,4,5,11 & 12, pt N½ 12	1	con.	M F and O. 6
J	330	Hughes, George	W pt S hf 14	2	con.	M F and O. 6
J	213	Hughes, John A.	A 3 & 10, pt N hf 12	1	con.	M F and O. 6
J	237	Hughes, Nathaniel	D 2 & 3, pt N hf 12	1	con.	M F and O. 6
J	224	Hyttenranch, L J A C	1,2,11 & 13, pt N½ 12	1	con.	M F and T. 6
J	470	Irwin, Thomas B.	N hf 10	4	con.	M F and O. 6

Jur. Roll No.  
 J 538  
 J 407  
 468  
 J 480  
 408  
 J 479  
 J 217  
 J 312  
 J 321  
 J 324  
 J 216  
 327  
 J 546  
 J 325  
 J 303  
 J 395  
 J 394

J 47  
 J 25  
 J 26  
 J 32  
 34  
 J 33  
 J 2  
 J 2  
 J 3  
 ?  
 ?  
 J  
 J  
 J  
 J

J

J

J

J

J

J

J

J

J

J

J

J

J

J

J

J

J

J

J

J

J

J

J

J

POLLING SUB-DIVISION No. 6.

Roll No.	NAME.	Lot.	Con.	And other Premises.	P.O.
J 538	Johnson, Archibald.	N hf S hf 12	5 con.	and O P	M F and O.. 6
J 407	Johnson, William	S hf 14	3 con.		M F and O.. 6
468	Kelly, Horace	W hf S hf 10	4 con.		M F and O.. 6
J 480	Lotan, Joseph	N hf 14	3 con.		M F and T.. 6
408	Lotan, Robert	W hf S hf 14	4 con.	and O P	M F and O.. 6
J 479	Lotan, Samuel	N hf 14	3 con.	and O P	M F and T.. 6
J 217	Marriott, Fred	B 2, pt N hf 12	1 con.	and O P	M F and O.. 6
J 312	Marshall, James	E hf S hf 9	2 con.		M F and O.. 6
J 321	Marin, Robert	N hf 12	2 con.		M F and O.. 6
J 324	May, William	N hf E hf N hf 13	2 con.		M F and O.. 6
J 216	May, William	B 1 & W 1/2 14, pt N 1/2 12	1 con.		M F and O.. 6
J 327	Mitchell, Joseph	S E cor S hf 14	2 con.		M F and O.. 6
J 546	Moore, Peter	E hf N hf 15	5 con.		M F and O.. 6
J 325	Morrison, Matthew	S hf E hf N hf 13	2 con.		M F and O.. 6
J 246	Mullins, John	E cor, S RR, pt N 1/2 13	1 con.	and O P	M F and O.. 6
J 393	Murfay, Donald	S hf 10	3 con.	and O P	M F and O.. 6
J 395	Murray, Henry	S hf 10	3 con.	and O P	M F and O.. 6
J 394	Murray, John	S hf 10	3 con.	and O P	M F and O.. 6
J 471	McArthur, David	S hf 11	4 con.		M F and O.. 6
J 258	McDonald, John S.	S hf 14	1 con.		M F and O.. 6
J 261	McFarlane, Neil	N hf 14	1 con.		M F and O.. 6
J 322	McFee, Jame W	S pt 13	2 con.	and O P	M F and O.. 6
J 340	McGill, George	E hf N hf 11	2 con.		M F and O.. 6
J 390	McGill, John	E hf N hf 9	3 con.		M F and O.. 6
J 215	McGrigor, Absolom	A 6, pt N hf 12	1 con.		M F and O.. 6
J 211	McGrigor, Charles	A 1, pt N hf 12	1 con.		M F and O.. 6
J 389	McIntyre, Arch'd	S hf 9	3 con.	and O P	M F and O.. 6
318	McIntyre, James	N hf 10	2 con.		M F & FS.. 6
317	McIntyre, John	N hf 10	2 con.		M F and O.. 6
J 472	McIntyre, John	N hf 11	4 con.	and O P	M F and O.. 6
J 334	McIntyre, Mal B.	N pt 15	2 con.		M F and T.. 6
J 473	McIntyre, Peter	S pt 13	2 con.		M F and O.. 6
J 535	McIntyre, Solomon	S pt 11	5 con.		M F and O.. 6
J 238	McIntyre, William	(D 5, 6, 9, 10, 11, 12, 13) and 14, pt N hf 12	1 con.	and O P	M F and O.. 6
J 313	McIntyre, William	W hf S hf 9	2 con.		M F and O.. 6
J 326	McKenzie, George	S E cor S hf 13	2 con.		M F and O.. 6
229	McKinnon, Donald	E 6, pt N hf 12	1 con.		M F and O.. 6
J 254	McLean, Hugh	A 12, pt N hf 13	1 con.		M F and O.. 6
210	McMaster, Alex	N hf 11	1 con.	and O P	M F and O.. 6
397	McMaster, Alex	N hf 10	3 con.	and O P	M F and O.. 6
J 399	McMaster, Angus	11	3 con.	and O P	M F and O.. 6
J 209	McMaster, James	S hf 11	2 con.		M F and O.. 6
403	McMurphy, John	S hf S hf 13	3 con.		M F and O.. 6
223	McNaughton, Robt	C 5, 6, 7, 8, 9 & 10, pt N 1/2 12	1 con.		M F and O.. 6
J 240	McTaggart, Donald	S pt 12	1 con.		M F and O.. 6
208	Patterson, Alex	S hf 11	1 con.		M F and O.. 6
207	Patterson, Arch'd	N hf 10	1 con.		M F and O.. 6
J 206	Patterson, Malcoln	S hf 10	1 con.		M F and O.. 6
J 264	Quick, Lewis	E hf N hf 15	1 con.		M F and O.. 6
J 477	Ramsay, Hamilton	S pt S hf 13	4 con.		M F and O.. 6
J 244	Rankin, Hugh	S pt N hf 13	1 con.	and O P	M F and O.. 6
J 214	Rosser, Thomas	A 4, 5, 8 & 9, pt N 1/2 12	1 con.		M F and O.. 6

Jur.	Roll No.	NAME.	Lot.	Con.	And other Premises.	P.O.
J	212	Simpson, John	A 2, 11 & 12, pt N $\frac{1}{2}$ 12	.1	con.	M F and O. 6
J	255	Sinclair, John	A 10, pt N hf 12	.1	con. and O P	M F and O. 6
J	533	Storing, Adam	S hf 10	.5	con.	M F and O. 6
J	532	Storing, Nelson	S hf 10	.5	con.	M F and O. 6
J	537	Stringer, Henry	S hf S hf 12	.5	con.	M F and O. 6
J	536	Stringer, Wm H	S hf S hf 12	.5	con.	M F and O. 6
J	221	Suitor, James	B 9 & 10, pt N hf 12	.1	con.	M F and O. 6
J	320	Taylor, William D.	S $\frac{3}{4}$ 12	.2	con.	M F and O. 6
J	265	Thomson, Duncan	W hf N hf 15	.1	con.	M F and O. 6
J	404	Thomson, George	E pt S hf 13	.3	con.	M F and O. 6
J	545	Towers, Benjamin	W hf N hf 14	.5	con.	M F and O. 17
J	263	Webber, John	E hf N hf 15	.1	con.	M F and T. 6
J	262	Webster, Robert	S hf 15	.1	con.	M F and O. 6

**PART II.—Persons entitled to Vote at Municipal Elections ONLY**

466	Boyd, William	E hf S hf 10	.4	con.	Owner	17
333	Campbell, William	N pt N hf 15	.2	con.	Owner	9
253	Donelly, Robert	B, 1, 2, 3, 8, 9 & 10, pt N $\frac{1}{2}$ 13	.1	con.	Owner	5
482	Galbreath, Jane	N pt 15	.4	con.	Owner	6
251	Galbreath, Neil	B 5 & 6, pt N hf 13	.1	con.	Owner	5
250	Galbreath, Sarah	B 5 & 6, pt N hf 13	.1	con.	Owner	6
392	Gullen, Arthur	V hf N hf 9	.3	con.	Owner	20
391	Gullen, Elizabeth	W hf N hf 9	.3	con.	Owner	20
547	Henry, John	W pt N hf 15	.5	con. and O P	Owner	6
314	Hodgson, Jennett	N hf 9	.2	con.	Owner	6
218	Marriott, Ann	B 2, pt N hf 12	.1	con. and O P	Owner	6
492	McGill, Jane	S hf 12	.3	con.	Owner	6
542	Olds, Charles	W hf W hf N hf 13	.5	con.	Owner	6
542 $\frac{1}{2}$	Olds, William	W hf W hf N hf 13	.5	con.	Owner	6
256	Powell, Elizabeth	A 7 & 8, pt N hf 13	.1	con.	Owner	6
245	Rankin, Alexander	N pt 13	.1	con.	Owner	*
539	Riley, George	W hf N hf 12	.5	con.	Owner	17
540	Riley, Richard	E hf N hf 12	.5	con.	Owner	17
531	Towers, Charles	N hf 10	.5	con. and O P	Owner	17
232	Whitley, Mary	C 4, pt N hf 12	.1	con.	Owner	6

**PART III.—Persons entitled to Vote at Elections to the Legislative Assembly ONLY.**

465	Boyd, William A	E hf S hf 10	.4	con.	M F	6
474	Brown, Thomas	S hf 13	.5	con.	M F	6
328	Butler, John	E hf N hf 14	.2	con.	M F	6
247	Campbell, Walter	E cor S RR, pt N $\frac{1}{2}$ 13	.1	con.	M F	6
260	Franklin, Edward A	S hf 14	.1	con.	M F	6
230	Hamilton, Duncan	Appin			M F	6

*Franklin, Edward n/2/11 1 con m/4*  
*Galbreath, George n/2/15 1 con m/4*

POLLING SUB-DIVISION NO. 6.

23

Jur	Roll No.	NAME.	Lot.	Con.	And other Premises.	P.O.
	469	Kelly, John	W hf S hf 10	4 con	M F	6
	329	Lashbrook, John	E hf N hf 14	2 con	M F	6
	241	Leech, George	S pt 12	1 con	M F	6
	236	Long Richard	pt 12	1 con	M F	6
	257	Miller, David	7 and 8, pt N hf 13	1 con	M F	6
	401	McCallum, Dan	N hf 11	3 con	M F	6
	248	Oxley, Wesley	E cor S R R, pt N $\frac{1}{2}$ 13.1	1 con	M F	6
		<i>See Stewart Sept 13</i>		<i>2 Con</i>	<i>M F</i>	<i>6</i>
+	225	Sheehan, Michael	pt N hf 12	1 con	M F	6
	235	Stacey, Frank B.	D 1, pt N hf 12	1 con	M F	6
	400	Thomas, Daniel	N hf 11	3 con	M F	6
	398	Thomas, John	N hf 10	3 con	M F	6
	233	Thomson, Alex	pt N hf 12	1 con	M F	6
	234	Thomson, Dan	pt N hf 12	1 con	M F	6
	534	Weller, Moses	S hf 10	5 con	M F	6
	249	Whittaker, William	N pt 13	1 con	M F	6

+ *See William Sept 13* 2 Con *M F* 6

++ *See Edward Sept 13* 1 Con *M F* 6



## Polling Sub-Division No. 7,

Comprising Lots 16 to 24 inclusive, in 1st, 2nd, 3rd, 4th and 5th Concessions, except the portions of Lots 23 and 24, in the 1st and 2nd Concessions, within the incorporated Village of Glencoe.

*Polling Station fixed at School House on North-half Lot No. 21, Con. 5.*

### PART 1.—Persons entitled to Vote at BOTH Municipal Elections and Elections to the Legislative Assembly.

Jur.	Roll No.	NAME.	Lot.	Con.	And other Premises.	P.O.
J	500	Beaton, Archibald	N pt W hf 21	4	con.	M F and O.. 5
J	338	Black, Dugald	W hf S hf 16	2	con.	M F and O.. 6
	335	Bntler, Robert	E pt S pt N $\frac{1}{2}$ S $\frac{1}{2}$ 17	3	con.	M F and T.. 6
J	268	Butler, William	N hf 16	1	con.	M F and T.. 6
J	269	Bntler, Wm H	N hf 16	1	con.	M F and T.. 6
	558	Campbell, Dnnean	N hf 19	5	con. and O P.	M F and O.. 5
J	559	Campbell, Peter	N hf 19	5	con.	M F and O.. 5
J	548	Carruthers, Chris	S hf 16	5	con. and O P.	M F and O.. 6
	549	Carruthers, Wm J.	S hf 16	5	con.	M F & F S.. 6
	410	Chisholm, Angus	S hf S hf 16	3	con.	M F and O.. 6
J	415	Cornicill, Daniel	N $\frac{3}{4}$ S hf 17	3	con.	M F and O.. 6
J	416	Devlin, John	N hf 17	3	con. and O P.	M F and O.. 6
J	412	Devlin, Lewis	S hf S hf 17	3	con.	M F and O.. 6
	348	Eddie, David	S hf 18	2	con.	M F & F S.. 5
J	420	Eddie, David	N hf 19	3	con. and O P.	M F and O.. 5
	346	Eddie, James	S hf 18	2	con. and O P.	M F and O.. 5
J	432	Eddie, James A	S hf 24	3	con.	M F and O.. 5
	347	Eddie, John	S hf 18	2	con.	M F & F S.. 5
J	419	Eddie, John W	S hf 19	3	con. and O P.	M F and O.. 5
	349	Eddie, Robert	S hf 18	2	con.	M F & F S.. 5
J	496	Eddie, Robert	S hf 20	4	con.	M F and O.. 5
	421	Eddie, William	N hf 19	3	con. and O P.	M F and O.. 5
J	555	Gow, William	18	5	con.	M F and O.. 30
J	361	Graham, Archib'd	N hf 24	2	con.	M F and O.. 5
	428	Graham, Daniel	S hf 22	2	con.	M F & F S.. 5
J	426	Graham, Duñcan	N hf 21	3	con.	M F and O.. 5
J	424	Harvey, Thomas J.	W hf N hf 20	3	con.	M F and O.. 5
	553	Hull, David H.	S hf 17	5	con.	M F and O.. 6
J	552	Hull, John E	S hf 17	5	con. and O P.	M F and O.. 6
J	563	Leitch, Duncan	N hf 21	5	con.	M F and O.. 5
J	561	Leitch, Lachlan	W hf N hf 20	5	con.	M F and O.. 5
J	550	Livingston, Arch'd.	N hf 16	5	con.	M F and T.. 5
<del>J</del>	<del>339</del>	Martin, Alexander	N hf 16	2	con.	M F and O.. 6
	310	Martin, Wm S	N hf 16	2	con.	M F & F S.. 6

\* *Martin James Si 23 H con M747 5*

Jur	Roll No.	NAME.	Lot.	Con.	And other Premises.	P.O.	
J	418	Mawhiney, John....	N hf 18	3	con.....	M F and O..	5
J	489	Mawhiney, John....	S hf 18	4	con. and O P..	M F and O..	5
J	490	Mawhiney, Joseph..	S hf 18	4	con.....	M F and T..	5
J	494	Mawhiney, Levi N..	S hf 19	4	con.....	M F and O..	5
J	491	Mawhiney, Thomas..	S hf 18	4	con.....	M F & F S..	5
J	554	Munroe, Peter.....	N hf 17	5	con.....	M F and O..	30
J	488	Munson, Richard S..	N hf 17	4	con.....	M F and O..	6
J	351	McAlpin, John ....	N hf 20	2	con.....	M F and O..	5
J	267	McArthur, Alex ...	S hf 16	1	con.....	M F & F S..	6
J	266	McArthur, Duncan..	S hf 16	1	con.....	M F and O..	6
J	271	McArthur, Duncan..	E hf S hf 17	1	con.....	M F and O..	6
J	434	McCallum, Duncan..	N hf 24	3	con. and O P..	M F and O..	5
J	429	McCallum, John A..	S hf 22	4	con. and O P..	M F and T..	5
J	430	McCallum, John....	S hf 22	4	con. and O P..	M F and O..	5
J	433	McCallum, John sr..	N hf 24	4	con. and O P..	M F and O..	5
J	560	McCallum, Zach'ar'.	S hf 20	5	con. and O P..	M F and O..	5
J	357	McCracken, David..	N hf S hf 24	2	con.....	M F & F S..	5
J	356	McCracken, John ..	N hf S hf 24	2	con. and O P..	M F and O..	5
J	355	McCracken, Nathan..	N hf 22	2	con.....	M F and T..	5
J	358	McCracken, W R S..	W hf N hf 23	2	con.....	M F and O..	5
J	485	McEacharn, John... W	hf 16	4	con.....	M F and O..	6
J	487	McFarlane, Donald..	S hf 17	4	con.....	M F and O..	6
J	493	McFarlane, Don H..	N hf 18 and 19	4	con.....	M F and O..	5
J	492	McFarlane, Hector..	N hf 18 and 19	4	con.....	M F and O..	5
J	486	McFarlane, John J..	S hf 17	4	con.....	M F and O..	6
J	504	McGrigor, Donald..	E hf N hf 23	4	con.....	M F and O..	5
J	571	McGrigor, Duncan..	24	5	con.....	M F and O..	5
J	572	McGrigor, Peter....	24	5	con.....	M F & F S..	5
J	337	McIntyre, Duncan B.	W hf S hf 16	2	con.....	M F and T..	6
J	505	McIntyre, James....	W hf N hf 23	4	con.....	M F and O..	5
J	354	McKay, Robert ...	S hf 22	2	con. and O P..	M F and O..	5
J	425	McKellar, Alex D..	S hf 21	3	con.....	M F and O..	5
J	353	McKellar, John A..	N hf 21	2	con.....	M F and O..	5
J	422	McKellar, John ...	S hf 20	3	con.....	M F and O..	5
J	502	McLachlan, Arch'd.	N hf 22	4	con.....	M F and O..	5
J	499	McLarty, John ...	S pt 21	4	con.....	M F and O..	5
J	352	McLean, Allan ...	S hf 21	2	con. and O P..	M F and O..	5
J	280	McMillan, Donald ..	S hf S hf 20	1	con.....	M F & F S..	5
J	286	McRae, Donald ....	N hf 21	1	con. and O P..	M F and O..	5
J	341	McRae, Duncan A..	S hf 17	2	con. and O P..	M F and O..	6
J	287	McRae, John .....	N hf 21	1	con. and O P..	M F and O..	5
J	282	McRae, Phillip ....	N hf 20	1	con. and O P..	M F and O..	5
J	343	McTaggart, Hugh ..	N hf 18	2	con.....	M F and O..	6
J	345	McTaggart, Hugh jr.	N hf 18	2	con.....	M F & F S..	6
J	344	McTaggart, John ..	N hf 18	2	con.....	M F & F S..	6
J	342	McTaggart, Peter ..	N hf 17	2	con.....	M F and O..	6
J	565	McVicar, Arch'd ..	S hf 22	5	con.....	M F and O..	5
J	566	McVicar, David ...	S hf 22	5	con.....	M F and O..	5
J	411	Pace, George .....	N hf S hf 16	3	con.....	M F and O..	6
J	273	Pole, Francis J....	N hf 17	1	con.....	M F and O..	6
J	41	Pole, James.....	N hf 18	1	con. and O P..	M F and O..	6
J	336	Pole, Tom.....	E hf S hf 16	2	con.....	M F and O..	6
J	557	Porter, John O ...	S hf 19	5	con.....	M F and O..	5
J	556	Porter, William ...	S hf 19	5	con.....	M F and O..	5
J	283	Riddle, James .....	S hf 22	1	con. and O P..	M F and O..	5
J	285	Riddle, James C....	S hf 22	1	con.....	M F & F S..	6
J	284	Riddle, William....	S hf 22	1	con.....	M F & F S..	5

Jur. No.	NAME.	Lot.	Con.	And other Premises.	P.O.
J 423	Stont, Donald	E hf N hf 20	3 con	M F and O	5
152	Sutherland, Wm	S hf 19	1 con	and O P	5
276	Sutherland, Wm R.	S hf 19	1 con	M F & F S	5
J 275 <sup>1</sup>	Squire, George	E hf S hf 18	1 con	M F and O	5
J 275 <sup>2</sup>	Squire, William	E hf S hf 18	1 con	M F and O	5
J 497	Yates, George	N hf 20	4 con	M F and O	6
562	Yates, Thomas	S hf 21	5 con	M F and O	6

**PART II.—Persons entitled to Vote at Municipal Elections ONLY.**

551	Campbell, John	N hf 16	5 con	Owner	5
292	Currie, Randolph	pt E pt N hf 23	1 con	Owner	5
414	Davidson, Alex D	S hf N hf S hf 17	3 con	Owner	27
413	Davidson, William	S hf N hf S hf 17	3 con	Owner	27
295	Dean, Michael	E hf S hf 24	1 con	Owner	5
417	Devlin, Thomas E	N hf N hf 16	3 con	Owner	10
427	Graham, Ann	S hf 22	3 con	Owner	5
503	Graham, Geo A	S hf 23	4 con	Owner	21
270	Harris, James	N hf 16	1 con	and O P	5
484	Hicks, Green	E hf S hf 16	4 con	Owner	30
567	Leitch, Donald	N hf 22	5 con	Owner	5
569	McAlpin, Alex	E hf N hf 23	5 con	Owner	5
272	McArthur, Catharine W	hf S hf 17	1 con	Owner	6
350	McGaugan, Euphemia	S hf 20	2 con	Owner	5
506	McIntyre, Jane	N pt N hf 24	4 con	Owner	5
507	McKellar, Arch'd	S pt N hf 24	4 con	Owner	5
570	McLachlan, Alex	W hf N hf 23	5 con	Owner	5
501	McLachlan, Flora	N hf 22	4 con	Owner	5
431	McLachlan, John	N hf 23	3 con	Owner	5
279	McMillan, Mary	S hf S hf 20	1 con	Owner	5
289	McRae, Annie	W pt N hf 22	1 con	Owner	5
288	McRae, Donald	S hf 23	1 con	Owner	5
290	McRoberts, Chambers	pt N hf 23	1 con	and O P	5
291	McRoberts, John	pt N hf 23	1 con	and O P	5
568	McVicar, Donald	S hf 23	5 con	Owner	5
278	Quick, Mary	N pt 19	1 con	Owner	5
360	Toon, Joseph	N hf W hf S hf 23	2 con	Owner	5
359	Toon, Matthew	N hf E hf S hf 23	2 con	Owner	5

**PART III.—Persons entitled to Vote at Elections to the Legislative Assembly ONLY.**

281	Earhart, William	N hf 20	1 con	M F	5
<del>495</del>	<del>Cates, Joseph</del>	<del>N hf 18</del>	<del>4 con</del>	<del>M F</del>	<del>5</del>
362	Graham, Angus	N hf 24	2 con	M F	5
277	Hawkins, Francis	N hf 18	1 con	M F	6
274	Johns, James	N hf 17	1 con	M F	6



Jur.	Roll No.	NAME.	Lot.	Con.	And other Premises.	P.O.
	564	Leitch, David	N hf 21	5 con	M F	5
	349½	Malett, Thomas	S hf 19	2 con	M F	5
	493½	Moore, Joseph	N hf 18	4 con	M F	5
	294	Num, Edward	een pt 23	1 con	M F	5
	<del>498</del>	<del>Weir, William B.</del>	<del>N hf 20</del>	<del>4 con</del>	<del>M F</del>	<del>5</del>
		<i>Wilson Peter 217</i>		<i>2 con</i>	<i>M F</i>	<i>6</i>

482 of the within named voters are qualified to serve on Juries.

I, HECTOR McFARLANE, Clerk of the Municipality of Ekfrid, in the County of Middlesex, do hereby certify that parts one and three of the within list constitute a correct list for the year 1889, of all persons appearing by the last revised assessment roll of the said Municipality to be entitled to vote at elections for members of the Legislative Assembly; and that parts one and two constitute a correct list for said year of all persons appearing by the said roll to be entitled to vote at Municipal Elections in said Municipality, and I hereby call upon all electors to examine the said list, and if any omissions or other errors are perceived therein, to take immediate proceedings to have the said errors corrected according to law.

Dated this 31st day of July, 1889.

HECTOR McFARLANE,

Clerk of the municipality of Ekfrid,

P. O. address, Glencoe; Residence, N half Lot 18, Con. 4, Ekfrid.



*755*

