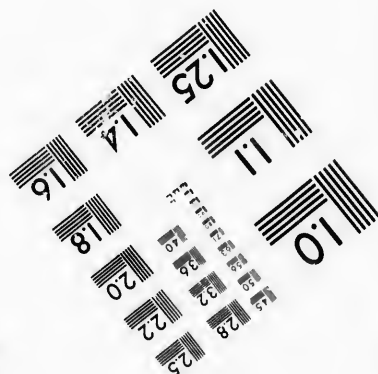
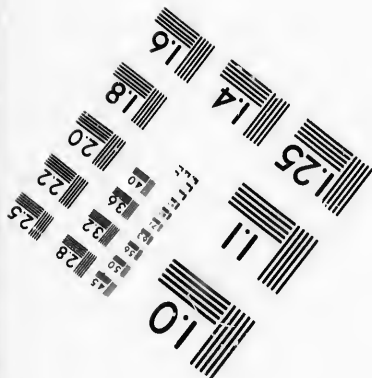
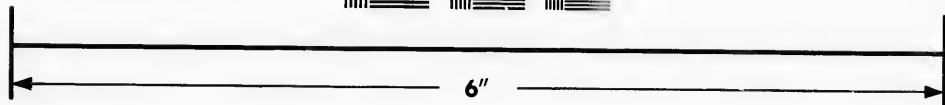
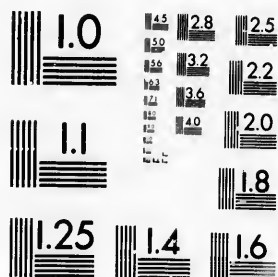

**IMAGE EVALUATION
TEST TARGET (MT-3)**



**Photographic
Sciences
Corporation**

23 WEST MAIN STREET
WEBSTER, N.Y. 14580
(716) 872-4503

**CIHM/ICMH
Microfiche
Series.**

**CIHM/ICMH
Collection de
microfiches.**



Canadian Institute for Historical Microreproductions / Institut canadien de microreproductions historiques

© 1986

Technical and Bibliographic Notes/Notes techniques et bibliographiques

The Institute has attempted to obtain the best original copy available for filming. Features of this copy which may be bibliographically unique, which may alter any of the images in the reproduction, or which may significantly change the usual method of filming, are checked below.

L'Institut a microfilmé le meilleur exemplaire qu'il lui a été possible de se procurer. Les détails de cet exemplaire qui sont peut-être uniques du point de vue bibliographique, qui peuvent modifier une image reproduite, ou qui peuvent exiger une modification dans la méthode normale de filmage sont indiqués ci-dessous.

- | | |
|---------------------------------------------------------------------------------------------------------------------------------------------------------------------------------------------------------------------------------------------------------------------------------------------------------------------------------|-----------------------------------------------------------------------------------------------------------------------------------------------------------------------------------------------------------------------------------------------------------------------------------------------------------------------------|
| <input type="checkbox"/> Coloured covers/
Couverture de couleur | <input type="checkbox"/> Coloured pages/
Pages de couleur |
| <input type="checkbox"/> Covers damaged/
Couverture endommagée | <input type="checkbox"/> Pages damaged/
Pages endommagées |
| <input type="checkbox"/> Covers restored and/or laminated/
Couverture restaurée et/ou pelliculée | <input type="checkbox"/> Pages restored and/or laminated/
Pages restaurées et/ou pelliculées |
| <input type="checkbox"/> Cover title missing/
Le titre de couverture manque | <input type="checkbox"/> Pages discoloured, stained or foxed/
Pages décolorées, tachetées ou piquées |
| <input type="checkbox"/> Coloured maps/
Cartes géographiques en couleur | <input type="checkbox"/> Pages detached/
Pages détachées |
| <input type="checkbox"/> Coloured ink (i.e. other than blue or black)/
Encre de couleur (i.e. autre que bleue ou noire) | <input checked="" type="checkbox"/> Showthrough/
Transparence |
| <input type="checkbox"/> Coloured plates and/or illustrations/
Planches et/ou illustrations en couleur | <input type="checkbox"/> Quality of print varies/
Qualité inégale de l'impression |
| <input type="checkbox"/> Bound with other material/
Relié avec d'autres documents | <input type="checkbox"/> Includes supplementary material/
Comprend du matériel supplémentaire |
| <input type="checkbox"/> Tight binding may cause shadows or distortion along interior margin/
La reliure serrée peut causer de l'ombre ou de la distorsion le long de la marge intérieure | <input type="checkbox"/> Only edition available/
Seule édition disponible |
| <input type="checkbox"/> Blank leaves added during restoration may appear within the text. Whenever possible, these have been omitted from filming/
Il se peut que certaines pages blanches ajoutées lors d'une restauration apparaissent dans le texte, mais, lorsque cela était possible, ces pages n'ont pas été filmées. | <input type="checkbox"/> Pages wholly or partially obscured by errata slips, tissues, etc., have been refilmed to ensure the best possible image/
Les pages totalement ou partiellement obscurcies par un feuillet d'errata, une pelure, etc., ont été filmées à nouveau de façon à obtenir la meilleure image possible. |
- Additional comments:/ [Printed ephemera] 2 p.
Commentaires supplémentaires:

This item is filmed at the reduction ratio checked below/
Ce document est filmé au taux de réduction indiqué ci-dessous.

10X	14X	18X	22X	26X	30X
<input type="checkbox"/>	<input type="checkbox"/>	<input type="checkbox"/>	<input type="checkbox"/>	<input checked="" type="checkbox"/>	<input type="checkbox"/>
12X	16X	20X	24X	28X	32X

The copy filmed here has been reproduced thanks to the generosity of:

Manuscript Division
Public Archives of Canada

The images appearing here are the best quality possible (considering the condition and legibility of the original copy and in keeping with the filming contract specifications).

Original copies in printed paper covers are filmed beginning with the front cover and ending on the last page with a printed or illustrated impression, or the back cover when appropriate. All other original copies are filmed beginning on the first page with a printed or illustrated impression, and ending on the last page with a printed or illustrated impression.

The last recorded frame on each microfiche shall contain the symbol \rightarrow (meaning "CONTINUED"), or the symbol ∇ (meaning "END"), whichever applies.

Maps, plates, charts, etc., may be filmed at different reduction ratios. Those too large to be entirely included in one exposure are filmed beginning in the upper left hand corner, left to right and top to bottom, as many frames as required. The following diagrams illustrate the method:

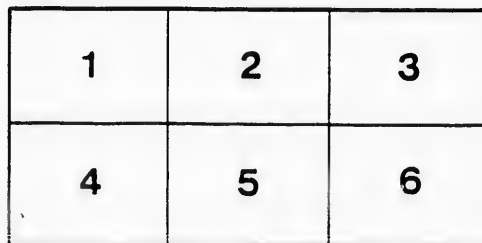

L'exemplaire filmé fut reproduit grâce à la générosité de:

Division des manuscrits
Archives publiques du Canada

Les images suivantes ont été reproduites avec le plus grand soin, compte tenu de la condition et de la netteté de l'exemplaire filmé, et en conformité avec les conditions du contrat de filmage.

Les exemplaires originaux dont la couverture en papier est imprimée sont filmés en commençant par le premier plat et en terminant soit par la dernière page qui comporte une empreinte d'impression ou d'illustration, soit par le second plat, selon le cas. Tous les autres exemplaires originaux sont filmés en commençant par la première page qui comporte une empreinte d'impression ou d'illustration et en terminant par la dernière page qui comporte une telle empreinte.

Un des symboles suivants apparaîtra sur la dernière image de chaque microfiche, selon le cas: le symbole \rightarrow signifie "A SUIVRE", le symbole ∇ signifie "FIN".

Les cartes, planches, tableaux, etc., peuvent être filmés à des taux de réduction différents. Lorsque le document est trop grand pour être reproduit en un seul cliché, il est filmé à partir de l'angle supérieur gauche, de gauche à droite, et de haut en bas, en prenant le nombre d'images nécessaire. Les diagrammes suivants illustrent la méthode.

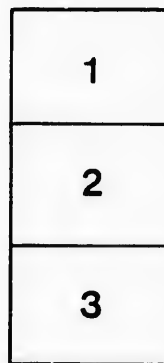



PROVINCE OF }
LOWER CANADA. }

J. COLBORNE.

By His Excellency Lieutenant General Sir JOHN COLBORNE, Knight Grand Cross of the Most Honourable Military Order of the Bath, and of the Royal Hanoverian Guelphic Order, Commander of Her Majesty's Forces in the Provinces of Lower Canada and Upper Canada, and Administrator of the Government of the said Province of Lower Canada, &c. &c. &c. &c.

A PROCLAMATION.

WHEREAS by certain Letters Patent, bearing date at Westminster, the thirtieth day of March, in the first year of the Reign of our Sovereign Lady the Queen, our said Sovereign Lady Victoria did constitute and appoint the Right Hon. John George Earl of Durham, to be Captain General and Governor-in-Chief, in and over our said Province of Lower Canada.

And whereas in and by the said Letters Patent, it is provided, that in case of the death, or of the absence of the said John George, Earl of Durham, out of the Province of Lower Canada, in either of such cases, all and singular, the powers and authorities granted to the said John George, Earl of Durham, should be given and granted to the Lieutenant Governor, for the time being, of such Province, or in the absence of any such Lieutenant Governor, to such Person or Persons as might, by Warrant under the Sign Manual be authorized and appointed to be the Administrator of the Government of the said Province, or either of them, such powers and authorities, to be by him or them executed and enjoyed during the Royal pleasure; but if, upon the death or absence of the said John George, Earl of Durham, out of the said Province of Lower Canada, no person shall be upon the place commissioned and appointed to Administer the Government of the said Province, until the return of the said John George, Earl of Durham, from any such absence, or until the Royal pleasure could be further made known, the Senior Military Officer, for the time being, in command of the Forces, within the said Province of Lower Canada, should take upon him the Administration of the Government thereof, and should execute in the said Province the said Commission and the Instructions therein mentioned, and the several powers

and authorities therein contained, in the same manner, and to all intents and purposes as other the Captain General and Governour-in-Chief should or ought to do.

And whereas, by reason of the absence of His Excellency the Right Honorable John George, Earl of Durham, from and out of the said Province of Lower Canada, and under and by virtue of the above provision, in the said Letters Patent contained, the Administration of the Civil Government of Her Majesty's Province of Lower Canada hath devolved upon Me, the said Lieutenant General Sir John Colborne, being the Senior Officer commanding Her Majesty's Forces within the said Province of Lower Canada, with all and every the powers and authorities by the said Letters Patent vested in the said Right Honorable John George, Earl of Durham; I have, therefore, with the advice of Her Majesty's Executive Council of this Province, thought fit to issue this Proclamation, to make known the same, and I do hereby require and command that all and singular, Her Majesty's Officers and Ministers in the said Province, do continue in the due execution of their several and respective Offices, Places, and Employments; and that Her Majesty's loving subjects, and others whom it may concern, do take notice, and govern themselves accordingly.

Given under my Hand and Seal at Arms, at the Castle of St. Lewis, in the City of Quebec, in the said Province of Lower Canada, the first day of November, in the year of our Lord, One Thousand Eight Hundred and Thirty-Eight, and in the Second Year of Her Majesty's Reign.

By His Excellency's Command,

D. DALY,
Secretary of the Province.

