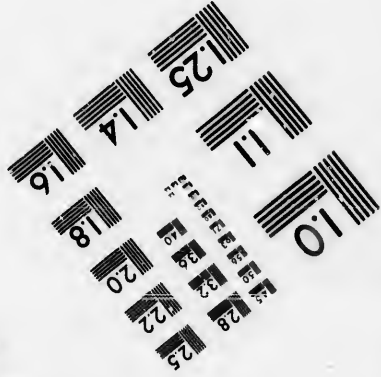
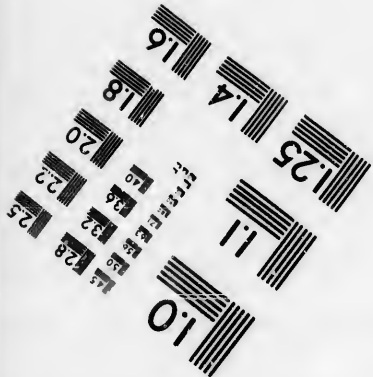
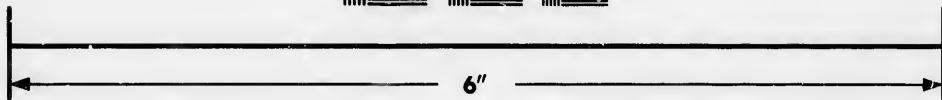
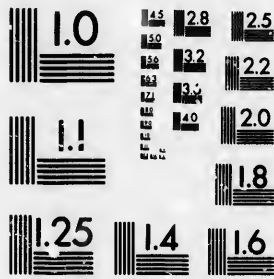

**IMAGE EVALUATION
TEST TARGET (MT-3)**



**Photographic
Sciences
Corporation**

23 WEST MAIN STREET
WEBSTER, N.Y. 14580
(716) 872-4503



**CIHM/ICMH
Microfiche
Series.**

**CIHM/ICMH
Collection de
microfiches.**



Canadian Institute for Historical Microreproductions / Institut canadien de microreproductions historiques



© 1986

Technical and Bibliographic Notes/Notes techniques et bibliographiques

The Institute has attempted to obtain the best original copy available for filming. Features of this copy which may be bibliographically unique, which may alter any of the images in the reproduction, or which may significantly change the usual method of filming, are checked below.

L'Institut a microfilmé le meilleur exemplaire qu'il lui a été possible de se procurer. Les détails de cet exemplaire qui sont peut-être uniques du point de vue bibliographique, qui peuvent modifier une image reproduite, ou qui peuvent exiger une modification dans la méthode normale de filmage sont indiqués ci-dessous.

- | | |
|--|--|
| <input checked="" type="checkbox"/> Coloured covers/
Couverture de couleur | <input type="checkbox"/> Coloured pages/
Pages de couleur |
| <input type="checkbox"/> Covers damaged/
Couverture endommagée | <input type="checkbox"/> Pages damaged/
Pages endommagées |
| <input type="checkbox"/> Covers restored and/or laminated/
Couverture restaurée et/ou pelliculée | <input type="checkbox"/> Pages restored and/or laminated/
Pages restaurées et/ou pelliculées |
| <input type="checkbox"/> Cover title missing/
Le titre de couverture manque | <input checked="" type="checkbox"/> Pages discoloured, stained or foxed/
Pages décolorées, tachetées ou piquées |
| <input type="checkbox"/> Coloured maps/
Cartes géographiques en couleur | <input type="checkbox"/> Pages detached/
Pages détachées |
| <input type="checkbox"/> Coloured ink (i.e. other than blue or black)/
Encre de couleur (i.e. autre que bleue ou noire) | <input checked="" type="checkbox"/> Showthrough/
Transparence |
| <input type="checkbox"/> Coloured plates and/or illustrations/
Planches et/ou illustrations en couleur | <input type="checkbox"/> Quality of print varies/
Qualité inégale de l'impression |
| <input type="checkbox"/> Bound with other material/
Relié avec d'autres documents | <input type="checkbox"/> Includes supplementary material/
Comprend du matériel supplémentaire |
| <input type="checkbox"/> Tight binding may cause shadows or distortion
along interior margin/
La reliure serrée peut causer de l'ombre ou de la
distorsion le long de la marge intérieure | <input type="checkbox"/> Only edition available/
Seule édition disponible |
| <input type="checkbox"/> Blank leaves added during restoration may
appear within the text. Whenever possible, these
have been omitted from filming/
Il se peut que certaines pages blanches ajoutées
lors d'une restauration apparaissent dans le texte,
mais, lorsque cela était possible, ces pages n'ont
pas été filmées. | <input type="checkbox"/> Pages wholly or partially obscured by errata
slips, tissues, etc., have been refilmed to
ensure the best possible image/
Les pages totalement ou partiellement
obscurcies par un feuillet d'errata, une pelure,
etc., ont été filmées à nouveau de façon à
obtenir la meilleure image possible. |
| <input type="checkbox"/> Additional comments:
Commentaires supplémentaires: | |

This item is filmed at the reduction ratio checked below/
Ce document est filmé au taux de réduction indiqué ci-dessous.

10X	14X	18X	22X	26X	30X
<input type="checkbox"/>	<input type="checkbox"/>	<input type="checkbox"/>	<input checked="" type="checkbox"/>	<input type="checkbox"/>	<input type="checkbox"/>
12X	16X	20X	24X	28X	32X

The copy filmed here has been reproduced thanks to the generosity of:

D. B. Weldon Library
University of Western Ontario
(Regional History Room)

The images appearing here are the best quality possible considering the condition and legibility of the original copy and in keeping with the filming contract specifications.

Original copies in printed paper covers are filmed beginning with the front cover and ending on the last page with a printed or illustrated impression, or the back cover when appropriate. All other original copies are filmed beginning on the first page with a printed or illustrated impression, and ending on the last page with a printed or illustrated impression.

The last recorded frame on each microfiche shall contain the symbol \rightarrow (meaning "CONTINUED"), or the symbol ∇ (meaning "END"), whichever applies.

Maps, plates, charts, etc., may be filmed at different reduction ratios. Those too large to be entirely included in one exposure are filmed beginning in the upper left hand corner, left to right and top to bottom, as many frames as required. The following diagrams illustrate the method:

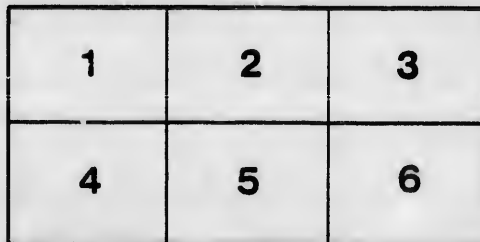
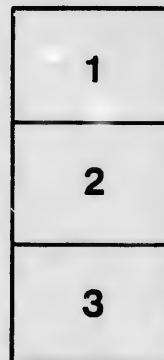
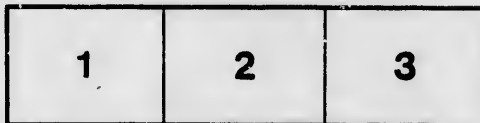

L'exemplaire filmé fut reproduit grâce à la générosité de:

D. B. Weldon Library
University of Western Ontario
(Regional History Room)

Les images suivantes ont été reproduites avec le plus grand soin, compte tenu de la condition et de la netteté de l'exemplaire filmé, et en conformité avec les conditions du contrat de filmage.

Les exemplaires originaux dont la couverture en papier est imprimée sont filmés en commençant par le premier plat et en terminant soit par la dernière page qui comporte une empreinte d'impression ou d'illustration, soit par le second plat, selon le cas. Tous les autres exemplaires originaux sont filmés en commençant par la première page qui comporte une empreinte d'impression ou d'illustration et en terminant par la dernière page qui comporte une telle empreinte.

Un des symboles suivants apparaîtra sur la dernière image de chaque microfiche, selon le cas: le symbole \rightarrow signifie "A SUIVRE", le symbole ∇ signifie "FIN".

Les cartes, planches, tableaux, etc., peuvent être filmés à des taux de réduction différents. Lorsque le document est trop grand pour être reproduit en un seul cliché, il est filmé à partir de l'angle supérieur gauche, de gauche à droite, et de haut en bas, en prenant le nombre d'images nécessaire. Les diagrammes suivants illustrent la méthode.

MUNICIPALITY

OF THE VILLAGE OF

PORT STANLEY

LIST OF VOTERS

FOR THE YEAR 1897.

SEC. 8—52 VIC., CHAP. III.—The Sheriff shall immediately upon the receipt of his copies, cause one of them to be posted up in a conspicuous place in the Court House; the Clerk of the Peace, upon the receipt of his copies, shall cause one of them to be posted up in a conspicuous place in his office; every Public or Separate School Head Master or Mistress, shall in like manner, post up one of his or her copies on the door of the School House; and every Post Master shall post up one of his copies in his Post Office.

THE TIMES,
ST THOMAS, ONT.
1897.

V

LIST OF VOTERS

FOR THE MUNICIPALITY

—OF THE—

Village of Port Stanley

FOR THE YEAR

—1897.—

ST. THOMAS, ONT.

TIMES BOOK AND JOB DEPARTMENT.

1897.

Schedule of Post Offices.



1. Port Stanley, Ont.
2. London, Ont.
3. Kingsville, Ont.
4. St. Thomas, Ont.
5. Cleveland, Ohio, U. S.
6. Toronto, Ont.
7. Fingal, Ont.
8. Nashville, Tenn., U. S.
9. Bellville, Kansas, U. S.
10. Union, Ont.
11. Detroit, Mich., U. S.
12. Port Burwell, Ont.
13. Sand Beach, Mich., U. S.
14. Port Bruce, Ont.
15. Sparta, Ont.
16. Middlemarch, Ont.
17. St. Catharines, Ont.

1897

LIST OF VOTERS

FOR THE MUNICIPALITY OF

VILLAGE OF PORT STANLEY

POLLING DIVISION No. 1.—Comprising the Whole Village.

PART NUMBER ONE—PERSONS ENTITLED TO VOTE IN THE MUNICIPALITY AT BOTH MUNICIPAL ELECTIONS AND ELECTIONS TO THE LEGISLATIVE ASSEMBLY.

No. ON ROLL.	JUROR.	NAME.	OCCUPATION.	LOT.	CON. STREET OR ROAD.	OWNER, TENANT M. F., ETC.	P.O.
1		Arnold, Frank	Fisherman	1	s Smith Street	Tenant and M. F.	1
2		Arnold, William	Fisherman	1	s Smith Street	Owner and M. F.	1
3		Aylesworth, Isaac	Minister	pt 9	e Colborne St.	Tenant and M. F.	1
27		Berry, Daniel	Laborer	40, 41	w Francis St.	Tenant and M. F.	1
24	j	Brown, George	Gardener	lots, pt. 2, 3 ..	1st Concession Yarmouth.	Tenant and M. F.	1
10	j	Brown, Alexander C.	Prop. Fishery	18, and 19	w Main Street and other premises.	Owner and M. F.	1
14		Beasley, John W.	Laborer	33	s Elgin Street.	Owner and M. F.	1
7	j	Berry, William M	Merchant	1	s Bridge Street	Tenant and M. F.	1
9	j	Berry, Mark	Mariner	21 to 24	e Colborne.... and other premises	Owner and M. F.	1
18	j	Berry, William	Laborer	pts 8, 9, all 10 ..	e Bostwick St and other premises	Owner and M. F.	1
11	j	Brown, John	Engineer	10	n George St.	Tenant and M. F.	1

PART ONE.

NO. ON ROLL JUROR.	NAME.	OCCUPATION.	LOT.	CON., STREET, OR ROAD.	OWNER, TENANT, M. F., ETC.	P. O.
16 j	Bake, James.....	Butcher	17.....	e Main Street.	Owner and M. F.	1
			and other prem	ises.		
17 j	Brown, James	Fisherman	lot 19, pt letter D	w Mill Street..	Owner and M. F.	1
			and other prem	ises.		
22	Brown, Walter.....	Fisherman	lot 17.....	e Colborne St.	Tenant and M. F.	1
35	Campbell, Frank Orin.	Wood Turner ..	part 4.....	e Bostwick....	Owner and M. F.	1
32 j	Carey, Philander... ..	Mason	29 and 30.....	w Colborne St	Owner and M. F.	1
			and other prem	ises.		
33	Cherry, Oliver P.....	Painter.....	lot 15... ..	e Colborne St .	Owner and M. F.	1
34	Campbell, Orin	Wood Turner...	part 4.....	e Bostwick St.	Owner and M. F.	1
36 j	Cromwell, Clarence....	Barber	lot 13	e Main Street.	Tenant and M. F.	1
			and other prem	ises.		
43 j	Castell, Arthur B.....	Music Teacher.	lot 5	s Smith Street	Tenant and M. F.	1
50	Crawford, Gideon....	Fisherman	lot 1	n Smith Street	Tenant and M. F.	1
52	Courtenay, John H ...	Minister	lot 8	n George Street	Tenant and M. F.	1
49	Clark, John.....	L. E. & D. R. R. Employee.	part 16.....	n Carlow Road	Tenant and M. F.	1
41	Cooke, Joseph	Gardener	part lot 3.....	l Con. Yar....	Tenant and M. F.	1.
45	Crowder, R. H	Clerk	3	s Smith Street.	Tenant and M. F.	1
65	Dunn, Samuel	Laborer	lot 9	w Francis St..	Tenant and M. F.	1

NO. ON ROLL JUROR.
82 j
89 j
74 j
75
79 j
77
51
84 j
87
90
93
96
99
97

PART ONE.

ANT.	P. O.	N. C. ON ROLL.	JUROR.	NAME.	OCCUPATION.	LOT.	CON., STREET, OR ROAD.	OWNER, TENANT, M. F., etc.	3
M. F.	1	62	j	Demming, Harley.....	Supt. of Fishery.	lot 6	n Smith Street	Tenant and M. F.	1
M. F.	1	69	j	Ellison, John	Supt. of Fishery.	7, 8 and other premises.	n Smith Street	Owner and M. F.	1
M. F.	1	74	j	Ellison, James D.	Carpenter	lot 5	e Colborne St.	Owner and M. F.	1
M. F.	1	75		Eveland, Samuel	Laborer	lot 12.	e Main Street.	Tenant and M. F.	1
M. F.	1	79	j	Ellison, Arthur	Manufacturer	lot 2, 3 and other premises.	s Hetty Street.	Owner and M. F.	1
M. F.	1	77		Eveland, William	Carpenter	part lot 8	w Colborne St	Tenant and M. F.	1
M. F.	1	61		Ellison, Joseph C. F.		lot 1	n Smith Street	Owner and M. F.	1
M. F.	1	84	j	Ead, Charles R	Merchant	lots 8, 9	n Erie Street	Owner and M. F.	1
M. F.	1	87		Edgar, Joseph	Shoe Maker	part 19	e Main Street.	Tenant and M. F.	1
M. F.	1	90		Ferguson, James	Engineer	lot 13	n Carlow Road	Owner and M. F.	1
M. F.	1	93	j	Farr, William H.	Agent	lot 13	s George Street	Owner and M. F.	1
M. F.	1	96	j	Ferguson, John	Livery Keeper	19	e Main Street.	Owner and M. F.	1
M. F.	1	99		Fraser, William, sr	Hotel Keeper	lots 25, 26, 27 and other premises.	s Lake Road..	Owner and M. F.	1
M. F.	1	97		Ferguson, Roe	Laborer	lots 44 to 50	w Colborne St.	Tenant and M. F.	1

PART ONE.

No. on Roll.	JUROR	NAME.	OCCUPATION.	LOT.	CON., STREET OR ROAD.	OWNER, TENANT, M. F., ETC.	P.C.
112	j	Glover, Samuel.....	Tile Setter....	10 e Mill and 8 and other prem	is Warren St..	Owner and M. F.	1
106		Gough, James.....	Mun. Clerk.....	lot 18.....	e Colborne St.	Tenant and M. F.	1
115	j	Gough, Wm. H.....	Engineer.....	part lot 1.....	1st Con. Yar	Owner and M. F.	1
108		Gorman, Daniel.....	Gentleman.....	6 and 7.....	e Francis St..	Owner and M. F.	1
118		Goodhue, Charles....	Farmer.....	lot 7.....	w Catharine St	Tenant and M. F.	1
122	j	Grey, George.....	Hotel keeper....	lot 18.....	e Main Street..	Owner and M. F.	1
123	j	Goodhue, Benjamin...	Laborer.....	26 to 34.....	e Colborne St.	Tenant and M. F.	1
121	j	Goodhue, William....	H'd'w Merchant..	part 2.....	w Colborne St.	Owner and M. F.	1
111		Gough, Benjamin....	Handle Turner..	lot 3.....	w Bostwick St	Tenant and M. F.	1
131		Gould, Samuel.....	Gentleman....	lot 1, 2.....	n Hetty Street and other prem	Owner and M. F.	1
132		Going, Ambrose.....	Painter.....	3.....	e Francis St..	Tenant and M. F.	1
128		Glover, Arthur.....	Tinmith.....	part 5.....	w Colborne St.	Tenant and M. F.	1
138		Hough, Benjamin....	Fisherman.....	part 6 and 7...	s Erie Street..	Owner and M. F.	1
135	j	Hough, Joseph....	Mariner.....	31..	w Colborne St. and other prem	Owner and M. F.	1
139	j	Herrick, Alonzo.....	Restauranter....	lot 20.....	s Bridge St...	Owner and M. F.	1
142		Howe, John A.....	Fisherman.....	part 8.....	s Erie Street..	Tenant and M. F.	1
137	j	Hepburn, Andrew....	Carpenter.....	lot 1.....	e Bostwick St.	Owner and M. F.	1
145	j	Hough, John F.....	Gardener.....	15, 16, part 18.	Letter D.....	Tenant and M. F.	1

No. on Roll.	JUROR
147	
153	
140	
163	
166	
169	
172	
176	
176	
174	
178	
237	
181	
181	

PART ONE.

TENANT, ETC.	P.C.	NO. ON ROLL.	JUNIOR	NAME.	OCCUPATION.	LOT.	COR., STREET OR ROAD.	OWNER, TENANT, M. F., ETC.	Q A
M. F.	1	147		Howe, Bruce	Fisherman	part 5	e Boetwick St.	Tenant and M. F.	1
M. F.	1	153	j	Hart, F. E.	Tailor	5	s Bridge St.	Tenant and M. F.	1
M. F.	1	140		Hough, Truman	Mariner	part 6, 7	s Erie Street.	Tenant and M. F.	1
M. F.	1								
M. F.	1								
M. F.	1	163		Johnson, John	Carpenter	part 9, 10	w Colborne St.	Tenant and M. F.	1
M. F.	1	166		Jennings, John	Laborer	4	w old Port Stanley Road.	Tenant and M. F.	1
M. F.	1	169	j	Jones, George N.	Hotel Keeper ..	part 2, 3	n Bridge Street and other premises	Tenant and M. F.	1
M. F.	1								
M. F.	1								
M. F.	1	172	j	King, Charles	Farmer	lot 84	s Hill Street ..	Tenant and M. F.	1
M. F.	1								
M. F.	1								
M. F.	1	176		Lighton, Benjamin	Laborer	lot 2	s Smith Street	Owner and M. F.	1
M. F.	1	178		Livingstone, Irwin	Gentleman	lot 4	s Smith Street	Owner and M. F.	1
M. F.	1	174		Long, Frederick	Cooper	35 to 38	e Colborne St. and other premises.	Owner and M. F.	1
M. F.	1	178	j	Laur, Andrew U.	Gardener	46, 47 and 48	n Elgin Street. and other premises.	Owner and M. F.	1
M. F.	1	237		Lighton, Aaron	Gentleman	lot 10	e Colborne St.	Owner and M. F.	1
M. F.	1	180	j	Loney, Mathew	Hotel Keeper ..	20, 21	w Main Street	Owner and M. F.	1
M. F.	1	183		Long, Rudolph	Cooper	35, 36	s Elgin Street	Tenant and M. F.	1

PART ONE.

No. OF ROLL JUROR.	NAME.	OCCUPATION.	LOT.	CON., STREET OR ROAD.	OWNER, TENANT, M F., ETC.	F. O.
181	Lewis, Alfred	Tinsmith	part 19	e Main Street	Tenant and M. F.	1
206	Morris, William	Teamster	part 6 and 7	s Erie Street	Tenant and M. F.	1
198 j	Martin, Samuel John	Gentleman	4, 5 and other premises	w Orchard St	Owner and M. F.	1
170	Martin, Robert	Gentleman	part 3 and other premises	n Bridge Street	Owner and M. F.	1
192	Mothersill, Lionel John	Physician	part 6 and 7 and other premises	e Colborne St.	Tenant and M. F.	1
211 j	Moore, George H	Traveller	23, part 24, 25	s George Street	Tenant and M. F.	1
220 j	May, William N	Merchant	part 1	w Colborne St	Tenant and M. F.	1
213	Morley, Frederick	Traveller	part 7, 8	s Erie Street.	Tenant and M. F.	1
223 j	McDonald, Daniel	Laborer	46 to 49 and other premises	e Colborne St	Owner and M. F.	1
228	McDonald, John	Teamster	40, 41	e Colborne St	Owner and M. F.	1
226	McKenzie, Allan	Pump Maker	part 5	w Colborne St	Tenant and M. F.	1
230	McIntyre, John	Laborer	part lot 15, 20	s Lake Road	Owner and M. F.	1
232	McKenzie, Levi A.	Laborer	10, 11, 12	w Frances St.	Tenant and M. F.	1
234	McKenzie, Samuel	Fisherman	part 5	e Bostwick St	Tenant and M. F.	1

No. OF ROLL JUROR.
241
242
246 j
251
261
256
262
257
264
268
266
281

PART ONE.

NANT, C.		P. O.	No. on ROLL.	JUROR.	NAME.	OCCUPATION.	LOT.	CON., STREET OR ROAD.	OWNER, TENANT, M. F., ETC.	P. O.
M. F.	1		241		Nicholas, Samuel	Carpenter	15	s George Street and other prem ises.	Owner and M. F.	1
			242		Newman, Joseph	Well Digger	lot 9, part 10...	n George Street	Tenant and M. F.	1
			246	j	Newman, John	Laborer	15, 16, 17....	w Colborne St	Tenant and M. F.	1
M. F.	1									
M. F.	1									
M. F.	1		251		Oliver, John L	Marine Fireman.	7	s Smith Street	Tenant and M. F.	1
M. F.	1									
M. F.	1		261		Payne, James	Agent	part 11	e Main Street and other prem ises.	Owner and M. F.	1
M. F.	1		256	j	Pegler, Edward	Baggageman	lot 5	n George St.. and other prem ises.	Owner and M. F.	1
			262	j	Price, John	Merchant	9 to 12.....	s George Street and other prem ises.	Owner and M. F.	1
			257		Parker, Courtland	Fisherman	lot 34.....	s Elgin Street	Tenant and M. F.	1
M. F.	1		264	j	Payne, William G....	Clerk	40 to 43	w Colborne St	Tenant and M. F.	1
M. F.	1		268		Palmer, Thomas B....	Laborer	26, 27, 28....	w Colborne St	Tenant and M. F.	1
M. F.	1		266		Prowse, Charles W....	Blacksmith	10.....	e Colborne St	Tenant and M. F.	1
M. F.	1									
M. F.	1		281		Rose, James	Fisherman	16.....	e Colborne St	Tenant and M. F.	1

No. ON ROLL	JUDG.	NAME.	OCCUPATION.	LOT.	CON., STREET OR ROAD.	OWNER, TENANT, M. F., ETC.	P. O.
297	j	Shepherd, Frank E....	Planing Mill....	6	s Smith Street	Owner and M. F.	1
				and other prem	ises		
291	j	Stacey, William H....	Farmer.....	part lot 15.....	s Lake Road..	Tenant and M. F.	1
150		Stephens, Hugh, sr....	Shoe Maker.....	7, 8 and 9.....	w Frances St..	Owner and M. F.	1
293	j	Stanton, William, sr..	Gardener	part lot 2	1st Con. Yar..	Tenant and M. F.	1
294	j	Stanton, William, jr..	Gardener	part lot 2	1st Con. Yar..	Owner and M. F.	1
306		Stanton, George	Butcher	part 7.....	e Bostwick St	Tenant and M. F.	1
				and other prem	ises		
290	j	Smith, Duncan	Laborer	4, 5.....	e Frances St..	Owner and M. F.	1
286		Schafer, Henry A....	Butcher	21, part 22.....	s George Street	Tenant and M. F.	1
317		Thorn, George.....	Tile Setter.....	lot 31.....	w Colborne St	Owner and M. F.	1
326		Thorn, Horatio.....	Laborer	part block W 8	e Prospect St	Tenant and M. F.	1
320	j	Thomas, William T....	Blacksmith	part 7.....	e Colborne St	Owner and M. F.	1
				and other prem	ises.		
330		Taylor, Harley.....	Fisherman	1 and 2.....	s John Street .	Tenant and M. F.	1
332	j	Taylor, Alexander	Blacksmith ...	lot 4	e Colborne St.	Owner and M. F.	1
328		Truan, Robert.....	Carpenter	42.....	e Colborne St.	Owner and M. F.	1
337		Taylor, William B....	Teamster	part 7.....	e Bostwick St	Tenant and M. F.	1
345		Weir, Charles F.....	Carpenter	part 17.....	e Main Street	Tenant and M. F.	1

PART ONE.

er, TENANT,
F., ETC. P. O.
r and M. F. 1
nt and M. F. 1
r and M. F. 1
nt and M. F. 1
r and M. F. 1
nt and M. F. 1
r and M. F. 1
nt and M. F. 1
r and M. F. 1
nt and M. F. 1
r and M. F. 1
nt and M. F. 1
r and M. F. 1
nt and M. F. 1
r and M. F. 1
nt and M. F. 1
r and M. F. 1
nt and M. F. 1

NO. ON ROLL.	JUROR.	NAME.	OCCUPATION.	LOT.	CON., STREET OR ROAD.	OWNER, TENANT, M. F., ETC.	P. O.
350	j	Wood, Robert.....	Engineer	2	n Bridge Street	Tenant and M. F.	1
352	j	Werry, Richard L....	Grocer	lot 4	w Colborne St. and other prem ises.	Owner and M. F.	1
364		Young, George	Mail Clerk	17, part 19	n Lake Road..	Owner and M. F.	1
362		Young, Joseph	Farmer	1 to 7	n George St .. and other prem ises.	Owner and M. F.	1
365		Young, Frank	Mason	8	s Smith Street	Tenant and M. F.	1

PART NUMBER TWO—Persons Entitled to Vote at Municipal Elections Only.

NO. ON ROLL.	JUROR.	NAME.	OCCUPATION.	LOT.	CON., STREET, OR ROAD.	OWNER, TENANT, M. F., ETC.	P. O.
3		Allworth, Edward....	Physician	part 9 and 10.	w Colborne St.	Owner.....	3
5		Adkins, E.....	Jeweller	19.....	s Spring Street	Owner.....	2
13		Brown, Arthur.....	Gentleman.....	part lot 14.....	s Lake Road..	Owner.....	2
16		Bowman, William....	10 to 13	n & s Front St.	Owner.....	2
20		Broderick, David E.	Merchant	part lot 2.	1st Con. Yar.	Owner.....	4
21		Browne, Thomas A....	part lot 2.....	1st Con. Yar..	Owner	2
127		Begg, George.....	Brewer	part lot 1.....	1st Con. Yar..	Owner.....	4
26		Bell, James A.....	County Engineer	part lots 2 and 3	1st Con. Yar..	Owner.....	4
195		Brown, George.....	Fisherman	10.....	n Smith Street	Owner.....	12
78		Bake, Mrs. Alice....	Widow	8	w Colborne St.	Owner.....	7
76		Cattenach, William....	Farmer	12.....	e Main Street.	Owner.....	1
161		Caughell, John	Retired Farmer ..	lessee	L. & P.S.G.R	Tenant	4
162		Caughell, Henry	Retired Farmer	lessee	L. & P.S.G.R.	Tenant	4
40		Caskey, George S.....	part 6.....	s Erie Street..	Owner.....	4
37		Campbell, John	Miller	part lot 2.....	1st Con. Yar..	Owner.....	4

PART TWO.

TENANT, ETC. P. O. 1 3 2 2 4 2 4 4 12 7 1 4 4 4 4

No. ON ROLL. JURE.	NAME.	OCCUPATION.	LOT.	CON. STREET OR ROAD.	OWNER, TENANT M. F., ETC.	C. A.
42	Comrie, Georgina.....	Spinster.....	part lot 3....	1st Con. Yar..	Owner.....	1
54	Chamberlain, F. B.....		7 and 8, pt lot 2	1st Con. Yar..	Owner.....	5
48	Carder, E.....		part lot 3....	1st Con. Yar..	Owner.....	4
55	Clark, W. J.....		21 and 22....	s Spring Street	Owner.....	2
56	Cameron, L. K.....	Printer.....	14, part lot 2	1st Con. Yar..	Owner.....	6
57	Clarke, A. J.....	Agent.....	E 1/2 11.....	s Spring Street	Owner.....	4
58	Campbell, John.....	Conductor.....	19.....	w Sydenham St	Owner.....	4
67	Duncombe, Tyrrell....	Druggist.....	part lot 2....	1st Con. Yar.	Owner.....	4
46	Dickson, Gilbert.....		lot 3.....	s Smith Street	Owner.....	4
68	Dadson, Henry.....	Laborer.....	lot 14.....	s George Street	Owner.....	1
98	Day, Albert.....		44 to 50.....	w Colborne St.	Owner.....	4
334	Edgecombe, Mrs Sarah	Widow.....	lot 3.....	e Colborne St..	Owner.....	2
129	Edgecombe, Samuel....		lot 5.....	w Colborne St.	Owner.....	9
73	Ead, Mrs. Lydia.....	Widow.....	3, 5.....	n Erie Street..	Owner.....	1
82	Eveland, Miss Isabella	Tailoress.....	part 8.....	w Colborne St.	Tenant.....	1
89	Escott, T. B.....		pt lot 2, pt 1, 4	1st Con. Yar..	Owner.....	2

No. ON ROLL JUNIOR.	NAME.	OCCUPATION.	LOT.	CON., STREET, OR ROAD.	OWNER, TENANT, M F., ETC.	P. O.	No. ON ROLL JUNIOR.
90	Fitzgerald, Mrs Bridget	Widow	13.....	e Main Street.	Owner.....	1	116
91	Finlay, J. T. C.....	Custom Officer..	part 1 and 2 ..	w Colborne St	Owner.....	4	126
101	Fraser, William A.....	18	n & s Front St.	Owner.....	8	
37	Fitzgerald, Miss Mary.	Spinster	13	e Main Street.	Owner.....	1	
94	Flagg, Mary H.....	Widow	5, pt block W.	e Prospect St.	Owner.....	4	331
95	Finch, H. J.....	pt lot 2, E $\frac{1}{2}$ 11	1st Con. Yar..	Owner.....	2	151
102	Fawcett, Cora.....	Widow	part 1 and 2 ..	s Hill Street ..	Owner.....	1	159
12	Finlay, Mrs. Louisa..	Widow	lot 10.....	n George St...	Owner.....	1	134
202	Ferguson, Robert.....	Farmer.....	35 to 38	w Colborne St.	Owner.....	1	144
103	Ferns, Mrs. M. A....	Widow	part lot 3.....	e Joseph Street	Tenant	1	141
130	Geran, Mrs. Mary....	Widow	26 to 30	w Colborne St	Owner.....	1	168
107	Gough, Mrs. Eliza....	Widow	18.....	e Colborne St	Owner.....	1	165
110	Going, Mrs. Kate....	Widow	part lot 1....	1st Con. Yar..	Owner.....	1	
120	Goodhue, George.....	Farmer	11, letter D ..	e Mill Street ..	Owner.....	1	
243	Godfrey, William	Brakeman	9, part 10	n George Street	Owner.....	4	124
109	Groves, Mrs. Mary....	Spinster	part 4.....	n & s Front St	Owner.....	2	179
114	Gillean, Alexander....	part lot 2, 5...	1st Con. Yar..	Owner.....	2	
117	Goodwin, Samuel	Merchant	pt 14, block A	s Lake Road..	Owner.....	4	
			3, 4, 5, 6.				

PART TWO.

NO. ON ROLL JUNIOR.	NAME.	OCCUPATION.	LOT.	CON., STREET OR ROAD.	OWNER, TENANT, M. F., ETC.	P.O.
309	Mathews, Fred W....		pt lot 2, 12, 13	1st Con. Yar..	Owner.....	2
214	Morley, Mrs. Annie....	Widow	part 7, 8. . .	s Erie Street..	Tenant	1
204	Mitchell, John.....	Farmer	part 14 A. . .	s Lake Road .	Owner.....	1
199	Manson, John.....	Tailor	part 1.	w Colborne St.	Owner.....	13
193	Meek, Harry, M. D. . . .	Physician	6, part 7.	e Colborne St.	Owner.....	2
200	Meller, Mrs. Salina....	Widow	32, 33 and 34. and other prem ises.	w Colborne St.	Owner.....	1
203	Mitchell, Mrs Elizabeth	Widow	20. and other prem ises.	w Sydenham St	Owner.....	1
205	Murphy, Mrs Julia... .	Widow	W part 22.	s George Street	Owner.....	1
160	Marlatt, Albert.	Agent	L. & P.S.G.R.	Gravel Road .	Tenant	4
208	Mathews, Fred R.		part lot 2,12,13	1st Con. Yar..	Owner.....	2
184	Munn, Duncan.....		35, 36.	s Elgin Street	Owner.....	11
215	Meek, Thomas...	Farmer	part 7, 8.	s Erie Street..	Owner	1
327	Murphy, Mrs Laura... .	Widow	part block W 8	e Prospect St .	Owner.....	1
252	Meehan, P	Merchant	lot 7	s Smith Street.	Owner.....	4
218	Mathews, Fred R. jr.		pt lot 2, 9,10,11	1st Con. Yar	Owner....	2
219	Mathews, H. E.		pt lot 2, 9,10,11	1st Con. Yar.	Owner.....	2
210	Moore, John S.....		part lot 2, 6	1st Con. Yar.	Owner.....	2
214	Moore, Dr. C. S.	Physician.....	part lot 2.	1st Con. Yar .	Owner.....	2
216	Miller, Robert	Master in Chancery	pt lot 14, 17,18	s Spring Street	Owner.....	4
173	Mears, Wm.....		82, 83. and other prem ises	s Hill Street .	Owner.....	4

No. on Roll JUNIOR. 254 253 263 154 255 278

PART TWO

ER, TENANT,
F., ETC.

P.O.

2

1

1

13

2

1

1

1

4

2

11

1

1

4

2

2

2

4

4

No. ON ROLL	JUNIOR	NAME	OCCUPATION	LOT	CON., STREET OR ROAD	OWNER, TENANT, M. Y., ETC.	ACRES
25		McKay, K. W	County Clerk	1 to 5 and other premises	e Main Street	Owner	4
229		McQueen, Mrs. Catharine	Widow	part 4	e Joseph Street	Owner	1
231		McKenzie, D. K	Agent	part lot 2	1st Con. Var.	Owner	4
224		McCollum, Mrs. H	Widow	5	n & s Front St	Owner	2
248		Nelles, J. A		pt lot 2, pt 3, 4	1st Con. Var.	Owner	2
250		Oliver, Mrs. Nancy	Widow	part 6	s Erie Street	Owner	1
254		Payne, Manuel	Custom Officer	15 and 16 and other premises	e Main Street	Owner	1
253		Price, Mrs. Alma	Widow	1, 2 and 3 and other premises	e Joseph Street	Owner	1
263		Pavey, A. B		6, 7, 8, 9	n Front Street	Owner	2
154		Pollock, Mrs. Elizabeth	Widow	5	s Bridge Street	Owner	1
255		Purdom, John	Carpenter	part lot 2	1st Con. Var.	Owner	2
278		Rowley, George		3, 4, pt block	W e Prospect St.	Owner	4

No. ON ROLL JUDGES	NAME.	OCCUPATION.	LOT.	CON., STREET OR ROAD.	OWNER, TENANT, M. F., ETC.	P. O.	No. ON ROLL
277	Ryan, Henry M.....	Hotel Keeper...	6, 7.....	n Erie Street	Owner.....	2	323
279	Reid, George M.....	3, part 4.....	n & s Front St.	Owner.....	2	260
28	Rundle, John.....	Farmer.....	11, 12.....	n Smith Street and other prem ises.	Owner.....	15	324
284	Raymond, F. W.....	17.....	u & s Front St	Owner.....	2	325
342	Robinson, John A.....	Barrister.....	part lot 1..... and other prem ises.	1st Con. Yar..	Owner.....	4	316 329 152
288	Stark, Mrs. Bridget...	Widow.....	lot 9.....	n Smith Street	Tenant.....	1	
269	Stanton, Alexander.....	26, 27, 28.....	w Colborne St	Owner.....	11	
233	Stephen, Joseph.....	Farmer.....	10, 11, 12.....	w Frances St..	Owner.....	14	343
308	Shuttleworth, James R.....	16.....	n & s Front St.	Owner.....	2	347
285	Stanton, George.....	Hotel keeper...	part lot 2.....	1st Con. Yar	Owner.....	16	348
315	Slater, John.....	pt lot 2, pt 1, 2, 4	1st Con. Yar..	Owner.....	2	349
296	Stanton, Rose Miss....	Spinster.....	part lot 2.....	1st Con. Yar	Owner.....	1	355
309	Scandreth, L. H.....	pt lot 2, pt 1, 4	1st Con. Yar..	Owner.....	2	341
310	Scott, Walter.....	part lot 2, 8.....	1st Con. Yar..	Owner.....	2	
311	Strong, W. T.....	Druggist.....	15.....	n & s Front St.	Owner.....	2	
312	Sanborn, G.....	pt lot 14, pt 20	s Lake Road..	Owner.....	2	
313	Stuart, T.....	pt lot 14, pt 11	s Lake Road..	Owner.....	4	

PART TWO.

NO. ON ROLL.	JUNIOR	NAME.	OCCUPATION.	LOT.	CON., STREET, OR ROAD.	OWNER, TENANT, M. F., ETC.	20
2	323	Taylor, Mrs. Margaret.	Widow	lot 7	w Colborne St.	Owner	1
2	260	Thornton, Henry	Collector	lot 10	s Smith Street	Owner	4
15	324	Thompson, Miss Mary.	Spinster	lot 6	w Colborne St	Owner	1
2	325	Thompson, Miss Phillis	Spinster	lot 6	w Colborne St	Owner	1
4	316	Thompson, Leonard		part lot 14, 16.	s Lake Road	Owner	4
1	329	Tait, D. M.		pt lot 2, E 1/2 2, all 3.	1st Con. Yar.	Owner	4
11	152	Tomlinson, Arthur		9	s Smith Street	Owner	4
14	343	White, Mrs. Jane	Widow	lot 4	s Bridge St.	Owner	1
2	347	Watson, Arthur J.		part block A 20	s Lake Road	Owner	2
16	348	Whitcomb, Miss Mary A	Spinster	lot 2	w Main Street	Owner	1
2	349	Wilkinson, John F.		part 14, block A	s Lake Road	Owner	4
1	355	Wyat, William	Merchant	part lot 2, 20.	1st Con. Yar.	Owner	2
2	341	Williamson, Nora	Widow	part lot 1	1st Con. Yar.	Tenant	1
2							
2							
2							
4							

PART THREE.

PART NUMBER THREE—Persons Entitled to Vote at Elections for Members of the Legislative Assembly Only.

No. ON ROLL JUROR.	NAME.	OCCUPATION.	LOT.	CON., STREET OR ROAD.	OWNER, TENANT, M. F., ETC.	P.	No. ON ROLL JUROR.
6	Arneil, James.....	Manager Lumber Yard	21.....	w Main Street	M. F.....	1	177
							189
							190
							191
29	Bell, William T.....	Baker and Grocer	lot 4.....	w Colborne St	M. F.....	1	
30	Brown, Colborne.....	Fisherman.....	lot 1.....	s John Street	M. F.....	1	
							250
53	Cherry, Henry.....	Carpenter.....	lot 15.....	e Colborne St.	M. F.....	1	
59	Church, James.....	Laborer.....	2, 3.....	n Bridge Street	M. F.....	1	238
60	Cooke, Henry.....	Laborer.....	part lot 3.....	1st Con. Yar.	M. F.....	1	239
61	Cathcart, Edward.....	Laborer.....	21.....	w Main Street	M. F.....	1	237
							236
							240
105	Fraser, Martin.....	Laborer.....	23.....	n Front Street	M. F.....	1	
							249
155	Hough, Charles.....	Laborer.....	toll gate.....	e Colborne St.	M. F.....	1	
156	Hough, William.....	Fisherman.....	33.....	s Elgin Street	M. F.....	1	
157	Hawkins, Walter A....	Clerk.....	lot 11.....	s George Street	M. F.....	1	273

PART THREE.

No. ON ROLL.	JUNIOR.	NAME.	OCCUPATION.	LOT.	CON. STREET OR ROAD.	OWNER, TENANT M. F., ETC.	P.O.
177		Loftus, Frederick . . .	Photographer . . .	part 16	s Lake Road . .	M. F.	1
189		Long, Henry	Cooper	36 to 39	e Colborne St.	M. F.	1
190		Leighton, Arthur	Laborer	10	e Colborne St.	M	1
191		Loder, Robert.	Foreman	21	w Main Street.	M. F.	1
250		Murry, James.		part 19	e Main Street.	M. F.	1
238		McKay, Donald M.	Station Agent	lot 13	s George Street	M. F.	1
239		McIntyre, John D.	Laborer	lot 30	s Lake Road . .	M. F.	1
237		McQueen, David	Gentleman	part 4	s Joseph Street	M. F.	1
236		McDonald, Allan	Painter	lot 7	w Colborne St.	M. F.	1
240		McDonald, Arthur	Laborer	41	e Colborne St.	M. F.	1
249		Nicholas, Benjamin	Wood Turner	lot 15	s George Street	M. F.	1
273		Payne, Alfred	Gentleman	16	e Main Street .	M. F.	1

PART THREE.

NO. ON ROLL JUROR.	NAME.	OCCUPATION.	LOT.	CON., STREET OR ROAD.	OWNER, TENANT, M. F., ETC.	P.O.
374	Payne, Douglas J.....	Clerk.....	16.....	e Main Street	M. F.....	1
285	Ross, Hector.....	Tailor.....	21.....	e Main Street	M. F.....	1
314	Smith, James.....	Laborer.....	4, 5.....	e Francis St..	M. F.....	1
339	Taylor, Charles.....	Painter.....	7.....	w Colborne St.	M. F.....	1
340	Turner, Henry.....	Butcher.....	part 17.....	e Main Street	M. F.....	1
359	Williamson, Joseph ...	Mariner.....	part 1.....	1st Con. Yar..	M. F.....	1
558	Widdowfield, John....	Laborer.....	part 2, 3.....	n Bridge Street	M. F.....	1

Total Number of Persons Qualified to Act as Jurors, 49.

—:—:—

CLERK'S CERTIFICATE.

—

I, JAMES GOUGH, Clerk of the Municipality of the Village of Port Stanley, in the County of Elgin, do hereby certify that parts One and Three of the within list constitute a correct list for the year 1897, of all persons appearing by the last Revised Assessment Roll of the said Municipality, to be entitled to vote at Elections for Members of the Legislative Assembly; and that parts One and Two constitute a correct list for the said year, of all persons appearing by said Roll to be entitled to vote at Municipal Elections in said Municipality, and I hereby call upon all Electors to examine the said List, and if any omissions or other errors are perceived therein, to take immediate proceedings to have the said errors corrected according to Law.

Dated at Port Stanley, this 24th day of June, 1897.

JAMES GOUGH,

CLERK OF THE SAID MUNICIPALITY.

