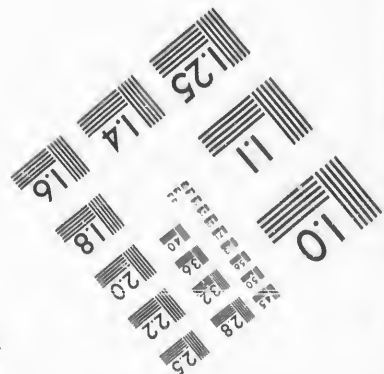
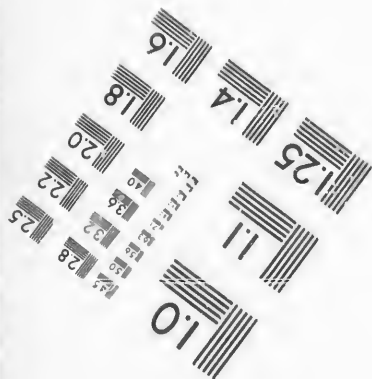
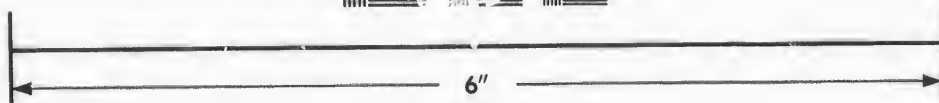
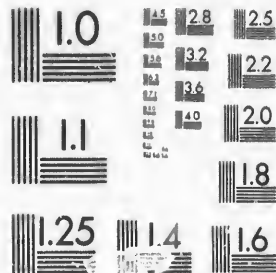

**IMAGE EVALUATION
TEST TARGET (MT-3)**



**Photographic
Sciences
Corporation**

23 WEST MAIN STREET
WEBSTER, N.Y. 14580
(716) 872-4503

**CIHM/ICMH
Microfiche
Series.**

**CIHM/ICMH
Collection de
microfiches.**



Canadian Institute for Historical Microreproductions / Institut canadien de microreproductions historiques

© 1987

Technical and Bibliographic Notes/Notes techniques et bibliographiques

The Institute has attempted to obtain the best original copy available for filming. Features of this copy which may be bibliographically unique, which may alter any of the images in the reproduction, or which may significantly change the usual method of filming, are checked below.

L'institut a microfilmé le meilleur exemplaire qu'il lui a été possible de se procurer. Les détails de cet exemplaire qui sont peut-être uniques du point de vue bibliographique, qui peuvent modifier une image reproduite, ou qui peuvent exiger une modification dans la méthode normale de filmage sont indiqués ci-dessous.

- | | |
|--|--|
| <input type="checkbox"/> Coloured covers/
Couverture de couleur | <input type="checkbox"/> Coloured pages/
Pages de couleur |
| <input type="checkbox"/> Covers damaged/
Couverture endommagée | <input type="checkbox"/> Pages damaged/
Pages endommagées |
| <input type="checkbox"/> Covers restored and/or laminated/
Couverture restaurée et/ou pelliculée | <input type="checkbox"/> Pages restored and/or laminated/
Pages restaurées et/ou pelliculées |
| <input type="checkbox"/> Cover title missing/
Le titre de couverture manque | <input checked="" type="checkbox"/> Pages discoloured, stained or foxed/
Pages décolorées, tachetées ou piquées |
| <input type="checkbox"/> Coloured maps/
Cartes géographiques en couleur | <input type="checkbox"/> Pages detached/
Pages détachées |
| <input type="checkbox"/> Coloured ink (i.e. other than blue or black)/
Encre de couleur (i.e. autre que bleue ou noire) | <input checked="" type="checkbox"/> Showthrough/
Transparence |
| <input type="checkbox"/> Coloured plates and/or illustrations/
Planches et/ou illustrations en couleur | <input type="checkbox"/> Quality of print varies/
Qualité inégale de l'impression |
| <input checked="" type="checkbox"/> Bound with other material/
Relié avec d'autres documents | <input type="checkbox"/> Includes supplementary material/
Comprend du matériel supplémentaire |
| <input type="checkbox"/> Tight binding may cause shadows or distortion
along interior margin/
La reliure serrée peut causer de l'ombre ou de la
distorsion le long de la marge intérieure | <input type="checkbox"/> Only edition available/
Seule édition disponible |
| <input type="checkbox"/> Blank leaves added during restoration may
appear within the text. Whenever possible, these
have been omitted from filming/
Il se peut que certaines pages blanches ajoutées
lors d'une restauration apparaissent dans le texte,
mais, lorsque cela était possible, ces pages n'ont
pas été filmées. | <input type="checkbox"/> Pages wholly or partially obscured by errata
slips, tissues, etc., have been refilmed to
ensure the best possible image/
Les pages totalement ou partiellement
obscurcies par un feuillet d'errata, une pelure,
etc., ont été filmées à nouveau de façon à
obtenir la meilleure image possible. |
| <input type="checkbox"/> Additional comments:/
Commentaires supplémentaires: | |

This item is filmed at the reduction ratio checked below/
Ce document est filmé au taux de réduction indiqué ci-dessous.

10X	12X	14X	16X	18X	20X	22X	24X	26X	28X	30X	32X
					✓						

The copy filmed here has been reproduced thanks to the generosity of:

D. B. Weldon Library
University of Western Ontario
(Regional History Room)

The images appearing here are the best quality possible considering the condition and legibility of the original copy and in keeping with the filming contract specifications.

Original copies in printed paper covers are filmed beginning with the front cover and ending on the last page with a printed or illustrated impression, or the back cover when appropriate. All other original copies are filmed beginning on the first page with a printed or illustrated impression, and ending on the last page with a printed or illustrated impression.

The last recorded frame on each microfiche shall contain the symbol \rightarrow (meaning "CONTINUED"), or the symbol ∇ (meaning "END"), whichever applies.

Maps, plates, charts, etc., may be filmed at different reduction ratios. Those too large to be entirely included in one exposure are filmed beginning in the upper left hand corner, left to right and top to bottom, as many frames as required. The following diagrams illustrate the method:

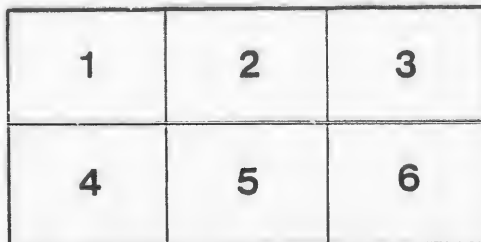
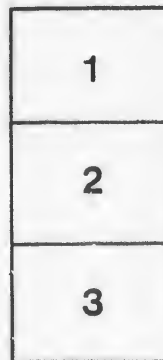
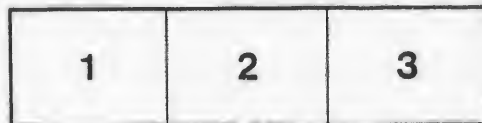

L'exemplaire filmé fut reproduit grâce à la générosité de:

D. B. Weldon Library
University of Western Ontario
(Regional History Room)

Les images suivantes ont été reproduites avec le plus grand soin, compte tenu de la condition et de la netteté de l'exemplaire filmé, et en conformité avec les conditions du contrat de filmage.

Les exemplaires originaux dont la couverture en papier est imprimée sont filmés en commençant par le premier plat et en terminant soit par la dernière page qui comporte une empreinte d'impression ou d'illustration, soit par le second plat, selon le cas. Tous les autres exemplaires originaux sont filmés en commençant par la première page qui comporte une empreinte d'impression ou d'illustration et en terminant par la dernière page qui comporte une telle empreinte.

Un des symboles suivants apparaîtra sur la dernière image de chaque microfiche, selon le cas: le symbole \rightarrow signifie "A SUIVRE", le symbole ∇ signifie "FIN".

Les cartes, planches, tableaux, etc., peuvent être filmés à des taux de réduction différents. Lorsque le document est trop grand pour être reproduit en un seul cliché, il est filmé à partir de l'angle supérieur gauche, de gauche à droite, et de haut en bas, en prenant le nombre d'images nécessaire. Les diagrammes suivants illustrent la méthode.

24

No. 2

VOTERS' LIST

OF THE VILLAGE OF

LUCAN,

—FOR—

THE YEAR 1884.

J. H. McCONNELL, Clerk.

The sheriff shall, immediately upon receipt of his copies, cause one of them to be posted up in a conspicuous place in the Court House. The Clerk of the Peace, upon receipt of his copies, shall cause one of them to be posted up in a conspicuous place in his office. Every Public or Seperate School Head Master or Mistress shall in like manner post up one of his or her copies on the door of the School House, and every Postmaster shall post up one of his copies in his Post Office.

39 Vic. chap. 11, sec. 2.

—XOX—

Printed at the Office of the LUCAN "ENTERPRISE."

1884.

Parti

No on
Roll.

j 18
j 33
j 42
55
55
62
j 174
185
186
187
202

j 2
46
50
50
73
77
j 153
155
195
216
218
222

1
2
4
j 29
j 36
j 36
44

DIVISION NO. 1.-PART 1.

Parties entitled to Vote at both Municipal and Legislative
Assembly Elections.

No on Roll.	NAME.	Con. or street.	Lot: or part of Lot.	Class
j 18	Armitage, James	Main	256	h
j 33	Armitage, J. R... ..	Main	190	f
j 42	Atkinson, Joseph... ..	Frank	part 3	h
55	Atkinson, David... ..	part farm lot 4		f
55	Atkinson, Thomas... ..	part farm lot 4		f
62	Armitage, William	Main	99 and 100	f
j 174	Alliway, James.....	William	8 b	h
185	Aikens, J. W.....	Frank	20	f
186	Atkinson, William.....	Frank	21	h
187	Atkinson, William	Frank	22	f
202	Alexander, John	Water	45 & 46	h
j 2	Bawden, John.....	Elm	62 & 63	f
46	Betts, George	Main	29	h
50	Brampton, William... ..	Main	58 & 59	h
50	Butler, Ephraim.....	Main	58 & 59	f
73	Bell, J. W.....	Main	85	f
77	Bowey, William... ..	Main	149	f
j 153	Blackwell, Edward.....	Market	136	f
155	Bryant, William	4th con	part 3	h
195	Bourland, James... ..	Water	54	h
216	Brand, Fred... ..	George	part 5	h
218	Butler, Peter.....	S L R	part 5	f
222	Butler, Peter E	S L R	part 5	f
1	Casey, Thomas... ..	4th con	part 12	f
2	Carty, Con.....	4th con	part 11	h
4	Casey, John	4th con	part 61	h
j 29	Cathcart, George	Princess	43	f
j 36	Collins, Henry	Market	129	f
36	Collins, Robert	Main	part 187	h
44	Collins, William... ..	Main	part 28 & 29	h

No on Roll.	NAME.	Con. or street.	Lot: or part of Lot.	Class
	178 Chisholm, William...	...	part 5	f
j 48	Creighton, ThomasMain	part 30	t
j 84	Cann, Lewis...Main	161	t
	90 Clerke, Harvey S., M. DMain	part 163	h
j 123	Carey, Timothy...Alice	10	f
	141 Cooper, James.....	...Market	161	f
j 150	Clatterham, Charles...Market	150-1-2 & 133	f
	164 Cooper, William...Beech	9	f
	203 Creighton, JohnWater	44	h
j 205	Cubbins, Thomas...Water	part 80	h
j 207	Caves, Robert...Water	40	f
	219 Cozins, JamesG. T. R.		h
	220 Casey, ThomasButler	152, 153	f
	223 Culbert, James...S L R	part 5	f
	45 Drought, Richard...Main	part 29	t
	56 Dagg, Francis	part farm lot 4	f
j 80	Diamond, WilliamMain	158	f
	182 Dight, NorrisWilliam	part 18	f
	117 Dagg, John...Alice	20	f
j 130	Dight, ThomasAlice	167	f
j 211	Doneven, WilliamGeorge	72, 73	f
	161 Davis, James.....	...Beech	60	t
j 162	Davis, WilliamBeech	61	t
	178 Daub, John.....	...S L R	part 5	h
j 191	Dagg, John HFrank	25	f
	215 Davis, John.....	...George	60	f
j 49	Ellwood, WilliamMain	55, 56, 57	t
j 92	Ellis, G. A...Main	7	h
j 151	Endicott, WilliamBeech	133, 146	f
j 159	Edwards, JohnBeech	part 4	t
	197 Easton, William...Water	52	h
	212 Evans, John...George	71	f
j 16	Fox, John...Main	257, 258	f
	28 Fogarty, PatrickPrincess	199, 200	t
j 41	Farrell, JohnMain	2	f
j 75	Fox, Leonard.....	...Main	part 87	f
	124 Fife, John...Alice	part 8	h
j 125	Franks, J. C...Alice	part 8	h

Class	No on Roll	NAME:	Con: or street.	Lot or part of lot	Class	
f	j 154	Fulton Samuel	4th con	162	f	
t	j 168	Fox, Robert.....	William	part 4	f	
f	181	Fisher, William	William	17	f	
h	j 199	Fitzgerald, Gerald...	Water	49, 48	f	
f	228	Flavin, James	Income			
f	63	Guest, Robert... ..	Main	101.2-3 & 104	f	
133	f	j 74	Goodacre, Albert	Main	part 86	f
f	j 83	Guest, William	Main	part 160	h	
h	88	Guilfoyl, John.....	Main	part 163	h	
h	104	Gillespie, James	Wellingt	232	f	
f	j 134	Gillis, James	Alice	170, 171, 172	f	
h	152	Gormally, Patrick...	Market	134, 135	f	
f	j 200	Gibson, Sylvanus	William	76, 77	t	
f	201	Gibson, Herbert.....	Water	47	h	
f	j 27	Grundy, William	Princess	200, 201	f	
f	34	Hodgins, W. B	Main	part 187	f	
f	j 55	Hodgins, Thomas	Farm lot	part 4	h	
f	81	Hodgins, J. B.	Main	part 159	h	
f	85	Hodgins, R. S... ..	Main	161	f	
f	91	Hodgins, Thomas	Main	part 164	h	
f	94	Hossack, Thomas, M.D ...	Main	239, 241, 242	f	
t	j 179	Hodgins, Isaac... ..	S L R	part 5	h	
r	119	Haskett, Mitchell	Alice	15, 16, 17	f	
h	126	Hodgins, E. R.....	Alice	part 7	h	
f	132	Hodgins, William	Alice	part 169	h	
f	j 149	Haskett, Charles... ..	Market	89	f	
f	j 143	Hodgins, Jonathan... ..	Market	part 99	f	
t	142	Hodgins, John.....	Market	part 100	f	
h	j 144	Haskett, William	Market	97, 98	f	
f	146	Hooper, William... ..	Market	94, 95	f	
t	j 147	Hooper, W E... ..	N L R	part 5	f	
f	j 156	Hogg, William	4th con	part 3	t	
f	j 166	Haskett, Robert... ..	William	part 5	f	
f	171	Husband, Thomas... ..	William	2	h	
t	j 177	Hodgins, J. A... ..	S L R	part 5	f	
f	j 183	Hodgins, George... ..	William	18	r	
f	190	Howard, John... ..	Frank	24	r	
h	j 226	Hutchins, W. H... ..	G.T.R	grain store	r	
h	10	Haskett, Thomas W ...	Main	265, 266	r	

No on Roll.	NAME!	Con: or street.	Lot or part of lot	Class
j 58	Hall, Thomas	N L R	4	f
j 58	Hall, Joseph	N L R	4	f
j 136	Jackson, John	Alice	174-5-6 & 177	h
j 173	Judge, John.....	William	7 b	f
224	Judd, Isaac	Butler	149	h
129	Keeffe, Andrew	S L R	part 5	f
j 9	Kitt Thomas... ..	Main	267	f
j 59	Kent, William	Main	115-6 & 117	f
77	Kirk, William... ..	Main	part 149	h
j 138	Kenny, John	Alice	184	f
160	Kenny, John	Maple	62	f
j 8	Lusk, James	Main	268	f
66	Lewis, Joseph	Main	94	f
j 68	Lynch, Joseph.. ..	Main	91	h
j 68	Lynch, F. J... ..	Main	91	f
142	Lewis, William... ..	Market	part 100	h
108	Langford, Joseph	Francis	35 and 36	f
60	Langford, Joseph	Main	107-8 9 & 110	f
174	Lowery, Robert.....	William	8 b	f
3	McCaffery, James	4th con	part 10	h
4	McKinnon, Don.....	4th con	61	h
j 12	Mayo, James.....	Main	261, 262	f
j 25	McRoberts, Charles	Princess	203, 204	f
j 27	McRoberts, J. W.....	Princess	200, 201	h
j 28	Mara, Edward	Main	part 160	f
j 34	McLean, Robert... ..	Main	188, 189	f
35	McLean, Samuel	Beech	5 and 6	t
j 37	McDiarmid, William	Main	part 187	h
47	Murphy, Hugh.....	Main	part 30	f
52	Magahy, Rev. T. W... ..	Main	part 5	h
53	McIlhargy, Patrick	Main	part 5	f
j 63	McCosh, J. D.....	Main	97, 98	f
69	Murdock, Thompson.. ..	Main	90	h
j 70	Murdy, John... ..	Main	part 81	f
j 71	McLeod, William... ..	Main	82	f
j 72	McConnell, J. H.....	Main	part 84 & 85	f

lot	Class	No on Roll.	NAME.	Con. or street.	Lot: or part of Lot.	Class
	f	j	76 Matheson, William	Main	part 88	f
	f	j	78 McFalls, Alex... ..	Main	pt 157 & 158	h
& 177	h	j	82 McCosh, D. J.....	Main	part 159	h
	f	j	96 Marshall, James... ..	Main	246, 247, 248	f
	h	j	109 McLean, W. J... ..	Francis	37	f
	f	j	110 McLean, Isaac... ..	Francis	38	f
	f	j	113 McRoberts, David	Francis	210, 211	t
	t		121 McDonald, W. A... ..	Alice	12	f
117	f	j	122 McGuire, John... ..	Alice	11	f
	h	j	129 McRoberts, J. H.....	Alice	169	f
	t		205 McIsaacs, Malcolm... ..	Water	part 80	f
	f	j	197 McFalls, William... ..	Water	52	f
	f	j	32 McMehen, John... ..	Main	part 191, 192	f
	f	j	6 Nation, Arthur.... ..	Main	270	h
	f	j	67 Nevills, John.....	Main	92	t
	h		87 Neil, Daniel... ..	Main	163	f
	f		182 Nortin, Thomas... ..	Water	part 18	h
	h		126 Neil, Albert... ..	Alice	part 7	f
	t	j	210 Neil, Richard	George	74, 75	t
& 110	f		104 O'Flaherty, Patrick	Frank	6	h
	t		21 O'Neil, R. H	Main	253	f
	h	j	22 O'Neil, Aljoe... ..	Main	part 191	h
	h		23 O'Neil, Daniel... ..	Park	64	f
	f	j	43 Orme, J. W... ..	Main	part 28	h
	t		192 Orme, Thomas	Frank	26	f
	h		78 O'Donohue, John	Main	157, 158	f
	f		212 Palmer, Jacob	George	271	h
	t	j	148 Perly, Daniel	Market	84, 85	t
	h	j	128 Pratt, William	Alice	part 165	f
	f	j	32 Porte, William	Main	191, 192	h
	h		18 Quarry, W. B... ..	Main	256	f
	f	j	31 Quigley, William	Main	105, 106	h
	h		139 Quigley, William sr	Market	104	t
	f		193 Quarry, H. B... ..	Frank	4 and 5	t
& 85	f		26 Rigney, John	Princess	202	t

No on Roll.	NAME:	Cont or street:	Lot or part of lot	Class
127	Rollins, William	Alice	part 165	f
140	Robinson, Thomas	Market	103	f
96	Ryan, Frank	Main	246, 247, 248	h
209	Robinson, Henry	Water	34	f
208	Russell, Jesse	Water	35, 36	f
11	Scott, Adam	Main	263, 264	f
14	Scatie, Ed	Elm	part 69	h
j 6	Shaver, William	Main	270	f
27	Shaw, Thomas	Main	part 4	f
j 31	Stanley, William	Main	part 6	f
j 51	Stanley, Bernard	Main	part farm lt 5	f
3	Sheridan, James	4th con	part 10	f
56	Stewardson, James sr	Farm 4		h
57	Stewardson, James jr	Main	111, 112	f
j 64	Stanley, W. E.	Main	95, 96	f
87	Smith, Montgomery	Main	163	h
j 93	Saunders, C. W.	Main	236, 78	f
105	Sadler, John	Francis	31	f
106	Sadler, Frank	Princess	214, 215, 216	f
165	Sproat, James	William	part 5	r
175	Shea, James	William	10, 11	f
181	Stanley, James	William	17	h
184	Scel, William	Water	19	t
j 188	Sproule, Charles	Frank	23	f
198	Stanley, Thomas	Water	51	f
217	Stanley, Albert	pk lot 5	G.T.R. s.h. 5	f
221	Sadler, James	G. T. R. Co.		h
j 216	Stanley, Charles	pt lot 5		f
j 61	Stanley, William R.	Main	105, 106	f
13	Travitic, Samuel	Elm	part 60	f
16	Tennant, Ezekiel	Main	257, 258	h
j 92	Thoms, J. S.	Main	part 7	f
163	Thurman, Green	Beech	7 & 8	f
171	Thompson, Joshua	William	2	f
202	Thompson, John	Water	45 & 46	f
i 24	Wilson, James	Princess	205	h
j 39	Watt, J. C.	Main	part 187	f
65	Willis, Captain Tom	Main	93 S. Army	h

I,
age
certi
cons
pear
icipa
the
tute
by t
in s
num
to
I he
if an
imr
cor
I

