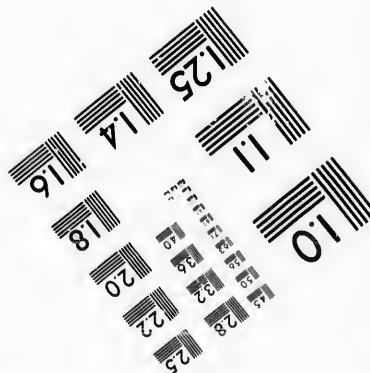
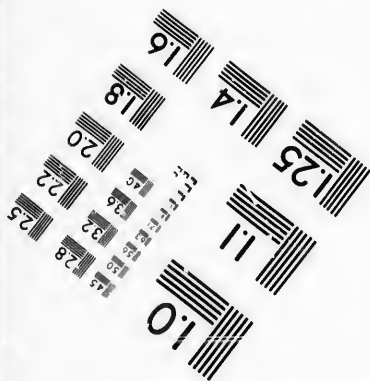
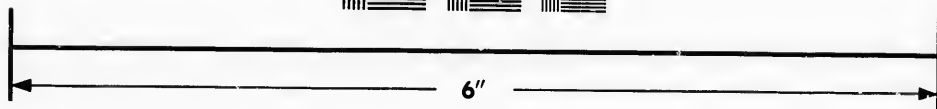
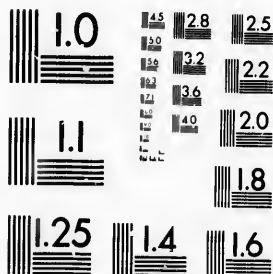

**IMAGE EVALUATION
TEST TARGET (MT-3)**



**Photographic
Sciences
Corporation**

23 WEST MAIN STREET
WERSTER, N.Y. 14580
(716) 872-4503

**CIHM/ICMH
Microfiche
Series.**

**CIHM/ICMH
Collection de
microfiches.**



Canadian Institute for Historical Microreproductions / Institut canadien de microreproductions historiques

© 1987

Technical and Bibliographic Notes/Notes techniques et bibliographiques

The Institute has attempted to obtain the best original copy available for filming. Features of this copy which may be bibliographically unique, which may alter any of the images in the reproduction, or which may significantly change the usual method of filming, are checked below.

L'Institut a microfilmé le meilleur exemplaire qu'il lui a été possible de se procurer. Les détails de cet exemplaire qui sont peut-être uniques du point de vue bibliographique, qui peuvent modifier une image reproduite, ou qui peuvent exiger une modification dans la méthode normale de filmage sont indiqués ci-dessous.

- Coloured covers/
Couverture de couleur
- Covers damaged/
Couverture endommagée
- Covers restored and/or laminated/
Couverture restaurée et/ou pelliculée
- Cover title missing/
Le titre de couverture manque
- Coloured maps/
Cartes géographiques en couleur
- Coloured ink (i.e. other than blue or black)/
Encre de couleur (i.e. autre que bleue ou noire)
- Coloured plates and/or illustrations/
Planches et/ou illustrations en couleur
- Bound with other material/
Relié avec d'autres documents
- Tight binding may cause shadows or distortion
along interior margin/
Lare liure serrée peut causer de l'ombre ou de la
distorsion le long de la marge intérieure
- Blank leaves added during restoration may
appear within the text. Whenever possible, these
have been omitted from filming/
Il se peut que certaines pages blanches ajoutées
lors d'une restauration apparaissent dans le texte,
mais, lorsque cela était possible, ces pages n'ont
pas été filmées.
- Additional comments:/
Commentaires supplémentaires:

- Coloured pages/
Pages de couleur
- Pages damaged/
Pages endommagées
- Pages restored and/or laminated/
Pages restaurées et/ou pelliculées
- Pages discoloured, stained or foxed/
Pages décolorées, tachetées ou piquées
- Pages detached/
Pages détachées
- Showthrough/
Transparence
- Quality of print varies/
Qualité inégale de l'impression
- Includes supplementary material/
Comprend du matériel supplémentaire
- Only edition available/
Seule édition disponible
- Pages wholly or partially obscured by errata
slips, tissues, etc., have been refilmed to
ensure the best possible image/
Les pages totalement ou partiellement
obscurcies par un feuillet d'errata, une pelure,
etc., ont été filmées à nouveau de façon à
obtenir la meilleure image possible.

This item is filmed at the reduction ratio checked below/
Ce document est filmé au taux de réduction indiqué ci-dessous.

10X	12X	14X	16X	18X	20X	22X	24X	26X	28X	30X	32X
					✓						

The copy filmed here has been reproduced thanks to the generosity of:

D. B. Weldon Library
University of Western Ontario
(Regional History Room)

The images appearing here are the best quality possible considering the condition and legibility of the original copy and in keeping with the filming contract specifications.

Original copies in printed paper covers are filmed beginning with the front cover and ending on the last page with a printed or illustrated impression, or the back cover when appropriate. All other original copies are filmed beginning on the first page with a printed or illustrated impression, and ending on the last page with a printed or illustrated impression.

The last recorded frame on each microfiche sheet contain the symbol \rightarrow (meaning "CONTINUED"), or the symbol ∇ (meaning "END"), whichever applies.

Maps, plates, charts, etc., may be filmed at different reduction ratios. Those too large to be entirely included in one exposure are filmed beginning in the upper left hand corner, left to right and top to bottom, as many frames as required. The following diagrams illustrate the method:

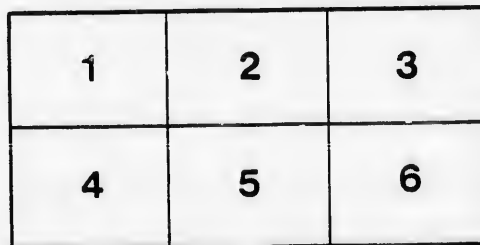
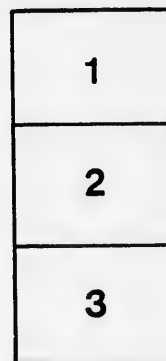

L'exemplaire filmé fut reproduit grâce à la générosité de:

D. B. Weldon Library
University of Western Ontario
(Regional History Room)

Les images suivantes ont été reproduites avec le plus grand soin, compte tenu de la condition et de la netteté de l'exemplaire filmé, et en conformité avec les conditions du contrat de filmage.

Les exemplaires originaux dont la couverture en papier est imprimée sont filmés en commençant par le premier plat et en terminant soit par la dernière page qui comporte une empreinte d'impression ou d'illustration, soit par le second plat, selon le cas. Tous les autres exemplaires originaux sont filmés en commençant par la première page qui comporte une empreinte d'impression ou d'illustration et en terminant par la dernière page qui comporte une telle empreinte.

Un des symboles suivants apparaîtra sur la dernière image de chaque microfiche, selon le cas: le symbole \rightarrow signifie "A SUIVRE", le symbole ∇ signifie "FIN".

Les cartes, planches, tableaux, etc., peuvent être filmés à des taux de réduction différents. Lorsque le document est trop grand pour être reproduit en un seul cliché, il est filmé à partir de l'angle supérieur gauche, de gauche à droite, et de haut en bas, en prenant le nombre d'images nécessaire. Les diagrammes suivants illustrent la méthode.

LIST OF VOTERS

W. J. M.
178
FOR THE

TOWNSHIP OF ADELAIDE

FOR THE

YEAR 1882.

STRATHROY, ONT. :

“THE AGE” BOOK AND JOB PRINTING HOUSE, FRONT STREET.

1882.

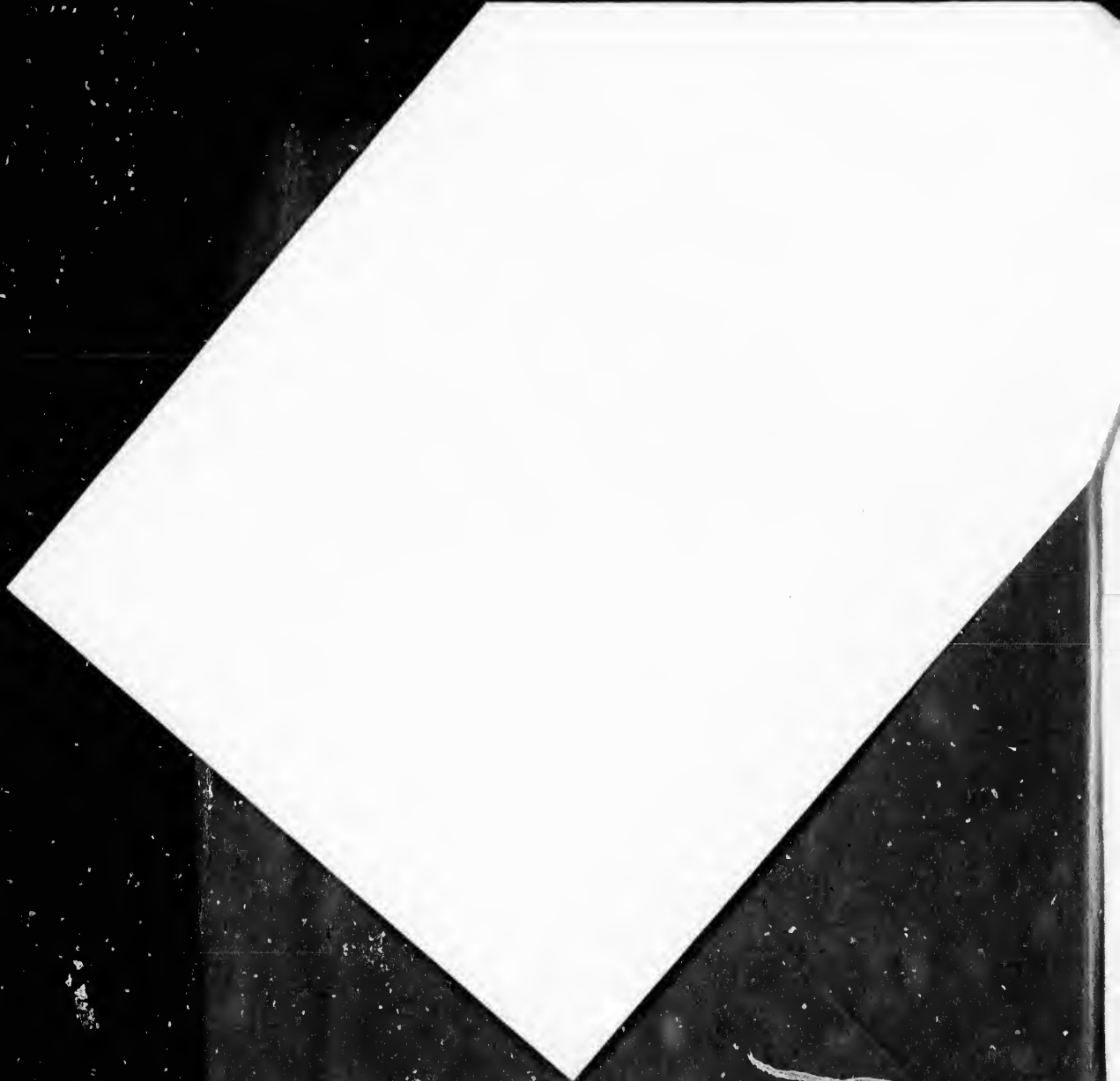

1

LIST OF VOTERS

FOR THE

TOWNSHIP OF ADELAIDE

FOR THE

YEAR 1882.

STRATHROY, ONT. :

"THE AGE" BOOK AND JOB PRINTING HOUSE, FRONT STREET.

1882.

LIST OF VOTERS

COMMISSIONER OF AGRICULTURE

POST OFFICES

—OF THE—

TOWNSHIP OF ADELAIDE.

- | | |
|---------------|----------------|
| 1. STRATHROY. | 7. CRATHIE. |
| 2. NAPPERTON. | 8. SPRINGBANK. |
| 3. KERWOOD. | 9. KEYSERS. |
| 4. WISBEACH. | 10. MULLIFARY. |
| 5. ADELAIDE. | 11. ARKONA. |
| 6. AMIENS. | |

VOTERS' LIST, 1882, MUNICIPALITY OF ADELAIDE.

POLLING SUB-DIVISION NO. 1,

Comprising Lots Nos. 1 to 12 inclusive, in the 1st, 2nd, 3rd, 4th and 5th Cons., N.E.R.

PART I.—Persons entitled to vote at BOTH Municipal Elections and Elections to the Legislative Assembly.

Roll No.	NAME.	LOT.	Concession or Street	Other Description.	P.O.
J 91	Arrand, John	W half 8	3	Owner	5
W 108	<i>Adair James</i> Adair, Joseph	<i>50 cut pt. E 1/2 12</i> S cen pt, E half 12	<i>3</i> 3	<i>owner</i> Owner	5
109	<i>Adair Hugh</i> Adair, John	<i>50 cut pt. E 1/2 12</i> N cen pt, E half 12	<i>3</i> 3	<i>James</i> Owner	5
J 158	Arrand, Thomas	S W quarter 7	2	Owner	5
J 273	Adair, David	N quarter 12	1	Owner	5
165	Arrand, James	W half E half 8		Tenant	5
J 2	Bartram, Joshua	S W half 1	5	Owner	11
J 169	Brooks, Ephraim	N W quarter 7	2	Owner	5
163	Brooks, John	W half 8	2	Tenant	5
151	Brent, Joseph	W part 8	1	Owner	5
J 151	Conkey, John	E half 1, W half 4	4 & 2	Tenant, Owner	9
J 49	Campbell, Donald	W half 10	4	Owner	9
85	Cuddy, Thomas	E 1/2 5, W pt 6, N W pt E 1/2 5, W half 9	3	Owner	5
J 86	Cuddy, Alfred	E pt W pt 6	3	Owner	5
J 92	Cuddy, John A.	E half 8	2	Owner	

POLLING SUB-DIVISION NO. 1.

Roll No.	NAME.	LOT.	Concession or Street	Other Description.	P.O.
147	Clelland, Robert	S W pt 4, N $\frac{1}{2}$ E $\frac{1}{2}$ 3 ..	2	Owner.....	5
149	Conkey, Wm. sr.....	E $\frac{1}{2}$ 3, N E pt W $\frac{1}{2}$ 3 ...	2	Owner (see D 3...)	5
J155	Crummer, John	W half 6	2	Owner	5
J157	Crummer, Herbert ..	E half 6	2	Owner.....	5
156	Crummer, Percy	W half 6	2	Farmer's Son....	5
161	Curry, Miles sr.....	W pt E half 7	2	Owner.....	5
162	Curry, Miles jr	W pt E half 7	2	Owner.....	2
J171	Cuddy, James	E half 9	2	Owner.	5
J172	Clarke, James	E half 10	2	Owner.....	5
242	Clelland, David Wiley	W part 4	1	Owner.....	5
J271	Callighan, Terance .	S E quarter 12	1	Owner.....	5
J261	Cleford, Charles	centre 11	1 N	Owner.....	5
33	Donaldson, John	S W quarter 4	4	Owner.....	9
J 78	Dale, Henry	S half N half 4	3	Owner.....	9
J 79	Dale, Wm	N half S half 4	3	Owner.....	9
J144	Dempster, Robert .	E half 1	2	Owner.....	5
259	Douglas, James	{ N een pt W $\frac{1}{2}$ 11, N cen pt E side 11, V Adel., N George St. on 11	1	Owner.....	5
258	Douglas, Stewart ...	part E half 11	1	Owner.....	5
256	Donely, Samuel	N centre part 11	1	Owner.....	5
17	Fitzpatrick, Peter ...	E half 5	5 N	Owner.....	
30	Finnan, James	S E half E half 4	3	Owner.....	5
99	Freel, Hugh	W half 10	3	Owner.....	5
97	Freel, Wm.....	W half 10	3	Farmer's Son... ..	5
98	Freel, James S.....	W half 10	3	Farmer's Son.....	5

POLLING SUB-DIVISION NO. 1.

5

Roll No.	NAME.	LOT.	Concession or Street	Other Description.	5
J101	Freel, Robert	W quarter 11	3	Owner	5
102	Freel, William sr	W quarter 11	3	Life lease	5
J104	Freel, Thomas	centre part 11	3	Owner	5
J 44	Gustin, George M	W half 8	4	Owner	9
J 34	Glover, James	E half 4	4	Owner	5
74	Galloway, Shalto	E half 2, N W pt 3	3 and 2	Owner	5
152	Galloway, Wm. T	W part 5	2	Owner	5
153	Galloway, James H	centre part 5	2	Owner	5
J176	George, James	E half 11	2	Owner	5
175	George, Richard	E half 11	2	Tenant	5
J250	Galsworthy, John	E half 7	1	Owner	5
148	Galloway, Archibald	N W corner 3	2	Farmer's Son	5
J 95	Geary, Henry	N half E half 9	3	Owner	5
J 96	Geary, James	N half E half 9	3	Owner	5
J 13	Grogan, Thos	W pt 4		Owner	9
11	Hoffner, Joseph sr	S E part 3	5	Owner	9
J 37	Hay, Timothy	E half 5, W half 6	4	Owner	9
33	Hay, James H	E half 5, W half 6	4	Farmer's Son	9
J 45	Hendrick, John	W half 9	4	Owner	9
81	Healy, John	W quarter 5	3	Owner	5
164	Hamilton, James	W half 8, 4 N F St. 4 S K	2 1	Owner	5
266	Hoare, George S	sub lots 1, 2 & 3, 1,2,3	F S, S K	V of A, Owner	5
J263	Hodgson, John	sub lot 10	N F S, S K	V of A, Owner	5
265	Hodgson, George	sub lot 5	N F S	V of A, Owner	5

Roll No.	NAME.	LOT.	Concession or Street	Other Description.	P.O.
272	Henry, Wm	S half N half 12	1	Owner	5
12	Hoffner, Joseph	S E part 3	5 N	Farmer's Son	9
268	Harris, Joseph	Lots 11, 12, 11, 12 St. A. V., part 13	N K S G., 1 N	Owner Tenant	5
177	Johnston, James	W half 12	2	Owner	5
16	Keyser, Hiram	E half 5	5 N	Tenant	9
20	Keyser, Joseph	Gore 7.	5	Owner	9
43	Keyser, John sr	N half 7	4	Owner	9
42	Keyser, Jacob	N half 7	4	Owner	9
53	Kingston, Paul W	N E part 12	4	Owner	5
54	Kingston, Thomas	N E part 12	4	Owner	5
55	Kingston, Paul	S E pt 2 1/2 12, N end E half 12	4 and 5	Owner	5
260	Kelly, George	cen of 11, St. Geo. Sq	1 N	Owner	5
236	Kincade, Robert	W half 2	1	Owner	5
262	Kennedy, John Rev.	S pt W half 12	1	Owner	5
93	Kelly, James	S E part W half 9	2	Tenant	5
14	Langan, John	E pt 4, 5th con., N W pt 4, and S quarter 4th con	4	Owner	9
26	Langan, James	W half 2	4	Owner	9
15	Langan, Wm	N W quarter 4	4 N	Owner	9
27	Luckens, Asst	E half 14	1	Owner	5
27	Murray, John	E half 2	4	Owner	11
35	Murray, Patrick	W half 5	4 and 5	Owner	9

POLLING SUB-DIVISION NO. 1.

Roll No.	NAME.	LOT.	Concession or Street	Other Description.	
36	Murray, James A.	W half 5.	4 and 5.	Farmer's Son.	9
J 48	McKenzie, Duncan	E half 9	4	Owner.	9
67	Morgan, Robt	W half 1	3	Farmer's Son	5
69	Morgan, David	W half 1	3	Farmer's Son.	
J 50	McLeish, Malcolm	E half 10	4	Owner.	9
J 52	McLaughlin, Duncan	W half 12	4	Owner.	9
J 40	McLeish, John	N half S half 7	4	Owner.	9
68	Morgan, David	W half 1	3	Owner.	5
J 70	McCheaney, Joseph	W half E half 1	3	Owner.	5
71	McCheaney, Wm jr.	E quarter 1	3	Owner.	5
J 90	McNabb, Wm	E half 7	3	Owner.	5
143	Morgan, William	W half 1	2	Owner.	5
145	McCheaney, Wm	W half 2.	2	Owner.	5
J 154	McCabe, Miles	E part 5	2	Owner.	5
84	McCabe, James	W half E half 5	3	Farmer's Son.	5
J 234	Minniely, Wm	W half 1	1	Owner.	4
J 235	Minniely, John	E $\frac{1}{2}$ 1, E $\frac{1}{2}$ W $\frac{1}{2}$ 1	1 and 1 S.	Owner (see 3).	4
J 237	McCarthy, Wm	E half 2	1 N	Owner.	5
J 28	Murray, Tilton	S part 2	5 N	Owner.	11
244	Muxlow, Isaac	5	1	Tenant	5
5	Oliver, Thomas G	N E pt W pt 2	5	Owner.	11
9	O'Neil, Wm	N part 3.	5	Owner.	11
8	O'Neil, Henry	N part 3.	5	Farmer's Son.	11
J 77	Ogden, Isaac Newton	S half N half 3	3	Owner.	9
J 254	Parker, Frank	part 10.	1 N	Owner	5

Roll No.	NAME.	LOT.	Concession or Street	Other Description.	P.O.
J107	Patterson, Hector.....	W half 12	3 N	Owner	5
J 94	Patterson, David	S E quarter 9.....	3	Owner.....	5
J151	Robinson, Duncan ..	E half 4	2	Owner	5
166	Ray, Alexander	W half E half 8.....	2	Owner.....	5
173	Raisen, Thomas	W quarter 11	2	Owner.....	5
J174	Raisen, Wm	E half W half 11	2	Owner.....	5
7	Smith, Jacob	W part 2	5	Owner	11
6	Smith, Wm. R.....	W part 2	5	Tenant	11
J 4	Smith, George	E part 2	5	Owner.....	11
21	Stevens, Benjamin ..	W part 8	5	Owner.....	9
J 23	Smith, Thomas	W half 1.....	4	Owner.....	11
24	Smith, Horatio N....	W half 1.....	4	Farmer's Son....	11
25	Smith, Edgerton	W half 1.	4	Farmer's Son	11
31	Shrier, Jacob.....	S quar 3, N quar 3 ...	4 and 3 ...	Owner.....	9
J 39	Smith, Russel B	E part 6	4	Owner	9
41	Smith, John	E corner 6	4	Owner.....	9
J 45	Stevens, Charles H ..	E half 8	4	Owner.....	9
32	Schrier, Nelson	S E part 3	4 N	Farmer's Son....	9
J 51	Sharp, John H	11.....	4	Owner.....	9
J 72	Shields, James	W half 2	3	Owner.....	4
73	Shields, John.....	W half 2	3	Farmer's Son....	4
146	Shields, Julius	E half 2	2	Owner.....	4
J105	Sells, Benjamin	E part 11	3	Owner.....	5
167	Smith, Absolom	E quarter 8	2	Owner.....	5
179	Seeds, Hugh	{ N half E half 12, S pt E 1/2 12, N 1/2 W 1/2 13	2, 3, & 1	Owner (see 2)....	5

POLLING SUB-DIVISION NO. 1.

9

Roll No.	NAME.	LOT.	Concession or Street	Other Description.	P.O.
178	Seeds, Wm John	W half 10	2 N	Farmer's Son	5
181	Seeds, Geo sr	S½ E½ 12, S end 13	2	Owner	5
22	Topping, John	Gore 9 and 10	5 N	Owner	9
87	Topping, Thos	E half 6	3 N	Owner	5
29	Thorp, Ransom	N E part 3	4	Owner	9
30	Thorp, Nial	centre part 3	4	Owner	9
82	Wilkins, Matthew	G part lot 5	3	Tenant	5
88	Wilkins, George jr	W quarter 7	3 N	Owner	5
89	Wilkins, George	W quarter 7	3	Owner	5
103	Warner, John	W½ E half 10	3	Owner	5
3	Wells, George	E part 1	5 N	Owner	11
100	Warner, Thos	E quarter 10	3	Owner	5
169	Wilkins, David	W half 9	2	Owner	5
168	Wilkins, Matthew	W half 9	2	Tenant	5
338	Wiley, John jr	S W quarter 3	1	Owner	5
241	Wiley, David D	S E¼ 3, centre pt 4	1	Owner	5
243	Wiley, David A	E part 4	1	Owner	5
246	Woodlock, John	W half 6	1	Owner	5
247	Walsh, Patrick jr	W half E half 6	1	Owner	5
248	Walsh, Patrick sr	E quarter 6	1	Owner	5
249	Walsh, Thos	W half 7	1	Owner	5
75	Wilson, Robt	S half 3	3	Owner	5
267	Wittaker, Richard	sub lots 5,6 & 7, steam grist and saw mill	S King St V A	Owner	5

POLLING SUB-DIVISION NO. 2.

Roll No.	NAME.	LOT.	Concession or Street	Other	P.O.
				Description.	
239	Wiley, Nelson	3	1 N	Farmer's Son	5
240	Wiley, Archibald	3	1 N	Farmer's Son	5

PART II.—Persons entitled to Vote at Municipal Elections ONLY.

264	Rock, Thos	lot 7 A V	N F St.....	Owner	5
160	Cave, Joseph	W pt E half 7	2	Owner	5
269	Luckens, George	lot 5, N K St	1 N	Tenant	5

POLLING SUB-DIVISION NO. 2,

Comprising Lots Nos. 13 to Townline East inclusive, in the 1st, 2nd, 3rd, and 4th Cons., N.E.R.

PART I.—Persons entitled to vote at BOTH Municipal Elections and Elections to the Legislative Assembly.

Roll No.	NAME.	LOT.	Concession or Street	Other	P.O.
				Description.	
119	Adair, Hugh	W half 15	3	Farmer's Son	5
116	Adair, Robert	W half 15	3	Farmer's Son	5
120	Adair, Wm	W half 15	3	Owner	5
118	Adair, John	W half 15	3	Farmer's Son	5
	Adair, James	W half 15	3	Farmer's Son	5
115	Adair, Arthur	W half 15	3	Farmer's Son	5
203	Ayer, Robert	W part 19	2	Owner	7
204	Ayer, Wm	E part W half 19	2	Owner	7
318	Adams, John	E part 31	1 N	Owner	6

POLLING SUB-DIVISION No. 2.

Roll No.	NAME.	LOT.	Concession or Street	Other Description.	P.O.
132	Brown, John	N E pt 20	3 N	Farmer's Son	7
	Baskier, Joseph	E half 14	3	Owner	5
144	Baskier, John	E half 14	3	Farmer's Son	5
126	Brown, David	S half E half 18	3	Owner	7
128	Bolton, Charles sr	S half 19, W half 20	3	Owner	7
140	Bunting, Wesley	E part 24	3	Owner	7
131	Bolton, W S	W half 20	3	Owner	7
	Burrows, Richard	E half 15	2	Farmer's Son	7
195	Brown, Geo A	W pt 17	2	Farmer's Son	7
188	Burrows, Henry	E half 15	2	Owner	5
128	Bolton, Edward	S half 19	3	Farmer's Son	7
130	Bolton, Chas	S half 19	3	Farmer's Son	7
213	Bolton, Jas W	W half 22	2	Farmer's Son	7
1312	Barwick, Robert	E half 29	1	Tenant	6
194	Brown, James	W part 17	2	Owner	5
196	Brown, Wm sr	E part 17	2	Owner	7
205	Bolton, Samuel	E half 19	2	Owner	7
206	Bolton, Wm	20	2	Owner	7
208	Brown, David E	W half 21	2	Owner	7
212	Boiton, James	W half 22	2	Owner	7
281	Brock, George jr	E half 17	1	Owner	5
282	Brock, Wm	W half 18	1	Owner	5
311	Bishop, David	W half 29	1	Owner	6
211	Coulton, Robert	E part 13	4	Tenant	7
210	Coulton, Charles A	E part 21	2	Tenant	7
209	Coulton, Robert W	E part 21	2	Tenant	7
211	Coulton, Robert	E half 21	3	Owner	7

P.O.
5
5

LY.

5

5

5

1st. 2nd,

ctions and

her
ription.

s Son

s Son

5

5

5

5

5

7

7

6

P.O.

5

5

5

5

5

5

7

7

6

POLLING SUB-DIVISION NO. 2.

Roll No.	NAME.	LOT.	Concession or Street	Other Description.	P.O.
	61 Campbell, John	15	4	Owner	8
J278	Chapman, Wm	15	1	Owner	5
J136	Demery, Denis	W part 23	3	Owner	7
J215	Demery, Simon	W part 23	2	Owner	7
J303	Donaldson, Benjamin	E half W half 26	1	Owner	1
J305	Demery, Aaron	S W pt 27. N E pt 27	1 S	Owner	1
313	Dohrman, Wm	E half 29	1 N	Tenant	6
219	Elliot, Wm	N W pt 24	2	Farmer's Son	7
J218	Elliot, George	N W pt 24	2	Owner	7
220	Elliot, John	N W pt 24	2	Farmer's Son	7
J 56	Frazer, James	W half 13	4	Owner	8
227	Fetherstone, Robert	N E quar 18	3	Owner	7
J124	Geary, Richard	W half 17	3	Owner	7
J214	Graham, John	E half 22	2	Owner	7
J276	Gale, Wm	W half 14	1	Owner	5
63	Gerry, Henry	Lot 17	3 N	Owner	7
64	Gerry, James	Lot 17	3 N	Owner	7
J280	Glenn, George	E half 16	1	Owner	5
J296	Gunson, Henry	W half 23	1	Owner	1
J122	Henderson, James	M W half 16	3	Owner	5

POLLING SUB-DIVISION NO. 2.

Roll No.	NAME.	LOT.	Concession or Street	Other Description.	P.O.
J139	Heake, Andrew S.	E part 23, W part 24	3	Owner	7
J192	Henderson, Wm	W half E half 16	2	Owner	5
224	Harkness, Wm H.	E half 25	2	Owner	7
225	Harkness, Elisha	E half 25	2	Owner	7
J290	Hickey, Thomas S	W part 21	1	Owner	1
J121	Hanley, John	E half 15	3 N	Owner	5
306	Holmes, Joseph	S E part 27	1 N	Owner	6
221	Jaynes, Charles	N E quar 24	2	Owner	7
J142	Linton, Wm	Gore 26	3	Owner	7
J297	Lewis, John jr	W half E half 23	1	Owner	1
J298	Lewis, Wm	W half 24	1	Owner	1
277	Luckans, Alex	E half 14	1 N	Owner	5
	Mahon, John	E $\frac{1}{2}$ 22, N E $\frac{1}{2}$ 22 S.	1 N, 1 S	Owner, London	
57	McLean, Donald	E part 13	4	Owner	1
60	McIntosh, Alex	E part 14	4	Owner	8
J 62	McDonald, John	Gore 16	4	Owner	8
110	Mee, Wm	S W part 13	3	Owner	5
111	Mee, Thos. H	S E part 13	3	Owner	5
	Mee, Charles A.	W half 14	3	Owner	5
J123	McLelland, John	E half 16	3	Owner	7
J137	McKeen, Wm	E part 22, W part 22	3	Owner, Tenant.	7
180	McCabe, Wm	W quarter 16	2	Farmer's Son	5
191	McCabe, Frank	E half W half 16	2	Farmer's Son	5
J125	McCubbin, Daniel	E half 17	3	Owner	8

Roll No.	NAME.	LOT.	Concession or Street	Other Description.	P.O.
226	Murray, George	W quarter 26	2	Owner	7
J227	Murray, Robert	E half W half 26	2	Owner	7
J228	McDonald, Angus	E half 26	2	Owner	7
229	McDonald, Charles	E half 26	2	Farmer's Son	7
J279	McCarthy, John	W half 16	1	Owner	5
J300	Mahon, Wm	W half 25	1 N	Owner	6
301	Mahon, John G	W half 25	1 N	Farmer's Son	6
295	Mahon, James	E half 22	1 N S	Owner, London	
136	Nettleton, Wm sr	E half 21	3	Owner	7
J135	Nettleton, Wm jr	N E quarter 19	3	Owner	7
J216	Neil, Isaac J	E part 23	2	Owner	7
210	Neil, Wm	E part 23	2	Owner	7
J299	Newall, Alexander	E half 24	1	Owner	6
J302	O'Neil, Dennis	E half 25	1	Owner	6
371	Parsons, Wm	E part 30, W part 31	1 N	Owner	6
J 59	Payden, John	W half 14	4	Owner	8
J134	Payden, Joseph	W half 21	3	Owner	7
185	Pennington, Thomas	W half 15, E part 14	2	Owner	5
186	Pennington, Benjamin	W half 15, E part 14	2	Farmer's Son	5
187	Pennington, David	W half 15, E part 14	2	Farmer's Son	5
200	Ruebothan, George	W half 18	3	Tenant	7
J193	Regan, Michael	E quarter 16	2	Owner	7

POLLING SUB-DIVISION NO. 2.

15

Roll No.	NAME.	LOT.	Concession or Street	Other Description.	P.O.
275	Radcliff, Wm	S E part 13	1	Owner	1
274	Radcliff, Stephen	S E part 13	1 N	Tenant	5
201	Ruebotham, Wm	E half 18	2	Owner	7
223	Reed, Wm	N W quarter 24	2	Owner	7
307	Ramsey, Fred	W half 28	1 N	Tenant	6
308	Ramsey, Robt	W half 28	1 N	Tenant	6
J179	Seed, Hugh	N half W half 13	1	Owner (see 1)	5
182	Seed, Nelson	N half 13, S half 13	2	Owner	5
181	Seed, Geo sr	S end 13	2	Owner (see 1)	5
180	Seed, Geo jr	S part W part 14	2	Tenant	5
J183	Seed, David	S $\frac{1}{2}$ N $\frac{1}{2}$ 13, centre pt 14	2	Owner	5
J184	Seed, Thomas	N $\frac{1}{2}$ 13, N W part 14	2	Owner	5
196	Scott, Robt	W half 18	2	Owner	7
197	Scott, Wm	W half 18	2	Farmer's Son	7
J199	Scott, James	N W quar 19	3	Owner	7
J332	Smith, Malcolm	S half 27, N part 27	2 and 1	Owner	7
318	Smith, Hector	N part 27	1 N	Owner	7
J230	Smith, John	N part 27	2	Owner	7
J289	Sifton, Charles G	W half 17	1	Owner	5
J304	Smith, John	E $\frac{1}{2}$ 26, N cen pt 26	1 and 1 S	Owner	1
222	Smith, Daniel	S W quarter 25	2 N	Owner	7
J331	Tomlinson, John	W pt and N pt 30	1	Owner	6
J314	Tomlinson, Leonard	W part N part 30	1 N	Owner	6
294	Winters, John	E $\frac{1}{2}$ 22, N E $\frac{1}{2}$ 22, S	S 1 N, 1 S	Tenant	1

Roll No.	NAME.	LOT.	Concession or Street	Other Description.	P.O.
J 65	Wilson, John	Gore 18	4 S	Owner	7
J141	Wardell, Joseph	W part 25	3	Owner	7
J232	Wood, Wm	Gore 28 and 29	2	Owner	7
233	Wood, Samuel	Gore 28 and 29	2	Farmer's Son	7
J283	Walker, Robert	E half 18	1	Owner	5
284	Walker, Wm	E half 18	1 N	Farmer's Son	5
285	Walker, George S.	S E half 18	1 N	Farmer's Son	5
J287	Walker, James	19	1	Owner	5
288	Walker, James jr.	19	1	Farmer's Son	5
J291	Walsh, John	E part 21	1	Owner	5
J309	Whiting, David	E half 28	1	Owner	6

PART II.—Persons entitled to Vote at Municipal Elections ONLY.

POLLING SUB-DIVISION NO. 3,

Comprising Lots Nos. 1 to 11 inclusive, in the 1st, 2nd, 3rd, 4th and 5th Cons., S.E.R.

PART I.—Persons entitled to vote at BOTH Municipal Elections and Elections to the Legislative Assembly.

Roll No.	NAME.	LOT.	Concession or Street	Other Description.	P.O.
J408	Aberneathy, James ..	E half W half 5	2	Owner	1
407	Armstrong, Joseph ..	E half W half 5	2	Tenant	3
J487	Alderson, Amos	W half 3	3	Owner	3
J499	Alexander, Joseph ..	W half E half 8	3	Tenant	10
J500	Alexander, Robert .	E quarter 8	3	Tenant	10
506	Alexander, Wm	centre half 11	3	Owner	10
507	Alexander, Wm H ...	centre half 11	3	Owner	10
508	Alexander, Thos	centre half 11	3	Farmer's Son	10
510	Alexander, Joseph C	E half 11	3	Owner	10
668	Armstrong, Wm	Lot 4, 15 B E	5 S	Owner	3
669	Armstrong, John	Lot 8, B E	5 S	Owner	3
344	Barrett, George	10	1 S	Farmer's Son	5
J343	Barrett, Richard	10	1 S	Owner	5
J502	Brown, Joseph	E half 9	3	Owner	5
J605	Bowley, Frederick G	E half 9	4	Tenant	3
610	Bowley, James ...	E half 11 E half 9	4	Owner	1
J621	Barber, Jabez	N W pt W $\frac{1}{2}$ 1, N E pt W half 1	5	Tenant	3

P.O.
7
7
7
7
5
5
5
5
5
6

NLY.

ROLLING SUB-DIVISION NO. 3.

Roll No.	NAME.	LOT.	Concession or Street	Other Description.	P.O.
646	Barber, Robert	N W pt $\frac{1}{4}$ 1, N E pt 5	5	Owner	3
685	Brown, John H.	N W cor 6, sub lot 6 B K	V Kerwood	Owner	3
671	Becton, George jr.	Sub lots 8, 9, 10 B D	V Kerwood	Owner	3
677	Becton, George sr.	Sub lots 3 S $\frac{1}{4}$ 4 B B, sub lots 3, 16, B D	V Kerwood	Owner	3
676	Becton, James	Lot 3, S half	V Kerwood	Owner	3
326	Conkey, Samuel	W half 4	1 S	Tenant	5
381	Conkey, Deas R	W half 6	1 S	Farmer's Son	5
320	Conkey, Robert sr.	E half 1	1	Owner	5
321	Conkey, Robert jr.	Lot 2'	1	Owner	5
332	Conkey, Wm jr.	E half 6	1	Tenant	5
330	Conkey, Philip	W quarter 6	1 S	Owner	5
334	Carthy, Cornelius	E half 7	1	Owner	3
494	Chambers, John	W half E half 1	2 S	Tenant	3
670	Currie, Neil M	Kerwood, Lot 5	5	Owner	3
395	Chambers, George	E quarter 1	2	Owner	3
396	Chambers, Thomas	E quarter 1	2	Owner	1
399	Cleverdon, Lawrence	2	2	Owner	3
405	Carrothers, John	E half 4	2	Owner	3
585	Carroll, Wm P	W half 4	4 S	Owner	3
297	Clark, John	Lot 2, Cheese F.	2 S	Owner	1
701	Cornel, Christopher	Centre pt 6	5 S	Owner	3
416	Collier, Thomas	E half W half 8	2	Owner	5
419	Carrothers, James	S half 9	2	Owner	5
420	Carrothers, Thomas	N half 9	2	Owner	3
485	Chambers, Thomas	E quarter 1	3	Owner	3
484	Chambers, Charles	W half E half 1	3 S	Owner	3

POLLING SUB-DIVISION NO. 3.

Roll No.	NAME.	LOT.	Concession or Street	Other Description.	P.O.
590	Carroll, John	W half 2	4	Tenant	3
J650	Carroll, Thomas	W half 2	5	Owner	3
421	Carrothers, Wm	N half 9	2 N	Farmer's Son	5
J333	Davidson, Gavin	W half 7	1	Owner	5
J415	Dowding, Wm	E quar 7, W quar 8	2	Owner	3
J486	Dowding, James	W half 2	3	Owner	3
688	Drew, Wm	Lots 4, 5, 6, 7, B F	5	Tenant	3
689	Dowding, George	sub lots 3, 4, 16, 17, 18 Grist and Saw Mill, B B and G	V Kerwood	Tenant, Owner	3
	<i>Wm Dowd Tho -</i>	<i>EL 9-5.5 - 5-</i>		<i>Tenant</i>	
J323	Edwards, Wm B	W half 3	1 S	Owner	5
492	Earley, George	E half 4	3	Tenant	3
493	Earley, Jas jr	W half 6	3	Owner	3
J494	Earley, Samuel	E half 6	3	Owner	3
495	Earley, Samuel jr	E half 6	3	Farmer's Son	3
J496	Earley, George F	W half 7	3	Owner	3
J505	Eakins, John	W quarter 11	3	Owner	5
606	Earley, Wm H	E half W half 10	4	Owner	3
J658	Earley, John J	W half 3	5	Owner	3
660	Ellis, Thomas	E part 5	5	Owner	3
698	Edwards, James	Lot 1, B K	5	Owner	3
J347	Forsyth, Robert M	centre part 11	1	Owner	5
688	Foster, G W	S part 7	5	Owner	3
675	Foster, Charles	Sub lot 5, N half 4, 14 and N half 15, B B	V Kerwood	Owner	3

P.O.
3
3
3
3
3
5
5
5
5
5
5
3
3
3
3
3
3
1
3
3
3
1
3
3
3
5
5
3
3
3

Wm Foster George Saw 4 5-6.7. Block 7 5 on owned.

Roll No.	NAME.	LOT.	Concession or Street	Other Description.	P.O.
j675	Foster, Samuel	ub lots W $\frac{1}{2}$ 1, W $\frac{1}{2}$ 2, 2 B E	V Kerwood	Owner	3
j497	Fortner, James.	E half 7	3 S	Owner	3
j410	Fortner, Abner	W half 6	2 S	Owner	3
j652	Fuller, Wm	E half 2	5 S	Owner	3
348	Freele, James	lot 6, 3 F St	1 S	Owner	5
341	Gibson, John	N part E half 10	1 S	Owner	5
j339	Galloway, Wm T.	E half 9	1	Owner	5
411	Galbraith, James sr.	West half E half 6	2	Owner	3
412	Galbraith, James jr.	E quarter 6	2	Owner	3
j595	Galbraith, Robert	E quar 5, W half 6	4	Owner	3
602	Galbraith, Joseph	E half 8, W quar 9	4	Owner	3
681	Gosden, John jr	sub lot 1, B F	V Kerwood	Owner	3
693	Gosden, John sr.	20 sub lot, E cen pt 6	V Kerwood	Owner	3
384	Goforth, Robert	Lot 1	4 S	Tenant	3
585	Goforth, Wm	Lot 1	4 S	Tenant	3
	<i>W</i> <i>Gettys</i> <i>25-6-7-8 - 5 in block 16. owner</i>				
398	Hawkins, Wm H.	Lot 2	2 S	Tenant	3
j319	Hawkins, George	W quarter 1	1 S	Owner	4
j422	Humphries, Wm	W quarter 10	2 and 3	Owner	5
j423	Harris, Samuel	E half W half 10	2	Owner	5
j499	Harris, David	E part 5	3	Owner	5
j501	Houlton, Henry	W half 9	3	Owner	5
j503	Humphries, Henry	E half W half 10	3	Owner	5
j661	Hull, George S	W part 6	5	Owner	3
425	James, Lewis P.	W half 11	2 S	Farmer's Son	5

POLLING SUB-DIVISION NO. 3.

Roll No.	NAME.	LOT.	Concession or Street	Other Description.	P.O.
J426	James, Thomas P.....	W half 11	2	Owner.....	5
593	Johnston, John B....	W half 5.....	4	Owner.....	3
J720	Jury, David	E qr 4, N W qr 14 ..	5	Owner	2
J562	Jarvis, Thomas	N E corner 6	5	Owner.....	3
700	Jury, John C.....	Lot 2 B K pt 6.....	5, V K.....	Tenant	3
J402	Kincade, Wm	3	2	Owner.....	3
403	Kincade, Anthony ..	W half 4	2	Owner.....	3
404	Kincade, Angus	E half W half 4	2	Owner.....	3
682	Kellett, Wm B.....	B B on 7.....	5 S	Owner.....	3
498	Kerswell, Giles	W half 8	3 S	Owner.....	5
328	Kerswell, Giles jr ..	5	1	Owner.....	5
329	Kerswell, Chas	5	1	Owner.....	5
J327	McChesney, David ..	E half 4	1	Owner.....	5
253	Morse, Wm D	N pt 10 & S E pt 9 ...	1 1 N	Owner.....	5
417	Muxlow, Wm	E half 8	2 S	Tenant	5
J235	Minniely, John	E half W half 1.....	1	Owner (see 1)...	4
424	Martin, Charles.....	E half 10.....	2	Farmer's Son.....	5
589	Maher, James	W half E half 3	4	Owner.....	3
588	Maher, Michael	E quarter 3.....	4	Owner.....	3
J591	Mathews, Charles W	E half 4	4	Owner.....	3
664	Mathews, Henry	centre E half 6	5	Owner.....	3
601	McFall, Wm	W half 8.....	4	Tenant	3
598	Mitchell, John	W half 7	4	Owner.....	3
J597	Mitchell, Robert	N W part 7	5	Owner.....	3
J599	Morgan, George	E half 7	4	Owner.....	3

POLLING SUB-DIVISION NO. 3.

Roll No.	NAME.	LOT.	Concession or Street	Other Description.	P.O.
604	Morgan, Samuel P ..	E half W half 9...	4	Tenant, Owner..	3
609	Morgan, Wm P.	W half 11 ..	4	Owner	3
648	McKinney, Terrace ..	E part 1	5	Owner	3
649	McKinney, Bernard ..	E part 1	5	Owner	3
706	Morgan, Robert	W half 8, E quar 7 ..	5	Owner	3
710	Morgan, John	W half 9	5	Owner	3
713	Morgan, John W	E half 10	5	Owner	3
714	Morgan, Richard M. .	E half 10	5	Owner	3
418	Muxlow, Edwin	E half 8	2	Tenant	5
651	Moffat, Chas.	E half 2	5	Tenant	3
633	Newton, Wm.	centre E $\frac{1}{2}$ 6	5	Owner	3
586	Newton, Richard	E half 2	4	Owner	3
695	Norris, Joseph	Sub lots 7, 8, 9, 12, 13 B R	V Kerwood	Owner	3
594	Pratt, Charles	W half E half 5	4	Owner	3
406	Patterson, George....	W quarter 5	2 S	Owner	3
715	Patterson, Samuel ...	W half 11	5	Owner	2
712	Patterson, Robert....	E $\frac{1}{2}$ 9, W half 10	5	Owner	3
711	Patterson, Thos	E $\frac{1}{2}$ 9, W hf 10	5	Owner	3
481	Rivers, Henry	S W $\frac{1}{4}$ 1	3	Owner	3
654	Richardson, John....	E half 3	5	Owner	3
655	Richardson, Wm H. .	W part 4	5	Owner	3
658	Richardson, Chas.	cen pt 5, W pt E pt 4	5	Farmer's Son....	3
657	Richardson, Wm.	cen pt 5, W pt E pt 4	5	Owner	3
490	Redmond, Wm.	W part lot 5	3 S	Owner	3

POLLING SUB-DIVISION NO. 3.

Roll No.	NAME.	LOT.	Concession or Street	Other Description.	P.O.
705	Richardson, Lewis }	sub lots 17 & 18 B E	V Kerwood	Owner.....	1
		cheese factory			
704	Richardson, H T	Lots 17, 18, B E	V Kerwood	Owner.....	1
401	Routley, Charles.....	W half 3.....	2 S	Owner.....	3
400	Routley, Richard....	W half 3.....	2	Owner	3
5690	Richardson, James }	sub lots 5, 6, 7, 8 B G	V Kerwood	Owner.....	3
		and cen pt W hf 7			
5716	Rapley, Charles... .	E half 11.....	5	Owner	2
5607	Shepherd, John.....	E half 10.....	4	Owner.....	3
608	Shepherd, Chas.....	E half 10.....	4	Owner.....	3
392	Seed, Wm	W quarter 1	2 S	Owner.....	3
5488	Sullivan, John	E half 2 and 3	3	Owner	3
489	Sullivan, James.....	E half 3	3	Farmer's Son. . .	3
5409	Thomas, Wm.....	E half 5	2	Owner	3
5413	Thomas, James.....	W part 7.....	2	Owner (see 1).. .	3
5414	Thomas, Robert	cen pt 7	2	Owner.....	3
427	Thrower, Isaac.....	E half 11.....	2	Owner (see 2).. .	5
587	Tyler, John	W half 3.....	4	Owner.....	1
504	Thrower, Jacob.....	E half 10	3 S	Owner.....	5
	<i>Wm. Foster Wm.</i>	<i>lots 7 & 8 cen. Block D. same</i>			
335	Upton, John	W quar 8, cen pt 8 ...	1	Owner.....	5
5338	Upton, Robert	E quarter 8	1	Owner.....	5
336	Upton, Patrick.....	centre 8	1	Owner.....	5
	<i>Wm. Walker John A</i>	<i>E 1/2 11 - 3' cen. Grant.</i>			
697	Wilson, John	6, 7, 8, 9 B F, V K..	5	Owner.....	3
325	Wiley, John sr	E half 3	1	Owner.....	5

Roll No.	NAME.	LOT.	Concession or Street	Other Description.	P.O.
583	Williams, Rodger jr ..	W half 1	4	Owner	1
3656	Wright, Edwin	W part 5	5	Owner	3
324	Wilson, James	W half E half 3	1 S	Owner	5
322	Wallace, James	Lot 2	1 S	Owner	5
697	Whiting, John	sub lots 6, 7, 9, 10, 11 12, 13, B E	V Kerwood	Owner	3
393	Wakefield, James	E half W half 1	2 S	Owner	5
	<i>Westgate family</i>	<i>lots 2 & 16. 1/2 acre 5 acres owned</i>			

PART II.—Persons entitled to Vote at Municipal Elections ONLY.

550	Brock, George ..	lots 8, 9, 10	Adelaide V	Owner	5
692	Baker, Jeremiah ..	Lots 17 and 18, B C ..	5 S	Owner	3
673	Buchanan, Hamilton	lot 14, B E	5 S	Owner	3
647	Easterbrook, Wm ..	pt W half of 1	5 S	Owner	3
687	Foster, George sr ..	parts on 6 and 7	V Kerwood	Owner	3
699	Gott, George	Lots 6, 7, 8, B K	V Kerwood	Owner	3
678	Jones, Samuel	Lot 1, 2 parts, B E ..	5	Tenant	
679	Myres, Francis	Lots 3, 16, B E	V Kerwood	Tenant	3
600	Munn, Samuel	S W corner 8	4 S	Owner	3
345	Raison, Charles	P W half 11	1 V Adelaide	Owner	5
667	Trotter, Wm	Lots 7, 8, B, D	5, Kerwood	Owner	3
691	Wiles, Thos	Lot 9, B G	5, Kerwood	Owner	3
340	West, John F	N centre pt 10	1 S	Owner	5
680	Westgate, Jarvis ..	lots, 3 16, B E	5, Kerwood	Owner	3

POLLING SUB-DIVISION NO. 4,

Comprising Lots Nos. 12 to the Townline East, in the 1st, 2nd, 3rd, 4th and 5th Cons., S.E.R.

PART I.—Persons entitled to vote at BOTH Municipal Elections and Elections to the Legislative Assembly.

Roll No.	NAME.	LOT.	Concession or Street	Other Description.	P.O.
449	Alexander, Joseph sr	E half 19.....	2 S	Owner.....	1
450	Alexander, Joseph H	E half 19.....	2	Farmer's Son.....	1
527	Alexander, Thomas ..	W half 16	3	Owner.....	10
528	Alexander, Albert E	W half 16	3	Farmer's Son.....	10
744	Armstrong, Wm H ..	19.....	5	Owner.....	1
745	Armstrong, Rich W...	19.....	5	Farmer's Son.....	1
746	Armstrong, Wm A...	19.....	5	Farmer's Son	1
	Anderson, Charles ..	22.....	2 S	Owner.....	1
369	Anderson, Henry.....	W half 20	1	Owner.....	1
515	Annett, Henry.....	E half 12.....	3	Farmer's Son.....	2
353	Broek, Albert	W half 13	1 S	Owner.....	5
354	Broek, Richard	E half 13.....	1	Owner.....	5
355	Broek, Arthur	W half 14	1	Owner.....	5
357	Barron, John.....	W half 15	1	Owner.....	5
432	Bishop, Edward	E quarter 13.....	2	Tenant	10
435	Bishop, George sr	E half 14.....	2	Owner	10
436	Bishop, George jr.....	E half 14.....	2	Tenant, Far. Son	10

Roll No.	NAME.	LOT.	Concession or Street	Other Description.	P.O.
J469	Bogue, Thomas	W part 25	2	Owner	1
J471	Buttery, George	W part 26	2	Owner	1
473	Buttery, Joseph T	W part 26	2	Farmer's Son	1
472	Buttery, Wm G	W part 26	2	Farmer's Son	1
J474	Buttery, William	E pt 20 & W pt 27	2	Owner	1
J475	Buttery, Joseph	E part 27	2	Owner	1
512	Brothers, George E	cen pt E half 12	3	Owner	2
J576	Bogue, James	N E part 23	3	Owner	1
365	Campbell, Wm	E half 17	1	Owner	5
366	Campbell, George A	E half 17	1	Farmer's Son	5
391	Carroll, Henry	E part 31	1	Owner	6
J463	Campbell, Duncan A	W pt 20, W half 17	2 and 3	Owner	1
516	Crews, Joseph sr	S half W half 13	3	Owner	10
J517	Crews, Joseph jr	N half W half 13	3	Owner	10
529	Campbell, Duncan	E half 16	3	Owner	10
W 443	Campbell, Archibald	W half 17	3	Owner Tenant	10
550	Campbell, Daniel	W half 17	3	Tenant	10
J536	Campbell, Donald D	W part 19	3	Owner	10
J548	Crouse, Nelson	S cen pt 21	3	Owner	1
J626	Campbell, Duncan D	W half 17	4	Owner	1
J627	Carnighan, Adam	S W cor E half 17	4	Owner	1
J724	Curry, Wm G	W quar 15	5	Owner	2
J725	Curry, Thomas O	E half W half 15	5	Owner	2
726	Curry, John	E half W half 15	5	Owner	2
625	Carroll, Henry	E half 16	4	Farmer's Son	2
J381	Demery, Wm	E half 25	1 S	Owner	1

POLLING SUB-DIVISION NO. 4.

27

Roll No.	NAME.	LOT.	Concession or Street	Other Description.	P.O.
373	Demery, Charles	S two-thirds 21	1	Owner	1
385	Demery, Benjamin	W part 28	1	Owner	1
386	Demery, Richard	W part 28	1	Owner, Far's Son	
433	Down, James	W quarter 14	2	Owner	10
440	Down, Henry	E quarter 15	2	Owner	10
439	Down, Charles	W half E half 15	2	Owner	10
454	Dell, W C	} Lot 7 on 23 S E corner 20	3	Owner, Tenant	1
455	Dell, Wm		2 & 3	Tenant	1
456	Dell, Adam jr.	S E corner 20	2	Owner	1
456	Dell, Wm H	S E part 21	2	Owner	1
457	Dell, Adam sr	S E part 21	2	Owner	1
459	Dell, Robert A	N W quar 22	2	Owner	1
462	Douglas, John	E half 22	2	Owner	1
470	Dell, Alexander	E quarter 25	2	Tenant	1
571	Downer, John W	W half E half 14	3	Owner	2
543	Douglas, Thomas	E half 20, N half 21	3	Owner	1
549	Douglas, John S	E half 20	3	Farmer's Son	1
545	Douglas, Andrew	N half 21	3	Farmer's Son	1
554	Donaldson, George	cen pt W pt 22	3	Owner	1
555	Donaldson, George M	cen pt W pt 22	3	Farmer's Son	1
572	Daniels, Wm	E Head S on 23 S L 5	3	Owner	1
566	Dell, Adoram	S E part 23	3	Owner	1
613	Downer, John	N W part 13	4	Owner	1
351	Dempster, James	12	1 S	Tenant	5
461	Dell, Sylvester W	S W cen 22	2 S	Tenant	1
718	Evoy, Thomas and	} E half 13	5	Owner	2
719	Evoy, Jas Ephraim			Farmer's Son	
430	Ellis, Wm	W half 13	2 S	Owner	10

W *Donaldson, Thomas Wm* *NE 21* *Frankson*

Roll No.	NAME.	LOT.	Concession or Street	Other Description.	P.O.
431	Ellis, Wm J	W half 13	2 S	Farmer's Son	10
J464	Frank, James G	E pt W half 24	2	Owner	1
J465	Frank, Robert R	W half E half 23	2	Owner	1
J569	Frank, Hiram G	cen W part 23	3	Owner	1
563	Frank, Joseph W	W H St, S L 2 on 23	3	Owner	1
561	Frank, Wm H	W H St, S L 2 on 23	3	Owner	1
564	Frank, Chas. G	pt E half 22	3	Owner	1
466	Frank, Samuel G	W half E half 23	2	Farmer's Son	1
380	Giffin, Wm sr	W quar 25	1	Owner	1
J379	Giffin, James	centre part 25	1	Owner	1
J384	Glenn, Walter	E half 27	1	Owner	1
J356	Holmes, O'Callighan.	E half 14	1	Owner	5
J382	Harten, John	W part 26	1	Owner	1
J468	Hawkins, Wm	E half 24	2	Owner	1
J477	Hansford, Philip	N part 28, S end 28.	2 and 1	Owner.	1
514	Harris, Thomas sr.	S pt 12, N pt 12	3 and 4	Owner.	2
513	Harris, Wm	S part 12	3	Owner	2
J444	Harris, Paul	W half 18	2	Owner	10
J638	Healey, James	S E pt W half 19	4	Owner	1
639	Healey, Wm	S E pt W half 19	4	Farmer's Son	1
642	Holden, Moses	S E part 19	4	Owner	1
550	Herdman, Samuel	part 21	3 S	Tenant	1
J383	Ireland, Wm.	W half 27	1	Owner	6

POLLING SUB-DIVISION NO. 4.

Roll No.	NAME.	LOT.	Concession or Street	Other Description.	P.O.
426	James, Thos P	S cen E half 21	3	Owner (see 3)	1
467	Jamieson, James	W half 24	2	Owner	1
J717	Jury, Jonas	W half 13, S half 13	5 4	Owner	2
J740	Jones, Philip	W part 18	5	Owner	1
	<i>W. Whiting alt</i>	<i>S.W. 1/4 - E.L. 19.</i>	<i>3</i>	<i>1 unit added</i>	
J434	Knight, Henry	E 1/2 W 1/2 14, W 1/2 E 1/2 13	2	Owner	10
523	Knight, Angus	E quar 14	3	Tenant	10
631	Kearns, Bryan	S pt E half 18	4	Owner	1
J636	Lightfoot, Thomas	S W cor 19	4	Owner	1
378	Lewis, John sr	centre part 24	1	Owner	1
542	Lynn, John	W half 20	3	Owner	1
540	Lynn, Thomas	W half 20	3	Owner	1
J364	Munroe, Alexander	E half W half 17	1	Owner	5
J371	Mathews, George	N W one-third 24	1	Owner	1
J372	McKenzie, James	N E one-third 21	1	Owner	1
J375	McIntyre, David	W half 23	1	Owner	1
376	McIntyre, John H	W half 23	1	Farmer's Son	1
J441	Miner, Wm C	E half W half 16	2	Owner	10
J442	Miner, George C	E half 16	2	Owner	10
525	McNeice, Jame	S half W half 15	3	Owner	10
J533	Morrow, Edwin	N part 18	3	Owner	10
J534	Morrow, Andrew	S E pt N half 18	3	Owner	10
535	McNeil, John	S half 18	3	Owner	10
J556	McPherson, John	S W corner 22, cen pt E half W half 22	3	Owner	1
565	McEachern, Angus				

Roll No.	NAME.	LOT.	Concession or Street	Other Description.	P.O.
J612	Murdock, Wm	S $\frac{1}{2}$ 12, S pt N half 12	4	Owner.....	2
J628	Mitchell, Samuel S ...	E part 17	4 3	Owner.....	1
J722	Mann, Mark	E half 14.....	5	Owner.....	2
723	Mann, Wesley	E half 14	5	Farmer's Son...	2
643	McIntyre, Hugh	N pt E half 19	4	Owner.....	1
J735	McCandless, Andrew..	W half 17	5 S	Owner.....	1
736	McCandless, John....	W half 17	5 S	Farmer's Son....	1
737	McCandless, Samuel...	W half 17	5	Farmer's Son....	1
738	McCandless, Joseph...	W half 17	5	Farmer's Son. ...	1
J367	Nichol, Edward	N half and S half 18...	1	Owner.....	1
629	Nell, Thomas.....	W half 18	4	Owner.....	1
387	Oke, John	N W quar 29	1 S	Tenant	6
448	Paine, Jas T	W half 19	2 S	Owner	1
447	Paine, Joseph	W half 19	2 S	Owner.....	1
J528	Pullen, George	centre 15.....	3 S	Owner	10
352	Petch, Francis	12	1	Owner.....	1
J359	Petch, Joseph	E half 15	1	Owner.....	5
370	Peacock, Wm	20.....	1	Owner.....	5
J428	Petch, Thomas	W half 12	2	Owner.....	10
J429	Petch, James.....	E half 12.....	2	Owner	10
J445	Paine, Thomas J	E half 18.....	2	Owner	1
J446	Paine, John E	W half 19	2	Owner	1
558	Pannell, Wm sr.....	E pt W $\frac{1}{2}$ & N W pt 22	3	Owner.....	1
559	Pannell, Wm B.....	E pt W $\frac{1}{2}$ & N W pt 22	3	Farmer's Son.....	1

ROLLING SUB-DIVISION NO. 4.

Roll No.	NAME.	LOT.	Concession or Street	Other Description.	P.O.
J616	Parker, George H ..	W half 14	4	Owner	2
J620	Patterson, Thomas ..	W half 15	4	Owner	2
J621	Parker, James	E half 15	4	Owner	2
732	Parker, Isaac H	E half 15	4	Farmer's Son	2
J358	Parker, Harvey	W half 15	1	Owner	5
628	Parker, George jr. ..	W half 16	4	Tenant	2
J622	Parker, George sr ..	W half 16	4	Owner	2
731	Parker, Robert	E half W half 16	5	Owner	2
J733	Parker, Charles N ..	E part 16	5	Owner	2
539	Pierce, John	W half 20	3	Tenant	1
J389	Rutherford, Alex....	30	1	Owner	6
438	Robinson, Henry	E half W half 15	2	Owner	10
J476	Robbins, Frederick ..	S part 28	2	Owner	1
618	Rapley, Wm	E half 14	4	Farmer's Son	2
617	Rapley, David	E half 14	4	Owner	2
619	Rapley, Frederiek ..	E half 14	4	Farmer's Son	2
J730	Rowe, Trustram....	N W part 16	5	Owner	1
J511	Rodgers, Alfred	N part 12	3	Owner	5
538	Rowland, Edward ...	Part 19	3	Owner	1
J	Rowe, George	Lot 2, B B.	5	Owner	3
J362	Sherman, Wm	W quarter 17	1	Owner	1
J377	Slater, Thomas	E half 23, W quar 24	1	Owner	1
J518	Smith, Wm F	E half 13	3	Owner	10
J531	Scoon, Wm A	E half 17	3	Owner	10
532	Scoon, John	E half 17	3	Farmer's Son	10

Roll No.	NAME.	LOT.	Concession or Street	Other Description.	P.O.
J374	Shiple, L W	W half 22	1 S	Owner	1
J546	Smith, Lewis H.	part lot 1, S E corner of S half 21	3	Owner	1
729	Still, Charles J		5	Owner	2
734	Shepherd, David	cen E part 16	5	Owner	2
727	Still, Jasper	E half 15	5	Tenant	2
J614	Shepherd, George	S E quar 13	4	Owner	2
729	Still, Claudius	E half 15	5	Tenant	2
741	Shepherd, George	pt 18	5	Owner	1
360	Thompson, John M.	W half 16	1	Farmer's Son	5
368	Thompson, George	19	1	Owner	5
362	Thompson, George	E half 16	1	Tenant	5
J361	Thompson, David M	16	1	Owner	5
388	Tomlinson, Wm	N E quar 29	1	Owner	6
J479	Thompson, Malcolm	M S pt 29	2	Owner	1
541	Thompson, Colon	Pt W half 20	3	Tenant	1
J547	Thompson, George	W pt sub lot 4, W pt sub lot 5, 8, 9 of S pt W half 21	3	Owner	1
522	Tarrant, Henry		W half E half 14	3	Tenant
J577	Thompson, Robert	24	3	Owner	1
579	Thompson, Samuel	24	3	Farmer's Son	1
578	Thompson, Wm D.	24	3	Farmer's Son	1
J580	Thompson, Andrew	cen pt E 1/2 24, saw mill	3	Owner	1
581	Thompson, John R.	25, E quar 23	2 and 3	Owner	1
J624	Thompson, James	E half 16	4	Owner	2
J632	Thomas, David	N E part 18	4	Owner	1
J633	Thomas, Henry	N E part 18	4	Owner	1
634	Thompson, Thomas	N W p 19, N E cen 18	4 and 5	Owner	1

POLLING SUB-DIVISION NO. 4.

Roll No.	NAME.	LOT.	Concession or Street	Other Description.	P.O.
635	Thompson, Albert	N W p 19, N E cen 18	4 and 5	Farmer's Son	1
	Thompson, Lewis	N E quar 18	5	Owner	1
546	Vokes, James T.	Park lot 7, S W pt S half 21	3	Owner	1
453	Waltham, Joseph	E half 17	2	Farmer's Son	10
452	Waltham, Wm	E half 17	2	Farmer's Son	10
509	Waltham, John	E half 17	2	Owner	10
390	Walters, Wm	W pt 31	1 S	Owner	6
451	Waltham, John A.	E quar 18	1	Tenant	10
524	Watson, John W.	N quar 15	3	Tenant	10
5742	Walsh, Thomas	S E quar 18	5 S	Owner	1
5630	Ward, Daniel	W half 18	4	Owner	1
5739	Ward, George	E half 17	5	Owner	1
637	Wray, Wm	S E cor W quar 19	4	Owner	1
5458	Zavitz, Benjamin F.	N part 21	2	Owner	1

PART II.—Persons entitled to Vote at Municipal Elections ONLY.

460	Carroll, Samuel	Lot 22	2	Owner	1
640	Emmons, George	part 19	4 S	Owner	1
570	Murphy, John	S half 6 on 23	E H St, 3 S	Owner	1
573	Sickles, Henry	Lot 3 on 23	3 S	Owner	1
571	Wiley, David sr	N half lot 6 on 23	3 S	Owner	1

284 of the above named voters are qualified to serve on Juries.

I, WM. MILLER, Clerk of the Municipality of Adelaide, in the County of Middlesex, do hereby certify that parts one and three of the within list constitute a correct list for the year 1882 of all persons appearing by the last revised Assessment Roll of the said Municipality to be entitled to vote at Elections for Members of the Legislative Assembly; and that parts one and two constitute a correct list for said year of all persons appearing by the said roll to be entitled to vote at Municipal Elections in said Municipality; and I hereby call upon all electors to examine the said list, and if any omissions or other errors are perceived therein, to take immediate proceedings to have the said errors corrected according to law.

Dated this Eleventh Day of July, 1882.

WM MILLER,

Clerk of Adelaide,

Adelaide, P. O.

the County of
st constitute
vised Assess-
for Members
a correct list
ed to vote at
all electors to
ed therein, to
g to law.

de,
delaide, P. O.

THE SHERIFF shall immediately, upon the receipt of his copies, cause one of them to be posted up in a conspicuous place in the Court House; the Clerk of the Peace, upon the receipt of his copies, shall cause one of them to be posted in a conspicuous place in his office; every Public or Separate School, Head Master or Mistress shall in like manner post up one of his or her copies on the door of the School house, and every Postmaster shall post up one of his copies in his Post Office. 39 Vic. Chap. 11, Sec 2.

