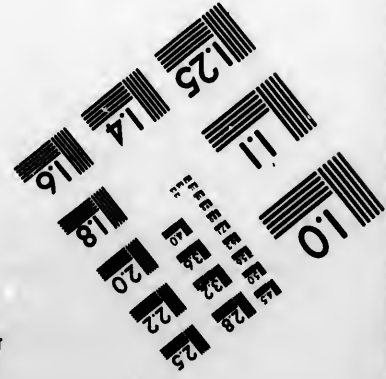
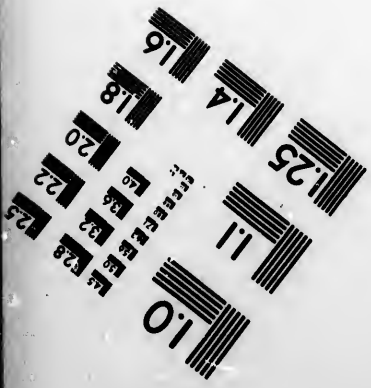
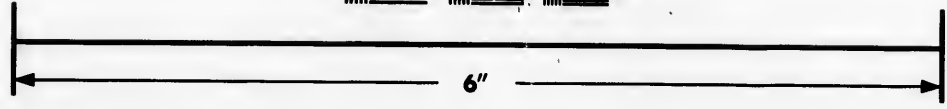
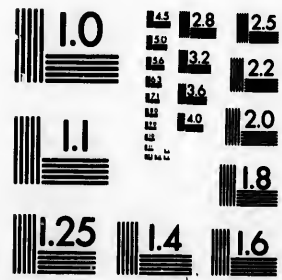

**IMAGE EVALUATION
TEST TARGET (MT-3)**



**Photographic
Sciences
Corporation**

23 WEST MAIN STREET
WEBSTER, N.Y. 14580
(716) 872-4503

1.5 1.8 2.0 2.2 2.5
2.8 3.2 3.6 4.0

**CIHM/ICMH
Microfiche
Series.**

**CIHM/ICMH
Collection de
microfiches.**



Canadian Institute for Historical Microreproductions / Institut canadien de microreproductions historiques

10
11

© 1986

Technical and Bibliographic Notes/Notes techniques et bibliographiques

The Institute has attempted to obtain the best original copy available for filming. Features of this copy which may be bibliographically unique, which may alter any of the images in the reproduction, or which may significantly change the usual method of filming, are checked below.

L'Institut a microfilmé le meilleur exemplaire qu'il lui a été possible de se procurer. Les détails de cet exemplaire qui sont peut-être uniques du point de vue bibliographique, qui peuvent modifier une image reproduite, ou qui peuvent exiger une modification dans la méthode normale de filmage sont indiqués ci-dessous.

- Coloured covers/
Couverture de couleur
- Covers damaged/
Couverture endommagée
- Covers restored and/or laminated/
Couverture restaurée et/ou pelliculée
- Cover title missing/
Le titre de couverture manque
- Coloured maps/
Cartes géographiques en couleur
- Coloured ink (i.e. other than blue or black)/
Encre de couleur (i.e. autre que bleue ou noire)
- Coloured plates and/or illustrations/
Planches et/ou illustrations en couleur
- Bound with other material/
Relié avec d'autres documents
- Tight binding may cause shadows or distortion
along interior margin/
La reliure serrée peut causer de l'ombre ou de la
distorsion le long de la marge intérieure
- Blank leaves added during restoration may
appear within the text. Whenever possible, these
have been omitted from filming/
Il se peut que certaines pages blanches ajoutées
lors d'une restauration apparaissent dans le texte,
mais, lorsque cela était possible, ces pages n'ont
pas été filmées.
- Additional comments:/
Commentaires supplémentaires:

- Coloured pages/
Pages de couleur
- Pages damaged/
Pages endommagées
- Pages restored and/or laminated/
Pages restaurées et/ou pelliculées
- Pages discoloured, stained or foxed/
Pages décolorées, tachetées ou piquées
- Pages detached/
Pages détachées
- Showthrough/
Transparence
- Quality of print varies/
Qualité inégale de l'impression
- Includes supplementary material/
Comprend du matériel supplémentaire
- Only edition available/
Seule édition disponible
- Pages wholly or partially obscured by errata
slips, tissues, etc., have been refilmed to
ensure the best possible image/
Les pages totalement ou partiellement
obscurcies par un feuillet d'errata, une pelure,
etc., ont été filmées à nouveau de façon à
obtenir la meilleure image possible.

VARIOUS PAGINGS. SOME PAGES ARE DAMAGED AND PRINT MAY BE LOST AS A RESULT.

This item is filmed at the reduction ratio checked below/
Ce document est filmé au taux de réduction indiqué ci-dessous.

10X	12X	14X	16X	18X	20X	22X	24X	26X	28X	30X	32X
<input type="checkbox"/>	<input type="checkbox"/>	<input type="checkbox"/>	<input type="checkbox"/>	<input type="checkbox"/>	<input type="checkbox"/>	<input checked="" type="checkbox"/>	<input type="checkbox"/>	<input type="checkbox"/>	<input type="checkbox"/>	<input type="checkbox"/>	<input type="checkbox"/>

The copy filmed here has been reproduced thanks to the generosity of:

Metropolitan Toronto Library
Canadian History Department

The images appearing here are the best quality possible considering the condition and legibility of the original copy and in keeping with the filming contract specifications.

Original copies in printed paper covers are filmed beginning with the front cover and ending on the last page with a printed or illustrated impression, or the back cover when appropriate. All other original copies are filmed beginning on the first page with a printed or illustrated impression, and ending on the last page with a printed or illustrated impression.

The last recorded frame on each microfiche shall contain the symbol \rightarrow (meaning "CONTINUED"), or the symbol ∇ (meaning "END"), whichever applies.

Maps, plates, charts, etc., may be filmed at different reduction ratios. Those too large to be entirely included in one exposure are filmed beginning in the upper left hand corner, left to right and top to bottom, as many frames as required. The following diagrams illustrate the method:

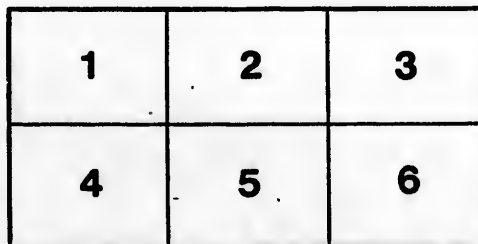
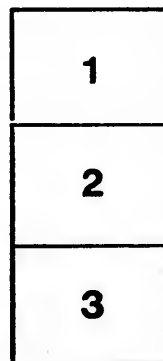

L'exemplaire filmé fut reproduit grâce à la générosité de:

Metropolitan Toronto Library
Canadian History Department

Les images suivantes ont été reproduites avec le plus grand soin, compte tenu de la condition et de la netteté de l'exemplaire filmé, et en conformité avec les conditions du contrat de filmage.

Les exemplaires originaux dont la couverture en papier est imprimée sont filmés en commençant par le premier plat et en terminant soit par la dernière page qui comporte une empreinte d'impression ou d'illustration, soit par le second plat, selon le cas. Tous les autres exemplaires originaux sont filmés en commençant par la première page qui comporte une empreinte d'impression ou d'illustration et en terminant par la dernière page qui comporte une telle empreinte.

Un des symboles suivants apparaîtra sur la dernière image de chaque microfiche, selon le cas: le symbole \rightarrow signifie "A SUIVRE", le symbole ∇ signifie "FIN".

Les cartes, planches, tableaux, etc., peuvent être filmés à des taux de réduction différents. Lorsque le document est trop grand pour être reproduit en un seul cliché, il est filmé à partir de l'angle supérieur gauche, de gauche à droite, et de haut en bas, en prenant le nombre d'images nécessaire. Les diagrammes suivants illustrent la méthode.

rrata
to

pelure,
n à



32X

ASSESSMENT ROLL, 1890.

MUNICIPALITY OF THE CITY OF TORONTO.

ST. ALBAN'S WARD.

OCCUPANT.	OWNER.	Street or Lot No.	Size of Lot	Rates per foot.	Value of Land.	Value of Buildings.	Total Value.	Occupant's Income.	Pub. Sch. I.	Pub. Sch. S.
DUFFERIN STREET—WEST SIDE, SOUTH END.										
Vacant house	J. R. Roaf	31	412x208	25	10,30	150	10,450	P
Vacant lot	A. W. Godson	A	110x208	20	2,200	..	2,200	P
"	W. K. McNaught	9	50x140	25	1,200	..	1,200	P
"	E. A. Gwynne	8	50x140	25	1,250	..	1,250	P
"	A. W. Godson	7	50x140	25	1,250	..	1,250	P
"	E. A. Gwynne	6	50x140	25	1,250	..	1,250	P
"	George Anusson and J. Morrow	5	50x140	25	1,250	..	1,250	P
"	Henry O'Brien	4	50x140	25	1,250	..	1,250	P
"	W. S. Lee	3	50x140	25	1,250	..	1,250	P
"	Stanbury Finch	2	50x140	25	1,250	..	1,250	P
"	C. W. Dennis	1	50x140	25	1,250	..	1,250	P
"	E. A. Gwynne	B	205x210	40	8,200	..	8,200	P
E. A. Gwynne	A. W. Godson	30	66x200	30	1,950	2,880	22,500	P
Vacant lot	Dixon & Roone	29	66x200	30	1,980	..	1,980	P
"	"	28	66x200	30	1,980	..	1,980	P
"	"	27	66x200	30	1,980	..	1,980	P
"	"	26	66x200	30	1,980	..	1,980	P
"	"	25	66x200	30	1,980	..	1,980	P
John N. Leo	John N. Leo	132	60x200	30	1,800	3,000	4,800	P
Vacant lot	James F. Metcalfe	23	60x120	30	1,800	..	1,800	P
"	Ell Adlor	22	60x200	30	1,800	..	1,800	P
"	Dr. Gilbert Gordon	21	60x200	30	1,800	..	1,800	P
James Donohue	People's L.o.n & Savings Co.	98	17x95	30	510	892	1,402	P
Richard Sherlock	"	96	17x95	30	510	892	1,402	P
George F. Mills	"	94	17x95	30	510	892	1,402	P
Vacant lot	James F. Metcalf	23	45x171	30	1,350	..	1,350	P
Patrick Macnamara	James Beaty	89	42x212	30	1,260	663	1,923	P
William Skimmerton	"	84	42x212	30	1,260	663	1,923	P
George Miles	George Miles	82	42x212	30	1,260	962	2,222	P
Catherine McGee	S. G. Wilson	80	22x180	30	630	555	1,215	P
William Pierce	"	78	22x180	30	630	555	1,215	P
James Peters	"	76	20x180	30	600	408	1,008	P
S. G. Wilson	"	74	20x180	30	600	508	1,108	P
Ellen Dunn	Ellen Dunn	70	42x180	30	1,200	707	1,900	P
Frederick Whimbey	Frederick Whimbey	63	18.9x114	30	563	787	1,350	P
Robert Farnsworth	"	66	18.9x114	30	563	787	1,350	P
Patrick Macnamara	— Clarkson	64	18.9x114	30	563	984	1,547	P
John Jordan	George E. McCraney	62	18.9x114	30	563	984	1,547	P
Rosina King	"	60	18.9x114	30	563	984	1,547	P
John Tombs	"	58	18.9x114	30	563	984	1,547	P
Mary O'Brien	Mary O'Brien	56	18.9x114	30	563	1,376	1,939	P
William Judd	"	54	18.9x114	30	563	1,176	1,740	P
James Bryson	"	52	25x125	30	750	666	1,416	P
Vacant house	Joseph Davidson	50	25x125	30	750	666	1,416	P
Joseph Rosenthal	"	50	25x125	30	750	666	1,416	P
Edmund Cox	"	50	25x125	30	750	666	1,416	P
Vacant lot	Alexander Dixon	H	50x171	30	1,500	..	1,500	P
"	"	1	50x171	30	1,500	..	1,500	P
"	"	23	47x233	32	1,504	..	1,504	P
"	"	24	45x171	30	1,350	..	1,350	P
"	"	25	45x171	30	1,350	100	1,450	P
Christie Lime Co.	Toronto Radiator Manufac- turing Co.	..	135x171	25	3,375	10,000	14,287	13,000	..	P
Toronto Radiator Manu- facturing Co.	Toronto Radiator Manufac- turing Co.	..	228x62	4	912	P
John M. Taylor	"	600	..	P
T. H. McGuire	"	400	..	P
GWYNNE AVENUE—EAST SIDE.										
William B. Tooth	Alexander Craig	9	32x46	30	960	140	1,100	P
James Ward	John N. Lee	11	18.x109	30	563	687	1,250	P
Richard Adams	"	13	16x109	30	495	592	1,087	P
Robert Williams	"	15	16x109	30	495	592	1,087	P
George Long	"	17	16x109	30	495	592	1,087	P
George Scott	"	19	16x109	30	495	592	1,087	P
Abel Squirrel	"	21	16x109	30	495	592	1,087	P
Thomas Dawson	"	23	16x109	30	495	592	1,087	P
William Long	"	25	16x109	30	495	592	1,087	P
Sydney Heys	Mrs. McCraney	27	18x109	30	540	1,280	1,820	P
Vacant house	"	29	18x109	30	540	1,280	1,820	P
George Preston	"	31	18x109	30	540	1,280	1,820	P
P. C. Folwell	"	33	18x109	30	540	1,280	1,820	P
John Inglis	"	35	18x109	30	540	1,280	1,820	P
William T. Robinson	George Maitland	37	21x109	30	630	1,010	1,640	P
John Wanless	John Wanless	39	26x173	30	780	2,420	3,200	P

ASSESSMENT ROLL.—ST. ALBAN'S WARD.

OCCUPANT.	OWNER	Street or Lot No.	Size of Lot.	Grade per foot.	Value of Land.	Value of Buildings.	Total Value.	Occupant's Income.	Pub. Sch. P. Sep. Sch. S.
Thomas Irving	Alvay Beecroft	41	18.3x87	25	456	787	1,243	..	P
James Farlow	"	43	16.3x87	25	406	787	1,193	..	P
Henry Stainbury	"	45	16.3x87	25	406	787	1,193	..	P
Thomas Belcher	"	47	16.3x87	25	406	787	1,193	..	P
Vacant lot	Abel W. Finkle	59	21x81	25	525	..	525	..	P
Abel W. Finkle	"	61	21x81	25	525	..	525	..	P
Vacant lot	"	63	21x81	25	525	1,012	1,537	..	P
Mary Crawford	J. R. Carter	69	42x170	30	1,260	..	1,260	..	P
James Stanners	Mary Crawford	73	42x170	30	1,260	945	2,205	..	P
John Leaman	James Stanners	77	42x170	30	1,260	622	1,882	..	P
Robert Greenshields	John Leaman	79	42x170	30	1,260	1,411	2,671	..	P
Catherine Wardell	Robert Greenshields	81	21x170	30	630	1,013	1,643	..	P
Vacant house.	Catherine Wardell	83	23.6x170	30	675	1,013	1,688	..	P
Agnes Winton	Unknown	85	22.6x170	30	675	1,013	1,688	..	P
John Morris	Mrs. Emma Walker	87	18.6x88	25	406	786	1,192	..	P
William B. Ewing	William McBaln	89	16.6x88	25	406	786	1,192	..	P
Thomas Bardgett	"	91	16.6x88	25	406	786	1,192	..	P
Ernest Adair	Ernest Adair	93	16.6x88	25	406	786	1,192	..	P
GWYNNE AVENUE—WEST SIDE.									
Rev. Charles Duff	Annie J. Duff	80	22.6x170	30	675	108	783	..	P
Frank Knowland	Harriet Knowland	78	22.6x170	30	675	1,081	1,756	..	P
John J. Wright	John J. Wright	74	42x170	30	1,260	1,715	2,975	..	P
Cyrus J. Paterson	Cyrus J. Paterson	70	42x170	30	1,260	1,001	2,261	..	P
Andrew G. Gowanlock	Andrew G. Gowanlock	65	42x170	30	1,260	654	1,914	..	P
Charles Johnston	Elizabeth Johnston	62	84x170	30	2,520	1,772	4,292	..	P
Elizabeth Kilfedder	Alvay Beecroft	60	16x87	25	400	671	1,071	..	P
Charles Drabek	"	58	16x87	25	400	671	1,071	..	P
— Bartlett	"	56	16x87	25	400	671	1,071	..	P
John T. Easton	"	54	16x87	25	400	671	1,071	..	P
Hiram J. Browe	"	52	16x87	25	400	671	1,071	..	P
Carl Ahrens	"	50	15.9x87	25	384	671	1,055	..	P
Leahlan McLachlan	"	48	15.9x87	25	384	671	1,055	..	P
Alvay Beecroft	"	46	15.9x87	25	384	671	1,055	..	P
John J. Ward	Mary A. Ward	44	23x87	30	690	1,382	2,072	..	P
Alexander Greenshields	Alexander Greenshield	32	24x171	30	720	326	1,046	..	P
James Houghton	Mary A. Woodley	32	23x171	30	690	951	1,641	..	P
Mary Ann Woodley	"	28	22x171	30	660	261	921	..	P
Cornelius Davies	"	26	22x171	30	660	863	1,523	..	P
Thomas Jackson	Cornelius Davies	24	22.6x171	30	675	547	1,222	..	P
Herbert E. Jackson	Joseph Wiggins	22	22.6x171	30	675	451	1,126	..	P
Roderick McLennan	Thomas Jackson	20	22.6x171	30	675	475	1,150	..	P
Thomas A. Thompson	Herbert E. Jackson	18	22.6x171	30	675	322	997	..	P
"	Roderick McLennan	16	45x171	30	1,350	693	2,043	..	P
"	Thomas A. Thompson	10	45x171	30	1,350	650	2,000	..	P
TYNDALL AVENUE—EAST SIDE.									
Vacant lot	G. H. Jarvis	{ 7 } 8	55x200	35	1,925	..	1,925	..	P
Donald C. Ridout	Donald C. Ridout	13	120x200	35	4,200	3,528	7,728	..	P
John B. Harris	John B. Harris	11	60x200	35	2,100	2,908	5,008	..	P
Vacant lot	F. Hillock	37	60x200	35	2,100	..	2,100	..	P
"	Charles S. Boon	36	60x200	35	2,310	..	2,310	..	P
"	"	35	60x200	35	2,310	..	2,310	..	P
"	William Dixon	34	60x200	35	2,310	..	2,310	..	P
"	"	33	60x200	35	2,310	..	2,310	..	P
"	"	32	60x200	35	2,310	..	2,310	..	P
"	"	31	60x200	35	2,310	..	2,310	..	P
Vacant land	E. A. Gwynne	A	64x200	35	23,240	..	23,240	..	P
Vacant lot	Unknown	12	40x120	25	1,000	..	1,000	..	P
"	"	11	40x120	25	1,000	..	1,000	..	P
"	"	10	40x120	25	1,000	..	1,000	..	P
"	"	9	40x120	25	1,000	..	1,000	..	P
"	"	8	40x120	25	1,000	..	1,000	..	P
"	"	7	21.5-12x110	25	535	..	535	..	P
"	A. W. Godson	36	60x140	20	1,200	..	1,200	..	P
"	"	35	50x140	20	1,000	..	1,000	..	P
"	C. W. Dennis	34	50x140	20	1,000	..	1,000	..	P
"	E. A. Gwynne	33	50x140	20	1,000	..	1,000	..	P
"	"	32	50x140	20	1,000	..	1,000	..	P
"	Edward Hickson	31	50x140	20	1,000	..	1,000	..	P
"	Muson & Morrow	30	50x140	20	1,000	..	1,000	..	P
"	Henry O'Brien	29	50x140	20	1,000	..	1,000	..	P
"	Walter S. Lee	28	50x140	20	1,000	..	1,000	..	P
"	Henry O'Brien	101	250x50	30	5,120	..	5,120	..	P
TYNDALL AVENUE—WEST SIDE.									
Vacant lot	Vernon B. Wadsworth	41	60x200	35	2,100	..	2,100	..	P
Vernon B. Wadsworth	"	18	60x200	35	2,100	3,980	6,080	..	P
Vacant lot	"	43	60x200	35	2,100	..	2,100	..	P
John W. Langmuir	John W. Langmuir	24	60x100	35	2,100	4,800	6,900	..	P
Vacant lot	"	45	60x200	35	2,100	..	2,100	..	P
"	"	46	60x200	35	2,100	..	2,100	..	P
"	"	47	60x200	35	2,100	..	2,100	..	P
Daniel M. Defoe	Daniel M. Defoe	36	60x200	35	4,200	4,264	8,464	..	P
Vacant lot	"	50	60x200	35	2,100	..	2,100	..	P
"	"	51	60x200	35	2,100	..	2,100	..	P
"	William Cook	52	60x200	35	2,100	..	2,100	..	P
"	"	53	60x200	35	2,100	..	2,100	..	P

62 336713541 159

Vacant
FORT F
Vacant
FORT F
Vacant
ELM C
Toronto
John J
James
John K
Vacant
Henry
James
John F
Thom
Sarah
Jane C
Edward
Unfin
David
Joseph
Samu
Willie
Vacant
John
ELM
John
John
Gilbe
— He
Benj
Jame
Robe
Thom
Hugt
Alfre

ASSESSMENT ROLL.—ST. ALBAN'S WARD.

OCCUPANT.	OWNER	Street or Lot No.	Size of Lot.	Rate per foot.	Value of Land.	Value of Buildings.	Total Value.	Occupant's Income.	Pub. Sch. P. & Sep. Sch. S.
Vacant lot	Jane Clark	54	70x200	35	2,450	2,450	2,450		
"	Lei J. Clark	55	70x200	35	2,450	2,450	2,450		
"	John Hall	56	70x200	35	2,450	2,450	2,450		
"	Edward Terry	57	70x200	35	2,450	2,450	2,450		
"	O. Coxhead	58	70x200	35	2,450	2,450	2,450		
"	Unknown	15	40x120	25	1,000	1,000	1,000		
"	"	14	40x120	25	1,000	1,000	1,000		
"	"	15	40x120	25	1,000	1,000	1,000		
"	"	16	40x120	25	1,000	1,000	1,000		
"	"	17	58x110	25	1,450	1,450	1,450		
"	E. A. Gwynne	37	60x140	20	1,200	1,200	1,200		
"	"	38	50x140	20	1,000	1,000	1,000		
"	Musson & Morrow	39	50x140	20	1,000	1,000	1,000		
"	E. A. Gwynne	40	52x140	20	1,040	1,040	1,040		
"	J. T. Moore	41	52x140	20	1,040	1,040	1,040		
"	Henry O'Brien	42	50x140	20	1,000	1,000	1,000		
"	William C. Hewish	43	50x140	20	1,000	1,000	1,000		
"	"	44	50x140	20	1,000	1,000	1,000		
"	Walter S. Lee	45	50x140	20	1,000	1,000	1,000		
"	Rev. Alexander Sutherland and Rev. William Briggs.	100	231x140	20	4,620	4,620	4,620		P
FORT ROUILLE STREET—T—EAST SIDE, GOING SOUTH.									
Vacant lot	Walter S. Lee	18	60x140	20	1,200	1,200	1,200		P
"	Henry O'Brien	17	50x140	20	1,000	1,000	1,000		P
"	E. A. Gwynne	16	50x140	20	1,000	1,000	1,000		P
"	A. W. Godson	15	50x140	20	1,000	1,000	1,000		P
"	Stanbury Finch	14	50x140	20	1,000	1,000	1,000		P
"	John T. Moore	13	50x140	20	1,000	1,000	1,000		P
"	E. A. Gwynne	12	50x140	20	1,000	1,000	1,000		P
"	O. W. Dennis	11	50x140	20	1,000	1,000	1,000		P
"	Walter S. Lee	10	50x140	20	1,000	1,000	1,000		P
"	E. A. Gwynne	103	194x173	20	3,820	3,820	3,820		P
"	"	104	174x173	20	3,480	3,480	3,480		P
FORT ROUILLE STREET—T—WEST SIDE, GOING SOUTH.									
Vacant lot	George Gurd	1	40x120	25	1,000	1,000	1,000		P
"	"	2	40x120	25	1,000	1,000	1,000		P
"	"	3	40x120	25	1,000	1,000	1,000		P
"	"	4	40x120	25	1,000	1,000	1,000		P
"	"	5	40x120	25	1,000	1,000	1,000		P
"	"	6	23x110	25	575	575	575		P
"	E. A. Gwynne	19	60x140	20	1,200	1,200	1,200		P
"	Henry O'Brien	20	50x140	20	1,000	1,000	1,000		P
"	E. A. Gwynne	21	50x140	20	1,000	1,000	1,000		P
"	"	22	50x140	20	1,000	1,000	1,000		P
"	A. W. Godson	23	50x140	20	1,000	1,000	1,000		P
"	Edward Hoksos	24	50x140	20	1,000	1,000	1,000		P
"	J. Musson	25	50x140	20	1,000	1,000	1,000		P
"	George Morrow	26	50x140	20	1,000	1,000	1,000		P
"	Walter S. Lee	27	50x140	20	1,000	1,000	1,000		P
"	"	102	334x90	20	6,680	6,680	6,680		P
ELM GROVE—EAST SIDE, FROM QUEEN STREET.									
Toronto Roofing Co's. office	A. H. Carter	7	22x33.6	20	440	637	1,077		P
John Jennings	James Barnes	9	31x171	30	630	708	1,338		P
James Harnes	"	11	24x171	30	720	1,537	2,257		P
John K. Riddall	John K. Riddall	13	45x171	30	1,350	950	2,300		P
Vacant lot	J. Frederick Moore	11	45x171	30	1,350	1,350	1,350		P
Henry Ferguson	"	21	22.6x171	30	675	478	1,153		P
James Carruth	"	23	22.6x171	30	675	478	1,153		P
John Rogers	John Rogers	25	20x171	30	600	993	1,593		P
Thomas Edwards	Thomas Edwards	27	25x171	30	750	993	1,743		P
Sarah Harwood	Sarah Harwood	29	23.6x171	30	705	473	1,178		P
Jane Carlsie	"	31	23.6x170	30	705	473	1,178		P
Edward S. Hyatt	New Jerusalem Church	33	67x87	25	1,675	1,600	1,175		P
Unfinished house	Caleb Weeks	1	18.2x87	25	453	1,000	1,453		P
"	"	2	18.2x87	25	453	1,000	1,453		P
"	"	3	18.10x87	25	471	1,000	1,471		P
"	"	4	18.11x87	25	474	1,000	1,474		P
"	"	5	19x87	25	475	1,000	1,475		P
David Gilchrist	David Gilchrist	55	25x87	25	575	1,381	1,956		P
Joseph P. Thompson	Caleb Weeks	57	21.3x87	25	531	1,351	1,912		P
Samuel E. Hall	Samuel E. Hall	59	34x171	30	2,520	1,119	3,639		P
William Izzard	William Izzard	65	34x171	30	2,520	1,023	3,543		P
Vacant lot	J. Seddon	13	42x171	30	1,260	1,260	1,260		P
John Shilton	John Shilton	75	45x171	30	1,350	1,800	3,150		P
ELM GROVE—WEST SIDE, GOING SOUTH.									
John McHardy	John McCharney	10	45x171	30	1,350	1,222	2,572		P
John D. Teweley	John D. Teweley	14	45x171	30	1,350	961	1,711		P
Gilbert Hartley	Gilbert Hartley	20	22.6x171	30	675	836	1,511		P
" Hendricks	"	30	22.6x171	30	675	1,300	1,975		P
Benjamin Franklin	Mary E. Wetherald	22	17x171	30	510	764	1,274		P
James D. Wetherald	James Wetherald	24	17x171	30	510	714	1,224		P
Robert McKellar	James Goodfellow	23	17x132	30	510	660	1,200		P
Thomas Mitchell	"	25	17x132	30	510	660	1,200		P
Hugh Dillon	Hugh Dillon	30	17x132	30	510	660	1,200		P
Alfred Hammond	Alfred Hammond	32	17x132	30	510	660	1,200		P

Income.
Pub. Sch. P.
Sep. Sch. S.

OCCUPANT.	OWNER.	Street or Lot No.	Size of Lot	Rate per foot	Value of Land.	Value of Buildings.	Total Value.	Occupant's Income.	Pub. Sch. P. P.	Pub. Sch. S.	
John J. Walker.....	John J. Walker.....	31	17x182	30	540	764	1,274	..	P		
George Webster.....	George Webster.....	33	18x132	30	540	714	1,134	..	P		
Henry M. Lindblad.....	Frank Adams.....	35	24x45.2	20	480	718	1,068	..	P		
Frank Adams.....	Alexander Duff.....	40	21.5x45.2	20	480	718	1,207	..	P		
Alexander Duff.....	Caleb Weeks.....	02	30x128	30	960	1,812	2,712	..	P		
Thomas Oliver.....	Joseph Summerfield.....	01	42x171	30	1,260	473	1,733	..	P		
Joseph Summerfield.....	George F. Marter.....	08	84x171	30	2,520	1,110	3,430	..	P		
George F. Marter.....	William Henry Poguo and John Cowie.....	72	84x171	30	2,520	2,824	5,344	..	P		
John Cole.....		76	42x171	30	1,260	428	1,088	..	P		
SPENCER AVENUE—EAST SIDE, GOING SOUTH.											
Vacant house.....	William Porter.....	{ 15 } 34	60x100	30	1,500	3,307	4,807	..	P		
Vacant lot.....	Vernon B. Wadsworth.....	35	60x200	30	1,800	..	1,800	..	P		
William H. Partridge.....	William H. Partridge.....	15	120x200	30	3,000	4,500	8,100	..	P		
Vacant lot.....	John W. Lee.....	81	60x200	30	1,800	..	1,800	..	P		
".....	".....	80	60x200	30	1,800	..	1,800	..	P		
".....	".....	79	60x200	30	1,800	..	1,800	..	P		
".....	".....	78	60x200	30	1,800	..	1,800	..	P		
".....	".....	77	60x200	30	1,800	..	1,800	..	P		
Stephen B. Chandler.....	Stephen B. Chandler.....	41	60x200	30	1,800	..	1,800	..	P		
Frank Nicholson.....	Frank Nicholson.....	42	60x200	30	1,800	4,000	7,900	..	P		
Vacant lot.....	Alexander Fraser.....	72	60x200	30	1,800	3,200	5,000	..	P		
".....	".....	71	30x200	30	900	..	900	..	P		
".....	Mrs. Barbara Bell.....	{ 71 } 70	60x200	30	1,800	..	1,800	..	P		
".....	Edward Galley.....	70	90x200	30	2,700	..	2,700	..	P		
".....	George Barton.....	09	70x200	30	2,100	..	2,100	..	P		
".....	Unknown.....	07	70x200	30	2,100	..	2,100	..	P		
".....	".....	02	40x120	25	1,000	..	1,000	..	P		
".....	".....	21	40x120	25	1,000	..	1,000	..	P		
".....	".....	20	40x120	25	1,000	..	1,000	..	P		
Unfinished house.....	Thomas Doherty.....	19	40x120	25	1,000	800	1,800	..	P		
Vacant lot.....	Arthur W. Godson.....	18	30x120	25	900	800	1,700	..	P		
".....	Musson & Musson.....	54	60x120	20	1,200	..	1,200	..	P		
".....	Arthur W. Godson.....	53	50x120	20	1,000	..	1,000	..	P		
".....	Unknown.....	52	50x120	20	1,000	..	1,000	..	P		
".....	J. Frederick Moore.....	51	50x120	20	1,000	..	1,000	..	P		
".....	Henry O'Brien.....	30	50x120	20	1,000	..	1,000	..	P		
".....	Wm. C. Howlish.....	49	50x120	20	1,000	..	1,000	..	P		
".....	Unknown.....	48	50x120	20	1,000	..	1,000	..	P		
".....	Walter S. Lee.....	47	50x120	20	1,000	..	1,000	..	P		
".....	F. W. Gibbs.....	46	50x120	20	1,000	..	1,000	..	P		
".....	".....	66	120x	20	2,400	..	2,400	..	P		
SPENCER AVENUE—WEST SIDE, FROM KING ST.											
Alexander Fraser.....	J. A. McBurney.....	2	30x202	30	900	2,240	3,140	..	P		
Jackson McBurney.....	Jackson McBurney.....	4	30x202	30	900	2,240	3,140	..	P		
William Harder.....	Thomas Bryce.....	0	30x202	30	900	2,328	3,228	..	P		
William Ronnie.....	W. H. Ray.....	8	30x202	30	900	2,251	3,151	..	P		
Vacant lot.....	W. H. Ray.....	86	60x202	30	1,800	..	1,800	..	P		
Unfinished house.....	Holmes C. Stevens.....	87	60x202	30	1,800	..	1,800	..	P		
Vacant lot.....	W. H. Ray.....	88	30x202	30	900	800	1,700	..	P		
Andrew McKnight.....	S. S. Mutton.....	89	20x202	30	780	..	780	..	P		
James Rose.....	Miss Sarah Kyo.....	28	34x202	30	1,020	1,500	1,305	..	P		
Sarah Kyo.....	William H. Ray.....	30	40x202	30	1,200	1,500	2,700	..	P		
Vacant lot.....	John A. Carlaw.....	90	20x202	30	600	..	600	..	P		
John A. Carlaw.....	John A. Carlaw.....	36	240x202	30	7,200	4,200	11,400	..	P		
Vacant lot.....	Stanley.....	95	60x202	30	1,800	..	1,800	..	P		
Henry R. Wiglesworth.....	George Barton.....	96	60x202	30	1,800	..	1,800	..	P		
Vacant house.....	Robert Gilray.....	52	24.4x202	30	700	1,857	2,557	..	P		
Robert Gilray.....	A. H. Gil ort.....	54	23.4x202	30	700	1,857	2,557	..	P		
Vacant lot.....	H. Sherman.....	56	23.4x202	30	700	1,802	2,502	..	P		
Vacant house.....	Thomas W. Bryce.....	98	70x202	30	2,100	..	2,100	..	P		
".....	".....	99	70x202	30	2,100	..	2,100	..	P		
".....	".....	66	45x202	30	1,350	2,530	3,880	..	P		
".....	".....	68	45x202	30	1,350	2,530	3,880	..	P		
Alexander W. Murdoch.....	Mrs. Sarah Murdoch.....	70	50x202	30	1,500	2,754	4,254	..	P		
John Gray.....	John Gray.....	72	50x202	30	1,500	2,530	4,030	..	P		
Vacant lot.....	Unknown.....	102	20x202	30	600	..	600	..	P		
".....	".....	103	70x202	30	2,100	..	2,100	..	P		
".....	".....	104	70x202	30	2,100	..	2,100	..	P		
".....	J. M. Wingfield.....	23	20x120	30	600	..	600	..	P		
".....	Unknown.....	25	40x120	25	1,000	..	1,000	..	P		
Unfinished house.....	William Elkins.....	26	40x120	25	1,000	..	1,000	..	P		
".....	".....	27	35x120	25	875	1,000	1,875	..	P		
".....	".....	28	35x120	25	875	1,000	1,875	..	P		
Vacant lot.....	Henry O'Brien.....	28	35.3x120	25	881	1,000	1,881	..	P		
".....	Edward Hickson.....	55	74x150	20	1,480	..	1,480	..	P		
".....	E. A. Gwynne.....	56	64x150	20	1,080	..	1,080	..	P		
".....	Walter S. Lee.....	57	62x150	20	1,040	..	1,040	..	P		
".....	E. A. Gwynne.....	58	50x150	20	1,000	..	1,000	..	P		
".....	E. A. Gwynne.....	59	50x150	20	1,000	..	1,000	..	P		
".....	E. W. D. Tighe.....	60	50x150	20	1,000	..	1,000	..	P		
".....	".....	61	50x150	20	1,000	..	1,000	..	P		

Vacant
COW
Hugh
Episc
Thom
James
Alber
David
Charl
Alfro
James
Willi
Andr
Charl
Charl
Willi
Vaca
COW
Lum
John
Char
Josep
Lach
Edw
Ann
John
Mich
Robe
John
Meth
John
Jenn
Edw
Char
K. G
Thom
Thom
Willi
Gale
John
Vaca
Alex
Vaca
Rob
Phil
Jam
Vaca
Ri
Ro
Pe
Ge
Jo
Jo
Ja
V

OCCUPANT.	OWNER.	Street or Lot No.	Size of Lot	Rate per foot.	Value of Land.	Value of Buildings	Total Value.	Occupant's Income.	Prop. Sch. P.	Prop. Sch. S.
Vacant lot	Kerr & Jenkins	53	52x105	20	1,040	..	1,040	..	P	P
"	"	55	50.7x105	20	1,012	..	1,012	..	P	P
"	William A. Orr	50	30.5x105	18	709	..	709	..	P	P
"	J. A. McBurney	80	97.3x105	18	1,750	..	1,750	..	P	P
DUNN AVENUE—EAST SIDE, AT QUEEN ST. GOING SOUTH.										
Vacant lot	J. C. Spotten	92	51.8x163	30	1,550	..	1,550	..	P	P
Vacant house	John H. Thompson	15	25.10x103	30	775	1,060	1,835	..	P	P
William H. Slaght	Wm. H. Slaght	17	25.10x165	30	775	1,060	1,835	..	P	P
Vacant lot	E. A. Kelly	88	51.8x165	30	1,550	..	1,550	..	P	P
David S. Taylor	Charles Pollock	23	19.6x105	30	585	742	1,327	..	P	P
Vacant house	Colonel Halo	27	19.4x105	30	581	742	1,323	..	P	P
"	"	20	19.4x165	30	581	742	1,323	..	P	P
"	"	31	19.4x165	30	580	742	1,322	..	P	P
Frederick Chandler	"	33	17.9x165	30	532	742	1,274	..	P	P
Private lane	"	"	8x165	30	240	..	240	..	P	P
Edward S. Shaw	Edward S. Shaw	35	30x163	30	900	837	1,737	..	P	P
John Bethel	John Bethel	37	30x163	30	900	961	1,801	..	P	P
Louisa M. Kirtwood	People's Loan & Deposit Co.	39	21.8x103	30	650	936	1,586	..	P	P
Thomas Lusecombe	"	41	21.8x103	30	650	936	1,586	..	P	P
John W. Sutherland	William Rankin	43	25.10x103	30	775	790	1,565	..	P	P
William H. May	William H. May	45	25.10x103	30	775	700	1,475	..	P	P
Samuel George Stone, D.D.	Methodist Church	49	51.8x103	30	1,550	3,159	2,709	800	P	P
John Watson Hughes	John Watson Hughes	55	30x103	30	900	1,180	2,080	..	P	P
Frederick W. Thompson	"	57	21.8x165	30	650	905	1,555	..	P	P
James Stark	James Stark	59	51.8x103	30	1,550	462	2,012	..	P	P
Vacant lot	George Golding	69	51.8x163	30	1,550	..	1,550	..	P	P
Thomas Downey	Thomas Downey	68	51.8x163	30	1,550	..	1,550	..	P	P
William Walmley	John Ough	71	51.8x163	30	1,550	1,753	3,303	..	P	P
George Graham	George Graham	73	25.10x163	30	775	970	1,745	..	P	P
George Hess	John Gable	75	25.10x163	30	775	1,500	2,275	..	P	P
George Sinclair	George Sinclair	77	40x163	30	1,200	2,906	4,106	..	P	P
Joseph Lennox	George Sinclair	79	45x163	30	1,350	2,906	4,256	..	P	P
Rear land	Joseph Lennox	81	36x163	30	1,080	2,980	3,760	..	P	P
Vacant lot	Isaac Lennox	"	18x50	4	72	150	222	..	P	P
"	W. J. McCrimmon	6	61.9x165	30	1,832	..	1,832	..	P	P
"	"	8	52x165	30	1,500	..	1,500	..	P	P
"	"	10	36.3-12x163	30	1,087	..	1,087	..	P	P
Unfinished house	George Sinclair	12	67.9-12x165	30	2,032	900	2,932	..	P	P
"	"	14	52x165	30	1,500	1,200	2,700	..	P	P
James Brown	James Brown	137	52x165	30	1,500	2,000	3,500	..	P	P
Vacant lot	D. McKnight	18	52x165	30	1,500	..	1,500	..	P	P
James Clark	Colubus Green	143	26x165	30	780	1,876	2,656	..	P	P
Henry L. Prouse	"	143	26x165	30	780	1,876	2,656	..	P	P
Vacant house	A. Royce	141	52x165	30	1,500	2,100	3,600	..	P	P
James Martin	Margaret Martin	161	104x165	30	3,120	2,700	5,820	..	P	P
Thomas Hook	Thomas Hook	137	104x165	30	3,120	3,500	6,620	..	P	P
Walter E. Belcher	Truhee Bank	161	104x165	30	3,120	3,000	6,120	..	P	P
Vacant lot	J. W. Sutherland	36	60x165	30	1,800	..	1,800	..	P	P
"	"	38	50x165	30	1,500	..	1,500	..	P	P
James F. Lawson	James F. Lawson	173	52x165	30	1,500	1,313	2,813	..	P	P
Vacant lot	H. Lampert	42	52x165	30	1,500	..	1,500	..	P	P
"	"	44	52x165	30	1,500	..	1,500	..	P	P
"	"	46	52x165	30	1,500	..	1,500	..	P	P
L. Humphrey Irving	L. Humphrey Irving	191	52x165	30	1,500	2,741	4,241	..	P	P
Vacant lot	Amelius Irving	50	52x165	35	1,500	..	1,500	..	P	P
"	Unknown	52	52x165	30	1,500	..	1,500	..	P	P
"	"	54	52x165	30	1,587	..	1,587	..	P	P
William T. McCrimmon	H. A. Orr and J. A. McBurney	58	40.8x165	20	813	..	813	..	P	P
Vacant lot	William T. McCrimmon	229	97.3x190	20	1,925	2,194	4,140	..	P	P
"	Malcolm Gibbs	2	100x190	20	2,500	..	2,500	..	P	P
"	O. R. Peck	1	25x120	25	625	..	625	..	P	P
"	"	2	25x120	25	625	..	625	..	P	P
"	"	3	27.6x120	25	688	..	688	..	P	P
"	"	4	27.6x120	25	688	..	688	..	P	P
"	B. Meharry	5	27.6x120	25	688	..	688	..	P	P
"	"	6	27.6x120	25	688	..	688	..	P	P
"	Robert W. Gowanlock	10	60x160	25	1,250	..	1,250	..	P	P
"	"	11	60x160	25	1,250	..	1,250	..	P	P
"	"	12	60x160	25	1,500	..	1,500	..	P	P
"	"	47	60x160	25	1,500	..	1,500	..	P	P
"	Moffatt & Rankin	48	121.4x160	20	2,427	..	2,427	..	P	P
DUNN AVENUE—WEST SIDE, FROM QUEEN GOING SOUTH.										
G. R. Bently	W. R. Burns	2	18.9x163	30	592	1,217	1,769	..	P	P
Edwin Dickle	"	4	18.9x163	30	592	1,217	1,769	..	P	P
William Thompson	"	6	18.9x163	30	592	1,217	1,769	..	P	P
Edgar M. Clarke	"	8	18.9x163.1	30	592	1,217	1,769	..	P	P
Presbyterian Church	Presbyterian Church	15 16 19	155x163	30	4,650	22,000	26,650	orm't	P	P
Thomas Oulster	Thomas Oulster	30	51.8x163	30	1,550	450	2,000	..	P	P
Robert P. McKay	Robert P. McKay	36	51.8x163	30	1,550	2,700	2,250	1,000	P	P
Henry Sutherland	Henry Sutherland	40	51.8x163	30	1,550	2,900	3,350	..	P	P
Holmes C. Stevens	Holmes C. Stevens	44	51.8x163	30	1,550	1,770	3,320	..	P	P
James W. Fenwick	James W. Fenwick	48	51.8x163	30	1,550	1,870	3,420	..	P	P
James Chrifton	James Chrifton	52	51.8x163	30	1,550	607	2,157	..	P	P

OCCUPANT.	OWNER.	Street or Lot No.	Size of Lot.	Rate per foot.	Value of Land.	Value of Buildings.	Total Value.	Occupant's Income.	Pub Sch. P. Sep. Sch. S.
Vacant lot	— Geary	1	60x148.6	30	1,980	..	1,980	..	P
"	John Douglass	13	50x140.6	30	1,500	..	1,500	..	P
"	James Scott	3	78x148.6	30	2,340	..	2,340	..	P
"	John Rennie	3	40x148.6	30	1,200	..	1,200	..	P
"	Jacob D. Tripp	3	20x140.6	30	780	..	780	..	P
Unfinished house	"	3	22x140.6	30	690	1,200	1,890	..	P
"	"	4	22x140.6	30	690	1,200	1,890	..	P
Vacant lot	Edward Hickson	4	138x148.6	30	4,050	..	4,050	..	P
"	"	5	54.9x148.6	40	2,190	..	2,190	..	P
Public School	Public School Board	14	250x150	30	7,500	18,000	25,500	exmt	..
R. W. Hicks	At School	15	600	P
Vacant lot	James Carruth	16	50x150	30	1,500	..	1,500	..	P
"	Caesar Coxhead	17	50x150	30	1,500	..	1,500	..	P
"	Charles A. Tubby	18	138x150	30	4,140	..	4,140	..	P
Langley Swell	George Watson	9	22x145	28	618	1,460	2,078	..	P
George Watson	"	10	22x145	28	618	1,460	2,078	..	P
Unfinished house	"	11	21x145	28	588	900	1,488	..	P
Vacant lot	Alexander Hay	10	70x150	28	1,900	..	1,900	..	P
"	William Dixon	11	50x150.7	30	1,500	..	1,500	..	P
"	"	2	50x150.7	30	1,500	..	1,500	..	P
"	"	3	50x150.7	30	1,500	..	1,500	..	P
"	"	4	50x150.7	30	1,500	..	1,500	..	P
"	"	5	50x150.7	30	1,500	..	1,500	..	P
"	"	6	50x150.7	30	1,500	..	1,500	..	P
"	John Wallace	7	50x150.7	30	1,500	..	1,500	..	P
"	William Dixon	8	50x150.7	30	1,500	..	1,500	..	P
"	"	9	50x150.7	30	1,500	..	1,500	..	P
"	"	10	50x150.7	30	1,500	..	1,500	..	P
"	"	11	54.10x150.7	25	1,371	..	1,371	..	P
JAMIESON AVENUE—EAST SIDE, COMMENCING AT QUEEN.									
Vacant lot	Wm. C. Hewish	1	80x149	30	2,670	..	2,670	..	P
High School	High School Board	12	193x208	30	5,790	34,540	40,000	exmt	P
John Winchester	John Winchester	2	200x208	60	12,000	3,715	15,715	..	P
Vacant lot	A. G. Hewish	11	70x149	30	2,100	..	2,100	..	P
A. George Hewish	"	65	46x149	30	1,380	2,738	4,118	..	P
John Douglass	John Douglass	67	50x149	30	1,500	654	2,154	..	P
James Scott	James Scott	69	78x149	30	2,340	2,741	5,081	..	P
Joseph E. Rogers	Joseph E. Rogers	73	40x149	30	1,200	2,300	3,500	..	P
Vacant lot	Edward Dixon	3	40x149	30	1,200	..	1,200	..	P
Richard Thorne	Richard Thorne	3	70x149	30	2,100	..	2,100	..	P
Vacant lot	"	89	68x149	30	2,040	3,029	5,069	..	P
Frederick Wilson	Frederick Wilson	4	67x149	30	2,010	..	2,010	..	P
Vacant lot	E. Tyler	7	54.10x149	40	2,183	995	3,188	..	P
"	M. J. Foy	8	50x150	30	1,500	..	1,500	..	P
"	A. M. Gianelli	9	50x150	30	1,500	..	1,500	..	P
Angelo M. Gianelli	"	9	50x150	30	1,500	5,143	6,643	..	P
Vacant lot	"	11	50x150	30	1,500	..	1,500	..	P
"	Hugh McMath and C. M. Gordon	12	50x150	30	1,500	..	1,500	..	P
"	Nell Currie	13	50x150	30	1,500	..	1,500	..	P
"	R. O. McCulloch	10	138x150	30	4,140	..	4,140	..	P
Amiable Hess	Amiable Hess	161	65x150	30	1,950	900	2,850	..	P
Vacant lot	Alexander Hay	11	70x150	30	2,100	..	2,100	..	P
"	J. W. Lester	20	50x149.30	30	1,500	..	1,500	..	P
"	"	19	50x149.11	30	1,500	..	1,500	..	P
"	"	18	50x150	30	1,500	..	1,500	..	P
"	"	17	50x150.1	30	1,500	..	1,500	..	P
"	"	16	50x150.2	30	1,500	..	1,500	..	P
"	"	15	50x150.3	30	1,500	..	1,500	..	P
"	Edward Hickson	14	50x150.4	30	1,500	..	1,500	..	P
"	"	13	44.3x150.5	30	1,328	..	1,328	..	P
Vacant house	S. E. Kennedy	215	77.10x112	30	2,335	1,400	3,735	..	P
"	J. M. Hughes	B	65x112	30	1,950	..	1,950	..	P
"	"	221	54x120	30	1,620	1,400	3,020	..	P
Vacant lot	H. Black	5	100x170.10	30	3,000	..	3,000	..	P
H. Carter	H. Carter	235	86x169	30	2,580	2,400	4,980	..	P
Edwin J. Harding	Rev. Robert Harrison	237	96x169	30	2,880	2,500	5,380	..	P
Vacant lot	Richard Dunbar	6	120x169	30	3,600	..	3,600	..	P
"	J. C. Bell	7	170x169	30	5,100	..	5,100	..	P
JAMIESON AVENUE—WEST SIDE, COMMENCING AT QUEEN.									
William P. Atkinson	William P. Atkinson	A	244.7x317	30	3,438	2,905	6,343	..	P
Vacant lot	A. Maynard	C	96x316	30	2,940	..	2,940	..	P
"	Adelaide Maynard	11	44x135	30	1,320	..	1,320	..	P
"	"	10	44x135	30	1,320	..	1,320	..	P
"	"	9	44x135	33	1,453	..	1,453	..	P

OCCUPANT.	OWNER.	Street or Lot No.	Size of Lot	Rate per foot.	Value of Land.	Value of Buildings	Total Value.	Occupant's Income.	Pub. Sch. P. Sep. Sch. S.
DOWLING AVENUE—EAST SIDE, COMMENCING AT QUEEN.									
Vacant lot	Julius Duncan	7	44x132	30	1,320	..	1,320	..	P
"	W. G. Izzard	8	44x132	30	1,320	..	1,320	..	P
"	Joseph Clark	9	44x132	30	1,320	..	1,320	..	P
"	Fallett	10	44x132	30	1,320	..	1,320	..	P
"	Mussen	11	15x132	30	450	..	450	..	P
Luther Embree	— Mussen	13	29x132	30	870	1,300	2,170	..	P
Vacant lot	W. C. Beddomo	12	44x132	30	1,320	..	1,320	..	P
Walter H. Morden	Mrs. Sarah A. Morden	17	44x132	30	1,320	950	2,270	..	P
Vacant lot	Unknown	1	56.6x125	28	1,582	..	1,582	..	P
"	Frederick H. Moody	3	52x125	25	1,300	..	1,300	..	P
"	Frederick H. Moody	5	52x150	30	1,500	..	1,500	..	P
"	Frederick H. Moody	7	52x150	30	1,500	..	1,500	..	P
"	William Garalde	9	52x150	30	1,500	..	1,500	..	P
"	W. C. Hewish	11	52x150	30	1,500	..	1,500	..	P
"	W. C. Hewish	13	52x150	30	1,500	..	1,500	..	P
Unfinished house	Robert Forbes	1	44x150	30	1,320	1,500	2,820	..	P
"	Robert Forbes	3	31x150	30	930	1,200	2,130	..	P
Robert Forbes	Robert Forbes	1	100x150	30	3,000	4,143	7,143	..	P
Vacant lot	C. A. Kelly	5	42.6x143.6	30	1,275	..	1,275	..	P
"	W. H. Ray	6	42.6x143.6	30	1,275	..	1,275	..	P
Edward Hickson	Edward Hickson	123	100x143.6	30	3,000	5,200	8,200	..	P
Vacant land	Dr. Wm. Sloan	10	50x143.6	30	1,500	..	1,500	..	P
"	A. Gulpin	11	50x143.6	30	1,500	..	1,500	..	P
"	A. Gulpin	12	50x143.6	30	1,500	..	1,500	..	P
Vacant lot	Alvary Becraft	13	50x143.6	30	1,500	..	1,500	..	P
"	Alvary Becraft	14	50x143.6	30	1,500	..	1,500	..	P
"	Alvary Becraft	15	49.8x	25	1,500	..	1,500	..	P
"	Glover P. Harrison	7	66x167	30	1,980	..	1,980	..	P
"	Glover P. Harrison	8	66x167	30	1,980	..	1,980	..	P
"	F. W. Kingstone	9	66x167	30	1,980	..	1,980	..	P
"	F. W. Kingstone	10	66x167	30	1,980	..	1,980	..	P
DOWLING AVENUE—WEST SIDE, COMMENCING AT QUEEN STREET.									
Vacant lot	Lang & Meharry	81	100x148.6	30	3,000	..	3,000	..	P
"	J. G. Gibson	81	100x148.6	30	3,000	..	3,000	..	P
"	J. Hawkins	79	100x148.6	30	3,000	..	3,000	..	P
"	Joseph E. McClung	78	100x148.6	30	3,000	..	3,000	..	P
"	Captain Douglas	78	100x148.6	30	3,000	..	3,000	..	P
J. Sturgeon Stewart	J. Sturgeon Stewart	77	00x148.6	30	1,800	3,217	5,017	..	P
Bernard Bryan	Bernard Bryan	74	40x148.6	30	1,200	1,837	1,037	..	P
Vacant lot	W. R. Hall	77	180x148.6	30	5,400	..	5,400	..	P
"	James Scroggie	76	40x130	30	1,200	..	1,200	..	P
"	— Reynolds	78	40x130	30	1,200	..	1,200	..	P
Robert Carswell	Robert Carswell	B	228x340	35	7,989	10,280	18,269	..	P
Christopher W. Goodwin	Christopher W. Goodwin	A	50x200	30	1,500	1,281	2,781	..	P
Vacant lot	E. J. Clark	A	215x75	15	3,225	..	3,225	..	P
"	W. E. Cornell	70	125x439	30	3,750	..	3,750	..	P
"	W. E. Cornell	7	7 acres	1,800	12,600	..	12,600	..	P
Herman H. Cook	Herman H. Cook	200	699x650	20	13,980	1,382	21,539	..	P
George Gladwin	"	198	6,177	690	..	P
BEATY AVENUE—EAST SIDE, COMMENCING AT QUEEN STREET.									
Vacant lot	Joseph J. Threlkeld	81	132x148.6	28	3,696	..	3,696	..	P
"	"	80	132x148.6	28	3,696	..	3,696	..	P
"	"	79	132x148.6	28	3,696	..	3,696	..	P
"	"	78	82x148.6	28	2,296	..	2,296	..	P
"	W. S. Thompson and A. T. Thompson	78	50x148.6	28	1,400	..	1,400	..	P
"	Joseph J. Threlkeld	77	132x148.6	28	3,696	..	3,696	..	P
"	"	76	120x148.6	28	3,360	..	3,360	..	P
"	"	75	80x148.6	28	2,240	..	2,240	..	P
BEATY AVENUE—WEST SIDE, COMMENCING AT QUEEN STREET.									
Episcopal Church	Episcopal Church	84	84x148.6	28	2,352	500	2,852	..	P
Vacant lot	Joseph J. Threlkeld	85	132x148.6	28	3,696	..	3,696	..	P
"	"	87	132x148.6	28	3,696	..	3,696	..	P
"	"	88	132x148.6	28	3,696	..	3,696	..	P
"	Unknown	89	109x148.6	28	3,052	..	3,052	..	P
Edward J. Musson	John Beaty	89	48x148.6	28	1,344	1,500	2,844	..	P
Ralph E. Gibson	"	90	42x148.6	28	1,176	1,500	2,676	..	P
Vacant property	"	90	144x148.6	28	4,032	..	4,032	..	P
Vacant house	Harry Ray	91	50x148.6	28	1,400	3,860	5,250	..	S

OCCUPANT.	OWNER.	Street or Lot No.	Size of Lot	Rates per foot.	Value of Land.	Value of Buildings.	Total Value.	Occupant's Income.	Pub. Sch. P. 2.	Pub. Sch. S. 2.
Joseph Hutchins	Dominion Bank	1297				275	550			P
Thomas Brandon	"	1299								P
Joseph Dean	Hugh McMath	1301	42.2x122	90	3,795	400	4,195	200		P
Town and Fire Hall	City Corporation	1311	50x122	125	6,250	200	6,450	400		P
Vacant lot	Toronto Real Estate and Investment Co.	1305	54.4x150	130	7,063	7,000	14,063	exempt		P
James K. Hyslop	D. Hassock	1323	54.4x150	80	4,347	750	5,097			P
George G. Rowe	George G. Rowe	1329	27.2x150	80	2,173	1,400	3,573	600		P
George Sharp	"	1331	27.2x150	80	2,173	300	2,473			P
Vacant lot	P. M. Rowe		51.4x150	80	4,347		4,347			P
Robert Ross	Caleb Weeks	1347	32.6x150	80	2,600	2,600	5,200	200		P
Vacant lot	William R. Burns	7	22x150	110	2,420	3,000	5,420			P
William R. Burns	"	1355	54.4x150	110	5,377		5,377			P
Vacant lot	Mrs. Laurie	10	108.8x150	70	7,606	900	8,506			P
"	"	11	54.4x150	70	3,803		3,803			P
"	"	12	54.4x150	70	3,803		3,803			P
"	W. M. Hall	1	300x110	70	2,100		2,100			P
John Laxton	W. P. Atkinson	B	313.2x146	75	23,487		23,487			P
Vacant lot	John Laxton	1457	75x284	75	5,625	2,375	8,000			P
"	R. McLachlan	1	35x132	60	2,100		2,100			LOUIS
"	William McBain	2	40x132	60	2,400		2,400			JAM
"	"	23	52.6x132	60	3,150		3,150			P
"	"	4	27.6x132	60	1,650		1,650			Vacant
"	P. Peppiatt	4	50x132	60	3,000		3,000			P
Masonic Hall	Masonic Hall	5	50x132	70	3,500	7,000	10,500			P
Vacant lot	John Beaty	6	165x198	75	12,375		12,375			LOUIS
John Beaty	"	82	132x198	75	9,500	2,300	12,200	3,000		JAM
Vacant lot	"	1497	97x118	68	6,596		6,596			Vacant
"	William Sinclair	84	50x118	57	2,850		2,850			P
"	"	85	50x130	60	3,000		3,000			P
"	"	85	50x130	60	3,000		3,000			P
"	Thomas Bryce	85	50x130	70	3,500		3,500			P
"	John Beaty	13	34x120	65	2,210		2,210			P
"	"	12	31x120	55	1,705		1,705			P
"	"	11	31x120	55	1,705		1,705			P
"	"	10	31x120	55	1,705		1,705			P
"	"	9	31x120	55	1,705		1,705			P
"	"	8	31x120	55	1,705		1,705			P
"	"	7	31x120	55	1,705		1,705			P
"	"	6	31x120	55	1,705		1,705			P
"	"	5	34x120	60	2,040		2,040			P
"	"	B	144x300	126	18,144		18,144			P
"	Joseph Davidson	2	60x100	50	3,000		3,000			P
"	Thomas Bryce	16	65.8x100	50	3,283		3,283			P
Judson F. Davidson	Joseph Davidson	1821	35x100	60	1,750	600	2,250	500		P
Vacant lot	"	14	24x100	50	1,320		1,320			P
"	"	5	1 acre	900	900		900			P
Thomas Scholes	Thomas Scholes	2	60x	50	3,000		3,000			P
		1643	170x	50	8,500	6,000	14,500	1,500		P
MELBOURNE AVENUE—NORTH SIDE, COMMENCING AT DUFFERIN STREET.										
Jesse Hammond	Hewish	4	19x150	25	475	889	1,364			P
William Johnston	"	6	16.2x150	25	404	889	1,293			P
William Holton	"	8	16.8x150	25	417	889	1,306			P
Ellen Copplestone	"	10	16x150	25	400	889	1,289			P
Vacant lot	Alvay Beecroft	18	16x78	25	400		400			P
"	"	17	42x78	25	1,050		1,050			P
"	"	16	42x78	25	1,050		1,050			P
"	"	15	45x78	30	1,350		1,350			P
Thomas McConnell	Mrs. M. McConnell	22	45x150	35	1,575	800	2,375			P
Vacant lot	"	21	42x150	30	1,200		1,200			P
Unfinished house	Wm. W. Mason	19	25x150	30	750	2,500	3,250			P
"	William W. Mason	19	25x150	30	750	2,500	3,250			P
James Johnston	James Johnston	34	68x150	30	2,040	2,500	4,540			P
George J. Bennett	George J. Bennett	30	54x150	30	1,620	1,500	3,120			P
Vacant lot	New Jerusalem Church	15	83x83	30	2,490		2,490			P
Matthew Donohue	Matthew Donohue	48	22.6x102	30	675	1,464	2,139			P
Henry H. Stevenson	"	50	22.6x102	28	630	1,464	2,094			P
Robert Lattimore	Robert Lattimore	54	42x450	30	1,200	1,000	2,200			P
Vacant house	Peter Gilliland	56	21x150	30	630	1,500	2,130			P
John Wanless	John Wanless	58	21x150	30	630	1,500	2,130			P
Arthur H. Welsh	Arthur H. Welsh	62	42x150	30	1,260	728	1,988			P
William A. Shutt	William A. Shutt	68	50x150	30	1,500	896	2,396			P
William H. Allison	William H. Allison	70	61x133	30	1,830	973	2,803			P
Charles Brown	Charles Brown	74	63.9x120	30	1,912	2,450	4,362			P
MELBOURNE AVENUE—SOUTH SIDE, GOING WEST FROM DUFFERIN ST.										
William Lamour	William Lamour	7	42x150	30	1,260	900	2,060			P
James M. Wingfield	James M. Wingfield	13	90x150	30	2,708	900	3,608			P

Vacant
Unfini
Robert
Harry
Vacant
George
Franci
Robert
John I
Egert
Marga
P. Nov
Andre
James
Austri
Willia
John I
George
LOUIS
JAM
Vacant
LOUIS
JAM
Vacant
LEOP
JAM
Vacant
Unfin
James
James
Vaca
Hous
LEO
JAM
Vaca
KIN
FE
Will
John
Thon
Wal
Jose
Dav
Agr
John
Ame
Ira C
John
Jam
Vaca
R. M
Vaca
A. H
Vaca
Geor
Art
Vaca
John
Vaca
Hac
Vaca
Chr
John
Vaca
Art
Vaca

ASSESSMENT ROLL—ST. ALBAN'S WARD.

Value.	Occupant's Income.	Pub. Sch. P. Sep. Sch. S.	OCCUPANT.	OWNER	Street or Lot No.	Size of Lot.	Rate per foot.	Value of Land.	Value of Buildings.	Total Value.	Occupant's Income.	Pub. Sch. P. Sep. Sch. S.
550		P	Vacant lot	William W. Mason	73	81x87	30	2,430	..	2,430	..	P
195	200	P	Unfinished house	Richard Jose	34	81x120	30	1,200	800	2,060	..	P
450	400	P	Robert Young	Robert Young	35	21x150	30	630	1,200	1,830	..	P
063	exmt	P	Harry Hall	Harvey Hall	37	21x150	30	630	1,200	1,830	..	P
347		P	Vacant house	Flackett	39	21x150	30	630	1,200	1,830	..	P
097		P	Frank Bailey	C. Kelly	41	21x150	30	630	1,200	1,830	..	P
573	600	P	George Booth	George Booth	47	30x119	30	900	2,200	3,100	..	P
473		P	Francis Buchanan	Francis Buchanan	40	28x110	28	784	2,150	2,934	..	P
347		P	Robert Y. Grant	Hurst	51	28x119	28	812	2,150	2,962	..	P
600	200	P	John H. MacBrien	John H. MacBrien	43	42x150	30	1,260	2,100	3,360	..	P
420		P	Egerton R. Young	Matthew Donohue	55	42x150	30	1,260	1,780	3,040	..	P
077		P	Margaret Findlay	Margaret Findlay	57	19x150	30	570	1,300	1,870	..	P
803		P	P. Novorre	J. Bond	59	19x150	30	570	1,300	1,870	..	P
803		P	Andrew Mercer	Andrew Mercer	61	17x150	30	510	1,900	2,410	..	P
075		P	James McCracken	Priscilla McCracken	63	18.6x150	30	555	1,900	2,455	..	P
200		P	Austin McMann	Austin McMann	65	19x150	30	570	1,300	1,870	..	P
487		P	William McBroom	J. Bond	67	18x150	30	540	1,300	1,840	..	P
100		P	John Henderson	James Tulloch	69	30.11x91	30	927	2,500	3,427	..	P
100		P	George Pike	..	71	30.11x91	30	928	2,500	3,428	..	P
400		P	LOUISA STREET - NORTH SIDE, COMMENCING AT JAMIESON AVENUE.									
000		P	Vacant lot	F. D. Barwick	20	40.6x132	23	932	..	932	..	P
500		P	"	James Scroggie	25	40.3x132	23	926	..	926	..	P
375	3,000	P	"	..	24	40.3x132	23	926	..	926	..	P
200		P	LOUISA STREET - SOUTH SIDE, COMMENCING AT JAMIESON AVENUE.									
586		P	Vacant lot	James McQuillan	20	43x132	23	989	..	989	..	P
850		P	"	F. Stote	21	43.6x132	23	1,000	..	1,000	..	P
000		P	"	Thomas E. Spence	22	43.6x132	23	1,000	..	1,000	..	P
000		P	"	B. McGrove	23	49.6x132	23	1,137	..	1,137	..	P
500		P	LEOPOLD STREET - NORTH SIDE, COMMENCING AT JAMIESON AVENUE.									
210		P	Vacant lot	Adelaide Maynard	12	45x132	28	1,200	..	1,200	..	P
705		P	Unfinished house	David R. Boll	13	45x132	28	1,200	900	2,090	..	P
705		P	James Ingham	James Ingham	22	45x132	28	1,200	2,200	3,400	..	P
705		P	James Stewart	James Stewart	24	46x132	28	1,238	2,900	4,138	..	P
705		P	Vacant lot	Joseph Norwich	19	45.6x132	28	1,231	..	1,231	..	P
040		P	"	..	18	49.6x132	28	1,386	..	1,386	..	P
144		P	"	W. H. McLeod	17	49.6x132	28	1,386	..	1,386	..	P
000		P	"	..	16	49.6x132	28	1,386	..	1,386	..	P
283		P	House started	William Townsend	..	46.6x88	28	1,302	300	1,602	..	P
250	500	P	"	22.6x88	28	630	200	830	..	P
320		P	"	21x88	28	588	200	788	..	P
300		P	"	21x88	28	588	400	988	..	P
000		P	"	21x88	30	630	400	1,030	..	P
500	1,500	P	LEOPOLD STREET - SOUTH SIDE, COMMENCING AT JAMIESON AVENUE.									
364		P	Vacant lot	Lennox & Campbell	..	41x108.7	27	1,107	..	1,107	..	P
293		P	KING STREET - NORTH SIDE, COMMENCING AT DUFFERIN STREET.									
306		P	William Swallow	Samuel Black	1200	17x88	45	765	750	1,515	..	P
289		P	John W. Hardy	Peoples' Loan Co.	1202	17x88	40	680	730	1,410	..	P
400		P	Thomas Coates	..	1204	17x88	40	680	730	1,410	..	P
050		P	Walter Laurie	..	1206	17x88	40	680	730	1,410	..	P
020		P	Joseph Fitzpatrick	..	1208	27x88	40	680	730	1,410	..	P
350		P	David J. Brodie	..	1210	17x88	40	680	730	1,410	..	P
280		P	Agnes Hay	James Brandon	1212	17x88	40	680	900	1,580	..	P
250		P	John Steele	..	1214	17x88	40	680	900	1,580	..	P
375		P	Amelia Robinson	..	1216	17x88	40	680	900	1,580	..	P
080		P	Ira C. Wooden	Horace Thorne	1218	20.6x150	45	922	900	1,822	..	P
540		P	John Leaman	..	1220	18x150	45	810	900	1,710	..	P
420		P	James Claxton	..	1222	20.6x150	45	922	900	1,822	..	P
190		P	Vacant house	John Gregg	1224	21x150	45	945	1,100	2,045	..	P
339		P	R. M. Perse	..	1226	21x150	45	945	700	1,645	..	P
080		P	Vacant house	John McBean	1228	20.6x150	45	922	1,000	1,922	..	P
134		P	A. Robertson	..	1230	16.6x88	40	680	850	1,530	..	P
394		P	Vacant house	..	1232	16.6x88	40	680	850	1,530	..	P
080		P	George W. Hazard	..	1234	16.6x88	40	680	850	1,530	..	P
300		P	Arthur Mercer	..	1236	17x88	45	765	875	1,640	..	P
190		P	Vacant lot	Edward Fawcett	22	45x150	55	2,475	..	2,475	..	P
883		P	John Dennis	John Dennis	1248	126x150	50	6,300	1,800	8,100	..	P
094		P	Vacant house	George Faulkner	1262	42x150	50	2,100	800	2,900	..	P
305		P	Henry F. Faulkner	Henry F. Faulkner	1268	42x150	50	2,100	400	2,500	..	P
382		P	Vacant lot	Harry Ray	15	42x150	50	2,100	..	2,100	..	P
000		P	Christian W. Watson	Christian W. Watson	1270	45x150	55	2,475	1,600	4,075	..	P
000		P	John Ingles	John Ingles	1276	87x150	55	4,785	3,100	7,885	..	P
80		P	Vacant lot	J. B. Hunter	19	63x150	50	3,150	..	3,150	..	P
000		P	Arthur Poole	Arthur Poole	1302	63x150	50	3,150	1,450	4,600	..	P
000		P	Vacant lot	J. W. Langmuir	17	42x150	50	2,100	..	2,100	..	P
000		P	"	..	16	42x150	50	2,100	..	2,100	..	P

Total Value.	Occupant's Income.	Pub Sch. P.	Sep. Sch. S.	OCCUPANT.	OWNER.	Street or Lot No.	Size of Lot.	Rate per foot.	Value of Land.	Value of Buildings.	Total Value.	Occupant's Income.	Pub Sch. P.	Sep. Sch. S.			
2,044				Vacant house	Robert Forbes	1433	50x174	50	2,500	1,650	4,150						
3,410				Carl Wortell	Carl Wortell	1435	50x144	48	2,400	1,650	4,050						
2,325				Frederick Crumpton	Frederick Crumpton	1441	50x160	48	2,400	1,750	4,150						
2,425				John T. Shapter	John T. Shapter	1443	50x150	55	2,750	1,650	4,400						
2,272				Vacant lot	Unknown	4	64x140	50	3,200		3,200						
2,275					A. H. Newdian	3	50x140	45	2,250		2,250						
2,975					J. W. Way	C	109.8x150	40	3,900		3,900						
2,888					R. M. Denbiston	D	109.6x150	55	4,082		4,082						
2,698					W. H. P. Clement	E	284x103	17	4,828		4,828						
5,410				Vacant strip	John Boaty		988x4	4	3,952		3,952						
2,716				Vacant lot		A	1 acre	3,000	3,000		3,000						
2,916				HUXLEY STREET—NORTH SIDE, COMMENCING AT TYNDALL AVENUE.													
2,988				Vacant lot	James Pearson	59	50x170	25	1,250		1,250						
3,176				"	"	60	50x170	20	1,000		1,000						
2,750				"	"	61	50x170	20	1,000		1,000						
2,750				"	"	62	50x170	20	1,000		1,000						
3,630				"	"	63	50x170	20	1,000		1,000						
2,750				"	"	64	50x170	20	1,000		1,000						
2,750				"	"	65	50x170	25	1,000		1,000						
7,830				"	"	66	55x170	25	1,250		1,250						
3,250				Railway Prop rty	Grand Trunk Railway		11.4-19 a	3,000	34,250	300	34,550						
2,925				IROQUOIS STREET—NORTH SIDE, COMMENCING AT DUFFERIN STREET.													
8,350				Vacant lot	Walter S. Lee	18	48x140	22	1,056		1,056						
5,602				"	Musson & Morrow	80	46x140	29	920		920						
4,040				"	A. W. Godson	79	46x140	20	920		920						
4,325				"	W. Cecil Lee	78	46x140	20	920		920						
2,080				"	E. A. Gwynne	77	46x140	20	920		920						
2,000				"		76	48x140	22	1,056		1,056						
2,000				"	Edward Hickson	75	48x140	22	1,056		1,056						
2,000				"	E. A. Gwynne	74	46x140	20	920		920						
2,000				"	Walter S. Lee	73	46x140	20	920		920						
2,000				"	Henry O'Brien	72	46x140	20	920		920						
2,000				"	George Morrow	71	46x140	20	920		920						
2,000				"	J. Musson	70	48x140	22	1,056		1,056						
2,000				"	Charles Ralston	69	48x140	22	1,056		1,056						
2,000				"	Robert Ralston	68	46x140	20	920		920						
2,000				"	John T. Moore	67	46x140	20	920		920						
2,100				"	E. A. Gwynne	66	46x140	20	920		920						
700				"	A. W. Godson	65	46x140	20	920		920						
700				"	"	64	48x140	22	1,056		1,056						
700				"	"	B	74x180	30	2,220		2,220						
708				IROQUOIS STREET—SOUTH SIDE, COMMENCING AT DUFFERIN STREET.													
711				Vacant lot	Walter S. Lee	82	57x140	22	1,254		1,254						
748				"	G. Musson and J. Morrow	83	65x140	20	1,380		1,380						
1,440				"		84	66x140	20	1,320		1,320						
				"	J. T. Moore	85	66x140	20	1,320		1,320						
				"	E. A. Gwynne	86	65x140	20	1,320		1,320						
				"	Henry O'Brien	87	66x140	22	1,254		1,254						
				"	E. A. Gwynne	88	57x140	22	1,254		1,254						
				"	H. B. Gordon	89	69x140	20	1,320		1,320						
				"		90	57x140	22	1,254		1,254						
				"		91	48x140	22	1,056		1,056						
				"		92	46x140	20	920		920						
				"	Edward Hickson	93	46x140	20	920		920						
				"	A. W. Godson	94	46x140	20	920		920						
				"	Henry O'Brien	95	46x140	20	920		920						
				"		96	48x140	22	1,056		1,056						
				"	A. W. Godson	97	65x200	25	1,625		1,625						
				"		98	75x175	25	1,875		1,875						
				LORNE AVENUE—NORTH SIDE, EAST END.													
				Vacant lot	Rev. Thomas Cullen	6	55.4x100	20	1,107		1,107						
				"		5	55x120	20	1,100		1,100						
				Samuel McIlvaine	John Perry	16	55x140	20	1,100	2,000	3,100						
				Robert Pink	Robert Pink	20	55x170	20	1,100	2,300	3,400						
				Vacant lot	William Fawcett	21	160x100	20	3,200		3,200						
				Robert Carey	Robert Carey	20	30x140	20	600	800	1,400						
				— Roberts	Land Security Co.	22	25x140	20	600	1,000	1,500						
				Vacant lot	George G. Mackenzie		30x180	20	600		600						
				Harry W. Armstrong	A. E. Paul	26	50x100	20	500	2,000	2,500						
				Vacant lot	George Hardy	24	55x180	20	1,100		1,100						
				"		3	55x120	20	1,100		1,100						
				LORNE AVENUE—SOUTH SIDE, EAST END.													
				John O. Parker	John O. Parker	11	56.6x160	20	1,110	2,748	3,858						
				William Cheeseworth	William L. Cheeseworth	13	55x160		1,100	2,748	3,848						
				Vacant land	J. W. Curran	14	55x160		1,100		1,100						
				"		13	55x100		1,100		1,100						
				"	Unknown	7	40x160		800		800						
				ROSE AVENUE—NORTH SIDE, EAST END.													
				Vacant lot	Henry Lamport	20	56.8x160	20	1,133		1,133						

OCCUPANT.	OWNER.	Street or Lot No.	Size of Lot.	Rate per foot.	Value of Land.	Value of Buildings.	Total Value.	Occupant's Income.	Pub. Sch. P.	Pub. Sch. S.
Vacant lot	Henry Lamport	10	55x100	20	1,100		1,100			F
"	"	18	55x180	20	1,100		1,100			F
"	John O. Parker	17	55x100	20	1,100		1,100			F
Sarah Priestman	Sarah Priestman	1	54x135	22	1,188	2,180	3,368			F
Vacant house	Hanks	2	53x135	20	1,080	2,280	3,348			F
James B. Perry	Joseph Edmunds	3	53x135	20	1,000	2,300	3,300			F
Vacant lot	R. West	30	55x135	20	1,100		1,100			F
"	"	37	55x135	20	1,100		1,100			F
"	"	38	55x135	25	1,375		1,375			F
ROSE AVENUE—SOUTH SIDE, EAST END.										
Vacant lot	A. G. Close	51	74x330	22	1,628		1,628			F
"	"	50	74x315	20	1,480		1,480			F
"	"	49	74x276	20	1,480		1,480			F
"	F. D. Barwick	44	60x250	22	1,320		1,320			F
"	G. A. Jones	45	60x230	22	1,320		1,320			F
"	J. McCleary	46	100x210	22	2,200		2,200			F
PROSPECT AVENUE—EAST SIDE, FROM LORNE AVENUE.										
William S. Martin	William S. Martin	13	50x165	20	1,000	2,000	3,000			P
Jessie G. Thompson	Jessie G. Thompson	11	50x165	20	1,000	2,000	3,000			P
William Williamson	"	9	50x165	20	1,000	2,000	3,000			P
PROSPECT AVENUE—WEST SIDE, FROM LORNE CRESCENT.										
Vacant lot	J. H. Hyland	14	133.6x178	23	3,070		3,070			F
James Shannon	Caleb Weeks	8	37.6x157.9	20	750	200	950			F
Vacant lot	"	9	63.6x157.9	20	1,270		1,270			F
"	Hugh Blain	10	63.6x157.9	20	1,270		1,270			F
"	"	11	66.3x157.9	20	1,320		1,320			F
"	"	11	187.3x157.9	20	2,300		2,300			F
LORNE CRESCENT—NORTH SIDE, EAST END.										
George Potts	Burgess Estate	40	61.3x200	20	1,225	1,600	2,825			F
Margaret E. Burgess	"	42	61.3x200	20	1,225	1,600	2,825			F
Vacant lot	Unknown	2	34.6x170	20	690		690			F
John Knowlton	Dr. Daniel Clark	48	61.3x165	20	1,225	1,600	2,825			F
John Edwin Evans	"	50	26.9x160	20	535	1,600	2,135			F
VICTORIA CRESCENT—NORTH SIDE, COMMENCING AT JAMIESON AVENUE.										
Edward Moorhouse	Edward Moorhouse	2	100x170	20	2,000	2,200	4,200			P
Vacant lot	Richard West	2	163x165	15	2,445		2,445			F
"	John Irwin	2	75x165	15	1,125		1,125			F
Frederick W. Lott	John A. Irwin	34	34x155	15	750	200	950			F
Vacant lot	W. A. Merritt	6	70.8x150	15	1,060		1,060			F
"	"	5	70.8x150	15	1,060		1,060			F
"	"	4	70.8x150	15	1,060		1,060			F
John Goodwin	John Goodwin	66	70.8x150	15	1,060	1,200	2,260			F
Vacant lot	J. H. Matthews	2	70.8x150	15	1,060		1,060			F
"	"	1	70.8x150	15	1,060		1,060			F
VICTORIA CRESCENT—SOUTH SIDE, EAST END.										
Vacant lot	Catherine Clarke	..	198x210	15	2,970		2,970			F
"	R. Carswell	14	64x132	15	960		960			F
"	"	13	64x132	15	960		960			F
"	Gordon & Helliwell	12	64x132	15	960		960			F
"	"	11	64x132	15	960		960			F
HAWTHORNE TERRACE—NORTH SIDE, EAST END.										
Vacant lot	Frank Adams	15	64x132	15	960		960			F
"	"	16	64x132	15	960		960			F
"	E. W. Williams	17	64x132	15	960		960			F
"	"	18	64x132	15	960		960			F
HAWTHORNE TERRACE—SOUTH SIDE, EAST END.										
Vacant lot	John Wanless, sr.	..	112.6x291	15	1,687		1,687			F
"	Mrs. John Clark	..	25x	15	375		375			F
"	W. H. P. Clement	24	70.6x296	15	1,057		1,057			F
"	"	23	70.6x296	15	1,057		1,057			F
George P. Magann	George P. Magann	{22 19}	282x260	15	4,230	6,700	10,930			S
BROCKTON ROAD—EAST SIDE, SOUTH END.										
William J. Brown	Richard Garbutt	5	34x123.5	25	850	150	500	200		P
John Armstrong	"	7	"	500	200		P
Alexander Campbell	"	..	"		F
Neil Campbell	Donald Campbell	..	93x123.5	28	2,604	100	2,704	2,500		F
Angus N. Campbell	"	..	"		F
Hannah Butler	Hannah Butler	19	16.3x104	28	455	900	1,355			F
William Ritchie	T. J. Madden	21	16x104	25	400	900	1,300			F
Charles Heinriche	"	23	16x104	25	400	900	1,300			F

William A
Lumber ya
Philip Kin
Alexander
Vacant ho
" "
" "
John Quin
George M
Frank Le
Vacant lo
" "
" "
" "
Oliver Me
Robert Lo
BROCKT
Thomas H
Edward T
James Et
Isaac Sml
Andrew
Mary A.
James S
Mary M
Charles K
Edward
Joseph W
William
Henry G
Thomas
Peter Du
Harry S
Vacant h
Congrega
Vacant l
Thomas
William
Unfinis
Neil Cal
Albert I
Vacant
Reuben
Richard
James H
Robert
Herbert
Henry I
O'HAR
Edward
Albert
Vacant
William
Howar
Alexan
Clara I
Fann
Eadie
Isaac O
Vacant
Alexan
Willia
Edwar
John B
Robert
George
Jessie
Willia
Frede
Willia
John I
Robert
Adam
Robert
George
Thom
George
Alexa

Total Value.	Occupant's Income.	Pub. Sch. P.	Pub. Sch. S.	OCCUPANT.	OWNER.	Street or Lot No.	Size of Lot	Rate per foot.	Value of Land.	Value of Buildings.	Total Value.	Occupant's Income.	Pub. Sch. P.	Pub. Sch. S.
1,100				William Abercrombie	Wm. Abercrombie	25	16x104	25	400	900	1,300			P
1,100				Lumber yard		26	64x104	25	1,600		1,600			P
3,368				Philip Kinnear	Philip Kinnear	35	63.3x120	25	2,081	700	2,781			P
3,360				Alexander Campbell	Alexander Campbell	45	24.3x120	25	606	1,980	2,586			P
1,100				Vacant house	Donald Campbell	47	20x120	25	650	2,160	2,810			P
1,100				"	"	49	20.8x120	25	517	1,700	2,217			P
1,376				"	"	51	19.9x120	25	494	1,700	2,194			P
				"	"	53	19.10x120	25	496	1,700	2,196			P
				"	"	55	21.2x120	25	529	1,700	2,229			P
				"	"	59	50x300	25	1,250	250	1,500			P
				John Quin	John Quin	63	22.6x266	25	563	500	1,063			P
				George Menzies	Donald Campbell	65	22.6x240	23	518	500	1,018			P
				Frank Le Mountain	"	66	22.6x240	23	518	500	1,018			P
				Vacant lot	"	5	57x188	30	1,140		1,140			P
				"	"	4	72x125	18	1,206		1,206			P
				"	"	6								P
				Oliver Menzies	"	85	60x75	15	900	350	1,250			P
				Robert Lonton	"	87	60x25	10	600	350	950			P
BROCKTON ROAD—WEST SIDE, SOUTH END.														
3,000				Thomas Hill	Elizabeth Tyler	8	16.8x98.84	25	416	700	1,116			P
3,000				Edward Tregeskese	"	10	16.8x98.84	25	416	700	1,116			P
3,000				James Etty	"	12	16.8x98.84	25	416	700	1,116			P
				Isaac Smith	Dr. Daniel Clark	14	15x98.84	25	375	600	975			P
				Andrew Cotter	"		15x98.84	25	375	600	975			P
				Mary A Walker	"		16x98.5	25	375	600	975			P
				James Scott	"	18	16.4x98.5	25	408	600	1,008			P
3,070				Mary McIlroy	"	18	16.4x98.34	25	408	600	1,008			P
950				Charles Hunt	"	20	16.4x98.34	25	408	600	1,008			P
1,270				Edward Abernethy	"	22	16.4x98.11	25	408	600	1,008			P
1,270				Joseph Wardell	"	24	16.4x98.11	25	408	600	1,008			P
1,320				William Sherp	"	26	16.4x97.11	25	408	600	1,008			P
2,300				Henry Grimes	"	28	16.4x97.11	25	408	600	1,008			P
				Thomas Harris	"	30	16.4x97.10	25	408	600	1,008			P
				Thomas Hill	"	32	16.4x97.10	25	408	600	1,008			P
				Peter Dulcaw	"	34	16.4x97.9	25	408	600	1,008			P
				Harry Smith	"	36	15x97.6	25	375	600	975			P
				Vacant house	"	11	16.8x97.44	25	416	600	1,016			P
2,825				Congregational Church	Congregational Church	11	70x137	30	2,100	2,500	4,600	exmt		
2,825				Vacant lot	Lucretia M. Post	22	64x95	27	1,600		1,600			P
2,825				"	T. W. Todd	23	44.8x137	27	1,206		1,206			P
2,135				Thomas W. Todd	"	56	22.4x137	27	603	1,500	2,103			P
				William Walker	William Walker	58	27x137	27	729	1,500	2,229			P
				Unfinished house	Donald Campbell	60	40x137	30	1,200	2,000	3,200			P
4,200				Neil Campbell	Neil Campbell	62	38x100	27	1,026	2,200	3,226			P
1,245				Albert Lynn	Albert Lynn	64	27x100	25	675	2,205	2,880			P
850				Vacant lot	Donald Campbell	66	26.1x100	25	652	1,000	1,652			P
1,080				"	"	9	22.4x100	25	558		558			P
1,080				Reuben Stryker	Richard Garbutt	9	22.4x100	25	525		525			P
2,860				Richard Garbutt	"	72	22.4x137	27	603	442	1,045			P
2,860				James Rooney	William Rankin	74	22.4x137	27	603	442	1,045			P
1,080				Robert Wallace	"	76	22.4x137	27	603	400	1,003			P
1,080				Herbert Veeter	"	84	22.4x137	27	603	400	1,003			P
1,080				Henry Andrew	"	86	22.4x137	30	670	400	1,070			P
OHARA AVENUE—EAST SIDE, SOUTH END.														
2,970				Edward G. Kingsinger	Edward Kingsinger	9	50x133	30	1,500	550	2,050			P
980				Albert L. Maddox	Albert L. Maddox	13	58x133	30	1,740	2,500	4,240	200		P
980				Vacant lot	W. H. Ray	9	42x133	30	1,260		1,260			P
980				William J. Little	Sutherland	19	25x133	30	750	1,900	2,650			P
				Howard Heming	"	21	25x133	30	750	1,900	2,650			P
				Alexander T. Middleton	Alex. T. Middleton	25	55x133	30	1,650	2,000	3,650			P
980				Clara Eadie, Julia Eadie, Fannie Eadie and Kate Eadie	Jemima Eadie	27	22.8x133	30	675	1,150	1,825			P
980				Isaac Clayton	Unknown	29	26.8x133	30	787	1,150	1,937			P
980				Vacant lot	Wm. Stewart	87	87x133	35	3,045		3,045			P
1,687				Alexander Stark	Benjamin Word	38	24x133	30	720	1,800	2,520			P
375				William J. Jennings	William Stewart	41	24x133	30	720	1,800	2,520			P
1,057				Edward Annett	John Brewer	45	73.8x133	30	2,210	100	2,310			P
1,057				John Page Balfour	"	51	19x133	30	570	1,000	1,570			P
10,930				Robert Sutherland	"	53	19x133	30	570	1,000	1,570			P
				George Southcott	"	55	19x133	30	570	1,000	1,570			P
				Jessie Currie	Jessie Currie	57	19.4x133	30	580	1,000	1,580			P
				William A. Harte	William Rankin	63	77x133	30	2,310	1,100	3,410			P
				Frederick Cameron	"	65	23x133	30	690	1,400	2,090			P
				William Yates	"	69	100x133	30	3,000	250	3,250			P
500	200	P		William Cook	George Taunt & Co.	75	21.6x133	30	645	1,000	1,645			P
500	200	P		John Fox	"	77	21.6x133	30	645	1,000	1,645			P
2,704	2,500	P		Robert Yearley	Robert A. Yearley	79	19x133	30	570	1,000	1,570			P
				Adam Clippard	George Taunt & Co.	81	19x133	30	570	1,000	1,570			P
1,355				Robert J. Stutt	Robert J. Stutt	83	19x133	30	570	1,000	1,570			P
1,300				George Granby	Edward B. Axworthy	85	17x133	30	510	200	710			P
1,300				Thomas H. Thompson	"	87	17x133	30	510	200	710			P
1,300				George Anderson	"	89	17x133	30	510	200	710			P
1,300				Alexander Watson	"	91	17x133	30	510	200	710			P

OCCUPANT.	OWNER	Street or Lot No.	Size of Lot.	Value per foot.	Value of Land.	Value of Buildings.	Total Value.	Occupant's Income.	Pub Sch. P. S.	Sec. Sch. P. S.	
James J. Moore	Edward B. Axworthy	98	17x133	30	510	200	710		P	P	
Henry Baker	"	95	17x133	30	510	290	710		P	P	
Samuel Armstrong	Thomas Armstrong	99	50x133	25	1,250	80	2,050		P	P	
Frederick Crowhurst	Frederick Crowhurst	103	50x133	25	1,250	800	2,050		P	P	
Mrs. Lloyd	John Ford	105	16.11x133	25	423	800	1,223		P	P	
Henry M. Linblade	"	107	16.11x133	25	423	800	1,223		P	P	
John Ford	"	109	16.11x133	25	423	800	1,223		P	P	
Robert Kerr	Robert Kerr	113	31x133	25	1,375	800	2,075		P	P	
Henry Spriggs	Eyre Thrusson	115	31x133	25	77	900	1,675		P	P	
George Winterbottom	"	117	31x133	25	77	900	1,675		P	P	
Vacant lot	John Gray	31	50x133	22	1,100		1,100		P	P	
"	"	32	50x116	20	1,000		1,000		P	P	
"	"	33	112x5	15	1,680		1,680		P	P	
OHARA AVENUE—WEST SIDE.											
Thomas Williams	Robert Fortune	0	16.8x133	30	500	1,800	2,300		P	P	
James Cook	"	8	16.8x133	30	500	1,800	2,300		P	P	
Lydia T. Hobbs	"	10	16.8x133	30	500	1,800	1,800		P	P	
Thomas McKenzie	At 10 O'Hara Avenue						2,300		P	P	
George H. Copping	Margaret Copping	14	50x133	30	1,500	850	500		P	P	
Isaac Sheepe	E. J. Clarke	22	100x133	30	3,008	1,400	4,400		P	P	
James Gray	William Rankin	24	25x133	30	750	1,000	1,750		P	P	
Isabella Bolton	"	26	25x133	30	750	1,000	1,750		P	P	
J. C. Baker	"	28	25x133	30	750	1,750	2,500		P	P	
David Bell	"	30	25x133	30	750	1,750	2,500		P	P	
Vincent M. Hirsch	"	32	25x133	30	750	1,800	2,550		P	P	
John Vonables	"	34	25x133	30	750	1,900	2,550		P	P	
Benjamin Goodman	Benjamin Goodman	40	105x133	30	3,150	1,000	4,150	300	P	P	
William A. Griffith	Fred. Crompton	48	18x110	30	540	1,000	1,540		P	P	
Charles Fairfield	"	50	21x110	30	630	1,000	1,630		P	P	
James Bartlett	"	52	21x110	30	630	1,000	1,630		P	P	
Robert Pinchin	"	54	21x110	30	630	1,000	1,630		P	P	
Vacant lot	Unknown	5	21x110	30	630		630		P	P	
"	"	6	18x110	32	576		576		P	P	
John Patrick	John Patrick	68	94x133	35	3,200	600	3,800		P	P	
John Goodman	Thomas Wood	70	15x133	30	450	1,450	1,450		P	P	
John J. Copeland	"	72	15x133	30	450	1,600	1,450		P	P	
Harriet M. Jewell	"	74	15x133	30	450	1,600	1,450		P	P	
Alexander Laidlaw	"	76	15x133	30	450	1,600	1,450		P	P	
Peter H. Carter	"	78	20x133	30	600	1,000	1,600		P	P	
Hugh Geo. Langley	Hugh George Langley	80	20x133	30	600	1,200	1,800		P	P	
Margaret Farrell	Rachel Dunsbaugh	82	25x133	30	750	850	1,600		P	P	
Douglas A. Thurston	John Titus	84	25x133	30	750	1,400	2,150		P	P	
Vacant house	Parkdale Lumber Co.	86	30x133	30	900	1,000	1,900		P	P	
George E. Scroggie	George E. Scroggie	88	30x133	30	900	1,000	1,900		P	P	
Caroline Ockley	Caroline Ockley	92	50x133	30	1,500	500	2,000		P	P	
John Lee	John Lee	94	25x133	30	750	750	1,500		P	P	
Gerald Raholly	Gerald Raholly, Thomas and Daniel Raholly	100	75x133	30	2,250	900	3,050		S	P	
Abraham Black	Abraham Black	106	50x133	30	1,500	900	2,400		P	P	
Francis Spurway	Armitage	108	23.2x133	30	695	900	1,595		P	P	
Robert Torrance	Elizabeth Torrance	110	23.2x133	30	695	900	1,595		P	P	
James S. Herod	James S. Herod	112	22x133	30	660	1,500	2,160		P	P	
Mary Platt	Mary Platt	114	29x133	30	870	900	1,770		P	P	
George H. Woolatt	Wm. Loith	116	31x133	30	930	900	1,830		P	P	
John Titus	John Titus	118	31x133	30	930	900	1,830		P	P	
Vacant lot	John Gray	23	50x133	30	1,500		1,500		P	P	
"	"	27	50x133	30	1,500		1,500		P	P	
"	"	26	50x133	30	1,500		1,500		P	P	
"	"	25	50x133	30	1,500		1,500		P	P	
"	"	24	84.8x	30	2,540		2,540		P	P	
WEST LODGE AVENUE—EAST SIDE, SOUTH END.											
Marshall Smith	J. Hayland	3	15x130	20	300	600	900		P	P	
Henry Phillips	"	5	15x130	20	300	600	900		P	P	
William Arnold	"	7	15x130	20	300	600	900		P	P	
Samuel W. Matthews	"	9	15x130	20	300	600	900		P	P	
Mary J. Briggs	Mary J. Briggs	13	60x130	20	1,200	1,100	2,300		P	P	
Unfinished building	Slates of the Good Shepherd					20,000					
Community	"		2 1/2 acres	600	16,000	2,500	41,000	exmt			
Asylum	"					2,500					
Walter McFarlane	Walter McFarlane	55	104x130	30	3,120	950	4,070		P	P	
Charles Halston	Edward Partridge	63	40x130	25	1,000	750	1,750		P	P	
— Mitchen	Wm. Kingdon	65	24.6x130	25	612	350	962		P	P	
Sarah Wilson	"	67	23x130	25	575	250	825		P	P	
Charles S. Chalk	Charles S. Chalk	73	52.6x130	25	1,312	800	2,112		P	P	
Vacant lot	S. James	56	50x130	25	1,250		1,250		P	P	
John Duke	John Duke	83	50x130	25	1,250	225	1,475		P	P	
William Anderson	Wm. Anderson	85	20x130	25	500	950	1,450		P	P	
House started	Robert Nawiovo	87	20x130	25	500	200	700		P	P	
"	"	89	20x130	25	500	200	700		P	P	
John Fiske	"	93	40x130	25	1,000	250	1,250		P	P	
House started	Marion Cook	95	23x130	25	575	300	875		P	P	
James Nightingale	James Nightingale	97	27x130	25	675	400	1,075		P	P	
James Scroggie	James Scroggie	101	40.5x130	25	1,237	325	1,562		P	P	
William Weatherly	Wm. Weatherly	105	113x140	25	2,825	850	3,675		P	P	
Vacant lot	Unknown	14	50x149.6	23	1,150		1,150		P	P	
"	"	15	50x140.6	23	1,150		1,150		P	P	
"	"	16	50x149.6	23	1,150		1,150		P	P	
Gutta Percha Man'g Co.	Gutta Percha Manufacturing Co.	153	340.6x149	20	6,810	900	25,000	33,110			
"	"	A	1 acre	2,400	300						

WEST LODGE AVENUE
 Walter H. G.
 Isaac G.
 George H.
 Ed. Verne
 Thomas C.
 Thomas A.
 John T. P.
 Major S.
 Allan S.
 James P.
 Robert V.
 J. Moore
 Robert G.
 Alexander
 William
 George T.
 James B.
 David M.
 Isaac S.
 Joseph M.
 Jonathan
 John Ar.
 William
 Major S.
 David W.
 William
 Norval M.
 Smith A.
 James C.
 Thomas
 Matthew
 Vacant
 Unfinished
 R. Lynn
 Parkda
 LANSE
 Vacant
 William
 George
 Charles
 John E.
 John S.
 Vacant
 Hugh
 James
 Albert
 Hugh
 Thom
 Vacant
 Edward
 Harrie
 Public
 John
 Vacant
 Charl
 Samu
 Geor
 Willi
 Vacant
 Vacant
 Eliza
 Vacant
 Jame
 Jame
 Geor

Total Value.	Occupant's Income.	Pub. Sch. P. I. Sep. Sch. S.	OCCUPANT.	OWNER.	Street or Lot No.	Size of Lot	Rate per foot.	Value of Land.	Value of Buildings.	Total Value.	Occupant's Income.	Pub. Sch. P. I. Sep. Sch. S.
710			WEST LODGE AVENUE—WEST SIDE, SOUTH END.									
2,050			Walter Howard and William Gale	George Howard	4	25x133.10	20	500	200	700		
1,223			George Howard	George Howard	6	25x133.10	20	500	1,500	2,000		
1,223			Eli Vernon	Eli Vernon	8	20x130.10	20	580	500	1,080	500	
2,075			Thomas Gandor	Thomas Gandor	48	18x133.8	30	440	480	1,000		
1,675			Thomas McQuillon	Thomas Gandor	50	18x133.8	25	450	550	1,000		
1,675			John T. Percival	"	52	18x133.8	25	450	550	1,000		
1,100			Major Smith	"	54	18x133.8	25	450	550	1,000		
1,000			Allan Stewart	"	50	22x133.8	25	550	300	850		
1,680			James Pegg	J. Moore	58	10x143.8	25	475	460	925		
			Robert Wood	"	60	10x133.8	25	475	450	925		
			J. Moore	"	62	37x133.8	25	925	250	1,175		
			Robert G. Wright	"	64	25x133.8	25	625	400	1,025		
			Alexander Lawson	Alexander Lawson	68	50x133.8	25	1,250	800	2,050		
2,300			William O. Garner	W. O. Garner	72	50x183.8	25	1,250	550	1,800		
1,800			George Tudyalo	Joseph Wiggins	76	50x133.8	25	1,250	200	1,450		
500			James Barclay	James Barclay	80	50x133.8	25	1,250	175	1,425		
2,350			David M. Anderson	W. L. Smith	84	30x133.8	25	750	300	1,050		
4,400			Isaac Sabin	Isaac Sabin	88	20x133.8	25	500	900	1,400		
1,750			Joseph Mayers	Durie	88	20x133.8	25	500	900	1,400		
1,750			Jonathan H. Scott	"	90	20x133.8	25	500	900	1,400		
2,500			John Arnott	Childworth	92	20x133.8	25	500	900	1,400		
2,500			William R. McDonald	Tiffin Harris	94	20x133.8	25	500	900	1,400		
2,550			Major Salt	Major Salt	90	20x133.0	25	500	900	1,400		
2,550			David Wilson	David Wilson	100	51x133.6	25	1,275	1,300	2,575		
4,150	300		William J. Bredin	Richard Hayes	102	18x121.4	25	450	450	900		
1,540			Norval Manning	Elizabeth Manning	104	20x134.4	25	650	900	1,550		
1,800			Smith A. Conklin	Coella M. Conklin	106	18x134.4	25	450	900	1,350		
1,800			James O'Halloran	Land Security Co.	108	30x134.4	25	600	600	1,000		
1,800			Thomas Ankers	"	110	20x134.4	25	500	500	1,000		
630			Matthew Libby	"	112	20x134.4	25	500	500	1,000		
578			Vacant lot	Unknown	10	40x134.4	23	920		920		
3,800			"	"	9	50x134.4	23	1,150		1,150		
1,450			"	"	8	50x134.4	23	1,150		1,150		
1,450			"	"	7	60x134.4	23	1,380		1,380		
1,450			Unfinished house	William J. Williams	136	15x134.4	20	300	900	1,200		
1,800			"	"	138	15x134.4	20	300	900	1,200		
1,800			"	"	140	15x134.4	20	300	900	1,200		
1,800			"	"	142	15x134.4	20	300	900	1,200		
2,150			"	"	144	15x134.4	20	300	900	1,200		
1,800			"	"	146	15x134.4	20	300	900	1,200		
1,800			"	"	148	15x134.4	20	300	900	1,200		
2,000			"	"	150	15x134.4	20	300	900	1,200		
1,500			"	"	152	15x134.4	20	300	900	1,200		
3,050			"	James Hales	154	15x134.4	20	300	900	1,200		
2,400			"	"	156	15x134.4	20	300	900	1,200		
1,585			R. Lynch	R. Lynch	160	48x134.4	20	960	100	1,060		
1,585			Parkdale Lumber Co.	Parkdale Lumber Co.	1	17.6x134.11	20	350		350		
2,180			"	"	A	1 acre	2,000	1,750	1,000	2,750	2,000	
1,770			LANSDOWNE AVENUE—EAST SIDE, SOUTH END.									
1,830			Vacant lot	John Bacon	3	52x136.10	30	1,500		1,500		
1,800			"	"	2	50x136.10	30	1,500		1,500		
1,500			William C. Johnston	Miller Johnston and Wm. C. Johnston	17	25x13.10	30	750	1,500	2,550		
1,500			George C. Griffin	Colonel T. D. Tisdale	19	25x136.10	30	750	1,500	2,550		
1,500			Christopher M. Gordon	Christopher Gordon	21	25x136.10	30	750	1,500	2,550		
2,540			John Bell	Hannah Bell	23	25x136.10	30	750	1,500	2,550		
			John Stevens	John Stevens	25	30x180.10	30	900	1,900	2,800		
900			Vacant lot	Dr. Daniel Clark	7	70x130.10	30	2,100		2,100		
900			"	"	37	50x130.10	30	1,500	1,300	2,800		
900			James A. Saunders	"	39	50x130.10	30	1,500	1,300	2,800		
900			Albert W. Spaulding	Albert W. Spaulding	43	50x156.0	30	1,500	1,700	3,200		
2,300			Hugh McMath	Edward Kennedy	45	48x112.0	30	1,440	1,700	3,140		
			Thomas Dudley	Elizabeth Charlotte Dudley	47	20x137.6	30	600	400	1,000		
41,000	exmt		Vacant lot	E. G. O'Brien	15	48.8x137.6	30	1,460		1,460		
4,070			Edward Ingham	Edwin Ingham	33	18x137.6	30	540	1,800	1,740		
1,750			Harriet A. Ingham	Harriet A. Ingham	55	18x137.6	35	630	600	1,230	200	
932			Public School	Public School Board	1	315x137.6	35	11,025	1,700	28,025	exmt	
825			John W. Narrancey	At School	7	35x137.6	25	875		875	600	
2,112			Vacant lot	P. M. Clark	7	35x137.6	25	875		875		
1,250			"	"	8	50x137.6	25	1,250		1,250		
1,475			"	John Powers	9	50x137.6	25	1,250		1,250		
1,450			"	"	10	25x137.6	25	625		625		
700			Charles P. Medland	Mary A. Medland	103	18x137.6	25	450	1,400	2,025		
700			Samuel Vivian	Samuel Vivian	105	16.8x137.6	25	418	1,100	1,518		
1,250			George C. Husband	Eyre Thureson	107	16.8x137.6	25	418	1,100	1,518		
875			William Gaul	"	109	16.8x137.6	25	418	1,100	1,518		
1,075			Vacant lot	George Wescott	12	50x137.6	25	1,250		1,250		
1,562			"	"	13	23.9x137.6	25	519		519		
3,675			Vacant house	Unknown	115	20x137.0	25	500	1,000	1,500		
1,150			Elizabeth Pocock	Elizabeth Pocock	117	40x137.6	25	1,000	1,000	2,000		
1,150			Vacant lot	Milbro James	14	19.2x137.6	25	480		480		
1,150			James Turner	James Turner	123	16.8x137.6	25	418	500	918		
1,150			James Mortimer	F. W. Unitt	125	16.8x137.6	25	418	434	850		
2,110			George T. Scott	"	127	16.8x137.6	25	418	434	850		

OCCUPANT.	OWNER	Street or Lot No.	Size of Lot.	Rate per foot.	Value of Land.	Value of Buildings.	Total Value.	Occupant's Income.	Pub Sch. P. Sep. Sch. E.
William H. Cottler.....	F. W. Unitt	120	16.8x137.6	25	416	434	850	..	P
John Davis.....	"	131	16.8x137.6	25	416	434	850	..	P
Frederick Hawke.....	"	133	16.8x137.6	25	416	434	850	..	P
William Marshall.....	"	137	16.8x137.6	25	416	434	850	..	P
James Fowler.....	"	137	16.8x137.6	25	416	434	850	..	P
Bartholomew Fowler.....	"	130	16.8x137.6	25	416	434	850	..	P
George Westacott.....	George Westacott.....	145	100x137.6	23	2,300	1,400	3,700	..	P
Vacant lot.....	E. B. Axworthy.....	20	50x117.6	23	1,150	..	1,150	..	P
"	"	21	50x137.6	23	1,150	..	1,150	..	P
"	J. Price.....	22	50x137.6	23	1,150	..	1,150	..	P
"	"	23	50x137.6	23	1,150	..	1,150	..	P
"	"	24	50x137.6	23	1,150	..	1,150	..	P
"	"	25	50x137.6	23	1,150	..	1,150	..	P
William J. Scott.....	D. McKee.....	183	50x137.6	23	1,150	200	1,350	..	P
Lumber yard.....	Parkdale Lumber Co.....	27	50x137.6	21	1,050	..	1,050	..	P
James Hubbard.....	James Hubbard.....	191	50x137.6	21	1,050	150	1,200	..	P
Mrs. Crawford.....	Isaac Lennox.....	195	25x137.6	21	525	198	723	..	P
William Maxwell.....	"	197	25x137.6	21	525	198	723	..	P
Vacant house.....	"	199	25x137.6	21	525	198	723	..	P
— Williams.....	"	201	25x137.6	21	525	198	723	..	P
Hamilton Carson.....	"	203	25x110	20	500	300	700	..	P
— Pearson.....	"	205	25x87	20	500	200	700	..	P
Vacant house.....	"	C	27.6x50	15	412	288	700	..	P
LANDSDOWNE AVENUE—WEST SIDE, SOUTH END.									
Baptist Church.....	Baptist Church.....	20	100x137.6	30	3,000	5,000	8,000	exmt	P
Vacant lot.....	John Beatty.....	..	50x137.6	30	1,500	..	1,500	..	P
David Giles.....	James Kempt.....	30	150x137.6	30	4,500	..	4,500	..	P
Archibald Taylor.....	Jane Giles.....	32	20x137.6	30	600	3,000	2,400	..	P
Vacant house.....	Archibald Taylor.....	34	20x137.6	30	600	1,800	2,400	..	P
S. A. Dyko.....	S. A. Dyko.....	36	20x137.6	30	600	1,800	2,400	..	P
A. E. O'Mara.....	"	38	20x137.6	30	600	1,800	2,400	..	P
William Graham.....	Mrs. Smith.....	40	20x137.6	30	600	1,000	1,600	..	P
Joseph Kilgour.....	Joseph Kilgour.....	42	20x137.6	30	600	1,000	1,600	..	P
E. Radford.....	J. Whorrett.....	44	20x137.6	30	600	1,000	1,600	..	P
Edwin J. Font.....	T. S. Wilson.....	46	20x137.6	30	600	1,000	1,600	..	P
Robert Jones.....	— Anderson.....	48	20x137.6	30	600	1,000	1,600	..	P
James Connor.....	James Connor.....	50	104.8x137.1	35	3,663	700	4,363	..	P
George Wright.....	George Wright.....	60	50x137.1	35	1,750	200	1,950	..	P
William Connolly.....	Wm. Connolly.....	64	50x137.1	28	1,400	250	1,650	..	P
Unfinished house.....	Henry George.....	59	16.8x137.1	28	497	250	747	..	P
Vacant lot.....	A. Harvey.....	59	33.4x137.1	28	933	..	933	..	P
James Armstrong.....	James Armstrong.....	72	50x137.1	28	1,400	500	1,900	..	P
Matthew Breden.....	Peter Stevens.....	74	16.8x137.1	25	416	850	1,266	..	P
John E. Houghton.....	"	76	16.8x137.1	25	416	850	1,266	..	P
Alfred Harris.....	"	78	16.8x137.1	25	416	850	1,266	..	P
G. A. Ramsey.....	"	80	16.8x137.1	25	416	850	1,266	..	P
Theodore Reid.....	"	82	16.8x137.1	25	416	850	1,266	..	P
Cuthbert Wigham.....	"	84	16.8x137.1	25	416	850	1,266	..	P
Robert MacLean.....	Thomas Steele.....	86	16.8x137.1	25	416	584	1,000	..	P
Henry Terry.....	"	88	16.8x137.1	25	416	584	1,000	..	P
William McIntyre.....	"	90	16.8x137.1	25	416	584	1,000	..	P
James McIntyre.....	"	92	16.8x137.1	25	416	584	1,000	..	P
James Bathgate.....	"	94	16.8x137.1	25	416	584	1,000	..	P
William Sedgewick.....	"	96	16.8x137.1	25	416	584	1,000	..	P
George Gander.....	George Gander.....	102	50x137.1	25	1,250	1,000	2,250	..	P
Vacant lot.....	Alexander Gordon.....	52	50x137.1	25	1,250	..	1,250	..	P
"	John Gordon.....	51	50x137.1	25	1,250	..	1,250	..	P
"	"	50	50x136	25	1,250	..	1,250	..	P
"	George Westacott.....	49	50x136	25	1,250	..	1,250	..	P
"	C. F. Russell.....	48	50x136	25	1,250	..	1,250	..	P
John T. Thompson.....	John T. Thompson.....	130	100x136	25	2,500	900	3,400	..	P
George Pritchard.....	W. I. McKenzie.....	132	25x136	25	625	650	1,275	..	P
Vacant house.....	"	134	25x136	25	625	650	1,275	..	P
"	"	138	25x136	23	575	650	1,225	..	P
John Fullon and George Dixon.....	John Fullon and Geo. Dixon.....	140	25x136	23	575	650	1,225	..	P
Ames J. Wright.....	Ames J. Wright.....	144	25x136	23	575	650	1,225	..	P
William Brown.....	Wm. Brown.....	146	25x136	23	575	650	1,225	..	P
Vacant lot.....	James Smith.....	42	50x136	23	1,150	..	1,150	..	P
George W. Sholly.....	George W. Sholly.....	158	50x136	23	1,150	900	2,050	..	P
Robert Wilson.....	Robert Wilson.....	162	50x136	23	1,150	225	1,375	..	P
Vacant lot.....	Robert McKee.....	39	50x136	22	1,100	..	1,100	..	P
"	Alex. McKee.....	38	25x136	22	550	..	550	..	P
Robert Fortune.....	Robert Fortune.....	174	25x136	21	525	700	1,225	..	P
Vacant house.....	Christopher Harold.....	176	20x136	21	420	1,600	2,020	..	P
"	W. E. Mason.....	178	20x136	21	420	1,400	1,820	..	P
"	"	180	20x136	21	420	1,400	1,820	..	P
"	Christopher Harold.....	182	20x136	21	420	1,400	1,820	..	P
"	"	184	20x136	21	420	1,400	1,820	..	P
Thomas Connell.....	David Brown.....	186	16.8x136	21	350	550	900	..	P
Joseph M. Cody.....	"	188	16.8x136	21	350	550	900	..	P
William Nair.....	"	190	16.8x136	21	350	550	900	..	P
James Scott.....	"	192	16.8x136	21	350	550	900	..	P
James Stewart.....	— Leppar.....	194	16.8x136	21	350	550	900	..	P
David Brown.....	David Brown.....	196	16.8x136	21	350	550	900	..	P
Frederick Stent.....	Thomas Squires.....	200	50x136	21	1,050	300	1,350	..	P
Joseph W. Valentine.....	"	202	36x136	21	672	300	972	..	P
John Wyatt.....	At 202 Lansdowne Avenue.....	31	70.5x135.10	25	1,756	300	2,056	..	P
Vacant house.....	Thomas Squires.....	Pn.							P

MACI
James
Vacan
Charle
Vaca
John
Edwar
John
Vaca
H. M.
James
Melvin
Vaca
Willie
Unfin
John
Unfin
Willie
Robert
John
Vaca
Unfin
House
Alexa
Vaca
Willie
Willie
Vaca
MACI
Vaca
W. C.
Isaac
Samu
Vaca
John
Georg
John
Vaca
Unfin
Joseph
Willie
Vaca
Vaca
Samu

Value.	Occupant's Income.	Pub. Sch. P. Sep. Sch. S.	OCCUPANT.	OWNER	Street or Lot No.	Size of Lot.	Rate per foot.	Value of Land.	Value of Buildings.	Total Value.	Occupant's Income.	Pub. Sch. P. Sep. Sch. S.
850			MACDONNELL AVENU	E—EAST SIDE, SOUTH END.								
850			James G. Macdonnell	James G. Macdonnell	11	50x159.8	30	1,500	1,000	2,500		P
150			Vacant property	"	16	151.2x130.5	30	4,535		4,535		P
850			Charles Herdman	Charles Herdman	31	30x137.6	30	900	1,000	1,900		P
850			George A. Joyce	George A. Joyce	33	31x137.6	30	930	1,000	1,930		P
150			Vacant lot	Alfred Atkey, sr.	81	21x137.6	30	630		630		P
150			"	Alfred Atkey, jr.	80	21x137.3	30	630		630		P
150			"	William Tedford.	77	58x137.6	30	1,740		1,740		P
150			"	W. J. Shaw	79	38x137.6	30	1,140		1,140		P
330			"	"	75	50x137.6	30	1,500		1,500		P
300			"	"	77	45.8x137.6	30	1,370		1,370		P
723			John Baker	Mrs. Edward Tyler	67	16.8x137.6	30	500	1,000	1,500		P
723			Edward C. Davis	"	69	16.8x137.6	30	500	1,000	1,500		P
723			John W. Naroway	"	71	16.8x131.6	35	583	1,000	1,583		P
700			Vacant house	Unknown	73	42x137.11	35	1,470	1,500	2,970		P
700			H. M. East	T. J. East	75	58x137.11	28	1,624	1,500	3,124		P
700			James Austin	James Austin	83	50x137.1	28	1,400	650	2,050		P
700			Melvil Swartout	Melvil Swartout	85	50x137.1	28	1,400	750	2,150		P
700			Vacant lot	T. W. Willoughby	73	25x137.3	28	700		700		P
600	exmt		William Scott	Charles Wigham	72	45x137.1	25	1,125		1,125		P
500			Unfinished house	William Scott	95	25x137.1	25	625	1,700	2,325		P
500			John Millan	Charles H. Stevens	97	25x137.1	25	625	1,000	1,625		P
500			Unfinished building	John Millan	99	25x137.1	25	625	450	1,075		P
400			William McDowall	— Essery	101	25x137	25	625	200	825		P
400			Robert Wright	William McDowall	103	30x137	25	750	450	1,200		P
400			John F. Cook	Robert Wright	105	30x137	25	750	450	1,200		P
400			Robert Mains	John F. Cook	109	27x137	25	675	450	1,125		P
600			Vacant lot	Robert Mains	111	30x137	25	750	450	1,200		P
600			Unfinished house	T. Armstrong	63	47x137	25	1,175		1,175		P
600			Vacant lot	Samuel Montgomery ?	66	20x137	25	500		500		P
600			Unfinished house	John A. Kent	65	20x136	25	500	1,200	1,700		P
650			House started	James McKinley	65	20x136	25	500		500		P
833			"	James McIntyre	65	16x136	25	400	1,000	1,400		P
800			"	"	64	15.6x136	25	398	1,000	1,398		P
206			"	"	"	15.6x136	25	388	200	588		P
206			"	"	"	40.6x136	25	1,012		1,012		P
206			"	Stewart Tulloch	62	50x136	25	1,250		1,250		P
206			"	"	61	50x136	25	1,250		1,250		P
206			"	J. C. Morgan	60	50x136	25	1,250		1,250		P
206			"	"	59	50x136	22	1,100		1,100		P
206			"	J. G. Macdonnell	57	50x136	22	1,100		1,100		P
600			Alexander Doughty	— Armstrong	58	50x136	22	1,100	600	1,700		P
600			Vacant lot	J. A. Devaney	55	50x135	22	1,000		1,000		P
600			"	"	54	50x135	20	1,000		1,000		P
600			"	B. C. Galt	53	50x135	20	1,000		1,000		P
600			"	R. Gaddick	52	50x135	20	1,000		1,000		P
600			"	"	51	50x135	20	1,000		1,000		P
600			"	"	50	50x135	20	1,000		1,000		P
250			Vacant lot	Unknown	49	50x135	20	1,000		1,000		P
250			"	R. Caddick	47	50x135	20	1,000		1,000		P
250			"	"	46	50x135	20	1,000		1,000		P
250			"	W. P. Atkinson	11	10x107.9	15	150		150		P
250			"	Owner Unknown	11	40x107.9	15	600		600		P
400			William Brumpton	Wm. Brumpton	245	24x107.9	15	360	150	510		P
275			William London	J. P. Merritt	247	26x107.9	15	390	250	640		P
225			Vacant house	A. W. Walden	249	30x107.9	15	451	250	701		P
225			MACDONNELL AVENU	E—WEST SIDE, SOUTH END.								
150			Vacant lot	Unknown	6	52x137.4	30	1,560		1,560		P
150			"	"	7	50x137.4	30	1,500		1,500		P
1,060			"	"	8	50x137.4	30	1,500		1,500		P
1,100			"	"	9	50x137.4	30	1,500		1,500		P
550			"	"	10	58x137.4	30	1,740		1,740		P
225			"	"	11	42x137.4	30	1,260		1,260		P
820			W. C. Beddome	W. C. Beddome	46	100x137.4	30	3,000	1,200	4,200		P
820			Isaac Newlands	James Harrington	50	29.9x137.4	30	892	1,000	1,892		P
820			Samuel Horton	Samuel Horton	52	29.9x137.4	30	892	1,000	1,892		P
820			Vacant lot	Frank Pennal	15	42x137	30	1,275		1,275		P
820			John Pennal	John Pennal	58	30x137	30	900	1,000	1,900		P
900			George Somers	George Somers	62	35.2x137	30	1,055	1,000	2,055		P
900			John McIvor	John McIvor	66	30.2x137	30	1,055	950	2,005		P
900			John Lindsay	John Lindsay	70	35x137	30	1,055	1,000	2,050		P
900			Vacant lot	George McIntyre and Wm. McIntyre	E	40.8x137	30	1,220		1,220		P
900			Unfinished house	"	78	20.4x137	28	609	1,500	2,069		P
900			Joseph Dickey	Wm. Duckworth	76	20x137	28	560	1,000	1,560		P
900			William E. Dickey	James Duckworth	86	20x137	28	560	1,000	1,560		P
900			Alfred Bolestone	Alfred Bolestone	88	78.6x137	28	2,198	1,700	3,898		P
900			Vacant house	C. Coxhead	86	26.8x137	28	747	1,500	2,247		P
900			Vacant lot	Peter Gilliao	19	25x137	28	700		700		P
1,066			Samuel Hobbs	Samuel Hobbs	98	40x137	28	1,400	1,000	2,400		P

OCCUPANT.	OWNER.	Street or Lot No.	Size of Lot	Rate per foot	Value of Land.	Value of Buildings.	Total Value.	Occupant's Income.	Pub. Sch. F. Sep. Sch. S.
Charles Macbeth	Charles Macbeth	98	30x137	28	840	354	1,190		
Alfred P. Seymour	Alfred Ecclestone	100	30x137	28	840	450	1,290		
Alpheus Swartout	T. W. Willoughby	102	22x137	28	610	1,200	1,810		
Thomas W. Willoughby	"	104	28x137	30	840	800	1,640		
Edward Nichols	Henry McMullen	112	34x137	30	1,020	250	1,270		
William E. Bradley	Wm. E. Bradley	114	40x137	28	1,120	460	1,580		
George F. R. nald	John Hatton	118	18.9x137	28	625	900	1,425		
John A. Kent	"	119	18.9x137	28	625	900	1,425		
Unfinished house	John G. McIntyre	120	18.9x137	28	625	1,300	1,925		
	James McIntyre	122	18.9x137	28	625	1,300	1,925		
	George McIntyre								
John E. Housen	Wm. Townsend	124	19.6x137	28	640	1,000	1,640		
William Bull	"	126	18.6x137	28	518	1,000	1,518		
James W. Anzman	"	128	18.6x137	28	518	1,000	1,518		
William Townsend	"	130	18.6x137	28	518	1,000	1,518		
Andrew W. Green	Mrs. Scratchley	134	40x137	28	1,120	750	1,870		
Vacant lot	Thomas McLean	138	60x137	28	1,848		1,848		
Thomas Ward	"	144	50x137	25	1,500	1,000	2,500		
Edward F. Kennedy	Edward F. Kennedy	148	44x137	25	1,100	650	1,750		
William C. Dunbar	Wm. C. Dunbar	150	25x137	25	625	100	725		
Vacant lot	John Clark	32	25x137	25	625		625		
Vacant house	J. Hudson	154	18.3x137	25	450	1,000	1,450		
	"	150	18.3x137	25	450	1,000	1,450		
Vacant lot	"	33	18.6x137	25	337		337		
	J. O'Leary	34	50x137	25	1,250		1,250		
	James Armitage	35	20x137	27	540		540		
Unfinished house	Alexander Doughty	168	16x137	27	432	800	1,232		
	"	170	18.1x137	25	410	800	1,210		
	"	172	21.2x137	23	487	1,000	1,487		
Vacant house	"	174	21.3x137	23	487	1,000	1,487		
Charles Northcote	"	176	18.1x137	23	410	1,400	1,810		
Vacant house	"	178	18x137	23	414	1,400	1,814		
William H. Wilson	"	180	17.3x137	23	397	1,400	1,797		
Sterrit	Frank Doughty	182	16x137	23	368	1,400	1,768		
James A. Freed	"	184	18.2x137	23	418	1,400	1,818		
Vacant lot	J. P. Clark	40	60x137	23	1,150		1,150		
	"	41	50x137	25	1,250		1,250		
	H. H. Lye	43	34x137	23	782		782		
	Adair	44	50x137	20	1,000		1,000		
	"	45	52x137	20	1,040		1,040		
	G	0	60x137	20	1,320		1,320		
Vacant house	Richard H. Bowers	224	16x137	20	320	500	820		
John Millan	"	226	16x137	20	320	500	820		
George Hynell	"	228	16x137	20	320	500	820		
Albert Byrnell	At 228 McDonnell	230	16x137	20	320	500	820		
Robert Bourne	Richard H. Bowers	230	10x135	22	352	500	852		
Isaac Smith	Isaac Smith	2	50x135	22	1,100	450	1,550		
Vacant lot	Charles Burden	3	50x135	18	900		900		
	"	4	30x135	18	540		540		
FULLER STREET—EAST SIDE, SOUTH END.									
Charles McIntosh	Mrs. F. McIntosh	11	25x124.1	20	600	1,060	1,660		
Vacant lot	F. Mullen	30	25x124.1	20	600		600		
James Beaty	Samuel Wilson	17	50x124.1	20	1,000	1,600	2,600		
William Glen	C. A. Brown	19	16x124.1	20	320	700	1,020		
William Ogilvy	John Wescott	21	19.6x124.1	20	390	410	800		
John Westcott	"	23	19.6x124.1	20	390	410	800		
William O. Connor	"	25	19.6x124.1	20	390	410	800		
Frederick Hawke	"	27	19.6x124.1	20	390	410	800		
William Blisner	"	29	19.6x124.1	20	390	410	800		
Thomas Lewis	"	31	19.6x124.1	20	390	410	800		
Walter Jarvis	"	33	19.6x124.1	20	390	410	800		
Vacant lot	Wm. Dayton	24	60x124.1	20	1,200		1,200		
William Dayton	Eccleston & Spaulding	43	20x124.1	20	400	250	650		
Robert Campbell	Mrs. Thomas Scratchley	45	17.6x124.1	20	350	200	550		
Horace King	"	47	17.6x124.1	20	350	200	550		
Walter Stevens	"	51	17.6x124.1	20	350	200	550		
James Keeley	"	53	17.6x124.1	20	350	200	550		
Vacant lot	Unknown	22	50x124.1	20	1,000		1,000		
Hugh Hanson	Charles Stratford	65	80x124.2	20	1,600	500	2,100		
Thomas Osborne	Thomas Osborne	67	25x124.2	20	580	450	1,030		
Thomas A. Potter	Wm. Townsend	69	26x124.2	20	620	450	1,070		
James Page	"	71	27.8x124.2	20	553	450	1,003		
George E. Mansoll	George E. Mansell	76	30x124.2	20	600	150	750		
George Ford	Marla Ford	77	30x124.2	20	600	450	1,050		
Vacant lot	— Duokworth	11	20x124.2	20	400		400		
	"	2	60x124.2	20	1,320		1,320		
	"	10	20x124.2	20	400		400		
J. G. Hallet	J. G. Hallet	89	40x124.2	20	800	450	1,250		
Thomas Godfrey	H. Harrison	92	30x124.2	20	600	175	775		
Thomas Glithro	James Harrison	95	30x124.2	20	600	175	775		
Thomas Lisk	B. Wilkinson	97	18x124.2	20	360	450	810		
Richard T. Cork	"	99	18x124.2	20	360	450	810		
William Taylor	Wm. Devon	103	17x124.2	20	340	450	790		
Frederick Slote	"	105	17x124.2	20	340	450	790		
Harry Johnston	J. D. Edgar	107	24x124.2	20	480	800	1,080		
Vacant house	S. G. Brown	109	50x124.2	22	1,100	800	1,900		
FULLER STREET—WEST SIDE, SOUTH END.									
Vacant lot	W. I. Wescott	7	50x124.1	20	1,000		1,000		

Total Value.	Occupant's Income.	Pub. Sch. P. Sep. Sch. P.	OCCUPANT.	OWNER	Street or Lot No.	Size of Lot.	Rates per foot.	Value of Land.	Value of Buildings.	Total Value.	Occupant's Income.	Pub. Sch. P. Sep. Sch. P.		
1,190			Vacant lot	W. Ross	8	50x124.1	20	1,000		1,000		P		
1,290			William Dalley	Margaret McNichol	24	50x124.1	20	1,000	750	1,750		P		
1,810			Vacant lot	James Fawcett	11	50x124.1	20	1,000		1,000		P		
1,640			Vacant lot	J. T. Duncan	12	50x124.1	20	1,000		1,000		P		
1,270			"	James Fawcett	13	50x124.2	20	1,000		1,000		P		
1,520			"	"	14	50x124.2	20	1,000		1,000		P		
1,425			James Blackhall	Louis Blackhall	48	50x124.2	20	1,000	700	1,700		P		
1,825			Vacant lot	John Pasco	16	54.6x124.2	20	1,000		1,000		P		
1,825			John Dixon	T. Crotchley	54	18.3x124.2	20	365	200	565		P		
1,546			Peter Tulloch	"	58	18.3x124.2	20	365	200	565		P		
1,618			— Itay	"	61	18x124.2	20	300	200	500		P		
1,618			Vacant lot	Joseph Heffron	82	18x106.9	22	301		301		P		
1,870			Alexander Ross	Alexander Ross	82	22x106.9	18	393	480	873		P		
1,848			Edward Hannie	William Groves	86	30x106.9	18	549	200	749		P		
2,290			John Mayfield	John Mayfield	90	30x106.9	18	549	300	849		P		
1,790			David Kent	Mrs. Bolton	99	25x106.9	18	450	250	700		P		
735			Thomas Somerville	Thomas Somerville	94	25x106.9	18	450	200	650		P		
825			Vacant lot	Unknown	11	34x106.9	18	612		612		P		
1,456			"	Alexander Mitchell	12	40x106.9	18	720		720		P		
1,460			"	"	13	40x106.9	20	800		800		P		
337														
1,250			SORAUREN AVENUE—EAST SIDE, SOUTH END.											
540			George Matchett	Hannah Robinson	5	32.6x126.3	30	975	450	1,425		P		
1,232			Vacant lot	J. T. Bodwell	13	30x126.3	30	900	400	1,300		P		
1,218			Joseph Milligan	Walter Shipman	13	30x126.3	30	900	400	1,300		P		
1,487			John Corrigan	John Corrigan	15	30x126.3	30	900	400	1,300		P		
2,087			Frederick Lear	Robert Lorrain	10	40x130	30	1,200	600	1,800		P		
1,810			William Grant	William Grant	21	20x130	30	600	250	850		P		
1,814			Vacant lot	T. McMann	2	20x130	30	600		600		P		
1,797			Edwin Weeks	Edwin Weeks	25	40x130	30	1,200	1,000	2,200		P		
1,798			William P. Parsons	William Griffith	20	20x130	30	600	400	1,000		P		
1,818			Vacant lot	William Saunders	6	30x130	30	900		900		P		
1,150			Samuel Montgomery	Samuel Montgomery	33	30x130	30	900	250	1,150		P		
1,250			Joseph Wadsworth	J. Beddingfield	35	20x130	30	600	400	1,000		P		
782			Isidor Cayley	"	37	20x130	30	600	400	1,000		P		
1,040			Thomas Fitzgerald	Thomas Fitzgerald	30	40x130	30	1,200	300	1,500		P		
1,320			William Griffith	William Griffith	43	35x130	30	1,050	450	1,500		P		
820			Vacant lot	— Humphreys	9	20x130	30	600		600		P		
820			John T. Pitt	John T. Pitt	49	25x130	30	750	250	1,000		P		
820			Vacant lot	R. Whillans	1	44x130	30	1,320		1,320		P		
320			John M. Martin	John M. Martin	55	44x130	30	1,320	500	1,820		P		
852			George W. Bolander	James Smith	57	44x130	35	1,540	600	2,140		P		
1,550			Vacant lot	Charles Hughes	4	44x130.1	35	1,540		1,540		P		
900			"	"	5	44x130.1	30	1,320		1,320		P		
540			"	"	6	44x130.1	30	1,320		1,320		P		
			"	Arthur Ardagh	7	44x130.1	30	1,320		1,320		P		
			"	Frederick Brown	8	38x130.1	30	1,140		1,140		P		
			"	Elizabeth Bowhler	9	38x130.1	35	1,330		1,330		P		
1,550			"	W. P. Atkinson	10	38x130.1	35	1,330		1,330		P		
2,800			"	G. H. Stevenson	11	50x130.1	28	1,400		1,400		P		
1,020			"	A. Harvie	12	44.4x130.1	28	1,241		1,241		P		
800			Thomas McLean	Thomas McLean	135	330x628.3	50	10,500	1,000	17,500		P		
800			Vacant lot	— Horsely	13	66.6x128.3	25	1,062		1,062		P		
800			"	T. W. Willoughby	12	66.6x128.11	28	1,362		1,362		P		
800			"	W. P. Parson	11	66.6x128.10	28	1,362		1,362		P		
800			"	George Preston	10	66.2x128.8	25	1,033		1,033		P		
800			"	Wm. Lush	5	50x128	25	1,250		1,250		P		
1,200			"	"	3	63x128	25	1,675		1,675		P		
650			Edward French	Edward French	185	20x128	27	540	700	1,240	200	P		
550			Presbyterian Mission	Presbyterian Church	4	169x128	27	4,563	500	5,063	exm't	P		
550			John Shaw	John Shaw	197	35x128	23	805	1,100	1,905		P		
1,000			Vacant lot	S. Clare	6	75x128	23	1,725		1,725		P		
2,100			"	"	5	57x128	25	1,428		1,428		P		
1,030			William Leeson	Wm. Leeson	213	16x128	25	400	300	700		P		
970			G. Tansley	G. Tansley	215	15.2x128	20	305	550	855		P		
1,003			William Nesbitt	J. Lawton	217	15x128	20	300	550	850		P		
750			J. Lawton	J. Lawton	219	37.5x128	20	750	400	1,150		P		
1,030			Annie E. Hall	Annie E. Hall	225	50x128	20	1,000	450	1,450		P		
1,320														
400			SORAUREN AVENUE—WEST SIDE, SOUTH END.											
1,250			Unfinished house	Robert H. McAllister	5	18.3x156.7	30	548	900	1,448		P		
775			"	William W. McAllister	6	18.3x156.7	30	548	900	1,448		P		
810			"	Michael M. McAllister	8	18.3x156.7	30	548	600	1,148		P		
810			"	Samuel G. F. McAllister	6	18.3x156.7	30	548	600	1,148		P		
780			House started	Albert E. G. McAllister	6	18.3x156.7	30	548	300	848		P		
730			"	Robert H. McAllister	7	18.3x156.7	30	548	300	848		P		
1,080			"	Wm. H. McAllister	7	18.3x156.7	30	548	200	748		P		
1,900			"	Michael M. McAllister	7	18.3x156.7	30	548	200	748		P		
1,000			Vacant lot	Samuel G. F. McAllister and Albert E. G. McAllister	8	48x156.7	30	1,440		1,440		P		

OCCUPANT.	OWNER.	Street or Lot No.	Size of Lot.	Rate per foot.	Value of Land.	Value of Buildings	Total Value.	Occupant's Income.	Pub. Sch. E	Pub. Sch. B
Donald Urquhart	Matthew Donohue	10	16x156.7	30	480	1,000	1,480		P	P
Da. Id MacConachie	"	18	16x156.7	30	480	1,000	1,480		P	P
Charles Norman	"	20	16x156.7	30	480	1,000	1,480		P	P
Vacant lot	f. Ritchie	10	36x156.7	30	1,080		1,080		P	P
Charles T. Strong	William Griffith	24	20x156.7	30	600	1,300	1,900		P	P
Vacant lot	"	11	21x156.7	30	630		630		P	P
Richard T. Howard	— Pinchin	35	19x156.7	30	570	500	1,070		P	P
Vacant lot	Dr. A. B. Aylesworth	12	48x156.7	30	1,440		1,440		P	P
John M. Grant	John M. Grant	36	48x156.7	30	1,440	350	1,790		P	P
William Chrysler	William Chrysler	38	48x156.7	30	1,440	700	2,140		P	P
Andrew Allen	Rachel Allen	44	48x156.7	30	1,440	650	2,090		P	P
Vacant lot	Joseph Norwich	16	48x156.7	30	1,440		1,440		P	P
Joseph Norwich	"	62	104.11x670	60	11,815	1,000	12,815		P	P
Unfinished house	"	18	19.3x670	60	1,155	1,000	2,155		P	P
"	"	18	19.3x670	60	1,155	1,000	2,155		P	P
"	"	18	19.3x670	60	1,155	1,000	2,155		P	P
"	"	18	19.3x670	60	1,155	1,000	2,155		P	P
"	"	18	19.3x670	60	1,155	1,000	2,155		P	P
"	W. McKee	12	50x150	30	1,500		1,500		P	P
"	J. H. Hall	11	50x150	30	1,500		1,500		P	P
"	James T. Vincent	10	44.4x150	35	1,552		1,552		P	P
"	43.7x100	30	1,307		1,307		1,307		P	P
"	Matthew Donohue	2	50x100	28	1,400		1,400		P	P
"	"	1	10x100	28	280		280		P	P
Richard Birdsall	T. Crotchley	118	20x127	28	560	300	860		P	P
Mary Mitchell	John Ashbury	118	20x127	28	560	300	860		P	P
James Wilson	Crotchley & Ashbury, Rear	120				300	300		P	P
Vacant lot	Edward Galley	20	40x130	25	1,000		1,000		P	P
"	"	21	40x130	25	1,000		1,000		P	P
"	"	22	55x130	27	1,485		1,485		P	P
James H. Chase	Dr. R. B. Aylesworth	C	121x130	27	3,267	700	3,967		P	P
Vacant lot	"	C	15x140	25	375		375		P	P
Robert Wright	Robert Wright	174	132x150	25	3,300		3,300		P	P
Vacant lot	J. W. Hughes	B	75x130	23	1,725		1,725		P	P
John Shipman	John Shipman	B	25x130	23	575	350	925		P	P
Duncan McKinley	Duncan McKinley	184	32.2x130	23	748	1,000	1,748		P	P
Vacant lot	W. M. Johnston	A	132x130	23	3,045		3,045		P	P
James Howard	James Howard	200	28.4x130	20	567	150	717		P	P
James Diplock	Miss C. Cross	202	28.4x130	20	567	350	917		P	P
Elijah MacMartin	J. Weeks	204	25x130	20	500	650	1,150		P	P
Vacant lot	Wallace Bailey	206	15x130	20	400		400		P	P
Wallace Bailey	"	206	15x130	20	300	400	700	400	P	P
"	"	208	15x130	23	345	500	845		P	P
John Mearns	"						400		P	P
Vacant house	Scott Bros	210	22x130	23	508	1,200	1,708		P	P
William George Fee	"	212	22x130	20	440	1,200	1,640		P	P
Thomas J. Sterritt	"	214	22x130	20	440	1,200	1,640		P	P
Vacant house	"	216	22x130	20	440	1,200	1,640		P	P
Vacant lot	"	A	44.6x130	20	890		890		P	P
CALLENDER STREET—EAST SIDE, AT QUEEN ST.										
Robert Taylor	Robert Taylor	7	53x113.9	20	1,060	1,000	2,060	200	P	P
Robert Libby	Robert Libby	9	25x113.9	20	500	300	800		P	P
Vacant lot	— Simpson	8	25x113.9	20	500		500		P	P
"	"	9	25x113.9	20	500		500		P	P
"	"	10	25x113.9	20	500		500		P	P
James McCarroll	W. H. Kirby	11	25x113.9	20	500		500		P	P
John Oliver	James McCarroll	19	25x113.9	20	500	375	875		P	P
Unfinished house	"	21	25x113.9	20	500	200	700		P	P
Mellora C. Bush	James Virtue	23	25x113.9	20	500	630	1,130		P	P
Robert Sabiston	Mellora C. Bush	25	25x113.9	20	500	1,200	1,700		P	P
Vacant lot	Robert Sabiston	29	25x113.9	20	500	250	750		P	P
"	"	16	25x113.9	20	500		500		P	P
"	J. M. Murray	18	25x113.9	20	500		500		P	P
"	"	19	25x113.9	20	500		500		P	P
Francis Beaves	Mrs. Riley	39	25x113.9	20	500	275	775		P	P
Vacant lot	A. H. Hoary	23	25x113.9	20	500		500		P	P
James May	James May	43	25x113.9	20	500	425	925		P	P
James Goid	"	45	25x113.9	20	500	500	1,000		P	P
Unfinished house	William Mason	47	16.7x107.9	20	332	1,000	1,332		P	P
"	"	49	16.7x107.9	20	332	1,000	1,332		P	P
"	"	51	16.7x123.9	20	332	1,000	1,322		P	P
HEAD OF CALLENDER STREET—NORTH.										
— Morris	Joseph Norwich	55	Land taken			1,200	1,200		P	P
Augusta Ridout	"	57	on			1,200	1,200		P	P
Vacant house	"	59	Sorauren			1,200	1,200		P	P
George Sturges	"	61	Avenue			1,200	1,200		P	P
CALLENDER STREET—WEST SIDE.										
Vacant property	J. A. McNairn	7	346.10x123.9	22	7,630		7,630		P	P
MONTAGUE STREET—EAST SIDE, FROM QUEEN ST.										
Vacant lot	T. M. Noble	23	50x264	25	1,250		1,250		P	P
"	"	24	50x264	25	1,250		1,250		P	P
"	"	25	50x264	25	1,250		1,250		P	P
"	"	26	50x264	25	1,250		1,250		P	P

MONTA
Vacant
RONCE
QUEEN
Vacant
Thomas
QUEEN
Vacant
Vacant
Edward
Henry
William
Charles
James
Vacant
Edward
Frederic
Andrew
W. Har
Vacant
Robert
Thom
Vacant
R. Bail
Robert
Edwa
William
James
Steve
Richard
Thom
Llewel
Dugald
A. G
John B
William
A. Rd
W. J

ASSESSMENT ROLL.—ST. ALBAN'S WARD.

Occupant's Income.	Pub. Sch. P. (Sep. Sch. S)	Occupant's Income.	Pub. Sch. P. (Sep. Sch. S)	Street or Lot No.	Size of Lot	Rate per Foot.	Value of Land.	Value of Buildings.	Total Value.	Occupant's Income.	Pub. Sch. P. (Sep. Sch. S)
\$480				MONTAGUE STREET—WEST SIDE, FROM QUEEN ST.							
480				Vacant lot	Christopher M. Gordon	36	50x264	25	1,250	1,250	
480				"	"	37	50x264	25	1,250	1,250	
900				"	"	38	50x264	25	1,250	1,250	
630				"	"	39	50x264	25	1,250	1,250	
1,070				RONCESVALLES AVE NUE — EAST SIDE, FROM							
440				QUEEN STREET.							
790				Vacant lot	Toronto Land and Loan Co.	6	50x120	25	1,250	1,250	
1,140				"	Joseph W. Bell	5	50x120	25	1,250	1,250	
2,090				"	"	4	50x120	25	1,250	1,250	
4,440				"	"	3	50x120	25	1,250	1,250	
3,815				"	J. Lucas	2	50x120	25	1,250	1,250	
2,155				"	"	1	50.10x120	25	1,271	1,271	
2,155				"	— Addison	38	32.5x115.10	25	810	810	
2,155				"	"	37	50x115.10	25	1,250	1,250	
2,155				"	Alexander Mitchell	36	50x145.10	25	1,250	1,250	
5,500				"	J. McDonald	35	66x150	25	1,650	1,650	
5,500				"	Charles Matthews	34	66x150	25	1,650	1,650	
5,500				"	"	33	44.5x150	25	1,110	1,110	
5,522				"	"	32	44.5x150	25	1,110	1,110	
4,307				"	"	31	44.5x150	25	1,110	1,110	
4,400				"	Thomas Adams	30	44.5x150	25	1,110	1,110	
280				"	"	29	44.5x150	25	1,110	1,110	
890				"	"	28	44.5x150	27	1,199	1,199	
890				"	Unknown	3	50x150	27	1,350	1,350	
300				"	"	2	50x150	25	1,250	1,250	
4,000				"	"	1	43x150	25	1,075	1,075	
1,485				"	"	4	133x132	25	3,375	3,375	
3,097				Thomas Adams	Thomas Adams	159	130x200	21	3,672	2,500	6,172
3,775				"	Mrs. Coles	30	44x128	23	1,012	1,012	
3,300				"	"	29	44x128	23	1,012	1,012	
4,000				"	"	28	44x128	25	1,112	1,112	
1,725				"	James Barber	3	44x128	25	1,100	1,100	
925				"	"	2	44x128	22	968	968	
1,748				"	D. O. Halloran	1	44x128	22	968	968	
3,045				"	Land and Loan Co.	1	50x124	22	1,100	1,100	
717				"	"	2	66.7x124	24	1,509	1,509	
917				"	"	3	50x124	24	1,200	1,200	
1,150				"	"	4	66.7x124	20	1,345	1,345	
490				"	James Wright	13	29.11x72.5	30	898	898	
700	400			"	"	51	25x110	20	500	500	
445				"	"	50	25x110	20	500	500	
400				"	"	49	25x110	20	500	500	
1,706				"	"	48	25x110	20	500	500	
1,640				"	"	47	33.9x110	22	743	743	
1,640				"	"	5	32x110	22	704	704	
1,640				"	"	4	25x110	13	450	450	
890				"	"	3	25x110	13	450	450	
				"	"	2	25x110	18	450	450	
				"	"	1	25x110	18	450	450	
2,090	200			QUEEN STREET—NORTH SIDE, FROM DUFFERIN ST.							
800				Vacant office	Robert Carroll	1234	25.8x35	20	513	100	613
500				Vacant store	"	1238	10x38	35	450	300	550
500				"	"	1240	10x60	30	300	300	000
500				"	"	1242	10x75	35	350	300	650
500				"	"	1244	10x95	40	400	300	700
875				Edward Wicher	"	1246	10x125	50	600	300	900
1,106				Henry F. Kirkwood	"	1248	10x150	60	600	300	900
1,700				William B. Ewing	"	1233	"	"	600	600	200
750				Vacant lot	"	2	37.4x160	60	2,240	"	1,640
500				Charles Clafe	"	1236	30x171	60	1,800	350	2,100
500				James R. Booth	John Laxton	1260	20x171	60	1,200	500	1,700
500				Vacant store	"	1262	10x171	60	600	250	850
775				Edward S. Shaw	"	1262	16.6x171	60	630	250	850
500				Frederick D. an	John Claxton	1264	27.6x171	60	1,250	800	2,050
700				Andrew G. Gowanlock	Andrew G. Gowanlock and James Gowanlock	"	20x151	55	1,100	1,800	2,900
1,332				W. Harry Ray	Sarah Hickey	"	20x23	5	100	"	200
1,332				Vacant lot	"	"	"	"	"	"	
1,200				Robert W. Durham and Thomas Bennet	"	1268	32x171	65	1,560	650	2,210
1,200				Vacant store	"	1270	7.6x171	70	525	200	725
1,200				R. Bailey Snow	"	1272	16x171	70	1,120	650	1,770
1,200				Robert S. King and George Edwards	George Edwards	1274	15x171	80	1,200	1,700	2,900
1,200				William Munns	"	1276	18x171	100	1,800	2,000	3,800
1,200				James Patterson and John Stevenson	Richard Hayes	1278	16.9x171	120	2,010	2,000	4,010
7,630				Richard Hayes	"	1280	17x171	130	2,210	2,000	4,210
				Thomas W. Todd	James Bartlett	1284	33.9x171	140	4,725	500	5,225
				Llewellyn A. Stevens	W. Hewitson	1286	15x171	140	2,100	1,200	3,300
				Dugald Taylor and David A. Giles	Agnes Taylor	1288	20x171	140	2,800	2,500	5,300
1,250				John Burns, jr.	John Douglas	1290	36x171	140	5,040	2,500	7,540
1,250				William J. Jennings, Jas. A. Rowden and William W. Jennings	W. C. Hewish	1292	24x171	140	3,360	2,000	5,360
1,250									3,000	3,000	

OCCUPANT.	OWNER.	Street or Lot No.	Size of Lot	Rate per foot	Value of Land.	Value of Buildings.	Total Value.	Occupant's Income.	Pub. Sch. P. (Sep. Sch. S.)
Elizabeth Cokey and Jane Cokey	Elizabeth Cokey Jane Cokey Margaret Cokey	1204	18x171	140	2,520	1,600	3,520	250	P
George J. Little	Joseph Greaves	1208	22x171	140	3,080	1,500	4,380	1,500	P
Robert H. West and Gordon W. Trace	Clark	1300	23x171	140	3,220	1,500	4,220	800	P
Thomas Rossau	"	"	"	"	"	500	500	"	P
William B. Roberts and George B. Leslie	Sarah Crawford	1302	20.0x171	140	4,130	3,000	7,130	1,500	P
Alexander Hopkirk	"	1306	15x171	140	2,100	1,200	2,900	"	P
William B. Roberts and George B. Leslie	"	"	"	"	"	400	400	"	P
Rose Ellen King and Henry T. King	"	1308	15x171	140	2,100	1,200	3,300	400	P
Mary Huggins	Hugh MacMath	1318	15.10x171	140	2,217	300	2,517	100	P
Robert Clarke	"	1312	10x171	140	1,400	250	1,650	100	P
Andrew C. Mutart	"	1314	15.4x171	140	2,146	300	2,446	600	P
Frederick C. Blake	"	1316	11.6x171	110	1,010	250	1,800	300	P
Jane Jones and Mary Jones	Thomas Gardner	1318	12x127	140	1,080	1,200	2,280	300	P
William H. Rumsey	Thomas Gardner	1320	20x127	140	2,800	1,800	4,600	500	P
Joseph Bell and Arthur Turnbull	George S. Booth	1322	19x127	140	2,600	1,600	4,200	500	P
John A. Austin and Wm. H. Austin	"	1324	15.7x127	140	2,182	1,500	3,682	600	P
Harry Snow	"	1326	14.6x127	140	2,039	1,500	3,539	400	P
James W. Isaacs	"	1328	14.6x127	140	2,030	1,500	3,530	800	P
John A. Wadsworth	Catherine Thornton	1330	10x127	140	2,240	1,200	3,440	300	P
Catherine Thornton	"	1332	16x127	140	2,240	1,200	3,440	200	P
John McCreary	Mary McCreary	1334	16.8x127	140	2,240	1,400	3,640	100	P
Alexander Hopkirk	"	1336	16x127	140	2,210	1,400	3,610	"	P
Joseph Lennix	"	"	"	"	"	"	"	"	P
Charles MacBeth	James Dempster	1340	61x127	140	8,960	100	9,060	1,500	P
William J. MacBeth	"	"	"	"	"	"	"	"	P
Campbell Bros. lumber yd.	"	1350	73x127	165	12,045	"	12,045	"	P
Donald Campbell	"	1352	"	"	"	200	200	"	P
Vacant store	Mrs. Edward Tyler	1354	20.1x130.5	140	3,414	1,100	4,514	"	P
Unfinished store	"	1356	16.8x119.5	140	2,310	400	2,710	"	P
Thomas Sharp	James K. Metcalfe	1358	16.1x119.5	140	2,232	1,100	3,332	100	P
William J. Dixon	Robert Forbes	1360	16.1x119.5	140	2,232	1,100	3,332	300	P
James Goodfellow	"	1362	15.8x119.5	140	2,193	1,100	5,486	500	P
David McCutcheon	"	"	"	"	2,193	"	"	"	P
William Hearns	"	1364	15.8x110.5	140	2,193	1,100	3,293	300	P
Vacant store	Samuel Greenfield	1366	21x120	140	2,940	800	3,740	"	P
Christopher M. Gordon	Rachel J. Frampton	1368	"	"	"	400	400	"	P
Richard J. Frampton	"	1370	25x120	140	3,600	1,200	4,800	100	P
William Small	William Small	1372	23x120	140	3,500	300	3,800	100	P
Abel W. Tinkle	Robert Abbs	1374	16.8x120	140	2,333	2,200	4,533	200	P
William Slaght and Hugh Slaght	"	1376	16.8x120	140	2,333	2,200	4,033	500	P
George W. Langton	"	"	"	"	"	"	500	200	P
William Watkins and Jas. H. Watkins	"	1378	16.8x120	140	2,333	2,200	4,533	300	P
Thomas Babe	James Hunter	1380	20.3x120	140	2,835	2,100	5,235	600	P
Vacant store	"	1382	17.0x120	140	2,485	2,200	4,685	"	P
Vacant lot	H. Cauldwell	(1) (2) (3)	60x120	140	8,400	"	8,400	"	P
"	"	"	"	"	"	"	"	"	P
"	Hugh McMath	"	30x120	140	4,200	"	4,200	"	P
Charles Southcott	"	1308	17.5x120	140	2,438	3,000	5,438	1,500	P
George W. Southcott	"	"	"	"	"	"	"	"	P
Frederick Southcott	"	"	"	"	"	"	"	"	P
Sarah E. Wilkins	"	1400	25.7x120	100	4,093	4,000	8,093	800	P
George W. Minsay	Thomas Woods	1402	20x120	100	3,200	1,800	5,000	800	P
Katie Woods	"	1404	14x120	125	1,750	1,300	3,050	350	P
Edward S. Clark	"	1406	19x120	125	2,375	1,000	3,375	800	P
Ernest E. Smith	John Laxton	1408	21x120	125	2,500	3,500	6,000	800	P
Frank W. Hutt	"	1410	20x120	125	2,500	3,000	5,500	1,000	P
John Stimpson	"	1412	20x120	125	2,500	1,200	3,700	500	P
Phillip Howe	Cale Weeks	1414	20x120	125	2,500	1,200	3,700	200	P
Frank A. Borkinshaw	John Laxton	1416	20x120	125	2,500	1,200	3,700	100	P
Thomas Ferguson	John Ritchie	1418	35.8x120	120	4,440	800	5,490	"	P
Vacant store	J. McHardy	1422	16.3x120	120	1,950	1,800	3,750	"	P
"	"	1424	18.0x120	120	1,950	1,800	3,750	"	P
"	"	1426	16.2x120	120	1,940	1,800	3,740	"	P
Vacant house	George Howard	1430	26.8x120	120	3,200	400	3,600	"	P
William Wilson	"	1432	16x120	130	2,080	1,200	3,280	200	P
Samuel Hobbs	Samuel Hobbs	1434	23x120	130	2,900	1,000	3,900	300	P
Mary Crowhurst and Louise Crowhurst	"	"	"	"	"	500	500	"	P
Vacant lot	"	10	22.4x120	100	2,233	"	2,233	"	P
Alfred Ecclestone and Wesley Spanning	John Laxton	1438	12x120	100	1,200	50	1,250	"	P
John D. Stimpson	"	1440	35.4x120	100	3,533	150	3,483	100	P
Vacant church	Robert S. King	12	43.3x120	100	4,325	700	5,025	"	P
Vacant lot	Rev. J. F. Gekley	A	55x130	100	5,500	"	5,500	"	P
Alpheus Swartout and William Swartout	L. Duncan	1458	15.5x120	100	1,541	1,800	3,341	800	P
Vacant store	"	1460	15.6x120	100	1,550	1,800	3,350	"	P
Henry Hall	"	1462	15.6x120	100	1,550	1,800	3,350	1,000	P
Charles Galer	"	1464	15.6x120	100	1,550	1,800	3,350	100	P

Value.	Occupant's Income.	Pub. Sch. P. Sep. Sch. S.	OCCUPANT.	OWNER.	Street or Lot No.	Size of Lot.	Rate per foot.	Value of Land.	Value of Buildings.	Total Value.	Occupant's Income.	Pub. Sch. P. Sep. Sch. S.
			Joseph A. Wiseman	Joseph A. Wiseman	1466	20x120	130	2,400	800	3,400	200	P P
			Albert Wedkal	Alpheus Swartout	25	25x120	130	3,250	200	3,150	125	P P
			Vacant lot	Edward Sullivan	24	25x120	130	3,250		3,250		P P
	1,500	P P	"	"	24	25x120	110	2,750		2,750		P P
	800	P P	"	Dr. R. B. Aylesworth	24	20x120	110	2,200		2,200		P P
	800	P P	Robert B. Aylesworth	Robert B. Aylesworth	1486	42.6x120	110	4,075	2,500	7,175	600	P P
			Vacant lot	J. G. Macdonnell	0	18.6x120	110	2,035		2,035		P P
			"	"	5	18.6x120	110	2,035		2,035		P P
			"	"	4	18.6x120	110	2,035		2,035		P P
			"	"	3	18.6x120	110	2,035		2,035		P P
			"	"	2	18.6x120	110	2,035		2,035		P P
	1,500	P P	"	"	1	18.6x120	110	2,035		2,035		P P
			"	"	1	26.6x120	120	3,180		3,180		P P
			"	James Hunt-r	A	26.6x120	120	3,180		3,180		P P
	400	P P	"	James Duckworth	1	32.6x120	120	3,900		3,900		P P
	400	P P	"	Wm. Duckworth	2	26.6x120	100	2,633		2,633		P P
	17	P P	"	Unknown	3	26.4x120	100	2,633		2,633		P P
	50	P P	"	"	4	26.4x120	100	2,633		2,633		P P
	600	P P	"	"	5	26.4x120	100	2,633		2,633		P P
	300	P P	"	James Duckworth	1	40x135	100	4,000		4,000		P P
	500	P P	"	William Duckworth	3	44.1x135	110	4,849		4,849		P P
			John Wescott	John Wescott	1514	84.11x135	110	9,249	1,000	10,249	600	P P
			Daniel Hall	.. Rear	300		300		P P
			William Pickard	.. Rear	300		300		P P
			Vacant lot	William McFarland	6	40x135	80	3,200		3,200		P P
	800	P P	"	G. R. R. Cockburn	4	105x254.6	100	10,600		10,600		P P
	35	P P	V. C. Hart	V. C. Hart	1524	84x254.6	90	7,600	800	8,300		P P
	400	P P	Vacant lot	John Brewer	3	70.11x120	75	5,319		5,319		P P
	100	P P	Bernard McQuilian	"	1530	23x120	75	1,725	800	2,525	100	P P
	200	P P	William Laws	.. Fn.	400		400		P P
	100	P P	Peter C. Flight	"	1532	16x120	75	1,200	1,200	2,400		P P
	40	P P	John Anderson	"	1534	16.3x100	100	1,625	1,400	3,025	300	P P
			Vacant lot	Edward Hickson	1	45x107	100	4,600		4,600		P P
	1,500	P P	"	"	2	40x107	75	3,000		3,000		P P
			"	"	3	40x107	75	3,000		3,000		P P
			"	"	4	32.6x107	75	2,437		2,437		P P
			"	W. Hall	1	23x107	75	2,175		2,175		P P
			"	"	2	29x107	75	2,175		2,175		P P
			"	McNichol	3	29x107	75	2,175		2,175		P P
			Alexander Giles	.. Brody	4	36.9x85	78	2,808	50	2,916		P P
			Vacant lot	J. H. McNairn	7	123.9x150	80	9,900		9,900		P P
			"	Follis Johnston, jr	27	55x179	70	3,850		3,850		P P
			"	Follis Johnston, sr	28	55x179	70	3,850		3,850		P P
			Georga Puzsley	William H. Johnston	1598	100x179	70	7,000	800	7,800		P P
			Vacant lot	John Sloan	30	54x178.2	75	4,050		4,050		P P
			"	A. Harvard	31	84x178.2	75	4,800		4,800		P P
			"	"	32	50x175.4	70	3,500		3,500		P P
			"	"	33	50x174.3	70	3,500		3,500		P P
			"	"	34	50x174.4	70	3,500		3,500		P P
			"	"	35	50x172	70	3,500		3,500		P P
			"	Benjamin Westwood	2	65.5x132	65	4,252		4,252		P P
			"	"	1	80x132	65	5,200		5,200		P P
			"	James Walsh	5	28.10x132	65	1,874		1,874		P P
			"	"	4	29x132	65	1,885		1,885		P P
			"	"	3	29x132	65	1,885		1,885		P P
			"	James Hunter	2	30x132	65	1,950		1,950		P P
			"	"	1	30x132	75	2,250		2,250		P P
			NOBLE STREET—SOUTH	SIDE, EAST END.								
			Bernard McMahon	William F. Langley	37	16x127	20	320	400	720		P P
			Wm. Frederick Langley	"	39	16x127	20	320	400	720		P P
	1,500	P P	Unfinished house	Parnela B. Noble	41	16x127	20	320	700	1,020		P P
			Vacant house	"	43	16x127	20	320	700	1,020		P P
	800	P P	Edward Wild	"	45	16x127	20	320	900	1,220		P P
	800	P P	Vacant lot	Mrs. M. M. Chamberlain	47	16x127	20	340	900	1,220		P P
	350	P P	"	"	13	32x127	20	640		640		P P
	800	P P	"	"	14	32x127	20	640		640		P P
			NOBLE STREET—NORTH	SIDE, EAST END.								
			Vacant R. R. land	Canada Pacific Railway	..	3 1/2 acres	1,500	5,625		5,625		P P
	200	P P	"	Grand Trunk Railway	..	3.26-100 a.	1,500	5,625		5,625		P P
	100	P P	Sarah R. A. Noble	Sarah R. A. Noble	36	13.4x129	20	267	750	1,017		P P
			John McCausland	"	38	13.4x129	20	267	750	1,017		P P
			Thomas Kidd	"	40	13.4x129	20	267	750	1,017		P P
			Henry Smith	Parnela B. Noble	44	40x128.11	20	800	350	1,150		P P
			Vacant lot	Mrs. M. M. Chamberlain	22	40x128.10	20	800		800		P P
			Planing mill	Wm. Abercrombie	23	50x128.8	20	800	500	1,300	600	P P
			"	"	18	20x128.8	20	400	100	500		P P
			"	"	19		P P
			"	"	20		P P
			EARNBRIDGE STREET—	SOUTH SIDE, EAST END.								
			Vacant lot	Alex. Mills and Jos. Heighton	12	37.6x107.6	20	750		750		P P
			"	"	11		P P
			Rufus Embree	Rufus Embree	9	18.6x107.6	20	370	1,700	2,070		P P
			Hiram Howard	Hiram Howard	11	18.6x107.6	20	370	1,700	2,070		P P
			Vacant lot	William Stewart	13	37x107.6	20	740		740		P P
			"	"	15		P P
	1,000	P P	"	William Abercrombie	14	58x107.6	20	1,170		1,170		P P

OCCUPANT.	OWNER.	Street or Lot No.	Size of Lot.	Rate per foot.	Value of Land.	Value of Buildings.	Total Value.	Occupant's Income.	Pub. Sch. P. (Sep. Sch. S.)
EARNBRIDGE STREET—NORTH SIDE, EAST END.									
Vacant lot	Alexander Mills and Joseph Heighington	10	36x107.6	20	720	..	720	..	
Rev. William Scott	Donald Campbell	8	18.6x107.6	20	370	1,100	1,470	..	
Vacant house	"	10	18.6x107.6	20	385	1,200	1,585	..	
Frederick W. Bailey	"	14	19.9x107.6	20	395	1,200	1,595	..	
George Sharp	"	16	19.9x107.6	20	395	1,200	1,595	..	
Richard Hoskayne	"	18	10.9x107.6	20	305	1,200	1,505	..	
Norman Glendenning	"	20	18.9x107.6	20	375	1,200	1,575	..	
Edward Musson	"	22	18.9x107.6	20	375	1,200	1,575	..	
William A. Campbell	"	24	25x107.6	20	600	1,900	2,400	..	
ABBS STREET—SOUTH SIDE, EAST END.									
Vacant lot	R. J. Frampton	13	17x76	12	204	..	204	..	P
"	"	12	24x76	12	288	..	288	..	P
"	"	13	24x76	12	288	..	288	..	P
Samuel Smith	William Small	9	25x76	12	300	175	475	..	P
John Kane	Robert Abbs	11	23x76	12	336	250	586	..	P
Vacant lot	"	9	23x76	12	300	..	300	..	P
James McDowell	James McDowell	23	37x76	12	444	200	644	..	P
Vacant lot	Caldwell & Hodgins	12	18x76	12	156	..	156	..	P
John West	John Hetherington	27	24.8x76	12	297	275	572	..	P
ABBS STREET—NORTH SIDE, EAST END.									
George Jones	A. B. Dunning	8	23.9x92	14	332	250	582	..	P
Vacant factory	"	12	25x92	14	350	100	450	..	P
Thomas Finnigan	Thomas Finnigan	12	25x92	14	350	270	620	..	P
Alexander Smith	Henry Edwards	14	25x92	14	350	270	620	..	P
Charles Brooks	Charles Brooks	16	25x92	14	350	350	700	..	P
Matthew Breen	Robert Abbs	20	25x92	14	350	350	700	..	P
Daniel Ackroyd	Daniel Ackroyd	22	25x92	14	350	350	700	..	P
Frederick Boley	George Wheeler	24	25x92	14	350	275	625	..	P
MAPLE GROVE AVENUE—SOUTH SIDE, FROM BROCKTON ROAD.									
Vacant house	E. W. D. Butler	7	18.10x120	23	387	950	1,337	..	P
"	"	9	18.10x120	23	387	950	1,337	..	P
Sophia Henderson	"	11	18.10x120	23	387	950	1,337	..	P
Daniel M. Tanner	Richard Hayes	13	17x120	23	391	1,000	1,391	..	P
Sarah Hopkins	"	15	17x120	23	391	1,000	1,391	..	P
James Hilsden	James Hilsden	17	17x120	23	391	1,000	1,391	..	P
Benjamin W. Wood	— Freemen	19	25x120	23	675	750	1,325	..	P
Archibald Balfour	Archibald Balfour	21	25x120	23	675	750	1,325	..	P
Charles Toplis	Charles Toplis	25	50x120	23	1,150	750	1,900	..	P
MAPLE GROVE AVENUE—NORTH SIDE, FROM BROCKTON ROAD.									
Thomas Elgie	James Malcolm	10	42.6x124	25	1,062	450	1,512	..	P
James Rough	Rev. James Smith	12	20x134	25	600	1,000	1,600	..	P
James Smith	"	14	21.3x134	25	631	1,000	1,631	..	P
Vacant house	"	16	20x134	25	600	700	1,200	..	P
John Sewell	"	18	20x134	25	600	700	1,200	..	P
Thomas Corbitt	James Rankin	20	15.6x134	25	387	800	1,187	..	P
Richard Percival	"	22	15.6x134	25	387	800	1,187	..	P
John Jolly	"	24	15.6x134	25	387	800	1,187	..	P
James Rankin	"	26	16x134	25	400	600	900	..	P
Allan Bossfield	"	28	17.6x134	25	437	500	937	..	P
David Leaman	William Stewart	30	42.6x97	18	765	1,800	2,565	..	P
BROWN STREET—NORTH SIDE, FROM BROCKTON RD.									
John T. Pollard	John T. Pollard	9	20x134	22	440	60	490	..	P
William Kirk	William Kirk	11	20x134	22	440	150	590	..	P
George Hurst	George Hurst	13	40x134	22	880	400	1,280	..	P
George Reeves	H. Graham	19	81.6x134	22	1,793	350	2,143	..	P
BROWN STREET—SOUTH SIDE, FROM BROCKTON RD.									
James W. Osman	Confederation Life Ins. Co.	6	27x134	22	694	1,800	2,394	..	P
Alfred Howard	John Beaty	8	19.4x134	22	425	900	1,325	..	P
Walter H. Deakes	"	10	19.4x134	22	425	900	1,325	..	P
Cyrus W. Baldwin	"	12	19.4x134	22	425	900	1,325	..	P
John Beaty	"	14	22x134	..	484	800	1,084	..	P
John Anthony	John Anthony	20	81.6x134	..	1,793	800	2,593	..	P
CLARK STREET—SOUTH SIDE, FROM BROCKTON RD.									
William Plant	William Rankin	7	18x134	18	324	1,100	1,424	..	P
Samuel R. Johnston	"	9	18x134	18	324	1,100	1,424	..	P
Woodruff Post	Woodruff Post	11	40x134	18	720	600	1,320	..	P
James McIlroy	William Aberrombie	15	18x134	18	324	400	724	..	P
Andrew Capers	"	17	20x134	18	468	400	868	..	P
Samuel Montgomery	Samuel Montgomery	19	30x134	18	648	600	1,248	..	P
Robert W. Boyd	Mary Boyd	21	41.11x134	18	764	1,200	1,964	..	P

Occupant's Income.	Pub. Sch. P (Sep. Sch. S)	OCCUPANT.	OWNER	Street or Lot No.	Size of Lot.	Rate per foot.	Value of Land.	Value of Buildings.	Total Value.	Occupant's Income.	Pub. Sch. P (Sep. Sch. S)	
		CLARK STREET—NORTH SIDE, FROM BROCKTON RD.										
		Vacant lot	J. B. McLachlan	A 137x	10	1,370	..	1,370	..		P	
		"	"	Rear	1,200	300	..	300	..		P	
		"	"	13	40x184	18	750	..	750	..	P	
		John R. McLachlan	"	12	80x184.7	18	1,440	900	2,340	..	P	
		Arthur Dupont	J. H. McLachlan	20	42x166	18	756	350	1,106	..	P	
		MARION STREET—SOUTH SIDE, FROM O'HARA AVE.										
		William Hornby	— Crompton	9	6'x120	23	1,408	450	1,858	..	P	
		"	"	11	20x120	23	460	450	910	..	P	
		"	"	15	20x120	23	460	450	910	..	P	
		John W. Story	John W. Story	17	18.3x120	23	420	200	620	..	P	
		Robert Robinson	"	17	18.3x120	23	420	950	1,370	..	P	
		Henry Beaty	— West	19	18.3x120	23	420	950	1,370	..	P	
		Wilbert Hooley	Wilbert Hooley	21	18.3x120	23	420	1,000	1,420	..	P	
		Vacant lot	William Finlay	38	23.6x120	23	540	..	540	..	P	
		William Tilney	"	25	23.6x120	23	540	1,000	1,540	..	P	
		John Connolly	John Connolly	27	23.6x120	23	540	850	1,390	..	P	
		James Carter	James Carter	29	23.6x120	23	540	850	1,390	..	P	
		George Planer	H. G. Ford	31	23.6x120	23	540	210	750	..	P	
		Henry Rushworth	"	33	22x120	23	508	244	750	..	P	
		Unfinished house	William Abercrombie	35	17.2x120	23	385	700	1,085	..	P	
		"	"	37	15.8x120	23	360	700	1,060	..	P	
		"	"	39	15.8x120	23	360	700	1,060	..	P	
		Thomas Connolly	Thomas Connolly	41	27x104	23	621	700	1,321	..	P	
		Vacant lot	Unknown	14	59x133	23	1,374	..	1,374	..	P	
		Robert Grant	Robert Grant	55	20x132.10	23	460	650	1,110	..	P	
		Bradford Tisdale	Bradford Tisdale	57	20x132.10	23	460	250	710	..	P	
		William Podmore	Mrs. S. Dew	59	20x132.5	23	460	160	610	..	P	
		Alfred Parker	T. Hackett	61	25x132.8	23	575	350	925	..	P	
		Robert McCausland	Robert McCausland	63	25x132.7	23	575	350	925	..	P	
		Unfinished house	Thomas Connor, jr.	67	40x132.6	23	920	250	1,170	..	P	
		William Fricker	— Mitchell	69	20x132.4	23	460	450	910	..	P	
		Henry Fricker	"	71	20x132.4	23	460	450	910	..	P	
		William Smith	William Smith	73	60x132.3	23	1,380	350	1,730	..	P	
		MARION STREET—NORTH SIDE, COMMENCING AT FULLER STREET.										
		Vacant lot	— Nellson	4	18x132	23	414	..	414	..	P	
		Albert E. Caven	Albert E. Caven	62	18x132	23	368	700	1,068	..	P	
		Vacant house	John Caven	64	18x132	23	368	700	1,068	..	P	
		James Hunt	— Brazier	66	15x132	23	345	450	795	..	P	
		Sarah Dew	Sarah Dew	68	15x132	23	345	450	795	..	P	
		Samuel Caulfield	Samuel Caulfield	70	30x132	23	690	250	940	..	P	
		William G. Ankhorn	William G. Ankhorn	72	30x132	23	690	275	965	..	P	
		Peter Gillilan	Peter Gillilan	74	30x132	23	690	400	1,090	..	P	
		Vacant lot	C Hughes	1	30x132	23	690	..	690	..	P	
		VIRTUE STREET—SOUTH SIDE.										
		Vacant lot	Unknown	13	35x120	12	420	..	420	..	P	
		"	"	12	53x120	12	636	..	636	..	P	
		"	"	11	48.6x120	12	582	..	582	..	P	
		William Shaw	William Shaw	10	48.6x120	12	582	350	932	..	P	
		FREDERICK STREET—SOUTH SIDE, EAST END.										
		Vacant lot	Harry Ray	21	65x120	18	1,170	..	1,170	..	P	
		Henry Hallett	"	17	26.8x120	18	480	650	1,130	..	P	
		Vacant house	"	19	26.8x120	18	480	650	1,130	..	P	
		John Duffy	"	23	26.8x120	18	480	650	1,130	..	P	
		Robert Adams	Edwin Weekes	25	40x120	18	720	700	1,420	..	P	
		FREDERICK STREET—NORTH SIDE, EAST END.										
		Vacant house	Unknown	8	13.2x120	18	237	450	687	..	P	
		Frederick C. Blake	— Powley	10	13.2x120	18	237	450	687	..	P	
		James McKinley	"	12	13.2x120	18	237	450	687	..	P	
		Clement Cummings	"	14	12.1x120	18	217	400	617	..	P	
		George Baitch	"	18	12.1x120	18	217	400	617	..	P	
		Walter Harrison	Richard Hayes	18	12.4x120	18	222	400	622	..	P	
		William T. Letts	William T. Letts	20	12.4x120	18	222	400	622	..	P	
		George Crittal	Mrs. Crawford	22	24.3x120	18	436	500	936	..	P	
		John Langridge	"	26	24.3x120	18	436	500	936	..	P	
		James Loban	James Lobban	32	48.6x120	18	873	150	1,023	..	P	
		James R. Cunningham	James R. Cunningham	34	20x120	18	360	700	1,060	..	P	
		MITCHELL AVENUE—SOUTH SIDE, EAST END.										
		George McCouch	George McCouch	9	20x100	20	400	800	1,200	..	P	
		Vacant lot	William Laws	9	30x100	20	600	..	600	..	P	
		"	Unknown	8	61.2x100	20	1,224	..	1,224	..	P	
		"	"	7	50x100	20	1,000	..	1,000	..	P	
		MITCHELL AVENUE—NORTH SIDE, EAST END.										
		Vacant lot	Unknown	12	50x100	20	1,000	..	1,000	..	P	
		"	"	11	50x100	20	1,000	..	1,000	..	P	
		"	"	10	60.1x100	20	1,202	..	1,202	..	P	

OCCUPANT.	OWNER	Street of Lot No.	Size of Lot.	Rate per Foot.	Value of Land.	Value of Buildings.	Total Value.	Occupant's Income.	Pub Sch. P. Sep. Sch. S.
HARVARD AVENUE—CALLENDER STREET.									
Vacant lot	William Drinkloy	22	50x120	22	1,100	..	550
Ernest Henderson	— Old	21	25x120	22	550	..	550
Vacant lot	A. J. Popplatt	20	25x120	22	550	1,700	2,250
“	Unknown	19	50x22	..	1,100	..	1,100
“	“	18	64x22	..	1,408	..	1,408
“	“	17	64x120	22	1,408	..	1,408
“	“	16	50x120	22	1,100	..	1,100
“	“	15	50x120	22	1,100	..	1,100
“	“	14	50x120	22	1,100	..	1,100
“	“	13	50x120	22	1,100	..	1,100
“	“	15	55x133.8	22	1,210	..	1,210
“	“	14	55x133.8	22	1,210	..	1,210
“	“	13	50x133.8	22	1,100	..	1,100
HARVARD AVENUE—NORTH SIDE, EAST END.									
James McNairn	James MacNairn	7	124.4x132	22	2,735	2,500	5,235	..	P
Vacant lot	Unknown	12	49.6x132	22	1,089	..	1,089
“	“	11	50x132	22	1,100	..	1,100
“	“	10	50x132	22	1,100	..	1,100
“	“	9	50x132	22	1,100	..	1,100
“	“	8	50x132	22	1,100	..	1,100
“	“	7	50x132	22	1,100	..	1,100
James Gowanlock	James Gowanlock	6	50x132	22	1,100	2,000	3,100	..	P
Vacant lot	Unknown	5	50x132	22	1,100	..	1,100
“	D. A. Gilles	4	50x132	22	1,100	..	1,100
“	Robert Itelly	3	50x132	22	1,100	..	1,100
“	Unknown	2	50x132	22	1,100	..	1,100
Colin Burgess	Colin Burgess	16	49.6x132	22	1,089	..	1,089
James W. Isaacs	James W. Isaacs	17	21x132	22	482	2,000	2,482	..	P
Unfinished house	James McLean	18	30x132	22	660	2,000	2,660	..	P
Vacant lot	“	18	26x132	22	572	..	572	..	P
“	T. W. Willoughby	19	47x132	22	1,034	..	1,034	..	P
Wm. Francis Addison	W. F. Addison	37	30x82.5	22	600	1,800	2,400	..	P
“	“	38	“	22	“	“	“	..	P
LENNOX AVENUE—SOUTH SIDE, COMMENCING AT EAST END.									
Robert Simpson	Robert Simpson	50	23x130.9	20	460	1,000	1,460	..	P
Vacant lot	A. W. Godson	50	55.6x130.9	20	1,110	..	1,110	..	P
“	Joseph Lennox	55	50x130.11	20	1,000	..	1,000	..	P
“	“	52	50x131	20	1,000	..	1,000	..	P
“	“	51	50x131.1	20	1,000	..	1,000	..	P
“	“	48	50x131.2	20	1,000	..	1,000	..	P
“	W. Garside	47	50x131.3	20	1,000	..	1,000	..	P
“	Joseph Lennox	44	50x131.4	20	1,000	..	1,000	..	P
“	“	43	50x131.4	20	1,000	..	1,000	..	P
“	“	40	50x131.6	20	1,000	..	1,000	..	P
“	“	39	50x131.7	20	1,000	..	1,000	..	P
“	John K. Cameron	36	50x131.8	20	1,000	..	1,000	..	P
LENNOX AVENUE—NORTH SIDE.									
Vacant lot	R. Y. Milne	58	38.6x133.3	20	770	..	770	..	P
“	“	57	40x133.3	20	800	..	800	..	P
“	J. C. Muirhead	54	50x133.3	20	1,000	..	1,000	..	P
“	“	53	50x133.3	20	1,000	..	1,000	..	P
“	“	50	50x133.3	20	1,000	..	1,000	..	P
“	“	49	50x133.3	20	1,000	..	1,000	..	P
“	H. C. Rothwell	46	50x133.3	20	1,000	..	1,000	..	P
“	“	45	50x133.3	20	1,000	..	1,000	..	P
“	“	42	50x133.3	20	1,000	..	1,000	..	P
Unfinished house	George Brown	41	50x133.3	20	1,000	1,000	2,000	..	P
Vacant lot	A. Little	38	50x133.3	20	1,000	..	1,000	..	P
Unfinished house	William Turner	37	50x133.3	20	1,000	..	1,000	..	P
“	William Hells	56	50x133.3	20	1,000	1,200	2,200	..	P
PEARSON AVENUE—SOUTH SIDE, COMMENCING AT MACDONNELL AVENUE.									
Sophia O'Hara	T. W. Willoughby	1	20x50	12	240	660	840	..	P
Matthew Rudd	“	3	17x50	12	204	600	804	..	P
Vacant lot	Alexander Mitchell	14	50x132	20	1,000	..	1,000	..	P
“	“	15	50x132	20	1,000	..	1,000	..	P
“	“	16	50x132	20	1,000	..	1,000	..	P
George H. Stokes	Unknown	35	25x132	20	500	500	1,000	..	P
Vacant house	“	37	25x132	20	500	500	1,000	..	P
Edward Lynden	Edward Lyndon	39	18x150	20	360	350	710	..	P
Henry E. Fairhead	Henry E. Fairhead	41	18x150	20	360	300	660	..	P
Vacant lot	William Hooley	9	50x150	20	1,000	..	1,000	..	P
“	J. H. Berry	8	25x150	20	600	..	600	..	P
Alexander Stewart	Alexander Stewart	8	25x150	20	600	1,200	1,700	..	P
Vacant lot	James Young	7	58x150	20	1,160	..	1,160	..	P
Charles A. Coombs	— Norwich	1	40x134.5	27	800	600	1,400	..	P
William Bateson	Mary Bateson	2	20x134.5	20	400	350	750	..	P

OCCUPANT.	OWNER.	Street or Lot No.	Size of Lot.	Rate per foot.	Value of Land.	Value of Buildings.	Total Value.	Occupant's Income.	Pub. Sch. P. (Sep. Sch. S)
Vacant lot	Unknown	11	50x135.6	15	750	..	750	..	P
"	"	10	50x135.6	15	750	..	750	..	P
"	"	9	50x135.6	15	750	..	750	..	P
"	"	8	50x135.6	15	750	..	750	..	P
"	"	7	50x135.6	15	750	..	750	..	P
"	"	6	50x135.6	15	750	..	750	..	P
"	"	5	50x135.6	15	750	..	750	..	P
"	"	4	50x135.6	15	750	..	750	..	P
"	"	3	50x135.6	15	750	..	750	..	P
"	"	2	50x135.6	15	750	..	750	..	P
"	"	1	28x135.6	15	420	..	420	..	P
GARDEN AVENUE—SOUTH SIDE, COMMENCING AT MACDONNELL AVENUE.									
George May	George May	9	26x132	18	468	200	668	..	P
Adam Eddington	Adam Eddington	13	57x132	18	1,026	1,000	2,026	..	P
Unfinished house	Angus Prentice	17	17x132	18	306	800	1,106	..	P
"	"	10	10x132	18	288	800	1,088	..	P
"	"	21	17x132	18	306	800	1,106	..	P
House started	William Tedford	23	25x132	18	450	100	550	..	P
Vacant cottage	"	25	15x132	18	450	100	550	..	P
John McHugh	John McHugh	31	50x132.1	18	900	300	1,200	..	P
William Dixon	William Dixon	33	55x132.1	18	990	350	1,340	..	P
Unfinished house	J. G. McIntyre	39	25x132.1	18	450	700	1,150	..	P
Joseph Pepplatt	— Sinclair	41	30x132.1	18	540	300	840	..	P
John Cunningham	John Cunningham	43	27x132.1	18	588	450	938	..	P
Reuben Robinson	Cecily Ann Robinson	45	30x132.1	18	540	300	840	..	P
John Conway	John Conway	47	22.6x132.1	18	405	200	605	..	P
William Burgess	— McCausten	49	22.6x132.1	18	405	200	605	..	P
Joseph Smith	George Lynn	51	23x132.1	18	414	250	664	..	P
Vacant house	— Robinson	53	18x132.1	18	288	1,100	1,388	..	P
Hector McAllister	"	55	10x132.3	18	288	1,100	1,388	..	P
John Beemer	T. W. Willoughby	57	15x132.3	18	270	600	870	..	P
William B. Smith	"	59	15x132.3	18	270	600	870	..	P
Joseph Shelley	J. G. Pierce	69	30x132	18	540	300	840	..	P
Maschlon Hoskey	Thomas Disetto	71	30x132	18	540	300	840	..	P
James Lightfoot	William Kidd	73	30x132	18	540	350	890	..	P
Charles Jenkins	John Shea	75	30x132	18	540	300	840	..	P
James Dillon	A. G. Price	77	30x132	18	540	300	840	..	P
John Phillips	Edward Galley	79	30x132	18	540	400	940	..	P
Vacant house	Edwin Challoner	81	17.6x132	18	315	900	1,215	..	P
"	"	83	17.6x132	18	315	900	1,215	..	P
Edwin Challoner	"	85	25x132	18	450	700	1,150	..	P
Vacant lot	William Lavack	24	30x132	18	540	..	540	..	P
Ralph Fox	Ralph Fox	89	60x132	18	1,080	450	1,530	..	P
Frank Brown	— Thorpe	91	30x132	18	540	225	765	..	P
John Quest	John Quest	05	30x132	18	540	150	690	..	P
John Martin	George Martin	97	30x132	18	540	170	710	..	P
Vacant lot	Thomas Hube	18	30x132	18	540	..	540	..	P
Edward Rodman	Charles Close	101	36.8x132	18	696	300	996	..	P
Vacant lot	W. Monypenny	16	50x132	18	900	..	900	..	P
"	— Elyatfield	17	50x132	18	900	..	900	..	P
"	Robert Johnson	18	50x132	18	900	..	900	..	P
"	Daniel Kennedy	19	50x132	18	900	..	900	..	P
"	"	20	50x132	18	900	..	900	..	P
"	James Gormley	21	50x132	18	900	..	900	..	P
"	"	22	50x132	18	900	..	900	..	P
"	D. McClellan	23	60x132	18	900	..	900	..	P
"	Unknown	24	60x132	18	900	..	900	..	P
"	"	25	50x132	18	900	..	900	..	P
"	Edward Hickson	26	50x132	18	900	..	900	..	P
"	"	27	50x132	18	900	..	900	..	P
GARDEN AVENUE—NORTH SIDE EAST END.									
Unfinished house	Alexander Doughty	2	14x100	18	254	600	854	..	P
Angus Prentice	Mrs. Newman	4	16.6x100	18	297	600	897	..	P
Vacant house	John R. Hare and Mrs. Newman	6	16.6x132.2	18	297	900	1,197	..	P
John R. Ware	John R. Hare	8	16.9x132.2	18	297	900	1,197	..	P
Alfred Atkey	John R. Hare	10	16.9x132.2	18	297	900	1,197	..	P
Vacant lot	William Tedford	12	23x132.2	18	414	1,300	1,714	..	P
Robert Mortimer	McAllister Bros	18	34x132.2	18	612	..	612	..	P
William Elliott	Catherine Mortimer	16	17.6x132.2	18	315	400	715	..	P
Vacant lot	William Elliott	18	27x132.2	18	486	400	886	..	P
"	William Brown	4	25x132.2	18	450	..	450	..	P
William Brown	Alexander Doughty	4	25x132.2	18	450	..	450	..	P
George McIntyre	John Brown	20	18.8x132.2	18	300	300	600	..	P
John Brown	"	25	18.8x132.2	18	300	175	475	..	P
Robert H. Henry	"	30	18.8x132.1	18	300	175	475	..	P
Albert Graham	— Hewish	32	16.8x132.1	18	300	800	1,100	..	P
William Goodwin	"	34	16.8x132.1	18	300	800	1,100	..	P
Alice Goodwin	"	36	18.8x132.1	18	300	400	700	..	P
Vacant lot	J. Dyke	7	50x132.2	18	900	..	900	..	P
J. A. Martin	William Turner	8	50x132.2	18	900	..	900	..	P
Vacant lot	J. A. Martin	50	60x132.2	18	900	550	1,450	..	P
"	J. Thompson	4	60x132.2	18	900	..	900	..	P
Samuel Hopcroft	N. F. Squires	4	25x132.3	18	450	..	450	..	P
Daniel Fall	Samuel Hopcroft	11	25x132.3	18	450	300	750	..	P
Andrew Walls	F. Challoner	66	20x132	18	360	300	660	..	P
"	C. Gentleman	68	30x132	18	540	200	740	..	P

OCCUPANT.	OWNER	Street or Lot No.	Size of Lot.	Ratio per foot.	Value of Land.	Value of Buildings.	Total Value.	Occupant's Income.	Inc. Sch. P. Sep. Sch. B.
Vacant house.....	D. Campbell.....	31	20x132	10	320	250	570		P
David Holt.....	Herr, J. East.....	35	15x132	10	240	700	940		P
Vacant house.....	".....	37	15x132	10	240	700	940		P
Edward Fleming.....	".....	30	15x132	10	240	700	940		P
Vacant house.....	".....	18	30x132	10	480	480	960		P
Vacant lot.....	D. Campbell.....	41	38.6x132	10	618	400	1,018		P
Charles Upperton.....	John Mackie.....	28	50x132.10	10	800	..	800		P
Vacant lot.....	Toronto Land and Loan Co.....	27	50x118.7 1/2	10	800	..	800		P
".....	".....	20	50x118.7 1/2	10	800	..	800		P
".....	".....	25	50x118.7 1/2	10	800	..	800		P
".....	".....	24	50x118.7 1/2	10	800	..	800		P
".....	".....	23	50x118.7 1/2	10	800	..	800		P
".....	".....	22	50x118.7 1/2	10	800	..	800		P
".....	".....	21	50x118.7 1/2	10	800	..	800		P
".....	".....	20	50x118.7 1/2	10	800	..	800		P
".....	".....	19	50x118.7 1/2	10	800	..	800		P
".....	".....	18	50x118.7 1/2	10	800	..	800		P
".....	".....	17	43.4x118.7 1/2	10	603	..	603		P
".....	".....	15	10x118.7 1/2	10	100	..	100		P
CHERRY AVENUE—NORTH SIDE, COMMENCING AT SORAUREN AVENUE.									
House started.....	Hainan and Alfred James.....	1	15x132.5	10	240	100	340		P
".....	".....	1	15x132	10	240	100	340		P
".....	".....	2	15x132	10	240	100	340		P
".....	".....	3	15x132	10	240	100	340		P
Vacant lot.....	William Duan.....	3	30x132	10	480	..	480		P
E. William Smith.....	".....	10	30x132	10	480	150	630		P
Vacant lot.....	Thomas Callaghan.....	5	30x132	10	480	..	480		P
".....	".....	6	30x132	10	480	..	480		P
".....	Unknown.....	7	30x132	10	480	..	480		P
James Cosgrove.....	James Cosgrove.....	34	30x132	10	480	200	680		P
Vacant lot.....	Peter H. Clinkenbroomer.....	9	24x132	10	384	50	434		P
Unfinished house.....	".....	10	18x132	10	288	300	588		P
".....	".....	10	18x132	10	288	300	588		P
— Brown.....	".....	11	15x132	10	240	700	940		P
Alfred James.....	".....	11	15x132	10	240	700	940		P
R. H. Homes.....	R. H. Holmes.....	12	15x132	10	240	700	940		P
Charles S. Collard.....	".....	12	15x132	10	240	700	940		P
House started.....	Charles S. Collard.....	13	60x132	10	960	450	1,410		P
".....	".....	14	60x132	10	960	450	1,410		P
Vacant lot.....	Unknown.....	15	38.3x132	10	612	..	612		P
Joseph Baker.....	Joseph Baker.....	16	30x132.5	10	480	200	680		P
Vacant lot.....	Toronto Public School Board.....	16	50x106.44	10	800	..	800	exmt	P
".....	".....	15	50x106.7 1/2	10	800	..	800	exmt	P
".....	".....	14	50x118.7 1/2	10	800	..	800	exmt	P
".....	".....	13	50x118.7 1/2	10	800	..	800	exmt	P
".....	".....	12	50x118.7 1/2	10	800	..	800	exmt	P
".....	Toronto Land & Loan Co.....	11	50x118.7 1/2	10	800	..	800	..	P
".....	".....	10	50x118.7 1/2	10	800	..	800	..	P
".....	".....	9	50x118.7 1/2	10	800	..	800	..	P
".....	".....	8	50x118.7 1/2	10	800	..	800	..	P
".....	William Purdy.....	7	50x118.7 1/2	10	800	..	800	..	P
".....	".....	6	50x118.7 1/2	10	800	..	800	..	P
".....	Toronto Land & Loan Co.....	5	43.4x118.7 1/2	10	632	..	632	..	P
".....	".....	A	10x118.7 1/2	10	100	..	100	..	P
UNION STREET—NORTH SIDE, EAST END.									
Daniel Stanton.....	George Garland.....	2	34x130	10	544	300	844		P
Vacant house.....	".....	4	36x130	10	576	300	876		P
William Neil.....	William Neil.....	10	35x130	10	600	200	760		P
James Brennan.....	James Brennan.....	14	34.8x130	10	554	150	704		P
Andrew MacMaster.....	Mrs. Newall.....	16	30x130	10	480	175	655		P
William Brothers.....	Wm. Brothers.....	18	30x130	10	480	250	730		P
Vacant lot.....	Christopher H. Clark.....	10	30x130	10	480	..	480		P
Vacant house.....	".....	28	28.8x130	10	458	250	708		P
Christopher H. Clark.....	".....	28	28.8x130	10	458	300	758		P
DUNCAN STREET—SOUTH SIDE, COMMENCING AT MACDONNELL AVENUE.									
Vacant lot.....	Unknown.....	31	50x132	10	800	..	800		P
".....	".....	30	50x132	10	800	..	800		P
".....	".....	29	50x132	10	800	..	800		P
".....	".....	28	50x132	10	800	..	800		P
".....	Wm. C. Conboy and Caleb Shier.....	27	50x132	10	800	..	800		P
George Lehigh.....	D. Sutherland.....	23	12.8x132	10	200	300	500		P
Joseph Brown.....	".....	25	12.6x132	10	200	300	500		P
Alexander Prentice.....	".....	27	12.6x132	10	200	300	500		P
William Wilson.....	".....	29	12.6x132	10	200	300	500		P
Vacant lot.....	Unknown.....	..	56.8x132	10	904	..	904		P
Richard McGrath.....	B. W. Cherry.....	37	18.8x132	10	296	500	796		P
Wm. Wyatt.....	".....	39	16.8x132	10	266	500	766		P
William Edwards.....	".....	41	16.8x132	10	266	500	766		P
Vacant lot.....	Unknown.....	33	50x132	10	800	..	800		P
".....	".....	32	50x132	10	800	..	800		P
".....	".....	32	30x131	10	480	..	480		P
".....	Joseph Slinger.....	31	30x131	10	480	..	480		P
".....	W. H. Draper.....	30	30x131	10	480	..	480		P

Occupant's Income. Pub Sch. P. Sep. Sch. S.

Table with columns: OCCUPANT, OWNER, Street or Lot No., Size of Lot, Rate per foot, Value of Land, Value of Buildings, Total Value, Occupant's Income, Pub Sch. P. Sep. Sch. S. Rows include names like William Mandall, Albert F. Mayne, Charles Wright, etc.

DUNCAN STREET—NORTH SIDE, COMMENCING AT McDONNELL AVENUE.

Vertical text on the left margin containing various characters and symbols.

OCCUPANT.	OWNER	Street or Lot No.	Size of Lot.	Rate per foot.	Value of Land.	Value of Buildings.	Total Value.	Occupant's Income.	Prob. Sch. P. Sep. Sch. E.
Vacant lot	James Wright	7	25x132	16	400	..	400
"	"	8	25x132	16	400	..	400
Luther Embro	At Collegiate Institute.....							1,800
J. A. Warner	"							1,200
A. Carruthers	"							1,200
J. Miller	"							1,200
F. H. Sykes	"							1,200
G. A. Smith	"							1,200
WATER LOTS ON LAKE SHORE—FROM WEST SIDE OF DUFFERIN STREET (ADDED TO ROLL BY COURT OF REVISION).									
Water lot.....	James R. Roof.....		208x600	2	416	..	416
"	E. A. Gwynne.....		238x600	2	476	..	476
"	W. S. Lee.....		90x600	2	180	..	180
"	Henry O'Brien.....		90x600	2	180	..	180
"	Rev. A. Sutherland and Rev. Wm. Briggs.....		100x660	2	200	..	200
"	Geo. St. J. Gwatkin.....		180x660	2	360	..	360
"	A. W. Godson.....		140x660	2	280	..	280
"	A. G. Close.....		233.3x645	2	467	..	467
"	Moffatt & Rankin.....		160x645	2	320	..	320
"	P. G. Close.....		160x645	2	320	..	320
"	F. D. Barwick.....		60x645	2	120	..	120
"	G. A. Jones.....		60x645	2	120	..	120
"	J. McCleary.....		100x645	2	200	..	200
"	Hugh Blain.....		157.9x600	2	315	..	315
"	J. C. Bell.....		160x600	2	338	..	338
"	Benjamin Westwood.....		170x600	2	340	..	340
"	John Wanless.....		112.6x600	2	225	..	225
"	Mrs. John Clark.....		25x660	2	50	..	50
"	John Maughan.....		438x600	2	872	..	872
"	John Bealy.....		684x600	2	1,368	..	1,368
"	W. E. Cornell.....		1178x600	2	2,356	..	2,356
"	John Bealy.....		1175x600	2	2,350	..	2,350
Two vacant lots opposite Tyndall and Spencer Ave	E. A. Gwynno.....		132x600	2	264	..	264

M
KING
William
Charles
Samuel
Moses
Frank
Alfred
Edward
Thos
Henry
Thomas
George
Walter
Charles
William
Canada
George
W. C.
George
Judson
David
Various
William
W. S.
John W.
Henry
W. F.
D. P. S.
John S.
Frederic
Alfred
bert
James
Charles
Todd
David
Varlot
N'th o
men
Edmu
bert
Walter
Sydney
Charles
Newm
Walter
Allan
William
Dougl
Henry
Frede
Samu
David
Marc
John
Willie
R. S.
W. J.
H. E.
Arthu
Elias
Din
Frank
Alber
Bank
Ewin
Henry
Henry
Lond
Insu
W. A.

ASSESSMENT ROLL, 1890.

MUNICIPALITY OF THE CITY OF TORONTO.

ST. ANDREW'S WARD.

OCCUPANE.	OWNER.	Street or Lot No.	Size of Lot	Rate per foot	Value of Land.	Value of Buildings.	Total Value.	Occupant's Income.	Pub. Sch. P.	Pub. Sch. S.	Pub. Sch. G.
KING STREET - NORTH SIDE, EAST END.											
William Dineen	Heirs of M. Lalor; William Dineen, Lessee	2	2.6x90	1,100	2,750	1,000	3,750	..			S
Charles Pollock	At William Dineen's	400			S
Samuel J. Dixon	Heirs of M. Lalor; William Dineen, Lessee	4	2.6x90	1,100	2,750	2,000	4,750	2,000			P
Moses Staunton	6	23.3x90	1,100	24,475	3,000	27,475	5,000			P
Frank Stubbs	Toronto Real Estate Investment Co	8	24x90	1,100	26,400	2,500	19,000	2,000			P
Alfred D. Tingley	At No. 5 King St. West.. Pn.	600			P
Edward J. S. Vicars and Thomas Smiley	"	800			P
Henry J. Wickham	"	400			P
Thomas W. Howard	"	400			P
George W. Holmes and Walter D. Gregory	"	800			P
Charles W. Coleman	"	200			P
William Lewis	"	100			P
Canada Life Assurance Co. George A. Cox and Edward W. Cox	At Canada Life Ass'nce Co. ..	10	19.3x90	1,100	21,075	3,000	16,050	4,000			P
George F. Hagarty	"	330			P
Judson C. T. Lacey	"	1,200			P
David Wallace	"	400			P
Various tenants	Toronto Real Estate Investment Co. Over Pn. {	8 } 10 }	17,927			P
William Bell and Co.; Jno. W. Scott	James Crowther	12	21x90	1,100	23,100	7,500	20,000	2,000			P
John W. Scott	At William Bell & Co's.	1,200			P
Henry Watson	"	350			P
W. F. Mulholland	"	1,000			P
D. F. Sheerin	"	380			P
John Saker	James Crowther	14	16.8x90	1,100	18,326	5,750	16,000	400			P
Frederick C. M. Boulton	"	1,000			P
Alfred H. Hoskin and Albert Ogdon	"	5,000			P
James Spooner	"	600			P
Charles H. Mortimer	"	750			P
Todd Wine Co. (Ltd)	At Todd Wine Co. Pn. ..	16	16.8x90	1,100	18,326	5,750	16,000	1,500			P
Davidson W. Harman	James Crowther	400			P
Various tenants	North of Scotland Land and Investment Co.	18	53.3x206	1,200	63,900	30,000	93,900	50,000			P
Edmund B. Oster and Herbert O. Hammond	At North of Scotland Land and Investment Co.	26,752			P
Walter S. Andrews	"	8,000			P
Sydney B. Sykes	"	1,100			P
Charles Moss	"	325			P
Newman W. Hoyles	"			P
Walter Barwick	"			P
Allan B. Aylesworth	"	20,000			P
William J. Franks	"			P
Douglas Armour	"			P
Henry J. Wright	"			P
Frederick W. Kingstone	"			P
Samuel G. Woods	"	10,000			P
David T. Symons	"	4,000			P
Marcellus Crombie	"			P
John A. Worrell	"			P
William D. Gwynne	"			P
R. S. Neville	"	1,750			P
W. McWhinney	"			P
H. E. Ridley	"	600			P
Arthur R. Dennison	"			P
Elias Rogers and Farrell Dinning	At Elias Rogers'	20	300			P
Frank Hellwell	"	1,500			P
Albert E. Stovell	"	350			P
Bank of Hamilton	Alexander Manning	22	52.3x208 (27.4x111)	1,200	90,000	63,500	24,000	..			P
Ewing Buchan	At Bank of Hamilton	3,000			P
Henry Veasey	"	1,200			P
Henry A. St. George Gray	"	400			S
London & Lancashire Fire Insurance Co.	Alex. Manning	24	10,000	2,250			P
W. A. Sims	Rear Pn. London & Lancashire Fire Insurance Co	1,050			P

OCCUPANT.	OWNER.	Street or Lot No.	Size of Lot	Rate per foot	Value of Land.	Value of Buildings.	Total Value.	Occupant's Income.	Pub. Sch. P. S.	Pub. Sch. V. S.
Alfred Wright	At London & Lancashire Fire Insurance Co.							600	P	P
Thomas Mellroy, jr.	Alexander Manning.	26					26,000	8,000	P	P
William W. Farley	At T. Mellroy's.							400	P	P
Wellington Wallace	At Canada Accident Ass. Co.							500	P	P
Temperance General Life Assurance Co.	At Manning Arcade.							1,000	P	
Henry O'Mara	Temperance and General Assurance Co.							2,000	P	
James B. Fudger	At North American Life Assurance Co.							1,650	P	
North American Life Assurance Co.	Alexander Manning.							4,900	P	
William McCabe	At North American Life Assurance Co.							3,500	P	P
Leopold Goldmann	"							2,000	P	P
Benjamin Taylor	"							440	P	P
Thomas Bradshaw	"							440	P	P
Hamilton Cassells and Richard S. Cassells	Alexander Manning.							4,500	P	
Hume Brown & Co.	At Hume Brown & Co.							400	P	P
D. Brown	Alexander Manning.							2,000	P	P
R. E. Kingsford	At Kingsford, Evans & Boulton							400	P	P
George E. Evans	"							400	P	P
A. C. F. Boulton	Alexander Manning							400	P	P
A. N. F. Lefroy	"							2,500	P	P
Henry Brock	"							1,200	P	P
Lawrence N. Baldwin	"							1,000	P	P
William Morris	"							500	P	P
Henry W. Mickle	"							1,200	P	P
Robert A. Dickson	At Manning Arcade.							400	P	P
J. N. M. Campbell	"							1,000	P	P
A. N. Campbell & Co.	"							1,087	P	P
John Haidan	"							400	P	P
George Chillas	"							500	P	P
John G. Whittaker	"							320	P	P
A. M. Taylor, J. W. McCullough, and S. W. Burns	"							1,200	P	P
Beverley Robinson	"							600	P	P
Nelson R. Butcher	"							1,150	P	P
W. Butler	"							400	P	P
Charles N. Keefer	"							400	P	P
Almond E. Paull	"							320	P	P
Alexander Manning	Alexander Manning						93,530	10,350	P	P
Private lane	Milton A. Thomas		8x158	1.150	10,350		10,350	5,000	P	P
Morton Keachie	"	28	20x158	1.150	23,000	10,000	33,000	5,000	P	P
Empire Publishing Co.	At Empire Publishing Co.	28	56.4x50	50	2,816	6,500	9,316	19,000	P	P
David Creighton	"							4,000	P	P
Willoughby Cummings	"							1,300	P	P
William G. Fee	"							1,040	P	P
John N. Lumsten	"							1,014	P	P
Christopher Warner	"							588	P	P
Louis P. Kribbs	"							1,560	P	P
John B. McLean	"							1,196	P	P
Henry J. P. Good	"							1,300	P	P
Alexander N. A. Colquhoun	"							1,040	P	P
Edward J. Toker	"							1,300	P	P
N. H. Buchner	"							600	P	P
H. Burrows	"							536	P	P
George Simpson	"							380	P	P
P. F. Cronin	"							380	P	P
Thomas G. Mason	Frederick C. Law	32	26x208	1,200	31,200	7,000	38,200	20,000	P	P
Vincent M. Risch	At Mason & Risch's							2,300	P	P
F. W. Winter	"							3,500	P	P
Robert Goulay	"							1,100	P	P
S. T. Sheppard	"							500	P	P
Jacob Foster	"							1,300	P	P
W. S. Duncan	"							1,300	P	P
John Kay, Son & Co.	Frederick C. Law	34	26x208	1,200	31,200	9,000	40,200	10,000	P	
John Kay	"									
John Boyce Kay	"									
Colin F. Gordon	At John Kay, Son & Co.							320	P	
J. H. Domelle	"									
Joseph H. Cook and Geo. Banker	Alexander Manning	36	20.9x76 32.6x155	800	16,600	400	17,000	450	P	P
Charles Browne	"	38	20.9x79 53.3x53	200	41,975	600	42,575	6,000	P	
Unfinished building	Canada Life Assurance Co.		55.5x208	1,100					P	
M. F. Smith	Alexander Manning		52.7x146	1,000	113,531	100,000	213,531		P	
Hector Cameron and O. L. Spencer	"							600	P	
William G. McWilliams	At Manning Arcade							400	P	
Molson Bank	Alexander Manning		52x96	1,400	72,800	10,000	82,800	1,500	P	
Rear land	"		52x50		10,800		10,800		P	
C. A. Pison	At Moulson's Bank							2,200	P	
A. R. Harrison	"							1,000	P	
R. E. Elliott	"							400	P	
W. McCulloch	"							400	P	

BR 336.713641 169

ASSESSMENT ROLL.—ST. ANDREW'S WARD.

Income, Pub. Sch., P, Step, Sch., S
 300 P
 400 P
 500 P
 600 P
 700 P
 800 P
 900 P
 1000 P
 1100 P
 1200 P
 1300 P
 1400 P
 1500 P
 1600 P
 1700 P
 1800 P
 1900 P
 2000 P
 2100 P
 2200 P
 2300 P
 2400 P
 2500 P
 2600 P
 2700 P
 2800 P
 2900 P
 3000 P
 3100 P
 3200 P
 3300 P
 3400 P
 3500 P
 3600 P
 3700 P
 3800 P
 3900 P
 4000 P
 4100 P
 4200 P
 4300 P
 4400 P
 4500 P
 4600 P
 4700 P
 4800 P
 4900 P
 5000 P
 5100 P
 5200 P
 5300 P
 5400 P
 5500 P
 5600 P
 5700 P
 5800 P
 5900 P
 6000 P
 6100 P
 6200 P
 6300 P
 6400 P
 6500 P
 6600 P
 6700 P
 6800 P
 6900 P
 7000 P
 7100 P
 7200 P
 7300 P
 7400 P
 7500 P
 7600 P
 7700 P
 7800 P
 7900 P
 8000 P
 8100 P
 8200 P
 8300 P
 8400 P
 8500 P
 8600 P
 8700 P
 8800 P
 8900 P
 9000 P
 9100 P
 9200 P
 9300 P
 9400 P
 9500 P
 9600 P
 9700 P
 9800 P
 9900 P
 10000 P

OCCUPANT.	OWNER	Street or Lot No.	Size of Lot.	Rate per foot.	Value of Land.	Value of Buildings.	Total Value.	Occupant's Income.	Pub. Sch. P.	Step. Sch. S.
Samuel J. Dixon								800	P	
William A. Medland and Alphonsus F. Jones	Mall Building	52						2,200	P	
E. C. Rutherford								400	P	
Louis Sievert and John Sievert		54						1,000	P	
James F. Thomson and George Dunsun								1,000	P	
Mall Printing Co.	At Mall Printing Co		50x147	1,400	72,000	64,000	136,000	35,000	P	
Christopher W. Bunting								4,000	P	
W. J. Douglas								1,500	P	
Thomas W. Dyas								2,000	P	
Frederick W. Thompson								328	P	
John Matthews								500	P	
Edward Farrar								3,000	P	
Arthur F. Wallis								1,250	P	
Edwin R. Parkhurst								328	P	
Charles J. Dedrickson								380	P	
William G. Eakins								432	P	
H. C. Bell								1,040	P	
Robert O. West								328	P	
Alexander Fraser								538	P	
Frank Elmore								1,040	P	
William J. Hambly								400	P	
Joseph Thornton								320	P	
Harry Juckman								320	P	
John W. Sutherland								350	P	
Mall Job Printing Co.								12,000	P	
William Southam										
William Carey										
W. A. Shepard	At Mall Job Printing Co.							1,200	P	
J. W. Norman								400	P	
Douglas Ford								500	P	
William Edmunds								350	P	
S. B. Chandler	At Mall Building							1,500	P	
Eureka Manufacturing Co.								2,000	P	
Mark H. Irish										
John Alexander and Wm. Cable								4,000	P	
William Mitchell								320	P	
Frank Darling and Samuel G. Curry								3,000	P	
Ernest Langtry								400	P	
Duncan A. McIntyre								600	P	
Charles Robertson								400	P	
Thomas Kennedy and William Holland								1,025	S	
Bell Telephone Co.								20,000	P	
Hugh Neilson	At Bell Telephone Co.							2,250	P	
Alexander Stark								600	P	
James D. Wells and W. J. McMurtry	At Mutual Reserve Life Ass.							2,000	P	
Emil Hess & Co.	Margaret G. Jones	56	26.10x78	600	16,098	3,000	19,098	4,000	P	
Mark Fooze	At Hess & Co.							500	P	
John W. Dugdale	Margaret G. Jones	58	16.8x78	600	9,996	3,000	12,996	1,500	P	
Henry Lindsay	John Fisker	60	17x79	600	10,200	1,500	11,700	1,000	P	
Arthur Greenwood		62	16.9x80.6	600	10,150	2,000	12,050	500	P	
Karr Organ Co.	Margaret G. Jones	64	16.4x80.6	600	9,798	3,000	12,798	1,500	P	
William McSpadden								400	P	
Singer Manufacturing Co.	Margaret G. Jones	66	16.4x80.6	600	9,798	3,000	12,798	2,500	P	
Joseph McLeod	At Singer Manufacturing Co.							2,000	P	
George Eline								500	P	
David Benson								500	P	
James Clouston								400	P	
J. S. Powley, A. B. Saltzer and George Farwell	Margaret G. Jones	68	25.4x80.6	600	15,198	4,000	19,198	2,000	P	
Michael W. Glendon	At Powley & Co.							320	P	
W. Fralick								320	P	
J. W. Yeo								400	P	
H. H. Godfrey								1,400	P	
H. G. McDowell								1,400	P	
Vacant ground in rear	Margaret G. Jones		120x67	50	6,300		6,300		P	
Alexander G. Cole		70	25.4x80.6	600	15,198	3,000	18,198	200	P	
Joseph McCausland and Robert McCausland	Joseph McCausland							7,000	P	
Alfred Gunstee	At J. & R. McCausland's							320	P	
S. M. Jones								400	P	
Joseph L. Bradley								400	P	
Joseph Cowen								320	P	
Dominton Paper Box Co.	Joseph McCausland							3,000	P	
George Young								320	P	
Robert Bond	Henry St. George Baldwin, James B. Baldwin, William A. Baldwin, Robert R. Baldwin, Amelius Baldwin, George Leftoy	78 80	38x188	750	28,500	1,000	29,500		P	
Thomas Armstrong and William Wyndow	William Cottrell	82	13x94	550	7,150	1,375	8,525	3,000	P	
William Cottrell		84	21x94	550	11,550	2,000	13,550	4,000	P	
William J. McGuire	William J. McGuire	86	25x72	525	13,125	2,500	15,625	2,500	P	
Frank McGuire	At William J. McGuire's							400	P	
Richard J. Hovenden	William J. McGuire	88	25x72	525	13,125	2,500	15,625	2,500	P	

OCCUPANT.	OWNER.	Street or Lot No.	Size of Lot.	Rate per foot.	Value of Land.	Value of Buildings.	Total Value.	Occupant's Income.	Pub. Sch. P.	Dep. Sch. S.
Thomas Mills.....	At R. J. Hovenden.....	320	P	
William Barron	James J. Quinn and James Walsh	90	10x88	530	5,300	800	6,100	500	P	
J. J. Quinn	John C. Fitch.....	92	25.4x88	530	13,425	4,500	17,925	1,500	P	
Bernard Saunders	John C. Fitch.....	94	20x88	530	10,600	2,000	12,600	2,000	P	
Bernard Saunders, Jr.....	At Bernard Saunders.....	Pn.	600	P	
Vacuum Oil Co.....	John C. Fitch.....	96	20x88	530	10,600	2,000	8,600	5,000	P	
D. M. Tempest.....	At Vacuum Oil Co.....	600	P	
Joseph Simpson.....	Ground floor 96.....	96	600	P	
James E. Day.....	John C. Fitch.....	90	4,000	600	P	
Wanzer Sewing Machine Co.....	T. H. Ince and J. H. Roberts.	98	12.6x88	530	6,625	1,250	7,875	1,000	P	
John Gray.....	"	100	12.6x88	530	6,625	1,250	7,875	200	P	
James R. C. Jones.....	"	98	P	
Eliza Lucan.....	"	100	5x88	530	2,650	3,000	5,650	..	P	
E. King Dodds.....	Simcon H. Janes.....	102	13x88	530	6,890	2,200	9,090	1,500	P	
Francis P. Hammond.....	"	104	13.3x88	530	7,022	2,200	9,222	200	P	
John W. Cheeseworth.....	"	100	17.6x88	530	9,275	2,800	12,075	2,500	P	
W. H. Bell Manuf'g Co.....	"	108	26.4x88	530	13,955	3,100	17,055	1,000	P	
Canadian Pacific Rail- way Co.....	Canadian Pacific Railway.	112	87.8x88	530	46,460	33,000	79,460	..	P	
Thomas Tait.....	At Canadian Pacific Railway.	1,200	P	
Thomas Williams.....	"	400	P	
John N. Sutherland.....	"	1,800	P	
John McNab.....	"	600	P	
Henry Beatty.....	"	3,000	P	
A. L. Hertzberg.....	"	1,620	P	
R. M. Wells and Angus McMurchy.....	"	4,000	P	
Dominion Express Co. Walter Stout.....	"	1,000	P	
James Hardwell.....	At Dominion Express Co.....	500	P	
William Campbell.....	"	320	P	
W. H. Burr.....	At Canadian Pacific Ry. Co	1,200	P	
Walter Wilson.....	"	400	P	
W. R. Callaway.....	"	1,000	P	
George McGuire.....	Patrick Hughes and Bernard Hughes	120	15.9x96	530	8,347	2,250	10,597	1,000	S	
Edward Bird.....	"	120	15.9x96	530	8,347	2,250	10,597	1,500	P	
Eleanor Johnston.....	"	122	15.9x96	530	8,347	2,250	10,597	1,500	P	
Clara H. Johnston.....	"	122	15.9x96	530	8,347	2,250	10,597	1,500	P	
Temperance Colonization Society.....	William Dineen.....	124	15.6x96	530	8,115	2,250	10,365	..	P	
Charles Powell.....	At Temperance Col. Society.	1,600	P	
John W. Herman and Ernest Martens.....	William Dineen.....	126	15.6x96	530	8,115	2,250	10,365	500	P	
Thomas G. Rice.....	William H. Rice.....	128	31.6x192	600	18,900	6,500	25,400	1,800	P	
W. O. Whiting.....	"	130	1,700	P	
Thomas Heys.....	"	130	500	P	
Josiah Bruce.....	"	132	12.3x192	600	7,350	1,500	8,850	800	P	
Robert J. Villiers.....	At Josiah Bruce's.....	320	P	
Charles Cluthe.....	William H. Rice.....	134	12.3x192	600	7,300	1,500	8,850	1,000	P	
Strange & Co.....	Henry Langley.....	136	12.4x86	500	6,165	1,500	7,665	2,000	P	
Taylor & Co.....	"	138	12.4x86	500	6,165	1,500	7,665	400	P	
Eljah H. Tallmadge.....	Patrick Hughes and Bernard Hughes	140	14x88	500	7,000	1,500	8,500	1,000	P	
James D. Matheson.....	"	142	14x88	500	7,000	1,500	8,500	1,450	P	
John McGrory.....	John O'Grady.....	144	40x86	600	24,000	8,000	32,000	4,000	S	
John C. Palmer.....	John C. Palmer.....	146 to 152	40x90 to 60x90	600 to 275	40,500 to 15,000	15,000	55,500	7,000	P	
A. J. Taylor.....	At Palmer House.....	152	60	P	
J. M. Huckins.....	"	152	600	P	
Frank Harrison.....	At	152	400	P	
Vacant store.....	John C. Palmer.....	158	24.4x95	275	6,890	4,900	11,590	..	P	
W. G. Birby.....	"	158	600	P	
Fred H. Dale.....	John C. Palmer.....	158	12.4x95	275	3,300	1,200	4,500	600	P	
Vacant house.....	J. K. Kerr.....	160 to 162	44x95	250	11,000	1,400	12,400	..	P	
Janet Halliwell.....	Henry Duggan.....	164	20x95	250	5,000	3,000	8,000	500	P	
Richard W. Noland.....	"	166	20x95	250	5,000	3,000	8,000	400	P	
Vacant house.....	James K. Kerr.....	168	13.6x95	250	3,375	1,250	4,625	..	P	
"	"	170	13x95	250	3,250	1,250	4,500	..	P	
"	"	172	13x95	250	3,250	1,250	4,500	..	P	
Frederick Gifkins.....	"	174	13x95	250	3,250	1,250	4,500	200	P	
Mary Mayer.....	"	176	13.6x95	250	3,375	1,250	4,625	..	S	
William C. Hewlett and James A. Hewlett.....	"	178	13.6x95	250	3,375	1,250	4,625	700	S	
Alexander Woods.....	"	180	20.3x95	250	5,062	2,000	7,062	2,000	P	
Unfinished building.....	"	182	21.4x95	250	5,332	2,200	7,532	..	P	
Bridget Ellis.....	J. W. Langmuir.....	184	21.4x95	250	5,332	800	6,132	..	P	
William Cook.....	"	186	21.4x95	250	5,332	800	6,132	..	P	
Margaret Burt.....	"	188	21.4x95	250	5,332	800	6,132	..	P	
John R. Walls.....	Dr. J. Graham.....	190	20x95	250	5,000	1,500	6,500	300	P	
W. Fenton.....	Rev. D. G. Sutherland.....	192	20x95	250	5,000	800	5,800	..	P	
Robert Peacock.....	Mrs. Ellen Crawford.....	194	20x95	250	5,000	800	5,800	..	S	
Henry Lawrence and Jas. S. Sloan.....	James S. Sloan.....	196	20x95	250	5,000	000	5,950	400	P	
William H. Graham.....	James French.....	198	20x95	250	5,000	2,100	7,100	1,500	P	
Elizabeth Cosford.....	J. Hamilton Kane.....	200	21.3x95	250	5,322	1,100	6,422	..	P	

Unfin
Thom
Charl
Willi
Wille
George
Andr
Henr
W. W
John
W. S.
Geor
Alex
Thom
Josep
A. H.
A. Y.
J. E.
Charl
Paul
Jame
Amos
Mrs.
Charl
John
Ezra
Sam
Alex
Fred
Susa
Geru
Thom
Edwa
John
Thom
Eliza
Abel
Loui
Eliza
Maga
Bruc
Ann
Shed
Will
Sam
John
Cath
Edw
Jam
Will
Jam
Jose
Mar
Elie
Jose
John
San
W
Th
A
Th
Ch
Ed
Joh
W
Pe
Ja
R.
D.
E.
W.
E.
Ch
W
G.
A
V.
C.
J.
E.
L.
J.
J.

ASSESSMENT ROLL.—ST. ANDREW'S WARD.

Rate per foot.	Value of Land.	Value of Buildings.	Total Value.	Occupant's Income.	Pub. Sch. & S. Sch.
250	5,415	1,600	6,849		P
250	5,395	2,600	7,995	1,500	P
250	5,590	1,900	7,190	1,200	P
300	12,000	1,900	13,700	1,500	P
475	448,400	100,000	548,400	exm'l	P
				2,600	P
				350	P
				350	P
				1,300	P
				1,100	P
				1,200	P
				600	P
				320	P
				300	P
				800	P
				350	P
				2,200	P
				1,350	P
175	15,500	30,000	45,500	600	P
100	2,300	2,750	5,050		P
100	1,780	2,250	4,030		P
100	1,780	2,250	4,030		P
100	1,950	1,600	3,550		P
100	1,950	1,600	3,550		P
100	1,950	1,600	3,550		P
100	1,950	1,600	3,550		P
110	4,302	3,000	7,302	1,500	P
110	2,154	1,600	3,754	300	P
				1,500	P
90	1,762	1,600	3,362		P
90	1,762	1,500	3,262		P
90	1,872	1,800	3,672		P
90	1,872	1,800	3,672		P
90	1,872	1,800	3,672		P
90	1,872	1,800	3,672		P
90	1,872	1,800	3,672		P
90	1,919	1,800	3,719		P
95	2,501	1,900	4,401		P
95	2,446	1,900	4,346	1,500	P
120	2,820	1,800	4,620		P
120	31,920	2,500	37,420		P
		450	450		P
110	9,020	6,000	13,020	10,000	P
90	2,480	900	2,780		P
90	2,250	2,350	4,600		P
90	2,219	2,200	4,419		P
90	2,219	2,200	4,419		P
90	2,250	2,250	4,500		P
90	1,290	1,750	3,040		P
90	1,249	1,750	2,999	150	P
90	1,249	1,750	2,999		P
90	1,249	1,750	2,999		P
160	3,040	2,375	5,415	300	P
160				600	P
130	13,920	11,500	25,420	4,000	P
				600	P
				450	P
95	9,565	6,000	15,565	3,000	P
110	33,280	46,000	79,280	84,000	P
				320	P
				600	P
				600	P
				500	P
				500	P
				320	P
110	12,760	24,000	36,760		P
100	1,900	1,500	3,300	900	S
75	1,350	600	1,950		S
75	1,350	500	1,850		S
75	3,375	300	3,675		P
90	2,340	500	2,840		P
90	2,340	500	2,840		P
90	1,485	750	2,235		P
90	1,485	750	2,235		P
90	1,620	900	2,520	300	P
90	7,830	3,500	11,330	3,000	P
90	10,530	10,750	21,280		P
				1,500	P
				1,500	P

OCCUPANT.	OWNER.	STREET OR LOT NO.	SIZE OF LOT.	RATE PER FOOT.	VALUE OF LAND.	VALUE OF BUILDINGS.	TOTAL VALUE.	OCCUPANT'S INCOME.	PUB. SCH. P.	SEP. SCH. S.
W. E. Hale	At Toronto Silver Plate Co.							1,200		
George H. Grundy	"							1,500		
James H. Boyd	"							600		
Henry Hudson	"							400		
W. D. Birchall	"							320		
William Fernley	"							500		
Henry Felix	"									
Vacant lot	James French		171x208 30x208	90 100	18,650		18,650			
Cassie Craig	John Marvin	604	14x72	70	980	150	1,130			
William H. Tammadge	"	604	14x72	50	700	150	850			
William Evans	"	606	14x72	50	700	150	850			
John Binder	"	608	14x72	50	700	150	850			
James Cameron	"	610	22x72	50	1,100	150	1,250			
Bridge Darcy	"	614	23x72	50	1,450	150	1,600			
Clara Ginson	Robert Thompson	616	15.3x108	60	915	300	1,215			
William Pegler	"	618	15.3x108	60	915	300	1,215			
Margaret Flaherty	"	620	22x108	60	1,320	450	1,770			
Vacant lot used as road-way to cottage in rear	"		26x108	60	1,560		1,560			
Vacant house	"	Rear 1	17.6x100	12	210	700	910			
David Donovan	"	Rear 2	17.6x100	12	210	700	910			
George Walker	"	Rear 3	17.6x100	12	210	700	910			
William Smith	"	Rear 4	17.6x100	12	210	700	910			
Charles Emig	"	Rear 5	17.6x100	12	210	700	910			
Alfred E. Carrier	"	Rear 6	17.6x100	12	210	700	910			
George Baby	"	Rear 7	26.8x100	12	320	500	820			
John Donohue	"	Rear 8	26.8x100	12	320	500	820			
Robert Irwin	"	Rear 9	26.8x100	12	320	500	820			
Elizabeth Hoskin	"	Rear 10	26.8x100	12	320	500	820			
Samuel Haslett	"	624	26x100	60	1,560	75	1,635			
Robert Thompson	"	625	20x100	60	1,200	1,100	2,300	500		
James Addie	"	628	12x100	60	720	750	1,470	500		
Vacant lot	"		41x100	60	2,460		2,460			
William Hoskins	"	636	16x100	60	960	700	1,660			
Ann McNamara	"	638	16x100	60	960	700	1,660			
Thomas G. Mason	Thomas G. Mason and Vincent M. Risch	642	53x242	100	5,300	18,000	23,300			
Vincent M. Risch	"									
Patrick McKeown	Patrick McKeown	646	18.4x112	60	1,100	850	1,950			
Vacant house	"	648	18.4x112	60	1,100	850	1,950			
Joseph McCaulay	"	Rear 646	18x121	12	216	200	416			
Christian Peterson	"	Rear 648	18x121	12	216	200	416			
John O'Grady	"	Rear 650	18x121	12	216	200	416			
Patrick Welsh	Dr. W. W. Ogden	652	16.8x100	60	999	500	1,499			
Michael Lonergan	"	654	16.8x100	60	999	500	1,499			
Manley M. King	"	656	16.8x100	60	999	500	1,499			
Vacant lot	Catharine Tyman	658	14x94	60	810	500	1,310			
"	Charles Mulvey	660	16x94	60	960	500	1,460			
"	Catharine Tyman	662	16x94	60	960	500	1,460			
Ah Wing	Thomas Mulvey	664	16.6x83	55	907	250	1,157			
Vacant store	"	666	16.6x83	55	907	250	1,157			
David Marshall	David Marshall	702	16x148	60	960	650	1,610			
James G. Amey	James G. Amey	704	24x148	60	1,440	650	2,090			
Dennis Cronin	George Brown and Sarah A. Hibbard	706	30.8x65	50	1,533	550	2,083			
Thomas Houlihan	"	Rear 712	25.2x65	10	251	300	551			
John Barron	George Brown	714	25.2x65	10	251	300	551			
Sarah A. Hibbard	Sarah A. Hibbard	712	19.8x83	50	983	1,300	2,283			
George Brown	George Brown	714	19.8x148	60	1,179	1,300	2,479			
Caroline Harley	James Bennett	720	51x148	60	3,060	25	3,085			
James Hennett	"	726	50x140	60	3,000	2,500	5,500			
Ellen W. Gordon	A. C. Miller	728	20x109	50	1,000	1,500	2,500			
Vacant house	"	730	20x109	50	1,000	1,500	2,500			
St. Mark's Pres. Church	Trustees St. Mark's Presbyterian Church		60x108	50	3,000	1,060	4,060	exm't		
Richard Holtun	Margaret Greaves	766	25.3x63	55	1,389	450	1,839			
William Carless	"	768	25.3x63	40	910	450	1,360			
Walter Edwards	"	Rear 768	33x52.6	10	330	600	930			
Samuel Bailey	David G. Lorsch	760		50	650	250	900			
James Carnahan	"	762		50	650	250	900			
Oran Ogden	"	764		50	650	250	900			
Mary O'Brien	"	766	13x95	50	650	250	900			
George Eaton	Paul Campbell	768	13x95	50	650	250	900			
Andrew Eaton	"	770	13x95	50	650	250	900			
John Stewart	"	772	13x95	50	650	250	900			
John Long	"	774	13x95	50	650	250	900			
John Finlay	David G. Lorsch and Paul Campbell	776	13x95	50	650	250	900			
James Rollason	"	778	13x95	50	650	250	900			
Thomas Spence	Mary Spence	780	26x95	50	1,300	500	1,800			
Robert Nonan	John H. Lee	782	26x95	50	1,300	500	1,800			
William Hiff	Mrs. Knox and James Knox	786	16x95	50	800	350	1,150			
James Westwood	"	788	16x95	50	800	350	1,150			
James Owen	Jornellus Flannigan	790	18x95	50	900	550	1,450			
Thomas E. Macfarlane	"	792	18x95	50	900	550	1,450			
Samuel Wainwright	Samuel Wainwright	794	18x95	50	900	550	1,450			
James Jones	James Jones	796	18x95	50	900	550	1,450			
Robert J. Medley	John McCurrah	798	19x95	50	950	550	1,500			
H. E. Clarke	"	800	104x208	75	10,800	11,000	21,800			
Matthew Langmuir	Henry E. Clarke		60x95	50						

Joseph Charles James
Duncan Thomas John V James George
John O John T James Hamle A. C. H Samuel Katie Eliza H Joseph John F Joseph Thomas Nath James Willia Vacan Thoma John F John I Thoma Vacan Thoma Isaac I Joseph Diggo Mary Vacan Vacan
Asylu
Canad
Grand
PEA
Josep Robt Vace
Rich Jam Cant Vac
Jam Vac Fet Chu Joh Da Ml Ma Ed W Ca R M J C F A M J F J V C
I

Buildings
Total Value.
Occupant's Income.
Pub. Sch. P.
Sep. Sch. S

OCCUPANT.	OWNER	Street or Lot No.	Size of Lot.	Rate per foot.	Value of Land.	Value of Buildings.	Total Value.	Occupant's Income.	Pub. Sch. P.	Sep. Sch. S
Joseph Summerfeldt	At H. E. Clark & Co.'s									
Charles Spencer										
James W. Ellis										
Duncan McKinlay										
Thomas Johnston	Mary MacMahon	822	14x66	40	560	200	760			
John Purker	"	824	14x66	40	560	200	760			
John Williamson	"	826	14x66	40	560	200	760			
James Brodie	"	828	14x66	40	560	200	760			
George C. Campbell	"	830	36.8x66	60	2,199	800	2,999			
John Ogden, M.D.	J. E. Verrall	831	20x102	60	1,200	1,000	1,200	502		
John Turner	"	834	"	"	"	"	1,000			
James Hendron	"	836	21x112	45	915	1,000	1,915			
Hamlet E. White	"	838	21x112	45	915	1,000	1,915	300		
A. C. Rogers	A. C. Rogers	840	20x96	40	800	900	1,700			
Samuel J. Pickering	Matilda L. Pickering	842	20x96	40	800	900	1,700			
Katie Cameron	Catharine Harris	844	15x96.3	40	600	800	1,400			
John Ruppert	Joseph Keturson	840	15x96.3	40	600	800	1,400			
Joseph Thackeray	Wal'er Young	848	15x96.3	40	600	800	1,400			
Joseph Keturson	Joseph Keturson	850	15x96.3	40	600	800	1,400			
Thomas Ha on	Joseph Keturson	852	19.4x92	40	773	1,700	2,473	2,649		
Nathan C. Devins	William Hodgson	854	19.4x92	40	773	1,700	2,473			
James Kirkness	"	856	20x92	40	800	1,600	1,400			
William Hodgson	"	856	Over	"	"	"	1,000			
Vacant ground	City of Toronto	858	32x92	40	1,280	1,600	2,880			
Thomas Howgate	J. E. Verrall	858	372x419	150	55,800		55,800	exmt		
John White	"	910	21.6x80	40	880	650	1,510			
John Fox	"	912	19.4x80	40	780	650	1,430			
John Turner	"	914	19.4x78	40	773	650	1,423			
Thomas White	"	916	19.4x78	40	773	650	1,423			
Vacant shop	"	918	19.4x78	40	773	650	1,423			
Vacant lot	Thomas Harris		21.8x78	40	1,083	25	1,108			
Thomas Hendron	J. E. Verrall		61x66	50	3,050		3,050			
Isaac Holden	"	930	15x120	45	675	800	1,475			
Joseph Marten	Diggory B. Heard	932	15x120	45	675	800	1,475			
Diggory B. Heard	"	934	15x120	45	675	800	1,475			
Mary Ann White	Mary Ann White	936	15x120	45	675	600	1,275	200		
Vacant house	"	938	120x40	25	3,000	1,000	4,000	800		
Vacant building	Patrick G. Close	940	120x78	45	5,400	300	300			
Vacant ground	Ontario Government		254.8x419	60	15,279		15,279	exmt		
Asylum Grounds	"		268x419	60	16,080		16,080	exmt		
Canadian Pacific Ry. Co.	Canadian Pacific Railway Co.		taken on Queen St.							
Grand Trunk Ry. Co.	Grand Trunk Railway Co.		10 acres	7,000	70,000	30,000	118,900			
"	"		27.40 "	7,000	18,900					
"	"		125-100acres	7,000	8,750		8,750			
"	"		365-100 "	7,000	25,550		25,550			
"	"		860x130	40	34,400		34,400	exmt		
PEARL STREET—SOUTH SIDE, EAST END.										
Joseph McCausland	W. A. Baldwin; W. Cottrell, Lessee	17	34.6x94	100	3,450	50	3,500			
Robert McCausland	Jas. Walsh		70x80	100	7,000		10,000			
Vacant lot	"		100x94	100	10,000		10,000			
Richard Thorne & Co.	W. S. Thompson	33	30.3x94	100	3,025	5,200	4,112	1,500		
James H. McNairn	"	36	"	"	"	"	4,112	2,000		
Canadian Pacific yard	Canada Pacific Railway		87.8x102	100	8,766		8,766			
Vacant lot	Bernard Hughes and Augusta E. Ross		31x94	75	2,325		2,325			
"	"		31x94	75	2,325		2,325			
James Houllhan	Jas. Houllhan	69	26x80	55	1,430	100	1,530			
Vacant house	"	71	26x80	55	1,430	100	1,530			
Peter Green	Kate Green	73	25.6x80	55	1,402	50	1,452			
Charles Gallagher	Ann Gaffney	75	13x80	55	715	300	1,015			
John Leonard	"	77	13x80	55	715	300	1,015			
David Rob	"	79	16x80	55	880	300	1,180			
Michael Flynn	"	81	16x80	55	880	300	1,180			
Margaret O'Connell	Thos. O'Connell	83	26x80	55	1,430	250	1,680			
Edward Gallagher	"	85	26x80	55	1,430	250	1,680			
William Wier	Cornelius Flannigan	87	26x80	55	1,430	300	1,730			
Catharine Jones	John C. Daniels	89	13x80	55	715	135	850			
Edward Tinsley	"	91	13x80	55	715	135	850			
Martin McGill	Geo. Phipps	93	16.4x80	55	898	400	1,298			
John Welsh	"	95	16.4x80	55	898	400	1,298			
Francis White	Alex. Mitchell	97	16.4x80	55	898	400	1,298			
Andrew Fleming	"	99	16.4x80	55	898	400	1,298			
Mary Conlin	"	101	16.4x80	55	898	400	1,298			
Martin Healy	Wm. McKenzie	103	16.4x80	55	898	400	1,298			
James Cronin	"	105	16.4x80	55	898	400	1,298			
Frederick Dawe	"	107	16.4x80	55	898	400	1,298			
John Burrows	"	109	17.6x80	55	962	150	1,112			
William Wright	"	111	17.6x80	55	962	150	1,112			
George Blake	"	113	17.6x80	55	962	150	1,112			
PEARL STREET—NORTH SIDE.										
Patrick Conner	Wm. A. Baldwin; Patrick Connor and Alfred Webb, Lessees		65x70	85	9,720	1,200	11,020	1,800		
Alfred Webb	"		56x68	95	"	"	"	"		

OCCUPANT.	OWNER.	Street or Lot No.	Size of Lot.	Rate per foot.	Value of Land.	Value of Buildings.	Total Value.	Occupant's Income.	Pub. Sch. P.	Sec. Sch. S.
Elizabeth Smith	Ontario Industrial Loan Co.	46	15-8x94	100	1,566	300	2,166	..	P	P
Anne Crowe	"	48	15-8x94	100	1,566	400	1,966	..	P	P
Henry J. Hibbard	Henry StG. Baldwin	..	68x10	100	6,800	60	6,860	500	P	P
Frederick Hibbard	Jas. B. Baldwin									
	Wm. A. Baldwin									
	Robt. R. Baldwin									
Joseph Coggins	Amelius Baldwin									
John W. Stanzler	George Lefroy	56	27-8x100	100	2,786	1,500	4,286	..	P	P
Richard Conlin	Ontario Industrial Loan Co.	58	27-8x100	100	2,766	1,500	4,266	..	P	P
John Hill	Wm. McKenzie	64	14-8x50	45	660	350	1,010	..	P	P
John Penrice	"	66	14-8x50	45	660	350	1,010	..	P	P
Vacant building	"	68	14-8x50	45	660	350	1,010	..	P	P
	Jas. Morrison and Wm. H. Bell, Lessees.	70 to 76	85x85	55	4,675	6,000	10,675	..	P	P
Isaiah P. Dewar	Henry Stains	78	26x85	55	1,430	1,800	3,230	350	P	P
William Bennett	Martin Murray	82	15-6x85	55	852	600	1,452	..	P	P
Michael Dwyer	"	84	15-6x85	55	852	600	1,452	..	P	P
John Drury	"	86	34x85	55	1,870	500	2,370	400	P	P
Richard Gifford	Richard Gifford	90	34x85	55	1,870	400	2,270	..	P	P
Maurice Myer	"	92	14x85	55	770	550	1,320	..	P	P
Benjamin Jugendhaft	"	94	14x85	55	770	550	1,320	..	P	P
Harris Wilkes	"	96	14x85	55	770	550	1,320	..	P	P
Moses Brissell	"	98	14x85	55	770	550	1,320	..	P	P
Bennett White	"	98	14x85	55	770	550	1,320	..	P	P
Marcus Cohen	Wm. McKenzie	100	13x85	55	715	200	915	..	P	P
Emma Mishaw	Emma Mishaw	102	13x85	55	715	200	915	..	P	P
Samuel Cook	Geo. A. Stinson	104	13x85	55	715	200	915	..	P	P
John O'Connor	"	106	13x85	55	715	200	915	..	P	P
Julia Sullivan	J. E. Berkeley Smith	108	15x85	55	825	525	1,350	..	P	P
Ellen Barnes	"	110	15x85	55	825	525	1,350	..	P	P
Albert Boyce	Wm. J. McKenzie	112	15-6x85	55	852	400	1,252	..	P	P
Patrick Smith	"	114	15-6x85	55	852	400	1,252	..	P	P
Richard O'Brien	"	118	15-6x85	55	852	400	1,252	..	P	P
Peter Flynn	Jane Fitzpatrick	118	13x75	55	715	220	935	..	P	P
William Aikens	"	122	13x75	55	715	220	935	..	P	P
Vacant house	Ann Dalley	122	17-4x35	55	606	150	756	..	P	P
Marcus Goldstein	"	124	17-4x35	55	606	150	756	..	P	P
ADELAIDE STREET—SOUTH SIDE, EAST END.										
Shepard Publishing Co.	Alexander Manning	9	22-9x151	150	3,413	3,000	6,413	3,000	P	P
Franchise to gallery, etc.	"	..	22-9x51	150	3,413	3,000	6,413	..	P	P
Grand Opera House	"	11	91x54	150	13,650	22,000	35,650	..	P	P
William Collins	"	13	22-9x51	150	3,413	3,000	6,413	..	P	P
Daniel Small	"	15	22-9x51	150	3,413	3,000	6,413	2,000	P	P
Oliver B. Sheppard	At Grand Opera House	1,200	P	P
JOHNSTON STREET—WEST SIDE, SOUTH END.										
Vacant land	Thomas Pells	6	18x5	30	540	..	540	..	P	P
Andrew Telfer	Andrew Telfer	8	60x75	100	6,000	11,500	17,500	10,000	P	P
James P. Langley	At Andrew Telfer's	600	P	P
William P. Rodgers	"	1,200	P	P
Francis W. Perrott	"	320	P	P
William F. Shaw	Wm. F. Shaw	12	56x75	100	5,600	9,000	14,600	10,000	P	P
William R. Draper	At Wm. F. Shaw's	600	P	P
William H. Alexander	"	400	P	P
John T. Underwood and Fred. W. Underwood	Wm. F. Shaw	14	2,000	P	P
Spencer Waugh	At J. T. & F. Underwood's	1,200	P	P
ADELAIDE STREET—SOUTH SIDE (Continued).										
Jethro Worden	Jethro Worden	17	30-6x90	250	7,625	1,350	8,975	1,500	P	P
George Booth and William G. Booth	George Booth	21	22x90	200	4,400	1,800	6,200	2,000	P	P
Frederick H. Hofland	Frederick H. Hofland	23	22x90	200	4,400	1,500	5,900	1,500	P	P
Walter Curran	At Thomas Pells; Charles A. Shaw, Lessee	24	200	P	P
Toronto Opera House	"	P	P
American Oil Co.	W. S. Thompson Ground flat	29	52-6x208	325	17,062	12,000	29,062	1,200	P	P
James McLaughlin	At American Oil Co.	..	17-8x79	185	3,267	2,250	5,517	500	P	P
John Taylor	Wm. S. Thompson	29	1,500	P	P
Thomas Mitchell	"	29	1,500	P	P
Arthur H. Welch	"	31	17-8x79	185	3,267	2,250	5,517	3,000	P	P
Thomas Fano	Edward Gurney, Chas. Gurney and Chas. Richardson	33	28x79	185	5,180	3,000	8,180	400	P	P
Charles F. Lavender	"	500	P	P
John J. Zrek	Over	23	P	P
Solomon Lovie	Over	P	P
Alexander Anderson	Over	37	400	P	P
George H. Wedgewood	Over	39	500	P	P
Jac. b S. Cohen and Herman C. Volk	Wm. S. Thompson	500	P	P
Charles Billings	"	37	14x79	185	2,690	1,500	4,090	900	P	P
H. McLaren & Son	"	39	14x79	185	2,690	1,500	4,090	900	P	P
Nina G. Grand	Sanderson Pearcy	57	64x127-9	200	12,900	5,000	17,900	1,000	P	P
Walter D. Grand	At Nina G. Grand's	600	P	P
William Dixon	Wm. Dixon	63	50x145	200	10,900	5,500	16,000	8,000	P	P

Ball El
William
J. N. S
Wray C
Wray
George
Wool
Americ
Robert
William
John M
John C
T. D. G
V. D. G

S. Fran
Thomas

Edward

Richard

J. S. W

Hugh P
O. F. T

William

Toronto

Joseph

William
Charles

Church

George

C. T. H
Toronto
Edwin
Patrick
Sander

James

William
Mum
August
James
John E
James
Robert
John M
C. A. C

James
Vacant
John
Samue
Bens
William
Carl P
Willia
Alexa
Thos.
thew
Thom
Edw
Harry
John S
Catha
Hartm
Henry
Ephra
Christ
Donal
James
James
John
Edwa

Occupant's Income. Pub. Sch. P. Sep. Sch. S	OCCUPANT.	OWNER.	Street or Lot No.	Size of Lot.	Rate per foot.	Value of Land.	Value of Buildings	Total Value.	Occupant's Income.	Pub. Sch. P. Sep. Sch. S
	Ball Electric Light Co.	At Ball Electric Light Co.	67						4,800	P P
	William A. Johnson	"							1,200	P
	J. N. Smith	"							350	P
500	Wray Corset Co.; Richard Wray	"	07						600	P
	George Thomson and John Woolnough	"	67						400	P
	American Watch Case Co.	"	67						4,800	P
	Robert J. Quigley	At American Watch Case Co.	67						2,000	P
	William K. McNaught	"	67						2,000	P
	John McKnight	"	67						320	P
	John Capell	"	67						2,000	P
	T. D. Graham	"	67						500	P
	Various tenants	Uzziel Ogden; Ed. Hewitt, Lessee	67	50x186	300	15,000	7,000	22,000		P
350	S. Frank Wilson	S. Frank Wilson	71	78x186	300	23,400	19,700	43,100	10,000	P
	Thomas Riddell	At S. Frank Wilson's	71						320	P
400	Edward F. Clarke	"	71 to 75						1,500	P
	Richard R. Clarke	At E. F. Clarke's	71						400	P
	J. S. Williams	"	71 to 75						600	P
	Hugh P. Tarbox	"	71 to 75						1,000	P
	O. F. Tarbox	"	71 to 75							
	William W. Wells	"	71 to 75						400	
	Toronto Paper Box Co.	"	71 to 75						700	P
	Joseph Moore	"	71 to 75						400	P
	William H. Crawford	"	71 to 75						800	P
	Charles A. Crawford	"	71 to 75							
	Churchill & Co	"	71 to 75						1,600	P
3,000	George T. Pendrith	"	71 to 77						2,500	P
	C. T. Heisel	"	79						100	P
2,000	Toronto Lead & Color Co	"	73						4000	P
1,200	Edwin Fielding	"	79							P
	Patrick J. McNally	"	79							P
	Sanderson Peary	"	79							P
	James Morrison	Henry St. G. Baldwin James Baldwin William A. Baldwin Robert R. Baldwin Amelius Baldwin George Lefroy		78x188	300	23,400	1,200	24,600		P
	William Munro and James Munro	"							300	P
	Augusto Schneider	"							2,500	P
1,200	James Morrison	James Morrison	91	38x186	300	11,400	8,000	19,400	16,000	P
820	John Brown	At James Morrison's							500	P
600	James Laidlaw	"							400	P
400	Robert Oliver	"							400	P
1,200	John McIntosh	"							400	P
	W. Blakie	"							400	P
	C. A. Oswald	"							1,200	P
	James Morrison	James Morrison	91	35.4x186	300	10,599	2,800	13,399		P
1,500	Vacant building	Daniel M. Defoe, Lessee	99	99.9x100	200	19,950	6,500	26,450		S
2,000	John Hestow	"	105				400	400		P
1,500	Samuel May and Moses	"								P
200	Bensinger	"	109	33x114	200	6,600	10,000	16,600	4,000	P
	William G. Haynes	At Samuel May & Co's							500	P
1,200	Carl Pagenstecher	"							1,500	P
600	William Holbrook & Co.	William A. Baldwin	115	16x93	180	2,880	100	2,980	1,000	P
1,000	Alexander M. Brown	"	117	16x93	180	2,880	100	2,980	600	P
1,000	Thos. Douglas, Asa Mat- thews, and Walter Bell	Wm. A. Baldwin and Ontario Loan and Investment Co.	121	50.6x86	180	9,090	850	9,940	2,500	P
3,000	Edward J. Cousins.	"								P
	Harry Holden	"	125	18x86	180	3,240	500	3,740	1,500	P
400	John Smith	"	127	17x88	180	3,060	1,200	4,260		P
500	John Smith	"	129	17x88	180	3,060	1,200	4,260		P
400	Catharine Meredith	"	131	17x88	180	3,060	1,200	4,260		P
500	Hartman Springstead	David Walker	139				1,000	550		P
	Henry Puddy	"	139	Over				450		P
500	Ephraim McGee	"	143	25x45	70	1,750	1,000	2,750		P
900	Christopher Kelly	James Morrison	145	15x104	90	1,350	800	2,150		P
900	Donald J. Leith	"	147	17x94	90	1,300	820	2,380		P
1,000	James Yates	"	149	18x94	90	1,020	950	2,570		P
800	James Morrison	"	151							P
8,000	John Balmor	"	153	35.4x108	90	3,180	500	3,680		P
	John Palmer	John Palmer	155	13x57	60	780		780		S
	Edward Hefferman	"	157	13x57	60	780		780		P

OCCUPANT.	OWNER.	Street or Lot No.	Size of Lot	Rate per foot.	Value of Land.	Value of Buildings.	Total Value.	Occupant's Income.	Pub. Sch. 1	Pub. Sch. 2	Pub. Sch. 3
William Warren	John Palmer	Rear 157	13x37	30	300		100		P	P	P
Frank Schwab	"	Rear 157	"	30	300		200		P	P	P
John Irwin	"	Rear 157	13x37	30	300		100		P	P	P
William Long	"	Rear 157	"	30	300		200		P	P	P
Andrew Hoogan	Jane Milligan	150	16x91	80	1,280	140	1,420		P	P	P
Thomas Hewitt	"	101	16x91	80	1,280	140	1,420		P	P	P
James Clark	"	161	"	80	1,280	140	1,420		P	P	P
John Hanford	John Hanford	103	10.6x91	80	1,320	1,250	2,570		P	P	P
Thomas B. Johnson	Thomas B. Johnson and Samuel Brown	165	71.9x94	80	5,740	2,500	8,240	1,500	P	P	P
Samuel Brown	"	171	20x91	80	1,600	1,200	2,800		P	P	P
Vacant house.	James H. Morris	173	20x91	80	1,600	400	2,000		P	P	P
William Irerson	Maggie Caupton	175	20x91	80	1,600	400	2,000		P	P	P
Samuel Stophenton	"	177	13.2x91	80	1,033	250	1,303		P	P	P
Omar T. Hellam	"	179	13.2x91	80	1,033	250	1,303		P	P	P
Susan Gull	"	181	20x91	80	1,600	250	1,850		P	P	P
Vacant house.	Molfort Boulton	183	16.5x91	80	1,313	200	1,513		P	P	P
Joseph Sorrey	"	185	16.5x91	80	1,313	200	1,513		P	P	P
George M. Rodgerson	"	187	16x91	80	1,280	1,000	2,280		P	P	P
Harry Perkins	Jane Milligan	189	10x91	80	1,280	1,000	2,280		P	P	P
John Drew	"	191	20x91	80	1,600	2,000	3,600		P	P	P
W. L. B. Alexander	W. H. C. Kerr	193	20x91	80	1,600	2,000	3,600		P	P	P
John Wood	"	195	16x88	80	1,280	200	1,480		P	P	P
Martin J. Maloney	H. H. Strathy	197	17.9x88	40	870	1,225	2,095		P	P	P
Cornelius A. Ryerson	Jas. C. Bates	207	17.9x88	40	870	1,225	2,095		P	P	P
Richard West	Richard West	209	35.6x206	50	3,105	5,250	8,445	3,000	P	P	P
George Duthie, jr.	Geo. Duthie, sr.	313	45x57	40	1,800	1,100	2,900		P	P	P
George Duthie, sr.	"	315	20x57	40	800	1,000	1,800		P	P	P
Unfinished building	Jas. I. Dickey	"	16.6x71	50	825	100	925		P	P	P
"	"	"	16.6x71	50	825	100	925		P	P	P
"	"	"	16.6x126	70	1,155	100	1,255		P	P	P
"	"	"	16.6x126	70	1,155	100	1,255		P	P	P
Thomas Barton	"	"	13.9x38	14	192	300	492		P	P	P
Richardson Tomlinson	"	"	13.9x38	14	192	300	492		P	P	P
Maggie Dalley	"	"	13.9x38	14	192	300	492		P	P	P
Alexander Wilson	"	"	13.9x38	14	192	300	492		P	P	P
Vacant lot	"	"	24x123.4	80	4,720		4,720		P	P	P
William Rule	Archibald Thompson	351	25x80	45	1,125	900	2,025		P	P	P
Robert Morrison	Josiah Rogers	355	25x80	45	1,125	850	1,975		P	P	P
Mary A. Charlton	Estate of W. G. Charlton	357	18x80	45	810	650	1,460		P	P	P
Charles Smith	"	359	20x80	45	1,170	650	1,820		P	P	P
Elizabeth A. Johnson	Wm. H. Coe	363	23x80	45	1,260	650	1,910		P	P	P
Thomas Collins	Thos. Collins	365	19.2x80	45	861	500	1,361		P	P	P
James Seymour	Columbus H. Greeno	371	16.6x100	50	825	600	1,425		P	P	P
Thomas McDonald	"	373	16.6x100	50	825	600	1,425		P	P	P
William McGrath	"	375	16.6x100	50	825	600	1,425		P	P	P
Thomas Walker	Mrs. Daniel Munro	377	16.6x100	50	825	600	1,425		P	P	P
William P. Clark	"	379	16.6x100	50	825	600	1,425		P	P	P
Alonzo Fraalck	Miss Kate Kelly	381	16.6x100	50	825	600	1,425		P	P	P
James C. Lindsay	Robt. Gibson	383	16.6x106	50	825	600	1,425		P	P	P
John Murray	"	385	16.6x106	50	825	600	1,425		P	P	P
John Horncastle	"	387	16.6x106	50	825	600	1,425		P	P	P
Amabel Parent	Amabel Parent	389	25x206	55	1,375	425	1,800		P	P	P
Hugh Lennox	Elmira C. Burton	391	22.6x106	50	1,125	600	1,725		P	P	P
Augustus Hamilton	Thelesphore Gingrass	1	20x48	7	140	275	415		P	P	P
Patrick Bolger	"	2	20x48	7	140	275	415		P	P	P
John Owens	"	3	13.4x48	7	93	200	293		P	P	P
John Elmer	"	4	13.4x48	7	93	200	293		P	P	P
John McDonald	"	5	13.4x48	7	93	200	293		P	P	P
John Markey	Robert Gibson	387	24x100	6	144	150	294		P	P	P
Mary McCabe	"	387	24x100	6	144	150	294		P	P	P
William H. McCormack	E. & C. Gurney	393	16x87	45	720	550	1,270		P	P	P
William Strathlee	"	395	13x87	45	720	550	1,270		P	P	P
Patrick Murphy	"	397	16x87	45	720	550	1,270		P	P	P
Charles Hobbs	Thos. Ironfield	399	17x100	45	765	800	1,565		P	P	P
William Dodds	"	401	17x100	45	765	800	1,565		P	P	P
Albert Ferguson	"	403	14x100	45	630	900	1,530		P	P	P
E. & C. Gurney	E. & C. Gurney	405 to 419	110x206	60	6,600		6,600		P	P	P
Michael Maloney	Michael Maloney	421	20x86	40	800	1,000	1,800		P	P	P
Mahala Ross	"	423	18x86	40	720	1,000	1,720		P	P	P
Alex. Sim	"	425	18x86	40	720	1,000	1,720		P	P	P
Patrick Costello	Patrick Costello	427	20x86	40	800	850	1,650		P	P	P
John Gowans	Kennedy Cerberry	429	25x86	50	1,250	600	1,850	250	P	P	P
Brant Street School	City of Toronto	"	102x90	50	5,100	8,000	13,100	exmt	P	P	P
Charles McMain	At Brant Street School	437	20.5x90	40	816	1,200	2,016	566	P	P	P
William Watson	Alfred Baker	439	20.5x90	40	816	1,200	2,016		P	P	P
Philip Sumner	"	441	26.5x25	19	320	350	670		P	P	P
John McDonald	John McDonald	440	26.5x25	19	320	350	670		P	P	P
Duke McVicar	Duke McVicar	443	20.5x90	40	816	750	1,566		P	P	P
MORRISON STREET—E. SIDE.											
Martin Coolhan	John Spence	1	"	"	"	450	450		P	P	P
John Davy	"	3	"	"	"	450	450		P	P	P
John Retty	George Ford	5	26.8x23	13	346	100	446		P	P	P
Elizabeth Bippou	"	5	26.8x23	12	320	100	420		P	P	P
King Benson	Thelesphore Gingrass	7	26.5x25	13	346	150	496		P	P	P
James Blackwell	"	7	26.5x25	12	320	150	470		P	P	P
Laura Sanderson	"	9	13.3x81	25	331	450	781		P	P	P
William McKibboa	"	11	13.3x81	25	331	450	781		P	P	P

Rosann J cob l
MORR
George David
Josiah Michael
John C
William
William
Do: ald
John D
Thoma
Freder
George
James
John M
Thoma
Charles
William
Abram
Edward
Hiram
Andrew
Alfred
William
William
Felix N
James
Charles
James
Stewar
Thoma
Samuel
Susan
Daniel
James
George
John K
Mary I
Mrs. H
Robert
Philip
George
James
Thoma
Henry
George
Patrick
George
Isabel
Willia
William
Vacan
Vacan
Thom
Vince
George
Joseph
Florer
Thom
Willia
DEFO
Mich
Jame
John
Peter
Adam
Enoc
Mich
Hugh
Donal
Geor
Willi
Samu
Lavr
Joshu
Basil
Arch
Josep
Alex
Patri
Mich

Total Value. Occupant's Income. Pub. Sch. Sep. Sch.
1100
200
100
300
1,420
800
620
2,570
8,210
2,000
1,303
1,850
1,513
2,280
3,800
3,000
1,805
1,735
8,445
2,900
1,800
925
1,490
1,255
1,382
4,720
2,025
1,075
1,480
1,820
910
361
425
425
425
425
425
800
725
415
293
338
294
270
170
465
465
30
00
00
20
20
30
50
250
566
66
66
294
294
8

Table with columns: OCCUPANT, OWNER, Street or Lot No., Size of Lot, Rate per foot, Value of Land, Value of Buildings, Total Value, Occupant's Income, Pub. Sch. Sep. Sch.
Rows include: Rosanna Grielf, J cob Long, MORRISON STREET—WEST SIDE, George Clemencer, David Itay, Josiah J. Bliss, Michael Bolger, John Chapman, William Willey, William B. Gadsby, Do ald McArthur, John P. Jackson, John Daly, Thomas Millor, Frederick Gurney, George Baker, James May, John Mitchell, Thomas Wilson, Charles Crothers, William Milne, Abram Cochrane, Edward Jones, Hiram Whistle, Andrew Smith, Alfred Allen, William Binnie, William Shannon, James Coyle, Felix Napley, James Pronice, Charles Foster, James Farrell, Stewart Matthews, Thomas H. Smith, Samuel McCracken, Susan Carrigue, Daniel Quinliven, James Lind, John Kane, John Marvin, Mrs. Hickey, Robert Coulstock, Philip McGurr, George Smith, James Bather, Thomas H. Barnard, Henry Bliss, George Hastings, Patrick Langely, George Caswell, Isabella Clark, William Clark, William Scott, Vacant house, Vacant land, Thomas G. Mason, Vincent M. Risch, George Crowhurst, Joseph Martin, Florence O'Leary, Thomas McCarthy, William Fitzgerald, DEFOE STREET—SOUTH SIDE, EAST END, Michael J. Duffy, James Newton, John McIlroy, Peter Thornton, Adam Baillie, Enoch Middleton, Michael O'Connor, Hugh Irving, Donald Grant, George Brooks, William Whiter, Samuel Mallard, Lawrence Furlong, Joshua Winterbottom, Basil Dale, Archibald Boyd, Joseph W. Loose, Alexander McKenzie, Patrick Flannigan, Michael Sheehan.

OCCUPANT.	OWNER	Street or Lot No.	Size of Lot.	Rate per foot.	Value of Land.	Value of Buildings.	Total Value.	Occupant's Income.	Pub Sch. P.	Sep. Sch. S.
John Minlon	Jno. Minlon	43	13.3x95	30	307	300	607		P	P
John Allen	Donald Grant	45	13.3x95	30	307	300	607		P	P
Mary Ellis	Mary Ellis	47	25.6x95	30	703	500	1,203		P	P
Henry E. Clarke	Henry E. Clarke	49	101x208	40	4,160		4,160		P	
Walter Taylor	"	65	50x95	30	1,500	2,000	3,500		P	P
John Morrison	Jno. Morrison	80	29.8x100	30	800	650	1,450		P	P
Unfinished house	Jas. Paul	"	11.0x100	30	315	500	815		P	P
Vacant lot	Jno. Curran	"	11.0x100	30	315	500	815		P	P
Vacant house	Estate of Richard J. Hodgo.	97	12.7x100	30	377	700	1,077		P	P
David Ames	"	99	12.7x100	30	377	700	1,077		P	P
Rowley V. Fenton	"	101	12.7x100	30	377	700	1,077		P	P
Vacant lot	"	"	25.3x100	30	757		757		P	P
Henry Morrison	Henry Morrison	151	16.6x78	25	412	450	862		P	P
Samuel Kennedy	Jno. McManus	153	16.6x78	25	412	450	862		P	P
Jacob Moore	Ann Stephenson	155	40.4x100	25	1,008	400	1,408		P	P
David Adams	"	159	25.6x100	25	637	375	1,012		P	P
Lewis Hammer	"	161	25.6x100	25	637	375	1,012		P	P
Samuel Callan	"	163	14x100	25	350	200	550		P	P
Edward Spinks	"	163	14x100	25	350	200	550		P	P
ADELAIDE STREET—NORTH SIDE, EAST END.										
Samuel Corrigan	Estate of Joseph Sheard	4	33.0x20	100	3,375	1,500	4,875	1,000	P	P
A. F. Currier	Estate of Joseph Sheard	4	"	"	"	"	600	"	P	P
Samuel W. Hallows	"	4	"	"	"	"	250	"	P	P
Vacant house	W. P. Howland	6	32.4x80	250	8,082	5,000	13,082		P	
Parnalee Roofing Co.; H. S. Parnalee	"	10	"	"	"	"	3,000	500	P	P
George C. Patterson	"	12	26x80	250	6,500	4,000	7,500	2,000	P	P
Vacant stable	Jno. E. Brooks	14	53x80	250	13,250	650	13,900		P	P
"	"	16	"	"	"	"	"	"	P	P
"	"	18	51.6x80	250	12,875	450	13,325		P	P
Vacant house	E. E. Sheppard, R. L. Patterson and Alfred Harris	12	10.5x80	250	4,852	100	4,952		P	P
Romeo Dorsey	"	24	23x80	250	5,750	100	5,850		P	P
James Stibbs	Jas. Stibbs	26	25x80	250	6,250	1,000	7,250	400	P	P
Frank J. Gast and Wm. J. Atchison	"	30	25x80	250	6,250	100	6,350	100	P	P
Samuel H. Gibson	Henry Hogben	32	20.3x80	250	5,062	150	5,212		P	P
Wellington Stitt	Chas. H. Hubbard	36	20.3x80	250	5,062	150	5,212	200	P	P
George Beaton	"	38	18.9x80	250	4,687	1,000	5,687	1,000	P	P
Minnie Wright	"	40	18.9x80	250	4,687	1,000	5,687		P	P
Alexander Rogers	"	42	18.9x80	250	4,687	1,000	5,687	500	P	P
James Drake	"	44	"	"	"	"	1,687	"	P	P
Charles H. Hubbard	"	42	19x80	250	4,750	1,300	6,000	3,000	P	P
William J. Davis and Wm. R. Henderson	"	46	23.3x80	250	5,812	2,000	7,812	8,000	P	P
John T. Thompson	John E. Thompson	Pn.	56x99.6	250	24,000	12,000	1,500		P	P
George W. Weston	"	48	25x99.6	100	"	"	2,200	1,000	P	P
Vacant store	"	50	"	"	"	"	2,200	"	P	P
Paul Patillo	"	52	"	"	"	"	2,200	"	P	P
Brush & Co.; S. B. Brush	"	Pn.	2nd flat	"	"	"	1,100	"	P	P
James J. F. Gunning	At Brush & Co.'s	"	3rd flat	"	"	"	5,200	5,000	P	P
David S. Munshaw	"	"	"	"	"	"	350	"	P	P
Hardy Hoyle	"	"	"	"	"	"	310	"	P	P
Hardly Wizard Oil Co.	"	"	"	"	"	"	310	"	P	P
Pearley H. Gino, Mang.	John E. Thompson	56	"	"	"	"	1,700	1,000	P	P
Vacant store	"	Pn.	"	"	"	"	2,200	"	P	P
Alexander Purdy	"	58	"	"	"	"	2,200	1,300	P	P
William Mansell	"	"	"	"	"	"	2,200	"	P	P
Watson Mashinter	"	60	"	"	"	"	2,200	"	P	P
George Clatworthy	"	62	"	"	"	"	2,200	"	P	P
George L. Howe	William H. Doel	64	40x70	400	16,000	700	16,500	320	P	P
Vacant yard	"	"	64.8x70	200	12,932	"	12,932	"	P	P
Walter Couch	Robert Carroll	74	35x104	200	7,000	200	7,200	"	P	P
John H. Pendrith	"	Rear	35x104	50	1,750	500	2,250	500	P	P
William Howe	Sarah Wallis	78	35x64	200	7,000	500	7,500	"	P	P
Frank Pelo	"	Rear	35x40	50	1,750	400	2,150	"	P	P
William Simpson	Robert Carroll; R. J. Pendrith, Lessee	78	35x104	50	1,750	"	1,750	"	P	P
"	Robert Carroll	82	25.6x104	200	5,100	1,500	6,600	2,500	P	P
Robert Carroll	"	84	9.6x104	200	1,900	200	2,100	5,000	P	P
William Simpson	"	82	35x73	50	1,750	"	1,750	"	P	P
Margaret O'Connell	E. E. Sheppard, Robert L. Patterson and Alfred Harris	86	16.8x110	200	3,332	250	3,582	"	P	P
Ra. hael E. Williams	"	88	16.8x110	200	3,332	250	3,582	"	P	P
Susan S. Chambers	"	90	16.8x110	200	3,332	250	3,582	"	P	P
James Crawford	A. G. Strathy; J. R. Strathy	92	25x100	300	5,000	1,200	6,200	"	P	P
Elizabeth Cosford	"	94	25x100	225	5,625	1,200	6,825	"	P	P
Vacant house	Sanderson Pearcy	82	68x82	200	13,600	2,000	15,600	"	P	P
Thomas Tushingham	Thos. Tushingham	102	34.6x100	200	6,900	9,000	15,900	1,600	P	P

Total Value.	Occupant's Income.	Pub. Sch. P. Sep. Sch. S.	OCCUPANT.	OWNER.	Street or Lot No.	Size of Lot	Rate per foot.	Value of Land.	Value of Buildings.	Total Value.	Occupant's Income.	Pub. Sch. P. Sep. Sch. S.
1,205		P P S	The Acheson Co. 1st flat	102	876		P
4,160		P P	John Acheson	104			P P
1,540		P P P P P	Wynosa Silver Plating Co.; E. W. Price 2nd flat	102	845		P P
845		P P P P P	Richard Austin	104			P P P P P
845		P P P P P	Frank Hoehler 2nd flat	102	1,000		P P P P P
1,077		P P P P P	John Tondershaft	101			P P P P P
1,077		P P P P P	A. E. F. Chataway 4th flat	102	100		P P P P P
1,077		P P P P P	Elizabeth Baker 4th flat	104	400		P P P P P
1,077		P P P P P	Amelia McKenzie	Jno. Dixon	106	21x100	200	4,200	1,400	5,600		P P P P P
1,077		P P P P P	Henry Anning	Jas. French	108	21x100	200	4,200	1,400	5,600		P P P P P
1,077		P P P P P	Land in rear	"	110	38x208	250	9,500	1,700	11,200		P P P P P
1,077		P P P P P	Robert A. Gray	Chas. H. Hubbard	112	160x102	60	8,300	8,300		P P P P P
1,077		P P P P P	Henry Hunter	Jas. French	121	20x100	200	5,200	1,600	6,800		P P P P P
1,077		P P P P P	George Field	"	134	20x100	300	5,100	1,600	6,700		P P P P P
1,077		P P P P P	George Peper	"	116	25.6x100	200	5,100	1,500	6,600	100	P P P P P
1,077		P P P P P	James Bacon	"	118	25.6x100	200	5,100	1,500	6,600		P P P P P
1,077		P P P P P	William Fisher	"	120	25.6x100	200	5,100	1,500	6,600		P P P P P
1,077		P P P P P	William Thompson	"	122	38x100	200	7,600	1,600	9,200	300	P P P P P
1,077		P P P P P	Choey Lee	Duncan Coulson	124	28x208	250	7,000	1,700	8,700	300	P P P P P
1,077		P P P P P	L. Castner	"	126	21x60	150	3,150	350	3,500		P P P P P
1,077		P P P P P	James C. Macpherson	Jane Milligan	128	21x60	150	3,150	350	3,500		P P P P P
1,077		P P P P P	John Roach	Estate of late Jno. Argue	134	30x85	60	1,800	400	2,200		P P P P P
1,077		P P P P P	George A. Black	"	136	22x85	60	1,980	300	2,280		P P P P P
1,077		P P P P P	Isabella Bowman	Isabella Bowman	138	20x107	110	2,200	200	2,400		P P P P P
1,077		P P P P P	William Lepper	"	142	35x107	110	3,900	200	4,100		P P P P P
1,077		P P P P P	Charles A. Bennett	"	146	16.6x107	110	1,815	1,000	2,815		P P P P P
1,077		P P P P P	John Lester	"	148	16.6x107	110	1,815	1,000	2,815		P P P P P
1,077		P P P P P	James McGaffin	"	150	16.6x107	110	1,815	1,000	2,815		P P P P P
1,077		P P P P P	Arthur M. Bowman	"	152	16.6x107	110	1,815	1,000	2,815		P P P P P
1,077		P P P P P	Vacant lot	Catharine Bell	156	41x208	125	5,125	3,000	8,125	2,500	P P P P P
1,077		P P P P P	Robert Somner	Chas. Boeckh	160	42.4x102	80	3,810	100	3,910		P P P P P
1,077		P P P P P	James Mackie	"	162	22x102	60	1,980	600	2,580		P P P P P
1,077		P P P P P	William Boers	"	166	34x102	60	3,060	150	3,210	200	P P P P P
1,077		P P P P P	Charles Boeckh	"	168	28x102	60	2,820	300	3,120	400	P P P P P
1,077		P P P P P	Charles Boeckh, jr.	"	102	35	4,621	10,000	14,421		P P P P P
1,077		P P P P P	Emil C. Boeckh	.. Rear	to		P P P P P
1,077		P P P P P	Jullus Kann	At Chms. Boeckh's	168	350	P P P P P
1,077		P P P P P	Ralph Lovett	"	320	P P P P P
1,077		P P P P P	William Hamilton	"	320	P P P P P
1,077		P P P P P	John J. Vickers	Jno. J. Vickers	172	85.8x208	125	10,707	4,000	14,707		P P P P P
1,077		P P P P P	Joseph Thompson	Miss Frances Ginty	180	21x112	95	1,695	1,700	3,395		P P P P P
1,077		P P P P P	Vacant house	"	182	21x112	95	1,695	1,700	3,395		P P P P P
1,077		P P P P P	Charles Walker	Chas. Walker	184	21x112	95	1,695	1,700	3,395		P P P P P
1,077		P P P P P	Fleischmann & Co.	Mrs. S. E. Trent	186	20.9x112	95	1,964	3,000	2,064	1,000	P P P P P
1,077		P P P P P	H. E. Trent	At Fleischman & Co's	500	P P P P P
1,077		P P P P P	H. G. Root and F. A. Slocum	Mrs. S. E. Trent	Over	186	2,000	1,100	P P P P P
1,077		P P P P P	L. S. Lovee	At Root & Slocum's	460	P P P P P
1,077		P P P P P	William Patterson	Helon Smith	188	20.9x112	90	1,807	1,000	2,807		P P P P P
1,077		P P P P P	James Sherrin	Jas. Sherrin	190	20.9x112	90	1,807	1,000	2,807		P P P P P
1,077		P P P P P	John J. O'Connor	Mary Furr	192	20.9x112	90	1,807	1,200	3,007		P P P P P
1,077		P P P P P	Frank McKenna	Mrs. William Reddon	194	21.8x92	75	1,624	800	2,424		P P P P P
1,077		P P P P P	John B. Hudson	"	196	21.8x92	60	1,300	800	2,100		P P P P P
1,077		P P P P P	William Foster	"	198	21.8x92	60	1,300	800	2,100		P P P P P
1,077		P P P P P	Annie Briggs	Annie Briggs	200	13x92	60	780	400	1,180		P P P P P
1,077		P P P P P	Frank Henderson	James H. Hunter	202	17x92	60	1,062	500	1,562		P P P P P
1,077		P P P P P	Ellen Wills	"	204	18x92	60	1,080	550	1,630		P P P P P
1,077		P P P P P	Henry A. Furley	"	206	18x92	60	1,080	550	1,630		P P P P P
1,077		P P P P P	George H. Wilson	Christopher Clancy	208	28x92	60	1,560	1,400	2,960		P P P P P
1,077		P P P P P	Mary Hillington	William Tyrell	210	28x92	60	1,560	1,100	2,660		P P P P P
1,077		P P P P P	William B. Carlyle	"	212	28x92	60	1,560	1,100	2,660		P P P P P
1,077		P P P P P	Alfred Duff	"	214	28x92	60	1,560	1,500	3,060		P P P P P
1,077		P P P P P	David Gaynor	"	216	26x92	60	1,560	1,500	3,060		P P P P P
1,077		P P P P P	James Burgess	Louisa Pettigrew	218	26x81	60	1,560	100	1,660		P P P P P
1,077		P P P P P	Thomas A. Simpson	James A. Sherrin	220	26x81	60	1,560	600	2,160		P P P P P
1,077		P P P P P	Richd Benson	P. C. Allan	222	26.7x81	60	1,595	1,200	2,795		P P P P P
1,077		P P P P P	Thomas M. Hunter	Mrs. Louisa Emery	224	26x81	60	1,560	600	2,160		P P P P P
1,077		P P P P P	Jacob B. Obernesser	A. S. Irving	226	17.4x81	60	1,040	1,500	2,540		P P P P P
1,077		P P P P P	Thomas J. Dwyer	"	228	17.4x81	60	1,040	1,500	2,540		P P P P P
1,077		P P P P P	George Hampton	"	230	17.4x81	60	1,040	1,500	2,540		P P P P P
1,077		P P P P P	William H. Tooker	Edward Heffernan	232	13.4x84	60	800	500	1,300		P P P P P
1,077		P P P P P	Edward Heffernan	"	234	13.4x84	60	800	500	1,300		P P P P P
1,077		P P P P P	Jessie Gayton	Jessie Gayton	238	24.6x84	60	1,470	600	2,070		P P P P P
1,077		P P P P P	Maria Wheel	James Farquharson	238	23.4x84	60	1,580	600	2,180		P P P P P
1,077		P P P P P	Jane Harrison	Jane Harrison	240	13x84	60	780	700	1,480		P P P P P
1,077		P P P P P	Benjamin J. Harrison	Mary Harrison	242	13x84	70	910	700	1,610		P P P P P
1,077		P P P P P	William Woolnough	Charles Sproutt	244	21x84	70	1,470	1,000	2,470		P P P P P
1,077		P P P P P	Charles W. Chessor	Alice Chessor	246	21x84	60	1,260	2,000	3,260		P P P P P
1,077		P P P P P	Nicholas Sweetman	Estate of George Hawthorne	248	21x84	60	1,260	750	2,010		P P P P P
1,077		P P P P P	Annie Graham	Allan McNab	250	21x84	60	1,260	1,800	3,060		P P P P P
1,077		P P P P P	Charles Fell	"	252	21x84	60	1,260	1,800	3,060		P P P P P
1,077		P P P P P	Frank Bailey	Samuel Johnson	254	20x84	60	1,200	1,300	2,500		P P P P P
1,077		P P P P P	Frank Boehler Over	254	1,000	P P P P P
1,077		P P P P P	Dorset Mission School	William McGill	258	50x90	60	3,000	500	3,500	500	P P P P P
1,077		P P P P P	James Y. Egan	Samuel Staneland	260	26.6x88.6	60	1,590	1,200	2,790		P P P P P
1,077		P P P P P	Margaret Hector	Oliver B. Sheppard	262	26.6x88.6	60	1,590	1,300	2,890		P P P P P
1,077		P P P P P	William Kennedy	William Kennedy	264	28x88.6	60	1,680	1,100	2,780		P P P P P

OCCUPANT.	OWNER	Street or Lot No.	Size of Lot.	Rate per foot.	Value of Land.	Value of Buildings.	Total Value.	Occupant's Income.	Pub Sch. P.	Pub Sch. S.	Pub Sch. S.
Annie Scott	George A. Stinson	260 101	121x177	80	9,920	3,500	13,420				P
Charles Ward	Michael Ryan	278	26.3x80	60	1,575	500	2,075				P
Philip Thompson	"	280	13.3x80	50	602	250	852				P
Leonard Murbr	"	282	13x80	50	650	250	900				P
Mary Killfelder	Mary Killfelder	284	10x104	50	800	510	1,310				P
Jas. Kerr	James Kerr	286	18x104	50	900	1,000	1,900	600			P
John O'Dea	Mary Ann O'Dea	288	18x104	50	900	1,750	2,650				P
James Thompson	"	290	18x104	50	900	700	1,600				P
Michael Boyle	"	292	18x104	50	900	700	1,600				P
Duncan McCarron	"	294	18x104	50	900	700	1,600				P
Thomas Muir	"	296	18x104	50	900	700	1,600				P
Mattie Flint	Mattie Flint	298	16.2x161	10	142	325	467				P
Maud Young	Maggie Maclean	300	64x100	10	3,310	100	3,410				P
John O'Grady	Alexander McRobert	302	17.10x00	50	801	2,109	3,000				P
George Hinford	"	304	17.10x00	50	801	2,109	3,000				P
Abraham Berlowitz	"	306	17.10x00	50	801	2,109	3,000				P
Robert M. Gibson	"	308	17.10x00	50	801	2,109	3,000				P
William Macfarlane	"	310	17.10x00	50	801	2,270	3,170				P
WIDMER STREET—EAST SIDE.											
Vacant house	Alexander McRobert	39	18x86	30	510	2,290	2,800				P
Alexander McRobert	"	41	18x86	30	510	2,190	2,700				P
Samuel Dunbar	"	43	18x86	30	510	2,190	2,700				P
Vacant house	"	45	18x86	30	510	2,190	2,700				P
Ralph S. King	"	47	18x86	30	510	2,190	2,700				P
WIDMER STREET—WEST SIDE.											
Annie T. McGraw	Alexander McRobert	40	18x86	30	510	2,250	2,800				P
Vacant house	"	42	18x86	30	510	2,190	2,700				P
Benjamin J. Thore	"	44	18x86	30	510	2,190	2,700				P
Vacant house	"	46	18x86	30	510	2,190	2,700				P
Isadore Losser	"	48	18x86	30	510	2,190	2,700				P
ADELAIDE STREET—NORTH SIDE (Continued).											
John Hunter	Alexander McRobert	312	18x00	50	900	2,270	3,170				P
James Cropper	"	314	18x00	50	900	2,120	3,020				P
Everett E. Wells	"	316	18x00	50	900	2,120	3,020				P
William Simpson	"	318	18x00	50	900	2,120	3,020				P
Neil B. Camp ell	"	320	18x00	50	950	2,120	3,070				P
William Moore	Thomas Douglas	322	18x101	50	950	900	1,850				P
William Bates	"	324	18x104	50	950	900	1,850				P
Thomas Mood	"	326	18x104	50	950	900	1,850				P
Wellington Stott	Thos. W. Anderson; Sarah Hutchinson, Lessee.	328	18.9x104	50	937	1,100	2,037				P
James Robinson	"	330	18.9x104	50	937	1,100	2,037				P
Sarah Williams	"	332	18.9x104	50	937	1,100	2,037				P
William Moran	Thos. W. Anderson; Mrs. A. W. Spooner, Lessee.	334	18.9x104	50	937	1,100	2,037				P
John McArthur	"	336	18.9x104	50	937	1,100	2,037				P
William Findlay	"	338	18.9x104	50	937	1,100	2,037				P
George A. Shaw	"	340	18.9x104	50	1,085	1,100	2,185				P
Robert N. Gooch	Robert H. Gooch	342	17x71	55	4,769	4,710	9,479				P
Lorenzo D. Closson	Lorenz D. Closson	350	21.5x182	60	1,281	1,000	2,281	1,200			P
James Harris	Jno. Rankin	352	26.10x182	60	1,010	1,050	2,060				P
James F. John, on	Jas. F. Johnson	351	21.1x173	60	1,280	1,000	2,280				P
James N. Rogerson	Jas. N. Rogerson	356	28.11x173.4	60	1,734	1,000	2,734				P
John Henry	Arthur W. Godson	358	25x175	60	1,500	1,300	2,800				P
Mary G. Robwell	"	360	25x175	60	1,500	1,300	2,800				P
Graham Macpherson	Graham Macpherson	362	24x140	55	1,320	1,100	2,420				P
William Sanger	Wm. C. Coe	361	21x140	55	1,150	1,100	2,250				P
Sarah J. Barker	Sarah J. Barker	360	21x140	55	1,150	1,100	2,250				P
Margaret Davidson	Robt S. Gourlay	368	21x140	55	1,150	1,100	2,250				P
John H. Liddell	Jno. H. Liddell	370	21x140	55	1,150	1,100	2,250				P
William Watson	Wm. Watson	372	20x140	55	1,100	1,100	2,200				P
Lewis C. Willis	Lewis C. Willis	374	21x140	55	1,150	1,100	2,250				P
John Slattery	Marmaduke Jarrett	376	18x140	55	900	800	1,700				P
George C. Willis	"	378	18x140	55	900	800	1,700				P
Joseph Stannage	Eliza Stannage	380	18x140	55	980	800	1,780				P
Richard Shaw	Richard Shaw	382	21.6x140	55	1,182	1,020	2,202	150			P
Vacant lot	A. T. Purdy	"	3.6x140	55	12	"	192				P
Maggie Anketell	Fred. W. Unitt and Frank E. Hodgins	384	17x140	55	935	400	1,335				P
William Forrester	"	384	"	"	"	150	150				P
Frederick Walker	"	384	"	"	"	150	150				P
Elizabeth Watson	Thos. Purvis	380	20x140	55	1,100	900	2,000				P
James Richardson	Jas Richardson	388	18.8x140	55	1,026	900	1,926				P
Annie Heavies	Hugh Sponce	384	17.3x90	45	776	400	1,176				P
Isaac Wylie	"	384	"	"	"	"	500				P
Peter Korman	"	396	17.3x90	45	776	400	1,176				P
John Murphy	"	398	17.3x90	45	776	400	1,176				P
Harry Mandor	"	400	17.3x00	45	776	400	1,176				P
Robert Beatty	Jane Swann	402	14.6x90	45	652	375	1,027				P
John Chapman	"	404	10.8x90	45	480	375	855				P
Samuel Marks	"	406	27.4x90	45	1,230	250	1,480				P
John Boyce	Wm. Essery	408	22x90	45	990	375	1,365				P
Michael McGwynn	"	410	14x90	45	610	375	985				P

Alexa
Thoma
Culhe
Samu
Sarah
John
Alexa
Patric
Vanc
Jame
Mary
Ibridg
Mary
Aar
Thom
Char
Fred
Eliza
Gabr
Nich
Ezek
Patric
John
Char
Arth
Robt
John
Will
John
Will
Jam
Elza
Thom
John
Hort
Will
Hole
Geo
Will
Fre
Mar
Vae
Cha
Mar
Will
John
John
Vol
DE
Ch
Ch
Ja
Dr
Fr
W
A
M
P
V
A
B
C
J
J
T

Total Value	Occupant's Income.	Pub Sch. P Sep. Sch. S	OCCUPANT.	OWNER.	Street or Lot No.	Size of Lot.	Rate per foot.	Value of Land.	Value of Buildings	Total Value	Occupant's Income.	Pub Sch. P Sep. Sch. S
13,120		P	Alexander Waggoner	Wm. Essory	412	15.6x90	45	907	375	1,282		P
2,675		P	Thomas Quinn	William Braund	111	26x45	15	780	430	1,210		P
901		P	Catherine Mowat	" "	118	26x45	15	700	109	809		P
1,919		P	Sammuel B. Jones	" "	418	26x90	45	1,170	275	1,445		P
1,900		P	Sarah Atkinson	Sarah Atkinson	420	52x90	45	2,340	450	2,790		P
2,670		P	John Whelan	John Duncan	126	26.3x90	45	1,181	400	1,581		P
1,000		P	Alexander Urquhart	" "	428	13x90	45	585	200	785		P
2,470		P	James Morrison	" "	430	13x90	45	585	200	785		P
1,000		P	Patrick Burley	James Stubbs	132	13.9x90	45	619	200	819		P
1,000		P	Vacant lot	William J. Stubbs	431	15x90	45	675	200	875		P
153		P	James Allen	" "	430	14.4x90	45	652	175	827		P
1,368		P	Mary Ferguson	" "	438	14x90	45	676	175	851		P
97		P	Bridget Green	" "	440	14x90	45	680	175	855		P
3,410		P	Mary Grant	" "	442	14x90	45	680	175	855		P
3,000		P	Aar n Elliott	Henry Smith	492	50x33	25	1,000	300	1,300		P
3,000		P	Thomas Crossley	Estate of Joseph Fitzgerald	492	13.4x52	25	337	150	787		P
3,000		P	Charles Hoopers	Nicholas Holman	493	17x52	25	425	525	950		P
3,000		P	Frederick Fliton	" "	491	17x52	25	400	525	925		P
3,000		P	Elizabeth Sinkwater	" "	498	18.6x52	25	477	525	1,002		P
3,000		P	Gabriel Blum	" "	500	30.6x32	30	915	800	1,715		P
3,170		P	Nicholas Holman	" "	504	18x90	45	720	800	1,520		P
2,860		P	Ezekiel J. Firman	Ezekiel J. Firman	500	18x90	45	720	800	1,520		P
2,700		P	Patrick Stewart	" "	500	18x90	45	720	800	1,520		P
2,700		P	John Smith	John Smith	508	20x90	35	500	600	1,100		P
2,700		P	Charles Peure	David J. Rogers	510	20.3x90	35	709	400	1,109		P
2,700		P	Armsrstrong Howe	John Marvin	512	16.3x90	35	600	500	1,100		P
2,700		P	Robert Bee	" "	514	16.3x90	35	580	500	1,080		P
2,700		P	John Williams	John Cunningham	518	18x108	35	630	400	1,030		P
2,700		P	William Rowntree	William J. Newell	518	15.8x108	35	548	500	1,048		P
2,700		P	John McGee	" "	520	15.8x108	35	548	500	1,048		P
2,700		P	William J. Newell	" "	522	15.8x108	35	548	500	1,048		P
2,700		P	James Proctor	John Cunningham	522	22x100	10	220	50	270		P
2,700		P	El za Hudson	" "	522	22x100	10	220	50	270		P
2,700		P	Thomas Foley	" "	522	21x100	10	220	50	270		P
2,700		P	John Gibson	Catherine Kammil	524	21x125	35	735	700	1,435		P
2,700		P	Herbert Wright	" "	529	21x125	35	735	700	1,435		P
3,020		P	William Hamill	" "	526	42x85	10	420	180	600		P
3,020		P	Roland G. Wilson	William Clark	528	16.10x110	35	589	650	1,239		P
3,020		P	George Bell	" "	530	16.10x110	35	589	650	1,239		P
3,020		P	William J. Johnston	" "	532	16.10x110	35	589	650	1,239		P
3,020		P	William Stinson	" "	531	16.10x110	35	589	650	1,239		P
3,020		P	Frederick Richardson	" "	530	16.10x110	35	589	650	1,239		P
3,020		P	Margaret Smith	" "	538	16.10x110	35	589	650	1,239		P
1,150		P	Vac-nt land	" "	528	16x90	10	1,330	400	1,730	600	P
1,150		P	Charles H. Boulton	Margaret Wade	540	16.10x110	35	589	600	1,189		P
1,150		P	Mary Lysaght	" "	512	16.10x110	35	580	600	1,180		P
2,037		P	William H. Gaunt	John Clark, Jr	544	18x208	45	757	600	1,357		P
2,037		P	John Baxter	John Clark	546	18x208	45	757	600	1,357		P
2,037		P	John Ross	" "	548	21.10x208	45	982	700	1,682		P
2,037		P	John Clark	" "	550	21.10x208	45	982	700	1,682		P
2,037		P	Vacant house	Jno. Mulvey	" "	41x208	45	1,080	300	2,280		S
2,037		P	John Mulvey	" "	556	33x208	45	1,485	1,000	2,485		S
DEFOE STREET—NORTH SIDE, EAST END.												
2,500		P	Charles Rogers	Chas. Rogers & Son	2	98x208	45	4,410	8,500	12,910		P
2,284	1,200	P	Charles Rogers, jr.	" "	" "	" "	" "	" "	" "	" "	" "	" "
1,680		P	William D. Rogers	" "	" "	" "	" "	" "	" "	" "	" "	" "
1,734		P	Janies Rogers	" "	" "	" "	" "	" "	" "	" "	" "	" "
1,800		P	David Rogers	" "	" "	" "	" "	" "	" "	" "	" "	" "
1,800		P	Frederick C. Thomas	" "	" "	" "	" "	" "	" "	" "	" "	" "
1,800		P	William Feth	Jane Poll	12	24.7x91	30	737	200	937		P
1,800		P	Annie Jamieson	Wm. Poll	14	25x91	30	750	200	950		P
1,420		P	Matthew Davenport	" "	14	" "	" "	" "	175	175		P
1,250		P	Peter Cooper	Edward Drohan	18	12.6x91	30	375	650	1,025		P
1,250		P	Vacant house	" "	20	12.6x91	30	375	650	1,025		P
1,250		P	Andrew Hamilton	Margaret Drohan	22	25x91	30	750	200	950		P
1,250		P	William Stayne	Wm. Stayne	24	25x91	30	750	200	950		P
1,250		P	Bridget Fitzgerald	Bridget Fitzgerald	28	15.4x78	25	383	500	883		P
1,250		P	Henry Collyer	" "	30	15.4x78	25	383	500	883		P
1,250		P	Christina Harris	" "	32	15.4x78	25	383	500	883		P
1,250		P	Robert G. Jacobs	Mrs. Pickering	34	15.4x78	25	383	500	883		P
1,250		P	Joseph Pickering	" "	36	15.4x78	25	383	500	883		P
1,250		P	James Ford	" "	38	15.4x78	25	383	500	883		P
1,250		P	Thomas Rutledge	Johanna Rutledge	40	25x91	30	750	200	950		P
1,250		P	James Devanney	Jas. Devanney	42	25x91	30	750	200	950		P
1,250		P	Thomas Ebery	" "	44	14.4x91	30	430	250	680		P
1,250		P	Timothy Brosnan	Tobias Switzer	46	14.4x91	30	430	250	680		P
1,250		P	Patrick Lehey	" "	48	14.4x91	30	430	250	680		P
1,250		P	John Green	" "	50	14.4x91	30	430	250	680		P
1,250		P	James Gahan	" "	52	14.4x91	30	430	250	680		P
1,250		P	William Fee	" "	54	14.4x91	30	430	250	680		P
1,250		P	William T. Halliday	" "	56	14.4x91	30	430	250	680		P
1,250		P	Joseph Lynch	" "	58	25x91	30	750	250	1,000		P
1,250		P	William Colby	Isaac Badger	60	25x91	30	750	200	950		P
1,250		P	Isaac Badger	David Wolacott	62	17.6x91	30	750	200	950		P
1,250		P	David Wolacott	" "	64	17.6x91	30	750	200	950		P
1,250		P	Scott Nixon	Enoch Middleton	66	17.6x91	30	750	200	950		P
1,250		P	John Cooper	Thomas Hobbs	68	13.4x91	30	400	650	1,050		P
1,250		P	Vacant house	Joseph Connery	68	13.4x91	30	400	650	1,050		P

OCCUPANT.	OWNER	Street or Lot No.	Size of Lot.	Rate per foot.	Value of Land.	Value of Buildings.	Total Value.	Occupant's Income.	Pub. Sch. P. Sep. Sch. S.
James Connor	Joseph Connery	70	13.4x91	30	400	650	1,050		P
Alfred Cobbett	Estate of R. G. Hodge	72	12.6x91	30	375	675	650		P
Louis Till	Margaret Sim	73	Over	30	375	675	1,350		P
John Sim	Thos. H. Christopher	74	12.6x91	30	375	700	1,075		P
John Hicks	Jno. Hicks	76	12.6x91	30	375	700	1,075		P
George Hicks	S. M. Hay, M. D.	78	12.6x91	30	375	700	1,075		P
Vacant house	Henry Kerr	80	12.6x91	30	375	700	1,075		P
Frederick Pace	Henry Kerr	82	12.6x92	30	375	700	1,075		P
Henry Kerr	"	84	"	"	"	350	350		P
Samuel W. Potts and Robert B. Potts	"	"	"	"	"	600	600	500	P
Vacant land	City of Toronto	"	233x232	30	18,640	"	18,640	exm't	P
Thomas Kane	Isaac Dolery	152	25x50	20	500	100	600		P
Robert Sterling	"	154	25x50	20	500	100	600		P
Percy Brown	Hugh P. Braun	16	"	"	"	350	350		P
Rebecca Harrison	Jos. D. Trelevan	"	"	"	"	600	600		P
TEMPERANCE STREET—SOUTH SIDE, EAST END.									
Edward H. Roberts	Geo. S. McConkey	13	20.6x80	175	3,587	2,000	5,587	500	P
Perry Brown	Rev. W. H. Withrow	15	20.6x80	175	3,587	1,500	5,087		P
Byron J. Hill	Byron J. Hill and Robert S. Weir	17	63.6x80	175	11,112	2,500	13,612	6,000	P
Robert S. Weir	"	19	"	"	"	"	"	"	P
Temperance Hall	Reformation Society	"	70x80	175	12,250	16,000	28,250	exm't	P
John Thompson	Jno. Thompson	25	20.6x80	175	3,587	1,000	4,587		P
Peter Carmichael	Estate of E. Worthington	27	22.6x80	175	3,937	1,500	5,437		P
Hugh McCaul	Wm. W. Keighley	29	22.6x80	175	3,937	1,500	5,437		P
Catharine Watson	"	31	20x80	175	3,500	1,500	5,000		P
Margaret G. Watson	Jas. Ashfield	33	24.10x80	175	4,345	2,100	6,445	600	P
Vacant lot	Bell Telephone Co.	"	14x80	175	2,450	"	2,450		P
John Davidson	"	37	36x80	175	6,300	1,700	8,000		P
TEMPERANCE STREET—NORTH SIDE, EAST END.									
Vacant house	Willard Tract Repository	6	20.2x48	135	2,721	1,100	3,821		P
Willard Tract Repository	"	10	20.2x80	175	3,528	1,100	4,628		P
Celina Brigham	"	12	20x80	175	3,500	1,100	4,600		P
Elen Hall	Mrs. E. Lennox	14	19x80	175	3,325	900	4,225		P
Thomas Madge	Charlotte Smith	16	18.4x80	175	3,208	900	4,108		P
Christopher Dawson	Tolfrey Estate	18	10x80	175	3,325	900	4,225		P
Marion Palmer	"	20	17.3x80	175	3,019	900	3,919		P
Alfred Vennor	James A. Proctor	22	15.5x80	175	2,697	250	2,947		P
John Westman	"	24	15.5x80	175	2,697	250	2,947		P
William Carmichael	"	26	17x80	175	2,975	275	3,250		P
Donald Carmichael	"	26	Over	"	"	"	1,250		P
Jane Hawkins	Andrew Smith, V.S.	28	21.4x80	175	3,733	15,000	5,233		P
Ontario Veterinary Coll.	"	44	55.6x88	175	9,712	6,000	15,712		P
Andrew Smith	"	50	58x88	175	10,150	5,500	15,650	15,000	P
William H. Stewart	At Andrew Smith's	50	"	"	"	"	600		P
NELSON STREET—SOUTH SIDE, EAST END.									
Thomas Hutchinson	Thomas Hutchinson	5	35x60	35	2,310	100	2,410		P
Thomas Hutchinson, Jr.	Thomas Hutchinson, Jr.	"	31x80	"	"	"	"		P
Annie Clarkson	Annie Clarkson	11	17x84	35	1,120	3,600	4,720		P
Jane Marriott	Jane Marriott	13	17x84	35	955	1,600	2,555		P
Mary Steine	Mary Steine	15	17.6x84	35	612	750	1,362		P
William Young	William Ramsay	17	19.4x84	35	670	700	776		P
William Kemp	"	17	Over	"	"	"	600		P
William Thompson	"	19	19.4x84	35	676	700	776		P
James Thompson	"	19	Over	"	"	"	600		P
William J. Bewley	"	21	19.4x84	35	676	700	1,376		P
John Eaker	"	23	19.4x84	35	676	700	1,376		P
John J. Redmond	"	25	20x84	35	700	600	1,300		P
John Parson	"	27	17.9x84	35	621	500	1,121		P
Hugh Sproule	"	29	17.6x84	35	612	500	1,112		P
William Ford	Joseph Dibb, sr	31	15.2x84	35	530	425	955		P
James W. Ogden	"	33	15.2x84	35	530	425	955		P
Joseph Dibb	"	35	17.3x84	35	604	500	1,104		P
Samuel Hicks	Elizabeth Brown	37	18.3x84	35	639	800	1,439		P
Abner Brown	"	41	36.3x84	35	1,269	800	2,069		P
David Johnson	Henry B. Clark	43	16.10x84	35	589	600	1,189		P
Thomas Needles	"	45	16.9x84	35	586	600	1,186		P
Thomas Foley	Thomas Foley	47	16.9x84	35	586	600	1,186		P
Henry Weston	Elizabeth Gallagher	49	13x84	35	455	500	955		P
Vacant house	"	49	12x84	40	480	500	980		P
William R. Rustan	Mary Dawson	51	18x84	40	720	1,100	1,820		P
John Fleming, jr	"	53	18x84	35	630	1,100	1,730		P
James Craig	James Craig	55	18x84	35	630	600	1,230		P
Charles Chanell	James J. Milling	57	18x84	35	630	1,050	1,680		P
Midrael Hugo	"	59	18x84	35	630	350	980		P
Alex. McKenzie	"	60	Rear	"	"	"	400		P
Alex. Doig	Alexander Doig	61	20x84	35	700	1,000	1,700	3,000	P
Richard Ward	"	63	50x84	35	1,750	100	1,850		P
William H. Coburn	Edwin H. Shepherd	69	15x84	35	525	850	1,375		P
Edward Ross	"	71	15x84	35	525	850	1,375		P
David Blain	"	71	Over	"	"	"	600		P
Charles Laing	"	73	15x84	35	525	850	1,375		P
James Gardiner	"	75	15x84	35	525	850	1,375		P
Isabella Campbell	"	77	15x84	35	525	850	1,375		P
Isabella Campbell	"	79	15x84	35	525	850	1,375		P

NELSON
Isaac H.
Charles
Alphonse
Carl Ze
James
George
Alfred
Priscilla
George
Alfred
David
Archib
William
John V
James
Alfred
Charles
Edward
John
George
Mary
John H
William
Michael
Walter
Dennis
Vacant
Joseph
James
E. wa
Zina
Thom
David
James
Vacant
BALS
John
Samu
Stewa
BALS
Thom
Willi
Samu
Georg
TUR
Willi
Fred
Jesse
John
Sam
Thom
Thom
Eliz
John
Geo
Wili
Thom
Jam
Ma
Pat
John
Geo
Wili
Al
Jer
TUR
W
Th
Ch
G
S
A
A
R
M
F
V
A
C
P
S

Vertical text on the left margin containing various numbers and symbols such as 'Total Value', 'Occupant's Income', 'Pub Sch. P. S.', and 'Sep. Sch. S.'.

Main table with columns: OCCUPANT, OWNER, Street or Lot No., Size of Lot., Rate per foot., Value of Land., Value of Buildings., Total Value., Occupant's Income., Pub. Sch. P. S., Sep. Sch. S.

NELSON STREET—NORTH SIDE, EAST END.

Table listing occupants and owners for Nelson Street North Side, East End, including names like Elizabeth Mallison, Mary Drynan, and William Milligan.

BALSAM STREET—SOUTH SIDE, EAST END.

Table listing occupants and owners for Balsam Street South Side, East End, including John Smith and Samuel Johnson.

BALSAM STREET—NORTH SIDE, EAST END.

Table listing occupants and owners for Balsam Street North Side, East End, including Thomas Dawson and Samuel Johnson.

TURNER AVENUE—SOUTH SIDE, EAST END.

Table listing occupants and owners for Turner Avenue South Side, East End, including William Ward, Joseph Clark, and John H. Haskett.

TURNER AVENUE—NORTH SIDE, EAST END.

Table listing occupants and owners for Turner Avenue North Side, East End, including Wesley Snoddon, Thomas Clark, and Christopher Legeer.

OCCUPANT.	OWNER.	Street or Lot No.	Size of Lot	Rate per foot	Value of Land.	Value of Buildings	Total Value.	Occupant's Income.	Pub. Sch. P. (Sep. Sch.)	P
Thomas Maloney	Tobias Switzer	36	13x80	25	325	450	775			
James Steele	Mrs. Jackson	38	13x80	25	325	450	775			
Patrick Kelly	E. Playter	40	13x80	25	325	450	775			
Caroline Coffee		42	13x80	25	325	450	775			
Thomas Sheehan	Thomas Sheehan	44	26x80	25	650	25	675			
MITCHELL AVENUE—SOUTH SIDE, EAST END.										
Thomas Lamb	Thomas Lamb	1	12.8x07	25	316	350	666	150		
Edward Montgomery		3	12.8x03	22	278	350	628			
William Grady	Wm. A. Lee	5	12.0x03	22	275	175	450			
Michael Yeahy		7	12.0x03	22	275	175	450			
John Johnson	Wm T. J. Lee	9	12.6x91	26	325	175	500			
William Ward		11	12.6x91	26	325	175	500			
John Brennan	Jane Pells	13	14.4x91	26	372	225	597			
Thomas King		15	14.1x91	26	372	225	597			
William Pell		17	21.4x91	26	554	600	1,154	150		
Philip Richardson		19	25x91	26	650	200	850			
Henry C. Corton	Henry C. Corton	23	25x91	26	650	400	1,050			
Adolph George	Thomas Lamb	27	12.6x91	26	325	600	925			
George Cunningham		29	12.6x91	26	325	600	925			
William Willett	William Willett	31	25x91	26	650	250	900			
Samuel Sutton	George Phipps	35	12.6x91	26	325	350	675			
William Richardson	William Richardson	37	12.6x91	26	325	350	675			
Michael Roach	Michael Roach	39	12.6x91	26	325	350	675			
Thomas Harrison		41	12.6x91	26	325	350	675			
James Easton	William Kingdom	43	12.6x91	26	325	350	675			
Thomas Leonard		45	12.6x91	26	325	350	675			
James Murphy	James Murphy	49	12.6x91	26	325	350	675			
Michael McInerney	George Phipps	51	12.6x91	26	325	350	675			
Benjamin Marshman	Michael Higgins	53	25x91	26	650	250	900			
John Bannan	John Bannan	57	25x91	26	650	375	1,025			
William Price	Tobias Switzer	61	23x91	26	598	200	798			
Samuel Smith		63	18x91	26	468	200	668			
Henry Beale		65	18x91	26	468	200	668			
James Beeton		67	15.6x91	26	403	600	1,003			
Tobias Switzer		69	15.6x91	26	403	600	1,003			
William Black	William Black	71	25x91	26	650	275	925			
Henry McEwen	William Kingdom	75	25x91	26	650	275	925			
Unfinished building	Tobias Switzer		25x91	26	650	75	725			
Thomas Verner	Michael Mallaney	81	25x91	26	650	150	800			
Patrick Donohue	Tobias Switzer	83	16.8x91	26	433	575	1,008			
Michael Walsh		85	16.8x91	26	433	575	1,008			
Benjamin Marshman		87	16.8x91	26	433	575	1,008			
Thomas Haigh	James Wright	89	25x91	26	650	275	925			
James Wright		93	25x91	26	650	275	925			
MITCHELL AVENUE—NORTH SIDE, EAST END.										
Ernest Kraft	Jane Pell	8	25x90	26	650	200	850			
Vacant lot	Joseph Bird	58	25x91	26	650		650			
Joseph Bird		14	25x90	26	650	130	780			
David Reynolds	David Reynolds	18	25x90	26	650	300	950			
Samuel Willett	George Evans	22	25x90	16	400	300	700			
George Evans		22	25x90	10	250		250			
Oswald Burkhardt, sr	James Way	24	12.6x90	26	325	550	875			
Oswald Burkhardt, jr		26	12.6x90	26	325	550	875			
Charles La Valle		27	12.6x90	26	325	550	875			
John Wilson		30	12.6x90	26	325	550	875			
George Grennis	George McKenzie	32	16.8x90	26	433	400	833			
Andrew Judge		34	16.8x90	26	433	400	833			
Jeremiah McCrohan		36	16.8x90	26	433	400	833			
Peter Sheppard	Charlotte Phillips	40	25x90	26	650	300	950			
John McCready	Solomon Phillips	44	25x90	26	650	300	950			
Solomon Phillips	Charlotte Phillips	48	29x90	26	754	250	1,004			
John Kelly	John Kelly	50	25x90	26	650	800	1,450			
Vacant lot			25x90	26	650		650			
Thomas Stewart	Thomas Stewart	56	25x90	26	650	800	1,450			
Owen Lynch	Duncan	60	25x90	26	650	275	925			
John McGee		61	25x90	26	650	275	925			
Samuel Briggs	Rose Switzer	66	14.2x90	26	368	700	1,068			
George Compton		68	14.2x90	26	368	700	1,068			
David Lamb		70	14.2x90	26	368	700	1,068			
Alice Ranko		72	14x90	26	394	700	1,094			
James Slin		74	14x90	26	394	700	1,094			
John Carr		76	14.8x90	26	381	700	1,081			
Thomas H. Green		78	14.8x90	26	381	700	1,081			
Patric Goodwin	Maurice Unlaek	82	25x90	26	650	200	850			
James Jackson		86	25x90	26	650	200	850			
George Letrell	Frank P. Lee	88	12x90	26	312	250	562			
Patrick Higgins		90	12x90	20	210	250	460			
William Patterson		92	12x90	20	210	250	460			
Martin Lyons		94	12x90	20	210	250	460			
John McCarthy	Frederick L. Lee	96	12x90	20	210	250	460			
Thomas Millett		98	12x90	20	210	250	460			
James Robden	John Cook	100	12x90	20	210	260	460			
David Foster		102	12x90	20	210	160	400			
Cornelius Kellher	Cornelius Kellher	104	12x90	20	210	160	400			
James Enright		106	12x90	20	210	160	400			
Michael Fagan	William Skippen	108	12x90	20	300	160	460			

CAMU
James
Robert
Michael
George
William
Michael
Thomas
Martha
John J.
Alexa
Robert
Alexa
John
John
Alexa
Wol
Will
Fredo
Phillip
Franc
Thom
Willi
Richa
Rach
Jaine
Edwa
CAM
John
Will
M ry
Mary
Willi
Thon
Mary
Eliza
John
Dan
Pat
Joh
W
Joh
Ge
Th
Jo
D
J
C
H
K
J
L
I
.

Value of Buildings.	Total Value.	Occupant's Income.	Pub. Sch. P. (Sep. Sch. S.)
450	775		
450	775		
450	775		
25	675		
350	600	150	
350	628		
175	450		
175	600		
175	500		
225	597		
225	507		
200	1,154		
600	850		
400	1,050		
400	925		
200	925		
250	900		
350	675		
350	675		
350	675		
50	675		
50	675		
50	675		
75	900		
100	1,025		
100	788		
100	698		
100	1,008		
100	1,008		
75	925		
75	925		
75	725		
75	800		
1,008	1,008		
1,008	1,008		
925	925		
850			
650			
780			
950			
700			
250			
875			
875			
875			
833			
833			
950			
950			
1,004			
1,450			
650			
1,450			
825			
925			
068			
068			
068			
064			
064			
081			
081			
850			
850			
562			
490			
490			
490			
490			
490			
000			
000			
000			
000			

OCCUPANT.	OWNER.	Street or Lot No.	Size of Lot.	Rate per foot.	Value of Land.	Value of Buildings.	Total Value.	Occupant's Income.	Pub. Sch. P. (Sep. Sch. S.)
CAMDEN STREET—SOUTH SIDE, EAST END.									
James Carrotty	Richard Hassard	7	20x16	25	500	75	575		S
Robert Moore	"	9	20x41	25	500	75	575		S
Michael Maloney	"	13	20x16	25	500	75	575		S
George Marlborough	"	13	20x40	25	500	75	575		S
William H. Johns	" Rear	7 to 13	40x40	5	200	75	275		P
Michael Connors	" Rear	7 to 13	40x40	5	200	75	275		S
Thomas Stout	Martha Williams	15	17.6x86	30	525	150	675		P
Martha Williams	"	17	17.6x86	30	525	150	675		P
John Johnston	"	19	17.4x86	30	520	400	920		P
Alexander Gray	Richard Hassard	21	26x86	30	780	100	880		P
Robert Follett	"	23	26x86	30	780	25	805		P
Alexander R. Paul	Wm. Braund	25	26x50	30	650	300	950		P
John Petrie	" Rear	25	20x36	25	120	100	220		P
John Ford	"	27	26x86	30	780	250	1,030		P
Alexander Whittaker	Wm. R. Metcalfe	29	26x50	25	650	250	900		P
Wm. R. Metcalfe	" Rear	29	20x36	5	120	150	270		P
William Metcalfe	"	31	26x50	25	650	300	950		P
William Metcalfe	" Rear	31	26x36	5	120	300	420		P
Frederic May	Rachel May	33	26.4x86	30	750	150	900		P
Philip Morgan	Thomas Hagarty	35	12.10x86	30	385	300	685		P
Francis Metcalfe	"	37	12.10x86	30	385	300	685		P
Thomas Storey	Richard Duplex	39	26.4x40	23	605	200	805		P
William J. Gardner	" Rear	39	26.4x16	7	184	125	309		P
Richard Duplex	" Rear	39	26.4x16	7	184	200	384		P
Rachael Levine	"	43	26.4x40	23	605	200	805		P
James Seabrook	Richard Hassard	45	32.5x86	30	972	390	1,362		P
Edward Barnes	Arthur Harvey	47	40x45	20	800	200	1,000		P
CAMDEN STREET—NORTH SIDE, EAST END.									
John Titus	Samuel J. and Stephen Willcocks.	6	20x30	25	500	150	650		P
William J. Broomer	"	8	20x30	25	500	150	650		P
Mary Howarth	"	10	20x50	25	500	130	630		P
Mary A. Marlborough	"	12	20x30	25	500	150	650		P
William Doyle	"	14	24.3x50	25	600	150	750		S
Thomas Curran	"	16	10.4x50	25	258	150	408		S
Mary Connors	" Rear	6 to 16	22.9x36	5	114	100	214		S
Elizabeth Doherty	" Rear	6 to 16	22.9x36	5	114	200	314		P
John Shannon	" Rear	6 to 16	22.9x36	5	114	200	314		S
Daniel O'Brien	" Rear	6 to 16	22.9x36	5	114	200	314		S
Patrick O'Brien	" Rear	6 to 16	22.9x36	5	114	200	314		S
John Fahy	"	18	18.6x86	30	555	375	930		S
William Chalmers	Geo. Fryer	20	20x86	30	600	450	1,050		P
William Rafferty	"	22	18x86	30	540	375	915		P
John McCarty	"	24	16x86	30	480	450	930		P
George Brown	John Broughton	26	17.4x86	30	520	450	970		P
Thomas Dundas	" Over	26				450			P
William Duplex	"	28	17.4x86	30	520	450	970		P
John Broughton	"	30	17.4x86	30	520	450	970		P
James Leonard	Margaret Purdy	32	20x86	30	600	525	1,125		P
David Welr	"	34	13x86	30	390	250	640		P
John Baird	"	36	19x86	30	570	500	1,070		P
Charles Rayson	" Over	36				470			P
Hugh G. Ford	Hugh G. Ford	38	18.6x86	30	555	475	1,030		P
Bernard Curran	"	40	13.6x86	30	495	275	770		P
Edward Murphy	"	42	20.2x86	30	604	300	904		P
John Hall	"	44	12.5x86	30	380	250	630		P
Robert H. Smith	"	46	17x86	30	510	325	835		P
David Roger	John Hozack	48	22.2x86	30	665	375	1,040		P
John Williamson	James Hughes	50	32.6x86	30	975	300	1,275		P
John Sweeney	Thomas Mulholland	54	22.5x44	25	556	400	956		P
Patrick Downs	"	56	22.3x44	25	536	400	936		S
RICHMOND STREET—SOUTH SIDE, EAST END.									
Samuel Macomb	Sarah Crone and Robert Kidney	5	16x80	200	3,200	3,200	6,400	1,000	P
Vacant store	"	7	16x80	200	3,200	3,000	6,200		P
Standard Publishing Co.	At Standard Publishing Co.	9	16x80	200	3,200	3,200	6,400	10,000	P
H. Hirst Boyle	"	"	"	"	"	"	"	600	P
George R. Roberts	"	"	"	"	"	"	"	600	P
John Finagan	Sarah Crone and Robert Kidney	11	14x80	200	2,800	2,500	5,300	250	P
Rev. Samuel Tucker	"	11	"	"	"	"	"	1,878	P
William G. Black	"	11	"	"	"	"	"	550	P

OCCUPANT.	OWNER.	Street or Lot No.	Size of Lot.	Rate per foot.	Value of Land.	Value of Buildings.	Total Value.	Occupant's Income.	Pub. Sch. P. Sep. Sch. S.
Anglo-Canadian Music Publisher	Sarah Crone and Robert Kidney	13	15.10x80	200	3,166	3,200	6,366	8,000	P P
Sydney S. Ashdown	Sarah Crone and Robert Kidney	15	16x80	200	3,200	3,200	6,400	500	P P
Economic Direct Supply Co.		17	20x80	200	4,000	3,900	3,900	1,500	P P
Elizabeth Chivrell	Over	18							P
Thomas White		17						500	P
John White	Over	17							P
Juno Corset Co.		17						250	P
W. N. Crone & Co	Over	17	7x80	200	1,400	1,260	2,660		P
J. J. Cooper	Over	17						750	P
Augustus Glasgow	Over	17						320	P
Elizabeth Lear	Elizabeth Lear	19	32x80	200	6,400	4,450	10,850	3,000	P
John Sim and Thomas A. Simpson	"	23	18x80	200	3,600	3,000	6,600	1,700	P P
Richmond Street Hall	Abraham Gowler	27	40x80	200	8,000	7,000	15,000		P P
Methodist Book and Publishing Co.	Methodist Book and Publishing Co.	39	100x195	375	37,500	45,000	82,500		P P P
Vacant house	Andrew Smith, V.S.	39	27.6x80	200	5,500	1,200	6,700		P P
City Registry Office	City of Toronto	..	71x87	200	14,200	18,000	32,200	exm't	P P P
Charles Lindsey	At Registry Office	..					10,000		P P P
George Layburn		..				1,200	1,900		P P P
Jacob Zielinski	Margaret A. Carrick	57		120	1,839	300	2,139		P P P
Joseph Smith	Andrew H. Carrick	59	15.4x106	120	1,839	300	2,139		P P P
William Hickinson	William H. Carrick	61	15.4x106	120	1,839	300	2,139		P P P
Thomas Graydon	Margaret A. Carrick	63	20.6x106	120	2,460	1,500	3,960		P P P
Thomas Harding	"	65	18.10x106	120	2,259	700	2,959		P P P
Josephine Duggan	"	67	20x106	120	2,400	700	3,100		P P P
William Holland	Charles H. Hubbard	69	20x106	120	2,400	700	3,100		P P P
Jas. E. Skirrow and Jas. L. Skirrow	Executors of Dr. Burnside	71	50.6x100	120	6,000	900	6,900	2,000	P
Young Women's Christian Institute	Hospital Trust	..	50x80	200	10,000	1,500	11,500	exm't	P
John H. Tait, John Small and James H. Tait		89						500	P
Richard Yetman and John Carter		89						400	P P
C. Thompson		89						250	P P
Patent Manufacturing Co.; M. Couler		89						400	P P P
Samuel Davidson		91						300	P P P
William H. Lendon		91						1,000	P P P
William Wakefield and John Harrison		91						1,500	P P P
Alexander C. Leslie		93						1,000	P P P
Vacant building	John E. Brook	..	35.6x108	110	3,905	200	4,105		P P P
David Selway	Betsy Brook	..	35.6x108	110	3,905	200	4,105		P P P
Vacant house	David Selway, Lessee	103	33.3x108	110	3,637	650	4,307		P P P
James W. Potter	Allan McNab	107	15.4x146	120	1,839	300	2,139		P P P
J. Allward	"	109	15.4x146	120	1,839	200	2,039		P P P
Felix Jobin	Estate of the late Rose Ward	111	52x146	120	6,240	5,500	11,740	200	P P P
Moses Grossman	"	115	14x150	120	1,680	100	1,780	600	P P
"	"	117							P
"	"	121	40x90	100	4,000	200	4,200		P
William Foster	William Croft	..	Land taken on York St.			800	800		P P
James Smith		..				800	800	1,000	P P
Church of the Ascension	Trustees of Church of the Ascension	..	132x210	150	19,800	30,000	49,800	exm't	P P P
James W. Harbour	Mary Robins	143	20x104	25	500	200	700	800	P P P
E. A. Cullerton	"	143	20.6x104	25	512	75	587	400	P P P
Euston Sisley	"	143	10x209	115	2,950	1,500	4,450	350	P P P
Mary A. McGillivray	"	145	20x104	90	1,845	1,400	3,245		P P P
Ann Wilson	"	147	20.6x104	90	1,845	1,400	3,245		P P P
William Garbutt	"	149	23x104	90	2,070	1,400	3,470		P P P
Alfred James	Alfred James	151	21x124	90	1,890	900	2,790		P P P
A lane	"	153	21x124	90	1,890	900	2,790	1,000	P P P
Land in rear	Andrew Smith, V. S.	..	7x124	90	630		630		P P P
Private lane	Thomas Mulholland	..	93.6x82	25	2,337		2,337		P P P
Will am Burns	"	155	30x105	85	2,550	900	3,450		P P P
James Smith	"	155	140x104	25	3,500		3,500		P P P
William Burns	"	155	100x104	85	8,500	400	8,900	1,000	P P P
Janet Wrigley	William Hearne	167			2,150		1,150		P P P
John Wrigley	"	..					1,000		P P P
Donald Fraser	"	169			1,600		1,600		P P P
Allan Woodhouse	Elizabeth Pretty	175	15.7x89	70	1,090	450	1,540		P P P
Charles R. Woodland	"	177	15.7x89	70	1,090	450	1,540		P P P
Llewellyn Martin	"	179	15.7x89	70	1,090	450	1,540		P P P
John T. Connor	John Kerr	181	26x89	70	1,820	1,000	2,820		P P

Annie La
Henry C.
Ann Wat
Slingsby
William
Thomas
Mary Gw
James Sg
Maggie L
Elizabeth
Vacant h
Thomas
James V
Florence
Richard
James M
Daniel A
Abraham
William
Thomas
Melita C
William
Vacant
Robert V
Mina Th
John J.
James M
Robert C
Vacant
John B
John Fl
Benjami
RICHM
John K
Robert L
Vacant
John D.
RICHM
Ellen A
Moses G
Jeremia
Frederi
Owen G
David I
James
RICHM
James
Freder
Connor
Louisa
Thom
Bartle
Richar
Coad
RICHM
Robert
Isabell
Christ
Charles
Samue
Frank
Willia
Joshu
Willia
Willia
Willia
Vacar
John C
Georg
Sarah
Magg
Eliza
Edwa
Louis
Thom
Walt
Pheli
Willi

Year	Value.	Occupant's Income.	Pub. Sch. P.	Sep. Sch. S.	OCCUPANT.	OWNER.	Street or Lot No.	Size of Lot.	Rate per foot.	Value of Land.	Value of Buildings	Taxes V. line.	Occupant's Income.	Pub. Sch. P.	Sep. Sch. S.
6,366	8,000		P	P	Annie Lancefield	John Kerr	183	26x80	70	1,820	1,000	2,820			
..	500		P	P	Henry C. Todd	Ann Watson	185	20.4x89	70	1,423	750	2,173			
8,400			P	P	Ann Watson	"	187	20.4x80	70	1,423	750	2,173			
3,900	1,500		P	P	Silingsby Watson	"	180	20.4x80	70	1,423	750	2,173			
..	500		P	P	William Johnson	George Phipps	191	20x89	70	1,400	1,000	2,400			
..	250		P	P	Thomas Motton	Mary Gwatkin	193	23x89	70	1,810	1,000	2,810			
2,660			P	P	Mary Gwatkin	Henry Todd	195	41.6x89	70	2,905	1,000	3,905			
..	750		P	P	James Sanderson	Maggie Miller	199	18x89	70	1,200	1,800	3,000			
..	320		P	P	Elizabeth Barnhart	A. W. Godson	201	18x89	70	1,200	1,800	3,000			
0,850	3,000		P	P	Vacant house	Robert Sheppard	203	26x89	70	1,820	1,800	3,620			
6,000	1,700		P	P	Thomas J. Greatrex	William Thompson	205	26x89	70	1,820	1,200	3,020			
5,000			P	P	James Veale	"	207	17.4x89	70	1,215	750	1,965			
82,500			P	P	Florence Maynard	"	209	17.4x89	70	1,215	750	1,965			
6,700			P	P	Richard J. Howendon	Henry Godson	211	17.4x89	70	1,215	750	1,965			
32,200	10,000		P	P	James Mureh	Estate of Samuel McBurney	215	53.4x89	75	4,000	1,650	5,650			
1,200	600		P	P	Daniel A. Cass	"	217	22.6x89	75	1,687	1,300	2,987			
2,139			P	P	Abraham Orpen	"	219	21x89	65	1,365	1,000	2,365			
3,960			P	P	William A. Gray	"	221	20.2x89	65	1,310	1,060	2,310			
2,959			P	P	Thomas Tushingham	Thos. Tushingham	223	20.2x89	65	1,310	1,000	2,310			
3,100			P	P	Melita C. Sutherland	"	225	20x89	65	1,300	1,100	2,400			
6,960	2,000		P	P	William W. Ransom	Wm. W. Ransom	227	20x89	65	1,300	1,100	2,400			
11,500			P	P	Vacant house	Christopher Robinson	231	105x89	55	9,975	3,000	12,975			
..	500		P	P	Vacant house	Robert W. Phipps	230	105x88	30	3,250	4,750	8,000			
..	400		P	P	Robert W. Phipps	"	251	27x100	70	1,800	750	2,550			
..	250		P	P	Robert W. Phipps	"	253	27.4x80	30	820	700	1,520			
..	400		P	P	John J. Bradley	Margaret Hanavan	253	27.4x80	40	1,093	550	1,643			
..	300		P	P	James McMahan	Jas. McMahan	255	26.2x160	60	1,575	100	1,675			
..	1,000		P	P	Robert C. Guerin	Wm. Durrell	259	17.6x112	55	982	2,000	2,982			
..	600		P	P	Vacant house	"	261	17.6x112	55	982	2,000	2,982			
..	600		P	P	John Berkshaw	"	263	17.6x112	55	982	2,000	2,982			
..	600		P	P	John Fletcher	"	265	17.6x112	55	982	2,000	2,982			
..	600		P	P	Benjamin Fountain	"	267	17.6x112	60	1,050	2,000	3,050			
RICHMOND PLACE—EAST SIDE.															
..	3,100		P	P	John Kretz	William Durrell	1	17x88	30	510	2,000	2,510			
..	3,100		P	P	Robert Dill	"	3	19x88	30	570	2,000	2,570			
..	3,100		P	P	Vacant house	"	5	19x88	30	570	2,000	2,570			
..	2,000		P	P	John D. Hayes	J. D. Hayes	9	20.6x88	30	615	2,000	2,615			
RICHMOND PLACE—WEST SIDE.															
..	500		P	P	Ellen Austin	David Gordon	2	17x88	30	510	2,000	2,510			
..	400		P	P	Moses Gordon	"	4	19x88	30	570	2,000	2,570			
..	250		P	P	Jeremiah Hennessy	William Durrell	6	19x88	30	570	2,000	2,570			
..	400		P	P	Frederick Briscoe	"	8	19x88	30	570	2,000	2,570			
..	300		P	P	Owen G. Martin	"	Over	Over			1,000				
..	1,000		P	P	David Dunn	"	10	20.11x88	30	627	2,000	2,627			
..	1,000		P	P	James H. Webb	"	10	Over			1,000				
RICHMOND STREET—SOUTH SIDE (Continued).															
..	1,500		P	P	James Reid	James Reid	269	18x101	55	990	2,000	2,990			
4,105			P	P	Frederick Thomas	Allan McPherson	271	17.6x101	55	982	2,000	2,982			
4,105			P	P	Connor O'Dea	Connor O'Dea	273	17.6x101	55	982	2,000	2,982			
4,307			P	P	Louisa Chard	Allan McPherson	275	17.6x101	55	982	2,000	2,982			
2,139			P	P	Thomas Botham	"	277	17.6x112	55	982	2,000	2,982			
2,039			P	P	Bartle M. Armstrong	Bartle M. Armstrong	279	40x208	65	2,600	2,700	5,300			
..	200		P	P	Richard T. Coady and Jas. Coady	William J. Turner	281	53x58	40	1,210	2,100	4,320			
11,740	600		P	P			
1,780	600		P	P			
RICHMOND STREET—NORTH SIDE, EAST END.															
4,200			P	P	Robert Baldie	Isabella Wylie	6	24.3x68	125	3,021	1,200	4,221			
800			P	P	Isabella Wylie	"	8	29x68	125	3,625	500	4,125			
800	1,000		P	P	Christian Institute	William Gooderhan	14	49.4x109	175	8,633	11,000	19,633	exm't		
49,800	800		P	P	Charles J. Smith	Chas. J. Smith	175	71.3x109	175	12,469	500	12,969			
700	800		P	P	Samuel Gerald Newkirk	Margaret A. Smith; Frank A. Campbell, Lessee	36	16x104	170	2,720	200	2,920			
587	400		P	P	Frank A. Campbell	"	38	20.6x104	170	3,485	200	3,685	900		
4,450	350		P	P	William Smith	"	42	33.4x104	170	5,696	600	6,296			
3,245			P	P	Joshua Gamble	Harry Staynes	44	17.8x52	120	2,119	100	2,219			
3,245			P	P	William Curran	"	44	17.8x52	40	706	50	756			
3,470			P	P	William Ross	"	48	17.8x52	125	2,207	100	2,307			
2,790			P	P	William Mitchell	"	48	17.8x52	40	706	50	756			
2,790	1,000		P	P	Charles Longbottom	Charles Longbottom	52	35.8x104	150	5,319	700	6,019			
630			P	P	Vacant house	Joseph Westman	54	13.8x104	150	2,049	850	2,899			
2,337			P	P	John Gardiner	"	56	13.8x104	150	2,049	850	2,899	2,000		
805			P	P	George Mead	"	54	8x104	150	1,200	600	1,800	200		
3,450			P	P	Sarah Hunter	John J. Withrow	56	18x76	150	2,700	1,200	3,900			
3,500			P	P	Maggie Clifford	Francis Hillock and John Kent	58	18x76	350	6,300	1,200	7,500			
8,900	1,000		P	P	Ediz Manning	S. C. Wood and Freehold Loan Co.	60	19x67	350	6,550	600	7,250	400		
1,150			P	P	Edward Addecock	"	64	17.6x67	150	2,625	400	3,025			
1,000			P	P	Louisa McEwen	"	66	18x67	150	2,700	400	3,100			
1,600			P	P	Thomas Polan	Sarah Ferguson	68	22.4x54	80	1,786	150	1,936			
1,540			P	P	Walter Walsh	"	70	22.4x54	80	1,786	150	1,936			
1,540			P	P	Phelex Nell	"	68	22.4x54	40	893	100	993			
2,820			P	P	William Ogilvie	"	Rear	22.4x54	40	893	100	993			

OCCUPANT.	OWNER	Street or Lot No.	Size of Lot.	Rate per foot.	Value of Land.	Value of Buildings.	Total Value.	Occupant's Income.	Pub. Sch. P.	Pub. Sch. S.
James Campbell	Sarah Ferguson	74	26x100	120	2,400	50	2,450		P	P
Edward H. Dunn	"	76	20.6x100	120	2,400	500	2,900		P	P
Ellen Carney	Mrs. E. Ole	78	18x100	120	2,160	500	2,660		P	P
Catherine Gnyatt	"	80	17.9x100	120	1,998	500	2,498		P	P
Samuel Hague	"	82	19.0x100	120	2,340	600	2,940		P	P
Robert Davidson	"	84	19.0x100	120	2,340	600	2,940		P	P
John Gillespie	Kilgour Bros.	86	19.8x100	120	2,359	700	3,059		P	P
Thomas Jordan	"	88	19.8x100	120	2,359	700	3,059		P	P
John Cook	Margaret A. Carrick	90	21.3x54	80	1,700	100	1,800		P	P
George Warrington	"	92	21.3x54	80	1,700	100	1,800		P	P
George Roberts	" Rear	90	21.3x54	40	850	100	950		P	P
Alfred Jctson	" Rear	92	21.3x54	40	850	100	950		P	P
Alex. Sims	Chas. S. Boon	91	21x100	120	2,520	300	2,820		P	P
Richard Octon	" Over	94	"	"	"	"	1,000		P	P
Jane Fruin	"	96	21x100	120	2,520	300	2,820		P	P
James Black	" Over	96	"	"	"	"	1,000		P	P
William Frount	"	98	21.2x100	120	2,539	300	2,839		P	P
Ethel Torcott	"	100	21.2x59	80	1,632	300	1,932		P	P
Thomas Mann	" Rear	100	21.2x57	40	819	75	894		P	P
Barbara Clark	Andrew Smith, V. S.	102	21.2x100	120	2,539	1,500	4,039		P	P
Sarah Hendricks	"	104	21x100	120	2,520	1,500	4,020		P	P
Henry Bulmer	John Willecocks	106	23.6x100	120	2,820	1,500	4,320		P	P
Charlotto Gregory	"	108	23.6x100	120	2,820	1,500	4,320		P	P
Frank Moore	"	110	23.6x100	120	2,820	1,500	4,320		P	P
Charles Fellowes	"	112	19x100	120	2,280	500	2,780		P	P
Christopher Warner	"	114	19x100	120	2,280	500	2,780		P	P
George Burley	"	116	28.2x100	120	3,719	100	3,819		P	P
Nathan Coates	Mary A. Richmond	118	30x100	120	4,320	600	4,920		P	P
May Harris	J. K. Kerr	122	38x100	120	4,660	1,400	6,060		P	P
J. E. Giles	" Rear	122	"	"	"	600	600		P	P
Thomas A. Lyttle	Thomas A. Lyttle and Samuel Crane	124	26x110	120	3,120	500	3,620	1,500	P	P
Samuel Crane	"	124	30x110	120	3,120	600	3,720	800	P	P
William Kidd	William Kidd	130	26.3x100	120	3,125	6,000	9,125		P	P
Robert W. Boyd	Thos. A. Lyttle and Samuel Crane	128	30x110	120	6,390	7,000	13,390		P	P
Charles G. Winchell	" Over	128	"	"	"	"	"	1,325	P	P
Robert E. Bell & Co.	" 1st F at	130	"	"	"	"	"	500	P	P
Daniel Bell	"	130	"	"	"	"	"	300	P	P
Chas. McMahon and Geo. Woltz	" 2nd Flat	130	"	"	"	"	"	1,500	P	P
A. J. Gilmour	" Basement	132	"	"	"	"	"	450	P	P
Thomas Dill	"	134	"	"	"	"	"	600	P	P
Beverley Street Baptist Mission	Trustees of Beverley Street Baptist Mission	140	58.3x100	120	6,990	1,500	8,490	400	P	P
George Ross	Melfort Boulton	152	32x100	120	3,840	600	4,440		P	P
Annie Cunningham	"	152	42x84	60	3,780	150	3,930		P	P
George Oakley	Executors of Dr. Burnside; Ellen Crawford, Lessee.	152	38x44	40	2,669	"	2,669	700	P	P
Home for Aged Women	Thomas McCormick	156	35x96	50	1,750	400	2,150	400	P	P
Thomas McCormick	"	160	38x100	90	3,420	1,000	4,420		P	P
James Grahm	"	162	19x100	90	1,710	250	1,960		P	P
Walter Crouch	"	164	19x100	90	1,710	250	1,960		P	P
Edmund Sheppard	Rebecca Beatty and Daniel H. Brooke	168	42.6x100	90	3,825	100	3,925		P	P
Elizabeth Halvey	Henry Northcote	172	13.6x100	90	1,215	100	1,315		P	P
James C. Rice	"	174	28.6x100	90	2,565	100	2,665		P	P
Eliza Hassard	Eliza Hassard	178	30x100	90	2,700	200	2,900		P	P
Annie Gilpin	Land Security Co.	180	18x77	75	1,350	1,500	2,850		P	P
Margaret McMaster	"	182	17.6x77	75	1,312	1,400	2,712		P	P
Vacant lot	"	188	29.3x77	75	2,194	"	2,194		P	P
Charles Brazell	"	190	40.3x88	75	3,019	4,000	7,019		P	P
Robert Ewing	" Rear	190	"	"	"	"	"		P	P
Samsen Brooke	Estate of John Harper	192	105x32	15	1,575	3,500	5,075		P	P
Lytleton Wood	Lytleton Wood	208	28x65	70	1,960	200	2,160		P	P
A. S. Gillott	Mrs. George Hillam	210	19x100	60	1,140	1,000	2,140	400	P	P
John Pierce	"	210	20x100	60	1,200	1,400	2,600		P	P
Charles G. Longbottom	Elizabeth Mallison	212	20x100	60	1,200	800	2,000		P	P
George W. Smith	J. K. Hyland	214	20x100	60	1,200	800	2,000		P	P
William Simpson	Eliza J. Smith	216	20x100	60	1,200	850	2,050		P	P
John C. McMillan	William Simpson	218	20.6x100	60	1,230	1,000	2,230		P	P
Alfred Webb	John C. McMillan	220	20.6x100	60	1,230	1,000	2,230		P	P
John Weathershoff	Jane Weble	222	20x100	60	1,200	1,100	2,300		P	P
Andrew Thompson	William Burns	224	20.6x100	60	1,230	750	1,980		P	P
John Morrow	John Morrow	226	20.6x100	60	1,230	750	1,980		P	P
Frank Vanvalkenburg	John Morrow	228	40x100	60	2,400	1,150	3,550		P	P
Helen Wagner	Henry Godson	231	43x100	60	2,580	700	3,280		P	P
Vacant lot	"	240	50.6x100	60	3,390	700	4,090		P	P
Margaret Stewart	"	241	30.6x100	60	1,830	"	1,830		P	P
Harrup Tugwell	Mrs. James Ellwood	246	25x100	60	1,500	1,500	3,000		P	P
Vacant house	Mary O. Bendelari	218	25x100	65	1,625	2,200	3,825		P	P
William F. Ecclestone	Arthur W. Godson	250	40x100	65	5,000	4,000	9,000		P	P
John Brown	John Brown	256	40x100	60	1,230	1,900	3,130		P	P
Augusta A. Strachan	"	258	20.6x100	60	1,230	1,900	3,130		P	P
Christopher Robinson	Christopher Robinson	260	35x100	60	2,100	3,000	5,100		P	P
George Lucas	"	260	23x221	230	53,130	3,000	56,130		P	P
Carl Simpson	Isabella Simpson	290	24.8x96	55	1,356	2,400	3,756		P	P
Daniel Kennedy	"	292	25x96	55	1,375	2,400	3,775		P	P
Allen Hurd	John Munn	296	20.4x100	55	1,118	100	1,218		P	P
George Bowles	"	298	20.4x100	55	1,118	100	1,218		P	P
Frank Forsyth	Russell Greenwood	300	17.9x100	55	976	2,150	3,126		P	P
	"	302	17.9x100	55	976	2,150	3,126		P	P

Vacant h
 Bernard
 George E
 John He
 Charles I
 Vacant l
 Henry H
 John Ha
 Walter T
 Charles J
 J. R. Ble
 Vacant l
 John Ha
 Barbara
 James O
 John Sp
 Emily L
 Vacant l
 Richard
 FARLE
 William
 John K
 Gabriel
 Ann Lil
 Maria S
 Ann Cov
 Vacant
 Michael
 Margar
 Thomas
 Emma
 Robert L
 Thomas
 James S
 William
 William
 Elizabet
 George
 Thomas
 John Ba
 Charles
 Joseph
 John W
 Matthe
 Alexan
 John El
 St. And
 William
 John C
 Frank
 James I
 John C
 George
 Public
 Joroni
 Joseph
 James
 John O
 John A
 John K
 Willat
 Thoma
 Joseph
 Willa
 Harry
 Cathen
 Willa
 John K
 John C
 Kate I
 Micha
 Freder
 Owen
 Willa
 Alex
 John C
 Matthe
 Vacar
 John
 Willa
 Samu
 Willa
 Miche
 Char
 Willa
 Willa
 Mary
 Georg
 Robe
 Chris

	Total Value.	Occupant's Income.	Pub. Sch. P. Soc. Sch. S.	OCCUPANT.	OWNER.	Street or Lot No.	Size of Lot.	Rate per foot.	Value of Land.	Value of Buildings.	Total Value.	Occupant's Income.	Pub. Sch. P. Soc. Sch. S.
0	2,469		P	Vacant house	R. Bell	304	17.9x100	55	370	2,150	3,126		P
0	2,909		P	Bernard Doyle	Wood	306	21x70	55	1,155	1,000	2,155		P
0	2,039		P	George E. Prory	Wood	308	15x70	55	825	1,200	2,025		P
0	2,416		P	John Henderson	Wood	310	15x70	55	825	1,200	2,025		P
0	2,010		P	Charles Bird	Over	312	21x100	55	1,155	700	1,855		P
0	2,010		P	Chaunt house	S. W. Burns	316	18x100	55	900	500	1,400		P
0	3,059		P	Henry Burns	"	318	18x100	55	900	500	1,400		P
0	3,059		P	John Halsey	"	320	15x110	55	825	450	1,275		P
0	1,800		P	Walter Turner	"	322	15x110	55	825	450	1,275		P
0	1,800		P	Charles March	"	324	17.8x100	55	975	2,000	2,975		P
0	950		P	J. R. Biettd.	George Gray	320	17.8x100	55	975	2,000	2,975		P
0	950		P	Vacant house	"	328	17.8x110	55	987	1,750	2,717		P
0	1,820		P	John Higer	Jacob Singer	330	20.6x110	55	1,457	500	1,957		P
0	1,820		P	Barbara Wallace	Eliza Hussard	332	25.6x110	55	1,402	200	1,602		P
0	1,000		P	James Orsar	A. M. Bowman	334	17.8x110	55	974	1,200	2,174		P
0	2,839		P	John Sprugis	"	336	17.8x110	55	974	1,200	2,174		P
0	1,993		P	Emily Latimer	Vacant house	338	17.8x110	55	974	1,200	2,174		P
5	922		P	Vacant house	Elvard Harvard	340	28x110	55	1,540	400	1,940		P
0	4,030		P	RICHARD DAVIS									P
0	4,030		P	FARLEY AVENUE—SOUTH SIDE, EAST END.									P
0	4,320		P	William H. Lester	James Gormally	7	26.2x90	35	915	700	1,615		P
0	4,320		P	John Kinch	"	9	26.2x90	35	915	300	1,215		P
0	4,320		P	Gabriel Legree	Ann Lilly	11	21.4x90	35	746	600	1,346		P
0	2,780		P	Ann Lilly	"	13	21.4x90	35	746	600	1,346		P
0	2,770		P	Maria Shaw	"	15	20.9x90	35	726	500	1,226		P
0	3,479		P	Ann Cowan	"	17	20.9x90	35	700	500	1,200		P
0	4,920		P	Vacant lot	"	21	22x90	35	770		770		P
0	5,960		P	Michael Mooney	Elizabeth Doane	21	21x45	25	525	250	775		P
0	600	600	P	Margaret English	"	23	15x45	25	375	50	425		P
0	3,620	1,500	P	Thomas Ward	"	23	20x45	25	500	60	560		P
0	9,125		P	Emma Briley	"	25	16x45	35	400	50	450		P
0	13,360	800	P	Robert Builey	"	25	26x45	35	900	50	950		P
0	1,325		P	Thomas Irwin	James Watson	27	23.6x90	35	822	300	1,122		P
0	500		P	James Spring	"	29	29x90	35	1,015	350	1,365		P
0	300		P	William Savage	George Fryer	31	22x90	35	770	400	1,170		P
0	1,500		P	William Finlay	"	33	22x90	35	770	400	1,170		P
0	450		P	Elizabeth Smith	"	35	22x90	35	770	400	1,170		P
0	600		P	George Fryer	Catherine Sheahy	39	45.6x90	35	1,627	800	2,427		P
0	8,490	exmt.	P	Thomas F. Wilson	"	41	35x45	25	875	150	1,025		P
0	4,440	400	P	John Bain	"	41	35x45	10	350	100	450		P
0	3,930		P	Charles Farrow	George Fryer	43	17.3x86	35	604	800	1,404		P
0	2,609	700	P	Joseph Cooper	"	45	17.3x86	35	604	800	1,404		P
0	2,150	exmt.	P	John Welsh	"	47	17.1x86	35	598	800	1,398		P
0	4,420		P	Matthew M. Gargan	"	49	17.1x86	35	598	800	1,398		P
0	2,712		P	Alexander Dean	"	51	19x86	35	665	400	1,065		P
0	1,580		P	John Ellwood	"	53	19x86	35	665	400	1,065		P
0	1,960		P	St. Andrew's Market	City of Toronto		268x390	100	42,880	35,000	77,880	exmt.	P
0	3,925		P	William Gault	"	1					3,000	250	P
0	1,515		P	John Cathcart	"	5					500	200	P
0	2,605		P	Frank West	"	7					500	200	P
0	2,000		P	James Beddingfield	"	9					1,000	400	P
0	2,850		P	John Chantler	"	11					500	200	P
0	2,712		P	George Munn	"	10					500	200	P
0	2,194		P	Public Library	"	11					3,000	exmt.	P
0	7,019		P	Jeremiah Miller	John Hawkins	117	27x77	30	810	200	1,010		P
0	5,075		P	Joseph Hamilton	Thomas Mitchell	119					700		P
0	2,160		P	James A. Campbell	Nicol Cnnessa	127	15.6x208	35	542	300	842		P
0	2,140	400	P	John O'Connor	"	129	24.6x208	35	857	375	1,232		P
0	2,600		P	John Atkinson	"	131	23.9x208	35	831	375	1,206		P
0	2,000		P	John Kyle	"	133	24x208	35	840	375	1,215		P
0	2,000		P	William Chantler	"	135	24x208	35	840	375	1,215		P
0	2,000		P	Thomas Ruck	"	137	24.6x208	35	857	300	1,157		P
0	2,000		P	Joseph Santos	"	139	24.6x208	35	857	300	1,157		P
0	2,000		P	William Foley	"	141	24.4x208	35	851	300	1,151		P
0	2,050		P	Harry Eager	"	143	25.3x208	35	894	300	1,194		P
0	2,230		P	Catharine Lynch	"	145	25.3x208	35	894	350	1,244		P
0	2,230		P	William Thomas	"	147	25.10x208	35	904	350	1,254		P
0	2,230		P	John Robertson	"	147					600		P
0	2,300		P	John O'Neill	"	149	25.10x208	35	904	350	1,254		P
0	1,980		P	Kate Kinsella	"	151	25.10x208	35	904	350	1,254		P
0	1,980		P	Michael Duggan	Ellen Vaughan	153	16x130	30	480	250	730		P
0	3,550		P	Frederick Parker	"	155	24x130	30	720	250	970		P
0	3,280		P	Owen Finnigan	"	157	24x130	30	720	250	970		P
0	4,090		P	William White	"	157					470		P
0	1,838		P	Alexander McArthur	"	159	105.4x78	10	1,063	300	1,363		P
0	3,000		P	John Curran	"	163	31.4x130	30	940	400	1,340		P
0	4,825		P	Matthew Bryan	"	163					600		P
0	1,000		P	Vacant house	Mary Sullivan	173	40x80	25	1,000	600	1,600		P
0	1,130		P	John Welsh	"	173	40x70	10	400	100	500		P
0	1,130		P	William Richey	Chas. M. Robinson	177	14.2x150	35	495	600	1,095		P
0	1,130		P	Samuel McMullen	"	179	14.2x150	35	495	600	1,095		P
0	1,130		P	William McGill	William McGill	181	19x150	35	665	700	1,365		P
0	1,130		P	Michael Robinson	Michael Robinson	183	23x150	35	805	700	1,505		P
0	1,130		P	Charles Hunter	Charles Hunter	185	22x150	35	770	550	1,320		P
0	756		P	William Flower	"	187	17.4x135	30	520	600	1,120		P
0	218		P	William Stephens	"	189	17.4x135	30	520	600	1,120		P
0	126		P	Mary Wilde	Mary Wilde	191	17.4x135	30	520	700	1,220		P
0	126		P	George Munn	John Adams	193	13.6x135	30	405	500	905		P
0	126		P	Robert Shingler	Thomas Hardy	195	13.6x135	30	405	500	905		P
0	126		P	Christopher Wagner	Miss Dyson	197	17.3x135	30	517	650	1,167		P

OCCUPANT.	OWNER	Street or Lot No.	Size of Lot.	Rates per foot.	Value of Land.	Value of Buildings.	Total Value.	Occupant's Income.	Pub Sch. P. (Sep. Sch. S)
Max Gumbacher	Max Gumbacher	190	17.3x135	30	617	650	1,187		P
John N. Kaye	John N. Kaye	201	17.3x135	30	617	650	1,187		P
William Halloran	William Halloran	203	17.3x135	30	617	650	1,187		P
John Devine	John Devine	205	17.3x135	30	617	650	1,187		P
John Doyle	John Doyle	207	17.3x135	30	617	650	1,187		P
Samuel Hazlett	Joseph Landreville	209	16.8x106	26	433	800	1,233		P
A-drow Butler	"	211	16.8x106	26	433	800	1,233		P
Joseph Lenderville	"	213	16.8x106	26	433	800	1,233		P
George Donno	" Rear	213	50x100	9	504	600	1,104	600	P
Henry Munday	" Rear	213	50x100	9	504	300	804		P
Richard McDonald	George Hogarth	215	14x100	25	350	700	1,050		P
John K. Williams	"	217	14x100	25	350	700	1,050		P
Jeremiah McCrohan	Patrick McKenna	210	25x100	25	625	700	1,325		P
Emma Hamilton	John McDonald	221	10.4x102	25	408	800	1,208		P
Jacob Boyce	"	223	10.4x102	25	408	800	1,208		P
Margie McGrath	"	227	16.8x102	25	408	800	1,208		P
John McCormick	"	229	17x102	25	425	600	1,025		P
John McDonald	"	231	16x84	35	560	650	1,210	300	P
Margaret Valentine	William Dilworth	233	21x91	35	735	900	835		P
Jane Reid	" Over	233	"	"	"	"	800		P
John Smiley and Nicholas Smiley	"	235	17x91	30	510	400	910		P
Frederick Fitton	Frederick Fitton	237	20.8x91	30	620	400	1,020		P
David Curtis	A. G. Strathy	239	20.8x91	30	620	400	1,020		P
Mary Flannigan	Matthew Madden	241	20.8x91	30	620	400	1,020		P
Joseph M. Wade	Joseph M. Wade	243	25x91	30	750	600	1,350		P
Maurice Unlack	Maurice Unlack	245	25x91	30	750	600	1,350		P
James Worthington	James Worthington	247	25x91	30	750	500	1,250		P
Samuel Brinkworth	Samuel Brinkworth	251	25x91	30	750	250	1,000		P
Patrick Fletcher	Patrick Fletcher	253	30x91	30	780	250	1,030		P
John Kigney	John Kigney	255	30x91	30	720	150	870		P
Thomas Kelly	Thomas Kelly	257	30x91	30	750	100	850		P
Richard Hogan	Robert Smith	259	25x46	25	625	60	675		P
James Austin	" Rear	259	25x45	6	125	100	225		P
James Harris	William R. Simmons	263	25x91	30	750	400	1,150		P
John Murphy	John Murphy	265	25x91	30	750	250	1,000		P
Charles Bradley	"	267	20x91	30	750	250	1,000		P
Bridget Winter	Bridget Winter	269	24.8x91	30	740	500	1,240		P
Edward Hill	Albert Farr	271	25x91	30	750	1,050	1,800		P
James Wilson	Johanna McKnight	273	30x91	30	1,600	400	1,900		P
Charles B. Bagley	Charles Brinkworth	277	30x91	30	750	250	1,000		P
William Hall	"	279	25x91	30	750	250	1,000		P
Robert Elliott	Isaac Price	281	25x91	30	750	400	1,150		P
Walter Cole	William R. Simmons	283	16.4x91	30	490	1,000	1,490		P
John Stephenson	"	285	16.4x91	30	490	1,000	1,490		P
Charles Richmond	"	287	17.4x91	30	620	1,000	820		P
Andrew J. Brennan	" Over	287	"	"	"	"	700		P
James Emmett	James Emmett	289	25x91	30	750	200	950		P
Joseph Jackson	William Clubb	291	25x91	30	750	230	1,000		P
William Clubb	"	293	25x91	30	750	250	1,000		P
George G. Montgomery	Elizabeth Briggs	295	25x91	30	750	250	1,000		P
William L. Stringer	"	297	25x91	30	750	250	1,000		P
Robert Graham	"	299	28x91	30	840	250	1,090		P
J. C. Gibson	Estate of John Bryan	301	18x91	30	540	500	1,040		P
George Hassard	"	303	18x91	30	540	500	1,040		P
Frederick Tutty	"	305	18x91	30	540	500	1,040		P
Adam Graham	"	307	18x81	30	540	500	1,040		P
FARLEY AVENUE—NORTH SIDE, EAST END.									
Frank Hearns	John C. Musson	6	38x96	35	1,330	1,500	1,830		P
Wallace E. Martin	" Over	9	"	"	"	"	1,000		P
Frederick Packham	Charles Packham	8	23x96	35	805	300	1,105		P
William Little	"	10	23x96	35	805	300	1,105		P
Samuel Holmes	"	12	13x96	35	455	400	855		P
Charles Packham	"	14	13x96	35	455	400	855		P
James Rylands	James Smith	16	15.8x96	35	548	400	948		P
William Long	"	18	35.0x90	35	1,242	500	1,742		P
James A. Moore	"	20	35.0x90	35	1,242	500	1,742		P
Kahn Moiso	Ann Rock	22	16x96	35	560	200	760		P
Thomas Foster	" Rear	28	"	"	"	60	60		P
Joseph T. Gilmour	"	28	16x96	35	560	200	760		P
Rebecca Munday	Thomas Westlake	30	14.6x96	35	507	200	707		P
Thomas Sceson	"	32	14.6x96	35	507	200	707		P
Thomas Black	"	34	13x96	35	455	300	755		P
Charles Torhurst	"	36	16.9x96	35	586	300	886		P
William J. Broakney	"	38	16.3x96	35	569	300	869		P
Robert Brown	"	40	13.6x96	35	473	300	773		P
Harry Jones	"	42	14.3x48	25	356	300	656		P
John Lynn	"	44	14.9x48	25	369	300	669		P
Edward Roberts	" Rear	44	29x48	10	290	300	590		P
Vacant lot	Land Security Co.	"	150x100	35	5,250	"	5,250		P
Salvation Army	Salvation Army	"	68x100	35	2,380	2,000	4,380	exm't	P
Vacant lot	"	"	17x100	35	595	"	595	exm't	P
Henry H. Howard	Henry H. Howard	74	17x100	35	595	"	595	exm't	P
Vacant lot	Elizabeth Fee	112	34x100	35	1,190	75	1,265		P
John Sawdon	"	11	60x90	40	2,955	"	2,955		P
John Rankin	John Sawdon	"	30x50	30	900	1,300	2,200	500	P
John Watson	" Rear	86	30x50	10	300	200	500		P
William P. Keiran	Ellie J. Rush	88	25x100	35	895	350	1,155		P
	"	90	21x78	25	625	2,100	2,625		P

Robert B Samuel L Percy P John Mo Patrick C Edward S Esther S Geor-e James A William J Joseph L Vacant. Edward Alexander W James K Thomas J Thomas Mary T George William Go rge William James I Harry Hattie E Lewis J Frank J Jessie C Michael Charles John S John C Joseph John G Rose H Alfred Mary C John C Robert C James Albert John T Alexan Mary I Henry James Helen Robert James George William Dr. Bal John T Robert George John L William James Joseph John A Samuel William Vacant Peter Fred Joseph Unfin John David Howl Jane Mary Patri Thou Dank Char Walt Joseph Dank Eliza Thon Robe Char Thon Will Jo sep Sam E ma Char

ASSESSMENT ROLL.—ST. ANDREW'S WARD.

Occupant's Income.	Pub. Sch. P. P. (Sep. Sch. S)	OCCUPANT.	OWNER.	Street or Lot No.	Size of Lot	Rate per foot.	Value of Land.	Value of Buildings.	Total Value.	Occupant's Income.	Pub. Sch. P. P. (Sep. Sch. S)
		Robert Blair	Ello J. Rush	102	21x76	25	625	2,100	2,625		P P
		Samuel Lollott		102	42x34	10	420	100	520		P P
		Percy P. Klawin	Mary A. Kelran	101	15x65	25	375	750	1,125		P P
		John Morrison		100	15x65	25	375	725	1,100		P P
		Charles Fountain		100	15x65	25	375	750	1,125		P P
		Patrick Cavanaugh	Edward F. Rush	100	15x65	25	375	750	1,125		P P
		Edward F. Rush		102	15x65	25	375	750	1,125		P P
		Esther Newlin	Mary A. Kelran	3	21.0x35	10	250	100	350		P P
		George Klug		5	25x25	10	250	100	350		P P
		James McDonald	Edward F. Rush	7	25x25	10	250	100	350		P P
		William H. Hoskin	Mitcheil Fomiell	104	36x100	35	1,100	400	1,500		P P
		Joseph Davis		106	38x100	35	1,100	800	1,400		P P
		Vacant lot					500		500		P P
		Edward Kirby	Catherine Shenhy				300		300		P P
		Alexander Chisholm	Mary Williams	112	10.6x100	35	577	300	877		P P
		Mary Williams		111	16.6x100	35	577	300	877		P P
		James Killon		116	18x100	35	630	800	1,130		P P
		Thomas Jolliffe, sr.	Andrew Little	124	30x24	10	300	300	600		P P
		Mary Tucker	Thos. Jolliffe, sr. and Thos. Jolliffe, jr.		24.6x97	35	857	2,600	2,857		P P
		George Stewart		123	24.6x97	35	857	200	1,057		P P
		William Sherill		132	24.6x97	35	857	200	1,057		P P
		George Armstrong	Estate of S. A. Oliver	131	17.9x97	35	621	500	1,121		P P
		William Clements		136	17.9x97	35	621	500	1,121		P P
		James Liston		138	17.9x97	35	621	500	1,121		P P
		Harry Bridgewater	Flavie Lenderville	110	13x97	35	455	350	805		P P
		Hattie F. Dwyer		112	13x97	35	455	350	805		P P
		Lewis J. Sloss	Thomas White	111	13x100	35	455	700	1,155		P P
		Frank Watson		115	13x100	35	455	700	1,155		P P
		Jessie Glasgow		118	13x100	35	455	700	1,155		P P
		Michael Walner		150	13x100	35	455	700	1,155		P P
		Charles Harrison	John Colgan	152	13.6x100	35	472	650	1,122		P P
		John Singleton		151	13.6x100	35	472	650	1,122		P P
		John Colgan		153	30x97	35	1,050	450	1,500		P P
		Joseph Sweeney		109	17x97	35	505	800	1,305		P P
		John Grant		102	17x97	35	505	800	1,305		P P
		Rose Halligan	Martha Singleton	103	20x97	35	700	500	1,200		P P
		Alfred Morrell		104	20x97	35	700	500	1,200		P P
		Mary Cummings	Mary Cummings	170	26x52	25	1,352	700	2,652		P P
		John Chantler	Alice Watson	170	26x52	25	1,352	700	2,652		P P
		Robert Campbell	William McGill	181	19.8x96	35	688	500	1,188		P P
		James Donnelly		186	19.8x96	35	688	500	1,188		P P
		Albert Ross		188	19.8x96	35	688	500	1,188		P P
		John T. Jones		190	19.8x96	35	688	500	1,188		P P
		Alexander Fraser	Mary Pickering	192	15x96	35	525	500	1,075		P P
		Mary Pickering		191	15x96	35	525	500	1,075		P P
		Henry Jones	Margaret Broen	190	12.6x96	35	437	725	1,162		P P
		James Walsh	James Walsh	198	14.6x96	35	507	800	1,307		P P
		Helen W. Melville	Helen W. Melville	200	27x100	35	915	50	965		P P
		Robert J. Hay	Robert J. Hay	201	20.6x100	35	717	200	917		P P
		James Kirkness	James Kirkness	206	20.6x100	35	717	200	917		P P
		George R. Flook	George R. Flook	208	20.6x100	35	717	750	1,467		P P
		William Ruddy	William Ruddy	210	20x100	35	700	400	1,100		P P
		Dr. Bernardo's Home	Dr. T. J. Bernardo	211	46x100	35	1,610	2,000	3,610	exm't	P P
		John Chantler	Heirs of late Mrs. Biddell	216	26x100	35	910	100	1,010		P P
		Robert Thornton		220	26x100	35	910	100	1,010		P P
		George Stewart		222	26x100	35	910	100	1,010		P P
		John Hamilton		225	26x100	35	910	100	1,010		P P
		William Dilworth	William Dilworth	228	18.2x100	35	635	325	960		P P
		James Allin	James Allin	230	17.3x100	35	611	300	911		P P
		Joseph Theobald	Joseph Theobald	232	16.2x100	35	565	275	840		P P
		John Peard	Joseph Alexander	238	22x91	35	770	850	1,620		P P
		Samuel C. McElwin		240	20x91	35	700	850	900		P P
		William E. Wakeford		240					350		P P
		Vacant house		242	21.6x91	35	752	850	702		P P
		Peter McKenzie		241					750		P P
		Frederick Earls		241	25x91	35	875	75	950		P P
		Joseph Alexander		241	22x91	35	770	950	1,720		P P
		Unfinished building	George Klppax	241	22x91	35	770	800	1,570		P P
		John Slattery	Thomas McGraw	250	16x97	35	590	750	1,310		P P
		David Hyman		252	16x97	35	590	750	1,310		P P
		Thomas Cain	William R. Simmons	254	16x97	35	590	750	1,310		P P
		James Morrison		256	16x97	35	590	750	1,310		P P
		Mary Hodge	Mary Hodge	258	16x97	35	590	750	1,310		P P
		Patrick Donnan		260	16x97	35	590	750	1,310		P P
		Thomas Anderson		262	16.6x97	35	577	750	1,327		P P
		Daniel D. Walton		264	16.6x97	35	577	750	1,327		P P
		Charles Dawson		266	16.6x97	35	577	750	1,327		P P
		Walter Cullen		268	16.6x97	35	577	750	1,327		P P
		Joseph Weavers	Thomas Rao	270	17x97	35	595	750	1,345		P P
		Daniel Kirkpatrick	Daniel Kirkpatrick	272	17x97	35	595	750	1,345		P P
		Eliza McNair	Eliza McNair	274	16x97	35	590	750	1,310		P P
		Thomas Anderson	Mary Hodge	276	16x97	35	590	750	1,310		P P
		Robert Stewart	Robert Stewart	278	16x97	35	590	750	1,310		P P
		Charles Hunt		280	16x97	35	561	750	1,310		P P
		Thomas Sleam	Thomas Sleam	282	17x97	35	595	750	1,310		P P
		Thomas Tilley	Thomas Tilley	281	17x97	35	595	700	1,295		P P
		William Crackle	William Crackle	286	17x97	35	595	750	1,345		P P
		Joseph Wadsworth	Joseph Wadsworth	288	17x97	35	595	750	1,345		P P
		Samuel C. Finlay	Samuel C. Finlay	290	17x97	35	595	750	1,345		P P
		Elna Brown	Thomas Chantler	292	10.4x97	35	361	300	661		P P
		Charles Vino		294	14.5x97	35	513	600	1,013		P P

OCCUPANT.	OWNER.	Street or Lot No.	Size of Lot.	Rate per foot.	Value of Land.	Value of Buildings.	Total Value.	Occupant's Income.	Pub. Sch. P.	Imp. Sch. S.	P. S.
William Hastings	Richard Scholes	206	20x97	35	700	800	1,500				
George Lorrimer	Edward Botis	208	15x97	35	525	800	1,325				
Wellington Allen	"	300	15x97	35	525	800	1,325				
John Doyle	Cleophas Worth	302	16x97	35	560	725	1,285				
Cleophas Worth	John Kelly	304	18.6x97	35	647	725	1,372				
John Kelly	Joshua Kaiser	306	25.5x97	35	859	500	1,359				
Joshua Kaiser	Andrew Smith	308	12.6x47	25	312	300	612				
Elizabeth Blackwood	"	310	12.6x47	25	312	300	612				
Edward Coleman	"	310	25x50	10	250	150	400				
Forbes Aikens	"	310	25x50	10	250	150	400				
QUEEN STREET—SOUTH SIDE, EAST END.											
Robert Simpson	John Wanless	..	56.6x70	275	15,537	14,000	29,537				P
Knox Presbyterian Ch.	Trustees of Knox Presbyter- ian Church	..	142x218 24x108	475	67,450	40,800	117,250	exm't			
Alex. King	Alexander King and Hugh Yorston	23	24x108	300	7,200	3,000	10,200	2,000			
Hugh Yorston	King & Yorston	25	12.6x108	300	3,750	1,000	4,750	1,000			
Abraham Franklin	Chas. J. Smith	27	34.4x108	300	10,200	400	10,600				
Charles J. Smith & Co.	At Chas. J. Smith's	400			
James F. Coleman	Trustees Knox Church; Ed- ward Kupitz, Lessee	29	18.2x108	300	5,448	1,250	6,698	500			
Samuel Meadows	"	31	18.2x108	300	5,448	1,400	6,848	200			
Jacob Levin	"	33	10x108	300	3,000	200	3,200	300			
Bernard Samuels	"	35	12.6x108	300	3,600	800	4,400	300			
David Gurofsky	"	37	12.6x108	300	3,600	800	4,400	1000			
George H. Day	"	37	12.6x108	300	3,600	800	4,400	1000			
James W. McFetridge	"	37	1,000			
Richard Mercer	"	37	1,000			
Sam Wing	Jesse K. Harris	37	8.0x109	300	2,625	100	2,725				
Edwin B. Guest	"	39	10.4x109	300	3,000	100	3,100	200			
Albert Anderson	"	39	11.4x109	300	3,300	100	3,400	200			
James F. Wilson	Emily E. Harris	41	15.10x109	300	4,749	150	4,899	250			
Joe Cookman	"	43	13.2x75	275	2,619	100	2,719	200			
Jacob Haskin	William Lawrence	45	14.3x75	275	3,919	400	4,319	300			
Vacant store	"	47	14.3x75	275	3,919	400	4,319	300			
Harman Yuhr	Joseph H. Foster	40	14.3x75	275	3,919	400	4,319	300			
Hugh McKnight	"	51	14.3x75	275	3,919	400	4,319	350			
William Bailie and Robt. C. Bailie	Emily E. Harris	53	27x75	400	10,800	1,000	11,800	1,000			P
George H. Briggs	Thomas Iredale, Susannah Iredale, Elizabeth McFar- lane, Martha Iredale and Mary J. Loudon	..	19.6x78	400	7,800	1,000	8,800	2,500			P
John B. Moat	"	57	18x78	280	5,040	1,000	6,040				
Duncan McFarlane and Malcolm McBain	"	59	18x78	280	5,040	900	5,940	500			P
Malcolm McBain	"	61	18x78	280	4,480	3,000	5,480	1,000			P
Francis H. Pearce	Thomas Allison	63	20x108	285	5,700	200	5,900	200			P
Charles Toye	"	63	10x108	285	2,850	200	3,050	100			P
Half private lane.	"	..	5x108	285	1,425	..	1,425	..			P
John Campbell	W. H. C. Kerr	65	35x54	230	8,950	1,200	9,250	1,114			P
George McGregor	"	65	20.3x54	50	1,012	100	1,112	..			P
Michael Lydon	"	65	20.3x54	50	1,012	100	1,112	..			P
Samuel D. Givon and Wm. G. Givon	William Alexander	67	20.10x108	280	5,832	800	6,632	610			P
Levi M. Blumberg	"	67	14.10x108	280	4,152	350	4,502	300			P
Patrick Nolan	"	69	19.6x108	280	5,400	1,500	6,900	800			P
Isaac Superior	"	69	16.3x108	280	4,500	1,200	5,700	400			P
James F. Peterkin	James F. Peterkin	71	21x108	280	5,880	2,000	7,880	1,200			P
William J. Mankey	"	71	200			P
Maurice Haskin	"	73	21x108	280	5,880	1,300	7,180	500			P
Raymond Walker	Thomas Thompson	73	46x108	280	12,880	10,000	22,880	4,000			P
L. Castner	"	77	21x54	230	4,830	600	5,430	200			P
Saul Counter	"	77	19.4x54	50	960	50	1,010	..			P
Emaline Randolph	"	77	19x54	50	950	50	1,000	..			P
Nathaniel Warren	"	79	17.4x54	230	3,986	350	4,336	100			P
Harry Albert	Hugh McCaw	81	21x109	280	5,880	1,100	6,980	400			P
Ann McClinton	Ann McClinton	85	20.9x109	280	5,810	200	6,010	..			P
Charles Coppersmith	"	85	1,500			P
Barbara Hamilton	"	85	1,500			P
Joseph Stien	Chas. B. Jackes, Albert G. Jackes, Baldwin Jackes, Price Jackes, George W. Jackes, Wm. Jackes, Jos. Jackes and A. Andrews	87	16.4x109	280	4,572	100	4,672	200			P
Reuben Flinberg	"	89	18x109	280	5,040	1,100	6,140	200			P
James Hunter	"	91	18x109	280	5,040	1,100	6,140	200			P
Walter J. Westwood	"	93	18x109	280	5,040	1,200	6,240	500			P
Barnet Vancouver	"	93	22x109	280	6,160	200	6,360	300			P
James Taylor	James Smith	97	20x109	280	5,600	400	6,000	600			P
William M. Milligan	"	99	20x109	280	5,600	500	6,100	400			P
Alfred J. Mannell	"	101	19.9x109	280	5,530	500	6,030	600			P
Abraham Smith	"	103	24x109	280	6,720	500	7,220	600			P
Edwin Woodbury	J. K. Kerr	105	23x109	280	6,440	1,200	7,640	1,000			P
John Holford	"	107	14x109	280	3,920	1,600	5,520	1,000			P
Alfred Inch	"	107	2,520			P
John Treblecock	"	107	2,000			P
Elizabeth Sykes	"	107	1,000			P
Alfred Lewis	"	107	500			P
Vacant store	"	109	500			P
"	"	111	14x109	280	3,920	1,600	5,520	..			P
"	"	111	14x109	280	3,920	1,600	5,520	..			P

Min
Andro
Jose
Samu
A. L
Henry
Willi
Vacan
Jacob
Louis
Simon
Micha
Jacob
Louis
Loui
Levi L
Wolf
Willia
James
Barne
J. M.
Thom
Marga
Edwar
Sun L
Willia
Patric
Lucy G
Toront
S. F
Caroli
James
John V
Vacan
Edgar
Vacan
Laura
Alfred
and
Willia
James
Vacan
Robert
Privat
Vacan
Vacan
Metro
George
James
Nellie
Joseph
Prisel
Joseph
Willia
George
Israel
J. Per
John
Vacan
John
Foot
Fran
Vaca
Jacob
Vaca
George
Ann
Vaca
Samu
John
Vaca
Mari
Jame
Fred
Thom
Hugh
Walt
Josep
Fran
Ha
Josep

OCCUPANT.	OWNER.	Street or Lot No.	Size of Lot.	Rate per foot.	Value of Land.	Value of Buildings.	Total Value.	Overcoat's Income.	P.	S.	Exm't.
William J. Henderson	Grant Bros.	273	11.1x100	200	2,800	2,100	5,200	500	P		
Joseph Wolf	"	265	11.1x100	200	2,800	2,100	5,200	400	P		
John Tait and R. B. Tait	"	267	11.1x100	200	2,800	2,100	5,200	300	P		
Eugene Donovan	"	269	11.1x100	200	2,800	2,100	5,200	300	P		
Alexander M. Hubbard	Estate of Wm. Wakefield	271	23.3x100	225	5,211	1,000	5,811	1,500	P		
William M. Milligan	Arthur W. Godson	273	20x100	225	4,500	3,700	8,200	800	P		
Alfred E. Kennedy	"	275	20x100	200	4,000	2,100	6,100	700	P		
Fredrick Armstrong	"	277	20x100	200	4,000	2,300	6,500	800	P		
George E. Yorman and Robert Tate	"	270	20x100	200	4,000	3,000	7,000	1,000	P		
Vacant lot	James French	40x100		200	8,000		8,000		P		
	Christopher Robinson	35x100		200	7,000		7,000		P		
	Charles Moss	51.6x121.4		250	12,875		12,875		P		
Fire Hall No. 4	City of Toronto	51x90		150	8,100	4,500	12,600	exm't.	P		
Vacant lot	Charles Moss	31x84		50	2,700		2,700		P		
Fredrick Knibbs	Alice Kirby	305	31.2x54	200	4,451	500	4,951	300	P		
George Richards	"	305	15.7x54	200	312	100	412		P		
Jacob Stein	"	305	19.7x51	200	312	100	412		P		
John West	John West	307	21.3x109	150	3,187	600	3,787		P		
Simon Simonsky	Henry Jordan	309	15x109	150	2,250	750	3,000	100	P		
Vacant store	"	311	15x109	150	2,250	750	3,000		P		
Harris Winberg	"	313	11.3x109	150	1,687	50	1,737	150	P		
Lewis Gordon	"	315	11.3x109	150	1,687	50	1,737	150	P		
Vacant shop	William Windeler	317	17.7x109	150	2,637	1,500	4,137	100	P		
William Windeler	"	319	17.7x109	150	2,637	1,500	4,137	100	P		
Samuel J. Price	"	321	17.6x109	150	2,625	1,500	4,125	200	P		
Fredrick J. Petrick	John Latt; Wm. Brown, Lessee; Alex. R. McLean, Sub-Lessee	323	28.6x109	100	1,550	2,070	3,620		P		
James Lackey	Emerson Coatsworth and Frank E. Hodgins	325	9x16x109	100	1,150	1,750	2,900	250	P		
Jacob Rabenstein	Henry Jordan	327	13.2x109	100	2,105	300	2,405	150	P		
Joseph Hehman	"	329	13.2x109	100	2,105	300	2,405	150	P		
Hing Lee	Jas. MacKerrow	331	13.3x109	100	2,110	300	2,410	200	P		
Annie Hillison	"	333	13.3x109	100	2,110	300	2,410	200	P		
Helen Hoylan	Helen Hoylan	335	27x109	100	4,320	200	4,520		S		
Mary Renfle	James French	337	27x109	100	4,320	200	4,520		S		
Abraham W. Wolf	Robert Cowan	339	13.1x109	100	2,093	200	2,293	300	P		
David Goldstein	"	311	13.1x109	100	2,093	200	2,293	300	P		
Michael McCabe	Marla C. Bird	313	26.3x109	100	4,200	1,000	5,200	800	S		
James MacKerrow	Henry Jordan	315	30.6x109	100	4,890	1,000	5,890	800	P		
William MacKerrow	"	317	12.6x109	100	2,000	300	2,300	300	P		
Isaac Mintz	"	319	12.6x109	100	2,000	300	2,300	300	P		
John L. Bird	Cumberland Estate	351	22.1x109	100	3,893	700	4,593		P		
W. J. Burroughes	Henry Jordan, Jas. Allan and George Proctor	353	26.6x109	100	4,210	3,125	7,335	1,000	P		
William J. Rowe	"	355	29.6x109	100	4,720	3,500	8,220	400	P		
George H. Loughead	"	355	29.6x109	100	4,720	3,500	8,220	400	P		
Unfinished building	Thomas Crawford	11x111		200	2,800	1,250	4,050		P		
Leonard J. Hewitt	Samuel Hunter	17x111		250	1,250	1,000	2,250		P		
James Aylton	Estate of Margaret Brown	363	20x109	225	5,850	750	6,600	1,000	S		
Moses Rosenthal	"	363	18x109	175	3,150	400	3,550	100	P		
John H. Jewell	"	365	19x109	175	3,325	400	3,725	150	P		
George Adams	George Adams	367	5x9x110	200	5,000	3,000	8,000	1,500	P		
Marx Kassel	Land Security Co.	369	25x110	200	5,000	3,000	8,000	1,000	P		
Abraham Harris	"	371	25x110	200	5,000	600	5,600	400	P		
Nathan Smith	"	373	25x110	200	5,000	550	5,550	300	P		
Maurice Smith	"	375	25x110	200	5,000	550	5,550	400	P		
Geo. E. Rodson and Robert Moffatt	"	370	16.8x10	200	3,332	2,100	5,432	500	P		
Vacant store	"	381	16.8x10	200	3,332	2,100	5,432		P		
Maggie Swann and Flora Swann	"	383	16.8x10	200	3,332	2,100	5,432		P		
Vacant store	"	385	13.7x70	100	2,173	1,200	3,373		P		
Samuel L. Taube	"	387	11.6x70	100	1,810	1,200	3,010	150	P		
David G. Douglas and Albert E. Kennedy	"	389	11.6x70	100	1,810	1,200	3,040	100	P		
Vacant building	"	385	36.4x70	40	1,453	1,000	2,453		P		
William S. Bryan	"	389	10x60	160	2,500	1,900	4,400	250	P		
Duncan D. Reid and Peter T. Reid	"	393	14x60	160	2,210	1,000	3,210	1,000	P		
Thomas Jewell	"	395	11x60	160	2,240	1,000	3,240	400	P		
Alfred Hall	"	397	15.1x60	160	2,453	1,000	3,953	1,000	P		
Ground in rear	"	391	73.9x80	40	3,150		3,150		P		
Edmund J. Humphrey	"	399	11.5x60	160	2,300	1,000	3,300	500	P		
Vacant house	"	399	11.5x60	160	2,300	1,000	3,300	500	P		
Matthew Wardell	"	401	14x140	200	2,800	1,800	4,600	1,000	P		
James Munst	"	403	9x140	200	1,800	1,000	2,800	400	P		
Moses Louis	"	405	13.3x140	200	2,650	1,300	4,150	200	P		
William K. Murphy	"	407	18.3x140	200	3,650	2,000	5,650	400	S		
William Payne	"	409	18.3x140	200	3,650	2,000	5,650	500	P		
Queen St. Methodist Ch.	Trustees Queen St. Methodist Church	73.4x140		200	14,660	20,000	34,660	exm't.	P		
Samuel Vokes and John Vokes	G. R. R. Cookburn	419	21x140	200	4,800	75	4,875	400	P		
John Malcolm	"	421	21x140	200	4,800	600	5,400	400	P		

Vacant yr
John McC
John Kin
Alexander
Sidney H
Fowler E
Thomas J
Frank E
John Arn
William
Thomas I
Henry E
Walter A
Samuel I
Albert R
Anng He
Isaac Fis
Thomas
Samuel R
James M
Samuel I
Thomas
James S
John M
McKe
Ephraim
Michael
Jennie M
A. H. Ty
Robert I
Samuel
William
Peter M
William
D. J. M
Richard
Gerson L
Eli Phill
Cohn
Andrew
Aaron G
Sion Go
Vacant
Undis
W. C. C
George
R. J. Z
Charles
Josiah
Alfred
Vacant
John H
Vacant
John H
Samuel
Robert
James
Jano J
Domit
James
Mary
Unfin
Harry
Willie
Vacant
John H
Frank
Charl
Georg
Frank
Jane
Hie
Barth
Alfre
Walter
Wm H
Henr

ASSESSMENT ROLL.—ST. ANDREW'S WARD.

29

Total Value.	Occupant's Income.	Pub. Sch. P. Sup. Sch. S.	OCCUPANT.	OWNER.	Street or Lot No.	Size of Lot.	Rate per foot.	Value of Land.	Value of Buildings.	Total Value.	Occupant's Income.	Pub. Sch. P. Sup. Sch. S.
5,296	500	P	Vacant yard	Thomas A. and Archibald G. Maclean		28.1x110	200	5,620	50	5,716		P
5,296	300	P	John McGill	John A., Henry A. and J. R. Strathly	429	36.4x70	70	6,176	50	6,226	300	P
5,296		P	John King	"	429	29.6x42	30	795	150	945		P
5,831	600	P	Alexander Hrimstin	Mary Perry	429	20.6x12	30	795	160	865		P
8,200	1,500	P	Sidney H. Hudson	"	431	16x70	170	2,720	60	2,780		P
0,100	800	P	Powder Elton	George Henderson	433	27.3x63	170	4,072	1,860	6,132	300	P
0,500	700	P	Thomas B. Devaney	"	433	26x40	30	790	238	1,028		P
7,000	1,000	P	Frank E. Cryslor	"	435	27x112	390	8,160	4,700	10,100	1,600	P
7,000		P	John Armstrong	Mary J. Hall	435	Over						P
12,875	600	P	William McFadden	"	441	20x100	175	3,500	400	3,900	600	P
12,900		P	Thomas H. Stafford	"	443	17.6x100	175	3,062	500	3,562		P
2,700		P	Henry Fletcher	Archibald Grant	445	20.0x100	175	3,587	500	4,087		S
1,551	300	P	Walter A. Farrell	"	445	8x100	175	1,100	100	1,200		S
112		P	Samuel Healey	"	447	12.6x100	175	2,187	700	2,867		P
3,787		P	Albert R. Garrison	"	449	17x100	175	2,975	391	3,475		P
3,000	100	P	Aung Hse	"	451	14.6x100	175	2,537	397	2,934		P
3,000	150	P	Isaac Fick	"	453	14.6x100	175	2,537	397	2,934		P
1,737	100	P	Thomas W. Kay	Elmes Henderson	455	27x100	175	4,725	1,500	6,225	1,500	P
1,437		P	Samuel D. Hagel, M.D.	Samuel D. Hagel	459	14.7x100	175	2,551	1,600	4,051	1,250	P
1,437		P	James McCormick	"	459	Over			200	200		S
1,437	100	P	Samuel Howat	"	459	Over			150	150		P
1,125	200	P	Thomas W. Kay	"	401	14.7x100	175	2,551	315	2,866		P
2,300		P	James Smith	James Smith	165	71x100	175	12,365	2,600	14,965	200	P
2,300		P	John McKee and George McKee	Land Security Co.	471	14.6x100	175	2,537	900	3,437	2,000	P
2,030		P	Ephraim Rosevear	"	473	14.6x100	175	2,537	900	3,437	800	P
5,990	250	P	Michael O'Neill	"	473	Over			200	200		S
2,065	150	P	Jennie Morley	"	473	Over			200	200		S
2,065	200	P	A. H. Tyson	"	475	14.6x100	175	2,537	900	3,437		P
2,110		P	Robert Parker	"	475	Over			800	3,337		P
2,110	200	P	Samuel E. Guest	"	475	14.6x100	175	2,537	900	3,437		P
4,320		S	William A. Smith	"	477	11.0x100	175	2,537	800	3,337		P
4,520		P	Peter Messey	"	479	29x100	175	5,075	2,500	5,575	1,000	P
2,293	300	P	William Messey	"	479	Over			2,000			P
2,293		P	D. J. Messey	"	479	Over			2,000			P
1,000	800	P	Richard Williams	John Hocking	481	14.6x100	175	2,537	300	2,837	200	P
5,880	800	P	Gerion Larkin	"	489	14.6x100	175	2,537	360	2,897	150	P
2,300	300	P	Ell Pullan and Benjamin Cohn	"	485	11.0x64	150	2,212	300	2,512		P
2,300		P	Andrew Murray	Kate Cloney	487	14.9x64	175	2,581	300	2,881		P
4,393		P	Aaron Goldberg	"	487	29.6x36	35	1,032	500	1,532		P
7,395	1,000	P	Sim Goldfinch	"	487	Over			2,000			P
6,220	100	P	Vacant house	Samuel Harris		23x100	180	4,800	3,750	8,550		P
2,000		P	Unfinished building	"		15x100	180	2,715	2,435	5,150		P
1,050		P	"	"		16x100	180	2,880	200	3,080		P
5,350		P	"	"		16x100	180	2,880	250	3,030		P
6,000	1,000	S	"	"		16x100	180	2,880	750	3,630		P
2,650	100	P	"	"		16x100	180	2,880	750	3,630		P
1,500		P	"	"		16x100	180	2,880	750	3,630		P
3,725	150	P	W. C. Murray	W. C. Murray	501	16x100	180	2,880	2,500	5,380	700	S
8,000	1,500	P	Charles Arnold	Mrs. Robert Barber	503	16x100	180	2,880	2,500	5,380	400	S
8,000	1,602	P	George Orson	"	505	16x100	180	2,880	2,500	5,380	700	P
5,600	100	P	R. J. Zimmerman, D.D.S.	Estate of Chas. L. Ferguson	507	13.5x98.4	180	2,475	1,900	4,375	700	P
5,600		P	Charles Johnson	"	509	13.5x98.4	180	2,475	1,600	4,075	700	P
5,600		P	Joshua Darlington	W. W. Collwell	511	13.5x98.4	180	2,414	1,600	4,014	600	P
5,600	300	P	Alfred Burkholder	"	513	13.5x98.4	180	2,414	1,600	4,014	600	P
5,600		P	Vacant store	Estate of Chas. L. Ferguson	515	13.5x98.4	180	2,414	1,600	4,014		P
5,600		P	John H. Hamilton	"	517	13.5x98.4	180	2,414	1,600	4,014		P
5,132	500	P	Vacant store	Rose Temple	519	13.5x98.4	180	2,414	1,600	4,014		P
5,132		P	"	"	521	13.5x98.4	180	2,414	1,700	4,114		P
3,373		P	"	"	523	13.5x98.4	180	2,414	1,700	4,114		P
3,010	150	P	John H. Jackson	"	525	13.5x98.4	180	2,414	1,700	4,114		P
3,040	400	P	Samuel Moerkridgo	"	527	13.5x98.4	180	2,414	1,700	4,114		P
2,453		P	Robert E. Stanley	Thomas Hook	531	11x90.4	180	2,520	1,700	4,220	150	P
2,453		P	James Scroggio	"	533	14x98.4	180	2,520	1,700	4,220	600	P
4,160	250	P	June K. Bell	"	533	Over			2,000			P
3,840	1,000	P	Dominion Bank	Dominion Bank	535	33x90.1	250	8,250	10,000	18,250		P
3,810	400	P	James A. McArthur	At Dominion Bank					2,000			P
3,953	1,000	P	Alfred A. Hellwell	"					600			P
3,953		P	Mary Keller	Agnes Diek	537	30x98	250	7,500	3,200	10,700	700	S
3,150		P	Unfinished building	Charles E. Vardon	541	15x98	180	2,700	3,500	6,200		P
2,000	500	P	Harry Redelffo	"	543	15x98	180	2,700	3,250	5,950		P
1,906		P	William H. Vallier	"	545	15x98	180	2,700	200	2,900		P
1,906	1,000	P	Vacant store	"	547	15x98	180	2,700	200	2,900	350	P
2,800	400	P	John Bond	Mrs. Kleran	551	39.2x88	180	7,049	750	7,799		P
4,150	200	P	Frank Somerville	"	553	16.1x98	180	2,939	300	3,239		P
5,650	400	P	Charles E. Vardon	Edward F. Rush	555	17.3x98	180	3,105	300	3,405	200	P
5,650	400	P	George Evans	"	557	17.3x98	180	3,105	300	3,405	200	P
5,650	500	P	Frank Britton	George Evans	559	25.1x98	180	5,545	500	6,045	600	S
34,003	exmt		James Boyle and Joseph Richardson	David Kennedy	563	25.9x98	180	4,635	2,000	6,635	700	P
4,875	400	P	Bartholomew Spain	Richardson	567	25.5x98	180	4,574	100	4,674	400	P
5,400	400	P	Alfred Jennings	Allee S. Spain	569	25.9x98	180	4,635	8,000	12,635	1,500	P
5,400		P	Peter McGregor	Alfred Jennings	571	22.6x98	180	4,050	700	4,750	200	P
		P	William J. Somerville	Peter McGregor	573	22.6x98	180	4,050	800	4,850	400	P
		P	Henry Hutchinson	Land Security Co.	575	23x98	180	4,140	1,800	3,940	2,500	P

OCCUPANT.	OWNER.	Street or Lot No.	Size of Lot	Rates per foot	Value of Land.	Value of Buildings.	Total Value.	Occupant's Income.	Pub. Sch. P.	Sep. Sch. S.
					\$	\$	\$	\$		
Richard Potter and F. C. Burroughs	Sarah E. Trent	577	22x98	225	4,950	1,700	6,550	3,608	P	P
Robert F. Dale	Robert F. Dale	579	30.6x98	225	6,862	800	7,712	600		
Henry Pudge	James Jolliffe	581	9.6x98	180	1,710	100	1,810			
Sarah Marshall		583	12x98	180	2,100	100	2,200			
Thomas Jolliffe, sr.	Thomas Jolliffe, sr.	585	51.2x98	180	9,200	3,500	13,700	10,000	P	P
Robert Jolliffe	At Thomas Jolliffe's							400		
Arthur G. Shaw								400		
Jane Blain	Robert F. Dale	593	26.2x98	180	4,700	200	4,900			
William H. Cannon		595	28.2x98	180	4,700	200	4,900	320		
Daniel E. A. Moore	William Kirwin	597	18.4x98	180	3,200	250	2,519			
William Kirwin							1,000			
Samuel J. Reeves	Robert F. Dale	601	15x98	180	2,700	100	2,500	250		
Vacant house	Rear	601					150			
Martin Libby		605	17.4x98	180	3,119	100	3,219	250		
William Usher	Estate of S. A. Oliver	607	33.3x112	180	5,985	1,800	7,785			
R. A. Smith		609	18.6x112	180	3,300	1,500	4,800	300		
John H. Wabury	William B. Saunders	611	16.6x100	180	2,070	600	2,670	1,000		
Vacant store		613	16.6x100	180	2,970	600	3,570			
James Kelly		615	16.6x100	180	2,970	600	3,570	200		
John Monahan	Joseph Harrington	617	16.6x100	180	2,970	600	3,570	250		
Joseph Harrington	S. H. Swann	619	22x100	180	3,960	1,500	5,460	300		
Arthur R. Young		621	22x100	180	3,960	1,500	5,460	600		
James Carolan	James Carolan	623	20x100	180	3,600	1,100	4,700	300		
Charles J. Smith	M. J. Hamlin	625	24x100	180	4,320	1,300	5,620	200		
James Finn	David Walker	627	22x100	180	3,060	1,700	5,600	500		
William B. Stoneham		630	17x100	180	1,980	900	2,880			
Charles Anderson		631	11x100	180	1,980	900	2,880			
Thomas R. Young		633	22x100	180	3,960	1,700	5,660	200		
John Mix	Bernard Hughes	635	22x100	180	3,960	200	4,160			
Vacant lot	John Scully and Frank P. Lee	637	41x100	180	7,920		7,920			
	Lancelot Bolster		22x100	180	3,960		3,960			
William J. Looney	Richard West	649	10.9x98	180	1,935	2,300	4,235			
Martin Burns		649	10.9x98	180	1,935	2,300	4,235	200		
Mark Saunders		651	10.6x98	180	3,510	4,500	8,010	100		
Thomas G. Mason										
Vincent M. Risch		653	23.10x98	250	5,957	5,000	10,957			
Bruce F. Nichols	At Nason & Risch's							400		
Harry Power	John Mulvey	659	21x65	225	5,400	2,150	7,550	1,500		
Florence M. Watt		657	18.6x65	150	2,775	425	3,200	300		
Arthur Arkell		659	18.6x98	170	3,145	55	3,200			
William J. Guy		661	18.8x94	180	3,359	650	4,009	300		
John White	William Walsh	663	17x94	180	3,060	600	3,660	150		
Thomas Hardy		665	17.2x94	180	3,080	600	3,680	1,000		
		667	18x91	180	3,240	800	4,040			
Vacant lot	R. A. Graydon		26x96	180	4,680		4,680			
Margaret McKay	Margaret McKay and Wilhelm									
Wilhelmina McKay	min. McKay	673	13x94	180	2,340	300	2,640	150		
Daniel Johnson		675	13x94	180	2,340	300	2,640	100		
Florence Arthur							1,000			
Robert C. Williamson	Christie M. Webb	677	13.10x94	180	2,489	700	3,189	300		
John Sand		679	13.10x94	180	2,489	700	3,189	100		
Charles Gentleman	William Thompson	681	16.8x94	180	3,015	600	3,615	300		
James Trueman		683	20x94	180	4,680	400	5,080	900		
William Trueman		685								
Patrick Hunter	Elmes Henderson	687	14x94	180	2,520	500	3,020	300		
Joseph Goldringer		689	14x94	180	2,520	500	3,020	300		
George Harding		691	14x94	180	2,520	500	3,020	250		
Thomas A. Wilson	Thomas A. Wilson	693	20.10x94	180	3,749	1,200	4,949	400		
Richard Jose	Richard Jose	695	20.10x94	180	3,749	1,300	5,049	500		
News Printing Co.		697	20.6x94	180	3,600	1,035	2,725			
T. N. Scripture	At News Printing Co.							500		
Thomas Kiddle and Wm. Kiddle	Richard Jose		1st Flat				1,000			
Wm. T. James			2nd Flat				1,000			
John Smeal	Thomas Allison	699	20.9x99	180	3,735	1,800	5,535	500		
Thomas Chantler	Thomas Chantler	701	21.4x94	180	3,330	600	4,439	200		
Robert Freeman	George F. McConzle	703	21.9x94	180	3,915	500	4,415	500		
Salvatore D'Ferrari	J. seph Golding	705	13.2x94	180	2,369	250	2,619	200		
D'Ferrari Angelo		707	13.2x94	180	2,369	250	2,619	200		
Cecil Clarkson		709	26.5x94	180	4,725	300	5,325			
Harris Berry							2,500			
William T. Gibson	Standish D. Wilson	711	16.6x94	180	2,970	200	3,170	250		
Sampson Cubidge		713	16.6x94	180	2,970	200	3,170	200		
William P. Sanigar		715	19x94	180	3,420	400	3,820	250		
Mary Christie	John Bliton	717	14x94	180	2,520	400	2,920			
James Weeks		719	12.8x94	180	2,279	350	2,629	100		
George Eierlist	Maxfield Sheppard	721	20x91	180	4,680	1,200	5,880	250		
William Dilworth	Grace McLaughlin	729	28x94	200	5,300	50	3,000	400		
William White		729								
David Christie	Rear	729						550		
William R. Bell	Rear	729						550		
Joseph Emery	Joseph Emery	731	15x94	200	3,000	400	3,400	400		
James Walton		733	26x94	150	3,900	100	4,000			
James W. Whittington		735	26x94	150	3,900	100	4,000			
William P. Keiran	Ignatius Cockshutt, Jane									
Samuel McAdam	Laycock and John Lee-	737	44x94	150	6,600	50	6,650	600		
Daniel McCurdy	man									
Michael McCurdy	Jennie D. Cameron	745	22x94	150	3,300	500	3,800	400		
Patrick Burns	William Christie	749	22x94	150	3,300	1,400	4,700	300		
Michael Nolan	Michael Nolan	751	23.9x94	150	3,582	1,360	5,362	600		

Vacant lot
 Robert N.
 Ku lid A.
 Ho. Geo.
 Vacant s.
 James S.
 Christop.
 Vacant s.
 Edward
 Vacant s.
 John B.
 Henry M.
 James F.
 Samuel
 Carmel
 William
 John Fl
 Michae
 Vacant
 W. J. F.
 William
 John T.
 Alfred
 James
 Nichol
 Richar
 Willia
 John I.
 Maggri
 Mary
 Willia
 Edwa
 Patrie
 Carte
 Vacan
 Lawr
 Vaca
 C. A.
 Vaca
 Vaca
 Vacu
 Vaca
 Capt
 Ni
 Vaca
 Alb
 Jam
 Vaca
 He
 Joh
 Vaca
 Ma
 Va
 Hel
 Va
 Vaca
 Vaca
 Vaca
 W
 Ge
 Ja
 V
 W
 M
 A
 J
 V
 M
 V
 I
 V
 V

OCCUPANT.	OWNER.	Street or Lot No.	Size of Lot	Rate per foot.	Value of Land.	Value of Buildings.	Total Value.	Occupant's Income.	Pub. Sch. Tax.	Prop. Tax.
				\$	\$	\$	\$	\$	\$	\$
Vacant land	Ontario Government	117.4x130		125	14,666		14,666	6m11		P
"	Land Security Co.	117.4x130		125	14,666		14,666			P
"	"	134.10x130		125	16,854		16,854			P
"	Ontario Government	131.10x130		125	16,851		16,851	6m11		P
Toronto Insane Asylum	"	43 acres		10600	435,000	300,600	735,600	6m11		P
Daniel Clark	At Lunatic Asylum							2,600		P
Humphrey Buchan	"							1,100		P
Frederick W. Cane	"							400		P
Thomas J. Tracy	"							1,400		P
William Tracy	"							400		P
Charles Gibbs	"							350		P
Robert Blair	"							340		P
Peter Travers	"							340		P
Vacant land	Land Security Co.	137.7x130		125	17,197		17,197			P
"	"	137.7x130		125	17,197		17,197			P
"	"	107.6x130		125	13,437		13,437			P
John Abell and H. Abell	John Abell	6.54-100-a.		8,600	51,320	13,760	65,020	10,000		P
John Nash	At John Abell's							320		P
James Keswick	"							350		P
Alexander Williams	"							400		P
John Vanderhoof	"							350		P
Ontario Coal Co.	John Atell; John R. Bailey, Lessee	1193 132x150		120	9,000	300	9,300			P
Edward Terry	Grand Trunk Railway and Edward Terry	15x11		5	75	300	375			P
Alfred Williams	Grand Trunk Railway and Alfred Williams	15x11		5	75	300	375			P
John Maloney	Grand Trunk Railway and John Maloney	15x11		5	75	300	375			P
Grand Trunk Ry	Grand Trunk Railway					700	700			S
John W. Webster	At Canadian Pacific Railway							600		P
David Preston	"							600		P
N. Glendenning	"							320		P
YONGE STREET—W. SIDE, SOUTH END.										
William Dineen	William Dineen	74	38x90	2,000	70,000	5,000	30,000	7,000		S
Augustus Ahner	At William Dineen's							500		P
Christopher J. Hohl	"							600		P
Samuel J. Dixon	William Dineen	76 1/2	80x60 } 16x40 }				15,000			P
James Paine	"	78	20x40				7,000			S
John P. McKenna	"	80	20x40				15,000	1,000		S
William J. Ecclestone	"	80	10x340				7,000			P
Electric Despatch Co.	"	82	10x340				7,000	600		P
M. Ivin M. Roseberg	At Electric Despatch Co.							400		P
W. G. Ranton	"							1,200		P
Metallic Roofing Co.	Alfred A. Stanton	84	77x58	100	7,700	2,000	9,700	5,300		P
William J. Brown	At Metallic Roofing Co.							350		P
John O. Thorne	"							350		P
Andrew Lander and James Lander	"	84						800		P
James W. Paton	James Crowther	81	22x80	900	19,500	2,500	22,300	3,000		P
James Eaton	"	86	21.6x80	900	19,350	2,500	21,850	2,000		P
Lennel B. Felcher and Edwin Bond	"	88	21.6x80	900	19,350	2,500	21,850	2,500		P
Harry A. Collins	"	90	21.6x80	900	19,350	2,500	21,850	1,200		P
George A. Weese	B. Homer Dixon	92	21.6x80	900	19,350	2,500	21,850	500		P
Harry M. Hyan	At G. A. Weese's							350		P
Thomas MacEntee	"							350		P
Thomas H. Cleghorn	Estate of late Wm. Cawthra; T. N. Cleghorn, Lessee	94	29.6x145 } 9.10x145 } 19.8x145 }	1,000	29,500		29,500	2,000		P
Samuel May	"	96	9.10x145 } 250 }	1,000	11,745		13,500	2,000		P
Eliza Walker	"	98	9.10x145	750	7,372	900	8,272	1,500		P
George A. Bingham	"	100	9.10x145	750	7,372	900	8,272	1,500		P
Upper Canada Tract Soc.	Upper Canada Tract Society	102	14.6x145	1,000	14,500	5,000	19,500	5,000		P
Upper Canada Bible Soc.	Upper Canada Bible Society		14.6x145	1,000	14,500	5,000	19,500	5,000		P
John Young	At Upper Can. Bible Society							1,600		P
John H. Nesbitt	"							500		P
James M. Robertson	"							1,040		P
Toronto News Co.; George Darby	Upper Canada Bible and Tract Society	104 } 106 }	22.8x145	1,000	22,660	4,000	26,660	10,000		P
T. A. Gregg	At Toronto News Co.							1,200		P
Charles M. Pirl	"							400		P
Charles M. Ryan	"							320		P
David Hastings	"							320		P
C. N. Cager	"							320		P
W. H. Parr	"							320		P
Horatio Hookins	"							320		P
John Bland	Estate of late Robt. Walker, At John Bland's	108	16x145		16,000	1,500	17,500	1,200		P
Thomas Mullar	"							1,020		P
Vacant store	Estate of late Robt. Walker; John R. Carlow, Lessee	110	16.4x145		16,330	1,500	17,830			P
Josephine Bothwell	Joseph Walker	112	16.4x145		16,330	1,500	17,830	800		P
John Bertram and Alex. Bertram	Jas. B. Ryan	114	23.9x145		23,750	5,000	28,750	5,000		P
Henry Kent and John Gowan	Frederick J. D. Smith	116	24x145	1,100	26,400	6,000	32,400	8,000		P
R. W. McClain	"							400		P
Eldridge Stanton	"	118						1,200		P

William
Joseph H.
John A. S.
Wm. Mc
Thomas
John C. I.
E. W. Mc
Matthew
F. J. Prid
John Itat
William
John W.
Jane W.
Joseph V.
Charles
George F.
Alex. M.
Muir
William
Maniel
John C.
Samuel
M. F. H.
Frank H.
Toronto
-posito
Archer
Alfred
Patrick
John B.
Isaac A.
Charles
Alex. R.
Patrick
Helen A.
William
Robert
Vacant
Denmis
Dominic
Oscar I.
Stephe
J. Th
Richard
Charles
Ambro
min
Willia
Willia
Willia
John
Frank
Robert
A. R.
BAY
Hugh
Bea
John
Willi
E. C.
Lond
Aq
J. F.
V. I.
Willi
Arth
New
C. M.
Geor
W. C.
J. A.
G.
Re
WH
O. F.
Fra
Mer
Edw
Job
John
John
M

OCCUPANT.	OWNER	Street or Lot No.	Size of Lot.	Rate per foot.	Value of Land.	Value of Buildings.	Total Value.	Occupant's Income.	Pub Sch. P.	Sep. Sch. B.	
Harcourt P. Gowan	London & Can. Loan Agency Co. and Wm. Rogers, Sam. Rogers, Miriam Rogers and Elizabeth Rogers	107	31x104	300	9,300	1,600	10,300	..	P	P	
Alfred Stockford	James Matthews	109	58.6x183 (5.6x125)	325 300	20,662	4,000	24,662	2,000	P	P	
R. Waterhouse	William Wilson	111	750	2,000	P	P	
Samuel Wilson	"	113	1,250	1,500	P	P	
William Wilson	"	115	34.6x125	300	10,350	2,000	10,350	3,000	P	P	
James McIntosh	"	117	40x72	250	10,000	3,600	13,600	..	P	P	
John Orr	At William Wilson's	400	P	P	
John Shiers	Sarah J. Brett; Geo. Proctor, Lessee	119	20x92	250	5,000	1,800	6,800	400	S	P	
George Proctor	George Proctor	121	20x47	230	4,600	2,200	6,800	1,500	S	P	
Mark R. Derrick	Sarah J. Brett; Geo. Proctor, Lessee	Rear	P	P	
Vacant store	J. E. Thompson	125	2,700	..	S	P	
Lancelot B. Montgomery	"	127	2,700	3,000	P	P	
George W. Saddler	"	129	2,700	2,500	P	P	
William Sutton	"	131	2,700	..	P	P	
Thomas W. Old	"	133	2,700	1,000	P	P	
James Cropper	Edmund E. Sheppard	135	25x82	..	5,625	300	5,925	200	P	P	
Bay Street Fire Hall	City of Toronto	..	52x82	..	13,000	6,000	19,000	exm't	P	P	
James Ashfield	At Bay Street Fire Hall	600	P	P	
Charles Smedley	"	325	P	P	
Robert Hunter	"	325	P	P	
John Dixon	John Dixon	143	30x81.6 (57x81.6)	250 225	20,473	4,000	24,473	3,000	P	P	
William Mallaby	At John Dixon's	310	P	P	
William Forbes	Trustees of College of Physicians and Surgeons	157	3,000	1,000	P	P	
John P. Jackson and Fred. R. James	"	Pn 157	3,000	950	P	P	
H. V. Charlesworth and J. W. Selby	"	Pn 157	3,000	..	P	P	
Division Court	"	Pn	4,000	..	P	P	
Edmund H. Duggan	At Division Court	1,200	P	P	
Charles P. Medland	"	400	P	P	
T. B. Browning	Trustees of College of Physicians and Surgeons	Pn	3,000	600	P	P	
Toronto Burying Ground Trust	"	Pn	6,000	..	P	P	
Robert S. McMaster	At Toronto Burying Ground Trust	1,200	P	P	
Joseph Heighington	Trustees of College of Physicians and Surgeons	5,000	3,000	P	P	
Thomas Urquhart	"	P	P	
Alexander J. Boyd	"	P	P	
D. A. O'Sullivan	"	P	P	
F. A. Anglin	"	Pn	5,000	2,000	S	P	
College of Physicians and Surgeons	"	8	87.8x97	400	35,066	70,000	50,465	exm't	P	P	
Robert A. Pynn	"	1,200	..	P	P	
Toronto Amateur Photographic Association	"	Pn	1,800	1,448	P	P	
N. Gordon McKenzie	"	Pn	400	P	P	
J. Gordon Jones	"	Pn	1,800	400	P	P	
Hugh Johnston	"	Pn	4,000	1,375	P	P	
Charles Urwin	"	Pn	400	P	P	
F. L. Foster	"	400	P	P	
H. B. Froudfoot	"	400	P	P	
Canadian Educational Endowment Assoc'n; Jos. W. Spence	"	Pn	1,250	..	P	P	
S. Alfred Jones	"	Pn	1,250	400	P	P	
Warren Scharf Asphalt Paving Co.; Thomas M. Reinhardt	"	Pn	2,000	5,000	P	P	
Vacant store	John J. Withrow	107	15x34	75	1,125	150	1,275	..	P	P	
Hugh Mitchell	Emily E. Harris	169	15x34	75	1,125	150	1,275	..	P	P	
John Willott	"	171	15.8x27	70	1,096	200	1,296	..	P	P	
Henrietta Richards	"	173	15.8x27	70	1,096	200	1,296	..	P	P	
William Skerritt	"	175	15.8x27	70	1,096	200	1,296	..	P	P	
Stephen B. Bragbon	"	177	200	200	..	P	P	
BAY STREET—WEST SIDE, SOUTH END.											
Vacant lot	Margaret G. Jones	..	11.3x85	260	2,925	..	2,925	..	P	P	
James Watson	George Proctor	Rear	31x104	100	3,100	4,000	3,600	2000	P	P	
Taylor, Scott & Co.	"	4,100	..	P	P	
Robert Bond	"	Rear	86x36	50	4,300	1,000	5,300	..	P	P	
Donald Craig	"	Rear	67x70	80	5,300	6,000	7,300	1000	P	P	
John Capell	"	2,000	..	P	P	
American Watch Co.	"	2,000	..	P	P	
James S. Russell	Sanderson Peary	114	13.8x108	300	4,098	2,700	6,598	3,000	P	P	
George C. Chailis	"	116	16.6x108	300	4,950	3,000	4,500	1000	P	P	
Vacant flats	"	Over	118	3,450	..	P	P	
Belden Bros.; Reuben Belden	"	Over	118	16.6x108	300	4,950	3,000	4,500	3000	P	P
Vacant flats	"	Over	116	3,450	..	P	P	

George C. K. Scot
Vacant st
William G. Lyon
Wm. P. Ernest
William Sanders
Edward Charles
Sanders
Jacob A. William
Charles Robert
James S. TEMPE
Joseph BAY S
William Ernest
Toronto Joseph
Thomas Chas. R.
George Henry
Andrew Jesse M.
Thomas Walter
Mary C. James
SHEP
William William
Frank John
Albert Robert
Robert SHEP
Harry William
William John
John James
Mc
Char Pe
Rich son
Al Edm
Hon Land
YOF
Lea
WIL
Art

OCCUPANT.	OWNER	Street or Lot No.	Size of Lot.	Rate per foot.	Value of Land.	Value of Buildings.	Total Value.	Occupant's Income.	Pub Sch. P.	Sec. Sch. S.
Mary Houston	Henry Langley	107	11x80	175	2,150	1,500	3,650	200	S	P
Moses Gorflinkel	"	109	11x80	175	2,150	1,500	3,650	500	S	P
William J. Loudon	Estate of H. B. Morphy	Pn. 111	11x50	135	1,800	1,500	2,500	300	P	P
Henry Hulse	"	113	18.1x80 11x30	200	4,200	1,400	9,420	2,000	P	P
John Hunt	Ontario Industrial Loan and Investment Co	115	20x52	169	3,200	800	5,400	400	P	P
Adam Morso	"	117	14.7x52	125	1,822	400	2,222		P	P
Tanger	"	119	15.3x52	125	1,804	800	2,704	200	P	P
Harris Rosenthal	"	121	15.10x52	125	1,979	800	2,779	500	P	P
William H. Wells	"	123	14.10x52	125	1,854	800	2,654		P	P
Thomas Pendergast	"	125	15x52	125	1,875	800	2,675		S	P
William Lewis	"	127	21.8x52	125	2,719	1,230	3,919	150	P	P
Susan Simpson	"	129	10x50	125	2,000	800	2,800		P	P
Charles Koove	"	131	17.0x52	125	2,487	1,000	3,187	500	P	P
Elien Fitzgerald	"	133	"	"	"	"	"	"	"	"
William Fitzgerald	"	135	30.9x52	180	7,155	3,000	10,155	1,000	S	S
Aaron L. Simon	Edward Gegg	137	21.6x62	200	4,390	150	4,150	200	P	P
Jos ph Galtin	"	139	14.6x62	125	1,812	100	1,912		S	P
Jacob Cadesky	"	141	11.6x62	125	1,812	100	1,912	300	P	P
Jas Ross	"	143	12.6x62	125	1,862	125	1,987	200	P	P
Julius Alexander	"	145	11x95	175	1,925	250	2,175	250	P	P
Charles Getting	"	147	12x95	175	2,100	300	2,400		P	P
Reuben Barnes	"	149	17.10x95	175	3,120	400	3,520		S	P
James Ross	"	151	27.7x95	175	4,220	600	5,120	150	S	P
Jacob Kopman	William H. and Walter G. Atkison	F. 155	11.9x75	175	2,634	400	2,564	200	P	P
Mehelo Macchiarola	"	155	11.1x95	175	1,983	400	2,383	150	S	P
Aaron Wood	"	157	20.6x95	175	3,387	400	3,887	100	P	P
Munroe Levinski	"	157	"	"	"	100	100		P	P
Jacob Samuels	"	157	"	"	"	100	100		P	P
Harris Herma	Trustees of Helen Gordon	159	18.8x50	170	3,172	1,000	4,172	300	P	P
Abraham Oscellar	"	161	13.6x90	170	2,295	500	1,000	200	P	P
John O. Parker	Estate late Samuel Clarke	163	13.6x90	170	2,295	800	9,285		P	P
Mirtella Booth	"	169	13.6x90	170	2,295	800	4,115	2,500	P	P
"	"	163	"	"	"	"	"	"	"	"
"	"	169	"	"	"	"	"	"	"	"
James Jordan	James Jordan	171	17x130	180	3,000	100	3,100	300	S	P
"	Estate late Michael Jordan	173	19.3x130	180	3,465	100	3,565		S	P
Henry Dorsey	Isaac B. Johnson	175	20x114	175	3,500	200	3,700		P	P
William B. Johnson	"	177	20x72.4	140	2,800	1,500	2,500	150	P	P
William Moore	"	177	"	"	"	180	180		P	P
Harris Danielson	John Shaw	179	12.6x72	140	1,750	275	2,225	250	P	P
Harris Ginsberg	"	181	22x72	110	3,080	275	3,355		P	P
Fred. Couch and John Beamish	Deborah Foy	183	"	"	"	3,000	200		P	P
Albert Brecken	"	185	27x95	200	7,400	1,500	3,900		P	P
Jacob Drahm	Sophia Dolmage	187	41x36	120	4,920	500	5,120	500	P	P
Vacant house	"	189	"	"	"	800	800	200	P	P
Samuel Singer	George Strathy	191	21.6x36	90	1,935	200	2,135		P	P
Vacant store	"	193	12.2x36	90	1,094	250	1,314	125	P	P
Gasway Addison	"	195	12.2x36	90	1,094	250	1,314		P	P
Edward Hunt	"	197	12.2x36	90	1,094	250	1,314		P	P
Morris Goldstein	William Gillam	199	12.2x36	90	1,094	250	1,314		P	P
Henry Dabney	Harriet Dabucy	203	20.8x52	160	3,306	400	3,706	400	P	P
Isaac Bernhardt	Jacob Singer	205	14x16	100	4,400	200	1,600	200	P	P
David Lambert	"	207	"	"	"	1,600			P	P
Edward F. Wandell	"	209	"	"	"	800	800	200	P	P
George P. Sharpe	George P. Sharpe	106	15.8x96	175	2,740	3,330	7,735	1,200	P	P
Leopold Kurtz	"	168	15.8x96	175	2,740	1,655	4,405	500	P	P
Thomas H. Graham	R. T. Sutton	"	"	"	"	"	"	"	P	P
Eliza A. Graham	J. C. Palmer	110	20.8x96	175	3,615	1,500	5,115	1,000	P	P
Francis R. Graham	"	"	"	"	"	"	"	"	P	P
James Carrol	"	112	19x96	175	3,325	1,200	4,525		S	P
Mary A. Armstrong	"	114	25.10x96	210	5,424	2,060	7,424		P	P
Alexander McKenzie and William J. McKenzie	Estate of Thos. Ingoldsby	116	15.6x50	160	2,480	300	2,780	600	P	P
Elias Vineberg	"	118	18x50	120	2,250	200	2,450	200	P	P
Munroe P. Huffman	David Walker	120	16.2x100	175	2,828	2,250	2,000	300	P	P
Cornelius Beuter	"	120	"	"	"	1,078			P	P
Frederick Veltch	"	120	"	"	"	1,000			P	P
Charles Hall	"	120	"	"	"	1,000			P	P
Frederick W. Jarvis	"	122	16.2x100	175	2,828	2,250	3,078	800	P	P
John Johnston	"	122	"	"	"	1,000			P	P
Joseph H. Gill	"	122	"	"	"	1,000			P	P
Vacant shop	"	124	16.2x100	175	2,828	2,250	3,078		P	P
Vacant house	"	124	"	"	"	2,000			P	P
John H. Adam and Chas. Adam	"	126	16.2x100	175	2,828	2,250	3,078	1000	P	P
Vacant house	"	128	"	"	"	2,000			P	P
Francis W. Kohleder	"	128	15.8x100	175	2,740	1,000	3,740	200	P	P
Sarah Jones	"	130	15.6x100	175	2,712	1,000	3,712	200	P	P
Peter Green	"	132	15.6x100	175	2,712	1,000	3,712	200	P	P
Margaret Tobin	"	134	24.9x79	140	3,465	2,000	5,465	200	P	P
Henry Puddy and Edward Puddy	"	136	20.3x79	200	4,050	3,000	3,000	100	P	P
Ephraim McGe	"	136	"	"	"	4,050			P	P

J. J. Du
 Michuch
 Sarah I
 Mary B
 Patrick
 Solomon
 Vacant
 William
 Vacant
 Max Je
 John D
 Vacant
 George
 Thoma
 Patrick
 Robert
 Thoma
 John T
 Unfini
 Louis
 Morris
 Allan
 York
 James
 Willm
 Char
 Miss
 Henry
 John
 Jam
 SIM
 Vac
 Ann
 John
 Ham
 Vac
 Unt
 Joh
 Jen
 Ter
 He
 W
 W
 J
 M
 W
 M
 W
 A
 V
 M
 W
 J
 W
 S
 T
 H
 W
 J
 C
 I
 W
 S

OCCUPANT.	OWNER	Street or Lot No.	Size of Lot.	Rate per foot.	Value of Land.	Value of Buildings.	Total Value.	Occupant's Income.	Pub Sch. P. P. Pub Sch. S.
J. J. Dutton	Anderson R. Abbott	136	30.3x50	175	5,291	2,500	3,000	100	z z
Michael McAuliffe	"	140	"	"	"	"	3,000	150	z z
Sarah Parker	"	138 } 140 } 142 }	Over {	"	"	"	1,704	"	z z
Mary Bond	Jane Milligan	142	17.9x50	125	2,219	1,300	3,519	"	z z
Patrick Nolan	William C. Fox	144	16.6x50	125	2,062	100	1,402	"	z z
Solomon Woods	"	146	10.4x50	125	1,201	100	1,301	"	z z
Vacant store	"	146 1/2	10.4x50	125	1,201	100	1,301	200	z z
William Cochran	"	146 1/2	10.4x50	125	1,201	100	1,301	200	z z
Vacant house	Dolla Wright	118	24.4x34	165	4,011	600	4,614	"	z z
Max Jacobs	"	150	24.4x34	165	4,014	600	4,614	150	z z
John Dorsay	Chloe Dorsay	152	15.10x34	165	2,619	2,500	5,119	300	z z
Vacant store	"	151	15.10x34	165	2,619	2,000	3,119	"	z z
George Armstrong	P. G. Close	156	21.5x34	180	3,533	100	3,633	"	z z
Thomas Dean	"	158	21x108	160	3,780	1,600	5,380	800	z z
Patrick McHinnis	"	160	21x94	175	3,675	200	3,875	150	z z
Robert Robertson	"	162	21x94	175	3,675	200	3,875	"	z z
Thomas Hastings	Thomas Hastings	161	16x91	175	2,814	500	3,314	"	z z
John Mansell	Mary Kupitz	162	23x94	175	4,025	1,800	5,825	200	z z
Unfinished building	Thomas Long	162	12.6x94	175	2,187	300	2,487	"	z z
"	"	"	"	175	2,187	300	2,487	"	z z
"	"	"	"	175	2,187	300	2,487	"	z z
"	"	"	"	175	2,187	300	2,487	"	z z
"	"	"	"	175	2,187	300	2,487	"	z z
"	"	"	"	175	2,187	300	2,487	"	z z
"	"	"	"	175	2,187	300	2,487	"	z z
"	"	"	"	175	2,187	300	2,487	"	z z
"	"	"	"	175	2,187	300	2,487	"	z z
"	"	"	"	175	2,187	300	2,487	"	z z
Louis Koerber	William Croft	182	12x94	175	2,180	600	2,200	100	z z
Morris Marks	"	181	13.1x94	200	2,665	800	2,765	250	z z
Allan Joey	"	182 } 181 }	Over {	"	"	"	1,200	"	z z
York St. Public School	City of Toronto	"	82x84	200	16,400	15,600	31,900	exm't	z z
James L. Hughes	At Public School Offices	"	"	"	"	"	2,500	"	z z
William C. Wilkinson	"	"	"	"	"	"	2,000	"	z z
Charles H. Bishop	"	"	"	"	"	"	2,000	"	z z
Miss Olivia Dunn	"	"	"	"	"	"	350	"	z z
Henry Brown	"	"	"	"	"	"	450	"	z z
John T. Thompson	"	"	"	"	"	"	600	"	z z
James Massey	Isaac Abbott	180	45.7x84	175	7,983	700	8,683	200	z z
SIMCOE STREET—EAST SIDE, SOUTH END.									
Vacant house	Clarke Gamble	105	94.4x92	70	6,603	600	7,203	"	z z
Ann Daly	"	109	19x37	60	1,140	300	1,440	"	z z
John Harrison	"	111	16.3x37	45	731	300	601	"	z z
Harris Marks	"	111	Over {	"	"	"	431	"	z z
Vacant house	Elizabeth Myers and Charlotte Britton	113 } 115 }	33x85	60	1,980	500	2,480	"	z z
Unfinished building	A. G. Strathy	"	80x85 40x84	60 } 80 }	8,060	3,000	11,060	"	z z
John J. O'Connor	Estate of D. Patterson	"	22.6x112	90	2,025	1,300	3,325	1,000	z z
Jennie Boyles	William W. Vickers	131	20.8x208	70	1,117	250	1,607	"	z z
Toronto Dispensary	John J. Vickers	133	20.8x208	70	1,416	1,600	3,016	exm't	z z
Heater McPhail	"	135	20.8x208	70	1,446	1,500	2,946	"	z z
William McOill	William Magill	139	30x104 18x208	50 } 70 }	2,760	1,700	4,460	"	z z
William Crawford	Catherine Barnes	111	30.3x32	40	1,210	700	1,910	"	z z
James Oag	"	141	30.3x32	10	302	350	652	"	z z
Minaturn Harrison, sr.	Thomas Mulholland	143	21.8x104	50	1,083	1,500	2,583	"	z z
Margaret McConnell	"	145	21.8x104	50	1,083	1,500	2,583	"	z z
William S. Moore	William Hearn	147	21.2x104	50	1,058	1,250	2,308	"	z z
August Keiser	"	149	21.2x104	50	1,058	1,250	2,308	"	z z
Vacant house	"	151	21.2x104	50	1,058	1,250	2,308	"	z z
Michael B. Leary	"	153	21.2x104	50	1,058	1,250	2,308	"	z z
William F. Gotliard	"	155	21.2x104	70	1,481	1,500	2,981	"	z z
Jennie Watson	Estate of John Harper	159	6x76	60	3,960	2,500	6,460	"	z z
Wilson Johnston	T. Sutherland Stayner	163	46.8x84	60	2,759	1,000	3,759	200	z z
James Menzies	"	165	45.3x84	60	2,715	1,400	4,115	"	z z
SIMCOE STREET—WEST SIDE, SOUTH END.									
Thomas Hutchinson	Thomas Hutchinson	128 } 130 }	56x65	50	2,800	3,320	6,120	3,100	z z
Frederick Hutchinson	Frederick Hutchinson	132	13.6x65	50	925	600	1,425	"	z z
Robert Kennedy	Thomas Hutchinson	134	16.6x65	60	900	600	1,500	700	z z
James Hobbs	Elizabeth Mallison	136	13.6x70	60	810	750	1,560	"	z z
Amelia Middleton	"	138	13.6x70	50	675	750	1,425	"	z z
George Pepper	Eliza Pretty	138	17.8x70	50	883	600	1,483	"	z z
Mary A. Ball	"	140	17.8x70	50	883	600	1,483	"	z z
Elliza Pretty	"	142	17.8x70	50	883	600	1,483	"	z z
James Dicks	Prisoners' Aid Association	144	"	"	"	"	720	"	z z
Prisoners' Aid Association	"	150	106x70	70	7,420	6,000	13,420	exm't	z z
Edward Taylor	At Prisoners' Aid Association	"	"	"	"	"	350	"	z z
Thomas Bell	Thomas Bell	"	104x104	80	8,320	1,500	9,820	3,370	z z
Margaret Hickson	"	"	"	"	"	"	1,750	"	z z
William Brown	"	"	"	"	"	"	1,750	"	z z
JOHN STREET—EAST SIDE, SOUTH END.									
Edward Hanlan	Mrs. E. Hanlan	131	22.3x100	50	1,112	2,100	3,212	"	z z
Vacant house	Sarah Roche	133	22.3x100	50	1,112	2,100	3,212	"	z z
Catherine Cummings	Thomas Todd	135	20x100	50	1,000	2,100	3,100	"	z z

OCCUPANT.	OWNER.	Street or Lot No.	Size of Lot	Rates per foot	Value of Land.	Value of Buildings.	Total Value.	Occupant's Income.	Pub. Sch. P.	Sep. Sch. S.
Lucy's Hunter	Thomas Todd	137	24.9x100	50	1,237	2,100	3,337			
Water Craike		138	24.9x100	50	1,237	2,100	3,337			
Sarah Dale and Eliza Dale.	Sarah Dale and Eliza Dale.	143	72x100	55	3,930	3,000	6,930			
JOHN STREET—WEST SIDE, SOUTH END.										
Sidney C. R. Crocker	Dr. Joseph Workman	86	21.6x140	50	1,075	1,500	2,575			P
John Taylor	John Taylor	88	21.6x140	50	1,075	1,500	2,575			
William Gibson	Nicholas Maughan	90	21.6x140	50	1,075	1,500	2,575			
William Pearce	Samuel R. Hunter	92	21.6x140	50	1,075	1,500	2,575			
George P. Sharpe	George P. Sharpe	94	21.6x140	50	1,075	1,500	2,575			
Arthur Tilly	George McMurrich	96	21.6x140	50	1,075	2,000	3,075			
Theodore A. Heintzman	Theodore A. Heintzman	98	27x140	50	1,350	2,200	3,550			
Annie L. Bender	Annie L. Bender	100	28x150	50	1,300	1,800	3,100			
Jane McCarthy	M. Dr. Barclay	102	26x140	50	1,300	1,800	3,100			
Robert Scott	Alicia Mason	104	23x100	45	1,035	1,400	2,435			
Elizabeth Gray		106	25x100	50	1,250	1,400	2,650			
Christopher Terry	William Ryan	118	29x54	35	1,015	200	1,215			
John Berwick		122	25.10x120	50	1,291	1,800	3,091			
Vacant house		124	25.10x120	50	1,291	1,800	3,091			
John Burns	John Burns	126	45.2x219	65	2,935	6,000	8,935	1,500		
Daniel L. Cunningham	Frank P. Brouthers	130	44.7x214	65	2,898	600	3,498			
George W. Tickell		132	18x104	50	900	1,100	2,000			
Mary Linton	James Newton	134	18x104	50	900	1,100	2,000			
Noah R. Grose	Noah R. Grose	140	23x104	50	1,562	500	2,062			
William Smith	William Smith	142	23x104	50	1,150	500	1,650			
Elizabeth Winters	Arthur W. Godson	144	27x74	50	1,350	2,400	3,750			
Eliza W. Carlisle		144	30x27	10	300	1,300	1,600			
John S. Freeman	Henry Fogler	140	20.3x68	45	915	1,700	2,615			
Helen Devlin		148	20.3x68	40	810	1,700	2,510			
Elizabeth McCready	Elizabeth McCready	150	56.6x68	40	2,260	2,400	4,660			S
WIDMER STREET—EAST SIDE, SOUTH END.										
Edward Thompson	John Rennie	3	28x117	40	1,120	2,000	3,120			P
John Adams	John Adams	5	23x117	40	1,290	2,300	3,220	600		P
John Liddell	At John Adams'							250		P
Rebecca Mitchell	Richard West	7	18x94	35	665	1,200	1,865			P
Vacant house		9	18x94	35	665	1,200	1,865			P
Mrs. E. Dewar		11	18x94	35	665	1,200	1,865			P
George Campbell		13	16.6x94	35	577	1,000	1,577			P
George M. Rogerson		13	Over			750				P
Charles Bayley		15	16.6x94	35	577	1,000	1,577			P
Joseph G. Somers		17	18x94	35	630	1,100	1,730			P
William C. Raymond		19	18x94	35	630	1,100	1,730			P
Richard Flannigan		21	17x94	35	595	1,000	1,595			P
Sarah Green		23	17x94	35	595	1,000	1,595			P
William Green		23	Over			635				P
Sarah Fryer		25	17x94	35	595	1,000	1,595			P
Standish G. O'Grady		27	18x94	35	630	1,100	1,730			P
Charles Van Allen	William Gibson	29	20x94	35	700	1,100	1,800			P
James A. Campbell	James A. Campbell	31	22x94	35	770	1,400	2,170			P
Rachel Wilson	Richard West	33	20x94	50	1,000	1,700	2,700	1,000		P
WIDMER STREET—WEST SIDE, SOUTH END.										
Thomas W. Dyas	Thomas W. Dyas	4	60x59	30	1,800	3,500	5,300			P
William B. Scott	Joseph G. Somers	6	19.6x109	35	682	1,200	1,882			P
Henry Backton	William B. Capon	8	19.6x109	35	682	1,400	2,082			P
Hen y S. Martin		10	19.6x109	35	682	1,200	1,882			P
James J. Keenan		12	19.6x109	35	682	1,200	1,882			P
Mathew Ryan		14	19.6x109	35	682	1,500	2,182			P
Vacant house		16	19.6x109	35	682	1,500	2,182			P
Donald Sutherland		18	21.8x109	35	758	1,200	1,958			P
Patrick Kearns	Owen Kearns	20	21.8x109	35	758	1,200	1,958			P
Joseph McGraw	Henry Graham	22	21.8x109	35	758	1,200	1,958			P
Milan Carl	Milan Carl	24	21.8x109	35	758	1,200	1,958			P
John Duthie	John Duthie and George									
George Duthie	Duthie	30	56.6x64	40	2,260		2,260	1,500		P
DRUMMOND PLACE—EAST SIDE.										
Vacant lot	W. H. C. Kerr		22x52	15	330		330			P
James Latimer		5	16.4x52	15	245	325	570			P
John D. Fitzgerald		7	16.4x52	15	245	325	570			P
Thomas Reardon		9	16.4x52	15	245	325	570			P
James Sherman		11	16.4x52	15	245	325	570			P
Henry Phillips		13	16.4x52	15	245	325	570			P
DRUMMOND PLACE—WEST SIDE.										
John Henegan	W. H. C. Kerr	2	17.3x60	15	259	291	550			S
Fredrick Bennett		4	17.3x60	15	259	291	550			S
William Osborne		6	15.3x60	15	229	131	360			S
Thomas Murphy		8	15.3x60	15	229	131	360			S
PETER STREET—EAST SIDE, SOUTH END.										
Robert T. Sutton	Robert T. Sutton	31	116x137	45	5,220	4,000	9,220			P
John Boyd	William Jarman	37	21.8x137	45	975	1,750	2,725			P
Jane Kleiser	Jane Kleiser	89	21.8x137	45	975	1,750	2,725			P
Russell Inglis	Russell Inglis	91	21.8x137	45	975	1,750	2,725			P

Vacant h
Harriet
Vacant h
Andrew
James T
Peter F
John A
James S
Emma V
William
Vacant
Edward
James M
Vacant
Patrick
William
William
Elizabe
James
John D
William
Fanny
PETER
Vacant
Camm
Sarah
W. J.
Benne
John
Clara
Magg
Willi
Rosan
Thom
John
Henr
Vaca
John
S. Ce
Fran
Willi
Norm
John
Willi
Jesse
Vaca
John
Byro
WIL
W
H
Je
Th
L
P
A
J
J
T

OCCUPANT.	OWNER.	Street or Lot No.	Size of Lot.	Rate per foot.	Value of Land.	Value of Buildings.	Total Value.	Occupant's Income.	Pub. Sch. P. Sep. Sch. S.
Vacant house	Russel Ingils	93	21.8x137	45	175	1,750	2,725		P
Harriett Wynn	Thomas H. Ince	95	30.8x137	45	1,380	2,400	3,780		P
Vacant house		97	20x137	50	1,300	2,400	3,700		P
Andrew Graham	John E. Brookes	101	20x120	45	960	500	1,400		P
Walter Hildley		103	14.4x120	45	645	300	945		P
James T. Mann	W. H. C. Kerr	105	17.3x60	30	517	800	1,017		P
Peter F. Coultas		107	17.3x60	30	517	500	1,017		P
John Allward		109	15.3x60	30	457	400	857		P
James Shefford		111	15.3x60	30	457	400	857		P
Emma Whiteombe	George Verrall	113	25.3x75	30	757	1,000	1,757		P
William Sleeth		115	25.3x75	30	757	1,000	1,757		P
Vacant house	" Rear	113	29x50	10	200	550	840		P
Edward Hemming	" Rear	115	46x50	10	400	550	510		P
James Moore	" Rear	115					500		S
Vacant lot	Patrick Connor	123	53x150	45	2,261		2,261		S
Patrick Connor		125	24.9x150	45	1,114	1,000	2,114		S
William Dineen		125	24.9x150	45	1,114	1,000	2,114		S
William J. Turner		127	31x110	40	1,240	750	1,990		S
Elizabeth Hetherington		127	25x110	45	1,125	750	1,875		S
James Dunn	Fanny Tyner	131	21x82	40	840	700	1,540		S
John Doherty		133	21x82	35	735	700	1,435		S
William Powney		135	38x82	35	1,330	1,600	2,930		S
Fanny Tyner									S
PETER STREET—WEST SIDE, SOUTH END.									
Vacant lot	Sheddon & Co.	82	52x144	45	2,340		2,340		A
Campbell Mackenzie		84	23.6x144	45	1,057	1,550	2,607		A
Sarah Bell		86	22.2x144	45	997	1,500	2,497		A
W. J. Obernier	Robt. M. Gilkinson	88	22.2x144	45	997	1,500	2,497		A
Bennett Cook	Bennett Cook	90	22.2x144	45	1,012	1,500	2,512		A
John English	John English	92	42x144	45	1,890	2,500	4,390		A
Clara Ferguson	Clara Ferguson	94	30x144	45	1,350	1,900	3,150		A
Maggie Finlay	Estate of late Lionel Yorke	94							A
William A. Smith	" Rear	94						600	A
Rosanna Miller	Rosanna Miller	96	30.3x144	50	1,512	1,800	3,312		A
Thomas Holland	John Kennie	102	20x102	40	800	1,700	2,500		A
John C. Barr		104	20x102	40	800	1,700	2,500		A
Henry A. McMahon		106	20x102	40	800	1,700	2,500		A
Vacant house		108	20x102	40	800	1,700	2,500		A
John Rankin	Elizabeth Rankin	110	16.6x150	45	742	400	1,142		A
S. Cohen		112	15.6x150	45	697	400	1,097		A
Frank McDonald		114	18x150	45	810	500	1,310		A
William Henley	Charles Powell	116	20x150	45	900	1,600	2,500		A
Norman McTramon		118	15x150	45	675	1,400	2,075		A
John A. Wilkinson		120	15x150	45	675	1,400	2,075		A
William McKenzie	William McKenzie	122	25.2x75	35	881	900	1,781		A
Jessie Dixon		124	25.2x75	35	881	900	1,781		A
Vacant house	" Rear	122	50.4x75	10	533	300	833		A
John Whitehead	Arthur M. Bowman	120	16x100	40	640	2,000	2,640		A
Byron Kennedy		128	16x100	40	640	2,000	2,640		A
William Robins	Catherine Robins	130	19x100	45	855	2,150	3,005		A
CATHARINE STREET—SOUTH SIDE.									
Unfinished building	Margaret Grimmon	7	25x50.4	25	625	1,000	1,625		P
Robert Stokes	James Wells	9	25x50.4	25	625	1,000	1,625		P
Richard Lavelle	" Rear	11	25x75	25	625	200	825		P
Samuel Eray	" Rear	1	12.6x100	15	187	100	287		P
Amelia Sales	" Rear	2	12.6x100	15	187	100	287		P
George Murchison	Amelia Sales	13	25x175	40	1,000	250	1,250		P
Archibald G. Maclean	Estate of R. D. Murchison	19	50x175	40	2,000	200	2,200		P
	Isabella, Elizabeth and Mary Jano Maclean	23	23 acres	8,000	21,333	400	21,733		P
CATHARINE STREET—NORTH SIDE.									
William De Podesta	Belinda Colberry	8	15x135	40	600	1,500	2,100		P
Ann Stafford		10	15x135	40	600	1,700	2,300		P
Henry Jordan	Henry Jordan	12	25x135	40	1,000	2,400	3,400		P
James Allan	James Allan	14	25x135	40	1,000	2,400	3,400		P
Annie Thompson	P. T. Trowern	16	17x135	40	680	1,100	1,780		P
John Lumsden		18	17x135	40	680	1,100	1,780		P
Louis Senlour		20	17x135	40	680	1,100	1,780		P
PETER STREET—WEST SIDE (Continued).									
Annie L. McGrath	Annie L. McGrath	134	75x120	50	3,750	2,000	5,750		P
James Wing	James C. Hamilton	140	20x120	40	800	2,500	3,300		P
James Horrey	Oliver B. Sheppard	142	20x120	40	800	2,500	3,300		P
Margaret Sheridan	Mrs. A. M. Bowman	144	20x120	40	800	2,500	3,300		P
Thomas Patterson	Matthew Clark	146	20.11x80	35	733	600	1,333		P
Matthew Clark		148	20.11x80	35	733	600	1,333		P
CHARLOTTE STREET—EAST SIDE, SOUTH END.									
John Gray, jr	George T. Blackburn	11	17.9x127	35	621	750	1,371		P
Sarah Ross	George Blackburn	13	17.9x127	35	621	750	1,371		P
William Ryan		15	18.9x127	35	656	800	1,456		P

Income. Pub. Sch. P. Sep. Sch. S. 500 600 250 900 1000 1100 1200 1300 1400 1500 1600 1700 1800 1900 2000 2100 2200 2300 2400 2500 2600 2700 2800 2900 3000 3100 3200 3300 3400 3500 3600 3700 3800 3900 4000 4100 4200 4300 4400 4500 4600 4700 4800 4900 5000

OCCUPANT.	OWNER	Street or Lot No.	Size of Lot.	Rate per foot.	Value of Land.	Value of Buildings.	Total Value.	Occupant's Income.	Pub. Sch. P.	Dep. Sch. P.
George Blackburn	George Blackburn	17	18.9x127	35	656	800	1,456		P	P
Bessie Ross	William Gray	19	19x127	35	682	850	1,532		P	P
Joseph Duff	"	21	18.7x127	35	650	800	1,450		P	P
William S. Hamilton	"	23	18.7x127	35	650	800	1,450		P	P
CHARLOTTE STREET—WEST SIDE, SOUTH END.										
Vacant lot	John Smith and Samuel Johnson		69.0x100	35	2,432		2,432		P	S
William Rogers	Edward Knopitz	24	23.4x100	35	817	1,200	2,017		P	S
Vacant house	"	26	23.4x100	30	700	1,200	1,900		P	S
David O'Brien	"	28	23.4x100	30	700	1,200	1,900		P	S
Archibald J. Thompson	Archibald J. Thompson	30	80x50	25	2,000	3,100	5,100		P	S
SPADINA AVENUE—EAST SIDE, SOUTH END.										
Lewis N. Evans	Blanche Evans	90	74.6x123	90	6,705	2,000	8,705	1,200	P	P
Robert Freeman	Angus Matheson	101	18.9x100	85	1,504	1,600	3,104		P	P
Vacant house	Union Loan & Savings Co.	103	18.9x100	80	1,500	1,680	3,180		P	P
George Brent	James D. Henderson	105	18.9x100		1,600	1,600	3,100		P	P
Vacant house	Union Loan & Savings Co.	107	18.9x100	80	1,500	1,600	3,100		P	P
Kate Lyons	James Conlan	109	25x100	80	2,000	900	2,900		P	P
John Muldrew	John Muldrew	111	25x100	80	2,000	1,800	3,800		P	P
John H. Watson	Edward W. Spruzgo	113	25x100	90	2,250	1,800	4,050	1,200	P	P
Samuel Sim	Oliver B. Sheppard	115	10.6x102	90	1,755	1,090	2,845	600	P	P
Mary McMurtrie	"	117	13.6x102	80	1,269	1,600	2,869		P	P
Margaret Shane	Arthur W. Godson	119	20x102	80	1,600	1,750	3,350		P	P
Edward J. T. Fisher	John Leys	121	20x102	80	1,600	1,750	3,350	1,200	P	P
Caroline Pitteard	"	123	20x102	80	1,600	1,750	3,350		P	P
John McGill	Isaac Stonehouse		52.6x56	60	3,150		3,150		P	P
Robert Milligan	" Rear		52.6x46	20	1,050	200	1,250		P	P
Robert Johnston	F. Stanliffe	129	21x100	80	1,680	400	2,080		P	P
James Thompson	"	131	21x100	80	1,680	400	2,080		P	P
Ann Finnegan	"	133	18.3x100	80	1,416	100	1,516		P	S
James Walsh	"	135	18.3x100	80	1,416	100	1,516		P	S
Joseph Herdman	"	137	18.3x100	80	1,416	100	1,516		P	S
William Coleman	"	139	18.3x100	80	1,416	100	1,516		P	S
Margaret Burke	Estate of J. D. Oliver	141	21x100	80	1,680	1,200	2,880		P	S
Ambrose Hall	"	143	21x100	80	1,680	1,200	2,880		P	S
Elijah Etwell	Samuel J. Willcocks	145	17.5x100	80	1,393	300	1,693		P	P
John Powell	"	147	17.5x100	80	1,393	300	1,693		P	P
Samuel J. Willcocks	"	149	17.5x100	80	1,393	300	1,693		P	P
William Briscoe	Fanny Willcocks	151	52x100	80	4,160	550	4,710		P	P
James McLehlan	Mrs. Michael Smith	153	17.3x100	80	1,380	200	1,580		P	P
Isabella Braithwaite	"	157	17.3x100	80	1,380	200	1,580		P	P
Thomas Hagarty	Thomas Hagarty	159	17.3x100	80	1,380	200	1,580		P	S
St. Margaret's Epis. Ch.	Trustees White Cross Army.		52.3x100	80	4,180	5,000	9,180	exm't		
SPADINA AVENUE—WEST SIDE, SOUTH END.										
David Tennant	David Tennant	76	18.4x205	100	1,833	700	2,533	200	P	P
William Webster	"	78	18.4x205	100	1,833	600	2,433		P	P
William Newman	"	80	18.4x205	100	1,833	600	2,433		P	P
Thomas Coulter	Thomas Coulter	86	18.4x205	100	12,000	500	12,500	1,000	P	P
F. H. Thompson	Samuel Richardson		77.6x90.3	90	6,975		6,975		P	P
Thomas Boswell	Chas. Brewer	104	31.6x96.3	90	3,105	2,900	5,105	1,500	P	P
James E. Smeall and Thos. Williams	Hugh Spence	106	21x96	90	1,800	100	1,900	150	P	P
John A. Blackwell	"	108	17.3x96	80	1,380	400	1,780		P	P
John Auchincloss	"	110	17.3x96	80	1,380	400	1,780		P	P
Alex Baird	"	112	17.3x96	80	1,380	400	1,780		P	P
John Kanlet	"	114	17.3x96	80	1,380	400	1,780		P	P
Wm. Brand	William Little	116	22x96	80	1,760	400	2,160		P	P
Richard Langton	James Little	118	16.5x96	80	1,313	400	1,713		P	P
William Dowsburg	"	120	16.5x70	65	1,067	400	1,467		P	P
Margaret McArthur	"	122	16.5x70	65	1,067	400	1,467		P	P
William Townsley	"	124	16.5x70	70	1,148	100	1,248		P	P
William H. Coe	Fanny Jackson	126	18x86	80	1,440	425	1,865	500	P	P
Stephen Moore	"	128	18x86	75	1,350	400	1,750		P	P
Thomas Parker	"	130	18x86	75	1,350	400	1,750		P	P
John Kinney	Sarah Savage	132	18x86	75	1,350	400	1,750		P	P
Christopher Wilson	"	134	18x86	75	1,350	400	1,750		P	P
John Russell	Mary Briscoe	136	21.4x86	75	1,600	400	2,000		P	P
Helen Dempsey	"	138	21.4x86	75	1,600	400	2,000		P	P
Temperance Hall	Trustees of Temperance Hall.		43x108	100	4,300	3,600	7,900	exm't		
Thomas Lea	John C. Mussen	146	18x71	75	1,350	1,200	2,550	200	P	P
William H. Bush	"	148	17.6x71	60	1,137	1,000	2,137		P	P
Joseph Williams	"	150	17.6x71	65	1,137	1,000	2,137		P	P
George Mortimer	"	152	17.6x71	65	1,137	1,000	2,137		P	P
Jane Roberts	"	154	26.2x71	65	1,700	1,200	2,900		P	P
BRANT STREET—EAST SIDE, SOUTH END.										
John Rea	John Rea	17	19x104	30	570	600	1,170		P	P
Adam Benson	Ann Downey	19	18.2x104	30	545	600	1,145		P	P
John Cumming	"	21	18.2x104	30	545	600	1,145		P	P
Massey Elcott	Massey Elcott	23	20.4x104	30	604	575	1,179		P	P
Mary Gamble	Thelesphore Gingras	25	25x59	17	425	400	825		P	P
Richard Lea	" Rear	25	25x45	13	325	175	500		P	P
John Hay	Henry Smith	35	22x108	35	770	400	1,170	500	P	P
George Moore	"	37	22x108	30	660	400	1,060		P	P
Nicholas Murphy	"	39	19.6x108	30	580	450	1,035		P	P
Henry Smith	"	41	19.6x108	30	585	450	1,035		P	P

William T.
Thomas V.
Jane Colby
Helen Gray
James M.
Isaac Hill
Thomas W.
Julian De
William M.
John Will
John Nel
Henry M.
Richard J.
Henry C.
John Wa
John Co
Mary Fos
Frederic
James Sh
David M
James W
Frederic
Alfred S
MAUD
James J
Adolph
Robert
Mary K
William
Andrew
John C.
John B
William
William
Maurice
Henry
Jacob
William
Alexan
Thomas
Andre
Isaac
Morvy
William
Mary
Lochl
James
Frank
Marg
Robert
Walt
Brid
Nath
Eliza
Alfre
Corn
Mary
Rob
Will
Was
Jam
Geor
John
Edw
Rob
Alfr
Rob
Fre
Ste
Fat
Ha
Sa
M.
Sal
Jo
He
Hu
Ph
Th
W
A
P
J
R
E

ASSESSMENT ROLL.—ST. ANDREW'S WARD.

OCCUPANT.	OWNER	Street or Lot No.	Size of Lot	Rate per foot.	Value of Land	Value of Buildings	Total Value.	Occupant's Income.	Pub. Sch. P. Sep. Sch. S.
William T. Scott	Henry Smith	43	20x108	30	600	500	1,100	..	P
Thomas Webster	Henry Smith	45	18.6x108	30	555	500	1,055	..	P
Jano Colby	Arthur Harvey	47	26.6x96	20	630	500	1,030	..	P
George Young	Arthur Harvey	49	18.6x36	25	462	450	912	..	P
Helen Gray	Thomas Mulholland	51	21.8x54	25	511	400	911	..	P
James Marley	Thomas Mulholland	53	21.8x54	20	433	400	833	..	P
Isaac Riley	"	55	21.6x107	30	645	500	1,145	..	P
Thomas Meadows	"	55	Over	205	205	..	P
Julian Depugh, V.S.	"	55	Over	400	400	..	P
William Nelson	"	57	21.6x107	30	645	500	1,145	..	P
John Wilkinson	George Clark	8	16.9x104	30	602	800	1,302	..	P
John Nelson	George Clark	10	16.9x104	30	602	800	1,302	..	P
Henry Memory	"	10	Rear	250	250	..	P
Richard Kinsella	"	12	24x104	30	720	350	1,070	..	P
Henry Carter	"	14	24x104	30	720	350	1,070	..	P
John Walsh	Hannah Walsh	16	22.6x52	20	450	525	975	..	P
John Cochrane	Hannah Walsh	16	22.6x52	10	225	175	400	..	P
Mary Forsyth	Tholophore Gingras	18	16.3x104	30	487	650	1,137	..	P
Frederick Morton	Tholophore Gingras	20	15x104	30	450	550	1,000	..	P
James Shand	"	22	16x104	30	450	550	1,000	..	P
David McMurchy	"	24	15.4x104	30	460	550	1,010	..	P
James Walker	"	26	15.4x104	30	460	550	1,010	..	P
Frederick Mingay	"	28	15.4x104	30	460	550	1,010	..	P
Alfred Smith	"	30	15.4x104	30	460	550	1,010	..	P
MAUD STREET—WEST SIDE.									
James J. Scanlon	Estate of Joseph Fitzgerald	6	78x96	30	2,310	2,000	4,340	1,200	S
James Armstrong	Estate of Joseph Fitzgerald	8	25x96	30	750	200	950	..	P
Adolph Gottschalk	Mary Kupitz	10	15x96	30	450	450	900	..	P
Robert H. Harding	Mary Kupitz	12	15x96	30	450	450	900	..	P
Mary Kupitz	"	14	14.8x96	30	410	550	960	..	P
William C. Stewart	"	16	14.8x96	30	410	550	960	..	P
Andrew Auchincloss	"	18	14.8x96	30	440	550	990	..	P
Johr Chinn	"	20	15.3x96	30	457	525	982	..	P
John Bates	"	22	15.3x96	30	457	525	982	..	P
William Oldham	William Oldham	24	26x96	30	780	400	1,180	..	P
William Boyd	William Oldham	26	26x96	30	780	400	1,180	..	P
Maurice J. Roccomora	Hannah Walsh	28	30.8x96	30	620	1,000	2,220	..	P
Henry McCaffrey	Mrs. W. Miller	30	15.3x96	30	457	375	832	..	P
Jacob Marshall	Mrs. W. Miller	32	15.3x96	30	457	375	832	..	P
William Torry	Thomas P. Worth	34	13.6x96	30	405	475	880	..	P
Aloxander Leslie	Thomas P. Worth	36	13.6x96	30	405	475	880	..	P
Thomas P. Worth	"	38	16x96	30	490	550	1,030	..	P
Andrew McCrea	"	40	16x96	30	480	550	1,030	..	P
Isaac Snider	Thomas Rae	42	14.3x96	30	427	750	1,177	..	P
Mervyn Johnston	Thomas Rae	44	14.3x96	30	427	750	1,177	..	P
William Boxall	"	46	17.6x96	30	612	800	1,412	..	P
Mary A. Sheehan	James Moir	101	16x100	30	480	750	1,230	..	P
Lochin Stewart	James Moir	103	16x100	30	480	750	1,230	..	P
James Moir	"	105	16.3x100	30	487	700	1,187	..	P
Frank Collins	"	107	16.3x100	30	487	700	1,187	..	P
Margaret Marvin	Margaret Marvin	109	25.3x100	30	757	300	1,057	..	P
Robert Atkinson	Charles Ruse	111	22.4x76	25	558	300	858	..	P
Walter Copp	Charles Ruse	113	22.4x76	25	558	300	858	..	P
Bridget Carroll	"	115	22.4x76	25	558	300	858	..	P
Nathaniel F. Caswell	"	117	16.8x76	25	416	750	1,166	..	P
Elizabeth Watson	"	119	16.8x76	25	416	1,000	1,416	..	P
Alfred Lee	Matthew O'Connor	119	17.3x96	30	517	400	917	..	P
Cornelius Burns	Matthew O'Connor	121	17.3x96	30	517	400	917	..	P
Margaret Rold	"	123	17.3x96	30	517	400	917	..	P
Robert Bishop	Robert Bishop	125	26x96	30	780	250	1,030	..	P
William Montgomery	Executors of John Kirkham	127	26x96	30	780	250	1,030	..	P
Washington C. Mullen	Washington C. Mullen	129	19.3x96	30	577	500	1,077	..	P
James Smythe	Frederick Smythe	131	16.3x96	30	487	600	1,087	..	P
George Hayward	George Hayward	133	16.3x96	30	487	600	1,087	..	P
John Little	John Little	135	20x96	30	600	750	1,350	..	P
Edward Pridam	Samuel Woods	137	17x96	30	510	750	1,260	..	P
Robert Charlton	Robert Charlton	139	17x96	30	510	750	1,260	..	P
Alfred E. Gault	Thomas Black	141	17x96	30	510	750	1,260	..	P
Robert J. Gault	"	141	17x96	30	510	750	1,260	..	P
Frederick Brent	"	143	17x96	30	510	750	1,260	..	P
Stephen Floyd	Edward Black	145	17x96	30	510	750	1,260	..	P
Fannie Mitchell	Fannie Mitchell	147	26.8x96	30	800	200	1,000	..	P
Ralph Walsh	Thomas Mitchell	149	13.6x96	30	405	425	830	..	P
Seth Graham	Thomas Mitchell	151	13.6x96	30	405	425	830	..	P
Michael Madigan	"	151	Pn. Over	400	400	..	P
Samuel Wilson	"	153	11.9x96	30	352	450	802	..	P
John Stevenson	"	155	11.9x96	30	352	450	802	..	P
Henry Bysche	"	157	14.6x72	25	382	425	787	..	P
Hugh Callaghan	"	159	14.6x72	25	382	425	787	..	P
Portland Street Fire Hall	City of Toronto	..	99x90	35	3,465	8,000	11,465	exmt	P
Thomas Graham	At Fire Hall	1,250	..	P
William Ashfield	At Fire Hall	400	..	P
Abraham Charlton	At Fire Hall	400	..	P
PORTLAND STREET—WEST SIDE.									
John T. Palmer	John Marvyn	78	16.6x96	30	495	400	895	..	P
Richard Rodd	"	80	16.6x96	30	495	400	895	..	P
Eliza Sanford	"	82	17.2x96	30	514	350	864	..	P
Marian Davis	"	84	17.2x96	30	514	300	864	..	P

OCCUPANT.	OWNER	Street or Lot No.	Size of Lot.	Rate per foot.	Value of Land.	Value of Buildings.	Total Value.	Occupant's Income.	Pub Sch. P. P.	Pub Sch. S. S.	
Thomas Casey	John Marvyn	80	17.5x96	30	522	375	897				
Andrew Burke	"	88	17.5x96	30	522	375	897				
John Caplan	"	90	17.5x96	30	522	375	897				
John W. Clark	"	92	15.6x96	30	105	400	805				
Henry Fell	"	94	15.6x96	30	105	400	805				
John Marvyn	"	96	20x96	30	600	450	1,050				
John P. Conway	Agnes Marvyn	98	16.2x96	30	495	1,100	1,595				
John B. Orr	John B. Orr	100	16.2x96	30	485	1,100	1,585				
Henry Taylor	Henry Taylor	102	37x96	30	1,110	1,000	2,110				
James Marvyn	James Marvyn	108	37x96	30	1,110	1,100	2,210				
William Johnston	John Kane	110	20x49	20	520	300	820				
Elizabeth Libby	Michael Manne	120	16x100	30	480	575	1,055				
Edward Burns	"	122	16x100	30	480	575	1,055				
Edward Coolihan	"	124	16x100	30	480	575	1,055				
George Cummings	"	126	16x100	30	480	575	1,055				
William J. Egan	"	128	15x100	30	450	700	1,150				
John J. Devine	"	130	15x100	30	450	700	1,150				
Michael Maune	"	132	15x100	30	450	700	1,150				
Peter Henry	Nicola Conessa	134	16x100	30	480	750	1,230				
James Flynn	"	136	16x100	30	480	750	1,230				
Ezekiel H. Firman	"	138	25x100	30	750	250	1,000				
Ellen Deehan	"	140	25x100	30	750	250	1,000				
Matilda Neal	"	142	25x100	30	750	250	1,000				
Charles Neal	Pn. Over	142	400				
Mary Heatley	"	144	25x100	30	750	250	1,000				
Nicola Conessa	"	152	15x100	35	2,025	700	3,325				
Andrew Little	Andrew Little	154	24.6x90	25	612	600	1,212				
Frederick W. Hayward	"	154	500				
William McCarthy	Robert F. Dale	150	21.5x104	30	732	150	882				
David Arnott	"	158	24.5x104	30	732	150	882				
John Andrews	"	160	24.5x104	30	732	150	882				
BATHURST STREE—EAST SIDE.											
Vacant house	John Murphy	85	20.4x86	80	1,626	600	2,226				
Ann Rankin	Estate of Ellen O'Connor	87	24.6x86	50	984	250	1,234				
Joseph M. Han	"	89	24.6x86	40	984	250	1,234				
David Robb	"	91	24.6x86	40	984	250	1,234				
John Coady	Daniel Murray	93	25x86	40	1,000	300	1,300				
Michael Murray	Michael Murray	95	25x86	40	1,000	300	1,300				
Harry Tupper	Estate of S. A. Oliver	97	25x86	40	1,000	400	1,400				
Helen Sullivan	Helen Sullivan	99x80	40	1,000	400	1,400				
John Donnelly	Rear	120	120				
BROWN'S LANE—SOUTH SIDE.											
Vacant land	Lucius G. Mason and Vincent M. Risch	98x80	15	1,395	1,395				
Matthew Hurley	"	13	12x80	15	180	250	430				
Frederick Fuller	"	15	12x86	15	180	250	430				
BROWN'S LANE—NORTH SIDE.											
Vacant house	James P. Murray and John A. Murray	2	12x67	15	180	300	480				
"	"	4	12x67	15	180	300	480				
"	"	6	12x69	15	180	300	480				
Vacant ground	Lucius G. Mason and Vincent M. Risch	86x108	17	1,462	1,462				
Edward King	"	14	20x108	17	340	200	540				
BATHURST STREET—EAST SIDE (Continued).											
Vacant house	James P. Murray and John A. Murray	101	16.16x69	30	504	600	1,104				
"	"	103	16.16x69	30	504	600	1,104				
"	"	105	16.8x69	30	500	600	1,100				
"	"	107	16.8x69	30	500	600	1,100				
Thomas Doherty	John Baxter	109	20.3x98	35	709	300	1,009				
Francis McKeown	"	111	20.3x98	35	709	300	1,009				
Samuel Taro	"	113	20.3x98	35	709	300	1,009				
Vacant house	Estate of Ellen O'Connor	115	18.8x93	35	653	2,000	2,653				
James McCue	Catherine T. Mulvey	117	18.8x93	35	653	2,000	2,653				
Frederick Robson	Estate of Ellen O'Connor	119	18.8x93	35	653	2,000	2,653				
Martha McConnell	Martha McConnell	121	23x93	45	1,035	2,300	3,335				
John McArthur	John Mulvey	123	40x105	45	1,129	3,100	8,220				
David Miller	"	135	21.3x135	45	956	1,600	2,556				
Albert W. Taylor	"	135	21.3x135	45	956	1,600	2,556				
Charles F. Turner	"	137	21.3x135	45	956	1,600	2,556				
Emma J. Garbutt	"	139	21.7x135	45	956	1,600	2,556				
John H. Atkinson	John Dolan	141	34x105	40	1,800	300	1,600				
John Masterson	John Masterson	143	17x94	40	680	800	1,480				
George Barker	George Barker	145	19x94	40	780	800	1,580				
Ann Bryant	Estate of John Bryant	147	17.3x94	40	680	800	1,480				
Albert H. Adams	"	149	17.3x94	40	680	800	1,480				
Thomas A. Fleming	Stewart White	151	17.3x94	40	680	800	1,480				
James Young	James Young	153	17.4x94	40	603	800	1,403				
Hugh Reddie	Hugh Reddie	155	17.4x94	40	603	800	1,403				
John Peaker, M.D.	Sarah E. Trent	157	16.6x94	40	680	850	1,510	400			
Henry E. Trent	"	159	16.6x94	40	680	850	1,510				
C. C. Pomeroy	"	161	17x94	45	765	850	1,615				

OCCUPANT

Annie Frost
Richard Hurto
Thomas W. De
Fletcher Cran

Isaac Hodgins
West End Chri
perance Hall
William Seagr

BATHURST

Frame buildin

Brother Urba

MCDONNELL

John Kennes
Kennedy an
Richard Ewh
M. Wilson..

BATHURST

St. Mary's Ro
Ch.; Rev. F

MCDONNELL

Vacant house

Simon Denn
John Ford
Thomas W.
Sarah Mar
Catherine G
James Tobin
William B. I
John Coughl
Thomas Mo

Ellen Collin
George Rich
Bernard Hy
Fritz Seime

BATHURST

Sister Phil
Thomas Co
Robert M.
William M.
Ann Mack
Mary J. S
Bridge Ho

William M
William P
John Ada
Martin So

TECUMS

St. Mark
Church
George D
George S
James Br
Vacant h
Joseph B
James M
John Den
Malcolm
Robert T
Edmund
George G
Richard

John Ric
Isaac W
Thomas
Helen M
John Ric
Lettie
Bridget
John Y
Margu
Patrick
Vacant
Micha

ASSESSMENT ROLL—ST. ANDREW'S WARD.

OCCUPANT.	OWNER.	Street or Lot No.	Size of Lot.	Rate per foot.	Value of Land.	Value of Buildings	Total Value.	Occupant's Income.	Pub. Sch. P. & S. Sep. Sch. S.
Annie Frost	William Melver	163	10x100	46	720	450	1,170	150	P P S
Richard Hurton	"	165	15x100	40	600	450	1,050		P P S
Thomas W. Davis	"	167	10x100	40	640	450	1,090		P P S
Fletcher Cranswick	West Christian Temperance Association	160	16x100	40	640	450	800		P P
Isaac Hodgins	West End Christian Temperance Association	169				540			P P
William Seagriff	William Watson and Richard West	171 173 177	35x100	40	1,400	600	2,000	exm't	P
BATHURST STREET—WEST SIDE.									
Frame building	Robt. Cathart, Maggie Cathart and Wm. Anderson		240x211 60x211	90	21,600	1,000	22,600	exm't	
Brother Urbanus	"			90	5,400	1,200	6,600	exm't	
MCDONNELL SQUARE—SOUTH SIDE.									
John Kennedy, Daniel Kennedy and J. P. Lee. Richard Ewing and Alex. M. Wilson	W. H. Erat and Henry Crow		210x245	30	6,300	2,000	8,300	4,000	S P
BATHURST STREET—WEST SIDE (Continued).									
St. Mary's Rom. Catholic Ch.; Rev. F. P. Rooney	Roman Catholic Ecclesiastical Corporation		100x215 105x108	100	10,900	75,000	85,900	1,000	exm't S
MCDONNELL SQUARE—NORTH SIDE.									
Vacant house	Michael Robinson		{ rear of Farley Avenue }			250	250		P
Simon Denn	"					250	250		P
John Ford	Charles Bell	8	20x130	25	650	100	750		S S S S S
Thomas W. Bright	Thomas W. Bright	10	20x75	15	390	250	640		S S S S S
Sarah Maroney	rear of above		20x55	10	200	50	310		S S S S S
Catherine O'Keefe	John Phipps	12	26.7x80	15	492	250	652		S S S S S
James Tobin	"	14	26.7x80	15	492	250	652		S S S S S
William B. Phipps	George W. Banks	14	53.2x50	10	632	200	732		P P P P P
John Coulthart	Patrick Hughes and Bernard Hughes	10	52.2x130	25	1,304	275	1,579		S S S S S
Ellen Collins	"	22	13.1x130	25	327	400	727		S S S S S
George Richardson	Joseph Power	24	13.1x130	25	327	400	727		S S S S S
Bernard Ryan	"	26	17.4x130	25	433	600	1,033		S S S S S
Fritz Seimer	William Power	28	17.4x130	25	433	600	1,033		S S S S S
BATHURST STREET—WEST SIDE (Continued).									
Sister Philomond	Sisters of St. Joseph	140	150x165	55	8,250	1,000	9,250	exm't	
Thomas Colex	Amelia Shoebottom	132	17.4x111	40	693	850	1,543		P P
Robert M. Houston	"	151	17.4x111	40	693	850	1,543		P P
William McGill	William McGill	150 158	37.5x111	40	1,496		1,496		P P
Ann Mackey	Ann Mackey	160	20x100	40	800	850	1,650		S S S S S
Mary J. Sullivan	Mary J. Sullivan	162	20x100	40	800	850	1,650		S S S S S
Bridget Hayes	Patrick Hayes	164	18x100	40	640	1,200	1,840		S S S S S
William McGill	Michael J. Hayes	166	20x100	50	1,000	2,000	3,000	1,200	P P P P P
William B. McGill	William McGill		98x103	50	4,900	700	5,600	3,000	P P P P P
John Adams	John Mulvey	170	17x80	35	595	400	995	150	P P
Martin Somers	"	178	17x80	35	595	400	995	400	P P
TECUMSETH STREET—EAST SIDE.									
St. Mark's Presbyterian Church	Trustees St. Mark's Presbyterian Church		109x87.8	100	10,900	9,000	19,900	exm't	
George Dingwell	George Phipps	81	20x45	18	468	325	793		P P P P P
George Smith	"	2	22.2x26	4	88	200	288		P P P P P
James Brown	"	4	22.2x26	4	88	200	288		P P P P P
Vacant house	"	6	26x55	5	130	350	480		P P P P P
Joseph Blanche	"	10	26x31.6	4	104	200	304		P P P P P
James Morant	"	12	26x31.6	4	104	200	304		P P P P P
John Dempsey	A. C. Miller	9	Rear King St			325	325		P P P P P
Malcolm S. Ross	"	11	"			325	325		P P P P P
Robert T. Best	William J. McClure	83	26x64	15	390	325	715		P P P P P
Edmund Bickell	"	83	26x145	10	260	325	585		P P P P P
George Cunneynworth	George Cunneynworth	85	26x190	30	780	325	1,105		P P P P P
Richard Kerr	Robert Bickerstaff and Thos. Bickerstaff	87	24.5x96	25	610	250	860		P P P P P
John Ricketts	"	89	24x96	25	600	250	850		P P P P P
Isaac Watts	"	91	24x96	25	600	250	850		P P P P P
Thomas Murphy	"	93	24x96	25	600	250	850		P P P P P
Helen McHugh	"	95	16x96	25	400	700	600		P P P P P
John Riley	"	95	Over				500		P P P P P
Letitia Jamieson	"	97	16x96	25	400	700	1,100		P P P P P
Bridget Canavan	"	99	16x96	25	400	700	1,100		P P P P P
John McGill	"	101	16x96	25	400	700	1,100		P P P P P
Margaret Bell	"	103	16x96	25	400	700	1,100		P P P P P
Patrick Harding	"	105	16x96	25	400	700	1,100		P P P P P
Vacant house	"	107	16x96	30	480	700	1,180		P P S
Michael Kelly	Michael Kelly	109	29x98	30	870	400	1,270		P P S

Occupant's Income. Pub. Sch. P. & S. Sep. Sch. S.

OCCUPANT.	OWNER.	Street or Lot No.	Size of Lot.	Rate per foot.	Value of Land.	Value of Buildings.	Total Value.	Occupant's Income.	Pub. Sch. P. S.	Pub. Sch. S. S.
Vacant lot	Chas. Rogers, Chas. Rogers, Jr., Wm. B. Rogers, James Rogers and David Rogers.	80x112		27	2,160	200	2,360			P
Vacant lot	James Clark	95x112		27	2,505		2,505			P
James Clark	James Clark	129	25x104	25	625	50	675			P
Joseph Townsend	Margaret Davis	131	26x100	25	650	150	800			P
Abraham Taylor	Ettlestone Harris	133	24.3x100	25	600	75	675			P
David Dunlop	David Dunlop	135	26x100	25	650	950	1,600			P
George Whitney	John McDonald	137			450	150	600			P
Joseph Ryan	Estate of Mrs. Riddell	141	22.4x53	20	446	600	1,046			P
James Fleming	"	143	24x60	15	360	300	660			P
Bridget O'Dea	"	145	21x60	15	300	300	600			P
Samuel Thompson	"	147	27x60	15	405	400	805			P
Michael O'Neil	"									P
TECUMSETH STREET—WEST SIDE.										
Oliver Buck	Estate of Richard Hodge	86	16x76	25	400	550	950			P
Walter Mapes	"	88	16x76	25	400	550	950			P
Joseph Godwin	"	90	16x76	25	400	550	950			P
Frederick Lakin	"	92	16x76	25	400	550	950			P
George Lavery	Richard Palmer	96	18x80	30	540	700	1,240	400		P
Richard Palmer	Richard Palmer	98	18x80	25	450	550	1,000			P
Martin Madden	Edward B. Worth	100	18x80	25	450	550	1,000	200		P
Edward B. Worth	Michael Hassin	102	13.6x97	25	337	500	837			P
Edward Kelly	"	104	13.6x97	25	337	500	837			P
John Newman	Frederick Woods	106	13.6x97	25	337	450	787			P
Moses Good	"	108	13.6x97	25	337	450	787			P
Frederick Wood	Michael Hassin	110	13.6x97	25	337	500	837			P
John Enright	"	112	13.6x97	25	337	500	837			P
Michael Hassin	Patrick Maloney	116	26x97	25	650	100	750			P
Patrick Maloney	Eliza Mack	118	24x86	30	720	150	870			P
Michael Lanningan	Edward Drohan	120	25x100	30	900	1,250	2,150	300		P
Edward Drohan	William A. Lee	130	23.8x50	15	355	50	405			P
John Friman	William R. Simmons	136	15x90	30	450	825	1,275			P
William R. Simmons	"	138	15x90	25	375	825	1,200			P
Charles A. Weese	"	140	15x90	25	375	825	1,200			P
Richard Burnand	"	142	15x90	25	375	825	1,200			P
John H. Hill	"	144	15x90	25	375	825	1,200			P
James Stollery	"	146	15x90	25	375	825	1,200			P
James Maclaren	Trustees of Alexander Street Baptist Church		64x66	25	1,600	2,500	4,100	exm't		P
Mission House	"		32x88	25	800	350	1,150	exm't		P
Mission Sabbath School	"									P
NIAGARA STREET—EAST SIDE.										
Gas Company	Mary MacMahon		116x132	35	4,060		4,060			P
Niagara Street School	City of Toronto		218x160	35	7,630	15,000	22,630	exm't		P
Mr. Chapman	At. School							386		P
Mary A. Brown	Joseph A. Stannage	226	30x175	25	750	400	1,150			P
John Gardner	"	230	11x75	20	220	350	570			P
Edward Buckhurst	"	232	12x75	20	240	350	590			P
Frank Paiser	"	234	12x75	20	240	350	590			P
George Belk	"	236	12x75	20	240	350	590			P
George R. Morton	"	238	12x75	20	240	350	590			P
Alexander Walsh	Joseph W. Phillips	240	15.4x112	25	385	700	1,085			P
Vacant house	"	242	14x112	25	363	700	1,063			P
John T. Holmes	"	244	15.4x112	25	383	700	1,083			P
Houghton King, Herb. King, Wm. King and Jos. King.	"	246	15.6x112	25	387	675	1,062			P
Vacant house	"	248	15.6x112	25	387	675	1,062			P
Richard Carter	"	250	18.6x112	25	462	700	1,162			P
George Williams	Joseph Johnson	254	16.6x120	25	412	600	912			P
John Martin	"	256	16.6x120	25	412	500	912			P
Frederick H. Thompson	Francois Hillock & John Kent		25x104	30	900	75	975	3,000		P
	"		74.6x104	25	2,612					P
NIAGARA STREET—WEST SIDE.										
Samuel May	Samuel May		90x100	35	3,150	4,000	7,150			P
TURNER AVENUE—SOUTH SIDE.										
Robert Sullivan	James Murray	3	13.6x86	15	202	500	702			P
William Hardy	"	5	13.6x86	15	202	500	702			P
James Murray	"	7	15x86	15	225	475	700			P
Alexander Hodge	"	9	15x86	45	225	475	700			P
Charles Reeves	Charles Reeves	11	20x86	15	300	550	850			P
George T. Clark	George T. Clark	13	42x83	15	630	150	780			P
TURNER AVENUE—NORTH SIDE.										
Francis Duck	John Curran	4	23x101.6	15	345	550	895			P
Riley G. Hamilton	"	6	23x101.6	15	345	550	895			P
William Hastings	Estate of Richard Hodge	8	24x101.6	12	288	550	838			P
John Emmons	"	10	18x101.6	15	270	350	620			P
James Lane	William Penny	12	18x101.6	15	270	350	620			P
William Penny	"	14	15x101.6	15	225	550	775			P
Vacant house	"	16	13x101.6	15	195	550	745			P

NIAGARA.
 John Hay
 Frank Day
 James R.
 Richard J.
 Michael H.
 Walter Y.
 Wesley Y.
 Samuel L.
 James M.
 Richard
 Thomas
 Joseph F.
 Henry F.
 Edwin
 Alfred J.
 William
 Vacant
 Mary H.
 William
 Michael
 John T.
 Michael
 William
 Patrick
 Peter M.
 Henry
 Lawrence
 William
 STAFF
 BARN
 David
 Wesley
 Vacant
 Samuel
 Mary
 Joseph
 John
 Arthur
 Henry
 Jenn
 Thon
 Henry
 Thon
 Alex
 Jona
 Alex
 Will
 Jose
 Albi
 John
 John
 Sam
 Rob
 vac
 Eli
 Ge
 Va
 Jo
 Sa
 Ed
 Ro
 W
 Th
 G
 A
 W
 C
 H
 E
 A
 U
 I
 S
 J
 W
 J

OCCUPANT.	OWNER	Street or Lot No.	Size of Lot.	Rate per Foot.	Value of Land.	Value of Buildings.	Total Value.	Occupant's Income.	Pub. Sch. P. Sep. Sch. S.
NIAGARA STREET—W EST SIDE (Continued).									
John Hayward	J. E. Verrall	219	19.7x100	30	586	550	1,136		P
Frank Dymond	"	221	19.7x100	25	489	650	1,039		P
James Russell	"	223	17.4x100	25	425	425	850		P
Richard Johnson	"	225	17.4x100	25	433	425	858		P
Michael Katon	"	227	17.4x100	25	433	425	858		P
Vacant lot	George Denny	227	20x100	25	500	650	1,150		P
Walter Young	Estate of John Bryant	231	13.6x100	25	337	450	787		P
Wesley Young	"	233	13.6x100	25	337	450	787		P
Samuel Lighthart	John Harecourt	235	13.3x100	25	331	425	756		P
James McEvoy	"	237	13.3x100	25	331	425	756		P
Richard Hill	Barbara McLeod and Thomas McLeod	239	15x63	25	375	550	925		P
Thomas McLeod	"	241	17x93	30	510	750	1,260		P
Joseph Egert	Henry Kerr	243	20x200	40	800	750	1,550	200	P
Henry Faulkner	"	245	15x200	35	525	550	1,075		P
Edwin Tomlinson	"	247	15x200	35	525	550	1,075		P
Harry Maynard	John Mulvey	249	25x200	35	875	450	1,325		P
Alfred Marriot	"	251	25x200	35	875	450	1,325		P
William Forbes	J. E. Verrall	253	40x200	35	1,400	200	1,600		P
Vacant lot	Ralph Bell	255	60x200	35	2,100		2,100		P
Mary Holmes	James Murray	265	30x200	35	1,050	400	1,450		P
William McBretnny	Mary McMahon	267	18x228	35	650	550	1,180		P
Michael Roberts	"	269	18x228	35	650	550	1,180		P
John T. Hamly	"	Rear	"	"	"	320	320		P
Michael Murphy	"	Rear	"	"	"	320	320		P
William L. Muldoon	"	Rear	"	"	"	320	320		P
Patrick O'Connor	"	Rear	"	"	"	320	320		P
Peter McLaughlin	"	275	44.6x228	35	1,557	900	2,457		P
Henry J. G. Forbes	"	277	32.6x228	35	1,137	900	2,037		P
Lawrence J. Cosgrave	Bank of Commerce	291	13x64	25	3,350	3,000	6,350		P
William Sampson	"	297	108x84	20	2,160	34,000	36,160	2,500	P
				25	2,700	3,000	5,700	600	P
STAFFORD STREET—E AST SIDE.									
Barnabas Gibson	J. E. Verrall	31	17.3x120	30	517	900	1,417		P
David McDonald	"	33	17.3x120	30	517	900	1,417		P
Wesley Geddes	Mary Walsh	35	16.6x120	30	495	200	695		P
Vacant house	"	37	16.6x120	30	495	200	695		P
Samuel Gray	"	Rear	"	"	"	70	70		P
Mary Walsh	"	39	17x120	30	510	500	1,010		P
Joseph Wilson	Joseph Wilson	41	16x120	30	480	650	1,130	400	P
John H. Bamford	Thomas A. Thompson	43	16x120	30	480	650	1,130		P
Arthur Newland	William Campbell	45	18x120	30	540	225	765		P
Henry A. Mullins	Henry A. Mullins	47	33x120	30	990	850	1,840	400	P
Jennie Van Every	William Holbrook	49	17x120	30	510	550	1,060		P
Thomas Osborne	John Upthegrove	51	12.6x120	30	375	450	825		P
Henry Branston	Henry Branston	53	12.6x120	30	375	450	825		P
Thomas Letry	James Hatch	55	12.6x120	30	375	450	825		P
Alexander Armstrong	George Lester	57	13x120	30	390	450	840		P
Jonathan Dawe	Jonathan Dawe	59	18.6x120	30	555	650	1,205		P
Alexander Stewart	Alexander Stewart	61	18x80	25	400	475	875		P
William R. Prowse	William R. Prowse	63	16x80	25	400	475	875		P
Joseph Howie	George Hayward	65	16x80	25	400	475	875		P
William Hall	William Hall	67	16x80	25	400	475	875		P
Albion Spanner	Albion Spanner	69	18x80	30	540	475	1,015		P
John Clark	Isaac Dollery	71	25x70	25	625	200	825		P
John Kearns	"	73	25x70	20	500	200	700		P
Samuel Esple	"	75	50x120	30	1,500	200	1,700		P
Robt. Young, Daniel Paterson and Ed. Dinsmore	Estate of M. C. Cameron		125x120	30	3,750	500	4,250	3,000	P
Vacant lot	"		25x120	30	750		750		P
"	"		25x120	30	750		750		P
"	"		25x120	30	750		750		P
STAFFORD STREET—W EST SIDE.									
Elizabeth Willecocks	J. E. Berkeley Smith	42	15x60	25	375	450	825		P
George Wheatley	"	44	14.8x80	25	369	450	819		P
Vacant house	"	46	15x60	25	369	450	819		P
John Holland	"	48	15x60	25	375	450	825		P
Sara Charlton	Sarah Charlton	50	16 1/2 x 120	30	500	700	1,200		P
Emma Herbert	"	52	16.8x120	30	500	700	1,200		P
Reuben Hunt	"	54	16.8x120	30	500	700	1,200		P
Robert Nurnberger	Thomas Peers	56	16.8x120	30	500	700	1,200		P
William Graham	"	58	16.8x120	30	500	700	1,200		P
Thomas Peers	"	60	16.8x120	30	500	700	1,200		P
George K. Munroe	Annie White	62	16.8x120	30	500	700	1,200		P
Annie White	"	64	16.8x120	30	500	700	1,200		P
William H. Dean	William H. Dean	66	22x120	30	660	1,100	1,760		P
Clementine Wort	"	68	22x120	30	660	1,100	1,760		P
Rev. Philip Tocque	Rev. Philip Tocque	70	21x120	30	630	625	1,255		P
Hugh P. Brawn	Hugh P. Brawn		50x120	30	1,500		1,500		P
Arthur J. Charlton	Arthur J. Charlton	80	50x120	30	1,500	400	1,900		P
Unfinished building	Louis Richey	82	16.8x120	30	500	400	900		P
"	"	84	16.8x120	30	500	400	900		P
Robert Lithco	"	86	16.8x120	30	500	400	900		P
Samuel Gray	Jonathan Dawe	88	12.2x120	30	365	300	665		P
William Stubbs	"	90	12.2x120	30	365	300	665		P
Frank Abbey	"	92	25.8x120	30	770	350	1,120		P
Joseph Cahill	Matthew Parsons	94	16.8x90	25	416	500	916		P

Occupants Income, Pub. Sch. P., Sep. Sch. S.

Vertical text on left margin

Vertical text on left margin

Vertical text on left margin

Vertical text on left margin

Vertical text on left margin

Vertical text on left margin

OCCUPANT.	OWNER	Street or Lot No.	Size of Lot.	Rate per foot.	Value of Land.	Value of Buildings.	Total Value.	Occupant's Income.	Pub. Sch. P. (Sep. Sch. S.)
Edward Curtis	Matthew Parsons	96	16.8x90	25	416	690	916		P
John Cox	"	98	16.8x57	20	343	500	833		P
John Speiran	"	100	25x57	20	333	575	908		P
James Downard	"	102	25x57	20	333	575	908	200	P
John Little	" Rear	(94 96)	33x33	5	165	100	265		P
CLIFFORD STREET—SOUTH SIDE.									
Frederick Taylor	Matthew Parsons	3	21x63	15	315	350	665		P
Joseph Logan	"	5	21x63	15	315	350	665		P
John C. Griffin	"	7	21x63	15	315	350	665		P
CLIFFORD STREET—NORTH SIDE.									
Vacant lot	W. J. Mackenzie	..	82.4x120	..	988	..	988		P
Barney McKean	Barney McKean	2	15x120	..	450	300	750		P
David McArthur	Land Security Co.	4	15x120	..	450	300	750		P
Charles Montgomery	Charles Macpherson	6	15x120	..	450	300	750		P
William J. Kerr	William J. Kerr	8	15x120	..	450	300	750		P
Christopher Plummer	Land Security Co.	10	15x120	..	450	300	750		P
William H. Munday	"	12	15x120	..	450	300	750		P
George Crowe	"	14	15x120	..	450	300	750		P
Thomas Corbett	"	16	15x120	..	450	300	750		P
James MacAuley	"	18	15x120	..	450	300	750		P
William Glacken	William Glacken	20	15x120	..	450	300	750		P
Richard Anketoll	William Stephenson	22	15x120	..	450	300	750		P
William Marshall	William Marshall	24	18.4x120	30	562	300	862		P
Thomas Thompson	Thomas Thompson	26	18.4x120	30	550	300	850		P
Robert Cowan	Robt. Cowan	28	18.4x120	30	550	300	850		P
STRACHAN AVENUE—EAST SIDE.									
William Morrison	Anna White	95	20x120	30	600	125	725		P
George Gillings	"	97	20x120	30	600	125	725		P
William Clayton	"	99	20x120	30	600	125	725		P
William Townshend	William Townshend	101	25x120	30	750	350	1,100		P
James Revell	James Fawcett	103	25x120	30	750	350	1,100		P
Frederick W. Lyon	Frederick W. Lyon	105	25x120	30	750	350	1,100		P
Richard White	Richard White	107	25x120	30	750	350	1,100		P
Fanny Coulter	Joseph Murphy	109	20x120	30	600	200	800		P
Thomas Donald	"	111	20x120	30	600	200	800		P
William Jones	"	113	20x120	30	600	200	800		P
George Saniger	"	115	20x120	30	600	200	800		P
Hugh Cullen	"	117	20x120	30	600	200	800		P
Peter Haffoy	Peter Haffoy	119	28x120	30	840	300	1,140		P
Vacant house	"	123	25x120	30	750	300	1,050		P
William Culhoun	Henry E. Duggan	127	46x120	35	1,621	2,300	3,921	400	P
Alfred Rivers	Joseph Trevelan	129	10x120	35	350	350	700		P
Joseph W. Cornes	"	129	10x120	30	300	350	650		P
Christopher Teale	"	131	16x120	30	480	600	1,080		P
James McNeil	"	133	16x120	30	480	600	1,080		P
Louis Malloy	"	135	16x120	30	480	600	1,080		P
Charles P. McGuire	"	137	16x120	30	480	600	1,080		P
Lorenzo D. Barnum	"	139	18x120	30	540	600	1,140		P
James Thompson	James Thompson	147	64x120	30	1,920	800	2,720		P
William A. Bell	"	149	18x120	30	570	775	1,345		P
Joseph A. Iett	"	151	18x120	30	570	775	1,345		P
Ephraim Saunders	"	153	24x120	30	720	400	1,120		P
John Hockin	"	155	24x120	30	720	400	1,120		P
John J. Mayne	John J. Mayne	157	25x120	30	750	1,650	2,400		P
Warren Travis	Robert Marshall	159	14x120	30	420	850	1,270		P
Robert Marshall	"	159	11x120	25	385	750	1,135		P
Charles Copley	" Rear	157	300	300		P
Unfinished building	John Roberts	..	14.3x80	30	427	450	877		P
"	"	..	14.1x80	25	352	450	802		P
"	"	..	14.1x80	25	352	450	802		P
"	"	..	14.1x80	25	352	450	802		P
John Roberts	" Rear	..	30x56.6	300	300		P
Mary McNulty	Mary McNulty	..	57x110	30	1,710	75	1,785		P
Martha Ellridge	Land Security Co. x104	30	520	900	1,420		P
Mrs. Challis	"	113	4.4x104	30	520	900	1,420		P
Robert H. Virtue	"	181	17.4x104	30	520	900	1,420		P
Bridget Crennan	"	183	17.4x104	30	520	900	1,420		P
John Orr	"	185	17.4x104	30	520	900	1,420		P
James Martin	"	187	17.4x104	30	520	900	1,420		P
STRACHAN AVENUE—WEST SIDE.									
John Barron	John Barron	98	42x120	30	1,260	300	1,560		P
Patrick Clancy	Patrick Clancy	102	25x64	20	500	400	900		P
John Lewis	William Bachley	104	12.0x64	20	250	300	550		P
William Munday	"	106	12.0x64	20	250	300	550		P
Simon Breen	Simon Breen	108	20x120	30	780	700	1,480		P
John A. Hancock	"	110	24x120	30	720	150	870		P
John Taylor	Mary Dowsard	116	50x120	30	1,500	300	1,800	100	P
Robert Munro	Joseph Murphy	118	16.8x80	20	333	300	633		P
John Neun	"	120	16.8x80	20	333	300	633		P
Edward Haines	"	122	16.8x80	20	333	300	633		P
Unfinished building	Hugh Aird	..	25x120	30	750	600	1,350		P
Margaret Aird	Margaret Aird	128	25x120	30	750	600	1,350		P
Joseph Murphy	Joseph Murphy	130	16.8x120	30	500	550	1,050		P
Michael Clancy	"	132	16.8x120	30	500	550	1,050		P

John C.
John G.
Alexan
James
Willia
Willia
Richa
Richa
John I
Lewis
Mary
Willi
Vacat

STRA

Alexa
Willi
Geor
Willi
Josep
Patr
Mary
Willi
Abra
Robe
Sara
John
Willi
Fred

MAS

Jose
Ann
Rich
Willi
Edw
Ro
Tho
Vac
Geo
Tha
Jan

MA

Va

CR

Va

C

I

OCCUPANT.	OWNER.	Street or Lot No.	Size of Lot	Rate per foot.	Value of Land.	Value of Buildings.	Total Value.	Occupant's Income.	Hub. Sch. P.	Sup. Sch. S.
Unfinished building	George Jones	15x127	35	525	500	1,025			P	P
"	"	15x127	35	525	500	1,025			P	P
"	"	15x157	35	525	500	1,025			P	P
Vacant lot	"	45x127	35	1,575		1,575			P	P
"	"	45x127	35	1,575		1,575			P	P
"	"	42x127	35	1,470		1,470			P	P
DOVERCOURT ROAD—EAST SIDE.										
Vacant lot	Elizabeth A. Rogers	47x127.6	35	1,645		1,645			P	P
"	John B. Matson	35x127.6	35	1,225		1,225			P	P
"	City of Toronto	35x127.6 Lot 12	35	1,225		1,225		exmt		
"	Charles J. Howe	35x127.6 Lot 11	35	1,225		1,225		exmt		
"	Annie Evans	35x127.6 Lot 10	35	1,225		1,225			P	P
"	"	35x127.6 Lot 9	35	1,225		1,225			P	P
"	"	35x127.6 Lot 8	35	1,225		1,225			P	P
"	"	35x127.6 Lot 7	35	1,225		1,225			P	P
"	"	35x127.6 Lot 6	35	1,225		1,225			P	P
"	"	35x127.6 Lot 5	35	1,225		1,225			P	P
"	"	35x127.6 Lot 4	35	1,225		1,225			P	P
"	"	35x127.6 Lot 3	35	1,225		1,225			P	P
"	Mary Ann Jones	35x127.6 Lot 2	35	1,225		1,225			P	P
Unfinished house	Lachlan McTaggart	17.6x127.6 Lot 1	35	612	1,800	2,412			P	P
"	"	17.6x127.6 Lot 1	35	612	1,800	2,412			P	P
DOVERCOURT ROAD—WEST SIDE.										
Vacant lot	C. A. Goodman and J. B. Sutherland	47x130 Lot 15	35	1,645		1,645			P	P
"	Robert A. Weir	35x130 Lot 14	35	1,225		1,225			P	P
"	"	35x130 Lot 13	35	1,225		1,225			P	P
"	"	40x130 Pt. Lot 12	35	1,400		1,400			P	P
"	Annie Redfern & Wm. Baldwin	40x130 Pt. Lot 11	35	1,400		1,400			P	P
"	John G. McIntyre and Robt. W. McIntyre	15x130 Lot 10	35	525	400	925			P	P
Unfinished building	"	15x130 Lot 10	35	525	400	925			P	P
"	"	15x130 Lot 9	35	525	500	1,025			P	P
"	"	15x130 Lot 9	35	525	500	1,025			P	P
"	"	15x130 Lot 8	35	525	700	1,225			P	P
"	"	15x130 Lot 8	35	525	700	1,225			P	P
"	"	15x130 Lot 8	35	525	700	1,225			P	P
Vacant lot	Mrs. W. S. Clark	40x130 Lot 7	35	1,400		1,400			P	P
"	T. H. Rand	40x130 Lot 6	35	1,400		1,400			P	P
"	C. H. Nelson	35x130 Lot 5	35	1,225		1,225			P	P
"	Mrs. W. C. Herod	40x130 Lot 4	35	1,400		1,400			P	P
"	W. J. Breithaupt	20x130 Lot 3	35	700		700			P	P
"	Frank Saunders and W. C. Herod	19.3x130 Lot 2	35	674		674			P	P
Unfinished building	"	22.9x130 Lot 1	35	796	2,000	2,796			P	P
"	"	18x130 Lot 1	35	630	2,000	2,630			P	P
LISGAR STREET—EAST SIDE.										
Vacant lot	David G. Ross	45x130 Lot 12	35	1,575		1,575			P	P
"	"	45x130 Lot 11	35	1,575		1,575			P	P
"	"	45x100 Lot 10	35	1,575		1,575			P	P
"	"	45x130 Lot 9	35	1,575		1,575			P	P
"	"	45x130 Lot 8	35	1,575		1,575			P	P
"	"	45x130 Lot 7	35	1,575		1,575			P	P
"	"	45x130 Lot 6	35	1,575		1,575			P	P
"	"	45x130 Lot 5	35	1,575		1,575			P	P
"	"	45x130 Lot 4	35	1,575		1,575			P	P
"	"	45x130 Lot 3	35	1,575		1,575			P	P
"	"	45x130 Lot 2	35	1,575		1,575			P	P
"	"	42x130 Lot 1	35	1,470		1,470			P	P
LISGAR STREET—WEST SIDE.										
Vacant lot	J. H. King	45x107.6 Lot 12	35	1,575		1,575			P	P
"	"	45x107.6 Lot 11	35	1,575		1,575			P	P
"	"	45x107.6 Lot 10	35	1,575		1,575			P	P
"	"	45x107.6 Lot 9	35	1,575		1,575			P	P
"	"	45x107.6 Lot 8	35	1,575		1,575			P	P
"	"	45x107.6 Lot 7	35	1,575		1,575			P	P
"	"	45x107.6 Lot 6	35	1,575		1,575			P	P
"	"	45x107.6 Lot 5	35	1,575		1,575			P	P
"	"	45x107.6 Lot 4	35	1,575		1,575			P	P
"	"	45x107.6 Lot 3	35	1,575		1,575			P	P
"	"	45x107.6 Lot 2	35	1,575		1,575			P	P
"	"	42x107.6 Lot 1	35	1,470		1,470			P	P

ASSESSMENT ROLL, 1890.

MUNICIPALITY OF THE CITY OF TORONTO.

ST. DAVID'S WARD.

OCCUPANT.	OWNER.	Street or Lot No.	Size of Lot	Rate per foot.	Value of Land.	Value of Buildings.	Total Value.	Occupant's Income.	Pub. Sch. P.	Sep. Sch. S.
KING STREET—NORTH SIDE.										
William W. Artendale	Joseph E. McDougal	272	21.6x81	100	2,150	750	2,900	..	P	
Joseph Large	Joseph Large	274 276	44.6x81	75	3,337	2,000	5,337	400	P	P
Cornelius Enright	Thos. and Alex. Bryce	278	23.6x57	70	1,645	1,350	2,995	400	P	P
Thomas Bryce	"	280	22.10x154 23.6x97	100	2,290	1,875	4,625	12,000	P	P
Alexander Bryce	At Bryce Bros.	P	P
William J. Bryce	John Platt; Bryce Bros.	P	P
Mrs. C. Skelly	Lessees	P	P
John Evans	John Platt	282	24.6x154	110	2,695	1,400	4,095	..	P	P
John Hill Hopkins	John Platt	281	80.8x170	110	8,873	2,000	10,873	1,200	P	P
Bryan Lynch	Emma Jane Haywood	283	17.2x124	100	1,717	700	2,417	..	P	P
William Cox	Elizabeth Haywood	288	16.10x124	100	1,683	700	2,383	400	P	P
Edward Lewis	Martha Symons	290	16.10x124	100	1,683	700	2,383	250	P	P
Peter Kelly	Mary Ann Mullin	292	17x124	100	1,700	700	2,400	100	P	P
Vacant store	Henry Graham	291	14.5x138.4	100	1,450	1,650	3,100	..	P	P
Byron E. Ghent	Byron E. Ghent	296	14.4x138.4	100	1,450	1,650	3,100	..	P	P
James H. Green Shields	Francis & Mary Armstrong	298	28.9x138.4	100	2,875	1,200	5,075	1,200	P	P
Mary Hewling	"	299	28.10x138.4	100	2,880	2,100	3,980	700	P	P
Alexander Sleater	John Irwin	300	25.6x81	60	1,590	690	2,280	..	P	P
William Johnson	Arthur Ardagh	302	16.8x62	50	825	400	1,225	..	P	P
Margaret Craig	Hugh Littleton	304	13x62	50	650	300	950	..	P	P
Hugh Littleton	John Platt	306	20x130	75	1,500	650	2,150	..	P	P
Richard Clark	John Platt	308	10x30	25	250	30	280	..	P	P
George McFarlane	Charles Burns	310	33x125	75	2,550	640	3,190	800	P	P
Albert Ehdoden	"	314	12x110	70	840	560	1,400	..	P	P
Edward Pilkle	"	316	24.8x110	70	1,727	900	2,627	..	P	P
Charles Burns	"	318	23.8x108	70	2,082	1,500	4,842	..	S	
John J. Cole	"	320	28x70	45	1,290	S	
Luke Copperthorn	"	322	20.6x60	60	1,025	550	1,575	..	S	
Vacant store	"	324	19.10x60	60	992	550	1,542	..	S	
Robert McKenna	"	326	13x60	50	650	400	1,050	..	P	P
John J. Burns	"	328	13.6x60	50	675	400	1,075	..	P	P
Parliament Street School	City of Toronto	332	32.5x44.5	75	2,430	2,200	4,630	1,200	S	
Joseph E. Armstrong	At Parliament Street School	..	147.6x156	120	17,700	7,800	25,500	exm't	P	P
George Patterson	George Patterson	346	19.5x72	60	1,165	790	1,945	..	P	P
Vacant store	"	348	18.4x72	55	1,008	750	1,758	..	P	P
William Rose	"	350	13.9x63	50	935	750	1,685	..	P	P
Emily F. Ritchards	"	352	18.9x59	65	1,218	750	1,968	400	P	P
Merrit Barker and Wm. S. Barker	Andrew Murphy	354	20x83	75	1,500	1,900	3,400	400	P	P
Vacant store	"	356	15.6x75	55	852	1,600	2,452	..	P	P
Samuel Goddard	"	358	16.8x75	55	852	1,600	2,452	..	P	P
Charles E. Allen	Robert Paul	360	15.6x75	55	852	1,800	2,652	600	P	P
Joseph E. Hazelton	"	362	10x60	50	1,400	200	2,600	100	P	P
Robert Paul	"	364	12x208	75	..	400	400	400	P	P
Christopher F. Foreman	"	366	No land	800	800	800	P	P
William C. Haro	"	368	22x208	75	1,650	800	2,450	300	P	P
James Mott	"	366	25x208	75	1,875	1,200	3,075	800	P	P
John Long and John Morgan	Mrs. Annie Smith	368	25x208	75	1,875	1,200	3,075	200	P	P
Vacant house	"	372	17x103	60	1,025	100	1,125	..	P	P
Isabella Thompson	"	374	17x103	60	1,025	100	1,125	..	S	
Agnes Peterson	"	372	17x105	..	256	480	736	..	P	P
Vacant house	"	374	17x105	..	256	480	736	..	P	P
Sam Fong	Peter R. Ewing	370	16.8x208	75	1,250	175	1,425	..	P	P
William John Hunt	John Rowland	378	13.1x63	54	707	300	1,007	..	P	P
Mary L. Maltham	"	380	13.1x63	54	707	300	1,007	..	P	P
James Shanly	"	382	13.1x63	54	707	300	1,007	..	P	P
William Higgins	"	384	13.1x63	54	707	300	1,007	..	P	P
Thomas Leach	"	386	13.1x63	54	707	300	1,007	..	P	P
Alfred Fribble	"	388	13.1x63	54	707	300	1,007	..	P	P
John Hurst	"	390	13.1x63	54	707	300	1,007	..	P	P
John Thompson	"	392	13.1x63	54	707	300	1,007	..	P	P
John Thompson	"	394	12x52.6	12	..	75	75	..	P	
James Shanly	"	396	12x52.6	12	144	250	394	..	S	
William Higgins	"	398	12x52.6	12	144	250	394	..	S	
Thomas Leach	"	400	12x52.6	12	144	250	394	..	S	
Alfred Fribble	"	402	12x52.6	12	144	250	394	..	S	
John Hurst	"	404	12x52.6	12	144	250	394	..	S	
John Thompson	"	406	12x52.6	12	144	250	394	..	S	

OCCUPANT.	OWNER.	Street or Lot No.	Size of Lot.	Rate per foot.	Value of Land.	Value of Buildings	Total Value.	Occupant's Income.	Pub. Sch. P.	Sep. Sch. S.
Christina Hall	John Rowland	Rear	12x52.6	12	144	350	394		P	S
Robert Spillsbury	"	"	12x52.6	12	144	250	394		P	S
Vacant house	"	"	12x52.6	12	144	250	394		P	S
Thomas J. Prouse	"	"	12x52.6	12	144	250	394		P	S
Mary Ann Sullivan	"	"	12x52.6	12	144	250	394		P	S
Vacant house	"	"	12x52.0	12	144	250	394		P	S
William J. Macklem	Marion Marsh	384	19x104	60	1,140	550	1,690		P	P
Edwin Apted	"	386	17x104	60	1,020	900	1,920		P	P
Samuel Waddell	"	388	17x104	60	1,020	900	1,920		P	P
Marion Marsh	"	390	22x104	60	1,320	950	2,270	150	P	P
Albert A. S. Wilkins and Fred. S. Wilkins	Albert A. S. Wilkins and Fred. S. Wilkins	392	17.3x55	50	860	1,200	1,960		P	P
Andrew Moses	"	394	17.3x55	50	860	1,100	1,960		P	P
Annie Cowley	"	396	17.3x55	50	860	1,100	1,960		P	P
James Gillespie	"	398	17.3x55	50	860	1,100	1,960		P	P
William Cork	"	400	17.3x55	50	860	1,100	1,960	800	P	P
Vacant store	"	402	17.3x55	50	860	1,100	1,960		P	P
William S. Toogood	"	404	17.3x55	50	860	1,100	1,960	400	P	P
Edward Jones	"	406	17.3x55	50	860	1,100	1,960		P	P
WILKINS AVENUE—WEST SIDE, SOUTH END.										
Frank Stape	Albert A. S. and Fred. S. Wilkins	2	14x60	30	420	625	1,045		P	P
David Adams	"	4	14x60	30	420	625	1,045		P	P
Hugh Summerville	"	6	14x60	30	420	625	1,045		P	P
Alexander Campbell	"	8	14x60	30	420	625	1,045		P	P
Frank Keane	"	10	14x60	30	420	625	1,045		P	P
Chester C. G. Chapin	"	12	14x60	30	420	625	1,045		P	P
Vacant house	"	14	14x60	30	420	625	1,045		P	P
Theodore Upper	"	16	14x60	30	420	625	1,045		P	P
John Coulson	"	18	14x60	30	420	625	1,045		P	P
Robert McCaffray	"	20	14x60	30	420	625	1,045		P	P
WILKINS AVENUE—EAST SIDE, SOUTH END.										
Eliza Humphries	Albert A. S. and Fred. S. Wilkins	1	14x60	30	420	625	1,045		P	P
John Howarth	"	3	14x60	30	420	625	1,045		P	P
John Piggott	"	5	14x60	30	420	625	1,045		P	P
Homer J. Kent	"	7	14x60	30	420	625	1,045		P	P
William R. Aitken	"	9	14x60	30	420	620	1,045		P	P
Vacant house	"	11	14x60	30	420	625	1,045		P	P
Andrew Patterson	"	13	14x60	30	420	625	1,045		P	P
Catherine Gordon	"	15	14x60	30	420	625	1,045		P	P
Vacant house	"	17	14x60	30	420	625	1,045		P	P
Ann Mosier	"	19	14x60	30	420	625	1,045		P	P
KING STREET—NORTH SIDE (Continued.)										
Thomas Gill	William D. McIntosh	408	22x90	70	1,540	450	1,990		P	P
Alexander Anderson	"	410	22x90	70	1,540	450	1,990		P	P
John Hodgkinson	"	412	22x90	70	1,540	452	1,990		P	P
Robert J. Bell	"	414	22x90	70	1,540	450	1,990		P	P
James McDonald	"	416	22x90	70	1,540	450	1,990		P	P
Hugh J. Kelly and Daniel Kelly	"	418	24x90	85	2,040	1,000	3,040	200	S	
Gregg Graham	Albert A. S. and Fred. S. Wilkins	420	15x67	60	900	1,550	2,450		P	P
John Coombe	"	422	15x67	50	750	1,550	2,300	150	P	P
Vacant store	"	424	15x67	50	750	1,550	2,300		P	P
John Edgar	"	426	15x67	50	750	1,550	2,300	100	P	P
James Gou'd	"	428	15x67	50	750	1,550	2,300		P	P
French Catholic Church	Trustees of French Catholic Church		90x193	85	7,650	5,000	12,650	exmt		
George Leadlay	Mary E. Leadlay	438	34.6x193	85	2,930	1,000	3,930		P	P
Unfinished store	Thomas Pashby		20.10x194.10	90	1,875	2,000	3,875		P	P
Vacant lot	Michael Donnelly		32.2x194.10	90	2,895		2,895		P	S
Wah Sing	Hospital Trust; Michael Donnelly, Lessee	446	16.7x100	70	1,155	450	1,605		P	P
Elizabeth Cruttenden	"	448	16.7x100	70	1,155	450	1,605		P	P
Vacant house	Michael Donnelly, Lessee	450	16.7x100	70	1,155	240	1,395		P	P
Mary Ann Baker	"		16.7x100	70	1,155	240	1,395		P	P
Methodist Church	Trustees Methodist Church		65.8x100	75	4,925	1,500	6,425	exmt		
Andrew Lambert	Hospital Trust	460	17.6x90	75	1,312	1,100	2,412		P	S
James Gillespie	"	462	16x90	70	1,120	1,100	2,220		P	S
Michael Glonster	"	464	16x90	70	1,120	1,100	2,220		P	S
Isabella McLean	"	466	16x90	70	1,120	1,100	2,220		P	S
William Steeper	"	468	16x90	70	1,120	1,100	2,220		P	S
Vacant house	"	470	16x90	70	1,120	1,100	2,220		P	S
David Morris	Thomas Rossiter	472	15.6x90	70	1,085	350	1,435		P	P
Thomas Pashby	"	474	26x85	72	1,872	700	2,572	300	P	P
Joseph Laycock	James Flaherty	476	35x108	80	2,800	2,400	5,200	1,200	P	P
Mark Rosenfelt	A. W. Godson	480	16x100	55	880	650	1,530	150	P	P
William Hartley	"	482	34x100	55	1,870	650	2,520		P	P
Thomas Schmidt	Thomas Schmidt	486	25x100	55	1,375	1,000	2,375		P	P
Christina Redpath	John Simpson	488	25x100	55	1,375	1,000	2,375		P	P
Robert Harding	Mrs. Margaret G. Rocque	490	16.6x100	55	907	300	1,207		P	S
Isaac Peterson	"	492	16.6x100	55	907	300	1,207		P	S
Charles Cole	"	494	33.6x100	55	1,842	275	2,117		P	P
James E. Wells	Fred S. and A. A. S. Wilkins	498	16.6x190	75	1,237	200	1,437		P	P
Robert Scott	"	500	16.6x190	75	1,237	200	1,437		P	P

BR 336.713541 159

Will
Carl
John
John
Vacan
Josep
Teren
Albo

Vaan

Vaan
John
Mich
Fran
Vaan
Thom
Mrs.
Me
Vaan
Edw
Will
John
Thom
Vaan

DU

Alfr
Mar
John
Mos

Wm

Cha
M
Will
Is-b
John
Fred
Sy
Un
Hen
Will

DU

Ma
Wi
Wi
Ea
Isa
W
M
Th
Jo
A
Jo
R
J
L
V
M
V

OCCUPANT.	OWNER.	Street or Lot No.	Size of Lot.	Rate per foot.	Value of Land.	Value of Buildings	Total Value.	Occupant's Income.	Pub. Sch. P. Sep. Sch. P. S.
Edwin Irwin	Michael Hayes	193	20x140	33	660	800	1,460	200	P P
Michael Hayes	"	195	20x140	33	660	800	1,460	200	P P
Thomas Morrison	"	197	10.2x90	23	411	570	1,011		P P P
Charles Scott	Catherine O'Brien	199	10x90	23	437	570	1,007		P P P
Joseph Poole	Joseph Poole	201	19x90	23	437	570	1,007		P P P
Vacant house	Benjamin Pearsall	203	10x90	23	437	570	1,007		P P P
John Hroughton	Elijah Westman	136	25.4x90	23	582	610	1,192		P P
DUCHESS STREET—NORTH SIDE, WEST END.									
Thomas Ferry	James Ferry	160	26x80	25	650	550	1,200		P P
James Martin	Robert Robertson	162	25.4x80	25	633	760	1,333		P P P
Hercules Robertson	Hercules Robertson	164	25.5x89	25	633	1,200	1,833		P P P
James Wilson	Patrick Nealon	163	27.3x89	25	681	600	1,281		P P P
Vacant lot	John Irwin		37.9x120	28	1,057		1,057		P P P
William Sinclair	William Sinclair	174	26x120	28	728	500	1,228		P P P
Eliza eth Bonfield	John H. Roeks	176	30.6x90	25	613	500	1,113		P P P
John J. Ryan	John J. Ryan	178	25.6x80	25	637	750	1,387		P P P
William Faton	Robt. W. Abell	180	18.0x80	28	518	770	1,288		P P P
Robert W. Abell	"	182	18.0x80	28	518	770	1,288		P P P
George Pudsey	George Pudsey	184	19.0x56	25	488	400	888		P P P
John Archer	"	186	15x56	20	300	400	700		P P P
George Pearson	"	188	20.4x56	20	407	200	607		P P P
Benjamin Abraham	"	190	18.8x50	20	373	150	523		P P P
Amos Pudsey	"	192	17.8x120	25	442	400	842		P P P
William Braden	"	194	17.8x120	25	442	400	842		P P P
James J. Harbert	"	190	19x120	25	475	325	800		P P P
Neal Langley	"	198	19x120	25	475	325	800		P P P
Thomas Black	James Armstrong	200	17.2x73	20	243	275	618		P P P
Albert Vanuland	"	202	17.2x73	20	343	275	618		P P P
John Renshaw	"	204	16.9x73	20	335	75	410		P P P
James Armstrong	"	206	20.9x73	20	415	575	990		P P P
John Alworth	" Rear	204	37x50	5	185	270	455		P P P
John Matthews	" Rear	206	37x50	5	185	270	455		P P P
QUEEN STREET—SOUTH SIDE, WEST END.									
Josiah Fannel	Estate late Edward Biscoby	287	16.0x42	85	1,412	1,500	2,912	200	P P
John Smith	"	289	16.9x42	70	1,172	1,500	2,672	400	P P
John W. Atkinson	"	291	16.6x42	70	1,135	1,500	2,635	100	P P
Mary Wingle	"	293	16.4x42	70	1,143	1,500	2,643		P P
Vacant store	"	295	10.4x42	70	1,143	1,500	2,643		P P
Taylor Butler	William Brand	297	51x125	100	2,100	150	5,250	800	P P P
Edward H. Boddy	Edward H. Boddy	301	17x100	90	530	1,400	2,930		P P P
Charles W. Chafec	Catherine Ardagh	303	17.6x100	90	575	700	2,275	400	P P P
James Callaghan	James Callaghan	305	17.6x100	90	1,575	700	2,275		P P P
William F. Baker	Charles Callaghan	307	17.6x100	90	1,575	700	2,275		P P P
Alice McKeown	George Avery	309	19.3x100	90	1,730	475	2,205		P P P
John Elder	"	311	19.3x100	90	1,730	475	2,205		P P P
Berkoley Street Meth. Ch.	Trus. Berkoley St. Meth. Ch.	311	81.6x100	100	5,150	16,000	24,150	exm't	P P
William Myers	George Kerr, Jr.	321	23x90	50	1,380	3,000	4,380		P P
Wilton Lodge, I.O.O.F.	" Over	321	23x90	25	575	2,000	2,575		P P
Sons of England	" Over	321	23x90	10	230	1,200	1,430		P P
Oddfellows' Hall	" Over	321	23x90	5	115	800	915		P P P
Thomas Ball	William Cooper	323	24x90	75	1,800	900	2,700	300	P P P
Elizabeth Tyrell	Margaret Nuthall	325	30x90	75	2,250	500	2,750	800	P P P
William H. Ingram	William H. Ingram	329	26x90	75	1,690	1,350	3,040	500	P P P
James Tolland	James Tolland	331	23x50	60	1,380	900	1,680		P P P
John Kelly	" Rear	331	23x50	15	345	75	420		P P
Vacant house	Robert and George Hoxoy	333	23.9x103	75	1,775	50	1,825		P P
Thomas Gale	James French	335	26.6x120	85	2,252	425	2,677		P P
John Sha-for	"	337	23x120	85	1,955	425	2,380		P P
Edward Maekin	"	339	23x120	85	1,955	525	2,380		P P
Adam Beatty	Adam Beatty	341	35.6x66	60	2,130	800	2,930		P P P
David Fair	"	343	15x66	60	900	450	1,350	100	P P P
Vacant store	"	345	20.6x66	80	1,640	500	2,140		P P
Walter Miller	William S. Thompson	347	13.0x26	45	607	500	1,107	200	P P
John O'Leary	"	349	13.6x26	35	477	500	977		P P
Charles W. Rapp	"	351	13.6x26	35	477	500	977		P P
Ann Rouse	"	353	13.6x26	35	477	500	977		P P
James Ewart and William Johnston	" Rear		54x25	17	918	200	1,118	500	P P
William H. Parker	William H. Parker	355	14.9x51	40	590	800	1,390		P P P
Edward Hennessy	"	357	14.9x51	40	590	800	1,390	200	P P P
Charles Newman	"	359	14.9x51	40	590	800	1,390		P P P
Samuel Richman	"	361	14.9x51	40	590	800	1,390		P P P
Unfinished store	William C. Fox		12.4x51	40	493	200	693		P P P
"	"		12.5x51	40	495	200	695		P P P
Daniel McAvoy	William Young	365	18x61	40	720	300	1,020		P P P
James F. Spears	Elizabeth Young	367	13.10x51	40	555	200	755		P P P
Richard Marshall	Robert A. Young	369	13.10x51	40	555	200	755		P P P
John Murphy	John Smith	371	18.5x51	40	747	750	1,497		P P P
Albert Johnston	"	373	18.5x51	45	840	750	1,590		P P P
John Clancy	John Clancy	417	17.3x100	50	830	195	1,025		P P P
"	"	419	17.3x100	50	882	650	1,532		P P P
"	"	421	17.3x100	70	1,205	650	1,855	400	P P P
Vacant store	Mary Moran	423	30x78	60	1,800	725	2,525		P P P
Thomas Green	" Rear		30x78			480	480		P P P
William A. Bird	"	425	30x78	40	1,200	475	1,675		P P P
John Clancy	Bridget Clancy		30x120	45	1,350		1,350		P P P
Michael Ryan	Michael Ryan	431	30x120	45	1,350	130	1,480		P P P

Vacant
Alexan
Mary A
Vacant
Michael
James I
Michael
Joseph
Charles
George
James S
Robert
Joseph
George
John W
George
George
Patrick
Rudolf
John Sr
William
John A
Henry
Henry
John R
James
Caroline
Joseph
Freder
Vacant

Vacant
Henry
Vacant
Thoma

QUEEN
Willia
Vacant
Alexan
Franci
Alfred
Thoma
George
Elias R
Paul B
James
Robert
James
Thoma
John V
Frank
Willia
Thoma
Rose I
Mary V
James
Freder
Willia
George
Willia
John C
Perry
Andre
Benja
John J
Masy
Vacua
Mary
Patri
Nichol
Willia
W. J
Edwar
Charle
And
Willia
Willia
Charle
Danle
Willia

ASSESSMENT ROLL.—ST. DAVID'S WARD.

OCCUPANT.	OWNER.	Street or Lot No.	Size of Lot	Rate per foot	Value of Land.	Value of Buildings	Total Value.	Occupant's Income.	Pub. Sch. P. P.	Sep. Sch. S.
Vacant store and house.	Robert Jaffray	433	24.5x120	45	1,100	600	1,700	P
Alexander McMullen	Land Security Co. and James Proctor	435								
Mary Ann Snells	"	437	17.2x120	45	770	150	920	P
Vacant house	"	439	17.2x120	45	770	150	920	P
Michael Judge	Michael Judge	441	30.6x120	50	1,525	450	1,975	P
James Daly	James Daly	443	50.0x120	50	2,525	600	3,125	P
Michael Hayes	Michael Hayes	449	30.4x120	45	1,365	75	1,430	P
Joseph Quarington	Estate late John Schmidt	451	16.3x120	45	730	800	1,530	P
Charles David	"	453	16.3x120	45	730	800	1,530	P
George Skelton	"	455	16.3x120	45	730	800	1,530	P
James Stephenson	"	457	16.3x120	45	730	800	1,530	P
Robert Johnson	Hospital Trust	459	17x120	45	765	700	1,465	P
Joseph Carscadden	"	461	17x120	45	765	700	1,465	P
George Johnston	"	463	17x120	45	765	700	1,465	P
John W. Lewis	"	465	17x120	45	765	700	1,465	P
George J. Mason	Robert Davies	467	18.5x99	60	925	800	1,725	P
George Clow	"	470	18.5x99	45	832	800	1,632	P
Patrick O'Connor	"	471	18.5x99	45	832	800	1,632	P
Rudolph Mehardel	"	473	18.5x99	45	832	800	1,632	P
John Smith	"	475	18.5x99	45	832	800	1,632	P
William S. Travis	"	477	18.5x99	45	832	800	1,632	P
John A. Sweet	"	479	15x99	45	675	900	1,575	700	..	P
Henry G. Jeffries	"	481	15x99	50	750	1,000	1,750	200	..	P
Henry Telford	Joseph Fee	481	16.3x125	45	731	775	1,506	P
John Renison	"	493	16.3x125	45	731	775	1,506	P
James Lee	"	495	16.3x125	45	731	775	1,506	P
Caroline Amor	"	497	16.3x125	45	731	775	1,506	P
Joseph Fee	"	499	20.9x100	40	830	825	1,655	P
Fred Hibbard	"	501	20.9x100	40	830	825	1,655	P
Vacant store	William S. Thompeon	503	16x80	40	640	700	1,340	P
"	"	505	13x80	40	520	600	1,120	P
"	"	507	13x80	40	520	600	1,120	P
"	"	509	13x80	40	520	600	1,120	P
"	"	511	13x80	40	520	600	1,120	P
"	"	513	13x80	40	520	600	1,120	P
"	"	515	13x80	40	520	600	1,120	P
"	"	517	16x80	40	640	700	1,340	P
Vacant land	"	"	113x75	40	4,520	..	4,520	P
Henry J. Hibbert	Henry J. Hibbert	"	31x40	30	930	700	1,630	P
Vacant lot	Richard H. R. Munro	"	74.6x79	40	2,980	..	2,980	P
Thomas R. Cook	Thomas R. Cook	"	69x49	45	3,105	..	3,105	100	..	P
QUEEN STREET—NORTH SIDE, WEST END.										
William Campbell	Robert McKay	264	27.4x59	110	3,007	900	3,907	1,000	..	P
Vacant store	"	266	28.8x59	85	2,437	150	2,587	P
Alexander R. MacDonald	Thomas Foster	268	16.9x118	125	2,094	1,200	3,294	500	..	P
Francis Hague	"	270	15.2x78	100	1,600	1,150	2,650	300	..	P
Alfred J. Rocquo	"	272	16.2x78	100	1,600	1,200	2,800	600	..	P
Thomas Hallam	"	274	31.4x40	25	783	150	930	P
George Fleming	Catherine Ardagh	274	15.10x118	125	1,930	900	1,980	P
Elias Rogers	"	274	15.10x118	125	1,980	900	2,880	500	..	P
Paul Bascher	"	276	15.10x118	125	1,980	900	2,880	500	..	P
James McGolpin	"	278	15.10x118	125	1,980	900	2,880	500	..	P
Robert McKay	Margaret Cochrane	280	31x218	125	3,875	1,700	5,575	2,000	..	P
James Gardiner	"	282								
Thomas Dann	Robert Sargent	284	15.9x118	125	1,969	900	2,869	400	..	P
John W. Adams	"	286	23.9x78	95	2,256	800	3,056	400	..	P
Frank McGrath	"	288	23.9x40	30	711	100	811	P
William Drage	"	288	23.9x78	95	2,256	800	3,056	500	..	P
Thomas Foster	Thomas Foster	288	23.9x40	30	711	100	811	P
Rose Kent	"	290	25x78	95	2,375	825	3,200	400	..	P
Mary Hunter	"	290	25x40	30	750	200	950	P
James Flynn	"	292	12.6x78	95	1,182	650	1,832	200	..	P
Frederick T. Burgess	"	294	12.6x78	95	1,182	650	1,832	400	..	P
William H. Swift	"	294	25x10	30	750	250	1,000	P
George T. Wright	"	294	25x10	30	750	250	1,000	P
William Myers	John T. Cuff	296	25x70	130	3,250	2,300	5,550	600	..	P
John Godwin	Alex. R. McDonald	298	20x120	120	2,400	800	3,200	P
Perry E. Doolittle	Perry E. Doolittle	300	35x120	120	4,200	1,700	5,900	1,000	..	P
Andrew K. Anthony	William O'Connor	302	17.6x120	120	2,100	1,250	3,350	1,200	..	P
Benjamin Rothwell	"	304	17.6x120	120	2,100	1,250	3,350	200	..	P
John Jackson	Robert McKay	306	30x120	120	3,600	4,500	4,450	400	..	P
Maskyline Allen	William C. Price	308								
Vacant store	"	310	15.8x120	120	1,880	1,400	3,280	300	..	P
Mary Neesley	"	312	15x120	120	1,800	1,400	3,200	P
Patrick Peterson	"	314	11.5x120	120	1,380	1,200	2,580	100	..	P
Nicholas Richards	"	316	15.8x120	120	1,880	1,350	3,240	800	..	P
William C. Price and Geo. W. Johnston	"	318	150	150	P
Edward C. Jackson	"	320	16.1x132	120	1,930	1,200	3,130	250	..	P
Charles J. Hastings and Andrew O. Hastings	"	322	11.5x132	120	1,380	1,200	2,580	1,000	..	P
William Moore	"	324	15x132	120	1,800	1,400	3,200	200	..	P
William V. Bradshaw	"	326	15.4x132	120	1,840	1,400	3,240	750	..	P
Charles E. Beatty	"	328	13x132	120	1,160	1,000	2,160	600	..	P
Daniel A. Small	"	330	16.4x132	150	2,440	1,900	4,040	1,400	..	P
William Radcliffe	William Radcliff	332	21x85	125	2,625	2,900	5,525	1,000	..	P

ASSESSMENT ROLL.—ST. DAVID'S WARD.

OCCUPANT.	OWNER.	Street or Lot No.	Size of Lot	Rate per foot	Value of Land.	Value of Buildings.	Total Value.	Occupant's Income.	Pub. Sch. P.	Sep. Sch. S.
Andrew M. Hobberlin	William Radcliff	334	20.4x85	90	1,845	4,440	6,285	1,000		
George Duffy	At A. M. Hobberlin's	330	20.0x85	90	1,870	4,770	6,640	300		
Nathaniel Fowles	Sarah A. Fowles	338	13x120	110	1,130	960	2,390	500		
David Galloway	Philip Jamieson	340	13x120	110	1,130	900	2,330	300		
Vacant store	Anderson R. Abbott	312	25x120	110	2,750	3,500	6,250			
Alexander Carlton	"	316	12.6x120	110	1,375	1,550	2,925			
Vacant lot	"	348	12.4x120	110	1,375	1,550	2,925			
Unfinished store	George Mills	"	14x120	110	1,540	760	2,300			
Robert Jamieson and Charles R. Jamieson	Robert Jamieson	338	20.4x120	110	2,240	950	3,190			
Robert Watt	Thomas Watt	394	50x120	110	5,300	150	5,050			
George Smith	George Walker	393	12.6x120	110	1,375	300	1,075			
Charles J. G'Neil	"	368	12.6x120	120	1,500	300	1,700			
Alexander Charlebois	Silas James	370	13.4x85	90	1,200	507	1,707			
Edward Croker	"	372	13.4x85	80	1,067	607	1,674	100		
John G. Steinhauer	"	374	13.4x85	85	1,067	607	1,674	300		
Frank J. Dobson	Joseph R. Leo	376	15x120	90	1,350	500	1,850			
Vacant store	"	378	15x120	90	1,350	500	1,850			
George Cole	George Cole	389	31x220	110	3,740	200	3,940			
John Meehan	James Carnochan	392	50.0x220	110	6,545	100	6,045			
James Carnochan	"	392	25x220	110	2,750	100	2,850			
Edward Terry	"	400	70x220	110	7,700	50	7,750	5,000		
Alexander Edwards	William Boake	404	47.6x100	85	4,037	100	4,137			
HANOVER PLACE.										
John Holywell	William Boake	5	20x47.6	8	160	700	860			
Vacant house	"	7	20x47.6	8	160	700	860			
William Johnston	"	9	20x47.6	8	160	700	860			
Matthew Flowers	"	11	19x47.6	8	152	670	822			
John Fullerton	"	13	19x47.6	8	152	670	822			
William Jones	"	15	18x47.6	8	144	650	794			
David Wicksey	"	17	20x47.6	8	160	700	860			
Thomas Taylor	"	19	20x47.6	8	160	700	860			
George Dalasall	"	21	20x47.6	8	160	700	860			
Alfred Thompson	"	23	20x47.6	8	160	700	860			
QUEEN STREET—NORTH SIDE (Continued.)										
John Flannigan	Frank O'Hagan	405	43x70	70	3,010	75	3,085			
Robert Huther	James O'Hagan	406	40x30	8	368	180	548			
Michael Burns	"	"	46x30	8	368	160	528			
Joseph Conolly	"	"	46x30	8	368	170	538			
Andrew Wilson	"	"	40x60	10	460	200	660			
Mary Ann Jones	"	412	13.6x76	75	1,015	650	1,665			
Bridget McDonald and Ellen Murrain	"	414	14.6x76	75	1,090	650	1,740			
Richard Allt	"	416	14.6x76	75	1,090	650	1,740	100		
William H. Conlan	"	418	14.6x76	75	1,090	650	1,740	100		
Unfinished store	"	"	17.6x76	75	1,315	890	2,175			
James O'Hagan	"	"	10.6x76	75	790	480	1,270			
Frances Miller	John Herbert	426	14.6x76	80	1,160	1,100	2,300			
Vacant house	"	428	18.6x33	45	740	200	940			
Michael Rooney	"	434	35.6x106	75	2,515	150	2,665			
Ellen Judge	John Garton	436	27x78	73	1,970	325	2,295			
Firmin John	"	438	27x78	73	1,970	325	2,295			
John Garton	"	440	47x78	70	3,525	1,200	4,725			
Joseph J. Davies	Robert Davies	444	100.6x142	25	2,512	1,100	3,612			
Dominion Brewing Co.	Dominion Brewing Co.	"	81.6x220	110	8,965	1,500	10,465			
Robert Davies	At Dominion Brewing Co.	"	314x220	110	34,500	70,000	104,500	100,000		
Robert Patching	At Robt. Davies'	"	"	"	"	"	"	10,000		
William Ross	"	"	"	"	"	"	"	600		
William H. Leach	"	"	"	"	"	"	"	400		
Robert F. McQuaig	"	"	"	"	"	"	"	400		
Thomas B. Taylor	"	"	"	"	"	"	"	600		
John Smith	"	"	"	"	"	"	"	600		
Phillip Easton	"	"	"	"	"	"	"	350		
George T. Mason	"	"	"	"	"	"	"	500		
William S. Travis	"	"	"	"	"	"	"	600		
George W. Prescott	"	"	"	"	"	"	"	600		
John Simpson	Robert Davies	"	49x189	"	5,880	950	6,830	1,200		
John Webster	Gwen T. Bevin	494	20x80	"	1,400	1,800	3,200	300		
Vacant flat	"	484	"	"	"	200	200	"		
William Banks	"	486	14.6x80	55	797	250	1,047	"		
Robert Carter	"	488	14.6x80	55	797	250	1,047	"		
Francis Francis	John P. Jackson	490	15.4x100	60	920	525	1,445	"		
Israel Marks	"	492	15.4x100	60	920	525	1,445	"		
Albert Jeffers	"	494	15.4x100	60	920	525	1,445	"		
Vacant lot	Richard West.	"	32x110	70	2,240	"	2,240	"		
James Fairbanks	James Fairbanks	"	32x110	20	960	400	1,360	"		
Vacant house	George Doughty	500	15x220	90	1,350	650	2,000	"		
Robert Smith	"	502	15x220	90	1,350	650	2,000	"		
William Lewis	"	504	15x220	90	1,350	650	2,000	"		
William Banks	Mary J. Fee	506	20.3x120	70	1,420	600	2,020	"		
John McP. Ross	"	508	20.4x120	70	1,420	600	2,020	"		
Mary A. Martin	"	510	20.6x120	70	1,420	600	2,020	"		
John Hurley	"	512	20.6x120	70	1,420	600	2,020	"		

Table with 5 columns: Value of Buildings, Total Value, Occupant's Income, Pub. Sch. P, Pub. Sch. S. Contains numerical data for various property entries.

Main assessment roll table with columns: OCCUPANT, OWNER, Street or Lot No., Size of Lot, Rate per foot, Value of Land, Value of Buildings, Total Value, Occupant's Income, Pub. Sch. P, Pub. Sch. S. Lists numerous property owners and their details.



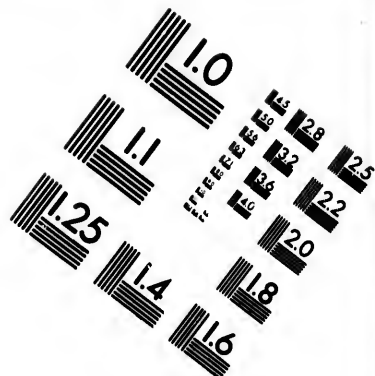
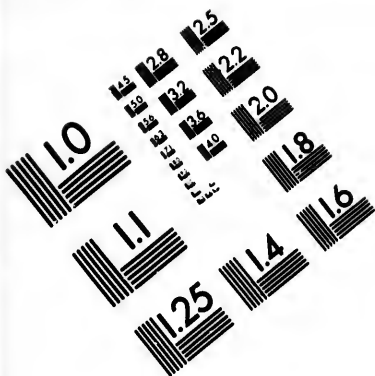

**IMAGE EVALUATION
TEST TARGET (MT-3)**

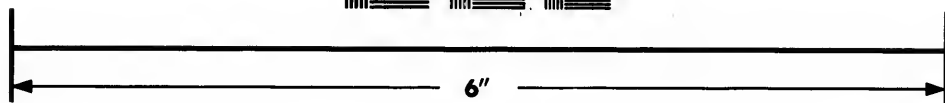
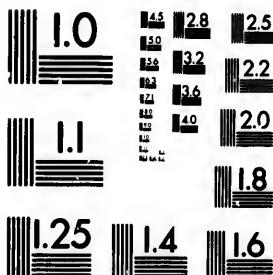

**Photographic
Sciences
Corporation**

23 WEST MAIN STREET
WEBSTER, N.Y. 14580
(716) 872-4503

1.8
2.0
2.2
2.5
2.8
3.2
3.6
4.0

10
11

OCCUPAFA	OWNER	Street or Lot No.	Size of Lot	Rate per foot	Value of Land	Value of Buildings	Total Value	Occupant's Income	Pub. Sch. P. Sep. Sch. S.
Charles Roadhouse	Richard Creagh	Rear	22.6x86	6	135	420	555		
Thomas K-ly	"	Rear	45x90	6	260	300	520		
Mary Jane Falls	Charles Burns	105	32.9x52	12	393	123	516		
Vacant house	Robert Brophy	111	30x39	8	240	180	420		
William Brophy	William Brophy	113	16x39	8	128	60	188		
Charles Bloxam	"	115	14.9x39	8	115	40	155		
Vacant lot	John Gedy	117	25.6x67	18	459		459		
John Wilson	"	121	12.10x67	18	231	340	571		
Edward Cooper	"	123	12.10x67	18	231	340	571		
Rachael Boyd	"	125	12.10x67	18	231	340	571		
Edward Burns	"	127	12.10x67	18	231	340	571		
James W. Barnes	"	129	12.10x67	18	231	340	571		
James Grady	"	Rear	20.2x86	8	160	700	860		
John Thompson	"	Rear	20.2x86	8	160	700	860		
Joseph Norris	"	Rear	20.2x86	8	160	290	450		
John King	"	Rear	20.2x86	8	160	290	450		
Robert Harding	"	"	22.4x89.8	4	89	360	449		
John Baker	"	"	22.4x89.8	4	89	360	449		
John Woodhouse	"	"	22.4x89.8	4	89	360	449		
James Lace	Hannah Thornton	"	46x220	30	1,380	225	1,605		
Frances Thornton	"	"	46x220	30	1,380	225	1,605		
Thomas McKey	George Worrell	141	16x100	20	320	550	870		
Andrew McKinlay	"	143	16x100	20	320	550	870		
Albert Sawyer	"	145	16x100	20	320	550	870		
William Dorman	"	147	16x100	20	320	550	870		
George Worrell	"	149	16x100	20	320	550	870		
Vacant land	"	"	19x100	20	380		380		
William Manning	"	149	9.3x100	20	185	350	535		
Thomas Williams	"	151	14.9x100	20	295	350	645		
Charles Rayson	"	153	14.9x100	20	295	400	695		
William Bridges	"	155	14.9x100	20	295	400	695		
William Lidlie	"	157	14.9x100	20	290	325	615		
William R. Grimbleby	"	159	13x100	20	260	325	585		
Patrick Cooney	Robert Davies	161	14x100	20	280	580	860		
Vacant land	"	"	22x40	18	2,240		2,240		
Isabella McRae	Joseph Lovatt	185	24x100	18	432	600	1,032		
Vacant house	"	187	24x100	18	432	780	1,092		
Old frame house	Robert Davies	"	24x120	8	192	50	242		
Joseph Rouse	James Aikens	"	24x120	8	192	50	242		
Annie Riordan	John Aikens	169	27.6x80	18	495	250	745		
	"	169	"	"	"	100	100		
SYDENHAM STREET—NORTH SIDE, WEST END.									
Mary Herbert	Mary Herbert	2	17x80	24	408	750	1,158	200	S
Ole Bronson	"	4	17x80	18	308	750	1,058		
William B. Cook	"	6	25x80	18	450	600	1,050		
Robert Gillies	"	8	25x80	18	450	600	1,050		
Thomas Downs	Thomas Downs	10	25x80	18	450	600	1,050		
Eleanor Wade	Eleanor Wade	12	25.3x80	18	454	600	1,054		
Mary Lynch	John McLeellan	14	24x39	12	288	475	763		
Alexander Turner	"	"	24x39	12	288	475	763		
William Whaling	Charles McCaffry	28	23x60	15	345	300	645		
Robert Tremble	"	30	23x60	15	345	300	645		
James Harris	"	32	23x60	15	345	300	645		
Henry Hahnert	"	34	23x60	15	345	300	645		
Wallace McKendry	Joseph Greenwood	36	25x49	14	350	400	750		
David McPhee	Robert Hinder	38	25x49	14	350	400	750		
John O'Brien	John Curran and James Boddy	50	52x50	14	728	225	953		S
John W. Hennessy	"	52	24x50	14	236	225	461		S
John Blundell	"	54	24x50	14	236	225	461		S
Isabella Defries	Margaret Rahally	56	14x33	20	280	676	956		S
John J. Howard	"	58	14x33	20	280	676	956		S
William Mullen	"	56	14x39	10	140	495	635		S
John Campbell	"	"	14x39	10	140	495	635		S
John Rahally	John Rahally	60	27x83	20	540	480	1,000		S
Frank Mitchell	"	60	13.6x99	10	135	500	635		S
James O'Leary	"	60	13.6x99	10	135	500	635		S
George Foster	John C. Swait	62	28x89	18	504	350	854		S
William Hargroves	"	64	28x89	18	504	350	854		S
Vacant house	"	62	28x103	12	336	150	486		S
Rebecca Pilkington	"	64	28x103	12	336	230	566		S
John Piper	Samuel Harris	66	18.8x66.3	16	296	340	636		S
James Francis	"	"	18.8x66.3	16	296	340	636		S
James Reid	"	"	18.8x66.3	16	296	340	636		S
Richard Arnot	Eully Swait	72	13.6x88	18	198	700	898		S
Archibald Granger	"	74	13.6x88	18	198	700	898		S
William Sanderson	"	76	13.6x88	18	198	700	898		S
James Jennings	"	78	13.6x88	18	198	700	898		S
Thomas Hillier	George B. Davis	80	13.6x99	20	280	700	980		S
Margaret Taylor	"	82	13.6x99	20	280	700	980		S
Mary Smith	"	84	13.6x99	20	280	700	980		S
Victor Barchand	"	86	13.6x99	20	280	700	980		S
James Tomney	Isabella Blair	88	17.1x94	19	323	450	773		S
George Monaghan	"	90	17.1x94	19	323	450	773		S
Isabella Blair	"	92	22.10x94	19	434	550	984		S
Alfred Akers	"	92	24x57	5	120	290	410		S
Patrick McGrain	"	"	24x57	5	120	290	410		S
Thomas Sydney	"	"	24x57	5	120	290	410		S
Patrick Sullivan	"	"	24x57	5	120	290	410		S
James McCurry	Nell Curry	94	30x108	20	400	300	700		S
Margaret Mosler	"	96	30x108	20	400	300	700		S

John J. Henry Josiah Vacant Catherine Thom Thomas Marger William Vacant John J. William James Edward Thom Vacant William James Elijah Vacant Thom Vacant Natha William Vacant John ST. D. Vacant Georg Willi Georg Georg lan Patri Mary Phil Willi Char Face Robe Mrs. Robe Jame McLe Henr Willi Robe Par Rob Joh Tho Man Vac Willi Eliz VAC ST. Thc Wi Ar Ca Va Au Wl Ro Wl He Va Th Jo Al Ja M Th El R M Jc L

ASSESSMENT ROLL—ST. DAVID'S WARD.

Occupant's
Income.
Pub. Sch. P.
Sep. Sch. S.

5
6
7
8
9
10
11
12
13
14
15
16
17
18
19
20
21
22
23
24
25
26
27
28
29
30
31
32
33
34
35
36
37
38
39
40
41
42
43
44
45
46
47
48
49
50
51
52
53
54
55
56
57
58
59
60
61
62
63
64
65
66
67
68
69
70
71
72
73
74
75
76
77
78
79
80
81
82
83
84
85
86
87
88
89
90
91
92
93
94
95
96
97
98
99
100

OCCUPANT.	OWNER	Street or Lot No.	Size of Lot.	Rate per foot.	Value of Land.	Value of Building.	Total Value.	Occupant's Income.	Pub. Sch. P.	Sep. Sch. S.
John Brown	Neil Curry	88	20x103	20	400	300	700			
Henry O'Donald	Joshua McGavin	100	20x103	20	400	300	700			
Vacant lot	Joshua McGavin	102	28x103	20	500	500	1,000			
Vacant lot	John Coolihan	104	45.6x203	30	1,365		1,365			
Catherine Coolihan	Catherine Coolihan	126	45.6x203	30	1,365	100	1,465			
Thomas Kelly	William Martin	130	17x90	19	323	325	648			
Thomas Crossman	"	132	17x90	19	323	325	648			
William Arnott	"	134	23.3x90	19	441	500	941			
Margaret Burke	"	136	17x90	19	323	325	648			
William Allison	"	138	17x90	19	323	325	648			
Vacant lot	" Rear		91.3x113	11	1,004		1,004			
John L. Johnston	George Worrell, jr.	140	20.6x80	18	369	900	1,269			
William Eussman	"	142	20.6x80	18	369	900	1,269			
James Long	"	144	20.6x80	18	369	900	1,269			
Edward Johnston	"	146	20.6x80	18	369	900	1,269			
Thomas Worroll	"	148	20.6x80	18	369	900	1,269			
Vacant lot	" Rear		102.6x123	12	1,290		1,290			
William Worrell	George Worroll, sr.	152	16x90	19	304	370	674			
James Aspinall	"	154	16x90	19	304	350	654			
Elijah Cabbage	"	166	16x90	19	304	350	654			
Vacant house	"		16x90	19	304	350	654			
Thomas Smith	"	160	16x90	19	304	350	654			
Vacant lot	" Rear		80x18	11	830		830			
Nathaniel Whitesides	Nathaniel Whitesides	162	29.4x203	30	890	200	1,090			
William J. Barnes	William J. Barnes	164	29.4x203	30	890	200	1,090			
Vacant lot	George Chambers		29.4x203	30	890		890			
John Nicholson	John Nicholson		92x162	30	2,760	250	3,010			
ST. DAVID STREET—SOUTH SIDE.										
Vacant house	Robert Wilson	5	27x52	12	324	390	644			
George Revel	"	9	24x52	12	302	250	542			
William Coolihan	"	11	27.7x52	12	331	360	691			
George North	"	13	23.9x52	12	285	360	645			
George C. Moody and William Lindsay	Robert J. Fleming	15	70x52	12	840	225	1,065			
Patrick Driscoll	"	29	98x52	12	1,176	180	1,336			
Mary Melinda Purcell	Mary M. Purcell	43	20x52	12	240	460	700			
Phillip Rogers	"	45	25x52	12	300	450	750			
William Flby	"	47	17x52	12	204	425	629			
Charley Hamilton	"	49	13.6x52	12	162	190	352			
Vacant house	John Patton	51	50x52	12	672	150	822			
Robert Hodgson	James Frawley	69	15.6x60	13	202	450	652			
Mrs. Thomas Beamish	"	71	15.6x60	13	202	450	652			
Jacob McLelland	"	73	15.6x60	13	202	450	652			
Robert Fleming	"	75	15.6x60	13	202	450	652			
James McGraw	"	77	15.6x60	13	202	450	652			
McIntosh Hutchinson	"	79	15.6x60	13	202	450	652			
George West	"	81	15.6x60	13	202	450	652			
Henry Bills	John Coulter	83	15.6x60	13	202	450	652			
William C. Patterson	"	85	13.3x203	24	438	400	838			
William J. Coulter	William Coulter	91	27.8x203	24	606	300	906			
Robert Moore	"	93	27.8x203	24	606	300	906			
Park School	City of Toronto		178x203	24	4,272	15,000	19,272	exmt		
Robert T. Martin	At Park School						1,242			
John Waring	Thomas Woolway	115	12.6x101	16	200	690	790			
Thomas Woolway	"	117	12.6x101	16	200	690	790			
Mary Mustard	E. W. D. Butler	119	18.3x76	12	219	650	769			
Vacant house	"	121	18.3x76	12	219	650	769			
William H. Bath	"	123	18.3x76	12	219	650	769			
Elizabeth Hooper	Elizabeth Hooper		54x264	4	216	225	441			
Enoch K. Langmaid	Joseph Shuter		45x102	8	360	175	535			
Vacant lot	"		45x102	8	360		360			
ST. DAVID STREET—NORTH SIDE.										
Thomas McCutcheon	Robert J. Fleming	2	14x70	14	196	350	546			
William H. Clarkson	"	4	14x70	14	196	350	546			
Arthur Love	"	6	14x70	14	196	350	546			
Caroline Ward	"	8	14x70	14	196	350	546			
Thomas W. Reid	"	10	14x70	14	196	350	546			
Ann Allen	Ann Allen	12	17x70	14	238	150	388			
Vacant house	Robert J. Fleming	14	21.2x70	14	296	160	456			
Eliza McConnell	John Wiggins	18	17.4x52	11	190	475	665			
Robert Whitney	"	20	17.4x52	11	190	475	665			
William Milne	"	22	17.4x52	11	190	475	665			
William Linton	"	24	17.4x52	11	190	475	665			
Henry Fisher	"	26	17.4x52	11	190	475	665			
Vacant lot	Mrs. Thomas Mitchell		82.6x52	11	907	100	1,007			
Thomas Dillon	"	52	82.6x52.6	11	907	100	1,007			
John Gallager	James Croke	54	27.6x52.6	11	308	200	508			
Alfred Ellertrau	"	56	28x52.6	11	308	200	508			
Archie Shirlow	"	60	28x52.6	11	308	200	508			
John Parker	"	62	28x52.6	11	308	200	508			
Jacob Arnold	"	66	28x52.6	11	308	200	508			
Michael McLaughlin	"	68	28x52.6	11	308	200	508			
Thomas Barrons	Thomas Delaney	70	15x90	12	180	350	530			
Elizabeth Coombs	"	72	15x90	12	180	450	630			
Rosannah O'Hagan	"	74	10.3x90	12	123	200	323			
Mary Stubbins	"	76	15.10x90	12	190	250	440			
John Cox	"	78	15.10x90	12	190	250	440			
Lawrence Vale	"	80	18.6x90	12	232	250	482			
Edward Haines	"	82	47x158	18	845	250	1,095			

OCCUPANT.	OWNER.	Street or Lot No.	Size of Lot.	Rate per foot.	Value of Land.	Value of Buildings.	Total Value.	Occupant's Income.	Pub. Sch. P. Sep. Sch. S.
Joseph Fleming	Thomas Padden	Rear 82	47x53	5	235	300	535		P
John Furness	John Furness	86	22.0x203	24	540	450	990		P
William King	James Croke	88	25x203	24	600	200	800		P
John Owens	Edward and Sarah Hailla	90	15.0x103	16	248	373	623		P
Edward Hailla	"	92	15x103	16	240	410	650		P
Thomas Helston	"	94	15x103	16	240	410	650		P
John Coulter	John and Mary Coulter	96	15x103	16	240	410	650		P
Albert Lockhart	"	98	15x103	16	240	410	650		P
Joseph Mabley	"	100	15x103	16	240	410	650		P
Mary A. Hamblin	Sarah Hailla	Rear 101	45x100	7	315	290	575		P
George Dixon	"	Rear 102	45.0x100	7	320	283	603		P
James Lumsdin	Jane Morrison	102	16.3x103	10	280	450	710		P
John Nolan	"	104	16.3x103	13	290	450	710		P
Jane Morrison	"	106	27x103	10	432	400	832		P
James Learmouth	"	108	22.6x103	10	360	460	820		P
ST. DAVID PLACE, OFF ST. DAVID ST., WEST SIDE									
James H. Watkins	James H. Watkins	2	15x92	8	120	600	720		P
Henry A. Layton	Christopher K. Rogers	4	14x92	8	112	580	692		P
Thomas W. Kaiser	"	6	14x92	8	112	580	692		P
Horatio Parker	"	8	14x92	8	112	580	692		P
David Hunter	" Rear	10	13.9x92	8	110	550	660		P
Joseph A. White	"	12	13.9x92	8	110	550	660		P
John Kennon	"	14	13.9x92	8	110	550	660		P
ST. DAVID PLACE—EAST SIDE, SOUTH END.									
Ann Heathcott	Harry Beavis	1	15.4x87	7	107	550	657		P
Vacant house	"	3	15.4x87	7	107	550	657		P
Maria Smith	"	5	15.4x87	7	107	550	657		P
Prussia Johnston	"	7	15.4x87	7	107	550	657		P
Robert Colby	"	9	15.4x87	7	107	550	657		P
Vacant house	"	11	15.4x87	7	107	550	657		P
Charles Blair	"	13	15.4x87	7	107	550	657		P
ST. DAVID STREET—NORTH SIDE (Continued).									
Robert Stoddard	Estate of Alex. Anderson	110	14.6x95.6	15	218	560	778		P
Bill Sutherland	"	112	14.6x95.6	15	218	560	778		P
Henry Duran	"	114	14.6x95.6	15	218	560	778		P
Elizabeth Muir	"	116	14.6x95.6	15	218	560	778		P
David M. Johnston	"	118	14.6x95.6	15	218	560	778		P
George W. Renardson	"	120	14.6x95.6	15	218	560	778		P
Isaac Gilmore	James A. Whiteside	122	17.6x103	16	280	500	780		P
John Lynn	"	124	17.6x103	16	280	525	805		P
Charles Chambers	Charles Chambers	126	26x103	16	416	154	570		P
Nessa Porrault	"	132	26x103	16	416	154	570		P
WILTON AVENUE—SOUTH SIDE, WEST END.									
Gerrard Noble	Gerrard Noble	135	26x100	50	1,325	4,000	5,325	600	P
Mary E. Wilson	David Carlyle	137	14	40	580	1,190	1,720		P
Edward Moneriff	"	139	14x114	40	590	1,160	1,720		P
Elizabeth Parkes	"	141	14x114	40	590	1,160	1,720		P
Thomas D. Belleau	"	143	14x114	40	590	1,160	1,720		P
John E. Knott	"	145	14x114	40	590	1,160	1,720		P
William Hawthorne	"	147	14x114	40	590	1,160	1,720		P
David Haymer	"	149	19.8x114	40	786	1,450	2,236		P
Donald Glass	Patrick Sheady	201	24.3x114	40	970	400	1,370		P
Silas Statham	"	203	24.3x114	40	970	400	1,370		P
George Hare	"	205	24.3x114	40	970	400	1,370		P
William Cooper	"	207	24.3x114	40	970	400	1,370		P
Thomas Heath	"	209	24.3x114	45	1,090	460	1,490		P
William J. Calgey	Wm. J. Calgey	211	18x114	50	850	2,700	3,630	350	P
Alexander A. Knox	"	213	18x114	50	840	1,500	2,140		P
Vacant house	"	215	16x114	40	640	1,500	2,140		P
Charles Likens	Thomas Langton	217	16.11x114	40	678	950	1,628		P
William Foster	"	219	16.11x114	40	678	950	1,628		P
Alexander C. Davis	"	221	16.11x114	40	678	950	1,628		P
Alexander A. Davis	At Alex. C. Davis	223	16.11x114	40	678	950	1,628	400	P
Rev. John McD. Kerr	Thomas Langton	225	16.11x114	40	678	950	1,628		P
Thomas Langton	"	227	24x70	30	720	360	1,080		P
Margaret Hunter	Emerson Coatsworth	229	24x70	30	720	360	1,080		P
James Rooney	"	231	24x70	30	720	360	1,080		P
William L. Ramoay	"	233	24x70	30	720	360	1,080		P
Margaret Corbett	George Reid, sr.	245	21x64	24	504	800	1,304		P
David Holmes	"	247	21x64	24	504	800	1,304		P
Arthur W. Winter	"	249	21x64	24	504	775	1,279		P
John Thompson	"	251	21x64	24	504	775	1,279		P
Mrs. Armstrong	"	253	32x100	35	1,120	550	1,670		P
William J. Cook	" Rear	255	23x100	35	806	475	1,280		P
Vacant workshop	" Rear	257	55x98	10	550	200	750		P
Unfinished house	Henry Smallpiece	259	18.4x100	35	642	400	1,042		P
"	"	261	18.4x100	35	642	400	1,042		P
"	"	263	18.4x100	35	642	400	1,042		P
Henry Webb	" Rear	265	30x100	35	1,050	200	1,250		P
Johannah Coady	Johannah Coady	267	24x100	40	860	450	1,410	100	P
Richard J. Cockburn	Jacob Singer	269	17.5x90.6	30	555	285	790		P
Nathaniel Mills	George Reid	271	18.0x90.6	30	555	285	790		P
Vacant house	"	273	17.5x90.6	30	525	240	765		P
William Hamilton	"	275	17.5x90.6	30	525	240	765		P

John Be
Vacant
Hugh M
Alfred G
Thomas
John Be
Bernard
Frank I
Alfonse
Michael
James J
James J
Adford
Vacant
John Je
John G
Harry H
John V
Norah
John B
William
Vacant
William
George
Edward
William
Edmun
James
John S
Charles
John M
William
Vacant
John F
Vacant
John A
David
William
Dan W
Edward
William
William
Patrick
Vacant
William
William
Samue
John S
Vacant
WILL
James
Cath
Thom
Vacant
William
Alexa
Marg
Mary
John
Robe
Jane
Jame
Thom
Patri
Thom
Augu
Rich
Thom
John
Jame
Will
Ann
Vaca
No. 4
No. 7
John
John
Char
Jose
Will
And
Sam
John
Dav

ASSESSMENT ROLL.—ST. DAVID'S WARD.

Occupant's Income.	Pub. Sch. P. Sep. Sch. S.	OCCUPANT.	OWNER.	Street or Lot No.	Size of Lot.	Rate per foot.	Value of Land.	Value of Buildings.	Total Value.	Occupant's Income.	Pub. Sch. P. Sep. Sch. S.
35	..	John Bell	George Reid	275	17.0x90.6	30	825	240	705
36	..	Vacant lot			20x90.6	30	780	..	780
37	..	Hugh McKay	Robert S. Selby	281	19.2x72	30	675	600	1,175
38	..	Alfred Gillem	Thomas Turf	283	19.2x72	30	675	600	1,175
39	..	Thomas Turf	Annie Harding	285	27x72	30	810	425	1,235
40	..	John Reynolds		287	28x72	30	795	315	1,110
41	..	Bernard Gibson		289	28x72	30	840	315	1,155
42	..	Frank Dunne		291	43x72	35	1,605	650	2,155
43	..	Alfonse Jubbin	James Lynch	303	37x203	40	1,480	200	1,680
44	..	Michael Duggan		305	28x203	40	1,040	200	1,240
45	..	James Lynch		307	28x203	40	1,120	75	1,195
46	..	James J. Mallon	James J. Mallon	309	18.4x85	28	613	900	1,413
47	..	Adlard Gendrou		311	18.6x85	28	613	900	1,413
48	..	Vacant house		313	18.6x85	28	613	900	1,413
49	..	John Jackson	John P. Mallon	315	18.6x85	28	613	900	1,413
50	..	John Gordon	James J. Mallon	317	18.6x85	28	613	900	1,413
51	..	Harry Pointer		319	18.6x85	28	613	900	1,413
52	..	John White		321	18.6x85	28	613	900	1,413
53	..	Norah Ryan		323	18.6x85	28	613	900	1,413
54	..	John Beck	George W. Banks	319	41x93	30	1,230	150	1,380
55	..	William Forsyth		321	91x110	10	910	250	1,160
56	..	Vacant house		323	25x93	30	750	175	925
57	..		Samuel Mills	325	25x93	30	750	175	925
58	..	William Kennedy	William Kennedy	327	21x203	40	840	900	1,740
59	..	William J. Patterson	William J. Patterson	329	22.6x203	40	900	700	1,600
60	..	George Brent	Thomas Bryce	331	16x203	40	600	600	1,200
61	..	Edward King		333	16x203	40	600	600	1,200
62	..	William H. Stickler	John McDole	335	15x203	40	600	600	1,200
63	..	Edmund Hayes		337	22.7x96	28	630	400	1,030
64	..	Edward O'Brien		339	22.7x96	28	630	400	1,030
65	..	James Rowland		341	22.7x96	28	630	400	1,030
66	..	John Stewart		343	22.7x96	28	630	400	1,030
67	..	Charles J. Reed		345	22.7x96	28	630	400	1,030
68	..	John McDole	Nathaniel McDole	347	22.7x96	28	630	400	1,030
69	..	William R. Dickson		349	10x96	28	448	1,000	1,448
70	..	Vacant store		351	14x96	28	392	900	1,292
71	..	John Bryan	Ellen Armstrong	353	19x96	32	608	1,100	1,708
72	..	Vacant house	John Loughhead	359	37.6x96	28	1,050	250	1,300
73	..	Mary A. Phillips		361	18.9x96	28	622	900	1,472
74	..	John Allison	Thomas J. Rahally	363	18.9x96	28	622	850	1,472
75	..	David J. Leroy		365	18.9x96	28	622	940	1,562
76	..	William Dunn	William Dunn	367	37.6x96	28	622	940	1,562
77	..	Dan Wales	Alex. B. Wright	369	37.6x96	28	1,050	950	2,000
78	..	Edward Fitzpatrick	William Norris	373	37.6x96	28	1,050	450	1,500
79	..	William Norris		375	18.9x96	28	622	440	1,062
80	..	William Allen	Thomas O'Connor	377	18.9x96	28	622	440	1,062
81	..	Patrick Hickey	Patrick Hickey	379	30x96	30	840	370	1,210
82	..	Vacant house		383	30x96	30	840	390	990
83	..	William Webber	William Webber	387	30x96	30	840	75	915
84	..	William W. Smith	William W. Smith	389	18x106	28	840	540	1,380
85	..	Samuel S. Smith	Samuel S. Smith	391	18x106	28	840	800	1,220
86	..	John Stewart, jr.	John Stewart, jr.	393	30x96	28	840	1,050	1,890
87	..	Vacant land	John Stewart, jr.	395	30x96	28	840	..	840
WILTON AVENUE—NORTH SIDE, WEST END.											
88	..	James Tidey	Patrick Sheady	188	26.4x106	52	1,365	2,000	3,365	1,000	..
89	..	Catherine Carroll		190	19x106	40	760	990	1,690
90	..	Thomas Harvey		192	19x106	40	760	900	1,660
91	..	Vacant house	William Hynes	194	20x132.3	45	900	1,600	2,500
92	..	William B. Smith	William B. Smith	196	20x132.3	45	900	1,600	2,500
93	..	Alexander Davidson	Jas. and Francis G. Sinclair	198	17.6x132.3	45	787	600	1,387
94	..	Margaret Winfield		200	17.6x132.3	45	787	600	1,387
95	..	Mary Allen	David Russell	202	17.6x132.3	45	787	600	1,387
96	..	John Sheridan	Robert Gregory	204	17.6x132.3	45	787	900	1,687
97	..	Robert Gregory		206	17.6x132.3	45	787	900	1,687
98	..	Jane Henderson		208	17.6x132.3	45	787	900	1,687
99	..	James Bedard	Patrick Mulqueen	210	17.6x132.3	45	787	950	1,737
100	..	Thomas K. Haffey		212	15x132.3	45	673	600	1,273	400	..
101	..	Patrick Mulqueen		214	17.6x132.3	63	928	850	1,778	500	..
102	..	Thomas Verner	John Verner	216	22.4x132.3	63	1,230	1,600	2,830	400	..
103	..	Augustus Eichhorn		218	22.4x132.3	45	1,005	1,600	2,605
104	..	Rohard Plewman		220	21.6x132.3	45	967	1,600	2,567
105	..	Thomas E. Shipley		222	21.6x132.3	45	967	1,600	2,567
106	..	John Verner		224	21.6x132.3	45	967	1,600	2,567
107	..	James Strong		226	21.6x132.3	45	967	1,600	2,567
108	..	William G. Gibson		228	21.6x132.3	45	967	1,600	2,567
109	..	Annie Hooley		230	22x132.3	45	900	1,600	2,500
110	..	Vacant stable	William Orford	230	20x38	13	240	50	290
111	..	No. 4 Police Station	City of Toronto		75x100	35	2,625	11,875	14,500	exmt	..
112	..	No. 7 Hose Reel Station	William Orford				4,500	..	4,500	exmt	..
113	..	John Vance		238	28.6x90	30	1,185	300	1,485
114	..	John Dunn		238	28.6x90	30	852	232	1,080
115	..	James Whittall		242	28x90	30	840	225	1,060
116	..	Charles Snowdon		246	28x90	30	840	150	990
117	..	Joseph Worsall		248	28x90	30	840	150	990
118	..	William Hodgson		272	28x90	30	840	150	990
119	..	Andrew Sage	Andrew Sage	274	14.6x100	35	907	800	1,707
120	..	Samuel Muirhead		276	14.6x100	35	807	800	1,607
121	..	John Bayley	Charles Craigo	278	14.1x100	35	490	575	1,065
122	..	David R. Robertson		280	14.1x100	35	490	575	1,065

OCCUPANT.	OWNER	Street or Lot No.	Size of Lot.	Rate per foot.	Value of Land.	Value of Buildings.	Total Value.	Occupant's Income.	Pub Sch. P. Sep. Sch. B.
John McGuire	Charles Craig	282	14.1x100	35	490	575	1,065		
David McCulloch	"	284	14.1x100	35	490	575	1,065		
George Large	"	286	14.1x100	35	490	575	1,065		
William Ward	"	288	14.1x100	35	490	575	1,065		
Michael Dohoney	H. A. McKinnon	288	14.1x100	35	490	575	1,065		
Patrick Sheady	"	290	14.1x100	35	490	575	1,065		
John Mackie	"	292	14.1x100	37	520	575	1,095		
John Lock	John B. Miller and Canniff & Canniff	294	16x100	37	602	600	1,192		
Samuel Williams	John B. Miller	296	16x100	30	480	600	1,080		
James Powell	"	298	16x100	30	480	600	1,080		
William Roberts	"	300	16x100	30	480	600	1,080		
George Streeter	"	302	16x100	30	480	600	1,080		
John McCrae	"	304	16x100	30	480	600	1,080		
Vacant house	"	306	16x100	30	480	600	1,080		
John C. Wright	"	310	16x100	30	480	600	1,080		
James Thompson	"	312	16x100	30	480	600	1,080		
Mary Claridge	"	314	16x100	30	480	600	1,080		
Fanny Pankhurst	Estate of late John Clarke	316	15x100	30	450	600	1,050		
Mary Wilson	"	318	15x100	30	450	600	1,050		
John Allen	"	320	15x100	30	450	600	1,050		
William H. McCulloch	"	322	15x100	37	555	825	1,380	300	
Thomas McGinn	John Watson	326	15x100	30	390	500	890		
Alfred Deffries	"	328	12.6x100	30	375	600	975		
Andrew Lauder	Nell McMullen	330	14.1x100	30	450	550	1,000		
Nell McMullen	"	332	14.1x100	30	450	550	1,000		
Anna Auchinloss	"	334	14.1x100	30	450	550	1,000		
James Larkin	James Larkin	334	14.1x100	30	450	550	1,000		
Simon Slade	Simon Slade	336	30x104	10	447	100	547		
William Wallace	William Wallace	338	20.8x112	30	607	750	1,357		
Peter Hamel	"	340	20x112	30	600	750	1,350		
Nelson Botsford	"	342	20x112	30	600	750	1,350		
Ebenezor Knight	"	344	20x112	30	600	750	1,350		
William Cathro	"	346	20x112	30	600	750	1,350		
Edwin Copp	"	348	20x112	30	600	750	1,350		
Euphemia McDonald	"	350	16x100	10	160	590	750		
Alfred Drinkall	"	352	16x100	10	160	590	750		
William Darby	"	354	16x100	10	160	590	750		
Walter Darby	"	356	16x100	10	160	590	750		
Nathaniel Barber	William Wallace	358	16x100	10	160	590	750		
Thomas Noonan	"	360	16x100	10	160	590	750		
William Lennox	Leeman J. Beemer	362	25x90	30	750	800	1,550		
Jane M. Intosh	"	364	25x90	30	750	800	1,550		
Joseph Bates	Mary J. Bates	366	15.6x114	32	495	600	1,095		
William Cole	Joseph Bates	368	15.6x114	32	495	600	1,095		
Phoebe Dickson	Daniel S. Briggs	370	15.6x114	32	495	600	1,095		
Ell Wickett	James Jackson	372	15.6x114	32	495	600	1,095		
James W. Ryan	Thomas O'Leary, Jr.	374	15.6x114	32	495	600	1,095		
John Brady	Richard H. Hoskin	376	15.6x114	32	495	600	1,095		
Richard H. Hoskin	Daniel S. Briggs	378	15.6x114	32	495	600	1,095		
William Ryan	Howard Williams	380	15.6x90	30	465	600	1,065		
James Cosgrove	"	382	15.6x90	30	465	600	1,065		
John Miller	"	384	15.6x90	30	465	600	1,065		
Wm. M. Whittaker	"	386	15.6x90	30	465	600	1,065		
Edwin Churchill	"	388	15.6x90	30	465	600	1,065		
Vacant house	"	390	15.6x90	30	465	600	1,065		
William F. Clark	"	392	15.6x90	30	465	600	1,065		
Henry Nolan	"	394	15.6x90	30	465	600	1,065		
William J. Stevenson	"	396	15.6x90	30	465	600	1,065		
John Le Grand	"	398	15.6x90	30	465	600	1,065		
Abel O. Robinson	"	400	15.6x90	30	465	600	1,065		
Frederick T. Burgess	Thomas Bryce	402	24x90	35	840	1,650	2,490	1,000	
George Strongtham	"	404	24x90	35	840	1,650	2,490	1,000	
William Fouting	Over	406	23.6x90	30	705	325	1,030		
John Metcalf	John Metcalf	408	22x90	30	660	325	985		
Frank La Plant	"	410	22x90	30	660	325	985		
Thomas F. Henderson	"	412	22x90	30	660	325	985		
Louise Courvoisier	"	414	22x90	30	660	325	985		
Thomas Roberts	"	416	22x90	30	660	325	985		
Samuel Woodyard	"	418	22x90	30	660	325	985		
William Peters	"	420	22x90	30	660	325	985		
John Glibuly	Robert and Thos. Watson	422	14.6x90	30	435	575	1,010		
John Willis	"	424	16.5x90	30	487	575	1,062		
Isabella Foster	"	426	16.5x90	30	487	575	1,062		
William T. Pearson	John F. Pearson	428	21x90	30	630	800	1,430		
John O'Neill	"	430	21x90	30	630	800	1,430		
James McKenzie	James McKenzie	432	21x90	30	630	800	1,430		
Elizabeth Webber	Elizabeth Webber	434	20x90	30	600	750	1,350		
Edward H. Huggins	"	436	20x90	30	600	750	1,350		
John Eward	John Eward	438	20x90	30	600	750	1,350		
Joshua Bromley	"	440	15.6x98	30	465	400	865		
Samuel Tyler	"	442	15.6x98	30	465	400	865		
James Lenchan	James Lenchan	444	17.1x90	30	585	800	1,385		
Thomas Murphy	James Campbell	446	25x90	30	750	800	1,550		
James Campbell	"	448	25x90	30	750	800	1,550		
Thomas Johnston	Thomas Mitchell, sr.	450	15.6x54	30	310	400	710		
James Hamilton	Thomas Mitchell	452	15.6x54	30	310	400	710		
OAK STREET—SOUTH SIDE, WEST END.									
Vacant house	Trustees of Parliament St. Methodist Church	5	21x58	25	550	1,250	1,800		P

Henricctta
David Gil
Thomas M
John Hay
James C
Phillip Va
William M
William M
Thomas M
Vacant h
William M
CLARA
STREET
Barbara A
Henry W
Robert J
Henry J
Michael
Alexand
CLARA
Mrs. Ker
John Tra
Ada Gre
Robert M
Wellingt
OAK ST
Leath C
Alexand
John W
Henry F
John Ry
David G
Vacant h
John Ta
William
William
John Da
John Fl
Thomas
John Sle
William
Richard
Edward
Joseph H
Francis
David H
James G
Michael
Jabez S
Kenneth
William
John M
Thomas
John Me
Ann Sw
Constan
William
John H
Sarah H
John Cr
Joseph
John D
James I
Vernor
James I
Albert
Barton
Edward
Henry I
John R
Fleming
John C
William
Louisa
Henry
James
Thomas
Unfini
William
Francis
Stephen
William
S

Occupant's
Income.
Pub Sch. P
Sep. Sch. P

300
150
1,000
100

OCCUPANT.	OWNER	Street or Lot No.	Size of Lot.	Rate per foot.	Value of Land.	Value of Buildings.	Total Value.	Occupant's Income.	Pub Sch. P	Sep. Sch. P
Henrietta Fletcher.....	James Simpson.....	9	20.6x90	30	615	375	990
David Gillard.....	William F. Ross.....	11	19.7x90	30	685	375	960
Thomas M. Smith.....	Thomas M. Smith.....	13	19.7x90	30	685	375	960
John Hay.....	John McDonald.....	15	10.7x90	30	685	375	960
James G. Robertson.....	James C. Robertson.....	17	21x90	30	630	600	1,230
Philip Van Winkle.....	John C. Williams.....	10	20x90	30	900	600	1,500
William H. Cross.....	William H. Cross.....	21	20x90	30	900	600	1,500
William Hambly.....	Francis H. Wood.....	23	20x90	30	600	1,200	1,800
William Wallace.....	".....	25	16x90	30	480	850	1,330
Thomas Hallatt.....	".....	27	16x90	30	480	850	1,330
Vacant house.....	".....	29	16x90	30	480	850	1,330
William H. Lench.....	".....	31	16x90	30	480	850	1,330
CLARA STREET—WEST SIDE, NORTH END, OFF OAK STREET.										
Barbara McDonald.....	William Robinson.....	12	17.4x110	20	347	750	1,097
Henry W. Oake.....	Henry W. Oake.....	10	17.4x110	20	347	900	1,247
Robert J. Cooper.....	Robert J. Cooper.....	8	17.4x110	20	347	700	1,047
Henry J. Whyman.....	Henry J. Whyman.....	6	20x110	20	400	400	800
Michael Allingham.....	Michael Allingham.....	4	18x110	20	360	900	1,260
Alexander Bourdon.....	".....	2	18x110	20	360	600	960
CLARA STREET—EAST SIDE, SOUTH END.										
Mrs. Kennedy.....	Richard Wallace.....	9	17.6x89	18	315	640	955
John Travis.....	".....	7	17.6x89	18	315	640	955
Ada Green.....	".....	5	17.6x89	18	315	640	955
Robert McPherson.....	".....	3	17.6x89	18	315	640	955
Wellington Wallace.....	Wellington Wallace.....	1	17.6x89	18	315	640	955
OAK STREET—SOUTH SIDE (Continued).										
Leach Koster.....	Richard Wallace.....	33	17.0x118	35	613	900	1,513
Alexander Reid.....	".....	35	17.0x118	35	613	900	1,513
John Wilson.....	".....	37	17.0x118	35	613	900	1,513
Henry Fowler.....	".....	39	17.0x118	35	613	900	1,513
John Ryan.....	".....	41	17.0x118	35	613	900	1,513
David G. Thomson.....	".....	43	17.0x118	35	613	900	1,513
Vacant house.....	William T. McCrimmon.....	45	16.3x96	30	487	1,200	1,687
John Taylor.....	George W. Dunn.....	47	16.3x96	30	487	1,200	1,687
William Jennings.....	".....	49	16.0x91	30	495	500	1,045
William Willes.....	"..... Rear	51	16.0x91	30	495	500	1,045
John Darby.....	".....	53	33x116	10	330	430	760
John Fice.....	".....	55	17.8x116	32	664	775	1,339
Thomas Purkis.....	".....	57	17.8x116	32	664	775	1,339
John Sleeth.....	"..... Rear	59	17.8x90	8	142	500	642
William Ford.....	"..... Rear	61	17.8x90	8	142	500	642
Richard J. Cobbold.....	"..... Rear	63	17.8x90	8	142	500	642
Edward Simpson.....	James C. Robertson.....	61	28x70	32	896	300	1,196
Joseph Bloomer.....	"..... Rear	61	28x70	6	168	200	428
Francis Brogg.....	Francis Brogg.....	63	31x117	..	1,085	700	1,785
David Hastings.....	David Hastings.....	65	15x117	35	625	1,000	1,625
James G. Malcolm.....	".....	67	15x117	35	625	1,000	1,625
Michael McMahon.....	Michael McMahon.....	71	30x41.6	35	450	225	675
Jabez Sugden.....	Jane Ray.....	73	23.6x41.6	20	470	450	920
Kenneth C. Marshall.....	John Hamilton.....	79	14x85	30	420	625	1,045
William Alkin.....	".....	81	14x85	30	420	625	1,045
John McCarthy.....	James Larkin.....	83	16.8x206	40	667	400	1,067
Thomas Wright.....	".....	85	16.8x206	40	667	400	1,067
John Morrison.....	".....	87	16.8x206	40	667	400	1,067
Ann Saunders.....	William Nicholls.....	89	45x206	40	1,800	300	2,100
Constant H. Frost.....	".....	95	33.9x206	40	1,350	900	2,250
William Steen.....	".....	99	24x206	40	860	350	1,210
John Hopper.....	".....	101	14x206	40	500	500	1,000
Sarah Hand.....	".....	103	14x206	40	500	500	1,000
John Crew.....	".....	105	14x206	40	500	500	1,000
Joseph Phipps.....	".....	107	20x206	40	800	275	1,075
John Dolan.....	".....	109	20x206	40	800	275	1,075
James Milligan.....	Daniel S. Briggs.....	113	46x206	40	1,840	600	2,440
Vernor Judge.....	Vernor Judge.....	117	22.9x206	40	910	325	1,235
James Madigan.....	".....	119	22.9x206	40	910	325	1,235
Albert Shaw.....	Margaret Adams and Catherine Hicks.....	121	15.6x103	30	465	370	835
Barton Hyde.....	".....	123	15.6x103	30	465	370	835
Edward Dawes.....	".....	125	15.6x103	30	465	370	835
Henry Laird.....	".....	127	15.6x103	30	465	370	835
John Ryan.....	".....	129	15.6x103	30	465	370	835
Flemington Crowe.....	".....	131	15.6x103	30	465	370	835
John Conroy.....	Ellen Conroy.....	147	25.10x84	28	720	425	1,145
William R. Steep.....	".....	149	25.10x84	28	720	425	1,145
Louisa Saunders.....	".....	151	25.10x84	28	720	425	1,145
Henry Bradley.....	".....	153	25.10x84	28	720	425	1,145
James Grierson.....	Thomas Whiteside.....	157	31x206	40	1,240	200	1,440
Thomas Donaldson.....	".....	159	90.6x206	40	3,620	100	3,720
Unfini- hed house.....	John Wickett.....	..	12x106	30	360	200	560
".....	".....	..	12x106	30	360	200	560
".....	".....	..	12x106	30	360	200	560
William Manning.....	William Wickett.....	177	36.9x106	30	1,104	190	1,294
Francis Watts.....	Estate late Edward Beckett.....	179	20.8x90	20	414	375	789
Stephen Rivitt.....	".....	181	20.8x90	20	414	375	789
William Abb.....	".....	183	20.8x90	20	414	375	789

OCCUPANT.	OWNER	Street or Lot No.	Size of Lot.	Rate per foot.	Value of Land.	Value of Buildings.	Total Value.	Occupant's Income.	Pub. Sch. P. Sep. Sch. S.
Lettitia Webster	Estate late Edward Beckett.	185	20.8x00	20	114	275	689		P
William Blanchard	"	187	20.8x00	20	414	275	689		P
Annie McMahon	"	189	20.8x00	20	414	275	689		P
Adam Hamilton	Joseph Kirkpatrick	201	21x03	19	369	275	644		P
John Milne	Mary and Elizabeth Keys	203	15x03	28	420	725	1,145		P
James Moran	"	205	15x03	28	420	725	1,145		P
William Hutchins	William Hutchins.	207	15x03	28	420	700	1,120		P
Oliver Foote	Oliver Foote.	209	15x03	28	420	700	1,120		P
Vacant lot	Joseph Kirkpatrick		30x03	28	840		840		P
George Scudds	George Scudds	215	30x03	28	840	350	1,190		P
Vacant lot	William H. Gibbs		30x03	28	840		840		P
Albert Mably	John R. Barron	223	30x03	28	840	450	1,290		P
Thomas A. Watt	Thomas A. Watt	225	60x03	28	1,680	750	2,430		P
Robert Kirkpatrick	Jos. Kirkpatrick	231	30x03	28	840	470	1,310		P
Samuel Nuttall	Jane Ward	235	30x03	28	840	460	1,300		P
Richard Sirman	Richard Sirman	239	30x03	28	840	300	1,230		P
Edward Johnston	Edward Johnston	241	30x03	28	840	190	1,030		P
Elizabeth Scholes	Elizabeth Scholes	245	35x03	28	840	190	1,030		P
OAK STREET—NORTH SIDE, WEST END.									
Henry Skelton	John R. Barron	6	20x40	16	464	175	639		P
Betsy Cattle	"	12	14.6x40	16	232	175	407		P
Samuel Perkins	"	14	14.40	16	232	175	407		P
Henry Pett	Ann'e E. Abraham	16	16x145	37	592	550	1,142		P
Joseph Anderson	"	18	16x145	37	592	550	1,142		P
Lettitia Miller	"	20	16x145	37	592	550	1,142		P
Catherine McLean	Sarah E. Douglas	22	16x145	37	592	550	1,142		P
William C. Holl	William A. Douglas	24	16x145	37	592	550	1,142		P
Robert Lander	"	26	16x145	37	592	550	1,142		P
John Brown	John Brown	32	46.6x72.6	25	1,237	900	2,137		P
George Halcy	" Rear		40.6x72.6	12	504	250	844		P
Oak Streek Pres. Church.	Trustees Oak Street Presby- terian Church		115.9x145	37	4,282	30,000	34,282	exmt	P
George Luney	Thomas W. Self	44	31.3x82.6	25	781	500	1,281		P
Mary Percy	" Rear	46	31.3x82.6	25	781	500	1,281		P
William Watson	"	34	12.6x82.6	12	150	550	700		P
Reuben Lowe	"	36	12.6x82.6	12	150	550	700		P
Hannah Smith	"	38	12.6x82.6	12	150	550	700		P
Charles W. Cameron	"	40	12.6x82.6	12	150	550	700		P
William Cole	"	42	12.6x82.6	12	150	550	700		P
Robert Findlay	Robert Findlay	50	18.6x145	37	684	175	859		P
William Parker	Thomas Dale	52	20.3x82.6	25	506	700	1,206		P
Emma Cardow	"	54	20.3x82.6	25	506	700	1,206		P
Thomas Dale	" Rear	54	40.6x82.6	12	486	250	736		P
John Cook	John Cook	56	36.6x105	30	1,185	575	1,760		P
Frederick Hamner	" Rear		36.6x105	7	276	212	488		P
Charles Reed	Charles Reed		31.6x100	30	945	400	1,345		P
Richard White	" Rear		31.6x105	10	315	300	615		P
John Fraser	" Rear		31.6x105	10	315	400	715		P
William Whitby	"	62	15x100	30	450	800	1,250		P
Charles Nicholson	"	64	15x100	30	450	800	1,250		P
Isaac Glinn	Isaac Glinn	68	31.6x105	30	945	650	1,595		P
George Docter	" Rear		15.9x100	10	159	450	609		P
William H. Bythell	" Rear		15.9x100	10	159	450	609		P
Harriet Swallow	Thomas Wright	68	18x85	30	480	500	980		P
Samuel H. Lendenberg	"	70	18x85	30	480	500	980		P
Albert E. Parker	"	72	18x85	30	480	500	980		P
William H. Walken	"	74	18x85	30	480	500	980		P
Vacant store	"	76	30x95	33	1,080	1,200	2,280		S
Vacant house	"	80	26.9x90	22	587	125	712		S
Peter Matthews	"	82	26.9x90	22	587	125	712		S
William Quinn	David Gardiner	86	21x80	22	462	175	637		P
William Hollands	"	88	21x80	22	462	175	637		P
William Scholey	"	90	16.8x80	22	363	600	963		P
James Holmes	"	92	16.8x80	22	363	600	963		P
Thomas Joslin	Fred. and Chas. Booz	94	15.2x96	30	455	600	1,055		P
Christopher Stephenson	"	96	15.2x96	30	455	600	1,055		P
Kenneth Murdoch	"	98	15.2x96	30	455	600	1,055		P
Martha Wood-ll	"	100	15.2x96	30	455	600	1,055		P
Charles Matthews	"	102	15.2x96	30	455	600	1,055		P
Frederick Booz	"	104	15.2x96	30	455	600	1,055		P
Samuel Ward	John C. Swait	106	21x90	28	588	800	1,388		P
Louisa Rook	"	108	21x90	28	588	800	1,388		P
Robert Townsend	John C. Swait; Charles E. Swait, Lessee.	110	21x90	28	588	800	1,388		P
George Crook	John C. Swait. Rear		22.3x53	10	222	300	522		P
John Quantz	John C. and Chas. E. Swait, Lessee.		22.3x53	10	222	100	322		P
Edward Brabrook	" Rear		31.4x53	10	312	300	612		P
Alexander Watt	" Rear		31.4x53	10	312	300	612		P
Robert Miller	Robert Miller	112	30.6x110	30	915	800	1,715		P
HOME PLACE—Of Oak Street.									
James Matthews	Robert Miller	1	13.6x62	10	136	350	486		P
Joseph Stratton	"	2	14x82	10	140	350	490		P
William Grigor	"	3	13.7x62	10	136	350	486		P
Frederick Duff	"	4	13.7x62	10	136	350	486		P
John Calbeck	"	5	13.7x62	10	136	350	486		P
Ralph Petter	"	6	13.7x62	10	136	350	486		P
Edmund Lumley	"	7	13.7x62	10	136	350	486		P

OAK S
John C
Charles
William
Vacant
Thomas
Lewis
James
William
John H
Freder
Vacant
Charles
George
James
George
Thomas
Hugh
Edmun
Henry
John S
James
Forest
John J
William
Vacant
Robert
Bridge
Thoma
Henry
John H
CORN
Thoma
William
Thoma
Rob't
George
Alexa
James
Willia
George
John J
Thoma
Delma
Louis
Willia
Samue
David
Robert
Shadr
Isaac
Theop
CORN
Arch
Alfred
John S
Ferdin
George
John J
James
Thom
Frede
Alph
Charl
John
Mark
Math
Josep
Teles
Emil
Josep
Eliza
Edwa
Josep
BELL
Thom
Geor
Henr
Henr
Josep
Benj

Value	Occupant's Income	Pub. Sch. P. Sep. Sch. S.	OCCUPANT.	OWNER.	Street or Lot No.	Size of Lot.	Rate per foot.	Value of Land.	Value of Buildings	Total Value.	Occupant's Income	Pub. Sch. P. Sep. Sch. S.
OAK STREET—NORTH SIDE (Continued).												
50			John Carruthers	John Carruthers	114	16x110	30	480	946	1,426		
50			Charles Pypers	"	110	16x110	30	480	940	1,420		
50			William Roberts	Thomas Wright	120	30x200	40	1,200	406	1,606		
45			Vacant house	"	122	30x200	40	1,200	300	1,500		
45			William McCartney	William H. Gibbs	126	30x206	40	1,200	906	2,106		
20			Vacant lot	"	144	38x500	40	1,520	306	1,826		
20			Thomas Atkins	Thomas Groer	144	50x108	30	1,500	306	1,806		
40			Lewis Cretchman	"	146	30.4x206	40	1,220	325	1,545		
40			James Wood	James Wood	159	19x206	40	700	1,050	1,810		
30			William Moore	"	154	38.6x206	40	1,540	300	1,840		
30			John Hoperaft	"	156	24.6x206	40	960	280	1,290		
10			Frederick Dubie	"	160	24.6x206	40	980	280	1,290		
30			Vacant house	"	162	28.6x306	40	1,060	250	1,310		
30			Charles Martin	"	166	27.6x206	40	1,100	250	1,350		
30			George Rush	"	168	27.6x206	40	1,100	250	1,350		
30			James Milligan	James Milligan	172	52x206	40	2,080	206	2,286		
30			George Alpetor	Edward Hales	170	28x206	40	1,120	100	1,220		
30			Thomas Anderson	"	182	28x206	40	1,120	100	1,220		
30			Hugh Cameron	James Wood	198	15x83	27	405	300	705		
07			Edmund Harris	"	200	15x83	27	405	300	705		
07			Henry O'Brien	Alexander Carlton	202	21.6x83	27	580	550	1,130		
42			James Hanningham	James Wood	201	22x83	27	594	375	969		
42			John Sherwood	"	206	22x83	27	594	375	969		
42			Forest Robinson	"	208	27.3x83	27	736	380	1,116		
42			John Jarrot	"	210	27.3x83	27	736	380	1,116		
42			William Hewitt	William Hewitt	214	30x83	27	810	360	1,170		
42			Vacant house	William A. Lennox	216	30x83	27	810	400	1,210		
42			Robert Steele	James H. Greenshields	220	30x83	27	810	300	1,110		
37			Bridget Harris	Thomas Lee	222	15x83	27	405	400	805		
44			Thomas Howell	"	224	15x83	27	405	400	805		
282	oxm'l		Henry Shaw	George Tomlin	226	33x83	27	561	400	961		
281			Henry Littleford	Henry Littleford	230	27x83	27	729	400	1,129		
709			John Hill	John Hill	232	30x83	27	810	320	1,130		
CORNWALL STREET—SOUTH SIDE, WEST END.												
700			Thomas Walls	Thomas Walls	5	15x75	25	375	750	1,125		P
700			William Armitage	Charles Dawson	7	15x75	25	375	750	1,125		P
700			Thomas Finlay	Thomas Finlay	9	30x75	25	750	500	1,065		P
559			Robert Campbell	Robert Campbell	11	15x75	25	375	175	550		P
206			George Boyer	"	114	15x75	25	375	200	575		P
206			Alexander Scott	David Rennie	13	15x75	25	375	450	825		P
336			James Rennie	"	15	15x75	25	375	450	825		P
790			William J. Stephenson	Estate of late Thos. Berkinshaw	17	15x75	25	375	420	790		P
898			George F. Nash	"	19	15x75	25	375	420	790		P
896			John Robb	"	21	15x75	25	375	420	790		P
115			Thomas Glover	"	23	15x75	25	375	420	790		P
260			Delina Lafontaine	Delina Lafontaine	25	15x75	25	375	445	820		S
260			Louis Forest	"	27	15x75	25	375	445	820		S
260			William C. Loch	"	29	15x75	25	375	445	820		S
908			Samuel Joslin	"	31	15x75	25	375	445	820		S
808			David Waring	David Waring	33	30x75	25	750	200	950		P
808			Robert Small	George Harris	35	30x75	25	750	230	980		P
808			Shadrach Davco	John Longhead	37	15x75	25	375	375	750		P
808			Isaac O. Soady	"	39	15x75	25	375	375	750		P
808			Theophile Balduo	Alexander Nesbitt	41	30x75	25	750	400	1,150		S
CORNWALL STREET—NORTH SIDE, WEST END.												
12			Archibald McPherson	Estate of late Thos. Berkinshaw	6	20x50	15	300	250	550		P
37			Alfred Stratton	Alfred Stratton	8	15x75	25	375	550	925		P
37			John Stratton	John Stratton	10	15x75	25	375	550	925		P
37			Ferdinand Bernear	Ferdinand Bernear	12	15x75	25	375	550	925		P
33			George C. Alfat	"	14	15x75	25	375	550	925		P
55			John Irwin	Samuel Carruthers	16	15x75	25	375	385	760		P
55			James R. Moir	Mary A. Cunningham	18	15x75	25	375	385	760		P
55			Thomas Peterman	Thomas Peterman	20	15x75	25	375	385	760		P
55			Frederick Phillips	Thomas Parker	22	15x75	25	375	385	760		P
55			Alphonse Lafontaine	Delina Lafontaine	24	15x75	25	375	475	850		P
55			Charles Radford	"	26	15x75	25	375	475	850		P
55			John Noble	"	28	15x75	25	375	475	850		P
55			Mark Benschaw	"	30	15x75	25	375	475	850		P
55			Matthew Morris	"	32	15x75	25	375	475	850		P
55			Joseph Labelle	Joseph Labelle	38	30x75	25	750	460	1,210		P
38			Telesphor Abou	Delina Lafontaine	40	15x75	25	375	600	975		S
22			Emil Schlinzeg	"	42	15x75	25	375	600	975		S
22			Joseph Bonenfant	"	44	15x75	25	375	600	975		S
12			Elizabeth Thirsk	Joseph Roy	46	15x75	25	375	600	975		S
15			Edward Monette	"	48	15x75	25	375	600	975		S
15			Joseph Roy	"	50	15x75	25	375	600	975		S
BELL STREET—SOUTH SIDE, WEST END.												
35			Thomas Cowie	Mrs. Millington	9	30x80	25	750	100	850		P
35			George F. Starr	Thomas Wiggins	11	15x80	25	375	550	925		P
35			Henry Cheatham	"	13	15x80	25	375	550	925		P
35			Henry Cleatham	Nathaniel Fowles	15	30x80	25	750	480	1,230		P
35			Joseph Reed	John Wood	17	30x80	25	750	480	1,230		P
35			Benjamin Pollard	Benjamin Pollard	19	30x80	25	750	480	1,230		P

OCCUPANT.	OWNER.	Street or Lot No.	Size of Lot.	Rate per foot.	Value of Land.	Value of Buildings.	Total Value.	Occupant's Income.	Pub. Sch. P.	Sept. Sch. S.
Joshua Fletcher	Joshua Fletcher	21	30x80	25	750	450	1,200	..	P	P
Charles H. Dawson	John F. Gillespie	23	12.6x80	25	312	188	500	..	P	P
John Forbes Gillespie	John F. Gillespie	25	17.8x80	25	437	213	650	..	P	P
William Stewart	John Wiggin	29	30x80	25	750	350	1,100	..	P	P
John Lucy	Thomas Lucy	31	15x80	25	375	350	725	..	P	P
Moses McBurnie	George Gray	33	15x80	25	375	350	725	..	P	P
George Gray	George Gray	35	30x80	25	750	630	1,400	..	P	P
Arthur Heager	Charlotte Pollard	37	30x80	25	750	230	980	..	P	P
Edmund L. Barstow	Edmund L. Barstow	39	30x80	25	750	350	1,100	..	P	P
BELL STREET — NORTH SIDE, WEST END.										
Vacant house	Albert E. Kemp	..	70x80	25	1,900	120	2,050	..	P	P
Thomas Scott	..	18	30x80	25	750	160	900	..	P	P
Mary Calgan	Mary Calgan	20	30x80	25	750	540	1,290	..	P	P
Robert Durstan	William T. Hawthorne	22	13x80	25	375	650	1,025	..	P	P
Richard H. Leslie	..	24	15x80	25	375	630	1,025	..	P	P
Charles Tomlin	Charles Tomlin	26	30x80	25	750	300	1,140	..	P	P
George Sholly	John Stewart	28	15x80	25	375	325	700	..	P	P
Robert Atkins	..	30	15x80	25	375	325	700	..	P	P
Joseph Bannister	Frederick Cousins	32	21x80	25	625	250	775	..	P	P
Charles Ball	Mary Chadwick	34	21x80	25	625	250	775	..	P	P
Joshua McCoy	Stephon Wilcox	36	18.6x80	25	462	250	712	..	P	P
MADEIRA PLACE—SOUTH SIDE, WEST END.										
James Chandler	Edward Galley	2	23.4x64.6	15	350	325	675	..	P	P
Albert J. Martin	..	4	23.4x64.6	15	350	325	675	..	P	P
MADERIA PLACE—NORTH SIDE, WEST END.										
Robert Cox	Edward Galley	1	30.4x47	12	304	325	689	..	P	P
Henry W. Whit	..	3	30.4x47	12	304	325	689	..	P	P
David McMillan	..	5	25.6x47	12	303	225	531	..	P	P
Edward Jolly	..	6	25.6x47	12	303	225	531	..	P	P
Isaac Kerfoot	..	7	42x47	12	504	325	829	..	P	P
Frederick Knight	..	8	30.7x47	12	303	325	691	..	P	P
David Stephenson	..	9	30x47	12	300	325	685	..	P	P
Dill Brown	..	10	30x47	12	300	325	685	..	P	P
William Saunders	..	11	31x47	12	372	325	697	..	P	P
Herbert Grivlin	..	12	31x47	12	372	325	697	..	P	P
James Chisholm	..	13	31x47	12	372	325	697	..	P	P
William G. Ross	..	14	30x47	12	300	325	685	..	P	P
John W. Conway	..	15	31.8x47	12	378	325	703	..	P	P
Edward McNaughton	..	16	31.8x47	12	378	325	703	..	P	P
Lester Smith	..	17	25.3x47	12	303	325	628	..	P	P
Thomas H. Gravlin	..	18	25.3x47	12	303	325	628	..	P	P
GERRARD STREET—SOUTH SIDE, WEST END.										
Albert Vorrall	Land Security Co.	237	20x101.9	60	1,200	1,600	2,800	..	P	P
Oliver Taylor	Jas. Hewlett and Chas. R. Bell	P	P
William Patterson	..	239	17.2x101.9	50	858	800	1,658	100	P	P
William Etwell	..	241	17.2x101.9	50	858	800	1,658	..	P	P
Peter J. LeCour	Peter J. LeCour	243	17.2x101.9	50	858	800	1,658	150	P	P
William Coulter	..	245	17.1x101.9	50	854	800	1,654	250	P	P
Joseph H. King	William Coulter	247	17.1x132	52	888	1,100	1,988	200	P	P
Vacant house	Philip Jameson	249	17.5x132	52	900	1,325	2,225	300	P	P
Charles Reid	..	251	17.5x132	52	900	1,325	2,225	..	P	P
Catherine Michie	Catherine Michie	253	21.8x132	52	1,128	1,300	2,428	..	P	P
John Blevins	John Blevins	255	20.8x132	52	1,074	1,238	2,312	..	P	P
John C. Swait	Emily Swait	257	20.8x132	52	1,074	1,238	2,312	..	P	P
Albert R. Pyne	Albert R. Pyne	259	20.8x132	52	1,074	1,238	2,312	600	P	P
Robert A. Pyne	Robt. A. and Hester J. Pyne	261	22.1x132	55	1,214	1,800	3,014	800	P	P
John Hurst	John Hurst	263	61.5x132	52	2,674	2,500	5,174	..	P	P
Frank B. Whitmore	William Walmaley	269	61x132	52	2,632	2,600	5,232	..	P	P
Garrat F. Frankland	Garrat F. Frankland	271	61x132	52	2,632	2,600	5,232	..	P	P
Aubray White	Annie Kavanagh	273	28.6x132	52	1,482	3,000	4,482	..	P	P
Vacant house	Andrew Tingle	277	39.6x132	52	2,054	3,300	5,354	..	P	P
Andrew Tingle	..	279	19x132	52	988	3,300	4,288	..	P	P
William Gilfoy	William Gilfoy	281	16x132	52	832	3,000	3,832	200	P	P
Dr. J. B. Gullen	John Forster	283	15x132	52	780	1,600	2,380	600	P	P
James Puddy and Edward Puddy	14.6x132	52	754	1,600	2,354	500	P	P
John Forster	..	287	20.9x132	60	1,245	3,200	4,445	600	P	P
Albert Anderson	John T. Cubitt	295	20x132	40	825	400	1,225	400	P	P
Albert E. McKenzie	William Anderson	297	17x100	40	680	925	1,605	..	P	P
Thomas E. Howard	..	299	17x100	40	680	925	1,605	..	P	P
Alexander Laurie	..	301	17x100	40	680	925	1,605	..	P	P
William Hodson	..	303	17x100	40	680	925	1,605	..	P	P
Edward Sanderson	68x105	10	680	..	680	..	P	P
William J. McDonald	William H. Gibbs	305	20.9x250	50	1,036	220	1,256	..	P	P
Samuel Parks	..	307	28.9x203	50	1,436	300	1,736	..	P	P
Richard Thomson	..	309	25x80	35	875	900	1,775	..	P	P
Edward Thompson	25x80	10	250	150	400	..	P	P
Mary Melvay	25x45	5	125	300	425	..	P	P
James Moore	James Moore	..	25x206	50	1,250	333	1,485	..	P	P
Amy Allen	John Moore	315	15.3x100	36	549	900	1,449	..	P	P
Hugh Crawford	Hugh Crawford	317	15.3x100	36	549	900	1,449	..	P	P
Ann McGann	William H. Gibbs, jr.	319	15.3x100	36	549	900	1,449	..	P	P
Edward Major	..	321	15.3x100	36	549	900	1,449	..	P	P
Henry Pennington	..	323	15.3x100	36	549	900	1,449	..	P	P

VICTOR
George
Robert
Vaca
Neil
Paul
Vaca

GER
Andr
Peter
Edw
Vaca
Geor
John
John
John
Vaca
Vaca
Robe
Mict
Robe
Rich
Wili
Jose
Jose
Edw
Univ
Geor
Geor
Sam
Pete
Jam
Jam
Albe
Jenn
Ran
Wili
Wili
San
Geor
Joh
Vaca
Wac
Alc
Edw
Nel
Jan
Jos
Wili
Wili
Rob
Jesse
An
Th
Jon
An
An
Wili
The
Ge
Fre
Joh
Joh
S
Joh
Wili
Vaca
Vaca
Fra
Jat
Vaca

Ne
Fr
Va
Th
Th
An
An
Do
G
An
An
W
L
W
M
S
R

ASSESSMENT ROLL—ST. DAVID'S WARD.

Occupant's Income.	Pub. Sch. P. Sep. Sch. S.	OCCUPANT.	OWNER	Street or Lot No.	Base of Lot	Rate per foot.	Value of Land.	Value of Buildings.	Total Value.	Occupant's Income.	Pub. Sch. P. Sep. Sch. S.
VICTORIA TERRACE—OFF GERRARD STREET.											
		George Hancock	John W. Shaw	1	13.9x76.3	14	102	600	792		P
		Robert Phillips	"	3	13.9x76.3	14	102	600	792		P
		Vacant house	"	5	13.9x76.3	14	102	600	792		P
		Neil Lamont	"	7	13.9x76.3	14	102	600	792		P
		Paul Stephenson	"	9	13.9x76.3	14	102	600	792		P
		Vacant house	"	11	13.9x76.3	14	102	600	792		P
		"	"	13	13.9x76.3	14	102	600	792		P
GERRARD STREET—SOUTH SIDE (Continued.)											
		Andrew Brown	Mary Short	325	17.6x206	50	875	700	1,575		P
		Peter F. Farish	Bridget McDonald	327	17.6x206	50	875	600	1,475		P
		Edward Moody	"	329	24.6x82	35	847	150	1,007		P
		Vacant store	"	"	24.6x82	5	857	1,700	2,557		P
		George Nuttall	Hellen S. Murnan	Rear 2	49x31	6	245	470	715		P
		Vacant house	"	Rear 4	49x31	6	245	470	715		P
		John Duncan	Bridget McDonald	Rear 12	49x31	5	245	470	715		P
		John Kippin	"	14	49x31	5	245	476	715		P
		Vacant house	"	"	29x206	50	1,450	275	1,725		P
		Vacant land	Katherine Milligan	"	30x206	50	1,850		1,850		P
		Robert Simpson	John Sullivan	"	33x92	30	990	275	1,265		P
		Michael Sullivan	"	Rear 4	16.6x62	10	165	470	635		P
		Robert Bell	"	Rear 7	16.6x62	10	165	470	635		P
		Richard Marquis	"	Rear 5	16.6x62	10	165	470	635		P
		William Swain	"	Rear 6	16.6x62	10	165	470	635		P
		Joseph Slday	Edward Kingsworth	343	33.9x100	35	1,182	400	1,682		P
		Edward Kingsworth	"	349	62x100	35	2,170	500	2,670		P
		University Med. College	Trustees of Medical College	357	96x103	45	4,320	9,000	13,320	exmt	P
		George Lomas	Samuel Coxon	361	13x92	45	675	1,250	1,925		P
		George Barker	"	363	15x92	35	525	1,100	1,625		P
		Samuel Hollingsworth	"	365	16x92	35	500	550	1,110		P
		Peter Yates	"	367	16x92	35	560	550	1,110		P
		James G. Park	"	369	16x92	35	560	550	1,110		P
		James R. Scott	"	371	17.4x92	35	607	335	942		P
		Albert Butt	"	373	17.4x92	35	607	335	942		P
		Jennie H. Johnson	"	375	17.4x92	35	607	335	942		P
		Randall Black	"	377	17.4x92	35	607	335	942		P
		William Watson	"	379	17.4x92	35	607	335	942		P
		William H. Eaton	"	381	17.4x92	35	607	337	942		P
		Vacant land	"	"	94x90	35	3,190		3,190		P
		Samuel Coxon	"	397	49x90	35	1,715	550	2,265		P
		George Ormsby	"	401	26x90	35	910	475	1,385		P
		John Irwin	"	403	26x90	35	910	475	1,385		P
		Vacant land	"	"	61x90	35	2,135		2,135		P
		Wm. H. Eaton	Wm. H. Eaton	413	21x90	35	735	900	1,635		P
		Alice Amos	Alice Amos	415	18x90	35	630	925	1,555		P
		Edward Adie	John McKorragher	417	18.6x90	35	647	815	1,462		P
		Nell S. Dunlap	"	419	18.6x90	35	647	815	1,462		P
		James Lomas	George Hardy	435	20.3x97.6	40	810	700	1,510	200	P
		Joseph Knowlton	"	437	17.1x97.6	36	615	500	1,115		P
		John Askin	"	439	17.1x97.6	36	615	500	1,115		P
		William Hariton	"	441	16.10x97.6	36	606	475	1,081		P
		Robert Jamieson	"	443	16.10x97.6	36	606	475	1,081		P
		Jesse Smith	"	445	17.3x97.6	36	624	500	1,124		P
		Annie Waghorn	"	447	17.3x97.6	36	624	500	1,124		P
		Thomas Henshaw	"	449	16.10x97.6	36	606	475	1,081		P
		Jonas Hainsworth	"	451	16.10x97.6	36	606	475	1,081		P
		Andrew Thompson	"	453	17.3x97.6	36	624	500	1,124		P
		William McLaren	"	455	17.3x97.6	36	624	500	1,124		P
		Thomas H. Wright	Thomas H. Wright	457	55x206	50	2,750	1,100	3,850	100	P
		George Chesman and Frederick Chesman	Frederick Chesman	463	48.6x206	50	2,425	1,800	4,225	750	P
		Frank Fallaize	Frank Fallaize	465	29x206	50	1,450	1,500	2,950	600	P
		John Stratton and Alfred Stratton	"	"	Rear	"	"	100	100	200	P
		John Ross	"	467	17.3x206	50	862	575	1,437		P
		William Cassidy	"	469	17.3x206	50	862	575	1,437		P
		Virginia V. Miller	"	471	22.6x206	50	1,125	600	1,725		P
		Frederick J. Beharrier	Thomas Lee	473	16x206	50	800	900	1,700		P
		James Christie	"	475	16x206	50	800	900	1,700		P
		Vacant house	"	477	16x206	50	800	900	1,700		P
		Nelson Eotsoford	"	479	16x206	50	800	900	1,700		P
		Frederick Crawford	"	481	16x206	50	800	900	1,700		P
		Vacant land	"	483	16x	50	800	900	1,700		P
		Thomas P. Whitlam	"	489	33.4x206	50	1,668		1,668		P
		Thomas Lee	"	491	20.8x206	50	1,033	500	1,533	200	P
		"	"	493	40x206	60	2,400	900	3,300	1,200	P
		Angus B. and John B. McColl	Maria Agnes Hughes	"	66x117	45	2,640	1,200	3,840		P
		Don flats	City of Toronto	"	8 acres	8,000	64,000		64,000	exmt	P
GERRARD STREET—NORTH SIDE, WEST END.											
		Annie Glassford	Thomas Campton	242	17.5x132.3	60	1,045	2,200	3,245		P
		Margaret A. Collard	Margaret A. Collard	244	17.6x132.3	50	875	2,200	3,075		P
		William Chesser	Grace Martin	246	17.5x132.3	50	870	2,200	3,070		P
		Laura Spurr	Laura Spurr	248	17.5x132.3	50	870	2,200	3,070		P
		Maggie E. Card	George A. Wense	250	17.6x132.3	50	875	2,200	3,075		P
		Suzanna McDonald	Sarah J. Brett	252	17.5x132.3	50	870	2,200	3,070		P
		Robert McQuaid	Robert R. Cathro	254	17.6x132.3	50	875	2,200	3,075		P

OCCUPANT.	OWNER	Street or Lot No.	Size of Lot.	Rate per foot.	Value of Land.	Value of Buildings.	Total Value.	Occupant's Income.	Pub Sch. P.	Dep. Sch. P.
Elizabeth M. Crofton	William A. Douglas	226	17.6x132.6	50	875	2,200	3,075		P	P
Vacant house	Robert Armstrong	258	17.6x132.6	50	875	2,200	3,075		P	P
Eliza J. Kerlison	Eliza J. Kerlison	200	25.7x132.6	50	1,275	2,700	3,975		P	P
Richard H. Howard	Alex. Leslie	202	25.7x132.6	50	1,275	2,700	3,975		P	P
Vacant house	Alex. Waddell	201	25.7x132.6	50	1,275	2,700	3,975		P	P
M. Frederick Smith	M. Frederick Smith	200	25.7x132.6	60	1,595	2,700	4,295		P	P
William E. Dobson	William E. Dobson	208	20.7x132.6	60	1,235	2,100	3,335		P	P
Thos. J. Campton	Thomas J. Campton	270	20.7x132.6	50	1,025	2,550	3,575		P	P
Alonz Hostrawser	"	272	20.7x132.6	50	1,025	2,550	3,575		P	P
William Headmon	Mary A. Strowger	274	20.7x132.6	50	1,025	2,550	3,575		P	P
Mary Ann Strowger	"	276	20.6x132.6	50	1,025	2,500	3,525		P	P
George Bond	Geo. Bond	278	25x132.6	50	1,250	500	1,750		P	P
Vacant house	Frances Garnham	280	20x132.6	50	1,000	300	1,300		P	P
Thomas Kerr	Thomas Kerr	282	19.3x132.6	50	962	2,200	3,162		P	P
Rev. James Bryant	"	284	19.4x132.6	50	965	200	1,165		P	P
Geo. C. Patterson	Geo. C. Patterson	286	19.3x132.6	50	962	2,200	3,162		P	P
John Campbell	John Campbell	288	19.4x132.6	50	965	2,150	3,115		P	P
Rev. William Cleland	William Lamb	290	19.3x132.6	50	962	1,838	2,800		P	P
Rev. Enoch Barker	Henry B. Boslo	292	19.4x132.6	50	965	150	1,115		P	P
William H. Goodfellow	William H. Goodfellow	294	19.3x132.6	50	962	1,832	2,794		P	P
John Ogden	John Ogden	296	19.4x100	55	1,063	2,150	3,213		P	P
Unfinished house	" Rear	300	19.4x32	5	97	1,000	1,097		P	P
Elizabeth Jones	Elizabeth Jones	300	17x81	35	595	1,000	1,595		P	P
John J. Gearing	John J. Gearing	302	33x81	35	1,155	1,000	2,005		P	P
Frederick Wright	Frederick Wright	306	66x206	50	2,650	1,100	3,750		P	P
Benjamin Willmot	Benjamin Willmot	310	22.6x116	42	945	600	1,545		P	P
William Willmot	William Willmot	312	22.6x116	42	945	600	1,545		P	P
GERRARD PLACE—OFF										
GERRARD STREET.										
Milton Brown	Benjamin Willmot	3	18x45	8	144	400	544		P	P
Vacant house	"	5	18x45	8	144	400	544		P	P
Alfred Warder	"	7	18x45	8	144	400	544		P	P
Vacant house	"	9	18x45	8	144	400	544		P	P
John Walsh	"	11	18x48	8	144	400	544		P	P
GERRARD STREET—NORTH SIDE (Continued).										
Andrew Murphy	Andrew Murphy	314	49.4x206	50	2,407	1,000	3,407		P	P
Ephraim P. Roden	Ephraim P. Roden	320	48.4x206	50	2,417	1,050	3,467		P	P
Mary Webster	Mary Webster	324	28.7x206	50	1,425	2,250	3,675		P	P
John L. Ebbels	"	326	20.0x206	50	1,040	700	1,740		P	P
Ellen Smith	John O'Neill	330	33.8x206	50	1,635	200	1,835		P	P
William Woodcock	"	332	32.8x206	50	1,635	200	1,835		P	P
John Simpson	"	334	33.8x206	50	1,635	200	1,835		P	P
Robert J. Waile	Stephenson Stephenson	340	27.0x206	50	1,375	225	1,600		P	P
Stephenson Stephenson	"	342	27.0x206	50	1,375	225	1,600		P	P
David Bewley	John Shaw	344	33x206	50	1,650	200	1,850		P	P
Isaac Lewis	"	318	20x206	50	1,000	225	1,225		P	P
George Shoo	"	350	20x206	50	1,000	225	1,225		P	P
John Shaw	"	352	23x206	50	1,150	275	1,425		P	P
Emory Nixon	Morgan J. Kelly	354	23.4x76.6	30	700	450	1,150		P	P
John Ames	"	356	23.4x76.6	30	700	450	1,150		P	P
Charles Harper	Thomas Lee	358	10.8x76.6	30	500	850	1,350		P	P
Morgan J. Kelly	"	360	16.8x76.6	30	500	800	1,300		P	P
Robert H. Stewart	"	362	16.8x76.6	40	697	950	1,647		P	P
Toronto Gen. Hospital	Trustees of Toronto General Hospital		615x412	125	80,625	100,000	180,625	oxm't		
Fever Hospital	"									
Eye and Ear Hospital	"									
Lying-in-Hospital	"									
Conservatory	"									
Chas. O'Riely	At General Hospital							2,173	P	P
Allan F. Miller	"							600	P	P
Vacant P. E.	Thomas Cruftenden		22.4x85	40	838		838		P	P
Benjamin Hobson	"	436	17.5x85	35	613	1,487	2,100		P	P
Edmund P. Folsberg	"	438	17.5x85	35	613	1,487	2,100		P	P
Frederick Measam	"	440	17.5x85	35	613	1,487	2,100		P	P
Thomas Berney	"	442	17.5x85	35	613	1,487	2,100		P	P
Frederick H. Burrows	"	444	17.5x85	35	613	1,487	2,100		P	P
Richard C. Coatsworth	"	446	17.5x85	35	613	1,487	2,100		P	P
John Allison	John Allison	448	10x44.9	20	200	425	625		P	P
Albert E. Brown	"	450	26.6x49.9	20	530	425	955		P	P
Vacant house	David Flack	452	42x44.9	20	840	290	1,130		P	P
Richard Flack	"	456	50.4x4.9	25	1,250	850	2,100		P	P
William Phillips	Phillip J. Slatter	458	9.1x86	30	672	700	1,372		P	P
Ivan H. Foster	"	460	17x86	30	510	600	1,110		P	P
Joseph Foster	"	462	17x86	30	510	600	1,110		P	P
James Crosbie	"	464	17x86	30	510	600	1,110		P	P
Robert Veach	"	466	17x86	30	510	600	1,110		P	P
James Slatter	James Slatter	470	38x86	30	1,140	450	1,590	200	P	P
Angus B. and John B. McColl	Jacob Rose	474	32x129	35	1,120	550	1,670	8,000	P	P
William D. Cameron	At McColl Bros.							400	P	P
Albert Johnson	"							1,800	P	P
Vacant house	Jacob Rose	476	32.4x86	30	970	450	1,420		P	P
Henry B. Plater	Henry B. Plater	478	25x86	30	750	450	1,200		P	P
William Coulter	"	480	25x86	30	750	450	1,200		P	P
Henry B. Plater	"	482	15x86	35	525	250	775		P	P
SPRUCE STREET—SOUTH SIDE, WEST END.										
Sophia Kirkpatrick	S. Flint	9	25x100	35	875	800	1,675		P	P

Value	Occupant's Income	Pub. Sch. P. & Sep. Sch. P.	OCCUPANT.	OWNER.	Street or Lot No.	Size of Lot	Rate per foot.	Value of Land.	Value of Buildings.	Total Value.	Occupant's Income.	Pub. Sch. P. & Sep. Sch. P.			
1,075			George Bradshaw	George Bradshaw	11	25x100	36	875	700	1,575					
1,075			George Willmot	Francis Langrill, jr.	13	23.10x100	35	875	950	1,725					
1,075			Thomas Gibbard	"	15	23.10x100	35	835	950	1,785					
1,075			Francis Langrill, jr.	"	19	15.6x130	15	682	400	1,082					
1,075			James H. Fellow	Francis Langrill, sr.	21	30.8x206	47	1,602	325	2,011					
1,075			John T. Scholes	"	23	29.8x206	47	1,385	400	1,785					
1,075			Francis Langrill, sr.	"	25	29.8x206	47	1,385	400	1,785					
1,075			Arthur M. Watts	"	27	29.8x206	47	1,385	400	1,785					
1,075			Thomas Welsh	Edward M. Shelton	29	20x206	47	940	1,300	2,240					
1,075			James H. Blair	"	31	20x206	47	940	1,300	2,240					
1,075			Edward M. Shelton	"	33	31x206	47	2,907	1,050	3,957					
1,075			William W. Cowell	"	37	25x206	47	1,175	1,300	2,475					
1,075			Chas. McVittie	"	39	25x206	47	1,175	1,300	2,475					
1,075			Trinity Medical College	Trustees Trinity Med. College	43	99.6x206	47	4,877	10,000	14,877	exm't				
1,075			William Preston	Isaiah Willmot	49	20x30	25	500	850	1,350					
1,075			Mrs. MacMurchie	"	51	20x30	25	500	850	1,350					
1,075			Edward Brown	"	53	20x50	25	600	850	1,350					
1,075			Robert Plow	"	55	20x50	25	600	850	1,350					
1,075			John Fitzgerald	John and William Stewart	119	15.1x75	30	450	840	1,290					
1,075			Vacant house	"	121	15.1x75	30	450	840	1,290					
1,075			Leonard Myers	"	123	15.1x75	30	450	840	1,290					
1,075			Vacant house	"	125	15.1x75	30	450	840	1,290					
1,075			William Pa. Kinson	"	127	15.1x75	30	450	840	1,290					
1,075			Samuel McCulloch	"	129	15.1x75	30	450	840	1,290					
1,075			Andrew Laughlin	"	131	15.1x75	30	450	840	1,290					
1,075			John Bryce	Thomas Bryce	133	22x75	30	600	1,180	1,820					
1,075			Phoebe S. and Eliza A. McGee	"	143	29x40	20	580	570	1,150					
1,075			James Mounce	"	145	18x75	30	480	450	930	100				
1,075			James Duffy	"	147	18x75	30	480	450	930					
1,075			Don Flats	City of Toronto	"	"	"	"	"	"	exm't				
544			SPRUCE STREET—NORTH SIDE, WEST END.												
544			Thomas J. Dudley	Martha J. and Thomas J. Dudley	6	22.8x126	40	907	1,400	2,307					
544			Samuel W. Bodley	"	6	126.10x74	10	1,270	350	1,620	1,700				
544			William Walmsley	Henrietta Walmsley	8	20.8x126	40	827	1,350	2,177					
544			James M. Depew	James M. Depew	10	20.8x126	40	800	1,350	2,150					
544			William Stark	William Stark	12	20.8x126	40	800	1,350	2,150					
544			Arthur H. Harris	Arthur H. Harris	14	20.8x126	40	800	1,350	2,150					
544			William H. Gibbs	William H. Gibbs, sr.	16	23.5x126	40	940	1,350	2,290					
544			Adam A. Scott	Adam A. Scott	18	30x200	48	1,440	890	2,300					
544			Henrietta Holmo	George Breading	20	40x200	48	1,920	540	2,460					
544			John C. Jones	William Elliott	22	15.9x153	40	630	700	1,330					
544			William H. Gibbs, jr.	"	24	15.9x153	40	630	700	1,330					
544			Dinah Crumpton	"	26	16.3x153	40	650	700	1,350					
544			Unfinished house	"	28	20x47.6	10	200	500	700					
544			Vacant house	"	30	22.6x47.6	10	225	500	725					
544			James Bain	"	32	22.6x47.6	10	225	500	725					
544			Samuel Toy	Martha Toy	28	30x206	50	1,600	800	2,300					
544			Alison E. O. Leadley	James Grand and Samuel Toy	30	20x206	50	1,000	475	1,475					
544			William Hitchcock	Alexander J. Brown	32	34.3x206	50	1,715	475	2,190					
544			Vacant strip	William H. Gibbs	34	7.8x206	50	382		382					
544			Rev. Wm. Cleland	George R. Roberts	36	19.10x106	40	794	1,000	1,794					
544			George R. Roberts	Annie Cameron	38	21.2x106	40	848	1,000	1,848					
544			John J. Cameron	"	40	21.2x106	40	848	1,000	1,848					
544			William F. Turnbull	William F. Turnbull	42	19.3x106	40	770	1,000	1,770					
544			W. Hoss Vardon	Sarah A. Yarnold	44	19.3x106	40	770	1,000	1,770					
544			Vacant land	Alexander J. Brown	46	100.8x100	10	1,007		1,007					
544			Vacant house	Charles R. Rundle	48	16.9x106	40	670	1,600	2,270					
544			Robert Brown	Alexander J. Brown	48	33x40	5	165	350	515					
544			Thomas Pillow	Thomas Pillow	50	28.6x166	45	1,290	850	2,118					
544			Richard Stapells	Richard Stapells	54	33.9x166	45	1,518	600	2,118					
544			David Cornell	David Cornell	56	40x97	32	1,280	600	1,880					
544			John B. Hutchinson	John B. Hutchinson	58	25x97	32	800	800	1,600					
544			Elizabeth Bolton	Thomas Lee	60	30x97	35	1,050	400	1,450					
544			Charles Joss	Chas. Joss	70	16x103	30	480	375	855					
544			Thomas Hill	Thomas Hill	72	15x103	30	480	375	855					
544			Vacant land	Hospita. Trust	74	162.4x206	48	7,794		7,794	exm't				
544			Samuel Clewlo	Samuel Clewlo	112	16x90	35	600	300	900					
544			Robert Orr	Robert Orr	114	16.9x90	35	600	240	840					
544			Henry Orr	James Orr	118	16.7x90	35	585	240	825					
544			Alfred Boston	"	118	16.7x90	35	585	300	885					
544			Robert Gunn	Robert Gunn	120	25x90	35	875	900	1,775					
544			Mary Hare	Mary Hare	122	12.6x90	35	437	625	1,062					
544			John McDonald	John McDonald	124	12.6x90	35	437	625	1,062					
544			Thomas V. Johnston	Thomas V. Johnston	126	85x90	35	875	600	1,475					
544			William Simpson	John McKerragher	128	16.8x90	35	684	700	1,384					
544			John McKerragher	"	130	16.8x90	35	684	700	1,384					
544			Isaac Covenay	"	132	16.8x90	35	684	700	1,384					
544			Vacant house	John Wood	134	25x90	35	875	800	1,675					
544			Patrick Coady	Patrick Coady	136	25x90	35	875	600	1,475					
544			William J. Thistlewaite	Agnes Laurie	138	16.9x90	35	685	700	1,385					

OCCUPANT.	OWNER.	Street or Lot No.	Size of Lot	Rate per foot	Value of Land.	Value of Buildings	Total Value.	Occupant's Income.	Pub. Sch. & S.	Pub. Sch. S.
Alfred Harper	Agnes Laurie	140	16.9x90	35	585	700	1,285			
Andrew Rae	Andrew Rae	142	16.6x90	35	667	400	907			
George Baycroft	George Baycroft	144	12.6x90	35	437	875	1,112			
William Phillips	"	146	12.6x90	35	437	875	1,112			
Samuel Wylie	Samuel Wylie	148	25x90	35	875	275	1,150			
John S. Gibson	David Carlyle	152	16.8x90	35	680	900	1,480			
Robert Williamson	"	154	16.8x90	35	680	900	1,480			
Vacant house	"	156	16.8x90	35	680	900	1,480			
Edward Power	Patrick G. Closs	160	57x90	35	1,965	900	2,565			
CARLTON STREET—SOUTH SIDE, WEST END.										
John McFaul	John McFaul	197	18x132.6	55	994	2,275	3,269	500		
Alexander Marling	Alex. Marling	199	17.2x132.6	55	943	2,175	3,128			
Warren Vanoverly	Warren Vanoverly	201	17.6x132.6	55	959	2,175	3,134			
William Richardson	William Richardson	203	31x132.6	55	1,705	1,725	3,430			
William A. Geddes	William A. Geddes	205	24x132.6	55	1,320	2,000	3,320			
Phineas P. Carson	Phineas P. Carson	207	22.6x132.6	55	1,240	2,000	3,240			
Charles Knees	Charles Knees	209	28x132.6	55	1,540	3,350	4,890			
John C. Bailey	John C. Bailey	211	52.8x132.6	55	2,900	4,500	7,400			
Gerrold Heintzman	Gerrold Heintzman	213	26.8x132.6	55	1,442	2,600	4,042			
Julia Anderson	Julia Anderson	215	26.8x132.6	55	1,442	2,600	4,042			
Henry O'Hara	Henry O'Hara	219	32x132.6	55	1,760	4,000	5,760			
Alexander Robertson	Alexander Robertson	221	32x132.6	55	1,760	3,200	4,960			
George Kent	Estate of late M. Vogan	223	20.6x132.6	55	1,130	2,100	3,230			
Howard Williams	Howard Williams	225	20.6x132.6	55	1,130	2,100	3,230			
John Lamb	Benjamin D. Larimer	227	21x132.6	55	1,155	2,000	3,155			
Thomas C. Stegman	Thomas C. Stegman	229	26.5x132.6	55	1,455	2,150	3,605			
John Gearing	Edward Gearing	231	26.5x132.6	55	1,455	2,150	3,605			
William Brodie	David W. Turner	233	25x132.6	55	1,375	1,450	2,825			
Frederick W. Craig	George Baycroft	235	18x95	45	810	900	1,710			
John Nesbitt	John Nesbitt	237	17.3x95	45	775	1,300	2,075	350		
John Caven	John Caven	239	17.3x95	45	775	900	1,675			
William J. Moodie	William J. Moody	241	17.3x95	45	775	900	1,675			
Lia Strathern	Lia Strathern	243	17.3x95	45	775	900	1,675			
Charles Thompson	Charles Thompson	245	18x95	45	780	900	1,680			
Vacant house	Benjamin Brick	255	16.8x100	50	830	2,000	2,830			
"	"	257	16.8x100	50	830	2,000	2,830			
"	"	259	16.8x100	50	830	2,000	2,830			
Workshop	"	259	50x98	10	600	50	650			
George G. Mills	James W. Holmes	201	17.2x120	52	884	2,000	2,884			
John Stevenson	John Stevenson	263	17.2x120	52	884	2,000	2,884			
Herbert Cooch	Clara Cooch	265	17.2x120	52	884	2,000	2,884			
Vacant lot	John Holmes	267	50x98	10	600		600			
Joseph Gordon	George Dermot	269	18.6x108	55	1,017	900	1,917			
Nell R. Darrach	"	269	20x108	55	1,100	900	2,000			
Nathan B. Randall	Joanna P. Randall	271	20x208	55	1,100	900	2,000			
Jane Anderson	Jane Anderson	273	20x108	55	1,100	900	2,000			
Amelia Herod	David Adair	275	16x108	55	880	900	1,780			
Vacant house	Thomas H. Turner	277	16x108	55	880	900	1,780			
Sidney Ashdown	Eliza Mitchell	279	16x108	55	880	900	1,780			
Oliver Ashenfelter	"	281	16x108	55	880	900	1,780			
DERMOT PLACE—WEST SIDE, OFF CARLTON STREET.										
John Cockburn	Joshua Lawrence	16	16x104	17	372	550	922			
William Crawford	John F. Smith	14	21.2x104	17	357	550	927			
George Dermot	George Dermot	12	20x204	17	340	560	900			
William Sautler	William Salter	10	20x84	12	240	500	740			
Henry A. Green	George Dermot	10	20x40	6	120	320	440			
CARLTON STREET—SOUTH SIDE (Continued).										
Jane Pillow	Jane Pillow	283	30.7x206	65	1,980	975	2,955			
Samuel T. Scilly	"	285	30.7x206	65	1,980	975	2,955			
Christopher C. Wilson and Robert Wilson	Christopher C. Wilson	287	25.3x206	65	1,641	1,450	3,091			
Angus B. McColl	"	289	25.3x206	65	1,641	1,450	3,091			
John F. Smith	Jane Pillow	201	28.4x206	65	1,841	850	2,691			
Hugh Neilson	Hugh Neilson	295	50x206	65	3,250	2,700	5,950			
Alexander J. Brown	Alexander J. Brown	297	72x256	70	5,040	1,450	6,490	3,000		
Robert J. Cooper	Robert J. Cooper	303	20x100	50	1,000	2,500	3,500			
James G. Scott	James G. Scott	307	20x100	50	1,000	2,500	3,500			
Edward Fawcett	Edward Fawcett	309	20x100	50	1,000	2,500	3,500			
Arthur F. Rutter	"	311	20x100	50	1,000	2,500	3,500			
Christina H. Steen	Robert H. Young	313	20x100	50	1,000	2,500	3,500			
Peter Freyseng	Peter Freyseng	315	18x100	55	990	2,500	3,490			
William M. Baldwin and William M. Baldwin	Charles C. Van Norman	317	24.6x100	55	1,345	1,800	2,645	400		
Thomas H. Levey	"	319	17x100	50	850	800	1,650			
James Miller	James Miller	321	17x100	50	850	800	1,650			
George Robertson	George Robertson	323	17x100	50	850	800	1,650			
Reuben C. Curry	Robert Murray	325	17x100	50	850	800	1,650	800		
James Allen	"	327	17x100	50	850	800	1,650			
Edward Nurse	"	329	17x109	50	850	800	1,650			
James Kew	"	331	17x100	50	850	800	1,650			
Charles Woodall	"	333	17x100	50	850	800	1,650			
Robert Dixon	Jacob Hirschfelder	335	17x100	50	850	800	1,650			
Donald McCullough	John K. Allen	337	18x77	40	720	850	1,570			
Vacant house	Oliver Avison	339	18x77	40	720	800	1,520			
George Beatty	Giles S. Ransome	341	18x77	40	720	800	1,520			
George A. Rose	George A. Rose	343	18x77	40	720	800	1,520			
Charles Riggs	Charles Riggs	345	18x110	50	900	800	1,700			

Fred
Jenne
Willie
Joseph
Willie
Willie
Vacan
John
Willie
Julia
Willie
Willie
Samu
Willie
Charl
Thom
Georg
Jame
Charl
John
Georg
Nes
John
Thom
Jame
Vaca
Georg
Vaca
Fred
Alfr
Walt
Jame
John
John
Hen
Lewi
CAR
Edw
John
Ada
Isaa
Wal
Albe
Orw
Oliv
Edw
Rob
Em
Jame
John
Alfr
Reg
Lyd
Ben
Eli
Sid
W
San
San
Wi
Joh
Eli
Un
Jos
Alc
Fre
Re
Th
Ch
Ad
Va
Re
Va
Al
Ch
Al
Fr
Re
M
A

Total Value.	Occupant's Income.	Pub. Sch. P. Sep. Sch. S.	OCCUPANT.	OWNER.	Street or Lot No.	Size of Lot	Rate per foot.	Value of Land.	Value of Buildings.	Total Value.	Occupant's Income.	Pub. Sch. P. Sep. Sch. S.
1,285			Fred W. Humphrey	Edward Fawcett	347	18x110	50	900	800	1,700		P
967			Jennet Harris	William Ratcliffe	349	16.7x110	50	825	900	1,725		P
1,112			William W. Boddy	William W. Boddy	351	16.7x110	50	825	900	1,725		P
1,112			Joseph White	Thomas Bryce	353	16x100	47	752	675	1,427		P
1,480			William Greer	"	355	16x100	47	752	675	1,427		P
1,480			William O. Littleford	"	357	16x100	47	752	675	1,427		P
1,480			Vacant house	"	359	16x100	47	752	675	1,427		P
1,480			John Dickson	"	361	16x100	47	752	675	1,427		P
1,480			William Smith	"	363	16x100	47	752	675	1,427		P
1,480			Julia Stevenson	"	365	16x100	47	752	675	1,427		P
1,480			William Warwick	"	367	16x100	47	752	675	1,427		P
1,480			William G. Warr	"	369	16x100	47	752	675	1,427		P
2,595			Samuel Campbell	"	371	16x100	47	752	675	1,427		P
			William Blatchley	"	373	18x100	47	846	800	1,646		P
3,209	500		Charles Oswald	"	375	18x100	47	846	800	1,646		P
3,124			Thomas Bernay	"	377	18x100	47	846	800	1,646		P
3,430			George Bedford	"	379	18x100	47	846	800	1,646		P
3,320			James E. McMann	"	381	20x100	47	940	1,250	2,190	100	P
4,890			Charles L. Baker	"	383	20x100	50	1,000	1,300	2,300	500	S
7,400			John T. Pierce	John T. Pierce	385	16.6x90	48	792	1,675	2,467		P
4,042			George Bailey	George Bailey	387	16x90	45	720	1,600	2,320		P
4,042			George B. Stevenson	George Stephenson	389	16x90	45	720	1,600	2,320		P
5,790			Nelson M. Keele	"	391	16x90	45	720	1,600	2,320		P
4,980			John Balmer	John Balmer	393	16x90	45	720	1,600	2,320		P
3,290			Thomas P. Whitlanc	William McBurney	395	19.6x90	45	873	1,675	2,548		P
3,155			James Reeve	James Reeve	397	50x90	45	2,250	2,700	4,950		P
3,605			Vacant lot	William H. Gibbs, sr.	385	25x90	45	1,125		1,125		P
3,605			George Horsfield	John Balmer	403	25x90	45	1,125	500	1,625		P
2,825			Vacant house	Building and Loan Association; D. K. Mason	405	17x90	45	765	1,500	2,265		P
1,710	350		"	Building and Loan Ass'n	407	16.8x90	45	755	1,500	2,255		P
2,075			Fred J. Johnson	Charles M. Huckins	409	16.8x90	45	755	1,200	1,955		P
1,675			Alfred Day	Herber H. Williams	411	18x90	45	810	950	1,760		P
1,660			Walter Strowger	A. Reid McKinlay	413	17x90	45	765	950	1,715		P
2,830			James Gorman	James Gorman	415	18x90	45	810	950	1,760		P
2,830			John Kane	John Kane	417	15.4x90	45	690	900	1,590		P
2,830			John W. Learn	John Erz.	419	15.4x90	45	690	900	1,590		P
2,884			Lewis A. Wright	Henry A. Wright	421	17x90	45	765	900	1,565		P
2,884			Henry Walker	Alexander McDonald	423	23x90	45	1,035	900	1,935		P
500												
2,884			CARLTON STREET—NORTH SIDE, WEST END.									
1,917			Edwin B. Dewey	James Lumbers	200	15.6x120	60	930	1,350	2,280	500	P
2,000			John Hancock	"	202	15x120	55	825	1,300	2,125	150	P
2,000			Adam Gerrie	"	202	15x120	55	825	1,300	2,125	600	P
2,000			Issac Robinson	Issac Robinson	204	25x120	55	1,375	1,250	2,625		P
1,780			Walter Sterling	Walter Sterling	206	25x120	55	1,375	1,300	2,675		P
1,780			Albert B. Crosby	Albert B. Crosbie	208	25x120	55	1,375	2,300	3,675		P
1,780			Orwell McBurnie	William Wilson	210	25x120	55	1,375	1,550	2,925		P
1,780			Oliver R. Avison	Oliver R. Avison	212	25x120	55	1,375	1,550	2,925	600	P
1,780			Edward E. Hargreave	Amelia Hargreave	214	25x120	55	1,375	1,375	2,750		S
1,780			Robert W. Doan	Robert W. Doan	216	25x120	55	1,375	1,425	2,800		P
822			Emerson Coatsworth, jr.	Emerson Coatsworth, jr.	218	27.4x237	77	2,005	3,850	5,855		P
927			James W. Henderson	James W. Henderson	220	27.6x190	77	2,005	3,850	5,855		P
900			John Holmes	John Holmes	222	27.6x190	57	1,567	1,700	3,267		P
740			Alfred Boulbee	"	224	27.6x190	57	1,567	1,700	3,267		P
440			Reginald Boulbee	"	224		At				400	P
			Lydia Kirkpatrick	Lydia Kirkpatrick	226	27.6x257	77	2,020	3,150	5,170		P
			Benjamin B. Toye	Benjamin B. Toye	228	27.6x257	77	2,020	3,150	5,170		P
			Elizabeth Champion	Elizabeth Champion and Sidonia Berthon	230	27.6x257	77	2,020	2,100	4,120		P
2,955			William G. A. Lamb	William G. A. Lamb	232	27.6x257	77	2,020	2,100	4,120		P
2,955			Samuel Parker	Samuel Parker	234	34x257	77	2,618	2,200	4,818		P
			Samuel Parker, jr.	"	234		At				400	P
3,091			William Anderson	William Anderson	236	21x257	77	1,617	2,100	3,717		P
3,091			John F. Pearson	John F. and Chas. Pearson	238	27.6x257	77	2,020	1,400	3,420		P
2,091			Eliza Burns	Eliza Burns	240	27.6x257	77	2,020	1,400	3,420		P
3,490	3,000		Unfinished store	James Hewlett		16.10x98	47	792	1,800	2,592		P
3,500			"	"		16.5x98	47	772	1,800	2,572		P
3,500			"	"		16.5x98	47	772	1,800	2,572		P
3,500			"	"		16.5x98	47	772	1,800	2,572		P
3,500			"	"		16.5x98	47	772	1,800	2,572		P
3,500			Joshua Clayton	Joshua Clayton	252	16.5x98	47	772	1,800	2,572		P
3,500			Alex McLean	Alex. McLean	254	45.9x232.3	60	1,650	1,100	2,750	400	P
3,490			Francis Armstrong	Francis Armstrong	258	19x119	55	1,045	900	1,945		P
645	400		Rev. George Taylor	John Brown	260	19x119	55	1,045	1,900	2,945		P
650			Thomas Houston	James G. Begg	262	18.6x119	55	1,018	1,700	2,718		P
650			Charles Begg	Chas. Begg	264	19.0x119	55	1,072	1,700	2,772		P
650			Adelaide Wilson	Adam Armstrong	266	19.0x119	55	1,072	1,700	2,772		P
650			Vacant house	"	268	19.6x119	55	1,072	1,700	2,772		P
650	600		Rev. George J. Bishop	"	270	18x119	55	990	1,700	2,690	400	P
650			Vacant house	George W. Booth	278	28x144	60	1,680	600	2,280		P
690			Allan Miller	Allan Miller	280	27.3x144	60	1,635	2,700	4,335		P
690			Chas. C. Van Norman	Chas. C. Van Norman	282	28.6x144	60	1,710	2,700	4,410		P
690			Alex. Robertson	David Carlyle	280		15	835	500	1,385		P
690			Frederick Nicoll	Jane Eliza Nicoll	282	55.9x90	15	835	500	1,385		P
670			Raymond Walker	Henry Lumbers	288	69.9x224	75	4,475	2,800	7,275		P
670			Peter McGregor	Helen Taylor	288	87x223	75	6,525	5,300	11,825		P
670			Marshall McGregor	"	288	17.3x100	48	828	900	1,728		P
700			Aubrey O. Hurst	Aubrey O. Hurst	288	17.3x100	48	828	900	1,728		P

OCCUPANT.	OWNER.	Street or Lot No.	Size of Lot	Rate per foot.	Value of Land.	Value of Buildings.	Total Value.	Occupant's Income.	Pub. Sch. P.	Pub. Sch. S.
Joseph Y. Brown	H. H. Williams	300	17.3x100	48	828	950	1,728		P	P
Mary A. Jenkins	Benjamin Brick	314	40x50	20	900	1,600	2,500		P	P
James Ardell	George C. Hill	320	32.6x50	28	910	40	950		P	P
William Holtworth	"	320	31.8x50	28	882	240	1,122		P	P
George E. Hill	"	324	34x50	28	952	390	1,342		P	P
Willara Benson	"	326	34x50	28	950	390	1,342		P	P
WOODLEY PLACE—OFF CARLTON STREET.										
William Hazart	Thomas Woodley	1	16.8x50	8	134	500	634		P	P
John Johnston	"	3	16.8x50	8	134	500	634		P	P
Albert Neil	"	5	16.7x50	8	134	500	634		P	P
CARLTON STREET—NORTH SIDE (Continued).										
Alfred Ingram	Alfred Ingram	336	34x76	40	1,360	250	1,610		P	P
Martha H. Gilmore	"	338	16x76	40	640	850	1,490		P	P
James Battisby	"	340	16x76	40	640	850	1,490		P	P
Robert Armstrong	Robert Armstrong	342	18.8x76	40	747	1,500	2,247		P	P
Richard Dixon	"	344	18.8x76	40	747	1,500	2,247		P	P
Thomas D. S. Moore	Thomas D. S. Moore	346	18.8x76	40	747	1,500	2,247		P	P
CARLTON AVENUE—SOUTH SIDE, WEST END.										
Albert E. Trow	James Gray	1	16x110	35	560	1,400	1,960		P	P
James Gray	"	3	15.8x110	35	549	1,400	1,949		P	P
William F. Chapman	Angus C. McDonell	5	15.8x110	35	549	1,400	1,949		P	P
Robert Fleming	Samuel Corrigan	7	15.9x110	35	550	1,400	1,950		P	P
Edward H. Bell	Mrs. Hunter	9	15.9x110	35	550	1,400	1,950		P	P
Michael J. Hynes	Samuel Corrigan	11	15.9x110	35	550	1,400	1,950		P	P
Vacant house	Harris B. Rowson	13	15.9x110	35	550	1,400	1,950		P	P
Alfred G. Pearson	John Holmes	21	18.2x67	33	569	900	1,369		P	P
Da. & B. Crittenden	"	23	18.2x67	33	569	900	1,369		P	P
Harold Wilson	"	25	18.2x67	33	605	800	1,405		P	P
CARLTON AVENUE—NORTH SIDE, WEST END.										
William L. Symons	Andrew D. Wright	1	26x90	37	962	3,000	3,962		P	P
James S. Lovell	James Lovell	2	24x90	35	840	2,700	3,540		P	P
Walton Van Dusen	John Fogg	6	25x90	35	875	900	1,775		P	P
Daniel Wilson	"	8	18x90	35	630	600	1,160		P	P
James Fulton	"	84	9x90	35	315	275	590		P	P
William Keating	Thomas Hoskin	10	21x90	35	735	1,000	1,735		P	P
Alpheus Darling	Alpheus Darley	12	20.6x90	35	718	1,000	1,718		P	P
William C. Boyle	William C. Boyle	14	18.5x90	35	680	900	1,580		P	P
James M. Williams	James M. Williams	16	19.5x90	35	680	900	1,580		P	P
Arthur Parsons	Arthur Parsons	18	15.6x90	35	542	850	1,392		P	P
Herbert Halsey	Thomas Wilkins	20	15.2x90	35	535	850	1,385		P	P
John J. Cosgrove	John J. Cosgrove	22	14x90	35	490	800	1,290		P	P
WINCHESTER STREET—SOUTH SIDE, WEST END.										
Tullius O'Neil	Tullius O'Neil	7	18x147	50	900	2,000	3,800		P	P
George R. Warwick	Charles Avery	9	18x147	50	900	2,700	3,600		P	P
Arthur Peuchen	Arthur Pouchen	11	18x147	50	900	2,000	3,800		P	P
Frederick V. Phillipot	William Davidson	13	26x147	50	1,325	2,225	3,550		P	P
Frederick H. Moulson	Frederick H. Moulson	15	26.6x147	50	1,325	2,225	3,550		P	P
William Ross	William Ross	17	26.6x237	64	1,690	2,525	4,215		P	P
Thomas S. Fisher	Thomas S. Fisher	19	26.6x237	64	1,690	2,525	4,215		P	P
Rev. Samuel J. Boddy	Samuel J. Boddy	21	55.4x237	64	3,536	2,400	3,936	1,400	P	P
Charles Coryell	Sarah Proctor and James Proctor	29	55.4x257	64	3,536	1,250	4,786		P	P
William Keighley	William Keighley	31	106.6x257	64	7,068	4,100	11,168		P	P
David McMillan	David McMillan	57	20x233	64	1,280	2,300	3,580		P	P
Charles J. Campbell	Charles J. Campbell	59	20x233	64	1,280	2,300	3,580		P	P
Francis Powell	Francis Powell	61	20x233	64	1,280	2,300	3,580		P	P
Charles Warwick	Robert H. Abraham	63	20.2x116	50	1,008	2,300	3,308		P	P
James McG. Ridley	"	65	20.2x116	50	1,008	2,300	3,308		P	P
Michael Hannaford	"	67	20.2x116	50	1,008	1,500	2,508		P	P
George Gilmore	Thomas Mounoe	69	20.2x116	50	1,008	1,500	2,508		P	P
William H. Sanderson	"	71	20.2x116	50	1,008	2,300	3,308		P	P
Kate Arthurs	"	73	20.2x116	50	1,008	2,400	3,408		P	P
James L. Morrison	James L. Morrison	75	124x162	55	6,820	1,800	8,620		P	P
James B. Henderson	George Hughes	81	21.6x102	50	1,075	1,850	2,925		P	P
Rev. Thos. R. O'Meara	"	83	21.6x102	50	1,075	1,850	2,925		P	P
George Hughes	"	85	80x226	64	5,723	1,350	7,073		P	P
Æmelius Irving	Robert Wade	89	45x124	44	3,300	3,600	6,100		P	P
Presbyterian Church	Trustees Presbyterian Ch.		73x100	45	3,285	900	4,085	exmt	P	P
Vacant house	Samuel and Alex. Trotter	101	18.2x80	45	818	1,850	2,668		P	P
Louis A. Sexsmith	Louis A. Sexsmith	103	18.2x80	45	818	1,850	2,668		P	P
John B. Vick	Samuel and Alex. Trotter	105	18.2x80	45	818	1,850	2,668		P	P
Neil McEachren	Neil McEachren	107	19.6x80	45	877	1,850	2,727		P	P
Unfinished house	Samuel and Alex. Trotter		17.6x102	60	875	1,000	1,875		P	P
"	"		16.6x102	50	775	1,000	1,775		P	P
"	"		16.6x102	50	775	1,000	1,775		P	P
"	"		16.6x102	50	775	1,000	1,775		P	P
"	"		16x102	50	800	1,000	1,800		P	P
William J. Smith	William J. Smith	119	20x160	55	1,100	900	2,000		P	P
Jane Sparkhall	"	121	20x160	55	1,100	850	1,950		P	P
William Lee	William Lee	123	18x165	55	890	400	1,290		P	P
Vacant house	"	125	15x165	55	825	500	1,325		P	P

James I
Louisa
Mary Sr
Alex M
Vacant
James C
John P
James I
Robert
Riverd
WINCH
Winche
Thom
John W
James
Alex
Alfred
George
David
Sarah I
Thoma
Zacher
Joseph
Robert
Henry
Vacan
John
John I
John I
Sydne
John 4
Vacan
David
Vacan
James
Vacan
Arthur
John
Willi
Samu
Alber
Doug
Simp
John
Willi
Alfre
Thom
Jame
Dani
Tor
Geor
Vaca
PRO
Pros
Ri
Day
Alfr
Mar
Geo
W
W
Fra
Eliz
Her
Hut
Fre
Mic
Geo
W
Ma
An
Fra
Isa
Jos
Led
AM
He
Ja
W
Me
Ar

Total Value.	Occupant's Income.	Pub. Sch. P. Sep. Sch. S.	OCCUPANT.	OWNER	Street or Lot No.	Size of Lot.	Rate per foot.	Value of Land.	Value of Buildings.	Total Value.	Occupant's Income.	Pub. Sch. P. Sep. Sch. S.
1,728			James Intwistle	William Lee	127	15x165	\$ 55	\$ 825	\$ 500	\$ 1,325		
2,300			Louisa Patterson	Vary Smith	127	18.2x100	55	1,000	750	1,750		
950			Mary Smith		129	18.2x100	55	1,000	750	1,750		
1,122			Alex McKeown	Emly Parrington	131	35x100	55	1,925	100	2,025		
1,342			Vacant lot	Mrs. Mary Do La Haye	133	183x225	64	9,792		9,792		
1,342			James O'Neil	Thomas Hurst	137	31x30	42	3,402	350	3,752	100	
			John Poulter	Anno Scagriffe	157	26.6x80	42	1,113	350	1,463		
634			James Brown		159	25.6x80	42	1,071	350	1,421		
634			Robert Jackson		101	28.6x40	25	712	700	1,412	100	
634			Riverdale Park	City of Toronto		17 1/2 acres	6,200	108,900	400	109,300	exmt	
WINCHESTER STREET—NORTH SIDE, WEST END.												
			Winchester Street School	City of Toronto		16ix181	60	9,840	12,000	21,840	exmt	
1,610			Thomas Parker	At Winchester School							1,050	
1,400			John W. Bowden	John W. Bowden	38	55.8x110	40	2,227	2,700	4,927		
1,490			James Donaldson	"	7	14x59	20	280	600	880		
2,247			Alfred D. Symons	"	5	14x59	20	280	600	880		
2,247			George Pringle	"	3	14x59	20	280	600	880		
2,247			David Pottit	"	1	14x59	20	280	600	880		
			Sarah Ridler	William McVeain	40	21.8x88	40	867	700	1,567		
			Thomas Davidson	"	42	21.8x88	40	867	700	1,567		
			Zachariah Esling	"	44	21.8x88	40	867	700	1,567		
1,960			Joseph Greenwood	"	46	21.8x88	40	867	700	1,567		
1,840			Robert H. Cosby	Robert H. Cosby	48	24.5x89	53	1,346	850	2,196	500	
1,950			Honry White	Joseph G. Gibson	54	35x53	20	700	450	1,150		
1,950			Vacant house		56	35x56	20	700	450	1,150		
1,950			John Wood	James, Phillip, John and Amos Wood	58	60x206	64	3,840	1,150	4,990		
1,950			John Bastedo	David and David J. Carlyle	62	20x100	50	1,000	2,100	3,100		
1,399			John Miller	"	64	20x100	50	1,000	2,100	3,100		
1,399			Sydney H. Preston	"	66	20x100	50	1,000	2,100	3,100		
1,405			John C. Fisher	"	68	20x100	50	1,000	2,100	3,100		
			Vacant house	"	70	18x100	50	900	2,100	3,000		
			David Carlyle	"	72	22x100	50	1,100	2,100	3,200	1,000	
			Vacant land	James L. Morrison		100x109	52	5,200		5,200		
3,002			James V. Wright	James V. Wright	84	90x225	64	5,790	2,500	8,290		
3,640			Vacant land	Neil Currie		64.6x112.6	52	2,808		2,808		
1,475			Arthur Lepper	Arthur Lepper	102	61x103	57	4,617	2,500	7,117		
1,160			John Eastwood	John Eastwood		91.0x148	58	5,307		5,307		
690			William Mowat	"	120	32.8x120	54	1,784	1,850	3,634		
1,735			Samuel Corrigan	"	122	21.4x120	54	1,152	1,850	3,002		
1,718			Albert E. Kemp	"	124	21.4x120	54	1,152	1,850	3,002		
1,580			Douglas Simpson	"	126	21.4x120	54	1,152	1,850	3,002		
1,580			Simpson Hill	"	128	20.10x120	54	1,125	1,750	2,875		
1,392			John H. Sproule	"	130	20.10x120	54	1,125	1,750	2,875		
1,385			William Eastwood	William Eastwood	132	21x120	54	1,134	1,750	2,884		
1,290			Alfred Haywood	"	134	22.3x120	54	1,202	1,750	2,952		
			Thomas Conlin	Thomas Conlin	138	76x224	64	4,864	1,400	6,264		
3,800			James Lobb	James Lobb	146	76x224	64	4,864	3,000	7,864		
3,000			Daniel Lamb	Daniel Lamb	158	158x190	51	8,532	2,000	10,532		
3,400			Toronto Necropolis	Trustees of Necropolis		14 acres	6,200	86,800	3,000	94,800	exmt	
3,550			George F. Balmer	At Necropolis							400	
4,221			Vacant land	Trustees of St. James Cemetery		10 acres	1,000	10,000		10,000	exmt	
4,221			PROSPECT STREET—SOUTH SIDE, WEST END.									
3,936	1,400		Prospect Park Skating Rink	Trustees of Rink		110.2x165	75	12,502	2,000	14,502		
4,786			David Daniels	David Daniels	31	18.9x74	32	600	950	1,550		
11,108			Alfred Blatchford	Edward Stephenson	33	18.9x74	32	600	950	1,550		
3,580			Mary Morrison	"	35	18.9x74	32	600	950	1,550		
3,580			George Woodland	"	37	18.9x74	32	600	950	1,550		
3,308			PROSPECT STREET—NORTH SIDE, WEST END.									
2,508			William Easton	Mary A. and James B. Davis	2	24.2x79	32	772	375	1,147		
2,508			Frank D. Irving	"	4	24.2x79	32	772	375	1,147		
3,406			Eliza A. Sherrard	"	6	24.1x79	32	770	350	1,120		
8,620			Henry Shaw	"	8	24.1x79	32	770	350	1,120		
2,925			Humphrey Bennet	"	10	24.1x101	32	785	350	1,135		
2,925			Fredrick Morrison	Maurice Troy	12	24.1x101	33	795	350	1,145		
7,073			Michael Troy	Grace Troy	14	34x101	33	1,122	525	1,647		
6,160			George Bedell	Francis D. Hornbrook	24	31x110	34	1,054	1,200	2,254		
4,085	exmt		William Stock	Thomas Wright	26	19.3x110	34	654	1,175	1,829		
2,668			Matthew Lepper	Matthew Lepper	28	19.3x110	34	654	1,175	1,829		
2,668			Andrew Brown	Robert F. Williams	30	19.3x110	34	654	1,175	1,829		
2,727			Francis Lobb	William H. Gibbs, sr.	32	19.3x110	34	654	1,175	1,829		
1,875			Isaac C. Fell	Isaac C. Fell	34	20x110	34	680	1,175	1,855		
1,775			Joseph G. Gibson	Joseph G. Gibson	36	20x110	34	680	1,175	1,855		
1,775			Leon C. MacIn	Leon C. MacIn	38	40x110	34	1,340	2,450	3,790		
1,775			AMELIA STREET—SOUTH SIDE, WEST END.									
1,900			Chas. D. Lockyer	Hugh Sullivan	9	30x71	30	900	400	1,300		
2,000			Henry Maston	Henry Maston	11	35x101	34	1,190	200	1,390		
1,950			James Ewart	James Ewart	15	27.6x101	34	955	400	1,355		
1,290			William Blumfield	William Blumfield	17	27.6x101	34	955	400	1,355		
1,325			Mary A. Francis	Mary A. Francis	19	30x101	34	1,020	425	1,445		
			Arthur Laughlin	John Lumbers	35	20.5x120	36	729	870	1,599		

OCCUPANT.	OWNER.	Street or Lot No.	Size of Lot	Rate per foot.	Value of Land.	Value of Buildings.	Total Value.	Occupant's Income.	Pub. Sch. P. B. Reg. Sch. B.
William Lugsdin	John Lumbers	37	20.5x120	36	729	870	1,599		P P
Sarah Aeule	"	39	20.5x120	36	729	870	1,599		P P
James E. Skirrow	"	41	20.5x120	36	729	870	1,599		P P
Victor E. Hart	Victor E. Hart	43	17.2x120	36	618	800	1,418		P P
Rachel McMin	Jennie McKinlay	45	10.5x120	31	600	800	1,400		P P
George Wardell	Elizabeth Whitt	47	10.5x120	36	600	800	1,400		P P
James Young	"	49	17.2x120	36	618	800	1,418		P P
Mariah Basto	"	51	17.6x120	36	630	800	1,430		P P
Vacant land	Frank Armstrong	89	41x100	32	1,312	545	1,312		P P
Albert Baker	Jarvis Ibotson	91	21x100	32	672	400	1,072		P P
Robert Hayball	Robert Hayball	93	21x100	32	672	400	1,072		P P
Walter Love	Walter Love	95	22x100	32	704	500	1,204		P P
Henry E. Redman	John Thompson	97	15.6x100	32	496	800	1,296		P P
Vacant house	"	99	15.0x100	32	496	800	1,296		P P
Susan J. Hawkey	"	101	15.0x100	32	496	800	1,296		P P
Vacant house	"	103	15.6x100	32	496	800	1,296		P P
John Thompson	"	105	15.6x100	32	496	800	1,296		P P
Kenneth C. Marshall	William H. Gibbs, sr.	107	20x110	32	640	850	1,490		P P
Egerton R. Shorey	"	109	20x100	32	640	850	1,490		P P
George Seythes	John Donogh and Jos. Oliver	111	20x100	32	640	850	1,490		P P
Marion Flinday	"	113	20x100	32	640	850	1,490		P P
William Cheyne	William Cheyne	115	20x100	32	640	350	990		P P
James Helleham ers	Francis Siddell	117	18x100	32	576	375	951		P P
Robert Dixon	"	119	18x100	32	576	375	951		P P
John McDonald	John McDonald	121	18x100	32	576	375	951		P P
Elizabeth Jones	Elizabeth Jones	123	19x105	32	608	150	758		P P
Joseph Gillmas	Mrs. Samuel Brown	127	20x92	32	640	100	800		P P
Charles Perkins	William Bannon	129	20x92	32	640	275	915		P P
Henry T. Benson	John Murray	133	20x92	32	640	275	915		P P
Bridget Cullen	Bridget Cullen	137	18.6x92	32	592	575	1,167		P P
Richard May	Richard May	139	18.6x92	32	592	575	1,167		P P
William Jaffray	Thomas S. Anderson	141	19.8x92	32	625	600	1,225		P P
Henry Oakley	"	143	19.8x92	32	625	600	1,225		P P
AMELIA STREET—NORTH SIDE, WEST END.									
Mary Hull	Mary Hull	12	66x30	15	900	350	1,340		P P
James Muirhead	James Muirhead	14	10.6x123	40	600	2,000	2,600		P P
William H. Mulkins	William H. Mulkins	16	17x123	40	680	2,000	2,680		P P
John Monaghan	John Monaghan	18	16.6x123	40	660	2,000	2,660		P P
John Rowe	Sam. J. and Amelia Cowley	26	50x123	40	2,000	500	2,500		P P
Amelia Contas	John P. Cooper	28	17x123	40	680	800	1,480		P P
Francis P. Kavanagh	Elizabeth Irwin	30	17x123	40	680	800	1,480		P P
Eli Smart	Matilda A. Lumbers	36	42.6x123	40	1,700	450	2,150		P P
Louis Salter	"	38	25x123	40	1,000	450	1,450		P P
Robert Franks	"	40	25x123	40	1,000	450	1,450		P P
Edgar A. Wills	Mary J. and Edgar A. Wills	42	50x123	40	2,000	1,200	3,200		P P
Henry Green	Frederick Green	48	25x123	40	1,000	525	1,525		P P
Thomas Boddy	"	50	25x123	40	1,000	525	1,525		P P
Robert Brown	Isaac Fell	52	25x123	40	1,000	375	1,375		P P
Mark Toze	"	54	25x123	40	1,000	375	1,375		P P
William Ashford	Sarah J. and Wm. J. Clark	56	25x123	40	1,000	375	1,375		P P
William J. Clark	"	58	25x123	40	1,000	375	1,375		P P
Jane Wakefield	Eliza McKernan	62	25x123	40	1,000	425	1,425		P P
George Sale	Isaac C. Fell	64	25x123	40	1,000	425	1,425		P P
George Porter	George Porter	66	25x123	40	1,000	425	1,425		P P
John T. Coker	John T. Coker	68	25x123	40	1,000	425	1,425		P P
Harry Cullen	Harry Cullen	70	25x123	40	1,000	575	1,575		P P
Frederick H. Lepper	Frederick H. Lepper	72	17.4x70	30	520	770	1,290		P P
Walter Applegath	"	74	17.4x70	30	520	770	1,290		P P
Elliot W. Atkins	"	76	17.4x70	30	520	770	1,290		P P
Israel G. Rouse	Elizabeth Lepper	Rear	26x52	10	260	225	485		P P
Elizabeth Lepper	"	Rear	26x52	10	260	225	485		P P
Eugene J. Lemaitre	George W. Dunn	78	16x84	35	560	1,250	1,810	300	S P
William H. Gardiner	"	80	16x84	32	512	1,250	1,762	100	S P
Elizabeth Gibson	"	82	15.3x84	32	504	900	1,404		P P
Robert Nesbitt	Andrew Elkins	84	15.3x84	32	504	900	1,404		P P
Henry W. Smith	"	86	15.3x84	32	504	900	1,404		P P
Edmund J. Bird	Edmund J. Bird	88	15.3x84	32	504	900	1,404		P P
Robert Harrison	Robert Harrison	90	20x146	38	760	2,000	2,760		P P
Walter F. Lewis	Walter F. Lewis	92	20x146	38	760	2,000	2,760		P P
Allan McLean	Allan McLean	94	40x146	38	1,520	800	2,320		P P
George T. Gorrie	George T. Gorrie	100	20x146	38	760	900	1,660		P P
Thomas Mitchell	Thomas Mitchell	102	20x146	38	760	900	1,660		P P
George C. Dowdell	George C. Dowdell	104	10.6x100	30	495	875	1,370		P P
Julia Jackson	Julia Jackson	106	16.6x100	30	495	875	1,370		P P
John H. Lennox	John H. Lennox	108	21.6x100	30	645	875	1,520		P P
Alexander Ashenhurst	Albert Ashenhurst	110	20x100	30	600	875	1,475		P P
Charles Platts	Chas. Platts	112	20x100	30	600	875	1,475		P P
John H. Lennox	John H. Lennox	Rear	85x46	8	680	200	880		P P
Elias Faulkner	John Mills	114	17.9x123	36	640	700	1,340		P P
Joh. Farrger	James Kirkland	116	17.9x123	36	640	700	1,340		P P
John Caldwell	John Caldwell	120	34x123	36	1,224	550	1,774	100	P P
George Smartridge	George Smartrwood	124	25x123	36	900	325	1,225		P P
John McDonald	Walter Forsyth	126	16.8x123	36	600	400	1,000		P P
John D. Ferguson	"	128	16.8x123	36	600	400	1,000		P P
Oliver Bisoquette	Oliver Bisoquette	130	15.5x123	36	556	500	1,056		S P
James Gorrie	James Gorrie	132	17.8x123	36	621	800	1,321		P P
Thomas Beck	Thomas Beck	134	16.8x123	36	600	600	1,200		P P
Joseph Green	Joseph Green	136	16.8x123	36	600	600	1,200		P P
Mary Moir	Mary Moir	138	25x123	36	900	250	1,150		P P
Francis G. Scott	Francis G. Scott	142	12.6x123	36	450	400	850		P P
James Moore	James Moore	144	12.6x123	36	450	400	850		P P

James W. V. Edward W. Robert W. WELLES William H. A. G. Fred. George C. Matilda K. James W. George A. Joseph L. Vacant fa. Louisa P. John H. R. John Dign. Chas. H. F. Jane Grey. Francis C. Joseph H. Jane Dav. Thomas V. Edwin M. Colman. David W. John T. C. William. Vacant h. Susanna. Annie G. Vacant h. John Fla. Patrick I. David C. Benjamin. Samuel V. James R. Alfred D. Charles K. Richard. James Y. John Lin. Thomas. Vacant h. Tenison. Charles. Sylveste. Edward. Arthur. Vacant. Charles. Matthey. Joseph A. Mary A. Aaron H. John D. Thomas. Robert. William. Unfinis. Vacant. Thos. B. Chas. F. Vacant. Elizab. Mrs. V. Alex. Richa. Vacant. Samu. Vacant. WELLS Alex. Georg.

Total Value.	Occupant's Income.	Pub. Sch. A. (Sep. Sch. &)	OCCUPANT.	OWNER.	Street or Lot No.	Size of Lot.	Rate per foot.	Value of Land.	Value of Buildings.	Total Value.	Occupant's Income.	Pub. Sch. P. (Sep. Sch. &)
1,599			James Widgett.....	William Perton.....	148	25x128	36	900	250	1,150		P
1,599			Edward W. Dillon.....	Ellen Hallbrook.....	148	25x128	36	900	300	1,200		P
1,599			Robert Wilson.....	John Nixon.....	150	25x100	32	900	400	1,200		P
1,400			WELLESLEY STREET—SOUTH SIDE, WEST END.									
1,418			William H. Elliott.....	William H. Elliott.....	241	18.6x100	45	832	2,600	3,432		P
1,430			A. G. Fred. Lawrence.....	James L. Lawrence.....	243	20x100	40	800	2,400	3,200		P
1,312			George C. Downs.....	Cecilia Downs.....	245	20x100	40	800	2,400	3,200		P
1,072			Matilda Kirkland.....	William Allen.....	247	20x100	40	800	2,400	3,200		P
1,072			James Wylie.....	James Wylie.....	249	20x100	40	800	2,400	3,200		P
1,204			George A. Weese.....	George A. Weese.....	251	21x100	40	840	2,400	3,240		P
1,206			Joseph L. Thompson.....	Joseph L. Thompson.....	253	48x100	40	1,920	4,000	5,920		P
1,296			Vacant factory.....	Louisa Forbes..... Rear	255	95x138	40	1,104	1,225	2,229		P
1,296			Louisa Forbes.....	John H. McCallum.....	257	24x100	40	960	1,950	2,910		P
1,296			John Dignum.....	Richard Watson.....	259	21x100	40	840	1,950	2,790		P
1,490			Chas. H. Symons.....	Jane Grey.....	261	21x100	40	840	1,950	2,790		P
1,490			Jane Grey.....	Francis C. Ireland.....	263	21x100	40	840	2,000	2,840		P
1,490			Francis C. Ireland.....	Peter McCullough.....	265	21.5x110	40	860	2,300	3,160		P
1,490			Joseph H. Brent.....	Thomas Westlake.....	267	21.5x110	40	860	2,250	3,110		P
1,300			Jane Dawkins.....	Edwin and Albert E. Morris.....	269	21.5x110	40	860	2,250	3,110		P
951			Thomas Westlake.....	Coleman Miller.....	271	21.3x110	40	850	2,250	3,100		P
951			Thomas Westlake.....	David W. Smith.....	273	17.4x110	40	693	2,150	2,843		P
758			Edwin Morris.....	John T. Church.....	275	17.4x110	40	693	2,150	2,843		P
800			Coleman Miller.....	David W. Smith.....	277	17.4x110	40	693	2,150	2,843		P
915			David W. Smith.....	John T. Church.....	279	17.4x110	40	693	815	1,508		P
915			John T. Church.....	Henry Harris.....	281	17.4x110	40	693	815	1,508		P
915			William Mattice.....	Henry Harris.....	283	17.4x110	40	693	815	1,508		P
1,167			Vacant house.....	Janet Weir.....	307	20x69	20	400	350	750		P
1,167			Susannah Cuthbert.....	Margaret Willis.....	309	20x69	20	400	350	750		P
1,167			Annie Gardiner.....	William Nichol.....	311	20x69	20	400	350	750		P
1,225			Vacant house.....	William Nichol.....	313	24x128	32	768	425	1,193		P
1,340			Thomas Howe.....	John Brown.....	315	15.1x128	32	480	325	805		P
2,600			John Plato.....	John Brown.....	317	15.1x128	32	480	325	805		P
2,600			Patrick Burns.....	John Brown.....	319	15.1x128	32	480	325	805		P
2,300			David Cruickshank.....	John Brown.....	321	15.1x128	32	480	325	805		P
1,450			Benjamin Cates.....	Mary J. Foster.....	323	15.1x128	32	480	325	805		P
1,380			Samuel Warrington.....	James Watt.....	325	25x128	32	800	400	1,200		P
2,150			James R. Boggs.....	Chas. Hood.....	327	25x128	32	800	400	1,200		P
1,450			Alfred D. Tucker.....	Richard Watson.....	329	25x128	32	800	850	1,650		P
1,450			Charles Hood.....	John Brown.....	331	25x128	32	800	850	1,650		P
3,200			Richard Watson.....	John Brown.....	333	25x128	32	800	770	1,570		P
1,625			James Young.....	John Brown.....	335	25x128	32	800	570	1,370		P
1,575			John Linden.....	Archibald McKinlay.....	337	74x128	32	2,368	1,200	3,568		P
1,575			Thomas Phair.....	Margaret McKee.....	343	25x128	32	800	570	1,370		P
1,575			Thomas Walker.....	William Leckie.....	347	60x128	32	1,600	1,800	3,400		P
1,575			Vacant house.....	George T. Sproule.....	349	17.8x128	32	660	1,900	2,060		P
1,575			Tenison Edwards.....	George T. Sproule.....	351	18x128	32	576	1,500	2,076		P
1,375			Charles Long.....	John Humberston and T. Glaws.....	353	14.6x128	32	454	1,325	1,789		P
1,375			Sylvester N. Lasher.....	John Humberston.....	355	18.10x128	32	606	500	1,106		P
1,375			Edward Grossin.....	John Humberston.....	357	18.10x128	32	606	500	1,106		P
1,425			Arthur Clarke.....	Matthew Hadwen.....	359	18.9x128	32	600	800	1,200		P
1,425			Vacant house.....	Joseph Keech.....	361	18.9x128	32	600	600	1,200		P
1,425			Charles T. Jeffrey.....	Chas. R. Rundle.....	365	40.10x128	32	1,305	1,300	2,605		P
1,425			Matthew Hadwen.....	Chas. R. Rundle.....	367	38.4x128	32	1,220	1,400	2,620		P
1,575			Joseph Keech.....	Chas. R. Rundle.....	369	16x84	35	560	1,250	1,810	400	P
1,575			Mary A. Meeking.....	Chas. R. Rundle.....	371	16x84	30	480	1,250	1,730		P
1,500			Aaron Robins.....	Chas. R. Rundle.....	373	15.9x84	30	470	900	1,370		P
1,290			John Davis.....	Chas. R. Rundle.....	375	15.9x84	30	470	900	1,370		P
485			Thomas Colquhain.....	Chas. R. Rundle.....	377	15.9x84	30	470	900	1,370		P
485			Robert Potman, jr.....	Chas. R. Rundle.....	379	15.9x84	30	470	900	1,370		P
1,810	300		William N. Bacon.....	Byron J. Hill and Chas. R. Rundle.....	381	16x128	32	512	500	1,012		P
1,762	100		Unfinished house.....	Byron J. Hill and Chas. R. Rundle.....	383	16x128	32	512	500	1,012		P
1,404			"	Byron J. Hill and Chas. R. Rundle.....	385	16x128	32	512	500	1,012		P
1,404			"	Byron J. Hill and Chas. R. Rundle.....	387	16x128	32	512	500	1,012		P
1,404			"	Byron J. Hill and Chas. R. Rundle.....	389	16x128	32	512	500	1,012		P
1,404			"	Byron J. Hill and Chas. R. Rundle.....	391	16x128	32	512	500	1,012		P
2,780			"	Byron J. Hill and Chas. R. Rundle.....	393	16x128	32	512	500	1,012		P
2,780			"	Byron J. Hill and Chas. R. Rundle.....	395	16x128	32	512	500	1,012		P
2,320			"	Byron J. Hill and Chas. R. Rundle.....	397	16x128	32	512	500	1,012		P
1,690			"	Byron J. Hill and Chas. R. Rundle.....	399	18x128	32	576	500	1,076		P
1,690			"	Byron J. Hill and Chas. R. Rundle.....	401	17.3x128	32	552	500	1,052		P
1,690			"	Byron J. Hill and Chas. R. Rundle.....	403	16.7x128	32	528	500	1,028		P
1,370			"	Byron J. Hill and Chas. R. Rundle.....	405	16.1x128	32	512	500	1,012		P
1,520			"	Byron J. Hill and Chas. R. Rundle.....	407	15.5x128	32	496	500	996		P
1,520			"	Byron J. Hill and Chas. R. Rundle.....	409	18.5x128	32	500	500	1,000		P
1,475			"	Byron J. Hill and Chas. R. Rundle.....	411	50.6x128	32	1,616		1,616		P
1,450			Vacant lot.....	William H. Deverill.....	413	25x128	72	900	750	1,550		P
890			Thos. E. Moberley.....	Thos. E. Moberley.....	415	53x128	32	1,008	750	2,446		P
1,340			Chas. Morrison.....	Chas. Morrison.....	417	53x128	32	1,008	600	1,180		P
1,340			Vacant house.....	Elizabeth A. Scadding.....	419	17.5x128	32	560	600	1,160		P
1,774	100		"	Elizabeth A. Scadding.....	421	17.5x128	32	560	600	1,160		P
1,225			Elizabeth A. Scadding.....	Joseph W. Shaw.....	423	16x128	32	512	775	1,287		P
1,000			Mrs. Weller.....	Joseph W. Shaw.....	425	20.2x75	25	504	1,050	1,554		P
1,000			Alex. V. Aytoun-Finlay.....	Joseph W. Shaw.....	427	20.2x75	25	504	1,050	1,554		P
1,056			Richard Johnson.....	Joseph W. Shaw.....	429	20.2x75	25	504	1,050	1,554		P
1,221			Vacant house.....	Joseph W. Shaw.....	431	20.2x75	25	504	1,050	1,554		P
1,200			Samuel Lewis.....	William H. Seacombe.....	433	20.2x63	7	140	300	440		P
1,200			Vacant land.....	William H. Seacombe.....	435	35x128	32	1,120	400	1,520		P
1,150			"	S. Wallace Finch.....	437	240x100	30	7,400		7,400		P
850			WELLESLEY STREET—NORTH SIDE, WEST END.									
850			Alex. W. Cooper.....	George Oliver.....	230	30.6x110	50	1,025	1,500	2,525	900	P
850			George Oliver.....	George Oliver.....	232	16.8x110	40	667	1,375	2,042	500	P

OCCUPANT.	OWNER	Street or Lot No.	Size of Lot.	Rate per foot.	Value of Land.	Value of Buildings.	Total Value.	Occupant's Income.	Pub Sch. P. (Sep. Sch. S)
James H. McMahon	James H. McMahon	234	10x110	40	700	1,435	2,135	500	P P P P P
George B. Alexander	Abraham Elliott	236	14x110	40	560	900	1,460		P P P P P
Robert H. Humphreys	"	238	14x110	40	560	1,000	1,560	500	P P P P P
Henry W. Moore	"	240	21x140	45	945	1,060	2,005		P P P P P
William Due worth	William Duckworth	242	21x140	45	945	1,475	2,420		P P P P P
Walter E. Powell	George Hardy	242	21x140	45	945	1,475	2,420		P P P P P
Robert Davidson	Robert Davidson	244	21x140	45	945	1,475	2,420		P P P P P
Vacant house	Joseph J. Follett	246	21x140	45	945	1,475	2,420		P P P P P
George E. Reid	Matthew H. Flint	248	18.8x140	45	840	1,075	1,915		P P P P P
William Croft	William Croft	250	18.8x140	45	840	1,075	1,915		P P P P P
Donald M. Anderson	Matthew H. Flint	252	18.8x140	45	840	1,075	1,915		P P P P P
Chas. W. Band	William McCraney	254	18x110	40	720	2,575	3,295		P P P P P
Chas. J. Hasting	Harriet Kane	250	18x110	40	720	2,575	3,295	800	P P P P P
Vacant house	William McCraney	258	20x110	40	800	2,575	3,375		P P P P P
Kate Wenborne	Kate Wenborne	264	21.8x140	45	955	2,070	3,025		P P P P P
Peter R. Miller	Peter R. Miller	260	16.8x140	45	750	2,070	2,820		P P P P P
Robert W. Douglas	Robt. W. Douglas	268	16.8x140	45	750	2,070	2,820		P P P P P
Thomas D. Graham	Catherine M. Itubra	270	17.8x100	40	690	1,800	2,490		P P P P P
Joseph J. Higgins	"	272	17.8x100	40	690	1,800	2,490		P P P P P
Thomas Doyle	"	272	34.0x20	5	172	600	772		P P P P P
Edward A. Holliday	"	272	34.0x20	5	172	600	772		P P P P P
William H. Maxwell	William H. Maxwell	274	20x90	38	700	850	1,550		P P P P P
Charles Avery	Chas. Avery	276	20x90	38	700	850	1,550		P P P P P
Sarah H. Sheridan	Sarah H. Sheridan	278	20x90	38	700	850	1,550		P P P P P
John Davy	"	280	20x90	38	700	850	1,550		P P P P P
Thomas H. Brent	Jacob Singer	282	20x90	38	700	850	1,550		P P P P P
Jacob Singer	"	284	20x90	38	700	850	1,550		P P P P P
Geo. and Henry J. Wright	George Wright	306	24x100	38	912	1,500	2,412		P P P P P
Russell Vannort	"	306	24x104	12	288	400	688		P P P P P
Stephen Brown	Daniel Livingstone	308	24x100	38	912	1,500	2,412		P P P P P
William Gow	"	308	24x104	12	288	400	688		P P P P P
Alfred Rubra	Alfred Rubra	310	26.0x204	50	1,325	1,700	3,025		P P P P P
George Brady	George Brady	312	19x130	40	760	1,150	1,910		P P P P P
Vacant lot	Alfred Rubra	312	28x134	10	280	"	280		P P P P P
Vacant strip	"	"	9x134	40	360	"	360		P P P P P
Unfinished house	George Jeffrey	"	25x264	50	1,250	1,400	2,650		P P P P P
Harry Emerson	Frank Armstrong	316	18.8x90	32	506	1,800	2,306		P P P P P
Frank Nelson	"	318	16.2x90	32	518	1,800	2,318		P P P P P
Phoebe Clemes	"	320	16.2x90	32	516	1,800	2,316		P P P P P
Jane Nicol	"	322	16.2x90	32	516	1,800	2,316		P P P P P
Mary E. O'Regan	"	324	16.2x90	32	516	1,800	2,316		P P P P P
LAURIER AVENUE—WEST SIDE, OFF WELLESLEY STREET.									
John McLaren	Frank Armstrong	2	15.10x81	15	235	815	1,050		P P P P P
John Patry	"	4	15.10x81	15	235	815	1,050		P P P P P
Samuel E. Phillips	"	6	15.10x81	15	235	815	1,050		P P P P P
James E. Roberts	"	8	15.10x81	15	235	815	1,050		P P P P P
Jane Garnett	"	10	15.10x81	15	235	815	1,050		P P P P P
William Allison	"	12	15.10x81	15	235	815	1,050		P P P P P
Angeline Wilson	"	14	15.10x81	15	235	815	1,050		P P P P P
John Coulson	"	16	15.10x81	15	235	815	1,050		P P P P P
Isaac Fitzsimons	"	18	15.10x81	15	235	815	1,050		P P P P P
Thomas W. MacMahon	"	20	15.10x81	15	235	815	1,050		P P P P P
Edmund A. Cale	"	22	15.10x81	15	235	815	1,050		P P P P P
WELLESLEY STREET—NORTH SIDE (Continued).									
John Chandler	Frank Armstrong	328	16.2x90	32	516	1,634	2,150		P P P P P
Reynold G. Cornish	"	328	16.2x90	32	516	1,634	2,150		P P P P P
Hugh Moore	"	330	16.2x90	32	516	1,634	2,150		P P P P P
George Kimmerley	"	332	16.2x90	32	516	1,634	2,150		P P P P P
Charles Watts	"	334	16.8x90	32	596	1,634	2,230		P P P P P
LAURIER AVENUE—EAST SIDE, OFF WELLESLEY STREET.									
John Campbell	Frank Armstrong	1	15.10x81	15	235	815	1,050		P P P P P
Edward Blackford	"	3	15.10x81	15	235	815	1,050		P P P P P
Frederick Rogers	"	5	15.10x81	15	235	815	1,050		P P P P P
William Wiles	"	7	15.10x81	15	235	815	1,050		P P P P P
Thomas Archibald	"	9	15.10x81	15	235	815	1,050		P P P P P
William Reid	"	11	15.10x81	15	235	815	1,050		P P P P P
Richard Coombes	"	13	15.10x81	15	235	815	1,050		P P P P P
Robert Slich	"	15	15.10x81	15	235	815	1,050		P P P P P
Alex Bain	"	17	15.10x81	15	235	815	1,050		P P P P P
Robert Umphrey	"	19	15.10x81	15	235	815	1,050		P P P P P
Mrs. Niblock	"	21	15.10x81	15	235	815	1,050		P P P P P
WELLESLEY STREET—NORTH SIDE (Continued).									
George Hastinas	Elizabeth Norris	336	14.9x110	35	514	550	1,064		P P P P P
Elizabeth Norris	"	338	14.9x110	35	514	550	1,064		P P P P P
Edward Kerr	John Herbert	340	17.3x110	35	603	550	1,153		P P P P P
John Crombie	"	342	17.3x110	35	603	550	1,153		P P P P P
John W. Finch	Thomas Herbert	344	17.3x110	35	603	550	1,153		P P P P P
Leonard Plumb	John Humberstone	346	17.3x110	35	603	550	1,153		P P P P P
Vacant house	"	348	17.3x110	35	603	550	1,153		P P P P P
Harriet Abraham	Thomas Farley	350	17.3x110	35	603	550	1,153		P P P P P
William Roberts	Matthew O'Connor	352	17.3x110	35	603	550	1,153		P P P P P
Francis Brock	Joseph Davison	354	17.3x110	35	603	550	1,153		P P P P P

William
William
James B.
Margare
Bernard
John W.
Arthur
George
Chas. M.
Joseph
Horbert
Sarah A.
Charles
George
John Al
Walter
Nathan
Unfinis

Thomas
Vacant

William

Alexan
Horace
William
Thomas
Edwin
Peter R.
Isabella
Vacant

George
William
James
Richard
WELL
LEY

Vacant
John A.
John M.
Walter
John M.
Vacant
Frank
Fanny
Agnes
Vacant

WELL
LEY

Vacant
James
John A.
Vacant
George
Alfred
John A.
Vacant
Bessie
George

WELL

Alfre
Willi
Hora
Geor
Willi
Willi
Jacob
Eliza
Thon
Davil
Henn
Jame
Geor
Willi
Eliza
Vac
Vac

OCCUPANT.	OWNER.	Street or Lot No.	Size of Lot.	Rate per foot.	Value of Land.	Value of Buildings.	Total Value.	Occupant's Income.	Pub. Sch. P.	Sep. Sch. S.
ST. JAMES AVENUE—SOUTH SIDE, WEST END.										
William J. Owen.....	Wm. J. Owen.....	15	21.6x140	40	860	1,200	2,060			
Elsie Dent.....	Elsie Dent.....	17	21.6x140	40	800	1,200	2,000			
John M. Might.....	John M. Might.....	19	18.6x132	40	740	800	1,540			
Vacant house.....		21	18.6x132	40	740	800	1,540			
William Maffey J.....	Robert W. Arnett.....	23	18.6x100	35	647	700	1,347			
Frances Hughes.....	Frances Hughes.....	25	18.6x100	35	647	700	1,347			
Vacant house.....	George K. Powell.....	27	19.6x100	35	682	700	1,382			
George K. Powell.....	George K. Powell.....	29	18.6x100	35	647	700	1,347			
Emelina Jeffers.....	William Forbes.....	31	16x75	30	490	650	1,140			
Vacant house.....	"	33	18x75	30	540	650	1,190			
Margaret C. Bryce.....	"	35	18x75	30	540	650	1,190			
Frederick Robinson.....	Fred. Robinson.....	37	17.10x100	35	625	800	1,425			
Frederick Warwick.....	"	39	17.10x100	35	625	800	1,425			
Benjamin Bascomb.....	"	41	17.10x100	35	625	800	1,425			
Phillip G. McGregor.....	William E. Oldham.....	43	18.6x132	40	640	1,450	2,090			
Fred H. Sutton.....	"	45	18.6x132	40	640	1,450	2,090			400
Edward Gledhill.....	George W. Southcott.....	47	16.3x132	40	610	1,450	2,060			
Alexander S. Campbell.....	Alex. S. Campbell.....	49	16.3x132	40	649	1,450	2,099			
William Lowe.....	Joseph Woodsworth.....	51	20.3x132	40	649	1,450	2,099			
Vacant house.....	"	53	18x95	35	810	1,475	2,285			
Robert A. Smith.....	A. R. and Evelina Parsons.....	55	17.6x95	35	665	1,000	1,665			
Mary J. McDowell.....	Mary J. McDowell.....	57	17.6x95	35	612	1,000	1,612			
Charles W. Hollway.....	Oscar M. Hudson.....	59	17.6x95	35	612	1,030	1,642			
Oscar M. Hudson.....	"	61	17.6x95	35	612	1,030	1,642			
Alex N. Gorrie.....	Alex. N. Gorrie.....	63	17.6x95	35	612	1,030	1,642			
Jacob Fisher.....	Jacob Fisher.....	65	17.6x95	35	612	1,050	1,662			
ST. JAMES AVENUE—NORTH SIDE, WEST END.										
James Grover.....	James Grover.....	2	19.2x115	40	766	1,500	2,266			
Robert H. Humphries.....	Robt. H. Humphries.....	4	22.3x115	40	800	1,600	2,390			
William A. Holwell.....	Wm. A. Holwell.....	6	22.3x115	40	800	1,600	2,390			
Thomas F. Clark.....	Thos. F. Clark.....	8	22.3x115	40	800	1,600	2,390			
Richard R. Clarke.....	Richard R. Clarke.....	10	22.3x141	42	933	1,500	2,433			
William J. Robinson.....	Mary A. Robinson.....	12	22.3x141	42	933	1,500	2,433			
John J. Tonkin.....	John J. Tonkin.....	14	22x141	42	924	1,900	2,824			
James Hawken.....	James Hawken.....	16	22x141	42	924	1,900	2,824			
Thompson Morrison.....	Thomas Self.....	18	25x141	42	1,050	650	1,700			
Thomas Self.....	"	20	24.6x141	42	1,029	650	1,679			
Jacob A. Boswell.....	Robert Steele.....	30	28x140	42	1,176	3,000	4,176			
Francis Stuart.....	James E. Pitts.....	38	23x140	42	966	2,500	3,466			
John Poucher.....	John Poucher.....	40	22.6x140	42	965	1,600	2,565			
William C. Caldwell.....	"	42	19.8x140	42	818	1,000	1,818			
Quincy C. Day.....	"	44	18.6x140	42	819	1,000	1,819			
Vacant house.....	"	46	18.3x140	42	808	1,000	1,808			
Ricard Ivens.....	"	48	19.3x140	42	808	1,000	1,808			
John Moull.....	Oscar M. Hudson.....	50	16.8x140	42	697	800	1,497			
Vacant house.....	"	52	16.8x140	42	697	800	1,497			
Bessie Moore.....	Bessie Moore.....	54	16.8x140	42	697	800	1,497			
Thomas Woodhouse.....	"	56	16.8x140	42	697	800	1,497			
John R. Hall.....	William Sparrow.....	58	16.8x140	42	697	800	1,497			
Herward Cockin.....	Herwood Cockin.....	60	16.8x140	42	697	800	1,497			
HOWARD STREET—SOUTH SIDE, WEST END.										
Thomas Ellis.....	Peter W. Jones.....	85	17.9x150	42	744	1,300	2,044			
Alfred J. Rattray.....	"	87	17.9x150	42	744	1,300	2,044			
Stephen Cradock.....	Stephen Cradock.....	89	17.9x150	42	744	1,300	2,044			
James Mulligan.....	Dr. R. A. Pyne.....	91	17.9x150	42	744	1,300	2,044			
William Rogerson.....	"	93	18.2x150	42	765	2,000	2,765			
James Robinson.....	"	95	18.2x150	42	765	2,000	2,765			
James G. Jardine.....	William H. Gibbs, sr.....	97	18.2x150	42	765	2,000	2,765			
Geo. W. Carver.....	"	99	18.2x150	42	765	2,000	2,765			
John Breese.....	"	101	16x150	42	672	1,900	2,572			
James R. Hay.....	Mungo Nasmlth.....	103	16x100	38	608	1,900	2,508			
Vacant lot.....	William Jennings.....	..	40x100	40	1,800	..	1,800			
HOWARD STREET—NORTH SIDE, WEST END.										
St. Simon's Church.....	Trustees St. Simons Church.....	..	150x600	70	10,500	11,000	21,500	exmt		
Vacant lot.....	Fred. S. and Albert A. S. Wilkins.....	12	50x610	70	3,500	..	3,500			
"	"	11	50x623	70	3,500	..	3,000			
"	"	10	50x636	70	3,500	..	3,500			
"	"	9	50x649	70	3,500	..	3,500			
William E. Whitehead.....	William E. Whitehead.....	8	50x662.6	70	3,500	3,500	7,000			
Vacant lot.....	Thos. Bryce and Thos. Self.....	..	50x220	45	2,250	..	2,250			
"	Ralph K. Burgess.....	..	50x698	70	3,500	..	4,750			
Joseph L. Thompson.....	Joseph L. Thompson.....	86	50x455	25	1,250	..	1,250			
Vacant lot.....	"	..	50x298	50	2,500	1,060	3,560			
Henry J. Clark.....	Henry J. Clark.....	90	50x414	20	1,000	..	1,000			
Vacant lot.....	Thomas Bryce.....	90	50x714	70	3,500	3,000	6,500			
Silas James.....	Jane Scully James.....	102	50x727	70	3,500	3,500	7,000			
Thomas White.....	Mansell B. Jackson.....	..	1 acre	2,000	8,310	4,000	12,310			
Vacant land.....	John Hoskins.....	..	5 acres	1,000	5,000	..	5,000			
ONTARIO STREET—EAST SIDE, SOUTH END.										
James Bannon.....	Chas. Tyler.....	7	22x66	30	660	500	1,160			
George Falton.....	"	9	32x66	30	600	475	1,075			

John Mc
Vacant l
William
Silas Bro
Henry To
George E
Dennis M
James M
Robert A
John Mu
Michael
George S
William
Walter J
James H
Edmund
Patrick M
Johanna
John Ion
Andrew
John Ka
Thomas
Chas. Ru
James O
Vacant h
Mary Ru
Henry B
John Bu
Elizabeth
John Dal
Isabella
Louis Br
George B
James E
David K
Mrs. Fif
John Ca
Taylor B
Vacant f
James C
James W
Malcol
Mary Br
Vacant f
John Bu
Henry N
David O
Chas. H
William
John M
Francis
Elizabeth
Morris H
Mary B
Edward
John Pe
Vacant
Sophia J
John O
William
Patrick
George
Joseph
William
Henry S
James
Thomas
Vacant
Alexan
Thomas
Thomas
Mary R
William
John V
John F
Lydia F
Adrev
John C
Alexan
Vacant
Andrew
Thomas
James
Michae
Willia
Charles
Edwin
Robert

Value
Occupant's Income
Pub. Sch. P.
Pub. Sch. S.
400
1,500 exmt.
1,180

OCCUPANT.	OWNER	Street or Lot No.	Size of Lot.	Rate per foot.	Value of Land.	Value of Buildings.	Total Value.	Occupant's Income.	Pub. Sch. P. Pub. Sch. S.
John McCallum	Chas. Tyler	11	12.3x66	30	308	460	768		
Vacant house	Mary A. Johnston	15	25.6x66	30	766	100	866		
William Armstrong	George Haskings	17	14x66	30	420	625	1,045		
Silas Brock	"	19	14x66	30	420	625	1,045		
Henry Tomlinson	"	21	14x66	30	420	625	1,045		
George E. Franks	"	23	14x66	30	420	625	1,045		
Dennis Mahoney	"	25	14x66	30	420	625	1,045		
James Murray	"	27	14x66	30	420	625	1,045		
Robert Anderson	John Foster	30	18x80	30	640	800	1,340		
John Mutton	Robert Hope	41	18x80	30	655	900	1,355		
Michael Conolly	John Beattie	43	28x80	30	390	180	570		
George Sanderson	"	45	28.6x80	30	355	350	705		
William Joyce	"	47	28.6x80	30	355	350	705		
Walter Jones	" Rear	"	24x70	8	192	370	562		
James Hooke	" Rear	"	23x70	8	184	200	384		
Edmund Beaune	" Rear	"	23x70	8	184	200	384		
Patrick McGowan	James Summers	53	32x75	30	320	112	432		
Johannah O'Brien	"	"	"	"	320	116	436		
John Ions	"	"	"	"	320	115	435		
Andrew Roulston	Andrew Roulston	55	18x75	30	670	325	995		
John Kane	"	57	18x75	30	670	325	995		
Thomas Kidd	" Rear	"	38x75	8	288	175	463		
Chas. Russell	" Rear	"	38x75	8	288	175	463		
James O'Connor	John H. Lennox	61	13x80	30	390	700	1,090		
Vacant house	"	63	13x80	30	390	700	1,090		
Mary Rutledge	Mary Rutledge	65	22x80	30	660	140	800		
Henry Burton	Elizabeth Metcalfe	67	11x80	30	330	100	430		
John Burke	"	69	30x80	30	450	150	600		
Peter Murray	"	69	"	"	450	150	600		
Elizabeth Poole	Elizabeth Poole	73	14x80	30	420	400	820		
John Dalrymple	"	75	14x80	30	420	400	820		
Isabella Wilson	Alex. and Isabella Wilson	79	20.9x60	35	715	650	1,365		
Louis Broadbent	Isabella Wilson	81	20.9x60	30	620	650	1,270		
George R. Wilson	"	85	22x80	32	704	400	1,104		
James Edwards	"	87	22x80	32	704	400	1,104		
David Kiscock	"	91	19x80	32	608	650	1,258		
Mrs. Fife	"	93	19x80	32	608	650	1,258		
John Carlyle	Allan Royce; John Carlyle, Lessee	"	90x150	40	720	240	960	1,200	P
Taylor Butler	"	"	"	"	720	240	960		P
Vacant flat	"	"	"	"	720	240	960		P
James Carnochan	"	103	"	"	720	240	960		P
James W. Curtis and Jas. Malcolm	"	"	"	"	720	240	960	600	P
Mary Brennan	Elizabeth McLelland	105	20.6x80	30	615	400	1,015		P
Vacant house	"	107	20.6x80	30	615	400	1,015		P
"	"	111	22x80	30	660	400	1,060		P
"	"	113	22x80	30	660	400	1,060		P
John Burns	Robert McKay	129	23.5x49	20	585	100	685		P
Henry Moore	"	131	23.5x49	20	585	100	685		P
David O'Brien	Jacob Singer	133	19x75	30	670	600	1,170		P
Chas. H. Vet	"	135	15.6x75	30	465	400	865		P
William Ford	"	137	15.6x75	30	465	400	865		P
John Morrissey	Elizabeth McBrien	139	25x150	40	1,000	200	1,200		P
Francis Woodworth	"	143	25x75	30	750	200	950		P
Elizabeth McBrien	" Rear	141	25x75	10	250	200	450		P
Morris Pringle	Patrick Mulqueen	145	13.2x75	30	395	120	515		P
Mary Byron	"	147	13.2x75	30	395	120	515		P
Edward Wallace	"	151	23.2x75	30	710	250	960		P
John Pearson	Duncan McPherson	153	17.6x75	30	625	700	1,225		P
Vacant house	"	155	16.1x75	30	510	900	1,410		P
Sophia McKenzie	"	157	16.1x75	30	510	900	1,410		P
John O'Connor	James Rae	161	28.6x33	15	420	400	820		P
William Edmund	"	163	28.6x33	15	420	400	820		P
Patrick Daly	"	165	40x33	15	600	325	925		P
George Scholey	George Scholey	"	"	"	"	"	"		"
Joseph Scholey	Joseph Scholey	"	"	"	"	"	"		"
William Scholey	William Scholey	"	50x130	40	2,000	1,500	3,500		P
Henry Scholey	Henry Scholey	"	"	"	"	"	"		"
James Maxwell	James Maxwell	197	25x130	40	1,000	350	1,350		P
Thomas McGee	"	199	25x130	40	1,000	350	1,350		P
Vacant house	Thomas Pedlow	201	25x130	40	1,000	300	1,300		P
Alexander Dunlop	"	205	25x130	40	1,000	300	1,300		P
Thomas Hayes	Michael O'Connor	209	25x130	40	1,000	300	1,300		P
Thomas Pedlow	Thomas Pedlow	211	13x130	40	520	600	1,020		P
Mary Rupert	"	213	13x130	40	520	600	1,020		P
William A. Stewart	"	215	17.3x130	40	680	400	1,080		P
John Vance	"	217	17.3x130	40	680	400	1,080		P
John Ferris	"	219	17.3x130	40	680	400	1,080		P
Lydia Faircloth	Lydia Faircloth	223	26x130	40	1,040	225	1,265		P
Andrew Henderson	Geo. Wm. Joseph and Henry Scholey	225	25.8x130	40	1,013	650	1,663		P
John Cook	"	229	25x130	40	1,013	400	1,413		P
Alexander Hill	George Reid, sr.	231	12.3x72	30	368	625	993		P
Vacant house	"	233	12.3x72	30	368	625	993		P
Andrew Stratton	"	235	13.6x72	30	406	450	856		P
Thomas Armstrong	"	237	13.6x72	30	406	450	856		P
James Brogan	"	"	24.4x68	10	243	225	468		P
Michael McGuire	" Rear	"	27x68	10	270	300	570		P
William Holland	William Holland	241	25.6x80	30	765	600	1,365		P
Charles Alee	" Rear	"	25.6x80	10	225	200	425		P
Edwin Freshwater	James Watling	243	17.6x90	30	525	425	950		P
Robert Lang	"	245	17.3x90	30	515	425	940		P

OCCUPANT.	OWNER.	Street or Lot No.	Size of Lot.	Rate per foot.	Value of Land.	Value of Buildings.	Total Value.	Occupant's Income.	Pub. Sch. P.	Rep. Sch. S.
Frank Duffy	James Watling	247	17.3x80	30	515	425	940			
Frederick Hunter	"	247	32x40	10	320	150	470			
William Stephens	George Reid, sr.	240	17.3x80	30	515	400	915			
George Thompson	"	241	17.3x80	30	515	400	915			
John O'Brien	"	253	17.3x80	30	515	400	915			
Vacant stable	"	247	61.10x40	10	515	100	615			
Jane Hamilton	Jane Hamilton	255	17x80	30	510	520	1,030			
Mrs. Perdue	"	255	17x10	10	170	150	320			
William Lynden	Deborah Lynden	257	17x80	30	510	800	1,310			
William Ashford	"	257	17x10	10	170	200	370			
Cecelia Noble	Cecelia Noble	261	17x130	40	680	375	1,055			
John McCauley	Hannah Oliver	235	25.6x82	30	785	425	1,210			
Bridget Murphy	"	235	25.6x48	10	255	200	455			
Vacant house	Frank Armstrong	267	13x80	30	300	650	1,040			
Felix Helcher	"	260	13x80	30	300	650	1,040			
Anna M. McGoff	Anna M. McGoff	271	26x50	10	260	100	360			
Hannah Flannigan	Hannah Flannigan	271	20x104	30	600	600	1,200			
Richard Curphey	Richard Curphey	275	30x50	25	750	900	1,650			
Patrick Healey	"	275	30x52	10	300	150	450			
John Foley	Hannah Flannigan	201	30x41	30	1,020	125	1,145			
Helen Gunning	Patrick Sheady	201	34x61	30	1,020	875	1,895			
James Nowall	James Nowall	295	25x122	42	1,050	750	1,800	300		
Bellinda Collberry	Hollinda Collberry	207	25x122	42	1,050	900	1,950			
Thomas Murphy	Thomas Murphy	301	25x122	42	1,050	925	1,975			
Andrew Linn	"	303	25x122	42	1,050	350	1,400			
Joseph Weatherbo	Joseph Weatherbo	305	23.6x122	42	987	400	1,387			
Albert Griffin	Mary Doody	307	12.6x122	42	525	230	755			
Mary Doody	"	309	12.6x122	42	525	230	755			
Jeromiah Crane	John Mann	311	12.6x122	42	525	430	955			
John Mann	"	313	12.6x122	42	525	475	1,000			
William H. Parr	Wm. H. Parr	315	19x122	42	708	675	1,383			
Richard Wallace	Richard Wallace	317	19x122	42	708	875	1,583			
Edward Huxtable	Edward Huxtable	319	19x122	42	708	875	1,583			
James O'Hara	James O'Hara	321	17x122	42	714	830	1,544			
Mary A. Farley	Mary A. Farley	323	25x122	42	1,050	1,050	2,100			
John P. McMillan	John McMillan	327	25x122	42	1,050	560	1,610			
Daniel Sheehan	Daniel Sheehan	333	24.8x122	42	1,040	1,050	2,090			
Chas. Fullerton	Chas. Fullerton	335	24.3x122	42	1,030	850	1,880			
Mary Weatherburn	Thos. W. Barber	337	24.3x122	42	1,030	850	1,880			
Thos. W. Barber	Estate of late John Barber	337	25.4x122	42	1,060	100	1,160	450		
Vacant house	"	337	25x122	42	1,050	200	1,250			
Joseph Stack	Joseph Stack	349	25x122	42	1,050	290	1,340			
John Capell	John Capell	351	24.6x122	42	1,029	375	1,404			
Thomas O'Grady	Thomas O'Grady	355	25x122	42	1,050	585	1,635			
James S. Williams	James S. Williams	357	24.6x122	42	1,029	1,100	2,129			
William S. Mahaffy	"	361	25x122	42	1,050	400	1,450			
Robert J. McMillan	Est. of late Jos. C. McMillan	363	24.6x122	42	1,029	150	1,179			
Daniel G. Cox	"	367	25.1x122	42	1,050	300	1,440			
David Sleeth	David Sleeth	369	25x122	42	1,030	390	1,420			
John Ramsay	James Wright	373	24.6x122	42	1,029	825	1,854			
Reuben Knight	Samuel Parker	375	16.2x122	42	679	625	1,304			
Elizabeth Brindley	"	377	16.2x122	42	679	625	1,304			
Sarah Appleton	"	379	16.2x122	42	679	625	1,304			
Robert Woodward	Robert Woodward	381	24.1x122	42	1,048	750	1,798			
Ellaah Mabry	Robert Gilmore	383	12.6x122	42	525	600	1,125			
Robert Gilmore	"	385	12.6x122	42	525	600	1,125			
John Irving	W. I. McKenzie	387	15.3x88	42	533	520	1,053			
Jane Charlton	"	389	15.3x88	42	533	520	1,053			
Geo. S. Youle	Robert Beatty	390	20x104	40	800	1,500	2,300			
Vacant house	Wm. M. Hamilton	415	20.6x122	45	923	1,500	2,423			
Wm. Nixon	"	417	17x122	45	765	1,225	1,990			
George Laidlaw	George Laidlaw	419	19.6x122	45	877	1,340	2,217			
Peter McIntosh	Frank Armstrong	421	20x122	45	900	1,500	2,050			
David I. Johnston	"	423	20x122	45	900	1,150	2,050			
William D. Michael	Joseph Tomlinson	425	20x122	45	900	1,150	2,050			
Joseph Tomlinson	"	427	20x122	45	900	1,150	2,050			
Henry Moxey	James Grant	429	16.8x122	45	833	1,150	1,983			
Vacant house	"	431	16.8x122	45	833	1,150	1,983			
Jessie Howard	Jesse F. Byam	433	20.6x122	45	923	1,150	2,073			
John M. Murray	John M. Murray	435	20.6x122	45	923	1,150	2,073			
Charles Duffy	Chas. Duffy	437	20x122	45	900	1,150	2,050			
George H. Barber	George H. Barber	441	25x122	45	1,125	570	1,695			
Vacant house	John Fogg	445	20x122	45	1,170	1,300	2,470			
Robert H. Young	Alexander Patrick	447	20x122	45	900	1,175	2,075			
Alexander Patrick	"	449	32.3x122	45	1,451	2,000	3,451			
Sarah J. Tucker	Fanny and Andrew K. Anthony	451	23x122	45	1,035	2,000	3,035			
Charles Barber	Chas. R. Barber	453	20x122	45	900	2,000	2,900			
Charles S. Tidey and Stephen Tidey	Chas. S. Tidey and Stephen Tidey	455	25x120	50	1,250	150	1,400			
William Smith	William Smith	477	26.6x120	50	1,325	1,600	2,925			
John R. Wellington	John R. Wellington	481	33x120	50	1,650	1,650	3,300			
Rev. Daniel V. Lucas	William L. Symons	483	25x120	50	1,250	900	2,150			
Rufus S. Neville	Rufus S. Neville	497	17.6x108	50	875	2,000	2,875			
William Garside	William Bailey	499	17.6x108	50	875	1,725	2,600			
James Pearson	"	501	17.6x108	50	875	1,725	2,600			
George P. Cooper	Mrs. Middleton	503	30.8x108	50	1,033	2,000	3,033			
John Alley	John A. Nesbitt	505	17.9x108	50	888	2,000	2,888			
Madge Copeland	"	507	17.9x108	50	888	2,000	2,888			
Frederick G. Miller	Chas. D. Daniels	509	17.9x108	50	888	2,000	2,888			
Frederick F. Skinner	Rebecca D. Mossman	511	17.9x108	50	888	2,000	2,888			
John Wilkins	John Wilkins	535	30x104	50	1,500	500	2,000			
John S. Willison	John S. Willison	567	16x96	50	800	950	1,750			

James J. Elizabeth John St. Elizabeth John F. John F. Hon. Jam. Ida Mary Charles Albert C. James F. Thomas G. George Christof Henry E. Elias F. Joseph A. George J. Joseph I. Vacant Charles Mary P. Vacant Ellen H. Carolina Thomas S. Robert F. Alfred T. Vacant Frank S. Vacant Maney F. Joseph T. Alexander Vacant Alfred D. James S. Duncan Alexander Thomas John Mid James J. George L. Vacant Alexander Harold V. Frederic Mary E. J. Stanle Alexander MILAN Janet W. James G. John Mc James B. Richard Fannie C. Robert G. Vacant John He Frank V. Christop MILAN Michael James C. Mary H. Vacant Patrick Thomas Thomas BERKE Michael George S. James J. Berkeles George J. Robert Thomas Thomas John W.

ASSESSMENT ROLL.—ST. DAVID'S WARD.

940
 970
 975
 975
 975
 975
 1,060
 320
 1,110
 370
 1,255
 1,100
 455
 1,040
 1,040
 300
 1,200
 1,050
 450
 385
 1,805
 1,800
 1,950
 1,975
 1,307
 735
 735
 635
 1,400
 1,473
 1,673
 1,673
 1,544
 2,100
 1,010
 2,040
 1,980
 1,980
 1,100
 1,250
 1,940
 1,404
 1,635
 2,129
 1,450
 1,170
 1,440
 1,440
 1,854
 1,304
 1,304
 1,304
 1,798
 1,115
 1,115
 1,058
 2,300
 2,423
 1,990
 2,217
 2,050
 2,050
 2,050
 1,683
 1,983
 2,073
 2,073
 2,050
 1,605
 2,470
 2,075
 3,451
 3,035
 2,900
 1,400
 2,925
 3,030
 900
 2,875
 2,900
 3,033
 2,888
 2,888
 2,888
 2,900
 1,750

OCCUPANT.	OWNER.	Street or Lot No.	Size of Lot.	Rate per foot.	Value of Land.	Value of Buildings	Total Value.	Occupant's Income.	Pub. Sch. P.	Rep. Sch. S.
James Baird	Mary A. Davis	509	16x96	50	800	950	1,750			F
Elizabeth Nicholson	Elizabeth Nicholson	571	17.6x100	50	875	950	1,825			F
John Strachan	"	575	17.6x100	50	875	950	1,825			F
Vacant house	John T. Moore	575	17.6x100	50	875	950	1,825			F
Elizabeth Breisford	"	577	17.6x100	50	875	950	1,825			F
John Fear	Eliza J. Young	579	17.6x100	50	875	950	1,825			F
John Frost	"	581	17.6x100	50	875	950	1,825			F
Benjamin Eastman	"	583	17.6x100	50	875	950	1,825			F
James E. Millet	"	585	17.6x100	50	875	950	1,825			F
Ida May Callahan	Ida M. Callahan	601	28.6x98	30	855	725	1,580			S
Charles Boucher	Chas. Boucher	608	20x132	52	1,302	150	1,502			F
Albert Chamberlain	Jas. H. Mitcheson	607	24x132	52	1,248	400	1,648			F
James H. Mitcheson	"	611	18x132	52	930	800	1,800			F
Thomas E. McKenzie	Thos. E. McKenzie	613	18x132	52	930	900	1,800			F
George Plumb	George Plumb	615	18x132	52	930	900	1,800			F
Christopher M. E. Ridge	Chris. M. E. Ridge	617	27x132	52	1,404	1,450	2,854			F
Henry Brown	Henry Brown	610	25x132	52	1,300	1,450	2,750			F
Elias F. Malone	Elias F. Malone	621	20x132	52	1,040	1,950	2,900			F
Joseph J. Follett	Jos. J. Follett	623	20x132	52	1,040	1,950	2,900			F
George H. Robinson	Henry H. Wright	625	21x132	52	1,092	1,875	2,907			F
Joseph Lugden	Jos. Lugden	627	21x132	52	1,092	1,875	2,907			F
Vacant house	Catherine Harcourt	629	22x132	52	1,144	1,100	2,244			F
Charles W. Rowan	Robt. Davies	633	18.6x116	50	925	1,200	2,125			F
Mary Pigeon	"	635	21.6x116	50	1,075	1,200	2,275			F
Vacant house	William Warty	637	21.6x116	50	1,075	1,200	2,275			F
Ellen H. Pullen	Ellen H. Pullen	639	21.6x116	60	1,075	1,200	2,275			F
Caroline Leyden	Caroline Leyden	641	21.6x216	50	1,075	1,200	2,275			F
Thomas S. Harrison	Thos. S. Harrison	643	30x116	50	1,500	1,200	2,700			F
James S. Pearson	Peter W., Richard Y. and Matthew Ellis	673	20x96	40	1,040	1,200	2,240	800		F
Robert Rennie	Robert Rennie	677	20x132	50	1,300	700	2,000			F
Alfred Pipping	Phillip Jamieson	679	15.7x132	50	779	700	1,539			F
Vacant house	"	681	15.7x132	50	779	700	1,539			F
Frank Strachan	"	683	15.7x132	50	779	700	1,539			F
Vacant house	"	685	15.7x132	50	779	700	1,539			F
Maney Fairbairn	James Wilkins	687	15.7x132	50	779	700	1,539			F
Joseph Townsend	Mungo Nasmith	689	15x132	50	750	325	1,075			F
Alexander Burnett	"	691	15x132	50	750	325	1,075			F
Vacant lot	Marcellus Crombie	693	15x132	50	750	325	1,075			F
Alfred Denison	Alfred Denison	703	17x132	50	3,000	3,000	6,000			F
James Springie	Archelus Willis	705	17x132	50	850	900	1,750			F
Duncan W. Lamont	"	707	17x132	50	850	900	1,750			F
Henry D. Simmons	Patrick O'Connor	709	20x132	50	1,300	1,900	3,200			F
Alexander G. Lee	"	711	26x132	50	1,300	1,900	3,200			F
Thomas Granger	Thomas Dexter	713	17.6x132	50	875	1,850	2,725			F
John Michie	"	715	17.6x132	50	875	1,850	2,725			F
James J. Higman	James J. Higman	717	17.6x132	50	875	1,850	2,725			F
George Lumsden	Sarah McDonald	719	17.8x132	50	883	1,650	2,433			F
Vacant house	"	721	17.8x132	50	883	1,550	2,433			F
Alexander J. Johnston	"	723	17.8x132	50	883	1,550	2,433			F
Harold Winnifith	"	725	17.8x132	50	883	1,550	2,433			F
Frederick R. A. Lee	"	727	17.8x132	50	883	1,550	2,433			F
Mary A. Moore	"	729	17.8x132	50	883	1,550	2,433			F
J. Stanley Finch	J. Stanley Finch	731	17.8x132	50	883	1,550	2,433			F
Alexander Waddell	William John Minto	733	62.10x123.9	50	2,642	1,650	4,292			S
MILAN STREET—WEST SIDE, SOUTH END.										
Janet Williamson	Jacob Slinger	2	12.6x75	10	125	375	500			F
James Grant	"	4	12.6x75	10	125	375	500			F
John McCormack	"	6	12.6x75	10	125	375	500			F
James Borland	"	8	12.6x75	10	125	375	500			F
Richard Hill	Patrick Mulqueen	..	25x75	10	250	190	440			F
Fannie Cottrell	"	..	25x75	10	250	190	440			F
Robert G. Stewart	George Jeffrey	22	12.10x75	10	127	550	677			F
Vacant house	"	24	12.10x75	10	127	550	677			F
John Herbert	"	26	12.10x75	10	127	550	677			F
Frank Von Zuben	"	28	12.10x75	10	127	550	677			F
Christopher Moore	William Leonard	30	16x31	8	128	180	308			S
MILAN STREET—EAST SIDE, SOUTH END.										
Michael Cahill	William Cooper	1	22.9x50	7	158	170	328			F
James Cooper	"	3	28x50	7	196	300	496			F
Mary Hyde	"	7	43.11x50	7	307	140	447			F
Vacant house	"	9	22x50	7	154	200	354			F
"	"	11	22x50	7	154	200	354			F
Patrick Doyle	"	13	13.3x50	7	91	80	171			F
Thomas Melross	"	15	13.1x50	7	91	80	171			F
Thomas Mines	"	19	16.2x50	7	113	375	488			F
BERKELEY STREET—WEST SIDE, SOUTH END.										
Michael Naughton	Michael Naughton	62	94x18	2	188	700	888			F
George Sixsmith	James Jones	66	40x69	20	800	670	1,470			F
James Jones	"	66	"	"	"	"	735			F
Berkeley Street Fire Hall	City of Toronto	66	82.7 x 75	40	3,300	6,435	9,735	exmt		F
George Johnston	Estate of Edward Biscooby	72	16.9x73	40	670	850	1,520			F
Robert Harnden	"	74	16.9x73	35	586	850	1,436			F
Thomas Little	"	76	16.9x73	35	586	850	1,436			F
Thomas Heslop	"	78	16.9x73	35	586	850	1,436			F
John Walker	"	80	21.10x81	35	764	1,200	1,964			F

OCCUPANT.	OWNER	Street or Lot No.	Size of Lot.	Rate per foot.	Value of Land.	Value of Buildings.	Total Value.	Occupant's Income.	Pub Sch. P.	Pop. Sch. B.
James Clark	Estate of Edward Blacoby	82	21.10x81	35	764	1,200	1,964			
Thomas Hunt	"	84	23.7x81	35	822	1,200	2,022		P	P
George Bluff	George Bluff	86	15.6x164	40	620	900	1,520		P	P
James McEvoy	"	88	20x164	40	800	700	1,500		P	P
Letitia Page	Mary A. Johnston	90	19.6x164	40	780	700	1,480		P	P
Daniel Wheatley	"	92	18x164	40	640	600	1,240		P	P
Andrew Miller	Benjamin Pearsall	94	18x164	40	720	450	1,170		P	P
William Smith	"	96	18x164	40	720	450	1,170		P	P
Mary A. Johnston	Mary A. Johnston	98	36x100	30	1,680	700	1,780		P	P
John Gillespie	" Hear	98	36x64	10	300	150	510		P	P
Joseph H. Frost	Samuel May	100	70x245	55	3,850	300	4,150		P	P
James McGolpin	James McGolpin	100	17.9x86	30	533	1,000	1,533		P	P
Joseph L. Levy	John McGolpin	108	17.9x86	30	533	1,000	1,533		P	P
Donald Urquhart	Donald Urquhart	110	17.9x86	30	533	1,000	1,533		P	P
Henry Floyd	John McGolpin	112	17.9x86	35	622	1,150	1,772		P	P
Robert Graham	Robert Graham	118	22x85	35	770	700	1,470		P	P
Walter Forsyth	Walter Forsyth	120	18x85	35	680	800	1,530		P	P
Nicholas Richards	James Walsh	122	17.6x100	35	612	925	1,537		P	P
Edward Jackson	"	124	17.6x100	35	612	925	1,537		P	P
William N. Shaver	"	126	17.6x100	35	612	925	1,537		P	P
Calmar Corp.	"	128	17.6x100	35	612	925	1,537		P	P
Samuel Latham	"	130	17.6x100	35	612	925	1,537		P	P
Margaret Rutherford	"	132	17.6x100	35	612	925	1,537		P	P
John Verner	" Hear	132	105x61	10	1,050	1,000	2,050	2,000	P	P
William Cooper	William Cooper	148	22.9x90	30	682	700	1,382		P	P
John Murphy	James Cooper	150	14x80	30	420	150	570		P	P
Andrew Nash	"	152	14x80	30	420	150	570		P	P
George McLeary	William Cooper	154	14.11x80	30	450	150	600		P	P
James Smith	"	156	13x80	30	300	150	450		P	P
Richard McGone	"	158	16x80	30	480	220	700		P	P
John Harrison	"	160	18x80	30	540	375	915		P	P
James H. Mullin	"	162	18x80	30	540	375	915		P	P
George G. Carruthers	"	164	18x80	30	540	375	915		P	P
James Green	"	166	16.2x80	30	453	425	878		P	P
William L. Reheill	"	168	16.2x130	37	598	425	1,023		P	P
Thomas Gorrings	"	170	16.2x130	37	598	425	1,023		P	P
William Martin	John Martin	172	12.6x130	37	462	350	812		P	P
William Peach	"	174	12.6x130	37	462	350	812		P	P
Emma Clements	"	176	12.6x130	37	462	300	762		P	P
Oliver Sweet	"	178	12.6x130	37	462	300	762		P	P
Robert Muir	Robert Muir	180	25x130	37	925	450	1,375		P	P
William R. Black	Estate of the late Edward Hecoby	182	25x55.6	27	675	800	1,475	200	P	P
William Gilmore	John McClelland	184	10.8x68.5	30	500	650	1,150		P	P
Joseph Wilkinson	"	186	13.8x68.5	28	551	650	1,201		P	P
James Curran	Patrick and Bernard Hughes	188	13.7x131	40	540	500	1,040		P	P
Nathaniel Collins	"	190	13.7x131	40	540	500	1,040		P	P
Anna A. King	Estate of late Thos. Cooper	192	13.2x80	25	329	75	404		P	P
Thomas Bawden	" Hear	194	13.2x81	15	198	150	348		P	P
Alfred E. Carroll	John Carroll	196	37x131	40	1,480	450	1,930	300	P	P
John Carroll	"	200	26x131	40	1,040	500	1,540		P	P
Mary E. Trotter	Mary E. Trotter	202	18.6x131	40	740	875	1,615		P	P
James Pettigrew	John Carroll	204	18.6x131	40	740	875	1,615		P	P
William H. Woodstock	"	206	18.4x131	40	733	500	1,233		P	P
William Johnston	"	208	18.4x131	40	733	500	1,233		P	P
James Pollock	"	210	18x131	40	720	800	1,520		P	P
Thomas Wright	"	212	18x131	40	720	800	1,520		P	P
William J. Watson	William J. Watson	214	25.8x130	40	1,026	500	1,526		P	P
James Lumsden	James Lumsden	216	25.8x130	40	1,026	500	1,526		P	P
William F. Johnston	John Taylor	218	25.8x130	40	1,026	500	1,526		P	P
Robert Dixon	"	220	25.8x130	40	1,026	500	1,526		P	P
George Brooke	Edward H. Boddy	222	24.6x130	40	980	500	1,480		P	P
William H. Apted	James Walsh	224	18.9x130	40	750	830	1,580		P	P
Frank Jackman	Frank Jackman	226	18.9x130	40	750	830	1,580		P	P
William Lemon	William Farley	228	18x130	40	760	830	1,590		P	P
Fred E. Cooper	Christina Farley	230	18x130	40	760	830	1,590		P	P
Frank Godley	Rebecca Graham	232	18.4x130	40	733	775	1,508		P	P
George Dolson	"	234	18.4x130	40	733	775	1,508		P	P
William Graham	"	236	18.4x130	40	733	775	1,508		P	P
Patrick Clancy	George Reid, sr.	238	26x130	40	1,040	1,125	2,165		P	P
Fred. M. Upton	"	242	26x130	40	1,040	1,125	2,165		P	P
John Bright	John Bright	244	25.8x130	40	1,026	475	1,501		P	P
Noah Luke	Emerson Coatsworth, sr.	246	25.8x130	40	1,026	475	1,501		P	P
Louis Edmunds	"	248	25.8x130	40	1,026	475	1,501		P	P
Annie E. Storm	"	250	25.8x130	40	1,026	475	1,501		P	P
Thomas Yeomans	Sarah Faircloth	252	25.8x130	40	1,026	475	1,501		P	P
Emanuel Howitt	"	254	25.8x130	40	1,026	475	1,501		P	P
Edward McGee	Edward McGee	274	16.3x130	45	731	700	1,431		P	P
James McLay	James McLay	276	16.3x122	45	731	700	1,431		P	P
Samuel Mittonell	Samuel Mitchell	278	16.3x122	45	731	700	1,431		P	P
Albert Wickens	Albert Wickens	280	16.4x122	45	735	1,025	1,760		P	P
Robert C. Waterson	Robert C. Waterson	282	16.4x122	45	735	1,025	1,760		P	P
William Myers	William Myers	284	16.4x122	45	735	1,025	1,760		P	P
Charles Fressart	Chas. Fressart	286	16.8x122	45	750	1,100	1,850		P	P
Catherine Ardagh	Thomas Hoskins	288	16.8x122	45	750	1,100	1,850		P	P
Thomas Atkinson	"	290	16.8x122	45	750	1,100	1,850		P	P
George Galloway	Frank Armstrong	292	16x122	45	720	1,000	1,720		P	P
Jane Morrow	"	294	16x122	45	720	1,000	1,720		P	P
Frank Armstrong	"	296	16x122	45	720	1,000	1,720		P	P
Vacant house	Thomas Tomlinson	298	34.10x122	45	1,118	1,225	2,343		P	P
Thomas Tomlinson	"	300	34.10x122	45	1,118	1,225	2,343		P	P
Mary Broadfoot	Thomas Hoskins	302	18.4x122	45	825	1,000	1,825		P	P

Job
Ric
Tho
Wili
And
Dav
Tho
Vad
Alb
Yad
Jan
Gra
Joh
Joh
Her
Ben
Her
Wili
Cha
Wili
Jan
Geo
Jan
Cha
Joh
Joh
Alf
Hat
Pri
Ben
Isaa
Jan
Cla
Alf
Art
Fra
BE
Jan
Wili
Low
Joh
Joh
Joh
Du
Joh
Be
W
Ad
Ed
Al
Joh
Fr
H
Geo
N
N
B
St
Fr
M
J
J
J
A
F
J
C
O
C
S
V

TOTAL Value. Occupant's Income. Pub Sch. P. Sep. Sch. P. 2,000 300 300 200 400

OCCUPANT.	OWNER	Street or Lot No.	Size of Lot.	Rate per foot.	Value of Land.	Value of Buildings.	Total Value.	Occupant's Income.	Pub Sch. P.	Pub Sch. P.
John Waldron	Oscar M. Hudson	304	18.4x122	45	825	1,000	1,825			
Robert Cootes	James O'Hara	306	18.4x122	45	825	1,000	1,825			
Richard D. Malcolm	Richard D. Malcolm	308	14.9x122	45	603	900	1,503			
Thomas Gain	Thomas Gain	310	14.9x122	45	603	900	1,503			
William Wickett	Lancelot Farewell	312	14.9x122	45	603	900	1,503			
Andrew Park	Andrew Park	314	20.2x122	45	911	1,425	2,336			
David Boyle	David Boyle	316	23.3x122	45	1,046	1,425	2,471			
Thomas Anderson	William J. Gibson	318	25x122	45	1,125	900	2,025			
Robert Street	Robert Street	320	25x122	45	1,125	900	2,025			
Vacant house	Daniel S. Briggs	322	16.8x122	45	742	775	1,517			
Albert E. Hagerman	Albert E. Hagerman	324	16.8x122	45	742	775	1,517			
Vacant house	C. David Daniels	326	16.8x122	45	742	775	1,517			
James K. McCaffrey	James McCaffrey	328	24.9x122	45	1,113	1,500	2,613			
Grant Fleming and Wm. J. Fleming	John B. Fleming	330	24.9x122	45	1,113	1,500	2,613			
John B. Reid	George Reid, Jr.	332	24.9x122	45	1,113	1,500	2,613			
George Reid, Jr.	George Reid, Jr.	334	24.9x122	45	1,113	1,500	2,613			
Henry W. Smallpiece	Henry W. Smallpiece	336	24.9x122	45	1,113	1,125	2,238			
Benjamin Rogers	Benjamin Rogers	338	24.10x122	45	1,116	1,125	2,241			
Robert S. Jarvis	Robert S. Jarvis	340	24.10x122	45	1,116	1,060	2,176			
William O'C. nnor	William O'Connor	342	24.9x122	45	1,113	1,100	2,213			
Charles Schooley	Charles Schooley	344	24.9x122	45	1,113	1,100	2,213			
Lillie Stewart	Lillie Stewart	346	24.10x122	45	1,116	1,100	2,216			
William Cook	William Cook	350	25x123	50	1,250	925	2,175			
James Grand	James Grand	352	27.5x123	50	1,125	925	2,050			
George A. McCann	Henry W. Smallpiece	360	22.6x123	50	1,125	925	2,050			
James Doran	James Doran	362	24.1x123	50	1,200	1,425	2,625			
Charles G. Barnes	Charles G. Barnes	364	21.6x123	50	1,075	1,825	2,900			
John McGiffin	John McGiffin	366	19.4x123	50	907	1,825	2,732			
John Caldwell	George Batton	368	19.4x123	50	907	1,825	2,732			
Mary M. under		370	19.4x123	50	907	1,825	2,732			
Alfred Sandham	Christina Sandham	372	21.6x123	50	1,075	1,825	2,900			
Harry Leeson	Harry Leeson	374	21.1x123	50	1,150	1,430	2,580			
Price Jackson	Price Jackson	376	24.1x123	50	1,150	1,450	2,600			
Benjamin Lorimer	John Holmes	378	26.2x123	50	1,300	1,500	2,800			
Isaac Whatmough	Isaac Whatmough	380	22.1x123	50	1,100	1,425	2,525			
James and Charles Booth	Madeline Booth	382	22.1x123	50	1,100	1,425	2,525			
Clara Barry	Clara Barry	384	15.3x123	50	702	925	1,627			
Alfred E. Murray	Arthur R. Blackburn	386	15.3x123	50	702	925	1,627			
Arthur R. Blackburn	Arthur R. Blackburn	388	18.8x123	50	925	1,300	2,225			
Frank J. Blackburn	Frank J. Blackburn	390	18.8x123	50	925	1,300	2,225			
BERKELEY STREET — EAST SIDE, SOUTH END.										
James Hackett	John Irwin	55	19x53	20	380	600	980			
William McAdam	"	57	16.2x53	20	323	550	873			
William Crawford	"	59	16.2x53	20	323	550	873			
Louise Huff	"	61	16.2x53	20	323	550	873			
James Bushby	"	63	16.2x53	20	323	550	873			
John McKnight	"	65	16.2x53	20	323	550	873			
George Louwell	"	67	16.2x53	20	323	550	873			
John Brindle	"	69	16.2x53	20	323	550	873			
Robert Simpson	"	71	16.2x53	20	323	550	873			
Duncan Aikon	"	73	16.2x53	20	323	550	873			
Joseph McCarthy	"	75	16.2x53	20	323	550	873			
Benjamin Yarnold	"	77	16.2x53	20	323	550	873			
William Beamish	"	79	16.2x53	20	323	550	873			
Adam Beatty	Adam Beatty	80	19x88.6	25	2,950	850	3,800			
Emma Collins	Patrick J. Mulqueen, jr.	97	22.10x149	38	806	300	1,106			
Alexander Mills	"	99	22.10x149	38	806	300	1,106			
John Mead	John Mead	103	24.5x149	38	930	350	1,280			
Frank A. Bowden	Frank A. Bowden	105	19.10x149	38	754	900	1,654			
Hannah James	"	107	19.10x149	38	754	900	1,654			
George Varcoe	"	109	19.10x149	38	754	900	1,654			
John Whitfield	Robert McKay	111	18.6x84	30	585	1,800	1,785			
Nell McArthur	"	113	18.6x84	30	585	1,800	1,785			
Nicholas Wylie	"	115	22x84	30	630	1,400	2,030			
Benjamin Forbes	"	117	22x84	30	630	1,400	2,030			
Stephon Adwin	John McGuire	123	19.6x72	30	585	500	1,085			
Friederick Brown	Robert J. Walbridge	125	19.6x72	30	585	245	830			
Thos. Williamson	Ellen Williamson	127	18.8x72	30	590	1,000	1,590			
Maggie Durran	George Durran	129	20x73	28	812	400	1,212			
Joseph Maddigan	"	129	29x73.3	10	290	800	990			
John Fox	Thomas Williamson	131	33.10x100	30	1,018	1,800	2,215			
James Bodey	"	133	33.10x49	30	270	800	970			
Alex. Parks	Daniel Dunn	135	15.10x90	30	475	900	1,375			
Robert J. McDowell	"	137	15.10x90	30	475	900	1,375			
James W. Miles	"	139	16x90	30	490	500	980			
Cornelius Gorinan	"	141	16x90	30	490	500	980			
Daniel Dunn	"	Rear	31.9x58	10	316	175	491			
Edward Duke	"	Rear	31.9x58	10	316	200	518			
Charles Giles	John T. Cuff	"	46x29	12	552	630	1,182			
George White	Thomas Foster	157	16.10x134	38	638	1,000	1,638			
William Lamb	William Lamb	161	21.8x134	38	823	900	1,723			
William Farley	Wm. Farley	161	18.1x134	38	608	700	1,308			
Ellen Robinson	Ellen Robinson	163	16.8x134	38	633	900	1,533			
John C. Noble	John C. Noble	165	16.8x134	38	633	900	1,533			
Vacant house	James Gardner	167	16.8x134	38	633	900	1,533			
Vacant lot	Michael Martin	"	24x73	27	648	"	648			
Joseph Neill	Bridget Moffat	175	25.10x134.6	38	990	450	1,430			
Anthony Thompson	Anthony Thompson	177	24.10x82.10	27	638	700	1,338			
William Edmunds	"	179	25.6x82.10	27	688	700	1,388			

OCCUPANT.	OWNER.	Street or Lot No.	Size of Lot	Rate per foot	Value of Land.	Value of Buildings.	Total Value.	Occupant's Income.	Pub. Sch. P. & Sep. Sch. S.
Joseph Edmunds.....	John Nicholson.....	181	25x107.6	28	700	500	1,200	..	P P P P P
Michael McLaughlin.....	Michael McLaughlin.....	185	25.8x107.6	28	718	625	1,343	..	P P P P P
Jane Hill.....	William Butterfield.....	187	16x81	27	432	430	862	..	P P P P P
George Gerrie.....	".....	189	16x81	27	432	430	862	..	P P P P P
William Butterfield.....	".....	191	18x81	28	504	550	1,054	..	P P P P P
SYDENHAM LANE—WEST SIDE.									
William T. Green.....	Michael Martin.....	14	24.6x81.6	11	270	325	595	..	P P P P P
Jane Hunter.....	Anthony Thompson.....	20	13.10x57.8	11	148	175	323	..	P P P P P
James Williams.....	".....	22	18.8x57.8	11	206	200	406	..	P P P P P
George Wharin.....	".....	24	18.8x57.8	11	206	200	406	..	P P P P P
BERKELEY STREET—EAST SIDE (Continued).									
Isabel Scott.....	Chas. McCaffray.....	197	50x38.4	15	750	275	1,025	..	P P P P P
Isabella Griffith.....	Michael J. O'Sullivan.....	199	18x134	40	720	1,250	1,970	..	P P P P P
Michael J. O'Sullivan.....	".....	201	18x134	40	720	1,250	1,970	..	P P P P P
James O'Neill.....	".....	203	23x134	40	920	275	1,195	..	P P P P P
Bernard Bird.....	".....	207	31x134	40	1,240	525	1,765	..	P P P P P
William Reid.....	Sarah Faircloth.....	209	20x134	40	800	650	1,450	..	P P P P P
Charles Rogers.....	".....	211	20x134	40	800	650	1,450	..	P P P P P
Daniel Tolchard.....	Daniel Tolchard.....	213	21x134	40	840	390	1,230	..	P P P P P
Edward Glodhill.....	Edwar Glodhill.....	215	25.5x134	40	1,066	775	1,841	400	P P P P P
Fanny Boland.....	Mary A. Spotswood.....	217	24.4x134	40	973	775	1,748	..	P P P P P
Mary A. Spotswood.....	".....	219	23x134	40	1,120	400	1,520	..	P P P P P
Margaret Angus.....	".....	219	".....	".....	".....	240	240	..	P P P P P
William Law, jr.....	William Law, sr.....	221	25.2x134	40	1,008	800	1,806	200	P P P P P
Robert Sargent.....	Thomas Langton, sr.....	223	25.8x134	40	1,026	250	1,276	..	P P P P P
Charles B. Butler.....	".....	225	25.8x134	40	1,026	250	1,276	..	P P P P P
Thomas Langton, jr.....	".....	227	25.8x134	40	1,026	800	1,826	..	P P P P P
Robert J. Wallbridge.....	William A. Carter.....	231	25.8x134	40	1,026	350	1,376	..	P P P P P
William A. Carter.....	".....	235	25.8x134	40	1,026	350	1,376	..	P P P P P
Thomas L. Bucklee.....	Thomas L. Bucklee.....	239	25.8x134	40	1,026	850	1,876	500	P P P P P
John Delaney.....	James Hewitt.....	241	25.8x134	40	1,026	550	1,576	..	P P P P P
Jane Thompson.....	Jane Thompson.....	243	25.8x134	40	1,026	250	1,276	..	P P P P P
John Thompson.....	John Thompson.....	247	25.8x134	40	1,026	375	1,401	..	P P P P P
William Buik.....	Estate of John McBride.....	249	25.8x134	40	1,026	375	1,401	..	P P P P P
John Jackman.....	Thos. L. McElrea.....	251	26x134	40	1,040	480	1,520	..	P P P P P
Thomas L. McElrea.....	".....	255	26x134	40	1,040	480	1,520	..	P P P P P
William Flynn.....	".....	257	26x134	40	1,040	480	1,520	..	P P P P P
Thomas Poole.....	Elizabeth Poole.....	259	19x139	40	760	800	1,560	..	P P P P P
Allan Austin.....	".....	261	19x134	40	760	500	1,260	..	P P P P P
Chas. McManus.....	Alexander Patrick.....	263	19x134	40	800	500	1,300	..	P P P P P
David Allward.....	".....	265	13.8x134	40	546	425	971	..	P P P P P
Chambers Dell Smith.....	".....	267	18.4x134	40	733	900	1,633	..	P P P P P
Edward Sparks.....	".....	267	18.4x134	40	733	900	1,633	..	P P P P P
Eliza Lovell.....	Eliza Lovell.....	283	20.6x145	40	1,192	1,075	2,267	..	P P P P P
Rev. Henry Harris.....	Rev. Henry Harris.....	285	27x145	45	1,215	1,050	2,265	..	P P P P P
Richard G. Stapells.....	Richard G. Stapells.....	287	21.6x145	45	1,192	875	2,067	..	P P P P P
Vacant house.....	John Taylor.....	289	24.6x145	45	1,192	875	2,067	..	P P P P P
George W. Callaghan.....	John McCaffrey.....	291	18.4x145	45	825	1,125	1,950	..	P P P P P
Isabella Smith.....	".....	293	16.4x145	45	735	1,125	1,860	..	P P P P P
Atheolian Dewdney.....	".....	295	16.4x145	45	735	1,125	1,860	..	P P P P P
Peter J. Lyncr.....	Robert Wilson.....	297	16x145	45	720	1,125	1,845	..	P P P P P
William M. Hamilton.....	William M. Hamilton.....	299	16x145	45	720	1,125	1,845	..	P P P P P
Vacant house.....	John McCaffrey.....	301	16x145	45	720	1,125	1,845	..	P P P P P
Dufferin school.....	City of Toronto.....	..	246x145	45	11,070	25,000	36,070	exm't	P P P P P
Robert W. Doan.....	At Dufferin School.....	1,500	..	P P P P P
William Harlton.....	".....	350	..	P P P P P
Fanny Moffatt.....	Fanny Moffatt.....	327	17.8x145	45	785	975	1,760	..	P P P P P
John E. Winnett.....	John E. Winnett.....	329	15.9x145	45	708	870	1,578	..	P P P P P
Alfred J. Schofield.....	Alfred J. Schofield.....	331	15.9x145	45	708	870	1,578	..	P P P P P
Rev. Thos. W. Jeffrey.....	Edward Galley.....	335	49.6x145	45	2,227	1,800	4,027	500	P P P P P
Vacant house.....	John G. Jackes.....	337	24x145	45	1,080	1,950	3,030	..	P P P P P
Samuel R. Wickett.....	S. R. and Mary M. Wickett.....	339	24x145	45	1,080	1,950	3,030	..	P P P P P
James Mortimer.....	James Mortimer.....	341	24.8x145	45	1,110	1,250	2,360	..	P P P P P
George Williams.....	George Williams.....	343	24.8x145	45	1,110	1,250	2,360	..	P P P P P
Albert W. Barber.....	Richard Wilkins.....	345	10.4x145	45	735	1,080	1,785	..	P P P P P
Henry Goodman.....	".....	347	10.4x145	45	735	1,080	1,785	..	P P P P P
Martin Robinson.....	".....	349	16.4x145	45	735	1,080	1,785	..	P P P P P
Arthur Pearson.....	Arthur Pearson.....	351	16.8x145	45	742	1,060	1,822	..	P P P P P
William H. White.....	William H. White.....	353	16.8x145	45	742	1,060	1,822	..	P P P P P
Thomas Carlisle.....	John C. Hurst.....	..	16.6x145	45	742	1,160	1,902	..	P P P P P
Unfinished house.....	".....	..	20x51	20	400	400	800	..	P P P P P
Robert Hamilton.....	".....	..	20x51	20	400	400	800	..	P P P P P
Robert Hamilton.....	Mary L. and Robt. Hamilton.....	365	18x145	50	900	2,100	3,000	..	P P P P P
Thomas V. Gearing.....	Thomas V. Gearing.....	367	18x145	50	900	2,100	3,000	..	P P P P P
Thomas R. Bain.....	Thomas R. Bain.....	371	50x145	50	2,500	1,900	4,400	..	P P P P P
William Squery.....	Julia E. Williams.....	373	25x145	50	1,250	1,250	2,500	..	P P P P P
Margaret Hynes.....	Margaret Hynes.....	375	27x145	50	1,350	2,000	3,350	..	P P P P P
James C. Scott.....	James C. Scott.....	377	27x145	50	1,350	2,000	3,350	..	P P P P P
Chas. H. Bell.....	Chas. H. Bell.....	381	54.6x145	50	2,725	1,300	4,025	..	P P P P P
William Christie.....	William Christie.....	383	28x145	50	1,175	1,175	2,350	..	P P P P P
Nancy Taylor.....	".....	385	26.6x145	50	1,325	1,175	2,500	..	P P P P P
Catherine F. Daniels.....	Catherine F. Daniels.....	..	23x145	50	1,150	1,150	2,300	..	P P P P P
Rev. Charles Campbell.....	Rev. Chas. Campbell.....	389	23x145	50	1,150	1,150	2,300	..	P P P P P
William Robertson.....	William Robertson.....	391	33x145	50	1,650	1,300	2,950	..	P P P P P
James Hutchinson.....	James Hutchinson.....	393	30x145	50	1,500	2,220	3,720	..	P P P P P
ROSE AVENUE—WEST SIDE, SOUTH END.									
John Crichton.....	Frederick Sole.....	2	16.6x113	45	742	1,392	2,134	..	P P
Edward Tyrell.....	".....	4	16.6x113	45	742	1,392	2,134	..	P P

Total Value.		Occupant's Income.	Pub. Sch. P. (Sep. Sch. B)	OCCUPANT.	OWNER.	Street or Lot No.	Size of Lot	Rates per Foot.	Value of Land.	Value of Buildings.	Total Value.	Occupant's Income.	Pub. Sch. P. (Sep. Sch. B)	
25	1,200			William T. Clark	Frederick Sole	6	16.6x113	45	742	1,391	2,133		P	
30	1,343			Jane A. Harrison	Jane A. Harrison	8	16.6x113	45	742	1,625	2,267		P	
30	842			Thomas Willmot	Thomas Willmot	10	16.6x113	45	742	1,625	2,267		P	
30	842			Cameron Husband	Arthur Dinsmore	12	16.6x113	45	742	1,625	2,267		P	
50	1,054			Jacob Ollendore	John Flsken	14	16.6x113	45	742	1,625	2,267		P	
				Frederick Bell Smith	"	16	16.6x113	45	742	1,625	2,267		P	
				Vacant house	"	18	16.6x113	45	742	1,625	2,267		P	
				Nellie Rose	Catherine A. Crawford	20	16.6x113	45	742	1,625	2,267		P	
				Vacant house	"	22	16.6x113	45	742	1,625	2,267		P	
25	595			Robert H. Crosby	Robert H. Crosby	24	30x113	45	1,350	2,100	3,450		P	
75	323			James H. Westman	James H. Westman	26	25x113	45	1,125	1,950	3,075		P	
75	406			George R. Baker	George R. Baker	30	36.6x113	45	1,462	2,100	3,562		P	
75	406			William Mitchell	Elizabeth S. Holmstead	32	19x113	45	855	900	1,755		P	
				James E. Anderson	"	34	18x113	45	810	900	1,710		P	
				Charles Bodley	"	36	18x113	45	810	900	1,710		P	
				Charles H. Duggan	"	38	18x113	45	810	900	1,710		P	
				George Simpson	William H. Wilson	40	18x113	45	810	900	1,710		P	
75	1,025			Thomas Murray	Thomas Murray	42	23x113	45	1,035	900	1,935		P	
75	1,970			Albert Cooch	Albert Cooch	44	25x112	45	1,125	3,500	4,625		P	
75	1,970			William Haldane	George A. Flint	46	25x112	45	1,125	3,500	4,625		P	
75	1,185			James F. McFarlane	James F. McFarlane	48	25.4x112	45	1,140	3,750	4,890		P	
75	1,765			August Peterson	George Flint	50	25.4x112	45	1,140	3,750	4,890		P	
75	1,450			Hiram S. Morrison	Mary Morrison	52	09x112	45	5,105	2,500	5,005		P	
75	1,140			William Fullerton	Julia Jackson	54	20x112	45	900	2,050	2,950		P	
75	1,841		400	Vacant house	George Flint	56	20x112	45	900	2,050	2,950		P	
75	1,748			James F. Wilson	George K. McCraney	58	17x56	30	510	1,000	1,510	500		P
75	1,520			George Carradus	Chas. Plowman	76	17.3x132	45	776	350	1,126		P	
75	240			Frank Flint	"	80	17.3x132	45	776	350	1,126		P	
75	1,806		200	Edward Plumb	Samuel Plowman	82	18x132	45	810	350	1,160		P	
75	1,276			Frederick Beaver	Robert J. Cooper	84	26x132	45	1,170	300	1,470		P	
75	1,276			Stinson Flint	George Flint	86	26x132	45	1,125	650	1,775		P	
75	1,326			Charles Wilson	"	88	17.6x132	45	787	518	1,305		P	
75	1,376		500	James Alexander	"	90	17.6x132	45	787	518	1,305		P	
75	1,876			William Campbell	"	92	17.6x132	45	787	518	1,305		P	
75	1,576		200	Jane Chipchase	"	94	17.6x132	45	787	518	1,305		P	
75	1,401			Joseph Hutchinson	"	96	17.6x132	45	787	518	1,305		P	
75	1,401			Frank Lannigan	"	98	17.6x132	45	787	518	1,305		P	
75	1,520			Samuel E. Ryan	John Murray	100	19.8x132	45	885	518	1,403		P	
75	1,500			James Ritchie	Dennis Lake	102	25x132	45	1,125	1,050	2,175		P	
75	1,560			Vacant house	Rev. Thomas Campbell	104	16x132	45	720	750	1,470		P	
75	1,560			Edward Amey	James Rea	106	8x132	45	405	425	830		P	
75	1,100			Azariah Pritchard	"	108	16x56	25	400	275	675		P	
75	971			Charles L. Ellis	George Hardy	116	35x56	25	875	950	1,825		P	
75	1,633			Emily J. Duggan	"	118	38x56	25	875	950	1,825		P	
75	2,297			James Reynolds	Peter W., Richard Y. and Matthew C. Ellis	120	35x56	25	875	950	1,825		P	
75	2,297			Michael Warren	"	122	35x56	25	875	950	1,825		P	
75	2,297			Vacant house	George Hardy	124	17.4x132	45	780	1,300	2,080		P	
75	1,977			George Hardy	"	126	17.4x132	45	780	1,300	2,080		P	
75	1,977			Frank A. Ellis	Frank A. Ellis	128	17.4x132	45	780	1,300	2,080		P	
75	1,950			Rose Ave. Public School	City of Toronto	130	190x132	45	8,550	13,500	22,050	exmt	P	
75	1,800			William Smith	At Rose Avenue School	132	190x132	45	8,550	13,500	22,050	386	P	
75	1,800			Charlotte M. Churchill	"	134	17.6x132	45	787	2,000	2,787	350	P	
75	1,845			George C. T ayl r	John N. Cowan	148	17.6x132	45	787	2,000	2,787		P	
75	1,845			Basil Hoch	Basil Hoch	150	17.6x132	45	787	2,000	2,787		P	
75	1,845			Francis Marriott	James Pape	152	17.6x132	45	787	2,000	2,787		P	
75	1,845			William H. Cross	Rebecca Mossman	154	17.6x132	45	787	2,000	2,787		P	
75	1,845			Joseph Pitman	Joseph J. Blain	156	20x132	45	900	2,000	2,900		P	
75	1,845			Thomas Jenkins	Rev. C. O. Johnston	158	20x132	45	900	2,000	2,900		P	
75	1,845			Christopher W. Barnes	Henry J. Gray	160	19.6x132	45	877	2,000	2,877		P	
75	2,027			George Acheson	"	182	18.6x132	45	877	2,000	2,877		P	
75	3,030			Rose Avenue Fire Hall	City of Toronto	184	77x132	50	3,850	3,750	7,600	exmt	P	
75	3,030			ROSE AVENUE—EAST SIDE, SOUTH END.										
75	2,380			Arthur J. Van Nostrand	Eliza and Augustus Webber	1	22.2x132	45	907	1,000	1,997		P	
75	2,380			Edward Fudger	"	3	22.2x132	45	907	1,000	1,997		P	
75	2,380			William Campbell	"	5	22.2x132	45	907	1,000	1,997		P	
75	1,785			Robert B. Rankle	Thomas Morphy	7	22.2x132	45	907	1,000	1,997		P	
75	1,785			James Fraser	James Fraser	9	22.2x132	45	907	1,000	1,997		P	
75	1,832			John Fensom	"	11	22.2x132	45	907	1,000	1,997		P	
75	1,902			Edward E. Horton	Edward E. Horton	13	40x130	45	1,300	1,550	3,250		P	
75	800			John H. Ewart	John H. Ewart	15	28.6x130	45	1,232	2,500	3,732		P	
75	800			James Pringle	James Pringle	21	30x130	45	3,600	4,900	7,900		P	
75	3,000			Charles Mitchell	Charles Mitchell	23	25x130	45	1,125	1,400	2,525		P	
75	3,000			Rev. Samuel Rose	Rev. Samuel Rose	27	43.6x130	45	1,967	1,850	1,807		P	
75	4,400			William Henderson	Rev. Charles Campbell	29	18.9x130	45	843	1,850	2,693		P	
75	2,500			Elen Mary Moore	"	31	18.9x130	45	843	1,850	2,693		P	
75	3,350			Charles Marriott	William H. Davis	33	18.9x130	45	843	1,850	2,693		P	
75	2,610			John Leckie	John Leckie	41	27x121	50	1,350	2,400	3,750		P	
75	4,025			Charles A. E. McHenry	Charles A. E. McHenry	43	27x121	50	1,350	2,400	3,750		P	
75	2,575			Vacant house	Archibald Henderson	45	24x121	50	1,200	2,400	3,600		P	
75	2,500			Oswald Grundy	George H. Grundy	47	24x121	50	1,200	2,400	3,600		P	
75	2,900			William Gill	Joseph Beatty	61	20.5x100	45	922	2,078	3,000		P	
75	300			Richard H. Butt	Richard H. Butt	63	20.6x100	43	881	1,750	2,631		P	
75	2,950			James Swinton	Thomas Stark	65	20.6x100	43	881	1,750	2,631		P	
75	3,720			Charles A. Tubby	Alice Stark	67	20.6x100	43	881	1,750	2,631		P	
75	3,720			Catherine Gain	Catherine Gain	69	20.6x100	43	881	1,750	2,631		P	
75	3,720			Alonzo M. Banting	Alonzo M. Banting	71	20.6x100	43	881	1,750	2,631		P	
75	3,720			Frederick B. Robins	Frederick B. Robins	73	20.6x100	43	881	1,750	2,631		P	
75	3,720			Vacant house	E. R. C. Clarkson	75	17.4x147	47	814	900	1,714		P	
75	3,720			John W. Reid	John W. Reid	77	17.4x147	47	814	900	1,714		P	

OCCUPANT.	OWNER.	Street or Lot No.	Size of Lot.	Rate per foot.	Value of Land.	Value of Buildings	Total Value.	Occupant's Income.	Pub. Sch. P. Sept.	Pub. Sch. S. Sept.	
Sydney J. Shambrook	Sydney J. Shambrook	79	17.4x147	47	814	900	1,714				
William L. Hunter	Rev. John Alexander	81	17.4x147	47	814	875	1,689				
Vacant house.		85	17.4x147	47	814	875	1,689				
Alexander W. Cooper	Alexander W. Cooper	85	17.4x147	47	814	1,250	2,064				
Alexander Delaporte	Alexander Delaporte	87	17.4x147	47	814	1,250	2,064				
Olivia Sisley	Olivia Sisley	89	17.4x147	47	814	1,250	2,064				
Lizzie Hagger	Lizzie Hagger	91	22x147	47	1,034	1,500	2,534				
Vacant lot	Joseph Wilby		20x147	47	940		940				
Unfinished building	George Harvey		18x147	47	846	60	906				
James A. Wickett	James A. Wickett	99	18x147	47	846	950	1,796				
John Wickett	John Wickett	101	18x147	47	846	950	1,796				
Frederick Bridgen	Frederick Bridgen	103	26x147	47	1,222	1,700	2,922				
James A. Farley	Wm. Mulligan	105	18x100	43	688	875	1,563				
John O'Brien		107	18x104	43	688	875	1,563				
Joseph Wilson	Joseph Wilson	109	25x52	25	625	550	1,175				
Charles H. Bigger	Charles H. Bigger	113	40x63.3	27	1,080	2,500	3,580				
Richard Ough	Richard Ough	117	30x63.3	27	810	3,000	3,810				
James B. Fudger	George Hardy	119	23.4x63.3	27	630	1,400	2,030				
George Austin	Alexander McNaughton	121	23.4x63.3	27	630	1,400	2,030				
John J. Keelo	George Hardy	123	23.4x63.3	27	630	1,400	2,030				
Vacant lot	George Hardy		58x145	45	2,610		2,610				
Richard Joyce	Jane Powers	131	19.4x94	35	673	1,000	1,673				
Frederick R. James	Richard Ough	133	19.4x94	35	673	1,000	1,673				
Charles Hutchinson		135	19.4x94	35	673	1,000	1,673				
Thomas Dobson	Rear		19.4x61	10	193	300	493				
Vacant house.	Rear		19.4x61	10	193	350	543				
George A. Smith	Rear		19.4x61	10	193	300	493				
Vacant lot	Simeon Flint		58x156	45	2,610		2,610				
Vacant house.	Frederick Phillips	147	20x156	45	900	1,800	2,700				
		149	20x156	45	900	1,800	2,700				
Samuel R. Kennedy		151	20.8x156	45	922	1,800	2,722				
Stephen St. A. Sewell		153	20.8x156	45	922	1,800	2,722				
George P. Ridler	George P. Ridler	155	36.8x156	45	1,650	2,200	3,850				
Frederick Barber	Geo. W. and Arthur F. Banks	157	17x100	43	731	1,550	2,281				
Catherine N. Millard and Arthur L. Millard		159	17x100	43	731	1,550	2,281				
Vacant house.		161	17x100	43	731	1,550	2,281				
Samuel Robins		163	17x100	43	731	1,550	2,281				
Elizabeth Wilson		165	17x100	43	731	1,550	2,281				
Isadore Kline		167	17x100	43	731	1,550	2,281				
Vacant house.		169	17x100	43	731	1,550	2,281				
Chas. D. Barton		171	17x100	43	731	1,550	2,281				
PARLIAMENT STREET—WEST SIDE, SOUTH END.											
Thomas J. Kingston	Chas. Burns	84	19x60	30	570	400	970				
Robert O'Reilly	William Smith	86	25.4x40	22	557	150	707				
William R. Evans	Wm. R. Evans	120	25x101	40	1,000	1,000	2,000				
Joseph Strong		122	25x101	40	1,000	1,000	2,000				
John Cabc		124	13.4x101	40	533	500	1,033				
Thomas Duke	William Boddy, sr.	128	13.4x101	40	533	500	1,033				
Alexander Anderson	Samuel T. Burgess	128	13.4x101	40	533	500	1,033				
James Walton		130	13.4x101	40	533	500	1,033				
Vacant house.	Patrick and Bernard Hughes	142	22.8x63	30	675	1,200	1,875				
Joseph Raddigan		144	18.6x63	28	518	200	718				
William C. Marshall	Frank Fallaise	146	13.9x63	28	385	550	935				
Gendron Duseau		148	13.9x63	28	385	550	935				
George Fawcett	John Treloar	150	14x63	28	392	650	1,042				
John Treloar		152	14x63	28	392	650	1,042				
Mary Chadwick	Mary Chadwick	154	28x63	28	784	400	1,184				
Richard Adams	Robert J. Wood	158	21.9x140	40	870	500	1,370				
Robert J. Wood	Annie Wood	160	21.9x140	40	870	500	1,370				
Vacant lot	Wm. K. Collville		44x140	40	1,760		1,760				
Robert Minn	Adam Beaty	168	28.6x76	30	855	400	1,255				
James Passmore		170	28.6x76	30	855	400	1,255				
Vacant shop	Clara S. J. Price		Land taken on Queen Street.			125	125				
Arthur Harris											
George M. Johnson		190	53x135	45	2,385	700	3,085				
John Tingle	Michael Martin	194	22.10x135	45	1,025	500	1,525				
Jacob Sheppard		196	16.10x135	45	755	500	1,255				
John Radcliffe		198	16.10x135	45	755	500	1,255				
Michael Martin		200	16.10x135	45	755	500	1,255				
Henry Hooper		202	16.10x135	45	755	500	1,255				
Henry Moore		204	16.10x135	45	755	500	1,255				
James Hooper	Rear					300	300				
John McLeilan	John B. Rogers	206	15x135	45	675	750	1,425				
Mary Ellingham		208	15x135	45	675	750	1,425				
Catherine Kerrigan		210	16x135	45	720	740	1,460				
Richard Hibbit	Richard Hibbit	212	16.6x135	45	742	700	1,442				
Joseph Doust	Joseph Doust	214	16.6x135	45	742	700	1,442				
Andrew O. Hastings	Richard Hibbit	216	16.6x135	45	742	700	1,442				
Henry L. Gray	James Sinclair	218	24.9x83	35	866	550	1,416				
William Hill		220	25.3x86	40	1,020	550	1,570				
John Dunbar		222	25.3x86	40	1,010	550	1,560				
Albert Maccomb		224	25.3x86	33	884	560	1,447				
John Taylor	John Taylor	230	70x139	45	3,150	3,100	6,250				
John Shannigan	Patrick Kearney	232	15x189	45	675	875	1,550				
Patrick Kearney		234	15x139	45	675	875	1,550				
John McLay	Mary Dean	236	20x74	30	600	350	950				
Mary Dean		238	20x74	30	600	350	950				

John
Jam
John
Thos
Soph
Robt
Full
John
Jam
Bapt
John
Janc
Geo
Mar
Cath
John
Robt
Vac
Geo
Han
Aler
Har
Edw
John
Wil
Geo
Jam
Alas
Edw
Wil
John
Em
Geo
Mis
Thc
Her
Thc
Geo
Em
Em
John
John
Thc
Jam
Lar
Ad
Nat
R
W
John
John
Rev
John
Wi
Va
John
Ric
John
Lot
John
Hu
Wi
Joe
Jac
Th
Ch
John
Jar
Ru
Ed
John
Isa
Va
Jar
W
W
Sa
Ye
De
Ch
Al
Fr

OCCUPANT.	OWNER.	Street or Lot No.	Size of Lot.	Rate per foot.	Value of Land.	Value of Buildings	Total Value.	Occupant's Income.	Pub. Sch. S.	P. Sch. S.
Mary Woodgar	William H. Gibbs, jr	434	18x140	57	1,026	850	1,876			
J. H. Strong	"	436	18x140	57	1,026	850	1,876			
Anna Brunkill	Isaac Robinson	438	18x140	57	1,026	900	1,926			
William Carr	"	440	18x140	57	1,026	900	1,926			
Chester Doss	"	442	18x140	57	1,026	900	1,926			
Vacant house	Chas. J. Campbell	444	18x140	57	1,083	1,500	2,583			
Willis R. Haight	Hamilton Elliot	446	18x140	57	1,083	1,500	2,583			
Hamilton Elliot	"	448	18x140	57	1,083	1,500	2,583			
Jane Francis	James E. Pitts	450	18.2x140	57	1,035	1,550	2,585			
Vacant house	"	452	18.2x140	57	1,035	1,550	2,585			
David Benson	"	454	18.2x140	57	1,035	1,550	2,585			
Vacant house	Mary Green	456	18.2x140	57	1,035	1,550	2,585			
John McLaren	"	460	18.2x140	57	1,035	1,550	2,585			
Jacob F. Woltz	"	460	18.2x140	57	1,035	1,550	2,585			
Robert J. Wright	Robt. J. Wright	462	18.2x100	60	908	800	1,608			
Frank Harrison	Frank Harrison	464	18.2x100	60	908	800	1,608			
Thomas Montgomery	James Hewlett	480	17.8x112	50	875	1,250	2,125			
Robert Trotter	"	482	17.8x112	50	875	1,250	2,125			
George M. Hickey	"	484	17.8x112	50	875	1,250	2,125			
Charles Hay	"	486	17.8x112	50	875	1,250	2,125			
Robert Hill	"	488	17.8x112	50	875	1,250	2,125			
James Hewlett	"	490	17.8x112	50	875	1,250	2,125			
David O'Brien	Mary Crawford	492	24x112	60	1,200	400	1,600			
George Crawford	"	494	24x112	60	1,200	400	1,600			
Peter O'Malley	Peter O'Malley	498	30x166	55	1,650	2,600	4,250			
Thomas Clark Blogg	Rose Conlin	500	30x166	55	1,650	2,600	4,250			
Walter N. Harris	Walter N. Harris	502	20.8x166	55	1,127	2,300	3,427			
Henry B. Hant	"	504	20.8x166	55	1,127	2,300	3,427			
Vacant house	"	508	20.8x166	55	1,127	2,300	3,427			
Samuel P. May	Samuel P. May	510	20.8x166	55	1,127	2,300	3,427			
William Watt	Wm. Watt	528	11x160	40	640	1,140	1,780			
John McCrae	Wm. McVeain	532	24x108	45	1,080	600	1,680			
William M. Dimock	"	530	24x108	45	1,080	600	1,680			
Edward Stephenson	Edward Stephenson	538	65x164	55	3,675	900	4,575			
Thomas Mealey	"	542	17x164	55	935	900	1,835			
James Sautler	"	544	17x164	55	935	900	1,835			
William Sheppard	"	546	17x164	55	935	900	1,835			
Chas. F. Grover	"	548	17x164	55	935	900	1,835			
George Purvis	"	550	18x70	38	684	900	1,584			
Melanchton Simpson	"	552	18x70	38	684	900	1,584			
Ellen Phillips	"	554	18x70	38	684	900	1,584			
George K. McGregor	"	556	15x70	45	630	900	1,530	800		
William Hannah	William Hannah	558	20x110	45	900	1,600	2,500	100		
Vacant house	"	560	20x110	43	890	1,600	2,490			
James Hines	Estate of late John Ginty	562	29.3x110	43	870	1,990	2,770			
James Irwin	"	564	20.3x110	43	870	1,990	2,770			
Joseph McQuig	"	566	20.3x110	43	870	1,990	2,770			
James Grant	David Tisdale	568	20x110	43	860	1,300	2,160			
John A. Major	"	570	20x110	43	860	1,300	2,160			
John Green	"	572	20x110	43	860	1,300	2,160			
William Mills	"	574	20x110	43	860	1,300	2,160			
James C. Slater	Leeman J. Beemer	576	20x110	43	860	1,300	2,160			
Edward S. Sheer	David Tisdale	578	20x110	43	860	1,300	2,160			
William N. Crone	William N. Crone	580	20x110	43	860	1,300	2,160			
Charlotte Churchill	William J. Stubbs	582	20x110	43	860	1,300	2,160			
George C. Brown	Robert L. Patterson	584	20x110	43	768	1,200	1,968			
William Buchan	"	586	17.10x110	43	768	1,200	1,968			
Vacant house	John A. Nesbitt	588	17.10x110	43	768	1,200	1,968			
William Jones	Henrietta Burns	590	17.10x110	43	768	1,200	1,968			
John F. Thackeray	Robert L. Patterson	592	20.8x110	45	930	1,900	2,830	350		
Samuel B. Marryat	Frances H. Brown	598	20.8x110	43	882	900	1,782			
Wiman Clark	Wiman Clark	600	20.8x110	43	882	900	1,782			
Frederick Bedford	John Bedford	602	15x147	50	750	500	1,250			
John Bedford	"	604	15x147	50	750	500	1,250			
Edwin D. Ross	Edwin D. Ross	606	15x147	50	750	500	1,250			
William H. McLaughlin	William H. McLaughlin	608	15x147	50	750	500	1,250			
Ellen Romilly	Ellen Romilly	610	18x147	50	800	445	1,245			
Richard Walker	Richard Walker	612	20x147	50	1,000	600	1,600			
Vacant land	Alexander De La Porte	614	20x147	50	1,000		1,000			
William A. Cates	William A. Cates	618	20x147	50	1,000	850	1,850			
William Hayball	William Hayball	620	18x147	50	800	650	1,450			
John Buckley	Elizabeth Irwin	622	18x147	50	800	650	1,450			
George Gain	James Johnston	624	20x147	50	1,000	550	1,550			
Vacant house	Richard Cook	626	22x147	50	1,100	850	1,950			
Richard Cook	Josiah Bulley	628	20x107	38	760	850	1,610			
Josiah Bulley	"	630	20x40	12	240	300	540			
James Webb	Robt. H. Vardon	632	18.6x100	35	648	775	1,423			
James Harrison	Chas. Russell	634	18.6x100	35	648	775	1,423			
Charles Russel	William Martin	646	20x100	30	600	775	1,375			
George F. Dow	George Furrler	648	20x100	30	600	775	1,375			
George Furrler	John A. Nesbitt	650	15x100	30	450	1,050	1,500			
Matthew Dale	"	652	15x100	30	450	1,050	1,500			
John Argue	"	654	15x100	30	450	1,050	1,500			
Thomas Sedgwick	"	656	15x100	30	450	1,050	1,500			
Vacant house	"	658	15x100	30	450	1,050	1,500			
Francis Dale	"	660	15x100	30	450	1,050	1,500			
Phineas Bedford	"	662	15x100	30	450	1,050	1,500			
Vacant house	"	664	15x100	30	450	1,050	1,500			
William Montgomery	"	666	15x100	30	450	1,050	1,500			
Josiah Sylvester	"	668	15x100	30	450	1,050	1,500			
James Daniels	"	670	12x65	8	98	325	423			

Edgar
James
Nicholas
Norman
Vacant
Thomas
George
George
Synon
John
George
Owen
Richard
Willis
PARIS
Robert
Thomas
Julia
John
John
Samu
George
Ebene
John
James
John
James
Willis
Edwa
Willis
David
George
Willis
Berna
Andr
Henry
Peter
Robert
Chas.
Christ
Willis
Josiah
Chas.
Alex.
Chas.
Matth
Alice
James
Vacan
Johan
LIMA
Lucl
Richa
LIMA
Mary
Cyril
Josep
Robe
PAR
Theod
Matt
Robe
Eliza
John
Chas.
Thos.
Chu
Willis
Reub
Barn
Alfre
Willi
Jame
John
Char
Isaac
Gusta
Vaca
Char

OCCUPANT.	OWNER.	Street or Lot No.	Size of Lot.	Rate per foot.	Value of Land.	Value of Building.	Total Value.	Occupant's Income.	Pub. Sch. P.	Dep. Sch. S.
Ann Duffus	Elizabeth Brown	213	25x100	40	1,000	400	1,400			
Julia A. Conlin	Julia A. Conlin	217	25x100	40	1,000	600	1,600			
John Mathers	Thomas Hall	219	13.5x68	33	445	750	1,195	200		
Henry Chisholm	"	221	13.5x68	33	445	750	1,195			
Thomas Hall	"	223	23.2x68	40	927	2,100	3,027	1,000		
Robert Curran	Jas. S. Boddy and John H. Curran	225	13.3x100	47	623	775	699			
Temperance Hall	"	225	"	"	"	"	699			
John Anderson	"	227	13.3x100	45	506	775	1,371	150		
Horamen McLaughlin	"	229	13.3x100	45	506	775	1,371	100		
Ellen Ingram	"	231	13.3x100	45	506	775	1,371	300		
Thomas Coulter	"	231	26.6x108	48	1,224	765	1,989			
William Armstrong	"	237	25x108	48	1,200	125	1,325	100		
Nicholas Melady	Nicholas Melady	239	17.4x116	40	633	650	1,283			
Mary Creighton	"	241	17.4x116	40	633	650	1,283			
Mary Quin	"	243	17.4x116	40	633	650	1,283			
Ann Ryan	" Rear	10	17.4x52	10	173	500	673			
Benjamin Tyrrell	" Rear	12	17.4x52	10	173	500	673			
John B. Leonard	" Rear	14	17.4x52	10	173	500	673			
Vacant house	Robert J. Fleming	25	52.6x108	50	2,625	50	2,675			
Ell B. Shaver	Ell B. Shaver	251	52x108	50	2,600	450	1,050			
Robert Birney	John C. Swait	257	24.6x108	50	1,225	250	1,475			
Alfred J. Smith	" Rear	259	27.6x84	48	1,100	150	1,250			
William Edwards	"	257	27.6x84	10	275	425	700			
Vacant house	John Beard	281	13.6x106	50	675	150	825			
Edmund H. Turner	"	283	13.6x106	50	675	150	825			
William J. Bull	"	265	24x120	42	1,068	150	1,158			
Stephen Wright	" Rear	"	24x46	8	192	220	412			
Robert Wilson	Robert Wilson	267	29.2x63	28	816	800	1,616	300		
Harriet Bisset	"	271	24.3x63	33	800	475	1,275			
Harriet Tucker	Robt. J. Fleming	273	14x53	33	402	500	902			
George Brown	"	275	14x53	28	392	500	892			
John Verner	"	281	48x51	28	1,344	200	1,544			
Daniel D. P. Cahill	John Verner	283	26x106	40	1,040	800	1,840	600		
Vincent Cozens	Robert J. Fleming	285	21x106	40	840	450	1,290			
Alexander Cumming	"	287	11.8x106	40	466	500	966	300		
James C. Hoar	"	289	11.8x106	40	466	500	966	350		
John Jennings	"	291	11.8x106	40	466	500	966	300		
Thomas Price	" Rear	10	20x60	10	200	300	500			
John Hutton	" Rear	12	20x60	10	200	300	500			
Lawrence Courtin	" Rear	16	20x60	10	200	300	500			
Undinished house	John Verner	"	13x83	12	156	300	456			
"	"	"	13x83	12	156	300	456			
"	"	"	13x83	12	156	300	456			
"	"	"	13x83	12	156	300	456			
"	"	"	13x83	12	156	300	456			
"	"	"	13x83	12	156	300	456			
"	"	"	13x83	12	156	300	456			
"	"	"	13x83	12	156	300	456			
Vacant house	John Verner	297	52.6x106	50	2,625	1,400	4,025			
Boys' Home (Branch)	John McAree	299	52.6x83	38	1,678	700	2,378			
William Meal	George Reid, sr	311	52.6x106	50	2,625	1,900	4,525			
Charles H. Couen	"	315	51x78	50	2,550	1,100	3,650	400		
Thomas Riley	Mary J. Orford	317	23.9x90	50	1,186	825	2,011	200		
Louis Leveques	William Orford	319	14x90	40	560	350	910			
Sam Lee	Mary F. Orford	321	13x100	42	546	300	846			
Robert J. Fleming	"	325	42x100	42	1,764	2,500	4,264			
Frederick Hall	"	327	23x100	43	560	850	1,389			
John Lush	"	329	26.6x109	43	1,139	850	1,989	100		
Vacant house	"	333	33.6x109	45	1,507	800	2,307			
ORFORD AVENUE—SOUTH SIDE, WEST END.										
Thomas McKenna	Mary F. Orford	1	20.4x83	26	528	800	1,328			
William T. Purviss	"	3	20.4x83	26	528	800	1,328			
Henry Balsam	Henry Balsam	5	18x83	26	468	875	1,343			
William H. Croft	William H. Croft	7	15.5x83	26	401	775	1,176			
Murdock McDonald	Louisa Forbes	9	15.5x83	26	401	775	1,176			
William J. Smith	William J. Smyth	11	15.5x83	26	401	775	1,176			
John H. Curran	John H. Curran	13	15.5x83	26	401	775	1,176			
Arthur W. Mack	William Coulter	15	15.5x83	26	401	775	1,176			
Anna Nelson	Anna Nelson	17	15.5x83	26	401	775	1,176			
Elizabeth McTaggart	Elizabeth McTaggart	19	15.5x83	26	396	775	1,171			
Archibald Struthers	Ellen Russell	21	15.5x83	26	396	775	1,171			
Thomas Hutchinson	David Just	23	15.5x83	26	396	775	1,171			
Joshua McKim	"	25	15.5x83	26	396	775	1,171			
William Quinell	"	27	15.5x83	26	396	775	1,171			
Frederick Giles	Frederick Giles	29	15.5x83	26	396	775	1,171			
Frank Jackman	Frank Jackman	31	15.5x83	26	396	775	1,171			
Jacob Pearson	Jacob Pearson	33	15.5x83	26	396	775	1,171			
Phoebe Gamble	Richard Wallace	35	15x72	26	390	750	1,140			
William N. Geare	"	37	15x72	26	390	750	1,140			
OXFORD AVENUE—NORTH SIDE.										
David Just	David Just	2	15x82	26	390	775	1,165			
Deborah Watson	"	4	15x82	26	390	775	1,165			
Michael E. Hynes	Elizabeth Farquarson	6	15x82	26	390	775	1,165			
William W. Fox	William W. Fox	8	15x82	26	390	775	1,165			
Charles F. Sharpe	Annie Sharpe	10	15x82	26	390	775	1,165			
Robert Dixon	Robert Dixon	12	15x82	26	390	775	1,165			

George Edward George Mary J. PARLI William George John A. William Ellen M. Abel R. James Alonzo Parlian Chur John R. Sarah James Vacant William Richa Edward Ephria Vacant Marga John V. Henry Ang Joseph Mary Samue Vacant Willia James Vacant Emma Valer Freder George Robe Thos. Adan Robe Willi John John Sime dor St. A Rich Willi Ellen Emili Jose John Lar Joh Cha Jar Ma Ed Cat Ric Joh Jos Eli So Re

OCCUPANT.	OWNER.	Street or Lot No.	Size of Lot	Rate per foot.	Value of Land.	Value of Buildings.	Total Value.	Occupant's Income.	Pub. Sch. P. S.	Sep. Sch. S.
Vacant house.....	Thomas and Arthur Bryce.	555	21x130	45	945	1,000	1,945	..	P	P
Hory E. Stephenson.....	"	557	21x130	45	945	1,000	1,945	..	P	P
Christina Wilson.....	Christina Wilson	550	20.6x130	45	922	1,000	1,922	..	P	P
Robert Flaws.....	Maggie M. McKenzie.	561	20.6x130	45	922	1,000	1,922	..	P	P
Henry Lumbers.....	William Hornshaw.	563	20.6x130	45	922	1,000	1,922	..	P	P
Vacant lot.....	Hugh Sullivan	..	04.6x122.6	45	4,252	..	4,252	..	P	P
"	"	..	69.6x92.6	45	3,127	..	3,127	..	P	P
"	Mary Hull	..	30x84	40	1,200	..	1,200	..	P	P
Henry M. Stephenson.....	Henry M. Stevenson.	587	18x150	45	720	250	970	..	P	P
William Lane.....	"	580	16x150	45	720	250	970	..	P	P
Edward Chandler.....	Edward Chandler.	591	20x150	45	1,305	650	1,955	300	P	P
Leonard Plumb.....	"	591	"	"	"	"	978	100	P	P
Robert Bradford.....	Robert Bradford	595	20x150	45	1,305	1,300	2,605	..	P	P
Amelia Bellemith.....	Margaret McKee	597	14x150	45	630	725	1,355	..	P	P
Walter Sparks.....	"	609	14x150	45	630	725	1,355	..	P	P
Margaret McKee.....	"	601	30x150	45	1,350	700	2,050	..	P	P
Elizabeth Legge.....	Elizabeth Legge.	603	20x150	45	1,305	650	1,955	200	P	P
John Lewis.....	Thomas Mishaw	605	18x90	40	720	650	1,370	100	P	P
William J. Thomas.....	"	607	20x90	40	800	900	1,700	100	P	P
Walter Walker.....	"	600	21x90	40	840	900	1,740	150	P	P
Vacant land.....	Trustees St. James Cemetery.	..	178x141	45	7,654	..	7,654	..	P	P
St. James Cemetery.....	"	..	70 acres	3,000	210,000	10,750	220,750	exm't	P	P
Christopher Gray.....	"	..	"	"	"	"	"	400	P	P
POWER STREET—WEST SIDE, SOUTH END.										
John Moore.....	George Patterson.....	8	28x90	24	672	300	972	..	P	P
Anthony Thomas.....	"	10	28x90	24	672	300	972	..	P	P
Ellen Cummings.....	Andrew Murphy	12	17.6x59	17	297	350	647	..	P	P
Thomas Richards.....	"	14	17.6x59	17	297	350	647	..	P	P
Thomas Lorch.....	"	16	17.6x59	17	297	350	647	..	P	P
William E. Shepherd.....	Chas. Callaghan..... Rear	18	17.6x90	24	420	330	750	..	P	P
John Nevins.....	"	18	17.6x90	24	420	330	750	..	P	P
James Oldfield.....	Fred. and Albert S. Wilkins.	20	17.4x90	24	410	650	1,060	..	P	P
George Cryslar.....	"	22	17.4x90	24	410	650	1,060	..	P	P
Hereules Temple.....	"	24	17.4x90	25	410	650	1,060	..	P	P
John Currie.....	"	26	17.4x90	24	410	650	1,060	..	P	P
Catherine Downs.....	"	28	17.4x90	24	410	650	1,060	..	P	P
John Abilt.....	"	30	17.4x90	24	410	650	1,060	..	P	P
John Flangan.....	Estate of lato H. Wilkinson.	32	18.8x70	23	428	300	728	..	P	P
Daniel Foley.....	"	34	18.8x70	23	428	300	728	..	P	P
Elizabeth Bowron.....	Elizabeth Bowron.	42	68x104	25	1,700	650	2,350	..	P	P
James Dowling.....	Michael Ryan	44	16.9x104	25	416	300	716	..	P	P
John Ryan.....	"	46	16.9x104	25	416	300	716	..	P	P
Edward Thomas.....	Peter R. Ewing.....	48	25x104	25	625	175	800	..	P	P
William Harrison.....	Ellen Robinson	52	26.9x104	25	690	375	1,065	..	P	P
John Morgan.....	Julia A. Conlin.....	54	26.4x104	25	668	375	1,043	..	P	P
James Pearce.....	"	56	26.4x104	25	668	375	1,043	..	P	P
William Collins.....	Ellen Robinson	58	33.6x104	25	838	300	1,138	..	P	P
Thomas McDonnell.....	Wm. Galvin.....	64	26.3x52	16	420	275	695	..	P	P
William Galvin.....	"	66	26.3x52	16	420	275	695	..	P	P
Mary McCarthy.....	"	68	52.6x52	10	525	225	750	..	P	P
John Maher.....	John Maher..... Rear	68	25.8x98	24	616	600	1,216	..	P	P
William J. Jeffries.....	William J. Jeffries.....	70	26.9x98	24	642	500	1,142	..	P	P
Robert Galloway.....	Annie Marshall.....	72	27.9x98	24	648	500	1,148	..	P	P
Matilda McAuley.....	Matilda McAuley.....	76	27.9x98	24	648	500	1,148	..	P	P
Emma Howard.....	Emma Howard.....	78	25.9x104	25	643	500	1,143	..	P	P
George Brennand.....	Thomas Brennand.....	82	25.9x104	25	643	500	1,143	..	P	P
Thomas Brennand.....	"	82	"	"	"	"	100	300	P	P
Vacant house.....	Samuel G. Thompson.....	84	17.8x63.4	20	354	700	1,054	..	P	P
Maria Jordan.....	"	80	17.8x63.4	20	354	700	1,054	..	P	P
Vacant house.....	"	88	17.8x63.4	20	354	700	1,054	..	P	P
John Kerney.....	Jane Lysaght.....	90	25.6x104	25	637	100	737	..	P	P
James Harding.....	"	92	25.6x104	25	637	75	712	..	P	P
POWER STREET—EAST SIDE, SOUTH END.										
John Heffernon.....	Ellen Robinson.....	9	40x50	15	600	300	900	..	P	P
Mark McGuinn.....	"	11	38x50	15	570	300	870	..	P	P
Thomas Slight.....	Christina Farley.....	15	37x50	15	555	300	855	..	P	P
William J. Keats.....	"	19	15x50	15	225	200	425	..	P	P
House of Providence.....	Epscopal Corporation of the R. C. Church.....	..	189.9x120	27	35,903	90,000	125,903	xm't	P	P
St. Paul's Church.....	"	..	440x411	70	P	P
Rev. Timothy O'Mahoney.....	"	..	188x411	55	9,020	2,000	11,020	exm't	P	P
Unfinished Church.....	"	..	152x311	55	P	P
St. Paul's Separate School.....	Trustees of Separate School.....	..	52x100	25	1,300	5,500	4,800	..	P	P
"	"	..	116.6x411	175	20,387	75.0	95,387	exm't	P	P
"	"	..	"	"	..	23,000	23,000	exm't	P	P
TREFANN STREET—WEST SIDE, SOUTH END.										
Frederick Rommel.....	George Walker.....	2	27x24	9	162	213	375	..	P	P
John Duffy.....	Eliza Hall.....	4	13.8x90	17	232	450	682	..	P	P
Vacant house.....	"	6	13.8x90	17	232	450	682	..	P	P
Edgar Bass.....	"	8	13.8x90	17	232	450	682	..	P	P
Thomas Ferry.....	"	10	13.8x90	17	232	450	682	..	P	P
Martin Dunn.....	"	12	13.8x90	17	232	450	682	..	P	P
Angeline Shea.....	Angeline Shea.....	14	22x90	17	374	425	799	..	P	P
TREFANN STREET—EAST SIDE, SOUTH END.										
Vacant house.....	Silas James.....	1	17.6x40	9	157	400	557	..	P	P
"	"	3	17.6x40	9	157	400	557	..	P	P

Chas. H.
John M.
Joseph
Vacant
Frank C.
John L.
James
George
James J.
Charles
Robert
Joseph
Alexan
Edward
Walter

ROBE
TREF

Richar
John C
Vacant
Frank
Charle

ROBE

Mary Y
Vacant
Benj
Willi

REG

Willi
George
Lizzie
Patri
Matth
John
Thom

REG

Thom
John
Willi
Willi
George
Vacan

Frede

REG

Willi
Alfre
Innes
Willi
George
Edwa
Henr
Samu
Eliza
Willi
Geor
Eliza
Vaca
John
John
Vaca

REC

Vaca
Jose
Jam
John
Edw
Eliz
John
Tho
Vaca
Rob
Maj
Pat
Flor

OCCUPANT.	OWNER.	Street or Lot No.	Size of Lot.	Rate per foot.	Value of Land.	Value of Buildings.	Total Value.	Occupant's Income.	Pub.Sch. P.	Sep. Sch. S.
William Curran	George Reid, sr.	49	20x165	25	725	400	1,125	..	P	P
Vacant house	James Melrick	50	63x165	25	1,575	225	1,775	..	P	P
Annie Bailey	"	50	22x165	25	650	225	775	..	P	P
Edward Davies	"	61	33x165	25	825	225	1,050	..	P	P
John Hayes	John Hayes	63	14x90	14	100	700	800	..	P	P
Jacob Young	Thomas Bryce	65	14x90	14	100	700	800	..	P	P
William McBryen	"	67	14x90	14	100	700	800	..	P	P
Vacant house	"	69	14x90	14	100	700	800	..	P	P
"	"	71	14x90	14	100	700	800	..	P	P
Thomas Relley	"	73	14x90	14	100	700	800	..	P	P
Chas. Woodley	"	75	14x90	14	100	700	800	..	P	P
George Fleming	"	77	14x90	14	100	700	800	..	P	P
George Wylie	"	79	14x90	14	100	700	800	..	P	P
Herbert Alcock	"	81	14x90	14	100	700	800	..	P	P
Charles Coatsworth	"	83	14x90	14	100	700	800	..	P	P
William Davidson	"	85	14x90	14	100	700	800	..	P	P
John McCann	"	87	14x90	14	100	700	800	..	P	P
Mary Walker	"	89	14x90	14	100	700	800	..	P	P
DEAN STREET—WEST SIDE, SOUTH END.										
Alfred Morris	Richard Wallace	2	13.7x81	18	243	650	893	..	P	P
Joseph F. Ireland	"	4	13.7x81	18	243	650	893	..	P	P
Thomas Cooper	"	6	13.7x81	18	243	650	893	..	P	P
Robert J. Franklin	"	8	13.7x81	18	243	650	893	..	P	P
Frank Baldue	"	10	13.7x81	18	243	650	893	..	P	P
Chas. J. Simson	"	12	13.7x81	18	243	650	893	..	P	P
John Pringle	"	14	13.7x81	18	243	650	893	..	P	P
Vacant house	"	16	16x90	18	288	1,300	1,588	..	P	P
DEAN STREET—EAST SIDE, SOUTH END.										
William Pickard	Walter McDonald	1	13.7x105	20	270	575	845	..	P	P
Robert Snell	"	3	13.7x105	20	270	575	845	..	P	P
Isaac Cotterill	"	5	13.7x105	20	270	575	845	..	P	P
Frederick Wilkinson	"	7	13.7x105	20	270	575	845	..	P	P
John Murphy	"	9	13.7x105	20	270	575	845	..	P	P
Alfred H. Moore	"	11	13.7x105	20	270	575	845	..	P	P
James Keating	"	13	13.7x105	20	270	575	845	..	P	P
Vacant house	Wm. T. McCrimmon	15	15.6x90	18	279	1,250	1,529	..	P	P
"	"	17	15.6x90	18	279	1,250	1,529	..	P	P
BLAIR AVENUE—WEST SIDE, SOUTH END.										
Vacant lot	George Reid, sr.	70	60x90	16	960	..	960	..	P	P
John Coffey	"	70	20x90	16	320	450	770	..	S	S
Walter Upton	"	72	21x90	16	340	500	840	..	S	S
Charles Murray	"	74	21x90	16	340	500	840	..	S	S
BLAIR AVENUE—EAST SIDE, SOUTH END.										
William Coulter	Anthony Bellmore	53	17x59	14	238	550	788	..	P	S
Thomas Cosgrove	"	55	17.6x59	14	245	550	795	..	P	S
Thomas Quinn	"	57	17.6x59	14	245	550	795	..	P	S
Richard Hynes	George Reid, sr.	59	15x59	14	210	550	760	..	P	S
William Gibson	"	61	15x59	14	210	550	760	..	P	S
John Demohue	"	63	15x59	14	210	550	760	..	P	S
Vacant house	"	65	15x59	14	210	550	760	..	P	S
George Mason	"	67	15x59	14	210	550	760	..	P	S
Alfred Ryans	"	69	15x59	14	210	550	760	..	P	S
Vacant house	"	71	15x59	14	210	550	760	..	P	S
John McManus	"	73	15x59	14	210	550	760	..	P	S
METCALF STREET—WEST SIDE, SOUTH END.										
Maurie Devane	John C. Swait	6	16x136	35	560	1,000	1,560	..	P	S
William Solby	"	8	16x136	35	560	1,000	1,560	..	P	S
Noble G. Carnegie	"	10	16x136	35	560	1,000	1,560	..	P	S
David Martin	"	12	16x136	35	560	1,000	1,560	..	P	S
Vacant house	"	14	16x136	35	560	1,000	1,560	..	P	S
John Parker	"	16	16x136	35	560	1,000	1,560	..	P	S
Vacant house	"	18	16x136	35	560	1,000	1,560	..	P	S
Anne Bethune	Robert H. Abraham	20	16.7x120	35	578	1,000	1,578	..	P	S
Lemuel F. Tewaley	"	22	16.7x120	35	578	1,000	1,578	..	P	S
Jessie Turbayne	"	24	16.7x120	35	578	1,000	1,578	..	P	S
Jennie Hamilton	Thomas Mounce	26	16.7x120	35	578	1,000	1,578	..	P	S
Vacant house	"	28	16.7x120	35	578	1,000	1,578	..	P	S
William P. Grundy	"	30	16.7x120	35	578	1,000	1,578	..	P	S
Thomas Mounce	"	32	16.7x120	35	578	1,000	1,578	..	P	S
John M. Griffith	John M. Griffith	36	43x120	35	1,505	1,250	2,755	..	P	S
James Ewart	James Ewart	38	18x120	35	630	1,125	1,755	..	P	S
John Murray	Charles D. Daniels	40	18x120	35	630	1,125	1,755	..	P	S
John Trowell	John Trowell	42	18x120	35	630	1,125	1,755	..	P	S
William R. Hughes	William R. Hughes	46	62x181.6	36	1,877	1,200	3,077	..	P	S
Chas. Fuller	Charles Fuller	50	62x181.6	36	1,877	1,200	3,077	..	P	S
Mary Keels	Charles McCaffrey	54	21.6x181.6	36	774	900	1,674	..	P	S
George Kavanagh	"	56	21.6x181.6	36	774	900	1,674	..	P	S
John Noble	"	58	27.6x90	22	632	350	982	..	P	P
Thomas Sallisbury	"	60	27.6x90	22	632	350	982	..	P	P
Charles Laverty	"	62	49.6x60	23	2,138	350	1,488	..	P	P

OCCUPANT.	OWNER	Street or Lot No.	Size of Lot.	Rate per foot.	Value of Land.	Value of Buildings.	Total Value.	Occupant's Income.	Pub. Sch. P. Sep. Sch. S.
METCALF STREET—EAST SIDE, SOUTH END.									
Andrew C. Steele	Thomas Bryce	1	18x58	23	414	1,500	1,014		P
Harry H. Bennett	"	3	18x58	23	414	1,500	1,014		P
Vacant house	"	5	18x58	23	414	1,400	1,814		P
George Gardner	George Gardner	9	18x58	23	414	1,400	1,814		P
Vacant house	Thomas Bryce	11	18x58	23	414	1,400	1,814		P
"	"	13	18x58	23	414	1,400	1,814		P
"	"	15	18x58	23	414	1,400	1,814		P
Roland Benson	Ellen J. Benson	17	16x120	25	400	900	1,300		P
Lettitia Yeoman	Lettitia Yeoman	19	10x120	25	400	900	1,300		P
Jas. and Fred Anderson	James Anderson	21	10x120	25	400	900	1,300		P
Kate Neale	Mary Carlyle	23	10x120	25	400	900	1,300		P
George Steward	George Steward	25	10x120	25	400	900	1,300		P
James Hogg	James L. Morrison	27	16.6x80	24	306	900	1,206		P
Edmund and George H. Preston	"	29	16.6x80	24	306	900	1,206		P
Alexander Drako	"	31	16.6x80	24	306	900	1,206		P
Samuel A. May	"	33	16.6x80	24	306	900	1,206		P
Gov. Robert D. McKay	Rev. Robert D. McKay	39	18x90	25	450	1,250	1,700		P
Vacant house	David and David J. Carlyle	41	10x90	25	400	1,000	1,400		P
"	"	43	18x90	25	400	1,000	1,400		P
Chas. B. Lowe	"	45	10x90	25	400	1,000	1,400		P
Vacant house	"	47	16x90	25	400	1,000	1,400		P
"	"	49	16x90	25	400	1,000	1,400		P
"	"	51	18x90	25	450	1,250	1,700		P
Frederick Zachan	Frederick Zachan	67	27x140	38	1,026	2,500	3,526		P
John Lumbers	John Lumbers	69	70x140	38	2,388	3,100	5,488		P
Vacant lot	"	71	44x104	34	1,490	1,100	2,590		P
Ephraim E. St. arr	"	81	18.6x104	34	646	1,100	1,746		P
Horrt H. Rico	"	83	10.6x104	34	646	1,100	1,746		P
Chas. Stevens	"	85	10.6x104	34	646	1,100	1,746		P
Robert B. Harcourt	"	87	18.6x104	34	646	1,100	1,746		P
GIFFORD STREET—WEST SIDE, SOUTH END.									
Wm. T. Addison	William T. Addison	2	22x47	17	374	1,025	1,399		P
George Creighton	William H. Gibbs, sr.	4	23x47	17	381	1,000	1,381		P
Joseph Metcalfe	"	6	23x47	17	381	1,000	1,381		P
John W. Lewis	"	8	23.6x47	17	400	1,000	1,400		P
Wm. Hutchinson	"	10	20.6x47	17	347	900	1,247		P
Thomas Brick	Thomas Brick	28	18.6x70	25	462	950	1,412		P
Vacant house	"	30	18.6x70	25	462	950	1,412		P
Benjamin Blain	Rosa Reford	32	17x70	25	425	650	975		P
GIFFORD STREET—EAST SIDE, SOUTH END.									
Eliza Durham	Andrew Harvey	1	16x100	30	480	850	1,330		P
Thomas W. Peel	John W. Way	3	15.6x100	30	465	825	1,290		P
Wm. J. Nelson	William J. Nelson	5	15.6x100	30	465	825	1,290		P
David Ritchie	David Ritchie	7	15.6x100	30	465	825	1,290		P
George Adamsom	Herbert H. Williams	9	15.6x100	30	465	850	1,315		P
James Langley	James Langley	11	15.6x100	30	465	850	1,315		P
Mary Cameron	Herbert H. Williams	13	15.6x100	30	465	825	1,315		P
John W. Bryce	John W. Bryce	15	16.2x100	30	485	845	1,310		P
Chas. D. McKendry	Charles D. McKendry	17	16.2x100	30	485	825	1,310		P
Lucy Anna Reid	Charles S. Reed	19	17.4x100	30	520	825	1,345		P
Wm. D. Cameron	Cecil E. Hunter	21	17.4x100	30	520	825	1,345		P
Granston T. Price	Granston S. Price	23	17.4x100	30	520	825	1,345		P
Henry C. Wilson	Henry C. Wilson	25	17.4x100	30	520	825	1,345		P
Livinia McCuaig	Charles Booz	27	18.8x100	30	590	825	1,385		P
Donald Cameron	Donald Cameron	29	16.3x129	32	520	475	995		P
Arthur J. Thomas	Mary E. Jackson	31	16.3x129	32	520	475	995		P
William H. Nelson	William H. Nelson	33	16.3x129	32	520	475	995		P
Wm. Tomney	William Tomney	35	16.3x129	32	520	475	995		P
Louis McMullen	Miss N. E. Robinson	37	16.6x72	25	412	750	1,162		P
James Allen	James Allen	39	16.6x72	25	412	750	1,162		P
SACKVILLE STREET—WEST SIDE, SOUTH END.									
James May	William D. McIntosh	44	15x100	25	375	300	675		P
Wilfred Sheffer	"	46	15x100	25	375	300	675		P
Thomas Riley	"	48	15x100	25	375	300	675		P
Michael Connor	"	50	15x100	25	375	300	675		P
Henry Chapman	"	52	15x100	25	375	300	675		P
John Haynes	"	54	15x100	25	375	300	675		P
Peter Morley	"	56	15x100	25	375	300	675		P
Thomas Pethick	James O'Hagan	104	31x97	23	713	225	938		P
Vacant house	"	108	18x90	23	414	250	664		P
Norman Deuval	"	110	18x90	23	414	250	664		P
Thomas Bennett	"	112	18x90	23	414	250	664		P
Alexander Laplante	"	114	18x90	23	414	250	664		P
John Mooney	"	120	41x90	23	945	300	1,245		P
William McMullen	Michael Carden	122	30x90	23	680	275	955		P
Agnes E. Kelly	Patrick Kelly	124	30x90	23	680	275	955		P
Robert Davidson	Robert Davidson	128	32x90	23	738	350	1,088		P
Patrick Bird	Michael Carden	130	25x90	23	644	300	944		P
William Fairman	Wm. Costigan	134	28x90	23	644	300	944		P
Francis Haines	Martha Haines	136	22.6x90	18	406	375	680		P
Richard N. Bain	Mary Carden	138	24.6x90	18	441	350	791		P
Martin Carden	"	140	25.6x90	30	510	800	1,310	125	P
William McGavin	Wm. McGavin	142	26x98	30	590	500	1,090	100	P

OCCUPANT.	OWNER.	Street or Lot No.	Size of Lot	Rate per foot.	Value of Land.	Value of Buildings.	Total Value.	Overpaid's Income.	Pub. Sch. P.	Sep. Sch. S.	
Henry Groves	Wm. McGavin	144	12.6x58	18	225	125	350				
Henry Irwin	"	140	12.6x58	18	225	125	350				
John Murphy	"	148	18x58	18	324	150	474				
James Papple	"	150	14x58	18	252	100	352				
Caroline Campbell	"	152	22x58	18	396	150	546				
John McDonnell	Catherine O'Connell	150	34.6x108	30	1,035	250	1,285				
James Floto	"	158	18.6x108	30	555	100	655				
Thomas Coote	John C. Swait	162	52x108	30	1,560	250	1,810				
James Brogan	Ann Seagriffe	160	20x83	20	520	275	795				
Henry Gordon	"	170	20x83	20	520	300	820				
James Smith	Rear	"	52x83	10	520	100	620				
John Clyne	John Clyne	174	31x166	30	930	75	1,005				
Lemuel F. Tewksley	"	178	21x166	30	630	60	690				
Timothy Lynch	John Lynch	178	52x108	30	1,560	100	1,660				
William Boyd	John Paton	184	28x108	30	840	200	1,040	100			
John Paton	"	186	24x131	30	720	1,100	1,820	200			
James Croak	James Croak	190	20x100	20	400	500	900	150			
Michael Driscoll	"	192	30.6x100	20	610	400	1,010				
Charles Sheridan	"	196	20x100	20	520	325	845				
John Patterson	"	198	20x100	20	520	325	845				
Mary Abenethy	Rear	"	20x98	10	200	300	500				
James O'Brien	Rear	"	20x98	10	200	300	500				
Vacant house	"	"	20x98	10	200	75	275				
Lizzie Nelson	Rear	"	20x98	10	200	150	350				
James Hand	Anthony Belmore	200	23x100	22	506	375	881				
Anthony Belmore	"	202	20x100	22	438	800	1,238	300			
Henry Britton	George Reid, sr.	204	15x100	22	330	750	1,080				
Jessie Badgerow	"	206	15x100	22	330	750	1,080				
Arthur E. Crato	"	208	15x100	22	330	750	1,080				
Robert O'Reilly	"	210	15x100	22	330	750	1,080				
Robert Clarke	"	212	15x100	22	330	750	1,080				
Alfred Gray	"	214	15x100	22	330	750	1,080				
Charles Frear	"	216	15x100	22	330	750	1,080				
George H. Sheppard	"	218	18x100	22	352	750	1,102				
Bernard Cairns	John Jones and Frederick G. Lee	228	15.6x106	28	387	575	962				
Margaret Freeland	"	228	15.6x106	25	387	575	962				
Washington Irvine	"	230	15.6x106	25	387	575	962				
Edward W. Heede	"	232	15.6x106	25	387	575	962				
Stephen Crawford	"	234	15.6x106	25	387	575	962				
Andrew Harvey	"	236	15.6x106	25	387	575	962				
George Cobb	James Mitchell	238	19x135	30	570	350	920				
Matthew Warnock	"	240	19x135	30	570	350	920				
Susannah Baker	"	242	15x135	30	450	250	700				
John O'Donnell	"	244	24x135	30	720	225	945				
Mary McGuigan	Mary McGuigan	248	20x50	15	300	100	400				
Martin Dunn	Archibald McGuigan	250	20.8x50	15	310	175	485				
Archibald McGuigan	"	252	37x50	15	555	175	730				
Agnes Laurie	Agnes Laurie	260	25x95	25	625	450	1,075				
George Saunders	George Collier	262	15.6x85	25	312	650	962				
George Collier	"	264	15.6x85	25	312	650	962				
Thomas Johnston	Eliza Rogers	268	25x95	25	625	275	900				
William Cooper	William Cooper	268	13x95	25	325	1,000	1,325				
Vacant house	"	270	13x95	25	325	1,000	1,325				
WILMOT AVENUE—SOUTH SIDE, EAST END.											
Mary Dudley	Robert Armstrong	272	18x41	11	198	750	948				
William H. Wilson	"	3	18x41	11	198	625	823				
Mark Satwiley	"	5	18x41	11	198	625	823				
Robert Copeland	"	7	18x41	11	198	625	823				
Emma Hart	"	9	18x41	11	198	625	823				
Robert Craig	"	11	18x41	11	198	625	823				
Chas. Waterman	"	13	18x41	11	198	625	823				
John W. Switzer	"	15	18x41	11	198	625	823				
William Cope	"	17	18x41	11	198	625	823				
Masculine Allen	"	19	18x41	11	198	625	823				
WILMOT AVENUE—NORTH SIDE, EAST END.											
Richard Schoutte	Rev. Charles V. Lake	294	18x39	11	198	775	973				
John Post	"	4	18x39	11	198	625	823				
Vacant house	"	6	18x39	11	198	625	823				
Thomas Burton	"	8	18x39	11	198	625	823				
Frank Wilson	"	10	18x39	11	198	625	823				
William Jackson	"	12	18x39	11	198	625	823				
John Fisher	"	14	18x39	11	198	625	823				
Julius Niesser	"	16	18x39	11	198	625	823				
Walter Barlow	"	18	18x39	11	198	625	823				
Wallace Stevenson	"	20	18x39	11	198	625	823				
SACKVILLE STREET—WEST SIDE (Continued).											
Vacant lot	Thomas Lee	294	83.10x95.8	28	2,345		2,345				
John Moore	"	296	23.2x95.8	28	648	450	1,098				
Frederick T. Martin	"	298	23.2x95.8	28	648	450	1,098				
Thomas Reyner	Robt. J. Fleming	300	54x180	40	1,800	450	2,250				
John Wiggins	John Wiggins	300	68x180	40	2,700	350	3,110				
Samuel Spicer	No land	"	"	"	"	"	"	200			
Zephania Blair	Henry H. Strathy	306	16x180	40	640	800	1,440				
Samuel Spicer	"	310	17x180	40	600	800	1,400				
Joseph W. Lyons	Josephine W. Lyons	312	19x180	40	700	900	1,600				
John Mills	John Mills	316	80.6x100	35	1,767	400	2,167	300			

Any
Alex
John
Eval
John
Jam
Mitc
Jose
Char
Jam
Unt
Vaca
Mary
Jam
Jany
Nobl
Rich
Pete
Cath
SAL
v
Jam
Isaa
Vaca
Tho
Vaca
SAL
Vaca
Jam
Etha
Jam
Horn
Mar
Cha
John
Thor
Horn
Geor
Albe
Geor
ALF
Will
John
Geor
Arth
Tho
Wm
Vaca
Albe
Vaca
AL
John
Geo
Edw
Jan
Her
Jam
Ant
Wil
SAC
Tho
John
Cha
Phi
Joe
Tho
John
John
Vaca
John
John
Tho
Th
W
W

ASSESSMENT ROLL.—ST. DAVID'S WARD.

Value.	Occupant's Income.	Pub. Sch. P. Sep. Sch. S.	OCCUPANT.	OWNER.	Street or Lot No.	Size of Lot.	Rate per Acre.	Value of Land.	Value of Buildings.	Total Value.	Occupant's Income.	Pub. Sch. P. Sep. Sch. S.
350			Amy J. Smith	Amy J. Smith	320	25x05	30	750	800	1,550		P
350			Alexander Earman	James R. Heakes	328	15.8x05	30	470	875	1,345		P
352			John Huckins	"	330	15.8x05	30	470	875	1,345		P
340			Evan H. McMillan	"	332	15.8x05	30	470	875	1,345		P
285			John Aillister	Margaret Gordon	334	31x05	30	930	600	1,530		P
355			James H. Heakes	James R. Heakes	338	16x100	30	480	1,450	1,930		P
310			Mitchell A. Harper	"	346	16x100	30	480	1,450	1,930		P
320			Joseph Hawley	Oliver B. Sheppard	348	16x100	30	480	1,450	1,930		P
320			Charles Poole	Charles Poole	344	16x100	30	480	1,450	1,930		P
305			James J. Brown	James J. Brown	346	16x100	30	480	1,450	1,930		P
300			James Bowman	James Bowman	346	16x100	30	480	1,450	1,930		P
300			Undfinished house	Henry B. Styles	346	33.6x70	28	938	1,000	1,938		P
340	100		Vacant house	Henry Lumbers	346	33.6x70	28	938	1,000	1,938		P
320	200		Mary Ann Adams	Mary Ann Adams	370	17x100	32	544	1,000	1,544		P
320	150		James H. Annot	James H. Annot	372	17x100	32	544	1,000	1,544		P
310			James Scarlett	James Scarlett	374	17x100	32	544	1,000	1,544		P
315			Noble M. Patterson	Wm. Muir	370	17x100	32	544	1,000	1,544		P
305			Richard Hayard	"	378	17x100	32	544	1,000	1,544		P
300			Peter Turner Wilson	"	380	17x100	32	544	1,000	1,544		P
300			Catherine Pettigrew	Catherine Pettigrew	382	17x100	32	514	1,000	1,514		P
300			SALISBURY AVENUE—			RUNNING WEST OFF SACK-						
300			VILLAGE STREET, NORTH			SIDE.						
300			James Nurse	James Nurse	22	16x100	28	448	1,400	1,848		P
300			Isaac Nurse	Isaac Nurse	20	16x100	28	448	1,400	1,848		P
300			Vacant house	James Nurse	18	13.6x100	28	376	900	1,278		P
300			Thomas Slasterson	"	16	13.6x100	28	378	900	1,278		P
300			Vacant lot	"	..	20x100	28	728	..	728		P
300			SALISBURY AVENUE—			SOUTH SIDE.						
300			Vacant land	Arthur Lepper	..	12x04	28	336	..	336		P
300			James McIlwain	Norman Walker	..	87x04	28	2,436	..	2,436		P
300			Esther King	Esther King	414	17.3x100	35	653	950	1,553		P
300			James Henderson	James Lepper	418	18.8x100	35	653	950	1,603		P
300			Horace Hellwell	Horace Hellwell	420	18.8x100	35	653	950	1,603		P
300			Mary Flrorenbach	Mary Flrorenbach	422	18.8x100	35	653	950	1,603		P
300			Chas. H. Rust	Chas. H. Rust	424	18.8x100	35	653	950	1,603		P
300			John D. Jones	John D. Jones	426	18.8x100	35	653	950	1,603		P
300			Thomas Riddell	Thomas Riddell	428	18.8x100	35	653	950	1,603		P
300			Horatio C. Hocking	Horatio C. Hocking	430	18.8x100	35	653	950	1,603		P
300			George Kennedy	George Kennedy	432	18.8x100	35	653	950	1,603		P
300			Albert E. May	Mary Carlyle	434	18.8x100	35	653	950	1,603		P
300			George Gurnett	"	436	17.2x100	35	602	950	1,552		P
300			ALPHA AVENUE—SOUT			H SIDE, EAST END.						
300			William Couch	Francis Floyd	1	14.6x57	14	203	500	703		P
300			Jan Foster	"	3	14.6x57	14	203	500	703		P
300			George Hearn	"	5	14.6x57	14	203	500	703		P
300			Arthur Greer	"	7	14.6x57	14	203	500	703		P
300			Thomas Arndall	"	9	14.6x57	14	203	500	703		P
300			Wm. Ronend	"	11	14.6x57	14	203	500	703		P
300			Vacant house	"	13	14.6x57	14	203	500	703		P
300			Albert Slute	"	15	14.6x57	14	203	500	703		P
300			Vacant house	"	17	14.6x57	14	203	500	703		P
300			ALPHA AVENUE—NOR			TH SIDE, EAST END.						
300			John Laird	Francis Floyd	2	14.6x70	15	217	480	697		P
300			George Greentree	"	4	14.6x70	15	217	480	697		P
300			Vacant house	"	6	14.6x70	15	217	480	697		P
300			Edwio J. Cashmore	"	8	14.6x70	15	217	480	697		P
300			James Caldwell	"	10	14.6x70	15	217	480	697		P
300			Henry Talbot	"	12	14.6x70	15	217	480	697		P
300			James Kelly	"	14	14.6x70	15	217	480	697		P
300			Annie McLea	"	16	14.6x70	15	217	480	697		P
300			William Neil	"	18	14.6x70	15	217	480	697		P
300			SACKVILLE STREET—			EAST SIDE, SOUTH END.						
300			Thomas Burns	Fred. S. and Albert S. Wil-	35	14.4x70	24	344	300	644		S
300			Joho Curtin	kins	37	14.4x70	24	344	300	644		S
300			Charles Cunningham	"	39	14.4x70	24	344	300	644		S
300			Philip Montgomery	"	41	14.4x70	24	344	300	644		S
300			Joseph Lalone	"	43	14.4x70	24	344	300	644		S
300			Thomas J. Kelly	"	45	14.4x70	24	344	300	644		S
300			John Sullivan	"	47	14.4x70	24	344	300	644		S
300			James Cogrove	"	49	14.4x70	24	344	300	644		S
300			John J. Wood	"	51	14.4x70	24	344	300	644		S
300			Vacant house	George S. Nelson	53	17x100	24	408	250	658		P
300			John Malone	"	55	25x100	24	600	900	900		S
300			John Lyons	"	57	28x100	24	672	250	922		S
300			Samuel Home	John McGuire	61	26x100	24	624	425	1,049		P
300			Thomas Gillespie	"	63	24.9x100	24	584	425	1,019		P
300			Daniel W. Kierstead	"	65	23.9x100	24	570	400	970		P
300			Thomas Henry	Patrick Mahoney	67	15x100	24	360	600	960		S
300			William Koe	"	69	15.2x100	24	364	350	714		S
300			James Crosby	"	71	15.2x100	24	364	350	714		S

OCCUPANT.	OWNER.	Street or Lot No.	Size of Lot	Rate per foot.	Value of Land.	Value of Buildings	Total Value.	Occupant's Income.	Pub. Sch. P. (Sep. Sch. S)
Catherine O'Reilly	Patrick Mahoney	73	16.2x100	24	368	350	738		
Thomas Shea	"	75	16.2x100	24	388	350	738		
William Fawcett	"	77	16.2x100	24	388	350	738		
Michael Shannon	"	79	16.2x100	24	388	350	738		
William McDowell	"	81	16.2x100	24	388	350	738		
William H. Santsbury	"	83	16.2x100	24	388	350	738		
John Harvey	"	87	16.2x100	24	388	350	738		
Edward Hurley	"	89	20x100	24	480	700	1,180		
Patrick Mahoney	"	89	16.2x100	24	388	350	738		
Robert Stoward	Mary Moran	91	13.8x50	20	273	250	523		
Robert Virgin	"	93	13.8x50	20	273	250	523		
James Murphy	"	95	13.8x50	20	273	250	523		
William C. Stanland	John Herbert	103	23.9x54	20	472	150	622		
David Dickson	"	105	21.3x54	20	425	150	575		
Alice Hammond	"	107	23.9x54	20	465	150	615		
John McCann	"	109	20.3x40	5	525	200	725		
Mary Wright	Mary Wright	111	31.6x90	23	724	475	1,199		
Francis Coulin	John Wright	115	28.6x90	23	655	425	1,080		
George Lee	George Lee	117	30x90	23	690	300	990		
Stuart Wallace	John Herbert	119	30x90	23	690	175	865		
Edward Hogg	John Lindon	123	29x50	18	522	300	822		
John Bartley	" Rear		29x40	15	145	200	345		
Bridget Rogers	Rose Shea	125	14.9x50	18	264	40	304		
Thomas Patterson	"	127	14.9x50	18	264	40	304		
Thomas Sheehan	" Rear		29x40	5	147	200	347		
James Brophy	James Brophy	129	31.9x90	23	728	300	1,028		
John Sommers	Mary Lacey	131	22x90	23	506	430	936		
John Coates	"	133	41.2x90	23	947	325	1,272		
Mary Lacey	"	139	35x30	18	630	275	905		
Vacant lot	Capt. John Pearce		82x90	27	2,214		2,214		
Thomas Johnston	Alex. and Samuel J. Trotter		123x90	23	2,829		2,829		
Eugene Cameron	Thomas Shea	167	16.6x90	23	389	900	1,289		
Thomas Shea	"	169	16.6x90	23	389	900	1,289		
Jane Clyne	"	171	16.6x90	23	389	900	1,289		
Patrick J. Doyle	Patrick J. Doyle	173	27.6x90	23	633	300	933	100	
Edward Harris	"	175	27.6x90	23	633	300	933	600	
Catherine Costigan	Catherine Costigan	179	40.9x50	18	732	450	1,182		
Thomas Padden	" Rear	179	40.9x40	5	203	175	378		
Mission Hall	James Frawley	187	60.10x90	26	1,580	900	2,380	250	
Vacant workshop	Trustees of Mission Hall		45x90	23	1,035	1,000	2,035	exm't	
Andrew McCormack	Martin Cullen	209	48x90	23	1,104	30	1,104		
Vacant house	"	213	24x90	23	552	400	952		
John Humphrey	Thomas Cullen	217	30x90	23	630	325	955		
Patrick Eagen	John Humphrey	219	20x90	23	490	500	990	300	
Patrick Dowling	Patrick Eagen	221	26x90	23	598	200	798		
Henry W. Ridler	Julia Eagen	225	35x90	23	750	275	1,024		
William Young	James Mitchell	227	31x90	23	713	275	988		
Michael Whalen	Edward Kelly	231	19.4x90	23	444	300	744		
Philip Kelley	Philip Kelly	233	19.4x90	23	444	300	744		
John Chandler	"	235	24.6x90	26	637	650	1,287		
Aaron Madill	John Watson	237	12.2x101	27	323	600	923		
James Murphy	"	239	12.2x101	25	304	550	854		
Abram Kendrick	"	241	12.2x101	25	304	550	854		
Frederick Nelson	"	243	12.2x101	25	304	550	854		
John E. Taylor	"	245	12.2x101	25	304	550	854		
William G. White	"	247	12.2x101	25	304	550	854		
Spencer Poole	"	249	12.2x101	25	304	550	854		
Mark Hewitt	"	251	12.2x101	25	304	550	854		
William Kendall	"	253	12.2x101	25	304	550	854		
William Nichol	"	255	12.2x101	25	304	550	854		
Barbara Simpson	"	257	12.2x101	25	304	550	854		
Thomas Cooper	"	259	12.2x101	25	304	550	854		
William Woodhouse	"	261	12.2x101	25	304	550	854		
Emily Hackett	"	263	12.2x101	25	304	550	854		
Frederick R. Thomas	"	265	12.2x101	25	304	550	854		
James S. Davis	"	267	12.2x101	25	304	550	854		
Edward Nadeau	Joseph Patterson	269	12.2x101	25	304	550	854		
Vacant house	"	271	20x134	30	600	730	1,330		
George Purvis	"	273	20x134	30	600	730	1,330		
James Larkin	Elizabeth Patterson	275	20x134	30	600	730	1,330		
William Hill	James Larkin	279	16.8x134	30	500	750	1,250		
Henry Gilbert	"	281	16.8x134	30	500	750	1,250		
Vacant house	"	283	16.8x134	30	500	750	1,250		
Mary Donnelly	Robt. J. Fleming	285	14.2x86	25	354	750	1,104		
John McIver	"	287	14.2x86	25	354	750	1,104		
John Falconer	"	289	14.2x86	25	354	750	1,104		
James Crate	"	291	14.2x86	25	354	750	1,104		
Henry Jackman	James Simpson	293	14.2x86	25	354	750	1,104		
James Simpson	"	295	14.2x86	25	354	750	1,104		
Vacant house	Thomas Wright	297	30x62	22	890	700	1,390	150	
George Birrell	"	299	30x62	19	570	700	1,270		
Gad Heath	Peter Barclay	303	30x80	25	750	1,100	1,850	300	
Alexander Patterson	Gad Heath	305	30x80	25	750	1,500	2,250	300	
John Jackson	James McDonald	307	30x80	25	750	375	1,125		
	"	309	25x80	25	625	375	1,000		
REID STREET—SOUTH SIDE.									
Andrew Harvey	Andrew Harvey	1	20x80	15	300	340	640		P
Amelia Johnston	Amelia Johnston	3	24x100	17	408	100	508		P
John K. Cameron	Thomas Dempsey	5	38x100	17	648	380	1,028		P
Anson Patterson	Anson Patterson	7	18x100	17	306	300	606		P

Vacant h
Mrs. Snc
John Be
Alexande

REID S

Joseph P
Albert H
Vacant h
Albert P
John Jud
William
William
Chas. Ye
James De
Harry B
Thomas
Andrew
George C
Alex Me
Alex Rob
Vacant
"
William
John Me

SACKVI

William
William
Mary Em
Horatio C
James E
Ernest P
George C
Annie B
George P
Robert V
James Pa
Alexande
James B
Thomas
Phuebo S
Miesion I
William
Joseph M
Benjamin
James F
William
William
Joel Hall
John Erz
Frederick
Alfred R
James C
Ruth Du
Vacant h
Henry E
Henry L
George B
Vacant h

Marla T
William
Vacant h
Ann Dun
Frederic
Vacant h
Marla S
George
Unfinis
Martin
George
William
Joseph J
Ceel M
George
Richard
George
Thomas
Alma S
John P
Charles
Frederic
Edward
Unfinis

Vacant

Edward
Nathan

OCCUPANT.	OWNER	Street or Lot No.	Size of Lot.	Rate per foot.	Value of Land.	Value of Buildings.	Total Value.	Occupant's Income.	Pub. Sch. P.	Dep. Sch. S.
William C. Plumb	Josiah Bully	14.8x130	25	366	760	1,096				
Vacant house	"	14.8x130	25	366	760	1,066			P	
"	"	14.8x130	25	367	700	1,066			P	
"	"	14.8x130	25	366	760	1,066			P	
William Yeoman	"	14.8x130	25	366	760	1,066			P	
SALESBURY AVENUE—SOUTH SIDE, RUNNING EAST FROM SACKVILLE.										
Joseph Smith	William Muir	41	17.6x86	27	472	860	1,272		P	
James McNab	"	43	17.6x86	27	472	860	1,272		P	
Alfred Pearcey	"	45	17.6x86	27	472	860	1,272		P	
Vacant house	"	47	17.6x86	27	472	860	1,272		P	
Frederick Duffy	"	49	17.6x86	27	472	860	1,272		P	
Matthew E. Holden	"	51	17.6x86	27	472	860	1,272		P	
Oliver Bryant	"	53	17.6x86	27	472	860	1,272		P	
Vacant house	"	55	17.6x86	27	472	860	1,272		P	
SALISBURY AVENUE—NORTH SIDE, WEST END.										
Henry Corking	Henry Corking	28	16x85	35	500	1,000	1,560	400	P	
John Kerr	Christina McF. Kerr	30	16.10x85	30	505	750	1,255		P	
Charles A. Moore	Sarah and Chas. Moore	30	16.3x85	30	488	750	1,238		P	
James E. Forfar	Charles Gallow	32	16.5x85	30	495	750	1,245		P	
Eton Smith	"	34	16.5x85	30	495	750	1,245		P	
Alexander D. Stewart	"	36	16.5x85	30	495	750	1,245		P	
James Higgs	"	38	16.5x85	30	495	750	1,245		P	
Vacant lot	Henry Beaver	40	30x95	30	900		900		P	
Henry Beaver	"	46	25x95	30	750	200	950		P	
Walter Mason	George McDonald	48	16.8x95	30	500	700	1,500		P	
William Barker	George E. Briant	50	16.8x95	30	500	700	1,200		P	
William Oakley	Wm. Oakley	52	16.8x95	30	500	700	1,200		P	
Opholla Grassi	Henry Harris	54	15.6x95	30	465	850	1,315		P	
William F. Whelan	"	56	15.6x95	30	465	850	1,315		P	
Jared H. Boemer	"	58	15.6x95	30	465	850	1,315		P	
Frank Foster	"	60	15.6x95	30	465	850	1,315		P	
William Dick	"	62	15.6x95	30	465	850	1,315		P	
Vacant land	David and David J. Carlyle	64	15.6x95	30	4,650		4,650		P	
ST. PAUL STREET—WEST SIDE, SOUTH END.										
Jane Turff	Jane Turff	16	20x100	15	300	175	475		P	
Edward Jean	Albert Tomkins	30	15x100	15	225	320	545		P	
Joseph Bowskill	John Maguire	30	15x100	15	225	330	555		P	
Thomas Stanley	Margaret Mahoney	22	27x100	15	405	300	705		P	
John Sagouin	Alexander Elliott	24	17x100	15	255	500	755		P	
William G. Dunk	"	26	17x100	15	255	500	755		P	
John Campbell	Margaret Mahoney	28	15x100	15	225	650	875		P	
James Caldon	"	30	15x100	15	225	650	875		P	
Mary Kelly	Edward Mahoney	32	30x100	15	450	450	900		P	
John Stevens	Patrick Curran	34	30x50	10	300	425	725		P	
John Dovic	"	36	30x50	6	150	80	230		P	
John Collins	"	38	30x50	6	150	50	200		P	
Jeremiah Santry	Jeremiah Santry	36	30x70	10	300	420	720		P	
James Willis	"	38	30x50	5	150	125	275		P	
Ann O'Rourke	Ann O'Rourke	38	30x100	15	450	450	900		P	
Henry Adams	Michael Jones	40	{ Land on Queen St. }			200	200		P	
ST. PAUL STREET—EAST SIDE.										
Michael Donnelly	Michael Donnelly	9	16.4x70	15	245	425	670		P	
George Fleming	"	11	17x70	15	255	425	680		P	
Robert W. Clendinning	"	13	16.6x70	15	247	425	672		P	
Archibald McCurdy	"	15	17.9x70	15	264	425	689		P	
Samuel McCord	"	17	32x70	15	480	425	905		P	
William Compton	John Walsh	21	37.10x70	15	565	400	965	300	P	
Vacant house	John Lewis	23	15.3x70	15	228	200	428		P	
Duncan Sinclair	"	25	15.3x70	15	228	200	428		P	
William Cooper	William Cooper	27	16x70	15	240	500	740		P	
William H. Robinson	William H. Robinson	29	16x70	15	240	500	740		P	
John O'Rourke	John O'Rourke	31	28x70	15	375	250	625		P	
Thomas Charlton	James Tollant	33	30x70	15	450	250	700		P	
Alex Moffat	"	35	30x70	15	450	250	700		P	
James O'Keefe	James O'Keefe	37	20x70	15	300	225	525		P	
John Walsh	John Walsh	39	30x70	15	450	325	775		P	
BRIGHT STREET—WEST SIDE, SOUTH END.										
Joseph H. Partington	Hospital Trust	10				400			P	
Chas. Buxton	"	10	16x90	18	228	450	678		P	
James Johnson	"	12				320			P	
Ellen Mills	"	12	13.4x90	18	240	380	620		P	
Abram Burrell	"	14				320			P	
Mary Simpson	"	14	13.4x90	18	240	380	620		P	
James Stuart	"	16				320			P	
Edward H. Brown	"	16	13.4x90	18	240	380	620		P	
John Thompson	"	18				320			P	
George Foreman	"	18	13.4x90	18	240	380	620		P	
Richard McNeill	"	20				400			P	
Isabella Martin	"	20	16x90	18	228	450	678		P	
James Young	"	22				320			P	
Joseph McLaughlin	"	22	14.5x68	18	217	440	657		P	

Edwa
Samu
Dunc
Frede
Thom
Anton
James
Julia
John
Robe
Frede
Edwa
Henry
Wm.
John
Mary
Thom

BRIG
Samu
Georg
Andre
Danle
John
Willi

BRIG
TA

Peter
Vaca

Phoe
Mrs.
Vaca
James
Willi

BRIG
Joseph
Eliza
Thom
Vaca
Joseph

TAYL
Vaca
Augu
Vaca
Anth
Walt
Georg
Georg
John
Samu
Charl
Georg
Edw
Willi
John
Thom
John
Georg
Wm.
Samu
Alfre
Mari
Rich
Alex
Jame
Carol
Henr
Samu
Fran
Ham
Samu
Samu
Charl

TAY
Robe
John
Thom
Chas
Edwi
Vaca
Geor

OCCUPANT.	OWNER.	Street or Lot No.	Size of Lot.	Rate per foot.	Value of Land.	Value of Buildings.	Total Value.	Occupant's Income.	Pub. Sch. P. (Sep. Sch. S.)
Edward Barton	Hospital Trust	24	14.5x63	15	217	410	337		
Samuel Evans	"	24	"	"	300	300	300		
Duncan McDonald	"	28	14.5x68	15	217	440	357		
Frederick Campbell	"	28	"	"	300	300	300		
Thomas Marks	"	28	14.5x68	15	217	440	337		
Antonine Fink	"	28	"	"	300	300	300		
James Kerr	"	30	14.5x68	15	217	410	617		
Julia Costigan	Julia Costigan	32	21x68	15	315	175	490		
John Johnston	Ann O'Rourke	34	15x68	15	225	675	900		
Robert Eoster	"	36	15x68	15	225	675	900		
Frederick Williams	Hospital Trust	38	12.9x68	15	192	550	742		
Edward Barry	"	40	12.9x68	15	192	550	742		
Henry B. Brown	"	42	12.10x68	15	192	550	742		
Wm. Gossney	"	44	12.18x68	15	192	550	742		
John Newton	"	46	18.4x68	15	270	500	770		
Mary Ann Pardee	"	48	18.4x68	10	270	500	770		
Thomas Bevington	"	50	18.4x68	15	270	500	770		
BRIGHT STREET—EAST SIDE, SOUTH END.									
Samuel Crute	Thomas Taylor	11	22.6x69	17	374	600	974		P
George Wilson	"	13	22.6x69	17	374	600	974		P
Andrew Clendenning	"	15	22.6x99	17	374	600	974		P
Daniel Stalker	"	17	22.6x99	17	374	600	974		P
John Curran	John Curran	21	25x90	17	425	250	675		P
John McLennan	"	23	25x90	17	425	300	725		P
William Bradley	Robert Davis	25	50x90	17	850	400	1,250		P
BRIGGS AVENUE—WEST SIDE, SOUTH END, OFF TAYLOR STREET.									
Peter McKenzie	Daniel S. Briggs	2	13x50	10	130	350	480		P
Vacant house	"	4	13x50	10	130	350	480		P
"	"	6	13x50	10	130	350	480		P
"	"	8	13x50	10	130	350	480		P
Phoebe Dickson	"	10	13x50	10	130	350	480		P
Mrs. Island	"	12	13x50	10	130	350	480		P
Vacant house	"	14	13x50	10	130	350	480		P
James Shanley	"	14	13x50	10	130	350	480		P
William Faithful	"	16	13x50	10	130	350	480		P
BRIGGS AVENUE—EAST SIDE, SOUTH END.									
Joseph A. Hill	Daniel S. Briggs	1	13x50	10	130	350	480		P
Eliza A. Sholl	"	3	13x50	10	130	350	480		P
Thomas Nelems	"	5	13x50	10	130	350	480		P
Vacant house	"	7	13x50	10	130	350	480		P
Joseph Pearson	"	9	13x50	10	130	350	480		P
TAYLOR STREET—SOUTH SIDE, WEST END									
Vacant house	Daniel S. Briggs	1	22x16	5	110	275	385		P
Augustus Lions	"	3	28x16	5	140	275	415		P
James Finlay	"	5	14x80	20	280	400	680		P
Anthony J. Hutchinson	"	7	14x80	20	280	400	680		P
Walter Bruce	"	9	14x80	20	280	400	680		P
George E. Corney	"	11	14x80	20	280	400	680		P
George Spence	"	13	14x80	20	280	400	680		P
John Funk	"	15	14x80	20	280	400	680		P
Samuel Johnson	"	17	14x80	20	280	400	680		P
Charles Robinson	"	19	14x80	20	280	400	680		P
George Bridges	"	21	14x80	20	280	400	680		P
Edwin Daniel	Thomas Bryce	29	16.7x84	20	330	320	650		P
William A. Clyma	"	31	16.7x84	20	330	320	650		P
John McKinney	"	33	16.7x84	20	330	320	650		P
Thomas Mulr	"	35	16.7x84	20	330	320	650		P
John Sloan	"	37	16.7x84	20	330	320	650		P
George H. Chapman	"	39	16.7x84	20	330	320	650		P
Wm. H. Dixon	"	41	16.7x84	20	330	320	650		P
Samuel Beamish	John Heward	43	17.10x84	20	355	300	655		P
Alfred Carwardine	"	45	17.10x84	20	355	300	655		P
Marla Horan	Marla Horan	47	17.10x84	20	355	320	675		P
Richard Forson	Andrew Love	49	17.10x84	20	355	320	675		P
Alexander McWilliams	James Campbell	51	17.10x84	20	355	320	675		P
James Mulligan	Mary Cunningham	53	17.10x84	20	355	320	675		P
Caroline Carothers	Caroline Carothers	55	56x84	20	1,120	320	1,440		P
Henry Cole	"	63	20x84	20	400	550	950		P
Samuel Carothers	"	65	20x84	20	400	550	950		P
Francis O'Kelly	James Campbell	67	16.6x84	20	330	320	650		P
Franklin Harrison	Christopher Dawson	69	13.6x84	20	270	330	600		P
Hamilton Wallace	"	71	13.6x84	20	270	330	600		P
Samuel Finlay	John Patterson	73	13.6x84	20	270	330	600		P
Samuel Walker	"	75	13.6x84	20	270	330	600		P
Charles Carr	"	77	13.6x84	20	270	330	600		P
TAYLOR STREET—NORTH SIDE, WEST END.									
Robert H. Gospel	John Stewart	10	15x104	22	330	400	730		P
John Chandler	"	12	15x104	22	330	400	730		P
Thomas Fisher	"	14	15x104	22	330	400	730		P
Chas. J. Blythe	"	16	15x104	22	330	400	730		P
Edwin Robinson	"	18	15x104	22	330	400	730		P
Vacant lot	"	18	17x104	22	374		374		P
George Knox	Isaacar Fox	28	14x80	20	280	700	980		P

Occupant's Income. Pub. Sch. P. (Sep. Sch. S.)

400

300

OCCUPANT.	OWNER	Street or Lot No.	Size of Lot.	Rate per foot.	Value of Land.	Value of Buildings.	Total Value.	Occupant's Income.	Pub Sch. P. & Sep. Sch. E.
Reuben Morrison.....	Isaachar Fox	30	14x80	20	280	700	980	..	P P P
Wm. Stover	"	32	14x80	20	280	700	980	..	P P P
Chas. Bates	"	34	14x80	20	280	700	980	..	P P P
James Furlong	"	36	14x80	20	280	700	980	..	P P P
Richard Hites.....	"	38	14x80	20	280	700	980	..	P P P
Frederick Tutt	"	40	14x80	20	280	700	980	..	P P P
Edward Harrington.....	John Wickett.....	54	12.1x100	22	265	575	840	..	P P P P P
Robert Reihnolt	"	56	12.1x100	22	265	575	840	..	P P P P P
John Wickett	"	58	12.1x100	22	265	575	840	..	P P P P P
Robert Moffat	"	60	12.1x100	22	265	575	840	..	P P P P P
William Cross	"	62	12.1x100	22	265	575	840	..	P P P P P
John McPherson.....	"	64	12.1x100	22	265	575	840	..	P P P P P
MAPLE STREET—WEST SIDE, SOUTH END.									
Charles Culross.....	Chas. Culross	2	25x132.0	28	700	650	1,350	..	P P P P P
Arthur Lepper	Arthur Lepper	4	25x132.6	28	700	260	960	..	P P P P P
William G. Woodcock.....	Thomas Woodley.....	6	25x76	18	450	400	850	..	P P P P P
Thomas Woodley.....	"	8	25x76	18	450	400	850	..	P P P P P
Alexander Geddes.....	James Thain.....	10	25x132.6	28	700	275	975	..	P P P P P
James Thain	"	12	25x84.6	20	500	400	900	..	P P P P P
Alexander Smith.....	"	Rear	25x48	8	200	175	375	..	P P P P P
Alexander Metge.....	Alexander Metge	14	25x132.6	28	700	250	950	..	P P P P P
MAPLE STREET—EAST SIDE, SOUTH END.									
Frederick Hass.....	Frederick Hass	46x65	20	920	550	1,470	..	P P P P P
John Reeves	"	3	30x65	20	600	200	800	..	P P P P P
William Hughes	Grace Godfrey.....	7	25x132.6	30	750	200	950	..	P P P P P
Samuel Francis	"	9	25x132.6	30	750	450	1,200	..	P P P P P
Thomas Bradford	Thomas Bradford	11	25x132.6	30	750	575	1,325	..	P P P P P
William Ross	William Ross	13	25x132.6	30	750	575	1,325	..	P P P P P
James R. Labelle.....	William H. Cox	15	25x132.6	30	750	500	1,250	..	P P P P P
Wilhelmina S. Whyman.....	Joseph J. Follett	17	25x182.6	22	550	175	725	..	P P P P P
Vacant stable	Robert Armstrong.....Rear	..	25x50	8	200	75	275	..	P P P P P
SACKVILLE PLACE—NORTH SIDE.									
James Kew.....	Emily Parinton	14	17.6x50.6	14	245	425	670	..	P P P P P
Emily Farrington	"	12	17.6x50.6	14	245	425	670	..	P P P P P
Vacant house	"	10	17.6x50.6	14	245	425	670	..	P P P P P
Mrs. Anderson	"	8	15x50.0	14	210	425	635	..	P P P P P
George Chesell	"	6	17.6x50.6	14	245	425	635	..	P P P P P
Charles A. Anderson.....	"	4	28x50.6	14	392	400	792	..	P P P P P
Mary Bird	"	2	28x50.6	14	392	400	792	..	P P P P P
SYMES LANE—SOUTH SIDE, WEST END, OFF SUMACH STREET.									
Joseph Liddard.....	Joseph Liddard	1	15.6x100	12	186	400	586	..	P P P P P
William Johnson	William Johnson	3	15.6x100	12	186	400	586	..	P P P P P
SYMES LANE—NORTH SIDE, WEST END.									
John S. Banks	John S. Banks.....	2	19x76	8	152	450	602	..	P P P P P
Archibald Reid	Neil Lamont.....	6	16x76	8	128	350	478	..	P P P P P
Henry Ponlter	"	8	16x76	8	128	350	478	..	P P P P P
Vacant house	"	10	16x76	8	128	350	478	..	P P P P P
William Wright	"	12	16x76	8	128	350	478	..	P P P P P
Douglas Percy	"	14	16x76	8	128	350	478	..	P P P P P
David Guilfoil	"	16	16x76	8	128	350	478	..	P P P P P
Thomas Holt	"	18	16x76	8	128	350	478	..	P P P P P
George Burke	"	20	16x76	8	128	350	478	..	P P P P P
Charles Anderson.....	"	22	16x76	8	128	350	478	..	P P P P P
SWORD STREET—WEST SIDE, SOUTH END.									
John Secombe.....	John Secombe	4	21x127	30	630	825	1,455	..	P P P P P
John J. Callow	John J. Callow	6	19x127	30	570	825	1,395	..	P P P P P
Vacant house	James H. McPeake	8	22.3x127	30	667	850	1,517	..	P P P P P
William Howard.....	William Howard	10	18.6x127	30	555	850	1,405	..	P P P P P
Robert Ennis.....	Robert Ennis	12	20.6x127	30	615	750	1,365	..	P P P P P
Charles Peck	Chas. Peck	14	22.2x127	30	665	635	1,300	..	P P P P P
Joseph Pennock	Thos. Sheard.....	16	19.8x127	30	590	750	1,340	..	P P P P P
Gilford W. Porteous	"	18	19.8x127	30	590	750	1,340	..	P P P P P
Thomas Tysar	Thomas Tysar.....	20	10x127	30	300	225	525	..	P P P P P
Michael Morris.....	"	22	15.6x127	30	465	425	890	..	P P P P P
Henry Stampe	"	24	15.6x127	30	465	425	890	..	P P P P P
Angus McBean.....	Angus McBean.....	26	20.6x127	30	615	725	1,340	..	P P P P P
Thomas P. Williams.....	Thomas P. Williamson.....	28	20.6x127	30	615	725	1,340	..	P P P P P
John Hulburt	John Hulburt.....	30	20.6x127	30	615	250	865	..	P P P P P
Frank Laplante.....	Andrew Carlton.....	32	20.6x127	30	615	100	715	..	P P P P P
SWORD STREET—EAST SIDE, SOUTH END.									
Thomas Outhwaite.....	Abigail A. Bowen.....	3	14x127	30	420	550	970	..	P P P P P
Thomas Wilkinson	"	5	27x127	30	810	325	1,135	..	P P P P P
George Lovatt	George Lovatt.....	7	17x127	30	510	560	1,060	..	P P P P P
Henry Crickington.....	"	9	17x127	30	510	550	1,060	..	P P P P P
Thomas Edwards.....	Thomas Tysar.....	11	12x127	30	360	425	785	..	P P P P P
Joseph Trampleasure	"	13	12x127	30	360	425	785	..	P P P P P
Andrew J. Groves	William J. Dowding.....	15	24x127	30	720	375	1,095	..	P P P P P
William H. Collins.....	William H. Collins.....	17	17x127	30	510	500	1,010	..	P P P P P

John P. James
 James G. George
 Joseph Charles
 David Charles
 Charles Wilbur
 John S. Thomas
 William SUMAC
 Thomas James
 James John
 John C. Robert
 Vacant
 Robert John
 John M. Thomas
 Vacant John
 John S. William
 Ufinis
 William
 William
 Richard
 George
 Moses
 James
 William
 Andrew
 Edward
 Presby
 Edward
 John
 Thomas
 Alexander
 William
 John
 James
 Thomas
 Thomas
 WHITE
 Sarah
 John
 John
 John
 William
 Arthur
 Enoch
 WHITE
 Undfnd
 Harry
 Samuel
 Regina
 SUMAC
 James
 Walter
 Phillip
 Chas.
 Fred
 Willie
 Chas.
 Vacant
 Nathan
 Richa
 Samu
 Edwa
 Lewis
 Mary
 John
 James
 David
 Thom
 Isador

Occupant's Income. Pub Sch. P. (Sep. Sch. S)

OCCUPANT.	OWNER.	Street or Lot No.	Size of Lot.	Rate per foot.	Value of Land.	Value of Buildings	Total Value.	Occupant's Income.	Pub. Sch. P. (Sep. Sch. S)
John P. Robinson	William H. Collins	19	13x127	30	300	300	600	..	P
James Smith	"	21	20x127	30	600	175	775	..	P
George Reynolds	George Reynolds	23	23x127	30	600	375	1,005	..	P
Joseph Wright	William Reynolds	25	13x127	30	300	120	680	..	P
Charles C. Norris	David Scott	27	18x127	30	480	900	1,080	..	P
David Scott	"	29	18x127	30	480	600	1,080	..	P
Charles E. Smith	Robert Robertson	31	20.6x127	30	615	675	1,290	..	P
Wilbur Grant	"	33	20.6x127	30	615	675	1,290	..	P
John Sherwood	John Sherwood	35	13.1x65	30	201	630	801	..	P
Thomas Sullivan	"	37	13.1x65	30	201	630	801	..	P
William T. Brown	"	39	13.1x65	30	302	640	1,032	150	P
SUMACH STREET—WEST SIDE, SOUTH END.									
Thomas Rossiter	Thomas Rossiter	42	Land on King St.	150	150	..	S
James H. Barber	Isabella Chisholm	44	14x90	30	420	675	1,095	..	S
John Chisholm	"	46	14x90	30	420	675	1,095	..	S
Robert Lipsett	"	48	21x90	30	630	1,150	1,730	..	S
Vacant house	Robert Davies	54	102x190	40	7,080	3,200	10,280	..	P
Robert Kirpatrick	"	90	31.3x94	30	937	1,000	1,937	150	P
John Malone	John Malone	94	68.6x90	30	2,055	125	2,180	..	P
Thomas Kavanagh	Annie Hutchinson	100	13x90	30	390	635	1,025	..	P
Vacant house	"	102	13x90	30	390	635	1,025	..	P
John S. Gordon	"	104	13x90	30	390	635	1,025	..	P
William Lucas	William Lucas	106	21x90	30	630	40	670	..	P
Unfinished house	James Aikins, Jr.	..	14x75	30	420	300	720	..	P
"	"	..	14x75	30	420	300	720	..	P
"	James Aikins, sr.	..	14x75	30	420	300	720	..	P
"	"	..	14x75	30	420	300	720	..	P
"	"	..	18x75	35	630	400	1,030	..	P
William J. Keats	John Nicholson	140	20.6x90	30	615	400	1,015	..	P
William Barchard	"	142	20.6x90	30	615	400	1,015	..	P
Richard Stewart	Richard Stewart	146	26x90	30	780	250	1,030	..	P
George Chambers	George Chambers	148	35x90	30	750	250	1,000	..	P
Moses Bairegard	James Chambers	150	13.3x90	30	397	500	897	..	P
James Chambers	"	152	13.3x90	30	397	500	897	..	P
William Patterson	William Patterson	154	23.6x90	30	705	250	955	..	P
Andrew Gifford	Andrew Gifford	156	25x90	30	750	275	1,025	..	P
Edward Metcalfe	Leamon J. Beemer	158	25x90	30	750	335	1,085	..	P
Presbyterian Church	Trustees of Presbyterian Ch.	..	64x90	35	1,890	750	2,640	exmt	P
Edward Boyd	Thomas R. Whiteside	166	45x90	35	1,575	900	2,475	200	P
John Hogan	"	168	14x90	30	420	550	970	..	P
Thomas Russell	"	170	14x90	30	420	550	970	..	P
Alexander Wilson	"	172	14x90	30	420	550	970	..	P
William Bell	"	174	14x90	30	420	550	970	..	P
John N. Storey	Margaret Whiteside	178	30.0x90	30	921	100	1,021	..	P
James Isaacs	"	180	26.4x90	30	760	100	860	..	P
Thomas Snalles	William Hamblin	182	27x181	40	1,080	530	1,610	..	P
Thomas Good	"	184	17x181	40	680	570	1,250	..	P
WHITESIDE PLACE—SOUTH SIDE, EAST END.									
Sarah Caswell	William Hamblin	1	13.9x90	15	207	550	757	..	P
John McMullon	"	3	13.9x90	15	207	550	757	..	P
John Gaird	"	5	13.9x90	15	207	550	757	..	P
William Campbell	"	7	13.9x90	15	207	550	757	..	P
Arthur Goss	James Whiteside	9	17.6x90	15	262	500	762	..	P
Enoch G. Ruttan	"	11	17.6x90	15	262	500	762	..	P
WHITESIDE PLACE—NORTH SIDE.									
Unfinished house	William Hamblin	..	13.10x79	15	206	300	506	..	P
"	"	..	13.10x79	15	206	300	506	..	P
Harry Childs	Thomas R. Whiteside	8	14x79	15	210	550	760	..	P
Samuel Dale	"	10	14x79	15	210	550	760	..	P
Reginald D. C. Yarnold	"	12	14x79	15	210	550	760	..	P
SUMACH STREET—WEST SIDE (Continued).									
James Dillon	Thomas R. Whiteside	186	14x90	30	420	390	810	..	S
Walter Humbley	"	188	14x90	30	420	390	810	..	S
Philip Bates	"	190	14x90	30	420	390	810	..	S
Chas. Burrows	William Hamblin	192	14x90	30	420	390	810	..	S
Frederick Cox	"	194	14x90	30	420	390	810	..	S
William Hamblin	"	196	21x90	30	630	1,125	1,755	..	S
Chas. Mably	Charles Mably	208	15x102	36	450	625	1,075	..	S
Vacant house	"	208	15x102	30	450	625	1,075	..	S
Nathaniel A. Pratt	"	210	15x102	30	450	625	1,075	..	S
Richard Butson	Richard Butson	212	15x102	30	450	625	1,075	..	S
Samuel Asbury	Samuel Asbury	214	19x102	30	665	500	1,165	..	S
Edward T. Smith	John Stewart	218	24x89	33	732	275	1,067	..	S
Lewis Wyatt	"	218	24x89	30	720	275	995	..	S
Mary Stewart	"	220	14x89	30	420	175	595	..	S
John Stewart	"	222	41x89	30	1,230	325	1,555	..	S
James Burns	John Greer	226	60x90	35	3,360	450	3,755	..	P
David Fittes	Charles Richardson	236	18.6x90	35	680	525	1,155	..	P
Thomas Williams	"	238	12.3x90	30	368	600	968	..	P
Isadore Howitz	"	240	12.3x90	30	508	500	968	..	P

Pub. Sch. P. (Sep. Sch. S)

OCCUPANT.	OWNER	Street or Lot No.	Size of Lot.	Rate per foot.	Value of Land.	Value of Buildings.	Total Value.	Occupant's Income.	Pub Sch. P. Sep. Sch. S.
Alfred Mance	George Haskings	242	15.4x90	30	460	500	960		P
William Bently	"	244	15.4x90	30	400	500	900		P
Frederick Moore	"	240	15.4x90	30	400	500	900		P
Robert Gurney	Margaret Carruthers	250	20x90	30	870	200	1,070		P
Vacant house.	"	"	30x90	30	900	1,800	2,700		P
Edward J. Roberts	Edwa d J. Roberts	254	16x90	30	480	625	1,105	100	P
Wm. J. Gillling	"	250	14x90	30	420	510	930		P
Chas. A. Earl	Charles A. Earl	258	17x90	30	510	400	910		P
Mathew Stone	Mathew Stone	260	17x90	30	510	400	910		P
Aaron Gent	Aaron Gent	262	21x90	30	630	450	1,080		P
George Miles	Thomas Lee	264	10x120	33	628	450	978		P
Wm. Johnson	"	266	10x120	33	628	450	978		P
Wm. Davis	"	268	10x120	33	628	450	978		P
Walter Davis	"	270	10x120	33	628	450	978		P
Alfred Taylor	"	272	16x120	33	628	450	978		P
Vacant land	"	"	90x120	33	3,463	"	3,463		P
Vacant lot	Hospital Trust	"	58.6x100	35	2,047	"	2,047	exm't	P
Sarah Anderson	John Poucher	330	21x100	30	630	225	855		P
Agnes Fleming	"	332	21x100	30	630	225	855		P
Albert Banks	"	334	21x100	30	630	225	855		P
William Sherwood	"	336	21x100	30	630	225	855		P
Henry Bullard	"	338	21x100	30	630	225	855		P
George Neir	"	340	21x100	30	630	225	855		P
William Leeson	John N. Williams	342	23x100	30	690	325	1,015		P
Eliza Powell	Eliza Powell	344	23x80	25	575	350	925		P
Alfred Carwardin	Noel Lamont	346	23x80	25	575	350	925		P
David Lawson	"	348	10x80	25	375	300	675		P
Thomas Graham	"	350	15x80	25	375	300	675		P
James B. Cameron	Mary Armstrong	356	18.8x95	30	561	1,700	2,261		P
Henry Sharp	Henry Sharp	358	18.8x95	30	561	1,700	2,261		P
John Urquhart	John Urquhart	360	18.11x95	30	568	1,750	2,318		P
Jane Treloar	Jane Treloar	362	18.11x95	30	568	1,750	2,318		P
John A. Mills	Wm. Walton	364	21.4x157.6	40	853	2,300	3,153		P
William Walton	"	366	22.3x157.6	40	890	2,300	3,190		P
Alexander Wheeler	Alexander Wheeler	372	112.3x157.6	40	4,486	2,100	6,586		P
Thomas W. D. Crittenden	Thos W. D. Crittenden	"	38x157.6	40	1,520	1,100	2,620		P
James Stoddart	James Stoddart	378	38x157.6	40	1,520	300	1,820		P
James Dunn	James Dunn	382	38x157.6	40	1,520	300	1,820		P
George C. Hill	George C. Hill	384	38x118	35	1,350	180	1,530		P
Patrick Wall	" Rear	384	38x39.6	15	570	75	645		P
Ann Seagriffe	Ann Seagriffe	390	40x28.6	10	400	325	725		P
Henry Cameron	" Rear	390	"	"	"	"	483		P
William Mishaw	Louis G. Harris	410	16x157	35	560	675	1,235		P
Sylvester S. Freeman	Edward Carlton	412	16x158	35	560	675	1,235		P
Margaret A. Ball	Margaret A. Ball	414	18x157	35	630	450	1,080		P
Letitia Wallace	Elizabeth Green	416	18.8x157	35	664	675	1,339		P
Elizabeth Green	"	418	18.8x157	35	664	675	1,339		P
John Alderdice	Wm. J. Chicks	420	18.8x100	25	469	670	1,139		P
William Nixon	"	422	18.8x100	25	469	670	1,139		P
George Graham	" Rear	"	37.6x57	10	375	120	495		P
John Freeland	Margaret Willis	424	17x157	35	565	450	1,015		P
John Widget	Margaret Lilly	426	16.8x157	35	582	450	1,032		P
Thomas Buchanan	Thomas Buchanan	428	16.8x157	35	582	475	1,057		P
Vacant lot	Samuel G. Thompson	"	28x25	6	168	"	168		P
Joseph Fleming	Josiah Bully	440	14.7x75	25	363	500	863		P
Edward Wall	"	442	14.7x75	25	363	500	863		P
Charles Iles	"	444	15.10x75	25	395	500	895		P
George Nichol	"	446	15.10x75	25	395	500	895		P
Richard Hyde	"	448	15.10x75	25	395	500	895		P
Frank Hope	"	450	15.10x75	25	395	500	895		P
James Wall	"	452	15.10x75	25	395	500	895		P
Henry Lumbers	"	454	15.10x75	25	395	500	895		P
Thomas Handley	"	456	14.7x75	25	363	500	863		P
SUMACH STREET—EAST SIDE, SOUTH END.									
Joseph McCoy	James Gardiner	49	15.8x138	30	542	750	1,292		P
Archibald Granger	"	51	15.8x138	35	542	750	1,292		P
Peter Crossy	John Simpson	53	31x137	35	1,085	475	1,560		P
Robert Burgess	Thomas Schmidt	55	31x137	35	1,085	440	1,525		P
Robert Simpson	Robt Simpson	57	31x115	32	992	475	1,467		P
FEE'S PLACE—OFF SUMACH STREET.									
Michael Tobin	Joseph Fee	"	26x24	6	156	220	376		P
Peter Myers	"	"	26x24	6	156	220	376		P
George Cook	"	"	26x24	6	156	220	376		P
Elizabeth Kerr	"	"	26x24	6	156	220	376		P
Henry Foote	"	"	26x24	6	156	220	376		P
SUMACH STREET—EAST SIDE (Continued).									
John Brodie	Joseph Fee	61	26x120	35	910	100	1,010		P
Sarah Macintosh	"	63	13x120	35	455	100	555		P
Isabella Mowat	"	65	11.6x119	35	402	100	502		P
John Dunbar	John Hamilton	67	18x119	35	630	325	955		P
John Hamilton	"	69	18x119	35	630	325	955		P
Peter Freyseng	"	"	"	"	"	"	"		P
John Freyseng	Peter Freyseng	71	44x117	50	2,200	6,000	8,200	5,000	P
Issac Levy	Owen T. Bevan	79	20x49	30	400	300	700	400	P
Alfred White	Alfred White	81	17.8x85	30	530	650	1,180		P
Wm. Howard	"	83	14.1x85	30	422	450	872		P
Herbert Sharp	"	85	14.1x85	30	422	450	872		P

Robe
David
Thon
Vaca

LANE

John
Vaca
Josep
Jann
Thom
Alfre
Willi

LANE
Vaca

SUM
Vaca
John
Robe

Edwa
Albe
Jame
Vaca
Jano
Vaca

LOV
Geor
Mary
Eliab
Thom
Samu
Josep
Char
Thom
Jame
Will
Vaca
SUM
John
John
Jam
Geo
Jose
Dav
Bri
John
Vaca
Sau
Jac
Art
An
Vaca
AR
S
Va

Occupant's Income.	Pub. Sch. P. (Sep. Sch. S.)	Occupant's Income.	Pub. Sch. P. (Sep. Sch. S.)	Occupant's Income.	Pub. Sch. P. (Sep. Sch. S.)	Occupant's Income.	Pub. Sch. P. (Sep. Sch. S.)	Occupant's Income.	Pub. Sch. P. (Sep. Sch. S.)
30		Robert C. Montgomery	"	87	14.1x85	30	422	450	872
40		David Culross	"	80	14.1x85	30	422	450	872
70		Thomas Green	Mary Green	91	35x85	30	1,050	850	1,400
90		Vacant house	Annie Hutchinson			39	405	750	1,135
100		"	"			30	405	750	1,135
110		"	"			30	405	750	1,135
120		"	"			30	405	750	1,135
130		"	"			30	405	750	1,135
140		"	"			30	405	750	1,135
150		"	"			30	405	750	1,135
160		"	"			30	405	750	1,135
170		"	"			30	405	750	1,135
180		"	"			30	405	750	1,135
190		"	"			30	405	750	1,135
200		"	"			30	405	750	1,135
210		"	"			30	405	750	1,135
220		"	"			30	405	750	1,135
230		"	"			30	405	750	1,135
240		"	"			30	405	750	1,135
250		"	"			30	405	750	1,135
260		"	"			30	405	750	1,135
270		"	"			30	405	750	1,135
280		"	"			30	405	750	1,135
290		"	"			30	405	750	1,135
300		"	"			30	405	750	1,135
310		"	"			30	405	750	1,135
320		"	"			30	405	750	1,135
330		"	"			30	405	750	1,135
340		"	"			30	405	750	1,135
350		"	"			30	405	750	1,135
360		"	"			30	405	750	1,135
370		"	"			30	405	750	1,135
380		"	"			30	405	750	1,135
390		"	"			30	405	750	1,135
400		"	"			30	405	750	1,135
410		"	"			30	405	750	1,135
420		"	"			30	405	750	1,135
430		"	"			30	405	750	1,135
440		"	"			30	405	750	1,135
450		"	"			30	405	750	1,135
460		"	"			30	405	750	1,135
470		"	"			30	405	750	1,135
480		"	"			30	405	750	1,135
490		"	"			30	405	750	1,135
500		"	"			30	405	750	1,135
510		"	"			30	405	750	1,135
520		"	"			30	405	750	1,135
530		"	"			30	405	750	1,135
540		"	"			30	405	750	1,135
550		"	"			30	405	750	1,135
560		"	"			30	405	750	1,135
570		"	"			30	405	750	1,135
580		"	"			30	405	750	1,135
590		"	"			30	405	750	1,135
600		"	"			30	405	750	1,135
610		"	"			30	405	750	1,135
620		"	"			30	405	750	1,135
630		"	"			30	405	750	1,135
640		"	"			30	405	750	1,135
650		"	"			30	405	750	1,135
660		"	"			30	405	750	1,135
670		"	"			30	405	750	1,135
680		"	"			30	405	750	1,135
690		"	"			30	405	750	1,135
700		"	"			30	405	750	1,135
710		"	"			30	405	750	1,135
720		"	"			30	405	750	1,135
730		"	"			30	405	750	1,135
740		"	"			30	405	750	1,135
750		"	"			30	405	750	1,135
760		"	"			30	405	750	1,135
770		"	"			30	405	750	1,135
780		"	"			30	405	750	1,135
790		"	"			30	405	750	1,135
800		"	"			30	405	750	1,135
810		"	"			30	405	750	1,135
820		"	"			30	405	750	1,135
830		"	"			30	405	750	1,135
840		"	"			30	405	750	1,135
850		"	"			30	405	750	1,135
860		"	"			30	405	750	1,135
870		"	"			30	405	750	1,135
880		"	"			30	405	750	1,135
890		"	"			30	405	750	1,135
900		"	"			30	405	750	1,135
910		"	"			30	405	750	1,135
920		"	"			30	405	750	1,135
930		"	"			30	405	750	1,135
940		"	"			30	405	750	1,135
950		"	"			30	405	750	1,135
960		"	"			30	405	750	1,135
970		"	"			30	405	750	1,135
980		"	"			30	405	750	1,135
990		"	"			30	405	750	1,135
1000		"	"			30	405	750	1,135

Occupant's Income. Pub. Sch. P. Sep. Sch. S.	OCCUPANT.	OWNER	Street or Lot No.	Size of Lot.	Rate per foot.	Value of Land.	Value of Buildings.	Total Value.	Occupant's Income.	Pub. Sch. P. Sep. Sch. S.	
	Daniel T. Hedley	Richard West	267	20x80.0	30	780	375	1,155		P	
	Thomas W. Crittenden	Thomas W. Crittenden	287	31x127	35	1,085	1,800	2,885		P	
	Woman's Medical College	Trustees Medical College	291	42x127	35	1,470	500	1,970	oxm't	P	
	Bernard McEvoy	Archelaus H. Rundlo	293	13.0x127	35	480	900	1,380		P	
	Vacant house		295	13.0x127	35	480	900	1,380		P	
	Robert H. Self	Robert H. Self	297	13x127	35	455	900	1,355		P	
	Robert Marshall	Robert Marshall	299	28x127	35	980	925	1,905		P	
	William Jessop	Wm. Jessop	301	18x127	35	630	700	1,330		P	
	William Baker		303	18x127	35	630	625	1,255		P	
	Wellington Danbrook	James Murphy	305	20x127	35	700	650	1,350		P	
	Alfred Saunders	Alfred Saunders	307	21x127	35	735	350	1,085		P	
	William H. Marrow	Mary McIntosh	311	24x127	35	840	825	1,665		P	
	George Tambling	George Tambling	313	10.8x127	35	637	825	1,462		P	
	Jane Lennie	Jane Lennie	315	18x127	35	630	400	1,030		P	
	David Smith	David Smith	317	20x127	35	700	300	1,000		P	
	John Sinclair	Chas. R. Rundlo	319	15x80	30	450	1,000	1,450	200	P	
	Vacant house		321	15x80	30	450	900	1,350		P	
	William Thompson	Wm. Thompson	323	15x80	30	450	900	1,350		P	
	Vacant house	Chas. R. Rundlo	325	15x80	30	450	900	1,350		P	
	Arthur H. Rundlo		327	15x80	30	450	900	1,350		P	
	James Tingley	Robert W. Clewlo	329	15x00	30	450	900	1,350		P	
	GILDERSLEEVE AV.—SOUTH SIDE, WEST END.										
	John H. Lewis	Christina Walker	1	20x96	30	600	1,000	1,700	300	P	
	Thomas Marrs		3	20x96	28	500	1,000	1,500		P	
	Robert Snell	Patrick G. Close	5	20x96	28	500	1,000	1,500		P	
	John Amos		7	20x96	28	500	1,000	1,500		P	
	Joseph Chaffee		9	20x96	28	500	1,000	1,500		P	
	John Blackley		11	20x96	28	500	1,000	1,500		P	
	John Clark		13	20x96	28	500	1,000	1,500		P	
	Samuel H. Hodley		15	20x96	28	500	1,000	1,500		P	
	John Frazier		17	20x96	28	500	1,000	1,500		P	
	John Mason		19	20x96	28	500	1,000	1,500		P	
	Lenuel B. Cline		21	20x96	28	500	1,000	1,500		P	
	Richard Cook		23	20x96	28	500	1,000	1,500		P	
	Thomas Holton		25	20x96	28	500	1,000	1,500		P	
	George W. Grant		27	20x96	28	500	1,000	1,500		P	
	John T. Mays		29	20x96	28	500	1,000	1,500		P	
	Vacant house		31	20x96	28	500	1,000	1,500		P	
	John Hutchison		33	20x96	28	500	1,000	1,500		P	
	Robert Aker		35	20x96	28	500	1,000	1,500		P	
	Vacant house		39	67x96	28	1,878	1,200	3,078		P	
	GILDERSLEEVE AV.—NORTH SIDE, WEST END.										
	Walter Baker	Walter Harris	2	17x90	30	510	600	1,110		P	
	Thomas D. Bolleau		4	17x90	28	476	600	1,076		P	
	Robert F. Walton		6	17x90	28	476	600	1,076		P	
	John Dyes		8	17x90	28	476	600	1,076		P	
	Vacant house		10	17x90	28	476	600	1,076		P	
	John King		12	17x90	28	476	600	1,076		P	
	Vacant house		14	17x90	28	476	600	1,076		P	
	Wm. Robinson		16	17x90	28	476	600	1,076		P	
	Andrew Johnston		18	17x90	28	476	600	1,076		P	
	Edward C. Lean		20	17x90	28	476	600	1,076		P	
	Alfred Beggs		22	17x90	28	476	600	1,076		P	
	Vacant house		24	17x90	28	476	600	1,076		P	
	Ellis Mack		26	17x90	28	476	600	1,076		P	
	Wm. H. Dow		28	17x90	28	476	600	1,076		P	
	Vacant house		30	17x90	28	476	600	1,076		P	
	John Latimer		32	17x90	28	476	600	1,076		P	
	Vacant house		34	17x90	28	476	600	1,076		P	
	Samuel Allan		36	17x90	28	476	600	1,076		P	
	Vacant house		38	17x90	28	476	600	1,076		P	
	Thomas Priddy		40	17x90	28	476	600	1,076		P	
	Vacant house		42	17x90	28	476	600	1,076		P	
	John Milca		44	17x90	28	476	600	1,076		P	
	Wm. Eccleshill		46	17x90	28	476	600	1,076		P	
			48	17x90	28	476	600	1,076		P	
	SUMACH STREET—EAST SIDE (Continued).										
	Estate of Peter R. Lamb	Daniel Lamb	..	2 acres	3,000	6,000	600	6,600	550	P	
	Vacant land	Trustees of St. James Cemetery	..	177x200	30	5,310	..	5,310	..	P	
	RIVER STREET—WEST SIDE, SOUTH END.										
	Thomas W. Defries	Thomas W. Defries	28	97x291	50	4,850	3,500	8,350		P	
	William J. Thomas	Wm. J. Thomas	32	135x291	50	6,750	5,700	12,450		P	
	Susanna Thomas		34	19x291	50	950	1,500	2,450		P	
	John W. Touch		36	19x291	50	950	1,500	2,450		P	
	Vacant land	Wm. H. Gibbs, jr.	..	120x291	50	6,000	..	6,000		P	
	Catherine Walder	Catherine Walder	56	49x291	50	2,450	300	2,750		P	
	Eliza Chapman	Eliza Chapman	58	49x291	50	2,450	300	2,750		P	
	George Doughty	George Doughty	66	87.6x291	50	4,375	2,700	7,075		P	
	ROSLIN AVENUE—NORTH SIDE, WEST END.										
	John Coulter	George Doughty	1	14x58	10	140	541	681		P	
	James Kerrigan		2	14x58	10	140	541	681		P	

OCCUPANT.	OWNER.	Street or Lot No.	Size of Lot	Rate per foot	Value of Land.	Value of Buildings.	Total Value.	Occupant's Increase	Full Year's Rent	Special
James Murrell	George Doughty	3	11x58	10	140	511	651			P
John O'Brien	"	4	14x58	10	140	541	681			P
John Armstrong	"	5	14x58	10	140	541	681			P
George Bowering	"	6	14x58	10	140	541	681			P
William H. Waldon	"	7	14x58	10	140	541	681			P
Andrew Hill	"	8	14x58	10	140	541	681			P
Richard Hall	"	9	14x58	10	140	541	681			P
William J. Tremble	"	10	14x58	10	140	541	681			P
Orlando Orchard	"	11	14x58	10	140	541	681			P
John Donnelly	"	12	14x58	10	140	541	681			S
James Driscoll	"	13	14x58	10	140	541	681			S
Patrick Larkin	"	14	14x58	10	140	541	681			S
RIVER STREET—WEST SIDE (Continued.)										
Vacant lot	George Doughty	28x100		30	840		840			P
Alexander Anderson	Agnes Doughty	72 15x100		30	450	700	1,150			P
William Brady	"	74 15x100		30	450	700	1,150			P
Michael Sheehan	Michael Sheehan	76 25x201		50	1,250	800	2,050			S
John Meed	John Meed	78 25x201		50	1,250	1,250	2,500			S
William O'Hearn	Wm. O'Hearn	80 75x201		50	3,750	1,100	4,850		300	S
William Smith	"	88 25x25		8	200	100	300			P
Catherine O'Hearn	Catharine O'Hearn Rear	25x200		40	1,000	400	1,400			S
Thomas Leighton	Wm. H. Gibbs, jr.	90 17.7x201		50	878	300	1,178			P
Thomas H. Graham	"	92 17.7x201		50	878	300	1,178			P
Charles Stephen	George W. Banks	91 17.7x201		50	878	300	1,178			P
William Clarke	Wm. Clarke	96 17.7x201		50	878	300	1,178			P
Joseph Foster	Wm. H. Gibbs, jr.	98 17.7x201		50	878	300	1,178			P
William Tassell	Thomas Dudley and Jas. C. Scott	100 26.6x201		50	1,325	300	1,625			P
Samuel Stockwell	"	102 26.6x201		50	1,325	300	1,625			P
Charles Horne	"	104 26.6x201		50	1,325	300	1,625			P
Thomas Dudley and James C. Scott	"	106 26.6x201		50	1,325	300	1,625		1,000	P
Vacant lot	John Greer	30x72		35	1,050		1,050			P
"	John Conroy	15x72		35	525		525			P
"	Joseph Thornton	32x72		35	1,120		1,120			P
Richard D. Hugill	Richard D. Hugill	47x75		35	1,345	200	1,545			P
Phillip Eaton	Henry Sylvester	118 15x100		40	600	1,100	1,700			P
William Shusman	"	119 15x168		40	600	1,100	1,700			P
Catherine Stratton	Catherine Stratton	122 27x106		40	1,080	400	1,480			P
Frederick Woolings	"	124 27x106		40	1,080	400	1,480			P
John Fitzgibbon	"	120 21x166		40	840	200	1,040			P
Vacant house	"	128 21x166		40	840	200	1,040			P
Thomas McCallum	Robert Campbell	130 53.6x67		30	1,605	525	2,130		200	P
John Goldring	John Goldring	134 15x90		30	450	700	1,150			P
John Daly	John Daly	130 15x90		30	450	700	1,150			P
Thomas Brier	Samuel White	136 15x90		30	450	700	1,150			P
Margaret Roberts	"	140 15x90		30	450	700	1,150			P
Marlin Hickey	"	142 15x90		30	450	700	1,150			P
David Childs	"	144 15x90		30	450	700	1,150			P
Albert Tombkins	Albert Tombkins	140 17.6x90		30	525	800	1,325			P
John Gillespie	John Gillespie	148 17.6x90		30	525	800	1,325			P
James Williamson	Mary A. Bechell	150 65x188		40	2,600	450	3,050			P
Vacant land	"	60x188		40	2,400		2,400			P
John Nicholl	"	162 15x65		25	375	250	625			P
Charles Godwin	"	164 15x65		25	375	250	625			P
Catherine Taggart	"	166 17.3x52.6		25	431	475	906			P
Robert Wilson	"	168 17.3x52.6		25	431	475	906			P
Stephen Wilcock	"	170 14.7x64.7		30	436	475	911	300		P
John Ragen	John Ragen	172 50x76		31	1,550	700	2,250	100		P
Levi Barton	" Rear	"		"	"	200	200			P
George Grigg	George Grigg	178 30x76		28	840	400	1,240			P
John Cole	Frank Mulligan	180 30x76		28	840	400	1,240			P
William Cowie	John Cole	184 15x76		28	420	425	845			P
William J. Laughlin	"	186 15x76		28	420	425	845			P
Trueman Penulick	William J. Laughlin	188 30x76		28	840	300	1,140			P
James Johnson	James Johnson	192 11x76		28	308	250	558			P
James Johnson	"	194 19x70		28	532	450	982			P
William Lambert	Jane F. Rainford	218 31x97		30	930	500	1,430			P
Arthur Knott	Arthur Knott	220 18.6x127		35	647	720	1,367			P
William Howell	"	222 15.9x127		35	549	720	1,269			P
Ell Joslin	"	224 15.9x127		35	549	720	1,269			P
Edward Butler	"	226 15.9x127		35	549	720	1,269			P
Arthur Rolfe	"	228 15.9x127		35	549	720	1,269			P
Martha Green	"	230 18.6x127		35	647	720	1,367			P
David Woodhouse	David Woodhouse	232 28x127		35	980	425	1,405			P
Edward Dennet	Edward Dennet	234 30x127		35	1,050	400	1,450			P
James Glover	John Alexander	236 15.9x127		35	550	400	950			P
John Scissions	"	238 15.9x127		35	550	400	950			P
Ernest O. Jarvis	"	240 15.9x127		35	550	400	950			P
John McDonald	"	242 15.9x127		35	550	400	950			P
Felix Pearson	"	244 15.9x127		35	550	400	950			P
Maty Ansey	"	246 15.9x127		35	550	400	950			P
Joseph Scully	"	248 18x73		25	400	400	800			P
John Watts	"	250 18x73		25	400	400	800			P
RIVER STREET—EAST SIDE, SOUTH END.										
Hugh H. Stephenson	John Longhead	1 21x200		50	1,050	850	1,900			P
Thomas J. Watson	"	3 18x200		50	900	730	1,630			P
William Banks	"	5 18x200		50	900	730	1,630			P
John Longhead	"	7 52x200		50	2,500	60	2,560			P

Thomas
Vacant
Fedelin
Frederic
Isaac T
Emily
Harry
Henriet
Thomas
August
Vacant
Thomas
John T
Martin
Frank
Dan of
Vacant
Charles
Vacant
Margaret
Vacant
Vacant
John C
Vacant
Hugh
John M
James
Charles
Edgar
Vacant
Thomas
Charles
Theodo
Charli
St. Bar
Vacant
Peter L
Mary I
Vacant
George
Thomas
Joseph
John
Donald
Albert
Abrah
Charle
William
Richar
Timot
Thoma
Joseph
Marla
Mary
John
George
Unfin

George
Jacob
George
Albert
William
Methu
Vacant
Charl
Vacant
WYA
James
Edwa
Vacant
Otto
George
George
Vaca
Vaca
Geor
Jacob
John
Geor
Alber
Jame

OCCUPANT.	OWNER.	Street or Lot No.	Size of Lot.	Rate per foot.	Value of Land.	Value of Buildings.	Total Value.	Occupant's Income.	Pub. Sch. P. Sep. Sch. E.
Thomas Davies	Thomas Davis	23	152x251	35	8,300	0,000	14,300		P
Vacant land			12x180	35	3,220		3,220		P
Fedella Davies	Fedella Davies	23	170x120	35	5,950	2,000	7,950		P
Frederick Thompson	Thomas Davies	39	41x120	35	1,435	975	2,410		P
Isaac Thomas	"	41	30x120	35	1,050	300	1,350		P
Emily Dunn	"	43	30x120	35	1,050	300	1,350		P
Harry Ellis	Harry Ellis	45	20x275	50	1,000	800	1,800		P
Honrietta Cassel	Honrietta Cassel	47	20x275	50	1,000	825	1,825		P
Thomas Hughes	August Weiser	49	15x115	35	525	650	1,175		P
August Weiser	"	51	15x115	35	525	650	1,175		P
Vacant lot	Mary Connell	Rear	30x100	15	450		450		P
Thomas Buckley	Thomas Buckley	53	29x275	50	1,450	350	1,800		P
John T. Malcolm	Patrick Mahoney	55	24.6x275	50	1,225	300	1,525		P
Martin McMahon	"	57	24.6x275	50	1,225	300	1,525		P
Frank Kane	Frank Kane	Rear				200	200		P
Dan O'McDonald	Daniel McDonald	60	10.4x275	50	816	900	1,716		P
Vacant house	"	61	16.4x275	50	816	900	1,716		P
Charles Webb	Richard Lonsdale	63	25x275	50	1,250		1,250		P
Vacant lot	Charles Burns		25x100	30	750		750		P
"	"		25x100	30	750		750		P
"	"		25x100	30	750		750		P
Margaret O'Leary	Emma Allen	79	25x100	30	750	800	1,550		P
Vacant lot	"		30.6x90	30	1,185		1,185		P
Vacant house	"	87	10.4x90	30	508	700	1,208		P
John O'Connell	"	80	18.1x90	30	508	700	1,208		P
Vacant house	Thomas A. Allen	91	16.3x120	30	488	700	1,188		P
Hugh A. Black	"	93	16.3x120	30	488	700	1,188		P
John Kavanagh	"	95	16.3x120	30	488	700	1,188		P
James Egan	"	97	16.3x120	30	488	700	1,188		P
Charles Malnprice	Emma Allen	99	17.6x120	30	525	700	1,225		P
Edgar Hyron	"	101	17.6x120	30	525	700	1,225		P
Vacant house	Mrs. Sarah A. Wilson	103	22.6x130	30	675	800	1,575		P
Thomas Allen	Thomas Allen	105	61.6x120	30	1,078	1,250	2,328		P
Charles Laister	Samuel H. Dofries	113	95x320	50	4,750	700	5,450		P
Theodore Reinhardt	Reinhardt & Davis	Rear	95x160	20	1,900	15,000	16,900	2,000	P
Charles Richardson	Charles Richardson	125	96x425	70	6,720	10,000	16,720	3,000	P
St. Bartholomew's Church	Trustees of St. Bartholomew's Church		50x132	40	2,000	2,500	4,500	exm't	P
Vacant land	Charles Richardson	Rear	50x203	30	1,500		1,500		P
Peter Fortart	"	133	20x425	70	1,400	500	1,900		P
Mary Berry	"	135	20x425	70	1,400	500	1,900		P
Vacant land	William, Robert and Margaret Freeland		94x425	70	6,580		6,580		P
George Todd	Charles Richardson	149	15x90	30	450	330	780		P
Thomas Burton	"	151	15x90	30	450	330	780		P
Joseph Guy	"	153	15x90	30	450	330	780		P
John Cross	"	155	15x90	30	450	330	780		P
Donald McGregor	"		15x90	30	450	420	870		P
Albert H. Ewings	Catharine Berkinshaw	157	12.6x57	25	312	700	1,012		P
Abraham Bretz	"	159	12.6x57	25	312	700	1,012		P
Charles Hart	"	181	12.6x57	25	312	700	1,012		P
William Frank	"	183	12.6x57	25	312	700	1,012		P
Richard J. Bay	Thomas Walmsley	185	25x90	30	750	400	1,150		P
Timothy Kecho	Timothy Kecho	187	30x90	30	900	170	1,070		P
Thomas Story	Joseph Kirkpatrick	173	40x90	30	1,200	200	1,400		P
Joseph Kirkpatrick	"	175	22.6x90	35	787	850	1,637	100	P
Maria Maher	Mary Hawthorne	177	25x90	35	875	425	1,300	100	P
Mary Hawthorne	"	179	16x90	30	480	425	905		P
John Bryant	"	181	16x90	30	480	425	905		P
George Capps	George Capps	183	28x90	30	840	525	1,365		P
Unfinished house	Margaret H. Roberts		14x90	30	420	450	870		P
"	"		14x90	30	420	450	870		P
"	"		14x90	30	420	450	870		P
"	"		14x90	30	420	450	870		P
George Cummer	James W. Hobden		15x90	30	450	570	1,020		P
Jacob Bertram	"		15x90	30	450	570	1,020		P
George McDiarmid	Albert E. Kemp	197	83x114	34	3,182	800	3,982		P
Albert E. Kemp	"		80.6x340	70	5,635	20,000	25,635	7,500	P
William F. Towne	At A. E. Kemp's							350	P
Methodist Church	Trustees of Methodist Ch.		110x60	40	4,400	975	5,375	exm't	P
Vacant land	John T. Cuff		110x320	30	3,300		3,300		P
Charles L. Daniel	"		67x380	55	3,685	1,000	4,685		P
Vacant lot	Joseph J. Tolfree		176x389	65	9,680		9,680		P
WYATT AVENUE—SOUTH SIDE, WEST END.									
James Thompson	Edward Clusky	5	19.6x76	30	585	300	885		P
Edward Clusky	"	7	19x90	30	570	325	895		P
Vacant land	Wm. H. Gibbs, Jr.		40.4x76	30	1,210		1,210		P
"	Edward Clusky		39x76	30	1,170		1,170		P
Otto Zeff	Otto Zeff	21	30x76	30	900	100	1,000		P
George Leslie	George Leslie	23	18x76	30	540	200	740		P
George R. Carrette	George R. Carrette	25	35x76	30	1,050	675	1,725		P
Vacant land	Wm. H. Gibbs, Jr.		61x76	30	1,530		1,530		P
Vacant lot	Thomas Woolway		30x76	30	900		900		P
George Bradford	Adam Armstrong	41	17x76	30	510	750	1,260		P
Jacob Vonruben	"	43	15x76	30	450	750	1,200		P
John Stron	"	45	15x76	30	450	750	1,200		P
George Fensom	"	47	15x76	30	450	750	1,200		P
Albert E. Odum	"	49	15x76	30	450	750	1,200		P
James Kyle	"	51	15x76	30	450	750	1,200		P

300
500
1,000
200
300
100

OCCUPANT.	OWNER.	Street or Lot No.	Size of Lot	Rate per Foot	Value of Land.	Value of Buildings.	Total Value.	Occupant's Income.	Pub. Sch. P.	Sep. Sch. S.
Joseph H. Spetz	Adam Armstrong	53	15x76	30	450	750	1,200			P
Vacant house		55	15x76	30	450	750	1,200			P
WYATT AVENUE—NORTH SIDE, WEST END.										
William Flint	John T. Daly	6	15x72	30	450	500	950			P
Frank Wagner	"	8	15x72	30	450	500	950			P
Alfred Hall	"	10	15x72	30	450	500	950			P
Charles Chandler	"	12	15x72	30	450	500	950			P
Vacant lot	Arthur Brooks	14	16.4x72	30	490	400	890			P
"	Philip Sussman	16	32x72	30	900	800	1,700			P
Frank Shark	Frank Shark	20	31x72	30	1,020	450	1,470			P
Charles Montgomery	Thomas Sadden	24	18.6x72	30	555	850	1,405			P
Peter Collins	"	20	18.6x72	30	555	850	1,405			P
Vacant lot	William J. Pollard	22	10x72	40	480	480	960			P
"	Andrew Sage	24	10x72	30	480	480	960			P
James Kirkland	Adam Armstrong	26	15x72	30	450	750	1,200			P
William Tomp	"	28	15x72	30	450	750	1,200			P
Alfred Reynolds	"	30	15x72	30	450	750	1,200			P
Malcolm Smith	"	32	15x72	30	450	750	1,200			P
John O'Neill	"	34	15x72	30	450	750	1,200			P
Mrs. Trimpleton	"	36	15x72	30	450	750	1,200			P
Alexander Greer	"	38	15x72	30	450	750	1,200			P
John Itao	"	40	15x72	30	450	750	1,200			P
John Jamieson	"	42	15x72	30	450	750	1,200			P
Allen Lamont	"	44	15x72	30	450	750	1,200			P
Charles Martin	"	46	15x72	30	450	750	1,200			P
Vacant house	"	48	15x72	30	450	750	1,200			P
John Spencer	John Spencer	50	32x75	30	900	600	1,500			P
RADENHURST STREET—SOUTH SIDE, OFF RIVER ST.										
Agnes Stewart	Agnes Stewart	7	25x150	25	625	100	725			P
Alexander Dey	William McClain	9	25x150	25	625	250	875			P
William Wisdom	"	11	25x150	25	625	470	1,095			P
Robert McMartin	James Bell	13	100x150	25	2,500	375	2,875			P
George Ellis	Henry Ellis	27	30x150	25	750	650	1,400			P
William Thomas	Isaac Thomas	29	20x150	25	500	150	650			P
Vacant house	Thomas Delaney	20	25x150	25	625	50	675			P
"	"	22	25x150	25	625	50	675			P
Vacant lot	Martin McKee	24	70x150	25	1,750	..	1,750			P
RADENHURST STREET—NORTH SIDE.										
Silas Locke	Thomas Allen	2	17.6x75	15	262	600	862			P
Samuel Cox	"	4	17.6x75	15	262	600	862			P
William Loane	William Loane	8	57x48.6	12	684	600	1,284			P
Agnes Noble	"	16	26.6x48.6	12	318	600	918			P
Peter Miller	"	18	26.6x48.6	12	318	600	918			P
DEFRIES STREET—WEST SIDE, SOUTH END.										
James Pentland	James Pentland	2	25x110	20	500	300	700			P
Vacant lot	Emma Allen	4	64.6x110	20	1,290	..	1,290			P
Patrick Cassidy	Patrick Cassidy	14	35x110	20	700	300	1,000			P
William Salisbury	Ann Salisbury	16	35x110	20	700	200	900			P
Vacant lot	Samuel H. Defries	18	25x110	20	500	..	500	500		P
"	"	20	34x120	20	680	..	680			P
DEFRIES STREET—EAST SIDE, SOUTH END.										
William Durston	William Durston	..	48.6x170	30	1,455	250	1,705			P
William Davison	William Davison and Wm. Scott	..	149x176	30	4,390	8,000	12,390	4,000		P
Vacant lot	Samuel H. Defries	..	25x170	30	750	..	750			P
"	"	..	34.3x170	30	1,028	..	1,028			P
CASTLE FRANK CENT—SOUTH SIDE.										
Vacant lot	Walter McKenzie	1	80x125	15	1,335	..	1,335			P
"	John Hoekin	2	100x150	20	2,000	..	2,000			P
"	Charles H. Bell	3	62.5x210	28	1,474	..	1,474			P
"	Mary A. H. Carroll	4	37.4x325	30	1,130	..	1,130			P
"	E. B. Boon	5	97.2x400	32	3,109	..	3,109			P
"	W. G. Fischer	6	100x425	32	3,200	..	3,200			P
"	E. Arnell	7	96.9x350	30	2,968	..	2,968			P
"	Charles S. Boon	8	70.4x225	28	1,969	..	1,969			P
"	Walter McKenzie	9	72.4x180	25	1,800	..	1,800			P
"	"	10	100x180	25	2,500	..	2,500			P
"	"	11	99.5x180	25	2,487	..	2,487			P
"	"	12	95x190	22	2,178	..	2,178			P
"	"	13	104.5x150	21	2,194	..	2,194			P
"	"	14	107.7x150	21	2,258	..	2,258			P
"	"	15	80x150	21	1,680	..	1,680			P
"	"	16	80x180	16	1,280	..	1,280			P
"	"	17	50x175	21	1,050	..	1,050			P
"	"	18	50x180	21	1,050	..	1,050			P
"	"	19	50x150	21	1,050	..	1,050			P
"	"	20	50x140	20	1,000	..	1,000			P
"	"	21	50x130	20	1,000	..	1,000			P
"	"	22	50x125	20	1,000	..	1,000			P
"	"	23	50x120	20	1,000	..	1,000			P
"	"	24	50x125	20	1,000	..	1,000			P

K
D

Ja
Ro
Jo
Th
Th
Jo
Ed
Jo
Ev
Ch
Re
Ch
Ma
He
Th
He
Jo
Ri
Ph
Ri

Th
W
Fo
H
Al
Ch
Ro

El
D
Ch
H
Ja
Ha

Ja

V
Ja
He
Ed

Un

Ge
Sa
Jo
Ch
W

Ha
Pe

Ja
Ha

ASSESSMENT ROLL, 1890.

MUNICIPALITY OF THE CITY OF TORONTO.

ST. GEORGE'S WARD.

OCCUPANT.	OWNER	Street or Lot No.	Size of Lot.	Rate per foot.	Value of Land.	Value of Buildings.	Total Value.	Occupant's Income.	Pub. Sch. P. Sep. Sch. P.
KING STREET—SOUTH SIDE, EAST END.									
Dominion Bank	Henry St. G. Baldwin	1	30x56 28x56	1,600 1,200	78,200	40,000	119,200	..	P
	James B. Baldwin								
	William A. Baldwin								
	Robert R. Baldwin								
	Amelius Baldwin								
	George Lafroy, Lessee								
	Dominion Bank, Lessee								
James Austin	At Dominion Bank							2,500	P
Robert H. Bethune	"							11,800	P
John H. Kane	"							4,800	P
Thomas F. Gimson	"							500	P
Thomas Scott	"							400	P
John Gray	"							400	P
Edward Thornton	"							500	P
John C. Wedd	"							400	P
Evan A. Begg	"							400	P
Clarence A. Bogert	"							400	P
Raynald D. Gamble	"							2,500	P
Charles H. Thompson	"							1,200	P
Matthew E. Holden	"							400	P
Henry J. Bethune	"							400	P
Thomas Piggott	"							320	P
Henry Bourlier	Under Dominion Bank							1,200	P
John D. Hunter	"							400	P
Richard Tinning	"							300	P
Phillip P. Slater	"							600	P
Richard S. Cassells and Walter G. Cassells	"							2,500	P
Thomas G. Williamson	Robert Baldwin, Thomas G. Williamson, Lessee	5	19.6x62	1,100	21,450	1,800	23,250	6,000	P
William Williamson	At Thomas G. Williamson							500	P
Forbes Michie and Geo. S. Michie	Augusta E. Ross, Forbes and George S. Michie, Lessees	7	29x169	1,350	39,150	4,000	43,150	25,000	P
Henry Wright	At Michie's							400	P
Alexander Anderson	"							400	P
Charles E. Stone	"							400	P
Robert Cuthbert	Estate of John Cawthra, Joseph Cawthra, Henry Cawthra, and Wm. Mulock, R. Cuthbert, Lessee	9	16x89	800	12,800	1,000	13,800	3,000	P
Elizabeth Faulkner and Margaret Coulson	At Robert Cuthbert's	11	10x89	805	8,000	300	8,300	1,000	P
Damascus K. Mason	Over	11						400	P
Charles R. Orr	Over	11						600	P
Harry P. Hymans	Over	11						2,500	P
James H. Hughes	Over	11						320	P
James A. Whyte	Over	13						320	P
Hall and upper flats	Estate of John Cawthra		47x45	200	12,600	300	12,900	..	P
	Joseph Cawthra, Henry Cawthra, William Mulock, Robert Cuthbert, Lessee		4x89	800					
James Foster	Jos. Cawthra, Henry Cawthra and William Mulock, Robt. Cuthbert, Lessee	13	17x89	800	13,600	700	14,300	3,000	P
Vacant store	Simon H. James	15	23.6x60	725	17,037	2,800	19,837	..	P
James B. How	Over	15						500	P
Benjamin Pearsall	"	15						320	P
Edward F. Wheaton	"	17	23.6x60	1,350	31,725	1,700	33,425	2,500	S
Unfinished building	Robert Hay, Canadian Bank of Commerce, Lessee		30x168 55.2x168 80.6 on Melinda	17000 15000	133750	25,000	158750	..	P
George S. McConkey	Alexander Manning, George S. McConkey, Lessee	29	30x168	1,500	45,000	12,800	57,800	3,000	P
Sam'l. R. Hart and Alex- ander R. Roy	Mrs. Edmund Baldwin, John Riddell, Lessee	31 33	30x80	1150	34,500	4,500	39,000	3,000	P
John Greenlees	Over	31						350	P
Chas. Miller, Thos. Soole	Over	31						1700	P
William W. Evatt	Over	31						1,000	P
Hall and upper flats	Mrs. Edmund Baldwin	31 33	6x80	1100	8,600	5,000	11,600	..	P
Peter C. Allan	Anne Patterson, Andrew S. Irving, Lessee	35	18x90	1,100	19,800	700	20,500	3,000	P
James Allan	At Peter C. Allan's							800	P
Harold A. Wilson	"							400	P

OCCUPANT.	OWNER.	Street or Lot No.	Size of Lot.	Rate per foot.	Value of Land.	Value of Buildings	Total Value.	Occupant's Income.	Pub. Sch. P.	Sept. Sch. S.
Ellen Butland	Anne Patterson, Ellen Butland, Lessee.	37	18x90	1,100	10,800	500	20,300	5,000		
John McMahon and Geo. H. Sackman	Price Baldwin, George W. Wm. Jos. and Chas. Jackes, Over	39	18x90	1100	19,800	1,500	21,300	2,000		
Daniel M. Defoe	At Daniel M. Defoe's.	39	Over			300	300	1,050		
Robert C. Gallagher	Over	39				300	300	400		
Patrick G. Close	Over	39				300	300	400		
Charles R. Bagley	Over	39				600	600	400		
J. W. Murray	Over	39				600	600	400		
Robert Forster	Over	39				600	600	400		
Joseph Barron	Over	39				600	600	400		
Land apportioned to upper flats	Over	39				600	600	400		
Mary Morrison	Over	41	34x90	175	5,950	3,600	9,550			
Charles E. Hooper	Over	41	16x90	1,100	17,600	1,400	19,000	1,000		
Francis H. Holdgate	Over	43	23x90	1,100	25,300	4,500	29,800	5,000		
Alexander R. Fraser	Over	43	23x90	1,100	25,300	4,500	29,800	5,000		
John W. Elliott	Over	45	8x90	900	11,800	2,800	14,600	2,000		
William Wharin	Over	47	23x90	1,050	14,700	2,600	17,300	1,000		
James H. Rodgers	Over	49	14x84	1,050	14,700	2,600	17,300	1,500		
Empress Sewing Machine Co.	Over	49	14x84	1,050	14,700	2,600	17,300			
Christopher C. Pomeroy	Over	49	14x84	1,050	14,700	2,600	17,300			
John D. Nasmith	Over	51	14x84	900	12,600	2,600	15,200	2,000		
John L. Cook and George J. Cook	Over	51	14x84	900	12,600	2,600	15,200	1,000		
George Gurd	Over	51	Over					2,000		
Robert Birmingham	Over	51	Over					350		
William W. Bucher	Over	51	Over					400		
George S. Macdonald	Over	49	Over					500		
John A. Macintosh	Over	49	Over					600		
Nell McCrimmon	Over	51	Over					1,000		
Alexander A. Allen	Over	51	Over					1,000		
John F. Muir	Over	51	Over					320		
Hall and upper flats	Over	51	Over							
John M. Treble	Over	53	6x84	900	16,800	3,100	19,900			
John Hall	Over	53	150	1,350	51,300	3,500	54,800	7,000		
John Ross Robertson	Over	53	150	1,350	51,300	3,500	54,800	400		
Richard Homes	Over	55	20x58	1,000	22,000	6,000	28,000	25,000		
John H. Homes	Over	55	20x58	1,000	22,000	6,000	28,000	1,500		
Norman Ham	Over	55	20x58	1,000	22,000	6,000	28,000	500		
George M. Lynn	Over	55	20x58	1,000	22,000	6,000	28,000	380		
Alfred Riggs	Over	55	20x58	1,000	22,000	6,000	28,000	1,600		
John R. Robinson	Over	55	20x58	1,000	22,000	6,000	28,000	320		
George J. Bennett	Over	55	20x58	1,000	22,000	6,000	28,000	320		
Malcolm Glasold	Over	55	20x58	1,000	22,000	6,000	28,000	1,500		
O. L. Ashenfelter	Over	55	20x58	1,000	22,000	6,000	28,000	320		
James Hyslop	Over	55	20x58	1,000	22,000	6,000	28,000	600		
William R. Shields	Over	55	20x58	1,000	22,000	6,000	28,000	400		
John Heighton	Over	55	20x58	1,000	22,000	6,000	28,000	600		
Robert Cowan	Over	55	20x58	1,000	22,000	6,000	28,000	400		
William Elder	Over	55	20x58	1,000	22,000	6,000	28,000	320		
Alfred Brown	Over	55	20x58	1,000	22,000	6,000	28,000	400		
Home Benefit Life Association	Over	57	20.6x58	800	16,400	8,500	24,900	400		
Charles F. Bunbury	Over	57	20.6x58	800	16,400	8,500	24,900			
Albert Carvell	Over	59	13.9x58	725	9,969	1,900	11,869	1,500		
James E. Brown and Alexander Brown	Over	61	13.6x58	725	9,787	1,900	11,687	700		
David Davis	Over	63	26.6x84	750	19,375	3,500	23,375	1,000		
Thomas Claxton	Over	63	26.6x84	750	19,375	3,500	23,375	400		
Louisa Black	Over	65	Over							
William Roof	Over	65	Over							
James R. Roof	Over	65	Over							
Richard Armstrong	Over	67	Over					2,500		
George H. C. Brooke	Over	65	Over					400		
Alfred White	Over	66	13.6x84	750	10,125	1,500	11,625	700		
Albert E. Fawcett	Over	67	14x84	575	8,050	1,000	9,050	1,500		
Roaf & Roaf	Over	67	14x84	175	2,450	500	2,950			
William G. Bilton and Thomas Bilton	Over	69	23.8x208	750	17,750	6,500	24,250	4,000		
John Burton	Over	69	23.8x208	750	17,750	6,500	24,250	1,500		
Abraham Aronsberg	Over	71	16.4x70	700	11,433	2,700	14,133	800		
Upper flats	Over	71	40x71	150	6,000	6,500	12,500			
Robert Dack	Over	71	40x71	150	6,000	6,500	12,500			
William Valsey	Over	71	12.6x208	900	11,250	2,500	13,750	2,500		
Ebenezer Stovel	Over	73	12.6x208	850	10,625	2,400	13,025			
Franz Jahn	Over	73	12.6x208	850	10,625	2,400	13,025			
Robert Smith	Over	75	12.6x45	650	8,125	1,000	9,125	1,000		
Richard J. Score	Over	75	12.6x163	700	10,625	3,300	13,925	400		
Frank N. Score	Over	77	24x208	800	20,400	5,000	26,000	4,000		

Income.	Pub. Sch. P.	Pub. Sch. S.	Income.	Pub. Sch. P.	Pub. Sch. S.	OCCUPANT.	OWNER.	Street or Lot No.	Size of Lot	Rate per foot.	Value of Land.	Value of Buildings.	Total Value.	Occupant's Income.	Pub. Sch. P.	Pub. Sch. S.
600	P		600	P		Thomas Burdgett.....	At Richard J. Score's.....	77	600	P	
400	P		400	P		William J. Muldrow.....	77	400	P	
350	P		350	P		Mary Williams..... Over	77	350	P	
2,500	P		2,500	P		Ritchard West..... Rear of	77	2,500	P	
1,200	P		1,200	P		Robert Gagen and James Fraser.....	Estate of Arthur Palmer; Samuel E. Roberts, Lessee.	79	10.6x100	650	0,825	3,200	9,025	1,200	P	
1,000	P		1,000	P		Samuel E. Roberts and Percy Roberts.....	79½	10.6x100	650	0,825	2,200	9,025	1,000	P	
1,830	P		1,830	P		Manufacturers' Life Assurance Co.....	George Pears.....Pt	81	23x100	650	14,950	3,400	18,350	1,830	P	
3,000	P		3,000	P		John L. Kerr.....	At Manufacturers' Assurance Company.....	3,000	P	
2,000	P		2,000	P		Abel D. Gilbert.....	2,000	P	
1,800	P		1,800	P		William H. Holland.....	1,800	P	
600	P		600	P		George Sterling.....	600	P	
600	P		600	P		John M. Martin.....	600	P	
500	P		500	P		Frank Sauttersson.....	500	P	
1,800	P		1,800	P		Alfred H. Ellis.....	1,800	P	
320	P		320	P		Frank H. Russel.....	320	P	
1,000	P		1,000	P		John F. Cream.....	George Pears.....Pt	85	19x100	500	9,500	3,100	12,600	1,000	P	
900	P		900	P		James A. Gordon.....	At John F. Cream's.....	89	19x100	500	9,500	3,100	12,600	900	P	
2,000	P		2,000	P		Robert C. Davis.....	George Pears.....Pt	91	21.6x100	500	10,750	3,200	13,950	2,000	P	
1,500	P		1,500	P		Mendelssohn Piano Co.....Pt	93	21.6x100	500	10,750	3,200	13,950	1,500	P	
1,200	P		1,200	P		John J. Barker.....	At Mendelssohn Piano Co.....	1,200	P	
2,600	P		2,600	P		Romain Buildings.....	George Pears.....Pt	81	8x100	500	17,575	4,000	21,575	2,600	P	
350	P		350	P		Hon. David L. Macpherson.....Pt	150	90.6x100	500	17,575	4,000	21,575	350	P	
10,000	P		10,000	P		John Hague.....	At Macpherson & Gzowski's.....	81	10,000	P	
600	P		600	P		Peter M. Clarke.....	600	P	
5,000	P		5,000	P		Arthur D. Clark.....	Arthur Palmer; P. M. Clark, Lessee.....	95	22.6x100	650	14,025	2,700	17,325	5,000	P	
320	P		320	P		Edgar M. Clark.....	320	P	
500	P		500	P		Frederick Clark.....	500	P	
800	P		800	P		Louis E. Dubois.....	Estate of Arthur Palmer; Louis E. Dubois, Lessee.....	97	11x100	650	7,150	1,400	8,550	800	P	
1,000	P		1,000	P		John A. Rokstin.....Pt	93	11.3x100	650	7,312	600	7,912	1,000	P	
3,000	P		3,000	P		Theodore Braun.....	James French.....	95	23x100	650	14,950	3,400	18,350	3,000	P	
7,000	P		7,000	P		UP. THEATRE LANE.										
5,000	P		5,000	P		The Grant Lith. Co.....	Grant Lithographing Co.....	..	57.6x130	95	5,462	8,000	13,462	6,000	P	
1,500	P		1,500	P		James Farquhar.....	1,500	P	
500	P		500	P		John B. Grant.....	500	P	
380	P		380	P		George Farquhar.....	380	P	
1,600	P		1,600	P		Stephen King.....	At Grant Lithographing Co.....	1,600	P	
320	P		320	P		John P. Norman.....	Grant Lithographing Co.....	18x92	60	1,080	1,080	350	P	
1,500	P		1,500	P		Vacant lot.....	James French; P. M. Clark, Lessee.....	27x92	60	1,020	1,020	P	
320	P		320	P		The Dominion Railway.....	Sir William P. Howland.....	22.6x92	60	1,350	1,300	2,650	P	
600	P		600	P		Advertising Agency.....	600	P	
400	P		400	P		Alfred Roberts.....	Sir William P. Howland.....	22.6x92	60	1,350	1,350	P	
400	P		400	P		Vacant lot.....	George Pears.....	21x92	60	1,260	1,260	P	
320	P		320	P		Vacant lot.....	George Pears; N. J. Kerby, Lessee.....	21x92	60	1,260	1,260	P	
400	P		400	P		Samuel E. Roberts.....	Estate of Arthur Palmer; Samuel E. Roberts, Lessee.....	21x91	60	1,260	1,260	P	
400	P		400	P		KING STREET—SOUTH	SIDE (Continued.)									
1,500	P		1,500	P		Minnie Wright.....	James French.....	101	23x50	100	10,550	1,800	12,350	300	P	
700	P		700	P		John H. Noovere..... Over	101	15x132	550	600	P	
1,000	P		1,000	P		James Good and Eby.....	101½	9x132	650	5,850	500	6,350	2,000	P	
400	P		400	P		Blain & Co.....	At James Good's.....	400	P	
2,500	P		2,500	P		Lion Alexander.....	103	10x208	700	11,200	3,600	14,800	1,000	P	
400	P		400	P		John W. Stockwell.....	George Kerr, jr.....	400	P	
700	P		700	P		James E. Henderson.....	105	26x208	700	18,200	10,000	28,200	25,000	P	
1,500	P		1,500	P		Thomas G. Blake.....	Henry E. Clark.....	1,500	P	
400	P		400	P		Henry E. Clark.....	At Henry E. Clark's.....	107	7x208	700	4,900	2,000	6,900	450	P	
700	P		700	P		Edward Edes.....	109	14x208	700	9,800	1,600	11,400	2,000	P	
1,500	P		1,500	P		John F. Bryce.....	David S. Keith; Alexander Keith and James B. Fitzsimons, Lessees.....	111	21x208	700	14,700	5,000	19,700	2,000	P	
800	P		800	P		Alexander Gemmill.....	At Keith & Fitzsimons.....	800	P	
4,000	P		4,000	P		Alexander Keith and James B. Fitzsimons.....	George E. Keith.....	113	14x120	125	17,562	7,800	25,362	4,500	P	
1,500	P		1,500	P		George Coleman.....	George Coleman.....	113	27.6x200	575	P	
800	P		800	P		Alphonse Raffignon.....	At Coleman's.....	800	P	
1,600	P		1,600	P		Peter T. Trowern.....	George Coleman.....	113	14x70	680	8,120	1,700	9,820	1,600	P	
350	P		350	P		Edward M. Trowern.....	At Peter T. Trowern's.....	350	P	
600	P		600	P		William Goldstein.....	Anne Bender.....	115	15x89	800	9,000	2,700	11,700	600	P	
600	P		600	P		Michael Quinn.....	116	15x89	800	9,000	2,700	11,700	600	P	
1,000	P		1,000	P		Theodore Heintzman.....	117	30x119	100	14,400	11,400	25,800	35,000	P	
400	P		400	P		William B. Cryslar.....	At Heintzman's.....	400	P	
500	P		500	P		James E. Burnett.....	500	P	
400	P		400	P		James S. Forbes.....	400	P	
600	P		600	P		Herman Heintzman.....	600	P	
600	P		600	P		George C. Heintzman.....	600	P	

OCCUPANT.	OWNER.	Street or Lot No.	Size of Lot	Rate per foot.	Value of Land.	Value of Buildings.	Total Value.	Occupant's Income.	Pub. Sch. S. E.	Pub. Sch. S. W.
David J. Johnston	At Heintzman's	350	P	P
William H. May	350	P	P
Charles Chapman	350	P	P
Henry A. Taylor	W. C. Chewitt	119	21x60	425	8,925	1,600	10,525	2,000	P	P
Alfred McKenzie	At Taylor's	320	P	P
W. J. L. Anderson	320	P	P
James Johnston and Wm. Larmour	W. C. Chewitt	121	20.4x60	425	8,642	2,100	10,742	1,200	P	P
Amelia Paynter	..	123	14.6x60	425	6,162	1,600	7,762	400	P	P
Thomas Bennett	..	125	20.4x60	425	8,642	2,100	10,742	600	P	P
Charles H. Scales	..	127	14.4x60	425	6,092	1,600	7,692	500	P	P
Charles Higgins	At Rossin House	800	P	P
William T. Eccleston	W. C. Chewitt	129	20.4x60	425	8,642	2,100	10,742	600	P	P
Arthur W. Abbott	..	131	14.4x60	425	6,092	1,600	7,692	1,500	P	P
Charles Spanner, jr.	..	133	14.6x60	425	6,162	1,900	7,792	500	P	P
Frderick W. Nyo	..	137	20.3x60	425	8,606	2,100	10,706	400	P	P
John Berwick	..	139	23x60	475	10,925	2,500	13,425	1,500	P	P
Robert McDonald	John C. Palmer	141	33x106 33x106	325 500	10,725	7,600	18,325	2,600	P	P
Jas. McFarlane and Peter Bellinger	..	145	14x106	300	4,200	600	4,800	600	P	P
C. W. Chcesar	Sir David L. McPherson	147	20.4x106	300	6,100	2,200	8,300	300	P	P
James Allen	..	149	20.6x106	300	6,100	2,200	8,300	600	P	P
John B. Clongher	..	151	20.6x106	300	6,150	2,200	8,350	600	P	P
Isaac D. Smead and John W. Dowd	..	153	20.6x106	300	6,150	2,200	8,350	2,000	P	P
David Killen	..	155	21x106	300	6,300	2,200	8,500	700	P	P
Angus Matheson	John Fiskin	157	16.6x89	290	4,755	1,800	6,555	1,000	P	P
George Matheson	At Angus Matheson's	350	P	P
Emma McConkey	John Fiskin	159	9.6x89	290	2,755	1,300	4,055	500	P	P
William C. Morrison	..	161	30x89	280	3,700	3,700	12,400	1,000	P	P
Edwin Merritt	James McLennan; Edward Merritt, Lessee	163	30x216	300	9,000	2,000	11,000	1,500	P	P
Unfinished building (Municipal Hall)	James McLennan; John E. Thompson, Lessee	..	71x216	300	21,300	7,000	28,300	..	P	P
Vacant house	Stuart & Wells; John E. Thompson, Lessee	175	27x216	300	8,100	2,400	10,500	..	P	P
SIMCOE TERRACE—SOUTH SIDE (Continued)										
Aung Lee	John Flaken	1	14.6x52	40	580	350	930	..	P	P
Harry Jones	..	3	14.6x52	40	580	350	930	..	P	P
Vacant house	..	5	14.6x52	40	580	350	930	..	P	P
..	..	7	14.6x52	40	580	350	930	..	P	P
Daniel McCurry	..	9	14.6x52	40	580	350	930	..	P	P
Nellie Rose	..	11	14.6x52	40	580	350	930	..	P	P
Vacant house	..	13	14.6x52	40	580	350	930	..	P	P
Thomas Taylor	..	15	14.6x52	40	580	350	930	..	P	P
Mary Spight	..	17	14.6x52	40	580	350	930	..	P	P
Michael McCarthy	..	19	14.6x52	40	580	350	930	..	P	P
Patrick Lyons	..	21	14.6x52	40	580	350	930	..	P	P
Joseph J. Newman	..	23	14.6x52	40	580	350	930	..	P	P
Jessie Clark	..	25	14.6x52	40	580	350	930	..	P	P
Bridget Murphy	..	27	14.6x52	40	580	350	930	..	P	P
Benjamin Durant	..	29	14.6x52	40	580	350	930	..	P	P
KING STREET—SOUTH SIDE (Continued)										
George Lewis	Edmund B. Osler	177	17x97	275	4,675	1,700	6,375	400	P	P
Walter S. Appleton	..	179	17x97	275	4,675	1,700	6,375	300	P	P
Alexander McLaren	..	181	17x97	275	4,675	1,700	6,375	1,500	P	P
St. Andrew's Church	Trus'es Presbyterian Church	..	132x204	500	68,000	80,000	148,000	exm't
Government House
Sir. Alexander Campbell, Lieut. Governor	Ontario Government	..	612x450	675	413,100	75,000	488,100	exm't
Herbert H. Vernon	At Government House	600	P	P
James C. Smith	Henry Langley	257	24x100	150	3,600	1,900	5,500	..	P	P
The Kalthoff Yeast and Vinegar Co., Auguste Bolte, Pres.	..	259	24x100	150	3,600	1,900	5,500	4,000	P	P
Jonas Lee	At Kalthoff Yeast Co	600	P	P
William Hall	Henry Langley	261	26x100	150	3,900	800	4,700	600	P	P
Robert Hall	At William Hall's	400	P	P
John McGregor	320	P	P
Nathaniel Withers	Henry Langley's	263	26x57	100	2,000	600	3,200	..	P	P
James Robertson	James Robertson	265	155x100	150	23,250	20,400	43,650	40,000	P	P
Alexander McMichael	At James Robertson's	600	P	P
John McMichael	400	P	P
William C. Reaman	400	P	P
Charles Stuart	Charles Stuart	285	38x68	130	4,940	2,300	7,140	400	P	P
Balfour Johnstone	William Barber	287	18.8x100	150	2,775	2,300	5,075	2,500	P	P
Henry B. Somers and Chas. E. Somers	..	289	14x100	100	1,400	1,900	3,200	500	P	P
William W. Bishop and George B. Bishop	George Verrall	291	20x100	100	2,000	1,400	3,400	700	P	P
William Palen	..	291	5x100	100	500	600	1,100	..	P	P
Harriet J. Flske	..	293	15x100	100	1,500	1,700	3,200	..	P	P
Hospital Remedy Co.	James McGee	295	13.2x100	100	1,317	1,400	2,717	..	P	P
Alox. H. Dixon, Man.	At Hospital Remedy Co.	1,200	P	P
John G. Dixon	400	P	P
Vacant house	James McGee	297	13.2x100	100	1,317	1,400	2,717	100	P	P
Mary Ann Frank	..	299	13.2x100	100	1,317	1,400	2,717	400	P	P
Shilson O. Coates	Gardiner Boyd	301	13.2x100	100	1,317	2,000	3,317	100	P	P

OCCUPANT.	OWNER.	Street or Lot No.	Size of Lot	Rate per foot.	Value of Land.	Value of Buildings.	Total Value.	Occupant's Income.	Pub. Sch. P. (Sep. Sch. S.)
Vacant house	Jano Ann Dallas	533	16x217	65	1,520	1,250	2,770		
Andrew Mulholland		505	16x217	65	1,520	1,250	2,770	200	
Charles Ashby	Robert J. Quigley	509	57.6x76	65	3,737	200	3,937		
Mrs. Neudham		513	23.3x76	65	1,511	250	1,761		
Benjamin Cameron		517	14x80	65	910	1,460	2,370		
Vacant house	James Watson	519	14x80	65	910	1,400	2,310	200	
Andrew Doole		521	14x80	65	910	1,400	2,310	150	
William J. Corner		523	14x80	65	910	1,400	2,310		
John Harvie		525	14x80	65	910	1,400	2,310		
Mary Close		527	14x80	65	910	1,400	2,310		
David C. Ferguson		529	14x80	75	1,050	1,450	2,500	600	
BRANT PLACE—EAST SIDE, NORTH END.									
Robert McBride	James Watson	1	16x78	40	640	1,300	1,940		P
William Campbell		3	16x78	40	640	1,300	1,940		P
John Jones		5	16x78	40	640	1,300	1,940		P
Henry Cooper		7	16x78	40	640	1,300	1,940		P
Alexander Kirkland		9	16x78	40	640	1,300	1,940		P
Horace Abbey		11	16x78	40	640	1,300	1,940		P
John Burton		13	16x78	40	640	1,300	1,940		P
George Finley		15	16x78	40	640	1,300	1,940		P
BRANT PLACE—WEST SIDE, NORTH END.									
Harry Agnew	James Watson	2	16x82	40	640	1,300	1,940		P
Frederick Warren		4	16x82	40	640	1,300	1,940		P
Samuel Sherman		6	16x82	40	640	1,300	1,940		P
Henry H. Wiltshire		8	16x82	40	640	1,300	1,940		P
Jennie Fell		10	16x82	40	640	1,300	1,940		P
Thomas Kelly		12	16x82	40	640	1,300	1,940		P
Robert Phil		14	16x82	40	640	1,300	1,940		P
William Brown		16	16x82	40	640	1,300	1,940		P
Donald O. Chisholm		531	13x80	75	975	1,700	2,675	300	P
Nathan Burchard		533	13x80	65	845	1,700	2,545		P
Alfred Cook		535	13x80	65	845	1,700	2,545	900	P
Vacant house		537	13x80	65	845	1,700	2,545		P
Robert Newbold		539	13x80	65	845	1,000	2,545		P
Vacant store		541	13x80	65	845	1,700	2,545		P
Robert B. Linton	Robert B. Linton	543	13x80	65	845	1,700	2,545		P
Samuel Harris	W. K. McNaught	551	61.4x217	85	5,482	1,000	6,482		P
Herbert G. Paul	Robert G. Paul	555	34x217	85	2,890	1,000	3,890		P
Vacant store	Samuel S. Mutton	557	14x86	65	910	1,400	2,310	400	P
Albert Hill		559	14x86	65	910	1,400	2,310		P
Vacant store		563	14x86	65	910	1,400	2,310		P
George N. Ferrier	Joel D. Strawn	565	14x86	65	910	1,400	2,310		P
Napoleon C. Fornier		567	14x86	65	910	1,400	2,310	200	S
Vacant store		569	14x86	65	910	1,400	2,310		S
Richard A. Hall		571	14x86	65	910	1,400	2,310		S
Sarah Trenwith	Sarah Trenwith	573	13x86	65	845	1,400	2,245		P
Thomas Trenwith		575	14x110	75	1,050	200	1,250		P
Quong Chong	J. C. Musson	577	13x110	75	975	200	1,175		P
William McMurchy	John L. Birney and Joseph Birney	579	12.6x110	75	937	1,250	2,187		P
Vacant store		581	12.6x110	75	937	1,250	2,187		P
		583	12.6x110	75	937	1,250	2,187		P
	John Talbert	585	12.6x110	80	1,000	1,250	2,250		P
Thomas Nolan		587	10x35	40	700	100	800		P
William Flannigan	John Nolan	589	21.9x30	40	870	300	1,170	200	S
James Flannigan		591	13x90	60	780	50	830		S
William J. Cook	Michael Nolan	593	13x90	60	780	50	830		S
William Fox		595	13x90	60	780	200	980		P
James Bavington		597	13x00	60	780	200	980		P
Andrew Kidd	Edward Stock	599	25x90	60	1,500	650	2,150		P
Christina Hardie	Andrew Kidd	601	26x90	60	1,500	300	1,800		P
Fred. O. Tarbox and Ubert P. Tarbox	Robert Man	605	12x90	60	720	250	970		P
William Spence		607	12x90	60	720	250	970		P
Celia Bass	William Spence	611	14x90	60	840	450	1,290	1,000	P
Robert M. Todd		613	52x90	60	3,120	450	3,570	500	P
John Cook	John Cook	619	13x90	60	780	150	930		P
James McB. Woods	Isaac Wardell	621	13x90	60	780	150	930		P
James Burns and John McCormack		623	50x100	80	10,440	8,300	18,740		P
John J. Beer	James McB. Woods	625	83x200	60	7,900	3,500	10,700	1,200	P
Thomas Bracken		627	106x104	75	7,950	2,500	10,450	2,500	S
William Mitchell	Mary Furlong	667	36x94	75	2,700	2,500	5,200		P
Richard Power		669	16x94	55	890	650	1,540		S
Mary Furlong		671	16x94	55	890	650	1,540		S
John Cunningham		673	16x94	55	890	650	1,540		S
Vacant lot	Mary Furlong; P. Tynan, Lessee	675	29x94	55	1,505	700	2,205		S
Edward Grant		681	16x104	55	890	250	1,140		S
Michael Katig	Mary Furlong	683	20x43	10	200	100	300		S
Jerry Madigan		685	20x43	10	200	100	300		S
Patrick Tynan		687	20x43	10	200	100	300		S
John Keating	Mary Furlong; P. Tynan, Lessee	689	27x104	55	1,485	100	1,585		S
Stephen McNerney	Thomas McNerney	695	17.4x208	65	1,127	750	1,877		S
	Stephen McNerney	699	19.2x208	65	1,246	750	1,996	1,000	S

Mile
John
Sims
Tho
Den
Tho
Edw
Corr
Vac
The
Cath
Patr
Jose
Jam
Hen
John
Sam
Unf

Rob
Hen
Tho
Mat
Geo
Geo
Nich
Mar
Will
John
Frod
Eliza
Will
Mich
Robe
And
Rose
John
Vaca
Geo
Vaca
Char
Davi
John
Mich
Dani
John
Jame
Loui
John
Thom
Hugh
Jame
Hen
Char
Bern
Abra
Vaca

Brid
Unf

Tho
Cath
Will
Will
Edw
Will

Fran
John
John
Sann
Mesa
Ha
Myn
Will
Rob
John
Che
Wals
Hug
Thor
Will
Ex. I
Vaca

ASSESSMENT ROLL.—ST. GEORGE'S WARD.

Occupant's Income.	Pub. Sch. P. S.	Pub. Sch. S.	Occupant's Income.	Pub. Sch. P. S.	Pub. Sch. S.
200	P	P	Miles Nichols	Stephen M. Nichols	601 17.4x208 65 50 1,877
	P	P	John Rowe	Cornelius F. Lane	603 16x208 65 600 1,640
	P	P	Simon Smith	"	605 16x208 65 600 1,640
	P	P	Thoma Armstrong	"	607 16x208 65 1,040 600 1,640
	P	P	Dennis Doyle	"	609 16x208 65 1,040 600 1,640
	P	P	Thomas L. Creenan	"	701 16x208 65 1,040 600 1,640
200	P	P	Edward Sullivan	"	703 24x08 65 1,500 600 2,100
150	P	P	Cornelius Flannigan	"	707 45x208 65 2,925 1,200 4,125
600	P	P	Vacant lot	"	711 24x208 65 1,500 1,500
	P	P	The Bank of Toronto	"	16x208 65 1,040 2,700 3,740
	P	P	Catherine Spittal	Catherine Spittal	721 19x208 65 1,235 300 1,535
	P	P	Patrick J. Tobin	"	723 16.6x208 65 1,072 500 1,572
	P	P	Joseph Shuttle	"	725 16.6x208 65 1,072 500 1,572
	P	P	James Lukeman	Levi Clark	727 17.6x125 55 902 750 1,712
	P	P	Henry Wilson	John Wilson	729 17.6x125 55 902 750 1,712
	P	P	John McKenna	Mary McKenna	729 17.6x125 55 902 750 1,712
	P	P	Samuel McLaughlin	James L. Thorpe	731 17.6x125 55 902 750 1,712
	P	P	Unfinished building	Cornelius Flannigan	11.8x125 55 642 800 1,442
	P	P	"	"	11.8x125 55 642 800 1,442
	P	P	Robert H. Kennedy	Robert H. Kennedy	741 16x125 55 880 1,500 2,380
	P	P	Henry B. Clarke	"	745 38x125 70 2,520 3,900 6,320
	P	P	Thomas Kennedy	Thomas Kennedy	747 24x100 65 1,590 2,500 4,090
	P	P	Matthew J. Lellis	"	751 19x57 40 700 600 1,300
	P	P	George Hunt	"	753 18x100 50 900 350 1,250
	P	P	George Lillow	"	755 18x100 50 900 350 1,250
	P	P	Nicholas W. Coppin	"	757 18x100 50 900 350 1,250
	P	P	Mary Rouley	John Poucher	759 17.4x208 60 1,040 750 1,790
	P	P	William F. McKell	"	761 17.4x208 60 1,040 750 1,790
	P	P	John Wiley	"	763 17.4x208 60 1,040 750 1,790
	P	P	Frederick McDowall	"	765 17.4x208 60 1,040 750 1,790
	P	P	Elizabeth Little	"	769 17.4x208 60 1,040 750 1,790
300	P	P	William H. Hardy	"	769 17.4x208 60 1,040 750 1,790
	P	P	Michael Sullivan	Rosanna Harrison	771 34x208 60 2,040 100 2,140
	P	P	Robert Thompson	Robert Thompson	777 17x208 60 1,020 750 1,770
	P	P	Andrew Eadie	"	779 17x208 60 1,020 750 1,770
	P	P	Rosanna Harrison	Richard Gregory	781 38x208 60 2,100 600 2,700
	P	P	John Barton	John Barton	785 32x208 60 1,920 150 2,070
	P	P	Vacant lot	Estate of Rev. Salter Givens	72x108 00 4,320 4,320
	P	P	George Whelan	Catherine Whelan	797 27x100 50 1,350 100 1,450
	P	P	Vacant store	W. T. McCrimmon	799 13.6x100 50 675 1,400 2,075
400	P	P	Charles McLaughlin	"	801 13.6x100 50 675 1,400 2,075
	P	P	David L. Sanson	Easter V. Walton	803 18x100 50 900 1,700 2,600
	P	P	John C. Walton	"	803 18x100 50 900 1,700 2,600
	P	P	Michael F. Roadman	"	807 18x100 50 900 1,900 2,800
	P	P	Daniel Chambers	Daniel Chambers	815 40x100 60 2,400 1,700 4,100
	P	P	John J. Doyle	John E. Verrall	817 28x110 45 1,680 2,900 4,480
200	P	P	James Thompson	"	819 17x110 45 785 1,000 1,785
	P	P	Louis J. Penny	"	821 17x110 45 785 1,550 2,315
	P	P	John E. Verrall	"	823 17.6x100 45 787 650 1,437
	P	P	Thomas Scully	"	825 17.6x100 45 787 650 1,437
	P	P	Hugh C. Black	"	827 17.6x100 45 787 650 1,437
	P	P	James Haskayne	"	829 17.6x100 45 787 650 1,437
	P	P	Henry Andrews	"	831 17.6x100 45 787 650 1,437
	P	P	Charles Rowntree	"	833 17.6x100 45 787 650 1,437
	P	P	Bernard Frieder	"	835 18x100 45 810 650 1,460
	P	P	Abraham M. Buck	"	837 26x100 45 1,170 650 1,820
	P	P	Vacant land	City of Toronto	380x200 85 32,300 32,300 exmt
200	P	P	Bridge-t McNamara	Ordnance Department	120x120 60 7,200 7,200 exmt
	P	P	Unfinished house	Michael McNamara	881 26x56 40 1,040 700 1,740
	P	P	"	"	883 17x56 25 425 600 1,025
	P	P	"	"	885 17x56 25 425 600 1,025
	P	P	Thomas Owen	William Brand	887 18x104 45 810 850 1,660
	P	P	Catherine Gatherpoll	"	889 42x104 45 1,800 300 2,100
	P	P	William J. Norton	William J. Norton	893 20x106 45 900 300 1,200
	P	P	William Blette	"	897 20x106 45 900 300 1,200
	P	P	William Bachly	William Bachly	899 20x106 45 900 650 1,550
	P	P	Edwin C. Penny	Mrs. Stephenson	901 20x106 45 900 600 1,500
	P	P	William Turner	Mrs. Stephenson; William Turner, Lessee	905 40x106 50 2,000 100 2,100
1,000	P	P	Frank Lewis	Patrick Hendrick	907 60x81 45 2,700 1,200 3,900
500	P	P	John Withers	P. T. Trowern	909 20x55 35 700 600 1,300
	P	P	John M. Powell	"	911 20x55 35 700 600 1,400
	P	P	Samuel Foster	"	20x55 40 900 600 1,400
2,200	P	P	Massey Manufacturing Co.	Massey Manufacturing Co.	64 acres 6,000 37,500 41,000 78,500 35,000
2,500	P	P	Hart A. Massey, Manager	At Massey Man'g Co.	" " " " " " " " " " " "
	P	P	Myron Johnston	"	" " " " " " " " " " " "
	P	P	William T. Clarke	"	" " " " " " " " " " " "
	P	P	Robert Harmer	"	" " " " " " " " " " " "
	P	P	John B. Harris	"	" " " " " " " " " " " "
	P	P	Chester D. Massey	"	" " " " " " " " " " " "
	P	P	Walter E. Massey	"	" " " " " " " " " " " "
	P	P	Hugh Aird	"	" " " " " " " " " " " "
	P	P	Thomas Owens	"	" " " " " " " " " " " "
	P	P	William F. Johnston	"	" " " " " " " " " " " "
	P	P	Ex. Dominion Bridge Co.	Land Security Co.	943 2 3-5 acres 5,500 14,500 7,000 1,000 1,000
	P	P	Vacant land	" Block	8 17-10 acres 4,500 7,650 7,650
	P	P	"	"	58 14.3 50 712 712
	P	P	Vacant lot	"	59 32x100 30 960 960
	P	P	"	"	60 32x100 30 960 960
	P	P	"	"	61 32x100 30 960 960
	P	P	"	"	62 41x100 30 1,330 1,330
1,000	P	P	"	"	1 41x110 35 1,435 1,435

OCCUPANT.	OWNER.	Street or Lot No.	Size of Lot	Rate per foot.	Value of Land.	Value of Buildings.	Total Value.	Occupant's Income.	Pub. Sch. P. (Sep. Sch. S.)
Vacant lot	D. M. Smith	2	32x100	36	1,120		1,120		
"	Land Security Co.	3	32x100	36	1,120		1,120		
"	"	4	32x100	35	1,120		1,120		
"	"	5	32x100	35	1,120		1,120		
"	"	6	41x100	35	1,435		1,435		
Mercer Reformatory	Ontario Government	1155	630x150	50	31,500	80,000	111,500	exm't	
Mary Jane O'Reilly	At Mercer Reformatory							500	
John S. King	"							400	
Robert W. Laird	"							350	
Vacant lot	William Ryan	5	58.4x125	35	2,041		2,041		
"	L. J. Bolster	4	50x125	35	1,750		1,750		
"	Thomas Flynn	9	50x125	35	1,750		1,750		
"	John Scully	9	50x125	35	1,750		1,750		
"	Frank P. Lee	1	58.4x125	35	2,041		2,041		
Vacant land	City of Toronto		300x345	70	21,000		21,000	exm't	
Exhibition Grounds	Dominion Government; Exhibition Committee, Lessee.		60 acres	4,500	270,000	180,000	450,000	exm't	
Vacant lot	William Ryan		66x175	25	1,650		1,650		
"	L. J. Bolster	81	94x175	25	2,350		2,350		
"	Thomas Flynn	82	50x175	25	1,250		1,250		
"	John Scully	83	50x175	25	1,250		1,250		
"	Frank P. Lee	84	50x175	25	1,250		1,250		
"	William R. Moffatt	85	50x175	25	1,250		1,250		
"	Harry Brown	86	50x175	25	1,250		1,250		
"	"	87	50x175	25	1,250		1,250		
Vacant land	City of Toronto		615x300	40	24,000		24,000	exm't	
Vacant lot	P. H. Drayton	73	50.10x175	25	1,271		1,271		
"	Ryan, Bolster, Flynn, Scully & Lee								
"	"	72	75x175	25	1,875		1,875		
Unfinished house	W. L. Swalm	Pt	30x125	25	900		900		
Vacant lot	John Chambers	Pt	27x125	25	675	450	1,125		
"	"	70	50x175	25	1,250		1,250		
"	"	69	50x175	25	1,250		1,250		
MOWAT AVENUE—WEST SIDE, SOUTH END.									
Vacant lot	Ryan Bolster, Flynn, Scully & Lee	C	66x125	15	900		900		
"	"	80	78x125.5	15	1,170		1,170		
"	"	79	50x125	15	750		750		
"	"	78	50x125	15	750		750		
"	"	77	50x125	15	750		750		
"	W. R. Moffatt	76	50x125	15	750		750		
"	Harry Brown	75	50x125	15	750		750		
"	"	74	50x125	15	750		750		
"	P. H. Drayton	64	50.16x125	15	762		762		
"	Ryan, Bolster, Flynn, Scully & Lee								
"	"	65	75x125	15	1,125		1,125		
"	John Chambers	66	63x125	15	945		945		
"	George H. Lewis	67	50x125	15	750		750		
"	"	68	50x125	15	750		750		
MOWAT AVENUE—EAST SIDE, SOUTH END.									
Vacant lot	William Ryan	B	66x125.6	15	900		900		
"	L. J. Bolster	35	61x125	15	915		915		
"	Thomas Flynn	36	50x125	15	750		750		
"	John Scully	37	50x125	15	750		750		
"	Frank P. Lee	38	50x125	15	750		750		
"	William Ryan	39	50x125	15	750		750		
"	L. J. Bolster	40	50x125	15	750		750		
"	Thomas Flynn	41	50x125	15	750		750		
"	John Scully	42	60x125	15	900		900		
"	Frank P. Lee	43	56.7x125	15	849		849		
"	William Ryan	44	58x125	15	840		840		
"	L. J. Bolster	45	50x125	15	750		750		
"	Thomas Flynn	46	50x125	15	750		750		
"	John Scully	47	50x125	15	750		750		
"	Frank P. Lee	48	50x125	15	750		750		
"	William Ryan, L. J. Bolster, Thos. Flynn, John Scully and Frank P. Lee	49	50x125	15	750		750		
"	"	50	50x125	15	750		750		
"	"	51	50x125	15	750		750		
"	William Ryan	52	50x125	15	750		750		
"	L. J. Bolster	53	50x125	15	750		750		
"	Thomas Flynn	54	50x125	15	750		750		
"	John Scully and F. P. Lee	55	50x125	15	750		750		
"	E. J. Cummings	56	50x125	15	750		750		
"	Chris. J. Hohl	57	50x125	15	750		750		
"	B. Mellbergay	58	50x125	15	750		750		
"	Chris. J. Hohl	59	50x125	15	750		750		
"	B. Mellbergay	60	50x125	15	750		750		
"	Ryan, Bolster, Flynn, Scully and Lee								
"	"	61	50x125	15	750		750		
"	"	62	50x125	15	750		750		
"	"	63	50x125	15	750		750		
FRASER AVENUE—WEST SIDE, SOUTH END.									
Vacant lot	Ryan, Bolster, Flynn, Scully and Lee	A	66x125.6	15	900		900		
"	"	34	37x125	15	555		555		
"	"	33	50x125	15	750		750		
"	"	32	50x125	15	750		750		

ASSESSMENT ROLL—ST. GEORGE'S WARD.

Occupant's Income.	Pub. Sch. P. Sep. Sch. S.	OCCUPANT.	OWNER	Street or Lot No.	Size of Lot.	Rate per foot.	Value of Land.	Value of Buildings.	Total Value.	Occupant's Income.	Pub. Sch. P. Sep. Sch. S.
		Vacant lot	Ryan, Bolster, Flynn, Scully and Lee	31	50x125	15	750		750		
		"	"	30	50x125	15	750		750		
		"	"	29	50x125	15	750		750		
		"	"	28	50x125	15	750		750		
		"	"	27	50x125	15	900		900		
		"	"	26	50.7x125	15	849		849		
		"	"	25	56x125	15	840		840		
		"	"	24	50x125	15	750		750		
		"	"	23	50x125	15	750		750		
		"	"	22	50x125	15	750		750		
		"	Robert Hornick and John Scully	21	50x125	15	750		750		
		"	"	20	50x125	15	750		750		
		"	"	19	50x125	15	750		750		
		"	Ryan, Bolster, Flynn, Scully and Lee	18	50x125	15	750		750		
		"	"	17	50x125	15	750		750		
		"	"	16	50x125	15	750		750		
		"	"	15	50x125	15	750		750		
		"	"	14	50x125	15	750		750		
		"	"	13	50x125	15	750		750		
		"	"	12	50x125	15	750		750		
		"	"	11	50x125	15	750		750		
		"	"	10	50x125	15	750		750		
		"	"	9	50x125	15	750		750		
		"	W. F. Mowat	8	50x125	15	750		750		
		"	George W. Lewis	7	50x125	15	750		750		
		"	"	6	50x125	15	750		750		
FRASER AVENUE—EAST SIDE, SOUTH END.											
		Vacant land reserved for railway purposes	Ontario Government		350x100	12	42,000		42,000	exmt	P
		Vacant lot	Wm. Ryan, Geo. Kelley, Frank T. Lee, Daniel Defoe and Thomas Flynn	17	68x134.10	13	754		754		
		"	"	16	45x134.10	13	585		585		
		"	"	15	50x134.10	13	650		650		
		"	"	14	50x134.10	13	650		650		
		"	"	13	50x134.10	13	650		650		
		"	"	12	50x134.10	13	650		650		
		"	"	11	50x134.10	13	650		650		
		"	"	10	50x134.10	13	650		650		
		"	"	9	50x134.10	13	650		650		
		"	"	8	50x134.10	13	650		650		
		"	"	7	50x134.10	13	650		650		
		"	"	6	50x134.10	13	650		650		
		"	"	5	50x134.10	13	650		650		
		"	"	4	50x134.10	13	650		650		
		"	"	3	50x134.10	13	650		650		
		"	"	2	50x134.10	13	650		650		
		"	"	1	50x134.10	13	650		650		
PARDEE AVENUE—WEST SIDE, SOUTH END.											
		Vacant lot	Ryan, Kelley, Lee, Defoe and Flynn	34	30.3x134.10	13	393		393		
		"	"	33	45x134.10	13	585		585		
		"	"	32	50x134.10	13	650		650		
		"	"	31	50x134.10	13	650		650		
		"	"	30	50x134.10	13	650		650		
		"	"	29	50x134.10	13	650		650		
		"	"	28	50x134.10	13	650		650		
		"	"	27	50x134.10	13	650		650		
		"	"	26	50x134.10	13	650		650		
		"	"	25	30x134.10	13	650		650		
		"	"	24	50x134.10	13	650		650		
		"	"	23	50x134.10	13	650		650		
		"	"	22	50x134.10	13	650		650		
		"	"	21	50x134.10	13	650		650		
		"	"	20	50x134.10	13	650		650		
		"	"	19	50x134.10	13	650		650		
		"	"	18	50x134.10	13	650		650		
PARDEE AVENUE—EAST SIDE, SOUTH END.											
		Vacant lot	Ryan, Kelley, Lee, Defoe & Flynn	50	71.9x134.10	13	933		933		
		"	"	49	50x134.10	13	650		650		
		"	"	48	50x134.10	13	650		650		
		"	"	47	50x134.10	13	650		650		
		"	"	46	50x134.10	13	650		650		
		"	"	45	50x134.10	13	650		650		
		"	"	44	50x134.10	13	650		650		
		"	"	43	50x134.10	13	650		650		
		"	"	42	50x134.10	13	650		650		
		"	"	41	50x134.10	13	650		650		
		"	"	40	50x134.10	13	650		650		
		"	"	39	50x134.10	13	650		650		
		"	"	38	50x134.10	13	650		650		
		"	"	37	50x134.10	13	650		650		
		"	"	36	50x134.10	13	650		650		
		"	"	35	50x134.10	13	650		650		

OCCUPANT.	OWNER.	Street or Lot No.	Size of Lot.	Rate per foot.	Value of Land.	Value of Buildings	Total Value.	Occupant's Income.	Pub. Sch. P.	Sep. Sch. S.
JEFFERSON AVENUE—WEST SIDE, EAST END.										
Vacant lot	Ryan, Kelley, Lee, Defoe & Flynn	60	45.10x134.10	13	500	..	500	z
"	"	65	50x134.10	13	650	..	650	z
"	"	64	50x134.10	13	650	..	650	z
"	"	63	50x134.10	13	650	..	650	z
"	"	62	50x134.10	13	650	..	650	z
"	"	61	50x134.10	13	650	..	650	z
"	"	60	50x131.10	13	650	..	650	z
"	"	59	50x134.10	13	650	..	650	z
"	"	58	50x134.10	13	650	..	650	z
"	"	57	50x134.10	13	650	..	650	z
"	"	56	50x134.10	13	650	..	650	z
"	"	55	50x134.10	13	650	..	650	z
"	"	54	50x134.10	13	650	..	650	z
"	"	53	50x134.10	13	650	..	650	z
"	"	52	50x134.10	13	650	..	650	z
"	"	51	50x134.10	13	650	..	650	z
JEFFERSON AVENUE—EAST SIDE, SOUTH END.										
Vacant lot	M. Black	135	50x100	13	767	..	767	..	P	
"	H. A. McKinnon and F. T. Andrews	134	36x100	13	468	..	468	..	P	
"	T. Croxton & E. Culverwell	133	36x100	13	468	..	468	..	P	
"	J. Norwlich	132	36x100	13	468	..	468	..	P	
"	"	131	36x100	13	468	..	468	..	P	
"	"	130	36x100	13	468	..	468	..	P	
"	"	129	36x100	13	468	..	468	..	P	
"	"	128	36x100	13	468	..	468	..	P	
"	"	127	36x100	13	468	..	468	..	P	
"	"	126	36x100	13	468	..	468	..	P	
"	"	125	36x100	13	468	..	468	..	P	
"	"	124	36x100	13	468	..	468	..	P	
"	"	123	36x100	13	468	..	468	..	P	
"	Mrs. S. E. Taylor	122	36x100	13	468	..	468	..	P	
"	Mark T. Lestor	121	36x100	13	468	..	468	..	P	
"	"	120	36x100	13	468	..	468	..	P	
"	"	119	36x100	13	468	..	468	..	P	
"	"	118	36x100	13	468	..	468	..	P	
"	T. G. Malcolm and N. McKechnie	18	27x100	13	351	..	351	..	P	
"	T. Geige	17	27x100	13	351	..	351	..	P	
"	H. Alger	10	36x100	13	468	..	468	..	P	
"	John Murphy	15	36x100	13	468	..	468	..	P	
"	G. Malcolm	14	36x100	13	468	..	468	..	P	
"	"	13	36x100	13	468	..	468	..	P	
"	"	12	36x100	13	468	..	468	..	P	
"	W. J. Charters	11	36x100	13	468	..	468	..	P	
"	Land Security Co.	10	36x100	13	468	..	468	..	P	
"	"	9	36x100	13	468	..	468	..	P	
"	"	8	36x100	13	468	..	468	..	P	
"	"	7	36x100	13	468	..	468	..	P	
EXHIBITION AVENUE—WEST SIDE, SOUTH END.										
Vacant lot	M. Black	136	49.10x100	13	648	..	648	..		
"	J. Crawford	137	36x100	13	468	..	468	..		
"	T. Sisman	138	36x100	13	468	..	468	..		
"	J. Shuter	139	36x100	13	468	..	468	..		
"	"	140	36x100	13	468	..	468	..		
"	"	141	38x100	13	468	..	468	..		
"	J. Dilworth	142	35x100	13	468	..	468	..		
"	"	143	36x100	13	468	..	468	..		
"	"	144	36x100	13	468	..	468	..		
"	"	145	36x100	13	468	..	468	..		
"	R. Moore	146	36x100	13	468	..	468	..		
"	T. Croxton	147	36x100	13	468	..	468	..		
"	Archibald Carnahan	148	36x100	13	468	..	468	..		
"	J. Murphy	149	36x100	13	468	..	468	..		
"	S. Hunter	150	36x100	13	468	..	468	..		
"	Charles and James Duffin	151	36x100	13	468	..	468	..		
"	"	152	36x100	13	468	..	468	..		
"	"	153	36x100	13	468	..	468	..		
"	Alexander Purse	26	27x100	13	351	..	351	..		
"	"	27	27x100	13	351	..	351	..		
"	Mark Hill	28	36x100	13	468	..	468	..		
"	Alexander Purse	29	36x100	13	468	..	468	..		
"	"	30	36x100	13	468	..	468	..		
"	John W. Hurd	31	36x100	13	468	..	468	..		
"	"	32	36x100	13	468	..	468	..		
"	J. T. Slater	33	36x100	13	468	..	468	..		
"	Matthew Lepper	34	36x100	13	468	..	468	..		
"	M. J. Hornesberger	35	36x100	13	468	..	468	..		
"	George G. Mackenzie	36	36x100	13	468	..	468	..		
"	"	37	36x100	13	468	..	468	..		
EXHIBITION AVENUE—EAST SIDE, SOUTH END.										
Vacant lot	Miss C. Hall	93	34x100	13	442	..	442	..	P	
"	A. E. Oeler	92	36x100	13	468	..	468	..	P	
"	"	91	36x100	13	468	..	468	..	P	

Vacant

PACIF

Vacant

PACIF

Vacant

LIBER

Vacant

LIBER

Vacant

OCCUPANT.	OWNER.	Street or Lot No.	Size of Lot.	Rate per foot.	Value of Land.	Value of Buildings.	Total Value.	Occupant's Income.	Pub. Sch. P. S.	Pub. Sch. S.
MASSEY STREET—EAST SIDE, SOUTH END.										
William Callan.....	D. Kennedy.....	5	18.8x80	24	448	450	898			
John Sinnott.....	".....	7	18.8x80	24	448	450	898			
John Trimble.....	".....	9	18.8x80	24	448	450	898			
Anne Higgins.....	Patrick Clancy.....	13	50x63	24	1,200	150	1,350			
William Walsh.....	Mrs. Frederick Lyons.....	17	20x80	24	480	450	930			
William Willson.....	".....	19	20x80	24	480	450	930			
Vacant house.....	".....	31	20x80	24	480	450	930			
James Shaw.....	".....	23	20x80	24	480	450	930			
John Kelly.....	".....	25	20x80	24	480	450	930			
William Green.....	James McCardle.....	27	16x80	24	384	500	884			
Charles Jordan.....	".....	29	16x80	24	384	500	884			
Henry Whitehouse.....	".....	31	16x80	24	384	500	884			
STRACHAN AVENUE—WEST SIDE, SOUTH END.										
Vacant land.....	George, William and Adam Hess.....	..	148x500	75	11,100	..	11,100		P	
John Inglis, John L. Ing- lis and William Inglis..}	John, John L. and William Inglis.....	..	162x750	80	12,900	5,200	18,100	15,000	P	P
James Saunders.....	At Inglis & Sons.....	500	P	P
William Osborne.....	400	P	P
Central Prison.....	Ontario Government.....	..	18 acres	5,500	99,000	250,000	349,000	exmt		
James Massie.....	At Central Prison.....	2,000		
Matthew Loean.....	".....	1,300		
George Wheeler.....	".....	1,200		
Francis X. Kornman.....	".....	400		
James Campbell.....	".....	400		
Brandon Manufg Co.....	".....	15,000		
John B. Kirby.....	At Brandon & Co.....	500		
Conley Seymour.....	Ellen Sinnott.....	62	37x80	30	1,110	150	1,260			
Thomas Callan.....	D. Kennedy.....	64	18x80	30	540	200	740			
William Eddy.....	".....	66	16x80	30	480	400	880			
John Manes.....	".....	68	16x80	30	480	400	880			
Ernest Knopf.....	Mary Clancy.....	70	16.8x80	30	500	550	1,050			
Frank Lawrence.....	".....	72	16.8x80	30	500	550	1,050			
William Brown.....	".....	74	16.8x80	30	500	550	1,050			
Ellen Lyons.....	Ellen Lyons.....	76	25x80	30	750	275	1,025			
Archibald Finnie.....	".....	78	25x80	30	750	275	1,025			
Jesiah Nicholson.....	".....	82	25x80	30	750	275	1,025			
Henry C. Ross.....	".....	84	25x80	30	750	275	1,025			
H. Patrick Hendrick.....	H. Patrick Hendrick.....	88	24x80	30	720	500	1,220			
STRACHAN AVENUE—EAST SIDE, SOUTH END.										
Emigrant sheds.....	Dominion Government.....	..	8 acres	5,000	40,000	7,000	47,000	exmt		
Nicholas Topping.....	Ellen Sinnott.....	67	100x80	30	3,000	275	3,275			
Josiah Rowles.....	William Crozier.....	69	20x80	30	600	275	875			
Henry Warrington.....	Simon Broen.....	71	20x80	30	600	275	875			
Richard McCarthy.....	William Crozier..... Rear	71	20x80	4	80	200	280			
Richard Pennington.....	William Crozier..... Rear	71	20x80	4	80	200	280			
John Carson.....	Simon Broen.....	73	20x120	34	680	275	955			
Thomas Bates.....	John Collyer.....	75	20x120	34	680	275	955			
Thomas Higgins.....	Richard Chockley.....	77	16.8x120	34	567	400	967			
William Wolf.....	".....	79	16.8x120	34	567	400	967			
Samuel Steen.....	".....	81	16.8x120	34	567	400	967			
John Leroux.....	John Leroux.....	83	12.6x120	34	425	250	675			
Augustus C. Smith.....	".....	85	12.6x120	34	425	260	675			
Alfred Bradley.....	".....	87	25x120	34	850	400	1,250			
STAFFORD STREET—WEST SIDE, SOUTH END.										
John Miller.....	Charles Rathbone.....	14	25x80	30	750	275	1,025			
William Duncan.....	".....	18	25x80	30	750	275	1,025			
Michael Casey.....	Michael Casey.....	18	26x120	34	884	350	1,234			
John Dalton.....	".....	20	16.8x120	34	561	250	811			
George Wise.....	".....	22	16.8x120	34	561	250	811			
Robert Doran.....	".....	24	21x120	34	714	175	889			
George Moore.....	".....	26	20x120	34	680	175	855			
Michael O'Hallin.....	J. Gordon Jones.....	28	12.6x120	34	425	150	575			
John Hedge.....	".....	30	12.6x120	34	425	150	575			
Kingsley.....	".....	32	12.6x120	34	425	150	575			
Robert H. Cox.....	".....	34	12.6x120	34	425	150	575			
Unfinished house.....	Michael McNamara.....	..	16x80	30	480	600	1,080			
".....	".....	..	16x80	30	480	600	1,080			
".....	".....	..	16x80	30	480	600	1,080			
STAFFORD STREET—EAST SIDE, SOUTH END.										
Samuel Thornton.....	Margaret Sambson.....	1	20.6x80	30	615	150	765			
David Henderson.....	".....	3	20.6x80	30	615	150	765			
Vacant house.....	".....	5	20.6x80	30	615	150	765			
Thomas Kirby.....	".....	7	20.6x80	30	615	150	765			
Charles Rutledge.....	".....	9	20.6x80	30	615	150	765			
Joseph Sinking.....	John Morrison.....	11	16.8x120	34	567	375	942			
Edward Hartnett.....	".....	13	16.8x120	34	567	375	942			
George Tubb.....	".....	15	16.8x120	34	567	375	942			
John Clark.....	James Joliffe.....	17	16.8x120	34	567	300	867			
Thomas Donnell.....	".....	19	16.8x120	34	567	300	867			
Alfred Thomas.....	".....	21	16.8x120	34	567	300	867			
James Chillman.....	James Chillman.....	23	25x120	34	850	225	1,075			
Robert Gray.....	Robert Gray.....	25	25x120	34	850	225	1,075			

Frank R.
Hugh M.
WALN
Con Fla
Charles
John Ke
John Ke
Patrick
John Ni
Patrick
William
John Sk
Mary Jo
Vacant
Darel S
Phillip
CHAM
Vacant
TECUM
Vacant
John M
James
Melnar
William
Richard
Henry I
Jessie C
John N
James
Vacant
James
Thoma
Edward
Susan S
William
LANE
John M
Thoma
Peter H
TECU
Abrah
James
Vacant
James
Thoma
Micha
Willia
Willia
Martin
Joseph

Total Value. Occupant's Income. Pub. Sch. P. Sep. Sch. S.

898
898
898
1,350
990
990
990
990
884
884
884

11,100
18,100
40,000
1,200
400
400
400
1,200
400
880
880
1,050
1,050
1,050
1,025
1,025
1,025
1,220

47,000
3,275
875
875
280
280
955
955
967
967
875
875
1,250

1,025
1,025
1,234
811
859
855
875
875
875
1,080
1,080
1,080

765
765
765
765
942
942
942
867
867
867
1,075
1,075

OCCUPANT.	OWNER.	Street or Lot No.	Size of Lot	Rate per foot.	Value of Land.	Value of Buildings.	Total Value.	Occupant's Income.	Pub. Sch. P.	Sep. Sch. S.
Frank Romait	Mary Ann Hill	27	24.6x120	34	853	225	1,058			
Hugh McCaffrey	Roderick McLennan	20	26.6x120	34	901	225	1,126			P
WALNUT AVENUE—EAST SIDE, SOUTH END.										
Con Flannigan	James Thompson	3	44.6x150	25	1,112	100	1,212			S
Charles Zengman	"	3	18x90	25	450	350	800			P
John Joel	"	5	18x90	25	450	350	800			P
John Kelly	"	7	18x90	25	450	350	800			P
Patrick Kennedy	"	0	24.3x90	25	600	300	900			S
John Nicholl	"	11	24.3x90	25	600	300	900			S
Patrick Fitzpatrick	Patrick Fitzpatrick	13	12.6x90	25	312	250	562			P
William Molvor	"	15	12.6x90	25	312	250	562			P
John Skain	James Skain	17	50x86	25	1,290	75	1,325			P
Mary Joyce	John E. Vorrall	21	18x86	25	450	250	700			P
Vacant house	"	23	18x86	25	450	250	700			P
"	"	25	22.4x86	25	558	700	1,258			P
"	"	27	22.4x86	25	558	700	1,258			P
"	"	29	22.4x86	25	558	700	1,258			P
David Sullivan	"	31	18x86	25	450	400	850			S
Phillip Foley	"	33	18x86	25	450	400	850			S
CHAMBERLAIN AVENUE—EAST SIDE.										
Vacant lot	Shadrach Fawkes	42	44.10x55	20	898		898			P
"	"	41	55x52.6	20	1,110		1,110			P
"	"	40	20.10x80	20	418		418			P
"	"	39	20x80	20	400		400			P
"	"	38	20x80	20	400		400			P
"	"	37	20x80	20	400		400			P
"	"	36	20x80	20	400		400			P
"	"	35	20x80	20	400		400			P
"	"	34	20x80	20	400		400			P
"	"	33	20x80	20	400		400			P
"	"	32	20x80	20	400		400			P
"	"	31	20x80	20	400		400			P
"	"	30	20x80	20	400		400			P
"	"	29	20x80	20	400		400			P
"	"	28	20x80	20	400		400			P
"	"	27	20x80	20	400		400			P
"	"	26	20x80	20	400		400			P
"	"	25	20x80	20	400		400			P
"	"	24	20x80	20	400		400			P
"	"	23	20x80	20	400		400			P
"	"	22	20x80	20	400		400			P
"	"	21	20x80	20	400		400			P
"	"	20	20x80	20	400		400			P
"	"	19	20x80	20	400		400			P
TECUMSETH STREET—WEST SIDE, SOUTH END.										
Vacant lot	S. C. Kanady	..	100x100	24	2,400		2,400			P
John Mullen	Edward Drohan	22	25x100	24	600		600			P
James Price	"	24	18x75	30	480	270	750			P
James Granger	Ellen Dyson	26	18x90	30	480	270	750			P
Moimrad Nick	"	28	20x90	30	480	400	880			P
William Korr	Thomas Mara	32	15x87	30	450	550	1,000			P
Richard Childs	"	34	15x87	30	450	550	1,000			P
Honry Lawrie	"	36	15x87	30	450	550	1,000			P
Jessie Canley	"	38	15x87	30	450	550	1,000			P
John Nicholson	"	32	15x87	30	450	550	1,000			P
James Baker	"	..	18x87	30	540	600	1,140			P
Vacant store	Estate of Ellen Gibson	44	18.8x75	30	555	400	955			S
James Kelly	— Clark, Agent.	46	16.4x78	30	490	300	790			P
Thomas Hogan	Estate of Ellen Gibson; Mrs. Plaxton	48	16.4x78	30	490	300	790			P
Edward Plaxton	"	50	96.4x78	30	490	300	790			P
Susan Smith	"	52	16.4x78	30	490	300	790			P
William Somerville	"	54	16.4x78	30	490	300	790			P
LANE OFF TECUMSETH STREET.										
John MacKay	Albert Weller and James Stares	..	12x48	10	120	325	445			P
Thomas Moore	"	..	12x48	10	120	325	445			P
Peter Burnett	"	..	12x48	10	120	325	445			P
TECUMSETH STREET—WEST SIDE (Continued.)										
Abraham Boudro	John Damp	56	14x90	30	420	300	720			S
James A. Scott	"	58	22x90	30	660	225	885			P
Vacant house	"	60	22x90	30	660	225	885			S
James Healey	"	62	22x90	30	660	225	885			P
Thomas Mair	"	64	14x90	30	420	300	720			S
Michael McGinnis	Colon Burgess	66	14x90	30	420	300	720			S
William Pitchefer	"	68	22x90	30	660	225	885			P
William Clint	"	70	21x90	30	630	225	855			P
Martin Reddy	"	72	21x90	30	630	225	855			P
Joseph Ball	"	74	14x90	30	420	225	645			P

OCCUPANT.	OWNER.	Street or Lot No.	Size of Lot.	Rate per foot.	Value of Land.	Value of Buildings	Total Value.	Occupant's Income.	Pub. Sch. P. Sep. Sch. S.
TECUMSETH STREET—EAST SIDE, SOUTH END.									
James Ford	Ellen Dyson	25	18x60	30	540	150	690		P
Vacant house	"	27	18x60	30	390	100	490		
James Conroy	"	29	22x90	30	640	150	810		
James Brodie	Thomas H. Ince	69	14x90	30	420	700	1,120		g
Thomas Bramble	"	71	14x90	30	420	700	1,120		g
Frederick Goss	"	73	14x90	30	420	700	1,120		g
Henry Minns	"	75	14x90	30	420	700	1,120		g
Price Mottram	"	77	14x90	39	420	700	1,120		g
William Murphy	"	77	13x70	91	200	291			g
William Mingoie	"	77	13x70	91	200	291			g
William Ridley	"	77	13x70	91	200	291			g
BATHURST STREET—WEST SIDE, SOUTH END.									
Archibald Taylor	Harbour Commissioners				400		400	exm't	P
Canada Pacific Railway	"	112x700		90	10,980	26,610	36,720		P
Robert Charlton	"	194 acres		3,000	58,500	18,500	77,000		P
Grand Trunk Railway	At Canada Pacific Railway	22 3/4-100 a		3,000	67,080		67,080		P
Old Fort	Dominion Government	10 acres		3,000	30,000	42,000	72,000	exm't	P
Asylum Waterworks	Ontario Government	2 acres		3,000	6,000	5,000	11,000	exm't	P
Garrison Commons	Dominion Government	64 acres		3,000	192,000		192,000	exm't	P
New Fort	"	20 acres		3,000	60,000	10,000	70,000	exm't	P
John Doty, Fred. Doty and Frank H. Doty	Consumers' Gas Company	35x624		125	4,375	6,300	10,675	17,000	P
John F. Walsh	At Doty's							400	P
Douglas McVicar	"							400	P
Frederick Lakin	"							400	P
William Trehear	"							400	P
Joseph Patterson	"							400	P
Consumers' Gas Company	Consumers' Gas Company	180x625		125	22,500	75,000	97,500		P
Elias Rogers and Ferral C. Denning	Elias Rogers and Ferral C. Denning	28	165x360	100	16,500	6,600	23,100		P
Timothy Barber	At Rogers							1,000	P
George N. Beauchamp	Edward Williams	40	48x90	55	2,640	1,200	3,840	400	P
Edward Williams	"	44	18x110	50	900	450	1,350		P
John Le Ber	"	46	13.6x90	50	675	300	975		P
Henry Orpen	"	48	13.6x90	50	675	300	975		P
William G. Nugent	"	50	11x90	50	550	350	900		P
Atheleson Thompson	Mary Tremor	52	40x80	48	1,920	300	2,220		P
Mary Tremor	"	60	49.6x80	48	2,376	300	2,676		P
Mary Leitheuser	"	62	16.6x80	50	825	500	1,325		P
Eli Cummer	Andrew Kennelly	64	36x108	52	1,872	1,200	3,072	350	P
Vacant lot	"		70x107	50	3,500		3,500		P
George Fletcher	George Fletcher	74	30x100	50	1,500	800	2,300	300	P
John McCabe	William Hall	76	25x110	50	1,000	300	1,300		P
William Hudson	"	76	11x90	10	110	110	220		P
Thomas Watson	Anne McKay	78	25x113	45	1,125	1,200	2,325		P
George Harrington	"	80	17x113	45	765	1,200	1,965		P
James Madigan	"	78	21x96	10	210	300	510		P
Robert Waterson	"	80	21x96	10	210	300	510		P
Margaret McLaren	Daniel Kelly	82	16x65	40	640	1,110	1,750		P
Sarah Lelles	"	84	16x65	40	640	1,110	1,750		P
Elizabeth Bradshaw	"	86	16x65	40	640	1,110	1,750		P
Charles Nichols	"	88	16x65	40	640	1,110	1,750		P
John Girvin	Mary Furlong	90	18.3x85	40	790	400	1,190		P
Jacob Foster	"	92	18.3x85	40	790	400	1,190		P
BATHURST STREET—EAST SIDE, SOUTH END.									
Vacant land	Oliver Estate; Patrick Burns		280x342	100	28,000	1,900	29,900		
William Britain and Edward Britain	Mrs. Spanner	29	25x115	57	1,425	450	1,875	450	P
Edmund Matthews	Edmund Matthews	35	25x115	47	1,175	300	1,475		P
George Mitchell	Jane S. Fletcher	35	25x115	52	1,300	200	1,500		P
Alexander Mains	"	37	25x115	52	1,300	200	1,500		P
Vacant house	Henry McLaren	39	18.9x115	52	975	500	1,475		P
Louis Cruickshank	"	41	18.9x115	52	975	500	1,475		P
Michael Christie	"	43	18.9x115	52	975	500	1,475		P
Peter Nield	"	45	18.9x115	52	975	500	1,475		P
Samuel Abbott	Henry G. G. G. G.	47				50	50		P
James Parreter	"	49	50x71	52	2,600	600	3,200		P
William P. Hubbard	William P. Hubbard	51	10.6x115	50	825	590	1,375		P
John Zimmers	"	53	10.6x115	47	776	550	1,326		P
Vacant lot	"	13	42x115	47	1,674	110	1,974		P
Richard Le Ber	"	50	23.3x81	40	930	300	1,230		P
Nicholas J. Leccocq	"	61	25x81	40	1,000	300	1,300		P
Arthur C. Quinn	"	63	25x81	40	1,000	300	1,300		P
PORTLAND STREET—WEST SIDE, SOUTH END.									
Vacant lot	Reuben Kennedy		38x83.6	45	900		900		P
Douglas Ford	"	6	19x83.6	45	855	750	1,605		P
John R. Masscar	"	8	19x83.6	45	855	750	1,605		P
Peter Blain	"	10	19x83.6	45	855	750	1,605		P
John T. Later	"	12	19x83.6	45	855	750	1,605		P
John J. Londy	"	14	19x83.6	45	855	750	1,605		P
David King	"	16	19x83.6	45	855	750	1,605		P
Robert B. Green	Joseph Green	18	32x100	46	1,472	700	2,172		P
James Manderson	James Manderson	20	25x100	46	1,150	700	1,850		P
William Brown	George Cooper	22	21x66	30	630	250	880		P

David Rev. A
 George
 John T
 PORTI
 Joseph
 Jane M
 Charles
 John M
 Leo Jo
 Charles
 John H
 Thoma
 Mudge
 Vacan
 Francis
 William
 Roger
 Henry
 William
 Joseph
 James
 Vacant
 Thoma
 Joseph
 Itchar
 Edward
 STEW
 James
 James
 James
 William
 Vacant
 Stephen
 Vacant
 John J
 Charles
 Mary V
 Matild
 Vacant
 Robert
 Peter I
 Adam
 Hugo I
 Calher
 Carl P
 Ida Oth
 Felix I
 Vacant
 James
 McC
 STEW
 St. Joh
 St. Joh
 Hous
 Vacant
 Christi
 George
 Marg
 Leticia
 Charle
 William
 George
 Thoma
 Dennis
 Mary A
 Ebenez
 James
 Mary I
 DOUR
 Henry
 John M
 Vacant
 Andre
 Joseph
 James
 Alexan
 Mrs. W

Value.	Occupant's Income.	Pub. Sch. P. Sep. Sch. S.	OCCUPANT.	OWNER	Street or Lot No.	Size of Lot.	Rata per foot.	Value of Land.	Value of Buildings.	Total Value.	Occupant's Income.	Pub. Sch. P. Sep. Sch. S.		
\$	\$						\$	\$	\$	\$	\$			
			David Hunt.....	Daniel Fowler.....	29x56	30	870	300	1,070			P P		
			Rev. Alexander Williams	Trustees St. Johns' Church..	78x100	46	3,588	1,200	2,788			P P		
			George Lester.....	John Talbert.....	66	Land taken on King Street.		300	300			P		
			John Talbert.....	"	70				200	200			S	
			PORTLAND STREET—EAST SIDE, SOUTH END.											
			Joseph Luty.....	Jane Miller.....	11			150	150			P		
			Jane Miller.....	"	15	80x200	55	4,100	650	5,050		P		
			Charles Teale.....	Joel D. Strawn.....	17	13.9x128	50	687	450	1,137		P		
			John McKeown.....	"	19	13.9x128	50	687	450	1,137		P		
			Lee Johnston.....	"	21	13.9x128	50	687	450	1,137		P		
			Charlie Tomenson.....	"	25	13.9x128	50	687	450	1,137		P		
			John H. Bradshaw.....	"	25	13.8x128	50	683	450	1,133		P		
			Thomas Warrington.....	"	27	13.8x128	50	683	450	1,133		P		
			Mudge Henderson.....	"	29	13.8x128	50	683	450	1,133		P		
			Vacant house.....	Fred. Armstrong.....	31	19.6x128	50	975	1,400	2,375		P		
			Francis C. Shailer.....	"	33	19.3x128	50	962	1,400	2,362		P		
			William Penney.....	"	35	19.3x128	50	962	1,400	2,362		P		
			Roger Lamont.....	"	37	19.3x128	50	962	1,400	2,362		P		
			Henry Heighan.....	"	39	19.6x128	50	975	1,400	2,375		P		
			William H. Lendon.....	William H. Lendon.....	67	30x202	55	1,350	400	2,050		P		
			Joseph Leberge.....	Joseph Leberge.....	69	30x202	55	1,350	400	2,050		P		
			James H. Duthie.....	Janet McNab.....	71	30x202	55	1,350	400	2,050		P		
			Vacant house.....	Joseph Leberge.....	69			250	250			P		
			Thomas Smith.....	Janet McNab.....	71			250	250			P		
			Joseph Brend.....	Janet McNab.....	71			250	250			P		
			Vacant lot.....	Septimus Lidout.....		40x202	55	2,200		2,200		P		
			Richard Philp.....	Richard Philp.....		67x202	55	3,685		3,685		P		
			Edward Dolen.....	John L. Birney and Joseph Birney.....		13.10x52	30	415	1,350	1,765		P		
			Vacant house.....	John L. Birney.....		13.10x50	30	415	1,350	1,765		P		
			STEWART STREET—NORTH SIDE, EAST END.											
			James F. ster.....	Joseph Heighington.....	2	14x96	40	560	350	910		P		
			James Myers.....	"	4	14x96	40	560	350	910		P		
			James Duffin.....	"	6	14x96	40	560	350	910		P		
			William Roblin.....	"	8	14x96	40	560	350	1,000		P		
			Vacant house.....	"	10	16.3x96	40	650	350	1,000		P		
			Stephen Jenkins.....	"	12	16.3x96	40	650	350	1,000		P		
			Vacant house.....	"	14	16.3x96	40	650	350	1,000		P		
			John J. O'Brien.....	"	16	16.3x96	40	650	350	1,000		P		
			Charles Woodward.....	"	18	25x96	40	1,000	400	1,400		P		
			Mary Wicks.....	"	20	25x96	40	1,000	400	1,400		P		
			Matilda Russell.....	"	22	25x96	40	1,000	400	1,400		P		
			Vacant house.....	"	24	25x16	40	1,000	400	1,400		P		
			Robert J. Stephens.....	"	26	25x96	40	1,000	400	1,400		P		
			Peter Doherty.....	"	28	25x96	40	1,000	400	1,400		P		
			Adam Hawthorne.....	John Hocking.....	32	30x96	40	1,200	350	1,550		P		
			Hugo Kretschman.....	"	34	25x96	40	850	550	1,250		P		
			Catherine Monaghan.....	John Denny.....	46	20x90	40	800	2,100	2,900		P		
			Carl Pngenstein.....	"	48	20x90	40	800	2,100	2,900		P		
			Ida Otto.....	"	50	20x90	40	800	2,100	2,900		P		
			Felix L. Paris.....	"	52	20x90	40	800	2,100	2,900		P		
			Vacant lot.....	"		40x90	40	1,600		1,600		P		
			James Burns and John McCormack.....	John O'Donohue.....	6	104x84	40	4,160		4,160		P		
			STEWART STREET—SOUTH SIDE, EAST END.											
			St. John's Church.....	Trustees St. John's Church..		220x88	40	8,800	5,000	13,800	exmt			
			St. John's Church School House.....	"		78x88	40	3,120	3,000	6,320	exmt			
			Vacant land.....	James A. Proctor.....		10x138	45	450		450		P		
			Christopher Woodburn.....	Trustees St. John's Church, m. Milne.....	35	25x138	45	1,125	475	1,600		P		
			George Horrook.....	Trustees St. John's Church.....	37	18.8x77	38	709	491	1,200		P		
			Margaret Hawthorn.....	"	39	18.8x77	38	709	491	1,200		P		
			Letitia Slater.....	"	41	18.8x79	38	709	491	1,200		P		
			Charles Road.....	Trustees St. John's Church; Laura Biddle, Lessee.....	43	20x138	45	900	500	1,400		P		
			William Phillips.....	Trustees St. John's Church..	45	20x138	45	900	500	1,400		P		
			George McInerney.....	Mrs. W. C. Shore.....	47	16.9x80	38	636	450	1,086		P		
			Thomas Murray.....	"	49	16.9x80	38	636	450	1,086		P		
			Dennis H. Lehane.....	"	51	15.6x80	38	589	450	1,039		P		
			Mary Ann Flood.....	"	53	15.6x80	38	589	450	1,039		P		
			Ebenezer Wilkinson.....	"	55	16.9x80	38	636	450	1,086		P		
			James Young.....	William P. Hubbard.....	57	16x75	35	560	450	1,010		P		
			Mary Haight.....	"	59	16x75	35	560	450	1,010		P		
			DOURO STREET—NORTH SIDE, EAST END.											
			Henry Saxton.....	William Milne.....	8	28x61	15	420	550	970		P		
			John Milne.....	"	10	28x61	15	420	550	970		P		
			Vacant lot.....	Mrs. C. Shore.....		90x70	16	1,280		1,280		P		
			Andrew Kennelly.....	Andrew Kennelly.....	28	36x80	28	1,008	350	1,358		P		
			Joseph Dioker.....	"	30	36x80	28	1,008	350	1,358		P		
			James Barnes.....	"	32	24x80	28	672	400	1,072		P		
			Alexander McCoy.....	"	34	21x106	30	630	150	780		P		
			Mrs. Willor et by.....	"	36	21x106	30	630	150	780		P		

OCCUPANT.	OWNER.	Street or Lot No.	Size of Lot.	Rate per rool.	Value of Land.	Value of Buildings	Total Value.	Occupant's Income.	Pub. Sch. P.	Rep. Sch. S.
Vacant lot	Andrew Kennelly	40	16x108	30	480	480	480			
Luther Farlow	"	42	21x100	30	630	150	780			
Mark Hardman	"	44	21x108	30	630	150	780			
John Hardman	"	44	24x108	30	720	400	1,120			
Harriet Deane	"	46	28x108	30	840	400	1,240			
William J. Cook	"	48	29x108	33	957	400	1,357			
Willis Scott	"	50	24x208	33	792	400	1,192			
Charles Nettleton	Sarah J. Nettleton	52	20x208	33	690	400	1,090			
John Blundy	"	54	23.6x208	33	775	125	900			
William Smith	William Smith	56	24x208	33	792	600	1,392			
Joseph Lunness	Joseph Lunness	60	30x208	33	1,188	2,000	3,188			
Eliza Hawkins	"	62	24x208	33	693	75	768			
Elizabeth Northey	"	64	22x208	33	726	75	801			
Mrs. Robinson	"	66	31x208	33	1,023	75	1,098			
Vacant lot	"	..	31x208	40	1,240	..	1,240			
Unfinished house.	Albert Weller and James Stairs	..	12.6x52	25	312	500	812			
"	"	..	12.6x52	25	312	500	812			
"	"	..	13x52	25	325	600	925			
Albert Weller	"	78	27.7x100	30	827	2,000	2,827	3,000		
Vacant lot	"	..	78x208	33	2,574	..	2,574			
DOURO STREET — SOUTH SIDE, EAST END.										
Vacant land	Domnion Government	..	96x106	30	2,880	..	2,880	exmt		
Henry A. Pancott	Henry A. Pancott	1	16.4x106	30	490	425	915			
Mary Bell	Henry Mara	3	16.4x106	30	490	400	890			
Emma Ward	"	5	16.4x106	30	490	400	890			
Francis Vallery	Francis Vallery	7	16.4x106	30	490	400	890			
Thomas Mann	Miss Alexander	9	16.4x106	30	490	400	890			
Vacant lot	Henry Godson	13	43.6x50	25	1,087	..	1,087			
Henry Hoerr	Mary Trainer	13	25x100	30	750	175	925			
Charles Wilson	"	15	25x100	30	750	175	925			
Thomas Potter	"	17	27x100	30	810	175	985			
David Parker	David Parker	21	50x100	30	1,500	275	1,775			
Thomas B. Heard	Thomas B. Heard	25	38x104	30	990	500	1,490			
Richard Smith	Richard Smith	27	20x104	30	600	500	1,100			
Vacant lot	Thomas Kane	..	62x104	30	1,590	..	1,590			
Elizabeth Moulds	Elizabeth Moulds	35	20.6x104	30	615	550	1,165			
Thomas Winnie	"	37	24.6x104	30	735	550	1,285			
Olive Chester	"	39	24.8x100	30	735	550	1,285			
Edward Spelman	John Louney	41	35x104	30	1,050	125	1,175			
Alexander Quinn	Andrew Kennelly	..	39x104	30	1,170	150	1,320			
James Holloway	"	..	39x104	30	1,170	150	1,320			
Henry J. Cull	William P. Hubbard	53	48x104	30	1,440	150	1,590			
James Foster	"	59	15.6x104	30	465	635	1,100			
George Knights	"	61	15.6x104	30	465	635	1,100			
Vacant house	"	..	15.6x104	30	465	900	1,365			
John Flannigan	"	..	15.6x104	30	465	900	1,365			
John Doyle	"	..	24.0x104	33	803	1,000	1,803			
Samuel Major	James Clarke	71	14.4x90	28	401	650	1,051			
Vacant house	"	73	14.4x90	28	401	650	1,051			
John Hughes	"	75	14.4x90	28	401	650	1,051			
William Riley	"	77	25x33	18	450	250	700			
William Kirkwood	"	79	25x33	18	450	250	700			
James Lindsay	"	81	25x33	18	450	250	700			
John Kelly	"	83	25x33	18	450	250	700			
WELLINGTON AVENUE E—NORTH SIDE, EAST END.										
John Nicholson	James Thompson	2	24x62	24	576	424	1,000			
John Craig	"	4	16x62	24	384	350	734			
Andrew Verral	"	6	16x62	24	384	350	734			
William Spriggs	"	8	16x62	24	384	350	734			
John Brodie	"	10	25x62	24	600	350	1,150			
Vacant land	City of Toronto	..	515x200	40	20,600	..	20,600	exmt		
Joseph S. Jackson	"	66	85x104	33	3,135	500	3,635	exmt		
Vacant lot	Thomas Bryce	..	80x100	33	1,980	..	1,980			
Jack Chillman	Mrs. Eddis	82	60x100	30	1,800	100	1,900			
Margaret Mason	Charles Rathbone	86	20.8x100	25	519	700	1,219			
William Modeland	"	88	20x100	25	600	300	900			
Samuel Mitchell	"	90	21.3x100	25	531	300	831			
Reuben H. Harvey	" Rear	90	12x41	4	48	200	248			
William Chillman	" Rear	90	12x41	4	48	200	248			
Richard Springford	" Rear	90	25x60	4	100	250	350			
John Bryers	" Rear	90	25x60	4	100	250	350			
Arthur W. Cowan	John A. Cowan	94	17x100	20	340	400	740			
Mrs. Cowles	"	94	17x100	20	340	400	740			
Robert Cowan	"	96	13x100	20	280	700	980			
John S. Foster	"	98	14x100	20	290	750	1,040			
John Stormont	Ellen Sinnott	98	60x07	25	1,500	2,100	3,600	700		
Richard Lee	Emma Spence	102	15x104	20	300	350	650			
Henry Holden	"	104	15x104	20	300	350	650			
Emma Spence	"	106	15x104	20	300	350	650			
William Bath	"	108	15x104	20	300	350	650			
WELLINGTON AVENUE E—SOUTH SIDE, EAST END.										
Vacant lot	John Real	..	20x60	24	480	..	480			
Thomas Prindable	Thomas Prindable	3	28x100	26	676	200	876			
John Holland	Bridget O'Reilly	9	48x100	26	1,248	1,000	2,248			
George Goodwin	Dennis O'Brien	11	45x24	15	675	100	775			
Ellen McEvoy	Ellen McEvoy	13	25x100	26	650	450	1,100			

Patri
 Isaac
 West
 Davi
 Willi
 John
 Smi
 and
 NIAG
 Vacan
 Charl
 John
 Hugh
 John
 Georg
 Mary
 — Je
 Willi
 Matth
 Willi
 Henry
 John
 George
 James
 Edward
 Samuel
 Patrick
 Willi
 John S
 Vacan
 Mary J
 George
 George
 Patrick
 George
 John N
 Willi
 Willi
 James
 Elizab
 James
 Toront
 Charles
 John T
 Samuel
 George
 Vacan
 Thomas
 Margar
 NIAGA
 William
 Jessie G
 Joseph H
 William
 Mary M
 John M
 Vacan
 Vacan
 Thomas
 Henry N
 Charles
 Henry M
 Sarah S
 Donald
 Timothy
 Alexand
 Delos V
 John As
 Andrew
 Richard
 Archiba
 John La
 George S
 George S
 Charles
 Thomas
 William
 Samuel
 Frank B
 William
 Edward
 ST.

Occupant's Income.	Pub. Sch. P. Sep. Sch. S.	OCCUPANT.	OWNER	Street or Lot No.	Size of Lot	Rates per foot	Value of Land	Value of Buildings	Total Value	Occupant's Income.	Pub. Sch. P. Sep. Sch. S.
		Patrick Kirby	Patrick Kirby	15	26x125	30	780	350	1,130		
		Isaac D. Pierce	" Rear	15				100	100		
		Western Cattle Market	City of Toronto		8 1/2 acres	3,000	25,500	5,000	30,500	exmt	
		David Walker	"	57	26x24	15	390	500	890	exmt	
		William W. Hodgson	City of Toronto; Wm. M. Hodgson, Lessee							400	
		John B. Smith, John M. Smith, Robert Smith and William J. Smith	City of Toronto; John B. Jno. M., Robert and Wm. J. Smith, Lessees		751x218	45	33,795	15,000	48,795	10,000	
NIAGARA STREET—NORTH SIDE, EAST END.											
		Vacant land	Dominion Government		362x260	100	36,200		36,200	exmt	
		Charles Duffin	John Moore	30	25x108	30	750	225	975		
		John F. Jewell	Ellen Dyson	32	17x108	30	510	325	835		
		Hugh Connor	"	34	17x108	30	510	325	835		
		John Darroch	"	36	17x108	30	510	325	835		
		George Stenman	Timothy Barber	38	23x108	30	750	250	1,000		
		Mary Ward	Mary Ward	40	25x108	30	750	325	1,075		
		Jeffrey	Thomas O'Reilly	42	25x108	30	750	250	1,000		
		William Slade	Mrs. W. Spanner		Land taken on Bathurst St.			300	300		
		Matthew Chillman	Matthew Chillman	52	48x108	33	1,584	350	1,934		
		William H. Esery	Jessie McDougall	53	30x104	33	960	950	1,910		
		Henry Freeman	John Lowe	60	24.6x104	33	808	900	1,708		
		John Lowe	John Lowe	62	37.6x104	33	997	300	1,297		
		George Armstrong	Anne Bryant	64	25.6x104	33	841	450	1,291		
		James McKeen	Edward Black	66	22x104	33	726	550	1,276		
		Edward Black	"	70	31x104	33	1,023	1,200	2,223		
		Samuel Cahoon	Samuel Cahoon	74	34x104	33	1,122	600	1,622		
		Patrick Fairbanks	Patrick Fairbanks	78	35x104	33	1,155	225	1,380		
		William Brittain	Edward Black	80	17.6x104	33	577	750	1,327		
		William M. Murdock	"	82	17.6x104	33	577	750	1,327		
		John Stringer	Ellen Dyson	84	22x62	28	616	100	716		
		Vacant house	" Rear	84	22x42	5	110	100	210		
		Mary Jane Wiid	"	88	22x104	33	726	100	826		
		George Nicholson	"	88	14x42	5	202	100	302		
		George Albert	"	90	4x104	33	726	100	826		
		Patrick Keogh	"	92	23x104	33	759	100	859		
		George Cunningham	"	96	24x62	28	672	100	772		
		John Nolan	" Rear	96	14x42	5	202	100	302		
		William J. Marshall	William B. Dyson		4x104	33	792	125	917		
		William B. Dyson	"		37x54	30	1,110	600	1,710	100	
		James Clarke	James Clarke	122	20x32	16	990	225	1,185		
		Elizabeth Burke	George Garbutt	140	70x100	44	3,030	2,000	5,030	800	
		James D. Lindsay	At Burke's							400	
		Toronto Radiator M'fg. Co.	Toronto Radiator Co.		108x176	38	4,104	2,100	6,204		
		Charles Sellars	At Toronto Radiator Co.							400	
		John Taylor	"							400	
		Samuel Thompson	Samuel Thompson		63x223	40	2,520	400	2,920	500	
		George Hinton	George Hinton	160	24x104	33	1,584	300	1,884		
		Vacant house	Alexander Reid	162	38x66	28	1,064	900	1,964		
		Thomas W. Wilson	Margaret Moylett	165	32x80	30	960	350	1,310		
		Margaret Moylett	"	168	13.6x100	33	445	250	695		
			"		13.6x100	33	445	250	695		
NIAGARA STREET—SOUTH SIDE, EAST END.											
		William Whiting	Daniel Fowler	5	15.6x50	30	310	150	460		
		Jessie Grant	"	7	18.6x50	30	330	150	480		
		Joseph Benson	Joseph Benson	9	24.6x110	30	735	200	935		
		William Richardson	William Richardson	11	18x110	30	540	550	1,090		
		Mary McKenzie	Mary McKenzie	13	39x110	30	1,170	550	1,720		
		John Moore	John Moore	17	25x110	30	750	225	975		
		Vacant lot	Reuben J. Kennedy		54x110	30	1,620	100	1,720		
		Vacant house	John Walsh	23	23x89	28	644	325	969		
		Thomas O'Reilly	"	25	16.6x89	28	462	550	1,012		
		Henry Nott	"	27	16.6x89	28	462	550	1,012		
		Charles Swetsman	J. D. Oliver	29	24x90	30	720	150	870		
		Henry Mootz	London Canadian Loan	51	22x80	30	660	1,400	2,060		
		Sarah Smith	"	53	22x80	30	660	1,350	2,010		
		Donald McKenzie	"	55	14.9x80	30	442	1,050	1,492		
		Timothy Barber	"	57	14.9x80	30	442	1,050	1,492		
		Alexander Robertson	"	59	14.9x80	30	442	1,050	1,492		
		Delos Vandyeke	"	61	14.9x80	30	442	1,050	1,492		
		John Ashby	"	63	14.9x80	30	442	1,050	1,492		
		Andrew J. Bounsell	"	65	14.9x80	30	442	1,050	1,492		
		Richard Thompson	"	67	14.9x80	30	442	1,050	1,492		
		Archibald Kirkland	"	69	14.9x80	30	442	1,050	1,492		
		John Langstaff	"	71	14.9x80	30	442	1,050	1,492		
		George Sanderson	"	73	14.9x80	30	442	1,050	1,492		
		George Smith	"	75	14.9x80	30	442	1,050	1,492		
		Charles Grant	"	77	14.9x80	30	442	1,050	1,492		
		Thomas McGrath	E. Whaley	79	15x80	30	450	1,050	1,500		
		William McKittrick	"	81	15x80	30	450	1,050	1,500		
		Samuel McCalg	"	83	15x80	30	450	1,050	1,500		
		Frank Brown	"	85	15x80	30	450	1,050	1,500		
		William Kidd	"	87	15x80	30	450	1,050	1,500		
		Edward J. Fawcett	Allan Royce	87	15x80	30	450	1,050	1,500		
			Thomas Nichols		60x100	35	2,100	5,000	7,100	1,900	

Occupant's Income.	Pub. Sch. P.	Pub. Sch. S.	Occupant.	Owner	Street or Lot No.	Size of Lot.	Rate per foot.	Value of Land.	Value of Buildings.	Total Value.	Occupant's Income.	Pub. Sch. P.	Pub. Sch. S.
1,000	P		John Doty	John Doty	47	27x228	70	1,890	4,500	6,390		P	
300	P		Frederick Doty	Fred. Doty	49	20x228	70	2,030	4,500	6,530		P	
1,000	P		Charles Cluthe	Charles Cluthe	53	38x174	65	2,470	4,500	6,970		P	
1,500	P		Vacant lot	Oliver Estate; C. M. Shanly.		104x174	65	6,760		6,760		P	
10,000	P		Frank McDonald	Frank McDonald	67	88x140	63	5,644	4,800	10,344		P	
1,000	P		Vacant house	Peter Clark	69	22.6x130	62	1,395	900	2,295		P	
1,200	P		Louis Walsh	Louis Walsh	71	22.6x130	62	1,395	900	2,295		P	
1,100	P		Henry Colwell	Henry Colwell	73	43.3x130	62	2,681	2,600	5,281		P	
	P		Vacant lot	John Scully		81x260	75	6,072	200	6,272		P	
	P		William A. Leo	William A. Leo	89	128x94	50	6,400	3,000	9,400		P	
DRAPER STREET—WEST SIDE, SOUTH END.													
			Robert O. Preston	Ellen Dyson	2	16x88	30	480	900	1,380		P	
600			William Finlayson	"	24	16x88	30	480	900	1,380		P	
40,000			Vacant house	Samuel W. Black	44	22.3x88	30	667	1,000	1,667		P	
1,200			Arcenbald Graham	"	6	19.9x88	30	592	1,000	1,592		P	
427			William J. Urquhart	"	8	19.9x88	30	592	1,000	1,592		P	
437			Edmund J. Salsbury	"	10	19.9x88	30	592	1,000	1,592		P	
427			John T. Thompson	"	12	19.9x88	30	592	1,000	1,592		P	
427			Arthur G. Herbert	"	14	19.9x88	30	592	1,000	1,592		P	
427			Robert J. Butler	"	16	19.9x88	30	592	1,000	1,592		P	
427			Lucius C. Bonton	"	18	22.6x88	30	675	1,000	1,675		P	
427			Unfinished house	John Douglas		17.2x88	30	515	1,400	1,915		P	
427			"	"		15.8x88	30	470	1,400	1,870		P	
427			"	"		16.8x88	30	500	1,400	1,900		P	
427			"	"		17x88	30	510	1,400	1,910		P	
427			"	"		17x88	30	510	1,400	1,910		P	
427			"	"		17x88	30	510	1,400	1,910		P	
427			"	"		17.6x88	30	625	1,400	1,925		P	
DRAPER STREET—EAST SIDE, SOUTH END.													
			Robert Hutton	Edward Black	1	17.3x90	30	517	900	1,417		P	
			Andrew Martin	"	14	17.3x90	30	517	900	1,417		P	
			Rachel Scott	Mrs. M. A. Chester	3	20x90	30	600	1,000	1,600		P	
			Sidney Vaughan	People's Loan Co.; Samuel W. Black		20x90	30	600	1,000	1,600		P	
			Anna Denton	People's Loan Co.	5	20x90	30	600	1,000	1,600		P	
			Vacant house	"	7	20x90	30	600	1,000	1,600		P	
			"	John Rennie	9	20x90	30	600	1,000	1,600		P	
			"	"	11	20x90	30	600	1,000	1,600		P	
			"	"	13	20x90	30	600	1,000	1,600		P	
			George Schofield	"	15	20x90	30	600	1,000	1,600		P	
			Vacant house	"	17	20x90	30	600	1,000	1,600		P	
			"	"	19	20x90	30	600	1,000	1,600		P	
			"	"	21	20x90	30	600	1,000	1,600		P	
			George Carlisle	"	23	20x90	30	600	1,000	1,600		P	
			Richard Watt	William T. J. Lee, Frank P. Lee, F. S. and John L. Lee.	25	20x90	30	600	1,000	1,600		P	
			James Christie	"	27	20x90	30	600	1,000	1,600		P	
			John H. Pritchard	John H. Pritchard	29	32x90	30	960	1,000	1,960		P	
SPADINA AVENUE—WEST SIDE, SOUTH END.													
			Northern Railway Co.	Northern Railway Co.		53 acres 5.22-100 a	4,000	232,890	120,120	353,000		P	
			"	"	4	120x102	75	9,000	8,500	17,500		P	
			Samuel Barker	At Northern Railway Co.							10,000	P	
			James F. Telfer	"							1,400	P	
			Henry Holdgate	"							2,500	P	
			William A. Adamson	"							500	P	
			James Webster	"							2,000	P	
			James Broughton	"							440	P	
			Charles E. Storey	"							440	P	
			Vacant lot	Northern Railway Co.		26x118	75	1,875		1,875		P	
			"	"		26x118	75	1,875		1,875		P	
			"	"		26x118	75	1,875		1,875		P	
			Mrs. D'Arroy Boulton	Mrs. Daroy Boulton	22	78x118	75	5,890	3,900	9,790		P	
			Charles Laidlaw	George Laidlaw	30	117x118	75	8,775	4,800	13,575		P	
			Charles Fregor	George Pepper	36	19x95	65	1,295	2,500	3,795		P	
			Vacant house	Thomas Mitchell, sr.	38	19x95	65	1,246	2,500	3,746		P	
			Caroline Devaney	George Pepper	40	18.11x95	65	1,290	2,500	3,790		P	
			Robert Hastings	"	42	17x95	65	1,105	2,500	3,605		P	
			Amos Robertson	"	44	19.5x95	65	1,262	2,500	3,762		P	
			Frederick Martin	"	46	19x95	65	1,235	2,500	3,735		P	
			Mohard Lewers	"	48	19.5x143	76	1,401	2,500	3,901		P	
			Hugh McMahon	"	52	79x143	76	6,004	1,998	8,002		P	
			James Patterson	J. W. McDougall	58	20.9x100	66	1,369	2,500	3,869		P	
			Susan Hawthorne	George Pepper	60	20.2x100	66	1,351	2,500	3,851		P	
			Vacant house	Thomas Mitchell, sr.	62	20.2x100	66	1,351	2,500	3,851		P	
			John Clegg	John Clegg	64	20.6x100	66	1,353	2,500	3,853		P	
			Samson Bottomly	Samson Bottomly and John Gander								P	
			John Gander	"	64	33.10x81	8	271	100	371	100	P	
PADINA AVENUE—EAST SIDE, SOUTH END.													
			Harry F. Hodson	Harry F. Hodson		No land			700	700	900	P	
			James Conacher	James Conacher					400	400	700	P	
			Larence Square	City of Toronto		270x270	185	49,960		49,960	exmt	P	
			Vacant lot	Charles J. Smith		54x180	85	4,590		4,590		P	
			"	"		29x180	85	2,465		2,465		P	

OCCUPANT.	OWNER	Street or Lot No.	Size of Lot.	Rate per foot.	Value of Land.	Value of Buildings.	Total Value.	Occupant's Income.	Pub. Sch. P. Sep. Sch. S.
CLARENCE SQUARE—NORTH SIDE, EAST END.									
Frank O. C. Higgins ... }	Arthur W. Godson	16	21x138	53	1,113	1,300	2,413	450	P
William H. Higgins ... }	"	15	21x138	53	1,113	1,300	2,413		P
Daniel O. Keefe	Charles E. Green	14	21x138	53	1,113	1,300	2,413		P
Charles E. Green	James Little	13	21x138	53	1,113	1,300	2,413		P
James Little	Arthur W. Godson	12	21x138	53	1,113	1,300	2,413		P
Donald Sutherland	"	11	21x138	53	1,113	1,300	2,413		P
Thomas R. Stafford	"	10	21x138	53	1,113	1,300	2,413		P
Anne L. Durkin	"	9	21x138	53	1,113	1,300	2,413		P
Thomas Tighe	Samuel Johnson, Henry Ford and John Smith	8	21x138	53	1,113	1,300	2,413		P
Fanny Horwood	"	7	21x138	53	1,113	1,300	2,413		P
Miles McDonald	William J. Hynes	6	21x138	53	1,113	1,300	2,413		P
Hannah Ridout	Arthur W. Godson	5	21x138	53	1,113	1,300	2,413		P
Charlotte Doherty	Robert Fleming	4	21x138	53	1,113	1,300	2,413		P
Robert Badgley	James Pearson	3	21x138	53	1,113	1,300	2,413		P
Matilda Adams	Arthur W. Godson	2	21x138	53	1,113	1,300	2,413		P
William Ross	Mrs. Graham	1	21x138	53	1,113	1,300	2,413		P
William F. Collins									
CLARENCE SQUARE—SOUTH SIDE, EAST END.									
Willis Jones	Willis Jones	29	22.5x106	50	1,121	1,600	2,721		P
Louisa Silverthorn	Louisa Silverthorn	28	22.5x106	50	1,121	1,400	2,521		P
William Clark	Ritchie & Harris	27	22.5x106	50	1,121	1,400	2,521		P
Margaret Taylor	Colonel Hill	26	22.5x106	50	1,121	1,400	2,521		P
Frank Morrison	W. B. Smith	25	22.5x106	50	1,121	1,400	2,521		P
Jane Caprol	Jane Caprol	24	58x111	50	2,800	1,900	4,700		P
Robert B. Miller	Robert B. Miller	23	28x111	50	1,400	1,500	2,900		P
Wesley Kilty	John M. Martin	22	28x111	50	1,400	1,500	2,900		P
John M. Martin	"	21	28x111	50	1,400	2,600	4,000		P
William Drummond	Colonel Hill	20	21x111	50	1,050	1,400	2,450		P
Evangeline Berry	John Lees	19	21x111	50	1,050	1,400	2,450		P
Charlotte Newlove	William Newlove	18	21x111	50	1,050	1,400	2,450		P
William McCabo	John Douglas	17	21x111	50	1,050	1,800	2,850		P
PETER STREET—West SIDE, SOUTH END.									
Vacant land	Mrs. Gordon, estate	218x154	65	14,170	..	14,170		P
Catherine C. Heward	Catherine C. Heward	38	160.4x161	65	10,422	7,500	17,922		P
Elizabeth Veals	"	50	65x161	65	4,225	5,000	9,225		P
"	"	52	35.9x161	65	2,254	4,500	6,754		P
Joseph Van Nostrand	William Leak	56	18x161	65	1,235	1,550	2,785		P
David C. Burke	Ada Burke	58	18x161	65	1,170	1,550	2,720		P
Vacant workshop	" (Rear)	58	150	150		P
PETER STREET—East SIDE, SOUTH END.									
Samuel B. Harman	Catherine C. Heward	5	25.6x200	68	1,734	2,850	4,584		P
Janet McMurrich	"	7	25.6x200	68	1,734	2,850	4,584		P
Alexander Grant	"	9	25.6x200	68	1,734	2,850	4,584		P
Albert T. M. Roberts	"	11	25.6x200	68	1,734	2,850	4,584		P
Vacant house	"	13	25.6x200	68	1,734	2,850	4,584		P
William Canniff	"	15	25.6x200	68	1,734	2,850	4,584		P
James Alexander	James Alexander	123x96	62	7,626	7,600	15,226		P
Peter Carpenter	Estate of John Crawford; W. K. Murphy, Lessee	41	20.2x102	58	1,170	500	1,670		P
Mary A. Saylor	"	43	20.2x102	58	1,170	500	1,670		P
James Davidson	"	45	20.2x102	58	1,170	500	1,670		P
Mary Robinson	"	47	21.2x102	58	1,228	500	1,728	150	P
Mary Kerr	Mary Kerr	49	20x102	58	1,160	1,200	2,360		P
Mary White	Josiah Rodgers	51	20x102	58	1,160	550	1,710		P
Sarah Yule	Mrs. Eliza White	53	20x102	58	1,160	550	1,710		P
Henry Levi	"	55	20x102	58	1,160	550	1,710		P
WINDSOR STREET—West SIDE, SOUTH END.									
Vacant house	Richard Hassard	6	58x77	37	2,146	650	2,796		P
James Coyle	James Coyle	10	20x77	37	740	700	1,440		S
William S. Hamilton	Frank P. Brouters	12	20.1x77	37	758	700	1,458		P
Michael Mara	P. J. Slater	26	58x77	37	2,146	500	2,646		P
WINDSOR STREET—East SIDE, SOUTH END.									
James H. Byrne	John D. Clark	5	58x77	37	2,146	875	3,021		P
Graham Clyde	Graham Clyde	9	20x77	37	740	750	1,490		P
Thomas Ford	Thomas Ford	11	20x77	37	740	850	1,690		P
Mary P. Bredin	Mary P. Bredin	13	23x77	37	851	1,350	2,201		P
George S. Caldback	Thomas H. Scarfe	15	35x77	37	1,295	1,400	2,695		P
JOHN STREET—West SIDE, SOUTH END.									
William Baird	James Metcalf; Geo. Beauchamp, Lessee	6	75	75		S
James Fiske	"	8	25x72	40	1,000	125	1,125		P
Thomas McLeod	"	12	41x72	40	1,640	700	2,340		P
George Craig	George Craig	14	28x120	56	1,624	3,900	4,924		P
Charles Rogers	Charles Rogers	16	28x120	56	1,624	3,900	4,924		P
Vacant land	Isabella McKenzie	70x208	65	4,550	..	4,550		P
Isabella McKenzie	"	28	98.6x124	58	5,715	4,100	9,815		P
Elizabeth Thompson	Elizabeth Thompson	32	44x124	58	2,552	4,100	6,652		P

John Street
George K
JOHN ST
James W
Vacant
William V
John W
Thomas G
John H
George E
Mary E
John Ho
MERCER
Robert J
Thomas I
Thomas S
Annie G
George W
Caroline C
George B
Henry A
William T
William C
William F
Vacant
James C
Rosale F
MERCER
James R
Caleb H
Verral C
Transfer
Thomas H
Mary Stev
Alexander
Bernhardt
Daniel H
Benjamin
Jeremiah
Ferdinand
James M
Andrew M
Thomas Q
Annie G
Charles R
DORSET
Vacant lo
Frank Gey
William F
Catherine
John Rus
Thomas J
Robert M
James Ho
DORSET
Francis C
Robert S
James L
William S
Edward D
John Bush
Anne Smi
John Char
Sarah M
James Sw
Vacant h
SIMCOE
SIMCOE
Samuel C
John Hus
Thomas B
James F
Jane Tayl
Elizabeth
Anna Mil
Vacant l

ASSESSMENT ROLL—ST. GEORGE'S WARD.

Buildings	Total Value	Occupant's Income.	Pub. Sch. P. Sep. Sch. S.	OCCUPANT.	OWNER.	Street or Lot No.	Size of Lot.	Rate per foot.	Value of Land.	Value of Buildings.	Total Value.	Occupant's Income.	Pub. Sch. P. Sep. Sch. S.
				John Street School	City of Toronto	..	80x90	75	6,000	20,000	26,000	exmt	P P
				George K. Powell	At John Street School	1,200	P P
		450		JOHN STREET—EAST SIDE, SOUTH END.									
300	2,413			James Wells	James Wells	55	21x90	45	945	800	1,245	..	S S
300	2,413			Vacant house	..	50	22x90	45	900	800	1,200	..	S S
300	2,413			William Wells	William Wells	50	60x90	45	2,700	650	3,350	..	S S
300	2,413			John White	Malcolm Gibbs	65	26x91	45	1,170	250	1,420	..	S S
300	2,413			Thomas G. Cable	Estate of William Myers	69	25x55	35	875	350	1,225	..	S S
300	2,413			John H. Hassan	"	71	25x55	35	875	350	1,225	..	S S
300	2,413			George E. Ellis	" Rear	71	17.6x50	10	175	150	325	..	S S
300	2,413			Mary E. Benton	" Rear	71	17.6x50	10	175	150	325	..	S S
300	2,413			John Hozack	Victoria Rash	..	46.6x34	20	930	1,100	2,030	..	P P
				MERCER STREET—NORTH SIDE, EAST END.									
300	2,413			Robert J. Anderson	Thomas Dockray	16	26x82	40	1,040	700	1,740	..	P P
300	2,413			Thomas Dockray	..	18	26x82	40	1,040	700	1,740	..	P P
300	2,413			Thomas S. Elliott	Miss Mitchell	22	26x82	40	1,040	700	1,740	..	P P
300	2,413			Annie Cox	Minnie Hetherington	24	26x82	40	1,040	1,150	2,190	..	P P
300	2,413			George W. Verral	George W. Verral	26	26x82	40	1,040	550	1,590	..	P P
300	2,413			Caroline O'Dowd	Caroline O'Dowd	28	26x82	40	1,040	325	1,365	..	P P
300	2,413			George Banks	George Cherry	30	17x82	40	680	75	755	..	P P
400	2,721		P	Henry Alsthorpe	John Bullman	32	22x82	40	880	650	1,530	..	P P
400	2,521		P	William Hewitt	Estate of Peter Beeker	34	20x82	40	530	1,450	2,330	..	P P
400	2,521		P	William Trimble	..	36	20x82	40	880	375	1,255	..	P P
400	2,521		P	William Coulter	William Coulter	38	26x82	40	1,040	900	1,940	..	P P
400	2,521		P	William Kemp	James Adams	40	26x82	40	1,040	760	1,800	..	P P
400	2,521		P	Vacant house	Land Security Co.	42	17.4x82	40	693	1,300	1,993	..	P P
500	2,900		P	James Cain	..	44	17.4x82	40	693	1,300	1,993	..	P P
500	2,900		P	Rosalie Few	..	46	17.4x82	40	693	1,300	1,993	..	P P
				MERCER STREET—SOUTH SIDE, EAST END.									
800	4,000		P	James Robertson	James Robertson	..	133x82	40	5,520	9,000	14,520	..	P P
800	2,450		P	Caleb Humphrey	George Verral	11	21x82	40	840	200	1,040	..	P P
800	2,850		P	Verral Cab and Omnibus Transfer Co.	..	13	97x82	40	3,880	7,300	11,180	..	P P
800	2,850		P	Thomas Hardy	John Ritchie	21	22x82	40	880	1,000	1,880	..	P P
800	2,850		P	Mary Stovens	..	23	22x82	40	880	1,000	1,880	..	P P
800	2,850		P	Alexander Gemmell	Alexander Gemmell	25	22x82	40	880	1,400	2,280	..	P P
800	2,850		P	Bernhardt Cosgrave	..	27	17x82	40	680	1,000	1,680	..	P P
800	2,850		P	Daniel Happer	Daniel Happer	29	27x82	40	680	1,000	1,680	..	P P
800	2,850		P	Benjamin Davis	Alexander Gemmell	31	17x82	40	680	1,000	1,680	..	P P
800	2,850		P	Jeremiah O'Neil	John McKadden	33	26x82	40	1,040	1,000	2,040	..	P P
800	2,850		P	Ferdinand Martin	Fred. K. Wood	37	26x82	40	1,040	450	1,490	..	P P
800	2,850		P	James McGregor	James McGregor	39	26x82	40	1,040	550	1,590	..	P P
800	2,850		P	Andrew Murray	Andrew Murray	41	20x82	40	800	850	1,650	..	P P
800	2,850		P	Thomas Quinn	..	43	20x82	40	800	850	1,650	..	P P
800	2,850		P	Annie Gray	R. Carroll	45	19x82	40	760	500	1,260	..	P P
800	2,850		P	Charles Rutledge	..	47	19x82	40	760	500	1,260	..	P P
				DORSET STREET—WEST SIDE, SOUTH END.									
850	4,584		P	Vacant lot	James Robertson	..	66x90	37	2,442	..	2,442	..	P P
850	4,584		P	Frank Geyer	..	18	20x90	37	740	150	890	..	P P
850	4,584		P	William Farley	..	20	20x90	37	740	150	890	..	P P
850	4,584		P	Catherine Wigg	..	22	20x90	37	740	150	890	..	P P
850	4,584		P	John Ruse	Estate of James Myers	24	13x90	37	481	250	731	..	P P
850	4,584		P	Thomas J. Johnson	..	26	13x90	37	481	250	731	..	P P
850	4,584		P	Robert Myers	..	28	13x90	37	481	250	731	..	P P
850	4,584		P	James Hobbs	..	30	13x90	37	481	250	731	..	P P
				DORSET STREET—EAST SIDE, SOUTH END.									
550	2,796		P	Francis Campbell	Charles A. B. Brown	11	18x95	38	684	900	1,584	..	S S
700	1,440		P	Robert S. Muir	A. Pritchard	13	18x95	38	684	900	1,584	..	P P
700	1,440		P	James Lunan	John Lunan	15	18x95	38	684	900	1,584	..	P P
700	1,440		P	William Somerville	Margaret Somerville	17	18x95	38	684	900	1,584	..	P P
700	1,440		P	Edward De La Hooke	Benjamin J. Harrison	19	18x95	38	684	900	1,584	..	P P
700	1,440		P	John Bushby	Annie Smith	21	25x102	38	950	200	1,150	..	P P
700	1,440		P	Anne Smith	..	23	25x102	38	950	275	1,225	..	P P
700	1,440		P	John Chambers	Margaret J. Dineen	25	22x84	36	792	350	1,142	..	P P
700	1,440		P	Sarah McLeod	..	27	22x84	36	792	350	1,142	..	P P
700	1,440		P	James Swallow	..	29	22x84	36	792	350	1,142	..	P P
700	1,440		P	Vacant house	Mrs. Rogers	31	23x26	18	396	250	646	..	P P
				SIMCOE STREET—WEST SIDE (No Assessments).									
				SIMCOE STREET—EAST SIDE, SOUTH END.									
75	75		S	Samuel Campbell	City of Toronto	21	50x50	65	3,250	2,000	5,250	3,000	P
75	75		S	John Huston	At Campbell's	23	200	P
75	75		S	Thomas Bliton	Edward Hooper; Ellen Gerry, Lessee	35	23.9x51	55	1,306	2,000	3,306	..	P S
75	75		S	James F. Campbell	Carrie Burgess	37	22.6x130	70	1,575	2,500	4,075	..	P S
75	75		S	Jane Taylor	Margaret C. Noble	39	22.6x130	70	1,575	2,500	4,075	..	P S
75	75		S	Elizabeth Stephens	Elizabeth Stephens	41	21.6x130	70	1,505	800	2,305	..	P S
75	75		S	Anna Miles	Nellie M. Burgess	43	21.6x130	70	1,505	800	2,305	..	P S
75	75		S	Vacant lot	John Carling	..	22x130	70	1,540	..	1,540	..	P P
75	75		S	"	"	..	32x130	70	1,540	..	1,540	..	P P
75	75		S	"	"	..	32x130	70	1,540	..	1,540	..	P P

OCCUPANT.	OWNER	Street or Lot No.	Size of Lot.	Rate per foot.	Value of Land.	Value of Buildings.	Total Value.	Assessee's Income.	Pub. Sch. P. (Sep. Sch. S)
William Jarman	William Jarman	40	22x130	70	1,540	2,750	4,290	..	P P
Henry Winnett	Henry Winnett	51	22x130	70	1,540	3,000	4,540	..	P P
Thomas M. Hennessey	Mary Doyle	55	30x130	70	3,500	700	4,200	..	P P
Joseph O'Hara	Helen Crawford; Ontario Government, Lessee	57	50x130	80	4,000	13,000	17,000	1,400	P P
Atorney-General's office.	Helen Crawford; Ontario Government, Lessee	151x127	80	12,080	7,000	19,080	exm't	P P
At Attorney General's Office.	P P
Oliver Mowat	P P
John R. Cartwright	P P
James L. Caprool	P P
S. T. B. Stedo	P P
Matthew Curry	P P
H. S. Crews	Registrar General's Branch	P P
F. Warwick	At Registrar General's Branch	P P
J. McG. Hildley	P P
T. F. Callaghan	P P
F. Jones	P P
J. Dickey	Division Court Branch	P P
J. B. Macdonald	At Division Court Branch	P P
N. H. Higgins	P P
D. Sponce	At Emigration Department	P P
Rev. Daniel J. Macdonnell	Trustees St. Andrew's Church	85x130	70	5,950	3,800	9,750	3,500	..	P P
EMILY STREET—WEST SIDE (No Assessments.)									
EMILY STREET—EAST SIDE, SOUTH END.									
Richard McIntyre	Dr. J. Thornburn	11	36x50	45	1,020	1,750	3,370	..	P P
Ontario Government	14x50	45	630	..	630	exm't	P P
Isaac George	Charles H. Sproule	17	50x50	45	2,520	125	2,630	..	P P
James Miller	John Flisken; Andrew and John Walker	21	23x90	45	1,035	525	1,590	..	P P
Thomas Cooper	23	22.0x50	45	1,012	525	1,537	..	P P
Robert Canine	25	22.6x50	45	1,032	525	1,537	..	P P
Private lane	7.6x50	45	337	..	337	..	P P
Vacant lot	E. B. Osler	32x50	45	1,440	..	1,440	..	P P
YORK STREET—WEST SIDE, SOUTH END.									
Anthony J. McMillan	David Walker	30	20x36.6	225	4,500	1,000	5,500	1,200	P
John W. Greenway and William D. Scott	P
James H. Ireland	32	15x63	185	2,775	950	3,725	700	P P
Sarah Levi	34	15x65	200	3,000	800	3,800	200	P P
Vacant store	36	15x65	200	3,000	800	3,800	..	P P
..	..	38	15x65	200	3,000	500	3,500	..	P P
..	..	40	15x65	200	3,000	800	3,800	..	P P
..	..	42	15x65	200	3,000	800	3,800	..	P P
Isaac Levi	1	25x110	240	6,000	1,000	7,000	..	P P
Vacant lot	2	25x110	240	6,000	..	6,000	..	P P
..	..	3	25x110	240	6,000	..	6,000	..	P P
..	John Scully and William McKenzie	4	25x185	300	7,500	..	7,500	..	P P
Eugene Moran	52	25x185	300	7,500	75	7,575	..	P P
Vacant lot	John Carling	17x185	300	5,100	..	5,100	..	P P
Vacant store	Ralph K. Burgess	56	14x93	190	2,660	800	3,460	..	P P
Herman Stephany	58	12x93	190	2,280	750	3,030	..	P P
Albert Hicks	Charles Schadel	60	26x93	190	4,940	1,800	6,740	1,700	P P
Toronto Billiard Table Co., W. O. Whiting, Frederick N. Hofland	Francis E. Ginty	62	26x93	190	4,940	1,800	6,740	300	P
Frederick G. Mullan	John A. O'Grady	64	26x93	190	4,940	1,800	6,740	1,000	P P
Vacant lot	Emily Grant	66	27x90	185	4,995	1,000	5,995	2,000	P P
..	27x90	185	4,995	..	4,995	..	P P
..	27x90	185	4,995	..	4,995	..	P P
Unfinished building	Frederick Crompton	74	27x90	185	4,995	4,500	9,495	..	P P
..	..	76	27x90	185	4,995	4,500	9,495	..	P P
..	..	78	27x90	185	4,995	4,500	9,495	5,000	P P
Frederick Crompton	At Crompton's	350	P P
John Walker	350	P P
Edward McMoran	Charles Boeckh and Emilie Boeckh	80	27x90	185	4,995	4,500	9,495	15,000	P P
Charles Boeckh and Emilie Boeckh	At Boeckh's	400	P P
John Littlejohn	P P
William B. Stewart and Robert H. Wood	David L. Macpherson	82	21x90	185	3,885	3,500	7,385	5,000	P P
Robert Hastie	At Stewart & Wood's	P P
Henry White	P P
William B. Stewart and Robert H. Wood	David L. Macpherson	84	21x90	185	3,885	3,500	7,385	..	P P
Landsdowne Piano Co.	86	21x90	185	3,885	3,000	6,885	6,000	P P
Gerhard Heintzman	At Landsdowne Piano Co.	P P
Harry Pyc	P P
Vacant store	David L. Macpherson	88	21x90	185	3,885	3,000	6,885	..	P P
Edward S. Piper	90	21x90	185	3,885	3,500	7,385	..	P P
Hiram Piper	At Edward S. Piper's	P P
Private lane	David L. Macpherson	14x..	185	2,500	..	2,500	..	P P
YORK STREET—EAST SIDE, SOUTH END.									
Grand Trunk Railway Co.	City of Toronto	60x150	110	11,400	..	11,400	..	P P
Vacant lot	E. B. Osler	35x80	150	5,250	..	5,250	..	P P
Henry W. Potrie	91	20x80	150	3,000	300	3,300	400	P P

Alex. Cha
Vacant
Vacant
Vacant
LANE
Frederick
Charles
Robert
Thomas
YORK
John
Lucy
Laura
Thomas
Ada
Verra
George
PIPE
Verra
Americ
MILL
Vacant
George
Vacant
Vacant
YORK
Vacant
Michael
Azaria
John I
Hud J
Abner
Charles
A. B. G
William
P. J. C
Interco
BAY
Robert
J. K
James
Arthur
Patrick
Vacant
Vacant
Harrie
Henry
Nath
Harm
Henry
Alexa
Jam
John
and
Henry
John
Alfred
Willie
Willie
Her
Peter
Patrick

OCCUPANT.	OWNER.	Street or Lot No.	Size of Lot	Rate per foot.	Value of Land.	Value of Buildings.	Total Value.	Occupant's Income.	Pub. Sch. (Sep. Sch. St.
Amos W. Lasher	At Johnston & Langlois							400	P
Joseph McCready	"							400	P
George Castle	"							400	P
Stapleton Caldecott, Phineas Burton, Wm. C. Harris, Robert W. Spence	Earl Carnarvon	46	26x107	340	8,840	8,000	16,840	30,000	P
Thomas Blake	At Caldecott, Burton & Co.	48	26x107	340	8,840	8,000	16,840		P
Frederick A. Turner	"							600	P
Henry S. Davidson	"							1,100	P
Robert Dixon	"							400	P
	"							1,100	P
Vacant lot	John A. Carlaw	58	53x107	340	18,020		18,020		P
Vacant house	"	58	25x107	340	8,500	1,400	9,900		P
J. E. Bryant Co.	Hospital Trust	58	26x107	340	8,500	1,700	10,200	6,000	P
John C. Bryant, Mgr.	"							1,500	P
Frank N. W. Brown	At the Bryant Co.							1,200	P
Canada Cotton Co.	George R. R. Cockburn	60	25x107	340	8,500	1,700	10,200		P
James W. Scott, Agent	"							350	P
Vacant building	George R. R. Cockburn	62	23x107	340	7,820	1,700	9,520		P
Walter E. Belcher	"	64	24x107	340	8,160	1,700	9,860	1,500	P
Budget Printing Co.	" Rear	64							P
Wm B. Campbell, Mgr.	"							400	P
William R. Brock, An- drew Crawford, Thos. J. Jermyn	William R. Brock		49x108	475	23,275	25,000	48,275	60,000	P
Benjamin B. Cronin	At Brock & Co.'s							600	P
Thomas W. Dixon	"							500	P
James A. Catto	"							400	P
Henry Nafe	"							400	P
Thomas Randall	"							400	P
Richard R. Davis	"							500	P
William S. Green	"							600	P
Edwin Roach	"							600	P
James H. Patterson	"							600	P
Alexander R. Auld	"							600	P
Wm. R. Smallpiece	"							600	P
Robert H. Mitchell	"							400	P
Robert W. Pentecost	"							400	P
John Ross	"							400	P
Harmonius Taplin	"							400	P
John J. Fox	"							400	P
Robert G. Hector	"							400	P
Edwin S. Jean	"							400	P
Charles S. Finch	F. Barlow Cumberland	70	17x109	400	6,800	1,100	7,900	320	P
Matilda S. Gale	"	72	22x109	340	7,820	1,200	8,880	300	P
Emily Gouldring	"	74	23x109	340	7,820	1,200	9,020		P
Arthur Legge	Matilda Joseph	76	24x109	340	8,160	1,200	9,360		P
John W. Gale	At M. S. Gales							2,000	P
Harbour Commissioner	Mrs. Snider	78	24x109	340	8,160	900	9,060	exmt	P
Morgan Baldwin	At No. 78							1,200	P
Collin C. Postlethwaite	"							400	P
Vacant house	Charles E. Hooper	80	24x109	340	8,160	900	9,060		P
William Bonnell	William Bonnell	82	24x109	340	8,160	900	9,060	600	P
Samuel H. Henderson	At Boanell's							400	P
Andrew Muirhead	At No. 82							4,000	P
William L. Haldimand	At Muirhead's							600	P
John Anthony	"							600	P
Unfinished building	William J. Davis and Wm. R. Henderson	84	24x109	340	8,160	5,000	13,160		P
Household Laundry Co.	Charles J. Holman	86	22.6x109	340	7,850	1,100	8,750		P
Herman Petersen	George H. Watson	88	23.6x82	300	7,050	1,100	8,150		P
Ralph A. Cantam	Joseph McCausland	90	23x82	300	6,800	1,100	8,000		P
Henry Walte	At No. 90							100	P
William Elliott and Wm. H. Elliott	William Elliott	92	16x80	300	4,800	2,000	6,800	7,000	P
David Macintosh	At Elliott's							500	P
William Elliott and Wm. H. Elliott	William Elliott	94	166x80	300	4,850	2,000	6,850		P
Jackson Blizard	William Roaf	96	16.6x80	300	4,850	2,000	6,850		P
Morse Kahn	"							1,200	P
National Club	"							900	P
James McGinn	"	102	37x80	300	11,100	8,800	19,900		P
	"		40x80	300	12,000	6,500	18,500	2,000	P
BAY STREET—EAST SIDE, SOUTH END.									
John R. Barber and John F. Ellis	John R. Barber and John F. Ellis	43 to 49	100x70	300	30,000	21,000	51,000	15,000	P
Thomas Freeman	At Barber & Ellis'							400	P
Louis Bouvier	"							400	P
John W. Hirst	"							400	P
Frederick Pim	"							400	P
William I. Sykes	"							400	P
Peter T. Perrott	"							1,800	P
John W. Maughan	"							600	P
Samuel J. Williams	"								P
William A. Greene, jr.	John R. Barber and John F. Ellis	47						10,000	P
David Rome	"								P
Alexander A. Allan and James D. Allan	Alexander A. Allan	51	30x118	350	10,500	11,500	22,000	20,000	P

Total Value.	Occupant's Income.	Pub. Sch. P. Sep. Sch. S.	OCCUPANT.	OWNER.	Street or Lot No.	Size of Lot.	Rate per 100L.	Value of Land.	Value of Buildings.	Total Value.	Occupant's Income.	Pub. Sch. P. Sep. Sch. S.
400	400	P	George Woodland	At Allan's						320		P
400	400	P	James Patterson	"						320		P
400	400	P	Charles Francis	"						320		P
16,840	30,000	P	John F. Burton	"						320		P
16,840	30,000	P	George E. Convey	"						320		P
16,840	30,000	P	King F. McNabb	"						400		S
16,840	30,000	P	James D. Tait and Edward Birch	George Pears	53	31x118	850	10,850	9,000	19,850	9,000	P
1,100	400	P	Frank Roberts	At Tait Birch's						400		P
1,100	400	P	Albert E. C. May	"						400		P
18,020	25,000	P	Geo. Gouldring, William Gouldring and Henry Gouldring	William Croft	55	31x118	350	10,550	9,000	19,550	25,000	P
9,900	6,000	P	Charles Marriott	At Goulding's						500		P
10,200	1,500	P	Charles A. Tubby	"						400		P
10,200	1,500	P	Ephraim E. Starr	"						500		P
10,200	1,500	P	George A. Brayley	"						500		P
9,250	350	P	Harry McAllan	S. W. McMichael	57	15.6x118	350	5,425	2,500	7,925	600	P
9,850	1,500	P	John P. Leslie	"	59	15.6x118	350	5,425	2,500	7,925	600	P
9,850	1,500	P	Daniel Munro	"						1,500	600	P
9,850	1,500	P	Benjamin Hallott	"						600		P
9,850	1,500	P	John W. Nicholls	"						600		P
48,275	30,000	P	John S. Playfair and Samuel Gunn	C. S. Gzowski	61	33x118	350	11,550	20,000	31,550	40,000	P
48,275	30,000	P	Alfred E. Cooch	At Playfair's						1,200		P
48,275	30,000	P	D. M. McRae	"						320		P
48,275	30,000	P	George W. Lyon	"						500		P
48,275	30,000	P	W. H. Lindsay	"						500		P
48,275	30,000	P	Fred'k Wyld, Arthur W. Grasett, Andrew Darling	Earl Carnarvon		60x118	480	29,400	45,000	74,400	80,000	P
48,275	30,000	P	George W. Moore	At Wyld, Grasett and Darling's						400		P
48,275	30,000	P	James P. Cunningham	"						320		P
48,275	30,000	P	Benjamin K. Robertson	"						320		P
48,275	30,000	P	Edward W. Coles	"						600		P
48,275	30,000	P	Alexander J. Johnston	"						400		P
48,275	30,000	P	John Lillie	"						400		P
48,275	30,000	P	Thomas McQuillan	"						1,200		P
48,275	30,000	P	George Steelo	"						400		P
48,275	30,000	P	George H. Stinson	"						500		P
48,275	30,000	P	Charles Thompson	"						500		P
48,275	30,000	P	Francis J. Zammers	"						500		P
48,275	30,000	P	Richard D. Malcolm	"						400		P
48,275	30,000	P	John Dudgeon	"						400		P
7,900	3,000	P	Robert L. Gwatkin and George St. J. Gwatkin	John Ross Robertson	67	28x100	400	11,200	4,000	15,200	3,500	P
9,000	2,000	P	Vacant building	William M. Cooper	69	28x100	330	8,580	5,800	13,380		P
9,000	2,000	P	Robert and James Hunter	William, Margaret, and Robert Freeland	71	26x100	330	8,580	1,500	10,080	320	P
9,000	2,000	P	Vacant house	A. J. Cattanaoh	73	26x100	330	8,580	1,500	10,080		P
9,000	2,000	P	John Ross	At 73						500		P
9,000	2,000	P	Jane Wilson	John Ross Robertson	75	26x100	330	8,580	1,000	10,080		P
9,000	2,000	P	Unfinished building	Jackson Estate	77	26x100	330	8,580	500	9,080		P
9,000	2,000	P	H. L. Smyth	John Ross Robertson	79	26x100	330	8,580	1,500	10,080	400	P
9,000	2,000	P	J. Gray	Over 79						320		P
9,000	2,000	P	Alexander J. Robertson	John Ross Robertson	81	28x68	350	9,800	2,000	11,800	2,000	P
9,000	2,000	P	Charles Walker	John Goodall	83	17x93	370	6,290	250	6,540	320	P
9,000	2,000	P	William H. Ferguson	"	85	18x93	320	5,120	150	5,270	100	P
9,000	2,000	P	James H. Ames	"	87	17x93	320	5,440	150	5,590	100	P
9,000	2,000	P	William H. S. London	"								P
9,000	2,000	P	James G. Ramsay and Samuel H. Smith	Augusta E. Ross	89	18.9x93	320	6,000	3,400	9,400	2,500	P
9,000	2,000	P	John M. Maloney and Richard Maloney	Over 93	91	18.7x93	320	6,000	3,400	9,400	2,500	S
9,000	2,000	P	Edward S. Cummer	"						1,000	2,500	P
9,000	2,000	P	Dr. Oronhyatekha	Over 53 King Street West						500	1,200	S
9,000	2,000	P	James A. Mulligan	"						800	800	P
9,000	2,000	P	Frederick Bridgen	"						1,000	1,000	P
9,000	2,000	P	Hall and upper flats	Augusta E. Ross								P
9,000	2,000	P	JORDAN STREET—WEST SIDE, SOUTH END.									
9,000	2,000	P	Henry Morgan	George Lewis	6	30x80	225	6,750	4,300	11,050	4,000	P
9,000	2,000	P	Anthony W. Allan	Edmund Gunther	10	21.6x80	225	4,837	2,800	7,637	1,500	P
9,000	2,000	P	William H. Jagger	"	12	21.6x80	225	4,837	2,800	7,637	1,500	P
9,000	2,000	P	T. H. Rothwell	At 14	14	21.6x80	225	4,837	2,800	7,637	350	P
9,000	2,000	P	Charles R. Gray	"						400		P
9,000	2,000	P	Henry Clucas	"						400		P
9,000	2,000	P	Thomas S. Fisher	Rear 14						400		P
9,000	2,000	P	Robert C. C. Allan	At 14						400		P
9,000	2,000	P	Lewis Walker	"						400		P
9,000	2,000	P	Richard Lawrence	"						500		P
9,000	2,000	P	Edward E. Klein	Over 14						320		S
9,000	2,000	P	Robert J. Lovell and Geo. J. Lovell	"						1,000		P
9,000	2,000	P	Egmond Gunther	Edmund Gunther	16	21.6x80	275	5,912	2,800	8,712	20,000	P
9,000	2,000	P	Reinhold Gunther	At Edmund Gunther's						400		P
9,000	2,000	P	William M. Hall	"						1,200		P
9,000	2,000	P	George H. Klimer	"						600		P

OCCUPANT.	OWNER.	Street or Lot No.	Size of Lot.	Rate per foot.	Value of Land.	Value of Buildings.	Total Value.	Occupant's Income.	P. Pub. Sch. P. (Sep. Sch. S.
JORDAN STREET—EAST SIDE, SOUTH END.									
Frederick P. MacIntosh	Church Society	3	37x24	100	3,700	1,100	4,800	350	P
Vacant flat	"		28x15 8x24	20 50	900	500	1,400		P
Presbyterian Publishing Co.	C. Blackett Robinson	5	23.6x77	220	5,170	5,500	10,670	10,000	P
C. Blackett Robinson	At Presbyterian Publishing Co.							600	P
Archibald W. McLachlan	"							600	P
Thomas H. Clougher	"							600	P
Henry Y. Moody	"							400	P
William B. Blackall	Over No. 5							1,000	P
John H. McLean	"							500	P
Walter M. Richards	Estate of William Cawthra; Walter M. Richards, John M. Richards and Walter Richards, Lessees	7	23.6x77	220	5,170	5,500	10,670	6,000	P
John M. Richards	"							1,200	P
Walter Richards	"							350	P
Robert L. Patterson	At Richard								P
George M. Stewart	"								P
John D. Douglas	"								P
Emanuel Samuel	Mark, Emanuel and Jacob Samuel, and Alfred D. Benjamin, Lessee	9	27x77	220	5,040	5,500	11,440		P
Alfred D. Benjamin	"								P
Jacob Samuel	"								P
Frank D. Benjamin	"								P
George F. Haworth	Estate of William Cawthra; Robt. B. Barber	11	28x77	220	6,100	5,500	11,600	4,000	P
Vacant building	Estate of William Cawthra; Bank of Commerce, Lessees.	13	28x77	275	7,700	5,500	13,200		P
"	Horace Thorne and Edmund Oler		58x48	250	14,500	7,000	21,500		P
Unfinished building	"		33x47	200	6,000	1,500	7,500		P
"	Simeon H. James		16x47	200	3,200	800	4,000		P
YONGE STREET—WEST SIDE, SOUTH END.									
Bank of Montreal	Bank of Montreal		56x92	650	36,400	85,000	121,400		P
Constantine Brough	At Bank of Montreal							5,000	P
John M. Grelna	"							1,000	P
William Dick	"							1,100	P
George H. Wilson	"							1,400	P
Samuel J. Stammers	"							1,200	P
George S. Crawford	"							1,200	P
Henry C. Webster	"							1,200	P
H. Studyard Boulton	"							600	P
A. Guy Ross	"							600	P
James J. Rankin	"							600	P
Frederick Carmichael	"							600	P
W. A. Hogg	"							600	P
Alfred J. Holyer	"							600	P
Charles A. Widder	"							500	P
Arthur R. Paget	"							400	P
William A. Spratt	"							400	P
Daniel McLean	Daniel McLean	32	40x154	470	17,100	10,000	27,100	46,000	P
Isaac McLean	At Daniel McLean's							600	P
James P. Donald	"							1,200	P
James Knowles, Jr.	"							400	P
Herbert Gourley	"							600	P
James S. McMaster and Henry W. Darling	L. M. Livingstone	34	40x154	470	18,900	17,000	35,900		P
William Kerr	At No. 34							600	P
John I. Davidson and John D. Hay	John I. Davidson	36	30x90 40x160	450	22,000	17,000	39,000	60,000	P
William Logan	At Davidson & Hay's							1,600	P
John Findlay	"							400	P
Polson Iron Works	George S. Crawford	38	23x112	450	10,350	4,900	14,650		P
William S. Korman	At No. 38							400	P
John H. G. Hagarty	"							600	P
Joseph A. Gendron and Lambert V. Dussan	Helen Crawford	40	16x112	450	7,200	3,400	10,600		P
Charles W. Irwin	At No. 40							600	P
Charles E. Holmes	"							320	P
Toronto News Company, Andrew S. Irving	Estate of John Cawthra	42	30x80	425	12,750	5,400	18,150	15,000	P
John Skalth	At Toronto News Co.							400	P
Herbert E. Johnson	"							320	P
Malcolm Lamont	Henry Cawthra	44	30x80	425	12,750	4,400	17,150	4,000	P
Henry M. Flock	At Lamont's							600	P
Alexander K. Drake	"							500	P
Traders' Bank	Estate of Wm. Cawthra	46	28x40	475	13,900	5,300	18,600		P
Henry S. Strathy	At Traders' Bank							4,500	P
Frederick Ball	"							1,100	P
J. A. M. Alley	"							500	P
Goldsmith Co.'s: Henry Smith, Harris H. Fudger, Chas. D. Maughan, Edward Fudger, and Walter J. Barr	Estate of Robert Wilkes	48	30x80	550	16,500	3,800	20,300	6,000	P
Henry Smith and Harris H. Fudger	"	{ 48 50 }	25x80	425	10,625	7,800	18,425	8,000	P
Edward Fudger	At Smith & Fudger's							500	P
Vacant store	James D. Smith	52	16x80	425	6,900	2,300	9,100		P

Total Value.	Occupant's Income.	Pub. Sch. P.	Sep. Sch. S.	OCCUPANT.	OWNER	Street or Lot No.	Size of Lot.	Rate per foot.	Value of Land.	Value of Buildings.	Total Value.	Occupant's Income.	Pub. Sch. P.	Sep. Sch. S.			
4,800	350	P		Charlotte E. Hastedo.	James D. Smith	54	24x80	425	10,200	3,700	13,000	1,000	P				
1,400		P		August Webster	At Hastedo's							320	P				
				John W. Seales	Charlotte Robinson	50	14.0x112	450	6,025	2,700	9,225	1,000	P				
				Robert H. Smith	At No. 55							300	P				
				Alexander F. Webster	Charlotte Robinson	58	25.0x112	450	11,475	4,000	15,475	1,200	P				
10,070	10,000	P		Robert H. Jarvis	At No. 58							600	P				
	600	P		John H. Dixon								320	P				
	600	P		James Jennings								320	P				
	600	P		Vacant building	Estate of Wm. Cawthra; W. H. C. Kerr, Lessee	00	27x112	450	12,150		12,150		P				
	600	P		Nicholas Rooney	Estate of Wm. Cawthra; Nicholas Rooney, Lessee	02	27x112	450	12,150	0,000	18,150	7,000	P				
	1,000	P		Vacant building	Estate of W. Cawthra; Bank of Commerce, Lessees	64	28x112	580	16,240	10,000	26,240		P				
	500	P		Robert Simpson	Alexander Manning	66	28.6x70	550	15,075	5,800	21,475		P				
						68	27.0x70	425	11,687	5,800	17,487		P				
10,670	6,000	P		John B. Headlip & Harvey C. Pierce	Estate of Wm. G. Baldwin; Headlip & Pierce, Lessees	70	30x70	425	12,750	3,100	15,850	3,000	P				
	1,200	P		Edward Blake, Samuel H. Blake, Zebulon A. Lash, Walter Cassels, Alex. McKenzie, Wm. H. Blake, Wm. Creolman and Hume Blake.	Estate of Wm. A. Baldwin; Dominion Bank, Lessees.		30x65	425	12,750	5,900	18,550	40,000	P				
11,440		P		James S. Loroll	At Blake & Co's							600	P				
	4,000	P		Harlow Cumberland	Under Dominion Bank						2,000	3,000	P				
				Louis Slevert								200	P				
13,200		P		MELINDA STREET—NORTH SIDE, EAST END.													
21,500		P		Henry Benham	John Ellis; W. F. McLean, Lessee	10	47x84	175	8,225	4,000	12,225	1,300	P				
8,100		P		Henry S. Stephens	At No. 12							400	P				
4,000		P		Sherman E. Townsend								400	P				
				Central Press Agency, Wallace McLean								500	P				
21,400		P		Vacant buildings	John Riddell; Williams, Green & Rome, Lessees	28	30x80	175	0,300	4,000	10,300		P				
	5,000	P		Margaret Mara	Anne J. Patterson; Andrew J. Irving, Lessees	30							P				
	1,000	P		Mary Kelly	Anne J. Patterson; R. B. Bunland, Lessee	32	17.6x64	150	2,625	150	2,775		S				
	1,400	P		Robt. Newall and Joseph Chapman	Wm. Price, Joseph, Charles, Baldwin and Geo. Jaekes	34	17.6x64	150	2,625	150	2,775		S				
	1,200	P		Daniel P. Cahill	Augusta E. Ross; — Hooper, Lessee	38	34x80	175	5,950	150	6,100	100	S				
	1,200	P				42	38.6x43	125	4,812	3,000	8,412	1,000	P				
	600	P		MELINDA STREET—SOUTH SIDE, EAST END.													
	600	P		Vacant lot	Edmund Gunther		22x84	175	3,850		3,850		P				
	600	P		Daniel O'Halloran	Daniel and Patrick O'Halloran	23	20x118	200	4,000	150	4,150		S				
7,100	40,000	P		Walter Sterling, George B. Macredie and Isaac N. Wilson	Anderson R. Abbott	25	20x118	200	4,000	4,400	8,400	5,500	P				
	600	P		William E. Orr	At Sterling & Co's							600	P				
	1,200	P		Unfinished building	Anderson R. Abbott		20x118	200	4,000	700	4,700		P				
	400	P		John Whalen	A. W. Dingman	29	25x94	180	4,500	100	4,600		P				
	600	P		Charlo- Goodiko	S. F. McKinnon	31	14x94	180	2,520	700	3,220		P				
5,800	600	P		James Parish		33	14x94	180	2,520	700	3,220		P				
	600	P		Elizabeth Garton	John Goodall	35	20x94	180	3,000	850	4,450		P				
	600	P		John O'Brien		37	20x94	180	3,000	850	4,450		P				
9,000	60,000	P		James S. Ellis	John Ross Robertson	39	33x28	100	3,300	1,500	4,800	700	P				
	1,600	P		WELLINGTON STREET—NORTH SIDE, EAST END.													
	400	P		City of London Fire Insurance Co.	Estate of Robert Wilkes	4						1,000	P				
	600	P		Henry M. Blackburn	At City of London Fire Insurance Co.							2,000	P				
	320	P		F. H. Potman								600	P				
150	15,000	P		Samuel Allcock and Benjamin Westwood	Andrew T. Todd	6	30x80	330	9,000	3,000	12,000	10,000	P				
	400	P		William A. Wilkes	At Westwood's							400	P				
	320	P		John H. McCa'ne and Alexander Rankin	John L. Robinson	8	28x80	330	9,240	3,200	12,440	5,000	P				
150	4,000	P		William H. Stewart	At McCabe & Rankin's							400	P				
	320	P		William R. Mooney	Over McCabe & Rankin's Church Society; Canadian Express Co., Lessees	10	4x80	330	8,580	1,000	9,580	2,500	P				
	600	P		Thomas May & Co.								2,000	P				
	500	P		Park, Brother & Co.	At Park Brothers & Co.	12	4x40	270	7,540	1,400	8,940	1,200	P				
	4,500	P		Robert S. Deacon	J. J. Vickers, Lessee	12	22x40	270		950	1,800	500	P				
	1,100	P		William H. Williamson	Church Society; Estate of N. Morphy	14	4x40	270				600	P				
	500	P		Harry Ellis	At Standard Bank		35x80	380	13,300	20,000	33,300		P				
	6,000	P		Standard Bank	At Standard Bank							12,000	P				
				John L. Brodie								3,000	P				
				G. E. Reid								1,750	P				
25	8,000	P		Clarence A. Denison								1,200	P				
	500	P		Robert Stevens								600	P				
				Alexander A. Drummond								600	P				
600		P		John H. Hyland								600	P				

OCCUPANT.	OWNER.	Street or Lot No.	Size of Lot	Rate per foot.	Value of Land.	Value of Buildings.	Total Value.	Occupant's Income.	Pub. Sch. & Sep. Sch. S.
James H. Phillips	At Standard Bank							600	P
Reignald Denison	"							550	P
Thomas Cooke	"							400	P
William D. Hart	"							350	P
William W. Strathy	"							400	P
W. H. Seymour	"							350	P
Sydney F. McKinnon	Standard Bank	18	25x80	330	8,250	90,000	38,250	30,000	P
James Watkins	At McKinnon's							2,000	P
J. H. Kenney	"							1,200	P
William Rogerson	"							1,700	P
William R. Pearce	"							440	P
Thomas B. Henderson	"							400	P
William Love	"							400	P
William Guthrie	"							1,700	P
Howard J. Stowe	"							1,200	P
William Appleby	"							320	P
James Irwin	"							600	P
Arthur J. Cull	"							500	P
Miss Minnie Pinning	"							1,200	P
J. M. Woodland	"							320	P
H. G. McMullen	"							320	P
Cantile, Ewan & Co.	Maurice Baldwin; J. F. Thompson, Lessee.	20	13x80	330	4,200	1,600	4,908	1,500	P
William M. Angus	At Cantile Ewan & Co.							600	P
E. J. C. Norrie	"							400	P
Alex. Williamson Jas. A. Williamson and Matthew White	Over No 22						4,776	5,000	P
John K. Conway	At Williamson's							400	P
George H. Perkins	Over No. 22							1,000	P
Vacant store	Maurice Baldwin; J. F. Thompson, Lessee.	22	27x80	330	8,910	4,700	9,816		P
Robt. H. Gray, Jas. Harold and John S. Tasker	Robert H. Gray	24	40x80	330	13,200	13,500	20,700	15,000	P
Vacant building	John A. Carlaw	28	24x104	340	8,160	9,700	17,860		P
Edward Boisseau & Wm. E. Chalcraft	William J. Stibbs and Mary A. Stibbs	30	24x104	340	8,160	7,700	15,860	10,000	P
Frank Maile	At Boisseau	32	24x104	340	8,160	7,700	15,860	10,000	P
William H. Deeks	Charlotte Snarr	34	24x104	340	8,160	7,700	15,860	10,000	P
Robert Darling	At Darling's							1,200	P
William B. Small	"							1,100	P
Hugh Cahley	"							400	P
William H. Payno	"							600	P
Edward Musgrove	"							400	P
John H. Gordon	At Darling's							400	P
J. P. Dunning	"							400	P
Vacant flat	John Ross Robertson	36	Land taken on Bay Street.			500	500		P
W. E. Sanford and J. C. Black	Over No. 36					500	500	600	P
Thomas T. Chick	John Ross Robertson							330	P
G. H. Hazzard	At No. 40							330	P
Frederick E. Smith	"					400	400		P
MUNN'S LANE—West SIDE, NORTH END.									
Ellen Healey	Thos. McGaw & J. K. Kerr	1	27x37.6	15		100	100		S
Vacant house	Julia Hughes	18	13x60	15	195	100	295		P
Alice Matthews	"	20	13x60	15	195	100	295		P
Matthew Payne	"	22	13x60	15	195	100	295		P
Rebecca Sharpe	"	24	13x60	15	195	100	295		P
Vacant house	"	26	13x60	15	195	100	295		P
Vacant store	— Cowan	28	13x60	15	195	100	295		P
Andrew Muirhead	William Bonnell	16	30x75	36	1,050	4,500	5,550		P
WELLINGTON STREET—NORTH SIDE (Continued).		82	Land taken on Bay Street.			2,300	2,300		P
John F. Collins	John Pugsley	50	15x130	270	4,050	500	4,550		P
Edward Chandler	"	52	20x130	270	5,400	500	5,900		P
Vacant lot	John W. Cowan		20x130	270	5,400		5,400		P
George E. Gillespie	George Kerr, jr.; James W. Gale, Lessee	58	48x208	300	14,400	27,500	41,900	30,000	P
Alfred Ansley	At Gillespie's	60						500	P
John Martin	"							500	P
James Greenfield	"							500	P
Frederick H. Maulson	"							500	P
Herbert I. Campbell	"							500	P
John G. Stromayr	"							500	P
Hillyard C. Dixon	George Kerr, jr.	62	27x208	300	8,100	8,500	16,000	2,000	P
M. Fisher Sons & Co.	At Fisher, Sons & Co.							5,000	P
Richard McGregor	"							400	P
John H. Leishman	"							400	P
John McBoyle	"							500	P
Alwyn Byron	"							320	P
L. W. Smith	"							450	P
George Kerr, jr. Bartle E. Bull and Geo. M. Duggan	Over 62							3,500	P
Charles H. Kellogg	Michael McConnell and Geo. Kelly		50x140	275	13,750		13,750	7,000	P

OCCUPANT.	OWNER.	Street or Lot No.	Size of Lot.	Rate per foot.	Value of Land.	Value of Buildings	Total Value.	Occupant's Income.	Pub. Sch. P.	Sep. Sch. S.
William G. Burton	William G. Burton	292	182x100	70	12,740	4,800	17,540	..	P	P
Anthony Allen	Henry Cawthra	302	104x100	70	7,280	4,800	12,080	..	P	P
Edward Drew	Edward Drew	310	26x100	70	1,820	700	2,520	..	P	P
William Wilkie	Martha Murray	312	19x100	70	1,330	900	2,230	..	P	P
Albert D. May	"	314	19x100	70	1,330	900	2,230	..	P	P
William W. Stewart	"	316	20x100	70	1,400	800	2,200	..	P	P
Martin Murray	"	318	20x100	70	1,400	900	2,300	..	P	P
Thomas Phelan	Thomas Phelan	320	26x100	70	1,820	1,250	3,070	..	P	P
John Kay	John Kay	328	85x100	80	6,800	4,800	11,600	..	P	P
Hugh McDonald	Hugh McDonald	354	156x278	110	17,160	9,500	26,660	..	P	P
WELLINGTON STREET—SOUTH SIDE, EAST END.										
Vacant building	Henry Cawthra	3	28x30	200	5,600	1,500	7,100	..	P	P
Thomas Allison	Thomas Allison	5	26x88	330	8,580	3,500	12,080	3,000	P	P
Edward O. White and Chas. E. Petter	Estate of Charles Moore	7	28x88	330	9,240	3,500	12,740	4,000	P	P
Henry Read	At White & Petter's	1,200	P	P
James M. Hamilton	"	1,200	P	P
Charles E. McCrone	"	1,200	P	P
William Watson	"	600	P	P
Gendron Manuf'g. Co., Alfred Gendron & Lambert V. Dusseau	Estate of Charles Moore	9	28x88	330	9,240	3,500	12,740	15,000	S	P
Edmund Scheuer	Isaac Gilmore	11	26x131	360	9,360	7,600	16,960	8,000	P	P
James S. Dalrymple	At Scheuer's	600	P	P
Benno Scheuer	"	600	P	P
Merchants' Bank	Merchants' Bank	13	70x213	400	28,000	25,000	53,000	4,000	P	P
Daniel Miller	At Merchants' Bank	2,000	P	P
Edward F. Hebden	"	450	P	P
Charles J. Brent	"	1,800	P	P
David Kemp	Over Merchants' Bank	15	1,800	P	P
Union Bank of Canada	Union Bank of Canada	19	55x213	400	21,200	17,500	38,700	3,500	P	P
James O. Buchanan	At Union Bank of Canada	500	P	P
R. H. Bowes	"	400	P	P
William Galbraith	"	5,000	P	P
Geo go W. Yarker	At Federal Bank	600	P	P
John L. Willis	"	P	P
Nicol Kingsmill, Alexander John Cattanach and Harry Symons	"	10,000	P	P
Melvin Swartout	At Kingsmill's	380	P	P
Dree W. Sanders	"	380	P	P
William E. Torrance	"	380	P	P
Robert Kilgour and Joseph Kilgour	Robert and Joseph Kilgour	21	36x213	400	15,600	22,000	37,600	22,500	P	P
William H. Langlois	At Kilgour Bros.	600	P	P
John N. Lako	"	400	P	P
Joseph Taylor	"	500	P	P
Mark R. Wynn	"	500	P	P
Robert Martin	"	400	P	P
George M. Rose, Daniel Rose and Daniel A. Rose	George M. Rose	25	40x213	400	16,000	17,000	33,000	25,000	P	P
John Taberner	At Rose's	350	P	P
Patrick Langton	"	400	P	P
Vacant building	John Y. Reid	27	30x204	380	11,400	27,000	38,400	..	P	P
Alexander Bunting and John Y. Reid	"	27	30x204	380	11,400	27,000	38,400	25,000	P	P
Edward N. Williams	At Bunting & Reid's	1,200	P	P
William Crichton	"	600	P	P
Joseph Morgan	"	500	P	P
Charles J. Wilson	"	400	P	P
Harry M. Blight	"	320	P	P
Joseph T. Rolph	Joseph and Frank Rolph and David Smith	49	40x204	300	12,000	12,500	24,500	10,000	P	P
David Smith	"	350	P	P
Frank Rolph	"	350	P	P
Charles Dowson	At Rolph Smith's	600	P	P
Thomas Allen	"	350	P	P
Walter Raine	"	600	P	P
Reform Club	Alexander Manning	..	178x204	300	63,400	4,000	67,400	400	P	P
William Armstrong	At Reform Club	P	P
Alexander Manning	Alexander Manning	..	80x204	300	24,000	500	24,500	..	P	P
Vacant lot	Estate of Thomas Dick	..	71x138	250	17,750	..	17,750	..	P	P
"	"	..	36x138	250	9,000	..	9,000	..	P	P
"	Robert L. Patterson, E. E. Sheppard, Alfred Harri- and William M. Hall	..	86x185	270	23,220	..	23,220	..	P	P
Peter Grant	Robert Bond	..	50x185	270	13,500	800	14,300	..	P	P
Vacant lot	William M. Hall	..	65.10x112	240	15,800	..	15,800	..	P	P
Toronto Club	Toronto Club	..	70x112	240	..	46,000	72,850	..	P	P
Lynhurst Ogden	At Toronto Club	..	30x112	335	26,850	600	P	P
Thomas Fitzsimmons	"	300	P	P
George M. Hawke	George M. Hawke	111	74x52 30x52	80 200	11,920	4,200	16,120	..	P	P
Samuel Risley	Samuel Risley	117	25x150	110	2,750	2,750	5,500	..	P	P
John Ridout	John Grant Ridout	119	25x150	110	2,750	3,000	5,750	..	P	P
Robert Mowat	Robert Jeffrey	121	25x150	110	2,750	2,750	5,500	..	P	P
Walter J. Menzies	Walter J. Menzies	123	25x150	110	2,750	2,750	5,500	..	P	P
William P. Bruce	George M. Hawke	125	25x150	110	2,750	2,750	5,500	..	P	P
Joseph Halliday	"	127	25x150	110	2,750	2,750	5,500	..	P	P
John Mart'n	Peter Backer	129	34x150	100	3,400	1,100	4,500	..	P	P
Myron Johnston	Alice Junor and Ella Green	131	30x150	100	3,000	5,600	8,600	..	P	P

ASSESSMENT ROLL.—ST. GEORGE'S WARD.

Occupant's Income.	Pub. Sch. P. P. Sep. Sch. P. S.	OCCUPANT.	OWNER	Street or Lot No.	Size of Lot.	Rate per foot.	Value of Land.	Value of Buildings.	Total Value.	Occupant's Income.	Pub. Sch. P. P. Sep. Sch. P. S.	
		Vacant lot	Estate of John Argue		25x150	100	2,500		2,500			
		William Hastings	William Hastings	137	20x150	95	1,900	450	2,350			
		Allen Gibson	Haunah Stinson	139	20x150	95	1,900	400	2,300			
		George Bell	H. W. Mickle	141	20x150	95	1,900	400	2,300			
		William Morton		143	20x190	95	1,900	400	2,300			
		Elizabeth J. Phillips	Elizabeth J. Phillips	145	35.8x140	95	3,328	2,600	5,928			
		John Weakley	Oliver Mowat	241	23x121	80	1,840	2,000	3,840			
		Michael Quinn	Frederick D. Barwick	243	23x121	80	1,840	2,000	3,840			
		William Edwards		245	23x121	80	1,840	2,000	3,840			
		Vacant lot	Catherine Heward		60x121	80	4,800		4,800			
		James H. Ireland		253	33x121	80	2,640	4,200	6,840			
		Vacant house		255	33x121	80	2,640	4,200	6,840			
		Vacant lot			52x121	80	4,160		4,160			
		Charles J. H. Winstanley	Charles J. H. Winstanley	261	41x121	80	3,280	2,800	6,080			
		Percy G. Routh	Percy G. Routh	267	77x121	80	6,160	3,100	9,260			
		William Mortimer Clark	William Mortimer Clark	303	133x218	100	13,300	13,000	26,300			
		FRONT STREET—NORTH SIDE, EAST END.										
		James S. McMaster and Henry W. Darling	James S. McMaster and Henry W. Darling	12	49x150	400	19,600	40,000	59,600	125,000		
		Frederick F. Kelly	At McMaster & Darling's							600		
		A. H. Van Norman								600		
		Joel Hawliworth								400		
		R. Frederick Lord								600		
		James S. Smith								400		
		John Minkroon								1,500		
		William E. Whitehead								600		
		M. W. S. Dingman								600		
		Richard Iron								600		
		Charles Langley								400		
		Alexander Heward								600		
		William Monkhouse								600		
		Benjamin Allen								600		
		Robert Brayley	Thomas McCausland	14	17x180	350	5,950	3,700	9,650	3,400		
		James E. Knox	Over No. 14							400		
		Paul Krind								1,200		
		Parker & Co.								500		
		M. P. Parker	At Parker & Co.							600		
		Louis C. Bollsmith	Over No. 14							450		
		Thomas E. Braine								400		
		James Stanbury	Thomas McCausland	19	22x180	350	7,700	4,300	12,000	1,100		
		George W. Torrance	W. H. C. Kerr	18	30x180	350	10,500	5,000	15,800	1,500		
		Fenner F. Dalley	At No. 18							1,000		
		George S. Wilkinson	At Dalley's							330		
		William Thomson, Wm. C. Thomson and Albert M. Thomson	W. H. C. Kerr	20	29x186	350	10,150	5,300	15,450	20,000		
		Joseph H. Brent	At Thomson & Son							1,200		
		Thomas Mortimer								600		
		William J. Thomson								1,100		
		Herber. Mortimer, Jr.								320		
		H. V. Morse								330		
		John E. Evans								600		
		Ralph Baker								400		
		Enos A. Toshack	W. H. C. Kerr	22	30x80	275	8,250	2,350	10,600	2,800		
		Canadian Office and School Furnishing Co.	Clarkson Jones	24	32x208	375	12,000	12,000	24,000	6,000		
		George F. Bostwick	At Canadian Furnishing Co.							1,200		
		George N. Reynolds								400		
		David E. Turner								600		
		Canada Publishing Co.	Clarkson Jones	26	21x208	375	7,875	6,200	14,075	4,000		
		Samuel C. Beatty	At Canada Publishing Co.							2,000		
		Grip Publishing Co.	Clarkson Jones	28	21x108	375	7,875	11,800	19,675	15,000		
		John W. Bengough	At Grip Publishing Co.							1,500		
		Henry Hough								1,400		
		William H. Stutchbury								350		
		George White								320		
		George H. Robinson	At Presbyterian Review	28						1,400		
		James Murray, Thos. G. Wilson, James L. Morrison and Jas. B. Wright	Over Grip Co.					4,000	4,000	20,000		
		N. Schmidt	At Murray & Co.							350		
		Emanuel Samuel, Alfred D. Benjamin, Jacob Samuel, Frank D. Benjamin	Clarkson Jones	26 to 30	32x208	375	12,000	18,000	30,000	55,000		
		Henry Rutledge	At Samuel & Benjamin's							1,500		
		William K. Tait								1,200		
		J. W. Fear								600		
		Coleman Miller								1,200		
		Jacob H. Lyons								1,200		
		Samuel R. Kennedy								1,400		
		Elias Lyons								1,200		
		Charles A. Thomas								400		
		Henry J. Hergart								500		
		Robt. Macgregor and Alexander G. Gourlay	John Macdonald	At				6,700	6,700	5,000		
		David King	At MacGregor & Gourlay's							600		
		Arthur Semmens, Alfred Ward and Jas. J. Eval	Basement of No. 32							2,000		
		E. W. Gillett	Upper flats of 32 and 32A	32	66x208	375	24,750	5,100	29,850	3,500		

OCCUPANT.	OWNER.	Street or Lot No.	Size of Lot.	Rate per Foot.	Value of Land.	Value of Buildings.	Total Value.	Occupant's Income.	Pub. Sch. P.	Sep. Sch. S.
William Dobie	At Gillet's							\$ 500	P	
Thomas Dunnett and Malcolm Macpherson	John Macdonald	34				7,000	7,000	12,000	P	
William W. Grills	At Dunnett & Macpherson							400	P	
Kenneth F. Cameron	"							600	P	
Seath Robertson	"							600	P	
Thomas S. Corneill	"							400	P	
Bernard Hertel	"							400	P	
James Cooper	George Pears	36 38 40	72x208	375	27,000	15,500	42,500	80,000	P	S
John C. Smith										
John R. Mason	At Cooper & Smith's							1,200	S	
Robert Pigeon	"							600	S	
Archibald Urquhart	"							1,200	P	
James Gorman	"							400	P	
Henry Clearhue	"							400	P	
J. S. Lovell	"							400	P	
M. W. Murdoff	"							400	P	
Unfinished building	Patrick Larkins, John Turner, Jas. F. and Wm. A. Smith.								P	
			43x126	350	15,050	4,000	19,050		P	
			35.5x126	450	15,750	4,000	19,750		P	
Donald McKay, Charles G. Robb and James W. Wood	Donald McKay	48	47x126	450	21,150	18,000	39,150	90,000	P	
Percy G. Routh	At Gordon & McKay's							600	P	
Thomas C. Stegman	"							600	P	
William Montgomery	"							600	P	
D. K. Mollison	"							600	P	
Alexander S. Hart	"							600	P	
Alexander C. McLaughlin	"							600	P	
James Gouinlock and Charlotte Gouinlock	Estate of John Riordan	50	32x126	300	9,600	8,500	18,100	7,000	P	
Fred. J. Worth	At Gouinlock's							600	P	
R. J. Nazlo	"							1,100	P	
James Hooper	"							350	P	
James Stewart	"							500	P	
Estate of C. M. Taylor	Estate of John Riordan	52	32x126	300	8,600	8,500	18,100	6,000	P	
William D. Taylor	At Taylor's							600	P	
Alexander G. Lee	"							600	P	
H. C. Cooch	"							600	P	
C. J. Campbell	"							600	P	
W. C. Bell	"							500	P	
William J. Gage	William J. Gage	54	44x126	300	13,200	14,700	27,900	15,000	P	
George Spencer	"							1,200	P	
Charles McBride	"							400	P	
William Gundy	"							450	P	
Samuel Macdonald	"							350	P	
Albert D. Nelson, Horatio N. Nelson, Chas. H. Nelson and Fred. E. Nelson	Estate of Horatio A. Nelson	56	33x178	330	10,890	16,000	26,890	27,000	P	
James Wright	At Nelson's							600	P	
Walter S. Crone	"							600	P	
Phineas R. Corson	"							600	P	
Fredorick J. Esmont	"							600	P	
Albert D. Nelson	"							600	P	
Horatio W. Nelson	Estate of H. A. Nelson..Rear	56	31x56	50	1,550	2,300	3,850		P	
Charles H. Nelson	"								P	
Fred. E. Nelson	"								P	
Vacant building	J. L. Thompson	60	30x100	285	8,550	11,500	20,050		P	
	" Rear	62	30x100	285	8,550	11,500	20,050		P	
	" Rear		59x53	15	885		885		P	
	" Rear		34.5x100	285	9,810		9,810		P	
	" Rear		20.5x53	16	36		306		P	
Guy F. Warwick, Geo. R. Warwick, C. E. Warwick and A. F. Rutter	Guy F. Warwick, George R. Warwick, C. E. Warwick and A. F. Rutter.	70	32x178	330	10,560	25,500	36,060	14,030	P	
Charles Johnson	At Warwick's							600	P	
George R. Austin	"							600	P	
James Imrie	"							600	P	
J. Lesser	"							400	P	
Thos. McGaw and Henry Winnott	Estate of Thomas Dick; T. McGaw and Henry Winnott, Lessees.		325x178	300	97,200	64,000	161,200	25,000	P	
James Richmond	At Queen's							400	P	
William Henkhammer	"							600	P	
Frank U. Stanton	"							400	P	
Samuel H. Thompson	"							400	P	
William Thomas	"							400	P	
James Richardson	"							600	P	
A. Sladoswoek	"							320	P	
Richard Philp, Fred. W. Coles, Albert J. H. Eckardt and Robt. Watson	Francis C. Ginty	100	26.6x178	300	7,950	9,000	16,950	25,000	P	
	"								P	
William Patton	At Philp & Co.	102	26.6x178	300	7,950	9,000	16,950		P	
George Graham	"							600	P	
Vacant lot	Arthur B. Lee		52x178	300	15,000		15,000		P	
	Horace Thorn		37x178	300	8,100		8,100		P	
	"		39x115	275	10,725		10,725		P	
	"		40x115	310	12,400	500	12,900		P	
Vacant building	"			75	337	500	837		P	
Hall and upper flats	David Walker	120	4.6x20	75	900	350	1,250		P	
Vacant store	"	122	12x20	75	900	350	1,250		P	

John
Vaca

Edwa
John

Frank

Parli
A. W
D. Ke
J. L. S
A. Ki
J. M.
J. J. J
Julia
E. F.
G. B.
W. Ra
Pedro
Willia
Henry
Cornu
J. H. I
J. B. C
Thom
J. A. C
T. C. T
J. Du
H. R.
H. E.
D. Ge
Rober
Edwa
Charl
John
D. E. C
Frane
Lionel
W. C.
W. N.
Charl
Alfred
T. P. S
W. W.
W. T.
Robert
Henry
James
E. M. A
George
J. B. A
J. D. V
L. H. I
John B
George
E. Jon
Frank
Henry
Thom
J. E. M
E. A. M
F. X. M
John M
G. E. J
J. How
Charle
Arthu
Joseph
Willia
J. W.
Joseph

Marga

Anton
John I
Vacan
Willia
Vacan
Vacan
Vacan

George
James
Henry
Joseph
Philp
Vacan
James
Andre
Vacan

Value.	Occupant's Income.	Pub. Sch. P. P. (Sep. Sch. S.)	OCCUPANT.	OWNER	Street or Lot No.	Size of Lot.	Rates per foot.	Value of Land.	Value of Buildings.	Total Value.	Occupant's Income.	Pub. Sch. P. P. (Sep. Sch. S.)
500		P	John Porter	David Walker	124	12.6x35	85	1,062	450	1,512	320	P
12,000		P	Vacant lot	John Scully		45x110	160	7,280		7,280		P
400		P				26.6x155	185	4,902		4,902		P
600		P	Edward W. Gardiner	John Carling		26.6x155	185	4,902		4,902		P
400		P	John Scully	Edward Hooper; John Scully, Lessee		338x252	240	81,120	3,000	84,120	1,200	P
400		P	Frank McGulre	Edward Hooper; Mrs. Gill, Lessee		51x118	160	8,640	375	9,015	1,500	S
80,000		P	Parliament buildings	Ontario Government	180	51x95	175	8,925	1,800	10,725	500	S
1,200		P	A. White	At Crown Lands Department		955x425	650	820,750	70,000	890,750	exmt	P
600		P	D. Kennedy							2,600		P
600		P	J. I. McIntosh							2,000		P
1,200		P	A. Kirkwood							1,200		P
400		P	J. M. Grant							1,900		P
400		P	J. J. Murphy							1,300		P
400		P	Julian Sale							1,250		P
400		P	E. F. Stowe							450		P
400		P	G. B. Kirkpatrick							350		P
1,150		P	W. Revell							1,900		P
1,100		P	Pedro O. Alma							1,100		P
500		P	William F. Lewis							500		P
1,900		P	Henry Smith							1,900		P
1,150		P	Cornelius Cashman							1,150		P
600		P	J. H. Bradshaw							400		P
600		P	J. B. Cowper							2,000		P
600		P	Thomas E. Johnson							1,900		P
600		P	J. A. G. Crozier							1,250		P
600		P	T. C. Taylor							1,200		P
600		P	J. Durkin							1,100		P
600		P	H. R. Hardy							500		P
7,000		P	H. E. Rudge							400		P
600		P	D. George Ross							1,700		P
1,100		P	Robert H. Browne							1,300		P
350		P	Edward Leigh							450		P
500		P	Charles P. Higgins							500		P
6,000		P	John Morphy							1,600		P
600		P	D. E. Cameron	At Treasury Department						2,000		P
600		P	Francis A. Carrell							1,200		P
600		P	Lionel V. Percival							1,200		P
600		P	W. C. Noxon							900		P
600		P	W. N. Douglas							450		P
15,000		P	Charles H. Sproule	At Audit Office						2,400		P
1,200		P	Alfred J. Ratray							1,200		P
400		P	T. P. Stewart							350		P
450		P	W. W. Wood							350		P
350		P	W. T. O'Reilly	At Public Instruction Dept.						2,000		P
27,000		P	Robert Christie							2,000		P
600		P	Henry Hayes							1,400		P
600		P	James Mann							600		P
600		P	F. M. Nicholson							550		P
600		P	George E. Lumsden	At Secretary's Department						2,000		P
600		P	J. B. McLachlan							400		P
600		P	J. D. Ward							600		P
600		P	L. H. Irving							550		P
600		P	John F. C. Ussher							1,400		P
600		P	George Hobbs							500		P
600		P	E. Jenkinson							450		P
600		P	Franc Yeigh							1,200		P
600		P	Henry Totten	At License Branch						1,800		P
600		P	Thomas Bothain							1,350		P
600		P	J. F. Mowat							1,300		P
600		P	E. A. McLaurin							1,250		P
600		P	F. X. Korman							500		P
600		P	John Notman	At Parliament Buildings						1,300		P
600		P	G. E. Thomas							600		P
600		P	J. Howard Hunter							2,000		P
600		P	Charles T. Gilmour	At Legislative Assembly						1,800		P
600		P	Arthur H. Sydere							1,400		P
600		P	Joseph M. Delamere							600		P
600		P	William Houston							1,800		P
600		P	J. W. Murray							1,500		S
600		P	Joseph Foster	Estate of James Medcalf; Jos. Foster, Lessee	284	70x89	75	5,250	1,200	6,450	1,000	P
25,000		P	Margaret Ellison	James Austin	292	22x153	65	1,430	200	1,630		P
400		P			294	25x153	65	1,625	200	1,825		P
400		P	Antonio Chappa	Estate of John Strathy	296	24x152	65	1,500	300	1,800		P
400		P	John Buckley	John Buckley	304	68x214	80	5,440	1,500	6,940		P
400		P	Vacant lot	William Hall		57x120	55	3,135		3,135		P
400		P	William Hall		312	33x120	55	1,815	3,450	5,265		P
400		P	Vacant house	Janet Morrison	314	86x120	55	4,730	1,800	6,530		P
400		P	Vacant lot	Catherine Howard		100x120	55	5,500		5,500		P
25,000		P				62x120	55	3,410		3,410		P
600		P				53x120	55	2,915		2,915		P
600		P	George McMurrich	Estate of John McMurrich	344	106x209	75	7,950	3,000	10,950		P
600		P	James Johnson	Shaddon Co.	352	24x212	65	1,500	350	1,910		P
600		P	Henry Burr		354	15.6x212	65	1,007	350	1,357		P
600		P	Joseph Marriott		356	15.6x212	65	1,007	350	1,357		P
600		P	Philo Lamb		358	60x230	85	3,250	2,000	5,250	400	P
600		P	Vacant lot			62.6x230	65	4,002		4,002		P
600		P	James Gray		368	40x230	65	2,600	1,800	4,400		P
600		P	Andrew Crawford	Sarah Crawford	372	70.8x98	45	3,180	1,500	4,680	1,000	P
600		P	Vacant lot	James Brown		24.6x105	50	1,225		1,225		P

OCCUPANT.	OWNER.	Street or Lot No.	Size of Lot.	Rate per foot.	Value of Land.	Value of Buildings.	Total Value.	Occupant's Income.	Pub. Sch. P.	Rep. Sch. S.
Vacant lot	James Brown	..	24.6x105	50	1,225	..	1,225
"	"	..	24.6x105	50	1,225	..	1,225
"	"	..	24.6x105	50	1,225	..	1,225
"	"	..	24.6x105	50	1,225	..	1,225
"	"	..	24.6x105	50	1,225	..	1,225
Peter Rocks	"	..	121x121	60	7,260	2,000	9,260
James Webster	Northern Railway	416	31x127	50	1,550	1,900	3,450
Vacant lot	"	..	76x186	60	4,500	..	4,500
"	Ecclesiastical Corporation
"	Roman Catholic Church	..	26x206	63	1,690	..	1,690	exmt
"	"	..	26x206	63	1,690	..	1,690	exmt
"	"	..	26x206	63	1,690	..	1,690	exmt
"	Shedden Co.	..	26x206	63	1,690	..	1,690
"	"	..	26x206	63	1,690	..	1,690
"	"	..	26x206	63	1,690	..	1,690
Patrick Burns	Oliver Estate	478	157x286	70	10,990	3,000	13,990
James Goulden	O. T. Bevin	522	40x252	60	2,400	1,300	3,700
James Kelly	"	514	No land	300	300	200
Unfinished house	Charles McClelland	..	16.9x112	50	775	1,000	1,775
"	"	..	16.9x112	50	837	1,000	1,837
"	"	..	16.9x112	50	857	1,000	1,857
"	"	..	16.9x112	50	837	1,000	1,837
"	"	..	16.9x112	50	837	1,000	1,837
"	"	..	16.9x112	50	775	1,000	1,775
Vacant lot	"	..	17x112	50	890	..	890
Andrew McFarren, jr.	Andrew McFarren, jr.	530	35x112	50	1,750	2,500	4,250	500
Henry S. Haymore	Estate of William Miller	632	31x112	50	1,550	8,500	10,050
Reuben J. Kennedy	Reuben J. Kennedy	534	21x80	40	840	700	1,540
William H. Henry	"	536	21x80	40	840	700	1,540
Patrick Kenney	"	538	17x80	40	680	650	1,330
James A. Beckett	"	540	17x80	40	680	650	1,330
Phillip P. Linch	"	542	17.6x80	40	700	650	1,350
John Wallace	"	544	17.6x80	40	700	650	1,350
Robert Mitchell	"	546	17.6x80	40	700	650	1,350
Julian De Rocher	"	548	17.6x80	40	700	650	1,350
MAPLEWOOD PLACE—EAST SIDE, SOUTH END.										
John G. Gilmour	Reuben J. Kennedy	1	14.6x70	30	435	400	835	..	P	..
Michael Enright	"	3	14.6x70	30	435	400	835	..	P	..
David Simmons	"	5	14.6x70	30	435	400	835	..	P	..
Joshua Jackson	"	7	14.6x70	30	435	400	835	..	P	..
James McLeo	"	9	14.6x70	30	435	400	835	..	P	..
John Campbell	"	11	14.6x70	30	435	400	835	..	P	..
Hugh Tobin	"	13	14.6x70	30	435	400	835	..	P	..
Christopher Rehder	"	15	14.6x70	30	435	400	835	..	P	..
Vacant house	"	17	14.6x70	30	435	400	835	..	P	..
— Clements	"	19	14.6x70	30	435	400	835	..	P	..
MAPLEWOOD PLACE—WEST SIDE, SOUTH END.										
Samuel H. Kelly	Reuben J. Kennedy	2	14.6x70	30	435	400	835	..	P	..
Alexander Gilchrist	"	4	14.6x70	30	435	400	835	..	P	..
Henry Lewis	"	6	14.6x70	30	435	400	835	..	P	..
Ephriam Corbett	"	8	14.6x70	30	435	400	835	..	P	..
Ogden Snively	"	10	14.6x70	30	435	400	835	..	P	..
Terence J. Doyle	"	12	14.6x70	30	435	400	835	..	P	..
Jacob Tisdale	"	14	14.6x70	30	435	400	835	..	P	..
John White	"	16	14.6x70	30	435	400	835	..	P	..
Alfred Maywald	"	18	14.6x70	30	435	400	835	..	P	..
James McGuane	"	20	14.6x70	30	435	400	835	..	P	..
FRONT STREET—NORTH SIDE (Continued.)										
Thomas Hill	Reuben J. Kennedy	550	17x18	40	680	625	1,305	..	P	..
George Bishop	"	552	17x80	40	680	625	1,305	..	P	..
Thomas Hills	"	554	18x80	40	720	625	1,345	..	P	..
George Wale	"	556	18x80	40	720	625	1,345	..	P	..
Benjamin Clover	John Walsh	558	52x215	65	3,380	350	3,730	..	P	..
Vacant lot	Oliver Estate	..	104x100	50	5,200	..	5,200	..	P	..
Patrick Burns	Edward Walsh	..	73x100	50	3,650	100	3,750	..	P	..
Vacant lot	Oliver Estate	..	124x100	50	6,200	..	6,200	..	P	..
"	"	..	41x100	60	2,460	..	2,460	..	P	..
FRONT STREET—SOUTH SIDE, EAST END.										
Custom House	Dominion Government	..	114x200	550	62,700	165,000	227,700	exmt
Copp, Clark Co., William Copp	Homor Dixon	9	26x160	300	7,300	9,000	16,800	25,000	P	..
John F. Hunter	At Copp, Clark Co.	600	P	..
Frederick T. Butler	"	600	P	..
William J. Fosdick	"	600	P	..
Ernest Harcourt	"	400	P	..
Henry Cunningham and Charles D. Chown	Earl of Carnarvon	11	26x160	300	7,800	9,000	16,800	15,000	P	..
George B. Meadows	At Chown & Cunningham's	600	P	..
W. S. Leslie	At No. 11	400	P	..
Charles Davidson	Charles Davidson	13	26x160	300	7,800	9,000	16,800	5,000	P	..
Robert A. Yearsley	At Davidson's	500	P	..
James McArthur	"	400	P	..
Canada Paper Co.	Canada Paper Co.	15	26x160	300	7,800	9,000	16,800	16,000	P	..
Frederick W. Roberts	At Canada Paper Co.	500	P	..
Harry B. Donovan	"	500	P	..

Frederick
William
J. C.
John M.
George
Frank
Andrew
Charles
Richard
Albert
Joseph
J. J. M.
J. John
Henry
John L.
John H.
Etma D.
George
Charles
George
Charles
Charles
James
T. Gibb
E. Calc
Vacant
Edward
John
Frederic
Mark T.
Hugh C.
David
John
Lown
Arthur
Alfred
Allison
Toronto
sel Co
Al-xan
Harry
William
Frank
William
Jacob S.
George
James
Vacant
Henry
Charles
Herman
John B.
Thomas
Henry
Peleg
Albert
Thomas
Howard
Thomas
Charles
George
George

Alexan
Asa C. I
Milton
William
Robert
Cora C.
William

Samuel
W. H. I
A. Foley
W. H. V
James J
Thomas
Thomas
James S
Adam C
David I
Charles
Aloxand
George
John B
Richard
W. I. H
Frederi
H. N. G
Owen J
E. H. W

Occupant's Income.	Pub. Sch. P.	Pub. Sch. S.	Occupant's Income.	Pub. Sch. P.	Pub. Sch. S.	Occupant's Income.	Pub. Sch. P.	Pub. Sch. S.	Occupant's Income.	Pub. Sch. P.	Pub. Sch. S.					
225			Frederick J. Campbell			At Canada Paper Co.			500		P					
225			William Hyslop and Hans J. Caulfield			Thomas Lester	17	26x160	300	7,800	9,000	16,800	15,000		P	
225			John McLellan			At Hyslop & Caulfield's						1,200		P		
225			George McBride			"						600		P		
225			Frank W. Hering			"						1,200		P		
225			Andrew Muxdock			"						1,200		P		
225			Charles E. Urquhart			"						1,200		P		
225			Richard Tew			George Kelly	19	26x160	300	7,800	8,600	16,300	5,000		P	
225			Albert F. Ede			At Tew's						1,300		P		
225			Joseph Pease			"						400		P		
225			J. J. Millman			"						350		P		
225			J. Johnson			Over No. 19.					600	500	1,000		P	
225			Henry S. Northrop			Henry S. Northrop										
225			John Lyman			John Lyman										
225			John H. McKinnon			John H. McKinnon	21	26x160	300	7,800	9,000	16,800	55,000		P	
225			Etna D. Howe			Etna D. Howe										
225			George J. Van Nostrand			George J. Van Nostrand										
225			Charles Smith			At Northrop & Lyman's							500		P	
225			George McKinnon			"							550		P	
225			Charles G. Begg			"							500		P	
225			Charles Richards			"							320		P	
225			James H. Pearce			Estate of Moses Staunton	23	26x160	300	7,800	7,000	14,800	3,000		P	
225			T. Gibbard			At James H. Pearce's							320		P	
225			R. Caldwell			"							320		P	
225			Vacant flat			Over No. 23.					2,000	2,000			P	
225			Edward Hickson and Julius Duncan			Estate of Moses Staunton	25	26x160	300	7,800	9,000	16,800	22,000		P	
225			Frederick Kelk			At Hickson & Duncan's							600		P	
225			Mark T. Lester			"							1,150		P	
225			Hugh Crabb			"							550		P	
225			David Murray			"							600		P	
225			John Flett and Henry Lowndes			Mary G. Gunther	27	25.3x160	300	7,575	6,000	13,575	5,000		P	
225			Arthur B. Cordingley			At Flett & Lowndes							400		P	
225			Alfred Boyd			Over No. 27							400		P	
225			Allison H. Sims			"					1,500	1,500	600		P	
225			Toronto Trimming & Tassel Co., Julius Silberstein			"					1,000	1,000	1,000		P	
225			Alexander Asher and Harry Leeson			Basement of No. 27						500	500	2,000		P
225			William J. Suckling and Frank Cassidy			John B. Smith	29	25x160	300	7,500	9,000	16,500	2,500		P	
225			William Bryce			"	31	25x160	300	7,500	9,000	16,500	6,000		P	
225			Jacob S. Saunders			At Bryce's							500		P	
225			George S. T. Bryce			"							400		P	
225			James Ritchie			"							500		P	
225			Vacant warehouse			John B. Smith, Lessee	33	25x160	300	7,500	9,000	16,500	400		P	
225			Henry Nerlich			City of Toronto; John B. Smith, Lessee	35	25x160	300	7,500	9,000	16,500	35,000		P	
225			Charles B. Doherty			"							400		P	
225			Herman Nerlich			At Nerlich's							400		P	
225			John Burns			"							400		P	
225			Thomas F. Clark			"							400		P	
225			Henry S. Howland and Peleg Howland			City of Toronto; John B. Smith, Lessee	37	25x160	300	7,500	9,000	16,500	20,000		P	
225			Albert A. Miller			At Howland's							1,200		P	
225			Thomas G. Dexter			"							1,200		P	
225			Howard P. Hemming			"							600		P	
225			Thomas F. Cowan			"							600		P	
225			Charles F. Grover			"							600		P	
225			George Nicholl			"							400		P	
225			George B. Ball			"							400		P	
225			George B. Smith			City of Toronto; John B. Smith, Lessee	39	25x160	300	7,500	9,000	16,500	25,000		P	
225			Alexander Mackie			At George B. Smith's							1,200		P	
225			Asa C. Rogers			"							500		P	
225			Milton Kerr			"							500		P	
225			William H. May			"							500		P	
225			Robert Gemmill			"							400		P	
225			Colin Cookburn			"							400		P	
225			William Adams			City of Toronto; John B. Smith, Lessee	41	33x195	320	10,560	11,500	22,060	12,000		P	
225			Samuel Adams			At William Adams							500		P	
225			W. H. Love			"							320		P	
225			A. Foley			"							500		P	
225			W. H. W. Sheppard			"							500		P	
225			James Alexander			City of Toronto; John B. Smith, Lessee	43	33x195	400	13,200	16,000	29,200	30,000		P	
225			Thomas O. Anderson			At Alexander & Anderson's							600		P	
225			Thomas P. Hays			"							600		P	
225			James S. Inglis			"							600		P	
225			Adam O. Buchanan			"							1,200		P	
225			David D. Braik			"							1,200		P	
225			Charles J. Scott			"							400		P	
225			Alexander Boyd			Land Security Co.	45	30x170	380							
225			George Boyd			"	47	20x170	310	17,600	27,300	44,900	30,000		P	
225			John Boyd			At Boyd Bros.							400		P	
225			Richard Lee			"							400		P	
225			W. J. Hopwood			"							400		P	
225			Frederick Freeman			"							400		P	
225			H. N. Gilles			"							400		P	
225			Owen Jenner			"							400		P	
225			E. H. Walsh			"							400		P	

OCCUPANT.	OWNER.	Street or Lot No.	Size of Lot.	Rate per foot.	Value of Land.	Value of Buildings.	Total Value.	Occupant's Income.	Pubs. Sch. P.	Sep. Sch. S.
McClary Manuf'g Co.	Land Security Co.	40	25x170	310	7,750	0,000	18,750	8,000	P	P
David McKillop	At McClary Man'g. Co.							600	P	P
John J. Gartshore	At No. 49.							600	P	P
William H. Lalley	Land Security Co.	51	50x170	310	15,500	16,000	31,500	20,000	P	P
John Watson	At Lalley, & Watson's	53						1,000	P	P
Thomas H. Scarfo								600	P	P
Thomas Luscomb.								1,000	P	P
Goodyer Rubber Co.	At No. 53.							600	P	P
Robert J. Wylie.								600	P	P
Fred. C. Menzinga	Land Security Co.	55	25x170	310	7,750	7,000	14,750	500	P	P
Vacant store	Over 55.							2,000	P	P
George W. Booth.								500	P	P
Vacant flat									P	P
Samuel Latham and Chas. B. Lowe.	Over 59.					2,000	2,000	5,000	P	P
Samuel Goodman	At Latham's.							400	P	P
Charles Cockshutt	Land Security Co.	59	35x170	310	10,850	8,400	19,250	10,000	P	P
J. Medcalf	At Cockshutt's							350	P	P
George Smith.								350	P	P
H. McIntyre								350	P	P
J. W. Fraser								350	P	P
James Scott								350	P	P
George Nichol								350	P	P
William C. Harvey									P	P
Catherine Orr	Land Security Co.	61	40x170	310	12,400	12,000	24,400	20,000	P	P
Charles C. Van Norman.									P	P
Edmond Gunn	At Orr & Harve; s							500	P	P
B. F. Morley								600	P	P
J. E. Sharpe								400	P	P
D. Bickell								500	P	P
A. P. T. Andrew									P	P
Frederick Nicholls	Land Security Co.	63 to 69	82x170	310	28,520	19,500	48,020		P	P
George F. Madden	At Permanent Exhibition.							400	P	P
Jesse J. Cassidy	City of Toronto; William and George Hendrie, Lessees.	83	100x185	310	31,000	2,600	33,600		P	P
Vacant building	Over 83							2,000	P	P
Darwin L. Van Vlack	City of Toronto; Robert B. Ewing, Lessee.	87	35x160	300	10,500	13,000	23,500	4,000	P	P
Robert E. Ewing	City of Toronto; Dominion Transport Co., Lessees.		54.6x160	290	15,805	1,500	17,305		P	P
Unfinished building	City of Toronto; A. R. Williams, Lessee.		73x160	290	21,170		21,170		P	P
Vacant land	City of Toronto; E. B. Osler, Lessee.		175x120	280	40,000		49,000		P	P
			18x50	250	4,500	50	4,550		P	P
Robert McBride	City of Toronto; James Smith, Lessee.		35x140	250	23,750	35,000	58,750	10,000	P	P
John Wright	Walker, sub-Lessee.		75x140	250					P	P
Joseph Roy	At Walker House.							500	S	P
James Livingstone								400	S	P
John Grimes								400	S	P
Cyclorama Co. of Ontario.	City of Toronto; Cyclorama Co., Lessee.	131	127x140	180	22,860	14,500	37,360	2,000	P	P
Vacant land	City of Toronto; Estate of Bishop Fuller, Lessee.		313x140	180	56,340		56,340		P	P
Christopher G. Harris	City of Toronto; C. P. Archibald, Lessee.	175	75x75	170	12,750	12,000	24,750	2,000	S	P
Grand Trunk Railway	Grand Trunk Railway		952x200	100	95,200	26,000	121,200		P	P
John B. Hay	At G T. R. Freight Sheds.							400	P	P
R. L. Nelles								1,400	P	P
John A. Teifer								600	P	P
G. S. Spence								1,300	P	P
Grand Trunk Railway	Grand Trunk Railway.		634x217	75	48,650	100	47,750		P	P
			653x230	66	43,098	147	43,245		P	P
	Grand Trunk Railway Round House.					11,000	11,000		P	P
						20,000	20,000		P	P
	Grand Trunk Railway.		9 1/2 acres	5,000	47,500		47,500		P	P
ESPLANADE STREET—NORTH SIDE, EAST END.										
Customs Examining Warehouse	Dominion Government.		87x125	200	17,400	155,000	172,400	exm't		
			300x125	175	52,500	75,000	127,500	exm't		
Customs Engine House	No land					3,000	3,000	exm't		
Vacant building	Baldwin Estate; John B. Robert and Wm. J. Smith, Lessees.		146x174	150	21,000	500	22,400		P	P
Michael McLaughlin	City of Toronto; Michael McLaughlin and A. Moore, Lessees.		66x200	175	11,550	7,500	19,050	4,000	P	P
Arthur Moore	At McLaughlin's							320	P	P
Silas H. Foster	City of Toronto; Land Security Co., Lessees, W. W. Park, sub-Lessee.		26x242	150	3,000	750	4,650		P	P
Arthur H. Lawson	W. W. Park, sub-Lessee.	66	16x242	150	2,400		2,400		P	P
Lewis E. Lawson									P	P
Gateway	W. W. Park, sub-Lessee.								P	P
Thomas Barnett and David McGachie	Rear							2,000	P	P

Occupant's Income.	Pub. Sch.	Prop. Sch.	OCCUPANT.	OWNER	Street or Lot No.	Size of Lot	Rate per foot.	Value of Land.	Value of Buildings.	Total Value.	Occupant's Income.	Pub. Sch.	Prop. Sch.
8,000	P	P	Wm. Armitage and Robert Gustin	Rear City of Toronto; Land Security Co., Lessee, W. W. Park, sub-Lessee	66	No land		1,300	1,300	300			P
20,000	P	P	McAlpin Tobacco Co.	At McAlpin's		154x213	50	7,700	10,000	17,700	10,000	600	P
1,000	P	P	L. R. Seymour	City of Toronto; Land Security Co., Lessee, W. W. Park, sub-Lessee		{ Land taken above }		000	000	1,000	1,000	600	P
1,000	P	P	John Ashworth	City of Toronto; Land Security Co., Lessee, W. W. Park, sub-Lessee		No land		1,000	1,000	3,500	3,500		P
2,000	P	P	Cline Manuf'g. Co.	"		109x84	75	8,175	3,700	11,875			P
5,000	P	P	Wallace Millichamp and Wm. H. Millichamp	"	78	45x84	75	3,375	1,400	4,775	2,000		P
10,000	P	P	Toronto Mill Stock and Metal Co.	At Mill Stock Co.		102x238	200	20,400	4,200	24,600			P
500	P	P	R. E. H. Buckner	City of Toronto; William and George Hendrie, Lessees		Land above		250	250				P
400	P	P	William Hendrie	Wm. and G. Hendrie, Lessees		90x253	200	18,000	10,000	28,000	15,000		P
350	P	P	George Hendrie	City of Toronto; Dominion Transport Co., Lessee		{ 72x253 Land taken at Union Station }		8,040	7,000	15,040	7,500		P
350	P	P	Ferdinand Giles	City of Toronto; A. R. Williams, Lessee		630x280	130	81,000	100,000	250,000			P
350	P	P	Dominion Transport Co.	Grand Trunk Railway		At Union Station					3,000		P
500	P	P	Alfred R. Williams	"							500		P
20,000	P	P	American Express Co.	At Union Station							1,200		P
500	P	P	Grand Trunk Railway	"							1,500		P
600	P	P	Edmund Wragge	"							1,200		P
400	P	P	William Gormally	"							600		P
600	P	P	John Earl	"							1,200		P
500	P	P	Arthur White	"							600		P
400	P	P	John A. Carlaw	"							1,200		P
400	P	P	William Parsons	"							600		P
400	P	P	Lorenzo D. Longi and A. M. F. Gianelli	"				6,000	6,000	350			P
2,000	P	P	Canada Railway News Co.	At Canada Railway News Co.							1,000		P
4,000	P	P	Thomas P. Pheelan	Grand Trunk Railway		95x200	75	71,400	100	71,500			P
4,000	P	P	Grand Trunk Railway	"		530x200	65	34,450		34,450			P
5	P	P	"	"		100x160	75	7,500		7,500			P
5	P	P	"	"		653x230	55	35,915	3,000	38,915			P
5	P	P	ESPLANADE STREET—SOUTH SIDE, EAST END.										
5	P	P	Vacant land	Canada Pacific Railway		4 43-100 a	19440	80,070		80,070			P
5	P	P	"	"		3 5-100 a	18275	49,920		49,920			P
5	P	P	"	"		2 88-100 a	10200	46,560		46,560			P
10,000	P	P	Argonaut Rowing Club	City of Toronto; Argonaut Rowing Club, Lessees		50x430	100	5,000	12,000	17,000			P
500	P	P	Henry Ackroyd	City of Toronto; Toronto Rowing Club, Lessees		No land		100	100	1,000			P
400	P	P	Toronto Rowing Club	"		50x450	100	5,000	3,800	8,800			P
400	P	P	Harry F. Hodgson	At Toronto Rowing Club		No land		100	100	400			P
2,000	P	P	Vacant water lot	City of Toronto; Toronto Rowing Club, Lessees	21	25x430	100	2,500		2,500			P
2,000	P	P	Frank Noverro	City of Toronto; Frank Noverro, Lessee	20	50x400	100	5,000	2,000	7,000	500		P
2,000	P	P	Edward Bassett	City of Toronto; Edward Bassett, Lessee	19	25x430	100	2,500	600	3,100	100		P
400	P	P	Vacant water lot	City of Toronto; Estate of Bishop Fuller, Lessee	18	20x430	100	2,000		2,000			P
400	P	P	"	"	17	20x430	100	2,000		2,000			P
1,400	P	P	William H. Clendenning	City of Toronto; W. H. Clendenning, Lessee	16	125x430	100	12,500	14,000	26,500	600		P
1,300	P	P	David MacMurchy	City of Toronto; Dan'l & Wm. MacMurchy, Lessees	15	25x430	100	2,800	700	3,200			P
500	P	P	William MacMurchy	City of Toronto; Estate of Bishop Fuller, Lessees	14	25x430	100	2,500		2,500			P
500	P	P	Vacant water lot	City of Toronto; Toronto Canoe Club, Lessees	13	25x430	100	2,500	1,100	3,600			P
500	P	P	Toronto Canoe Club	City of Toronto; Canada Pacific Railway, Lessee	12	25x430	100	2,500	500	3,000			P
500	P	P	Canada Pacific Railway	City of Toronto; Richard Dissette, Lessee; Frank Wismer, Sub-Lessee	11	60x200	70	4,200	4,000	8,200	3,000		P
0	exmt		Royal Canadian Yacht Club	City of Toronto; Richard Dissette, Lessee	10	60x230	30	1,800	700	2,500			P
0	exmt		Vacant lot	Grand Trunk Railway	9	25x430	100	2,500		2,500			P
0	exmt		"	"	8	25x430	100	2,500		2,500			P
0	P	P	"	"	7	25x430	100	2,500		2,500			P
0	P	P	Vacant land and water lot	"	6	50x500	80	4,000		4,000			P
0	P	P	"	"	5	50x530	80	4,000		4,000			P
0	P	P	"	"	4	50x550	80	4,000		4,000			P
0	P	P	"	"	3	50x500	80	4,000		4,000			P
0	P	P	"	"	2	50x580	80	4,000		4,000			P
0	P	P	"	"	1	50x580	80	4,000		4,000			P
0	P	P	Vacant building	City of Toronto; Canada Pacific Railway, Lessee		608x650	60	30,480	3,000	39,480			P
2,000	P	P	Vacant water lot	City of Toronto		65x700	80	5,200		5,200	exmt		P

ASSESSMENT ROLL.—ST. GEORGE'S WARD.

OCCUPANT.	OWNER	Street or Lot No.	Size of Lot.	Rate per foot.	Value of Land.	Value of Buildings.	Total Value.	Occupant's Income.	Pub. Sch. A. B. C.	Pub. Sch. D. E.
Charles H. Sproule	Charles H. Sproule	Pt. 5	231x500		924	1,000	1,924			P
Vacant house	Henry Totten	10	185x600		825	1,000	1,825			P
Vacant lot	William G. Falconbridge	10	185x600		600		600			P
Fredrick E. Dixon	Marion M. Chadwick	Rear 6	202x300		1,048	600	1,048			P
A. M. Chadwick		Rear 6				600	600			P
Vacant lot	Alexander J. Robertson	Rear 6	52.6x300		167		167			P
	Edward M. Chadwick	Pt. 6	52.0x300		167		167			P
William J. Whitton	Joseph W. Bently	Pt. 6	50x300	12	600	600	1,200			P
Vacant house	George Gooderham	Pt. 6	100x100	12	1,200	800	2,000			P
George Gooderham		244	147x200	12	1,764	4,000	5,764			P
Vacant lot		Rear 6	56 2x207	4	210		210			P
Reuben B. Belden	Michael J. Woods	Pt. 7	27x620	10	270	350	620			P
Vacant house		7	27x620	10	270	350	620			P
Elizabeth Grey		7	27x620	10	270	350	620			P
Edmund T. Lightbourne		7	27x620	10	270	350	620			P
Lyonel V. Percival		7	27x620	10	270	350	620			P
Vacant house		7						2,450		P
William T. Aikens	William T. Aikens	8	195x920	10	1,950	550	3,250			P
Vacant lot	City of Toronto	9	5 acres	600	3,000		3,000	exmt		P
	J. T. Matthews	Pt. 14	30x400	4	1,200		1,200	exmt		P
		15	100x350	4	400		400			P
		15	350x350	4	1,400		1,400			P
	City of Toronto	16	5 acres	400	2,000		2,000	exmt		P
	James Morrison	17	5 acres	200	1,000		1,000			P
Isaac C. Gilmour	Isaac C. Gilmour	Pt. 19	100x150	7	700	500	1,200			P
J. Hunter Brown		19	60x150	7	350	500	850			P
Clarence J. Whitney	P. James McNally	Pt. 19	60x150	7	350	750	1,100			P
James Price	James Price	Pt. 19	34x150	7	238	500	738			P
Frank Rolph	Frank Rolph	Pt. 19	34x150	7	238	500	738			P
Joseph T. Rolph	Joseph T. Rolph	Pt. 19	34x150	7	238	500	738			P
David W. Thompson	David W. Thompson	Pt. 19	60x150	7	350	500	850			P
John L. Kerr	Charles E. Hooper	Pt. 19	50x150	7	350	500	850			P
Charles E. Hooper		19	50x150	7	350	600	950			P
Vacant lot	Vernon B. Wadsworth	Rear 19	150x150	5	750		750			P
A. Thornton Todd	A. Thornton Todd	Pt. 19	150x150	5	750	500	1,250			P
Whitney T. Harris	Whitney T. Harris	Pt. 15	50x150	5	250	350	600			P
Joseph Johnson	Joseph Johnson	Pt. 10	50x150	5	250	350	600			P
George Leslie, jr.	George Leslie, jr.	Pt. 18	300x650	8	2,400	3,000	5,400			P
Daniel E. Thompson	Daniel E. Thompson	Pt. 20	75x450	12	900	600	1,500			P
Casimir S. Gzowski, jr.	Casimir S. Gzowski, jr.	Pt. 20	75x450	7	325	600	1,125			P
Vacant lot	A. Thornton Todd	Rear Pt. 20	100x150	4	400		400			P
Edward R. C. Clarkson	E. R. C. Clarkson	Pt. 21	70x550	15	1,050	600	1,650			P
John Irwin	John Irwin	Pt. 21	80x550	15	1,200	600	1,800			P
F. Osmond Cayley	F. O. Cayley	Pt. 21	83x550	7	581	650	1,231			P
Alexander J. Robertson	Alexander J. Robertson	Pt. 21	80x150	12	900	700	1,600			P
Vacant lot	J. Grant Ridout	Rear Pt. 21	70x400	4	280	700	980			P
John McD. Kerr	Rev. John D. Cayley	Pt. 21	80x150	6	480		480			P
Frank Cayley	William A. Clark	Pt. 21	100x400	9	360	200	560			P
Vacant lot	Frank Cayley	Pt. 21	90x50	7	330	600	1,230			P
	George A. McKenzie	Pt. 22	82.6x550	15	1,237		1,237			P
Lewis W. Ord.	Horace Thorne	Pt. 22	82.6x550	15	1,237	700	1,937			P
Vacant lot	City of Toronto	24	330x350	5	1,650		1,650	exmt		P
		Pt. 25	132x600	5	600		600			P
		26	264x900	9	2,376		2,376			P
		25	132x600	8	1,056		1,056			P
		27	7 acres	400	2,800		2,800			P
		28		400	2,000		2,000			P
		29	5 "	400	2,000		2,000			P
		30	5 "	400	2,000		2,000			P
		31	5 "	400	2,000		2,000			P
		32	5 "	400	2,000		2,000			P
		33	9 "	400	3,600		3,600			P
		34	5 "	400	2,000		2,000			P
		35	5 "	400	2,000		2,000			P
		36	5 "	400	2,000		2,000			P
		37	5 "	400	2,000		2,000			P
		38	5 "	400	2,000		2,000			P
		39	5 "	400	2,000		2,000			P
		40	5 "	400	2,000		2,000			P
		41	5 "	400	2,000		2,000			P
		42	5 "	400	2,000		2,000			P
		43	5 "	400	2,000		2,000			P
		44	5 "	400	2,000		2,000			P
		45	5 "	400	2,000		2,000			P
		46	5 "	400	2,000		2,000			P
		47	5 "	400	2,000		2,000			P
		48	5 "	400	2,000		2,000			P
		49	5 "	400	2,000		2,000			P
		50	5 "	400	2,000		2,000			P
		51	5 "	400	2,000		2,000			P
		52	5 "	400	2,000		2,000			P
		53	5 "	400	2,000		2,000			P
		54	5 "	400	2,000		2,000			P
		55	5 "	400	2,000		2,000			P
Fred. J. Stewart	Fred. J. Stewart	Rear Pt. 23	330x550	4	1,320	600	1,920			P
Joseph Clarke	William A. Clark	Pt. 22	50x120	4	200	900	1,100		500	P
Willoughby Cummings	John Taylor	Pt. 22	77x163	7	539	800	1,339			P
Vacant house	William Ward	Pt. 22	165x550	7	1,155	1,500	2,655			P
Reuben Gibon		Pt. 56	66x95	5	330	75	405			P
A. Rankin and A. J. Close	G. Slason Morphy	Pt. 56	50x180	5	250	500	750			P
George G. Francis	Estate of Geo. B. Morphy	Pt. 56	50x180	5	250	700	950			P
Mary A. Mead	Mary A. Mead	Pt. 56	100x180	15	1,500	1,700	3,200			P
Robert S. Smellie	Estate of Geo. B. Morphy	Pt. 56	50x180	5	250	400	650			P

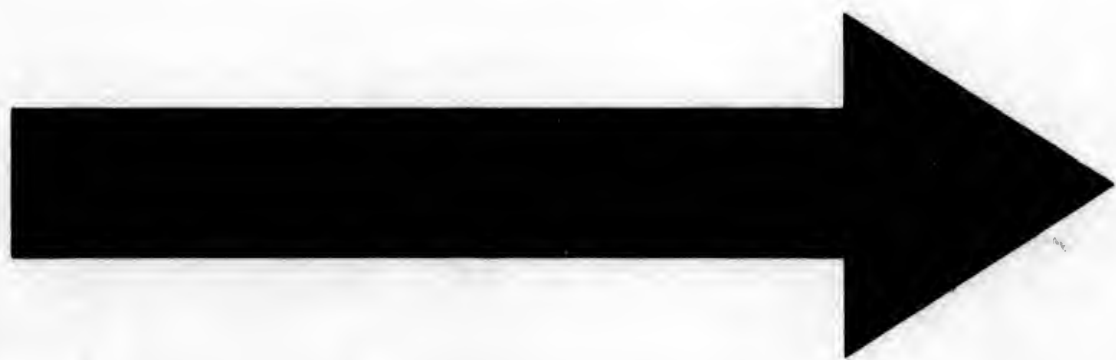

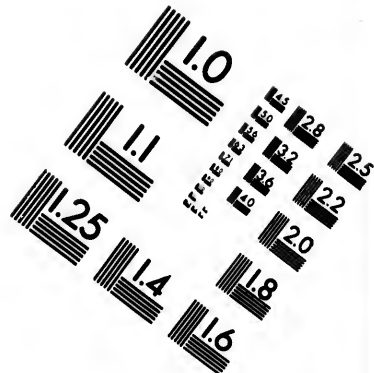
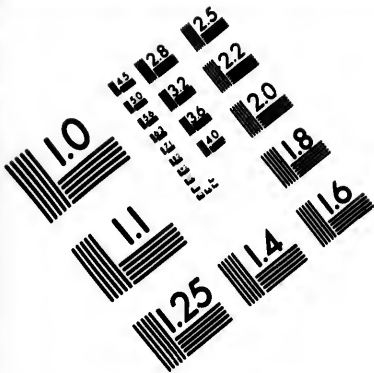

**IMAGE EVALUATION
TEST TARGET (MT-3)**

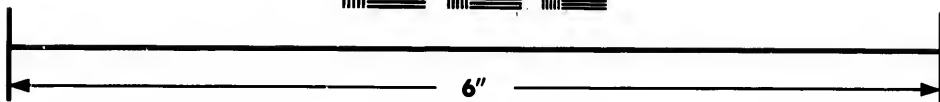
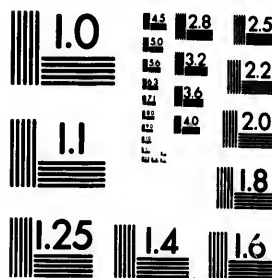

**Photographic
Sciences
Corporation**

23 WEST MAIN STREET
WEBSTER, N.Y. 14580
(716) 872-4503

18
20
22
25
28

10

OCCUPANT.	OWNER.	Street or Lot No.	Size of Lot	Rate per foot.	Value of Land.	Value of Buildings.	Total Value.	Occupant's Income.	Pub. Sch. P. & Sep. Sch. S.
William A. Reeve	Estate of Geo. P. Morphy	58	50x180	5	250	400	650	..	P
Vacant lot	"	58	4 acres	500	2,000	..	2,000	..	P
Edgar J. Jarvis	E. J. Clark	57	5	2,000	10,000	600	10,600	..	P
Vacant lot	John Malton	Pt. 58	130x900	7	973	..	973	..	S
H. McCulloch	Alice C. Moffatt	Pt. 58	46.6x150	10	465	400	865	..	P
Robert McClain	L. H. Moffatt	Pt. 58	46.6x150	10	465	400	865	..	P
E. Douglas Armour	E. Douglas Armour	Pt. 58	46.6x150	7	325	400	725	..	P
George R. Bartlett	Wm. P. Atkinson	Rear Pt. 58	50x140	3	150	400	550	..	P
William P. Atkinson	"	58	50x140	3	150	400	550	..	P
Vacant lot	"	58	100x140	2	200	..	200	..	P
"	"	58	280x140	2	620	..	620	..	P
St. Andrew's Church	Vernon B. Wadsworth	Pt. 59	98x200	8	784	1,500	2,224	exm't	..
Arthur Sweetman	J. P. Clark	Pt. 59	46.6x200	8	273	500	773	..	P
James E. Robertson	Joseph Barber	Pt. 59	1 acre	1,000	1,000	300	1,300	..	S
Vacant lot (in rear)	J. P. Clark	3 acres	333	1,000	..	1,000
James E. Robertson	City of Toronto	54	5	300	1,000	300	1,600	exm't	..
Vacant lot	"	55	5	500	2,500	..	2,500
William Guy	E. R. C. Clarkson	402	90x125	10	600	480	1,080	..	P
Vacant house	"	404	60x125	10	600	800	1,400	..	P
George H. Clarkson	"	1	60x125	9	540	400	1,000	..	P
Vacant house	"	3	60x125	9	540	400	1,000	..	P
Riohard Thorne	"	5	60x125	9	540	400	1,000	..	P
Vacant house	"	7	60x125	9	540	400	1,000	..	P
"	"	9	6 x 125	9	540	400	1,000	..	P
"	"	11	60x125	9	540	400	1,000	..	P
"	"	12	60x125	9	540	400	1,000	..	P
William Ferguson	"	13	60x125	9	540	400	1,000	..	P
W. G. A. Lambe	"	4	60x125	9	540	400	1,000	..	P
Vacant house	"	6	60x125	9	540	400	1,000	..	P
"	"	8	60x125	9	540	400	1,000	..	P
"	"	10	60x125	9	540	400	1,000	..	P
"	"	12	60x125	9	540	400	1,000	..	P
Thomas Williamson	"	14	60x125	9	540	400	1,000	..	P
Robert Kilgour	"	406	60x125	15	900	500	1,400	..	P
Vacant lot	City of Toronto	408	60x125	15	900	280	1,180	..	P
"	"	5	5 acres	500	2,500	..	2,500	exm't	..
"	"	5	"	500	2,500	..	2,500
"	"	5	"	500	2,500	..	2,500
"	"	5	"	500	2,500	..	2,500
"	"	5	"	500	2,500	..	2,500
"	"	5	"	500	2,500	..	2,500
"	"	5	"	500	2,500	..	2,500
Light house	Dominion Government	15	"	2,500	..	2,500
Public School	"	{	Land taken above	..	7,500	30,000	27,500
George Durnan	"	{	No land	250	250
Robert Begg	George Durnan	..	"	150	150	..	P
Vacant house	"	..	"	150	150	..	P
James Howard	"	..	"	100	100	..	P
Lakeside Home for Children	City of Toronto	Pt. 68	Land above	2,500	2,500	exm't	P
George Durnan, jr.	George Durnan, jr.	574	{ Gov't Reserve	375	375	..	P
Vacant lot	John T. Small	..	188x900	7	1,302	..	1,302	..	P
John T. Small	"	592	80x900	12	960	550	1,510	..	P
Mr. Justice Street	Mr. Justice Falconbridge	Pt. 69	50x900	7	350	400	750	..	P
Vacant lot	City of Toronto	..	5 acres	120	600	..	600	exm't	P
Wallace McLean	City of Toronto; W. McLean, Lessee	71	5 acres	120	600	..	600	exm't	P
Charles Moss	James Loudon	72	2 1/2 acres	360	900	400	1,000	..	P
C. E. Maddison	Thomas Loudon	72	2 1/2 acres	360	900	300	1,200	..	P
Vacant lot	City of Toronto	73	5 acres	150	750	..	700	exm't	..
"	"	74	5 acres	150	750	..	750	exm't	..
"	"	75	5 acres	150	750	..	750	exm't	..
John Drynan	Mary Weatherston	Pt. 76	60x660	7	422	400	822	..	P
John G. Murray	John G. Murray	Pt. 76	132x660	7	924	400	1,324	..	P
J. Murray	"	Pt. 76	68x660	7	422	400	822	..	S
Robert St. B. Young	"	Pt. 76	68x660	7	422	400	822	..	P
Mary A. Bryson	S. F. McMaster	Pt. 77	78x660	7	408	700	1,108	..	P
Gordon McKenzie	P. B. Osler	Pt. 77	63x660	7	441	950	1,391	..	P
John Davison and M. Kirkland	Estate of Chas. Ferguson	Pt. 77	57x660	7	399	700	1,099	..	P
George A. Sweeney	George A. Sweeney	Pt. 77	100x660	7	700	1,500	2,200	..	P
Walter Ferram	Walter Ferram	Pt. 77	50x660	7	350	850	1,200	..	P
Villiers Sankey	"	Pt. 78	110x660	7	770	400	1,170	..	P
Richard Dennis	Richard Dennis	Pt. 78	55x660	7	385	400	785	..	P
William D. Oakley	Villiers Sankey	Pt. 78	70x660	7	490	390	880	..	P
Guy Warwick	Amelia C. Duggan	Pt. 79	95x660	7	635	400	1,035	..	P
William Armstrong	Mrs. L. Armstrong	Pt. 79	50x660	7	350	400	750	..	P
Victor Armstrong	James H. Morris	Pt. 79	100x660	7	700	500	1,200	..	P
Robert Marshall	Robert Marshall	Pt. 79	80x660	7	560	500	1,060	..	P
Henry Wade	Henry Wade	Pt. 79	50x660	7	350	500	850	..	P
Maggie Hawthorne	A. S. H. VanKoughnet	Pt. 79	60x660	7	350	500	850	..	P
Vacant lot	Charles Eyerson	Pt. 80	68x300	7	422	..	422	..	P
R. B. Ellis	Robert B. Ellis	Pt. 80	64x360	7	428	400	828	..	P
John F. Ellis	John F. Ellis	Pt. 80	64x370	7	448	300	748	..	P
Vacant lot	Thomas Tushingham	Pt. 80	64x300	7	448	..	448	..	P
John H. Walker	"	Pt. 80	33x250	7	224	300	524	..	P
Silas H. Foster	"	Pt. 80	33x250	7	224	300	524	..	P
Vacant land	James E. Smith	Rear Pt. 80	2 acres	140	280	..	280	..	P
Vacant house	S. Frank Wilson	682	66x400	8	528	400	1,028	..	P
Albert Nordheimer	Amelia C. Duggan	684	67x195	7	469	400	869	..	P

Vacant
 William
 John S.
 Vacant
 R. Fred
 Vacant
 Charles
 John R.
 Mrs. D.
 Vacant
 John S.
 Vacant
 William
 Charles
 T. A. R.
 Patter
 Mrs. Tu
 Emily I
 John H.
 Alexand
 Fred. D.
 Fred W.
 Niagara
 ST

ASSESSMENT ROLL.—ST. GEORGE'S WARD.

OCCUPANT.	OWNER.	Street or Lot No.	Size of Lot.	Rate per foot.	Value of Land.	Value of Buildings	Total Value.	Occupant's Income.	Pub. Sch. P. Sep. Sch. S.
Vacant house	John R. Barber	666	63x195	7	441	100	841		P
"	Robert Barber	81	Land taken in front.			900	900		P
"	John Ritchie, jr	668	63x195	7	441	500	941		P
William A. Halliday	William J. McMaster	670	40x195	7	280	1,400	1,680		P
John Scott	John Hanlan	672	40x195	7	280	850	1,230		P
Vacant house	Mary C. Jarvis	674	50x195	7	350	600	950		P
R. Fred. Thomas	R. Fred. Thomas	Pt. 81	50x34	2	100	350	450		P
Vacant house	Amelia C. Duggan	678	50x195	7	350	600	950		P
"	John Hanlan	678	25x195	7	175	300	475		P
Charles Cornish	"	680	25x195	7	175	300	475		P
John R. Preston	"	682	25x195	7	175	300	475		P
Mrs. Danroche	"	684	25x195	7	175	300	475		P
Vacant house	"	686	25x195	7	175	300	475		P
John S. Norrie	"	688	25x195	7	175	300	475		P
Vacant lot	Mrs. Mary Clark	Pt. 81	50x134	2	100		100		P
"	"	Pt. 81	50x134	2	100		100		P
"	"	Pt. 81	50x135	2	100		100		P
"	"	Pt. 81	50x134	2	100		100		P
William Clark	William Clark	690	78x375	10	780	650	1,430		S
Charles Heber	Charles Heber	736	5 acres	1,500	7,500	600	8,100		S
T. A. R. Ritchie and A. J. Paterson	T. A. Ritchie and A. J. Paterson		No land			700	700		P
Mrs. Turner	City of Toronto; Mrs. Turner and Peter McIntyre, Lessees	83	600x300	1.50	750	1,500	2,250		P
Emily Durnan	John Hanlan; Emily Durnan, Lessee	83	1 acre	7	360	2,640	3,000		P
John Hanlan	John and Edward Hanlan		2 acres	360	720	1,000	1,720		P
Alexander M. Reid	Boat House & Photo Gallery					100	400		P
"	Edward Hanlan; Fred. and Frank Doty, Lessees		3 acres Pavilion taken above	450	1,350	7,500	8,850		P
Fred. Doty & Frank Doty	Fred. and Frank Doty		Wharf, etc., taken above			2,500	2,500		P
Fred W. Doty	Fred. W. Doty					2,500	2,500	1,000	P
Niagara Navigation Co.	Niagara Navigation Co.							20,000	S

ST. GEORGE-4

Occupant's Income. Pub. Sch. P. Sep. Sch. S. exm't exm't exm't exm't exm't exm't exm't

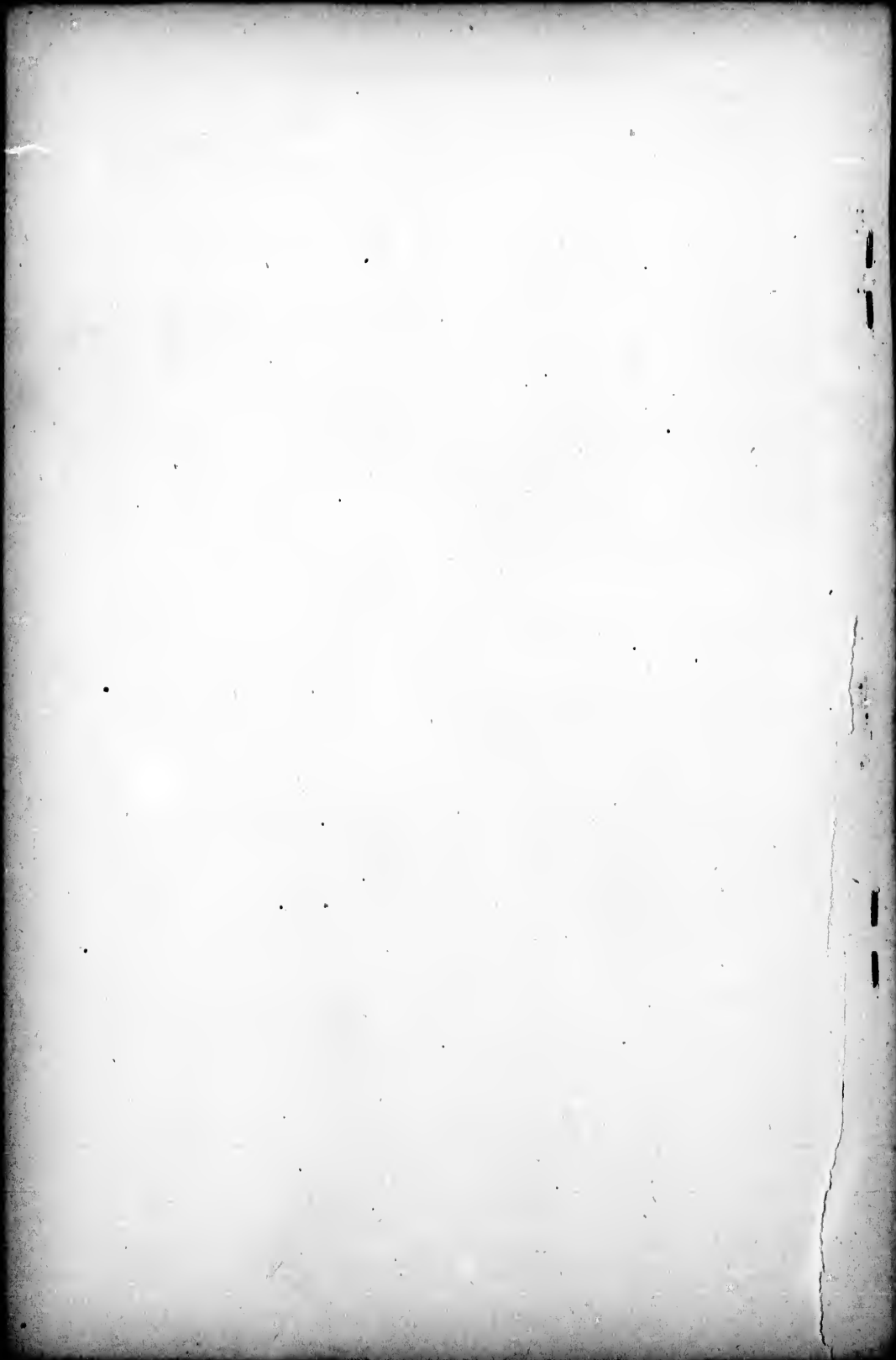

C
V
E
N
I
E
N
C
E
N
T
R
E
L
I
B
R
A
R
Y
O
F
T
H
E
C
O
N
G
R
E
S
S
O
F
T
H
E
U
N
I
T
E
D
S
T
A
T
E
S
O
F
A
M
E
R
I
C
A
C
O
N
G
R
E
S
S
O
F
T
H
E
U
N
I
T
E
D
S
T
A
T
E
S
O
F
A
M
E
R
I
C
A

ASSESSMENT ROLL, 1890.

MUNICIPALITY OF THE CITY OF TORONTO.

ST. JOHN'S WARD.

OCCUPANT.	OWNER	Street or Lot No.	Size of Lot	Rate per foot.	Value of Land.	Value of Buildings.	Total Value.	Occupant's Income.	Pub. Sch. P. Sep. Sch. S.
QUEEN STREET—NORTH SIDE, EAST END.									
Wellington Stouffer	Robert H. Gray	6	18.5x131	400	7,367	2,200	9,567	800	F
James Lennox	"	8	23.11x13	400	9,566	5,000	14,566	2,000	F
Timothy Eaton	Timothy Eaton	12 1/2	40.8x131.6	400	18,267	11,000	27,267	...	F
Harris Etteston	Sarah Stubbs	14	16.8x132	400	6,467	300	6,767	250	F
Alex. Asher and Harry Leeson	"	16	15.6x132	400	6,200	350	6,550	400	F
Henry Franklin and John Franklin	"	18	18.8x132	400	7,300	700	5,000	400	F
George Saunders	"	18	"	"	"	"	1,500	"	F
Ann Crew	"	18	"	"	"	"	1,500	"	F
Ambrose A. Knox	William Davies & Co.	22	21x132	400	8,400	"	6,800	1,000	F
William Davies, sr.	"	24	25x132	400	10,000	10,000	16,000	5,000	F
William Davies, jr.	"	"	"	"	"	"	"	"	"
James Davies.	"	"	"	"	"	"	"	"	"
Hugh D. Sinclair and Jas. Smith	"	24	"	"	"	"	1,000	1,000	S
Mary Doyle	"	24	"	"	"	"	1,000	"	S
James Cusin and Charles T. Paul	"	24	"	"	"	"	800	exmt	F
Charles L. Mahony	"	24	"	"	"	"	800	400	F
Dr. May and Dr. White	"	24	"	"	"	"	2,000	exmt	F
Toronto Coffee House	Sons of England	26	"	"	"	"	4,500	4,500	F
William R. Stroud	"	28	"	"	"	"	4,500	1,000	F
Thomas H. Smith and Edward G. Smith	"	30	"	"	"	"	8,000	1,500	F
John W. Carter	"	30	"	"	"	"	1,000	1,000	F
Shaftesbury Hall	Sons of England	30	70.3x130	400	28,100	24,000	31,500	"	F
James W. Burns	City of Toronto	32	18x62	350	6,300	1,600	6,800	800	F
William Darlington	"	34	11.8x62	350	4,112	700	1,000	"	F
Mollie Mendel	"	34	12.4x62	350	4,316	800	4,812	200	F
Ann J. Judah	"	36	12.4x62	350	4,316	800	5,116	300	F
James Wilkins	"	38	14x131	350	4,900	1,400	6,300	200	F
Edward Donlon	"	40	13.2x131	350	4,668	1,400	6,008	700	F
William Mowat	"	40 1/2	14x131	350	4,900	1,600	6,500	800	F
George Lewis	"	42	12.9x131	350	4,462	300	4,762	200	F
John Calladine	"	44	12.4x131	350	4,316	300	4,616	300	F
John Baker	"	46	12.6x131	350	4,375	300	4,675	150	F
Sarah Brown	"	48	12.6x131	350	4,375	300	4,675	800	F
John Munn	"	50	10.8x131	350	6,737	800	7,537	800	F
William A. Robinson	"	52	12.8x131	350	4,462	400	4,862	300	F
Richard Cluff	"	54	21x131	350	7,350	900	8,250	800	F
Jullus J. Hunt	"	56	24x131	350	8,400	1,800	10,200	600	F
Henry Staines	"	60	36x131	350	12,600	50	12,650	600	F
Vacant house	"	{ 62 } 47.10x86	350	16,741	3,000	17,741	"	"	F
Alfred F. Jury	"	64	"	"	"	"	2,000	400	F
Thomas H. Ellis	"	66	34.3x67	400	13,700	800	14,300	800	F
Minnie Rosenthal	Estate of Robert Emery	68	20x67.4	400	8,000	600	8,500	400	F
Lewis M. Jones	"	70	14x67.4	300	4,900	400	5,300	300	F
John Summerfeldt	"	72	12x67.4	300	3,600	300	3,900	100	F
Max Finberg	Alexander Manning	74	11.2x70	300	3,350	200	3,550	200	F
Joseph E. Townsend	"	76	27.6x70	300	8,250	500	8,750	600	F
Solomon Fogler	William T. Aikens	78	26x131	350	9,100	3,000	12,100	800	F
Louis Sievert	"	80	17.5x131	350	6,065	1,200	7,265	500	F
Sarah Gattman	"	82	19.6x131	350	6,825	1,000	7,825	500	F
William Arnot	"	84	26x131	350	7,000	1,100	8,100	400	F
Thomas Clarkson	James R. Roaf	86	26.8x131	350	10,325	800	11,125	800	F
John W. McAdam	"	88	27.5x131	350	9,596	800	10,396	1,000	F
Charles Schmidt	Charles Schmidt	90	26.2x131	350	9,158	1,000	10,158	1,000	F
Thomas Spink	Wallace Millichamp	92	17.3x133	350	6,037	800	6,837	500	F
George H. Birch	"	94	12.6x98	300	3,750	700	4,450	600	F
Harry Elton	"	96	12x98	300	3,600	700	4,300	800	F
William Bernard	"	98 1/2	8x98	300	2,700	100	2,800	100	F
William Fegaa	"	98 1/2	13.5x98	325	4,465	200	4,665	200	F
John A. Gibbons	"	100	20x98	350	7,000	500	7,500	1,000	F
James E. Melrick	Arbuckle Jardine	102	35x86	350	2,250	3,000	11,250	1,500	F
George W. Green	"	104	"	"	"	"	4,000	"	F
Hattie Harris	Charlotte Hickman	104 1/2	10.6x164	300	3,150	75	3,225	150	F
William C. Hickman	"	106	13.7x164	300	4,075	150	4,225	100	F
Theophilus H. Richardson	"	108 1/2	7.6x164	300	2,250	75	2,325	"	F
Amelia Harris	Thomas Foster	108	21x164	300	3,900	450	6,750	200	F
Vacant lot	Henry Lewis	112	21.3x164	300	3,975	"	3,975	"	F
William Smith	James Tilt	{ 114 } 42.5x86	300	14,845	2,000	16,845	1,200	"	F
Osgoode Hall	Ontario Government	114	"	"	"	"	"	"	"
James H. Eaton	At Osgoode Hall	492x276	500	246,000	400,000	646,000	exmt	"	F

OCCUPANT.	OWNER	Street or Lot No.	Size of Lot.	Rate per foot.	Value of Land.	Value of Buildings.	Total Value.	Occupant's Income.	Pub. Sch. P. (Sep. Sch. S)
Charles O. Strange	At Osgoode Hall							450	
Michael J. McNamara	"							600	
J. G. Scott	"							600	
James S. Cartwright	"							2,000	
John Winchester	"							2,250	
Charles B. Grasette	"							500	
Thomas Hodgins	"							3,300	
UNIVERSITY STREET—EAST SIDE, SOUTH END.									
Vacant house	City of Toronto	45	31x98	65	1,866	1,400	2,766	exm't	P
Elizabeth F. Grainger	"	47	31x98	65	1,860	1,375	2,740		P
Cornelius Lordan	"	49	18.6x98	65	1,267	1,200	2,467		P
Neil Gordon	"	51	18.6x98	65	1,267	1,200	2,467		P
Elizabeth McCallum	"	53	18x98	65	1,170	200	1,370		P
Charles Bailey	"	55	22x98	65	1,430	300	1,730		P
Jno. Fahey and Jas. Fahey	"	57	39.5x98	65	2,563	500	3,063		P
John Finch	"	59	30.5x98	65	1,328	330	1,648		P
William Crowden	"	61	20.5x98	65	1,328	330	1,648		P
William Berry	John Finch	63	14.5x98	65	638	100	1,038		P
Harry Theo ad	"	65	25.8x50	50	1,278	350	1,628		P
Elizabeth Collett	" Rear	65	25.8x45	15	385	190	535		P
Thomas Elwood	Ellen Elwood	67	20.6x98	65	1,332	200	1,532		P
Ellen Elwood	"	69	20.6x98	65	1,332	200	1,532		P
James Brent	Alexander Brown	71	40.4x50	50	2,018	300	2,318		P
William Brown	" Rear	75	40.4x45	15	606	250	856		P
Richard W. Meldrum	Richard W. Meldrum	75	40.6x98	65	2,632	2,000	4,632	600	P
William Colgate	David Williams	77	24.7x98	65	1,587	300	1,787		P
George Fansley	"	79	25.7x98	65	1,662	200	1,862		P
Bernard Downey	Mary Downey	81	50x98	65	3,250	600	3,850	200	P
William Howell	William Porter	85	28.4x98	65	1,841	400	2,241		P
Michael Downey	Michael Downey	87	28.5x98	65	1,846	400	2,246		P
Thomas Davis	Hugh Dunlop	89	25x98	65	1,625	400	2,025		P
William E. Foster	"	91	25x98	65	1,625	400	2,025		P
John Nimmo	John Nimmo	93	28.8x98	65	1,738	650	2,388		P
Robert G. Johnston	"	95	28x98	65	1,486	650	2,146		P
Ephraim Butt	Ephraim Butt	97	30.8x98	65	1,926	400	2,326		P
Dunean McBrayne	"	99	20.10x98	65	1,354	150	1,504		P
Louis La Lone	Louis La Lone	101	20x74	50	1,000	750	1,750		P
John Fitze	" Rear	101	20x22	15	300	200	500		P
William Ashworth	Isaac Wardell	105	21x98	65	1,366	400	1,766		P
Harry J. Luff	Marie Keeler	105	21.6x98	40	860	400	1,260		P
Alfred Glocking	"	107	28.5x98	48	1,278	450	1,728		P
Alexander Lucas	Arthur G. Taylor	113	23.10x50	50	1,179	450	1,629		P
Thomas Quealey	" Rear	115	18x48	15	285	150	435		P
James Hodge	Arthur G. Taylor	115	18x48	15	285	150	435		P
Vacant house	"	115	14.2x50	50	708	130	838		P
Harry T. Collinson	"	117	19x98	65	1,235	375	1,610		P
Henry Rudd	Henry Rudd	119	21.6x98	65	1,397	900	2,297		P
Martin Dillon	Ottawa Tolliver	121	20x98	65	1,300	250	1,550		P
James Sullivan	"	123	20x98	65	1,300	250	1,550		P
William Sim	Amelia Summerville	125	18x98	65	1,170	750	1,920		P
Thomas Raynor	"	127	22x50	45	990	475	1,465		P
Henry Thorogood	Grant Fleming	127	47.6x60	45	2,137	450	2,587		P
James Wiseman	John G. Howard	131	21.2x98	65	1,375	325	1,700		P
Theresa Thorogood	"	133	21.2x98	65	1,375	325	1,700		P
James Grand	Neil Gordon	137	42.4x98	65	2,750	400	3,150		P
Joseph Mopham	Eliza Briggs	139	21.3x98	65	1,380	240	1,620		P
John Forsythe	Frank and James Forsyth	141	21.3x98	65	1,380	240	1,620		P
George N. Anderson	Mary Anderson	143	21x98	65	1,365	375	1,740		P
James Warner	James Warner	145	21x98	65	1,365	375	1,740		P
Frame Church	Jewish Synagogue	145	40.7x60	50	2,027	2,500	4,527	exm't	P
Frederick F. Armstrong	Frederick F. Armstrong	145	20x98	65	1,300	1,100	2,400		P
Julia Scharston	Eliza Armstrong	147	20x98	65	1,100	1,100	2,200		P
Eliza Armstrong	"	149	24.10x98	65	1,365	200	1,565		P
Vacant house	"	161	14.6x98	55	797	140	947		P
John Butcher	John Lally	163	30x98	55	1,650	230	1,880		P
Vacant house	"	167	30x98	55	1,650	230	1,880		P
Alexander Smith	Andrew S. Irving	169	17.9x98	65	1,152	375	1,527		P
Alice Dawson	"	171	17.9x98	65	1,152	375	1,527		P
Abania Riggs	"	173	23x98	65	1,495	200	1,695		P
Amie Wibrew	Elizabeth Ferrett	175	17.6x98	65	1,136	500	1,636		P
Harry Wibrew	"	175	17.6x98	65	1,136	500	1,636		P
George Wibrew	"	175	17.6x98	65	1,136	500	1,636		P
John Ballard	"	177	23.3x98	65	1,510	250	1,760		P
James F. Peterkin	James F. Peterkin	179	40x98	65	2,600	650	3,250		P
George Paget	Robert Yorston	181	20x98	65	1,300	250	1,550		P
James Yorston	"	183	40x98	65	2,600	250	2,850		P
John Barker	John Barker	187	59.3x98	65	3,645	1,300	5,145		P
Alfred Evis	Robert Yorston	191	20x98	65	1,300	50	1,450		P
Robert Yorston	"	193	20x98	65	1,300	750	2,050		P
Vacant house	Sarah Wallace	195	21x98	65	1,365	500	1,865		P
John Buckley	"	197	19x98	65	1,235	400	1,635		P
John J. Barker	Elizabeth Thompson	201	40x98	65	2,600	75	2,675		P
George Hamilton	Thomas Sheard	203	14.7x98	55	802	1,000	2,402		P
Eleanor McLaughlin	"	205	14.7x98	55	862	1,000	2,402		P
Charles Sneath	"	207	14.7x98	55	802	1,000	2,402		P
Mary Robinson	"	209	14.7x98	55	1,300	50	1,450		P
Elias Brock	Edward Henry	211	26.6x40	40	675	1,000	1,675		P
Robert P. Compton	"	213	14x40	40	680	130	810		P
William Trevers	Francisco Gilonna	215	30x98	65	1,300	200	1,500		P
Margaret Maddigan	"	217	30x98	65	1,300	200	1,500		P
Phillip Hire	Robert McCallum	219	19.5x98	65	1,252	1,000	2,252		P

82 336.713541 151

ASSESSMENT ROLL.—ST. JOHN'S WARD.

OCCUPANT.	OWNER	Street or Lot No.	Size of Lot.	Rate per foot.	Value of Land.	Value of Buildings.	Total Value.	Occupant's Income.	Pub Sch. P. (Rep. Sch. S.)
William Williams	John Boon	66	18x96	40	720	200	920		P
Vacant house		68	18x96	40	720	200	920		P
John Boon	Hannah Boon	72	31x96	40	1,960	1,400	2,760	300	P
Thomas Epison	Rufus Skinner	74	17.7x96	40	708	180	888		P
Angusta Norris		76	17.7x96	40	708	180	888		P
Joseph Henry	Henry and Wm. Mumford	80	20.2x96	40	807	220	1,027		P
John Wilson	John Wilson	82	20x96	40	800	275	1,075		P
Richard Smith	Charles H. King	84	18.10x96	40	732	275	1,027		P
Mary Lewos		86	18.10x96	40	732	275	1,027		P
Fortunatto Camill	Peter Muekle	88	20.8x96	40	820	275	1,101		P
Robert McKee		90	10.10x96	40	793	300	1,093		P
Faank Piper	Mary Lowe	92	13.10x96	40	553	790	1,253		P
John Dorowy		94	13.10x96	40	553	700	1,253		P
Mary Low			22.4x96	40	493	675	1,168		P
Edwin Tarrants	Robert Birmingham	98	90.3x48	25	2,250	200	2,450		P
Isaac Bulger	Isaac Bulger	104	21.7x78	30	647	200	847		P
Vacant house	Eliza J. Ward	100	21x96	40	840	300	1,140		P
David Moody	Mary Darragh	108	21x96	40	840	275	1,115		P
Richard Brown	Sarah J. Hornshaw	110	20.7x96	40	823	300	1,123		P
William P. Brown	Thomas Wedlock and Margaret Wedlock	112	15.9x65	30	472	400	872		P
James McLaughlin		114	15.9x65	30	472	400	872		P
Minnie Thompson	George Jackson	110	15.9x65	30	472	400	872		P
Vacant house	John Finch	118	15.9x65	30	472	400	872		P
Joseph McCleary	Joseph McCleary	120	20.4x65	35	921	1,900	2,221	500	P
Harry Bates	Charles Clarke	124	17.2x96	40	687	280	967		P
Frank Nelson		126	17.2x96	40	687	180	867		P
Thomas Reynolds	Eliza Bond	128	20x96	40	800	330	1,130		P
Barnett Polakoff		130	20x96	40	800	1,000	1,800	300	P
Unfinished house	Robert Duthie		11.4x96	40	453	400	853		P
Robert Duthie			11.4x96	40	453	400	853		P
Ann Ames		136	17.5x96	40	696	300	996		P
James Scott		138	39.6x50	30	1,185	300	1,485		P
James Ellis			19.9x46	10	198	200	398		P
John Pitman	John Pitman		19.9x46	10	198	200	398		P
Unfinished house		142	16.8x96	40	680	375	1,055		P
Job Bartholomew	Frederick Habndorf		15x96	40	480	300	780		P
Albert Habndorf		148	25x70	30	750	300	1,050		P
Gregory Murphy		150	25x70	30	750	300	1,050		P
William Robinson, jr.			16.8x26	10	167	200	367		P
Timothy Shoehan			16.8x26	10	167	200	367		P
Elizabeth Dawson	Alexander Brown	164	29x50	30	870	550	1,420		P
David Jamieson			14.8x46	10	145	270	415		P
Rupert Garland			14.8x46	10	145	270	415		P
John Day	David Faskin	156	20x96	40	800	250	1,050		P
Joseph J. Smith	Joseph J. Smith	158	20x96	40	800	250	1,050		P
John Dineen	John Dineen	162	39.8x96	40	1,587	200	1,787		P
Elizabeth Thornos	John Sanderson	164	22.5x96	40	897	300	1,197		P
Alexander Smith		166	18x96	40	720	380	1,100		P
Edward McMahon	John Robinson	168	20x96	40	800	150	950		P
William Kettlewell			20x40	10	200	120	320		P
William Wyle			20x40	10	200	120	320		P
Frank Brown		170	20x56	30	600	630	1,230		P
Thomas Graham		172	20x56	30	600	630	1,230		P
John Bell	George W. Smith	174	14.2x96	40	567	300	867		P
John Bennett	Estate of John Bugx	176	14.2x96	40	567	300	867		P
James McClivos		178	15x96	40	600	300	900		P
William McMullin		180	15x96	40	600	300	900		P
Joseph Risher	Elizabeth Spence	182	25.6x50	30	765	450	1,215		P
Henry Brown			25.6x46	10	255	200	455		P
John Bourne		184	12x72	30	360	330	690		P
William Spence		186	22.4x72	35	731	500	1,231	100	P
Edward Snowden	Annie Hunt	188	20.3x50	30	607	700	1,307	200	P
George Hunt		190	20x50	25	500	600	1,100		P
William Cowan	James Johnston	182	20x50	30	600	220	820		P
Joseph McCulloch		194	20x50	30	600	200	800		P
Thomas Cassidy			40x46	10	400	130	530		P
Reuben Stoe	Reuben Stone	196	20x96	40	800	250	1,050		P
Thomas Ryan	William McLean	198	20x96	40	800	650	1,450		P
William Hornisey	Robert McCallum	200	18.4x96	40	733	220	953		P
George Finley	Robert W. Laird	202	21.1x96	40	876	160	1,036		P
Louis Znype	Charles May	204	18.2x93	40	727	200	927		P
Hoslice Mylilo		206	21.7x96	40	853	400	1,253		P
William Burns	William Burns	208	20.3x96	40	810	240	1,050		P
Joseph Mott	Joseph Mott	210	20x96	40	800	800	1,600		P
Thomas Erskine	Robert L. Fraser	212	20x96	40	800	700	1,500		P
John Jarvis		214	20x96	40	800	700	1,500		P
Thomas Cordner	James Robb	216	19x96	40	760	400	1,160		P
Richard Hockridge		218	18x96	40	720	250	970		P
Vacant house		220	25x96	40	1,000	400	1,400		P
John Richardson		222	17.9x96	40	710	250	960		P
CENTRE STREET—EAST SIDE, SOUTH END.									
William Hull	City of Toronto	(5/7)	41.4x41	40	1,653	1,000	2,653	200	P
William Armstrong		9	19.7x93	40	846	600	1,346	200	P
Charles Bouris		11	18.7x93	40	783	600	1,283		P
Chain Wilder		13	19.7x93	40	783	450	1,233		P
Charles A. Page		15	20x90	30	600	300	900		P
Thomas Williams		17	20x90	30	600	350	950		P

Samu
Mary
Vacat
Emme
Vacat
Fanny
Vacat
Mose
Vacat
Math
Fran
Georg
Jame
Mary
Eliza
John
Alice
Willi
John
Harri
Jerom
John
Willi
John
Otto
Mary
Alexa
Vacat
Sartie
Alexa
Grace
Willi
James
John
Shadr
Vacat
Samu
Robert
Vacat
Georg
Thom
John
Edwa
Thom
Joseph
Thom
John
Anth
Thom
Henry
Barbe
Robert
Vacat
Thom
Math
Willi
Vacat
Ralp
Expo
Mich
Thom
Alfre
App
Char
Elvy
Thom
Mary
Patr
Willi
John
Bon
Hon
Willi
Vacat
Willi
Willi
Geo
Thom
Elle
Mio
Dav
Pet
Robt
Edw
Hen
Geo
Geo
Hen
Mo

ASSESSMENT ROLL—ST. JOHN'S WARD.

Occupant's Income.	Pub Sch. P. Sep. Sch. E.	OCCUPANT.	OWNER.	Street or Lot No.	Size of Lot.	Rate per foot.	Value of Land.	Value of Buildings.	Total Value.	Occupant's Income.	Pub Sch. P. Sep. Sch. E.
		Samuel Garrison	City of Toronto	Rear 19	40x80	10	400	200	600		
		Mary How	"	"	20x80	30	600	500	1,100		
		Vacant house	"	"	20x80	10	200	200	400		
		Emma Lesslo	"	Rear 21	20x80	30	600	480	1,080		
		Vacant house	"	"	20x80	10	200	200	400		
		Fanny Hodgman	"	"	40x80	30	1,200	870	2,070		
		Vacant house	"	Rear 25	40x40	10	400	200	600		
		Moses Hullman	Jas. and Margaret Milligan	" 27	81x120	40	1,240	400	1,700		
		Vacant house	"	Rear 29	20x40	10	200	200	400		
		Matthew Kirk	Elizabeth O. Hanley	" 29	20x80	30	600	500	1,100		
		Francis C. Simpson	Francis G. Simpson	31	24.10x120	40	903	469	1,453		
		George Skene	"	33	25.2x120	40	1,008	200	1,208		
		James H. Wright	Eliza Ward	35	20x60	20	400	300	700		
		Mary McGill	"	Rear 31	20x30	5	100	50	150		
		Eliza J. Ward	"	Rear 31	20x30	5	100	250	350		
		John Wholan	Julia Doyle	37	19.6x70	30	585	400	985		
		Alice Hayden	"	Rear 39	19.0x60	10	185	200	395		
		Wilhelmo Bacon	"	"	19.8x70	30	590	400	990		
		John Hanley	"	Rear 41	18.8x60	10	177	200	397		
		Harris Rubin	John Belton	41	13.9x60	30	413	350	763		
		Jeremiah Hoaly	"	43	13.0x60	30	413	350	763		
		John Fluker	"	Rear 43	13.9x60	10	137	300	437		
		William Fuller	"	"	13.9x60	10	137	300	437		
		John B. Remaine	"	Rear 45	21x50	10	210	300	510		
		Otto Mendleshon	"	"	25x60	10	250	300	550		
		Mary Bell	"	45	21x70	30	630	300	930		
		Alexander Warren	"	47	25x70	30	750	300	1,050		
		Vacant house	William Willard	49	21.4x60	30	640	200	840		
		"	"	Rear 49	21.4x60	10	213	150	363		
		Sartie Martino	"	49 1/2	11.7x120	..	463	100	563		
		Alexander Willard	"	51	11.8x120	..	467	100	567		
		Grace Chapel	Estate of Francis Leach	"	23x120	..	920	1,000	1,920	exm't	
		William Why	Francis Brown	55	20.6x120	..	820	200	1,020		
		James W. Lewis	Charles S. Williams	"	"	"	"	"	"		
		John J. Williams	"	57	13.4x70	..	400	1,000	1,400		
		Shadrach Hughes	"	57 1/2	13.4x70	30	400	1,400	1,800		
		Vacant store	"	59	13.4x70	30	400	1,000	1,400		
		Samuel Way	"	Rear 59	20x60	10	200	200	400		
		Robert Bank	"	"	20x60	10	200	200	400		
		Vacant house	Annie O. Flynn	61	19x120	40	760	200	960		
		George Rice	"	63	19x120	40	760	200	960		
		Thomas Down	"	65	19x120	40	760	200	960		
		John O. Hanley	Elizabeth O. Hanley	67	23x120	40	1,120	400	1,520		
		Edward Lansdale	James Clarke	69	18.5x120	40	747	180	927		
		Thomas Wheeler	"	71	20.10x60	30	625	200	825		
		Joseph Poarpoint	"	Rear 71	20.10x60	10	208	200	408		
		Thomas Wilson	"	73	25x60	30	730	350	1,080		
		John Torrance	"	Rear 73	25x61	10	280	200	480		
		Anthony Davio	"	75	15x120	40	600	200	800		
		Thomas Kennedy	Estate of John Burns	81	16.6x80	30	495	400	895		
		Henry Howard	"	83	16.6x80	30	495	380	875		
		Barbara E. Andrews	Barbara E. Andrews	85	20.6x80	30	615	750	1,365		
		Robert Dale	Robert Dale	87	19.9x80	30	592	400	992		
		Vacant house	George Mackereel	89	19.9x120	40	780	400	1,180		
		Thomas Fox	John Price	91	20.2x60	30	605	750	1,355		
		Matthew Samwell	"	93	20.2x60	30	605	750	1,355		
		William Taylor	Mark Samuels	95	13x60	30	390	400	790		
		Vacant house	"	97	13x60	30	390	400	790		
		Ralph Green	"	"	15x60	35	525	700	1,225		
		Exposito R. Antonio	Joseph Foster	"	37.5x41	30	1,122	200	1,322		
		Michael Murray	Estate Wm. Reddin; Margaret Reddin	125	21x120	40	840	400	1,240		
		Thomas McGowan	"	127	21x120	40	840	400	1,240		
		Alfred Taylor	Alfred Taylor	129	19.8x120	40	786	400	1,186		
		Appolos Churchill	Appolos Churchill	131	20x60	30	600	400	1,000		
		Charles Corin	"	Rear 131	19.10x80	10	198	200	398		
		Elyvn Edmonds	James Way	133	19.6x80	30	593	220	813		
		Thomas Stuart	"	135	19.10x80	30	595	220	815		
		Mary Howell	"	Rear 135	19.9x40	10	197	100	297		
		Patrick Berry	"	Rear 135	19.10x40	10	197	200	397		
		William McGann	Estate of John Bugg	137	20x60	30	600	500	1,100		
		John Barber	"	Rear 137	40x60	10	400	200	600		
		Benjamin Phillips	"	139	20x60	30	600	500	1,100		
		Henry Tucker	Mary McDonagh	141	20x120	40	800	200	1,000		
		William Robinson	John Stinson	143	15x60	30	450	250	700		
		Vacant house	"	145	15x60	30	450	250	700		
		William Archibald	"	Rear 145	30x60	10	300	200	500		
		William Lewis	David B. Cockburn	147	15x120	40	600	300	900		
		Thomas Foster	"	147 1/2	15x120	40	600	700	1,300		
		George Virgo	Thomas McGuire	151	20.2x120	40	808	350	1,158		
		Thomas Royland	Edward McGuire	153	20x60	40	600	380	980		
		Edward Corin	"	Rear 153	20x60	10	200	350	550		
		Elen Sherman	William Falconer	155	20x70	30	600	300	900		
		Michael McBrido	"	157	20.2x70	30	608	300	908		
		David Welch	"	Rear 157	40.3x60	10	402	200	602		
		Peter Russell	Robert Johnson	159	20.10x80	30	625	200	825		
		Robert Black	"	Rear 159	39.10x40	10	396	180	576		
		Edward Switzer	Daniel Wilson	161	19.8x80	30	590	600	1,090		
		Herbert Chamberlain	Robert Johnson	163	21.6x120	40	860	400	1,260		
		James Ryan	"	165	18.7x120	40	743	600	1,343		
		George Elliott	"	167	17.10x120	40	713	600	1,313		
		Henry Ventry	"	169	21.8x120	40	807	240	1,047		
		Moses Thomson	Francis Forsyth	171	20x60	30	600	200	800		

OCCUPANT.	OWNER	Street or Lot No.	Size of Lot.	Rate per foot.	Value of Land.	Value of Buildings.	Total Value.	Occupant's Income.	Pub. Sch. P.	Dep. Sch.
James M'or	Robert Farayth	Rear 173	20x80	10	200	250	450			
Thomas Lumb	Charles Ashby	Rear 173	20x80	10	200	250	450			
William Corbett	George Thomas	175	20x120	40	800	550	1,350			
George Thomas	George Thomas	175	20x120	40	800	550	1,350			
James Robb	James Robb	177	40.5x63	35	1,416	800	2,216	500		
Alfred Darch	Estate of Robert Dawson	181	20.4x96	35	896	760	1,556	200		
Francis Dimeo	Vincent Dimeo	183	16x120	40	640	480	1,120			
Joseph Sharp	Francis Scott	185	20x120	40	800	200	1,000			
Charles Sharp	Fanny Scott	187	20x120	40	800	200	1,000			
Charles Cox	Charles Cox	189	18.5x120	40	780	150	930			
Alfred Burrage	George Dodd	191	20.3x120	40	810	180	990			
Robert Thompson	Mary Muckle	Rear 183	20.2x70	30	603	290	893			
Patrick Wash	"	189	20.2x60	10	202	180	382			
Alexander Moor	Margaret Varcoe	193	19.9x70	30	593	220	813			
Vacant house	"	Rear 197	19.9x50	10	197	180	377			
George Desroche	Estate of D. Faskell	197	20.2x74	30	606	480	1,086			
James Jacobs	"	199	20.2x74	30	606	480	1,086			
Phillip Madran	Arthur W. Godson	201	20x70	30	600	180	780			
Matthew Bonville	"	203	20x70	30	600	180	780			
Elizabeth Perry	"	205	40x50	10	400	180	580			
Sarah Rogers	William A. Bannon	205	20x120	40	800	150	950			
Catherine Spearman	Catherine Spearman	207	20x120	40	800	150	950			
William J. Conway	Robert Carlton	209	19.5x120	40	778	180	958			
Catherine Lucas	"	211	19.10x120	40	793	170	963			
John Abate	John Abate	213	20.3x120	40	810	250	1,060			
James Thompson	"	215	18.5x120	40	737	215	952			
George Nokes	Estate of John Bugg	217	15x120	40	600	400	1,000			
Ac Le Steed	"	219	19x120	40	800	400	1,200			
Vacant house	"	221	14.4x120	40	573	500	1,073			
Leo Madran	Leo Madran	223	25.8x70	30	770	400	1,170			
CHESNUT STREET — WEST SIDE, SOUTH END.										
Joseph Blovins	City of Toronto	50	44.6x40	30	1,335	200	1,535	exmt		
James Brennan	"	52	21x120	45	945	300	1,245			
John McKay	"	54	21x120	45	945	300	1,245			
Mary Ann Ryan	"	56	18.6x120	45	832	300	1,132			
William Rich	"	58	20.7x63	35	720	900	1,320			
Jessie Chidley	"	60	19.5x93	35	681	500	1,181			
Vacant house	"	Rear 62	40x57	10	400	300	700			
Charles Chilton	"	62	22.11x120	45	1,031	500	1,531			
Thomas Kink	"	64	17.8x128	45	795	500	1,295			
Richard Bottomley	"	66	15x80	35	525	550	1,075			
John Jackson	"	68	17.6x80	35	609	550	1,075			
Kato Laving	"	Rear 72	8x40	10	680	350	1,030			
Jane Voller	Jane Voller	72	50.8x120	45	2,272	200	2,472			
Robert Morrison	Estate of William Reddin; Margaret Reddin	74	19.9x120	45	889	300	1,189			
William Thompson	"	76	18.9x120	45	845	300	1,145			
Robert Burton	"	78	19.3x120	45	867	300	1,167			
Samuel Pickering	"	80	19.3x120	45	867	300	1,167			
Thomas Spence	"	82	19.3x120	45	867	300	1,167			
Henry Bell	"	84	12.4x120	45	556	300	856			
James McDonland	"	86	20.1x120	45	904	300	1,204			
David Rome	"	88	20.2x120	45	908	300	1,208			
John Bell	"	90	20.3x120	45	911	450	1,361			
Ma gare' Reddin	"	92	20.3x120	45	911	450	1,361			
British M. E. Church	Trustees of B. M. E. Church.	94	40.8x120	45	1,822	5,000	6,822	exmt		
William Barnbrick	Francis Brown	96	19.9x120	45	895	400	1,295			
Archibald Brown	"	98	19.9x120	45	899	400	1,299			
Samuel Townley	"	100	20x120	45	900	750	1,650			
William Watson	"	102	20x120	45	900	750	1,650			
John Barnes	John Barnes	104	40.9x120	45	1,900	650	2,550	800		
Maria J. Hollingsworth	Joseph Douglas	106	13.9x70	35	482	700	1,182			
Edward Howard	"	108	13.9x70	35	482	700	1,182			
Thomas Maxfield	"	110	13.9x70	35	482	700	1,182			
Elizabeth Cairns	"	112	13.9x70	35	482	700	1,182			
John Thackeray	"	Rear 114	35x50	10	340	300	640			
Richmond Wind	"	Rear 114	30x50	10	303	300	603			
Paul Dematto	Francisco Gilonna	114	20.3x86	35	709	450	1,159			
Rocco Larala	"	116	20.3x57	35	708	400	1,108			
Michael McKenna	"	Rear 118	20.8x54	10	303	100	403			
Rocco Larala	"	Rear 120	20.2x64.5	10	202	700	902			
Henry Haney and Daniel Marks	Charles Somers	118	19.7x120	45	881	900	1,781			
William F. Adams	"	120	19.7x120	45	881	900	1,781			
Charles Somers	"	122	30.7x56	37	1,131	1,200	2,331	250		
Margaret J. O'Reilly	Margaret O'Reilly	124	21x21.6	25	525	700	1,225			
John Sweetman	"	126	15x80	35	525	600	1,125			
Enan F. Carter	"	130	15x80	35	525	600	1,125			
Egidio Donofrio	Elizabeth Beers	132	20.1x20	35	709	250	959			
Robert H. Starley	"	134	20.1x20	35	703	250	953			
Leroy Harris	"	Rear 136	20.1x20	10	201	75	276			
Harris Konokosky	"	Rear 138	20.1x20	10	201	75	276			
Sarah Waters	Vicenzo Gilonna	136	23x20	35	805	250	1,055			
Albert Lawrence	"	138	19.4x20	35	676	100	776			
Henry Goldman	"	Rear 142	43.4x20	10	429	175	604			
Vicenzo Gilonna	"	Rear 144	30x20	37	1,443	1,500	2,943	300		
Joseph Grauber	"	Rear 146	21.5x20	10	215	300	515			
"	"	Rear 148	21.5x20	10	215	300	515			

Francis Gerv. John Lef. John Robe. Tar. George Joseph. Jane. Henry. Hil. Ellen. Eliza. Robe. Will. Peter. Char. Ann. Vac. Joseph. John. George. Patri. John. Jane. Dav. Joseph. James. Thon. Mary. Ba. Al. Eliza. Ag. John. Jane. Eliza. Thon. Sam. John. Lew. John. Will. Peter. Joseph. John. Thon. Bu. Rich. Jam. Char. John. Fran. Geo. Ang. Will. Peter. Geo. Geo. Will. Jos. Ch. Joe. Wi. J. Va. Ma. Va. OH. Jol. Ch. Th. W. W. J. Lu.

Vertical text on the far left margin, including 'Pub. Sch. P. Reg. Sch. H.' and 'exmt'.

Main assessment table with columns: OCCUPANT, OWNER, Street or Lot No., Size of Lot, Rate per foot, Value of Land, Value of Buildings, Total Value, Occupant's Income, Pub. Sch. P. Reg. Sch. H.

CHESTNUT STREET-EAST SIDE, SOUTH END.

Table listing occupants and owners for Chestnut Street-East Side, South End, including names like William Huxley, John Kelly, Charles Farron, etc.

OCCUPANT.	OWNER.	Street or Lot No.	Size of Lot.	Rate per foot.	Value of Land.	Value of Buildings.	Total Value.	Occupant's Income.	Pub Sch. P.	Pub Sch. S.
John Dolan	Amelia A. Watkins	35	18x72	45	810	300	1,010		S	
Francis Hillock and John Kent	Francis Hillock and John Kent	41	132x72	50	6,600	50	6,650	5,000	P	
James Smith	Samuel Coyne	41	48x38	25	1,300	370	1,470		P	
George Fulford	"	43	30.6x38	25	837	400	1,237		P	
Maurice Dalton	Jane Voller	45	18.6x38	..	337	200	537		P	
John Lewis	"	47	26.6x38	..	637	200	837		P	
William Held	"	51	20x38	..	650	200	850		P	
Matthew C. Boomhead	"	53	14.10x38	..	370	200	570		P	
William Gibson	"	57	40.6x38	..	1,093	350	1,143		P	
Vacant house	Elizabeth Young and Wm. J. Young	61	47.9x38	37	1,280	800	2,080		P	
Louis Zipa	R. A. Young	63	32x36	25	800	100	900		P	
Alexander J. Newman	Arnold Brown	65	20.3x38	25	506	300	..		P	
David Zipa	"	67	19.7x80	40	784	100	884		P	
Frank Corrigan	Elisa Patterson	69	20.3x80	40	810	275	1,085		P	
Joseph Perry	Thomas Peary	71	10.7x80	40	784	450	1,234		P	
Nicola La Broc and Michael La Broc	William H. Lendon	73	22.7x80	40	903	370	1,273		S	
Maria Beard	"	75	17.7x80	40	703	250	953		P	
Henry Figsby	Francis Brown	77	22x80	40	880	300	700		P	
James Barron	"	480		P	
Sarah Turnbull	"	79	18x80	40	720	300	900		P	
Thomas Skellsby	"	420		P	
Frederick Clute and James Howard	"	81	18.6x80	40	740	450	1,190		P	
Francis Brown	"	83	18.5x80	40	750	450	1,200		P	
George Zora	"	85	25.9x80	40	930	500	1,430		P	
George Cartwright	Elizabeth Spence	87	19.8x80	40	700	200	900		P	
James A. McDonald	"	89	21.2x50	30	635	200	835		P	
Solomon Rupp	" Rear	10	20x30	10	200	150	350		P	
Wolf Moseson	" Rear	10	10.10x30	10	198	150	348		P	
John Glackin	"	01	18.5x50	30	500	320	880		P	
William W. Cook	Elizabeth O'Hanier	03	19.2x80	..	791	1,200	1,999		P	
Albert C. Jackson	Albert C. Jackson	05	20.7x60	..	617	350	907		P	
John Graham	"	07	20.7x80	..	230	400	400		P	
Frederick J. Grisold	Francis Brown	07	20x80	40	800	400	1,200		P	
Rev. Thomas Slater	"	09	20x80	40	800	400	..		P	
Frank Kaiser and John Carruthers	Matilda Brines	101	20x80	40	800	320	1,120		P	
Matilda Brines	"	103	20x80	40	800	320	1,120		P	
Charles Malborough and Stephen Moor	Mrs. Ellen Briggs	105	20x80	40	800	450	1,250		P	
Mary Noble	"	107	20x80	40	800	450	1,250		P	
Mission Church	George Hague, Trustee	107	50.9x80	40	2,330	1,500	3,830	exmt	P	
Alexander Still	Edward Harper	113	25x80	40	1,000	350	1,350		P	
William J. McClean	"	115	25x80	40	1,000	350	1,350		P	
Sylvester Brown	Francis Brown	119	50x80	40	2,000	300	2,300		P	
Sophia Ryan	Rachel English	123	10.10x45	30	625	320	845		P	
Bridget Glinor	Francis Brown	125	17.5x80	40	697	400	1,097		P	
Patrick Corey	"	127	17.5x80	40	697	400	1,097		P	
Vacant house	"	129	17.5x80	40	697	400	1,097		P	
Robert McCord	John Penderleith	131	18.2x80	40	648	350	998		P	
John Sebastian	"	133	16.2x80	40	648	350	998		P	
George Haney	"	135	16.2x80	40	648	350	998		P	
William Orr	"	137	16.2x80	40	648	350	998		P	
John Penderleith	"	139	19.9x80	40	780	500	1,280		P	
William Dancy	"	141	16x80	40	600	500	1,100	500	P	
Vacant house	Trustees of House of Industry	143	35.5x28	30	1,057	1,500	2,557		P	
Vacant lot	"	145	62.8x80	30	1,890	..	1,890		P	
George Nutt	John C. Jardine	163	12x40	30	360	120	480		P	
Thomas J. Mahy	Thomas R. Williams	165	25.5x40	30	770	450	1,220		P	
Joseph Breakey	Edward C. Jones	167	42.5x80	40	1,706	550	2,256		P	
John Armstrong, jr.	Thomas Garrick	169	21x80	40	840	400	1,300		P	
Robert Edgar	"	171	21x80	40	840	400	1,300		P	
Vacant house	Salvatora Cairra	173	21.7x80	40	863	440	1,303		P	
John Armstrong, sr.	"	175	21.7x80	40	863	440	1,303		P	
Salvator Cairra	"	177	22.10x80	40	913	500	1,513		P	
Orange Hall	Joseph Campton and Richard Reynolds	..	33x80	40	1,320	550	1,870		P	
John McBride	John McBride	189	33x80	40	1,320	550	1,870		P	
Peter Jacobs	Alexander Patterson	191	23x80	40	1,120	400	1,520		P	
Charles Flok	"	193	22x80	40	880	400	1,280		P	
George Brain	Thomas Garrick	197	25x50	30	750	430	1,180		P	
Thomas Garrick	"	199	26x50	30	750	430	1,180		P	
John Sully	" Rear	10	50x30	10	500	140	640		P	
Vacant house	William Milne	201	16x80	40	640	800	1,240		P	
William Gray	"	203	16x80	40	640	800	1,240		P	
David Boyce	"	205	18x80	40	720	600	1,320		P	
Thomas Gibson	Thomas Sanderson	207	26.6x80	40	1,180	300	1,480		P	
James R. Taylor	John Sanderson	209	20.6x80	40	990	140	1,090		P	
Catherine Smith	Catherine Smith	211	20x80	40	800	800	1,600		P	
Vacant house	"	213	20x80	40	800	1,000	1,900		P	
Henry Robertson	"	215	28x80	40	1,120	1,000	2,120		P	
Joseph Tighe	John A. Baker	223	33.5x38	30	1,038	340	1,343		P	
John A. Baker	"	225	19.7x80	40	782	300	983		P	
James Whalen	Kennedy Cerbery	227	20.6x80	40	820	600	1,420		P	
Samuel Mooney	Mary Murray	229	19.10x80	40	738	300	908		P	
Edward Nokes	"	231	20x80	40	800	300	1,000		P	
Robert Thompson	Kennedy Cerbery	233	20x80	40	800	300	1,000		P	
George Smith	"	235	20.3x80	40	807	300	1,007		P	
	"	237	19.6x80	40	780	300	980		P	

Will
Will
Will
Will
Edw
Dom
Char
John
Char
Dan
Henr

FLIZ
Mag
Jam
John
Will
Vill
And
Loui
Loui
Will
Will
Eliz
Sta
Walt

Franc
Kent
Andr
Her
John
Chris
Henr
Jull
Ros
Don
Rob
The
Marg
Alber
Will
Jam
Thom
Josep
Franc
Peter
Jane
Will
Char
Jam
John
Geor
Vaca

Thom
Will
John
Vaca
Mary
Mart
Vaca
Henr
Jam
Henr
Helen
Emil
Geor
Abra
Abra
David
Jane
Thom
Gill
Mary
Ful
Geor
Will
Will
Thom
Math
John
Joshu
Samu
Jull
Floren
Eben
Symb
John
Will
Henr
Charl

ASSESSMENT ROLL—ST. JOHN'S WARD.

Occupant's Income. Pub. Sch. P. Sep. Sch. S. 5,000
 exm't
 500

OCCUPANT.	OWNER.	Street or Lot No.	Size of Lot.	Rate per Acre.	Value of Land.	Value of Buildings.	Total Value.	Occupant's Income.	Pub. Sch. P. Sep. Sch. S.
William Hodgson	Kennedy Corbery	290	17.7x80	40	808	808	808		P
William Leonard	"	341	21.6x80	40	890	800	1,090		P
William Darwin	"	343	21.8x80	40	866	170	1,036		P
William Staughton	"	245	30x80	40	800	800	1,000		P
Edward Howes	"	247	30x80	40	800	800	1,000		P
Dominic Maricane	Dominic Maricane	249	30x59	35	700	400	1,100		P
Charles Horwell	Alexander Clendenning	251	30x59	38	700	300	900		P
Jonathan Ardell	"	251	40x31	5	800	175	975		P
Charles Turner	Ell J. Barrick	263	40.7x40	30	1,217	600	1,717		P
Daniel Delaney	"	"	30.8x40	10	302	250	452		P
Henry Johnston	"	"	30.3x40	10	302	250	452		P
FLIZABETH STREET—WEST SIDE, SOUTH END.									
Magdalen McLean	Estate of John Farrell	8	30.7x80	30	617	250	867		P
James Rutherford	"	10	30.7x80	30	617	250	867		P
John A. Neil	Lavina Wright	12	18.7x40	30	537	300	837		P
William Myers	"	14	18.7x40	30	537	300	837		P
Vacant lot	Harriet Dabney	16	21.6x80	60	1,075		1,075		P
Anderson Maben	Amelia A. Watkins	18	24.10x80	60	1,241	200	1,441		P
Louis Deas	"	20	21x80	60	1,050	200	1,250		P
Louis Plesman	"	22	22.10x80	60	1,141	200	1,341		P
William Park	Elizabeth Turley	24	16.6x80	60	825	200	1,075		P
Elizabeth Turley and Chas. Standish	"	26	19.7x80	60	979	250	1,229		P
Walter Schouten	Francis Hillock and John Kent	28	20.3x80	60	1,008	460	1,458		P
Francis Hillock and John Kent	"	"	72x80	55	3,900	75	4,035		P
Andrew Clelland	John Treblecock	38	30x00	60	1,500	1,300	2,800		P
Horvey Talmon	Estate of John Bugg	40	18.3x80	60	912	450	1,362		P
John Harrington	"	42	21x86	40	840	450	1,290		P
Christie Clune	"	"	21x46	10	210	200	410		P
Henry A. Owen	"	44	20.3x117	50	1,012	450	1,462		P
Julius Brownsted	"	46	20.4x117	50	1,016	450	1,466		P
Rose Donley and Sarah Donley	John C. Steele	48	20.10x80	45	987	400	1,337		S
Robert Goldsworthy and Thomas Bright	"	"	18.10x80	45	847	400	1,247		P
Margaret Miller	Charles Shields	50	14.3x55	40	570	300	870		P
Albert Pearce	"	52	28.8x55	40	1,089	300	1,389		P
William Hill	William Bugg	56	13.7x00	45	612	250	862	200	P
James Armstrong	"	58	13.6x00	45	608	250	858		P
Thomas Crawford	"	60	16.5x00	45	730	250	980		P
Joseph Dempsey	"	62	17.6x00	45	780	250	1,030		P
Francis Coen	Francis Coen	64	22.3x80	50	1,109	300	1,409		P
Peter Barrett	"	66	12.2x80	60	604	240	844		P
Jane McCann	"	68	13.5x80	60	600	300	900		P
William R. Ward	"	70	19.2x80	60	987	300	1,287		P
Charles R. Hudson	Charles Winman	72	19.9x80	60	987	213	1,200		P
James H. Dower	"	74	19.9x80	60	987	213	1,200		P
John Macdonagh	Mary Macdonagh	76	20.3x80	50	1,012	380	1,392		P
George Searlett	"	78	20.4x80	50	1,016	380	1,396		P
Vacant house	Estate of James Farley; Ann J. Mann	80	19.9x80	60	987	400	1,387		P
Thomas Jones	"	82	19.9x80	60	987	400	1,387		P
William Nutt	Charles Winman	84	21x80	60	1,050	150	1,200		P
John Powis	"	86	21x80	60	1,050	150	1,200		P
Vacant house	Jacob Singer	88	13.4x40	40	613	260	773		P
Mary Ann Carney	"	90	13.3x40	40	613	260	773		P
Martin Gronachen	"	92	13.3x40	40	613	260	773		P
Vacant house	"	94	15x40	40	800	500	1,300		P
Henry Rancier	"	96	15x40	40	800	500	1,300		P
James Murray	"	98	15x40	40	800	500	1,300		P
Henry Stockwell	"	"	38.10x40	10	389	150	549		P
Helen Madigan	"	"	20x40	10	200	100	300		P
Emily Stone	Elizabeth Fry	100	16.10x40	40	672	120	792		P
George Millar	"	102	23.9x40	40	950	280	1,230		P
Abraham Helper	"	"	30.8x40	10	302	150	452		P
Abraham Brodie	"	"	30.4x40	10	303	150	453		P
David Johnson	Isaac Wardell	104	13.5x80	60	671	350	1,021		P
Jane Barnes	"	106	13.4x80	60	666	350	1,016		P
Thomas Gill, jr., and Thos. Gill, sr.	"	108	13.4x80	60	666	350	1,016		P
Mary Fuller and Henry Fuller	Mary G. Plant	110	20.3x80	60	1,008	300	1,308		P
George Manton	Sarah Manton	112	20.3x80	60	1,012	300	1,312		P
William Hart	Edward Harper	114	24x80	50	1,200	300	1,400		P
William Shackleton	"	116	24x80	50	1,200	300	1,400		P
Thomas Leonard	"	118	24.3x80	50	1,212	300	1,412		P
Matilda Denison	"	120	25x80	60	1,250	300	1,550		P
John Leach	"	122	25.3x80	60	1,258	350	1,608		P
Johnus Walford	"	124	25.3x80	60	1,258	350	1,608		P
Samuel W. McGowan	"	126	25.3x80	60	1,258	350	1,608		P
Julius Briden	"	128	25x80	60	1,250	350	1,600		P
Florence Tinsley	John M. Tinsley	132	25.3x80	60	1,262	300	1,462		P
Ebenezer Elder	"	134	25.3x80	60	1,262	300	1,462		P
Symour B. Easton	John Plenderleith	136	16.3x78	60	812	680	1,492		P
John William	"	138	16.3x78	60	812	680	1,492		P
William Smith	"	140	16.3x78	60	812	680	1,492		P
Henry Alsie	"	142	16.3x78	60	812	680	1,492		P
Charles Krapp	"	144	16.3x78	60	812	680	1,492		P

OCCUPANT.	OWNER.	Street or Lot No.	Size of Lot	Rate per foot.	Value of Land.	Value of Buildings.	Total Value.	Occupant's Income.	Pub. Sch. S.	Dep. Sch. S.
Vacant house.....	Trustees of House of Industry.	..	26x50	40	1,040	350	1,390	..	P	
Cecilia Fitzgerald and Thomas Fittor	Trustees of House of Industry.	168	20.10x60	40	833	350	1,183	..	P	
George V. Spies	Catherine Travall	170	28.9x43	40	1,150	180	1,330	..	P	
John Wilks	Mary Rooney	168	21x80	50	1,050	180	1,230	..	P	
Mary Rooney	"	170	21x80	50	1,050	180	1,230	..	P	
Robert Breen	Thomas Smith	172	20.7x80	50	1,029	250	1,279	..	P	
James Keelor	Robert Smith	174	20.7x80	50	1,029	250	1,279	..	P	
John E. Doran	John Little	176	21x80	50	1,050	800	1,850	..	P	
John Little	"	178	45.7x80	50	2,279	800	3,179	500	P	
City School	City of Toronto	..	66.9x100	90	6,007	10,000	16,007	exmt	P	
Joseph T. Slater	At Elizabeth Street School	600	P	
Mission School	Trustees of Cooke's Church	3	33x80	50	1,650	1,000	3,250	exmt	P	
Catherine Champion	Catherine Champion	188	32.2x80	50	1,908	200	1,908	..	P	
Frank Henderson	George Wright I.	190	12.6x80	50	625	300	925	..	P	
George Wright	"	192	12.6x80	50	625	400	1,025	..	P	
George Hubbert	Frederick Denning	194	25.4x80	50	1,266	84	1,350	..	P	
Frederick Cameron and Charles Cameron	William Corbett	196	24.9x80	50	1,237	763	2,000	..	P	
William Bittle	John Little	198	25.2x80	50	1,258	742	2,000	..	P	
Charles Reeves	John Little	200	25x80	50	1,250	300	1,550	..	P	
Samuel Townley	Frank Phillips; C. S. Williams	202	25x68	40	1,000	300	1,300	..	P	
Annie Thompson	Frank Phillips	204	26.6x58	0	1,090	300	1,390	..	P	
Vacant house.....	" Rear	..	25x22	1	250	75	325	..	P	
James Harrison	William Corbett	206	26.6x22	10	265	75	340	..	P	
Thomas Williams	"	208	23x80	50	1,150	700	1,850	..	P	
William H. Hall	William H. Hall	216	30x80	50	1,500	500	2,000	..	P	
James E. Dority	John Hall	218	18x80	50	900	800	1,700	..	P	
Harry Delanburg	"	220	21x80	50	1,050	250	1,300	..	P	
Robert Williamson	George Hogarth	222	30x80	50	1,500	300	1,800	..	P	
Robert Watkins	"	224	29.10x80	50	1,492	300	1,792	..	P	
David Lamb	Alexander Robertson	226	20.7x80	50	1,029	230	1,259	..	P	
William Cullen	William Cullen	228	20.3x80	50	1,016	500	1,512	..	P	
John Hall	John Hall	232	39.8x80	50	1,984	700	2,684	..	P	
Archibald Brown and David McCaw	Francis Brown	234	21x80	50	1,050	300	1,350	..	P	
George J. McCartney	Henry S. Alexander	236	21x80	50	1,025	200	1,225	..	P	
Henry Bengilly	"	238	21x80	50	1,050	200	1,250	..	P	
James J. Smith	James J. Smith	240	17.6x80	50	875	200	1,075	..	P	
Charles Boddington	Mary Grooves	242	15x80	50	750	1,200	1,950	..	P	
Samuel Smith	Samuel Smith	244	15.6x80	50	775	1,100	1,875	..	P	
Daniel Crowson	Daniel Crowson	246	20x80	50	1,000	200	1,200	..	P	
Thomas Carson	Oswald Burkhardt	248	23x80	50	1,150	200	1,350	..	P	
John Graham	Frederick Handorf	250	17x80	50	850	150	1,000	..	P	
Donato Gilonna	Danato Gilonna	252	20.2x80	50	1,008	900	1,908	..	P	
John Alexander	John Alexander	256	40x80	50	2,000	900	2,900	..	P	
Jenny Gray and Joseph Robinson	Joshua Osterhout	258	25x80	50	1,250	600	1,850	..	P	
ELIZABETH STREET—EAST SIDE, SOUTH END.										
Robert Sharp	Wallace Millichamp; Robert Sharpe, Lessee	..	37.6x40	40	1,500	75	1,575	200	P	
John Brown	John Howarth; Alexander Brown, Lessee	..	38x165	55	2,090	6,000	8,090	4,000	P	
John Reed	"	15	29.2x165	55	1,604	1,200	2,804	..	S	
George Hamilton	Elizabeth McDonald	17	24.8x100	50	1,233	750	1,983	..	P	
Annie Lincoln	"	19	24.3x100	50	1,212	750	1,962	..	P	
William Blevins	"	21	16.6x100	50	825	550	1,375	..	P	
John Resack	" Rear	..	21x65	5	105	200	305	..	P	
Priscilla Berry	" Rear	..	21x65	5	105	200	305	..	P	
William McClure	" Rear	..	23x65	5	115	200	315	..	P	
Riobard Wallace	" Rear	..	17x65	50	1,050	325	1,375	..	P	
Thomas Smith	Thomas J. Coyne	23	13.10x55	50	801	375	1,176	..	P	
James Sumter	"	25	17.6x55	50	875	200	1,075	..	P	
Henry Lloyd	"	27	17.6x55	50	875	200	1,075	..	P	
Charlotte Simons	"	29	17.6x55	50	875	200	1,075	..	P	
Rolph Balletts	"	..	33x110	5	165	100	265	..	S	
Patrick Devlin	"	..	32x110	5	160	100	260	..	S	
John Gough	Land Security Co.	31	50x100	55	2,750	600	3,350	1,000	P	
John Bethell	Samuel R. Clarke	..	32.8x70	50	1,633	700	2,333	..	P	
Oliver Gosse	Margaret A. Sampson	37	13.8x70	50	883	1,200	1,883	..	P	
John McKee	"	39	13.8x70	50	883	1,200	1,883	..	P	
George Sturges	"	41	13.8x70	50	883	1,200	1,883	..	P	
James Malone	"	43	13.8x70	50	883	1,200	1,883	..	P	
Thomas Foster	"	45	13.8x70	50	883	1,200	1,883	..	P	
Thomas Conder	Thomas Houlgrave	47	20.3x130	55	1,113	450	1,563	..	P	
Margaret A. Simpson	"	49	20.3x130	55	1,113	450	1,563	..	P	
George Johnson	"	51	40x130	55	2,200	650	2,850	..	P	
Charles Bilbrough	"	P	
Thomas Houlgrave	"	P	
Frederick J. Readon	" Rear	P	
Catherine Wiggins	James Fawcett	53	19.10x80	50	992	400	1,392	100	P	
John Little	"	55	20x80	50	1,000	400	1,400	..	P	
James Fawcett	William Johnson	57	20x80	50	1,000	650	1,650	1,000	P	
Alexander Shields	"	59	40.6x99	55	2,227	1,200	3,427	200	P	
William Spence	Thomas Moore	61	P	
Annie McKee	"	P	
John Hurst	"	63	18.2x80	50	906	60	966	320	P	
George Jones	Thornton Blackburn	65	22x80	50	1,100	100	1,200	..	P	
Joseph B. Lewis	"	67	19.10x80	50	992	176	1,168	..	P	
James Douglas	James Douglas	P	

Be
I
Joh
Jan
HA
Va
Joh
Ma
The
Pat
Th
HA
Joh
Will
Tho
Joh
Jose
Jona
Janc
Fre
ELI
Joh
Mar
Tho
Ann
Ish
Hen
Josep
Joh
Jame
Vaca
DAL
Josep
Jona
Will
Albe
Thom
DAL
Pla
Benj
Loui
Mart
Mich
Nort
ELIZ
Marg
Josep
Loui
Aur
Herb
John
Jame
Jame
CUT
Frede
Alex
Edwa
Flore
Alice
Edwa
Anni
Edwa
Edwa
Will
Geor
Edwa
Jame
Will
Char
Alfre
Jere
Jame
Jane
Hobe
Unfr
Thom

Occupant's Income.	Pub. Sch. P. (Sep. Sch. S)	OCCUPANT.	OWNER.	Street or Lot No.	Size of Lot.	Rate per foot.	Value of Land.	Value of Buildings.	Total Value.	Occupant's Income.	Pub. Sch. P. (Sep. Sch. S)	
00		Benjamin Todd and William J. Todd	James Spence	69	19.6x90	50	975	300	1,275		P P	
53		James Spence	"	71	19.6x90	50	975	350	1,325		P P	
30		John Roncone	"	73	22.3x98	50	1,112	450	1,562		P P	
30		HAGERMAN STREET—SOUTH SIDE, EAST END.										
79		Vacant house	John Long	9	20.4x81	20	406	250	656		P P	
79		John Long	"	11	20x81	20	400	350	750		P P	
50		Margaret Scott	Lizzie Youille	13	18.2x81	20	363	150	513		P P	
79		Thomas Blake	"	15	18x81	20	360	150	510		P P	
07	500	Patrick Reel	James Spence	17	32.2x23	12	278	150	428		P P	
50	600	Thomas W. Cartwright	"	19	21.2x23	12	254	150	404		P P	
08		HAGERMAN STREET—NORTH SIDE, EAST END.										
25		John Elliott	Charles Shields	2	24.3x80	20	485	250	735		P P	
00		William Mathers	Joseph Ross	4	24.4x80	20	486	250	736		P P	
50		Thomas Doyle	Joseph Farrell	6	40x80	20	900	200	1,000		P P	
00		Joseph H. Harrison	Joseph H. Harrison	10	40x80	20	900	2,800	3,600		P P	
00		Jane Moffatt	Thomas Ironfield	14	21.10x40	15	327	200	527		P P	
50		Frederick Benzenger	"	16	21.10x40	15	327	200	527		P P	
00		ELIZABETH STREET—EAST SIDE (Continued.)										
340		John Charlton	Thomas Ironfield	75	19.9x40	35	691	220	911		P P	
50		Margaret Densmore	"	77	19.8x40	35	688	220	908		P P	
00		Thomas Skippon	Ishmael Iredale	79	25x50	40	1,000	220	1,220		P P	
700		Annie Torrance	"	80	25x40	10	250	200	450		P P	
300		Ishmael Iredale	"	81	15.2x90	50	758	200	958		P P	
250		Henry Harrison	Estate of Robert Roberts; Thomas Wilson	83	13.4x90	50	662	250	912		P P	
79		Joseph Stanley	"	85	13.4x90	50	662	250	912		P P	
259		John Rooney	"	87	13.4x90	50	662	650	1,312		P P	
512		James Wallace	Estate of Robert Roberts	89	20.8x90	50	726	400	1,126		P P	
684		Vacant store	"	91	20x40	35	700	600	1,300		P P	
350		DALE STREET—SOUTH SIDE, EAST END.										
225		Joseph Foster	Joseph Foster	1	40.4x80	20	806	700	1,506		P P	
075		Jonas Foster	"	5	20.8x80	20	413	250	663		P P	
650		William Findlay	"	7	20.8x80	20	413	250	663		P P	
835		Albert Swain	Estate of Robert Roberts; Thomas Wilson	9	24x40	15	360	350	710		P P	
1,200		Thomas Carlton	"	11	24x40	15	360	350	710		P P	
1,350		DALE STREET—NORTH SIDE, EAST END (now Foster Place).										
1,000		Benjamin Reeves	Joseph Foster	2	20x80	20	404	500	904		P P	
1,908		Louis Lovenstela	Thomas Moore	4	19.6x50	15	233	400	633		P P	
2,900		Martin Nolan	"	5	19.6x30	5	97	100	197		P P	
1,850		Michael Fletcher	Norton Vernon	6	20.6x90	20	410	400	810		P P	
		Norton Vernon	"	8	20.7x90	20	412	300	712		P P	
1,575	200	ELIZABETH STREET—EAST SIDE (Continued.)										
8,000	4,000	Margaret Fletcher	Christopher Gray	93	20x90	50	1,000	140	1,140		P P	
2,804		Joseph Armstrong	"	95	20x90	50	1,000	140	1,140		P P	
1,983		Louis Bergoine	Louis Bergoine	97	21x90	50	1,050	700	1,750		P P	
1,962		Aurice Percy	" Rear					75	75		P P	
1,375		Herbert Plant	Mary G. Plant	99	21x90	50	1,050	700	1,750		P P	
305		John B. Cottell	Sarah Manton	101	20x90	50	1,000	170	1,170	400	P P	
305		James Manton	"	103	20.2x90	50	1,008	170	1,178		P P	
315		James Banks	Ann Gafney	105	20x90	50	1,000	230	1,230		P P	
1,225		Ann Gafney	"	107	20.4x56	40	813	400	1,213		P P	
1,066		CUTTELL'S LANE—SOUTH SIDE, EAST END.										
1,075		Frederick Rolling	Frederick Rolling	3	47.9x80	15	716	250	966		P P	
1,075		Alexander Manton	Alice Rolling	5	20.10x80	15	312	200	512		P P	
200	1,000	Edward McCausland	"	7	21x90	15	315	200	515		P P	
3,350		Florence Fairhurst	Ann Gafney	9	30x28	10	300	275	575		P P	
2,333		Alice Walker	Edward Harper	109	15.6x92	50	775	800	1,575		P P	
1,883		Edward Harper	"	111	15.6x92	50	775	800	1,575		P P	
1,883		Annie McMurray	"	113	19.4x92	50	866	100	1,066		P P	
1,883		Edward Harrington	Thomas Metcalf	117	50.2x54	40	2,006	400	2,406	500	P P	
1,883		Edward Green	"	119	25x90	50	1,250	200	1,450		P P	
1,563		William Jeffrey	"	121	25x90	50	1,250	200	1,450		P P	
1,563		George Leathers	Frank Somers	123	17x90	50	850	150	1,000		P P	
2,000		Edwin Hayes	"	125	17.6x90	50	875	125	1,000		P P	
850		James Martin	"	127	17.8x90	50	862	170	1,032		P P	
100	100	William H. Jackman	"	129	25.5x90	50	1,299	200	1,499		P P	
1,396		Charles Hayes	"	131	22.9x90	50	1,137	400	1,537	600	P P	
1,400		Alfred G. Hann	Henry Langley	145	43x120	50	2,150	900	2,750	150	P P	
1,650	1,000	Jeremiah Maloney	Jeremiah Maloney	147	20.5x61	35	709	180	889		P P	
3,427	200	James Socky	Robert Jaffray	15	30.8x90	15	303	190	493		P P	
938	320	Jane Glackin	Jane Glackin	149	20.5x85	35	715	180	895		P P	
1,900		Robert Johnson	" Rear		20.5x55	15	308	180	488		P P	
1,167		Unfinished house	Frederick Baylis		14.6x55	40	680	500	1,080		P P	
		Thomas J. Reid	William Reid	155	14.6x55	40	680	500	1,080		P P	
					77x55	40	1,080	300	1,380		P P	

OCCUPANT.	OWNER	Street or Lot No.	Size of Lot.	Rate per Foot.	Value of Land.	Value of Buildings.	Total Value.	Occupant's Income.	Pub. Sch. P.	Dep. Sch. P.
Frank Munshaw	John Holman	157	28x44	40	1,120	650	1,770	..	P	
James Bilton	John Dunlop	159	25x41	25	655	200	825	..	P	
John Dunlop	John Davis	163	11.6x80	60	575	100	675	..	P	
William McMullen	John Davis	167	19x80	60	960	700	1,650	..	P	
John Davis	John Ervin	169	26x80	60	1,300	275	1,575	..	P	
John Tomlin	John Ervin	171	26.7x80	60	1,329	275	1,604	..	P	
Thomas Milligan	Joseph Faherty	173	74.4x35	20	1,608	450	1,956	..	P	
Joseph Hopkins	Robert Harris	181	15x53	40	610	480	1,090	..	P	
Robert McClelland	Robert Harris	187	15x53	40	610	480	1,090	..	P	
Ann Livingston	William A. Brown	189	22.5x60	40	896	400	1,296	..	P	
William McMillan	William A. Brown	195	22.5x60	40	896	400	1,296	..	P	
James Oliver	Robert McCleary	197	23.5x75	45	1,053	1,800	2,853	..	P	
Thomas Alcock	Robert McCleary	199	17x75	45	765	1,400	2,165	..	P	
Samuel Van Wick	"	201	20x75	45	900	500	1,400	..	P	
Matthew Wilson	"	203	20x75	45	900	500	1,400	..	P	
Patrick Keenan	Estate of Charles Stewart	205	11.6x50	40	460	240	700	..	P	
James Underwood	"	207	11.6x44	40	460	240	700	..	P	
David Stewart	"	209	18.10x44	40	753	490	1,243	..	P	
Charles Heys	"	209	18.10x44	40	753	490	1,243	..	P	
Alber Clarke	James Mellick	211	20x45	40	900	600	1,490	..	P	
James Mellick	John Graham	213	21x45	35	735	250	985	..	P	
Robert Matthews	John Graham	215	18.8x75	45	840	450	1,290	..	P	
William Springer	Marlon West	217	21x75	45	945	420	1,365	..	P	
Catherine Flynn	Thomas Kennedy, Jr.	219	23.6x75	45	923	1,000	1,923	..	P	
Frank Abbott	Thomas Kennedy, Jr.	221	20x75	45	800	800	1,700	..	P	
Elizabeth Lebart	Jane Rogers	223	20x75	45	100	800	1,700	..	P	
Thomas Cummings	Jane Rogers	225	19.9x75	45	890	150	1,040	..	P	
Jane Rogers	William Nash	227	20.3x75	45	911	1,200	2,011	..	P	
Vacant house	William Gilley	229	20x75	45	900	200	1,100	..	P	
William Gilley	Elizabeth Cline and William Cullen	231	20.5x75	45	921	600	1,521	..	P	
Annie Davigge	Richard A. Castle	233	10.16x75	45	362	700	1,062	..	P	
Richard A. Castle	Sarah Bulmer	235	20.2x75	45	908	650	1,558	..	P	
Stephen Hill	William Cullen	237	20.2x75	45	908	360	1,268	..	P	
William Vandrick	Eliza Jones	239	18.9x75	45	844	730	1,574	..	P	
Eliza Jones	Henry S. Alexander	241	20.8x75	45	911	200	1,111	..	P	
Charles Anderson	"	243	20x75	45	900	220	1,120	..	P	
Alice Linall	Henry S. Alexander	245	40x75	45	1,800	450	2,250	..	P	
Henry S. Alexander	Alice Thackstone	249	18.9x75	45	889	450	1,338	..	P	
Thomas Thackstone	James Brady	251	18x75	45	855	450	1,305	..	P	
Carey H. Whisker	Trustees of Childrens' Hospital	..	107x160	100	10,700	..	10,700	exm't	P	
James Brady
Vacant lot
MISSION AVENUE—WEST SIDE, SOUTH END.										
Vacant lot	Benjamin Johnston	10	30.5x80	30	912	..	912	..	P	
Robert McCleary	Robert McCleary	12	34x75	30	1,020	700	1,720	..	P	
Cornelius Coates	"	30	20x75	30	600	600	1,200	..	P	
Mary Jane Wright	Mary Jane Wright	14	18.7x75	30	497	500	997	..	P	
William E. Nelson	Martha Smith and Henry Smith	16	41x75	30	1,230	400	1,630	..	P	
William Crockett	William Crockett	26	20x75	30	600	220	820	..	P	
Private lane	Thomas Kennedy	..	10x75	30	300	..	300	..	P	
Priscilla Randolph	James Roe	28	20x75	30	600	200	800	..	P	
Martin O'Grady	Martin O'Grady	30	20.6x75	30	615	1,300	1,915	..	P	
Patrick O'Grady	Patrick O'Grady	32	19.6x75	30	585	300	785	..	P	
William Taylor	William Taylor	34	20.2x75	30	605	300	905	..	P	
Patrick Gibbons	D. H. Watt	36	20x75	30	600	200	800	..	P	
William Mead	Isaac H. Berry	38	20x75	30	600	200	800	..	P	
Harriet Bell	John W. Lang	40	20x75	30	600	150	750	..	P	
William Findlay	William Findlay	42	20.6x75	30	615	200	815	..	P	
Joseph Hudson	Joseph Hudson	44	30.6x75	30	915	160	1,065	..	P	
John Gray	Walter Broom	46	34x75	30	730	150	875	..	P	
Margery Conroy	Margery Conroy	48	34x75	30	735	160	895	..	P	
John Dandie	John Dandie	50	21.6x75	30	645	170	815	..	P	
John Malone	Margaret Malone	52	18.9x75	30	580	180	770	..	P	
Henry Dandie	John Ross Robertson	54	20.5x75	30	612	170	782	..	P	
Nelson Boswell	"	56	20.5x75	30	607	150	757	..	P	
MISSION AVENUE—EAST SIDE, SOUTH END.										
James Henry	Benjamin Johnston	5	15.10x40	30	316	360	676	..	S	
Catherine Brennan	"	7	19x40	20	380	200	580	..	S	
Charles Talboys	" Rear	..	15x40	10	174	100	274	..	P	
Thomas Lewis	" Rear	..	17.5x40	10	174	100	274	..	P	
Robert Stokesberry	James Loughead	9	15.2x75	30	455	250	705	..	P	
Thomas Morris	"	11	20x75	30	600	300	900	..	P	
Frank Armstrong	"	13	19.10x60	30	595	300	795	..	P	
George C. Mattocks	Margaret Clarke	15	19.2x60	30	575	200	775	..	P	
William Stevens	William Patterson	17	25x40	25	685	390	1,065	..	P	
Francis Scott	Francis Scott	25	30.3x75	30	907	230	1,127	..	P	
John Robinson	Magloir De Laplante	37	15x75	30	450	900	1,350	..	P	
William Parson	"	29	15x75	30	450	900	1,350	..	P	
James Moore	James Moore	31	20x75	30	600	1,000	1,600	..	P	
Ananias Tiller	Catherine Hammell	33	30.2x75	30	905	300	1,205	..	P	
Thomas Folke	"	35	30x75	30	600	300	900	..	P	
Vacant house	Foster Brown	37	30.4x75	30	610	150	760	..	P	
John Jackson	Magloir De Laplante	39	30.10x45	30	416	130	546	..	P	
John Terry	"	41	18.5x45	30	388	130	518	..	P	
William Wilson	" Rear	..	10x40	10	400	100	500	..	P	
William Wallbridge	"	43	18.3x75	30	585	235	820	..	P	

George
Sarah
George
Martin
Levart
Benjar
John E
Sarah
John I
Robert
Robert
Warre

TERA

Unfini

Jane V
John S
George
Alexa
Tobac
James
John M
James
Charle
Willia
George
Stephe
Willia
Jane M
Frank
Edwar
erick
Edwin

Vacan

Nath
Henry
Henry
George
Daniel
Marga
Thoma
Thom
Joseph
Christ
Walter
Frank
Julius
Harry
Frank
George
Willia
John V
Eunice
Will
Benja

John
Samue
Robert

Annie
John
Willia
Eliza

Vacan
Angus
Thom
Willia
Maria
Joshu
Micha
Marga
Daniel
Joshu
Vacan
James
Agnes
Sarah
Andro
Emma
Willia

Vacan

VALU.	Occupant's Income.	Pub. Sch. P.	Pub. Sch. B.	OCCUPANT.	OWNER	Street or Lot No.	Size of Lot.	Rate per foot.	Value of Land.	Value of Buildings.	Total Value.	Occupant's Income.	Pub. Sch. P.	Pub. Sch. B.
770				George Wilson	Magloir De Laplante	Rear	19.3x38	\$ 10	\$ 193	\$ 225	\$ 418			P
825				Sarah Thompson	Caleb Boyce	45	20.2x75	30	600	150	750			P
875				George Jones	Sarah Stubbbs	47	20.2x75	30	605	200	805			P
875				Martha Jones		49	20x75	30	600	200	800			P
950				Levarne Gains	Margaret O'Conner	51	21.0x45	20	430	280	710			P
950				Benjamin Cupple		53	18.9x45	20	375	240	615			P
950				John Brooks		Rear	40.3x30	10	402	230	632			P
950				Sarah E. Cox	Robert E. Turner	55	19.10x75	30	595	280	875			P
950				John Barton		57	19.10x75	30	505	280	785			P
950	200			Robert T. Brown	Thomas Shehan	59	20x75	30	600	280	880			P
950				Robert Greer		61	20.0x75	30	615	280	895			P
950				Warren Taylor	Margaret Tighe	63	20.6x75	30	615	500	1,115			P
TERAULEY STREET—WEST SIDE, SOUTH END.														
400				Unfinished store	Anderson R. Abbott		17.3x90	60	1,035	1,000	2,035			P
700				"	"		17.2x90	60	1,030	1,000	2,030			P
700				"	"		17.2x90	60	1,030	1,000	2,030			P
900	300			Jane Worthrup	William J. Aikens	12	31.4x90	60	1,850	2,400	4,250			P
683				George Stevert	Louis Stevert	14	16.8x68	50	833	400	1,233			P
490				Alexander Patton	"	Rear	33.4x30	5	168	75	241			P
985				Tobacco factory	"	Rear	33.4x30	5	168	800	968			P
290				James Winter	"	Rear	33.4x30	5	168	300	466			P
305				John Moody	Caroline Moody	18	18x90	50	900	400	1,300			P
700				James Thompson	"	20	18x90	50	900	400	1,300			P
400				Charles Holst	"	22	30x90	50	1,509	900	2,409			P
040				William Barnham	"	24	30x90	50	1,509	900	2,409			P
011				George Pickles	"	Rear	16.6x70	15	247	180	427			P
100				Stephen James	"	Rear	16.6x70	15	247	180	427			P
521				William White	"	Rear	16.6x70	15	247	180	427			P
522				Jane McAlpin	"	Rear	16.6x70	15	247	180	427			P
558				Frank Russell	"	Rear	16.6x70	15	247	180	427			P
268				Edward Wright and Fred. erick Wright	Edward Wright	26	35.7x100	50	1,779	280	2,059			P
574				Edwin F. Manning	James F. Manning and Ann J. Manning	30	30.4x100	50	1,516	380	1,896			P
120				Vacant house	"	Rear	35.5x78	15	531	180	711			P
250				"	"	Rear	35.5x78	15	531	180	711			P
338				Nathan Robinson	Rev. J. Wilkinson	32	28.4x90	50	1,416	500	1,916			P
305				Henry Klein	"	34	23.6x90	50	1,175	900	2,075	400		P
314				Henry Treshaadding	Elizabeth McDonald	36	20.7x60	50	1,029	900	1,929			P
700	exmt	P		George Gross	"	38	20x60	50	1,000	800	1,800			P
912				Daniel Cleland	"	40	20x60	50	1,000	800	1,800			P
720				Margaret Mushaw	James McDonald	42	20.1x62	50	1,004	800	1,804			P
300				Thomas H. Taranter	"	44	20.1x62	50	1,004	800	1,804			P
567				Thomas Woods	"	46	20.1x22	50	1,004	800	1,804			P
630				Joseph Smith	Joseph Smith	48	24x90	50	1,200	1,000	2,200			P
820				Christina Low	"	Rear	20x77	50	200	250	450			P
800				Walter Smith	"	Rear	20x77	50	200	250	450			P
800				Frank J. Jahn	"	51	16x90	50	800	900	1,400			P
915				Julius Kamm	Charles Garde	52	20.4x67	50	1,016	500	1,516			P
905				Harry Gibson	"	54	20.4x67	50	1,016	500	1,516			P
800				Frank Wheeler	"	Rear	40.8x38	5	203	300	503			P
800				George Bradley	"	Rear	20.4x52	5	101	300	401			P
915				William Salthouse	"	Rear	20.4x52	5	101	300	401			P
905				John W. Carter	Eunice Maunder	56	20.2x50	40	808	500	1,308			P
800				Eunice Maunder	"	58	20.2x50	45	907	500	1,407			P
800				William A. Wingfield	"						607			P
750				Benjamin Wilkinson	Elizabeth Lucas and John S. Lucas	60					1,000			P
815				John S. Lucas	"	62	49.2x75	50	2,458	4,000	6,458			P
068				Samuel Gaven	"	64					1,458			P
870				Robert Kilmaster	Elizabeth Lucas and John S. Lucas	68	24.7x71	50	1,106	430	1,536			P
885				Annie Cadwell	"	70	24.7x71	50	1,106	430	1,536			P
815				John Bodley	"	Rear	24.7x68	10	245	300	545			P
770				William Robertson	"	Rear	24.7x68	10	245	300	545			P
732				Eliza Findlay	Jane Prittle and Robert Prittle	72	24.6x100	50	1,225	875	2,100			P
857				Vacant house	"	74	24.7x100	50	1,225	875	2,100			P
676				Angus Munroe	"	Rear	12.3x60	10	122	78	200			P
336				Thomas Hutchinson	"	Rear	12.3x60	10	122	78	200			P
374				William Elliott	"	Rear	12.3x60	10	122	78	200			P
374				Maria Humphrey	"	Rear	12.3x60	10	122	78	200			P
705				Josua Mitchell	George Jaffrey	76	13.2x85	50	658	650	1,308			P
900				Michael Dwyer	"	78	18x85	50	900	650	1,450			P
905				Margaret Lander	"	80	18x85	50	900	550	1,450			P
127				Daniel McQuay	"	Rear	15x49	7	105	100	205			P
350				Josua Osborne	"	Rear	15x49	7	105	100	205			P
775				Vacant house	"	Rear	23x49	7	161	200	361			P
005				James Skeith	"	Rear	22x49	7	154	200	354			P
000				Agnes Jackson	Thomas Kidney	82	11.4x140	60	680	300	980			P
805				Sarah McLaughlin	"	84	11.4x140	60	680	300	980			P
800				Andrew Howman	George Snider	86	25x100	55	1,375	350	1,725			P
800				Emma Colby	Emma Colby	88	25x100	55	1,375	350	1,725			P
780				William Towers	Mary Forman and James C. Forman	90	25x100	55	1,375	350	1,725			P
545				Vacant house	Toronto Incorporated E. Lt. Co.	92	25.5x160	60	1,525	500	2,025			P
618				"	"	94	24.7x160	60	1,475	500	1,975			P
610				"	"	96	24.11x160	50	1,245	400	1,645			P

OCCUPANT.	OWNER	Street or Lot No.	Size of Lot.	Rate per foot.	Value of Land.	Value of Buildings.	Total Value.	Occupant's Income.	Pub. Sch. P. Sep. Sch. S
Vacant house	Toronto Incorporated E. Lt. Co.	98	24.1x100	50	1,245	400	1,646		P
"	" Rear	10	40.10x80	10	493	200	693		P
Arthur M. Bowman	James Stinson and Abraham Stinson	100	48.5x160	60	2,005	400	3,335	1,000	P P
Eliza Toye	Eliza Toye	106	16.2x160	60	970	300	1,270		P
Pascal W. Drake	"	108	16.2x160	60	970	300	1,270		P
George Cartwright	"	110	16.1x160	60	1,015	350	1,365		P
Maria Clark	John McMillan	112	24.6x80	60	1,225	500	1,725		P
Dellah Mullancy	"	114	24.5x80	50	1,221	700	1,921		P
George Chapman	" Rear	110	48.11x80	10	489	300	789		P
Jennie Brown	William J. McGuire	110	29.1x80	50	1,454	700	2,154		P
Thomas McCarty	" Rear	10	24.5x80	10	244	250	494		P
Michael Jordan	" Rear	10	24.8x80	10	247	250	497		P
Harry McGregor	"	118	20.5x80	50	1,021	375	1,396		P
Michael Cannody	Alfred Ritson	120	20.1x80	40	903	300	1,153		P
Alfred Ritson	"	122	20.1x80	40	903	300	1,153		P
Thomas Lee	John Bradshaw	122	25x22	30	750	400	1,150		S
John Goldthorpe	William Levack	128	25x50	35	875	240	1,115		S
Francis Lewarne	"	130	22x50	35	875	240	1,115		S
Thomas Friendship	John M. Tinsley	132	18.4x50	35	638	200	838		P
George McCallum	"	134	18.10x50	35	659	290	919		P
Oliver C. Smith	"	138	18.10x50	35	650	290	919		P
George Cartwright	Martha E. McDonald	142	19.4x50	35	676	260	936		P
Howard Perrington	"	144	19.5x50	35	679	260	939		P
James Sheehan	"	146	19.5x50	35	679	260	939		P
Amos Hudgin	"	148	18.11x80	40	757	500	1,257		S
John Ferris	"	150	22.6x90	40	900	500	1,400		P
James Anderson	Jane Graham	152	17x90	40	680	430	1,110		P
James Jewherst	"	154	24.10x90	40	963	300	1,293		P
Sophia Kennedy	Joseph Davidson	156	36.5x40	30	1,093	120	1,213		P
Robert Speneor	"	158	13.5x35	30	402	150	555		P
George Smith	"	160	"	30	705	450	700		P
Charles Wilcox	"	162	23.7x35	30	705	450	700		P
George Montgomery	Rose Montgomery	166	18.1x150	60	1,065	1,470	2,555	400	P
Louisa Chalmie	Sarah Price	168	18.1x150	60	1,085	1,470	2,555		P
Sarah Price	"	170	18.1x150	60	1,085	1,470	2,555		P
Frederick Denby	Eliza J. Tisdale	176	7.6x15	9	670	1,200	1,870	30	P
David Lorsch	Christina Ewing	182	15x90	30	450	400	850		P
Christina Ewing	"	184	15x90	30	450	400	850		P
James McGuire	James McGuire	186	20.4x75	35	712	1,700	2,412		P
John Walker	Thomas Moffatt	188	15.1x75	35	563	600	1,163		P
Catherine Thompson	Catherine Thompson	190	25.6x75	35	892	875	1,297		P
Sidney Fowler	Thomas Kennedy	192	20.4x90	45	915	800	1,715		P
Mar hall Tripp	"	194	20.4x90	45	915	800	1,715		P
Thomas Brady	"	196	20.4x90	45	915	800	1,715		P
Anna Otter	"	198	20.4x90	45	915	800	1,715		P
Thomas Kennedy	"	200	20.4x90	45	915	800	1,715		P
Edwin McMoran	John B. Carter	202	21x75	40	840	750	1,590		P
John B. Carter	"	204	20.7x75	40	822	1,100	1,923		P
William Hall	Henry Edwards	208	30.8x75	40	1,210	350	1,560		P
Henry Edwards	" Rear	210	29.7x75	40	1,183	500	1,633		P
George Simpson	Robert Parks	212	38.2x75	40	720	220	946		P
Joseph Shipp	Joseph Shipp	214	11.1x75	40	443	250	693		P
John F. Hughes	Robert Parks	216	11.1x75	40	443	250	693		P
Mary Jacobs	"	218	20x75	30	800	230	1,030		P
Sarah A. Graham	Sarah A. Graham	220	20x75	40	800	230	1,030		P
Charles Woodcock	Isabella A. Watkin	222	20x75	40	820	380	1,130		P
George Pearson	Henry Edwards	224	20.4x75	40	813	400	1,213		P
Joseph Crozier	William Jennings	226	20.1x75	40	808	400	1,203		S
Charles Blooming	Thomas Jennings	228	21.10x75	40	873	400	1,273		P
Samuel Mitchell	"	230	10x75	40	640	400	1,040		P
Thomas Jennings	"	232	20.9x75	40	830	200	1,030		P
James Graham	James Graham	234	20.2x75	40	807	200	1,007		P
Robert Robinson	Susan A. Whyly	236	20x75	40	807	200	1,007		P
William Meldrum	Alexander T. Johnston	238	19.5x75	40	780	200	980		P
Alexander T. Johnston	"	240	19.11x75	40	796	750	1,546		P
Vacant house	Alice McCormack	242	19.11x75	40	796	850	1,546		P
Charles Toye	"	244	20x75	40	800	250	1,050		P
Charlotte Cathcart	John F. Lawson	246	20x75	40	800	750	1,550		P
David H. Baker	David H. Baker	248	20x75	40	800	200	1,000		P
William H. Gwatkin	William H. Gwatkin	250	18x150	60	1,080	500	1,580	exm't	P
Children's Nursery	Trustees Children's Nursery	60	18x150	60	1,080	500	1,580		P
Home for the Aged	"	60	41x150	60	2,400	1,200	3,600		P
Union Mission Hall	"	60	"	60	2,500	2,500	5,000		P
TERAULEY STREET—EAST SIDE, SOUTH END.									
William Everson	City of Toronto	3	29.4x39	30	880	200	1,050	exm't	P
Vacant land	"	65	24.9x39	65	16,120		16,120		P
"	"	65	45.8x83	65	2,511		2,511		P
Hing Shing	William Croft	31	26.8x70	50	1,333	700	1,933		P
Mary Kinseller	"	33	26x70	50	1,300	650	1,920		P
James Elliott	Ottawa Tolliver	35	19x70	50	950	620	1,570		P
James Doyle	"	37	19x70	50	950	210	1,160		P
Jessie McDowell	"	39	19.5x70	50	971	210	1,181		P
Roger Atkinson	Rufus Skinner	41	19.5x70	50	967	210	1,177		P
Edward Clegg	"	43	19.4x70	50	967	210	1,177		P
Thomas Brock	"	45	19.4x70	50	967	210	1,177		P
Vacant house	"	47	19.9x70	50	987	175	1,162		P
Nicholas Hickson	Catherine Hickson	49	19.1x70	50	954	330	1,284		P
John Parnham	John Wilson	49	19.1x70	50	954	330	1,284		P

David
Marg
Willi
" A
Alber
John
Frede
Jane
Josep
Eliza
Willi
Robe
Henry
Willi
" fil
Richa
Jame
Josep
Willi
Robe
Benja
John
Mich
Sylve
John
Allee
Jane
Brid
Geor
Willi
John
Leete
Jane
Willi
Cra
Willi
Jame
Edwa
John
Ferd
Willi
Willi
Patr
Eliza
Mese
Willi
John
Josep
Geor
Andr
Willi
Willi
JAM
Marg
Char
John
Thor
Vaca
Thor
Edw
Ann
nel
John
Thor
Willi
JAM
Henr
Unfi
Mar
Gra
Fred
Fred
John
Ann
Pete
YON
Agr
Hon
Aro
Henr
Nich

Value.	Occupant's Income.	Pub Sch. P. Sep. Sch. S.	OCCUPANT.	OWNER	Street or Lot No.	Size of Lot.	Rate per foot.	Value of Land.	Value of Buildings.	Total Value.	Occupant's Income.	Pub Sch. P. Sep. Sch. S.
646			David Walker	Margaret Kennedy	51	20x70	80	1,000	700	1,700		P P
048			Margaret Craig	Margaret Kennedy	51	20x70	80	1,053	675	1,708	300	P P
048			William L. Craig and Geo. W. Ingfield	Catherine Hickson	55	15.2x77	60	758	375	1,133	900	P P P P P P P P
335	1,000		Albert A. Towney	"	57	15.1x77	60	754	373	1,127		P P P P P P P P
270			John Snow	"	59	19.10x90	50	993	430	1,423		P P P P P P P P
270			Frederick Stevens	Jane Humphrey	61	12.4x120	55	678	330	1,008		P P P P P P P P
335			Jane Humphrey	"	63	17.6x120	55	962	550	1,512		P P P P P P P P
725			Joseph Shawcross	"	65	Rear	5	91	100	191		P P P P P P P P
898			Elizabeth Thompson	"	65	Rear	5	91	100	191		P P P P P P P P
919			William Lyons	"	65	Rear	5	91	100	191		P P P P P P P P
789			Robert McCloud	"	65	Rear	40	726	600	1,326		P P P P P P P P
154			Henry Nyille	Samuel H. Downey	67	19x120	55	1,045	650	1,695		P P P P P P P P
494			William Stewart	"	69	19x120	55	1,045	650	1,695		P P P P P P P P
437			William Hamilton	Sarah A. Greenless	71	18.9x120	55	1,081	775	1,806		P P P P P P P P
390			Riohard Cluff	"	73	18.9x120	55	1,031	800	1,831		P P P P P P P P
163			James Burns	George Helm	75	24.9x75	45	1,113	1,100	2,213		P P P P P P P P
103			Joseph Helm	"	75	Rear	10	128	300	428		P P P P P P P P
150			John H. Croft	"	75	Rear	10	124	200	324		P P P P P P P P
115			William Burns	William J. Geddes	77	23.6x85	45	1,053	900	1,953		P P P P P P P P
898			Robert Mitchell	"	79	26.1x85	45	1,173	275	1,448		P P P P P P P P
919			Benjamin McGill	"	79	Rear	10	248	180	428		P P P P P P P P
936			John Rowe	"	79	Rear	10	248	180	428		P P P P P P P P
936			Michael Rowe	"	79	Rear	10	248	180	428		P P P P P P P P
936			Sylvester Smith	Margaret Colby	81	29.6x120	55	1,622	400	2,022		P P P P P P P P
936			John B. Clark	Collin Burgess	83	20x78	45	900	600	1,500		P P P P P P P P
257			Alice Renilson	"	83	Rear	10	200	200	400		P P P P P P P P
400			Alice Renilson and Jane Renilson	"	85	20.1x120	55	1,105	350	1,455		P P P P P P P P
110			Bridget Ryan	Estate of Henry B. Morphy	87	20.1x83	50	1,004	400	1,404		P P P P P P P P
293			George W. Cutter	"	89	20.1x83	50	1,004	400	1,404		P P P P P P P P
552			William McDowell	"	91	20.4x93	50	1,016	900	1,916		P P P P P P P P
455			John Kemp	"	93	20.4x93	50	1,016	900	1,916		P P P P P P P P
700			Annie Coleman	"	95	19.7x93	55	1,077	1,850	2,927	500	P P P P P P P P
555	400		Leslie Teppell	Charles Corbould	97	20.9x72	50	1,025	700	1,725	200	P P P P P P P P
555			Jane Scott	"	99	20.1x73	50	1,004	600	1,604		P P P P P P P P
555			William Craig and George Craig	"	101	20.1x72	50	1,004	600	1,604		P P P P P P P P
870	30		William Clayborne	"	103	20.1x72	50	1,004	600	1,604		P P P P P P P P
850			James Herbert	"	105	19.9x72	50	987	300	1,287		P P P P P P P P
850			Edward Hawkins	"	107	19.9x72	50	987	300	1,287		P P P P P P P P
412			vacant house	Thos. Allen and Annie Allen	107	40.6x90	45	1,823	400	2,223		P P P P P P P P
163			John Maloney	Robert J. Reid	111	27.4x35	30	520	400	920		P P P P P P P P
267			Ferdinand Sennit	"	121	33.2x35	35	1,180	1,500	2,680		P P P P P P P P
715			William Stein	Elizabeth Harney	121	33x66	35	705	200	905		P P P P P P P P
715			William Hand	"	123	19.2x66	35	670	200	870		P P P P P P P P
715			Patrick McConvey	"	125	28.4x66	35	971	200	1,171		P P P P P P P P
715			Elizabeth Harney	"	129	31x43	35	1,085	700	1,785		P P P P P P P P
590			Moses Cochrane	Beatrice Cochrane	129	27.10x90	40	1,112	700	1,812		P P P P P P P P
923			William Valey	Frederick C. Wood	139	35.7x42	30	1,067	300	1,367		P P P P P P P P
560			John Jordan	"	141	23.5x42	30	701	300	1,001		P P P P P P P P
350			Joseph Banks	"	143	25.2x42	30	755	275	1,030		P P P P P P P P
683			George Allen	Arthur Taylor	163	35.9x33	30	1,072	800	1,872		P P P P P P P P
946			Andrew Mullen	"	167	35.7x33	35	1,245	950	2,195		P P P P P P P P
333			Willard Greenlans	Willard Greenlans	177	30.7x61	40	1,223	1,500	2,723	1,000	P P P P P P P P
333			William Toze	William Greensman	187	27x45	30	810	300	1,100		P P P P P P P P
330			JAMES STREET—WEST SIDE, SOUTH END.									
180			Margaret Peck	City of Toronto	4	13x42	60	780	450	1,230	exm't	P P
213			Charles F. Angus	"	6	24.2x42	60	1,450	300	1,750		P P P P P P P P
203			John F. Corrin	"	8	16.2x42	60	970	250	1,220		P P P P P P P P
273			Thomas Navin	"	10	16.2x42	60	970	250	1,220		P P P P P P P P
110			vacant land	"	11	97.5x170	80	7,793		7,793		P P P P P P P P
330			Thomas J. Clarke	"	18	34.3x170	80	2,740	2,500	5,240		P P P P P P P P
307			Edward Gerry	"	20	30x170	80	2,400	210	2,610		P P P P P P P P
390			Alfred Stockford	"	24	37x170		2,960	2,500	5,460		P P P P P P P P
446			Annie Roy and John Purnell	"	27	50.6x170	80	4,040	300	4,340		P P P P P P P P
446			John Anderson	Agnes Coupland	34	20.5x85	50	1,021	600	1,621		P P P P P P P P
450			Thomas Coupland	"	36	20.5x85	50	1,021	600	1,621		P P P P P P P P
450			William King	James Edgar	38	34.4x35	20	906	500	1,106		P P P P P P P P
400			JAMES STREET—EAST SIDE, SOUTH END.									
80	exm't		Henry G. Stubbs	Sarah Stubbs	11	32.10x170	80	2,626	550	3,176		P P P P P P P P
80			unfinished store	Timothy Eaton	11	10x170	70	8,000	6,000	14,000		P P P P P P P P
80			Margaret Quackenbush	Mary Kupits	21	32.7x100	70	2,280	650	2,930		P P P P P P P P
80			Agnes Marley	"	23	18.5x100	70	1,295	1,925	3,220		P P P P P P P P
80			Frederick Johnston	"	25	14.6x100	70	1,015	600	1,615		P P P P P P P P
80			Frederick Owen	John Bradshaw	27	18x100	70	1,280	700	2,010		P P P P P P P P
80			John Rance	"	29	32.5x100	70	2,257	800	3,057		P P P P P P P P
80			Ann Graham	Thos. H. Carroll and Samuel Walton	33	30.3x52	45	911	350	1,261		P P P P P P P P
80			Peter Muckle	Thomas H. Carroll	15	20.3x52	45	911	350	1,261		P P P P P P P P
70			YONGE STREET—WEST SIDE, SOUTH END.									
70			Agricultural Hall	Board of Agriculture	..	40.4x32.6	800	32,300	17,000	49,300	exm't	P P P P P P P P
77			Hon. Charles Drury	At Agriculture Hall	..						4,000	P P P P P P P P
77			Archibald Blue	"	..						2,900	P P P P P P P P
77			Henry Wade	"	..						1,900	P P P P P P P P
77			Nicholas J. Clarke	"	..						850	P P P P P P P P

OCCUPANT.	OWNER	Street or Lot No.	Size of Lot.	Rate per foot.	Value of Land.	Value of Buildings.	Total Value.	Occupant's Income.	Pub. Sch. P.	Reg. Sch. P.
David J. Johnston	At Agriculture Hall							450	P	P
William O. Galloway	"							1,100	P	P
William H. H. Musson	"							500	P	P
George A. Dorian	"							400	P	P
Daniel O'Donohue	"							350	P	P
Richard L. Denison	"							500	P	P
Thomas McGillicuddy	"							400	P	P
William F. McMaster	"							1,650	P	P
Peter H. Bryce	"							1,750	P	P
Philip Jameson	Board of Agriculture... Pn.	180					21,000	6,000	P	P
Elizabeth McKeown	Margaret G. Jones	182	21.11x82.6	600	13,150	3,500	16,650	2,500	P	P
Vacant store	"	184	22.8x82.6	600	13,500	3,500	17,000		P	P
Thomas Kenney	Mary Tate	186	22x82.6	600	13,200	3,900	16,500	2,000	P	P
Alice Bilton	Alice Bilton	188	22.10x82.6	600	13,700	7,500	21,200	1,800	P	P
Timothy Eaton	Timothy Eaton	190	51.6x164	700	36,050	21,000	57,050	20,000	P	P
William McKenzie	At Timothy Eaton's							1,500	P	P
Hugh J. Jones	"							380	P	P
Walter Bushell	"							380	P	P
Henry Ferguson	"							380	P	P
Timothy Eaton	Charles Page	200	28x164	700	18,200	5,560	23,700		P	P
Vacant store	"	202	26x164	700	18,200	5,500	23,700		P	P
Charles J. Page	"	204	26x164	700	18,200	4,000	22,200	10,000	P	P
Jane Philip	At Charles J. Page's							430	P	P
John Brimer	— McPhall	210	22.10x164	700	15,982	2,500	18,482	1,500	P	P
William Pampholton	At Brimer's							1,200	P	P
James L. Armonson and Henry A. Stone	Hester Ann Drummond	212	22.10x164	700	15,982	2,500	18,482	3,000	P	P
William J. Guinane and John Guinane	Elizabeth Price	214	22.10x164	700	15,982	2,500	18,482	2,000	S	P
Matthew H. Carsley and Joseph Carsley	William McIntosh	216	25x85	600	32,600	1,000	18,000	3,000	P	P
Hiram S. Morrison	"	218	25x85	700			18,000	6,000	P	P
Oddfellows' Hall	"						6,500		P	P
James Good	Mary E. Cartny, Matilda E. Cartny	220	20x108	700	14,000	4,200	13,000	2,000	P	P
Martin F. Hall	"						5,200		P	P
Robert Anderson	"	222	20x108	550	11,900	3,600	14,600	800	P	P
George Murray and James Murray, Jr.	James Murray, sr	224	20x108	550	11,900	3,400	14,400	2,000	P	P
James H. Shearer	Robert McKay	226	25.6x108	550	14,016	3,200	14,000	3,000	P	P
Agnes Howell	Robert McKay; James H. Shearer, Lessee							3,216	P	P
James S. Henderson	Robert McKay	228	24.4x108	550	13,383	3,200	14,000	1,500	P	P
August F. Houseman	Robert McKay							3,083	P	P
Charles P. Pickering	Robert A. Wood	230	25.3x108	550	13,887	3,900	17,187	2,000	P	P
Henry Davis	Estate of Henry A. Joseph; Henry Davis, Lessee	232	26.3x108	550	14,437	3,100	17,537	2,000	P	P
Julius Davis	Mrs. E. B. Murphy	234	26.4x108	550	13,983	1,850	15,733	3,000	P	P
George McLean	Harriett Davis	236	12.6x108	550	6,875	1,500	6,000	800	P	P
Llewellyn J. Applagath	"							2,375	P	P
Abraham Elkin	Harriett Davis; John Forbes, Lessee	238	12.6x108	550	6,875	1,500	6,000	500	P	P
John G. Forbes	Harriett Davis							2,375	P	P
Edwin Roberts	Jane Pearson; Kezia Dunn, Lessee	240	12.3x108	550	6,737	1,500	8,237	1,800	P	P
Kezia Dunn	Edward Pearson; Kezia Dunn, Lessee	242	19.3x108	600	11,550	4,400	15,000		P	P
John Griffin	"						850		S	P
George W. Shaver	Estate of William Cawthra; Robert Jaffray and George W. Shaver, Lessees	244	24x100	600	14,400	6,500	15,000	1,200	P	P
William E. Shaver	Estate of Wm. Cawthra; Geo. W. Shaver, Lessee... Rear						5,900	800	P	P
William West	Estate of William Cawthra; Robert Jaffray, Lessee	246	23.2x100	475	11,004	4,750	15,754	750	P	P
Benjamin B. Toye	Estate of William Cawthra; Thomas Thompson, Lessee	248	26.4x100	475	12,908	6,000	8,000	1,000	P	P
Robert W. Douglas	"	250	13.2x100	475	6,244		9,000	3,500	P	P
William Thompson	"						7,752		P	P
Richard H. Smith	James Ward	252	15.8x100	475	7,362	3,200	10,562	1,000	P	P
George Boxall	George Boxall	252A	12.10x100	475	6,096	900	6,996	600	P	P
Richard Eyre	William Dineen	254	12.6x100	475	6,397	400	6,397	700	P	P
John W. Johnson	"	254A	14x100	475	6,650	500	7,150	1,000	P	P
John M. Faircloth and Geo. W. A. Faircloth	John A. Carlaw	256	12x100	475	5,700	1,300	7,000	1,000	P	P
Mary Nell	"	256A	12x100	475	5,700	1,300	7,000	400	P	P
Samuel Stanceland	John Shannessy	258	25.9x100	520	13,390	3,900	16,690	2,000	P	P
Edward Perryman	Rev. G. A. Mitchell	260	25.14x100	520	13,065	4,000	17,065	4,000	P	P
William Ashall	Charles A. Mitchell	262	25.14x100	450	11,906	1,800	12,906	1,100	P	P
James Allison	James Allison	264	24.4x100	450	10,875	2,900	11,000	900	P	P
James O. Bates	"						2,675	400	P	P
George Barrett	Annie Robinson	268	12.3x100	450	5,612	1,400	6,912	1,200	P	P
Robert H. Campbell	"	268	11.11x100	450	5,362	1,400	6,762	400	P	P
Vacant house	Estate of Neil C. Love and Charles Love	270	12.2x100	450	5,475	1,400	6,875		P	P
William Townley	"	272	12.2x100	450	5,475	1,400	6,875	600	P	P
William A. Cook	Allan McLean Howard	274	19.8x100	450			10,000	1,500	P	P
John F. Wilson	"	276	19.8x100	450	27,860	14,000	10,000	900	P	P
John McKenzie	"	278	20.6x100	500			15,000	2,500	P	P
Oddfellows' Hall	"						6,950		P	P
Charles Tilley	David Ward	280	21.2x91	480	10,160	1,700	8,577	800	P	P

Thom
Kate
David
Willi
Don

Josep
Fred
Jame
Elisb
Fran
Alfre
John
Alfre
Eliza

Tom
Henr
Geor
Willi
Alfre
Josep
Lavr
Andr
Eliza
Henr
Thom

Rich
John

Andr
Emm
Jame
Josep

Vacan
Willi

Emm
Der

Geor
Herb
Eliza
Henr
Will
C.
Willi
Willi

Burd
Dan
Edm
Sam
Vac
John
M.
John
John
Rob
El
Wm
W
Edw
Tho
Will
Will
Daw
L
Will

Vac

Will
Lan
W
We
Arc
Th
Jan
Chr
Jan
Wi
Jar
Rob
Jan
W
Ch

ASSESSMENT ROLL.—ST. JOHN'S WARD.

1891 Total Value.	1890 Occupant's Income.	Pub. Sch. P. Esp. Sch. S.	OCCUPANT.	OWNER	Street or Lot No.	Size of Lot.	Rate per foot.	Value of Land.	Value of Buildings.	Total Value.	Occupant's Income.	Pub. Sch. P. Esp. Sch. S.
460	1,100		Thomas Anderson	David Ward	282	18.10x91	400	7,633	650	8,283	600	P
500	500		Kate Ha. Hasey	Robert H. Cuthbertson	284	30.1x91	400	8,033	1,300	9,333	700	P
350	500		William Sutherland and Donald Sutherland	Estate of Joseph Kent	286	13.4x91	400	5,333	700	6,033	650	P
400	500		Joseph Copley	Robert Jones	288	16.8x90	400	6,066	800	7,400	950	P
1,650	1,750		Frederick S. Roberts	Edward J. Hobeon	289	11.00x156	420	5,036	1,500	6,536	900	P
6,000	6,000		James Sutherland	Edward J. Hobeon	290	19.3x156	420	8,085	1,800	9,885	1,200	P
650	2,500		Elisha Edmonds	"	292	13.7x90	325	4,333	300	4,633	300	P
500	2,000		Frank P. Gassion	"	294	18.6x90	325	6,012	380	6,392	200	P
200	1,800		Alfred Harradon	"	296	18.2x90	325	5,904	380	6,284	200	P
200	2,000		John Britnell	"	298	18.2x90	325	5,904	380	6,284	200	P
650	20,000		Alfred F. Baker	"	300	18.2x90	400	7,200	400	8,000	700	P
1,500	380		Elizabeth J. Ball	Thomas Webb, sr.; Tom Webb, Lessee	302	23.6x90	450	10,775	2,000	12,775	700	P
380	380		Tom Webb	Thomas Webb, sr.	302	13.5x90	350	4,812	2,300	7,112	600	P
700	380		Henry Ruthven	John Belton	304	18.9x90	350	4,812	2,300	7,300	150	P
700	380		George H. Evans	"	304	26.9x90	350	9,100	1,500	3,300	300	P
200	10,000		William H. F. Wiley	William J. McDonnell	308	12.6x98	350	4,375	750	5,125	700	P
430	1,500		Alfred Hood	Elmes Henderson	308	12.6x98	350	4,375	750	5,125	200	P
482	1,200		Joseph E. Hazelton	"	308	12.6x98	350	4,375	200	7,500	200	P
1,500	1,200		Lawrence J. O'Byrne	Elmes Henderson	310	21.9x98	350	6,900	200	6,500	400	P
482	3,000		Andrew K. Harris	Elmes Henderson; Eliza Gib- son, Lessee	312	18.9x98	350	5,162	1,000	6,162	400	P
482	2,000		Eliza Gibson	Estate of John Gamble; W. B. Blake, Rloo & Davis, Lessees	316	14.9x98	350	5,162	1,000	6,162	400	P
3,000	6,000		Henry Woodward	Estate of John Gamble	318	14.9x98	350	5,162	1,000	6,162	400	P
3,000	6,000		Richard Wellington	Estate of John Gamble; W. B. Blake, Lessee	320	20.3x98	400	8,100	1,500	9,600	1,500	P
600	2,000		John Cuthbert	John R. Robinson	312	16.9x97	350	5,962	3,000	5,908	800	P
200	800		Andrew W. Carriek	"	324	18.8x1	320	5,750	675	6,425	600	S
200	800		Emmerson Cunningham	John Rowland, Lessee	326	15.8x1	320	4,900	675	5,475	..	S
600	900		James A. Bruce	"	328	22.6x61	300	6,750	1,500	8,250	1,000	P
600	900		Joseph H. Lemaitre	John R. Robinson; J. H. Lemaitre, Lessee	330	21.6x1	300	6,300	900	7,200	1,000	P
400	2,000		Vacant store	Estate of John Gamble; Wal- ter S. Lee, Lessee	330	5.6x100	300	3,215	500	3,715	100	P
400	3,000		William Pickles	"	330	43.3x90	30	3,215	500	3,715	100	P
216	1,600		Emma H. Dent and Geo. Dent	Jane Logan	334	5.6x200	350	1,925	350	2,275	400	P
1,600	2,000		George Dent	"	334	10.2x200	350	3,558	300	3,858	100	P
983	2,000		Herbert Park	"	334	10.2x200	350	3,558	300	3,858	200	P
187	3,900		Elizabeth Long	John Rowland	334	25.1x136	320	8,000	3,400	11,400	1,000	P
537	900		Henry F. Kennard	Estate of Henry W. East; R. W. Wood	336	23.4x204	350	8,066	4,000	12,066	1,800	P
783	800		William Bentley and Chas. C. Woods	William Reynolds	338	23.9x204	350	8,212	3,000	5,800	200	P
783	800		William Stone	Estate of John Cawthra	340	15.6x121	330	5,115	1,200	6,315	300	P
500	500		Burdie Scribner	"	342	15.6x121	330	5,115	1,200	6,315	400	P
500	500		Dan Scribner	John Rowland	346	22.10x121	400	9,133	3,400	5,533	2,000	P
237	1,800		Edmund Corlett	At J. G. Adams	346	4,000	1,400	P
237	1,800		Samuel J. Gow	John Rowland	346	2,000	200	P
850	800		Vacant store	"	346	450	400	P
850	800		John J. Fudley and Chas. M. Clode	"	346	550	400	P
1,200	800		John G. Adams	Margaret McKenzie and John McKenzie	348	20.6x101	400	8,200	3,000	7,000	1,500	P
800	800		John F. Adams	Margaret McKenzie	348	3,000	..	P
750	750		Johanna A. Cottingham	"	348	600	..	P
750	750		Robert Keys and Harry Ely	"	348	600	..	P
54	1,000		Wm. Townley and Thos. Watkins	"	348	600	..	P
1,000	3,500		Thomas Galt	James McCurry and Mary R. McCurry	350	18.2x101	320	5,813	800	6,613	1,000	P
52	1,000		William Dalton	John A. Carlaw	352	12.2x101	320	3,858	1,250	5,108	..	P
62	1,000		William Scobie	"	352	12.2x101	320	3,858	1,250	4,000	..	P
96	800		David Lawson and Wilfred Lawson	"	354	12.1x101	320	3,840	1,250	5,090	700	P
96	700		William Alexander	Estate of James Fleming	356	16.8x101	320	5,333	2,500	6,000	1,200	P
50	1,000		Vacant store	"	356	16.8x101	320	5,333	2,500	1,833	..	P
1,000	400		William Kenton	Estate of James Fleming; Jas. Barber, Lessee. Rear	358	15.1x101	320	5,280	2,200	7,480	400	P
400	2,000		Lancelot Farewell	"	358	15.1x101	320	5,280	2,200	10,080	700	P
35	4,000		Wesley R. Hoare	Estate of James Fleming	358	16.8x100	320	5,280	700	5,980	600	P
16	1,100		Archibald Harris	"	360	14.8x100	320	4,640	500	5,140	300	P
90	900		Thomas F. Roome	"	362	14.1x100	320	4,506	450	4,956	100	P
75	800		James Barber	James Thompson	364	25.5x89	300	7,625	1,500	9,125	600	P
75	1,500		Christian Wurtelo	"	364	P
90	800		James Erimast	Hugh Scott and Thos. Walme- ley	366	19.9x89	300	5,925	750	6,675	300	S
90	2,500		William Marks	"	366	S
90	800		James B. Thompson	"	366	S
90	800		Robert H. Thompson	"	366	S
90	2,500		James Thompson	"	366	S
90	2,500		Vacant house	"	366	S
7	800		Charles De Ferrare	"	366	S

OCCUPANT.	OWNER.	Street or Lot No.		Size of Lot.	Rate per foot.	Value of Land.	Value of Buildings.	Total Value.	Occupant's Income.	Pub. Sch. P.	Sep. Sch. S.
		Street	Lot No.								
Arshell Roumagos	Rufus Skinner	368	12.10x89		300	3,850	900	4,750	200		
Hiram Fraulck	"	370	17x98		375	6,375	900	7,275	500		
James Carter and Agnes Carter	John Wanless	372	14.4x100		375	5,375	1,400	6,775	400	P	P
Robert Merryfield	Alfred W. Walton	372 1/2	10.8x100		150	3,735	1,000	4,735	400		
Thomas E. Spencer	"	374	14.4x100		350	5,015	1,100	6,115	400		
Isabella Thornhill	Alexander McVain	374 1/2	14.10x100		350	4,911	1,100	6,201	300	P	P
Ramsay Henslip	"	376	10x100		350	3,500	700	4,200	500		
Abraham Malner	"	376 1/2	10x100		350	3,500	700	4,200	300		
Mary Dalton	George Lillie	378	13.9x81		340	4,603	1,100	5,703	300		
Ellbridge A. Godman	"	380	14x81		400	6,800	1,500	8,300	900	P	P
Fanny Bennett	"							2,300			
Meritt A. Benjamin	Toronto Real Estate and Investment Co.	382	21x111		400	8,400	1,400	9,800	600	P	P
Samuel Sykes	"	384	12.5x111		300	3,725	1,000	4,725	400		
John S. Plaskott	"	384 1/2	12.6x111		300	3,750	1,000	4,750	600		
James D. Lea	"	386	12.6x111		300	3,750	1,000	4,750	400		
John Tuite	"	386 1/2	12.6x111		300	3,750	1,000	4,750	300		
Edwin W. Duggan	"	388	12.3x111		300	3,675	1,000	4,675	300		
George N. Lucas	"	388 1/2	12.6x111		300	3,750	1,000	4,750	390		
Patrick Burns	Eli J. Barrick	390	12.6x111		300	3,750	1,100	5,008	300	P	P
Mary Toose	"	390 1/2	12.6x111		300	3,750	1,100	4,850	300	P	P
Vacant store	"	392	12.6x100		280	3,500	400	3,900	200		
Richard T. Braydon	Ralph K. Burgess	392 1/2	12.4x100		280	3,453	400	3,853	300	P	P
Foster Brown	"	392 1/2	12.4x100		280	3,453	400	3,853	300	P	P
David L. Thompson	David L. Thompson	394	22x100		280	6,100	700	6,800	1,000		
Henry D. Ashby	John Wanless	396	12x100		280	3,360	550	3,910	600		
Vacant house	"	396 1/2	12x100		280	3,360	550	3,910	300		
Mary J. Peal	Charles Bugg	398	15x100		280	4,200	1,100	5,300	300	P	P
Andrew J. Stewart	"	400	15x100		350	5,250	1,300	6,550	600	P	P
Edwin Potts	B. Homer Dixon and J. Crowther	402	25x100		350	3,750	4,400	13,150	700	P	P
Sarah Gardner	Charles Bugg	404	20.1x100		270	5,445	600	6,045	300	P	P
Henry Jones	B. Homer Dixon	406	16.1x100		270	4,342	400	4,742	200	P	P
Ellen Arnott	"	408	16.1x100		270	4,342	400	4,742	200	P	P
Robert J. Stanley and Wm. Stanley	John Downey	410	14x100		270	3,780	800	4,580	600	P	P
Philip H. Jenkins	"	412	13.1x100		270	3,582	500	4,082	600	P	P
Henry Russell	"	414	14.8x100		270	3,360	550	3,910	600	P	P
Henry T. Flynn	John Graham	416	25.8x100		270	6,830	2,000	8,830	500	P	P
John Jones and William Moore	"	418	20.3x100		270	5,467	900	4,000	500	P	P
Alexander * hite.	"							2,367			
Joseph Park and William Park	James E. Smith	420	11.6x100		270	3,105	1,500	4,605	400	P	P
Harry Robinson	"	420 1/2	11.6x100		270	3,105	1,500	4,605	600	P	P
James J. Scott	Alexander Burns	422	18.6x100		270	4,965	1,900	6,865	400	P	P
Robert Thompson	"							2,585			
Francis W. McKinney	"	424	18.6x100		330	6,105	2,650	8,755	800	P	P
Frederick W. A. Cornish	Susannah G. Holden	426	17.6x100		330	5,773	1,500	6,000	500	P	P
Emma J. Chubb	"	426 1/2	17.6x100		270	4,725	1,500	6,000	200	P	P
James Holden	" Rear.							500	2,000		
Samuel R. Hannah	Elizabeth Allen	428	24.11x100		270	6,727	2,100	8,827	700	P	P
Hermion Abell	Patrick Hughes and Bernard Hughes, Trustees	430	17.11x100		270	4,837	2,200	7,037	600	P	P
George Baxter	"	432	17.11x100		270	4,837	2,200	7,037	800	P	P
John Passmore	William St. Croix	434	26x100		270	7,020	2,400	9,420	1,300	P	P
Robert F. Pieper	"	436	26x100		270	7,020	4,000	11,020	5,300	P	P
Eliza Holland	Andrew Jeffrey; Eliza Holland, Lessee	438	22x100		270	5,940	5,000	7,000	1,200	P	P
Charles D. Waid	Andrew Jeffrey							3,000	600		
Madeline Neville	"							940			
James Vannevar	James Henderson and Elmes Henderson; Benj. Fletcher, Lessee	440	19.4x100		270	5,220	600	3,320	600	P	P
Benjamin Fletcher	"	442	22.5x116		270	6,062	1,100	7,162	1,000	P	P
Robert Kincaid	John Irwin	444	17.5x116		270	4,702	1,900	6,602	600	P	P
Robert W. Davis	"	446	17.5x116		270	4,702	1,900	6,602	100	P	P
George A. McCann	"	448	18.8x116		350	6,533	2,600	6,000	000	P	P
Richard G. McLaughlin	"							2,000	1,000		
William Smelt	"							1,133			
Edward T. Adams	John O'Donagh	450	60x126		350	31,000	3,300	24,300	1,100	P	P
William McBean	Patrick Hughes and Bernard Hughes, Trustees	452	16.9x80		225	3,768	230	3,998	1,100	P	P
George H. Starr	" Rear	454	15x80		225	6,375	900	7,275	1,000	P	P
Amelia Meredith	"	456	60x48		50						
Joseph F. Tepper	"	458	14.5x80		225	3,243	300	3,543	100	P	P
Jabez Harris	James McLennan	460	15x136		225	3,243	300	3,543	300	P	P
Richard Reynolds	"	462	15x126		275	4,125	1,900	6,025	300	P	P
John Wood	"	464	15x126		275	4,125	1,800	5,925	300	P	P
James S. Coleman	"	466	15x126		275	4,125	1,800	5,925	300	P	P
Sarah Crone	"							1,925			
Philip Whitelock	William Muir	468	14.6x126		275	3,988	1,800	5,788	300	P	P
Peter Birrell	"	470	16x126		350	5,600	3,300	8,900	600	P	P
Thomas Harris	A. G. Strathy	474	30x126		350	10,500	600	10,000	000	P	P
Patrick J. McCarty	"							900	2,000		
Vacant lot	"							8,100			
Maria Forbes	Maria Forbes	486	40x126		270	10,800		10,800			
Phillip G. Goddard	George Pears	488	20.4x126		270	5,400	700	6,100			
	"	496	30x126		270	8,100	2,500	10,600	1,000	P	P

Fire John Hans George Robt Fred Mich Mar Arth Letti Hob Hen Alfr John Jose Will Thon Robt Geo Dun John Thos Oliv Will Kate G Fred Emr Bell Jam Geo Thos Will Geo Ros Oran Joh Alex Jan Fred Bar San Elie Arc Hol Jam Jose Thos B Joh Jose Cha W H Isa Vad Chr Her Vad Jos Jos Joh Phil Lid Vad Jos Joh Vad Isa Vad W H Hen Lev Vad Edw Dav Joh

VALU.	Occupant's Income.	Pub. Sch. P. Sep. Sch. S.	OCCUPANT.	OWNER	Street or Lot No.	Size of Lot.	Rate per foot.	Value of Land.	Value of Buildings.	Total Value.	Occupant's Income.	Pub. Sch. P. Sep. Sch. S.
750	200	ns	Fire hall	City of Toronto	..	50.4x126	370	16,020	8,000	24,020	8m 11	P
750	400	ns	John Robinson	At Fire Hall	325	P
775	500	ns	Randal English	Randal English	490	29.6x126	270	7,995	900	8,895	800	P
733	400	ns	George A. Peters	Mrs. Ann Briggs	492	17.6x126	270	3,850	1,200	5,050	000	P
116	400	ns	Robert W. Boyle	Mrs. Ann Briggs; Roht. W. Boyle, Lessee	404	18.6x71	275	5,087	1,300	5,000	800	P
291	300	ns	Frederick Hough	Toronto Real Estate and Investment Co.	406	21.9x126	320	6,900	4,000	8,700	500	P
200	300	ns	Michael Foley	"	496	1,387	000	P
200	600	ns	Mary McKenzie	" Rear	498	500	2,000	000	S
733	300	ns	Arthur Young	"	498	18.6x126	240	3,240	4,000	8,000	400	P
800	400	ns	Leitia Laing	"	500	15x126	240	3,600	1,700	5,300	000	P
750	600	ns	Robert F. Watkin	"	502	15x126	240	3,600	1,700	5,300	000	P
750	300	ns	Henry Richard	"	504	30x126	240	7,200	3,000	10,800	1,100	P
733	300	ns	Alfred Richards	"	506	000	P
800	900	ns	Alfred Ottawa	"	506	15x126	240	3,600	1,700	3,300	300	P
750	300	ns	Alfred Kingswood	"	508	2,000	000	P
675	300	ns	John Thelosen	"	508	15x126	240	3,000	1,700	5,300	200	P
800	300	ns	Joseph C. Arldgo	William Kendrew	510	15x126	240	3,000	650	4,250	000	P
800	200	ns	William Kendrew	"	512	15x126	240	3,000	650	4,250	000	P
853	200	ns	Thompson Porter and Jennie Franks	"	514	15x126	240	3,000	1,200	4,800	300	P
900	1,000	ns	Robinson Wilks	"	518	15x126	240	3,900	1,200	4,900	100	P
910	800	ns	Thomas Manton	Mrs. W. T. Murray; Thomas and Geo. D. Manton, Lessees	618	30x126	240	7,200	200	7,400	400	P
910	300	ns	George D. Manton	"	000	P
910	300	ns	Duncan McIntosh	Mrs. W. T. Murray; Duncan and Joh. McIntosh, Lessees	524	30x126	240	7,200	250	7,450	1,000	P
550	600	ns	John McIntosh	"	528	15x126	240	3,600	1,800	5,400	900	P
186	700	ns	Thomas H. Robinson	Mrs. W. T. Murray	528	15x126	240	3,600	1,800	5,400	700	P
150	300	ns	James H. Huddy	"	528	15x126	240	3,600	1,800	5,400	000	P
742	200	ns	Oliver Bryant	David Walker	530	15x126	200	3,900	1,350	3,250	600	P
742	200	ns	William Sneddon	"	2,000	000	P
380	600	ns	Kate Gladdish and Amy Gladdish	"	532	15x126	220	3,300	1,350	4,050	250	P
380	600	ns	Frederick J. Goddard	"	534	15.2x126	220	3,336	1,350	4,086	600	P
510	600	ns	Emma Walls	"	536	15.4x126	220	3,373	1,350	4,723	300	P
390	600	ns	Bella Ogden	George A. Cox	538	18.6x126	220	3,150	1,400	4,650	200	P
510	600	ns	James Richard	"	540	15x80	200	3,000	1,400	4,400	800	P
390	600	ns	George Livingston	"	542	15x80	200	3,000	1,400	4,400	800	P
000	500	ns	Thos. McIntyre and David Lander	"	544	15.4x80	200	3,006	1,400	4,406	000	P
367	400	ns	William Maxwell	" Rear	..	00.10x46	20	1,210	000	1,816	000	P
005	400	ns	George B. Jones	"	546	17.6x135	220	3,850	1,800	5,650	300	P
005	600	ns	Rosa Spencer	"	548	17.6x135	220	3,850	1,800	5,650	200	P
000	600	ns	Orange Clark	"	550	17.8x135	220	3,850	1,900	5,950	800	P
595	800	ns	John Dowd	" Rear	..	82x65	20	1,050	1,400	1,450	000	S
755	800	ns	John Fletcher	Estate of Charlotte Elmley; John Fletcher, Lessee	552	32.5x200	240	7,780	500	8,280	2,000	P
000	200	ns	Alexander Cruickshank	John Fletcher, Lessee	556	20x200	240	4,800	2,300	7,100	800	P
000	200	ns	John Laird	James Henderson and Elmes Henderson	558	17.5x200	240	4,180	500	4,680	100	P
827	700	ns	James Ellard	"	560	17.5x200	240	4,180	500	4,680	500	P
037	800	ns	Frederick Clark	Elmes and J. Henderson	562	17.5x200	240	4,180	500	4,680	800	P
037	800	ns	Barbara Yale	Edward C. Jones	564	17.7x111	200	3,516	1,000	4,516	150	P
420	1,300	ns	Samuel H. Lyon	"	566	18.10x111	200	3,360	1,000	4,360	200	P
020	5,300	ns	Ellen Davis	"	568	18.1x111	200	5,500	1,000	5,500	100	S
000	1,200	ns	Archibald Kearns	George A. Cox and J. Stewart	570	14.3x86	..	3,135	1,000	4,135	400	P
000	600	ns	Hollis A. Brazel	George A. Cox	572	12.10x86	..	2,448	1,000	3,448	200	P
000	600	ns	James Mude	"	574	12.10x86	..	2,448	1,000	3,448	100	P
940	..	ns	Joseph Weston	"	576	12.10x86	..	2,448	1,000	3,448	350	P
820	600	ns	Thomas Braw and Michael Brew	"	578	12.10x86	..	2,448	1,000	3,448	100	S
000	300	ns	John W. Knott	"	580	12.10x86	..	2,448	1,000	3,448	500	P
152	1,000	ns	Joseph Thompson	"	582	13.2x86	..	2,501	1,000	3,501	100	P
002	900	ns	Charles M. Richardson	"	584	13.2x86	..	2,501	1,000	3,501	400	P
002	100	ns	William Delaney	Isaac Statten	586	19.5x200	..	4,465	1,500	3,000	1,000	S
000	..	ns	Isaac Statten	"	2,965	..	S
000	..	ns	Vacant store	George R. R. Cockburn	588	20.1x200	..	4,620	1,500	6,120	..	P
000	1,000	ns	Christina Nisbit	"	590	16.7x200	..	3,814	1,900	3,000	400	P
133	300	ns	Henry A. Stone	"	592	16.7x200	..	3,814	1,800	5,614	..	P
300	1,100	ns	Vacant store	"	594	16.7x200	..	3,814	1,800	5,614	400	P
998	1,100	ns	John Howard	"	3,000	..	P
275	1,000	ns	Joseph W. Vanderwort	"	2,814	..	P
543	300	ns	John L. Willis	"	596	13x200	..	3,814	1,800	5,614	..	P
543	300	ns	John E. Usher	Elmes and James Henderson	598	13x200	230	2,990	1,700	4,690	..	P
925	300	ns	Philip Goodman	"	600	13x200	230	2,990	1,700	4,690	500	P
925	300	ns	Lionel Rawlinson	"	602	13x200	230	2,990	1,700	4,690	400	P
925	300	ns	Vacant house	"	604	13x200	230	2,990	1,700	4,690	..	P
925	300	ns	Joseph F. Smith	"	606	13x200	230	2,990	1,700	4,690	200	P
925	300	ns	Margaret Howard	"	608	13x144	200	2,600	1,700	4,300	100	P
925	300	ns	Isabella Robinson	"	610	13x144	200	2,600	1,700	4,300	100	P
925	300	ns	Vacant store	"	612	13x144	200	2,600	1,700	4,300	..	P
788	300	ns	William Doherty	John Wickson	614	17.2x93	160	2,746	1,700	4,446	600	P
900	600	ns	Henry W. Fowler	"	616	17.2x93	160	2,746	1,700	4,446	500	P
000	..	ns	William H. Worden	John Wickson; William H. Worden, Lessee	618	18x93	160	2,880	2,000	2,880	700	P
000	..	ns	Lewis Cleghorn	"	2,000	..	P
000	..	ns	Vacant factory	James and Elmes Henderson	..	Land taken at 608, 610, 612	1,800	1,800	..	P
000	..	ns	Edward Davis	" Rear	..	19.9x56	30	592	250	842	..	P
000	..	ns	Dwight Henry	" Rear	..	19.9x56	30	592	250	842	..	P
000	1,000	ns	John Grace	William Jones	620	13.5x100	300	2,683	1,000	3,683	500	P

OCCUPANT.	OWNER.	Street or Lot No.	Size of Lot.	Rate per front.	Value of Land.	Value of Buildings.	Total Value.	Occupant's Income.	Pub. Sch. P. Sep. Sch. S.
William Wilson	William Jones	622	12.10x100	175	2,245	1,000	3,245	300	P
Marmaduke Rawlinson	"	624	12.10x100	175	2,245	1,000	3,245	200	P
Catherine E. Smith	"	626	13x100	175	2,245	1,000	3,245	100	P
John Kirk	John Kirk	628	12.10x100	175	2,245	1,000	3,245	600	P
John Kirk	Albert G. Strathy	630	12.10x100	175	2,245	1,000	3,245	..	P
Chas. H. Cornell and Thos. A. Huston	Henry H. Strathy	632	26x100	175	4,570	2,000	6,570	600	P
John Harris	Robert Jones	634	13x98	150	2,250	700	2,950	300	P
"	"	636	12.6x98	150	1,875	700	2,575	..	P
John Pin	"	638	12.6x98	150	1,875	700	2,575	100	P
William Harris	Estate of Charlotte Emsley	640	12.6x98	150	1,875	700	2,575	100	P
Vacant store	"	642	12.6x98	150	1,875	700	2,575	..	P
John Clark	"	644	13.3x98	100	2,517	800	3,317	100	P
Thomas A. Cooper	Toronto Real Estate and Investment Co.	646	17.9x100	2 0	3,550	800	4,350	400	P
Spero May	"	648	13.6x100	180	2,430	600	3,030	200	P
Joseph Wrigley	"	650	13.2x100	180	2,370	600	2,970	200	P
Charles Cheesman	"	652	12.8x100	180	2,280	800	3,080	100	P
James Knowles, sr.	"	654	12.5x100	180	2,280	800	3,080	400	P
"	"	656	13x100	180	2,340	800	3,140	..	P
Sarah Shell	"	658	13x100	180	2,340	800	3,140	..	P
Elijah Songer	"	660	21x100	180	3,780	800	4,580	200	P
Charles Woodroffe	"	662	17.3x100	180	3,105	1,100	4,205	300	P
George J. Cox	William Mulock	664	15.10x100	180	2,850	2,200	5,050	400	P
Charles Watta	"	666	15.8x100	180	2,920	2,200	5,020	600	P
Hugh Clark	"	668	15.2x100	180	2,730	2,200	4,930	500	P
Richard Bowker	"	670	15.2x100	180	2,730	2,200	4,930	..	P
Edward Hopkins	"	672	15.2x100	180	2,730	2,200	4,930	600	P
Vacant house	"	674	15.2x100	180	2,730	2,200	4,930	..	P
Samuel Wallace	"	676	15.2x100	180	2,730	2,200	4,930	500	P
Vacant store	"	678	15.2x100	180	2,730	2,200	4,930	..	P
Thomas Conlan	"	680	15.8x100	180	2,820	2,200	5,020	400	P
Bell Telephone Co.	"	682	15.10x100	180	2,850	2,200	5,050	..	P
Phillip Collins	John C. Fitch	684	14.2x113	185	2,620	700	3,320	100	P
James Gordon	"	686	12.5x113	185	2,344	800	3,144	200	P
Matthew Robertson	"	688	12.5x113	185	2,344	800	3,144	..	P
Edward Webb	"	690	12.5x113	185	2,344	800	3,144	300	P
George Queen	"	692	12.5x113	185	2,344	800	3,144	300	P
Ann Robinson	Ann Robinson	694	37x200	200	7,400	800	8,200	..	P
Frederick Dunning	Joseph Collett	696	14.10x110	170	2,521	800	3,321	600	P
"	"	698	14.10x110	170	2,521	800	3,321	..	P
John Collett	Definia Collett	700	14.10x110	170	2,521	600	3,121	..	P
Dedinia Collett	William Collett	702	14.10x110	200	2,966	650	3,616	..	P
Vacant house	George M. Warren	704	11.6x77	180	3,240	1,200	4,440	..	P
"	"	706	11.6x77	170	1,955	1,200	3,155	..	P
George A. Barber	"	708	11.6x77	170	1,955	750	2,705	200	P
Andrew Kirkpatrick	"	710	11.6x77	170	1,955	750	2,705	200	P
Walter F. Petry	" Rear	712	41x52	25	1,025	800	1,825	400	P
Denis Daniels	Thomas M. Rowland	714	62.3x200	200	10,450	..	10,450	600	P
Vacant land	"	716	52.4x211	180	9,420	..	9,420	..	P
Mary O'Connor	"	718	32x200	200	7,800	70	7,870	..	P
Robert Barron	Robert Barron	720	25x110	200	5,000	7,000	12,000	1,500	P
Vacant land	Thomas M. Rowland	722	25x90	20	500	..	500	..	P
Charles H. Edwards	Peter A. Scott	724	66.4x283	250	16,583	200	16,783	2,000	P
James B. Tremaine	Laura M. Morris	726	14.3x118	180	2,640	100	2,740	250	P
George France	"	728	18.4x118	180	3,300	50	3,350	..	P
Frederick Brown	" Rear	730	33x108	20	660	400	1,060	..	P
Grace S. Bevans	Grace S. Bevans	740	33.6x183	200	4,700	200	4,900	..	P
Vacant store	Joseph Tait	742	24x183	200	4,800	300	5,100	..	P
Joseph Tait	"	744	14x183	200	2,800	1,000	3,800	2,000	P
Robert Locke	Horace P. Blachford	746	14.3x183	200	2,850	1,200	4,050	800	P
Frederick Knight	"	748	14.3x183	200	2,850	1,200	4,050	..	P
Vacant store	John Burgess	750	14.6x183	200	2,900	50	2,950	..	P
Thomas Loudon	"	752	14.6x183	200	2,900	50	2,950	..	P
Arthur Dean	Allan McLean Howard	754	51x183	200	10,200	1,600	11,800	1,000	P
Lydia A. Rawlinson	"	756	14x121	180	3,420	800	4,220	200	P
Washington J. Morley	"	758	14x121	180	3,420	800	4,220	..	P
"	Toronto Real Estate and Investment Co., C. J. McIntyre	764	10.10x121	180	1,950	800	2,750	300	P
Vacant store	Toronto Real Estate and Investment Co.	766	13.9x121	180	2,475	800	3,275	..	P
Phillip Balmer	"	768	13.10x121	180	2,490	800	3,290	400	P
Percy Taylor	George Kerr, jr.	770	16.9x121	180	3,015	2,200	5,215	400	P
Consort Coal Company	"	772	15.3x121	180	2,925	2,200	5,125	..	P
Elizabeth Costello	"	774	16.4x121	180	2,940	2,200	5,140	800	P
Eliza J. Speller	"	776	17.3x121	180	3,105	2,200	5,305	400	P
William T. Scott	"	778	17.3x121	180	3,105	2,200	5,305	400	P
Thomas McLaren	Thomas M. Rowland	779	19x121	180	3,420	1,900	5,320	700	P
Elizabeth J. Ball	"	780	14.2x121	180	2,550	1,700	4,250	200	P
Patrick H. O'Meara and Albert H. Deeks	"	782	14.2x121	180	2,550	1,700	4,250	400	SP
Samuel R. Leggott	"	784	19x121	180	3,420	1,700	5,120	300	P
Thomas Sheridan	Estate of John Lyons; Thos. Hastings, Lessee	786	16.2x121	180	2,970	500	3,470	..	P
Benjamin Wheeler and Percy Taylor	Estate of John Lyons	788	13x121	180	2,340	500	2,840	400	P
John J. Neill	"	790	15x121	180	2,700	500	3,200	200	P
John Pearl	"	792	15x121	180	2,700	500	3,200	200	P
Marshall T. Robinson	Estate of John Lyons; James Honeysett, Lessee	794	21.6x121	230	4,945	700	5,645	300	P
Mark McArthur	"	796	21.6x121	230	4,945	700	5,645	300	P
James Honeysett	"	798	21.6x121	230	4,945	700	5,645	300	P

Total Value.	Occupant's Income.	Pub. Sch. P. & Exp. Sch. E.
3,245	300	P P P P P
3,245	200	P P P P P
3,275	100	P P P P P
3,245	000	P P P P P
3,245	000	P P P P P
3,570	000	P P P P P
2,950	300	P P P P P
2,575	100	P P P P P
2,575	100	P P P P P
2,575	100	P P P P P
2,575	100	P P P P P
3,317	100	P P P P P
4,350	400	P P P P P
3,090	200	P P P P P
2,970	200	P P P P P
3,080	100	P P P P P
3,080	100	P P P P P
3,140	000	P P P P P
3,140	000	P P P P P
4,580	200	P P P P P
4,205	300	P P P P P
5,050	400	P P P P P
5,020	600	P P P P P
4,930	600	P P P P P
4,930	600	P P P P P
4,930	500	P P P P P
4,930	500	P P P P P
4,930	400	P P P P P
5,050	400	P P P P P
3,320	100	P P P P P
3,144	200	P P P P P
2,000	000	P P P P P
1,144	300	P P P P P
3,144	000	P P P P P
8,200	000	P P P P P
3,121	600	P P P P P
1,000	000	P P P P P
2,121	000	P P P P P
3,121	000	P P P P P
3,616	000	P P P P P
4,440	000	P P P P P
3,165	000	P P P P P
2,705	000	P P P P P
2,705	200	P P P P P
1,925	400	P P P P P
10,450	600	P P P P P
9,420	000	P P P P P
7,870	000	P P P P P
12,000	1,500	P P P P P
8,500	000	P P P P P
18,783	2,000	P P P P P
2,740	250	P P P P P
3,350	000	P P P P P
1,000	000	P P P P P
6,900	000	P P P P P
5,700	000	P P P P P
3,800	2,000	P P P P P
4,050	800	P P P P P
2,050	000	P P P P P
1,800	1,000	P P P P P
3,420	200	P P P P P
3,420	000	P P P P P
2,750	300	P P P P P
3,275	000	P P P P P
3,290	400	P P P P P
5,215	400	P P P P P
3,000	000	P P P P P
2,125	000	P P P P P
5,140	700	P P P P P
5,305	800	P P P P P
5,330	900	P P P P P
4,250	200	P P P P P
4,250	400	P P P P P
5,120	300	P P P P P
3,470	000	P P P P P
2,000	400	P P P P P
840	000	P P P P P
3,200	200	P P P P P
3,615	200	P P P P P
2,000	300	P P P P P

OCCUPANT.	OWNER.	Street or Lot No.	Area of Lot	Rate per foot.	Value of Land.	Value of Buildings.	Total Value.	Occupant's Income.	Pub. Sch. P. & Exp. Sch. E.
ALBERT STREET—SOUTH SIDE, EAST END.									
Hiram S. Morrison	William D. McIntosh	7	18x50	60	900	900	1,800	..	P P
William Stevenson	"	11	18x50	60	900	900	1,800	..	P P
William Hunt	"	13	43.8x50	50	2,183	2,000	4,183	..	P P
Ann Dillon	Ann Dillon	17	62x115	70	4,340	250	4,590	..	P P
Mary A. Whelan	"	19	"	"	"	250	250	..	P P
George Collins	George Collins	21	30x75	60	1,900	2,750	3,900	400	P P
James Kennedy	City of Toronto	29	30x50	45	1,170	250	1,370	..	P P
Vacant house	Rev. J. Wilkinson	53	32.5x50	45	1,400	200	1,600	..	P P
Robert J. Gallagher	"	55	41.4x50	45	1,900	200	2,000	..	P P
John Connors	"	57	20.6x50	45	922	..	922	..	P P
Vacant lot	Anderson R. Abbott	..	20.6x50	45	922	..	922	..	P P
"	"	..	14.8x50	45	652	..	652	..	P P
"	"	..	14.8x50	45	652	..	652	..	P P
ALBERT STREET—NORTH SIDE, EAST END.									
Frederick Perry	Salvation Army	12	50.3x96	55	2,763	4,000	6,763	..	P P
Drunkards' Home	"	15	50x67	750	1,500	..	1,500	exm't	P P
Elizabeth Ross	William D. McIntosh	14	50.10x122	70	3,558	1,400	4,958	..	P P
Salvation Army Barracks	Thos. B. Combs	16 to 24	100x106	75	7,500	30,000	37,500	exm't	P
George Wilke	Thomas Graham	26	18x90	70	1,260	425	1,685	..	P P
William Ruddy	"	28	18x90	60	1,080	425	1,505	..	P P
John McDonald	"	30	13.4x90	60	800	375	1,175	..	P P
George Parkinson	"	32	13.4x90	60	800	375	1,175	..	P P
Peter Brako	"	34	13.4x90	60	800	375	1,175	..	P P
William Moulton	William Moulton	36	24x90	60	1,440	550	1,990	..	P P
Margaret Wilson	Margaret Wilson	38	33.3x110	63	2,101	325	2,426	..	P P
Frank Middleton	John Hillock	40	12.6x108	65	812	550	1,362	..	P P
Vacant house	Rev. W. H. Withrow	42	32x90	65	812	550	1,362	..	P P
Neil McKeechnie	Emeline Jeffers	44	15.4x106	65	996	800	1,796	..	P P
Charles Sheppard	Charles Sheppard	46	15.4x106	65	996	800	1,796	..	P P
Stephen Bills	James Sherrin	48	16.8x106	65	1,082	475	1,557	..	P P
Samuel R. Heaslip	"	50	20.8x106	65	1,342	500	1,842	300	P P
Jennie Manning	Jennie Manning	52	35x110	65	1,625	1,200	2,825	..	P P
Vacant house	James McDonald	66	20x71	60	1,000	1,600	2,500	..	P P
Honry Swift	Elizabeth McDonald	68	20x71	50	1,000	1,600	2,500	..	P P
Robert Rodgers	"	70	20x71	60	1,000	800	1,800	..	P P
John McClelland	James McDonald	..	40x49	10	400	150	550	..	P P
James Torrance	Elizabeth McDonald	..	40x49	10	400	150	550	..	P P
John H. Rigg	James McDonald	72	20x71	60	1,000	800	1,800	..	P P
Richard Hore	James Sadd	76	22.7x120	60	1,355	100	1,455	..	P P
Thomas Adams	"	78	22.7x120	60	1,355	100	1,455	..	P P
Alexander Shields	James McDonald	80	33.10x100	50	1,691	60	1,741	..	P P
Mathew S. Kirk	Margaret A. Sampson	82	32x90	40	1,280	1,600	2,880	200	P P
Margaret Henry	"	10	32x90	10	320	300	620	..	P P
Charles Simmons	Charles Simmons	92	19x71	60	1,140	600	1,740	300	P P
George H. Anderson	"	94	19x71	60	950	600	1,450	..	P P
Frederick Spath	Charlotte Richmond	96	18.3x70	50	912	1,000	1,900	..	P P
Alexander Ireland	"	712	P P
Flora Webber	Anderson R. Abbott	98	30.3x100	50	1,033	1,900	2,913	..	P P
Peter Foley	"	100	19.3x101	60	966	350	1,316	..	P P
Alfred Butler	"	102	15x101	60	930	350	1,300	..	P P
William Woodhouse	Samuel Coyne	104	17.6x50	35	612	300	912	..	P P
James Longhead	"	106	21.2x50	60	1,058	650	1,708	..	P P
OSGOODE STREET—NORTH SIDE, EAST END.									
James Purvis	City of Toronto	2	25x66	45	1,125	470	1,595	exm't	P P
James Richardson	"	4	25x66	45	1,125	460	1,585	..	P P
Henry Isaac	"	8	25x66	45	1,305	600	1,905	..	P P
Bridget Cullina	"	10	21.3x110	45	1,375	300	1,675	..	P P
Vacant house	"	12	18.2x110	45	1,060	250	1,340	..	P P
Elizabeth Gordon	"	14	40x80	45	1,800	500	2,300	..	P P
Mary Farlow	"	16	15.6x80	45	697	160	857	..	P P
David Glasberg	"	18	24.9x66	45	1,113	190	1,273	..	P P
Jennie Bronstein	"	20	30.3x70	45	911	400	1,311	..	P P
Frank Bush	"	22	20.3x64	45	911	400	1,311	..	P P
Rachel Flavell	"	24	21.3x68	60	1,270	400	1,670	..	P P
Mary Burns	"	26	21.3x68	60	1,275	350	1,625	..	P P
Johanna Kelly	"	28	21.3x68	60	1,275	350	1,625	..	P P
Vacant house	"	30	21.3x68	60	1,275	350	1,625	..	P P
Sarah Burns	"	32	21.3x68	60	1,275	350	1,625	..	P P
Vacant house	"	34	21.3x68	60	1,275	350	1,625	..	P P
James McCord	"	36	21.3x68	60	1,275	350	1,625	..	P P
Robert Davey	"	38	21.3x68	60	1,275	350	1,625	..	P P
Patrick Lyons	"	40	21.3x68	60	1,275	350	1,625	..	P P
OSGOODE LANE—SOUTH SIDE, EAST END.									
John Moore	City of Toronto	6	18x40	10	180	200	380	exm't	P P
Charles Inkettell	"	8	18x40	10	180	200	380	..	P P
Mack McGee	"	12	14x40	10	403	300	703	..	P P
Thomas Daniel	"	14	20.5x40	10	204	900	404	..	P P
Samuel Beatty	"	16	20.6x40	10	205	300	406	..	P P
OSGOODE LANE—NORTH SIDE, EAST END.									
John Wilson	City of Toronto	10	12x60	10	120	300	420	exm't	P P
Peter Williams	"	12	15.2x60	10	150	300	450	..	P P

OCCUPANT.	OWNER.	Street or Lot No.	Size of Lot.	Rates per foot.	Value of Land.	Value of Buildings.	Total Value.	Occupant's Income.	Pub. Sch. P.	Dep. Sch. S.
LOUISA STREET—SOUTH SIDE, EAST END.										
St. George's Society	James Butt	7	25x100	50	1,250	1,850	3,100		P	P
James Butt	"	9	25x100	50	1,250	1,850	3,100		P	P
Thomas H. Smith	"	11	25x100	50	1,250	550	1,800		P	P
Charles W. Samo	Dr. Luke Teskey	13	25x100	50	1,250	3,500	3,000		P	P
Dental College	"						1,750		P	P
George McCluskey	George McCluskey	16	25x100	50	1,250	450	1,700		P	P
Harry Pipher	Joseph Gibson	17	25x100	50	1,300	200	1,500		P	P
Disciples Church	Trustees Disciples Church	17	51x88	50	2,550	2,500	5,050	200	P	P
Henry Cusack	James Edgar	23	17.7x90	40	708	250	953		P	P
Oliver S. Ferguson	"	25	17.7x90	40	708	250	953		P	P
John McDonald	Mary Muckle	27	12.0x90	45	562	300	862		P	P
Thomas Clifford	"	29	12.0x90	45	562	300	862		P	P
Ruth Blakeley	Duncan M. Wilson and Gardiner	31	12.5x90	45	590	300	890		P	P
Robert Schultz	Duncan M. Wilson	31	12.5x90	45	590	300	890		P	P
Alfred J. Juniper	Sarah Wallace	33	17.1x90	40	683	625	508		P	P
Patrick Byron	"						1,308		P	P
Vacant house	Sarah Wallace	35	17.1x90	40	683	625	1,308		P	P
"	"						271		P	P
"	"						100		P	P
Charles Werner	Charles Werner	37	24x90	40	960	1,000	1,900		P	P
Robert Balley	"						320		P	P
William Leonard	"						320		P	P
Alfred Partridge	John McGregor	41	30.4x90	40	1,313	340	1,653		P	P
William Russell	"						351		P	P
Charles Hare	"						351		P	P
John Griffin	Josiah Rodgers	43	18.9x120	50	937	275	1,212		P	P
William Kerr	Charles Trinder	45	18.9x110	50	937	275	1,212		P	P
Agnes Lauder	Agnes Lauder	47	18.9x110	50	937	275	1,212		P	P
Vacant house	James McKinley	49	19.3x110	50	982	180	1,142		P	P
John Thorne	Estate of Elizabeth Lewis	57	20x40	30	780	260	1,040		P	P
Denis Cleary	"	59	20x40	30	780	260	1,040		P	P
Charles Shorman	"	61	20x40	30	780	260	1,040		P	P
Peter Moon	"	63	27.4x40	30	820	200	1,080		P	P
Philip H. Irving	Mary Irving	65	44.6x120	50	2,225	1,000	3,225		P	P
David Reddick	Sarah Stubbs	67	20x65	35	700	600	1,300		P	P
Francis Woods	Charles Trinder	69	20x60	35	700	450	1,150		P	P
Frederick Day	Frederick Day	71	32x20	20	640	300	940		P	P
Bridget Dalton	Charles Shields	79	24.3x40	25	606	550	1,156		P	P
Charles Carey	Thomas W. Ryves	81	18.5x80	35	680	450	1,130		P	P
Gilbert A. Deas	"	83	18.0x40	25	498	456	954		P	P
John Stokes	"						150		P	P
LOUISA STREET—NORTH SIDE, EAST END.										
John Bell	James Dilworth	6	25x100	45	1,125	200	1,325		P	P
James Dilworth	"	8	25x100	50	1,250	500	1,750		P	P
John Turner, jr.	John Turner, sr.	10	25x100	50	1,250	400	1,650		P	P
William Curry	Sarah A. Barton	12	25.0x100	50	1,375	2,000	3,375		P	P
City School	City of Toronto	12	124x100	50	6,200	9,000	15,200	422	P	P
Chester Forrier	At Louisa Street School								P	P
Richard Bassett	William D. Kennan	20	16.0x55	35	577	700	1,277		P	P
Mary Perry	"	22	16.0x55	35	577	700	1,277		P	P
Charles J. Saunders	"	24	16.0x55	35	577	700	1,277		P	P
Edward H. Dowzard	James Edgar	26	15.6x100	50	775	550	1,325		P	P
James Edgar	"	28	16.4x100	50	816	600	1,416		P	P
Mary A. Brownridge	"	30	17.0x100	50	887	606	1,487		P	P
William Beasley	Ann Scott	32	12.6x50	35	437	340	777		P	P
James Babeock	"	34	12.6x50	35	437	340	777		P	P
Ann Scott	"						1,125		P	P
Thomas Wilson	"	38	25x50	35	875	140	1,015		P	P
Allen McFaddon	Mary Mann	40	25.9x85	40	1,080	275	1,355		P	P
Brice H. Vier	"						1,010		P	P
Etta McClusky	"	42					170		P	P
Richard Procter	Susan McCord	44	25x36	30	760	306	1,066		P	P
Charles Hazel	"						550		P	P
John Wardrobe	William Scott	40	12.6x21	35	437	200	637		P	P
William Smith	"	48	12.6x21	35	437	200	637		P	P
Sarah Van Buren	"	50	17.0x51	35	612	250	862		P	P
Vacant store	Elizabeth Lucas and John Lucas	58	25x49	34	850	75	925		P	P
Elijah Wallis	"	60	20x40	34	680	400	1,080		P	P
Vacant lot	"	62	15.6x40	34	527	400	927		P	P
Alexander Sutherland	"	64	24.8x97	45	1,108	250	1,358		P	P
Adolphus Weisser	Adolphus Weisser	68	25.8x82	45	1,105	270	1,375		P	P
George Traley	Erasmus Shell	70	16.4x82	45	735	450	1,185		P	P
Bridget Tralling	Charlotte Honigrave	72	21x82	45	945	450	1,395		P	P
Edmond Till	"						495		P	P
William Jack	Mary Jack	74	21.5x82	45	965	370	1,335		P	P
Duncan McGinnis	Thomas Moore	76	16.9x	35	586	350	936		P	P
Terry Sherridan	"	78	16.9x	35	586	350	936		P	P
Joseph Trombio	William Bugg	84	22x60	40	830	300	1,130		P	P
John B. Gains	Francis Brown	86	17.10x80	45	802	300	1,102		P	P
John Palmer	"	88	19.5x80	45	873	350	1,223		P	P
TRINITY SQUARE—SOUTH SIDE, EAST END.										
William Elliott	John E. Thompson	7	16x93	50	800	1,200	2,000		P	P
John Howden	"	9					1,900		P	P
Mary Collins	"	11	16.4x93	50	616	800	1,416		P	P

Buildings	Total Value.	Occupant's Income.	Pub. Sch. P. & S.	Pub. Sch. S. & S.
1,850	3,100			
850	3,100			
550	1,800			
500	3,000			
200	1,750			
450	1,700			
200	1,500	200		
7,600	5,050	800		
250	953			
250	953			
300	800			
300	800			
625	800			
625	1,308			
100	271			
100	271			
1,000	1,000			
200	720			
200	320			
340	1,553			
200	351			
200	351			
275	1,212			
275	1,212			
305	1,212			
305	1,442			
280	1,040			
280	1,040			
280	1,040			
280	1,040			
1,000	3,225			
600	1,300			
450	1,150			
300	940			
550	1,158			
450	1,130			
450	918			
150	338			
200	1,325			
500	1,750			
400	1,650			
1,000	3,275			
1,000	15,200	422		
700	1,277			
700	1,277			
790	1,277			
600	1,325			
600	1,418			
600	1,487			
340	777			
340	777			
750	1,125			
140	1,018			
275	1,305			
225	1,000			
170	455			
300	1,050			
300	550			
200	637			
200	637			
250	892			
75	925			
400	1,080			
400	927			
400	450			
250	1,352			
270	1,370			
450	1,185			
450	900			
370	485			
370	1,385			
350	936			
300	1,180			
300	1,102			
350	1,233			
200	800			
800	1,900			
800	1,618			

OCCUPANT.	OWNER	Street or Lot No.	Size of Lot.	Rate per foot.	Value of Land.	Value of Buildings.	Total Value.	Occupant's Income.	Pub. Sch. P. & S.	Pub. Sch. S. & S.
William Bennett	John E. Thompson	13	17.8x90	50	883	800	1,683			S
School house	Trustees of Holy Trinity Church		50x80	20	2,500	13,500	16,000	exm't	P	P
Thomas H. Pearce	William Koman	31	25x16	25	625	370	995			P
George Thorpe	"	33	25x45	25	625	370	995			P
William Nixon	Ann Scott	39	12.9x50	25	318	125	643			P
David Aldridge	"	41	12.9x50	25	318	325	643			P
TRINITY SQUARE—WEST SIDE, SOUTH END.										
Abel Crompton	Sarah Whitehouse	43	19.6x100	40	780	1,150	1,930			P
Sarah Whitehouse	"	45	19.6x100	40	780	1,150	1,930			P
Mary A. Sims	"	47	20.10x100	40	833	1,150	1,983			P
William Hurst	William Hurst	49	34.4x100	40	1,373	900	1,400			S
Peter Crawley	"						873			S
James Corbridge	Ann Kent	51	25.9x100	40	1,030	700	1,730			P
Henry Clark	Grace Cuttill	53	23.9x80	30	712	800	1,000			P
Joseph McCartney	"						512			P
Frank Bels	"	Rear.	23.9x40	10	238	300	538			P
Grace Cuttill	"	Rear.	23.2x40	30	695	750	1,445			P
Vacant house	"		23.2x40	10	231	300	531			P
John Pinks	Charles Powell	57	16.4x100	40	653	700	1,353			P
Albert Martin	"	59	16.4x100	40	653	700	1,353			P
Alexander McMillan	"	61	16.4x100	40	653	700	1,353			P
TRINITY SQUARE—NORTH SIDE, WEST END.										
Robert Oliver	Thomas H. Turner	36	18.9x47	25	468	550	1,018			P
Charles A. Hoeckl	"	34	18.9x47	25	468	550	1,018			P
Edward J. Seymour	Joseph Walker	32	23x40	25	575	900	1,475			P
Vacant house	Jacob Singer	30	34.2x43	25	854	1,000	1,854			P
Anson Tomlinson	Samuel Monckton	22	12.6x45	25	312	800	1,112			P
Frank H. Elmors	"	20	12.6x45	25	312	800	1,112			P
Rev. Jno. Pearson	Trustees of Holy Trinity Church		50x82	45	2,250	3,000	3,250	400	P	P
George A. Wilson	John J. Perry	10	25.9x80	45	1,140	350	1,490			P
Rev. Henry Scadding	Rev. Henry Scadding	8	25x80	45	1,125	3,000	3,125	884		P
Holy Trinity Church	Trustees of Holy Trinity Church		137x137	70	9,500	35,000	44,500	exm't		
ALICE STREET—SOUTH SIDE, EAST END.										
Vacant house	John Cuthbert	5	15.4x80	35	536	800	1,336			P
Annie K. Williamson	Annie K. Williamson	7	15.4x80	35	536	800	1,336			P
Hutchinson Robinson	John Cuthbert	9	23.3x58	35	813	800	1,613			P
James Machie	"	13	23.3x58	35	813	800	1,613			P
Hugh McWhirter	"	Rear.	46.6x43	10	465	400	865			P
James Corbridge	Frank B. Polson	15	21.6x100	45	907	300	1,287			P
William Jewitt	Frank B. Polson; William Jewitt, Lessee		77.6x100	45	3,480	7,000	8,000	800	P	P
Benjamin Bailey and Albert Lambert	"						480	400	P	P
Timothy Crowley	"						2,000	400	P	P
Robert W. Higginbottom	Samuel Monckton	35	12.6x55	25	312	350	662			S
James Rowley	"	57	12.6x55	25	312	350	662			S
Robert Knowlton	Estate of Robert Page	29	12.6x100	45	562	400	962			S
David Crozier	"	31	12.6x100	45	562	400	962			S
Joseph P. Donovan	Charles Powell	33	12.6x100	45	562	400	962			S
Philip Galager	"	35	12.6x100	45	562	400	962			S
William Crawford	Jacob Singer	37	17.1x37	25	427	1,000	1,427			P
William Mann	"	39	17.1x37	25	427	1,000	1,427			P
William Laten	Joseph Walker	41	14x80	25	350	600	950			P
John Ward	"	43	14x80	25	350	600	950			P
Henry J. Sewell	Thomas H. Turner	45	12.7x54	25	314	400	714			P
William Breakley	"	47	12.7x54	25	314	400	714			P
Harriott Bills	"	49	12.7x54	25	314	400	714			P
Charles Christie	Charles Christie	51	25.10x100	45	1,162	500	1,962			P
John Myers	John Barnett	53	19x100	45	855	800	1,655			P
John Patterson	Samuel Cangle	55	19x100	45	855	800	1,655			P
William Tolens	Sarah Wilson	57	19x100	45	855	800	1,655			P
Joseph H. Park	Samuel Cleary	59	19x100	45	855	800	1,655			P
Vacant shop	Estate of Henry B. Morphy	61	30x31	25	750	60	800			P
Joseph Lindlay	"	61	30x70	20	600	150	750			P
ALICE STREET—NORTH SIDE, EAST END.										
Vacant house	William McNeil	6	24.5x80	35	855	600	1,455			P
Elizabeth Hewer	"	8	24.5x80	35	855	600	1,455			P
Elizabeth Metcalf	John Kent		48.10x31	10	489	150	639			S
Joseph P. Sullivan	Joseph P. Sullivan	10	50x120	50	2,500	7,300	9,800	2,000		S
Vacant house	Edward Blong	14	15.4x80	40	623	900	1,523			P
Alexander Hamilton	"	16	15.2x80	40	606	800	1,406			P
Andrew Henderson	"	18	19.3x80	40	770	850	1,620			P
Sarah Davis	"	Rear.	50x80	10	300	100	400			P
Hiram H. Levens	Estate of William Anderson	20	25.4x120	50	1,266	300	1,566			P
William Richardson	"	22	25.4x120	50	1,266	300	1,566			P
Thomas Senior	George Murray	24	25x120	50	1,250	1,400	2,650			P
George Murray	"	26	25x120	50	1,250	890	2,140			P
Elizabeth Biggar	Allen McLean Howard	28	16.7x120	50	829	1,279			P	
Jane Jacks	"	30	16.7x120	50	829	450	1,279			P
Vacant house	"	32	16.7x120	50	829	450	1,279			P
Robert Craig	Estate of Robert Page	34	16.7x120	50	829	325	1,154			P

ASSESSMENT ROLL—ST. JOHN'S WARD.

OCCUPANT.	OWNER.	Street or Lot No.	Size of Lot	Rate per foot.	Value of Land.	Value of Buildings.	Total Value.	Occupant's Income.	Pub. Sch. P. (Sep. Sch. S.)
Frank Rawlin	Estate of Robert Page	36	16.7x120	60	829	325	1,154		
Sampson Best	"	38	16.7x120	50	829	325	1,154		
Silas Best	Sarah Husband	40	24.9x62	35	808	300	1,108		
Samuel Taylor	"	42	24.9x62	35	808	300	1,108		
William Davis	" Rear	40	24.9x62	10	248	230	478		
Sarah Husband	" Rear	40	24.9x62	10	248	400	648		
Vacant house	Farmers Loan & Savings Co.	44	18.6x62	35	647	1,600	1,647		
Elizabeth Skilton	"	46	18.6x62	35	647	1,000	647		
Neil Beaton	"	48	18.6x62	35	647	1,000	600		
James Hatt	"	48	18.6x62	35	647	1,000	1,647		
Edward Harris	Farmers Loan & Savings Co.	48	18.6x62	10	185	150	335		
Richard Lockhardt	" Rear	48	18.6x62	10	185	150	335		
Patrick McLoughlin	" Rear	48	18.6x62	10	185	150	335		
Vacant house	" Rear	48	18.6x62	10	185	150	335		
Robert Jarvis	Joseph Walker	50	19.7x60	35	685	1,200	1,885		
James Armstrong	"	52	15.8x60	35	548	1,200	1,748		
Thomas Parr	"	56	15.9x60	35	551	1,200	1,751		
Joseph Pearlman	" Rear	56	26x60	10	250	200	450		
Solomon Lipch	" Rear	56	25x60	10	250	200	450		
Henry Rogerson	Charles Shields	58	19.1x60	35	668	550	1,218		
Alfred Bloomfield	Joseph Ross	60	19.1x60	35	668	550	1,218		
John Hawthorne	Charles Shields	60	19.1x60	10	191	200	391		
John Johnson	Joseph Ross	60	19.1x60	10	191	200	391		
AGNES STREET—SOUTH SIDE, EAST END.									
Elizabeth Barter	Edward Hobson	5	30x021	45	1,350	350	1,700		
Laura Sanderson	Estate of William McCracken	7	20x102	45	900	450	1,350		
Thomas Dalton	"	7	30x102	45	1,350	325	1,675		
Sarah C. Blake	Ephraim Butt	11	17x60	35	595	250	845		
James Hart	"	13	17x60	35	595	250	845		
Robert Truss	"	15	17x60	35	595	250	845		
Ephraim Butt	" Rear	15	51x42	10	510	150	660	600	
Catherine Little	"	17	21.4x60	35	747	500	1,247		
James B. Gould	"	17	21.4x60	35	747	500	1,247		
Giuseppe Fannelli	"	17	21.4x60	35	747	500	1,247		
Michael Darugini	" Rear	17	50.2x42	10	502	100	602		
James Sylvester	"	19	14.5x60	35	505	400	905		
Vacant house	"	21	14.5x60	35	505	400	905		
William McClymont	William Pickard	23	17x102	45	765	400	1,165		
William McCroery	"	25	17x102	45	765	400	1,165		
William Pickard	"	27	17x102	45	765	400	1,165		
John Hanrahan	Thomas Hunter	27	52x102	45	2,340	50	2,390	400	
William Miles	Francisco Gilonna	33	25x102	45	1,125	325	1,450		
Donati D'Alessandro	Donato D'Alessandro	35	23.10x102	45	1,072	350	1,422		
Richard Gill	Estate of Joseph Sheard	37	16.8x102	45	750	350	1,100		
George H. Swinbourn	"	39	16.8x102	45	750	350	1,100		
Collin Unwin	"	41	16.8x102	45	750	350	1,100		
Elizabeth Adams	"	43	16.8x102	45	750	350	1,100		
Robert H. Caiger	"	45	16.8x102	45	750	350	1,100		
Elizabeth Thompson	"	47	16.8x102	45	750	350	1,100		
Thomas Steele	John R. Robinson	49	25.5x102	45	1,144	250	1,394		
James Leslie	George Arno	51	25.5x102	45	1,144	600	1,744		
Pasquale Pertosa	Francisco Gilonna	53	24.2x102	45	1,087	200	1,287		
Frank Murray	"	55	25.0x102	45	1,062	200	1,262		
Police Station	City of Toronto	55	51.2x102	45	2,302	5,000	7,302	exn't	
Vincent Dimco	Robert J. Reid	61	32.6x63	35	1,137	450	1,587		
William McNeill	John Bradshaw	65	23.3x36	35	770	400	1,170	200	
Alexander Dunlop	"	67	28.8x61	35	1,003	400	1,403		
John Williams	Charles Powell	69	16.9x100	45	753	200	953		
Vacant house	"	71	16.9x100	45	753	200	953		
Edward Wilson	"	73	16.9x102	45	753	250	1,003		
Edward Finnerty	John M. Tinsley	75	16.9x102	45	765	150	915		
George H. Walker	"	77	17x102	45	765	150	915		
Sarah McClure	"	79	17x102	45	765	150	915		
Michael Finn	"	81	20.3x72	35	708	400	1,108		
John M. Tinsley	" Rear	83	27.8x72	35	968	800	1,768		
John Custaloe	"	85	27.8x72	35	968	800	1,768		
James Cowie	" Rear	85	48x30	10	480	350	830		
Joseph Pridding	William T. Rolling	85	16.4x102	45	735	800	1,535		
George Evans	"	87	16.4x102	45	735	800	1,535		
James Swift	"	89	16.4x102	45	735	800	1,535		
William Broomhead	Thomas M. Stephenson	91	17.4x56	35	606	150	756		
Harry Hale	"	93	17.4x56	35	606	150	756		
Charles Verrel	"	95	17.4x56	35	606	150	756		
Thomas M. Stephenson	"	97	47.9x51	35	1,671	900	2,000	200	
William J. Dill	Charles Somers	109	21.10x30.10	20	436	150	586		
George Coutier	"	111	22.5x30.10	20	448	150	598		
John Blakeley	"	113	21.10x30.10	20	436	150	586		
Vacant house	Moses Rosenburg	113	15x30	20	300	600	900		
Mary Michie	"	113	14.6x30	20	290	600	890		
Vacant house	"	113	16.2x30	20	323	600	923		
Thomas Epison	"	113	17x30	20	340	600	940		
Henry Chamberlain	Thomas Epison	125	58x30	20	1,160	1,300	2,360		
Robert Longhead	Elizabeth Bond	127	26.4x40	25	658	300	958		
Richard Mowat	"	131	32.4x40	25	833	325	1,158		
William Gloeking	"	131	32.4x40	25	833	325	1,158		
David Cashman	Marla Keeler	135	25.5x50	25	635	350	985		
William Keating	"	137	25.5x50	25	635	350	985		
Edward Jackson	"	139	23.2x50	25	564	300	864		
John H. Mitchner	Thomas Webb, sr.	6	24.9x100	45	1,113	200	1,313		
John McCarighan	"	6	25.3x100	45	1,136	200	1,336		
	"	10	26x60	35	875	400	1,275		

Hiran
Isabe
Mary
Willi
James
David
and
Susan
Jane
Georg
Alber
Georg
Willi
Thom
John
Edwin
Helan
Gerald
Marth
Georg
Henry
Willia
Thoma
John
Mary
Willia
Willia
Charle
James
Willia
Willia
Thoma
Thoma
Agnes
Chur
Alexan
Georg
Mary S
James
Thoma
John P
Emil B
Albert
Joseph
James
Richard
Patrick
Thoma
Arthur
John R
Napole
Robert
David A
Thoma
Rachel
Willia
Margar
Marlon
Willia
Ellen F
Charles
Joseph
Alfred
Florence
James C
Elizabe
William
Elizabe
Margere
Mary W
James
Willia
Vacant
Arthur
George
William
George
EDWAR
Joseph
Lucy Lit
Herbert
William
Thoma
ST.

ASSESSMENT ROLL.—ST. JOHN'S WARD.

Occupant's Income.	Pub. Sch. E	Occ. Incom.	Pub. Sch. E	Occ. Incom.	Pub. Sch. E	Occ. Incom.	Pub. Sch. E	Occ. Incom.	Pub. Sch. E		
4		Hiram F. Wadsworth	Thomas Webb, sr.	12	25x60	35	875	400	1,275		
4		Isabella McKenzie	"	Rear	25x40	10	250	150	400		
96		Mary Black	"	Rear	25x40	10	250	150	400		
78		William Bickford	Joseph Stephens	14	16.5x90	35	535	500	1,035		
48		James Wilson	"	16	15.5x90	35	506	450	956		
47		David Jeffrey and Alexander Jeffrey	"	18	21x90	35	735	500	1,235		
00		Susan Ward	"	Rear	25.4x40	10	253	150	403		
00		Jane Spears	"	Rear	25.4x40	10	253	150	403		
47		George Pease	Edward Copping	20	16.8x90	35	588	300	888		
35		Albert E. Atkins	"	22	16.8x90	35	588	300	888		
35		George Enouy	"	24	16.8x90	35	588	300	888		
35		William Whiteman	"	Rear	50x40	10	500	300	800		
48		Thomas H. F. Harbutt	"	26	13.10x100	45	622	250	872		
85		Sarah Emery	"	28	17.6x100	45	787	350	1,137		
84		Edwin Birch	"	30	19x100	45	855	400	1,255		
751		John Kerr	Henry Stone	32	18.7x90	35	580	475	1,055		
150		Helan Cahill	"	Rear	22.10x40	10	249	100	349		
218		Gerald Lyman	"	Rear	24.10x40	10	249	100	349		
291		Martha Penn	"	"	34	18.7x90	35	580	475	1,055	
318		George Miles	"	"	36	18.7x90	35	580	475	1,055	
81		Henry Crane	Gilbert Peary	38	25.2x100	45	1,132	600	1,732		
591		William Harris	"	42	25.2x100	45	1,132	600	1,732		
		Thomas W. Brown	Eliza Brown	44	49.6x100	45	2,228	350	2,578		
700		John Kelday	Mary A. Atley	46	19.5x100	45	874	500	1,374		
350		Mary A. Atley	"	48	30x100	45	1,350	500	1,850		
075		William Sutherland	Caroline McCarty	50	24.10x90	35	989	250	1,119		
845		William Pollington	"	52	24.10x90	35	989	250	1,119		
845		Charles Lewis	"	Rear	24.10x40	10	249	200	449		
845		James Clark	"	Rear	24.10x40	10	249	200	449		
080		William McCrudden	Frederick C. Denison	54	25x90	35	875	300	1,175		
430		William H. Billings	"	56	25x90	35	875	300	1,175		
417		Thomas Crotty	"	Rear	25x40	10	250	200	450		
417		Thomas Mills	"	Rear	25x40	10	250	200	450		
602		Agnes Street Methodist Church	Trustees of Agnes Street Methodist Church		70x100	50	3,600	16,000	19,600	exmt	
905		Alexander Levack	William Levack	64	17x50	30	510	700	1,210	400	
165		George D. Owen	"	66	17x50	30	510	540	1,050	200	
165		Mary Sullivan	"	68	17x50	30	510	540	1,050	200	
165		James Gordon	James Nesbitt	70	33.7x100	45	1,610	250	1,760		
2,390	400	James Nesbitt	"	72	16.5x100	45	741	1,216	1,957	200	
1,450		Thomas Allen	James Hobbs	74	50.6x100	45	2,273	4,225	4,298		
1,100		John Patterson	John Patterson	78	25x70	35	875	450	1,325		
1,100		Emil Buecher	"	80	25x70	35	875	400	1,275		
1,100		Albert Buecher	"	Rear	25x30	10	250	200	450		
1,100		Joseph Harker	"	Rear	25x30	10	250	200	450		
1,100		James Hughes	Thomas Metcalf	84	26.3x100	45	1,181	120	1,301		
1,594		Richard Gallagher	"	86	26.3x100	45	1,181	120	1,301		
1,744		Patrick Edward	"	88	16.6x50	35	677	150	727		
1,287		Thomas Phillips	"	90	16.6x50	35	677	150	727		
1,362		Arthur G. Taylor	Thomas McCrossen	98	36x50	35	1,260	3,000	4,260		
7,302	exmt	John R. Aylett	"	100	14x50	35	490	1,000	1,490		
1,587		Napoleon Myers	"	102	14x50	35	490	1,000	1,490		
1,270	200	Robert West	"	104	14x50	35	490	1,000	1,490		
1,403		David Ashwood	Estate of John Burns and J. Burns	106	20.3x50	35	708	225	933		
953		Thomas Myers	Estate of John Burns	106	20.3x50	35	708	225	933		
833		Rachel English	Rachael English	110	13x50	35	455	220	675		
1,008		William H. McConnell	"	112	26.8x30	30	795	650	1,445	400	
915		Margaret O'Reilly	Margaret J. O'Reilly	114	20.2x24	30	605	250	855		
915		Marion Butohart	"	116	20.2x40	10	605	275	880		
1,108		William Travis	"	118	20.2x40	30	605	275	880		
1,798		Ellen Flynn	Joseph Foster	120	19.3x30	35	673	300	973		
415		Charles Roffey	"	"	"	"	"	"	450		
1,535		Joseph Mills	"	122	19.3x30	35	673	300	973		
1,535		Alfred Bower	"	124	20.4x30	35	711	300	1,011		
1,535		Florence Peterson	Margaret Varcoe	128	40.5x50	25	1,018	350	1,368		
1,535		James O'Toole	"	Rear	40.5x50	10	408	150	558		
756		Elizabeth Castell	Estate of John Burns and Mrs. Burns	130	20.3x90	30	607	550	1,157		
671	200	William Belyea	Estate of John Burns	132	18x23	25	450	325	775		
2,000		Elizabeth J. Martin	"	134	19.7x23	25	489	400	889		
988		Margaret Pearson	"	136	22.4x23	25	558	600	1,158		
598		Mary Walker	James H. Mumford and Wm. Mumford	138	41.7x43	25	1,039	650	1,689		
890		James H. Mumford and William Mumford	"	142	17.5x43	25	435	200	635	400	
823		Vacant house	"	144	16.4x43	25	408	290	698		
940		Arthur Dale	"	146	16.4x43	25	408	290	698		
2,360		George B. Broomfield	Alfred G. Taylor	148	17x43	25	425	280	705		
958		William Davidson	"	160	17x43	25	425	280	705		
1,158		George Allen	"	"	67.6x43	25	1,687	50	1,737	300	
1,262		EDWARD STREET—SOUTH SIDE, EAST END.									
985		Joseph Buckhardt	Joseph Stephenson	7	18.1x30	35	633	450	1,083		
954		Luoy Lines	"	9	18.1x30	35	633	380	943		
1,313		Herbert Ellnor	"	Rear	25.1x40	10	251	150	401		
1,356		William Brown	"	Rear	25.1x40	10	251	150	401		
1,374		Thomas Roberts	"	11	16.1x30	35	563	280	943		

OCCUPANT.	OWNER.	Street or Lot No.	Size of Lot.	Rate per foot.	Value of Land.	Value of Buildings.	Total Value.	Occupant's Income.	Pub. Sch. P.	Dep. Sch. S.
George Poynts	John Lord	13	17.2x100	45	772	380	1,152			
John Lord	"	15	18.6x100	45	742	380	1,122			
Henry Doughty	"	17	18.6x100	45	742	400	1,142			
Arthur J. Scott	John Downey	21	15.3x100	45	688	250	938			
James Stewart	George Ringham	21	24.1x100	45	1,338	100	1,638	400		
George Ringham	"	23	14.0x100	45	1,117	600	1,717			
Robert Ringham	"	23	24.1x100	45	1,117	275	1,392			
Alfred Ambler	Charlotte Ambler	25	18.2x100	45	810	550	1,360			
Robert Thornton	Robert Thornton	27	18.2x100	45	727	500	1,227			
Joshua Thornton	"	29	16.2x100	45	720	500	1,220			
William Stitt	"	31	16.2x100	45	696	570	1,266			
Edward Thomas	Henry Stone	33	22.1x100	45	1,232	600	1,832			
John Ibbotson	"	35	17.0x100	45	807	500	1,197			
Annie Shackleton	Mary Jane Atkinson	37	15.6x100	45	692	480	1,232			
John Ibbotson	"	39	17.1x100	45	745	550	1,295			
Walter Shackleton	"	41	18.7x100	45	947	600	1,547			
Julius A. Meyerhoffer	George Wright	43	22.4x100	45	1,200	650	1,910	200		
Daniel Lawrence	"	45	28.1x100	35	875	300	1,175			
Demino Albert	Beatrice Cochrane	47	25.6x90	35	875	400	1,275			
John W. Bailey	"	49	25.9x90	35	840	100	940			
Albert Sparks	"	49	18.2x40	10	150	250	400			
Henry Lawrence	"	49	18.2x40	10	150	250	400			
Hugh McNabb	"	49	20.2x40	10	200	150	350			
John Dwyer	"	49	20.2x40	10	200	150	350			
William McKenzic	Charles Gard	51	12.6x63	35	437	400	837			
James M. Entanny	"	53	12.6x63	35	437	400	837			
Mary Collieran	"	55	12.6x63	35	437	400	837			
John Fox	"	57	12.6x63	35	437	400	837			
Thomas Webb	"	57	25x37	10	250	180	430			
Harry Bradley	"	57	25x37	10	250	180	430			
Robert Little	Samuel Downey	59	25.3x38	35	883	600	1,383			
Herman Stephany, sr.	"	61	25.3x38	35	883	600	1,383			
Joseph Harper	"	61	25.3x32	10	252	150	402			
George Adams	"	61	25.3x32	10	252	150	402			
Samuel Jackson	Elizabeth Harney	63	32.10x57	30	685	380	1,065			
Adam Johnston	John M. Tinsley	65	16.8x45	30	500	400	900			
Nelson Burton	"	67	16.8x45	30	500	400	900			
Mary Collins	"	69	16.8x45	30	500	400	900			
John Max	Charles Powell	71	13.4x100	45	600	450	1,050			
Cornelius R. Bontor	"	73	13.4x100	45	600	450	1,050			
John Manshaw	"	75	14.4x100	45	645	500	1,145			
John Morrison	"	77	14.4x100	45	645	500	1,145			
Charles Clarke	"	79	16.4x100	45	735	500	1,235			
Robert Rolston	"	81	16.4x100	45	735	500	1,235			
Mary A. McLean	"	83	16.4x100	45	735	500	1,235			
Abbey Kernaghan	"	85	16.4x100	45	735	500	1,235			
Henry Martin	Ann J. Davis	87	14.8x100	45	600	180	840			
Clare Chambers	"	89	14.8x100	45	600	180	840			
William Slaen	William Slaen	91	24.11x65	35	862	300	1,162			
George Cobb	"	91	24.11x35	10	249	200	449			
John Slaen	James W. Somers	93	25.10x65	35	906	250	1,156			
William Sutcliffe	"	93	25.10x35	10	259	100	359			
Charles Kropp	John Plenderleith	105	30.9x19	15	450	600	990			
John Powis	"	107	29.9x19	16	386	450	886			
Sorach Olenich	Mark Samuel	121	17.3x41	25	431	600	1,031			
William McFarlane	"	123	17.3x41	25	431	600	1,031			
Jefferson Harper	"	125	17.3x41	25	431	600	1,031			
William Bragg	"	127	17.3x41	25	431	600	1,031			
Ruben Ryan	Amella Thompson	137	33.1x40	25	827	200	1,027			
EDWARD STREET—NORTH SIDE, EAST END.										
John R. Robinson	John R. Robinson	4	24x17	25	600	1,100	1,700			
William Watson	"	8	17x17	25	425	800	1,225			
Frank Pearson	Margaret Donohue	8	"	"	"	"	700			
William Wade	"	10	22x100	45	990	500	1,790	200		
John J. Lawrence	"	10	13.5x100	45	603	500	1,103			
Arthur Truman	"	12	13.5x100	45	603	500	1,103			
Fredrick Gainer	"	14	13.5x100	45	603	500	1,103			
Matthew Thomas	"	16	14x100	45	630	500	1,130			
Charles Wood	John Downey	18	17.9x100	45	836	500	1,336			
William J. Wilson	"	20	17.9x100	45	798	500	1,298			
Walter Burnill	"	22	17.9x100	45	798	500	1,298			
John Wilson	"	24	17.9x100	45	798	500	1,298			
Eli Edgecombe	"	26	17.9x100	45	798	500	1,298			
George Jenkins	Elizabeth Briggs	28	21x100	45	945	750	1,695			
Hattie Hider	"	30	14.4x100	45	632	540	1,192			
Stephen Brydon	George Smeall	32	17.1x100	45	765	900	1,665			
James H. Twiss	Thomas Donnelly	34	16.4x100	45	735	900	1,635			
John H. Bennett	"	36	18.2x100	45	835	900	1,735			
Charles Farnery	John Bailey	38	20.2x100	45	907	430	1,337			
John McComb	"	40	15.2x100	45	682	180	862			
William Slack	"	42	15.2x100	45	682	180	862			
James Taylor	George Wright	44	16.1x100	45	724	400	1,124			
George Storey	"	46	16.1x100	45	724	400	1,124			
Elizabeth Mitchell	"	48	18.1x100	45	810	360	1,170			
Vacant house	Alfred E. Fairfield	50	17.10x50	35	618	430	1,048			
William H. Foley	"	52	18.2x50	35	618	430	1,048			
James Sexton	"	54	17.10x50	35	618	430	1,048			
William Corrigan	"	56	22.10x50	35	793	450	1,243			
Vacant house	"	58	57.9x50	10	378	180	558			
William Stinson	"	58	57.9x50	10	378	180	558			
John J. Robinson	Elizabeth Robinson	60	24x100	45	1,080	380	1,360			

Thro
Chr
Allen
Mark
George
Asher
James
Sarah
John
Joseph
Miss
Henry
James
Robert
Abra
Hann
George
Samu
Franc
John
Vaca
Paul
Willi
Alber
Edwa
Abrah
Eliza
Henry
James
ELM
Willi
Harri
Thom
James
James
Frank
New J
Charlo
James
Barba
George
Vacant
Frank
John D
Donald
Cammi
Joseph
Henry
James
Bell
George
Patrick
Vacant
Henry
Susan
Em
Mary W
John M
Harry A
Ann At
John Ch
Vacant
James E
PRICE
Mathew
John Gr
John E
James K
Adam S
Mathew
William
John Ne
PRICES
James J
Joseph
James N

ASSESSMENT ROLL—ST. JOHN'S WARD.

Vertical text on the left margin containing various numbers and codes, likely related to the assessment process or document identification.

Main table with columns: OCCUPANT, OWNER, Street or Lot No., Size of Lot, Rate per foot, Value of Land, Value of Buildings, Total Value, Occupant's Income, Pub. Sch. P. Income, and Sep. Sch. S. Income. The table lists numerous property entries, including those on Elm Street-South Side, East End, and Price's Lane-East Side, South End.

OCCUPANT.	OWNER.	Street or Lot No.	Size of Lot.	Rate per foot.	Value of Land.	Value of Buildings.	Total Value.	Occupant's Income.	Pub. Sch. P.	Dep. Sch. S.
PRICE'S LANE—WEST SIDE, NORTH END.										
Edward Holland	Charles Cross	34.3x80	15	518	350	863	..	P	
ELM STREET—SOUTH SIDE (Continued.)										
Grace Church	Charles J. Holman	105.4x80	45	4,740	18,000	22,740	exm't	P	
Elizabeth Willmott	Trustees of House of Indus-	..	11.5x29	20	229	200	429	..	P	
House of Industry	try	164x167	80	9,840	30,000	39,840	exm't	P	
John Young	Michael Basso	93	39.3x25	25	981	800	1,781	..	P	
Michael Donofrio	P	
Julia Malone	Louisa Pettigrew	95	20.8x125	..	930	280	1,210	..	P	
William Jackson	Louisa A. Lea	97	20.8x125	..	930	280	1,210	..	P	
Charles W. Thompson	Charles W. Thompson	99	22.9x125	45	1,023	400	1,423	..	P	
Paul Branciere	Paul Branciere	101	17.8x125	45	795	380	1,175	..	P	
Francis Cullen	Jane Williams	103	20.2x125	45	907	380	1,287	..	P	
Vacant house	Robert Jones	105	20.2x125	45	907	380	1,287	..	P	
Richard Cashman	107	20.4x125	45	915	450	1,365	..	P	
Joseph Malone	109	20.4x125	45	915	450	1,365	..	P	
George S. Crawford	Joseph Foster	111	20x88	40	800	680	1,480	..	P	
David Grierson	113	20x88	40	800	680	1,480	..	P	
James Wilder	Duncan Pike	121	18.8x80	40	750	300	1,050	..	P	
Margaret Lean	Margaret Lean	123	26x50	30	780	600	1,380	..	P	
John Atkins	Thomasina Bland	125	26x50	30	780	600	1,380	..	P	
Vacant house	Sarah Pettigrew	127	25.8x50	30	672	900	1,572	..	P	
Louisa Pettigrew	Louisa Pettigrew	129	22.5x50	30	672	900	1,572	280	P	
ELM STREET—NORTH SIDE, EAST END.										
Unfinished building	Estate of James Fleming	18x106	60	1,080	500	1,580	..	P	
"	"	18x106	60	1,080	500	1,580	..	P	
"	"	18x106	60	1,080	500	1,580	..	P	
Vacant land	St. George's Society	50x106	80	3,000	..	3,000	..	P	
"	Estate of James Fleming	148x106	80	8,880	..	8,880	..	P	
Vacant lot	73x108	65	4,745	..	4,745	..	P	
Barbara Hayden	Barbara Hayden	36	50.8x186	95	3,277	3,350	6,627	841	P	
Elm St. Methodist Church	Trustees of Meth. Church	130.6x186	65	8,432	40,000	48,432	exm't	P	
Willmot D. Matthews, Jr.	Willmot D. Matthews	66	147x166	65	9,555	6,800	16,355	1,100	P	
William Russell	Richard Soore	58	23.4x112	50	1,168	1,600	2,766	..	P	
John Napolitano	60	23.4x112	50	1,168	1,600	2,766	..	P	
Geo. Coleman and Frank Coleman	62	21.2x112	50	1,058	1,600	2,658	..	P	
William M'cikle	Michael Basso	64	20.4x112	50	1,016	1,600	2,616	..	P	
Julius Robertson	William Robertson	66	20.7x113	50	1,029	1,700	2,729	..	P	
Vacant house	Estate of Wm. Guinane; Guinane Bros.	68	19.8x113	50	983	1,600	2,583	..	P	
Robert Newsome	70	22.4x113	50	1,118	1,700	2,818	..	P	
Walter Blashford	Joseph Beatty	72	20x134	50	1,000	1,100	2,100	..	P	
Sarah J. Adams	74	20x134	50	1,000	1,100	2,100	..	P	
Alber E. Wood	Albert Butt	76	19.8x85	45	885	360	1,245	..	P	
John McDonald	78	19.8x85	45	885	360	1,245	..	P	
Vacant house	80	41x85	45	1,845	500	2,345	..	P	
Shafaker Goldaman	John Dunlop	84	40.6x80	33	1,333	350	1,683	..	P	
Catherine Trevalle	Catherine Trevalle	86	20.8x67	30	615	200	815	..	P	
William G. Moore	Martha Rogers	90	20.8x80	30	540	350	890	..	P	
Martha Rogers	92	20.8x80	35	708	390	1,098	..	P	
Charles Grosser	Eliza Hunter	94	40.8x84	35	1,423	250	1,673	..	P	
Mary Turner	John C. Jardine	98	20.3x44	25	606	500	1,006	..	P	
Thomas W. Squire	100	20.6x44	30	515	700	1,215	400	P	
Robert Powell	Frank Moses	104	28.3x40	25	706	300	1,006	..	P	
Sarah Pollard	104	P	
Roland Hill	106	18.8x40	25	466	280	746	..	P	
Daniel Single	108	18.8x40	25	466	280	746	..	P	
Charles Miller	George Wright	110	17x80	40	680	300	980	..	P	
Stephen Staughtan	112	17x80	40	680	300	980	..	P	
Martin Flannery	114	17x80	40	680	300	980	..	P	
James Massingham	116	17x80	40	680	300	980	..	P	
William Scott	118	17x80	40	680	300	980	..	P	
Joseph Dobbin	120	17.8x80	40	706	300	1,006	..	P	
Joseph Peterson	122	17.8x80	40	706	300	1,006	..	P	
William Given and Samuel Given	Charles E. Clark	134	24.10x45	30	745	600	1,345	..	P	
John D. Murphy	136	24x45	30	720	300	1,020	..	P	
John Rinnington	138	16.2x45	30	485	1,200	1,685	..	P	
George C. Mortimer	130	16.2x45	30	485	1,200	1,685	..	P	
George McIntyre	132	16.2x45	30	485	1,200	1,685	..	P	
Henry Millar	Jewish Synagogue	134	25x40	30	750	300	1,050	..	P	
WALTON STREET—SOUTH SIDE, EAST END.										
James Carroll	Edward Bescooby	7	16x75	36	576	700	1,276	..	P	
Louisa Thornton	Arthur Coleman	9	16x75	36	576	700	1,276	..	P	
Hiram J. McDonald	11	16x75	36	576	700	1,276	..	P	
John Courtney	13	16x75	36	576	700	1,276	..	P	
Humphrey Millen	Estate of James Fleming	15	16x75	36	576	700	1,276	..	P	
Edward A. Crossman	17	16x75	36	576	700	1,276	..	P	
Elias Walton and David Gilliard	Arthur Denie	19	16x75	36	576	670	1,246	..	P	
Alfred Hegerman	William S. Broughton	21	16x75	36	576	670	1,246	..	P	
Henrietta Morgan	James Short	23	16x75	36	576	670	1,246	..	P	
Adam Bell	Adam Bell	25	16x75	36	576	670	1,246	..	P	

ASSESSMENT ROLL—ST. JOHN'S WARD.

Val.	Occupant's Income.	Pub. Sch. S.	Occpant's Income.	Pub. Sch. S.	OCCUPANT.	OWNER.	Street or Lot No.	Size of Lot.	Rate per foot.	Value of Land.	Value of Buildings.	Total Value.	Occupant's Income.	Pub. Sch. S.				
863		P			Robert Henry	Mrs. James E. Brown	27	16x75	36	578	900	1,478		P				
					Walter Turnbull	Walter Turnbull	29	16x75	36	578	900	1,478		P				
					George Campbell	Mary E. Fleming and Henry Wade	31	16x75	36	578	900	1,478		P				
					James Casey	"	33	16x75	36	578	900	1,478		P				
					James Hunter	Catherine Hart	35	16x75	36	578	700	1,278		P				
2,740	exm't	P			George Ringham	Est. of Jas. Fleming; Mary E. Fleming and Henry Wade	37	16x75	36	578	700	1,278		P				
420					William Lang	Adelaide Gain	39	16x75	36	578	700	1,278		P				
9,840	exm't	P			Benjamin Leake	James Short	41	16x75	36	578	700	1,278		P				
981					Arthur J. Toms	Joseph Short	43	16x75	36	578	700	1,278		P				
2,210					Joseph Short	Joseph Short	45	16x75	36	578	700	1,278		P				
1,429					Archibald McDonald	Lydia Lewis	47	16x75	36	578	700	1,278		P				
1,210					John J. Clarke	"	49	16x75	36	578	700	1,278		P				
1,429					John Whitehead	John Forsyth	51	16x75	36	540	600	1,140		P				
1,175					William Henderson	"	53	16x75	36	540	600	1,140		P				
1,287					William Vickery	William McBain	55	19x75	36	684	600	1,284		P				
1,287					Alma Ling	"	57	19x75	36	684	600	1,284		P				
1,365					David Hunter	David Hunter	59	14.6x75	36	522	580	1,102		P				
1,365					Koppel Stern	Isabella Hydman	61	14.6x75	36	522	580	1,102		P				
1,480					John V. Sheen	John V. Sheen	63	15.6x75	36	558	1,100	1,658		P				
1,480					Frank J. Owen	"	65	15.6x75	36	558	1,100	1,658		P				
1,050					Jennie Nicholls	David and Solomon Sylvester	67	19.2x75	36	690	1,100	1,790		P				
1,380					James Langdon	"	69	19.2x75	36	690	1,100	1,790		P				
1,572					George Gray	"	71	19.2x75	36	690	1,100	1,790		P				
1,572					Mary A. Parsons	"	73	19.2x75	36	690	1,100	1,790		P				
1,572					Grace Gordon	"	75	19.2x75	36	690	1,100	1,790		P				
	280				James Shipp	James Shipp	75	16.6x75	40	900	700	1,300	400					
					James Mackay	"	79	16.6x75	36	594	600	1,194		P				
					Henry Linall	"	81	33x75	36	1,188	300	1,488		P				
1,580					John J. Noel	John J. Noel	83	33.4x75	36	1,200	200	1,400		P				
1,580					John V. Noel	George Mathewson	85	16.8x75	36	609	600	1,209		P				
3,340					Annie Davis	"	87	16.8x75	36	609	600	1,209		P				
8,880					Isabella Sanderson	Hugh Hunter	89	16x75	36	578	700	1,278		P				
4,745					William Bailey	"	91	16.6x75	36	578	700	1,278		P				
6,627	841				Edward Anderson	"	93	16.6x75	36	578	700	1,278		P				
18,482	exm't	P			Thomas Sleigh	"	95	16.6x75	36	578	700	1,278		P				
16,355	1,100				John W. Hudson	John W. Hudson	97	16.8x75	36	600	650	1,250		P				
3,766					George Walker	William Jay	99	16.8x75	36	600	650	1,250		P				
2,766					Charles Shields	George Harris	101	16.8x75	36	600	800	1,400		P				
					John Lanskai	"	103	16.8x75	36	600	800	1,400		P				
					James Stephens	James W. Brownlow	105	16.8x75	36	597	600	1,197		P				
2,658					William J. Lennox	William J. Lennox	107	16.7x75	36	597	600	1,197		P				
2,618					James Lavery	Joseph Massey	109	17.4x75	36	624	600	1,224		P				
2,729					William E. Everist	"	111	17.4x75	40	693	650	1,343	350	P				
					WALTON STREET—NORTH SIDE, EAST END.													
2,583					Kenneth J. Allison	Joseph J. Fairty	4	17x75	36	612	900	1,512		P				
2,816					James C. Bell	"	6	15.8x75	36	564	700	1,264		P				
2,100					Arthur Bourdon	"	8	15.8x75	36	564	700	1,264		P				
1,245					George Whaley	"	10	15.8x75	36	564	700	1,264		P				
1,245					Edward H. Bennett	"	12	15.8x75	36	564	700	1,264		P				
1,245					Erl Whaley	"	14	15.8x75	36	564	700	1,264		P				
1,885					Robert Lidington	Rufus Skinner	16	16.2x75	36	582	600	1,182		P				
815					James Rutsay	"	18	16.2x75	36	582	600	1,182		P				
890					Arthur Atkinson	Anthony Bell	20	16x75	36	516	600	1,116		P				
1,028					James Strachan	Rufus Skinner	22	16x75	36	516	600	1,116		P				
1,028					Laura Phalen	Laura Phalen	24	32.5x75	36	1,167	700	1,867		P				
1,673					Charlotte Bailey	James Thompson	26	22.8x75	36	819	800	1,619		P				
1,008					William Gregson	"	28	22.8x75	36	819	800	1,619		P				
1,315	400				John Buckler	George C. Moore	30	18.3x75	36	657	700	1,407		P				
508					William Tyley	William Tyley	34	31.11x38	30	957	1,257	2,214		P				
748					Walter Westcott	" Rear	36	31.11x37	6	191	200	391		P				
890					George Cooper	Thomas Hart	38	31.11x75	36	1,149	600	1,749		P				
890					Rev. Jasper F. Whiteman	Thomas Garrick	38	15x75	36	540	680	1,220		P				
890					Hubertus McGuire	"	40	17x75	36	612	700	1,312		P				
890					John Middlemiss	John Middlemiss	42	32.5x75	36	1,167	300	1,467		P				
890					William Payne	William Johnson	44	31.8x75	36	1,149	600	1,749		P				
890					Edward Shortis	"	46	17.8x75	36	1,116	400	1,516		P				
1,066					Emily C. Simpson	Joseph J. Fairty	50	11.3x75	36	405	200	605		P				
1,066					Benjamin Postill	"	52	11.3x75	36	405	200	605		P				
					Robert Fraser	"	54	9.1x75	36	327	180	507		P				
					Alexander Henry	John F. Pearson, Charles Pearson, Wesley Pearson, Marmaduke Pearson	56	18.10x75	36	678	700	1,378		P				
					William Greenway	"	58	18.10x75	36	678	700	1,378		P				
1,685					Unice McKinnon	"	60	18.10x75	36	678	700	1,378		P				
1,685					Thomas Boulton	James Shipp	62	17.8x75	36	636	700	1,336		P				
1,050					Mary Grant	"	64	17.8x75	36	636	700	1,336		P				
					Richard Harrison	"	66	30.5x75	40	1,218	500	1,718		P				
					Eliza J. Teasdale	Eliza J. Teasdale	68	16.3x75	36	585	1,200	1,785		P				
1,276					John McCruden	John McCruden	70	16.6x75	36	594	675	1,269		P				
1,276					Alexander Ross	Edward Carr	72	16.6x75	36	594	675	1,269		P				
1,276					Hannah Bailey	Hannah Bailey	74	16.6x75	36	594	700	1,294		P				
1,276					Archibald Sinclair	Margaret Spence	76	16.6x75	36	594	700	1,294		P				
1,276					Robert Murray	Isaac Robinson	78	16.6x75	36	594	850	1,444		P				
1,276					Bernard Stewart	"	80	16.6x75	36	594	850	1,444		P				
1,276					John Hogarth	"	82	16.6x75	36	594	850	1,444		P				
1,246					Robert A. Fraser	"	84	16.6x75	36	594	850	1,444		P				
1,246					William Atley	John Douglas	86	20x75	36	730	670	1,400		P				
1,246					Samuel Wright	"	88	20x75	36	730	670	1,400		P				
1,246					Jane Cleghorn	"	92	26.75	36	936	850	1,786		P				

OCCUPANT.	OWNER.	Street or Lot No.	Size of Lot.	Rents per foot.	Value of Land.	Value of Buildings.	Total Value.	Occupant's Income.	Pub. Sch. P. (Sep. Sch. S)
William Griffith	William Taylor	94	30x75	36	1,080	600	1,680	..	P
William Browning	Robert Harris	96	18x275	36	654	600	1,254	..	P
Christina McKenzie	"	98	18x75	36	618	600	1,218	..	P
GERRARD STREET—SOUTH SIDE, EAST END.									
Vacant house	Sarah Rose and John Rose	11	00x30	20	1,800	2,300	4,100	..	P
Angelina Lingonfeller	Robert Bird and Emily Hornby	15	54.3x30	20	1,085	700	1,785	..	P
Annie McIntyre	Alfred Haskell, sr.	19	49x30	20	980	700	1,680	..	P
Alfred Haskell, Jr.	"	21	52.2x30	20	1,043	700	1,743	..	P
Minnie M. Hughes	John McMurrin, William McCraney, R. S. Wilson	25	18.2x30	20	323	1,000	1,323	..	P
Alfred Ward	"	27	18.2x30	20	323	1,000	1,323	..	P
Margaret Farrant	"	29	18.2x30	20	323	1,000	1,323	..	P
Charles Cuff	"	31	18.2x30	20	323	1,000	1,323	..	P
Nixon Hassard	"	33	18.2x30	20	323	1,000	1,323	..	P
Joseph Kelly	William J. Gardner	35	60.7x30	20	1,211	600	1,811	..	P
John Jackson	James Brady	39	22.5x30	20	448	250	698	..	P
Michael Boddy	"	41	27.4x30	20	546	240	786	..	P
Jose Romonelli	Jose Romonelli	45	50.7x30	20	1,012	900	1,912	..	P
William Outhwaite	William Kingsman	49	40.9x30	20	815	350	1,165	..	P
Thomas Ditchman	"	51	40.2x30	20	808	350	1,158	..	P
Uphrasia Turner	Uphrasia Turner	59	40.2x30	20	802	280	1,082	..	P
Thomas Poole	Isaac Robinson	63	65.6x30	20	1,310	100	1,410	..	P
William Miller	"	67	35.3x30	20	705	600	1,305	..	P
William Legrossley	"	435	..	P
Thomas Walker	"	435	..	P
Lydia Stock	Dr. W. H. B. Aikens	69	25x30	20	500	380	880	..	P
James Lacey	"	71	25x30	20	500	380	880	..	P
Agnes McDonald	Robert Harris	73	30x30	20	600	600	1,200	..	P
Thomas O'Kane	"	600	..	P
GERRARD STREET—NORTH SIDE.									
Gustav Lettau	Gustav Lettau	8	25x102	45	1,125	1,600	2,725	..	P
Mark Tipling	Mark Tipling	10	25x102	45	1,125	1,600	2,725	..	P
Emma Smith	John Watson	12	17x120	45	765	1,100	1,865	..	P
William McClymont	"	14	17x120	45	765	1,100	1,865	..	P
Fannie Le Rice	"	16	17x120	45	765	1,100	1,865	..	P
Caleb H. Cull	"	18	17x120	45	765	1,100	1,865	..	P
William E. Kelly	"	20	17x120	45	765	1,100	1,865	..	P
Arthur D. Campbell	"	22	17x120	45	765	1,100	1,865	..	P
Martin McMullan	"	24	17x120	45	765	1,100	1,865	..	P
William Cobban	"	26	20.5x120	45	1,188	1,100	2,288	..	P
Margaret Klifdler	"	28	20.5x120	45	1,188	1,100	2,288	..	P
Jennie McFarlane	"	30	16x120	45	720	1,000	1,720	..	P
Michael J. Cashman	"	32	16x120	45	720	1,000	1,720	..	P
Charles Magee	"	34	18x120	45	720	1,000	1,720	..	P
William Ward	"	36	18x120	45	810	550	1,360	..	P
Henry Thompson	Richard S. Williams	38	29x120	45	1,305	950	2,255	..	P
Charles Sawdon	"	40	20.2x12	45	907	950	1,857	..	P
Vacant land	"	2,250	..	2,250	..	P
Miles O'Neil	Miles O'Neil	46	16x120	45	720	700	1,420	..	P
William Clovin	Frank J. Phillips	48	16x120	45	720	700	1,420	..	P
Mat and Essel Factory	"	P
Frank J. Phillips	"	50	18.2x120	45	817	800	1,617	..	P
Jesse D. Staton	"	52	18.2x120	45	817	500	1,317	..	P
Edwin Rooney	"	517	..	P
William C. Wallbridge and Marshall Wallbridge	"	54	18.2x120	45	817	500	1,317	..	P
John Scott	"	56	18.2x120	45	817	500	1,317	..	P
William Mowat	"	58	21.8x120	45	965	750	1,715	..	P
Mary A. Rea	Mary A. Rea	60	24x120	45	1,080	300	1,380	..	P
George Newton	George Newton	62	17x92.5	40	680	600	1,280	..	P
Elizabeth Staton	William Kingsman	64	16.5x92.5	40	567	770	1,337	..	P
William Kingsman	"	66	17.6x92.5	40	700	600	1,300	200	P
Charles A. Bennett	James McGuire	68	17.6x56.6	32	566	1,000	1,566	..	P
William Clark	"	70	26x56.6	32	512	900	1,412	..	P
John Bates	"	72	21x63	32	672	630	1,302	..	P
Richard Libby	"	74	21x63	32	672	630	1,302	..	P
Francis W. Little	Frank Phillips	76	12.5x50	32	398	700	1,098	..	P
David Bates	"	78	12.5x50	32	393	700	1,093	..	P
Arthur E. Faring	"	80	12.5x50	32	396	700	1,096	..	P
George Congatton	Benjamin Johnston	82	17x50	32	544	900	1,444	..	P
Benjamin Johnston	"	84	20.4x50	32	651	1,350	2,001	..	P
William Armstrong	William Armstrong	86	19.5x90	40	777	950	1,727	..	P
John Breckenreid	John Breckenreid	88	18.5x90	40	737	600	1,337	..	P
Jane Fraser	Jane Fraser	90	15.2x90	40	608	530	1,138	..	P
Edward Alberti	Edward Alberti	92	16.2x90	40	646	530	1,176	..	P
Nicholas Mitchell	Nicholas Mitchell	94	15.2x90	40	608	530	1,138	..	P
Thomas Breckenreid	Thomas Breckenreid	96	15.2x90	40	609	530	1,139	..	P
John R. Cook	Catherine Little	98	19.10x92	35	694	700	1,394	..	P
William Dickson	"	100	16x73	35	660	700	1,360	..	P
HAYTER STREET—SOUTH SIDE, EAST END.									
Arthur Coleman	Arthur Coleman	11	39.8x100	45	1,785	800	2,585	..	P
Fannie McPherson	"	13	18.2x100	45	817	700	1,517	..	P
George H. B. Brown	"	15	18.2x100	45	817	700	1,517	..	P
Ann McDonald	Estate of Joseph Bonnick	17	25.3x100	45	1,136	700	1,836	..	P
William Sweeton	George Baxter	19	25.3x100	45	1,136	700	1,836	..	P

Rob
Cha
WIL
Vac
Rob
Chr
Aug
Wal
Fras
Tho
Vac
Cobb
Co
WILL
Fras
Rob
Cha
John
Em
Dan
Geo
Jeun
Jose
WILL
Geo
WILL
Vac
Edw
Jaco
HAY
WILL
Eliz
Jam
John
Vict
Ota
Susa
Raph
WILL
Ada
Eun
Cha
Dou
Ken
Mat
Alfr
WILL
Ma
The
Tho
Nic
Ma
Mo
Jos
He
WIL
Eliz
He
Eliz
Geo
Ved
Job
WIL
WIL
Th
Jul
Er
BU
Ro
Is
W
V
Ja
Ja
Da
Ja
E
E
J
J

OCCUPANT.	OWNER.	Street or Lot No.	Size of Lot	Rate per foot.	Value of Land.	Value of Buildings.	Total Value.	Occupant's Income.	Pub. Sch. & Reg. Sch. &
William Sparks	John Akers	31	16.4x63	30	490	252	732
Martha Hodgkinson	"	33	16.7x62	30	497	255	752
Alexander Garland	"	35	16.7x62	30	497	255	752
William Gibbons	" Rear	24.11x50	10	249	78	325
Daniel Kavanagh	" Rear	24.11x50	10	249	78	325
Douglas Scott	Douglas Scott and Kenneth Cross	41	50x112	40	2,020	100	2,120
Kenneth Cross	"	43	25.4x112	40	1,013	300	1,313
Edward Smedley	Elmes Henderson	43	25.6x112	40	1,013	300	1,313
James Law	Trustees of Hall	44	34.9x112	40	1,390	2,200	3,590	exm't	..
Mission Hall	David W. Thompson	44	34.4x112	40	6,388	20,300	26,688	5,000	..
David W. Thompson	William T. Kiely	45	67x162	45
William T. Kiely	"
BUCHANAN STREET—NORTH SIDE, EAST END.									
Elizabeth Smith	Scottish, Manitoba & Ontario Land Co.	8	23x100	40	920	1,680	2,600
John Saul	"	10	23x100	40	920	1,680	2,600
George Carter	"	12	23x100	40	920	1,680	2,600
Letitia Wright	"	14	23x100	40	920	1,680	2,600
David Lackie	"	16	23x100	40	920	1,680	2,600
John Clements	"	18	23x100	40	920	1,680	2,600
Agnes C. Van Nostrand	Mary Ann Beckett	20	23x100	40	920	1,680	2,600
Erastus D. Hill	"	22	23x100	40	920	1,680	2,600
COLLEGE STREET—SOUTH SIDE, EAST END.									
Henry T. Wood	Henry T. Wood	3	34x154	90	3,090	4,000	7,090	1,000	..
John Bruce	John Bruce	5	31x154	90	2,790	4,000	6,790
James H. Burns	James H. Burns	7	30x154	90	5,400	4,900	9,700	3,500	..
Thomas Sanderson	Thomas Sanderson	9	30x154	90	2,700	3,300	6,000
John Sanderson	John Sanderson	11	30x154	90	2,700	3,300	6,000
Bishop Strachan School	Trustees of Bishop Strachan School	..	40.1x254	130	52,390	30,000	72,390	exm't	..
AVENUE STREET—SOUTH SIDE, EAST END.									
Samuel E. Roberts	John W. L. Forster	1	18.2x140	70	1,312	2,400	3,712
Edward W. Schuch	"	3	18.2x140	70	1,312	2,400	3,712
John D. Oliver	John D. Oliver	5	22.3x140	70	6,247	3,600	9,847
Joseph Tyrrel	"	13	54.9x140	70	3,832	700	2,532
Adolphus Barter	"	2,000
Robert Doherty	Ann M. Coate and Charles D. Coate	15	50x140	70	3,500	800	4,100
Charles Levy	Robert L. Fraser	17	25x140	70	1,750	800	2,350
Mrs. Helen Gray	"	19	25x140	70	1,750	800	2,350
Samuel Cleary	Samuel Cleary	21	25x140	70	1,750	800	2,350
Alexander T. Cringan	William M. Morse	23	25x140	70	1,750	700	2,450
William M. Morse	"	25	50x140	70	3,500	3,500	7,000
W. Pitman Morse	At No. 25	182	..
Albert Milroy	George Hillam	27	21.7x90	60	1,295	1,700	2,995	210	..
Marla Milroy	At No. 27	70	..
Benjamin Barter	George Hillam	29	21.7x90	60	1,295	1,700	2,995
Eliza Denman	"	31	22.9x90	60	1,365	1,700	3,065
George Hillam	"	33	22.9x90	60	1,320	2,200	3,520
George Richardson	"	35	22.9x90	60	1,320	2,500	4,190
Featherstone Osler	Featherstone Osler	37	97x140	70	6,700	3,300	10,000
Charles Wallace	Sarah Wallace	39	49x140	70	3,430	1,600	5,030
COLLEGE STREET—NORTH SIDE, EAST END.									
Arthur Ardagh, jr.	Arthur Ardagh, jr.	10	21.9x100	75	1,630	3,500	5,130
Arthur Ardagh	"	2,400	..
Arthur Leonard	"
Lucius R. O'Brien	Lucius R. O'Brien	20	45x130	85	3,825	3,000	6,825
Ogden Jones	Clarkson Jones	40	156.6x210	180	25,040	7,000	32,040
William H. B. Atkins	William H. B. Atkins	50	65.3x105	85	5,539	5,000	10,539
G. Sterling Ryerson	G. Sterling Ryerson	60	90x210	180	14,400	10,000	24,400	800	..
Unfinished house	Elizabeth Stanley	..	27.6x105	85	2,337	3,500	5,837
Melinda Grantham	Melinda Grantham	80	27.9x105	85	2,337	3,500	5,837
Dugal Graham	Alexander McPhedran	82	38.6x105	85	3,272	4,000	7,272
Alexander McPhedran	"	84	29.5x105	85	2,521	3,800	6,321
Zion Congregational Ch.	Trustees of Zion Church	86	25.4x105	85	2,158	4,000	6,158	1,200	..
Herbert C. Hammond	Herbert C. Hammond	90	33x210	180	14,880	18,000	32,880	exm't	..
Marla Hammond	At No. 90	105	..
Charles Hooper	Charles Hooper	98	37.2x210	150	5,575	4,500	10,075
R. Irving Walker	R. Irving Walker	100	22x250	100	22,200	8,000	30,200
James McGee	James McGee	106	52.9x160	100	5,275	7,000	12,275	650	..
Louisa Henry	Louisa Henry	108	52.9x160	..	5,275	7,000	12,275
QUEEN'S PARK—COMMENCING AT THE SOUTH-EAST ANGLE.									
Eliza N. Riordan	Eliza N. Riordan	1	101x150	100	10,100	9,300	19,400	800	..
William Proudfoot	William Proudfoot	3	51x111 80x140	95 100	12,845	9,000	21,845
Mary E. Ball	Mary E. Ball	5	100x290	100	10,000	11,500	21,500
William H. Howland	Mrs. W. H. Howland	7	99.9x175	90	8,977	4,000	12,977
Horace Thorne	Horace Thorne	9	93.6x175	90	8,966	5,000	13,966
Alexander Manning	Manning, Lessee	11	100x271	100	10,000	11,000	21,000	800	..

Henry
Charl
Britto
George
Charl
Christ
Willie
Vaca
Reub
Willie
Unfin
Frank
Mauri
Vaca
Unfin
Vaca
SURI
George
Ellia
David
Fred
Vaca
F. W
John
Wall
ST.
Will
Will
Thon
Char
Hen
John
Will
Thon
John
Jam
Cent
Char
Bern
Ada
Will
Vaca
Priv
ST.
Dav
Mar
Jan
Jan
Fre
And
Agr
Geo
The
Cha
Wl
Cat
Wa
Will
Dav
Job
Ma
Job
Wl
Va
The
He
Ma
Ob
Fr
Ch
St.

ASSESSMENT ROLL—ST. JOHN'S WARD.

Income.	Pub. Sch. P. Sep. Sch. S.	Occupant.	Owner.	Street or Lot No.	Size of Lot	Rate per foot.	Value of Land.	Value of Buildings.	Total Value.	Occupant's Income.	Pub. Sch. P. Sep. Sch. S.
		Henry Taylor	Alex. Manning, Lessee. Rear					700	700		
		Charles Parsons	Charles Parsons	13	112x266	100	11,300	7,100	18,300		
		Britton B. Oeler	Britton B. Oeler	15	100x264	100	10,900	11,000	21,900		
		George Greig	George Greig	17	108x284	100	10,900	9,000	19,800		
		Charles Riordan	Charles Riordan	19	160x264	100	18,000	11,000	27,000	1,200	
		Christopher W. Bunting	Christopher W. Bunting	25	160x264	100	18,000	7,000	23,000		
		William Christie	William Christie	29	125x264	100	12,600	8,200	20,700	1,000	
		Vacant lot	James Mason		100x264	90	9,000		9,000		
		Reuben Millihamp	Reuben Millihamp	47	81x264	90	7,200	8,000	15,200		
		William Laidlaw	William Laidlaw	49	75x264	90	6,750	9,000	15,750		
		Unfinished house	Frederick J. Stewart		68x264	80	5,440	7,500	12,940		
		Frank J. Phillips	D. E. Thompson		80x264	80	6,400	9,500	15,900		
		Maurice Hutton	Frank J. Phillips	63	120x264	80	9,000	10,000	19,000		
		Vacant lot	Maurice Hutton	67	60x264	80	4,800	3,600	8,300		
		Unfinished house	Wilber D. Matthews		70x264	80	5,600		5,600		
		Vacant lot	John K. Ficken		200x264	80	10,000	3,000	13,000		
		"	University College		100x264	50	5,000		5,000		
		"	"		92.4x267	50	4,616		4,616		
		"	"		92.4x335	50	4,616		4,616		
		"	"		92.4x270	50	4,616		4,616		
		"	"		190.9x264	70	13,322		13,322		
		"	"		100x190	85	8,500		8,500		
		"	"		140.4x200	75	10,525		10,525		
		"	"		140.4x210	75	10,525		10,525		
		"	"		140.4x210	70	9,823		9,823		
		Vacant house	James K. Kerr	67	140.4x210	75	10,525	8,300	18,825		
		Vacant land	University College		{ About 16 acres }	12000	192,000		192,000		
		SURREY PLACE—EAST SIDE, SOUTH END.									
		George A. Burnham	William H. Vandermissen	15	110x75	40	4,400	4,700	5,000		
		Elizabeth Vandermissen							4,100		
		David Lawson	David Lawson	21	21.5x80	35	743	1,900	2,643		
		Frederick H. Gooch	Frederick H. Gooch	23	21.5x80	35	743	1,900	2,643		
		Vacant house	Robert N. Gooch	25	21.5x80	35	743	1,900	2,643		
		F. Wellesley Homestead		27	21.5x80	35	743	1,900	2,643		
		John McLean	John McLean	31	60x29	25	1,250	2,000	3,250		
		Wallace McLean			60x21	15	750	1,500	2,250		
		ST. VINCENT STREET—WEST SIDE, SOUTH END.									
		William Munroe	William Munroe	4	30x120	50	1,500	1,800	3,300		
		William Marks	William Marks	6	15x120	50	750	700	1,450		
		Thomas J. Beet		8	15x120	50	750	700	1,450		
		Charles H. Walden	Adelaide Petrie	10	15x120	50	750	600	1,350		
		Henry Gardiner		12	15x120	50	750	800	1,550		
		John Erskine	John Erskine	14	30x120	50	1,500	900	2,400		
		William Brendon	Estate of James McFarlane	16	30x120	50	1,500	800	2,300		
		Thomas W. Ryves	Thomas W. Ryves	18	30x120	50	1,500	800	2,300		
		John Burns	John Burns	20	24x120	50	1,200	2,000	3,200		
		James Watson	James Watson	22	37.6x120	60	2,250	3,200	5,450		
		Central Presbyterian Ch.	Trustees of C. P. Church		105x140	80	3,400	30,000	38,400	exmt	
		Charles H. McLaughlin	Thomas Hunter	34	70x120	60	4,200	2,500	6,700		
		Bernard Jennings	Bernard Jennings	38	66.6x140	60	3,960	5,000	6,960		
		Adam R. Creelman	Adam R. Creelman	40	33.3x140	60	1,998	3,000	4,998		
		William F. Black	Margaret B. Black	100	40.6x70	40	1,630	2,500	4,130		
		Vacant lots	Edward Hewitt		90x120	55	4,950		4,950		
		Private lane	Archelaus Willis		5x40	20	100		100		
		ST. VINCENT STREET—EAST SIDE, SOUTH END.									
		David Smelle	Thomas Mulholland	1	20x120	50	1,000	700	1,700		
		Margaret Erskine	"	3	20x120	50	1,000	700	1,700		
		James McPherson	"	5	20x120	50	1,000	700	1,700		
		James Smeadley	John Burns	7	15x120	50	750	700	1,450		
		Frederick T. Greenwood	Mark Tipling	9	15x120	50	750	700	1,450		
		Andrew Elvins	Andrew Elvins	11	15x120	50	750	700	1,450		
		Agnes Jackson	John Burns	13	15x120	50	750	700	1,450		
		George Bremner	N. Lobraico	15	30x120	50	1,500	700	2,200		
		Thomas B. Mishaw	Thos. B. Mishaw	17	30x120	50	1,500	900	2,400		
		Charles R. Wilson	Henry E. Hamilton	21	20x120	50	1,000	1,900	2,900		
		William B. Stewart	"	23	21x120	50	1,050	1,900	2,950		
		Catherine Coleman	"	25	70x120	65	4,650	8,000	12,550		
		Wallace Nesbitt	Wallace Nesbitt	29	54.4x129	65	3,831	2,000	5,831	300	
		William Worden	James Smith	31	30.10x150	70	2,158	2,200	4,358		
		David Kemp	"	33	30x150	70	2,100	3,000	5,100		
		John C. Kemp	Margaret Ross	35	38x129	65	2,470	3,200	5,670		
		Margaret Ross	"	37	31x129	65	2,015	3,200	5,215		
		John Cameron	"	39	27x120	65	1,755	3,200	4,955		
		William Goulding	"	41	63.5x156	70	4,439		4,439		
		Vacant land	Samuel Martin	51	31.4x156	70	2,193	3,000	5,193		
		Thomas Birchall	Estate of Charlotte Ramsay	53	31.6x156	70	2,207	3,000	5,207	200	
		Henry Swan	"	55	62.5x156	70	4,857	1,600	6,457		
		Mary Fox	Mary Fox	101	50x105	45	2,250	380	2,630		
		Charles Pringle	John Pringle	105	25x105	45	1,125	3,100	4,225		
		Frederick Harcourt	John F. Scholes	107	25x105	45	1,125	3,100	4,225		
		Charlotte Boulton	"	107	25x105	45	1,125	3,100	4,225		
		St. Luke's Church	Trustees of St. Luke's Church		100x105	60	6,000	13,000	19,000	exmt	

OCCUPANT.	OWNER	Street or Lot No.	Area of Lot.	Rate per foot.	Value of Land.	Value of Buildings.	Total Value.	Occupant's Income.	Pub. Sch. P. Est. Sch. S.
CHAPEL STREET—EAST SIDE, SOUTH END.									
John McEwen	James Nealon	9	16x100	35	560	1,100	1,660		P
William Campbell	"	11	17x100	35	595	1,100	1,695		P
George Denoon	"	13	17x100	35	595	1,100	1,695		P
Catherine Scoble	"	15	17x100	35	595	1,100	1,695		P
John W. Maughan	"	17	17x100	35	595	1,100	1,695		P
NORTH STREET—West SIDE, SOUTH END.									
John W. Young	John W. Young	2	60.5x120	50	3,021	5,000	8,021		P
Hugh M. Graham	Hugh M. Graham	4	30x120	50	1,500	2,000	3,500		P
Charles O. Strange	Charles O. Strange	6	30x120	50	1,500	2,000	3,500		P
Damascus K. Mason	William St. Croix	8	30x120	50	1,500	2,000	3,500		P
James H. Samo	"	10	30x120	50	1,500	2,000	3,500		P
Frank Samo	"	"	"	"	"	"	1,000		P
Ernest Turner	"	"	"	"	"	"	3,500		P
Henry E. Meek	"	12	30x120	50	1,500	2,000	3,500		P
John Evans Jr.	"	14	30x120	50	1,500	2,000	3,500		P
William B. Campbell	Nicholas Rooney	18	19x100	40	700	700	1,400		P
Douglas A. Ross	"	20	19x100	40	700	700	1,400		P
Mary De La Hay	"	22	19x100	40	700	700	1,400		P
David McCachis	"	24	19x100	40	700	700	1,400		P
William Hlight	William Hlight	28	79x200	50	3,950	1,000	4,950		P
Andrew McIntosh	Margaret McIntosh	30	52.4x200	50	2,616	600	3,216		P
Mary Oates	Elizabeth Lettmer	34	67x200	50	3,350	500	3,850		P
David Braid	Emma Talfer	38	51.10x120	45	2,332	600	2,932		P
Vacant house	"	40	31.6x120	45	1,418	500	1,918		P
Bartholemew E. McKenzie	Bartholemew E. McKenzie	44	55.6x120	50	3,025	500	3,525		P
Vacant house	"	46	60.6x120	50	3,025	500	3,525		P
NORTH STREET—East SIDE, SOUTH END.									
George Musson	George Musson	1	40.10x120	50	2,041	2,100	4,141		P
John S. Donaldson	William St. Croix	3	30x120	50	1,500	2,000	3,500		P
Sylvester E. Briggs	"	5	30x120	50	1,500	2,000	3,500		P
William St. Croix	"	7	30x120	50	1,500	2,000	3,500		P
Edward D. Gough	"	9	30x120	50	1,500	2,000	3,500		P
John Adams	Andrew H. McIntosh	11	30x120	50	1,500	2,000	3,500		P
James Melrose McDonald and Duncan McDonald	James Melrose McDonald	13	30x120	50	1,500	2,000	3,500		P
Joseph J. Murphy	Jane Wood and Andrew T. Wood	17	68x200	50	3,400	700	4,100		P
Vacant house	Frank Arnoldi	19	25x200	50	1,250	500	1,750		P
"	"	21	25x200	50	1,250	500	1,750		P
Thomas A. Milne	Thomas A. Milne	23	30x200	50	1,500	1,000	2,500		P
Robert Crow	Thomas Crow	25	30x200	50	1,500	1,000	2,500		P
Vacant house	George Curry	27	25x100	40	1,000	4,000	5,000		P
"	"	29	25x100	40	1,000	4,000	5,000		P
William Tyler	Marcellus Cromble	31	39x100	40	1,560	500	2,060		P
Moses Staunton	Moses Staunton	35	66x200	50	3,300	2,600	5,900		P
Frank Arnoldi	Frank Arnoldi	37	69x120	50	2,950	6,000	8,950		P
BALMUTO STREET—West SIDE, SOUTH END.									
Vacant land	Edward Moore	"	100x132	38	3,800	"	3,800		P
Arthur R. Boswell	Arthur R. Boswell	"	"	"	"	"	"		P
Robert Crean	Robert Crean	"	124x232	40	4,900	3,000	7,900	8,000	P
George Hastings	George Hastings	"	"	"	"	"	"	500	P
Albert Dunkerley	At. Boswell & Co.	"	"	"	"	"	"	"	P
Robert Lackie	Robert Lackie	20	21.6x132	38	817	2,300	3,117		P
Vacant house	William T. Scott	22	18.6x132	38	703	1,800	2,503		P
Vacant lot	Robert Locke	"	40x132	38	1,520	"	1,520		P
"	"	"	40x132	38	1,520	"	1,520		P
Unfinished house	Maria Regan	"	27.6x132	38	1,045	1,000	2,045		P
"	"	"	27.6x132	38	1,045	1,000	2,045		P
BALMUTO STREET—East SIDE, SOUTH END.									
Thomas Doyle	Laura M. Morris	7	33x100	35	1,155	600	1,755		P
Vacant lot	Grace Bevans	"	33x100	35	1,155	"	1,155		P
George W. Williams	Robert Locke	13	14x100	35	490	750	1,240		P
Robert Locke	"	15	14x100	35	490	750	1,240		P
Private lane	Joseph Tait	"	5x100	35	175	"	175		P
Patrick S. Carey	Land Security Company	17	17.6x90	25	412	960	1,372		P
Mary Ann Benson	"	19	17.6x90	25	412	960	1,372		P
Edward Tew	" Rear	"	33x30	10	330	800	1,130		P
Vacant house	John Burgess	21	16.6x100	35	577	800	1,377		P
James H. Tremaine	"	23	16.6x100	35	577	800	1,377		P
George G. G. Munroe	"	25	16.6x100	35	577	800	1,377		P
Nancy A. Montgomery	"	27	16.6x100	35	577	800	1,377		P
Rachel Pugh	A. R. McKinley	29	14.5x100	30	427	850	1,277		P
Vacant house	"	31	14.5x100	30	427	850	1,277		P
Richard Morrow	" Rear	"	23.6x50	8	228	130	358		P
Vacant house	Land Security Company	33	18.9x160	38	712	1,900	2,612		P
"	"	35	18.9x160	38	712	1,900	2,612		P
"	"	37	18.9x160	38	712	1,900	2,612		P
"	"	39	18.9x160	38	712	1,900	2,612		P
Henry Northcote	Henry Northcote	41	19.9x160	38	712	1,900	2,612		P
GRENVILLE STREET—South Side, East End.									
John Ballo	Arthur Ardagh	11	21.6x210	100	3,440	1,900	5,340		P

Lydia
Ada
John
Rev.
Vance
Vance
Thos
Mero
Will
Fred
Char
Emm
Jam
Geo
Will
Jane
Jam
Vanc
Eliza
Edw
GRE
Alfre
Vanc
Alfre
Emm
Vanc
Grah
John
Will
John
Eliza
WILL
Rev.
Jam
Kate
John
John
Geo
Rob
GRO
Jam
Edw
Geo
Geo
Will
Ann
Rob
Geo
Cha
Han
Vanc
Cun
Fan
Pet
Rob
Pet
Geo
Will
Sha
Ch
GR
Ell
John
Em
Sar
W
Ch
Isa
Jan
W
An
Geo
Rob
John
W
L
Hu

OCCUPANT.	OWNER	Street or Lot No.	Size of Lot.	Rate per foot.	Value of Land.	Value of Buildings.	Total Value.	Occupant's Income.	Pub Sch. P. Sep. Sch. B.
Lydia Herschberg	Arthur Ardagh	13	21.6x210	100	3,440	1,800	5,240		P
Ade Kenney	"	15	22.4x137	74	1,675	1,900	3,575		P
John Irwin	John Irwin	17	28.8x210	160	4,186	2,800	6,986		P
Rev. Wm. Briggs	"	21	35.5x210	100	4,668	2,400	7,068	70	P
Nelson G. Bigelow	Nelson G. Bigelow	23	35.5x210	100	5,666	2,400	8,066		P
Vacant house	Samuel Davidson	25	45x80	70	3,150	1,500	4,650		P
Vacant lot	David S. Keith	27	52.2x210	200	5,346		5,346		P
Thos. R. Clougher	Clara Clougher	49	32.7x105	75	2,443	2,500	4,943		P
Mercer J. Adams	Mercer J. Adams	51	32.6x105	75	2,437	2,500	4,937		P
William Carver	James McGee and Mary Ann McGee	53	33.5x210	100	5,246	2,300	7,546		P
Frederick W. Gibbs	"	55	33.5x210	100	4,346	2,300	6,646		P
Charles Bugg	Estate of John Bugg	59	44.2x210	100	7,000	1,800	8,800		P
Emma Bugg	"	61	45x210	100	7,200	1,800	9,000		P
James A. Proctor	James A. Proctor	69	52x210	100	8,320	5,500	13,820		P
George Boxall	George Boxall	73	33x210	100	5,600	2,200	7,800		P
William L. Sagar	Elizabeth Sagar	75	24.6x105	75	1,837	2,400	4,237		P
Jane Muttiboury	Jane Muttiboury	77	34.6x105	75	1,537	2,400	3,937		P
James Good	John Waidie	79	37x105	75	2,025	2,400	4,425		P
Vacant house	"	81	37x105	75	2,025	2,400	4,425		P
Elizabeth White	Francis Phillips	83	24x105	75	1,800	2,500	4,300		P
Edward Farrer	"	85	24x105	75	1,800	2,500	4,300		P
GRENVILLE STREET—NORTH SIDE, EAST END.									
Alfred Anslay	Alfred Anslay	12	30x137	75	2,250	3,300	5,550		P
Vacant house	Joseph Robinson	14	36.8x137	75	2,000	3,300	5,300		P
"	"	16	37.1x137	75	2,031	3,300	5,331		P
Alfred W. Smith	Alfred W. Smith	18	30.3x137	75	6,018	6,000	12,018		P
Henry A. Taylor	Henry A. Taylor	24	40x137	75	3,000	4,500	7,500		P
Vacant house	Robert W. Prettie	26	40x137	75	3,000	1,900	4,900		P
Graham Thompson	Arthur Wickson	28	27.4x137	75	2,050	1,900	3,950		P
John Paton	James Smith	30	27.4x137	75	2,068	1,900	3,968		P
William D. Stark	"	32	26.11x137	75	2,019	1,900	3,919		P
John McKinley	John McKinley	34	37x137	65	1,755	530	2,285		P
Elizabeth Mathews	Elizabeth Mathews and Mary Mathews	46	120x33	15	1,800	1,100	2,900		P
William D. McIntosh	William D. McIntosh	56	52x137	75	3,900	5,300	9,200		P
Rev. Joshua P. Lewis	John A. Irwin	58	25.7x137	75	1,918	2,000	3,918	600	P
James S. Garrett	Arthur Ardagh	60	25.7x137	75	1,918	2,000	3,918		P
Kate McKenzie	"	62	27.6x137	75	2,062	2,000	4,062		P
John B. Smith	John B. Smith	68	81.2x137	75	6,087	5,500	11,587		P
John Gouinlock	John Gouinlock	70	25x137	75	1,875	4,800	6,675		P
George Hutchinson	Eliza L. Hutchinson	72	25x137	75	1,875	4,800	6,675		P
Robert Jaffray	Robert Jaffray	74	151x137	75	11,325	8,000	19,325	800	P
GROSVENOR STREET—SOUTH SIDE, EAST END.									
James W. Barnes	Mrs. Briggs	5	56x36	20	1,120	700	1,820		P
Edward Dack	Edward Dack	11	30x120	70	2,100	3,500	5,600		P
Zebulon A. Lash	George Pears	13	40.6x120	70	2,635	3,500	5,335	874	P
George Pears	"	15	67.6x120	70	4,725	3,800	8,525		P
William C. Phillips	William C. Phillips	21	45.2x120	70	3,021	1,700	4,721		P
Annie H. Williams	Anne R. Williams	23	33.8x120	70	2,356	1,700	4,056		P
Robert McKim	Robert McKim	25	31x120	70	2,170	1,400	3,570		P
George Torrance	William H. Rice	27	21.9x120	70	1,522	3,250	4,772		P
Charles Smith	"	29	21.9x120	70	1,522	3,250	4,772		P
Hans J. Caulfield	"	31	21.9x120	70	1,522	3,250	4,772		P
Vacant house	"	33	21.9x120	70	1,522	3,250	4,772		P
Cunningham C. Taylor	"	35	21.9x120	70	1,522	3,250	4,772		P
Fannie Millie	Henry E. Hamilton and Elizabeth Hamilton	39	120x33	20	2,410	4,000	6,400		S
Peter Ryan	Peter Ryan	51	104x120	70	7,280	1,700	8,980		S
Robert H. Temple	Robert H. Temple and Rose Temple	57	34.7x120	70	2,420	2,600	5,020		P
Peter Flanagan	Thomas Haisley	59	18.2x120	70	1,271	1,600	2,871		P
George Bethune	George Bethune	61	65.2x120	70	4,561	3,100	7,661		P
William T. Wright	Shadrach Fawkes	65	20x120	70	1,400	1,900	3,300		P
Shadrach Fawkes	Shadrach Fawkes	67	20x120	70	1,400	1,900	3,300		P
Charles H. Hubbard and Frederick Crumpton	Charles H. Hubbard	69	75.9x120	70	5,302	3,800	9,102	500	P
GROSVENOR STREET—NORTH SIDE, EAST END.									
John F. Leslie	Joseph McCausland	10	19.2x137	75	1,437	1,200	2,637		P
Elizabeth Lawson	"	12	19x137	75	1,425	1,200	2,625		P
Sarah Hope	"	14	19x137	75	1,425	1,200	2,625		P
Emily Fisher	John Morphy	16	21.6x137	75	1,612	1,900	3,512		P
Walter D. Broom	"	18	21.6x137	75	1,612	1,900	3,512		P
Charles S. Drummond	"	20	21x137	75	1,575	1,900	3,475		P
Isabella Oates	"	22	21.6x137	75	1,612	1,900	3,512		P
James Dalrymple	Edward Dack	24	20.6x137	75	1,537	1,900	3,437		P
William J. McCormack	William J. McCormack	26	30x137	75	2,250	3,100	5,350		P
Annie Wallace	"	28	27x137	75	2,025	3,300	5,325		P
George E. Casar	"	30	27x137	75	2,025	3,300	5,325	2,000	P
Robert Easton	George S. Casar	32	58x137	75	4,200	600	4,800		P
John Sinclair	John Sinclair	36	62x145	75	4,175	3,100	7,275		P
William Ince	William Ince	60	165.6x137	75	13,412	8,000	21,412	560	P
Walter G. P. Casseels	Walter G. P. Casseels	70	82x137	75	6,150	7,000	13,150		P
Llewellyn H. Robertson	Hugh N. Baird	76	72.9x310	70	5,080	1,200	6,280		P
Hugh N. Baird	"	80	72.7x140	75	5,825	6,000	11,825		P
"	"	80	72.9x20	5	363	300	663	200	P

OCCUPANT.	OWNER.	Street or Lot No.	Size of Lot.	Rate per foot.	Value of Land.	Value of Buildings.	Total Value.	Occupant's Income.	Pub. Sch. P.	Spec. Sch. S.
BREADALBANE STREET—SOUTH SIDE, EAST END.										
Jane Mack	Samuel Softly	9	15x120	50	750	490	1,240		P	P
Benjamin S. Jones	"	11	15x120	50	750	490	1,240		P	P
Jane Thompson	John N. Treble	13	25x120	50	1,300	1,900	3,200		P	P
Charlotte Stewart	John Downey	15	18x120	50	900	1,650	2,550		P	P
Nora Hillary	"	17	18x120	50	900	1,650	2,550		P	P
Walter P. Dick	"	19	18x120	50	900	1,650	2,550		P	P
Thomas Wilson	Thomas Wilson	21	27x120	50	1,350	1,900	3,250		P	P
Uphonia Fenwick	Uphonia Fenwick	23	25x120	50	1,250	1,900	3,150		P	P
Ann Devine	Ann Devine	25	25x120	50	1,250	900	2,150		P	P
Allan S. Thompson	Allan S. Thompson	27	25.5x120	50	1,371	1,000	2,371		P	P
Leonard Harford	Mary Cooper	29	25x120	50	1,250	1,000	2,250		P	P
John S. Lash	Zebulon A. Lash	31	31x120	50	1,550	1,100	2,650		P	P
Charles West	John McIntosh	33	15.6x120	50	775	800	1,575		P	P
Duncan McIntosh	Duncan McIntosh	35	15.6x120	50	775	1,000	1,775		P	P
Roy, John Langtry	John Langtry	37	45x100	45	2,025	3,000	5,025	1,000	P	P
William Ince	William Ince	39	157x120	50	7,850	"	7,850		P	P
Walter G. P. Cassels	Walter G. P. Cassels	41	81.6x120	50	4,075	"	4,075		P	P
John Douglas	John Douglas	43	30x137	50	1,500	2,000	3,500		P	P
Charles Campbell	"	45	42x157	50	2,100	3,000	5,100		P	P
BREADALBANE STREET—NORTH SIDE, EAST END.										
Catherine Marsh	Richard Maloney	14	30x120	50	1,500	1,700	3,200		P	P
Isabella McKinnon	John W. Maloney	16	27x120	50	1,350	575	1,925		P	P
Henry Thompson	Jessie Fenwick	18	27x120	50	1,350	800	2,150		P	P
Jessie Fenwick	"	20	25x120	50	1,450	700	2,150		P	P
Vacant house	Isabella Rendison	22	25x120	50	1,350	700	2,050		P	P
James O'Donohue	Thomas Mulholland	24	17.8x120	50	875	2,000	2,875		P	P
Elizabeth Rochfort	"	26	17.8x120	50	875	2,000	2,875		P	P
William Peattie	Robert Kincaid	28	17x120	50	850	900	1,750		P	P
Robert Kincaid	"	30	27x120	50	1,350	900	2,250		P	P
James Ryan	James Ryan	34	54x120	50	2,700	1,100	3,800		P	P
Edmund L. Roberts	Patrick Higgins	36	29.3x120	50	1,462	1,400	2,862		P	P
William H. Douglas	"	38	34.9x120	50	1,737	1,400	3,137		P	P
Henry Davis	Henry Wade	40	337x120	50	1,737	1,400	3,137		P	P
Vacant house	Mary E. Fleming	42	337x120	50	1,737	1,400	3,137		P	P
John Catto	John Catto	44	70.9x120	50	3,537	3,000	6,537	336	P	P
Mrs. M. Catto	At No. 46	46	"	"	"	"	"	100	P	P
WELLESLEY STREET—(Late St. Alban Street) SOUTH SIDE, EAST END.										
James McCurry	Estate of E. C. Jones	5	45x52	25	1,125	600	1,725		P	P
Hector McDougal	"	7	44.2x52	25	1,104	600	1,704		P	P
Vacant house	Estate of Charlotte Emsley, John Fletcher, Lessee.	11	14x88	40	560	370	930		P	P
Maggie Curry	"	13	14x88	40	560	370	930		P	P
Charles Mosely	"	15	16x88	40	640	370	1,010		P	P
Robert McGill	"	17	14x88	40	560	370	930		P	P
John Ross	"	19	14x88	40	560	370	930		P	P
William Ward	"	21	14x88	40	560	370	930		P	P
James Braash	"	23	14x88	40	560	370	930		P	P
John Fletcher	" Rear	25	100x100	15	1,500	2,000	3,500	2,000	P	P
"	" Rear	27	50x188	50	2,500	"	2,500		P	P
John Binsted, sr.	Estate of Charlotte Emsley	29	"	"	"	"	"		P	P
"	" Rear	31	"	"	"	"	"		P	P
John Binsted, jr.	Jno. Binsted, sr., Jno. Binsted, jr., Thos. Binsted, Lessees.	33	"	"	"	"	"	1,010	P	P
Thomas Binsted	John Binsted, sr.	29	18.8x188	50	833	600	1,433		P	P
John Binsted, sr.	John Binsted, jr.	31	18.8x188	50	833	600	1,433		P	P
John Binsted, jr.	John Binsted, jr.	33	18.8x188	50	833	600	1,433		P	P
Alexander Hoey	Thomas Binsted	35	"	"	"	"	"		P	P
James F. M. MacFarland	Estate of Charlotte Emsley	"	"	"	"	"	"		P	P
A. Reid McKinlay	A. R. McKinlay, Lessee.	"	50x188	50	2,500	6,000	8,500	5,000	P	P
St. Joseph's Convent	Sisters of St. Joseph	"	565x328	150	84,750	100,000	184,750	exm't	S	S
WELLESLEY STREET—(Late St. Alban Street) NORTH SIDE, EAST END.										
Job Tyrrell	Toronto Real Estate and Investment Co.	6	22.6x105	45	1,019	350	1,369		P	P
Letitia Hartley	"	8	20.6x105	45	952	350	1,272		P	P
Catherine Munroe	"	10	18.4x105	45	825	1,100	1,925		P	P
John F. Barron	"	12	18.4x105	45	825	1,100	1,925		P	P
Mary A. McCarthy	"	14	18.6x105	45	832	1,100	1,932		P	P
John Stoddart	"	16	18.6x105	45	832	1,100	1,932		P	P
Edward Lye	Edward Lye	18	24x100	45	1,080	1,000	2,080		P	P
Lauren J. McIntyre	"	20	14x100	45	630	1,200	1,830		P	P
Edward J. Lye	"	22	14x100	45	630	1,200	1,830		P	P
Eleanor Piddington	Mary Foy	24	18x112	45	790	700	1,490		P	P
Mary Swarnell	"	26	16x112	45	720	700	1,420		P	P
Mary Foy	"	28	19x112	45	855	700	1,555		P	P
John Foy	At No. 28	"	"	"	"	"	"	800	P	P
Wellington C. Wilcox	Thomas Gray	30	14x112	45	630	600	1,230		P	P
William Henley	"	32	14x112	45	630	600	1,230		P	P
Patrick Brown, jr.	Mary Brown	34	21x112	45	1,080	1,000	2,080		P	P
John O'Brien	John O'Brien	36	25.6x112	45	1,192	400	1,592		P	P
John Scanlan	John Scanlan	38	25.6x112	45	1,192	400	1,592		P	P
Wellesley Street School	City of Toronto	"	308.3x300	80	16,650	50,000	66,650	exm't	P	P
Adam F. McDonald	At Wellesley Street School	"	"	"	"	"	"	1,500	P	P
J. L. O'Leary	"	"	"	"	"	"	"	350	P	P

Misc
Will
Will
Rich
Geo
Will
Alex
Jam
C. H
And
Will
John
Hom
Will
Geo
PHI
Edw
Arth
Alfr
Will
Pete
Rob
Edw
Dan
Will
John
ST.
John
Alex
Emu
Vao
St. I
Bald
Unfr
Vao
Vao
Arth
Will
John
Geo
Edw
W
Geo
Sist
ST.
Cat
W
Agr
Ma
An
John
Ma
Con
Jan
R
Jan
Ja
Ca
Ja
El
St
C.
IF
G
El
V
W
W
H
G
II
J
D
V
I

OCCUPANT.	OWNER	Street or Lot No.	Size of Lot.	Rate per foot.	Value of Land.	Value of Buildings.	Total Value.	Occupant's Income.	Pub. Sch. P. Sep. Sch. S.
Miss M. J. Keown	At Wellesley Street School.							350	P
William N. Miller	William N. Miller	50	55x180	40	3,900	3,000	6,900		P
William Houlboe	William Houlboe	52	60x200	75	4,950	4,800	9,750		P
Richard S. McPhail	Richard S. McPhail	58	26x200		1,950	3,600	5,550		P
George Holmstead	George Holmstead	58	26x200		1,950	3,500	5,450		P
William Douglas	William Douglas	64	70x200		2,700	3,400	7,100		P
Alexander C. Gibson	Alexander C. Gibson	66	70x200		2,250	3,500	5,750		P
James A. Young	James A. Young	68	70x200		2,325	3,500	5,825		P
C. Blackett Robinson	C. Blackett Robinson	70	42x300		3,168	4,400	7,568		P
Andrew Telfor	Andrew Telfor	72	51x300		3,108	4,400	7,508		P
William E. Ellis	William E. Ellis	74	51x300		3,881	4,300	8,181		P
John D. Laidlaw	John D. Laidlaw	78	53x300		3,987	4,000	7,987		P
Hon. Alexander McKenzie	Hon. Alexander McKenzie	83	51x200		3,862	4,000	7,862	787	P
William M. Merritt	William M. Merritt	86	52.3x200	75	3,918	4,000	7,918		P
George M. Rae	George M. Rae	90	51.1x200	75	3,981	4,000	7,981		P
PHIPP STREET—SOUTH SIDE, EAST END.									
Edward Lye	Edward Lye	7	38x100	15	572	500	1,070	700	P
Arthur H. Lye		7	14x100	15	210	500	710		P
Alfred Rundle	Mary Foy	9	20x100	15	300	300	600		P
William Marsh	"	11	20x100	15	300	300	600		P
Peter Sylvester	"	13	12x100	15	180	300	480		P
Robert Grace	Miss McCrao	15	26x100	15	390	300	690		P
Edward Brown	Mary Foy	17	26x100	15	390	300	690		P
Dan Small	John O'Brien	19	13x100	15	195	250	445		P
William Cryer		19	13x100	15	195	250	445		P
John Kelly	Estate of Michael Scanlon	23	26x100	15	390	200	590		P
ST. JOSEPH STREET—SOUTH SIDE, EAST END.									
John Barr	John Wickson	5	82x53	30	2,460	1,600	4,060		P
Alexander Souter		7	25x58	30	750	400	1,150		P
Emma Miatt	Emma Miatt	9	53.6x183	80	4,280		4,280		P
Vacant lot	John A. Donovan		53.6x167	80	4,280		4,280		P
"	"		53.6x180	80	4,280		4,280		P
"	"		53.6x184	80	4,280		4,180		P
"	Trustees of St. Luke's Church		55x200	90	4,950		4,950	exm't	P
St. Luke's School House			50x200	90	4,500	2,600	7,100	exm't	P
Baldwin Jackes	Baldwin Jackes	77	40x105	75	3,000	3,200	6,200		P
Unfinished house	James Hedley		40x110	75	3,000	1,300	4,300		P
Vacant lot	William Martin		53.5x110	75	3,981		3,981		P
Vacant house	Remegius Emsley	89	39x200	90	3,510		3,510		P
Arthur E. Fisher	"	91	39x100	90	3,510	3,000	6,510	1,500	P
William D. Taylor	"	93	39x200	90	3,510	3,000	6,510		P
John B. Mackay	"	95	39x200	90	3,510	3,000	6,510		P
George M. Ross	George M. Ross, sr.	97	52x200	90	4,980	7,800	12,780	3,290	P
Edward J. Fitzgerald	Georgina Fitzgerald	99	78x200	90	7,020	5,000	12,020	595	P
William F. Molesworth	At No. 99							1,311	P
Georgina Fitzgerald	Sisters of Precious Blood		212.6x200	90	19,125	10,000	29,125	exm't	P
Sisters of Precious Blood									P
ST. JOSEPH STREET—NORTH SIDE, EAST END.									
Catherine Henderson	William Booth	6	20.2x95	55	1,109	1,352	3,460		P
William P. Rodger	"	8	19.11x95	55	1,095	2,365	3,460		P
Agnes Webster	"	10	19.11x95	55	1,095	2,365	3,460		P
Mary Shokluna	"	12	19.4x95	55	1,063	2,357	3,420		P
Annie W. Carnathan	"	14	21x95	55	1,155	2,545	3,700		P
John Fletcher	Remegius Emsley	16	40.9x180	85	3,483	3,000	6,483		P
Margaret J. Foster	"	18	39.1x180	85	3,322	3,000	6,322		P
Cornelius Cashman	Cornelius Cashman	22	78x138	85	5,070	1,000	6,070		P
James Andrews	Rear		58x33	20	1,060	75	1,135		P
James Lawlor	Rear		25x41	20	600	75	675		P
Richard Y. Ellis	James Spooner	24	27.10x180	85	2,665	1,735	4,330		P
Annie Patterson	"	26	23.8x180	85	2,011	2,089	4,100		P
James W. Dale	"	28	26.2x180	85	2,224	2,016	4,240		P
James Spooner	"	30	40.3x180	85	3,421	793	4,214		P
Casimer S. Gowaski, jr.	Casimer S. Gowaski, jr.	32	37x180	85	3,145	4,200	7,345		P
James H. Richardson	James H. Richardson	36	76.2x180	85	6,474	2,400	8,874	2,000	P
Elmes Henderson	Elmes Henderson	40	107x390	120	12,840	22,000	34,840	800	P
St. Basil's College and Ch.	Order of St. Basil		300x675	200	60,000	100,000	160,000	exm't	P
C. Clarkson Jones	Remegius Emsley and S. J. Wood		302x635	200	60,400	11,000	71,400	1,214	P
IRWIN AVENUE—SOUTH SIDE, EAST END.									
George Turner	Robert Locke	7	17.6x76	25	437	475	912		P
Eliza Overall	"	9	17.6x76	25	437	475	912		P
Vacant house	William Scarry	11	17x76	25	375	275	650		P
William Scarry	"	13	16x76	25	375	275	650		P
Walter Gardiner	Andrew Moses	15	15.6x76	25	387	550	937		P
Harriett Moses	Harriett Moses	17	15.6x76	25	387	550	937		P
George Moses	"	19	16x76	25	400	550	950		P
IRWIN AVENUE—NORTH SIDE, EAST END.									
John Maunder	Toronto Real Estate and Investment Co.	8	22.6x95	30	675	450	1,125		P
Daniel Holland	"	10	22.6x95	30	675	450	1,125		P
William Henderson	"	12	22.6x95	30	675	450	1,125		P
Levi Cross	"	14	22.6x95	30	675	450	1,125		P

Occupant's Income. Pub. Sch. P. Sep. Sch. S. 1,000 338 100 2,000 100 600 900 500 450

OCCUPANT.	OWNER	Street or Lot No.	Size of Lot.	Rate per foot.	Value of Land.	Value of Buildings.	Total Value.	Occupant's Income.	Pub Sch. S.	Dep. Sch. S.
William Foster	John Pringle	16	25x119	30	750	500	1,250			
James Gray	"	18	25x108	30	750	500	1,250			
Frank Quinn	"	20	25x103	30	750	500	1,250			
Ellen Hare	"	22	25x95	30	750	500	1,250			
Charles Bleaken	Charles Bleaken	24	25x94	30	750	500	1,250			
Lewis Teagle	Lewis Teagle	26	25x84	30	750	500	1,250			
Bence Tuke	John O'Brien	28	26x80	20	650	500	1,150			
James Savage	"	30	25x80	25	625	500	1,125			
Timothy Fogarty	"	32	24x80	25	600	500	1,100			
Randall D. Williams and William Leworthy	"	34	17x80	25	425	450	875			
Rose Davey	"	36	16x80	25	400	430	830			
Jane Graham	James Clarey	38	31x89	25	735	450	835			
Robert Bartley	"	40	350	700			
George Rudlen	Estate of Charlotte Emsley; Geo. Rudlen, Lessee	44	55.3x82	..	1,637	750	2,407	600	P	
Edward J. Lodge	Estate of Charlotte Emsley; Earnest K. Langley, Lessee	46	19x82	30	570	300	870		P	
Charles Bedley	"	48	19x82	30	570	300	870		P	
Mary Ann Featherstone	Estate of Charlotte Emsley	52	31.4x67	25	783	125	908		P	S
INKERMAN STREET—SOUTH SIDE, EAST END.										
Thomas Harrison	John O'Brien	1	45x23	7	315	200	515		P	
Margaret Armstrong	"	3	47x23	7	330	200	530		P	
Michael J. Ryan	Michael J. Ryan	7	17x78	15	225	500	755		P	
James McCurdy	George W. Banks	9	20.3x78	15	103	500	603		P	
William Fanning	John O'Brien	11	16x60	12	192	350	542		P	
John Hamilton	"	13	16x50	12	192	350	542		P	
William Robb	"	15	21x50	12	232	350	602		P	
Vacant land	"	16	21x50	12	232	350	602		P	
James McFarlane	James Clarey	19	22x38	8	176	500	676		P	
INKERMAN STREET—NORTH SIDE, EAST END.										
Peter Jacobs	William St. Croix	22	31x86	12	372	600	600		P	
William Carter	"	24	472		P	
ST. NICHOLAS STREET—EAST SIDE, SOUTH END.										
Richard Coulton	Scottish, Ontario & Manitoba Land Co.	45	18.10x100	30	565	1,150	1,715		P	
Vacant house	"	47	18.10x100	30	565	1,150	1,715		P	
Rev. William Brookman	Mary A. Young	49	18.10x100	30	565	1,150	1,715		P	
Robert Peters	"	51	18.10x100	30	565	1,150	1,715		P	
George F. Brown	Scottish, Ontario & Manitoba Land Co.	53	18.10x100	30	565	1,150	1,715		P	
Harry English	"	55	18.10x100	30	565	1,150	1,715		P	
William T. Cook	"	57	18.10x100	30	565	1,150	1,715		P	
Elizabeth McDonald	"	59	18.10x100	30	565	1,150	1,715		P	
Frederick Tolchard	"	61	18.10x100	30	565	1,150	1,715		P	
William Gray	"	63	18.30x100	30	565	1,150	1,715		P	
John Coulter	John C. Fitch; Coulter & Ward, Lessees	..	52x87	30	1,580	2,500	3,000	800	P	
Porter B. Ward	"	..	52x87	30	1,580	2,500	3,000	800	P	
Frank L. Wilson	"	..	52x87	30	1,580	2,500	3,000	800	P	
Phillip Annett	John C. Daniels	75	26x80	35	910	250	1,160		P	
John Ross	"	77	26x80	30	780	250	1,030		P	
Charles E. Sheppard	Dennis Daniels	80	52x80	30	1,580	500	1,880		P	
ST. NICHOLAS STREET—WEST SIDE, SOUTH END.										
Frank Howard	Maria Howard	50	21x91	30	630	350	500		P	
Bridget Jacobs	" Rear	490		P	
Albert Oates	John O'Brien	52	20x91	30	600	140	740		P	
Richard Davis	"	54	17x91	30	510	200	710		P	
Margaret Newton	"	54	52.8x30	13	684	500	1,184		P	
John Burke	"	56	52.8x30	13	684	500	1,184		P	
ST. MARY STREET—SOUTH SIDE, EAST END.										
Charles Collett	Dedemiah Collett; Charles Collett, Lessee	..	89.6x60	25	2,237	1,000	3,237	1,000	P	
Infant's Home	Trustees of Infant's Home	..	226.6x200	75	16,987	25,000	41,987	exmt	P	
Henry Hough	William St. Croix	29	26x114	55	1,430	2,200	3,630		P	
Harry P. Thompson	"	31	20x114	55	1,100	2,100	3,200		P	
Melville F. Brown	"	33	20.6x114	55	1,127	2,100	3,227		P	
William McKensie	"	35	20.6x114	55	1,127	2,100	3,227		P	
Robert J. Wylie, sr.	"	37	25x114	55	1,375	2,300	3,675		P	
Phineas D. Will	"	39	29x114	55	1,595	2,300	3,795		P	
ST. MARY STREET—NORTH SIDE, EAST END.										
Thomas Broomhall	William St. Croix	14	20x105	55	1,650	2,000	3,650		P	
Owen T. Bevan	Owen T. Bevan	16	30x105	55	1,650	2,000	3,650		P	
Jane Dallas	William St. Croix	18	30x105	55	1,650	2,000	3,650		P	
John E. Bryan	"	20	30x105	55	1,650	2,000	3,650		P	
Rev. George H. Sandwell	Jane B. Patterson	24	30x105	55	1,650	2,000	3,650	1,000	P	
William J. Howard	William J. Howard	24	30x105	55	1,650	2,000	3,650		P	
Alexander G. Allen	William St. Croix	26	30x105	55	1,650	2,000	3,650		P	
Allen B. Aylesworth	"	28	33x105	55	1,815	2,000	3,815		P	
Hillyard C. Dixon	"	30	33x105	55	1,815	2,100	3,915		P	
Georgina S. Jones	Estate of Maria Sherwood	32	26.6x105	55	1,297	1,400	2,697		P	
Josiah B. King	Josiah B. King	34	31.2x115	55	1,714	2,000	3,714		P	

William
Jennie
Harrie
John C
Harry
Therou
Robert
Peter S
Daniel
Robert
Robert
John
John
CZAR
Hiram
Catho
Vacan
Willi
Robe
Mary
Arthu
John
James
Edwa
John
Vaca
Alex
Willi
Davi
Vaca
John
Char
Henr
Mich
Davi
Dani
Jame
Jame
Jame
Will
Geor
Geor
CZA
Nich
Jane
Vaca
John
Fre
Pet
Wili
John
Wili
Hon
Hen
Alk
John
Vaca
Vaca
John
Vaca
SU
Fra
John
W
W
Al
Al
Se
W
John
O
W
E
D
ST
F
W
A

ASSESSMENT ROLL—ST. JOHN'S WARD.

OCCUPANT.	OWNER	Street or Lot No.	Size of Lot.	Rate per foot.	Value of Land.	Value of Buildings.	Total Value.	Occupant's Income.	Pub Sch. P. (Sep. Sch. S.)
William Badenach.....	William Badenach.....	56	30x115	55	1,650	2,000	3,650		
Jennie Brown.....	Jennie Brown.....	58	30x115	55	1,650	2,000	3,650		
Harriett Snarr.....	Harriett Snarr.....	60	30x115	55	1,650	2,000	3,650		
John Galbraith.....	John Galbraith.....	62	30x115	55	1,650	2,000	3,650		
Harry W. Evans.....	Harry W. Evans.....	64	30x115	55	1,650	2,000	3,650		
Theron Gibson.....	John J. Gartshore.....	66	30x115	55	1,650	2,000	3,650		
Robert C. Hamilton.....	Robert C. Hamilton.....	68	30x115	55	1,650	2,000	3,650		
Peter Small.....	Peter Small.....	70	30x115	55	1,650	2,000	3,650		
Daniel McIntosh.....	".....	72	30x115	55	1,650	2,000	3,650		
Robert Davidson.....	Robert Davidson.....	74	30x115	55	1,650	2,000	3,650		
Robert F. Stupart.....	Frederick Stupart.....	76	30x115	55	1,650	2,000	3,650		
Richard Tinning.....	Richard Tinning.....	78	30x115	55	1,650	2,000	3,650		
John Tinning.....	Jo'n Tinning.....	80	30x115	55	1,650	2,000	3,650		
John H. Hunter.....	John H. Hunter.....	82	60x115	55	3,300	2,000	5,300		
CZAR STREET—SOUTH SIDE, EAST END.									
Hiram H. Lee.....	Catherine Whelan.....	17	15x105	40	600	1,300	1,900		
Catherine Whelan.....	".....	19	15x105	40	600	1,300	1,900		
Vacant lot.....	William Briggs.....		30x105	40	1,200		1,200		
William Carroll.....	Lamprey Karney.....	25	18x105	40	720	1,700	2,420		
Robert F. Hogg.....	".....	27	18x105	40	720	1,700	2,420		
Mary Ferguson.....	".....	29	18x105	40	720	1,700	2,420		
Arthur Doble.....	".....	31	18x105	40	720	1,700	2,420		
John Coulter.....	Samuel S. Mutton.....	33	18x105	40	720	1,700	2,420		
James Johnson.....	James Johnson.....	35	19.3x105	40	770	1,900	2,670		
Edward Curtis.....	".....	37	19.3x105	40	770	1,900	2,670		
John W. Klinck.....	".....	39	19.3x105	40	770	1,900	2,670		
Vacant house.....	John W. Knott.....	41	19.3x105	40	770	1,000	2,770		
Alexander Finlayson.....	William E. Watson.....	43	19.3x105	40	770	1,900	2,670		
William E. Watson.....	".....	45	19.3x105	40	770	1,900	2,670		
David C. Forbes.....	Robert J. Fleming; F. S. Spence, Lessee.....	55	31.2x115	50	1,558	2,000	3,558		
Vacant house.....	Robert J. Fleming.....	57	30x115	50	1,500	2,000	3,500		
".....	".....	59	30x115	50	1,500	2,000	3,500		
John T. Hornbrook.....	".....	61	30x115	50	1,500	2,000	3,500		
Charles W. Clowes.....	".....	63	30x115	50	1,500	2,000	3,500		
Henry Holt.....	".....	65	30x115	50	1,500	2,100	3,600		
Michael McLaughlin.....	John Wanless, sr. and David Lackie.....	67	30x115	50	1,500	2,000	3,500		
David H. Bastedo.....	Mrs. C. E. Bastedo.....	69	30x115	50	1,500	2,000	3,500		
Daniel A. Rose.....	Queitton St. George.....	71	30x115	50	1,500	2,000	3,500		
James Keegan.....	Joel D. Strawn.....	73	30x115	50	1,500	2,000	3,500		
James S. Russell.....	".....	75	30x115	50	1,500	2,000	3,500		
Joel D. Strawn.....	".....	77	30x315	50	1,500	2,000	3,500		
William J. McKay.....	".....	79	30x115	50	1,500	2,000	3,500		
William Green.....	".....	81	30x115	50	1,500	2,000	3,500		
George P. McKay.....	George P. McKay.....	83	28x115	50	1,400	2,000	3,400		
George Chillas.....	William E. Watson and Jas. Watson.....	85	32x115	50	1,900	3,500	5,100		
CZAR STREET—NORTH SIDE, EAST END.									
Nicholas Rooney.....	Nicholas Rooney.....	50	101.4x36	17	1,722	1,000	2,722		
Jane Anderson.....	Jane Anderson.....	56	30.7x109	40	1,223	700	1,923		
Vacant house.....	Jos. Oliver and John Donagh.....	64	66.10x102	40	2,878	200	2,878		
John Nunn.....	Grace Pearl.....	66	25x138	50	1,250	600	1,850		
Frederick Sterling.....	Peter Van Malder.....	68	39.4x138	50	1,966	350	2,316		
Peter Van Walder.....	".....	72	42.8x138	50	2,133	350	2,483		
William Moylan.....	William Moylan.....	74	35x138	50	1,750	350	2,100	300	
John Tye.....	James F. Reynolds.....	76	17.6x138	50	875	1,000	1,875		
William J. Bailey.....	Mary Paton.....	78	17.6x138	50	875	1,000	1,875		
Hon. Charles Drury.....	John Brown.....	80	18x77	40	720	2,000	2,720		
Henry Webster.....	".....	82	18x77	40	720	2,000	2,720		
Albert Burke.....	".....	84	26x77	40	1,040	300	1,340		
John Brown.....	" Rear.....		50x82	10	500	300	800		
Vacant lot.....	William J. Frank.....		44x127	50	2,200		2,200		
Joseph Pyke.....	Samuel R. Hannah.....	90	30x127	50	1,500	600	2,100		
John Payne.....	".....	92	20x127	50	1,000	1,700	2,700		
Vacant house.....	".....	94	20x127	50	1,000	1,700	2,700		
SULTAN STREET—SOUTH SIDE, EAST END.									
Francis P. O'Callaghan.....	Francis P. O'Callaghan.....	1	71.4x103	45	3,210	2,800	6,010		
James S. Inglis.....	Charles R. Rundle.....	3	21.3x103	45	956	2,900	3,756		
William T. R. Preston.....	".....	5	21.3x103	45	956	2,900	3,756		
William E. Chalcraft.....	".....	7	21.3x'08	45	956	2,900	3,756		
Alexander Hewat.....	".....	9	21.3x103	45	956	2,900	3,756		
Alexander Kirkwood.....	Alexander Kirkwood.....	11	21.3x103	45	956	3,000	3,956		
Samuel Brown.....	Elizabeth Campbell.....	13	17.6x103	45	787	450	1,237		
William Jones.....	".....	15	17.6x103	45	787	450	1,237		
Joseph Loranger.....	".....	15	21.9x103	45	975	600	1,575		
Owen Mooney.....	Eliza Henry.....	17	24.7x103	45	1,105	450	1,555		
William Key.....	".....	19	24.7x103	45	1,105	450	1,555		
Edwin T. English.....	John Haldan.....	21	26x103	45	1,170	2,500	3,670		
David S. Barclay.....	William Christie.....	23	45x108	45	2,025	2,500	4,525		
SULTAN STREET—NORTH SIDE, EAST END.									
Fraser Le Froy.....	James Young.....	9	105.5x103	45	4,743	2,800	7,543		
William G. Storm.....	".....	6	35x108	45	1,575	1,900	3,475		
Arthur B. Lee.....	".....	8	35x108	45	1,575	1,900	3,475		

Income. Pub Sch. P. (Sep. Sch. S.)

Assessment Roll

Pub Sch. P. (Sep. Sch. S.)

Income.

Pub Sch. P. (Sep. Sch. S.)

ASSESSMENT ROLL—ST. JOHN'S WARD.

OCCUPANT.	OWNER.	Street or Lot No.	Size of Lot.	Rate per foot.	Value of Land.	Value of Buildings.	Total Value.	Occupant's Income.	Pub. Sch. P.	Dep. Sch. S.
Hugh Scott	Hugh Scott	16	105.8x183	45	4,755	1,800	6,555	..		F
Susannah Evans	Susannah Evans	22	70.2x103	45	3,157	900	4,057	..		F
BLOOR STREET SOUTH SIDE, EAST END.										
Robert Fleming	Robert Fleming	11	24.6x133	70	1,715	2,000	3,715	1,010		F
Joseph W. McCallum	Joseph W. McCallum	13	23.5x133	70	1,639	2,000	3,639	..		F
Elizabeth Roddy	Elizabeth Roddy	15	23.2x133	70	1,619	2,000	3,619	..		F
Isabella Nudel	John C. Lander	17	22.6x133	70	1,575	2,000	3,575	..		F
John C. Lander	John C. Lander	19	25.6x133	70	1,775	2,800	4,575	..		F
John J. Franklin	John J. Franklin	21	30x133	70	2,100	2,800	4,900	..		F
Thomas Hodgins	Thomas Hodgins	23	68x170	70	14,190	3,200	17,390	..		F
Vacant lot	John S. Hatton	51x120	70	3,570	..	3,570	..		F
Baptist Church	Trustees of Baptist Church	88x120	75	6,225	30,000	36,225	exmt		F
Sarah Rowland	Thomas Ford	71	20x120	70	1,400	300	1,700	..		F
Thomas Ford	Thomas Ford	73	20x120	70	1,400	300	1,700	..		F
Vacant house	Phillip J. Strathy and Arthur G. Strathy	75	17x198	80	1,360	450	1,810	..		F
John Anderson	"	77	17x198	80	1,360	450	1,810	..		F
Emly Light	"	79	17x198	80	1,360	450	1,810	..		F
James Brown	"	81	17x198	80	1,360	450	1,810	..		F
Goodwin Gibson	James Young	83	35x102	65	2,275	2,000	4,275	..		F
James Young	James Young	85	35x102	65	2,275	2,000	4,275	..		F
John A. McAndrews	George Barton	89	22x102	65	1,430	2,700	4,130	..		F
Arthur Moore	"	91	21.6x102	65	1,397	2,700	4,097	..		F
Harry Piper	"	93	21.6x102	65	1,397	2,700	4,097	..		F
Samuel Barton	Samuel Barton	95	40.6x102	65	2,631	5,500	8,132	400		F
Ann M. O'Neill	Louisa Henry	97	23.2x102	65	1,605	2,000	3,605	..		F
James Dain	"	99	23.2x102	65	1,605	2,000	3,605	..		F
Mathew Lough	"	101	24.2x102	65	1,571	2,000	3,571	..		F
William J. Hill	William J. Hill	105	35.6x102	65	2,372	900	3,272	600		F
William Hill	William Hill	107	24x102	65	1,560	800	2,360	..		F
William H. Harvey	"	109	23.10x102	80	1,649	1,600	3,049	..		F
Henry Boulter	"	111	22x102	65	1,430	1,500	2,930	..		F
James D. Edgar	James D. Edgar	113	80x250	80	9,900	6,000	15,900	..		F
John L. Blakie	John L. Blakie	127	60x225	80	4,800	8,000	12,800	..		F
Edward Bull	Edward Bull	131	60x205	80	4,800	8,000	12,800	..		F
Unfinished house	John Pugsley	59	60x205	80	4,800	6,800	10,800	..		F
Thomas Lalley	Thomas Lalley	143	60x205	80	4,800	5,800	10,600	..		F
George Kennedy	George Kennedy	147	60x205	80	4,800	5,800	10,600	..		F
Vacant land	University College	56	190x160	80	15,200	..	15,200	exmt		F

ASSESSMENT ROLL, 1890.

MUNICIPALITY OF THE CITY OF TORONTO.

ST. JAMES' WARD.

OCCUPANT.	OWNER	Street or Lot No.	Size of Lot.	Rates per foot.	Value of Land.	Value of Buildings.	Total Value.	Occupant's Income.	Pub. Sch. P. P. Sep. Sch. S.
KING STREET - NORTH SIDE, WEST END.									
Jas. Alkenhead and Alex. F. Cromble	Simeon H. Jones	2	23.2x51	1,320	37,180	4,000	41,180	12,000	
George Pim	At Alkenhead & Cromble's							600	
Thomas E. Alkenhead	"							400	
William Martin	"							350	
William F. McLean	Simeon H. Jones	4	13.3x60	850	11,263	1,450	12,713	5,000	
James H. McLean	At W. F. McLean's							400	
Henry E. Smallpiece	"							1,300	
Herbert H. Dewart	Over No. 4							600	
William H. Irving	"							400	
Thomas S. Jarvis	"							400	
Robert P. Echlin	"							400	
Charles F. Wagner	"							600	
Robert Moffatt	"							350	
Byam Manu'g Co.; Sturgeon Stewart, Mgr.	"							600	
Alexander Robertson	"							400	
Assa E. Minkler	Simeon H. Jones Pt. No. 4	4	13.3x60	850	11,263	1,450	12,713	4,000	
Simeon H. Jones	At No. 4							400	
Conger Coal Co.	Simeon H. Jones Pt. No. 6	6	13.3x60	850	11,263	1,000	12,263	1,600	
Ralph E. Gibson	At Conger Coal Co.							500	
Albert Forster	"							400	
George L. Whitton	"							400	
Empire Publishing Co.	Simeon H. Jones Pn. 8	8	13.3x60	850	11,263	1,000	6,132	3,200	
James D. Henderson	" Pn. 8							6,131	
Philip Browne	William H. C. Kerr Pn. 10	10	9.6x113	850	8,075	1,000	9,075	350	
Giles H. Williams	" Pn. 10							350	
Various tenants	" Over 10							1,900	
Canadian Mutual Aid Association; William P. Page, Mgr.	Over No. 10							1,200	
Thomas E. P. Sutton	At Canadian Mutual Aid Association							400	
John J. Murphy	Over No. 10							350	
Samuel Wickson	"							600	
Alfred Howell	"							400	
Reserve Fund Accident Association; Wesley R. Clarke, Mgr.	"							350	
Henry E. Robinson	"							350	
George Rodwell	"							350	
John L. Jones	"							600	
C. J. Smith Co., Noel Marshall, Manager	William H. C. Kerr	12	9x113	1,000	9,000	2,000	11,000	20,000	
Alexander E. Walker	Rear No. 12							500	
George M. Collins	"							500	
George P. McKay	"							400	
Charles E. Kerr	"							1,000	
John B. Butcher	"							400	
Doorway	William H. C. Kerr		6x113	1,000	6,000	1,000	7,000	600	
Lyman Dwight	"	12	9.6x113	1,000	9,500	2,000	11,500	600	
Robert Waterhouse	Thompson Smith; Robert Waterhouse, Lessee	Pn. 14	13.6x60	850	11,475	1,500	7,975	500	
Goold Bicycle Co., Edwin L. Goold	"	14						300	
Albert Kleiser	Over No. 14							1,320	
Robert Fleming	"							500	
Frederick Diver	Thompson Smith	Rear 14	4.6x110	1,000	4,500	850	5,350	800	
Various tenants	"	14	13.6x60	180	2,025	1,000	3,025	...	
Edward Lake	Canada Permanent Building Society	Over 16	Land taken below.				7,500	1,500	
Thomas G. Elgie	"	Over 16	Land taken below.				4,500	1,000	
Arthur M. Rice	"	Over 16	Land taken below.				4,500	1,000	
Toronto Printing Co., Patrick Boyle	" Rear 16	26.10x110		1,000	26,838	4,500	19,333	4,000	
Patrick Boyle	At Toronto Printing Co.							600	
John C. Walton	Arthur B. Harris; H. L. Hime and A. G. Hime, Lessees Pt. 18	18	20x110	1,000	20,000	3,000	20,000	350	
William J. Foy	"	18					5,000	350	
Walter Macdonald and Alex. D. Cartwright	Over No. 18							350	
James Reeve	Over No. 20							1,300	
Frederick K. Thomson	"							350	
William Summerfeldt	"							550	

OCCUPANT.	OWNER.	Street or Lot No.	Size of Lot	Rate per foot	Value of Land.	Value of Buildings.	Total Value.	Occupant's Income.	Pub. Sch. P.	Sep. Sch. S.
Humphrey L. Hime	Humphrey L. Hime and Arthur G. Hime.....	20	20x114	1,000	20,000	4,500	24,500	3,000	P	P
Lownsbrough & Co.....	G. A. Cox and R. Jaffray.Pn.	22	13x208	1,100	14,300	2,000	11,000	600	P	P
Thomas Lownsbrough	At Lownsbrough & Co.....							1,200		
Various tenants	G. A. Cox and R. Jaffray. Pn.	22	5.9x208 17x208	1,200	6,900	2,300	16,200	..	P	P
Donald C. Ridout.....	Over No. 22.....			100	1,700	3,000	P	P
Fred'k. B. Featherstone	At Donald C. Ridout's.....							400	P	P
haugh	Over No. 22.....							800	P	P
John G. Ridout.....	"							500	P	P
Henry Crewe.....	George A. Cox.....	24	13.5x208	1,200	16,100	3,250	12,200	4,000	P	P
Casimir S. Gzowski, jr.,	"									
Toronto Real Estate In-	At Toronto Real Estate In-	26	13.5x208	1,200	16,100	3,250	12,200	6,000	P	P
vestment Co.....	vestment Co.....							1,200		
Fred. J. Stewart	George A. Cox.....		3.5x208	1,200	10,100	..	12,200	..	P	P
Various tenants	"									
Henry B. Gordon and	Over No. 24.....							3,000	P	P
Grant Hellwell.....	"							2,000	P	P
Robert A. Kellond and	"									
Thos. H. Reynolds	George A. Cox..... Rear	24	Land taken above				2,440	300	P	P
Edmund Barber	"									
Arthur Barber	"	24	"				2,440	150	P	P
Henry M. Stevenson and	"	24	"				2,440		P	P
John Russell	"	24	"				2,440	200	P	P
Globe Printing Co.....	Over Rear	24	"				2,440	200	P	P
John Nicholls.....	Estate of George Brown,									
John B. Baker	John Cawthra, Mary Mu-	26	35x284	1,300	45,500	15,000	45,000	30,000	P	P
Globe Printing Co.....	lock and Wm. Mulock..	28								
James Cameron	At Globe Office.....							4,500	P	P
Albert M. Wickens	"							500	P	P
Thomas Galbraith	"							1,300	P	P
A. Colin Campbell	"							1,300	P	P
Archibald Bennett	"							600	P	P
Thomas D. S. Moore	"							550	P	P
James S. Willison	"							1,300	P	P
John Lewis	"							350	P	P
Michael G. Cashman	"							350	P	P
Allen Thomson sr.....	"							350	P	P
Andrew L. Anderson	"							1,050	P	P
Allen Thomson, jr.....	"							600	P	P
John Hayes.....	"							350	P	P
Adam Patterson	"							450	P	P
Charles W. Taylor	"							3,500	P	P
Rev. Wm. Inglis	"							1,500	P	P
James Watt	"							1,600	P	P
Edward H. Macklin	"							400	P	P
George L. Wilson	"							1,900	P	P
Charles H. Land	"							850	P	P
Edmund Yeigh	"							1,300	P	P
James F. Lawson	"							400	P	P
Edward W. Thompson	"							2,000	P	P
Ebenezer W. Phoenix	"							1,300	P	P
Robert Houston	"							350	P	P
Frank J. Nelson	"							550	P	P
Frederick A. Acland	"							550	P	P
John J. Kelso	"							350	P	P
A. R. Cameron	"							350	P	P
A. B. McCallum	"							350	P	P
John E. Atkinson	"							350	P	P
John M. Anderson	"							350	P	P
Toronto Lith. Co.....	Estate of George Brown,									
William Stone	John Cawthra, Mary Mu-	26								
William C. Jephcott	lock and William Mu-	28					15,000	6,500	P	P
Frederick W. Heath	lock Over En.									
Alexander Lampart	At Toronto Litho. Co.....							350	P	P
John Irving.....	"							350	P	P
Robert Humberger	"							600	P	P
Edward Hendricks	"							350	P	P
John D. Kelly	"							350	P	P
William D. Blatchley	"							350	P	P
William Bengough	"							1,400	P	P
A-thur Taylor	Arthur B. Lea and John							1,200	P	P
Unfinished building	Leva									
Samuel Shaw	J. E. Bull and G. H. Bull; H. Pellatt, E. B. Oeler and J. C. Gilmour, Lessees.Pt. No.	36	37x155 40.2x104	100	5,700	11,000	80,883	..	P	P
James W. Holmes	At No. 36.....							400	P	P
Fred. B. Robins	"							400	P	P
Caledonian Insurance Co.	J. E. Bull and G. H. Bull; H. Pellatt, E. B. Oeler and J. C. Gilmour, Lessees.	36	9x104	950	8,550	1,200	9,750	400	P	P
Alfred M. Walton	At Caledonian Insurance Co.							350	P	P
A. Ernest Oeler.....	Over No. 36.....							350	P	P
Thomas Parker	"							400	P	P
Frederick M. Holland and	"									
John E. Howard	J. E. Bull and Geo. H. Bull;	34	3.6x104	1,080	3,780	1,800	10,065	600	P	P
Various tenants	H. Pellett, E. B. Oeler and J. C. Gilmour, Lessees	36	34.6x104	130	4,485	P	P

GR 326-713541 T59

OCCUPANT.	OWNER	Street or Lot No.	Size of Lot.	Rate per foot.	Value of Land.	Value of Buildings.	Total Value.	Occupant's Income.	Pub. Sch. P. Sep. Sch. E.
James Dale.....	At Con. Spoty Meth. Church.							800	P
Archer G. Watson.....	"							1,150	P
John C. Birkenshaw.....	"							600	P
Robert Milne.....	"							600	P
John E. Pearson.....	"							500	P
John Letters.....	"							400	P
London and Ontario Investment Co.....	John M. Bond; London and Ontario Investment Co., Lessees	82	25.3x80	700	17,675	2,750	20,425	34,000	P
Alfred M. Cosby.....	At London and Ontario Investment Co.....							4,500	P
Charles Petry.....	"							2,500	P
Ernest Willings.....	"							400	P
Hon. Frank Smith.....	"							600	P
William Harvey.....	"							400	P
Saskatchewan Land and Homestead Co., John T. Moore.....	Over No. 82							2,500	P
William J. Owen.....	At Saskatchewan Land Co.....							600	P
Rev. John Poets.....	Over No. 82							2,500	P
Robert J. Fleming.....	James K. Kerr.....	88	11.6x80	600	6,900	600	7,500	400	P
Francis S. Spence.....	At R. J. Fleming's.....							400	P
Henry Edsall.....	James K. Kerr.....	88	11.6x80	600	6,900	600	7,500	2,000	P
Various tenants.....	"		4.8x80 23x80	700 100	3,289 2,300		5,767		P
William M. Shaw.....	Over Nos. 86 and 88.....							350	P
Charles J. Turver.....	"							350	P
Wm. T. Allen.....	"							500	P
James Baird.....	"							500	P
James Curry.....	"							500	P
J. T. Defoe.....	"							350	P
Joseph Allen.....	Trustees of Bolton Estate.....	90	13.3x80	700	9,275	1,000	10,275	2,000	P
George W. Wood and Jas. S. Macdonald.....	" Pn.....	92	14.3x44.6	400	5,700	1,000	3,350	1,200	P
John Keith.....	" Pn.....		Land taken above				3,350		P
Toronto Street Railway Co.....	"	94 (96)	27.10x44.6	550	15,337	2,900	18,237		S
James Gunn.....	At Toronto Street Railway.....							2,600	P
John J. Franklin.....	"							2,000	S
James Smith.....	"							600	P
St. James' Cathedral.....	Trustees of St. James Cathedral.....							600	P
St. Lawrence Coffee House	Miss Anne Reynolds.....	118	264x414 25x208	1,100 450	280,400 11,250	180,000 6,500	470,400 17,750	600 800	extr't P
Lee Williams.....	At St. Lawrence Coffee House.....							800	P
James Eaton.....	Miss Anne Reynolds..... Pn.....	120	25.6x208	450	11,475	3,900	15,275	2,000	P
John Eastwood.....	John Eastwood.....	122	25x208	450	11,250	5,500	14,750	4,000	P
William Eastwood.....	At Eastwood's.....							400	P
George Keith.....	George Keith.....	124	26x208	450	11,700	6,000	17,700	4,000	P
Edward S. Shill.....	At George Keith's.....							400	P
Isaac A. Whatmough.....	Isaac A. Whatmough.....	126	26.4x208	450	11,850	4,000	15,850	4,000	P
Edward D. Gough.....	Dr. Edmund St.G., Baldwin.....	128	19x128	400	7,600	2,500	10,100	2,000	S
The Steele Bros. Co.....	Rev. Arthur H. Baldwin.....	130 132	35.3x128	400	14,100	4,500	18,600	2,500	P
William H. Marcon.....	"								P
David L. Briggs.....	"								P
Richard Donald, sr. and Richard Donald, jr.....	"	134	27x116.6	500	13,600	3,000	16,600	3,000	P
David Herring.....	" Over.....		Land taken above				1,000	1,000	P
Thomas Thompson.....	Thomas Thompson.....	140 to 140	35.6x128.6 20.9x128.6	500 400	17,750 8,300	20,000	46,050	20,000	P
Thomas Bell.....	At Thomas Thompson's.....							350	P
John B. Thompson.....	John B. Thompson.....	142	21x119	400	3,400	3,000	11,400	3,000	P
Toronto Shoe Co.....	Sir J. L. Robinson; Joseph Tolfree, Lessee..... Pn.....	146 148	24.6x89 22x77	375 500	9,180 11,000	4,000	19,187	5,000	P
Joseph Tolfree.....	"							400	P
John H. McBrine.....	At Toronto Shoe Co.....							400	P
Various tenants.....	Sir J. L. Thompson; Joseph Tolfree, Lessee.....		Land taken above				5,000		P
COURT STREET—NORTH SIDE.									
Police Court House.....	City of Toronto.....		100x80	250	25,000	30,000	55,000	600	extr't
George T. Denison.....	At Police Court House.....							4,000	P
Max J. Mayerley.....	"							1,200	P
Curran Morrison.....	"							600	P
Henry J. Grasett.....	"							2,700	P
William E. Stuart.....	"							1,800	P
David Archibald.....	"							1,250	P
William Stark.....	"							1,800	P
Robert McClelland.....	"							530	P
Henry Reburn.....	"							1,050	P
Stuart Burrows.....	"							800	P
John A. Cuddy.....	"							800	P
Patrick McGrath.....	"							600	P
Charles Slemin.....	"							450	P
William R. Davis.....	"							450	P
Alfred Cuddy.....	"							450	P
Robert Vaughan.....	"							320	P
James Stephen.....	"							1,150	P
Robert Somerville.....	"							330	P
Edward Hales.....	"							350	P
George Goulding.....	"							330	P

Robt
Willi
Char
Jame
John
Josep
Edwa
Patri
Willi
Thom
Robe
Edwa
Jame
Willi
John
Ezoki
Josep
John
Robe
Willi
Rich
Jame
Charl

ADE

Willc

Hugh

Robe
Jame
David
Chris
and
Robe
Alber
Toron
A. I
Charl
Orvill
Willi
Robt
Charl
Edw
P. Co
John
Robe
Haro
Fran

Willi
A. Ju
Robe
John
Henr

Vari
Willi
John
Pe
Edw
Clare
Willi
H. M
Josep
Wal
Geor
Geor
Willi
Sa
Geor
Alfr
Sam
Joel
Nath
Arth
Jose
John
Pray
Geor

Var
Char
R
Jan
Ale
Geor
Priv

ASSESSMENT ROLL—ST. JAMES' WARD.

Occupant's Income.	Pub Sch. P.	Pub Sch. S.	OCCUPANT.	OWNER.	Street or Lot No.	Size of Lot.	Rate per foot.	Value of Land.	Value of Buildings.	Total Value.	Occupant's Income.	Pub Sch. P.	Pub Sch. S.
			Robert Johnston	At Police Court House.							\$ 320		
			William Ward	"							1,250	P	P
			Charles Seymour	"							530	P	P
			James Miller	"							530	P	P
			John Clooney	"							320	P	P
			Joseph Johnston	"							1,150	P	P
			Edward Carr	"							530	P	P
			Patrick Varley	"							530	P	P
			William White	"							1,100	P	P
			Thomas Brackonreid	"							530	P	P
			Robert Gregory	"							530	P	P
			Edward Archer	"							530	P	P
			James B. Motge	"							320	P	P
			William Cross	"							320	P	P
			John Hall	"							1,050	P	P
			Ezekiel McFarlane	"							530	P	P
			Joseph Adair	"							530	P	P
			John Robinson	"							320	P	P
			Robert Armstrong	"							1,050	P	P
			William H. Barton	"							530	P	P
			Richard Lobb	"							530	P	P
			James Harto	"							320	P	P
			Charles E. Combes	"							320	P	P
ADELAIDE STREET—SOUTH SIDE, WEST END.													
			Wilson Morton	Estate of Henry A. Joseph.	3	40x22	100	4,000	1,200	5,200	900	P	P
			Hugh W. Van Every	"	6	Land taken above					350	P	P
			Robert A. Gray	William S. Thompson	7	10.9x100	400	4,300	2,000	6,300	400	P	P
			James D. Higgins	"	9	10.6x100	400	4,200	2,000	6,200	800	P	P
			David Higgins	At No. 9.							2,000	P	P
			Christopher M. Goodwin and Chas. R.S. Wiggfield	William S. Thompson	9	14.9x100	400	5,900	2,500	8,400	2,000	P	P
			Robert Hodge	At No. 9							350	P	P
			Albert E. K. Greer	"							350	P	P
			Toronto and Mimico Land Co.; Joseph Davidson and A. McRoberts	"							700	P	P
			Charles H. Wright	"							530	P	P
			Orville M. Arnold	Over Nos. 9 and 9							350	P	P
			William H. P. Clement and Robert O. McCulloch	"							1,200	P	P
			Charles J. Holman and Edward A. Holman	"							800	P	P
			P. Corridi	"							250	P	P
			John J. Landy	"							350	P	P
			Robert Ogilvie	"							650	P	P
			Harold E. Peagam	"							350	P	P
			Franz J. Martin	John M. McFarland, Jas. Y. Reid and E. R. C. Clarkson.	13	17x100	320	5,440	1,400	6,840	500	P	P
			William Hope	"	13	8.9x100	320	2,720	700	3,420	1,300	P	P
			A. Judson Henderson	"	15	8.6x100	320	2,720	700	3,420	1,200	P	P
			Robert G. McLean	Rear 13 Upstairs	13	Land taken above				2,500	2,000	P	P
			John W. Robertson	At McLean's							400	P	P
			Henry J. Dorrien	J. M. McFarland, J. Y. Reid and E. R. C. Clarkson-Over	13					1,000	700	P	P
			Various tenants	"		4x100 34x100	400 80	1,600 2,720	3,220	4,140	400	P	P
			William B. Nichol	Over No. 13.							400	P	P
			John F. Pearson and Chas. Pearson	Charles J. Holman	17	21.9x100	400	8,700	3,500	12,200	2,200	P	P
			Edwin Pearson	At No. 17.							1,100	P	P
			Clarence Young	Rear No. 17.							200	P	P
			William G. Hannah	Over No. 17.							400	P	P
			H. M. Roberts	"							400	P	P
			Joseph J. Threlkold	Wm. Mulock and John E. Thompson	19	12x100	400	4,800	1,500	6,300	1,200	P	P
			Walter H. Williams	"	21	12x100	400	4,800	1,500	6,300	1,200	P	P
			George Faulkner	"	25	14.9x100	400	5,900	1,600	7,500	1,500	P	P
			George A. Case	"									
			William Sautler and David Sautler	Rear No. 21.							2,400	P	P
			George Y. Simms	Wm. Mulock and John E. Thompson	23	Land taken above				1,450	1,000	P	P
			Alfred H. Moore	" Rear							400	P	P
			Samuel S. Mutton	Over No. 25.							400	P	P
			Joel D. Strawn	"							3,000	P	P
			National Electrotype Co.	"							600	P	P
			Arthur A. Croll	At National Electrotype Co.							600	P	P
			Joseph Vaughan	"							500	P	P
			John Kahler	"							400	P	P
			Prayton Blayber	"							400	P	P
			George T. Steward	Wm. Mulock and John E. Thompson	Pn.						1,200		
			Various tenants	"		6.3x100	400	2,700	4,840	4,880	600		
			Charles B. Bingham and Robert C. Webber	" Rear	25	55x108	60	3,900	3,500	6,800	2,000	P	P
			James McNab	At Bingham & Webber's							350	P	P
			Alexander Henry	"							400	P	P
			George Gribble	"							450	P	P
			Private lane	Wm. Mulock and John E. Thompson		10x100	400	4,000		4,000			

OCCUPANT.	OWNER.	Street or Lot No.	Size of Lot	Rate per foot.	Value of Land.	Value of Buildings.	Total Value.	Occupant's Income.	Pub. Sch. P.	Pub. Sch. S.
Russell Greenwood	M. E. & J. E. Thompson.. Pn.	27	12.6x140	450	5,825	3,500	2,730	1,500		
Office Specialty Mfg. Co.	At Specialty Man'g Co. Pn.	31	12.0x140	450	5,825	3,500	2,730	1,500		
Charles K. Jewell	"	"	"	"	"	"	"	"		
Various tenants	M. E. & J. E. Thompson.. Pn.	"	9x140	450	4,050	2,000	4,080	1,500		
Walter J. A. Hemming.	"	"	"	"	"	"	"	"		
Henry K. S. Hemming.	Rear Pn.	29	Land taken above	"	"	"	2,730	4,000		
August J. Holtman	At Hemming Bros.	"	"	"	"	"	"	600		
Office Specialty Manu- facturing Co.	Mary E. and John E. Thompson ..Rear	29	Land taken above	"	"	"	2,000	"		
Isaac C. Fell	"	"	Land taken above	"	"	"	2,730	1,000		
George Dowdell	"	29	Land taken above	"	"	"	"	350		
Isaac Holmes	At Fell & Dowdell's.	"	"	"	"	"	"	"		
Herbert Dye	Mary E. and John E. Thomp- son ..Over	29	Land taken above	"	"	"	3,650	900		
Walter Blachford	"	"	"	"	"	"	"	"		
Henry J. Boswell	Over 29	"	"	"	"	"	"	350		
George Clay	"	"	"	"	"	"	"	350		
Alfred Gardiner	"	"	"	"	"	"	"	600		
J. Lester Nichols	"	"	"	"	"	"	"	600		
Walter J. A. Hemming.	Mary E. and John E. Thomp- son ..Over	29	Land taken before	"	"	"	3,650	"		
Henry K. S. Hemming.	"	"	"	"	"	"	"	"		
Peoples' Loan and Deposit Co.	William H. C. Kerr	29	16.5x130	400	6,500	3,000	9,500	41,400	P	
James Watson	At People's Loan and Deposit Co.	"	"	"	"	"	"	2,000		
John E. Hall	"	"	"	"	"	"	"	500		
Charles H. Fuller	"	"	"	"	"	"	"	350		
Samuel W. Black	"	"	"	"	"	"	"	550		
Wallace Millichamp	Wm. H. C. Kerr.....Land rear	31	6x130	400	2,400	4,000	6,400	1,000		
Christian Shack	At Millichamp's	"	"	"	"	"	"	600		
William Marr	"	"	"	"	"	"	"	350		
Michael J. O'Keefe	"	"	"	"	"	"	"	350		
Various tenants	William H. C. Kerr	29 to 36	6x130 62.6x130	450 50	2,700 2,825	7,000	12,325	"	P	
Rev. Alex. Sutherland	At Millichamp's Buildings	"	"	"	"	"	"	600		
Rev. John Shaw	"	"	"	"	"	"	"	200		
James N. Shannon	"	"	"	"	"	"	"	500		
John J. Smith	"	"	"	"	"	"	"	350		
John M. Quinn and Francis P. Henry	"	"	"	"	"	"	"	350		
Alexander Mills and Geo. G. Mills	"	"	"	"	"	"	"	3,300		
John Gommell	"	"	"	"	"	"	"	1,050		
William Porter and Wil- liam S. Robertson	"	"	"	"	"	"	"	450		
Thomas Hislop	"	"	"	"	"	"	"	450		
John Newhall	"	"	"	"	"	"	"	600		
George E. Patterson	"	"	"	"	"	"	"	350		
Joseph F. Clougher	"	"	"	"	"	"	"	400		
Secular Thought Office; Charles Watts	"	"	"	"	"	"	"	400		
Sun Life Assurance Co.; George E. Reid	William H. C. Kerr.....	33	16x130	400	6,400	2,000	8,400	"	P	
John C. Hurst	At Sun Life Assurance Co.	"	"	"	"	"	"	3,000		
Alexander J. Close and William B. Close	William H. C. Kerr.....	35	13.6x130	400	5,400	1,725	7,125	800		
Joseph M. Sorley	At No. 35	"	"	"	"	"	"	350		
John W. Coe	"	"	"	"	"	"	"	350		
Norwich Union Fire and Life Ins. Co.	William H. C. Kerr; Alex. Dixon, Lessee.	37	14x78	350	4,900	2,775	7,675	2,000		
Alexander Dixon.	At Norwich Union	"	"	"	"	"	"	1,400		
James Pearson	"	"	"	"	"	"	"	2,000		
Donald McDonald	Over 39	"	"	"	"	"	"	2,400		
Albert E. Truw	"	"	"	"	"	"	"	"		
Wm. R. Cavella and Francis R. Powell	"	"	"	"	"	"	"	1,200		
Bristol and West of Eng- land Canadian Land Mortgage and Ins. Co.	William H. C. Kerr.....	41	14x78	350	4,900	2,775	7,675	6,000		
William Kersteman	At Bristol and West of Eng- land Insurance Co.	"	"	"	"	"	"	1,200		
William H. Mulkins	"	"	"	"	"	"	"	600		
William F. Romaine	"	"	"	"	"	"	"	600		
Various tenants	William H. C. Kerr.....	"	5x78 35x78	400 50	2,000 1,650	3,500	7,150	"	P	
County Court House of York	County of York.....	"	182x100	400	72,900	55,000	127,800	8,000		P
Allen McL. Howard, sr.	At Court House.....	"	"	"	"	"	"	2,000		
Allen McL. Howard, jr.	"	"	"	"	"	"	"	400		
Frederick Mowat	"	"	"	"	"	"	"	4,800		
Robert Maule	"	"	"	"	"	"	"	600		
James W. Severs	"	"	"	"	"	"	"	1,600		
Alexander M. Gorrie	"	"	"	"	"	"	"	600		
George Eakin	"	"	"	"	"	"	"	600		
John K. Macdonald	"	"	"	"	"	"	"	600		
Gordon Brown	"	"	"	"	"	"	"	2,500		
Thomas H. Bull	"	"	"	"	"	"	"	1,500		
William H. Werritt	"	"	"	"	"	"	"	400		
John T. Jones	"	"	"	"	"	"	"	600		
Walter McKenzie	"	"	"	"	"	"	"	4,100		
Charles McVitty	"	"	"	"	"	"	"	500		
John Bruce	"	"	"	"	"	"	"	1,900		

William
Thomas
James
St. John
Robert
Stan-ly
Thomas
William
J. H. Fe
Arthur
William
William
John
A. Curt
John A.
Alexan
Varlou
Henry
John B.
William
Varlou
Richard
Fredert
Henry
Francis
Nelson
C. Pe
R. Gam
James
Robert
Rev. J.

George
Vacant
John La
Vacant

ADELA

Charles
John M
William
P. Le
George
James

Various

Spence
Colum
Henry
James
Jacob
Willi
William
Willi
Andrew
Equity
Nation
Andrew
Henry
Edward
A. B
Matth
Gilbe
James
Thomas
Alexa
Frank
Isaac
G. St
James
Charle
Robert
Elme
Samu
James
Charle
Richa
Thom
Robe
Samu
James
T. S
George
George
Alfre
Arth
Arth
Ale
James
George

OCCUPANT.	OWNER.	Street or Lot No.	Size of Lot	Rate per foot.	Value of Land.	Value of Buildings.	Total Value.	Occupant's Income.	Pub. Sch. & Insp. Sch. &c.
Stephen Horne	Robert Carswell	22	13.6x64	400	5,400	400	5,800	400	P
James A. Mollwain	At No. 22							350	P
Thomas Christie	Robert Carswell	24	13.6x64	400	5,400	400	5,800	350	P
Frank Adams	"	26	14.6x64	400	5,800	1,000	6,800	10,000	P
Robert Carswell		28							
Arthur Poole	At Nos. 26 and 28							232	P
Robert Carswell	At Carswell & Co's.							1,200	P
Samuel E. Hall	"							600	P
Charles Brown	Robert Carswell.....Rear	22 to 28	44.6x23.9'	20	800	1,300	2,100		P
Robert Carswell	Over Nos. 26 and 28							400	P
Arthur Poole	Robert Carswell	22 to 28	3.6x88 41x33	420 50	1,470 2,050	600	4,120		P
Various tenants	Robert Carswell	28							P
William Knox	Sir David L. Macpherson, Pt.	30	16x90	150	2,400	2,800	5,200	400	P
John R. Halloy	At No. 30		16x90	150	2,400	3,000	5,400	400	P
Arthur G. Brown	"							400	P
British Canadian Loan and Investment Co.	At British Canadian Loan and Investment Co.	30						14,200	P
Richard H. Tomlinson	"							2,000	P
Thomas McCleary	"							1,200	P
John Erakine	"							400	P
Imperial Loan and Investment Co. of Canada	Sir David L. Macpherson	30	9x90 32x90	450 300	4,050 9,600	21,000	34,650	43,800	P
Edwin H. Kerland	At Imperial Loan							1,400	P
James B. Morrison	Over No. 30							1,500	P
Thomas T. Rolph	"							1,500	P
Edward B. Brown	"							1,000	P
Stephen M. Jarvis	"							600	P
Donald M. Howard	"							600	P
Robert B. Beaumont	"							600	P
Clement G. Hanning	"							600	P
Charles Murphy	"							600	P
Harry L. Eaton	"							600	P
Frank J. Wooten	"							500	P
Toronto General Post Office	Dominion Government		122x122	600	73,200	75,000	148,200	6,000	P
Thomas O'Connell	Anderson R. Abbott	44	23.6x91	350	8,225	2,200	10,425	1,500	P
William B. Newsome	"	46	12.6x91	300	3,750	500	4,250	1,900	P
David H. Doust	At Newsome & Co's							350	P
John Rogers	Amelia E. Watkins.....Pn.	48	12.6x91	300	3,750	500	4,250	350	P
David V. Lindsay	At No. 48							400	P
David Macconachie	"							400	P
Charles Durand	"							400	P
James A. Wing	Amelia E. Watkins	60	12.6x91	300	3,750	400	4,150	400	P
Charles S. Sanderson	"	62	15x91	300	3,900	400	4,300	600	P
J. J. Wesley Simpson	Anderson R. Abbott		4.6x91	350	1,575	800	4,900		P
Various tenants	Amelia E. Watkins		50x91	50	2,525				P
Vacant building	Michael McConnell	64	23.6x91	350	8,225	5,000	11,985		S
Various tenants	"		5x91	350	750	3,000	5,000		P
Charles Roddy	" Rear	54	23.6x91	40	940	3,000	3,588	1,500	P
Frances J. Shipman	Estate of D. O'Hara and Mary Doyle	56	27.6x91	300	8,250	2,600	10,850	1,500	P
Joseph Doust	Robert Carswell	58	13.6x91	300	4,050	1,800	5,850	2,000	P
Vacant store	Tullius H. O'Neil	60	20.5x91	300	6,125	2,900	8,425		S
Doorway	"		6x91	300	1,800	500	1,900		S
Robert Kennedy and John Fogarty	"	62	14.6x91	300	4,350	1,700	6,050		P
Malcolm S. Mercer and Samuel H. Bradford	Over 60 and 62							900	P
John Ritchie, sr.	John Fiskin	64	15x91	260	3,900	1,700	5,600	1,200	P
William G. Ritchie	At John Ritchie's							400	P
Fred. W. Wellinger	John Fiskin	66	20x91	260	5,200	4,000	9,200	1,200	P
Various tenants	"	64	5x91	300	1,500	3,000	5,000		P
Review Publishing Co.	"	66	35x91	140	1,400				P
Phillip De Gruchy	Over 66 and 68							400	S
Joseph K. Flinn	"							600	P
Alfred Boulton	"							600	P
Reginald Boulton	"							400	P
Victoria Roofing Co., Ralph J. P. Golph	At No. 69							600	P
Wm. Ellingsworth	John O'Donohue	70	20x45	200	4,000	800	4,800	250	P
Alexander Young	"	72	20x45	300	6,200	1,000	7,200		P
Edward J. Reilly	"	74	12x45	200	2,400	400	2,800		S
Samuel Davis & Sons;	"	76	20x49.6	250	5,000	1,100	6,100	1,500	S
Eugene H. Davis	George Clarke	84	25x90	125	3,125	2,000	5,125	1,000	P
Abraham Cohen	Edward Medcalfe	86	26x90	125	3,250	50	3,300		P
William Scott	Robert Carswell	88	20x90	125	3,250	50	3,300		P
Vacant store	William W. Parke	92	22x90	105	2,510	1,000	3,510		P
William W. Parke	"	96	15x90	125	1,625	900	2,525		P
Various tenants	"	98	38x90	125	4,875	5,000	9,875	1,000	P
William Wythe	"	102	5x90	125	650	2,000	3,045		P
Various tenants	"	92	21x90	20	420		500	800	P

David Sarah John P Sun Alexar Will Edwa Mich Joseph Walter Samuel Terce J. C James William Robert John Thom LOMI Vacan James Catho John John Jane Bellist Louis Simon Alex Vaca John Vaca John Bridg Joseph Edwa Catho Vaca Jame Vaca John Mary Mich Josep LOMI Cana Ro Will Edw Hall Mar Will Rich Geor Bur Cop W. Hat V. Va Cat Geo Mi St. Ma. St. W. Ve Ma Jo Ma

OCCUPANT.	OWNER.	Street or Lot No.	Size of Lot.	Rate per foot.	Value of Land.	Value of Buildings.	Total Value.	Occupant's Income.	Hub. Sch. P. Sep. Sch. S.	
Vacant house	Mary A. Henderson	88	26x100	100	2,000	100	2,700			
Henry Fraser	Bridget Ryan	90	26x100	100	2,000	100	1,350			
Philip Sullivan	" At Pn.	94					1,350			
Patrick Harrington	William Muekle	94	26x100	100	2,600	100	2,700			
James Brock	" Rear	100	26x100	100	2,000	100	2,700			
Edward Barnes	Elizabeth Benson	100	26x100	100	2,600	50	2,650			
Bridget Hayes	"	100				25	25			
Patrick Morin	" Rear	100				25	25			
William Hornshaw	William Hornshaw	102	26x100	100	2,000	300	2,900			
Elisa Wilson	Eliza Wilson	100	26x100	100	2,000	300	2,900			
Samuel Honer	" Rear	106				50	50			
Thomas Kitt	" Rear	106				50	50			
Central Fire Hall	City of Toronto		64x90	100	6,400	12,000	18,400	exmt		
Richard Ardagh	At Central Fire Hall							1,900		
Donald Gibson	"							600		
Henry Q. Moyses	"							400		
William Villere	"							400		
Frank Smith	"							400		
RICHMOND STREET—SOUTH SIDE, WEST END.										
William Matthews	Estate of Neil C. Love	7	21.6x50	80	1,200	300	1,500		P	
Homopathic Free Dispensary	" Pn.	9	26.6x50	60	1,200	300	795	exmt	P	
William C. Salloway	At No. 9						765		P	
Thomas L. Hicks	Sanderson Pearcy	11	20x90	100	2,000	500	2,500	350	P	
William S. Hicks	"	13	Land below			100	100		P	
Gilbert Percy	"	15	38.3x90	100	3,825	700	4,525		P	
William Murray	"	17	19.2x90	100	1,917	600	2,417		P	
William Jack	Charles Thompson	19	13x33	45	685	500	1,085		P	
Canada Citizen, James S. Robertson	"		7x94	90	630				P	
Henry Ann	"		25 650			1,980			P	
John Feehely	Henry O'Brien	21	13x33	75	975	600	1,475	350	P	
Vacant lot	"	23	26.7x43	60	1,505	100	1,605		P	
Jewish Synagogue	Trustees Jewish Synagogue		18x43	60	900		900		P	
Rev. Herman Phillips	"	31	38.8x91	100	3,867	6,000	9,867	exmt	P	
Abraham Frody	" Rear		44.6x91	100	4,460	700	2,150		P	
W. J. Hunter Emory	Estate of D. Bethune	33	80x101	100	8,000	3,900	11,900	600	P	
John McGuire	Alexander Manning	37	20.6x91	100	2,060	1,100	3,160		P	
Frederick Felix	"	39	20x91	100	2,000	1,100	3,100		P	
William B. Hurst	"	41	20x91	100	2,000	1,100	3,100		P	
James Ross	"	43	20x91	100	2,000	1,100	3,100		P	
Edward Baker	" Pn.	45	20x91	100	1,000	1,100	1,630		P	
George Baker	" Pn.	45					1,650		P	
John Conolly	"	47	20x101	100	2,000	1,100	3,100		P	
Daniel Finucane	James C. Atkins	49	20x91	100	2,050	1,100	3,100		P	
Lucy McCarthy	"	51	20x101	105	2,000	1,100	3,100		P	
Edward W. Powers	Edward W. Powers	53	37x91	100	2,700	2,800	5,500		P	
Ontario Lead and Barb Wire Co.	Ontario Lead & Barb Wire Co.	55	43x91	100	5,300				P	
Andrew J. Somerville	At Ontario Lead & Barb Wire Co.	57	45x55	80	3,650				P	
James George	"							2,500	P	
Thomas S. Bayles	"							400	P	
Charles Smith and James Martin	Ontario Lead & Barb Wire Co.	50						400	P	
Vacant lot	George C. Moore		25.9x90	75	1,932		6,000	2,500	P	
Vacant lot	R. C. Episcopal Corporation		79x90	75	5,925		1,932		P	
Joseph Cadman	Matthew O'Connor	81	31x90	75	2,325	200	2,525		P	
Walter B. Harvey	"	83	26.6x90	75	2,213	300	2,513		P	
Vacant lot	"		18.9x19	75	1,257		1,257		P	
John Lechappelle	Weymcutth Schrieber	87	18.9x90	75	1,407	300	1,707		P	
Patrick Doyle	"	89	17.8x90	75	1,325	300	1,625		P	
John Clarke	"	91	18x90	75	1,350	300	1,650		P	
John Norman	Michael Culhane	93	17.6x90	75	1,313	300	1,613		P	
Frank Shields	"	95	17.6x90	75	1,313	300	1,613		P	
Charles Robinson & Jacob S. Bailey	Charles C. Robinson	97	34.8x90	75	2,600	2,900	5,400	600	P	
Catherine Richardson	Robert H. Bowes	99	18x90	75	1,350		775		P	
Alexander Mulvaney	" Over	99					775		P	
William McLennan	"	101	18x90	75	1,350	200	1,550		P	
"	Louisa Jane Riches		52x90	75	3,900		3,900		P	
"	City Corporation		65.5x90	75	4,908		4,908	exmt	P	
RICHMOND STREET—NORTH SIDE, WEST END.										
Vacant store and rooms	Confederation Life Ass'n	6	4x36 42.6x36 21.6x36	80 10 70	320 425 1,505		1,000	3,250		P
William Orr and William Haney	"	8	21.6x36	70	1,505	1,000	2,505	800	P	
Vacant building	"		126.6x104	150	18,975	1,000	19,975		P	
Vacant house	"	26	42.10x92	180	6,354	1,000	7,854		P	
Andrew Henderson	Andrew Henderson and Mary Henderson	28	21x103.6	170	3,670	1,900	4,770		P	
Rachel Macdonpld.	Susan O'Connell and Thomas O'Connell	30	22.3x103	120	2,670	800	3,470		P	
Charles L. Macdonald	Clara Lemon	32	23.4x103	120	2,800	800	3,600		P	
Vacant house	Caleb E. English	34	19.2x103	120	2,300	50	2,350		P	
William Gerry	"	36	24.3x103	120	2,910	1,100	4,010		P	
Thomas Boulton	Mrs. Barbara Heydon	38	20x103	120	2,400	1,100	3,800		P	
Leith C. Sheppard	" Pn.		24.9x103	120	2,940	100	2,940	600	P	
James McClelland	" Pn.		Land above					200	P	

Robert G.
Anella K.
Charles S.
(Canadian)
County H.
John Ridd
Thomas H.
James G.
Anns A.
Margaret
Vacant h.
Lemie M.
John Bar
Thomas H.
Harriet S.
Thomas G.
John Mo
Mary Mu
Vacant h.
Joseph A.
Thomas H.
John Lou
Margaret
Dominio
James H.
George G.
James H.
Catherine
Mary M.
William
Vacant h.
Philip F.
John Sw
— May
Patrick O.

QUREN

John Mill
Samuel V.
Vacant h.
The Verr
Verral
Unfinish

Hallway
Unfinish
Mary Mc
James M.
Vacant h.
Thomas
Margaret
James B.

Joseph I.
Charles I.
Univers
August
Thomas
William
Electric
M. S.

Orange

Elzezar
Vacant
Robert I.
Road
George
Margar
James T.
Joel He
Charles
George
James I.
William
Charles
Henry
William
James
F. Se
William

James
F. Se
Mary I.
David
Ellen I.
James
Albert

ASSESSMENT ROLL.—ST. JAMES' WARD.

OCCUPANT.	OWNER.	Street or Lot No.	Size of Lot	Rate per foot.	Value of Land.	Value of Buildings.	Total Value.	Occupant's Income.	Pub. Sch. P. P.	Pub. Sch. P. P.	Pub. Sch. P. P.	
Robert Gordon	Amelia King	46	30.6x103	120	4,740	300	5,040	..	P	S	S	
Amelia King	"	48	48.9x101	120	5,850	900	6,750	..	P	S	S	
Charles S. Boone	Charles S. Boone	..	20.6x103	120	3,540	..	3,540	400	P	S	S	
Canadian Institute.	Canadian Institute.	..	57.8x103	150	8,650	10,000	18,650	exmt	P	S	S	
County Registry Office.	County of York.	..	48x70	140	6,720	10,000	16,720	exmt	P	S	S	
John Lidout	At Registry Office.	3,400	P	S	S	
Thomas Mitchell	Alice Hilton	64	35.6x90	120	3,060	1,780	4,840	..	P	S	S	
James G. Smith	Elizabeth Adamson	69	30.8x90	120	2,480	1,200	3,680	..	P	S	S	
Anna M. Campbell.	"	69	16.6x90	120	1,980	900	2,880	..	P	S	S	
Margaret E. Montgomery.	William Harbron.	68	17x96	120	2,040	900	2,940	..	P	S	S	
Vacant house.	"	70	20.9x96	120	2,490	1,200	3,690	..	P	S	S	
Leslie M. Sweetman	George Munro	72	21.9x96	120	2,600	1,200	3,800	..	P	S	S	
John Bannon	Michael O'Byrne	78	30.9x90	75	1,556	600	2,156	..	P	S	S	
Thomas Lundy	"	78	19x90	75	1,425	600	1,925	..	P	S	S	
Harriet Sheehan	Harriet Sheehan	80	30.8x90	75	1,556	750	2,306	..	P	S	S	
Thomas Gloster	Edward Doyle	82	19.3x90	75	1,444	700	2,144	..	P	S	S	
John McGlue	Mrs. Joseph Priestman	84	19.3x90	75	1,444	1,000	2,444	..	P	S	S	
Mary Murphy	Thomas Harris	86	30.6x90	75	1,538	800	2,338	..	P	S	S	
Vacant house	"	88	40x90	75	3,000	400	3,400	..	P	S	S	
Joseph Anscumb	Thomas Blakey	92	16x91	75	1,200	1,200	2,400	..	P	S	S	
Thomas Blakey	"	94	24x91	75	1,900	1,100	3,000	..	P	S	S	
John Loughman	Elizabeth Murphy	96	19x90	75	1,425	500	1,925	..	P	S	S	
Margaret J. Henderson	"	98	31x90	75	1,975	500	2,475	..	P	S	S	
Dominic Merrick	Dominic Merrick and James Merrick	102	40x91	75	3,000	300	3,300	..	P	S	S	
James H. Merrick	"	104	30x91	75	1,500	450	1,950	..	P	S	S	
George Gloyne	John Kane	100	30x91	75	1,500	480	1,980	..	P	S	S	
James Blakey	"	108	20.1x91	75	1,506	500	2,006	..	P	S	S	
Catherine Roddon	"	110	30.1x91	75	1,506	600	2,106	..	P	S	S	
Mary M. Fox	Mary Fox	112	30x91	75	1,500	450	1,950	..	P	S	S	
William Hyland	Mary Cohanano	118	30x91	75	2,250	300	2,550	..	P	S	S	
Vacant lot	James Hill	118	31x91	75	2,325	700	3,025	..	P	S	S	
Philip Flynn	Philip Flynn	112	31x91	75	2,325	700	3,025	..	P	S	S	
John Swain	Matthew Guy	120	19.3x91	75	1,444	1,000	2,444	..	P	S	S	
Mayer	"	..	66x91	75	4,200	1,600	5,700	..	P	S	S	
Patrick Castello	Elizabeth Murphy	128	56.6x39	65	3,413	400	3,813	..	P	S	S	
QUEEN STREET—SOUTH SIDE, WEST END.												
John Milne	Trustees of Alex. McGregor.	3	17.6x34.6	100	1,750	700	2,450	..	P	S	S	
Samuel W. Marchmont.	"	5	17.6x34.6	100	1,750	700	2,450	..	P	S	S	
Vacant lot	Thomas W. Anderson	9	17.3x103	200	3,502	50	3,552	..	P	S	S	
The Verral Co., George W. Verral	"	..	17.9x103	200	3,550	..	3,550	..	P	S	S	
Unfinished building	George Hardy	11	75x103	200	15,000	800	15,800	800	P	S	S	
Hallway	"	..	13.6x38	100	1,350	800	2,150	..	P	S	S	
Unfinished building	"	..	12.6x38	100	1,250	800	2,050	..	P	S	S	
Mary McCarron	Nicholas McCarron	23	3.8x38	100	367	200	567	..	P	S	S	
James McCarron	James McCarron	..	14.6x38	150	2,175	800	2,975	..	P	S	S	
Vacant lot	James and Martin McCarron.	..	81x104	300	6,300	6,000	12,300	800	P	S	S	
Vacant house	Martin McCarron.	29	16.8x104	190	4,180	700	700	700	..	P	S	S
Thomas R. Humphrey	Henry O'Brien	31	9.6x104	190	1,805	130	1,935	..	P	S	S	
Margaret Lyttle	"	33	17.7x104	190	3,411	200	3,611	..	P	S	S	
James S. Large	Barbara Heydon	35	22.1x100	190	4,196	250	4,446	300	P	S	S	
Joseph Dagar	John E. Thompson	37	22.1x100	190	4,196	250	4,446	..	P	S	S	
Charles Zaroni	"	37	3,035	P	S	S	
Universal Manufg. Co.	"	30	23x104	190	4,370	1,700	3,035	400	P	S	S	
Augustus W. Smith	"	41	21x104	190	3,090	1,700	2,845	150	P	S	S	
Thomas McAtee	"	42	2,845	P	S	S	
William Morrison	James Beaty	43	5,775	P	S	S	
Electric Cumulator; Geo. M. S. Wilson	"	45	45x104	190	8,550	3,000	5,775	..	P	S	S	
Orange Hall	Edward Clarke, M. Crombie, J. F. Funston, Jno. Graham and F. Somers, Trustees.	..	89.6x104	200	17,900	15,000	20,400	..	P	S	S	
Elezear Barbeau	Trustees of Orange Hall	55	3,750	200	P	S	S	
Vacant store	"	57	3,700	..	P	S	S	
Robert Read and Robert J. Read	"	60	5,000	..	P	S	S	
George C. Smith	Raymond Baby	61	21.8x50	150	3,250	1,400	4,650	..	P	S	S	
Margaret Robinson	"	63	28.2x90	180	5,070	1,400	6,470	..	P	S	S	
James Tyner	William M. Morse	65	24.6x94	180	4,410	1,590	6,000	..	P	S	S	
Joel Hemphill	"	67	25.8x94	180	4,620	1,380	6,000	..	P	S	S	
Charles Braster	Thomas Lally	60	18x94	180	3,240	1,800	4,840	1,600	P	S	S	
George Gueet	"	71	17x94	180	3,060	1,800	4,660	800	P	S	S	
James Hickey	"	73	18.6x48	100	1,850	1,300	3,150	400	P	S	S	
William McWatters	"	75	17.10x48	100	1,785	1,300	1,785	..	P	S	S	
Charles Roach	"	76	Over	1,380	P	S	S	
Henry S. Witly	"	77	13.9x48	100	1,375	1,300	2,375	..	P	S	S	
William J. Davidson	"	79	15x48	190	2,400	1,150	3,550	1,500	P	S	S	
James Bavington and Wm. F. Sexton, jr.	John T. Platt	85	10x100	160	1,600	100	1,700	..	P	S	S	
William F. Sexton, jr.	"	87	10x100	160	1,600	100	1,700	..	P	S	S	
James Bavington and Wm. F. Sexton, jr.	"	89	9.6x100	160	1,520	100	1,620	..	P	S	S	
Mary Lovv	James French	91	10.6x100	160	1,680	100	1,780	..	P	S	S	
David McGill	"	93	13x100	160	2,080	150	2,230	..	P	S	S	
Ellen McBrine	"	95	13.6x100	160	2,160	150	2,310	..	P	S	S	
James W. Hines	Patrick Gaynor	97	13.6x100	160	2,160	150	2,310	..	P	S	S	
Albert Fagan	"	99	20.4x100	160	3,254	350	3,604	..	P	S	S	
Albert Fagan	"	101	20.4x100	160	3,254	350	3,604	350	P	S	S	

Occupant's Income. Pub. Sch. P. P. Pub. Sch. P. P. Pub. Sch. P. P.

OCCUPANT.	OWNER	Street or Lot No.	Size of Lot.	Rates per Foot.	Value of Land.	Value of Buildings.	Total Value.	Occupant's Income.	Pub Sch. P. S.	Pub Sch. S.
Vacant house.....	George Kerr.....	103	20x100	100	3,200	350	3,550	..	P	P
Jane Sweetman.....	".....	105	20x100	100	3,200	350	3,550	..	P	P
William Robertson.....	William Robertson.....	107	80x100	160	12,800	11,000	23,800	6,000	P	P
Thomas Robertson.....	Thomas Robertson.....	109								
Alexander Robertson.....	Alexander Robertson.....	109								
Joseph Taylor.....	William, Thomas and Alexander Robertson.....	111	20.2x100	160	3,227	450	3,677	300	P	P
Wing Lee.....	".....	113	26.2x100	160	3,227	400	3,627	..	P	P
Alfred Hopkins.....	James Watson..... Pn.	115	13.2x57	120	1,580	1,000	2,000	..	P	P
— Smith.....	"..... Over	115	1,180	P	P
John R. McMillan.....	".....	117	12.8x57	120	1,520	1,600	3,120	..	P	P
Rudolph Berner.....	".....	119	12.8x57	120	1,520	1,600	3,120	..	P	P
Arthur Blais.....	".....	121	13.2x57	120	1,580	1,000	3,180	..	P	P
Wood yard.....	"..... Rear	123	32x43	100	520	800	1,320	..	P	P
Private lane.....	".....	125	14x100	160	2,240	..	2,240	..	P	P
Vacant office.....	James Bell.....	125	30x100	160	4,800	100	4,900	..	P	P
Alexander Nesbitt.....	Collin Burgess.....	127	32.6x100	160	5,200	500	5,700	..	P	P
Matthew Guy.....	Matthew Guy.....	129	38x100	160	6,080	2,200	8,280	1,000	P	P
Andrew Hastings.....	James Morrison.....	133	18.9x100	160	3,000	300	3,300	..	P	P
Patrick Doyle.....	James W. Millar..... Pn.	133	18.9x100	160	3,000	350	3,350	..	P	P
George King.....	"..... Over	135	1,650	P	P
Alexander McBurney.....	Miss Mary Morrison.....	137	17.9x114	160	2,840	1,600	4,340	..	P	P
Phillip H. Samuels.....	Mary Morrison.....	139	17.9x114	160	2,840	1,500	4,310	600	P	P
William Ryan.....	".....	141	17.9x114	200	3,550	1,500	5,050	..	P	P
QUEEN STREET—NORTH SIDE, WEST END.										
Addison Norman.....	Margaret Henderson.....	4	17.8x52	150	2,650	1,712	4,362	500	P	P
George Hope.....	".....	6	17.8x52	150	2,650	1,712	4,362	300	P	P
Toronto Furnace Co.....	Archie T. Elliott..... Pn.	10	31x40	125	3,875	5,500	7,375	4,000	P	P
William C. Sellers.....	".....	8								
James J. McKittrick.....	".....	P	P
Giles S. Ransom.....	".....	P	P
William Roy.....	Archie T. Elliott.....	12	Land taken below	350	350	125	P	P
Arthur R. Farrance and Edward C. Jenkinson.....	".....	8	Land taken below	350	350	300	P	P
Toronto Furnace Co.....	"..... Rear Pn.	10	71.6x103	200	14,300	..	17,230	..	P	P
William C. Sellers.....	".....	10	31x63	30	930	P	P
James J. McKittrick.....	".....	P	P
Giles S. Ransom.....	".....	P	P
Sam Kee.....	James K. Kerr.....	18	13x36	100	1,300	900	2,200	400	P	P
Frank H. Woods.....	".....	20	13x36	100	1,300	900	2,200	200	P	P
Hugh Hamilton.....	".....	22	13x36	100	1,300	900	2,200	350	P	P
Vacant store.....	".....	24	16x36	125	2,000	P	P
Baptist Church.....	Trustees Baptist Church.....	24	49x85	250	23,950	3,000	26,950	exmt	P	P
Bernard McIntee.....	John Jackson and John Forsythe.....	28	18x100	190	3,420	350	3,770	400	P	P
Robert Vogan.....	".....	30	18x100	190	3,420	400	3,820	150	P	P
Vacant store.....	William J. Gibson.....	32	18x100	190	3,420	1,700	5,120	..	P	P
George W. Lowe.....	".....	34	18x100	190	3,420	1,700	5,120	300	P	P
John Stevens.....	".....	P	P
Richard T. Howard.....	"..... Rear	200	200	1,500	P	P
William Mathers.....	".....	P	P
Robert Freley.....	William Anderson.....	36	29x100	190	5,510	400	5,910	..	P	P
Frederick Pettman.....	".....	38	Land above	4,000	..	P	P
John Bailey.....	James Good.....	40	Land below	150	150	..	P	P
James Good.....	".....	42	100	100	..	P	P
Edmund E. King.....	".....	44	87x39	60	5,220	1,200	6,420	600	P	P
Metropolitan Meth. Church.....	Trus's Metropolitan Church.....	..	232x570	500	126,000	120,000	246,000	exmt	P	P
Joseph Wright.....	Joseph Wright.....	72	32x113	175	3,850	4,500	8,350	4,000	P	P
Michael Dwan.....	Neavin McConnell.....	78	32x113	160	5,120	700	5,820	..	P	P
".....	"..... Rear	80	43x68	15	645	..	645	..	P	P
Ellen Dillon.....	".....	80	12.6x57	100	1,250	175	1,425	100	P	P
James Doney.....	".....	82	12.6x57	100	1,250	175	1,425	300	P	P
William J. McRae.....	".....	84	18x57	100	1,800	50	1,850	125	P	P
Cook's Pres. Church.....	Trustees Cook's Church.....	90	65x141.6	250	20,900	35,000	55,900	exmt	P	P
Robert Watson.....	Robert Watson.....	92	20x35	125	2,500	600	3,100	300	P	P
Richard Bigley.....	Richard Bigley.....	92	16x65	100	1,600	300	2,100	800	P	P
".....	".....	94	10.6x65	100	1,950	300	2,250	..	P	P
Unfinished store.....	".....	..	25x75	100	2,500	2,000	4,500	..	P	P
Vacant store.....	People's Loan & Deposit Co.....	100	16.2x100	150	2,425	2,000	4,425	..	P	P
John McCormack.....	".....	102	16.1x100	150	2,413	2,000	4,413	100	P	P
Thomas Halsley.....	".....	104	16.2x100	150	2,425	2,000	4,425	..	P	P
Andrew J. Stewart.....	".....	106	16.1x100	150	2,413	2,000	4,413	1,500	P	P
Walter Barber.....	".....	108	16.1x100	150	2,413	2,000	4,413	1,000	P	P
Albert E. Sterling and Mary Sterling.....	".....	110	16.1x68	100	1,600	2,000	3,600	600	P	P
Thomas Hoskin.....	".....	112	16.1x51.6	80	1,448	2,000	3,448	1,200	P	P
William Forster.....	".....	114	20.4x51.0	120	2,440	2,000	4,440	700	P	P
SHUTER STREET—SOUTH SIDE, WEST END										
James McLean.....	Wm. Mulock and John E. Thompson.....	5	11.3x15	75	844	400	1,244	..	P	P
James E. Austen.....	".....	7	11.9x45	75	831	400	1,231	..	P	P
".....	".....	9	12.3x45	75	919	400	1,319	200	P	P
Francis Pratt.....	James Butt.....	11	16x74	80	1,280	700	1,980	..	P	P
John Langstone.....	".....	13	15.6x74	80	1,240	350	1,590	..	P	P
David Mayes.....	".....	15	15x74	80	1,200	350	1,550	..	P	P

OCCUPANT.	OWNER	Street or Lot No.	Size of Lot.	Rate per foot.	Value of Land.	Value of Buildings.	Total Value.	Occupant's Income.	Pub. Sch. P. (Sep. Sch. B.)
Warren Roy	William Jones	26	18.9x73	65	1,219	2,800	4,019		P
Samuel H. Lachlan	"	28	18.9x73	65	1,219	2,800	4,019		P
Charlotte Soles	"	30	18.9x73	65	1,219	2,800	4,019		P
William Rogers	"	32	18.9x73	65	1,219	2,800	4,019		P
John E. Elliott	"	34	18.9x73	65	1,246	2,800	4,046	400	P
Engene Merrick	John Wilson	36	17x66.6	55	835	1,800	2,735		P
John Wilson	"	38	16.2x66.6	55	889	1,800	2,689		P
Richard D. Worley	"	40	16.10x66.6	55	926	1,800	2,726		P
Mary Jackson	Mary Jackson	42	17x66.6	55	935	1,000	1,935		P
Charles E. Poynton	"	44	16.4x66.6	55	898	1,000	1,898		P
Kenney Brandon	"	46	18.8x66.6	55	917	1,000	1,917		P
Alfred E. Regan	"	48	17x56.6	70	1,100	1,000	2,100		P
Alexander Turner	Mrs. A. Fenwick	86	20x91	70	1,400	900	2,300		P
Robert Kennedy	"	88	20x91	65	1,300	900	2,200		P
Ellen Cashen	Ellen Cashen	92	19x91	65	2,600	2,000	4,000		P
John Edwards	Isabella Meharg	94	20x91	65	1,333	1,800	3,133		P
Amelia Quantz	Andrew Smith	96	20x91	65	1,333	1,800	3,133		P
Frederick Marshall	Joseph Stephens	98	19x91	65	1,333	1,800	3,133		P
Thomas A. Stephens	Agnes Lister and Thomas Lister	100	19x91	75	1,500	1,600	3,100		P
Thomas Beale	"	102	24x91	75	1,800	1,600	3,400		P
Hugh Robertson	William B. Hamilton	104	25x111	75	1,875	3,250	5,125	1,200	P
William H. Orr	Henrietta E. Hamilton	106	25x111	75	1,750	3,125	4,875		P
Chester B. Hamilton	William B. Hamilton	108	25x111	70	1,750	3,125	4,875		P
GOULD STREET—SOUTH SIDE, WEST END.									
Caroline Banks	William Reynolds	9	18x62	50	900	700	1,600		P
Eugene O'Keefe	Eugene O'Keefe								P
Widmer Hawke	George M. Hawke		123x193	123	15,375	40,000	55,375	40,000	P
Isaac Thompson	At O'Keefe & Co's							600	P
Gustav Lettau	"							600	P
Chas. D. Heath	"							1,600	P
Catholic Apostolic Church	Trustees Catholic Apostolic Church		70x147	100	7,900	16,000	23,900	exam't	P
Louis Carpenter	Frank Baby	33	18.9x101	75	1,406	675	2,081		P
James Stovel	Estate of George Watson	35	18.9x101	75	1,406	675	2,081		P
Maria Bell	"	37	20x92	70	1,400	1,650	3,050		P
John Evans	"	39	19.8x92	70	1,365	1,800	2,965		P
Edward Johnson	"	41	19.8x92	70	1,365	1,450	2,815		P
George Sherbourne	"	43	19.8x92	70	1,365	1,800	2,965		P
Sarah Kyle	Eugene O'Keefe	45	19.8x92	70	1,365	1,600	2,965		P
Vacant house	"	53	32x107	70	2,240	2,200	4,400		P
Robert Rennie	Robert Rennie	57	28.6x90	70	1,855	2,500	4,355		P
George Warner	David Kinghorn	87	44x89	60	2,640	50	2,690		P
David Kinghorn	"	89	25x89	50	1,150	800	1,950		P
Ellen Lloyd	Mrs. Mary Harstone	91	25x89	50	1,150	800	1,950		P
Archibald Harsone	"	93	25x89	50	1,100	1,100	2,200		P
William G. Kennedy	Janet Rogers	95	20x89	60	1,600	950	2,550		P
David Storey	Margaret Dorschordwi	97	21x71.6	50	1,050	960	2,000		P
GOULD STREET—NORTH SIDE, WEST END.									
Robert Powell and Thos. Parkinson	Robert Powell and Thomas Parkinson	16	34x56	55	1,870	1,200	3,070	3,000	P
Josiah Rodgers	Josiah Rodgers	18	17x56	55	935	680	1,555		P
Education Department	Ontario Government		570x570	400	228,000	200,000	428,000	exam't	P
George W. Ross	At Education Department							4,000	P
J. George Hodgins	"							3,000	P
Alexander Marling	"							2,200	P
Francis J. Taylor	"							1,400	P
Henry R. Alley	"							1,250	P
John T. R. Stinson	"							1,200	P
Henry M. Wilkinson	"							1,200	P
Arthur C. Paul	"							600	P
Frank N. Nudel	"							600	P
J. Henry J. Kerr	"							350	P
Thomas Kirkland	"							2,250	P
James Carlyle	"							1,900	P
John H. McFaul	"							600	P
Samuel H. Preston	"							400	P
Angus McIntosh	"							1,400	P
Robert W. Murray	"							600	P
T. M. Porter	"							600	P
Margaret T. Scott	"							600	P
Kate F. Hagarty	"							400	P
Caroline M. Hart	"							400	P
Samuel P. May	"							1,700	P
James F. White	"							1,700	P
Cornelius Donovan	"							1,700	P
John E. Hodgson	"							2,600	P
John Seath	"							450	P
James A. McLellan	"							2,500	P
John J. Tilley	"							2,800	P
George A. Rose	"							1,750	P
John Galbraith	"							600	P
William H. Ellis	"							2,500	P
L. B. Stewart	"							1,500	P
W. J. Graham	"							600	P
Charles E. Carron	Charles E. Carron	88	18.6x41	35	648	500	1,148		P
Charles Soles	Job Soles	90	20x101	60	1,300	2,000	3,300		P

Total Value
 Occupant's Income
 Pub Sch. P
 Gen. Sch. B
 4,019
 4,019
 4,019
 4,019
 4,048
 2,735
 2,689
 2,726
 3,133
 1,935
 1,898
 1,917
 2,190
 2,300
 2,200
 4,600
 3,133
 3,133
 3,133
 3,180
 3,400
 5,125
 4,875
 4,875
 1,600
 55,375
 40,000
 600
 600
 1,500
 23,900
 2,081
 2,081
 3,050
 2,965
 2,815
 2,985
 2,985
 4,400
 4,355
 2,990
 1,950
 2,030
 2,213
 2,250
 1,950
 3,000
 4,070
 555
 4,000
 3,000
 2,200
 1,400
 1,250
 1,200
 1,200
 2,250
 350
 2,250
 1,900
 400
 1,400
 450
 600
 400
 1,700
 1,700
 2,700
 2,700
 2,800
 1,750
 600
 2,600
 1,500
 900
 350

OCCUPANT.	OWNER	Street or Lot No.	Size of Lot.	Rate per foot.	Value of Land.	Value of Buildings.	Total Value.	Occupant's Income.	Pub Sch. P (Sep. Sch. B)
Vacant house	James Smith	92	20.3x101	55	1,114	2,000	3,114		P
Isabella Meharg	Isabella Meharg	94	25x101	55	1,375	2,050	3,425		P
John T. R. Stinson	John T. R. Stinson	96	25x101	55	1,375	1,250	2,625		P
Vacant house	William Milne	98	21x101	55	1,155	1,100	2,255		P
		100	22x101	55	1,210	1,100	2,310		P
John Bayley	Joseph Tolfree	102	19x101	55	1,045	2,500	3,545	500	P
Joseph Tolfree	"	104	19x101	55	1,045	2,500	3,545		P
Widmer Hawke	"	106	20x101	60	1,200	2,900	4,000		P
GERRARD STREET—SOUTH SIDE, WEST END.									
William J. Wagner	William J. Wagner	{19 21}	123.3x41	25	3,081	4,350	7,431	3,900	P
John E. Casson	William Brown	83	36.6x47	35	1,278	400	1,678		P
Noble Bennett	John Brown	89	40x47	35	1,400	323	1,723		P
R. George Redford	Elizabeth Brown	91	19x47	35	665	350	1,015		P
Hon. John O'Connor	Hon. John O'Connor	99	97.6x107.6	65	6,338	4,000	10,338		P
Janet Davidson	Margaret A. Smith	101	20.1x120	65	1,305	900	2,205		P
Ass. A. Brown	"	103	20.1x120	60	1,305	900	2,205		P
Margaret McDonald	"	105	25.6x120	60	1,530	900	2,430		P
Margaret A. Smith	"	107	21.6x120	60	1,290	2,200	3,490		P
James Bennett	James Bennett	109	25x120	60	1,500	1,100	2,600		P
John Ross	Edward Trout	113	17x25	20	340	500	840		P
GERRARD STREET—NORTH SIDE, WEST END.									
Hallway	John McMillan; James W. Brownlow, Lessee	2	Land taken on Yonge Street.			400	400		P
George Thomson	"	4	"			400	400		P
Vacant store	"	6	"			400	400		P
	"	8	"			400	400		P
	"	10	"			400	400		P
Mary Ann Langley	John Wright	14	47.8x101	70	3,337	1,700	5,037		P
Joseph J. Falrty	Joseph J. Falrty	16	26x101	70	1,820	900	2,720		P
William P. Caven	"	18	26x101	70	1,820	900	2,720		P
Alexander T. Carson	Alex. T. Carson	22	50x101	70	3,500	3,600	6,600	1,900	P
Lachlane McFarlane	Lachlane McFarlane	26	50x101	70	3,500	3,350	6,850	3,500	P
Adam Wright	Adam Wright	30	100x141	75	7,500	3,100	10,600	2,900	P
Alfred R. Williams	Alice Bilton	38	50.3x180	75	3,789	6,250	10,019		P
Alice Bilton	"	40	60.5x180	75	3,789	6,250	10,019		P
St. James Square Pres- byterian Church	Trustees St. James Square P. Church		100x180	75	7,500	40,000	47,500	exmt	
Ontario College of Phar- macy (College of Phar- macy)	Ontario College of Phar- macy		60.9x151	75	3,816	25,000	28,816	exmt	
Loran L. Palmer	Loran L. Palmer	46	50x151	75	3,750	4,300	8,050	2,000	P
Margaret Henderson	Margaret Henderson	50	68x151	75	4,950	3,200	8,150		P
Petros C. Constantinides	Petros C. Constantinides	56	61x101	70	4,270	3,700	7,970	1,200	P
James Langskill	Alfred B. Atherton	60	26x101	70	1,820	1,870	3,690	200	P
Elizabeth Conley	Over	60				1,600	2,000		P
Alfred E. Fisher	Alfred E. Fisher	64	25x101	70	1,820	1,870	3,690	600	P
W. Lloyd Wood	W. Lloyd Wood	66	26x101	75	1,950	1,870	3,820	700	P
James E. Graham	James E. Graham	68	51.6x101	75	3,363	5,500	9,363	3,000	P
Alex. J. Robertson	"	74	21x101	70	1,470	3,000	4,470	600	P
William S. Finch	William S. Finch	76	30x101	70	2,100	3,000	5,100		P
Margaret J. English	Martha Love	78	50x30	6	250	1,600	3,512		P
Mary E. Lakey	Columbus H. Greene	80	25.2x101	70	1,762	1,500	3,262		P
Vacant house	Martha Love	84	25.2x101	70	1,762	1,650	3,412		P
James Kello	"	86	25.2x101	70	1,762	1,650	3,412		P
John Currie	John Currie	90	50x101	70	3,500	800	4,300		P
Thomas Caswell	Thomas Caswell	92	30x101	70	2,100	2,250	4,350		P
Armstrong Dean	William St. Croix	94	29.3x101	70	2,048	2,350	4,398		P
William Hessin	"	98	29.3x101	70	2,048	2,350	4,398		P
Robert Rennie	Robert Rennie	100	21x101	75	1,575	700	2,275		P
Richard Hatch	John Watson	102	17.1x100	75	1,281	1,900	3,181		P
Charles McMichael	"	104	13.6x100	75	1,155	1,800	2,955		P
Duncan S. Campbell	"	106	16.8x100	70	1,155	1,800	2,955		P
Rev. Jos. Wild	"	108	16.8x100	70	1,155	1,800	2,955	4,000	P
Vacant house	"	110	16.10x100	70	1,178	1,900	3,078		P
Frank Humphrey	Frances Westmacotts	112	47.4x157	75	3,569	1,900	5,369		P
MAGILL STREET—SOUTH SIDE, WEST END.									
John D. Brown	Lachlan McFarlane	21	{ 39x45 64.3x133	5	195	1,000	4,408		P
James Brown	Estate of Jonathan Scott	27	31.8x114	45	1,418	700	2,118		P
Jane L. Murray	"	29	31.8x114	45	1,418	700	2,118		P
Agnes Scott	Agnes Scott	33	45x114	45	2,025	550	2,575		P
Matilda Arnold	Matilda Arnold	35	16.4x80	40	654	1,750	2,404		P
John Warren	John Warren	37	16.4x80	40	650	1,750	2,404		P
William Hewitt	Arthur Coleman	39	18.4x70	40	734	600	1,334		P
Albert E. Holland	"	41	18.4x70	40	734	600	1,334		P
Emma Damp	"	43	19x70	40	780	600	1,380		P
Frederick G. Lynn	"	45	19x70	50	780	600	1,380		P
Phyllis Scott	Phyllis Scott	49	24.1x80	40	997	500	1,497		P
James O'Connor	Jane Howard	51	21.7x80	40	864	475	1,339		P
Thomas Henry	"	53	20.1x80	40	837	490	1,297		P
Eliza Cummings	"	55	20.6x80	40	820	490	1,280		P
William Hayes	"	57	21.3x80	40	850	490	1,310		P
Stephen Dohaney	Allan McL. Howard	59	20.10x80	40	824	490	1,294		P
Frederick Thorne	"	61	21.8x80	40	867	490	1,324		P
Clifford Eaton	"	63	21.7x80	40	824	490	1,294		P
Vacant house	"	65	21.9x80	40	870	490	1,350		P

OCCUPANT.	OWNER.	Street or Lot No.	Size of Lot.	Rate per foot.	Value of Land.	Value of Buildings.	Total Value.	Occupant's Income.	Pub. Sch. S.	Dep. Sch. S.
James R. Mills	James R. Mills	67	25.6x103	45	1,148	1,300	2,448		P	P
James G. White	James G. White	69	28.6x103	45	1,038	850	1,908		P	P
James Currie	Nell Currie	71	51.8x103	45	2,325	1,750	4,075		P	P
Vacant lot	Anthony V. DeLaporte.	40	56.10x72.9	40	2,274		2,274		P	P
William Rooney	"	83	18x65	25	450	300	750		P	P
James White	"	85	25x65	25	625	300	925		P	P
Thomas Newcombe	John Watson	97	14.9x116	35	516	650	1,166		P	P
James Adams	"	99	14.9x116	35	516	650	1,166		P	P
Robert Graham	"	101	14.9x116	35	516	650	1,166		P	P
Mary McBride	"	103	50x143	40	2,063	2,200	4,263		P	P
John McMillan	John McMillan	107	14.9x116	35	516	650	1,166		P	P
John Goldsmith	David Tennant	109	25.6x143	40	1,203	850	1,870		P	P
John Baird	"	111	24.6x143	40	980	850	1,830		P	P
Joseph L. Bradley	Thomasina Bland	113	18.9x143	40	780	600	1,280		P	P
Thomasina Bland	"	115	18x143	40	720	900	1,620		P	P
Margaret Briggs	" Rear	113	62x143	40	270	120	390		P	P
Thomas Riley	" Rear	115	6.9x143	40	270	120	390		P	P
Hiram Hampel	"	117	16.8x78	25	413	280	693		P	P
Peter Campbell	"	119	16.6x70	30	495	260	755		P	P
MAGILL STREET—NORTH SIDE, WEST END.										
Thomas Sheard	Sarah Sheard		30x71	40	1,200	120	1,320		P	P
John Fletcher	"	16	66x89	40	2,640	750	3,390		P	P
Sarah Sheard	"	22	100.6x111	40	4,020	1,400	5,420		P	P
John J. McKenney	"	30	34x88	40	1,360	375	1,735		P	P
John Teevin	Robert Sargent and Robert H. Sargent		37.5x84	40	2,297	850	3,147		P	P
Minnie Granger	Henrietta Shaw	36	17.6x82	40	700	1,250	1,950		P	P
Thomas Shaw	Mary Webster	38	17.6x82	40	680	1,250	1,930		P	P
Joseph B. Tasker	"	40	17x82	40	680	1,250	1,930		P	P
Charles Richards	"	42	17x82	40	680	1,250	1,930		P	P
William B. Stanley	"	44	17x82	40	680	1,250	1,930		P	P
John Wilson	"	46	17x82	40	680	1,250	1,930		P	P
William J. Hammond	"	48	17.6x82	40	700	1,250	1,950		P	P
John Teevin	James Teevin	50	24x82	40	960	275	1,235	300	P	P
James Teevin	"	52	25x82	40	1,080	398	1,478		P	P
Henry Brownjohn	Eliza Moir	54	25x82	40	1,000	750	1,750		P	P
Sophie Bowyer	James H. McPeak	56	25x82	40	1,000	1,000	2,000		P	P
Agnes S. Davies	"	60	25.3x82	40	1,010	900	1,910		P	P
James H. McPeak	"	64	25.9x82	40	1,030	700	1,730		P	P
Hattie Paisley	Jane Preat	66	25x82	40	1,000	850	1,850		P	P
William Cavie	William Cavie	68	25x82	40	1,000	900	1,900		P	P
Robert Sherlock	Anne Ditty		51.4x28	10	514	75	589		P	P
Thomas Hurst	James F. Kerr	72	11.4x56	30	340		340		P	P
Elizabeth Milloy	Alexander Bryce and Thomas Bryce		20x56	30	600	1,900	2,400		P	P
Rachol Rowsell	William A. Gunn	74	20x56	40	600	1,900	2,400		P	P
Elizabeth Spink	"	76	16x74	40	640	1,500	2,140		P	P
Hiram Maloy	"	78	15x74	40	600	1,400	2,000		P	P
Maria Hicks	"	80	15x74	40	600	1,400	2,000		P	P
Alexander Crichton	"	82	15x74	40	600	1,400	2,000		P	P
Thomas Mulholland	Thomas Mulholland	84	16x74	40	640	1,500	2,140		P	P
Alexander Gibb	Mrs. E. Jenkinson	86	17x106	45	765	1,250	2,015		P	P
Oliver Snell	"	88	16.6x106	45	743	1,250	1,993		P	P
Vacant house	Edward J. Lennox	90	16.6x106	45	743	1,250	1,993		P	P
John Busted	"	92	28.6x106	45	1,283	1,500	2,783		P	P
Vacant house	Estate of Jane Shields		32x82	50	1,600	1,000	2,600		P	P
John A. Copland	"	98	49x24.6	15	675	320	2,795		P	P
Joseph M. Dawson	"	106	40x86	45	1,900		1,900		P	P
Vacant lot	"	108	19.3x53	30	578	350	928		P	P
John Wales	"	110	19.3x53	30	578	350	928		P	P
Julius A. Humphrey	Julius A. Humphrey	114	32x89	35	1,120		1,120		P	P
Thomas Jenkins	Hooster	116	24x89	35	840	650	1,390		P	P
Vacant house	Patrick Bonner	118	25x71	35	875	600	1,475		P	P
Edward Day	Joseph Bonner	120	25x80	35	875	450	1,325		P	P
Unfinished house	Mrs. P. Finnigan	124	25x80	35	875	450	1,325		P	P
David McCarthy	David McCarthy	132	16x80	35	560	900	1,460		P	P
Edward Farmer	"	134	16x80	35	560	900	1,460		P	P
ANNE STREET—SOUTH SIDE, WEST END.										
Mary J. Boyd	Arthur Coleman	5	16.6x95.6	45	743	1,500	2,243		P	P
John W. Grenfell	"	7	14x95.6	45	630	1,600	2,130		P	P
John J. Martin	"	9	4.6x95.6	45	203	1,700	2,557		P	P
Aland D. Cole	"	11	13.6x78.6	40	540	1,600	2,040		P	P
Daniel Haggarty	"	13	14.6x78.6	40	580	1,600	2,180		P	P
James H. Johnston	"	15	15.4x78.6	40	614	1,600	2,214		P	P
Lot and stable	Estate of Joseph Sheard		30x57	35	1,050	200	1,250		P	P
Robert Min	Sarah Sheard	21	40.4x57	35	1,413	600	1,913		P	P
William G. Partridge	"	23	40.4x57	35	1,413	600	1,913		P	P
John McLennan	Robert Sargent	29	34.4x56	30	1,030	475	1,505	400	P	P
James Bonner	Thomas Bonner	33	40.4x80	40	1,614	500	2,114		P	P
Ellen Stewart	"	37	35.4x80	40	1,414	160	1,564		P	P
Elizabeth Harding	"	39	19x80	40	760	150	910		P	P
Eliza McDonagh	"	41	23.1x80	40	924	250	1,174		P	P
Frank Meehan	"	43	23.1x80	40	924	250	1,174		P	P
Thomas Bonner	"	47	30x80	40	1,200	2,000	3,200		P	P

John
 An
 He
 Geo
 Wm
 Jan
 Jan
 Joh
 Isa
 Vac
 Geo
 Ann
 Ber
 Ele
 Geo
 Joh
 Rich
 Joh
 Cha
 Edw
 Mich
 Den
 Hen
 Hug
 Will
 Rich
 Will
 Ann
 ANN
 Robe
 Mary
 Henr
 John
 Geor
 Robe
 Char
 John
 Vaca
 Char
 Soph
 Vaca
 Marg
 Fran
 Danic
 Patri
 Jane
 Henr
 Marg
 Adam
 Benja
 Anso
 John
 Geor
 Char
 Alber
 Thom
 Philip
 CAR
 Isabel
 Meth
 Vaca
 H. Gu
 David
 Anno
 John
 Theod
 Geor
 Mary
 John
 Price
 Sarah
 Henry
 Henr
 Robe
 Robe
 John
 Vaca
 Rev. H
 Ira H
 Robe

Value.	Occupant's Income.	Pub. Sch. P. Sep. Sch. E	Occupant.	OWNER	Street or Lot No.	Size of Lot.	Rent per Acre.	Value of Land.	Value of Buildings.	Total Value.	Occupant's Income.	Pub. Sch. P. Sep. Sch. E
448			Joseph Long	Thomas Bonner	49	38x80	40	1,120	200	1,320		
908			William Colie	"	51	23.3x80	40	990	250	1,180		
075			Annie Humphrey	"	53	23.3x80	40	990	250	1,180		
274			Harvey Anson	Mrs. Platt	55	17.9x80	40	710	500	1,210		
750			William Elliott	"	57	12.3x80	40	490	600	990		
925			Henry Bennett	"	59	20x80	40	800	1,000	1,800		
1,060			William G. Milligan	William Prost	61	25x80	40	1,000	1,400	2,400		
1,168			James Prost	"	61	"	"	"	"	1,200		
1,116			James Flannigan	James Flannigan	63	25x80	40	1,000	500	1,500		
2,200			John Buckler	Charles Pearson	65	27.9x80	40	1,110	450	780		
870			Isaac Davis	"	65	"	"	"	"	780		
1,290			Vacant house	"	67	27.9x80	40	1,110	450	1,560		
1,520			George Schabacker	"	71	17.8x80	40	707	700	1,407		
390			Ann Dowdel	"	73	17.8x80	40	707	700	1,407		
1,380			Bernard J. Doyle	Bernard J. Doyle	75	17.8x80	40	707	700	1,407		
930			Alfred Paine	Stephen J. Murphy	77	25x53	35	910	1,100	2,010		
673			Eleanor Scott	"	79	17x53	35	595	150	745		
765			George F. Wilson	Mark Dodson	81	23.6x53	35	998	150	1,148		
			John H. Cox	John H. Cox	95	25x54	30	750	600	1,250		
			Richard Gilpin	Richard Gilpin	97	30x64	30	900	600	1,500		
			John Kinsman	"	99	20x80	35	700	400	1,100		
			Charles W. Maltman	"	101	18x90	35	630	400	1,030		
			Edward E. Williams	David McCarthy	103	10x88	35	500	350	910		
			Michael O'Neil	"	105	25x88	35	875	150	1,025		
			Dennis Manning	"	107	25x88	35	875	150	1,025		
			Henry Lye	Eliza Yates	109	15x90	35	525	150	675		
			Hugh J. Dolan	"	111	17.3x80	35	614	200	814		
			William Nord	"	113	17.3x80	35	614	200	814		
			Richard Elmes	"	115	22x80	35	770	225	995		
			William J. O'Keefe	"	117	24x80	35	840	775	1,615		
			Anne Manning	Anne Manning	121	33.3x70	40	1,330	190	1,520		
ANNE STREET—NORTH SIDE, WEST END.												
			Robert W. Anderson	Robert W. Anderson and Rosina Anderson	24	140x113	50	7,000	5,000	12,000		
			Mary Blackburn	John Bradshaw	40	25x57	35	875	200	1,075		
			Henry T. Kerley	Geo. W. Dunn	42	25.9x88	40	1,030	725	1,755		
			John N. Phillips	"	44	25.9x88	40	1,030	725	1,755		
			George Fowler	"	46	17.2x88	40	687	1,200	1,887		
			Robert McKonzie	"	48	17.1x88	40	684	1,200	1,884		
			Charles P. Phillips	"	50	17.1x88	40	684	1,200	1,884		
			John H. Lewis	Amelia M. Watkins	52	18x83	40	720	2,000	2,720		
			Vacant house	"	54	16x83	40	640	1,900	2,440		
			"	"	56	16x83	40	640	1,900	2,440		
			Charles Dupont	Archie Dumas	58	25x83	40	1,000	400	1,400		
			Sophia J. Climpson	Sophia J. Climpson	60	25x83	40	1,000	400	1,400		
			Vacant house	Margaret McGill	64	20x83	40	1,040	200	1,240		
			Margaret McGill	"	60	25.6x83	40	1,020	360	1,380		
			Frank Shapter	John T. Shapter	72	25x83	40	1,000	2,000	3,000		
			Daniel T. McAnish	"	74	25x83	40	1,000	2,000	3,000		
			Patrick Sullivan	Patrick Sullivan	78	58.6x83	40	2,340	600	2,940		400
			Jane E. Hewitt	William E. Wellington	96	30x116	35	1,050	500	1,550		
			Henry Hooper	Margaret Bruen	98	19.6x83	30	885	240	825		
			Margaret Bruen	"	100	29.6x83	30	885	275	1,160		
			Adam Dale	Richard Gilpin	102	26x74	30	780	350	1,130		
			Benjamin Legassick	"	106	25x74	30	750	340	1,090		
			Anson G. Ronan	George A. McKonzie	103	16.6x74	30	495	1,150	1,645		
			John Nichol	"	110	16.3x74	30	488	1,150	1,638		
			George Waltz	"	112	16.3x74	30	488	1,150	1,638		
			Charlotte Riordan	"	114	16.3x74	30	488	1,150	1,638		
			Albert Ren	"	116	16.3x74	30	488	1,150	1,638		
			Thomas Doughty	"	118	16.6x74	30	495	1,150	1,645		
			Phillip Ardley	Robert Jones	122	33x74	35	1,155	600	1,755		
CARLTON STREET—SOUTH SIDE, WEST END.												
			Isabella McLellan	Isabella McLellan	7	25x55	40	1,000	250	1,250		
			Methodist Church	Trustees Methodist Church	9	96.6x168	55	8,208	8,000	16,208		extr'n't
			Vacant lot	"	40	330						
			H. Guest Collins	H. Guest Collins	21	21.0x60	40	1,574	3,300	4,874		
			David Higgins	John Kent	23	30x55	40	1,560	900	2,460		
			Anne Kent	Arne Kent	25	39x55	40	1,560	900	2,460		
			John Bradshaw	John Bradshaw	27	25.5x167	85	2,161	2,100	4,261		
			Theodore S. Coverton	"	29	24.10x110	70	1,739	2,600	4,339		800
			George W. Dunn	George W. Dunn	31	51x79	60	3,060	4,000	7,060		
			Mary A. Musson	Mary A. Musson	37	52.9x96	60	3,185	1,200	4,385		
			John B. Brown	Amelia E. Watkins	39	21x84	60	1,360	1,800	3,060		
			Price Brown	"	41	29x84	60	1,740	2,000	3,740		400
			Sarah Roadhouse	"	43	"	"	"	"	2,200		
			Henry Hipkins	John F. Richey	43	25x84	60	1,500	2,000	3,500		
			Henry Stanbury	Henry Stanbury	45	25x84	60	1,500	2,000	3,500		
			Robert Miller	Robert J. Stanley	47	16.6x84	60	990	600	1,590		
			Robert J. Stanley	"	49	32x84	60	1,920	2,700	4,620		
			Robert Carrie	John T. Shapter	51	25.6x167	85	2,168	2,300	4,368		
			John Pugsley	"	53	27.6x167	85	2,338	3,000	5,338		
			Vacant house	"	55	25x90	60	1,500	3,500	4,900		
			"	"	57	25x90	60	1,500	3,500	4,900		
			Rev. John Shaw	Rev. John Shaw	59	24.6x82	60	1,470	2,380	3,850		
			Ira Hall	John W. Fanner	61	24.6x82	60	1,470	2,380	3,850		
			Robert Stewart	John Westren	73	25x82	40	1,000	100	1,100		
			"	"	75	25x82	10	250	100	350		

OCCUPANT.	OWNER.	Street or Lot No.	Size of Lot.	Rate per foot.	Value of Land.	Value of Buildings.	Total Value.	Occupant's Income.	Pub. Sch. P.	Reg. Sch. S.
Francis Parsons	John Wostron	Rear 73	25x82	10	250					
William Beales	William Beales	75	12.6x84	60	750		89			
Sydney Clark		75A	12.6x84	60	750	100	850			
Frank Hayward	Estate of Elizabeth Winsor	77	23.0x94	60	1,710	1,000	2,710			
Vacant house		79	22.6x94	60	1,350	600	1,950			
David Roberts	Columbus H. Greene	81	24.6x94	60	1,470	2,500	3,970			
Vacant house		83	24.6x94	60	1,470	2,500	3,970			
Daniel H. Allan	Daniel H. Allan	85	24.6x94	60	1,470	2,500	3,970			
Clemens J. Bothwell	Clemens J. Bothwell	87	24.6x94	60	1,470	2,500	3,970			
Jesse Brotherstone	Benjamin Jones	89	17x94	60	1,020	600	1,620			
Letitia Lytle		91	16.6x94	65	1,073	500	1,573			
William Wilkins	William Wilkins	93	74.6x117	70	5,215	5,500	10,715			
Charles V. Snelgrove	Charles V. Snelgrove	Pa. 105	47.1x117	60	2,875	4,600	7,475	2,000		
George A. Mitchell		Pa. 105					3,700			
Andrew Jeffrey	Andrew Jeffrey	107	30.6x117	60	1,830	2,200	4,030			
CARLTON STREET—NORTH SIDE, WEST END.										
William Rear	Thomas Dexter	10	24.6x114	75	1,838	2,200	4,038			
Henry Hopkins	"	12	24.6x114	75	1,838	2,200	4,038	600		
Franklin Callender	"	Pa.					1,000			
Frederick Capon	"	Pa.					1,010			
James Meacham	"	Pa.					1,010			
HOUSES UP LANE—REAR OF CARLTON STREET.										
Hiram H. Brooks	Thomas Dexter	1	14.6x51	10	145	800	945			
Vacant house	"	2	14.6x51	10	145	800	945			
Henry Ashmead	"	3	14.6x51	10	145	800	945			
	"	4	14.6x51	10	145	800	945			
CARLTON STREET—NORTH SIDE (Continued.)										
Robert G. Trotter	Horace Thorne	18	100x165	85	8,500	5,250	13,750	1,200		
Uzziel Ogden	Uzziel Ogden	20	51x165	85	4,335	3,000	7,335	3,000		
Elizabeth M. Baldwin	Elizabeth M. Baldwin	22	50x165	85	4,250	3,000	7,250			
Edward Clancy	Trustees Presby'n Church	23	23.3x111	75	1,744	900	2,644			
John P. Somers	"	Pa. 30	23.3x111	75	1,744	600	2,344			
Sarah A. Harvey	"	Pa. 30	23.3x111	75	1,744	600	2,344			
Presbyterian Church	"	Rear (28)	66.6x44	10	665	6,000	7,165	exm't		
	"	(30)	20x111	75	1,500					
William Davison	William Davison	32	42.6x165	85	3,613	2,600	6,213			
D. J. Gilb Wishart	Mary Morrison	36	44x165	85	3,740	1,000	4,740	400		
Catharine Morrison	Catharine Morrison	38	49x165	85	4,165	3,000	7,165			
William H. Bentley	Rev. Geo. Nattress and Wm. Nattress	40	18x185	85	1,630	1,900	3,330			
	"	Pa. 42	22x165	85	1,870	2,500	4,370	800		
William Nattress	"	Pa. 42	22x165	85	1,870	2,500	4,370	185		
Rev. George Nattress	"	Pa. 42	22x165	85	1,870	2,500	4,370	185		
Anne Blatchford	Anne Blatchford	44	61.6x165	85	5,228	2,200	7,428			
John E. Snider	John E. Snider	48	25x165	85	2,125	4,500	6,625			
Archer G. Watson	Archer G. Watson	50	25x165	85	2,125	4,500	6,625			
Louisa Score	Louisa Score	52	51.6x165	85	4,378	1,500	5,878			
John London	John London	56	20x94	60	1,200	1,500	2,700			
Albert E. Giverson	Robert J. Lloyd	58	16.3x76	60	975	800	1,775			
Sarah J. Skatth	Sarah J. Skatth	60	14.3x76	60	835	900	1,735			
Samuel Coyne	Samuel Coyne	62	20x95	60	1,200	700	1,900			
Alfred Cameron	Alexander Cameron	64	124.6x165	90	11,205	8,500	19,705			
Alexander Brown	Alexander Brown	84	100x165	85	8,500	4,900	13,400			
James Scott	James Scott	90	100x165	85	8,500	4,400	12,900	2,375		
William Spread	William Spread	96	33x165	85	2,905	400	3,305	125		
William K. McNaught	William K. McNaught	98	28.6x110	70	1,965	3,900	5,865			
William H. Howitt	Amy G. Howitt	100	28.6x123.6	70	1,985	4,400	6,385	1,500		
John Rains	John Rains	102	62x165	85	4,165	2,400	6,565			
Norman Allen	Caleb E. Martin	108	31.6x165	85	2,678	3,150	5,828			
Caleb E. Martin	"	110	48.2x165	85	4,144	3,000	7,144	2,000		
WOOD STREET—SOUTH SIDE, WEST END.										
Vacant house	James Crowther	5	20.6x54	45	923	350	1,273			
George Davison	"	7	18.6x54	45	835	160	995			
Matthew Denial	"	9	16.6x54	45	835	150	985			
Elizabeth French	John Buckley	11	29x112	55	1,693	2,500	4,093			
James Clarey	"	13	20.3x112	55	1,114	1,600	2,714			
David A. Cain	"	15	18.9x112	55	1,032	1,500	2,532			
John J. Allworth	Thomas Allison	17	18.9x112	55	1,032	1,500	2,532			
Patrick Graham	Patrick Graham	19	28x112	55	1,640	1,425	3,065			
Harry Dill	Malcolm Gibbs	21	30.9x112	55	1,692	400	2,092			
Frank Hall	"	23	27x112	55	1,485	400	1,885			
Vacant house	Thomas Allison	25	19.2x112	55	1,064	1,800	2,864			
Christina McColl	"	27	19.2x112	55	1,064	1,800	2,864			
William Muir	"	29	19.2x112	55	1,064	1,800	2,864			
Susan Coe	Columbus H. Greene	31	23x112	55	1,265	400	1,665			
Thomas Cooper	"	33	35x112	55	1,925	400	2,325			
Jane Drouillard	Jane Drouillard	37	28.10x112	55	1,586	2,200	3,786			
Elizabeth Stanley	Elizabeth Stanley	39	44.6x112	55	2,448	3,000	5,448			
Edward J. Hobson	Edward J. Hobson	43	43x112	55	2,365	2,200	4,565			
Sarah Long	Shadrach Fawkes	45	28.10x112	55	1,686	2,400	4,086			
Arthur W. Blatchford	Arthur W. Blatchford	49	29x112	55	1,693	2,600	4,293			
Anne Brown	Anne Brown	51	29.6x112	55	1,623	1,900	3,523			
Elizabeth Laidlaw	Elizabeth Laidlaw	57	25.4x80	45	1,140	2,900	4,040			
John House	"	Rear 57	25.4x80	45	8,172	900	9,072			
Vacant lot	William M. Wordley	55	62x112	55	3,410		3,410			

Robe
Jame
Henry
Rich
Willi
Edwa
Erick
Willi
John
Georg
Vaca
Mary
WOO
Thom
Samu
Eliza
Archd
Rev. J
Thom
Kate
Mary
Sidne
Alfre
Georg
Vaca
Jonn
Willi
John
Jame
Alexa
Samu
Thom
Jano
Vaca
Marie
Willi
Ann F
Theod
Jame
Walt
Samu
Nell M
Willi
Marie
Edwa
Willi
John
ALEX
Georg
Willi
Willi
Willi
Hugh
Green
Fran
Frank
Willi
John
Willi

Value.	Occupant's Income.	Pub. Sch. P. Sep. Sch. S.	OCCUPANT.	OWNER.	Street or Lot No.	Size of Lot.	Rate per foot.	Value of Land.	Value of Buildings.	Total Value.	Occupant's Income.	Pub. Sch. P. Sep. Sch. S.	
89			Rnbe Thompson	Ro'ert J. Lloyd	Rear Pn.	38x71	12	466	500	478			
850			Jame Thompson	"	"	"	"	"	"	478			
7,710			Henry L. Hamilton	Robert Thompson	87	18.6x130	55	1,018	1,750	2,768			
3,350			Richard Jones	Edward Blackhall	89	18.6x130	55	1,018	1,750	2,768			
4,970			William J. McMurtry	Edward Blackhall	91	20.6x112	55	1,128	1,900	3,028			
4,970			Edward Blackhall	"	93	20x112	55	1,100	1,800	2,900			
4,970			Ezekiel McFarlane	Ezekiel McFarlane	95	17.4x112	55	954	500	1,454			
4,970			William Smellie	Charlotte Botsford	97	18x112	55	990	700	1,690			
520			John M. Smith	John McGuire	99	18x112	55	990	700	1,690			
573			George Charlton	George Charlton	101	23.6x112	55	1,293	1,700	2,993			
715			Vacant lot	Robert J. Hill	"	9.6x112	55	523	"	523			
775	2,000		Mary Lumsden	William McGuire	"	13.6x112	55	743	"	743			
700				Robert J. Hill	100	46.6x36	20	930	600	1,030			
930													
			WOOD STREET—NORTH SIDE, WEST END.										
			Thomas Hanscombe	Thos. Hanscombe and Mary S. Hanscombe	10	29.4x120	55	1,614	2,000	3,614			
3,038			Sam'l Gord	"	12	24x120	55	1,320	1,950	3,270			
3,970	600		Eliza Wallace	Joseph McCausland	14	20x120	55	1,100	1,900	3,000			
1,010			Archibald Pedon	"	16	20x120	55	1,100	1,900	3,000			
1,010			Rev. Ernest M. Genzmer	"	18	20.4x120	55	1,110	1,900	3,010			
			Thomas H. Farmer	Robert F. Easson	20	19.9x120	55	1,087	950	2,037			
			Kate McMillan	"	22	19.9x120	55	1,087	1,050	2,137			
			Mary A. Brown	"	24	19.9x120	55	1,087	950	2,037			
			Sidney Turner	Sidney Turner	26	29x120	55	1,595	700	2,295			
945			Alfred Jones	"	30	29x120	55	1,595	700	2,295			
945			George Prior	Estate of Rev. Anson Greene	38	93x120	55	5,115	900	6,018			
945			Vacant house	"	40	23.8x120	55	1,293	800	2,093			
			Jemie Stovin	Columbus H. Greene	42	28.6x120	55	1,508	650	2,158			
			William Flynn	"	44	29x120	55	1,535	850	2,385			
			John Hall	Malcolm Gibbs	46	20x120	55	1,100	1,000	2,100			
			James Young	James Young	49	18x120	55	990	900	1,890			
			Alexander H. McConnell	Alexander H. McConnell	52	19x120	55	1,045	800	1,845			
			Samuel Croote	Robert G. A. Paton	54	20.4x120	55	1,614	900	2,514			
			Thomas Moffatt	Thomas Moffatt	56	29x120	55	1,595	950	2,545			
			Jane Carmichael	Jane Carmichael	60	29x120	55	1,595	900	2,495			
			Vacant house	Anne Taverner	62	18.6x120	55	1,018	800	1,818			
			Marie L. Passmore	Marie L. Passmore	64	19.6x120	55	1,073	800	1,873			
			William P. Paget	"	66	18.6x120	55	1,073	800	1,873			
			Ann Fisher	William H. Berkinshaw	68	14.8x120	55	807	1,500	2,307			
			Theodore C. Taylor	"	70	14.8x120	55	807	1,500	2,307			
			James P. Rich	William H. St. Croix	86	17.3x74	45	777	900	1,677			
			Walter Nichol	"	88	17.3x74	45	777	900	1,677			
			Samuel Locke	Robert Gallagher	92	36x119	55	1,980	550	2,530			
			Neil McCallum	"	96	19x119	55	1,595	700	2,295			
			William J. Townley	Francis Brown	98	19.6x119	55	1,018	700	1,718			
			Maria Rugg	"	100	20x119	55	1,100	300	1,400			
			Edward Dowson	Edward Dowson	102	20x119	55	1,100	750	1,850			
			William G. Perry	"	104	20.3x119	55	1,114	750	1,864			
			John C. Davis	John C. Davis and Honrietta E. Davis	106	22x119	55	1,210	1,200	2,410			
			William H. Cooper	George Charlton	108	18x119	55	990	900	1,890			
			William Tozer	"	"	12x119	60	720	800	1,520			
			ALEXANDER STREET—SOUTH SIDE, WEST END.										
			George Stokes	Henry A. Knowles	Pn.	7	24.3x69	48	1,164	575	870		
			William Reardon	"	Pt.	7	"	"	"	869			
			William Duggan	"	Pn.	9	24.3x69	48	1,164	575	870		
			William Spears	"	Pt.	9	"	"	"	869			
			Hugh Hunter	Hugh Hunter	11	18x120	60	1,080	900	1,980			
			Greenwood Thomas	Greenwood Thomas	13	18x120	60	1,080	900	1,980			
			Francis M. Thomas	Francis M. Thomas	15	21.6x120	60	1,290	900	2,190			
			Frank Jackson	Charlotte F. Jackson	17	14.6x120	60	870	200	1,070			
			William Forbes	"	19	14.6x120	60	1,740	3,400	5,140			
			William Henderson	John Morphy	21	29x120	60	1,740	3,400	5,140			
			John Morphy	"	23	29x120	60	1,740	3,400	5,140			
			William P. Page	William P. Page	27	57.6x120	60	3,450	2,500	5,950			
			William T. Hunter	Trustees of Carlton Street Methodist Church	29	28.10x120	60	1,730	550	2,280	1,000		
			Vacant building	Corporation of Toronto; Church School	"	"	"	"	"	"			
			Vacant house	Ernest W. D. Butler	41	11.6.6x120	60	6,990	9,600	16,490	exmt		
			John Wilcox	"	43	19x120	60	1,200	2,400	3,600			
			Vacant house	"	45	19.6x120	60	1,170	2,400	3,570			
			Vacant lot	Marie L. Passmore	47	25x120	60	1,500	1,050	3,150			
			Ellen McCullouch	Arthur Coleman	"	32.8x120	60	1,980	"	1,980			
			"	"	"	8x120	60	480	"	480			
			Vacant lot	Ellen McCullouch	51	20x120	60	1,200	2,500	3,700			
			Thomas R. Peacock	George Pin	55	20x120	60	1,200	1,200	2,400			
			George Pin	"	55	19.3x120	60	1,155	2,450	3,605			
			Arthur Taylor	"	57	19.3x120	60	1,155	2,450	3,605			
			William Nicholls	William Nichols	59	20x120	60	1,200	850	2,050			
			William A. Rodwell	"	61	20x120	60	1,200	900	2,100			
			William J. Bryan	"	63	23.4x120	60	1,400	1,300	2,700			
			George Stewart	"	65	23.4x120	60	1,400	1,300	2,700			
			George Fearall, Jr.	Frank P. Jeffrey	68	15.6x120	60	830	625	1,555			
			Frank P. Jeffrey	"	95	15x120	60	800	625	1,425			
			Sarah A. Nord	"	97	15.6x120	60	830	625	1,555			
			Frederick Miller	Sarah A. Nord	99	20x120	60	1,200	750	1,950			
			George H. Webster	Henry Joslin	101	20x120	60	1,200	750	1,950			
				"	103	20.6x120	60	1,230	750	1,980			

OCCUPANT.	OWNER.	Street or Lot No.	Size of Lot.	Rate per foot.	Value of Land.	Value of Buildings.	Total Value.	Occupant's Income.	Pub. Sch. P.	Dep. Sch. S.
Helen Jeffrey	William P. Marston	106	31x120	60	1,260	700	1,960
William P. Marston	"	107	33.6x120	60	2,010	2,000	4,010
Michael J. McNamara	"	109	31x120	66	1,365	1,900	3,165
ALEXANDER STREET—NORTH SIDE, WEST END.										
Kenneth Cross	Kenneth Cross	10	29.8x137	63	1,800	1,000	2,800
Henry E. Mortley	Ann Briggs	14	29.8x137	63	1,800	1,000	2,800
William Barker	Robert Jones	16	19.2x137	63	1,207	625	1,832
William H. Weston	"	18	19.2x137	63	1,207	625	1,832
Lizzie Hall	"	20	19.2x137	61	1,207	671	1,877
Joseph Jonkinson	Arthur Bowman	22	28.10x137	63	1,817	600	2,417
James Murray	James Murray	26	28.6x137	63	1,796	900	2,696
Vacant house	John W. Brown	28	19.4x137	63	1,218	1,850	3,068
Rufus Skinner	Rufus Skinner	30	19.4x137	63	1,218	1,850	3,068
Eliza Walton	Eliza Walton	32	19.2x137	63	1,211	1,850	3,061
Robert Drury	William Wallace	34	19.2x137	63	1,207	1,700	2,907
Jane Shaw	"	36	19.3x137	63	1,213	1,000	2,213
Frank Morley	"	38	19.3x137	63	1,213	1,000	2,213
Abraham Midgley	Abraham Midgley	44	37.8x137	63	3,633	1,850	5,483
Jane Anderson	Jane Anderson	46	19.3x137	63	1,213	1,950	3,163
Wallace	John Atkinson	48	19.3x137	63	1,213	1,900	3,163
Fanny Sibbald	"	50	19.3x137	63	1,213	1,500	2,713
Emily A. Childs	Emily A. Childs	52	19.3x137	63	1,213	1,500	2,713
David Plews	David Plews	54	20.8x157	63	1,307	1,675	2,982
Anna M. Roose	John Graham	56	20.6x137	63	1,292	1,575	2,867
Robert Cuthbert	"	58	20x137	63	1,260	1,600	2,860
John Graham	"	60	18x137	63	1,134	2,300	3,434
Emma Mitchell	Emma Mitchell and Emma J. Mitchell	62	21.9x137	63	1,370	2,000	3,370
Percy Mason	Percy Mason	64	21.9x137	63	1,370	2,000	3,370
Archibald Young	Archibald Young	66	32x137	63	2,149	1,300	3,449
William Brown	William Brown	68	52.6x137	63	3,308	3,500	6,808
Charles Fisher	George R. Proctor	88	17x93	50	850	1,800	2,650
Daniel Sterling	Daniel Sterling	90	16.6x93	50	825	1,900	2,625
William Osborne	John Akers	92	25x97	50	1,250	600	1,850
Edward W. Ely	"	94	25x97	50	1,250	600	1,850
William Bleikle	William Bleikle	Rear 92	40x94	10	400	600	1,000
Rev. Norman Holmes	James R. Dowar	96	19x100	50	950	725	1,675
Lyman Wood	Henry Langley	98	26x100	50	1,300	1,000	2,300
Henry Langley	"	108	90x100	55	4,950	2,400	7,350
MAITLAND STREET—SOUTH SIDE, WEST END.										
Private lane	"	7	16x56	35	625	..	625
James G. Gibson	William Briggs	9	24.6x56	35	858	650	1,508
William Briggs	"	11	23x56	35	875	600	1,475
Vacant house	John Doug'as	11	14x90	55	770	1,500	2,270
"	"	13	14.8x90	55	798	1,500	2,298
"	"	15	14.2x90	55	770	1,500	2,270
"	"	17	15x90	55	825	1,500	2,325
Eliza McArthur	Mrs. Betta	18	18x57.8	10	180	500	680
Thomas Truman	"	19	14x57.8	10	140	500	640
Thomas Ross	"	20	14x57.8	10	140	500	640
Emma Mead	Owen T. Bevan	19	29x134	65	1,885	700	2,585
Charles Chainey	John Bailie and Wm. Herod	21	15.1x134	65	980	350	1,330
Andrew Irvine	"	23	15.1x134	65	980	350	1,330
Eliza Haro	Georgina C. Jones	25	26.9x134	65	1,730	700	2,430
John Mintosh	John Wokson	27	14.4x134	65	932	450	1,382
Owens	"	29	14.4x134	65	932	450	1,382
John Manley	Janet Carruthers	31	19.2x136	65	1,246	550	1,796
Elizabeth Arbutnot	"	33	19.2x136	65	1,246	550	1,796
William Pamphilton	"	35	19.2x136	65	1,246	550	1,796
William Galbraith	William Galbraith	39	37.8x136	65	3,742	4,100	7,842
Capt. William Boyd	John Wright	41	29x136	65	1,885	2,200	4,085
James Stewart	George S. McConkey	43	24.6x136	65	1,593	450	2,043
James Coulter	Thomas Haisley	45	18.3x136	65	1,187	700	1,887
William Wilson	William Wilson	47	14.10x136	65	964	500	1,464
Leonora George	Leonora George	49	14.3x136	65	927	400	1,327
Herman Crasnow	"	51	14.3x136	65	927	400	1,327
Cecelia Jacot	Mary Jacot	53	19x136	65	1,235	400	1,635
Jemima Foster	Elizabeth Rowan	55	19.8x136	65	1,298	2,000	3,298
John R. Youmans	John Damp	57	19.6x136	65	1,268	2,000	3,268
William Douglas	William Douglas	59	19.4x136	65	1,257	2,000	3,257
James W. Woods	James W. Woods	61	19.4x136	65	1,257	2,000	3,257
Donald Bain	Donald Bain and Barbara Balo	63	19.4x136	65	1,257	2,000	3,257
William T. Vale	Edward Phyllal	65	19.8x136	65	1,298	1,150	2,418
George Emory	"	67	19x136	65	1,235	1,200	2,435
Georgina Round	Georgina Round	69	18x136	65	1,133	1,200	2,333
Unfinished house	John Douglas	65	14.6x136	65	943	500	1,443
"	"	67	14x136	65	910	500	1,410
"	"	69	14x136	65	910	500	1,410
Edward S. Jean	Ellen Jean and Edwin S. Jean	65	14x136	65	910	500	1,410
Daniel McGeough	"	67	20x90	55	1,100	700	1,800
Charles Wilson	"	69	20x90	55	1,100	450	1,550
George Rogers	Mrs. C. Worthington	101	33x93	55	1,365	2,000	3,365
Henry F. Matthews	"	101	33x93	55	1,365	2,000	3,365
William Storer	Fred. W. Walker	103	43x46	7	301	800	1,101
Patrik McBrine	Patrik McBrine	105	22.6x136	65	1,463	1,000	2,463
"	"	105	24x136	65	1,500	1,000	2,500

Alex
Thos
Jam
Fran
Vaca
MAI
Vaca
Mun
John
Henr
And
J. M
Perc
Char
Rev.
Mach
Jane
Sam
Jam
Henr
Will
Frod
Wh
Jose
Nell
Alfre
Will
John
Jam
Geor
Will
Char
Vaca
Matt
Vaca
Jam
Agne
WEL
Jam
Vaca
Mar
Alex
Jam
Han
Will
John
Pau
Geo
Vaca
Vaca
Niel
Rev
Jam
John
Will
Edm
WE
Geo
Edw
Vaca
Jam
Jam
Mar
W
W
Vaca
Vaca
Sole
Hon
W
Vaca
Ch

ASSESSMENT ROLL—ST. JAMES' WARD.

Occupant's Value	Occupant's Income	Pub. Sch. P. Sep. Sch. S.	OCCUPANT.	OWNER.	Street or Lot No.	Size of Lot	Rate per Foot.	Value of Land.	Value of Buildings.	Total Value.	Occupant's Income.	Pub. Sch. P. Sep. Sch. S.
1,890	1,890		Alexander T. Cromble	Alexander T. Cromble	113	60x136	70	6,510	2,600	8,510		P
1,832	1,832		Thomas Mackay	Thomas F. Mackay	115	18.8x75	60	913	1,700	2,613		P
1,832	1,832		James Kent	Rev. William Muir	117	20x75	45	900	1,700	2,600		P
1,832	1,832		Francis Durie	"	119	21x75	45	945	2,100	3,045		P
1,832	1,832		Vacant house	"	121	31x75	45	945	1,600	2,545		P
MAITLAND STREET—NORTH SIDE, WEST END.												
1,832	1,832		Vacant lot	Mungo Nasmith	14	41.6x109	75	3,113		3,113		P
1,832	1,832		Mungo Nasmith	"	14	41.6x109	75	3,113	3,200	6,313		P
1,832	1,832		John Faithful	"	18	41x109	75	3,075	2,250	5,325		P
1,832	1,832		Henry Argles	Mary A. Sharpe	20	29x109	75	2,175	2,200	4,375		P
1,832	1,832		Andrew S. Buchanan	"	22	29x109	75	2,175	2,200	4,375		P
1,832	1,832		J. Marvon Briggs	Frances Briggs	24	25x109	75	1,875	1,800	3,675		P
1,832	1,832		Fercy Bath	"	26	25x109	75	1,875	1,800	3,675		P
1,832	1,832		Charles Sogsworth	Rev. Chas. E. Whitcombe	28	24x109	75	1,800	2,600	4,400		P
1,832	1,832		Rev. John Williams	"	30	24x109	75	1,800	2,600	4,400	1,300	P
1,832	1,832		Matilda Ross	Jauet Carruthers	32	20.10x109	75	1,578	2,300	3,878		P
1,832	1,832		Matthew H. Carsloy	"	34	20.10x109	75	1,578	2,300	3,878		P
1,832	1,832		Janet Carruthers	"	36	30.4x109	75	2,275	1,700	3,975		P
1,832	1,832		Samuel B. Clarke	Samuel B. Clarke	38	29x104	75	2,175	1,225	3,400		P
1,832	1,832		James Acheson	"	40	31x109	75	3,225	1,650	4,875		P
1,832	1,832		Henry M. Wilkinson	Henry M. Wilkinson	42	28.6x109	75	1,838	1,450	3,288		P
1,832	1,832		William C. Ashdown	William C. Ashdown	44	28.6x109	75	2,100	1,250	3,350		P
1,832	1,832		Frederick W. Walker	"	50	75x109	75	5,625	7,100	12,725	600	P
1,832	1,832		Walter B. Gekkie	"	52	125x109	75	9,375	6,200	15,575	1,800	P
1,832	1,832		Joseph Clarke	Caroline Scott	82	50x23.8	15	750	1,250	2,000		P
1,832	1,832		Nellie McEachern	Louisa J. Rutledge	88	20x155	70	1,400	1,708	3,108		P
1,832	1,832		Alfred H. Ellis	"	90	20x155	70	1,400	1,650	3,050		P
1,832	1,832		William J. Suckling	"	92	20x155	70	1,400	1,650	3,050		P
1,832	1,832		John Heentoon	"	94	20.3x155	70	1,418	1,650	3,068		P
1,832	1,832		James Sinclair	"	96	20.3x155	70	1,418	1,700	3,118		P
1,832	1,832		George Gore	George Gore	98	20.3x155	70	1,418	1,130	2,548		P
1,832	1,832		William H. Gore	"	98	20.3x155	70	1,418	1,230	2,648		P
1,832	1,832		Charles A. Durand	John W. Fenner	100	20.3x155	70	1,447	900	2,347		P
1,832	1,832		Christopher Kirby	"	102	19.8x155	70	1,365	900	2,265		P
1,832	1,832		Vacant house	"	104	19.8x155	70	1,377	900	2,277		P
1,832	1,832		Matthew O'Connor	Matthew O'Connor	106	75x155	70	5,320	2,000	7,320		P
1,832	1,832		Vacant house	Joseph McCausland	112	17.6x97	60	1,050	1,600	2,650		P
1,832	1,832		James Walkinshaw	"	114	17.6x97	60	1,050	1,600	2,650		P
1,832	1,832		Agnes Killock	"	116	17.6x97	60	1,050	1,600	2,650		P
WELLESLEY STREET—SOUTH SIDE, WEST END.												
1,832	1,832		James C. Alkens	James C. Alkins	29	104x109.6	80	15,590	4,800	20,390		P
1,832	1,832		Vacant lot	James A. M. Alkins	31	18.4x159.6	80	1,487		1,487		P
1,832	1,832		"	"	33	50x159.6	80	4,000		4,000		P
1,832	1,832		"	"	35	50x159.6	80	4,000		4,000		P
1,832	1,832		Martha Killarly	Joseph Beatty	39	25x159.6	80	2,000	2,650	4,650		P
1,832	1,832		Alexander C. Galt	"	41	25x159.6	80	2,000	2,850	4,850		P
1,832	1,832		James E. Bailey	James E. Bailey	43	44x159.6	80	3,520	4,000	7,520		P
1,832	1,832		Hannah Bartlett	Hannah Bartlett	47	38x159.6	80	4,480	5,675	10,155		P
1,832	1,832		William Macdonald	William Macdonald	53	50x159.6	80	4,000	4,000	8,000		P
1,832	1,832		John E. Rose	John E. Rose	55	50x159.6	80	4,000	4,000	8,000		P
1,832	1,832		Paul Campbell	Paul Campbell	61	50x159.6	80	4,000	4,200	8,200		P
1,832	1,832		George Boyd	George Boyd	63	30x159.6	80	2,400	4,000	6,400		P
1,832	1,832		John S. Hatton	John S. Hatton	65	30x159.6	80	2,400	4,000	6,400		P
1,832	1,832		Vacant lot	Hon. James C. Alkins	67	82x159.6	100	8,200		8,200		P
1,832	1,832		Nicholas Maughan	Nicholas Maughan	81	49.6x140	65	3,218	3,100	6,318		P
1,832	1,832		Rev. Featherstone L. Oeler	Rev. Featherstone L. Oeler	83	60x109.6	75	3,750	300	4,050		P
1,832	1,832		James Todhunter	James Todhunter	85	37.6x109.6	75	2,513	2,700	5,213		P
1,832	1,832		John Bain	John Bain	91	39x109.6	75	2,725	6,000	8,725		P
1,832	1,832		"	"	93	32x22	7	302		302		P
1,832	1,832		William Lawrence	William Lawrence	95	56x147.6	65	3,808	3,200	7,008		P
1,832	1,832		Edmund Wragge	Edmund Wragge	99	50x109.6	75	3,750	3,725	7,475		P
WELLESLEY STREET—NORTH SIDE, WEST END.												
1,832	1,832		George Townner	George Townner	10	49x140	80	3,920	4,500	8,420		P
1,832	1,832		Edward M. Morphy	Edward M. Morphy	18	30x140	80	4,200	2,900	7,100		P
1,832	1,832		Vacant lot	Donald McKay	20	138x165	80	10,880		10,880		P
1,832	1,832		James H. Plummer	James H. Plummer	40	95x150	80	7,600	7,120	14,720	350	P
1,832	1,832		James E. Smith	James E. Smith	46	123x165	80	9,840	4,200	14,040		P
1,832	1,832		Harriet P. Kane	Harriet P. Kane	52	101x165	80	8,080	1,750	9,830		P
1,832	1,832		Matilda Joseph	Helen Crawford	64	103.6x165	80	8,280	4,825	13,105		P
1,832	1,832		Vacant house	William Logan	68	35x165	80	2,800	3,500	6,300		P
1,832	1,832		Isaac Curry	Ralph K. Burgess	68	24.10x110	75	1,863	2,400	4,263	1,000	P
1,832	1,832		Vacant house	John A. Carlaw	70	30x110	65	1,300	2,000	3,300		P
1,832	1,832		Maria Vicars and Edward J. S. Vicars	John P. Mill	72	20x110	65	1,300	2,000	3,300		P
1,832	1,832		Mary Main	Mary Main	74	20x110	65	1,300	2,000	3,300		P
1,832	1,832		Henry Smith	Henry Smith	76	20x110	65	1,300	2,000	3,300		P
1,832	1,832		John P. Mill	John P. Mill	78	20x110	65	1,300	2,000	3,300		P
1,832	1,832		Alexander Ford	Martha Ford and Alexander Ford	80	24.6 90	75	1,838	2,700	4,538		P
1,832	1,832		Solomon J. Bull	Ada Crawford and George S. Crawford	82	24.6 1	75	1,838	2,700	4,538		P
1,832	1,832		Horatio C. Burritt	Andrew J. Somerville	84	34x100	75	2,550	4,800	7,350		P
1,832	1,832		William Bayly	"	86	34x100	75	2,550	4,800	7,350		P
1,832	1,832		John J. McLaren	Humphrey Elliott	88	27.9x100	75	2,081	3,980	6,011		P
1,832	1,832		Vacant house	Sarah Carlyle and John B. Carlyle	90	37.9x100	75	2,981	3,980	6,011		P
1,832	1,832		Charles Page	Humphrey Elliott	92	25x100	75	1,876	3,700	5,576		P

ASSESSMENT ROLL.—ST. JAMES' WARD.

OCCUPANT.	OWNER.	Street or Loc. No.	Size of Lot.	Rate per foot.	Value of Land.	Value of Buildings.	Total Value.	Occupant's Income.	Pub. Sch. P.	Sep. Sch. P.
Humphrey Elliott	Humphrey Elliott	04	25x100	75	1 87	3,300	5,175		P	P
John C. Copp	John C. Copp	06	42.11x121.8	70	2,911	5,000	8,301		P	P
Thomas Woodbridge	Thomas Woodbridge	08	50x121.8	70	3,564	5,500	9,000		P	P
Henry Bourlier	Henry Bourlier	102	50x121.8	70	3,500	7,500	11,000		P	P
GLOUCESTER STREET—SOUTH SIDE, WEST END.										
George B. Douglas	James S. Lovell and George Mathieson	7	20x100	60	1,200	1,700	2,900		P	P
Joshua Donovan	"	9	20x100	60	1,200	1,700	2,900		P	P
Charles Meredith	"	11	20x100	60	1,200	1,700	2,900		P	P
James Fisher	"	13	20x100	60	1,200	1,700	2,900		P	P
Annie Smith	"	15	20x100	60	1,200	1,700	2,900		P	P
John Lugelin	"	17	20x100	60	1,200	1,700	2,900		P	P
Daniel H. McKay	"	19	20x100	60	1,200	1,700	2,900		P	P
Henry J. Keighley	"	21	23x100	60	1,380	1,700	3,080		P	P
George Pyle	Donald McKay	23	22x100	60	1,320	200	1,520		P	P
Louisa Wicks	"	25	21x100	60	1,200	200	1,400		P	P
Elizabeth Briggs	Mary A. Sparrow	27	23.2x100	60	1,300	500	2,200		P	P
Frederick G. Smart	Mary A. Sparrow	29	23.2x100	60	1,300	500	2,200		P	P
Honora Croake	Honora Croake	31	28x100	60	1,080	800	2,480		P	P
Mary Sullivan	Mary Sullivan	33	20.2x100	60	1,750	800	2,550		P	P
Margaret Stewart	Margaret Stewart	37	31.6x100	60	1,800	1,000	2,800		P	P
Private lane	Donald McKay	41	60x100	60	300		300		P	P
Vacant house	"	41	40x100	60	2,400	200	2,600		P	P
William Guinane	William Guinane	43	24x100	60	1,440	700	2,140		P	P
Vacant house	John Hawkins	45	20x100	60	1,500	350	1,800		P	P
Joseph H. Hea	Joseph H. Hea	47	30x100	60	1,800	1,350	3,150		P	P
Emily Foad	James Eaton	49	21.3x100	60	1,275	2,500	3,775		P	P
Elizabeth Evans	Elizabeth Evans	51	21.3x100	60	1,275	2,500	3,775		P	P
William Brown	Donald McKay	53	32.4x80	20	6,480	800	7,280	500	P	P
Samuel Johns	"	65								
Daniel Norris	Thomas Davies	53	23x100	60	1,380	1,800	3,180		P	P
James Dunn	"	55	23x100	60	1,380	1,800	3,180		P	P
Lizzie Plummer	Jane Patterson	57	17.4x100	60	1,040	1,275	2,315		P	P
Jane Patterson	"	59	17.4x100	60	1,040	1,275	2,315		P	P
Clara Hans	"	61	17.4x100	60	1,040	1,275	2,315		P	P
James Walsh	James Walsh	63	28x100	60	1,560	1,400	2,960		P	P
James P. Donald	James P. Donald	65	28x100	60	1,560	850	2,410		P	P
Charlotte A. Smith	William Wyndow	85	28.6x100	60	1,710	900	2,610		P	P
William Wyndow	"	87	23x100	60	1,380	850	2,330		P	P
Thomas S. Jarvis	Charlotte E. Patterson	89	20x100	60	1,500	1,000	2,500		P	P
Vacant house	Alexander Patterson	91	20x100	60	1,500	1,000	2,500		P	P
Joseph W. Sparrow	Joseph W. Sparrow	93	20x100	60	1,500	1,500	3,000		P	P
William Kersteman	William Marks	95	24.3x100	60	1,455	2,000	3,455		P	P
Giles H. Williams	"	97	24.3x100	60	1,455	2,000	3,455		P	P
James H. Macdonald	George L. Hillman	99	32.5x100	60	1,935	5,700	7,735		P	P
Julia Murphy	Julia Murphy	101	32.2x100	60	1,925	5,700	7,735		P	P
Thomas S. Cole	Frederick Phillips	103	24.6x124	60	1,470	3,000	4,470		P	P
Isabella Field	"	105	23x124	60	1,380	3,000	4,380		P	P
Rev. Daniel McTavish	"	107	23x124	60	1,380	1,000	2,380		P	P
Mary B. Nelles	"	109	24x124	60	1,440	3,000	4,440		P	P
GLOUCESTER STREET—NORTH SIDE, WEST END.										
Alexander Patterson, sr.	Alexander Patterson, sr.	10	30x105	60	1,800	1,400	3,200		P	P
Alexander Patterson, jr.	Alexander Patterson, jr.	12	20x105	60	1,200	1,175	2,375		P	P
Vacant house	William J. Stibbs	16	40x140	70	2,800	1,800	4,600		P	P
Alexander Mackle	"	18	40x140	70	2,800	1,800	4,600		P	P
Catherine H. Jeffers	James Stibbs	24	45.6x140	70	2,835	2,000	4,835		P	P
Alfred M. Walton	"	26	40.6x140	70	2,835	2,000	4,835		P	P
James Hobbs	John Irwin	32	71.3x140	70	4,988	2,700	7,688		P	P
Joseph King	Joseph King	34	21x140	70	1,470	2,250	3,720		P	P
William B. Small	William B. Small	36	22.6x140	70	1,575	1,975	3,475		P	P
John Lewis	Riehard S. Williams	38	20.6x140	70	1,435	1,500	2,935		P	P
William Moore	William Moore	40	21.6x140	70	1,505	1,500	3,005		P	P
George W. Ross	John Graham	42	30x140	70	2,100	2,800	4,700		P	P
Vacant house	William Boyle	44	25x140	70	1,750	1,375	3,125		P	P
John F. Gimson	"	46	25x140	70	1,750	1,375	3,125		P	P
William B. Newsome	John F. Gimson	50	55x140	70	3,850	1,350	5,200		P	P
Joseph Barrett	William B. Newsome	52	54x140	70	3,780	1,050	4,830		P	P
John O'Connor	James Brown	56	16.2x140	70	1,132	1,800	2,932		P	P
Vacant house	"	58	16.2x140	70	1,132	1,800	2,932		P	P
James Brown	"	60	16.2x140	70	1,132	1,800	2,932		P	P
Kate Urry	"	62	24x140	70	1,680	2,500	4,180		P	P
Unfinished house	"	64	30.3x140	70	2,118	2,800	4,918		P	P
James Hewlett	James Hewlett	66	24x140	70	1,680	1,200	2,880		P	P
Thomas Armstrong	"	70	35.9x140	70	2,503	1,800	4,303		P	P
Thomas Armstrong	Thomas Armstrong	72	49x140	70	3,430	4,000	7,430		P	P
Henry A. Knowles	Henry A. Knowles	74	40.8x140	75	3,050	4,000	7,050		P	P
Thomas J. Wilkie	John N. Wilkie	76	81x109	60	4,300	3,000	7,300		P	P
Susan Duggan	Susan Duggan	78	21.6x100	60	1,290	2,500	3,790		P	P
Thomas Marshall	Thomas Marshall	80	21.6x100	60	1,290	2,500	3,790		P	P
Charlotte McCord	Estate of A. T. McCord	82	44x130	65	2,800	2,750	5,550		P	P
Jane Wilkes	Marcella Wilkes	84	30.3x130	65	1,967	2,900	4,767		P	P
John Livingston	Joseph L. Thompson	86	20x130	65	1,300	1,800	2,900		P	P
Donald Gunn	Donald Gunn	88	20x130	65	1,300	1,600	2,900		P	P
Mary Robins	Mary Robins	90	22x130	65	1,300	1,600	2,900		P	P
George Sexsmith	A. Reid McKinlay	92	22x130	65	1,430	2,200	3,633		P	P
John W. F. Harrison	"	94	22x130	65	1,430	2,200	3,633		P	P
Unfinished house	Henry G. Love	96	39x130	65	2,535	800	3,335		P	P
Robert B. Brimer	Robert B. Brimer	100	89.3x141	65	5,802	5,750	11,752		P	P

OCCUPANT.	OWNER.	Street or Lot No.	Size of Lot	Rate per foot.	Value of Land.	Value of Buildings.	Total Value.	Occupant's Income.	Pub. Sch. P. Sept. Sch. S.
Sarah Medcalf	Robert L. Fraser	55	25x163	00	1,500	2,400	2,400		
Holford Walker	"	55	50x163	00	3,000	500	3,500		
Robert L. Fraser	"	50	50x163	00	3,000	500	3,500		
Frederick Jewell	Frederick Jewell	61	50x163	00	3,000	3,000	6,000		
Henry A. Blackburn	Thomas R. Wood	65	50x163	00	3,000	650	3,650		
Henry J. Hill	James W. McMichael and Matilda McMichael	77	50x163	00	3,000	1,900	4,900		
Richard I. Cathron	Richard R. Cathron	79	50x163	00	3,000	1,800	4,800		
Jessie Gordon	Albert J. Meharg and John T. Meharg	83	21.2x130	00	1,270	1,330	2,600		
Christopher W. Leo	"	85	21.2x130	00	1,270	1,330	2,600		
Vacant house	William P. Byrch	87	21.2x130	00	1,270	1,375	2,645		
John G. Lawson	"	89	21.2x130	00	1,270	1,375	2,645		
William P. Byrch	"	91	21.2x130	00	1,270	1,375	2,645		
Annie M. Richardson	William J. Pate and Julia M. Pate	95	19.3x130	00	1,155	700	1,855		
William J. Pate	"	97	23.3x130	00	1,395	700	2,095		
Nell Smith	Nell Smith	99	37.6x120	00	3,450	4,100	7,550		
Rev. Joshua Donovan	Charles J. Holman	101	30x120	00	1,800		1,800	800	
Thomas B. Leo	Thomas B. Leo	103	30x120	00	1,800	2,000	3,800		
CHARLES STREET—NORTH SIDE, WEST END.									
Vacant lot	Joseph Gibson	78	30x61	50	1,500		1,500		
Vacant house	Arthur W. Godson	12	87x30	7	600	100	700	400	
Vacant house	"	14	30x148	00	1,200	2,000	3,200		
Presbyterian Church	Trustees Pres. Church	15	51x148	00	4,800	20,000	24,800	exm't	
James R. Roof	James R. Roof	30	160.6x148	00	9,630	2,500	12,130		
Elizabeth Northcote	Elizabeth Northcote	40	40x148	00	2,400	500	2,900		
George Kerr, jr.	George Kerr, jr.	42	30x148	00	1,800	2,650	4,450		
Alfred McDougall	Alfred McDougall	44	28.6x148	00	1,710	2,650	4,360		
Edwin H. Jackes	Edwin H. Jackes	46	30x148	00	1,800	900	2,700		
Henrick E. Clausen	Emilie Clausen	48	30x148	00	1,800	900	2,700		
Edward H. abent	Fred. D. Jenkins	50	20.3x148	00	1,215	850	2,065		
Charles Pollock	"	52	20.3x148	00	1,215	850	2,065		
Mary A. Sharpe	Estate of A. T. McCord	54	20.3x148	00	1,215	850	2,065		
Peters	"	56	20.3x148	00	1,215	850	2,065		
Richard Marshall	Estate of Alex. Mearns; R. Marshall, Lessee.	58	40.6x148	00	2,430	900	3,330		
Samuel C. Kanady	Thomas Smith	62	37.1x148	00	2,225	2,800	5,025		
Phineas H. Burton	Arthur Coleman	64	36.10x148	00	2,210	2,800	5,010		
Rev. John Burton	"	66	27x148	00	1,620	1,000	2,620	1,000	
John Burton	"	68	"	"	"	"	2,810		
Charlotte Sharpe	Charlotte Sharpe	70	40x148	00	2,400	400	2,800		
William Wakefield	"	72	"	"	"	"	600		
James Montgomery	"	74	"	"	"	"	600		
Greaves	"	76	"	"	"	"	600		
Arthur M. Jarvis	Thomas Morphy	80	28.6x148	00	1,710	1,800	3,510		
Etna D. Howe	Etna D. Howe	82	51x148	00	3,060	3,500	6,560		
Rev. Samuel H. Kellogg	Rev. Samuel H. Kellogg	86	40x148	00	2,400	3,000	5,400	3,900	
Alfred Harris	Alfred Harris	88	43x148	00	2,590	5,500	8,090		
James Bain, jr.	James Bain, jr.	90	42x148	00	2,520	1,500	4,020		
Robert S. Baird	Robert S. Baird	94	48.6x200	68	3,298	2,000	5,298		
Mary L. Walker	William H. Walker and Mary L. Walker	96	48.6x200	68	3,298	2,000	5,298		
HAYDEN STREET—SOUTH SIDE, WEST END.									
Vacant lot	Joseph Gibson	9	15x19.6	16	300		300		
John Rose	Henry H. Ardagh	11	17.3x85	35	604	1,300	1,904		
John Hill	"	13	36.9x85	35	937	1,300	2,237		
William C. King	William Grainger	15	29x85	35	3,465	700	4,165		
Henry A. Semple	Henry A. Semple	21	50x85	35	1,700	100	1,800		
Henry Amos	Henry Amos	25	15.9x85	35	532	1,200	1,732		
Bert Brown	"	27	21.3x85	35	744	800	1,544		
Albert Littler	"	29	15x85	35	455	800	1,255		
Ann Graine	Charles Northcote	31	50x85	35	1,750	500	2,250		
Francis Kempton	"	35	50x85	35	1,750	500	2,250		
Charles Eden	James Sykes	44	50x85	35	1,750	400	2,150		
Mark Attenborough	"	45	50x85	35	1,750	400	2,150		
John Knight	William Ramsay	47	25x85	35	375	300	1,175		
Robert Polling	"	49	25x85	35	375	300	1,175		
John Loeffler	John Loeffler	51	25x85	35	375	300	1,175		
Unfinished house	Thomas H. George	63	15.6x85	35	543	500	1,043		
Thomas H. George	"	65	15.6x85	35	543	500	1,043		
Charlotte B. Arnold	Thomas Smith	57	19x85	35	665	560	1,215		
James Sinclair	"	59	16x85	35	560	560	1,110		
Thomas Smith	"	61	34x85	35	1,190	1,000	2,190		
James Finlayson	Frank P. Jeffrey	63	12.6x85	35	483	225	608		
Robert Groves	"	65	12.6x85	35	483	225	608		
George Holdsworth	George B. Smith	67	24.6x85	35	858	600	1,458		
Henry Fox	Thomas Smith	69	26x85	35	910	250	1,160		
HAYDEN STREET—NORTH SIDE, WEST END.									
John Middleton	Sarah Coles	14	50x82	35	1,760	160	1,900		
Mary A. Keighly	"	16	50x82	35	1,760	800	2,560		
Stephen Grayson	"	20	27x82	35	945	200	1,145		
Mary A. Frye	"	22	22.6x82	35	733	300	983		
John Miller	"	24	23.6x82	35	823	300	1,023		
Mary E. Hazlehurst	"	26	27x82	35	945	200	1,145		

Patrie
 Ann B
 John
 Susan
 Joshua
 John
 Rev. I
 Matth
 James
 William
 William
 John
 John
 Itober
 Itober
 John
 Henry
 Walter
 BLOO
 James
 Dunda
 Joseph
 Henry
 Samu
 Vacan
 Alex
 Patric
 Vacan
 John
 Mary
 Sarah
 Robert
 Andre
 James
 John
 Vacan
 Charle
 Andre
 Augus
 Charle
 James
 Thom
 St. Pav
 Rev. J
 Hon. J
 Henry
 Eliza
 Vacan
 YONG
 Danie
 George
 E. I
 Max
 John
 Samu
 Vacan
 James
 Alex
 Henry
 James
 Cha
 John
 Henry
 Willi
 Jame
 Prive
 Josep
 Vacan
 Charle
 Edwa
 Edwa
 Georg
 John
 Frede

OCCUPANT.	OWNER	Street or Lot No.	Size of Lot.	Rate per foot.	Value of Land.	Value of Buildings.	Total Value.	Occupant's Income.	Pub. Sch. P.	Sep. Sch. P.
Henry J. Matthews.....										
William L. Matthews.....	Rebecca McGee.....	03	26x71.6	750	10,560	3,500	23,000	7,000	P	
James Young.....										
Walter J. Haynes.....	At Matthews & Co.....							350	P	
William Floyd.....	".....							350	P	
John McKenzie.....	".....							350	P	
Abel Bunker.....	".....							350	P	
Charles Rogers, sr.....										
William B. Rogers.....	Rebecca McGee.....	05	17x71.6	750	12,750	2,560	15,310		P	
Charles Rogers, jr.....										
Daniel Rogers.....										
David Rogers.....										
James Rogers.....										
Frederick C. Thomas.....										
Charles Rogers & Son.....	".....	07	29.5x71.6	750	22,250	5,610	27,860	21,000	P	
		91								
Vacant land.....	".....	to	98.8x33	35	3,454		3,454		S	
		07								
James Harris.....	James Harris and Andrew D. Harris.....	99	18x104	800	14,400	3,000	17,400	2,000	P	
Andrew D. Harris.....										
John Lugsdin and Joseph Lugsdin.....	Estate of Henry A. Joseph.....	101	18x104	800	14,400	4,500	18,900	3,000	P	
George Lugsdin.....	At J. & J. Lugsdin.....	103						600	P	
Hildebert Dorenwend.....	Estate of Henry A. Joseph.....	105	28.6x104	800	22,800	3,800	26,600	1,000	P	
Isaac Suckling and George Suckling.....	".....	107	19x104	800	15,200	3,250	18,450	5,000	P	
David B. Chittenden and Royneil G. H. Cornish.....	".....	109	22x67	725	15,950	3,000	14,250	1,000	P	
Various tenants.....	Over 109.....	109					4,700		P	
James S. Fullerton.....								1,800	P	
William Cook.....								500	P	
William J. Wallace.....								500	P	
Miles Vokes and James L. Vokes.....	Estate of Charlotte Piper.....	111	21x74	725	15,225	5,500	19,225	7,000	P	
Richard Hatch.....	"..... Rear	111					1,500	400	P	
Benjamin Lloys.....								400	P	
Howard Williams and Clyde B. Jameson.....	"..... Rear	111	10x40	70	700	500	1,200	4,000	P	
Norman Duperow.....	"..... Rear	111	14x40	70	980	800	1,780	1,400	P	
Various tenants.....	Over Nos. 111 and 113.....		26x48	40	1,040	1,000	2,040		P	
Charles Horgan.....								350	S	
George D. Burnett and William H. C. Burnett.....								1,000	P	
Seymour R. G. Penson.....								400	P	
Henry D. Simmons.....								400	P	
George A. Walton.....	Estate of C. Piper..... Over	111				800	800	3,000	P	
William R. Walton.....	At Geo. A. Walton's.....	113						600	P	
Miles Vokes and James L. Vokes.....	Estate of C. Piper..... Rear	113	20.6x18.	100	2,050	1,600	3,650		P	
James Kyrie and Harry Kyrie.....	At Kyrie Bros.....	113	21x50	600	12,600	1,500	14,100	2,000	P	
Francis Cornish.....								350	P	
George Lugsdin and Thos. D. Barnett.....	Estate of Charlotte Piper.....	115	22x98	700	15,400	2,800	18,200	3,000	P	
Jane H. Burnett.....	Rev. Robert Knowles and Francis Knowles.....	117	22x98	700	15,400	3,000	18,400	1,900	P	
Walter H. Greene.....	Mary A. Burns.....	119	14.6x98	700	10,150	1,500	11,650	600	P	
Jessie Haslett.....		121	13.9x98	700	9,625	1,700	11,325		P	
Mary E. Hopkins.....	Toronto Real Estate and Investment Co.....	123	13.9x98	700	9,625	1,500	11,125	500	P	
Edward Hopkins.....	At Mrs. M. E. Hopkins.....							400	P	
E. Charles Eckley.....	Toronto Real Estate and Investment Co.....	125	13.6x98	700	9,450	1,500	10,950	800	P	
Esther Crawford.....	Ann Robinson.....	127	12.6x98	700	8,750	1,600	10,350	300	P	
William J. Hammond.....	William J. Hammond..... Rear	129	12.6x98	700	8,750	1,600	10,350	1,500	P	
Arcade Building.....	Ontario Industrial Loan and Investment Co.....					400	400		P	
Bessie Beswetherick.....	".....		88x967	900	79,200	88,485			P	
Dan Taylor.....	"..... Land above	131					10,112	500	P	
Benjamin F. Wilson.....	At Taylor's.....	133	Land above				11,400	1,000	P	
Chas. A. Deeks.....	Ontario Industrial Loan Co.....	135	Land above				400		P	
Remy Burger.....		137	Land above				11,480	900	P	
A. S. Smith and G. Gordon Christie.....	"..... Room	5					1,125		P	
Alfred Brown.....	".....	5					1,123		P	
William Lowry.....	".....	7					1,573	1,200	P	
Henry F. Hooper.....	".....	9					2,247		P	
Frederick V. Philpott.....	".....	11					2,247		P	
Andrew Elvins.....	".....	13					2,247		P	
R. A. McCracken.....	".....	13					2,247		P	
Mary Chin.....	".....	15					2,247	1,200	P	
John Ritchie and Louis G. Harris.....	".....	16					1,124	400	P	
George B. Abrey and Jas. W. Tyrrell.....	".....	17					1,123		P	
Charles S. Williams.....	".....	17					1,123		P	
Alonzo M. Bantling.....	".....	19					2,247	600	P	
Sydney Jones and Clarence F. Jones.....	".....	21					2,247	1,000	P	

Jan
Phin
Charl
Annab
Charle
Thoma
neil
Frank
Walter
Wat
Willia
McL
Edwin
Henry
Joseph
James
Vacan
Hiram
James
F. H.
Hugh
Dona
Henry
dith
Ontar
Inve
Edmu
Agric
of V
Joseph
Sydne
Charle
Vacan
Lion I
Ass
Alexa
Alfre
John I
Vacan
Canad
Itob
Edwa
James
John
Vacan
Jacob
ton
Willi
Vaca
Fred
Vaca
Hern
Robe
Thon
Ar
John
Hort
Ezra
B. A
Ed
Con
John
Vaca
Char
Vaca
John
W
Am
E.
Wil
Sam
Jose
Vaca

Total Value.	Occupant's Income.	Pub Sch. P.	Pub Sch. S.	OCCUPANT.	OWNER.	Street or Lot No.	Size of Lot.	Rate per foot.	Value of Land.	Value of Buildings.	Total Value.	Occupant's Income.	Pub Sch. P.	Pub Sch. S.
23,600	7,000	P		Jean & Armstrong and Jno. J. Cook	Ontario Ind. Loan Co. Room	23					2,247	1,000	P	
	350	P		Phineas D. Will	"	25					2,247	1,000	P	
	350	P		Charles Brown	"	27					2,247		P	
	350	P		Annabella Reynolds	"	29					2,247		P	
	350	P		Charles Brown	"	31					4,404	100	P	
				Thomas Edwards and Cornelius Ryan	"						7,864	2,500	P	
15,310		P		Frank G. Lewis	"	6					2,247	800	P	
				Walter Freeman and Chas. Watson	"	8					2,247	300	P	
				William McLeish and Geo. McLeish	"	10					2,247	800	P	
27,890	24,000	P		William J. Arnott	"	12					2,247	700	P	
3,454		S		Edwin W. Burch	"	14					1,124	350	P	
				Honey Procter	"	14					1,123	350	P	
				Joseph Barrett	"	16					2,247	280	P	
7,400	2,000	P		James H. Grayson	"	18					2,247	400	P	
				Vacant office	"	20					1,573		P	
3,900	3,000	P		Hiram J. Macdonald	"	22					2,247		P	
	600	P		James Hewlett	"	24					1,123	1,000	P	
6,600	1,000	P		F. H. Herbert	"	24					1,124		P	
				Hugh A. McKinnon and Donald M. Smith	"	26					2,247		P	
8,450	5,000	P		Henry W. Smith and Meredith Rountree	"	28					2,247	700	P	
4,250	1,000	P		Ontario Industrial Loan & Investment Co.	"	32					7,864	1,900	P	
4,700	1,800	P		Edmund T. Lightbourn	"							1,800	P	
	500	P		Agricultural Insurance Co. of Watertown, N. Y.	"								P	
	500	P		Joseph Flynn	At Agricultural Insurance Co of N. Y.	32					4,494	2,000	P	
9,225	7,000	P		Sydney N. Flynn	"							1,800	P	
	400	P		Charles P. Lonnox	Ont. Indus. Loan Co. Room	A					5,018	1,500	P	
1,500	1,400	P		Vacant office	"	B					2,036		P	
1,200	4,000	P		Lion Life and Live Stock Ass'n. Wm. Jones, Mgr.	"	C					1,236	600	P	
1,790	1,400	P		Alexander Finlayson	"	D					618	600	P	
2,040	350	P		Alfred Haywood	"	E					618	600	P	
	1,000	P		John Ballie	"	33					890	350	P	
	400	P		Vacant office	"	35					890		P	
	400	P		Canadian Labor Ref. Mgr., Robert L. Simpson	"	37					890	100	P	
800	3,000	P		Edward Penton	"	39					890	400	P	
	600	P		James N. Fennell	"	41					890		P	
3,650		P		John Foucher	"	43					890	600	P	
				Vacant office	"	45					890		P	
4,100	2,000	P		Toronto Furnishing Co., Ellis L. Spencer and Wm. D. Vanderburg	"	49					890	1,000	P	
	350	P		Vacant office	"	51					890		P	
3,200	3,000	P		William E. McElfresh	"	34					890	300	P	
3,400	1,900	P		Vacant office	"	36					890		P	
650	600	P		"	"	38					890		P	
325		P		"	"	40					890		P	
125	500	P		Jacob B. Young and Clayton C. Crawford	"	42					890	800	P	
	400	P		William J. Gordon	"	44					890		P	
950	800	P		Vacant office	"	46					890		P	
350	300	P		Fredrick Johnson	"	48					890		P	
350	300	P		Vacant office	"	50					890	500	P	
400	1,500	P		Herman H. Cook	"	52					890		P	
				Robert Forbes	"	H					890	2,300	P	
				Thomas B. Speight and Arthur J. Van Nostrand	"	I					890	400	P	
112	500	P		John W. Mallory	"	J					1,011	2,100	P	
400	1,000	P		Herbert A. E. Kent	"	K					890	600	P	
400	400	P		Ezra L. Bowman	"	L					890	1,500	P	
112	150	S		B. A. Business College; Edward Trout, Mgr.	"	F					4,831	2,000	P	
125		P		Connor O'Dea	At Business College	G					2,350	1,000	P	
123		P		John Hodgins	Ont. Indus. Loan Co. Room	53					174		P	
				Vacant office	"	55					174		P	
573	1,200	P		Charles A. Deeks	"	57					174		P	
247		P		Vacant office	"	59					174		P	
247		P		"	"	61					174		P	
247		P		"	"	63					174		P	
				John B. Anderson and Wm. T. H. Harper	"	65					174		P	
247	1,200	P		American Portrait Co. C. E. Cole, Mgr.	"	67					174		P	
124	400	P		William A. Sherwood	"	69					340		P	
123	600	P		Samuel Robins	"	71					174	400	P	
247		P		Joseph S. Murray	"	64					174	400	P	
247	1,000	P		Vacant office	"	66					174		P	
				"	"	68					174		P	
				"	"	70					174		P	
				"	"	72					174		P	
				"	"	74					174		P	

OCCUPANT.	OWNER.	Street or Lot No.	Size of Lot	Rate per foot	Value of Land.	Value of Buildings.	Total Value.	Occupant's Income.	Pub. Sch. P. S.	Sep. Sch. S.
Vacant office	Ont. Indus. Loan Co.	Room 68					174		P	
Artistic Publishing Co., Oscar Sannce, Mang'r.	"	70					174	350	P	
Vacant office	"	72					225		P	
"	"	M					225		P	
"	"	N					281		P	
John Evans, jr	"	O					197	600	P	
William H. Sanderson	"	O					197	600	P	
James G. Jardine and S. G. Best	"	P					225		P	
Charles Cooper	"	Q					225		P	
John D. Oliver	"	R					281		P	
Phillip H. Dufresnoe	"	S					394	150	P	
Vacant office	"	T					281		P	
"	"	U					394		P	
"	"	V					109		P	
Daniel H. Allen	"	W					169	1,000	P	
Edward M. Morphy	Edward M. Morphy	No. 141	21x150	700	14,700	2,000	11,000	5,000	P	
Mary Hawken	"	141					4,000		P	
William Seymour	"	141					1,100		P	
Richard S. Williams	Estate of Wm. Cawthra; R. S. Williams, Lessee	143	20.5x146	700	14,292	5,500	19,792	10,000	P	
Robert Williams	Richard S. Williams, Rear	145	25x78	100	2,500	1,200	3,700		P	
William Middleton	At R. S. Williams							1,200	P	
William Moore	"							600	P	
David Stevenson	Richard S. Williams	145	25x68	600	15,000	2,500	14,000	1,000	P	
John Regan	"								S	
Arthur Moore and Joseph Lumley	"	145					3,500		P	
George A. Weese	Estate of Wm. Cawthra	149	25x146	700	17,500	4,500	22,000	1,500	P	
Andrew O. Andrews	Thomas Anderson	151	19x146	600	11,400	2,500	13,900	1,500	P	
Various tenants	"		4x146	700	2,800				P	
John Wilkinson	Thomas Anderson and Estate of Neil O. Love		19x146	100	1,900	800	5,500		P	
John J. Tonkin	"	153	24x109	625	15,000	2,000	17,000	2,000	P	
James Bonner	Confederation Life Assoc'n	157	20.6x54.9	550	11,275	3,100	14,375	1,000	P	
Robert Home	"	159	16.9x32.3	350	5,963	900	6,863	300	P	
Vacant building	"	161	31x110	625	19,475	1,500	20,975		P	
James Mannell	Estate of John Moore..Pt.	163	14x42.6	50	700				P	
Joseph Patterson	"	167	17x20	10	170	7,000	33,383	3,000	P	
Donald Grant	"	165	39.3x131.6	650	25,513				P	
"	Estate of John Moore and Wm. Reynolds	167	18.2x91	600	10,900	1,400	12,300	2,500	P	
"	Confederation Life Assoc'n	167	8.6x91	600	5,100	1,600	5,700		P	
John Milne	"	169	26.6x91	600	15,900	5,000	20,900	5,000	P	
American Clock & Jewelry Co.	Imperial Bank, Lessee	171	16.7x75.6	50	830	2,200	9,780	4,000	P	
Charles Wright	At Amer'n Clock & Jewelry Co.		13.6x75.6	500	6,750				P	
Imperial Bank	Imperial Bank, Lessee	171	16.6x75.6	50	825			400	P	
Owen T. Rice	At Imperial Bank		10.6x75	650	12,838	4,000	13,833		P	
James H. Stidston	"							1,800	P	
Frank J. Peterson	"							500	P	
Albert W. Spaulding and Alfred H. Cheesbrough	Imperial Bank, Lessee. Over	171						850	P	
Various tenants	"	171						4,000	P	
James Smithers and Wm. H. Berkshaw	Margaret Henderson	173	22.8x71	700	15,897	3,000	14,897	2,000	P	
Eugene F. Lynch	"	173						200	P	
Mary E. Brisley	"	175	14.9x71	500	7,375	2,000	9,375	1,200	P	
William S. Broughton	"	175	14.9x71	500	7,375	2,000	9,375	1,000	P	
Charles F. Adams	Joseph J. Follett	177	18.5x102	525	9,069	2,800	12,469	2,000	P	
Charles F. Coryell	At C. F. Adams & Co.							600	P	
Charles F. Adams	Joseph J. Follett	179	18.9x102	525	9,844	2,800	12,644		P	
Joseph J. Follett	John E. Thompson	181	18.9x102	525	9,844	2,500	12,344	3,000	P	
Charles M. Henderson	"	183	18.1x102	525	9,888	2,800	12,688	2,000	P	
John F. Scholes	James Ross	185	19.1x208	600	11,450	3,500	14,950	2,000	P	
Charles S. Macdonald and Charles R. Wilson	"	187	19.1x208	600	11,450	3,000	14,450	2,000	P	
Ontario Furniture Co.	Neil McEachren	189	16.6x208	540	8,010	2,000	10,910	500	P	
Henry Hoosler	"	191	16.0x208	540	8,010	2,000	10,910	500	P	
John F. Scholes	"	189		600	2,400	3,000	7,380	500	P	
John F. Scholes	Over	191		60	1,880				P	
James Good	Patrick Hughes		64.6x114	80		800	1,150		P	
John F. Scholes	"						1,780		P	
Ontario Furniture Co.	"						1,880		P	
Henry Hoosler	"								P	
John H. Cook	Pt. Rear						1,150		P	
Franklin J. Samo	"	193	11x85	520	5,720	50	5,770	150	P	
John H. Cook	"	193	12x85	520	6,240	500	6,740	1,000	P	
William Orr	"	193	12x85	520	6,240	200	6,440		P	
Thomas Moffatt	"	195	19.0x85	520	10,140	500	10,640	200	P	
Private lane	"		10x85	520	5,200		5,200		S	
Thomas Claxton	Mrs. Thos. Elliott	197	21.8x98	520	11,297	800	12,097	1,500	P	
Arthur Bollard	"	199	14.1x98	520	7,324	600	7,924	700	P	

Thomas
William
Robert
Toronto
Charles
Vacant
Various
Private
James C
Vacant
George
William
Benjamin
Vacant
James
George
Roger
Thomas
Robert
Thomas
James
William
John B
James
Richard
John A
John M
Edward
Lincol
John I
Vacant
John S
Henry
Arthur
Freder
William
Henry
Frank
John I
Samuel
James
John I
Robert
John
Annie
Charles
David
William
Elizabeth
Max
Benjamin
William
John
Louis
Colton
Ann
John
George
William
Eric
Robert
Edw
Sidm
G.
W
Nor
Ada
Jose
Tho
Her
Fra
be
Wa
Fra

Value	Occupant's Income	Pub. Sch. P. & Sep. Sch. B.	OCCUPANT.	OWNER.	Street or Lot No.	Size of Lot.	Rate per foot.	Value of Land.	Value of Buildings	Total Value.	Occupant's Income.	Pub. Sch. P. & Sep. Sch. B.
174		P	Thomas Claxton	Mrs. Thos. Elliott; Thomas Claxton, Lessee, Lane Rear		10.8x98	590	5,547		5,547		P
174		P	William McNeill	Mrs. Thos. Elliott		46.6x120	80	3,720	100	3,820	150	P
174	350	P	Robert Platts	John E. Thompson	201	18.3x91	520	9,490	4,300	9,500	500	P
225		P	Toronto Gas Stove Co.									P
225		P	Charles A. Pearson		203	20x122	590	10,600	5,400	10,500	1,000	P
225		P	Vacant office	Rear	203						600	P
225		P	Various tenants	Over	203						9,190	P
281		P	Private lane	Rear		7x122	530	3,710		3,710		P
197	600	P	James Cruickshank		3	18.8x65	60	1,000	1,000	2,000	300	P
197	600	P	Vacant building	Rear	7	17.6x65	60	1,060	1,000	2,050		P
225		P	George Hogg		9	10x65	60	960	1,000	1,960		P
225		P	William Beasley	Rear	15	16.8x65	60	1,000	1,000	2,000		P
281		P	Benjamin Beasley	Rear	19	16.9x65	60	1,005	1,000	2,005		P
304	150	P	Vacant store	Rear	21	19.9x65	60	1,005	1,000	2,005	300	P
261		P	James Dixon		205	17.2x122	530	9,699	800	9,699		P
384		P	George Rogers and James Rogers		206 1/2	17x122	530	9,010	700	9,710	600	P
189	1,000	P	Thomas McIntosh	John Flsken	207	15.10x122	530	8,392	2,400	10,792	600	P
1,000	5,000	P		Estate of Wm. Cawthra; Wm. D. McIntosh, Lessee.	209	12.6x122	530	6,625	1,400	8,025	800	P
600		P	Robert Parker		2004	12.3x40	400	4,900	950	5,850	600	P
1,100		P	Thomas McIntosh		2094	12.3x62	130	1,604	450	2,450		P
792	10,000	P	James Bonner	Columbus H. Greene	211	18.6x66	400	7,400	1,150	8,550	800	P
700		P	James Perry		213	19x66	400	7,300	1,150	8,750	400	P
1,200		P	William B. Chin		215	10x122	530	5,300	500	6,800		P
600		P	John B. Cook		217	40x122	530	21,200	3,000	24,200	3,000	P
1,000		P		Rear		37.6x56	65	2,438	1,400	3,838		P
500		P		Over	211	37.6x56	65	2,438	1,200	3,638		P
1,000	1,500	P	James Langdon	John E. Thompson	219	22.9x86	490	11,148	5,000	11,000	400	P
1,900	1,500	P	Richard Baker		221	22.6x86	575	12,938	5,000	12,000		P
1,500		P	John A. Hertz	Over	221					5,543	1,000	S
1,500		P	John M. Crowley	Over	219					5,543		P
2,000	2,000	P	Edward C. Warnica and Lincoln Warnica	Samuel W. Warnica	223	24.3x30	300	7,275	1,000	8,275	600	P
1,000	1,000	P	John Dixon		225	14.9x30	250	3,688	500	4,188	500	P
375	300	P	Vacant store		227	10.9x30	250	2,088	230	2,338		P
763	300	P			229	10.9x30	250	2,688	250	2,938		P
975		P	John Symons	George Pears	231	25.3x121	425	10,732	500	11,232	800	P
383	3,000	P	Henry Pierce		233	25x121	425	10,625	500	11,125	1,000	P
900	750	P	Arthur D. Campbell		235	25x121	425	10,625	450	11,075	500	P
300		P	Frederick Fuerst	James Hewlett	237	25x121	425	10,625	3,000	13,625	500	P
900	2,500	P	William G. Mills	Jeremiah Iredale, Wm. Iredale and Ishmael Iredale, Jr.	237 1/2	8.3x46.3	300	2,475	50	2,525	150	P
700		P	Henry Stone		237 1/2	8.3x49.9	100	825		825		P
900	5,000	P	Frank Sanagan	Ishmael Iredale, sr.	239	21.8x121	425	9,209	1,400	10,609	300	P
780	4,000	P	John Fletcher	Over	241	20.8x121	425	8,519	1,200	9,500	200	P
400		P	Samuel Howarth	John Howarth, sr.	243	25x121	425	10,625	3,000	13,625	2,000	P
663		P	James Sinclair	John Sinclair, sr.	245	12.6x121	425	5,313	1,200	6,513	400	P
1,800		P	John Sinclair, jr.	Hugh Scott and Thomas Walsley	245	12.6x121	425	5,313	1,200	6,513	900	P
500		P	John D. Coulter		247	18.5x121	425	7,829	3,500	11,329	800	P
300		P	Annie Stevens		249	13.4x121	425	5,067	2,700	5,367	300	P
850		P	Charles Meredith	Estate of John W. Drummond	253	25.3x121	425	7,829	3,500	11,329	1,500	P
500		P	David Pontice		257	12.4x121	425	5,242	1,400	6,642	400	P
850		P	William J. Lugadin		259	12.4x121	425	5,242	1,400	6,642	800	P
967	2,000	P	Elizabeth Faircloth and Mary Faircloth	Harriett Burgess	261	12.4x121	425	5,242	1,400	6,642	400	P
200		P	Benjamin Chapman	Benjamin Jones	261 1/2	12.4x121	425	5,242	1,200	6,442	700	P
1,200		P	William C. Fidge	Mary Jones	263	12.3x121	425	5,207	1,300	6,507	300	P
1,000		P	William Cross		265	12.5x121	425	5,277	1,300	6,577	150	P
1,000		P	John F. Morrish		267	15x121	425	6,375	1,800	7,975	400	P
1,000		P	Louis Equi		269	14.9x121	425	6,269	1,600	7,869	1,000	P
1,000		P	William Challenger		271	17.0x121	420	7,644	1,700	9,244	400	P
1,000		P	Colin Skinner		273	17.10x121	425	7,580	1,700	9,280	300	P
1,000		P	Ann Baker		275	17.10x121	425	7,580	1,700	9,280	400	P
1,000		P	Vacant store		277	18x121	425	7,630	1,700	9,330		P
1,000		P	William C. Murray	Caroline L. Morphy	279	18.9x89	380	7,650	4,800	11,550	1,000	P
1,000		P	John McIntosh		281	18.3x61.3	285	5,202	3,700	8,902	2,000	P
110	500	P	Erl Whaley and George C. Royce		283	24.2x61.3	320	7,734	6,000	9,234	4,000	P
110	500	P	Edward Fisher	Over	281					4,500		P
180	500	P		Rear	281	28.3x42.5	60	1,695	3,300	4,995		P
50		P	Sidney J. Davis and Chas. G. Davis	Margaret Henderson	285	21x89.9	400	8,400	3,300	11,700	2,000	P
50		P	Janet Brydon and Annie Walker		285 1/2	12.0x89.9	325	4,144	1,250	5,394	300	P
50		P	Nora Kingsley		287	13.8x89.9	325	4,225	1,250	5,475	400	P
50		P	Adam Borrowman		289	13.2x89.9	325	4,415	1,350	5,765		P
70		P	Joseph Fletcher	Charlotte Patterson	291	16.8x128	350	5,834	800	6,634	800	P
70		P	Thomas E. Perkins		293	10.6x128	350	5,775	750	6,525	1,000	P
150		P		Rear	293					400		P
1,000		P	Henry H. Austin	Thos. E. Perkins	293					400		P
200		P	Frank Spooner and Elizabeth Spooner	Alexander Patterson	295	10.10x128	350	5,892	1,500	7,392	4,000	P
1,500		P	Walter Brown	Edward Hunter	297	15.5x128	350	5,396	700	6,096	100	P
700		P	Frank Moses		299	15x128	350	5,260	700	5,960	100	P
700		P			301	20.6x128	350	7,175	600	7,775	1,500	P

OCCUPANT.	OWNER.	Street or Lot No.	Size of Lot.	Rate per foot.	Value of Land.	Value of Buildings.	Total Value.	Occupant's Income.	Pub. Sch. P. Sep. Sch. S.
William D. Folkin	Estate of Joseph Sheard	303	16.11x128	350	5,121	1,550	7,471	400	P P
Vacant store	"	305	16.6x128	350	5,775	1,500	7,275	150	P P
Thomas W. Barber	"	307	16.11x128	350	5,921	1,550	7,471	250	P P
Mary Humphrey	John Morrison	309	17.10x128	350	6,242	1,100	7,342	1,500	P P
Dominion Tea Co., John Crichton	"	311	13.3x128	350	4,784	1,000	5,784	500	P P
William L. Murray	Isabella Murray and James Murray	313	19x128	350	5,750	1,500	7,250	700	P P
Edward J. Edmunds	Laura M. Morris	315	25x128	350	8,750	1,600	10,350	1,500	P P
Ernest G. Rust	Henry Cawthra, Jos. Cawthra and Wm. Mulock	317	25.6x128	350	9,925	1,600	10,525	1,000	P P
Alexander Thompson	Alexander Hunter	319	25x128	350	8,750	1,200	9,950	400	P P
John C. Brady	"	321	25x128	350	8,750	1,000	9,750	1,000	P P
Charles Bragg	Estate of Joseph Sheard	323	27x128	350	9,450	200	9,650	300	P P
Thomas Hoskin	"	325	23.2x128	350	8,108	170	8,278	600	P P
Frederic J. Cook	Watson Estate	327	25x128	350	8,750	1,100	9,850	400	P P
Henry G. Mabus and Michael A. Murphy	Estate of Geo. Murphy	329	12.6x128	350	4,375	250	4,625	250	P P
Alfred R. Taylor	"	329A	12.6x128	350	4,375	250	4,625	250	P P
James Ewing	William H. C. Kerr	331	24x128	350	8,400	2,600	11,000	700	P P
Henry Norris	Henry Morris and Agnes Munro	333	26x128	350	9,100	500	9,600	800	P P
Charles Zurhorst	William Reynolds	335	18.3x110	330	6,023	2,600	8,623	600	P P
Charles W. Dennis	"	337	17.6x110	330	5,775	2,600	8,375	600	P P
Benjamin D. Humphrey	"	339	9.8x110	330	3,190	1,200	4,390	500	P P
Julius A. Humphrey	"	339	9.8x110	330	3,190	1,200	4,390	500	P P
James Humphrey	"	339	9.8x110	330	3,190	1,200	4,390	500	P P
Richard Dissetto	" Over	341	14.7x110	400	5,834	4,600	10,434	2,000	S S
James Stewart	James Stewart	341	20.6x128	400	8,200	6,500	14,700	1,500	P P
Thomas O'Brien	Austin Werden	343	20x128	340	8,800	2,600	9,400	500	P P
William J. Lloyd	Shadrach Fawkes	345	20.6x128	340	6,970	2,600	9,570	1,200	P P
Alexander Millard	"	347	25.6x128	340	8,070	2,600	11,570	3,000	P P
William H. Stone	William H. Stone	349	24.10x128	340	8,414	3,000	11,414	1,000	P P
Baldwin Jackes	James Eyes	351	21.5x128	340	7,335	1,600	8,935	1,000	P P
Thomas Durman	" Over	351	21.5x128	340	7,335	1,600	8,935	1,000	P P
Frank Porter	Estate of Geo. Sparrow	353	14x128	340	8,700	2,000	10,700	800	P P
William B. Oxley	" Over	353	14x128	340	8,700	2,000	10,700	800	P P
Archibald Macdonald	Estate of W. H. Sparrow	355	14x128	340	4,760	2,000	6,760	1,000	P P
Sarah Miller	James French	355A	25.4x128	340	8,014	800	8,814	400	P P
George H. Doherty	"	355	25.4x128	340	8,014	800	8,814	400	P P
Henry W. Simpson	"	357	12.9x128	340	4,335	400	4,735	300	P P
William H. Evans	"	357A	12.9x128	340	4,250	400	4,650	400	P P
Caleo H. Dunning	James Eyes	359	25.2x128	340	8,537	650	9,207	500	P P
William O. Littleford	Elizabeth Murphy and Wm. J. Murphy	361	12.9x128	340	4,335	300	4,635	100	P P
William J. Murphy	"	361	12.9x128	340	4,335	400	4,735	200	P P
Thomas Miller	Richard S. Williams	363	25.3x128	340	8,727	1,500	10,227	300	P P
Albert J. King	"	365	12.3x128	340	4,185	700	4,885	300	P P
Woo Kee	"	365	12.3x128	340	4,185	800	4,985	300	P P
William E. Stroud	Matilda Lumbers	367	19.6x128	340	6,030	1,500	7,530	1,500	P P
Alfred Sauges	" Over	367	19.6x128	340	6,030	1,500	7,530	1,500	P P
Anthony Bell	John P. Cooper	369	15.6x128	340	5,270	1,650	6,920	400	P P
James McArthur	"	371	15.4x128	340	5,199	1,750	6,949	500	P P
Samuel Oldham	Eli J. Barrick	373	16.6x128	340	5,010	900	5,910	300	P P
John R. Grant	"	375	16.6x128	340	5,010	1,100	6,110	300	P P
Wilber Eddy	Sarah E. Cuthbert	377	16.6x92	340	5,010	900	5,910	100	P P
George Ewing	Mary Bell	379	17x128	340	5,780	900	6,680	500	P P
Francis Sawdon	"	381	17x128	340	5,780	900	6,680	200	P P
Thomas Francis	"	383	17x128	340	5,780	650	6,430	200	P P
Vacant lot	William H. C. Kerr	385	107.4x128	350	37,567	..	37,567	..	P P
William P. Arnall and William W. Arnall	"	397	16.6x110.6	400	6,600	900	7,200	500	P P
George P. Beasley	"	397A	13.3x110.6	300	3,975	400	4,375	400	P P
Henry Hooper	"	399	10.3x110.6	300	3,075	75	3,150	100	P P
Harry Gardiner	"	399A	10.3x110.6	300	3,075	75	3,150	100	P P
Robert Green	Richard S. Williams	401	17.6x110.6	300	5,250	2,300	7,550	700	P P
John Wright	"	403	16.3x110.6	300	4,875	2,100	6,975	1,500	P P
Wing Tai	"	405	12x110	300	5,150	2,800	7,450	2,000	P P
Frankie Arnall	"	407	12x110	300	3,930	2,000	5,930	250	P P
Elias Rogers	"	409	13x100	300	3,900	2,000	5,900	800	P P
Henry Slight	Henry Slight	411	30x100	300	9,000	1,000	10,000	800	P P
Thomas Jenkins	Toronto Real Estate and Investment Co.	413	28.2x110.6	300	8,450	25	8,475	..	P P
Vacant store	Trustees Y. M. C. A.	415	5,500	..	P P
Young Men's Christian Association	"	415	5,500	..	P P
William McCulloch	At Y. M. C. A.	417	68.1x196.6	350	23,830	60,000	43,317	exmt	..
Wellwood M. McMillan	Trustees Y. M. C. A.	413	5,500	1,000	P P
George S. Sexsmith	"	415	6,800	400	P P
George Pearsall	Estate of Joseph Sheard	417	20.10x104	300	6,250	800	7,050	1,000	P P
John Westren	"	419	12.9x104	250	3,188	1,000	4,188	500	P P
Levina Lumbers	"	419	12.1x104	250	3,021	1,000	4,021	100	P P
Levi Taylor	"	421	12.1x104	250	3,021	1,000	4,021	100	P P
Morris Aarons	Matthew Sheard	423	12.9x104	250	3,188	1,000	4,188	500	P P
Wendell W. Merrill	"	423A	12.8x104	250	3,167	2,600	5,767	900	P P
Vacant store	"	425	12.7x104	250	3,146	2,600	5,746	150	P P
Annie Booth	"	425A	12.7x104	250	3,146	2,600	5,746	100	P P
Louisa A. Stackhouse	"	427	12.7x104	250	3,146	2,600	5,746	200	P P
Mary E. Cottingham	"	427A	12.7x104	250	3,146	2,600	5,746	200	P P
Vacant store	George Sheard	429	20.6x104	300	6,150	5,000	11,150	..	P P

Vacant
Martin
Eliza M
Joshua
Cather
Isidore
John H
James
Herber
John O
James
Elizabeth
Robert
William
Andrew
Alexan
John P
Harry
James
James
John H
Samue
Joseph
Amelia
Beatric
Willia
Henry
Willa
Vacant
John A
John A
Unfin
Sarah
Maria
Unfin
John
Sidn
Vacan
George
Chas
Hymen
Freden
Harry
Herbe
Henry
Louis
Henry
Vacan
Henry
Thom
James
Vacan
Roben
Franc
Hal
David
Willia
Flora
George
G or
Wama
James
John
Robe
Thom
Willi
Unfin
James
Mori
Vaca
John
Thom
Vaca
Vaca
Thor
Vaca
Vaca
John
Willi
John

Total Value.	Occupant's Income.	Pub.Sch. P. (Sep. Sch. S.)	OCCUPANT.	OWNER.	Street or Lot No.	Size of Lot	Rate per foot.	Value of Land.	Value of Buildings.	Total Value.	Occupant's Income.	Pub.Sch. P. (Sep. Sch. S.)
7,471	400	P	Vacant store	George Sheard	Over 429					1,208		P
7,375	400	P			Rear 429				2,950		P	
7,471	150	P	Martin McMillan	William J. McCormack	431	26.5x106	300	7,575	2,350	6,000	1,000	P
7,342	2,300	P	Eliza McCormack	"	Over 431					3,325		P
5,784	500	P	Joshua C. Moore	"	433	21.3x106	250	5,313	1,600	4,600	1,000	P
7,250	700	P	Catharine Thring	"	Over 433					2,313		P
10,350	1,500	P	Iddore Miller	Richard S. Williams	435	22x106	250	5,600	1,350	4,210	500	P
10,525	1,000	P	John H. McLean	"	Over 435					1,320		P
9,950	400	P	James Winters	"	Over 435					1,320		P
9,750	1,000	P	Herbert C. Symons	"	437	21.8x106	250	5,417	850	6,267	250	P
9,650	300	P	John Cottle	"	Over 437					850	800	P
8,259	600	P	James W. Brownlow	C. A. Mitchell, H. E. Mitchell and Rev. G. A. Mitchell	439	21.8x106	250	5,417	850	6,267	800	P
8,950	400	P	Elizabeth C. Fenner	"	441	14.6x109	250	3,625	2,000	5,625	300	P
4,625		P	Robert Haslitt	"	Over 441					4,338		P
4,025		P	William H. Callaghan	"	441	17.9x109	250	4,438	2,500	6,938		P
11,000	700	P	Andrew Jeffrey	C. A. Mitchell, H. E. Mitchell and Rev. G. A. Mitchell	441	21.9x109	310	6,743	3,400	7,000	4,600	P
9,000	800	P	Alexander Brown	John R. Aikens	443	22.10x114	310	7,079	2,000	9,079	2,900	P
8,623	600	P	John P. Mill	Harry Webb	445	17.0x116	250	4,375	1,650	6,025	800	P
8,375		P	Harry Webb	"	445	25.6x114	250	6,375	3,500	9,875	1,500	P
4,300	500	P	Harry Barker	At Harry Webb's	447	23.6x114	250	5,875	5,600	11,375	5,000	P
10,434	2,000	P	James H. McMullen and Janie Morrison	James Crowther, jr.	449	22x114	250	5,500	3,100	8,600	1,000	P
10,470	1,500	P	John B. Davison	"	451	25x114	250	6,250	2,950	9,200	1,000	P
9,400	500	P	Samuel Hinder	"	455	34x114	250	8,500	600	8,100	600	P
9,570	1,200	P	Joseph F. Gibson	Ann Gibson	455	13x104	250	3,250	600	3,850	400	P
11,570	3,000	P	Amelia Meredith	"	457	13x104	250	3,250	350	3,600	100	P
10,444	3,000	P	Beatrice Klein	"	459	13x104	250	3,250	350	3,600	350	P
8,745	1,000	P	William Hill	James Crowther, jr.	461	19.4x104	250	4,834	850	5,684	400	P
2,520	800	P	Henry A. Knowles	"	463	19.5x104	250	4,854	850	4,104	1,000	P
2,300	800	P	William F. Elliott	"	Over 463					1,000		P
8,760	1,000	P	Vacant store	"	465	17x74	220	3,740	200	3,940		P
8,214	400	P	Hang Lee	"	467	17x74	220	3,740	200	3,940	350	P
1,200	300	P	John A. Mutter	"	469	18x74	275	4,950	200	5,150	600	P
4,735	300	P	Unfinished building	Frederick Sole		17.0x128	300	6,250	400	5,650		P
4,650	400	P	Sarah Moody	John Turner, sr.	473	13x82.6	250	2,850	200	2,450		P
9,207	500	P	Marla Hutchinson	"	475	13x82.6	230	2,900	600	3,490		P
7,900	100	P	Unfinished building	"		13x82.6	230	2,900	800	3,790		P
10,227	300	P	John Turner, sr., and Sidney Turner, sr.	"	Rear 473	52x47.6	20	1,040	2,300	3,340	1,000	P
4,835	100	P	Vacant store	"	475	13x130	250	3,250	1,400	4,650		P
4,965	350	P	George W. Harrington and Charles A. Harrington	Robert Thompson	479	13x130	250	3,250	1,300	4,450	800	P
7,000	1,500	P	Hyon P. Waller	Frederick Sole	481	13x130	250	3,250	1,300	4,450	800	P
1,130		P	Harry Pim	Henry Pim	483	26x130	250	6,500	1,900	8,400	600	P
6,920	400	P	Herbert Tolchard	"	485	20.6x130	250	5,125	600	5,725	300	P
6,510	300	P	Henry Pim	"	Rear 485					200	500	P
6,710	300	P	Louis Blumberg	"	487	16x130	250	4,000	600	4,600	500	P
6,510	100	P	Henry Bell	Henry A. Knowles	489	16x82	230	3,680	100	3,780	200	P
6,680	500	P	Vacant lot	"		30x82	230	3,680		8,900		P
6,680	500	P	Henry Warren	"	493	30x82	275	6,325	1,100	7,425	1,000	P
6,430	200	P	Thomas G. Corrigan	George Pears	495	24.9x130	300	7,425	5,000	12,425	1,500	P
37,567		P	James Wilson	James Wilson	497	13.6x130	225	3,038	1,400	4,438	2,500	P
7,200	500	P	Vacant lot	At James Wilson's	499	14x130	225	3,153	1,450	4,000		P
4,375	400	P	Robert Darley	"							350	P
3,150	100	P	Francis Hall and John S. Hall	Charles Sheard	501	18x130	225	4,050	1,000	5,050	600	P
7,550	700	P	David Plews	David Plews	503	34x130	225	7,650	700	8,350	2,000	P
6,975	1,600	P	William Symons	George Pears	505	15.9x130	225	3,544	2,200	5,744	800	P
7,450	2,000	P	Flora M. Ordner	"	507	15.4x130	225	3,450	2,200	5,650	100	P
5,000	250	P	George Webster	"	507	15.4x130	225	3,450	2,200	5,650	500	P
5,900	800	P	G orse Dann	"	509	15.4x130	225	3,450	2,200	5,650	500	P
10,000		P	James W. Black	"	509	15.9x130	225	3,544	2,200	1,900	100	P
8,475		P	James Stonehouse	"	509					1,900		P
5,500		P	John Brick	"	Over 509					1,944		P
13,317	exmt	P	Robert Parish	Robert J. McKee	511	13.3x130	225	2,982	450	3,432		P
25,000	1,200	P	Thomas Johnston	"	513	13.3x130	225	2,982	450	3,432	100	P
5,500	1,000	P	William Williams	Estate of J McKee	515	25.6x130	225	5,738	900	6,638	700	P
7,050	1,000	P	Unfinished store	William Briggs		13.4x85	170	2,267	300	2,567		P
4,138	500	P	James G. Gibson	"		12.5x85	170	2,111	300	2,411		P
4,021	100	P	Morton F. Hill	George Pears	523	14.9x85	170	2,508	800	3,308		P
4,188		P	Vacant store	"	525	14.9x85	200	2,950	800	3,750	900	P
5,767	600	P	Vacant house	Thomas Clayton	527	24x130	250	6,000	5,500	11,500		P
5,767	150	P	John Irwin	"	529	24.9x130	300	4,950	2,400	7,350		P
5,746	100	P	Thomas Clayton	Harry Webb	531	22.6x130	200	4,500	2,000	6,700	600	P
5,746	300	P	Vacant store	"	533	22.6x130	200	4,500	3,750	8,250	600	P
5,746	200	P	Vacant house	Laura M. Morris	535	25.6x130	300	4,500	3,050	7,550		P
7,000		P	Vacant lot	Hon. Jas. C. Aikins	539	54.6x130	200	10,900	1,500	12,400		P
5,746	800	P	Thomas Fisher	"		130.9x179	210	27,458		27,458		P
5,746	100	P	Vacant house	"	553	Land above			250	250	1,200	P
5,746	200	P	Vacant store	Harry Webb	555	32x179	300	9,600	1,000	10,800		P
7,000		P	John Reid	D. McKay; Toronto Land & Invest. Co., Lessees	567	70.6x130	250	17,625	3,000	21,125		P
		P	William L. Dossett and John H. Hopkins	"	561	15.6x115	200	3,100	3,000	6,100		P
		P		"	563	14.8x115	200	2,994	3,000	5,994		P
		P		"	565	14.8x115	200	2,994	3,000	5,994		P

OCCUPANT.	OWNER.	Street or Lot No.	Size of Lot.	Rate per foot.	Value of Land.	Value of Buildings	Total Value.	Occupant's Income.	Pub. Sch. P. S.	Pub. Sch. S. S.
George W. Cooley	D. McKay; Toronto Land & Invest. Co., Lessees	567	14.9x116	200	2,950	3,000	5,950	1,000		
Vacant store	"	530	14.9x115	200	2,950	3,000	5,950			
	"	564	16.8x115	200	3,334	3,000	6,334			
Vacant lot	Donald McKay		189x115	200	37,800		37,800			
	"		33x115	200	6,000		6,000			
Donald McKay	"	577	3 1/2 acres	6,000	19,500	5,500	28,000	2,274		
John Stitt	James Stitt	593	80x220	225	18,000	1,500	9,750			
	"	593	At				9,750			
Vacant land	Donald McKay		80x270	50	4,000		4,000			
George Gould	James S. Loyell and George Matheson	500	101x112.6	200	20,200	3,500	23,700			P
Joseph Clark, Thos. Clark, Renton Clark and Wm. Clark	Alexander Patterson, sr.	601	19.8x100	200	3,934	3,900	7,834	1,400		P
Thomas Hook	"	608	14.6x100	170	2,405	2,700	5,105	300		P
Vacant store	"	605	14.6x100	170	2,405	2,700	5,105			P
"	"	607	14.6x100	170	2,405	2,700	5,105			P
"	"	609	14.6x100	170	2,405	2,700	5,105			P
"	"	611	14.6x100	170	2,405	2,700	5,105			P
"	"	613	14.6x100	170	2,451	2,700	5,151			P
John Pringle	Arthur Wickson	617	35.5x150	190	6,730	30	6,760			P
Thomas Crow	Frederick Doane	610	30x150	190	5,700	2,000	5,800	400		P
Vacant hall	"	619	Over				1,900			P
Frederick Doane	"	621	60x150	190	9,500	3,500	13,000	3,000		P
Vacant lot	James K. Kerr		93x110	200	18,000		18,000			P
Charles J. Thomas	Estate of W. H. Sparrow	639	25x90	190	4,750	2,600	7,350	600		P
Robert Jordan	"	641	16.6x90	150	2,475	1,800	4,275	700		P
Vacant store	"	643	16.6x90	150	2,475	1,800	4,275			P
	"	645	16.6x90	150	2,475	1,800	4,275			P
	"	647	16.6x90	150	2,475	1,800	4,275			P
Robert Brown, jr., John Eustes and John Weston	John Weston	649	24x138	175	4,200	3,550	7,750	2,600		P
Alfred Singer, Albert Singer, Alex. Singer and Frankland W. Singer	"	651	25.5x138	175	4,448	3,500	7,948	3,500		P
	"	653	25.5x138	175	4,448	3,500	7,948			P
Henry Salmon	William Wilson	655	16.8x120	100	2,607	2,500	5,107	150		P
Vacant store	"	657	16.8x120	100	2,607	2,500	5,107			P
Thos. J. Newton	"	659	16.8x120	100	2,607	2,500	5,107			P
Vacant lot	Joseph Jackes		30x120	160	4,800		4,800			P
Thomas Stead	"	665	23x120	160	3,680	100	3,780			P
Alexander Findlay	"	667	22x120	160	3,520	100	3,620			P
Thomas Stead	"		25.6x120	160	4,080	100	4,180			P
Samuel Ruthven	John W. Klinck	671	16x120	160	2,500	2,000	4,500	1,000		P
	"	673	16x120	200	3,200	2,000	5,200			P
Bernard McCarten	Bernard McCarten	675	14.3x100	260	2,850	150	3,000	100		P
	"	677	10.4x108	160	1,650	100	1,650	100		P
Thomas Doyle	"	679	10.6x108	150	1,575	130	1,705	150		P
Charles Brownlee	"	681	15.8x108	150	2,375	130	2,505	150		P
Joshua Arnold	"	683	10.6x108	150	1,575	100	1,675			P
Frederick Elphic and Arthur N. Smith	Estate of Henry B. Morphy	685	12.6x108	150	1,875	520	2,395			P
William H. Holl	"	687	12.6x108	150	1,875	650	2,525	100		P
David Startup	"	689	12.6x108	150	1,875	650	2,525	400		P
Matthew McMastor	Estate of George Morphy	691	12.6x108	160	1,875	650	2,525			P
John Hannigan	"	693	12.6x108	150	1,875	650	2,525	500		P
James H. Jackson	"	695	12.6x108	150	1,875	650	2,525	100		P
John J. Dever	"	697	12.6x108	160	1,875	650	2,525	200		P
Thomas H. George	Estate of John Lyons	699	15x118	150	2,250	1,800	4,050	700		P
George F. Beard	"	701	15x118	150	2,250	1,800	4,050	200		P
William J. Randall	"	703	15x118	160	2,250	1,800	4,050			P
Vacant store	"	705	15x118	160	2,250	1,800	4,050			P
George Messer	J. K. Kerr	707	16.6x118	200	3,510	450	3,960	100		P
Francis W. Johnson	William Ramsay	709	28.10x119	170	4,562	2,750	7,312	800		P
George Thompson	John R. Atkins	711	20.6x119	150	3,075	2,000	5,075	150		P
Francis Simpson	"	713	16.4x119	150	2,430	1,800	4,230	600		P
John Hackett	"	715	17.2x119	150	2,575	2,000	4,575			P
Arthur Porter	Thomas Smith	717	22.9x150	175	3,952	1,900	5,852	400		P
Mary E. Coles	John Wickson	719	39.3x150	175	6,869	2,000	8,869	400		P
	"	721								P
Edmund Wheatley	George F. Lott	723	14x150	175	2,450	500	2,950			P
Vacant store	"	725	14x150	175	2,450	500	2,950			P
	"	727	14x150	175	2,450	500	2,950			P
Vacant lot	"	729	14x150	175	2,450	500	2,950			P
	"	731								P
Mansell B. Jackson	Mansell B. Jackson	733	Over				3,000			P
George Noble	"	735	21.6x150	175	3,763	3,000	5,263	1,000		P
Alexander Weir	"	737	21.6x150	175	3,763	3,000	5,263	800		P
Robert Higgins	"	739	22x91	200	4,400	3,000	7,400	800		P
YONGE STREET LANE—WEST SIDE, SOUTH END.										
Sarah E. Cuthbert	Sarah E. Cuthbert		16.6x38	20	330	150	480			P
YONGE STREET LANE—EAST SIDE, SOUTH END.										
William Warwick	Julia Chisholm		46x48	10	460	132	592			P
VICTORIA STREET—WEST SIDE, SOUTH END.										
Vacant lot	Freshold Loan and Savings Co.		124.3x55.9	250	\$1,063		\$1,063			P

Willi
John
Henry
ney
Clara
Rie
Arth
Edwa
Fran
Alex
Robe
Hen
Peter
John
Abne
Thom
Samu
Willi
Jame
Georg
Rach
Loui
John
Thom
Kenn
Tho
Georg
Robe
Danle
and
Unfin
Hallw
Unfin
Joe B
Charle
H.
Bod
Ambr
Charle
H.
Bod
Steph
Vacan
Robe
Thom
Neil H
Belind
Henry
Robe
Alber
Christ
Thom
Timot
Josep
Rose
Vacan
John
John
Georg
Eliza
James
Edwa
Jame
Alexa
Willi
Kate
Patri
Henry
Kend
Elcha
James
Willi
Thom
Franc
Marge
Wale
Mary
Robe

Total Value.	Occupant's Income.	Pub Sch. P. Sep. Sch. S.	OCCUPANT.	OWNER	Street or Lot No.	Size of Lot.	Rate per foot.	Value of Land.	Value of Buildings.	Total Value.	Occupant's Income.	Pub Sch. P. Sep. Sch. S.
5,950	1,000	P	William H. Best	Thomas Best	16	17.6x55	250	4,575	6,000	5,900		P
5,950		P	John G. Holmes	"	16	23.6x155	350	8,225				P
6,134		P	Henry C. Fortier and Sidney Small	"	18					5,000	700	P
37,800	2,274	P	Clarence J. McCuaig and Riensl Mainwaring	"	18					6,000	1,200	P
6,600		P	Arthur W. Burk	"	At					3,900	400	P
28,000		P	Edward A. Forster	"	Over						400	P
9,750		P	Frank Baby	"	18						400	P
9,750		P	Alexander McLean	"	18						350	P
4,000		P	Alexander B. McBride	"	18						350	P
23,700		P	Robert J. Edwards and Henry J. Webster	"	18						1,200	P
7,834	1,400	P	Peter Small	Joseph Davies	25	20x100	250	5,000	1,000	6,000	1,500	P
5,165	300	P	John R. E. Winters	"	30	20x100	250	5,000	1,000	6,000	600	P
5,165		P	Abner J. Arnold	"	At						400	P
5,165		P	Thomas E. Washington	"	At						350	P
5,165		P	Samuel Bakor	"	At						350	P
5,165		P	William Medland	"	At						400	P
6,780	400	P	James B. Hall	"	Over						400	P
5,800		P	George H. Smith	"	Over						1,000	P
13,000	3,000	P	Rachel Donnelly	Rachel Donnelly	32	29.6x100	250	7,375	400	5,900		P
7,950	500	P	Loui Des Roches	"	Rear					1,475		P
4,275	700	P	John H. Boyle	John E. Thompson	34	13x33	100	1,300	400	850	500	P
4,275		P	Thomas Hanscombe	"	At					850		P
7,750	2,600	P	Kenneth Murdoch and Thomas Wilson	"	36	12x33	100	1,200	400	1,600	1,200	P
7,948	3,500	P	George F. Oakley	"	38	12x33	100	1,200	400	1,600	300	P
5,167	150	P	Robert A. Gilmor	"	40	12x33	100	1,200	400	1,600	150	P
5,167		P	Daniel Haggart, Jas. Duff and Thomas Harris	"	42	12x33	100	1,200	400	1,600		P
4,900		P	Unfinished store	George Hardy	100	13.3x42.9	100	1,325	700	2,025		P
3,780		P	Hallway	"	100	11.6x17.9	100	1,150	700	1,850		P
3,620		P	Unfinished store	"	100	5.5x42.9	100	542		542		P
4,190		P	Unfinished store	"	100	11x42.9	100	1,100	700	1,800		P
4,500		P	Unfinished store	"	100	12.5x42.9	100	1,242	700	1,942		P
5,200		P	Unfinished store	"	100	12.8x42.9	100	1,267	700	1,967		P
3,000	100	P	Joe B. Stringer	James K. Kerr	68	13x56	60	780	475	1,255	500	P
3,650		P	Charles Shipway, Thomas H. Shipway and John Bodley	"	70	13x56	60	780	475	1,255	2,000	P
1,675	100	P	Ambrose Arnot	"	72	13x56	60	780	475	1,255		P
2,505	150	P	Charles Shipway, Thomas H. Shipway and John Bodley	"	74	13x56	60	780	475	1,255	150	P
2,395		P	Stephen Parsons	"	76	13x56	60	780	475	1,255		P
2,525	100	P	Vacant house	"	78	16.7x56	60	985	1,125	2,120		P
2,525	400	P	Robert Rhodes	Land Security Co.	80	16.2x56	60	970	1,100	2,070		P
2,525	500	P	Thomas Smyth	"	82	16.2x56	60	970	1,100	2,070		P
2,525	600	P	Neil Beaton	Neil McEachern	84	16.7x56	60	995	1,125	2,120		P
2,525	100	P	Belinda Elliott	"	86	19.6x56	60	1,170	1,325	2,495		P
2,525	200	P	Henry Leslie	"	88	19x56	60	1,140	1,275	2,415		P
4,050	700	P	Robert E. Turner	"	90	19.6x56	60	1,170	1,325	2,495		P
4,050	200	P	Albert Cawthorne	"	92	20x56	60	1,200	400	1,600		P
4,050		P	Christopher Graham	"	94	14x56	60	840	300	1,140		P
4,050		P	Thomas Moffatt	J. A. Strathy, H. H. Strathy and J. R. Strathy	96	15x56	30	900	300	1,200		P
3,900	100	P	Timothy Henry	"	98	18.3x56	60	1,095	400	1,495		P
7,312	800	P	Joseph Green	"	100	18.3x56	60	1,095	400	1,495		P
4,075	150	P	Rose M. Kimball	Rose M. Kimball	102	16.6x56	60	990	400	1,390		P
4,250	400	P	Vacant house	Samuel J. Dixon	104	22.3x56	60	1,035	200	1,235		P
4,750		P	John Lockhart	John Lockhart	106	18x56	60	1,080	150	1,230		P
5,352	400	P	John Shand	"	110	31.8x56	60	800	150	950		P
8,869	400	P	George Studd	William D. McIntosh	114	22.3x124	75	1,669	875	2,544		P
2,950		P	Eliza B. Smith	James Butt	116	22.3x124	75	1,669	775	2,444		P
2,950		P	James J. Murphy	"	118	22.3x124	75	1,669	775	2,444		P
3,000		P	Edward W. Vogeley	Robert S. Cuthbertson	120	26.6x120	70	1,435	725	2,160		P
5,283	1,000	P	Alexander Reed	Alexander Reed	124	20.6x120	70	1,435	725	2,160	200	P
5,283	800	P	William E. Cooper	"	130	22.9x120	70	1,593	575	2,168		P
7,400	900	P	Kate Scanlan	Kate Scanlan and Bridget Scanlan	132	22.9x120	70	1,593	700	2,293		P
480		P	Patrick Kelly	John Howarth	134	22.9x120	70	1,593	600	2,193		P
562		P	Henry Aspdon	"	136	15.6x120	70	1,085	600	1,685		P
		P	Kendall Welghill	"	138	16x120	70	1,120	600	1,720		P
		P	Richard Welghill	"	140	15x120	70	1,050	600	1,650	250	P
		P	James Dayment	"	142	15.4x120	70	1,074	963	2,037		P
		P	William H. Benfield	"	144	15.4x120	70	1,074	963	2,037		P
		P	Thomas Robinson	Austin Werden	146	25.4x320	70	1,074	963	2,037		P
		P	Francis Williams	"	148	15.4x120	70	1,074	1,063	2,137		P
		P	Margaret McEvoy	"	150	15.4x120	70	1,074	1,063	2,137		P
		P	Walter De Guerre	"	152	15.4x120	70	1,074	1,063	2,137		P
		P	Mary Hickey	"	154	15.4x120	70	1,074	1,063	2,137		P
		P	Robert Melross	John H. Benn	156	15.4x120	70	1,074	1,063	2,137		P
		P			158	15.4x120	70	1,074	1,063	2,137		P
31,063		P			160	15.4x120	70	1,074	1,063	2,137		P

OCCUPANT.	OWNER	Street or Lot No.	Size of Lot.	Rate per foot.	Value of Land.	Value of Buildings.	Total Value.	Occupant's Income.	Pub. Sch. P.	Sen. Sch. P.
George Woods	John H. Henn	162	15.4x120	70	1,074	1,063	2,137		P	P
Charles Drake	"	164	15.4x120	70	1,074	1,063	2,137		P	P
James Spence	"	166	15.4x120	70	1,074	1,063	2,137		P	P
Rebecca Hanfield	"	168	15.4x120	70	3,074	1,063	2,137		P	P
David H. Fletcher	"	170	15.4x120	70	1,074	1,063	2,137		P	P
Margaret Lyaght	Daniel M. Defoe	172	24x120	10	240	60	300		P	P
Edward J. Walsh	"	172	24x120	60	1,440	200	1,640		P	P
Vacant house	"	174	22.3x120	70	1,558	450	2,008		P	P
George Commander	Julia Chisholm	170	15.4x72	80	920	600	1,520		P	P
Vacant house	"	178	15.4x72	80	920	600	1,520		P	P
Julia Chisholm	"	180	15.4x72	80	920	600	1,520		P	P
Fred Goodwin	Arthur A. Webb and Laura Webb	190	17.6x58	45	788	550	1,338		P	P
Isabella Smith	"	192	13x58	45	720	450	1,170		P	P
Daniel Wheeler	"	194	18x58	45	720	450	1,170		P	P
Jane McLean	Samuel Smith	196	12.6x120	65	813	600	1,313		P	P
Agnes Johnston	"	198	16.10x120	65	1,100	650	1,750		P	P
Thomas J. Whiteside	"	200	16.11x120	65	1,100	650	1,750		P	P
Frank Moses	Frank Moses	202	15.4x120	65	997	1,100	2,097		P	P
William Harris	Thomas Clarkson	204	15.4x120	65	997	600	1,597		P	P
Robert Powell	Kate Scanlan and Bridget Scanlan	206	15.4x120	65	997	600	1,597		P	P
Alexander Cameron	Alexander Cameron	208	15.4x120	65	997	600	1,597		P	P
Henry Hutchison	Elizabeth O. Hutchison	210	15.4x140	65	997	650	1,647		P	P
Edward Ferris	Edward Ferris	212	15.4x92	45	696	600	1,296		P	P
Martin R. Derrick	Martin R. Derrick	214	15.6x92	45	698	600	1,298		P	P
		214	30.10x58	20	637	800	1,417		P	P
Kate E. Hogg and Mary McMillen	William Siddall	216	18x120	65	1,170	700	1,870		P	P
Peter Keeler	"	218	18x120	65	848	600	1,348		P	P
John Hall	Eugene O'Keefe	220	16.1x120	65	1,040	600	1,640		P	P
Mary Martin	"	222	15.2x120	65	986	600	1,586		P	P
John Doran	"	224	15.6x120	65	1,008	600	1,608		P	P
Morritt Kenney	Kate Scanlan and Bridget Scanlan	254	20x92	60	1,200	1,000	2,200		P	P
Robert Dixon	"	256	17.6x92	55	944	900	1,844		P	P
William H. Gourlay	"	258	17.6x92	55	944	900	1,844		P	P
George Y. Timms	George M. Hawke	260	23x126	80	1,840	2,600	3,940		P	P
Henry M. Blight	Mrs. Adam Miller	262	22.6x126	80	1,800	2,000	3,800		P	P
Keenan Clark	George Flint	264	24x126	80	1,920	2,000	3,920		P	P
Rev. William Caven	Rev. Wm. Caven	266	23.6x126	80	1,880	350	2,230		P	P
Eliza Smith	Elizabeth Smith	268	23x126	80	1,840	2,300	4,140		P	P
Mary Mahassey	Georgina Jones	270	23x126	80	1,840	2,375	4,215		P	P
María E. Walker	Mrs. Curran	272	23x126	80	1,840	2,350	4,190		P	P
Robert O'Hara	Robert O'Hara	274	23x126	80	1,840	2,600	4,340		P	P
Arthur H. Ewing	James S. Lovell and George Mathieson	276	42.6x126	80	3,400	1,250	4,650		P	P
Daniel Rose	William Elliott	280	23.2x126	80	1,854	2,000	3,854		P	P
Charles P. Sparling	"	282	23.2x126	80	1,854	2,000	3,854		P	P
David Walker	David Walker	286	78x126	80	6,240	5,600	11,740	300	P	P
Hannah Kavanagh	Hannah Kavanagh	288	30.6x126	80	2,440	3,250	5,690		P	P
Unfinished building	George M. Miller	"	15.5x126	80	1,234	700	1,934		P	P
	"	"	15.5x126	80	1,234	700	1,934		P	P
Matthew Walton	Matthew Walton	294	28.6x126	80	2,280	2,000	4,280		P	P
John T. Townsend	John T. Townsend	296	27.6x126	80	2,200	2,650	4,750		P	P
VICTORIA STREET—EAST SIDE, SOUTH END.										
Victoria Chambers	Thomas H. Ince	7	45.6x96	300	13,650	13,000	26,650		P	P
Land Security Co.	At Victoria Chambers	"	"	"	"	"	29,200		P	P
William J. Mackenzie	At Land Security Co.	"	"	"	"	"	3,000		P	P
Major George Greig	"	"	"	"	"	"	600		P	P
George G. Mackenzie	"	"	"	"	"	"	600		P	P
Robert F. Spence	"	"	"	"	"	"	600		P	P
Edward R. Greig	"	"	"	"	"	"	600		P	P
Alexander Maclean	At Victoria Chambers	"	"	"	"	"	1,000		P	P
Harry E. Causton	"	"	"	"	"	"	400		P	P
Hugh M. Graham	"	"	"	"	"	"	800		P	P
Fred. McMahon	"	"	"	"	"	"	800		P	P
James Tennant and Walter S. Tennant	"	"	"	"	"	"	3,000		P	P
William White	"	"	"	"	"	"	600		P	P
John Walde	"	"	"	"	"	"	1,600		P	P
John J. Graham and John A. Owens	"	"	"	"	"	"	700		P	P
Thomas Hislop	"	"	"	"	"	"	350		P	P
William R. Gregg	"	"	"	"	"	"	1,500		P	P
Mark Hall	"	"	"	"	"	"	1,200		P	P
Ralph L. Polk	"	"	"	"	"	"	2,000		P	P
Jacob W. Weeks	"	"	"	"	"	"	2,000		P	P
John M. Wright	"	"	"	"	"	"	2,000		P	P
George G. Kerr and John D. Breeze	Henry H. Strathy	11	19.6x44.6	205	3,998	2,000	5,998	700	P	P
Alexander Hillock	Rear No. 11	"	"	"	"	"	400		P	P
Arthur G. Strathy	Henry H. Strathy	15	19.9x44.6	250	4,938	2,600	7,438	400	P	P
James R. Strathy	Rear No. 15	"	"	"	"	"	600		P	P
John A. McBean	Over 11 and 15	"	"	"	"	"	3.0		P	P
William Knox and John Elliott	"	"	"	"	"	"	700		P	P
Joseph A. Fowler	"	"	"	"	"	"	400		P	P
Various tenants	Henry H. Strathy	"	{ 7x44.6 39.6x44.6	{ 225 20	{ 1,575 790	{ 2,000 2,000	{ 4,365 4,365		P	P

Occupant's Income. Pub. Sch. P. Pub. Sch. P. Sep. Sch. S.

Occupant's Income.	Pub. Sch. P.	Pub. Sch. P.	Sep. Sch. S.	Occupant.	Owner	Street or Lot No.	Size of Lot.	Rate per Acre.	Value of Land.	Value of Buildings.	Total Value.	Occupant's Income.	Pub. Sch. P.	Sep. Sch. S.
				Jane Wilson	Land Security Co.	17	20x88.4	300	8,700	900	9,600			
				Edward Robinson and Jno. Boyd	John Richardson; Henry W. Johnston, Lessee	19	18x88.4	250	4,000	450	4,450			
				William K. Phillips and Daniel F. Watt	John Richardson	25	11x79	250	2,750	600	3,250	1,000		
				Arthur G. Maclean and Frederick Grundy	"	27	11x79	250	2,750	600	3,250			
				Henry W. Johnston	John Richardson; Henry W. Johnston, Lessee	20	11.6x79	250	2,875	650	3,525	500		
				William F. Morphy	Over 23 to 29	23						500		
				Louis W. Hawkesworth	"	24						500		
				Francis Prott	Land Security Co.	35	46.6x87	250	11,625	25	11,650	400		
				William S. Smith	"	37	47.4x45.6	250	11,934	100	11,934			
				Edward C. Davenport	Trustees of Baptist Church	39	20.6x45	40	820	500	1,320			
				George M. Miller	George M. Miller	65	10.8x116	70	1,167	2,600	3,767	600		
				Wm. Ferguson, Robert S. Weir and Edwin Hill	"	57	10.8x116	70	1,167	2,800	3,967	0,000		
				Vacant store	Land Security Co.	59	10.8x116	70	1,167	2,800	2,600			
				Joseph Hoops	"	59								
				Henry Best	George M. Miller	61	17x116	70	1,190	800	1,990			
				John Clougherty	John Sparkhall	63	17x116	70	1,190	400	1,590			
				William Stuart	William Stuart	65	17x116	70	1,190	550	1,740			
				James Wright	James Wright	67	20x110	70	1,400	800	2,200	400		
				Alexander Brown	Melford Boulton	69	15.6x76	60	930	650	1,580			
				Thomas Somers	"	71	15.6x76	60	930	650	1,580			
				George Jones	George Jones	73	20x76	60	1,200	1,100	2,300			
				Elizabeth Spofford	James N. Kitchen	75	15x76	60	900	950	1,850			
				John Sinclair	"	77	15.6x76	60	930	1,000	1,930			
				Michael McCann	Ambrose Kent	79	17x116	70	1,190	1,200	2,390			
				James Poole	"	81	10.8x116	70	1,138	1,100	2,238			
				Charles Dixon	"	83	17x116	70	1,190	1,200	2,390			
				Arthur W. Smith	Henry C. Schofield and Percival G. Schofield	85	17x116	70	1,190	1,250	2,440			
				Robert Graham	"	87	17x116	70	1,190	1,250	2,440			
				Bridget McCann	"	89	17x116	70	1,190	1,250	2,440			
				John McGowan	John Damp	91	25.3x116	70	1,708	850	2,558			
				James Smith	"	93								
				John Waters	"	95	25.3x116	70	1,768	860	2,628			
				Samuel S. Staughton	"	97								
				Sarah Wilson	James H. McCallum	99	18.9x71	60	1,125	725	1,850			
				James H. Gilmour	"	101	15.9x71	60	945	625	1,570			
				Peter M. Dunstan	"	103	15.9x71	60	945	625	1,570			
				Burroughs Raymond	Burroughs Raymond and M. A. Raymond	113	23.3x116	65	1,512	600	2,112			
				James Johnston	James Johnston	115	23.3x116	65	1,512	600	2,112			
				John Orr	John Rehll and Thomas Rehll	117	23x116	65	1,495	600	2,095			
				Catherine Barnes	"	119	23x116	65	1,495	600	2,095			
				Thomas F. Walker	James Rusk	121	15.4x116	65	997	500	1,497			
				David Storey	"	123	15.4x116	65	997	500	1,497			
				Esther J. Lindsay	"	125	15.4x116	65	997	500	1,497			
				Alfred Essex	Alfred Essex	127	23x116	65	1,495	675	2,170			
				John Buchan	John Buchan	129	23x116	65	1,495	600	2,095			
				Alexander Mackenzie	Estate of John Forbes	131	23.3x116	65	1,512	700	2,212			
				Donald McRae	Donald McRae	133	23.3x116	65	1,512	700	2,212			
				Michael Kegan	Bridget Kegan	135	23x116	65	1,495	650	2,145			
				Vacant house	Bridget Roach	137	23x116	65	1,495	600	2,095			
				George A. Sherrin	Geo. A. Sherrin	139	23x116	65	1,495	1,500	2,995			
				Isaac Thomas	Rev Jas. Metcalfe	141	23x116	65	1,495	725	2,220			
				Thomas D. Plumtree	James Gildersleeve	143	15.6x116	65	1,008	400	1,408	300		
				John Ellwood	"	145	15x116	65	975	400	1,375			
				Richard Walton	"	147	15.6x116	65	1,008	400	1,408	300		
				Bridget Roach	Bridget Roach	149	15.4x82	60	920	1,000	1,920			
				George J. Parsons	"	151	15.4x82	60	920	1,000	1,920			
				George Leather	"	153	15.4x82	60	920	1,000	1,920			
				Rescue Home	Salvation Army	159	55x88	80	4,400	4,900	9,300	exmt		
				James H. Cash	William Jones	165	31x116	65	2,015	3,200	5,215			
				William Totterdew	William Totterdew	167	23x116	65	1,495	800	2,295			
				Elizabeth McKee	Elizabeth McKee	169	23x116	65	1,495	700	2,195			
				Charlotte Soles	James Stanbury	171	27.3x116	65	1,772	1,450	3,222			
				Christopher Magson	"	173	19x116	65	1,235	800	2,035			
				William McNeill	William McNeill	175	23.3x116	65	1,512	1,400	2,912			
				Jane Henderson	Jane Henderson	177	23.3x116	65	1,512	1,700	3,212			
				Elizabeth O. Hutchison	Elizabeth O. Hutchison	179	15.6x83	55	853	370	1,223			
				Maurice Barry	"	181	15.4x83	55	844	370	1,214			
				Peter Morrissy	James Skinner	183	15x116	65	975	600	1,575			
				Victoria Street School	City of Toronto	189	139.4x116	65	9,057	16,000	25,057	exmt		
				Levi Clark	At Victoria Street School	191							1,438	
VICTORIA STREET LA NE—West Side.														
				Michael Kane	Melford Boulton	68	30.6x40	8	244	200	444			
				Robert Dunlap	James N. Kitchen	70	14.2x40	8	114	375	489			
				Bessie Davis	"	72	14.2x40	8	114	375	489			
				Margaret Murphy	"	74	22.10x40	8	183	426	609			
				Edward Dalton	James H. McCallum	76	50x45	8	400	300	700			
				Vacant house	Bridget Roach	78	46.6x34	8	372	350	722			
				William Wilson	Elizabeth Hutchison	80	30.6x53	8	244	150	394			

OCCUPANT.	OWNER.	Street or Lot No.	Size of Lot	Rate per foot	Value of Land.	Value of Buildings.	Total Value.	Occupant's Income.	Pub. Sch. & P. S.	Sep. Sch. & P. S.	
TORONTO STREET—WEST SIDE, SOUTH END.											
Harold Winnifrieth	Quebec Bank	6	Land taken on King Street 74x106	600	44,400	5,000	5,000	2,000	P		
Receiver General's Office. Can. Permanent Building Society	Dominion Government		43x106	450	10,350	7,000	26,350	27,600	P		
J. Herbert Mason	At Canada Permanent							9,000	P		
Edward Hooper	"							2,000	P		
Alfred J. Mason	"							3,500	P		
Francis Marriott	"							1,500	P		
Rufus S. Hudson	"							2,500	P		
Robt. K. Robb	"							500	P		
Arthur North	"							500	P		
Joseph Lucas	"							500	P		
George H. Hall	"							500	P		
Wellington J. Peck	"							500	P		
Robert Armstrong	"							400	P		
Frederick Price	"							600	P		
James R. Adamson	"							400	P		
Thompson H. Frankish	"							500	P		
William B. Russell	"							400	P		
Lewis H. Moffatt	Canada Permanent	18	9.6x100	450	4,275	1,400	5,075	2,000	P		
Frederick C. Moffatt	At Lewis H. Moffatt							1,200	P		
George Mercer	"							400	P		
Alexander Rankin	"							1,200	P		
Lancashire Insurance Co. S. C. Duncan Clarke	Canada Permanent	22	20.6x106	450	9,225	2,000	11,825	2,000	P		
William Blight	At Lancashire Insurance Co.							10,000	P		
Robert Love	"							2,500	P		
Robert C. Hamilton	"							400	P		
James G. Thompson	"							400	P		
Equitable Life Ins. Co.	Canada Permanent	24	20x106	450	9,000	4,000	13,000	4,000	P		
Hugh C. Dennis	At Equitable Life Ins. Co.							1,400	P		
Theodrick R. B. Eldridge	"							1,200	P		
Various tenants	Canada Permanent		9x106 98x106	520 79	4,680 6,510	9,200	20,390		P		
Clarkeon Jones	At Canada Permanent							9,600	P		
Beverley Jones	"								P		
George A. Mackenzie	"								P		
Alexander Ford	At Jones Bros.							800	P		
Sidney F. Jones	"							350	P		
N. Gordon Bigelow and Frederick M. Morson	Canada Permanent	7				1,000	1,000	4,000	P		
James K. Kerr	"								P		
William McDonald	"								P		
John A. Patterson	"	9				2,000	2,000	15,000	P		
William Davidson	"	10							P		
Robert Grant	"								P		
Estate of Jno. Harrington	At Canada Permanent	15						7,000	P		
John Forrest	At Estate of J. Harrington							1,200	P		
John L. Troy	Canada Permanent	14				800	800	400	P		
Walter H. Stickland	At Canada Permanent	12						2,200	P		
William L. Symons	"	13							P		
Richard C. Windeyer	"	11						1,200	P		
William H. White	"	3						400	P		
Thoma. K. Williams	"	4						400	P		
John Stark	At Union Loan Buildings	26						3,000	P		
Edward B. Freeland	At John Stark & Co.'s							1,100	P		
Union Loan & Savings Co.	Union Loan and Savings Co.	5	51x106	520	26,620	24,900	50,520	51,856	P		
Wm. McLean, sr.	At Union Loan							3,000	P		
Wm. McLean, jr.	"							1,500	P		
Wm. Martin	"							1,200	P		
Leonard W. Butler	At Union Loan Buildings							400	P		
George W. Meyer	"							1,600	P		
Walter G. Cnssels	"							400	P		
John J. McLaren	"								P		
James H. Macdonald	"								P		
William M. Merritt	"								P		
George E. Shepley	"							16,000	P		
Wm. E. Middleton	"								P		
Robert C. McDonald	"								P		
Travelers' Life & Accident Insurance Co.	"							1,200	P		
Wilson Irwin	At Travelers Life							1,500	P		
Richard O. Dickson	"							400	P		
Adam A. Scott and James G. Scott	At Union Loan Buildings							700	P		
William G. Storm	"							1,600	P		
John MacGregor	"							600	P		
Wellington Francis and Robert Wardrop	"							3,000	P		
Charles Henderson	"							600	P		
Thomas C. L. Armstrong	"							600	P		
Commercial Union Ins. Co.	William E. Cornell	32	18.9x63.6	350	6,561	2,300	8,863	4,000	P		
Richard Wickens	At Commercial Union							2,500	P		
William E. Wickens	"							1,500	P		
Thomas C. Blogg	"							1,500	P		
Albert E. Blogg	"							600	P		
Toronto Land and Investment Co.	William E. Cornell	34	18.9x63.6	350	6,563	2,300	8,863	6,000	P		
Thomas McCracken	At Toronto Land and Investment Co.							1,500	P		

ASSESSMENT ROLL.—ST. JAMES' WARD.

Lot No.	Pub. Sch. P.	Pub. Sch. S.	Occupant.	Owner.	Street or Lot No.	Size of Lot	Rate per foot.	Value of Land.	Value of Buildings.	Total Value.	Occupant's Income.	Pub. Sch. P.	Pub. Sch. S.
430	P	P	Trust and Loan Co. of Canada	Trust and Loan Co.	27	50x78	50	20,500	18,000	47,500	53,370	P	P
430	P	P	William R. B. Simpson	At Trust and Loan	4,100	P	P
430	P	P	James O. N. Ireland	"	2,000	P	P
430	P	P	Douglas Porton	"	1,500	P	P
430	P	P	William Lount and Alfred H. Marsh	Trust and Loan Co.	2	1,500	1,500	3,500	P	P
430	P	P	Str John A. Macdonald	"	2	1,500	1,500	3,000	P	P
430	P	P	Alfred H. Marsh	"	2	1,500	1,500	3,000	P	P
430	P	P	Arthur E. O'Mara	"	2	1,500	1,500	3,000	P	P
430	P	P	John W. Whitney and Clarence T. Whitney	"	3	3,000	3,000	6,000	P	P
430	P	P	Larratt W. Smith	"	3	3,000	3,000	6,000	P	P
430	P	P	James F. Smith	"	3	1,000	1,000	7,000	P	P
430	P	P	George M. Rao	"	4	1,000	1,000	7,000	P	P
430	P	P	John Greer	At Smith, Smith, Rao and Greer's	208	P	P
430	P	P	George M. Rao	"	1,383	P	P
430	P	P	Larratt W. Smith	Trust and Loan Co.	27	1,000	1,000	..	P	P
430	P	P	William T. Stewart	"	27	1,000	1,000	..	P	P
430	P	P	Thomas Coolican and H. Arthur Jackson	"	27	1,000	1,000	..	P	P
BOND STREET—WEST SIDE, SOUTH END.													
430	P	P	Thomas Clark	James Good	2	25x86	50	1,250	1,200	2,450	..	P	P
430	P	P	Benjamin W. Pearce	"	4	22x86	50	1,100	1,000	2,100	..	P	P
430	P	P	Jane Hickey	"	6	22x86	50	1,100	1,000	2,100	..	P	P
430	P	P	John Dunn	"	8	22x116	60	1,320	1,000	2,320	..	P	P
430	P	P	Mary Arnold	"	10	22x116	60	1,320	1,000	2,320	..	P	P
430	P	P	John H. Thompson	Jane Thompson	12	21.9x116	60	1,305	1,500	2,805	..	P	P
430	P	P	Otto E. Bassman	William Wilson	14	21.6x116	60	1,200	1,400	2,600	..	P	P
430	P	P	Arthur M. Rice	Arthur M. Rice	16	22x116	60	1,320	1,500	2,820	..	P	P
430	P	P	George C. Dear	Henry Anderson	18	15x116	60	900	1,000	1,900	..	P	P
430	P	P	Hughens French	"	20	15x116	60	900	1,350	2,250	..	P	P
430	P	P	Annie Thorold	Jane O'Flaherty	22	30x116	60	1,800	1,700	3,500	..	P	P
430	P	P	Notre Dame des Anges	R. C. Episcopal Corporation	30	12x116	60	7,680	10,013	17,693	exmt	P	P
430	P	P	Robert Cowan	Chas. M. Henderson	38	17x116	60	1,020	1,350	2,370	..	P	P
430	P	P	Matthias Milloy	William Mair	40	17x116	60	1,020	1,350	2,370	..	P	P
430	P	P	William H. Morrison	Thomas McConkey	42	17x116	60	1,020	1,320	2,340	..	P	P
430	P	P	Eliza McKenzie	James B. Boustead	44	27x116	60	1,620	1,000	2,620	..	P	P
430	P	P	George Marshall	"	46	27x116	60	1,620	1,000	2,620	..	P	P
430	P	P	Alexander Mills	"	48	27x116	60	1,620	2,250	3,870	..	P	P
430	P	P	J. Branson Willmot	J. Branson Willmot	50	27.6x116	65	1,788	4,000	5,788	2,900	P	P
430	P	P	John Jackson	George W. Strathy	52	22x77	50	1,100	1,400	2,500	..	P	P
430	P	P	George W. Strathy	"	54	33x77	45	1,485	1,950	3,435	..	P	P
430	P	P	Ell J. Barrick	Ell J. Barrick	60	92.6x116	65	6,013	8,000	14,013	4,000	P	P
430	P	P	William A. Murray	William A. Murray	68	92.6x116	65	6,013	6,500	12,513	..	P	P
430	P	P	William F. Maclean	Catherine G. Maclean	70	77x116	65	5,005	4,500	9,505	..	P	P
430	P	P	William R. Brock	William R. Brock	78	67x116	65	3,705	4,500	8,205	..	P	P
430	P	P	Elizabeth Batting	Morgan Baldwin	80	23.6x116	65	1,528	1,900	3,428	..	P	P
430	P	P	Jessie Smith	Estate of Win. H. Sparrow	82	23.8x116	65	1,539	2,100	3,639	..	P	P
430	P	P	Stephen M. Sanderson	Elijah B. Sanderson	84	50x116	65	3,250	3,000	6,250	..	P	P
430	P	P	Arthur P. Stewart	Robert A. Porteous	90	48.6x85	55	2,668	3,000	5,668	600	P	P
430	P	P	Elizabeth J. Webber	Henry Langley	92	24.3x75.6	50	1,213	2,200	3,413	..	P	P
430	P	P	William B. Saunders	George H. Day	94	25x75.6	55	1,375	2,300	3,675	..	P	P
430	P	P	James Hatch	Marmaduke Pearson and Wesley Pearson	98	15.3x116	60	915	600	1,515	..	P	P
430	P	P	Frank Allingham	John F. Pearson and Charles Pearson	100	15.3x116	60	915	550	1,465	..	P	P
430	P	P	Thomas G. Thompson	Edwin Pearson	102	15.6x116	60	930	550	1,480	..	P	P
430	P	P	Eliza Burke	William Wilson	104	21x116	60	1,260	1,200	2,460	..	P	P
430	P	P	Neil Macdonald	Samuel Wilson	106	20.6x116	60	1,236	1,200	2,436	..	P	P
430	P	P	James Stopkinson	"	108	21x116	60	1,260	1,200	2,460	..	P	P
430	P	P	Ellen Murphy	Julia Chisholm	110	30x116	60	1,800	700	2,500	..	P	P
430	P	P	Thomas Pagan	Harry L. Piper	112	23x116	60	1,380	2,300	3,680	..	P	P
430	P	P	Joseph Dagar	"	114	23x116	60	1,380	1,000	2,380	..	P	P
430	P	P	Lutheran Church	Trustees Lutheran Church	116	47x116	60	2,820	4,500	7,320	exmt	P	P
430	P	P	Annie McMillan	Annie McMillan	120	23x116	60	1,380	1,700	3,080	..	P	P
430	P	P	Ellen Patterson	Mungo Macmillan	122	23.3x116	60	1,395	1,700	3,095	..	P	P
430	P	P	Rhoda Butchart	"	124	23x116	60	1,380	1,700	3,080	..	P	P
430	P	P	Elean Priestly	"	126	23x116	60	1,380	1,700	3,080	..	P	P
430	P	P	Vacant house	A. Sidney Cadow	128	23x116	60	1,380	1,900	3,280	..	P	P
430	P	P	Charles Caldwell	Charles Caldwell	130	23x116	60	1,380	1,500	2,880	..	P	P
430	P	P	Robert George	Estate of Geo. Watson; Robt. George, Lessee	132	23x116	60	1,380	400	1,780	..	P	P
430	P	P	Louisa Grant	Estate of Geo. Watson	140	92x20	15	1,390	2,000	3,390	..	P	P
BOND STREET—EAST SIDE, SOUTH END.													
430	P	P	St. Michael's Cathedral	R. C. Episcopal Corporation	..	198x254	200	39,800	165,000	204,800	exmt	P	P
430	P	P	Loretto Convent	"	..	153x137	80	12,240	24,000	36,240	exmt	P	P
430	P	P	St. Aloysis School	"	..	321.6x117	80	17,720	24,000	41,720	exmt	P	P
430	P	P	Congregational Church	Trustees Congregational Ch.	..	102x116	80	8,160	33,000	41,160	exmt	P	P
430	P	P	Thomas H. Stark	John Brimer	97	23.3x116	60	1,395	2,500	3,895	1,800	P	P
430	P	P	Nettie McCutcheon	"	99	23.3x116	60	1,395	2,000	3,395	..	P	P
430	P	P	William Valey	John Monaghan	101	23x116	60	1,380	1,400	2,780	..	P	P
430	P	P	Charles D. Downes	"	103	21x116	60	1,380	1,400	2,780	..	P	P
430	P	P	Robert H. McBride	Robert H. McBride	107	44.6x116	80	2,790	3,600	6,390	..	P	P
430	P	P	Annie Lloyd	Richard J. Tackaberry	109	23.3x116	60	1,395	2,000	3,395	..	P	P
430	P	P	Harriet Buckland	"	111	23.5x116	60	1,395	2,000	3,395	..	P	P

OCCUPANT.	OWNER.	Street or Lot No.	Size of Lot	Rate per foot.	Value of Land.	Value of Buildings.	Total Value.	Occupant's Income.	Pub. Sch. P. Sep. Sch. S.
Mary Winterberry.....	Mary Winterberry.....	113	23.3x116	60	1,385	1,100	2,485	..	P
Isaac Thompson.....	Isaac Thompson.....	116	23.3x116	60	1,395	1,100	2,495	..	P
George Dawson.....	Alexander Manning.....	117	15.4x116	60	920	300	1,220	..	P
Katherine Feeney.....	".....	119	15.4x116	60	920	300	1,220	..	P
John Stark.....	".....	121	15.4x116	60	920	300	1,220	..	P
John King.....	Helen O'Keefe.....	123	22x116	60	1,320	2,000	3,320	..	P
Robert Sword.....	".....	125	22x116	60	1,320	2,000	3,320	..	P
Eugene O'Keefe.....	Eugene O'Keefe.....	137	80x58.6 70x58.6	30 35	2,400 2,450	6,560	11,410	..	S
BERTI STREET—WEST SIDE, SOUTH END.									
Vacant building.....	Trustees Canadian Institute.	..	28.6x40.6	25	713	..	713	..	P
BERTI STREET—EAST SIDE, SOUTH END.									
Alice Bilton.....	Alice Bilton.....	10	26x50	30	780	950	1,730	..	P
Vacant house.....	Estate of Catherine Baby.....	10	21x31	20	420	100	520	..	P
Hugh McCurdy.....	".....	12	21x30	20	420	100	520	..	P
CHURCH STREET—WEST SIDE, SOUTH END.									
Trustees H. E. M. Boulton	Trustees H. E. M. Boulton..	..	27.6x50 27.10x43.8	120	3,300	2,000	9,000	..	P
Toronto Street Railway..	".....	..	6x27.10	75	40	S
Daniel McMichael, Charles McMichael and Albert J. W. McMichael.....	Over.....	52	16x27.10	75	1,200	700	1,900	..	S
W. Newman Woods.....	At McMichael's.....	52	5,000	..	P
George R. Harper.....	Over.....	52	600	..	P
Joseph Connolly.....	Trust. H. E. M. Boulton..R'm	13	400	400	600	P
Henry C. Fowler.....	Over.....	52	500	..	P
D'Arcy D. Grierson.....	".....	52	350	..	P
William L. Weatherley.....	".....	52	450	..	P
Herbert H. Williams.....	Trust. H. E. M. Boulton..Pn.	54	12.6x27.10	75	938	800	1,738	350	P
Abraham M. Orpen.....	Rev. James Metcalfe....Pn.	56	19.8x109	260	5,117	2,700	7,817	1,600	P
Dominion Blank Form Co., James McK. Brown.....	".....Pn.	58	14x109	260	3,640	1,400	5,040	1,500	P
Charles Stark.....	".....Pn.	58	14.2x109	260	3,640	1,400	5,040	..	P
Various tenants.....	".....	58	7.3x109 68x109	260	2,103 2,040	1,300	5,443	..	P
Joseph A. Donovan.....	Over.....	56	600	..	S
Edwin H. Allport and Charles Pearsall.....	Rev. James Metcalfe....Pn.	60	19.6x109	300	5,850	3,500	9,350	1,000	P
Charles Stark.....	".....	60	6,000	..	P
Frank Taggart.....	At Chas. Stark's.....	600	..	P
Freehold Loan and Savings Co.....	Freehold Loan & Savings Co.	62	28x97	325	9,100	6,400	15,000	124240	P
Samuel C. Wood.....	At Freehold Loan.....	7,000	..	P
Alexander T. Fulton.....	".....	1,000	..	P
Horace C. Gooderham.....	".....	500	..	P
John Lackie.....	".....	3,000	..	P
William A. Douglas.....	".....	2,500	..	P
Robert R. Cathron.....	".....	2,000	..	P
Theron Gibson.....	".....	2,000	..	P
William E. Rundle.....	".....	1,100	..	P
John Leys.....	Over Freehold Loan.....	3,000	..	P
Joshua Donovan and Allan M. Denovan.....	".....	700	..	P
Jonathan Keer.....	Estate of J. M. Trout.....Pn.	68	18.9x97	260	5,025	1,200	6,225	5,000	P
William J. Nelson.....	Over No. 66.....Pn.	..	36.9x97	30	1,103	1,200	2,303	..	P
George W. Banks.....	Estate of J. M. Trout; J. W. Banks, Lessee.....	68	18x97	260	4,680	1,200	5,770	1,200	P
Edward Trout and Thos. Todd.....	Estate of J. M. Trout.....	72	18.6x97	290	5,365	2,800	3,265	5,000	P
James Hedley.....	At Trout & Todd's.....	2,000	..	P
James K. Cameron.....	".....	600	..	P
Edward J. Trout.....	".....	4,000	..	P
Joseph Jackes.....	".....	P
Charles B. Jackes.....	Estate of J. M. Trout..Over	72	1,610	1,610	3,000	P
Edwin H. Jackes.....	".....	P
Western Canada Loan and Savings Co.....	Western Canada L. & S. Co.	78	27.6x97	290	7,975	5,500	13,475	140000	P
Walter S. Lee.....	At Western Can. L. & S. Co.	7,000	..	P
John Massey.....	".....	2,400	..	P
Robert Gilmour.....	".....	3,300	..	P
Hon. George W. Allan.....	".....	2,250	..	P
Alexander M. Clarkson.....	".....	600	..	P
Charles A. E. McHenry.....	".....	400	..	P
Henry W. Pringle.....	".....	P
Christopher Robinson.....	".....	P
Henry O'Brien.....	Over Western C. L. & S. Co..	10,000	..	P
Goodwin Gibson.....	".....	P
Donald C. Ross.....	".....	P
Home Savings Co.....	Home, Loan & Savings Co.	78	28.5x97	290	8,241	5,750	13,991	10,500	P
John Mason.....	At Home Loan & Savings Co.	4,500	..	S
Richard B. Street.....	".....	1,400	..	P
William Cook.....	".....	500	..	P
Hon. Frank Smith.....	".....	600	..	P
Eugene O'Keefe.....	".....	400	..	S
Peter J. Lyner.....	".....	350	..	S

James
Hugh I
Vacant
Thoma
Thoma
Doorw
Freder
Vacant
John I
Dunc
William
Elgin
East
Benjar
Domin
Geo.
George
Paul S
Alexan
Ernest
Thom
John C
Nichol
Variou
Jacob
George
Freder
Thom
George
Richa
Eras
Danie
Hann
Peter
Uria
Privat
Alfred
Danie
Leslie
Thom
James
Georg
John
Rev. V
St. V
Willi
Jame
Mary
Bern
Sarah
Mary
Ann
Jame
Geor
Jame
Isaac
H. W
Emil
Geor
Fann
Thor
Thon
Vaca
Cath
Mar
John
Edw
Davi
Will
Rlea
Alfr
Mar
Jame
Edw
John
Eliza
Ann
Geor
Geor

ASSESSMENT ROLL—ST. JAMES' WARD.

OCCUPANT.	OWNER.	Street or Lot No.	Size of Lot	Rate per foot.	Value of Land.	Value of Buildings.	Total Value.	Occupant's Income.	Pub Sch. P.	Sep. Sch. S.
Rebecca McGee	Alex. McGee, John A. McGee and Francis H. McGee	322	110.3x117 Land taken on Grand St.	100	11,025	8,000	19,025	2,280	S	
Robert McCallum	Ontario Government	302				500	500	exmt		
Ira Harrington	Dr. P. C. Constantinides	360	21.8x128	75	1,625	500	2,125		P	
Edward Horan	"	362	23.2x128	75	1,738	500	2,238		P	
James Norman	"	393	28x128	75	2,100	250	2,350		P	
Albert D. Prior	Anthony V. Delaporto	308	18.2x81	70	1,272	450	1,722		P	
Marla A. Cudge	"	400	18.2x81	70	1,272	450	1,722		P	
Jessie Nasmith	"	400					861		P	
Nicol Campbell	"	402	18.2x81	70	1,272	950	2,222		P	
Michael Foley	"	404	18.3x81	80	1,400	1,000	2,400		P	
Walter Harvey and Harry Laird	Edward J. Lennox	408	44.6x90.6	50	2,225	50	2,275		P	
— Vallier	Stephen J. Murphy	414					1,735		P	
		416								
Joseph Moses	"	418	27x65	60	1,350	500	1,735	150	P	
			27x65	60	1,620					
Joseph E. Hughes	Mrs. J. E. Kirkpatrick	420	20.9x80	75	1,557	1,450	3,007		S	
John Johnston	"	422	20.3x80	70	1,418	1,400	2,818		P	
Sarah A. Galbraith	"	424	30.3x80	70	1,418	1,400	2,818		P	
Vacant house	"	426	20.9x80	70	1,453	450	2,903		P	
Charles Irvine	"	428	30x80	70	2,100	1,100	3,200		P	
William Hopkins	William Thompson	434							P	
		436	57x89.6	100	5,700	2,000	7,700	1,800	P	
John R. Hogg	Estate Edward Nurse	438	51x72.3	80	4,080	1,100	5,180	700	P	
Thomas Jones	"	444	20x72.3	60	1,200	750	1,950		P	
Andrew Beatty	"	446	20x72.3	60	1,200	750	1,950		P	
Heman Stover	George Scott	448	20x72.3	60	1,200	750	1,950		P	
Vacant house	William L. Smith	450	18.3x104	70	1,273	1,030	2,303		P	
	George Scott	452	18.3x104	70	1,278	1,050	2,328		P	
Margaret Thompson	Martha Rogers	454	18.9x104	70	1,313	1,150	2,463		P	
William Morgase	John B. Cook	456	17.4x130	75	1,300	1,700	3,000		P	
Robert Bond	"	458	17.4x130	75	1,300	1,700	3,000		P	
Vacant house	"	460	17.4x130	75	1,300	1,700	3,000		P	
John Percival	"	456				600	600		P	
	" Rear	458								
Archibald Ferguson	Archibald Ferguson	464	25x130	75	2,625	3,200	5,825		P	
Robert Thompson	Robert Thompson	466	37x130	80	2,920	4,000	6,960		P	
John Wickson	John Wickson	468	32x130	80	2,560	4,000	6,560		P	
Alfred McKenzie	"	470	34x130	75	2,550	2,000	4,550		P	
Congregational Church and School	Trustees Congreg. Ch	400 to 498	91x130	75	6,825	25,000	31,825	exmt		
John Howarth	John Howarth	480 to 498								
	" Rear of	498	52.6x47	10	525	800	5,300		P	
Sarah Nicholls	"	488	63x130	75	3,975				P	
Toronto Bicycle Club	"	490	26.3x83	65	1,707	1,550	3,257		P	
Thomas Y. Parker	Thomas Y. Parker	494	26.3x83	75	1,930	1,600	3,560		P	
Amelia Sampson	Amelia Sampson	496	26x130	80	2,080	3,300	5,380		P	
Sarah Piper	Amelia Agnew	498	32.0x130	75	2,438	2,000	4,438		P	
Harry Dennis	Mrs. Stewart	500	47x130	75	3,525	2,400	5,925		P	
Catherine J. Howe	James B. Howe	502	26.6x130	75	1,988	1,300	3,288		P	
Charles Barres	Janet Butler	506	27.0x130	75	2,028	1,500	3,528		P	
Elizabeth Holmstead	Elizabeth Holmstead	508	27.3x130	75	2,044	1,500	3,544		P	
John Damp	John Damp	510	21.8x130	75	1,625	1,500	2,925		P	
James A. W. Brady	James A. W. Brady	512	21.8x130	75	1,625	1,300	2,925		P	
Donald C. McLean	Henry Anderson	514	21.8x130	75	1,625	1,300	2,925		P	
John W. Way	John W. Way	516	21.8x130	75	1,625	1,300	2,925		P	
Thomas Hunter	Thomas Hunter	518	22x130	80	1,760	1,500	3,260		P	
Vacant lot	" Pt. lot	520	26x100	75	1,950	3,000	4,950		P	
Vacant house	Edward Parlow	522	20x100	70	1,750	4,000	5,750		P	
Unfinished house	Jackson A. McBurney and Joseph Saunders	524	25x100	70	1,750	4,000	5,750		P	
"	"		20x100	70	1,400	2,400	3,800		P	
"	"		17x100	70	1,190	2,300	3,390		P	
"	"		17x100	70	1,190	2,300	3,390		P	
"	Robert Armstrong		20x100	70	1,400	2,400	3,800		P	
"	"		16.8x87	70	1,167	2,000	3,167		P	
"	"		16.1x87	65	1,045	2,000	3,045		P	
"	"		16.1x87	65	1,045	2,000	3,045		P	
"	"		16.1x87	65	1,045	2,000	3,045		P	
"	"		16.1x87	65	1,045	2,000	3,045		P	
"	"		16.1x87	65	1,045	2,000	3,045		P	
"	"		16.1x87	65	1,045	2,000	3,045		P	
"	"		16.1x87	65	1,045	2,000	3,045		P	
"	"		16.1x87	65	1,045	2,000	3,045		P	
"	"		16.1x87	65	1,045	2,000	3,045		P	
Rufus S. Hudson	William St. Croix	572	45x148	80	3,240	2,400	5,640		P	
Charles P. Smith	"	574	78x148	80	2,240	2,800	5,040		P	
Fanny Harrington	"	576	75x148	80	2,800	2,800	5,600		P	
Vacant house	"	578	35.6x148	80	2,840	2,800	5,640		P	
Margaret Rattan	"	580	35.6x148	80	2,840	2,800	5,640		P	
Thomas McIlroy, jr	"	582	35.6x148	80	2,840	2,800	5,640		P	
Vacant house	Donald McKay	584	40x148	80	3,200	600	3,800		P	
John Burley	"	586	41x148	80	3,280	500	3,780		P	
Wallace Mullochamp	Wallace Mullochamp	588	25.8x148	80	2,380	3,300	5,680		P	
John A. Wood	"	594	29.9x148	80	2,380	3,300	5,680		P	
Minerva Bates	Minerva Bates		45x148	85	3,825	4,900	8,725		P	

Henry Mar
William H
J. Bruce M
Matilda G
Vacant ho
Mary Arm
William T
Alfred W
J. Grant M
Thomas L
John Thac
Emily Thac
Ernest Ed
John H. H
Robert G
Herbert S
Rev. Alex
William R

CHURCH

Robert G

St. James

Public Li
James Ba
John Dav
Henry J
Charles H
Joseph W
John W
Commerce
sociatio
James E
Vausiel
Frank Bi
William
Sim Long
Marulis
Louis Ma
Frank T
David K
William

William

Matthew
Thomas
David W
Rosa Pa
William
William
George J
Joseph J
Octavie
Henry

Albert G
John W
Henry A
Frederi
Frank J
Emily H
James J
Cox
Amanda
Dennis
A. Sca
Hippoly
Heretic
John J
Abner J
Vacant
Ell Lloy
Andrew
George
John F
Vacant
Napole
Anna M
David G
John S
Richar

Jeremi
Sears
Bernar
Jeremi
Sears
John M
Jerome

Occupant's Income.	Pub. Sch. P.	Step. Sch. S.	OCCUPANT.	OWNER.	Street or Lot No.	Size of Lot.	Rate per Foot.	Value of Land.	Value of Buildings.	Total Value.	Occupant's Income.	Pub. Sch. P.	Step. Sch. S.
\$ 2,280	S		Henry Martin	Henry A. Knowles	608	163.6x24	12	1,962	2,000	3,962			P
			William H. Bleasdel	William H. Bleasdel	612	70x150	70	3,568	2,250	5,750			P
			J. Bruce Macdonald	J. Bruce Macdonald	614	46x137	70	3,220	3,300	6,520			P
			Matilda Gamble	Matilda Gamble	618	29x120	65	1,835	1,500	3,385			P
			Vacant house	Thomas Bengouon h	620	24.3x120	65	1,447	1,900	2,947			P
			Mary Armour	Mary Armour, Ann Armour.	622	22.3x120	65	1,447	1,900	2,947			P
			William T. McClain	William T. McClain	624	22.3x120	65	1,447	1,900	2,947			P
			Alfred Wilson	Alfred Wilson	626	52.6x120	80	4,200	1,700	5,900			P
			J. Grant Macdonald	Sarah C. Haidane	632	76.1x125	80	6,947	5,400	12,347			P
			Thomas Lee		634	30.3x125	65	1,967	3,000	4,967			P
			John Thacker		636	30.3x125	65	1,967	3,000	4,967	331		P
			Emily Thacker	At John Thackers							350		P
			Ernest Edwards	Ernest Edwards	638	23.6x111	65	1,528	2,900	3,528			P
			John H. Hyland	John H. Hyland	640	23.6x111	65	1,528	2,900	3,528			P
			Robert G. A. Paton	Robert G. A. Paton	642	19x100	65	1,255	1,830	3,165			P
			Herbert S. Farnice	Margaret R. Smith	644	10x00	70	1,330	2,900	3,330			P
			Rev. Alex. T. Bowser	Estate of Henry B. Morphy	648	56.6x83	65	3,673	1,000	4,673	600		P
150	P		William Ferguson		650	25.6x83	60	1,530	3,000	4,530			P
			CHURCH STREET—EAST SIDE, SOUTH END.										
			Robert Gilmour	At St. James' Cathedral							1,200		P
			St. James' School House	Trustees St. James' Cathedral		Land taken on King Street			7,000	7,000	exmt		
1,800	P		Public Library	Public Library Board	75	91x156	400	36,400	40,000	76,400	exmt		
700	P		James Bain	At Public Library							2,200		P
			John Davy	"							1,400		P
			Henry J. Hill	At Public Library Building							1,500		P
			Charles H. Brooks	"							400		P
			Joseph W. Sponce	"							320		P
			Commercial Travelers Association, Jas. Sargent	"							1,200		P
			James Egan and James Vausiekler	George Kerr, jr.	81	37.6x79	140	4,410	800	2,605			P
			Frank Bistobrick	At	81						2,605		P
			William Ball	"	83	14.3x79	140	2,065	400	1,233			P
			Sir Long	Pt.	83	20.8x78	140	2,894	3,600	3,929	350		P
			Marous Ball	Over	85	20.8x78	140	2,894	3,600	3,929	200		P
			Louis Madison	"	85	24.8x78	150	3,700	5,000	1,865			P
			Frank T. Hewlett	Over	87						5,800		P
			David King	Over	87						2,900		P
			William B. Malcolm	William B. Malcolm	89	21x78	150	3,150	3,650	6,650	2,000		P
			"	"	89	21x78	130	2,730	2,600	5,330			P
			William Thompson	Estate of John Ball and Matthew O'Connor	93	24.6x78	130	3,185	2,500	5,685	500		P
			Matthew O'Connor	Matthew O'Connor	95	24.3x78	130	3,185	2,500	5,685	2,000		P
			David W. Kinghorn	At Matthew O'Connor's	97	18x78	130	2,340	1,950	3,500	400		P
			Rosa Page	John, Corvide Ingersoll	99	13.3x78	130	1,723	1,100	2,823	100		P
			William H. Lowe	"	101	13.3x78	130	1,728	1,150	2,938	500		P
			William Britt	George C. Moor	103	12.3x78	130	1,593	1,000	2,593			P
			George Ward	"	103	12.3x78	130	1,593	1,000	2,593	150		P
			Joseph Johnston	"	105	21.3x78	160	3,400	3,350	6,750	1,500		P
			Octavius Newcombe and Henry Newcombe	James Newcombe	107	27x53.6	120	3,240	3,800	7,040	5,000		P
			"	"	109	9x53.6	90	810	900	1,710			P
			"	"	109	25.5x53.6	90	1,118	1,800	2,418			P
			Albert G. Hodgetts	At Newcombe & Co.'s	111	15.3x53.6	90	1,373	1,400	2,773	500		P
			John Wilson	James Newcombe	111	15.3x53.6	90	1,373	1,400	2,773			P
			Henry Arnold	"	113	15.3x53.6	90	1,373	1,400	2,773			P
			Frederick E. Phillips	"	115	15.3x53.6	90	1,373	1,400	2,773	600		P
			Frank J. Stowe	John Stowe	119	37x90	100	3,700	2,700	6,400	800		P
			Emily H. Stowe	At Frank Stowe's							600		P
			James Authors and John Cox	John Stowe	121	19x90	100	1,900	2,000	2,600	1,000		P
			Amanda Howard	Over	121						1,300		P
			Dennis Sadler and James A. Sedler	George Kerr, jr.	123	17.9x90	100	1,775	2,600	4,275	1,200		P
			Hippolyte J. La Force	Over	125	25x90	150	3,750	3,000	4,500	500		P
			Hercule La Force	"	125						2,250		P
			John J. Cassidy	John J. Cassidy	127	28.9x111	165	4,744	2,350	7,094	2,000		P
			Abner M. Rosebrugh	"	131	23x111	100	2,900	2,800	5,100	3,000		P
			Vacant house	Mrs. M. H. Cockburn	133	23x111	100	2,500	1,600	4,100			P
			Eli Lloyd	J. A. Proctor	135	25x111	100	2,500	1,600	4,100			P
			Andrew B. Eadie	John Flske	137	25x111	100	2,500	1,600	4,100			P
			George B. Foster	"	137						1,000		P
			John Fagan	"	137						1,100		P
			Vacant house	Mrs. J. E. Watson	139	25x111	100	2,500	1,600	4,100			P
			Napoleon T. Lyon	Napoleon T. Lyon	141	25.6x111	100	2,550	3,520	5,550	1,000		P
			Anna Mulholland	Anna Mulholland	145	25.6x111	100	2,550	1,900	4,450			P
			David Caldwell	John Sogsworth	147	25x111	100	2,500	1,700	4,200			P
			John Sogsworth	"	149	25x111	100	2,500	1,700	4,200			P
			Richard Hibbit	Isaac C. Gilmour; Jeremiah Sears, Lessee	151	25x111	100	2,500	1,560	2,060	200		P
			Jeremiah Sears and Harold Sears	Isaac C. Gilmour							2,060		P
			Bernard Levan	"							1,057		P
			Jeremiah Sears and Harold Sears	"	153	12.3x111	100	1,225	800	1,058			P
			John M. Slatter	"	155	12.3x111	100	1,275	1,180	2,435	600		P
			Jerome Deschatelets	William Morrison	157	12.6x111	100	1,250	700	1,950			P

OCCUPANT.	OWNER	Street or Lot No.	Size of Lot.	Rate per Foot.	Value of Land.	Value of Buildings.	Total Value.	Occupant's Income.	Pub. Sch. P. Sep. Sch. R.
Charles E. Miller.....	William Morrison.....	159	12.6x111	100	1,250	700	1,950		
Vacant house.....		161	25x111	100	2,500	1,400	3,900		
John Smith.....	George S. Macdonald.....	163	25x111	100	2,500	1,700	4,200		
Margaret Thompson.....		165	25x111	100	2,500	1,700	4,200		
Elizabeth Johnston.....	Jane Preston.....	167	25x111	100	2,500	1,700	4,200		
Cornelius Ryan.....		169	25x111	100	2,500	1,700	4,200		
John Elliott.....	John Elliott.....	175	57.6x111	140	8,050	16,000	20,050	2,000	P
Andrew Stuttaford.....	Andrew Stuttaford.....	183	25x111	90	2,250	2,000	4,250		P
John C. Clapp.....	Robert B. Miller.....	185	25x111	90	2,250	2,000	4,250	600	P
Mary A. Walker.....	Adam Beatty.....	187	25x111	90	2,250	1,700	3,950		P
Wilhelmina Nicholson.....	Estate of Robert Stewart.....	189	25x111	90	2,250	1,750	4,000		P
James Robertson.....	Malcolm Gillespie.....	191	25x111	90	2,250	2,000	4,250		P
John Foster.....	Wilbert J. Burd.....	193	25x111	90	2,250	2,000	4,250		P
Annie Paxton.....	John P. Cooper.....	195	25x111	90	2,250	2,000	4,250		P
Sarah Douglas.....	Matilda Lumbers and John Lumbers.....	197	25x111	90	2,250	2,000	4,250		P
Alice Morton.....	Thomas Moffatt.....	199	25x111	90	2,250	2,000	4,250		P
Luke Teskey.....	Estate of Robert Stewart.....	201	25x111	90	2,250	1,750	4,000	600	P
Thomas Clark.....	Thomas Clark.....	203	25x111	90	1,350	400	1,750		P
John Mason.....	Catherine Dean.....	205	15x61	75	1,125	400	1,525		P
Lun Sang.....		207	20.6x61	75	1,538	560	2,098		P
Louisa Boyle.....	John A. Strathy, J. Robert Strathy, Henry H. Strathy.....	209	12.6x111	90	2,273	1,100	3,373		P
Alfred Rontleff.....		211	12.1x111	90	1,125	1,500	2,625	100	P
James R. Kirby.....		213	17x111	90	1,088	1,500	2,588		P
George W. Welsh.....	John Hawley.....	215	17x111	90	1,530	550	2,080		P
Joseph Hagan.....		217	17x111	90	1,530	450	1,980		P
John Prattles.....		219	16.6x111	90	1,485	420	1,905		P
Donald McGregor.....	Cornelius P. Archbold.....	221	24.9x111	90	2,228	2,400	4,628		P
Cornelius P. Archbold.....		223	24.9x111	90	2,228	2,400	4,628		P
Alexander Mossman.....	Allan McL. Howard.....	225	19.9x80	80	1,580	550	2,130	500	P
Michael McNeillie.....		227	20x80	80	1,600	550	2,150	500	P
William F. Britton.....		229	20.7x80	100	2,050	750	2,800	500	P
Margaret Jones.....	Estate of Edward C. Jones.....	241	68x111	85	5,610	5,000	17,210	300	P
Ann Clendenan.....	Ann Clendenan.....	243	29x111	85	2,655	500	2,965		P
James Whelan and Joseph Whelan.....	John Hawley.....	245	17.6x111	85	1,485	500	1,985	300	S
Catherine Hart.....		247	16x111	85	1,360	500	1,860		S
William Smith.....		249	17x111	85	1,445	500	1,945		S
William Tyner.....		251	25.3x111	85	2,147	1,700	3,847		S
Katie McDonell.....		253	25.3x111	85	2,147	1,600	3,747		S
John Hawley.....		255	25.3x111	85	2,147	1,600	3,747		S
John Dancy.....	John Dancy.....	257	25x111	85	2,125	2,000	4,125	600	P
Unfinished house.....		259	25.6x70	75	1,913	400	2,313		P
Harry J. Dobble.....	James Forster.....	263	17x111	85	1,445	600	2,045		P
Ira Graham.....		265	16.6x111	85	1,403	600	2,003		P
James Dowdell.....		267	17x111	85	1,445	600	2,045	1,000	P
Jacob Ross.....	John A. Strathy, J. Robert Strathy, Henry H. Strathy.....	269	50.6x111	85	4,293	600	4,893		P
Joseph W. McCullough.....	John Duggan.....	273	12x111	85	1,020	800	1,820	400	P
John Duggan.....		275	13x103	90	1,065	900	2,065	600	P
John E. Jeandron.....	Joab Scales.....	277	14.5x111	85	1,223	1,600	2,823	600	P
James Gordon.....		279	14x111	85	1,190	1,600	2,790	300	P
Samuel James.....		281	14.5x111	85	1,220	1,600	2,820	500	P
Andrew T. Hernon.....		283	39.8x111	190	7,947	4,000	11,947		P
Joab Scales.....		287	20.6x86	100	2,050	650	2,700	360	P
Alic Mc Donald.....	George Kerr, jr.....	289	20x86	80	1,500	500	2,150	150	P
James Cuthbert.....		291	20x86	80	1,500	500	2,150	150	P
Richard W. Sautler.....	Richard W. Sautler and Wm. Sautler.....	293	20x111	80	1,700	1,100	2,800		P
William Sautler.....		295	18.6x111	85	1,573	600	2,073		P
Frank McLean.....	Calvin P. Reid.....	297	16.4x111	85	1,389	250	1,639		P
Mary McLean.....		299	16.4x111	85	1,389	250	1,639		P
Francis McCauley.....		301	25.5x111	85	2,161	700	2,861		P
Thomas Humphrey.....		303	24.7x111	85	2,090	900	2,990		P
Lloyd N. Watkins.....	Henrietta Watkins.....	307	13x111	85	1,105	200	1,305		P
Charles Bond.....	Henry Lewis.....	309	13x111	85	1,105	200	1,305		P
Gustave Ahner.....		311	19.3x111	85	1,697	1,200	2,897		P
William Waterson.....	William Waterson.....	313	18.6x111	85	1,573	1,100	2,673		P
Richard Baker.....	Richard Baker.....	315	18.6x111	85	1,573	1,100	2,673		P
Robert Fallsbury.....	James Stanbury.....	317	19x111	85	1,615	1,600	3,175		P
Frederick J. Woods.....	Estate of B. J. C. Woods.....	319	19x111	85	1,615	1,650	3,165		P
Janet N. Rogers.....	Janet N. Rogers.....	321	51x111	85	4,335	3,000	7,335		P
James H. Rogers.....	James H. Rogers.....	323	75x111	85	6,375	5,000	11,375		P
George R. McDonagh.....	Dr. James E. Graham.....	329	24.6x111	85	2,083	5,000	7,083	600	P
Charlotte Walker.....	Charlotte Walker.....	331	25.3x111	85	2,147	900	3,047		P
Ida A. Stewart.....		333	25.3x111	85	2,147	1,200	3,347		P
Aggie Fulton.....	Estate of John Fulton.....	337	60x111	85	4,250	5,250	9,500		P
James Beatty, Jr.....	James Beatty, Jr.....	341	50.6x111	100	5,650	4,550	10,200		P
Marth. Love.....	Martha Love.....	349	20.7x120	80	1,647	2,600	4,247	273	P
Ellen Smith.....		351	20.1x120	80	1,607	2,600	4,207		P
Annie Paxton.....		353	20.1x120	80	1,707	2,508	4,207		P
Jennie Cottrell.....		355	20.7x120	80	1,647	2,600	4,247		P
Mary Finnigan.....	Anthony V. Delaporte.....	357	14.2x93	75	1,603	1,500	2,563		P
Lucy Gossett.....		359	13.4x93	75	1,044	1,500	2,544		P
Worthy N. Guest.....		361	14.5x93	75	1,061	1,500	2,561	200	P
David Bee.....		363	50x111	90	2,065	1,800	3,865	600	P
Lizzie Lyons.....	Estate Jane Shie ds.....	365	29.10x50	60	1,730	480	2,210		P
William J. Pickard.....	William Pickard, sr.....	369	31.5x129	75	2,256	650	3,503	200	P
Frederick Spies.....		371	22x129	75	1,656	600	2,250		P
Martha Davies.....		373	17.5x75	65	1,132	1,900	2,432	400	P
Jabez Blood.....	Ephraim J. Clark.....	375	17.5x75	65	1,132	1,900	2,432	400	P

James M. S.
John Cairne
Harriet Mu
Kathleen E.
Mary Carson
Robert Mill
Bertram E.
William M.
James Kerr
Isabella Go
William G.
William Be
Frederick A
Herbert To
Thomas E.
Mary Talse
Thomas Ro
Mary Willi
James D. B
Julia Broad
Francis E.
Frederick H
Publo Sch
Edward By
Georgina H
James B. C
Amanda C
Eliza Joh
Theodorick
Caroline C
Elizabeth E
Charlotte E
Joseph Lav
Helen B. W
George Pe
Vacant ho
Edwin G. A
Agnes H. I
John K. M
Alexander
Thomas Pe
Charlotte
Francis H
Sophia Do
James Sta
William H
Eliza Gile
William A
James Pe
Andrew J
Granite C
Granite S
George C
CAWTH
Richard W
Mason F
Charles V
William
John B. A
Flora H
John Bol
Emma W
Ida Parn
James I
William J
John H.
Marguer
William
William
Marion C
John B.
Henry F.
CHURCH
Agnes H
Honora
Henry I
William
John L
James J
John B
George
Unfinis

ASSESSMENT ROLL.—ST. JAMES' WARD.

Value	Occupant's Income	Pub Sch. P. Sep. Sch. B.	OCCUPANT.	OWNER	Street or Lot No.	Size of Lot.	Rate per foot.	Value of Land.	Value of Buildings.	Total Value.	Occupant's Income.	Pub Sch. P. Sep. Sch. B.
50		P P P P P P	James M. Somerville.....	Ephraim J. Clark.....	375	17.5x75	65	1,132	1,900	2,932	200	P P
50		P P P P P P	John Cairncross.....	Estate Mary Gallagher.....	376	18.5x75	85	1,566	2,000	2,666		P P
50		P P P P P P	Harriet Mulrhead.....	William E. Wellington.....	379	24.0x96	90	2,205	1,800	4,005		P P
50		P P P P P P	Kathleen P. McCord.....	".....	381	19x96	70	1,330	1,600	2,930		P P
50		P P P P P P	Mary Carson.....	".....	383	18.0x96	70	1,265	1,600	2,865		P P
50		P P P P P P	Robert Mills.....	".....	385	18.0x96	70	1,295	1,600	2,895		P P
50	2,000	P P P P P P	Bertram E. Green.....	Robert Mills.....	387	33x128	75	2,475	250	2,725		P P
50		P P P P P P	William M. Wordley.....	William M. Wordley.....	380	25.0x128	75	1,913	1,250	3,163		P P
50	600	P P P P P P	James Kerrigan.....	Robert Thompson.....	393	25.0x128	110	2,805	600	3,305	2,500	P P
50		P P P P P P	Ibella Gonia.....	".....	411	18.0x76.2	60	1,125	2,500	3,625		P P
50		P P P P P P	William Croft, jr.....	".....	415	18.0x76.0	60	1,110	2,500	3,610		P P
50		P P P P P P	William Bemister.....	".....	417	18.0x76.6	60	1,110	2,500	3,610		P P
50		P P P P P P	Frederick A. Clarry.....	".....	419	18.0x76.6	60	1,110	2,500	3,610		P P
50		P P P P P P	Herbert Tolchard.....	".....	421	18.0x76.6	60	1,110	2,500	3,610		P P
50		P P P P P P	Thomas E. Wark.....	".....	423	13.9x76.6	80	1,500	2,900	4,400		P P
50		P P P P P P	Mary Taiser.....	Mary Taiser.....	425	20x90	80	1,600	2,100	3,700		P P
50		P P P P P P	Thomas Roach.....	Thomas Roach.....	427	19.3x90	70	1,848	2,100	3,448		P P
50	600	P P P P P P	Mary Williamson.....	William St. Croix.....	429	19.3x90	70	1,848	2,100	3,448		P P
50		P P P P P P	James D. Banks.....	James D. Banks.....	431	20x90	70	1,400	2,100	3,500		P P
25		P P P P P P	Julia Broadwood.....	City of Toronto.....	433	25.3x130	75	1,894	850	2,744	ext'm't	P P
25		P P P P P P	Francis E. Allum.....	".....	435	25.3x130	75	1,894	450	2,344		P P
25		P P P P P P	Frederick H. Oliver.....	".....	437	28.3x130	75	2,119	800	2,919		P P
25		P P P P P P	Public School.....	".....	443	108x130	100	10,800	15,000	25,800		P P
73	100	P P P P P P	Edward Byfield.....	At Public School.....	445	16.92x92	80	1,940	2,500	3,840	458	P P
25		P P P P P P	Georgina Henderson.....	George R. Proctor.....	447	17x92	70	1,190	2,500	3,690		P P
25		P P P P P P	James B. C. Oliver.....	".....	449	17x92	70	1,190	2,500	3,690		P P
25		P P P P P P	Amanda Coleman.....	".....	451	17x92	70	1,190	2,500	3,690		P P
25		P P P P P P	Eliza Johnson.....	".....	453	17x92	70	1,190	2,500	3,690		P P
25		P P P P P P	Theodrick R. B. Eldridge.....	".....	455	19.2x92	70	1,342	2,500	3,842		P P
25		P P P P P P	Carolino C. Rattan.....	".....	457	18.0x130	75	1,257	850	2,107		P P
25	600	P P P P P P	Elizabeth Brunt.....	Elizabeth Brunt.....	459	17.6x130	75	1,313	850	2,163		P P
25	500	P P P P P P	Charlotte Davison.....	Charlotte Davison.....	461	18x130	75	1,350	850	2,200		P P
25	300	P P P P P P	Joseph Lawson.....	Joseph Lawson and Charlotte Lawson.....	463	10x130	75	1,444	900	2,344		P P
25		P P P P P P	Helen B. Wilcox.....	John Scarritt.....	465	10x130	75	1,444	900	2,344		P P
25		P P P P P P	George Pearsall.....	George Pearsall.....	467	20.3x81	65	1,317	350	1,667		P P
25	300	P P P P P P	Vacant house.....	Thomasina Bland.....	469	19.6x81	65	1,268	350	1,618		P P
25		P P P P P P	Edwin G. Crompton.....	".....	471	20.6x81	65	1,333	350	1,683		P P
25		P P P P P P	Agnes H. Dobie.....	".....	473	20.6x81	65	1,333	350	1,683		P P
25		P P P P P P	John K. Macdonald.....	".....	475	19.6x81	75	1,463	1,800	3,263	600	P P
25		P P P P P P	Aloxander G. Booth.....	Alexander G. Booth.....	477	28.6x90	75	2,178	2,500	4,678		P P
25		P P P P P P	Thomas Parkinon.....	Caroline Scott.....	481	28.3x140	75	2,119	2,900	4,119		P P
25	600	P P P P P P	Charlotte E. Whatmough.....	Estate Clas. T. Whatmough.....	483	17.6x140	75	1,613	1,650	3,263		P P
25		P P P P P P	Francis Haslett.....	William Kinsman.....	485	17.6x140	75	1,318	950	2,268		P P
25		P P P P P P	Sophia Dolmage.....	Sophia Dolmage.....	487	17.6x140	75	1,318	950	2,268		P P
25		P P P P P P	James Stanbury.....	James Stanbury.....	489	28.2x140	75	2,113	650	2,763		P P
25		P P P P P P	William R. Scott.....	William R. Scott.....	493	28.6x140	75	2,138	950	3,088		P P
25		P P P P P P	Eliza Gilles.....	Eliza Gilles.....	497	25x120	70	1,750	2,500	4,250		P P
25		P P P P P P	William Adams.....	Robert Fairbairn.....	499	25x120	70	1,750	2,500	4,250		P P
25		P P P P P P	James Peard.....	James Peard.....	507	47x120	70	3,290	6,000	14,840	1,050	P P
25	400	P P P P P P	Andrew J. Somerville.....	Andrew J. Somerville.....	513	74x120	70	3,060	4,800	7,860		P P
25	500	P P P P P P	Granite Club.....	Granite Rink.....	539	90x185	90	2,700	2,000	4,700		P P
25	300	P P P P P P	Granite Skating Rink.....	"..... Rear.....	539	103.3x351	130	16,933	200	39,633		P P
25	500	P P P P P P	George Crawford.....	George Crawford.....	539	90x185	90	8,100	8,000	16,100		S
25	300	P P P P P P	CAWTHRA AVENUE—	NORTH SIDE, WEST END.								
25	150	P P P P P P	Richard Tynor.....	Fred. Cattle.....	1	15.6x56	20	310	1,100	1,410		P P
25		P P P P P P	Mason Field.....	John Forster.....	2	15.6x56	20	310	1,100	1,410		P P
25		P P P P P P	Charles Walker.....	".....	3	15.6x56	20	310	1,100	1,410		P P
25		P P P P P P	William W. Beech.....	".....	4	15.6x56	20	310	1,100	1,410		P P
25		P P P P P P	John B. Magurn.....	".....	5	15.6x56	20	310	1,100	1,410		P P
25		P P P P P P	Flora H. Magurn.....	James Berry.....	6	15.6x56	20	310	1,100	1,410		P P
25		P P P P P P	John Bolland.....	".....	7	15.6x56	20	310	1,100	1,410		P P
25		P P P P P P	Emme W. Hittaker.....	".....	8	15.6x56	20	310	1,100	1,410		P P
25		P P P P P P	Ida Parmenter.....	".....	9	15.6x56	20	310	1,100	1,410		P P
25		P P P P P P	James I. Russell.....	".....	10	15.6x56	20	310	1,100	1,410		P P
25		P P P P P P	William Copp.....	Henry Peterman and James Armstrong.....	11	15.6x56	20	310	1,100	1,410		P P
25		P P P P P P	John H. Peattie.....	John H. Peattie.....	12	15.6x56	20	310	1,100	1,410		P P
25		P P P P P P	Margueretta Dietorie.....	Henry Peterman and James Armstrong.....	13	15.6x56	20	310	1,100	1,410		P P
25	600	P P P P P P	William Snedden.....	John Forster.....	14	15.6x56	20	310	1,100	1,410		P P
25		P P P P P P	William Thornbe.....	".....	15	15.6x56	20	310	1,100	1,410		P P
25		P P P P P P	Marion Green.....	".....	16	15.6x56	20	310	1,100	1,410		P P
25		P P P P P P	John B. Laidlaw.....	".....	17	15.6x56	20	310	1,100	1,410		P P
25		P P P P P P	Henry Peterman.....	J. Doan.....	18	15.6x56	20	310	1,100	1,410		P P
25	273	P P P P P P	CHURCH STREET—EAS	T SIDE (Continued.)								
25		P P P P P P	Agnes H. Garvie.....	Henry Peterman.....	551	18x69	60	1,080	2,700	3,780		P S
25		P P P P P P	Honora Sullivan.....	".....	553	18x69	55	990	2,500	3,490		P S
25		P P P P P P	Henry Feesey.....	".....	555	20x69	55	1,100	2,700	3,800		P S
25	200	P P P P P P	William A. Littlejohn.....	George D. Morton.....	559	25x159	80	2,000	2,500	4,500		P P
25	600	P P P P P P	John Littlejohn.....	".....	561	28x159	80	2,240	2,500	4,740		P P
25	200	P P P P P P	James E. B. Littlejohn.....	".....	565	50x159	100	5,000	4,750	9,750	875	P P
25	200	P P P P P P	John Boyd.....	".....	565	50x159	100	5,000	4,750	9,750		P P
25	200	P P P P P P	George D. Morton.....	".....	565	50x159	100	5,000	4,750	9,750		P P
25	400	P P P P P P	Unfinished building.....	Thomas Y. Parker.....	565	23.10x123	75	1,738	800	2,538		P P
25		P P P P P P				19.6x123	75	1,463	800	2,263		P P

OCCUPANT.	OWNER	Street or Lot No.	Size of Lot.	Rate per foot.	Value of Land.	Value of Buildings.	Total Value.	Occupant's income.	Pub. Sch. P.	Sep. Sch. S.
Unfinished building	Thomas Y. Parker	577	21x120	75	1,575	800	2,375			
Amy Moss	Am. Moss	579	27x120	75	2,025	2,800	4,825			
James MacDonald	James McDonald	579	38.6x120	75	2,895	2,800	5,695			
Robert McClain	Robert McClain	583	35x120	75	2,625	4,100	6,725			
Alfred B. Atherton	Alfred B. Atherton	585	45x120	80	3,600	4,200	7,800	600		
Dora James	Dora James	580	24x100	65	1,560	1,300	2,860			
Lamond Smith	Silas James	591	25x100	65	1,625	1,075	2,700			
Alexander D. Cooks	"	593	25x100	65	1,625	1,500	3,125			
Agnes Cole	"	595	25x100	65	1,625	2,050	3,675			
Elizabeth Ingram	Joseph J. Fairty	597	16.8x100	65	1,093	400	1,493			
James Storey	"	599	16.8x100	65	1,093	400	1,493			
Fr derlok G. Parker	"	601	16.8x100	65	1,094	400	1,494			
James Browne	James Browne	603	19.5x100	65	1,262	1,750	3,012	116		
Percy Galt	"	605	26.6x100	65	1,723	2,000	3,723			
Richard J. Ince	Robert Jaffray and Geo. A. Cox	607	28.6x100	65	1,853	1,900	3,753			
Thomas S. Bayles	Thomas S. Bayles	617	56.6x100	75	4,238	600	4,838			
Charles A. Deisl	Alexander Murray	618	21x104	75	1,575	2,100	3,675			
John F. Young	"	615	23x104	65	1,495	2,100	3,595			
Mary R. Barwick	"	617	21.4x104	65	1,387	2,100	3,487			
Frederick H. Du Vernot	Frederick H. Du Vernot	619	21x104	65	1,365	100	1,465			
John L. Gibb	Robert R. Cathron	621	19x104	65	1,235	2,100	3,335			
Robert Sewell	"	623	21x104	65	1,365	2,100	3,465			
Vacant house	Robert Kidnoy	625	21.1x104	65	1,371	2,100	3,471			
Vacant lot	"	"	35x140	70	2,450	"	2,450			
Vacant house	"	"	25x140	70	1,750	3,500	6,250			
"	"	"	23.5x140	75	1,737	3,500	6,237			
HAYDEN STREET—SOUTH SIDE.										
Vacant lot	Robert Kidnoy	"	209x83.5	30	6,270	"	6,270		P	
CHURCH STREET—EAST SIDE (Continued.)										
John E. Field	James Stitt	639	15.10x350	140	2,217	400	2,617		P	
John Chinn	"	641	22.6x350	140	3,150	400	3,550		P	
William Aldons	"	643	22.6x350	140	3,150	400	3,550		P	
Thomas Smith	"	645	22.6x350	140	3,150	400	3,550		P	
Thomas Brewer	Henry B. Gordon	651	54x98	85	4,500	100	4,600		P	
Jessie Garland	"	653	20x98	85	1,700	75	1,775		P	
DALHOUSIE STREET—WEST SIDE, SOUTH END.										
William Kirton	John Elliott	84	36.6x50	15	568	500	1,068		P	
Vacant house	John Dancy	140	25x41	15	375	250	625		P	
DALHOUSIE STREET—EAST SIDE, SOUTH END.										
Minnie Beatty	Joseph Wright	11	17x94	25	425	580	1,005		S	
George Dickson	Michael Croak	13	20x75	24	480	400	880		P	
James Thurston	"	15	20.6x75	24	492	500	992		P	
William Howard	"	15	"	"	"	"	496		P	
William Robinson	Jane F. Rainsford	17	19.6x60	22	429	55	500		P	
Mary Ann Simpson	"	17	"	"	"	"	479		P	
Joseph Dalmage	"	19	19.6x60	22	429	550	979		P	
Edward Taylor	William H. Deverall	21	23x4	25	575	600	1,175		P	
William Smith	"	23	23x94	25	575	600	1,175		P	
Thomas Dixon	Joseph Phelan	25	23x94	25	575	250	825		P	
Louis Papineau	"	27	23x94	25	575	250	825		P	
Morris Rosenthal	Frank McGrath	29	20x94	25	500	400	900		P	
James Walker	"	31	20x94	25	500	150	650		S	
Charles Pike	Patrick McCarthy	33	24x51	17	408	390	798		S	
James Gavigan	"	33	24x43	8	192	315	507		S	
Patrick McCarthy	"	37	32.2x94	25	805	700	1,505		S	
Michael Cavanagh	Thomas Tushingham	39	18.3x94	25	457	600	1,057		S	
Francis McCann	"	41	18.3x94	25	457	600	1,057		S	
Henry Ward	"	39	"	"	"	"	200		P	
"	"	41	"	"	"	"	200		P	
Maria Millington	Maria Millington	97	40x75	24	1,104	200	1,304		P	
Vacant house	Elizabeth Watkins	125	23x94	25	575	500	1,075		P	
Charles Jones	"	127	23x94	25	575	500	1,075		P	
Albert Arthurs	Mrs. James Matthews	129	23x94	25	575	570	1,145		P	
James W. Libby	"	131	23x94	25	575	570	1,145		P	
Ellen Brown	John Kerr	133	23x94	25	594	720	1,314		P	
Mary Wright	Mary Wright	135	23x94	25	594	720	1,314		P	
Isaac Carley	Edwin Morris	137	23x94	25	575	700	1,275		P	
Vacant house	"	141	23.6x94	25	582	700	1,282		P	
Sarah Pearce	James Smith	145	46x94	25	1,150	600	1,750		S	
Eugene O'Keefe	Eugene O'Keefe and Widmer Hawke	151	94x54	25	2,550	5,000	7,550		S	
Widmer Hawke	"	"	"	"	"	"	225		S	
Vacant lot	Eugene O'Keefe and Widmer Hawke	"	9x94	25	232	"	232		S	
Eugene O'Keefe	"	"	"	"	"	"	2,000		S	
Widmer Hawke	"	"	87.9x94	25	2,123	"	4,194		S	
John McNamara	"	189	19.6x94	25	498	600	1,098		S	
John Murray	John Murray	191	23.6x94	25	582	270	852		S	
James Johnson	John Watson	193	13.6x94	25	338	400	738		S	
John Demar	"	195	12.9x94	25	319	400	719		S	
Wilson Morton	"	197	12.9x94	25	319	400	719		S	
Dennis O'Brien	"	199	12.9x94	25	319	400	719		S	
Adriana Emory	"	201	12.9x94	25	319	400	719		S	
Thomas Pinfold	"	203	12.9x94	25	319	400	719		S	
George H. Gray	"	205	13.6x94	25	338	400	738		S	
James D.ck	Charles W. C. lonan	207	19.6x94	25	498	450	948		S	

John O'Connell
 Anna Mc
 John Tho
 Robert C
 George S
 MUTUAL
 James M
 Thomas W
 John E. H
 Isaac M
 John W
 George P
 Jane Am
 James Co
 Albert F
 George G
 Mary Har
 Sidney C
 Warren P
 Mary Mo
 Helen Cr
 Caledonia
 George W
 Joseph P
 Elias Vie
 Mary Mel
 William M
 James Str
 Marcus S
 Emily L
 Elizabeth
 George T
 Mary M
 George M
 John Kerr
 Sarah Mo
 Sarah Bla
 Charles H
 William I
 Jane A. F
 Donald G
 James Kr
 John Jac
 Alice Lan
 Margaret
 Vacant h
 Lewis D
 John Bro
 Vacant h
 Isabella J
 John Kerr
 Edward
 Joseph S
 Mary A
 Rachel S
 Bridget
 Elizabeth
 William
 Robert E
 Thomas
 John Mc
 George I
 MUTUAL
 Winnifr
 Fred Sa
 Richard
 Dennis
 John De
 Patrick
 William
 George
 Jane M
 Matthew
 Frank J
 William
 James J
 Charles
 John W

OCCUPANT.	OWNER	Street or Lot No.	Size of Lot.	Rate per foot.	Value of Land.	Value of Buildings.	Total Value.	Occupant's Income.	Pub. Sch. P. P.	Rep. Sch. S.
Unfinished house.....	Joseph Saunders and Jackson	..	16.6x106	50	325	1,000	1,325	..	P	P
"	A. McBurney	..	16x106	50	800	1,000	1,800	..	P	P
"	"	..	16x106	50	800	1,000	1,800	..	P	P
"	"	..	16.6x106	50	825	1,000	1,825	..	P	P
Elizabeth Haverstock	Joseph Saunders	41	26x100	50	1,300	960	2,260	..	S	
William D. Magee	Agnes Litster, Agnes Jardine, Margaret Strachan, Thos. Litster and Jas. Litster	51	35.3x103	60	2,115	1,900	4,015	..	P	P
Agnes Litster	"	514	17.2x106	50	859	2,000	2,859	..	P	P
Thomas Litster	"	53	17.2x106	50	859	2,000	2,859	..	P	P
James Henderson	"	534	17.2x106	50	859	2,000	2,859	..	P	P
Thomas Hartnett	Caroline Anker	55	26.9x100	50	1,338	1,000	2,338	..	S	
Mary Kiely	"	57	20.3x100	50	1,013	1,000	2,013	..	P	P
Mary A. Manson	George H. Day	59	30.6x100	50	1,025	900	1,925	..	P	P
Andrew Alisch	Andrew Allison	59	20.6x100	50	1,025	900	1,925	..	P	P
Samuel Hutchison	William H. Darlington	63	16.8x100	50	834	1,200	2,034	..	P	P
Duncan McLean	"	65	16.8x100	50	834	1,200	2,034	..	P	P
John Laing	Louis G. Harris	67	16.8x100	50	834	1,200	2,034	..	P	P
Moses Phelan	Catherine Hill	69	15.1x100	50	754	550	1,304	..	S	
Catherine Hill	"	71	15.1x100	50	754	550	1,304	..	P	P
David Mucklo	William H. Muekle	73	40x100	50	2,000	700	2,700	..	P	P
William Colvert	Barbara Bennett	91	98x21	12	1,176	1,200	2,376	..	P	P
Jane McGarrigo	Eliza McCormack	99	21x118	50	1,050	1,450	2,500	..	P	P
Robert Pickard	Thos. J. Wilkie	101	19.0x118	50	988	2,000	2,988	..	P	P
Abner M. Rosebrugh	Abner N. Rosebrugh	107	67x118	50	3,350	3,100	6,450	..	P	P
John H. Watson	Joseph Workman	109	24x118	50	1,200	1,800	3,000	..	P	P
Annie Mitchell	"	111	24x118	50	1,200	1,800	3,000	..	P	P
Joseph Workman	"	113	24x118	50	1,200	1,800	3,000	1,277	P	P
James Rounie	Robert Ronnie	117	75x118	50	3,750	800	4,550	..	P	P
Unfinished house	Margaret A. Carrick	..	17.0x90	45	799	1,822	2,621	..	P	P
John W. Woodall	John W. Woodall	125	22.0x90	45	1,024	1,597	2,621	..	P	P
Catherine Taylor	Mary L. Foster	127	27x98	45	1,365	800	2,165	..	P	P
William Jones	"	131	45x98	45	2,025	1,900	3,925	..	P	P
Jane Stewart and Margaret Stewart	Estate of Robert Stewart	139	73x100	50	3,650	1,000	4,650	1,620	P	P
James Pirie	Jane Pirie	143	36.4x72	40	1,454	1,550	3,004	..	P	P
Cecilia McQuillan	Alexander Pirie	145	35.10x72	40	1,434	1,800	3,234	..	S	P
Elizabeth Picken	Elizabeth Picken	149	18.6x98	45	833	700	1,533	..	P	P
Richard Teskey	Elizabeth Perry	151	18.6x98	45	833	700	1,533	..	P	P
John H. Shales	"	153	18.6x98	45	833	700	1,533	..	P	P
Margaret Douglas and Ellen Douglas	Margaret Douglas and Ellen Douglas	155	18.6x98	45	833	700	1,533	..	P	P
Albert Harris	William G. Crawford	157	18.6x98	45	833	800	1,633	..	P	P
James L. Shepherd	Eliza Crawford	159	18.6x98	45	833	800	1,633	..	P	P
Kate Mosgrove	Kate Mosgrove	161	21.6x98	45	968	2,000	2,968	..	P	P
Hugh Orlive	"	163	21.6x98	45	968	2,000	2,968	..	P	P
Jane E. Burton	Mercer J. Adams	165	21.6x98	45	968	2,000	2,968	..	P	P
George G. Keith	"	167	21.6x98	45	968	2,000	2,968	..	P	P
Sarah Leitich	Michael McConnell	169	21.6x98	45	968	2,000	2,968	..	P	P
Unfinished house	William H. Blake	..	47x98	45	1,915	1,595	3,510	..	P	P
Vacant lot	Thomas Long	..	34x98	45	1,530	..	1,530	..	P	P
Charles Wilkes	Daniel O'Brooke	179	50x95	45	2,250	100	2,350	..	P	P
Vacant house	John Watson	181	22x98	45	890	100	1,090	..	P	P
John Watson	"	183	27x98	45	1,215	650	1,865	..	P	P
Mary Foster, Lizzie Foster and Julia Foster	"	185	18.6x98	45	833	1,750	2,583	..	P	P
Joseph Westman	"	187	18.6x98	45	833	2,583	2,583	..	P	P
John W. Hare	"	189	15.9x83	30	473	1,600	2,073	..	P	P
Samuel Watson	"	191	15x83	30	450	1,500	1,950	..	P	P
Joseph J. Bagerley	"	193	14.9x83	30	443	1,600	2,043	..	P	P
Vacant lot	Rev. Alex. Dixon	195	38.6x98	30	1,155	..	1,155	..	P	P
William Archibald	Catherine Dixon and Mary Dixon	195	22x98	30	660	1,050	1,710	..	P	P
Arthur Densmore	"	197	22x98	30	660	1,050	1,710	..	P	P
Edward Dawson	"	199	22x98	30	660	1,050	1,710	..	P	P
William S. Hastings	Samuel Whitt	201	17.6x98	30	525	1,600	2,125	..	P	P
Samuel Baird	"	203	17.6x98	30	525	1,600	2,125	..	P	P
George M. Miller	"	205	17.6x98	30	525	1,600	2,125	..	P	P
John H. Busted	Martha Busted	207	17.6x120	35	613	1,100	1,713	..	P	P
Ann Horswell	Fanny Moffatt	209	17.6x120	35	613	1,100	1,713	..	P	P
Murdoch McKenzie	Thomas S. Ward	211	17.6x120	35	613	1,100	1,713	..	P	P
John H. Horswell	Walter S. Lee	213	18.9x104	30	563	1,200	1,763	..	P	P
Henry Knechtel	"	215	18.9x104	30	563	1,200	1,763	..	P	P
Joseph Sutton	"	217	18.9x104	30	563	1,200	1,763	..	P	P
John Simmons	John Simmons	221	47x85	28	1,316	300	1,616	..	P	P
Richard A. Baker	John Watson	223	20x129	35	700	600	1,300	..	P	P
John Johnston	"	225	15x129	35	525	600	1,125	..	P	P
George Leonard	"	227	12.3x91	30	368	400	768	..	P	P
Hugh Bourne	"	229	12x91	30	360	400	760	..	P	P
William Bodwey	"	231	12x91	30	360	400	760	..	P	P
David C. Marsh	"	233	12x91	30	360	400	760	..	P	P
James Johnston	"	235	12.3x91	30	368	400	768	..	P	P
Vacant house	"	..	12x90	4	48	400	448	..	P	P
"	"	..	12x90	4	48	400	448	..	P	P
MCMILLAN STREET—WEST SIDE, SOUTH END.										
James Sautler	Robert H. Hill	10	26x45	15	360	300	660	..	P	P
Samuel E. Qua	"	12	26x45	15	390	300	690	..	P	P
Robert H. Hill	"	14	14.6x45	15	213	400	613	..	P	P

McMILLAN
John B.
Charles
Charles
Andrew
George
Ellen A.
Charles
Eliza I.
William
Vacant
John M.
George
Charles
James T.
Isaac M.
FRANK
Armist
Edwar
George
Samuel
William
COMM
William
John K.
Vacant
William
John T.
Alfred
Elam I.
Rebec
John L.
William
James
FRANK
Thom
Jose
JARV
Sam L
Frank
Willia
Alexa
Henr
Jerm
Henry
Phillip
Andre
Henry
Alexa
and
Thom
Will
John
Robe
Henry
John
Willi
Seph
Robe
Hlan
Farm
A. F.
Robe
Clay
Georg
Vaca
Hosp
Vaca
John
Josep

OCCUPANT.	OWNER	Street or Lot No.	Size of Lot.	Rate per foot.	Value of Land.	Value of Buildings.	Total Value.	Occupant's Income.	Pub. Sch. P. Sep. Sch. S.
McMILLAN STREET—EAST SIDE, SOUTH END.									
John B. Sutherland	John B. Sutherland	1	14.4x55.3	15	215	800	1,015	..	P P P
Charles Adams	..	3	14.4x55.3	15	215	800	1,015	..	P P P
Charles Dunbar	..	5	14.4x55.3	15	215	800	1,015	..	P P P
Andrew Gibson	Annie V. Gibson	9	30x105	23	397	150	1,047	..	P P P
George Welch	George Welch	11	21.5x105	23	453	1,240	1,993	..	P P P
Eileen Allan	Thomas J. Wilkie	13	19.9x105	23	453	320	775	..	P P P
Charles H. Macdonald	Grant Hellwell	15	18x105	23	414	650	1,064	..	P P P
Eliza Roach	..	17	18.3x105	23	420	650	1,070	..	P P P
William Bushell	..	19	20x105	23	667	1,250	1,917	..	P P P
Vacant lot	Estate of E. H. Rutherford	..	45x94	25	1,125	..	1,125	..	P P P
John Macklin	Samuel McAllister	63	20.8x105	23	468	500	968	..	P P P
George D. McAllister	George D. McAllister	65	21.6x105	23	495	850	1,345	..	P P P
Charles G. Blake	John Sim	67	21.6x105	23	495	850	1,345	..	P P P
James Gaynor	James Gaynor	75	16.8x79	20	334	1,100	1,434	..	P P P
Isaac McKay	Leith C. Sheppard	77	21x79	20	420	1,100	1,520	..	P P P
FRANCIS STREET—WEST SIDE, SOUTH END.									
Armistead D. Taylor	Thomas Best	8	16x56	50	800	900	1,700	..	P P
Edward M. Smith	..	10	16x56	50	800	900	1,700	..	P P
George Ibbotson	Thomas Best; Geo. Ibbotson, Lessee	12	18x56	50	900	900	1,800	500	P P
Samuel Dandy	Charles Northcote	14	30x56	50	1,500	2,100	3,600	1,000	P P
William M. Whittaker	Anno [Reynolds], Pn.	..	Land taken on King Street.	500	500	300	P
COMMERCIAL STREET									
William Wrigley	Wm. Wrigley, Lessee, Rear	16	23x54	12	276	900	1,176	..	P P P
..	Wm. Wrigley, Rear	16	28x54	12	336	1,400	1,736	..	P P P
..	Up Lane	..	28x52	3	84	1,084	1,084	1,000	P P P
John F. Rogers	Patrick Boyle	16	20x48	45	900	2,500	3,400	500	P P P
Vacant store	..	18	20x48	40	800	2,500	3,300	..	P P P
William Hannah	William Hannah	20	18.4x48	35	641	1,559	1,400	2,000	P P P
John Taylor	Alexander McRoberts	22	27x48	30	945	2,600	3,545	1,000	P P P
Alfred H. Pritchard	Francis McGarry	24	15.6x48	35	543	800	1,143	..	P P P
Elam F. Austin	..	26	15.6x48	35	543	600	1,143	..	P P P
Rebecca Collins	..	28	26.6x48	35	928	1,400	1,428	..	P P P
John D. Nasmith	John D. Nasmith	28	909	..	P P
William Worley	..	28	P P
James E. Hill	James E. Hill	30	15.6x48	35	543	900	1,443	..	P P
FRANCIS STREET—EAST SIDE, SOUTH END.									
Thomas Thompson and Joseph B. Thompson	Thomas Thompson	..	38x58	50	1,900	3,620	5,520	..	P
JARVIS STREET—WEST SIDE, SOUTH END.									
Sam Lee	James L. Robinson; Toronto Shoe Co., Lessee	42	12x42	75	900	250	1,150	400	P P
Frank Micklethwaite	Jas. L. Robinson, Upper flat	1,050	1,050	400	P P
William J. Dugdale	Mary Hayes and Bernard Hayes	46	39.6x56	80	3,180	200	3,380	100	S
Alexander Eldes and Henry Hogarth	John Platt	50	39.6x56	80	3,160	2,800	5,960	2,000	P S
Jeremiah Maloney	Wm. V. Stock	52	43x125	200	8,600	7,600	16,200	2,000	P S
Henry Keeble	Henry E. Stock, Jas. J. Stock and Elizabeth Stock	54	26x125	200	5,200	6,600	12,100	2,400	P P P
..	..	54	24x125	125	3,000	3,000	6,000	..	P P P
..	Rear	58	13x85	55	715	420	1,135	..	P P P
Philip Smith	..	58	13x40	70	910	400	1,310	..	P P P
Andrew Lane	..	60	16.6x18	50	825	300	1,125	300	P P P
..	..	62	17.6x18	50	875	300	1,175	..	P P P
Henry Keeble	11.6x18	50	575	..	475	..	P P
..	Gateway Rearland	..	63x107	75	4,725	..	4,725	..	P P
Alexander H. McCarty and William A. Brader	..	64	17.6x18	50	875	200	1,075	..	P
Thomas E. Dissette and William Nicholas	John Whelan	66	26x125	125	3,250	5,870	9,120	2,000	P P P
John D. Nasmith	Estate John Nasmith	68	26.4x86	170	4,477	5,000	7,477	2,400	P P P
Robert Rowell	2,000	..	P P
Henry S. Alexander and John Alexander	John D. Lewis	76	14x64	80	1,120	900	1,500	1,200	P P
William Campbell	..	76	1,040	800	P P
Septimus R. Campbell	..	78	P P
Robert H. Wiles and William Wiles	..	78	14x64	80	1,120	900	1,500	..	P
Farmers' Supply Co.; Geo. A. Hamilton, Mgr.	..	80	21x64	80	1,680	1,400	3,080	1,000	P P
Robert Anderson and Jno. Clapp	..	84	21x64	120	2,520	1,400	3,920	2,000	P P P
George Campbell	..	84	55x70	35	1,225	1,000	1,450	..	P P P
Vacant rooms	..	84	1,475	..	P P P
Hospital for Sick Children	Elmes Henderson	90	0x80.9	120	7,200	5,000	12,200	extr't	P P P
Vacant lot	20x80.9	90	1,800	..	1,800	..	P P P
..	24x80.9	90	2,160	..	2,160	..	P P P
John Kane	John Kane	98	22.9x80.9	90	2,048	800	2,848	..	P P S
Joseph Maroney	Joseph Maroney	102	20.9x80.9	90	2,048	800	2,848	..	P P S

OCCUPANT.	OWNER.	Street or Lot No.	Size of Lot.	Rate per foot.	Value of Land.	Value of Buildings.	Total Value.	Occupant's Income.	Pub. Sch. P.	Sep. Sch. S.
Joseph Wills.....	Robert Nicholls.....	104	15.3x80.0	90	1,373	100	1,473	..	S	S
Bridget Matthews.....	John Jackson and Fred. R. James.....	106	15.3x80.0	120	1,830	100	1,930	..	S	S
John Dilworth.....	John C. Mueson.....	114	61x52	60	3,620	100	3,720	150	P	P
Abraham Oldfield.....	James Brown.....	120	16.4x30	50	817	1,500	2,317	..	P	P
Maxwell Johnston.....	Michael O'Halloran.....	122	16.6x30	50	825	1,500	2,325	..	P	P
David Bell.....	Michael O'Halloran.....	124	16.6x30	50	825	1,500	2,325	..	P	P
James Brown.....	Michael O'Halloran.....	128	20x105	70	1,820	1,050	2,870	..	P	P
Michael O'Halloran.....	Michael O'Halloran.....	128	20x105	70	1,820	1,200	3,020	300	P	P
Francis McConachy.....	William McClain.....	132	26.0x105	70	1,855	800	2,655	..	P	P
William McClain.....	Emily A. Moore.....	134	20x105	70	1,820	2,000	3,820	..	P	P
Emily A. Moore.....	Ann Gaffney.....	136	13x105	70	910	500	1,410	..	P	P
Joseph Gardner.....	Ann Gaffney.....	138	13x105	70	910	500	1,410	..	P	P
Ann Gaffney.....	Estate of Robert Wilkos.....	140	20x105	70	1,820	800	2,620	..	P	P
John A. Clarkson.....	Michael O'Halloran.....	142	26.6x105	70	1,855	200	2,055	..	P	P
James B. Wilson.....	Bernard Churchill.....	144	26.6x105	70	1,855	1,000	2,855	..	P	P
Alice Harnett.....	John T. Russell.....	146	20x105	70	1,820	1,500	3,320	..	P	P
Bernard Churchill.....	Neavin McConnell.....	148	27x105	70	1,800	350	2,150	..	P	P
John T. Russell.....	Joseph Huggill.....	150	20x105	70	1,820	700	2,520	..	P	P
Daniel Walker.....	James Crocker and William Crocker.....	152	20.0x105	70	1,820	1,800	3,620	..	P	P
Calvin W. Mapes.....	Mary J. McCollom.....	154	16.3x105	70	1,433	550	1,983	..	P	P
Joseph Huggill.....	Hon. John O'Donohue.....	156	16.3x105	70	1,138	550	1,688	..	P	P
Unfinished house.....	Unfinished house.....	158	25x105	70	1,750	1,400	3,150	..	P	P
".....	".....	158	25x105	70	1,750	1,400	3,150	..	P	P
".....	".....	158	27x105	70	1,800	800	2,600	..	P	P
Mary J. McCollom.....	Unfinished house.....	166	27x105	90	2,430	2,800	5,230	..	P	P
Hon. John O'Donohue.....	Charlotte James.....	168	30x105	75	1,650	2,800	4,450	..	P	P
Unfinished house.....	Richard B. Nevitt.....	174	52.4x105	75	3,925	2,000	5,925	..	P	P
Charlotte James.....	Robert Beaty.....	174	30.8x105	75	2,300	2,200	4,500	2,000	P	P
Richard B. Nevitt.....	Thomas Watson.....	176	30.8x105	75	2,300	2,200	4,500	..	P	P
Robert Beaty.....	William Beaty.....	180	37.1x105	75	4,275	4,300	8,575	..	P	P
Thomas Watson.....	Catherine Foy.....	182	34x105	75	2,550	3,700	6,250	..	P	P
William Beaty.....	Elizabeth Morse.....	186	42.6x105	75	3,188	2,700	5,888	..	P	P
Catherine Foy.....	William H. Pratt.....	188	50.8x232	130	6,587	7,500	14,087	1,000	P	P
Elizabeth Morse.....	James B. Boustead.....	188	22.0x120	75	1,688	3,375	5,063	..	P	P
William H. Pratt.....	William B. Hamilton.....	188	22.6x120	75	1,688	3,375	5,063	..	P	P
James B. Boustead.....	Elizabeth Beard.....	200	44.9x120	90	4,028	6,300	10,328	..	P	P
William B. Hamilton.....	Beard and Mary R. Beard.....	202	79x158	100	7,000	5,000	12,000	1,600	P	P
Elizabeth Beard.....	Trustees Unitarian Church.....	214	146x116	75	10,050	3,500	14,550	..	P	P
Unitarian Church.....	Mary Shortreed.....	214	72.6x116	75	5,438	15,000	20,438	exmt.	P	P
Mary Shortreed.....	Hugo Block.....	224	30.0x116	75	2,737	7,000	9,737	..	P	P
Hugo Block.....	Vacant lot.....	226	38.0x118	75	2,737	7,000	9,737	..	P	P
Vacant lot.....	Margaret A. Carrick.....	230	35x142	85	2,075	..	2,075	..	P	P
Margaret A. Carrick.....	Eliza Blain.....	230	37.6x136	85	3,188	4,000	7,188	..	P	P
Eliza Blain.....	Loran L. Palmer.....	232	145x136	85	12,325	12,000	24,325	..	P	P
Loran L. Palmer.....	Rev. Wm. H. Withrow.....	240	30.3x162	90	3,263	1,250	4,513	..	P	P
Rev. Wm. H. Withrow.....	Benjamin Madill.....	242	36.3x162	90	3,263	900	4,163	..	P	P
Benjamin Madill.....	John D. Irwin.....	244	26.3x120	75	1,069	100	2,069	..	P	P
John D. Irwin.....	Michael McConnell.....	246	28.3x120	75	1,069	2,100	4,069	..	P	P
Michael McConnell.....	Samuel H. Blake.....	248	29.3x120	75	1,375	2,400	3,775	..	P	P
Samuel H. Blake.....	Caroline Jarvis.....	250	29.3x120	75	2,104	2,850	5,044	..	P	P
Caroline Jarvis.....	Daniel O. Brooke.....	254	109x145	80	8,720	6,500	15,220	..	P	P
Daniel O. Brooke.....	Trustees Metropolitan Ch.....	256	38.4x145	80	3,007	8,000	11,007	..	P	P
Trustees Metropolitan Ch.....	Isabella Meharg.....	258	33.9x145	80	2,700	7,000	9,700	..	P	P
Isabella Meharg.....	Edward Trout.....	262	72.6x145	80	5,800	3,800	9,600	1,600	P	P
Edward Trout.....	William T. Atkins.....	266	41.6x123.3	75	3,113	2,500	5,613	..	P	P
William T. Atkins.....	Anna M. Stewart.....	268	21x123.3	75	1,575	1,400	2,975	..	P	P
Anna M. Stewart.....	John Lydon.....	270	21x123.3	75	1,575	1,400	2,975	..	P	P
John Lydon.....	Bella M. Buchanan.....	272	42x123.6	75	3,150	4,000	7,150	..	P	P
Bella M. Buchanan.....	William T. Atkins.....	276	22.6x123.6	75	1,688	2,700	4,388	..	P	P
William T. Atkins.....	Anna Dixon.....	282	22.6x123.6	100	2,250	2,700	4,950	..	P	P
Anna Dixon.....	Seely B. Brush.....	284	50x131	100	5,000	8,000	13,000	5,000	P	P
Seely B. Brush.....	Catherine Dixon and Mary A. Dixon.....	284	125.1x131	90	11,295	3,200	14,495	..	P	P
Catherine Dixon and Mary A. Dixon.....	Mary Minkler.....	292	30x131	90	3,240	1,300	4,540	..	P	P
Mary Minkler.....	Samuel Whitt.....	294	30x131	90	2,700	3,200	5,900	..	P	P
Samuel Whitt.....	Walter Barwick.....	296	22x131	90	1,980	2,500	4,480	..	P	P
Walter Barwick.....	Walter S. Lee.....	300	52.6x139	90	4,725	3,000	7,725	..	P	P
Walter S. Lee.....	Ext. of the Platt and Worth-ington Estates.....	302	30x139	90	2,700	3,000	5,700	..	P	P
Ext. of the Platt and Worth-ington Estates.....	Anthony V. Delaporte.....	306	50.6x155	95	4,798	6,500	13,413	500	P	P
Anthony V. Delaporte.....	John A. Torrance.....	306	23.6x139	95	2,115	..	2,115	..	P	P
John A. Torrance.....	Charles Sheard.....	308	52x164	95	4,640	5,750	10,690	4,200	P	P
Charles Sheard.....	Isaac C. Gilmour.....	310	26x131	90	2,340	2,000	4,340	1,004	P	P
Isaac C. Gilmour.....	John B. Hall.....	312	24x131	90	2,160	2,150	4,310	..	P	P
John B. Hall.....	Charles Sheard.....	314	47.6x131	90	4,275	2,630	6,875	2,000	P	P
Charles Sheard.....	John B. Hall.....	324	66x180.0	100	6,600	4,000	10,600	105	P	P
John B. Hall.....	William Kay and Jennie Kay.....	328	47.6x180.0	120	5,700	4,000	9,700	2,000	P	P
William Kay and Jennie Kay.....	Charles Millar.....	330	21x103	80	2,100	1,800	3,900	..	P	P
Charles Millar.....	John B. Hall.....	332	20x103	80	1,620	2,500	4,100	..	P	P
John B. Hall.....	William St. Croix.....	334	20x103	80	1,600	1,500	3,100	..	P	P
William St. Croix.....	Daniel W. Clendenan.....	336	20x103	80	1,620	2,000	3,620	..	P	P
Daniel W. Clendenan.....	Isaac McChesney.....	338	20.6x103	80	1,640	2,500	4,140	..	P	P
Isaac McChesney.....	Christopher Armstrong.....	340	21x103	80	1,650	2,500	4,150	..	P	P
Christopher Armstrong.....	Dawson F. Port.....	342	26x105	95	2,470	3,000	5,470	..	P	P
Dawson F. Port.....		344	26x105	95	2,470	3,000	5,470	..	P	P

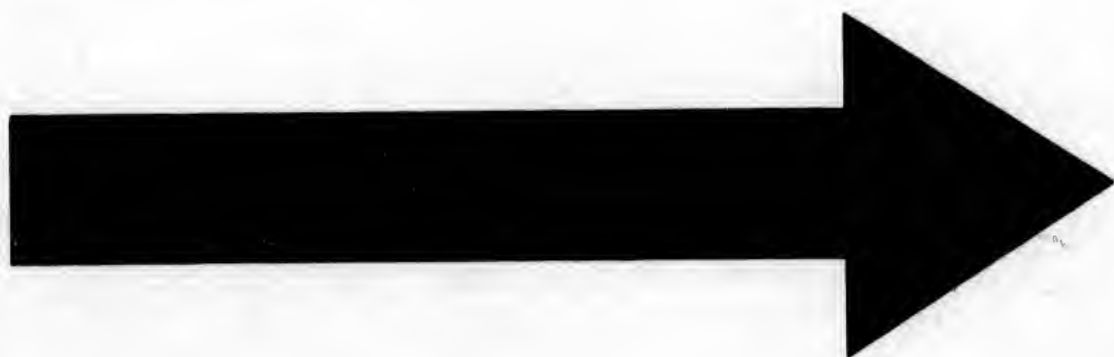

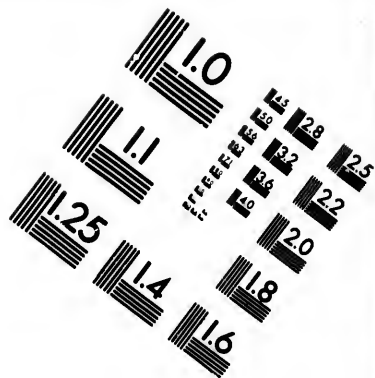
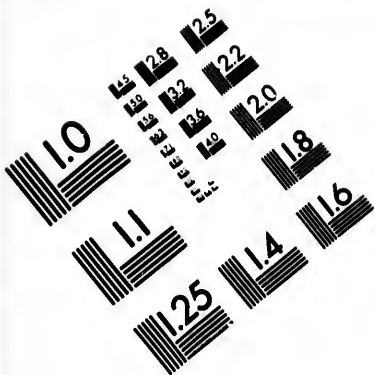

**IMAGE EVALUATION
TEST TARGET (MT-3)**

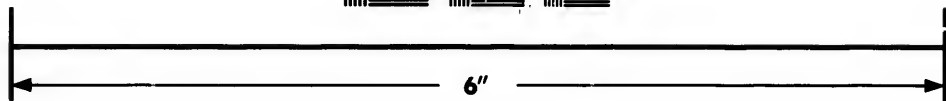
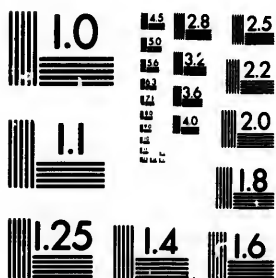

**Photographic
Sciences
Corporation**

23 WEST MAIN STREET
WEBSTER, N.Y. 14580
(716) 872-4503

14 128
16 128
18 128
20 128
22 128
24 128
26 128
28 128
30 128
32 128
34 128
36 128
38 128
40 128
42 128
44 128
46 128
48 128
50 128
52 128
54 128
56 128
58 128
60 128
62 128
64 128
66 128
68 128
70 128
72 128
74 128
76 128
78 128
80 128
82 128
84 128
86 128
88 128
90 128
92 128
94 128
96 128
98 128
100 128

10
11
12
13
14
15
16
17
18
19
20
21
22
23
24
25
26
27
28
29
30
31
32
33
34
35
36
37
38
39
40
41
42
43
44
45
46
47
48
49
50
51
52
53
54
55
56
57
58
59
60
61
62
63
64
65
66
67
68
69
70
71
72
73
74
75
76
77
78
79
80
81
82
83
84
85
86
87
88
89
90
91
92
93
94
95
96
97
98
99
100

K
J
W
J
S
A

C
F
J
W
J
S

T
W
H
A
H
W
J
W
J
W
W
J

C
M
S
F
D
D
T
R

A
T
J
R
V
E
E
J

E
M
R
G
E

E
C
M
V

ASSESSMENT ROLL, 1890.

MUNICIPALITY OF THE CITY OF TORONTO.

ST. LAWRENCE WARD.

OCCUPANT.	OWNER	Street or Lot No.	Size of Lot.	Rate per foot.	Value of Land.	Value of Buildings.	Total Value.	Occupant's Income.	Pub. Sch. P.	Pub. Sch. S.	Pub. Sch. B.
KING STREET—SOUTH SIDE, WEST END.											
James E. Ellis and Matthew T. Cain	George Bostwick, Alexander Manning, Lessee	1	26x100	2,000	52,000	10,000	23,000	5,000	P		
William Beatty and E. Percy Beatty	George Bostwick, William Beatty, Lessee	3	26x100	1,400	36,400	10,000	48,400	10,000	P	P	P
John W. Anderson	At Beatty's	500	P	P	P
Samuel Allen	400	P	P	P
Alan Furniture Co., William B. Allan, Alexander G. Allan and Robert J. Allan	Estate of John Riordan	5	23x100	1,400	32,200	12,000	44,200	7,800	P	P	P
Charles Calger	At Allan's	350	P	P	P
Frank X. Cousineau	J. Herbert Mason, T. M. Thompson, Lessee	{ 7 } { 9 }	30x100	1400	42,000	12,000	54,000	12,000	S	S	S
Joseph Wrigley	At Cousineau's	800			
William Stitt	Charles Durand, William Stitt, Lessee	11	13x100	1,400	18,200	2,500	20,700	2,000	P	S	S
James T. Dunn	Charles Durand	13	13x100	1,400	18,200	2,000	20,200	5,000	P	S	S
Samuel Nordheimer and Albert Nordheimer	Charles Durand, S. & A. Nordheimer, Lessees	15	26x100	1,400	36,400	9,000	45,400	30,000	P	P	P
Thomas Hurst	At Nordheimer's	800	P	P	P
Walter Duffett	600	P	P	P
Herbert Duffett	400	P	P	P
Arthur R. Blackburn	400	P	P	P
Herbert Blackburn	400	P	P	P
William A. Murray	Robert G. Barrett, Lessee	17	P	P	P
John Drynan	W. A. Murray, Lessee	to 25	62x100	1,350	70,200	10,000	80,200	40,000	P	P	P
William T. Murray	J. Drynan, Lessee	25	P	P	P
William A. Murray	Elizabeth White, Lessee	25	P	P	P
John Drynan	W. A. Murray, Lessee	to 27	29x100	1,350	39,150	6,000	45,150	..	P	P	P
William T. Murray	J. Drynan, Lessee	27	P	P	P
William Bemister	At Murray's	400	P	P	P
William Walkham	400	P	P	P
Joseph J. Ford	Andrew T. Wood, and Jane Wood, Chas. Potter, Lessee	29	14.4x80	1,100	15,767	2,350	18,117	1,600	P	P	P
Charles Potter	..	31	14.4x133	1,300	18,633	3,700	25,301	6,100	P	P	P
Map and School Supply Co., Charles Potter	At Room No. 1	31	1,000	P	P	P
Samuel B. Windrum	" 3	1,200	P	P	P
Frankland J. Andrews	" 4	400	P	P	P
David Wilson	" 6	400	P	P	P
David McGregor	" 8	200	P	P	P
Thomas M. Martin	Charles Potter	31	1,000	..	P	P	P
R. Irving Walker, Frederick W. Walker and Herbert R. Walker	R. Irving Walker and Frederick W. Walker	to 37	52x133	1,200	62,000	88,400	50,000	..	P	P	P
Abraham Midgley	At Walker's	500	P	P	P
Thomas Colby	400	P	P	P
Joseph Walker	800	P	P	P
Robert Cheyne	800	P	P	P
William Crawford	800	P	P	P
H. F. Brown	400	P	P	P
Frank Martin	400	P	P	P
James Bain and Donald Bain	Estate of Robert Wilkes	39	22x166	1,000	22,000	2,000	24,000	5,000	P	P	P
Herbert E. Simpson	"	39	9x166	1,000	9,000	1400	19,200	1,000	P	P	P
Mrs. C. Steadman Fieroe	"	..	44x45	200	8,800	600	P	P	P
Robert B. Harcourt	..	43	22x166	1,000	22,000	2,000	24,000	1,600	P	P	P
George Harcourt	At Harcourt's	400	P	P	P
Henry Michael and Solomon Michael	Wm. Jackes, Albert Jackes, Joseph Jackes, Price Jackes, Charles B. Jackes, Baldwin Jackes, George W. Jackes, estate of Glover Harrison, Lessee	47	12x77	900	10,800	2,600	13,300	1,200	P		
Estate of Glover Harrison	"	49	12x89	100	1,200	P		
Henry P. Harrison	At Harrison's	..	23x146	1,000	23,000	8,000	44,300	20,000	P		
George Bengough	Jackes Bros	..	35x90	200	7,000	P		
Enoch Barker	"	{ 47 } { 49 }	5x77	200	1,000	600	P		
William McDowall and Robert McCready	Mrs. Margaret Hayes	51	32x124	1,000	32,000	5,000	12,000	1,300	P		

OCCUPANT.	OWNER.	Street or Lot No.	Size of Lot	Rate per foot.	Value of Land.	Value of Buildings.	Total Value.	Occupant's Income.	Pub. Sch. P. S.	Pub. Sch. S. S.
Charles A. and Neil McArthur	Mrs. Margaret Hayes	51					1,500			
Archibald Spears	"	51					860			
Vacant premises	"	51 1/2	10x40				11,700			
Patrick Burns	"	53					11,000			
John D. Nasmith	Estate of Henry Jackson	55	32x118	1000	32,000	10,000	12,000	1,000	P	
Archelaus Willis	"	53					3,500	1,500	P	
Marshall B. Aylesworth	"	55					1,800	600	P	
John Galt	"						1,900	400	P	
Edwin H. Reynolds	"						1,300	400	P	
Samuel H. Townsend	"						1,300	400	P	
George W. King and George W. Gowinlock	"	53					1,400		P	
Alfred H. Howard	"	55					700	600	P	
Thomas Adams	"	53					1,800	100	P	
Elizabeth Marlow	"						3,200		P	
John J. Wright	"	55					13,200	1,000	P	
John D. Oliver	John Catto	57	23x126	1,100	25,300	6,000	31,300	1,500	P	
William Dickson	At Oliver's							400		
Charles J. Townsend	"							400		
John Catto	John Catto	50	23x100	1,000	23,000	6,000	29,000	30,000	P	
Robert Beatty and John W. Beatty	Estate of Hon. Jas. Gordon	61	11x100	1,000	11,000	1,600	12,600	10,000	P	
George E. Trory	"	61 1/2	11x100	1,000	11,000	1,600	12,600	1,200	P	
Albert H. Dewdney, Arthur R. Dewdney and Athelston J. Dewdney	"	61					1,400	1,400	3,700	P
James Sheppard	"						400	400		
Edward Sullivan	Alexander Manning	63	24x100	1,100	26,400	6,500	19,500	1,500	P	
Neil J. Smith	"							400		
Robert M. Williams	"							800		
Various tenants	"							1,200		
Frank Cayley	Gardiner Boyu and G. R. R. Cockburn	65	22x58	800	17,000	2,500	20,100	1,200	P	
Harry T. Beck	At	65						1,500		
Edward Meek	At							1,500		
Frederick W. Hathbone	John Fiekin	67	13x100	800	10,400	1,200	11,600	1,200	P	
William J. Urquhart	"	69	12x100	800	9,500	1,100	10,700	500	P	
James Lydon	"	67					700	700	2,000	P
Vacant flat	"	69								
Richard Nolan and Richard J. Hickson	"	68					500	500		P
Mary Ann Muson	Mary Ann Muson	71	24x100	800	19,200	5,000	24,200	3,000	S	
Robert Y. Grant and Thomas A. Johnson	John Fiekin	77	23x100	800	18,400	6,000	23,400	5,000	P	
David B. Read, Walter Read and Hedley Knight	Over	77						3,000		P
Robert Thompson	Over	77						600		P
John D. King	Margaret L. McDonnell	79	28x	700	18,200	3,100	21,300	4,000	P	
John Jackson	"							400		P
Gordon K. Bentley and George A. Brownell	"	81						600		P
John W. L. Forster	"	83						1,200		P
Alfred W. Cramp	At Waterbury Watch Co.	83						1,200		P
Mr. Coutelier	Margaret L. McDonnell						500	500		P
John Waddell	"						400	400		P
Jennie Furlong	"						500	500		P
Frederick Crumpton	"	83	20x90	700	14,000	3,700	17,700	2,000	P	
Horace P. Blachford and Charles E. Blachford	"	87	25x97	700	17,500	2,400	19,900	5,000	P	
Douglas A. Thurston and Henry G. Horley	"	89						800		P
J. Martin	"	87						400		P
Joseph M. Lawson and J. William Campbell	"	89						400		P
Steward Malcomson	"	87						400		P
James Scott and Robert T. Scott	"	91	25x97	700	17,500	4,500	22,000	37,400	P	
Edward Lawson	"	93	25x97	700	17,500	4,500	22,000	2,000	P	
John G. Lawson	At Lawson's							400		P
John Brown	Margaret L. McDonnell	95	25x97	700	17,500	2,400	19,900	1,500	P	
William C. Adams	"	95					800	800	1,500	P
Ernest Duval	"	95					400	400		P
Arthur Gregory	"	95					400	400		P
George W. S. Edgar	"	97	25x97	700	17,500	2,500	20,000	1,000	P	
Robert Malcolm	"	97					1,500	1,500		P
William Mulock	"									P
James Tilt	Rev. C. J. S. Bethune	99	5x70	600	3,000	3500	10,450	12,000	P	
William N. Miller	"	99	39.6x70	100	3,950					P
James Crowther	"									P
John D. Montgomery	"									P
James Tilt	"									P
Estate of late W. Cawthra, William Mulock, Exo.	"	99								1,500
James Morrison, Robert Morrison and James W. Miller	Rev. C. J. S. Bethune	99	14x70	600	8,400	2,500	10,900	1,900	P	
Robert J. Hunter	"	101	25.6x70	650	16,675	5,000	21,575	4,000	P	

BR 336.71341 159

OCCUPANT.	OWNER.	Street or Lot No.	Size of Lot.	Rate per foot.	Value of Land.	Value of Buildings.	Total Value.	Occupant's Income.	Pub. Sch. P.	Sep. Sch. S.
James Nealon	James Nealon	187	30x118	150	5,800	9,000	14,800	1,500	S	
Charles Curtis	C. E. Munro	190	15x136	150	2,250	900	2,250		P	
Hiram Little	"	208	23.6x136	150	3,525	500	3,725		P	
Yoot Loy	Thomas Pells	205	11x70	120	1,320	800	1,820		P	
Vacant house	"	207	11x70	120	1,320	500	1,820		P	
Zadok Clarke	"	209	12x70	120	1,440	500	1,940		P	
John Lucas	" Over	205 to 209	400		P	
Vacant house	"	211	18x70	120	2,160	1,600	3,760		P	
David Yokom	"	213	17.6x70	175	3,063	1,100	4,163		P	
John Stinson	John Stinson	213	22x80	175	4,550	1,000	5,550	1,000	P	
John Stinson	"	217	18x80	100	1,800	900	2,700		P	
Louis Bernstein	Elizabeth O'Leary, John O'Leary and Patrick O'Leary	219	12.10x80	100	1,284	600	1,884	500	P	
Rebecca Bernstein	"	221	12.10x80	100	1,284	600	1,884	300	P	
Rachael Vise	Timothy O'Leary	223	17x80	100	1,700	800	2,500	150	P	
Hayes Kennedy	"	225	13x80	100	1,300	800	2,100	400	P	
Anlorine Sencarter	"	225	12.6x80	100	1,250	600	1,750		P	
Robert Walsey	Joseph Gates	227	12x80	100	1,200	550	1,750	400	P	
Thirza Oakley	"	229	12x80	100	1,200	550	1,750	200	P	
McDonald Manufacturing Co., David McDonald and W. T. Tassie	A. R. Boswell and Daniel M. Defoe	231	13.6x137 63x148	120 10	1,620 630	3,500	5,650	1,000	P	
Vacant house	"	233	13.6x79	100	1,350	1,300	2,650		P	
M. L. Waldt	"	235	13.6x79	100	1,350	1,300	2,650	400	P	
Newman Weinberg	"	237	13x79	100	1,300	1,300	2,600	400	P	
William O'Neil	"	239	13x79	100	1,300	1,300	2,600	200	P	
Henry S. Wilson	John Fiskin	241	17x83	100	1,700	1,500	3,200	500	P	
James R. Bingham	"	243	17x83	100	1,700	1,500	3,200	700	P	
Theophilis B. Bcault	Estate William Copeland	245	16.6x80	100	1,650	1,450	3,100	300	P	
Kenneth M. Kay	"	247	17.6x80	125	2,188	2,900	5,088	500	S	
Patrick O'Connor	Christopher G. Harris	249	37x80	125	4,625	3,000	7,625	1,500	S	
Samuel A. Rose	"	253	18x80	100	1,800	600	2,400		P	
William Christie	"	255	18.6x80	100	1,850	600	2,450	200	P	
John Handis	Catherine McConnell	257	13.3x66	90	1,198	900	2,098		P	
William E. Swinbourn	"	259	13.3x66	90	1,198	900	2,098	200	P	
James Mann	James O'Brien	261	13.6x66	90	1,215	700	1,915		P	
John Caton	Michael J. O'Brien	263	13.6x66	90	1,215	700	1,915		P	
William Oldfield	James O'Brien	265	13.6x66	90	1,215	700	1,915		P	
William Delaney	John Platt	267	22.6x134	100	2,250	700	2,950		S	
Wah Lung	"	269	950		P	
Tobias Kelley	"	271	21.6x124	100	2,160	700	2,860		P	
Egidius Uttenweiler	"	271	850		P	
Vacant house	John O'Connor	273	22x124	100	2,200	700	2,900		P	
Joschin F. Galster	Mrs. William Plant	275	16.6x33.9	90	1,485	900	1,585	500	P	
John H. Williams	"	277	16.6x33.8	90	1,485	600	2,385	300	P	
John Keller	"	279	16.6x33.8	90	1,485	900	2,385	2,000	P	
Edward S. Clarke	"	281	17x33.9	110	1,870	950	2,820		P	
Ellen Belmore	James O'Brien	283	12x58	80	960	100	1,060		P	
Ellen Teague	"	285	12x58	80	960	100	1,060		P	
James Ferguson	"	287	13x68	80	1,040	150	1,190		P	
George McKnight	"	289	13x68	80	1,040	150	1,190		P	
Henry Young	"	291	13x68	80	1,040	150	1,190		P	
Joseph Firstbrook, John Firstbrook, William A. Firstbrook and James Firstbrook	Joseph Firstbrook, John Firstbrook, William A. Firstbrook and James Firstbrook	303 to 309	112x133	100	11,200	7,000	18,200	2,000	P	
John Thompson and William Thompson	John Thompson and William Thompson	303 to 309	47x146	110	5,170	900	6,070	500	P	
Ontario Brewing & Malt-ing Co., William J. Thomas	William J. Thomas and Thos. Taylor	311	126x120	100	12,600	17,000	29,600	10,000	P	
Thomas A. Kemp	At Ontario Brewing Co.	1,600		P	
Josiah Hawley	"	1,100		P	
John G. Gibson	"	400		P	
Vacant lot	W. J. Thomas and Thomas Taylor	80x100	95	7,600	7,600		P	
Ontario Brewing & Malt-ing Co.	"	45x120	95	4,275	12,000	16,275		P	
John Small	"	355	7x135	95	7,410	800	8,210		P	
Patrick Harris	"	357	32x135	95	3,040	1,000	4,040		S	
Ellen Quinn	"	359	57x135	120	6,840	700	7,540		S	
Arthur B. Lee and John Leys	Arthur B. Lee and John Leys	321.6x116	90	28,935	28,935		P	
William R. D. Wright	Jane Wright and Wm. R. D. Wright	393	23x90	80	2,240	600	2,840	600	P	
"	"	397	25x90	65	1,625	450	2,075		P	
Francis Beale	Francis Beale	399	30x143	80	2,400	800	3,200		P	
John O'Brien	"	403	18.6x143	80	1,860	800	2,660	300	P	
James Green	Joseph R. Lee	403	20x143	80	1,600	1,400	3,000	500	P	
Joseph R. Lee	"	407	20x143	80	1,600	1,000	2,600	1,500	P	
"	"	409	60x143	80	4,800	2,500	7,300		P	
Rev. Alexander Sanson	Trustees Trinity Church	417	50x143	85	4,250	1,000	5,250	900	P	
Trinity Church	"	126x143	100	12,600	25,000	37,600	exmt	P	
Eugene Nash	J. N. Grant and E. A. Grant	431	13x74	60	780	700	1,480	400	P	
Jacob Vise	"	433	13x74	55	715	700	1,415	100	P	

ASSESSMENT ROLL—ST. LAWRENCE WARD.

Occupant's Income.	Pub. Sch. P. Sep. Sch. S	OCCUPANT.	OWNER.	Street or Lot No.	Size of Lot.	Rate per foot.	Value of Land.	Value of Buildings.	Total Value.	Occupant's Income.	Pub. Sch. P. Sep. Sch. S	
1,500	S	Edmund Anderson.....	J. N. Grant and E. A. Grant.	435	13x74	65	715	700	1,415	100	P r P	
	P P P	Michael Cassidy.....	"	437	13x74	65	715	700	1,415	200	P r P	
	P P P	Solomon Vise.....	"	439	13x74	65	715	700	1,415	200	P r P	
	P P P	TRINITY PLACE—EAST SIDE, SOUTH END.										
	P P P	Thomas Coley.....	Andrew Murphy.....	1	16x57	8	128	200	328		P P P	
	P P P	Francis Montague.....	"	2	16x57	8	128	200	328		P P P	
	P P P	Edward Jeffries.....	"	3	16x57	8	128	325	453		P P P	
	P P P	Rowe Montague.....	"	4	16x57	8	128	325	453		P P P	
	P P P	Sarah Neale.....	"	5	16x57	8	128	375	503		P P P	
	P P P	David Martin.....	"	6	16x57	8	128	375	503		P P P	
	P P P	Matthew Wilkins.....	"	7	16x57	8	128	375	503		P P P	
	P P P	Henry Pember.....	"	8	16x57	8	128	375	503		P P P	
	P P P	KING STREET—SOUTH SIDE (Continued).										
500	P P P	Bernard Hectal.....	Andrew Murphy.....	441	14.3x91	60	855	650	1,505		P P P	
300	P P P	Robert Linn.....	"	443	14.3x91	60	855	650	1,505		P P P	
150	P P P	Edward Hibbitt.....	"	445	14.3x91	60	855	650	1,505		P P P	
400	P P P	Archibald Fox.....	"	447	14.3x91	60	855	650	1,505		P P P	
400	P P P	Patrick Ryan.....	F. S. Wilkins and A. S. S. Wilkins.....	449	14.6x73	50	725	225	950		P P P	
100	P P P	Mary Washington.....	"	451	14.6x73	50	725	225	950		P P P	
	P P P	William Foster.....	"	453	14.6x73	50	725	225	950		P P P	
	P P P	Vacant house.....	"	455	14.6x73	50	725	225	950		P P P	
	P P P	COATSWORTH STREET—WEST SIDE, SOUTH END.										
	P P P	William Craig.....	F. S. Wilkins and A. S. S. Wilkins.....	18	12x58	10	120	200	320		P P P	
	P P P	John Coulter.....	"	16	12.6x58	10	125	200	325		P P P	
	P P P	John Mather.....	"	14	12.9x58	10	125	200	325		P P P	
	P P P	Herbert Hudson.....	"	12	13.4x58	10	134	200	334		P P P	
	P P P	John Martin.....	"	10	20.9x58	10	208	225	433		P P P	
	P P P	Michael Daley.....	"	8	13x58	10	130	200	330		P P P	
	P P P	Arthur Johnson.....	"	6	12.6x58	10	125	200	325		P P P	
	P P P	George Hannah.....	"	4	12.6x58	10	125	200	325		P P P	
	P P P	Martha Cohon.....	"	2	12.6x58	10	125	200	325		P P P	
	P P P	COATSWORTH STREET—EAST SIDE, SOUTH END.										
	P P P	Charles Powell.....	F. S. Wilkins and A. S. S. Wilkins.....	13	14x58	10	140	200	340		P P P	
	P P P	Joseph Mooney.....	"	11	14x58	10	140	200	340		P P P	
	P P P	Joseph McCutcheon.....	"	9	21x58	10	210	200	410		P P P	
	P P P	William Hodgson.....	"	7	15x58	10	150	300	450		P P P	
	P P P	Patrick McCue.....	"	5	21x58	10	210	200	410		P P P	
	P P P	Jacob Cohen.....	"	3	21x58	10	210	200	410		P P P	
	P P P	James Hutcheson.....	"	1	19x58	10	190	300	490		P P P	
	P P P	KING STREET—SOUTH SIDE (Continued.)										
	P P P	John Bradley.....	F. S. Wilkins and A. S. S. Wilkins.....	457	14.6x73	50	725	250	975		P P P	
	P P P	Albert Adams.....	"	459	14.6x73	50	725	250	975		P P P	
	P P P	Archibald Elliott.....	"	461	14.6x73	50	725	250	975		P P P	
	P P P	Henry H Dobbie.....	"	463	14.6x73	50	725	250	975		P P P	
	P P P	Thomas Mollroy.....	Thomas Delaney.....	465	19.6x85	50	975	1,600	2,575	400	P P P	
	P P P	William Cowling.....	"	467	19.6x85	50	975	1,600	2,575	200	P P P	
	P P P	John A. McDonald.....	"	469	15.5x85	50	788	600	1,388		P P P	
	P P P	William Mitchell.....	"	471	15.5x85	50	788	600	1,388		P P P	
	P P P	Andrew Delaney.....	"	473	10.6x154	60	630	300	1,275	500	P P P	
	P P P	Joseph B. Miller.....	William Farley.....	475	14x62	40	560	300	860		P P P	
	P P P	Joseph Pyapp.....	"	476	14x62	40	560	300	860		P P P	
	P P P	Thomas Burton.....	"	477	14x62	40	560	300	860		P P P	
	P P P	William McCallum.....	William Farley and William Lamb.....	479	28x62	40	1,120	300	1,420		P P P	
	P P P	Samuel Foster.....	"	481	15x62	40	600	250	850		P P P	
	P P P	James Melhuish.....	"	483	15x62	40	600	250	850		P P P	
	P P P	James Gray.....	"	485	27x62	60	1,620	1,200	2,820	600	P P P	
	P P P	Thomas Delaney, sr.....	Thomas Delaney, sr.....	487	25x68	60	1,500	600	2,100	600	P P P	
	P P P	Wilton Parton.....	"	489	22x68	40	880	300	1,180		P P P	
	P P P	Henry Kemp.....	"	491	19x68	40	760	275	1,035		P P P	
	P P P	Vacant house.....	"	493	32.5x180	60	1,950	100	2,050		P P P	
	P P P	Daniel O. Hagen.....	Bridget O'Keefe.....	495	31x180	60	1,860	300	2,160		P P P	
	P P P	John Sivas.....	" Rear.....	497	15.9x74	40	630	500	1,130		P P P	
	P P P	Daniel Carmichael.....	" Rear.....	499	15.9x74	40	630	500	1,130		P P P	
	P P P	Rev. Father La Roche.....	Samuel Virgin.....	497	15.9x74	40	630	500	1,130		P P P	
	P P P	Samuel Raines.....	"	499	15.9x74	40	630	500	1,130		P P P	
	P P P	Samuel Virgin.....	"	501	15.9x74	40	630	500	1,130		P P P	
	P P P	Andrew McCully.....	"	503	15.9x74	40	630	500	1,130		P P P	
	P P P	VIRGINS LANE—WEST SIDE, SOUTH END.										
	P P P	Thomas Webster.....	Samuel Virgin.....	10	20x63	8	160	140	300		P P P	
	P P P	William Robinson.....	"	8	20x63	8	160	140	300		P P P	
	P P P	Matthew Payne.....	"	6	20x63	8	160	140	300		P P P	
	P P P	James Willis.....	"	4	20x63	8	160	140	300		P P P	
	P P P	William Hunt.....	"	2	20x63	8	160	140	300		P P P	

OCCUPANT.	OWNER.	Street or Lot No.	Size of Lot.	Rate per foot.	Value of Land.	Value of Buildings.	Total Value.	Occupant's Income.	Paid Sch. P. Sep. Oct. St.
KING STREET—SOUTH SIDE (Continued.)									
Thomas Park	Joseph Shuter	505	16x180	00	900	200	1,100	..	P
Joseph Shuter	"	507	16x180	00	900	275	1,335	..	P
John Donnelly	Michael Donnelly	509	16x180	00	900	350	1,310	..	P
Samuel Tupper	"	511	16x180	00	900	350	1,310	..	P
Margaret Bell	Ellen Robinson	513	20x200	60	1,740	650	2,380	400	P
Hiram Denford	"	515	17.6x200	60	1,050	350	1,400	..	P
Aurilla La Montaine	"	517	17.6x200	60	1,050	350	1,400	..	P
John Shea	Estate of John Fee	519	16.6x115	45	743	575	1,318	..	P
Duncan McLennan	"	521	16.6x115	45	743	575	1,318	..	P
Joseph Samme	"	523	16.6x115	45	743	575	1,318	..	P
Alfred Abilt	"	525	16.6x115	45	743	575	1,318	..	P
Joseph Cadaret	"	527	16.6x115	45	743	575	1,318	..	P
Franklin P. Jory	"	529	16.6x85	45	743	575	1,318	..	P
Joseph Mouldoy	James L. Fee	531	35x85	40	1,400	360	1,760	..	P
Lucy Fee	"	533	24x85	40	900	1,300	2,200	..	P
William C. Riddell, jr.	"								
James R. Riddell and William C. Riddell, sr.	"	535	19x85	40	700	1,100	1,800	..	P
Joseph Fee, Jr.	"	537	30x56	40	1,200	2,000	3,200	..	P
	"	539	34x56	50	1,700	2,000	3,700	600	P
John Chisholm	Estate of Jesse Ashbridge	541	30x70	55	5,280	700	5,980	400	P
PERCY STREET—EAST SIDE, SOUTH END.									
John Anderson	James Quinn	17	66x133	12	792	200	992	600	P
James Fould	"	15	14x57	8	112	350	462	..	P
Mathias Posthelex	"	13	14x57	8	112	350	462	..	P
Vacant house	"	11	14x57	8	112	350	462	..	P
	"	9	14x57	8	112	350	462	..	P
Elizabeth McAdams	"	7	14x57	8	112	350	462	..	P
Paul Finkle	"	5	14x57	8	112	350	462	..	P
John Beamish	"	3	14x57	8	112	350	462	..	P
Joseph Lunz	"	1	14x57	8	112	350	462	..	P
PERCY STREET—WEST SIDE, SOUTH END.									
William Cowling	James Quinn	10	13.6x50	8	108	400	508	..	P
George White	"	8	13.6x50	8	108	400	508	..	P
Andrew Anderson	"	6	13.6x50	8	108	400	508	..	P
J. W. Willis	"	4	13.6x50	8	108	400	508	..	P
James Thompson	"	2	13.6x50	8	108	400	508	..	P
KING STREET—SOUTH SIDE (Continued.)									
Andrew McCluskey	James Quinn	551	14x63	35	490	525	1,015	..	P
Thomas Palmer	"	553	14x63	35	490	525	1,015	..	P
David McLellan	"	555	14x63	35	490	525	1,015	..	P
Donald Losce	"	557	14x63	35	490	525	1,015	..	P
George Smith	Ontario Loan Industrial	559	15.6x200	75	1,162	175	1,337	..	P
Edward Smith	"	561	15.6x200	75	1,162	175	1,337	..	P
George Elsworth	"	563	19x200	75	1,425	175	1,600	..	P
Walter Cope	"	565	18x200	75	1,350	175	1,525	..	P
Mary Boylan	"	567	18x200	75	1,350	300	1,650	..	P
Henry Selmon	"	569	18x200	75	1,350	300	1,650	..	P
Sarah Constable	"	571	18.4x200	75	1,368	300	1,668	..	P
William L. Brown	"	573	30x198	75	2,025	2,000	4,025	800	P
John Frame	"	575	16x198	75	1,200	400	1,600	..	P
George Frame	"	577	16x198	75	1,200	400	1,600	..	P
James D. Horton	"	579	18x198	75	1,350	250	1,600	..	P
Henry Clifford	"	581	18x198	75	1,350	250	1,600	..	P
Elizabeth Mulhall	Mary Kingsberry	583	16x117	75	900	600	1,500	..	P
Robert Bradshaw	"	585	17x117	75	1,275	700	1,975	500	P
William Ferguson	"						800	..	P
Frederick Inch	Toronto Street Railway Co.	587	25x98	60	1,500	1,700	3,200	..	P
Toronto Street Ry. Co.	"		174x193.6	75	13,050	37,000	50,225	..	S
	"		25x95	15	375	400	53,225	..	S
George T. Pendrith	William C. Cook, Elizabeth Medcalf, Lessee	605	66x192	75	4,950	200	5,150	1,000	P
John H. Pendrith	J. H. Pendrith, sub-lessee rear					700	700	1,000	P
Elizabeth Medcalf	Elizabeth Medcalf	609	37x192	60	2,220	400	2,620	..	P
William R. Duffin	Mary Medcalf	611	35x192	60	2,100	550	2,650	..	P
James B. Edwards	"	613	15x192	60	900	600	1,500	..	P
— Fear	"	615	15x192	60	900	600	1,500	..	P
James Nelson	"	617	15x192	60	900	600	1,500	..	P
Thomas Worsnop	"	619	15x192	60	900	600	1,500	..	P
Vacant lot	Hospital Trust, Edward and Mary Medcalf, Lessees		172x192	60	10,320	..	10,320	..	P
James Halliburton	Mary Medcalf	639	32x180	60	1,920	300	2,220	..	P
Robert R. Courtney	Robert R. Courtney		49x110	50	2,500	3,500	5,500	..	P
Vacant lot	Mary Medcalf	40	92x10	10	400	..	400	..	P
Thos. E. Brickenden and Wm. J. Brickenden	Thos. E. Brickenden and Wm. J. Brickenden		35x100	50	1,650	900	2,550	800	P
Vacant land	City of Toronto		90x130	60	5,400	900	5,400	exmt	P
DERBY STREET—NORTH SIDE, WEST END.									
Samuel Bailey	Edward Biscoy	4	20x43	15	300	200	500	..	P
Peter Cull	"	6	20x43	15	300	200	500	..	P
Robert Johnston	"	8	20x43	15	300	200	500	..	P

EASTE
David J
Catherin
Walter
John Fr
Frederi
William
GILEA
Gilead
John T
David F
James I
Michael
Nichola
Frederi
GILEA
Alfred
William
William
David W
Erastus
Lucius
EASTE
Henry R
John R
Michael
Bertram
Francis
George
Thomas
Mary A
Richard
James M
William
Ralph
Thornto
David J
Napole
John W
John K
James
George
John D
George
Samuel
TURNI
John R
Andrew
Charles
TURNI
William
David
EASTE
John H
William
Thomas
William
John C
Mary J
Vacant
William
David
George
Robert
James
WILLI
John S

ASSESSMENT ROLL.—ST. LAWRENCE WARD.

Value	Occupant's Income	Pub. Sch. P. Sep. Sch. S.	OCCUPANT.	OWNER.	Street or Lot No.	Size of Lot.	Rate per foot.	Value of Land.	Value of Buildings	Total Value.	Occupant's Income.	Pub. Sch. P. Sep. Sch. S.
EASTERN AVENUE—NORTH SIDE, WEST END.												
100			David J. Karney	Joseph Vaughan	6	18x88	30	540	450	940		P S S S S
235			Catherine Evans	"	8	18x88	30	540	400	940		P S S S S
310			Walter C. Smith	"	10	18x88	30	450	100	550		P S S S S
310			John Fallon	"	12	17x88	30	610	100	610		P S S S S
310	400		Frederick Oliver	"	14	34x196	30	1,020	150	1,170		P S S S S
400			William Willis	"	10	24x190	30	720	250	970		P S S S S
GILEAD PLACE—WEST SIDE, NORTH END.												
318			Gilead Place	Joseph Vaughan		15x196	30	450		450		P
318			John Trayer	"	12	Land taken on Eastern Avenue			150	150		P P
318			David Stuart	"	10	"			150	150		P P P P P
700			James Ethington	"	8	"			150	150		P P P P P
200			Michael Quigley	"	6	"			150	150		P P P P P
800			Nicholas Granger	"	4	"			150	150		P P P P P
200			Frederick Legassick	"	2	"			200	200		P P P P P
150	600		GILEAD PLACE—EAST SIDE, NORTH END.									
992	600		Alfred Brown	Joseph Vaughan	11	Land taken on Eastern Avenue			250	250		P
462			William Fairman	"	9	"			250	250		P P P P P
462			William Prior	"	7	"			250	250		P P P P P
462			David Finley	"	5	"			250	250		P P P P P
462			Erastus H. Wilson	"	3	"			250	250		P P P P P
462			Lucius Pison	"	1	"			250	250		P P P P P
EASTERN AVENUE—NORTH SIDE, (Continued).												
508			Henry Frazer	Joseph Vaughan	18	22x196	30	660	250	910		P P P P P
508			John Reith	"	20	15x196	30	450	200	650		P P P P P
508			Michael McGuire	"	22	20x196	30	600	75	675		P P P P P
508			Bertram Fitch	William Beamish	24	33x120	25	825	300	1,125		P P P P P
508			Francis Fogelman	Francis Fogelman	24	33x33	5	150	350	500		P P P P P
508			George Beamish	George Beamish	24	33x33	5	190	350	540		P P P P P
508			Thomas L. Westcott	John Beamish	28	33x196	30	990	350	1,340		P P P P P
508			Mary Atkinson	"	28	Rear			100	100		P P P P P
508			Richard Smith	"	28	Rear			100	100		P P P P P
508			James Norris	Jane Coates	32	28x134	30	840	300	1,140		P P P P P
508			William Henderson	"	34	25x132	30	750	500	1,250		P P P P P
515			Ralph Burns	"	38	Land taken on Backville St.			500	500	200	P
515			Thornton Blackburn	Thornton Blackburn		37x72	40	1,480		1,480		P P P P P
515			David McClag	David McClag	72	19x108	25	475	450	925		P P P P P
337			Joseph Kennerley	Thomas Beatty	74	19x108	25	475	450	925		P P P P P
337			Napoleon Columbus	John Woods	76	18x108	25	450	500	950		P P P P P
325			John Woods	"	78	20x108	25	500	600	1,100		P P P P P
330			John Eldridge	John Eldridge	80	25,8x108	25	698	700	1,398	200	P P P P P
378			James Ross	David W. Turner	82	16x108	25	400	600	900		P P P P P
330			George Grundler	"	84	16x108	25	400	500	900		P P P P P
325	800		John Donnelly	"	86	16x108	25	400	500	900		P P P P P
400			George McLeod	"	88	19x108	25	475	500	975		P P P P P
400			Samuel E. Horne	Thomas Bedley	88	33x78	8	264	50	314	400	P
TURNER'S LANE—EAST SIDE, NORTH END.												
75	500		John Redding	John Redding	7	27x60	8	216	250	466		P S S
75			Andrew Curry	John McCaffrey	9	25,8x90	8	204	385	589		P S S
25			Charles Smith	"	11	25,8x90	8	204	385	589		P S S
TURNER'S LANE—WEST SIDE, NORTH END.												
50	1,000		William Heward	Robert Snell	12	52x60	8	416	300	716		P
00	1,000		David Gardiner	David Gardiner	14	24x80	8	192	400	592		P
20			EASTERN AVENUE—NORTH SIDE (Continued).									
00			John Hutton	William Campbell	90	18x190	20	540	100	640		P
00			William Campbell	"	90	Rear			400	400		P P P P P
00			Thomas Adams	"	92	18x78	20	360	450	810		P P P P P
00			William Burleigh	"	94	18x78	20	360	450	810		P P P P P
20			John O'Malley	"	96	18x78	20	360	450	810		P P P P P
20			Mary Ann Woods	"	98	18x78	20	360	450	810		P P P P P
00			Vacant lot	"		22x78	25	650		650		P P P P P
00			William Switzer	"	114	20x151	25	600	100	600		P P P P P
00			David Sunshine	"	116	20x151	25	600	100	600		P P P P P
00	800		George Wablers	"	120	38x151	25	950	100	1,050		P P P P P
00	800		Robert Charlton	"	122	27x151	25	675	100	775		P P P P P
00	800		James Lilly	"	124	25x90	20	440	300	640		P P P P P
00			William Lilly	"	126	22x90	20	440	300	640		P P P P P
WILLIAMSON'S LANE—WEST SIDE, NORTH END.												
00			John Stephens	James Williamson	8	20x40	6	120	200	320		P

OCCUPANT.	OWNER	Street or Lot No.	Size of Lot.	Rate per foot.	Value of Land.	Value of Buildings.	Total Value.	Occupant's Income.	Pub Sch. P.	Pub Sch. S.	Pub Sch. S.
William Shankland	James Williamson	0	20x40	6	120	200	320	..	P	P	
William Lyons	"	4	20x40	6	120	400	320	..	P	P	
WILLIAMSON'S LANE—EAST SIDE, NORTH END.											
Jane Blanchard	William Williamson	15	Land taken on Eastern Avenue		..	300	300	..	P	P	
Edmund Bishop	"	13	"	"	..	300	300	..	P	P	
John Morollitor	"	11	"	"	..	300	300	..	P	P	
Frances Webster	"	9	"	"	..	300	300	..	P	P	
George S. Kinnin	"	7	"	"	..	300	300	..	P	P	
Peter Tracey	"	5	"	"	..	300	300	..	P	P	
EASTERN AVENUE—NORTH SIDE (Continued).											
Mary Calow	William Williamson	128	22x210	30	600	600	800	300	P	P	
William Lewis	"	130	24x210	30	720	200	920	..	P	P	
James Williamson	"	132	21x210	30	630	150	780	..	P	P	
George Beamish	"	134	26x210	30	780	150	930	..	P	P	
Thomas Tomlin	"	138	25x210	30	750	100	850	..	P	P	
Albert Harvey	"	140	18.6x210	30	375	150	525	..	P	P	
James Gray	"	140	12.6x210	30	375	150	525	..	P	P	
Elizabeth Sheppard	James Williamson	140	12.6x210	30	375	150	525	..	P	P	
Dietrick Schmidt	Dietrick Schmidt	142	35x210	30	1,050	900	1,950	..	P	P	
Mary Strukey	"	144	12x210	30	300	300	600	..	P	P	
Thomas Cousin	"	146	12x210	30	300	300	600	..	P	P	
Edward Hazard	"	148	12x210	30	300	300	600	..	P	P	
Elizabeth Gray	"	148	12x210	30	300	300	600	..	P	P	
William Byers	"	148	12x210	30	300	300	600	..	P	P	
Baptist Mission Hall and Charles E. Burrell	Trustees of Parliament Street Baptist Church	38x210	30	1,140	300	2,140	..	P	P	
Vacant lot	Michael Coleman	18x81	20	300	300	600	..	S	S	
Michael Coleman	Ann Coleman	156	18x81	20	300	300	600	..	S	S	
Vacant lot	Catherine Kaligher	15x81	20	300	300	600	..	S	S	
Otto Bruner	Jane Coleman	162	20x81	20	400	400	800	..	S	S	
Timothy Brown	John Clark	164	17x81	20	340	260	600	..	S	S	
John Clark	Timothy Brown	164	18x81	20	300	300	600	..	S	S	
John Clark	John Clark	166	25x84	30	750	600	1,350	..	S	S	
EASTERN AVENUE—SOUTH SIDE, WEST END.											
John Mackenzie	William Wilkins	9	16x90	25	400	800	600	..	P	P	
John McNicol	"	11	16x90	25	400	800	600	..	P	P	
Andrew O. Cameron	"	11	16x90	25	400	800	600	..	P	P	
Joseph Stephenson	"	13	16x90	25	400	800	600	..	P	P	
John T. Moore	"	13	16x90	25	400	800	600	..	P	P	
Arthur Moorcroft	"	15	16x90	25	400	800	600	..	P	P	
George Pringle	"	15	16x90	25	400	800	600	..	P	P	
Charles Goldring	"	17	16x90	25	400	800	600	..	P	P	
William Greaves	"	17	16x90	25	400	800	600	..	P	P	
Henry Schirmer	"	19	16x90	25	400	800	600	..	P	P	
Robert Carter	"	19	16x90	25	400	800	600	..	P	P	
Eldred Chelsey	"	600	..	P	P	
CENTRAL ROW — WEST SIDE, SOUTH END.											
John Godfrey	William Wilkins	9	17x90	12	204	250	454	..	P	P	
Morris Epstein	"	7	17x90	12	204	250	454	..	P	P	
CENTRAL ROW — EAST SIDE, SOUTH END.											
Vacant house	William Wilkins	6	20x51	10	200	250	450	..	P	P	
Alfred C. Phillips	"	5	20x51	10	200	250	450	..	P	P	
James Wells	"	4	20x51	10	200	250	450	..	P	P	
John McNasser	"	3	20x51	10	200	250	450	..	P	P	
Edward Roach	"	2	20x51	10	200	250	450	..	P	P	
Sidney Saunders	"	1	20x51	10	200	250	450	..	P	P	
EASTERN AVENUE—SOUTH SIDE (Continued).											
Richard Cundy	William Wilkins	21	18x34	15	195	150	345	..	P	P	
Henry Waterman	"	23	14.3x34	15	214	400	614	..	P	P	
George Dean	"	25	14.3x34	15	214	400	614	..	P	P	
Vacant house	"	29	32x35	15	450	500	950	..	P	P	
Robert Taylor	"	31	25x30	15	375	350	725	..	P	P	
Jane Daney	"	33	14x38	15	210	350	560	..	P	P	
Alexander Dawson	"	35	14x50	20	280	350	630	..	P	P	
William H. Neil	"	37	14x66	20	280	350	630	..	P	P	
John Carr	"	39	14x66	20	280	300	580	..	P	P	
Thomas Gamble	"	41	14x66	20	280	300	580	..	P	P	
James Holbrook	"	43	14x66	20	280	300	580	..	P	P	
John Wright	"	45	14x66	20	280	300	580	..	P	P	
Edward Ludford	"	47	14x66	20	280	300	580	..	P	P	
James Howitt	"	49	22x66	20	440	400	840	..	P	P	
Max Goldstein	"	51	15x66	20	300	450	750	..	P	P	
James McGrath	Alexander Boyd	53	20.4x111	30	610	500	1,110	..	P	P	
Andrew Moore	"	55	20.4x111	30	610	500	1,110	..	P	P	
Mrs. Hardy	"	57	20.4x111	30	610	500	1,110	..	P	P	

Joseph
John
Micha
City
Frank

Ann
James
Charle
Willie
Patric
James
Vacan
Charle
James
Henry
John
Vacan

James
Vacan
Ellen
Vacan
Willie
Benja
John
Peter
Patric
James
Matth
George
Alfre
Frode
Charle
Vacan

WOR
John
Goode
COLB
S. & J
James
Reu
Arthu
Willie
Willie
John
Willie
Thom
John
Samu
Alfre
Georg
Thom
Dav
Jane
R. I
Fred
Herb

Vac
Estat

John
L
Will
John
Thom

Jaco
Will
Will
John
Albe
John
Al
Rob
Jam
ue

ASSESSMENT ROLL—ST. LAWRENCE WARD.

Occupant	Owner	Street or Lot No.	Size of Lot	Rate per foot.	Value of Land.	Value of Buildings	Total Value.	Occupant's Income.	Pub. Sch. P. & Sep. Sch. S.
Joseph Halley	John Boyd	50	15x111	90	450	400	850		P
John Holden	"	61	15x111	30	450	400	850		P
Michael Carton	"	63	15x111	30	450	400	850		P
City stable	City of Toronto		360x100	30	10,900	1,500	12,300	oxm't	
Frank Moorhouse	Hospital Trust, Ann Mooney, Lessee	123	25x230	30	750	250	1,000		P
Ann Mooney	Hospital Trust	125	25x230	30	750	250	1,000		P
James Tierney	"	127	25x230	30	750	250	1,000		P
Charles Froelich	"	129	25x230	30	750	250	1,000		P
William Bessie	Robert J. Fleming	131	25x230	30	750	200	950		P
Patrick Moylan	"	133	25x230	30	750	200	950		P
James Dobson	J. McAree	135	25x230	30	750	200	950		P
Vacant house	"	137	25x230	30	750	200	950		P
Charles Slough	Charles Burns	139	24x41	12	288	300	488		P
James Lowe	"	141	24x41	12	288	300	488		P
Henry Grummett	"	143	24x41	12	288	300	488		P
John Henretty	"	145	24x41	12	288	300	488		P
Vacant lot	Hospital Trust, Isaacher Fox, Lessee	21 } 22 }	300x220	35	7,000		7,000		
James Oliver	James Oliver	171	27x100	20	540	350	890		P
Vacant lot	John Christie	177	27x100	20	540	300	840		P
Ellen Christie	"	177	28x100	20	520	300	820		P
Vacant lot	Bridget O'Keefe	4	28x100	20	520	300	820		P
William Rowe	Timothy Brown	151	15x100	30	300	600	900		P
Benjamin Myers	"	183	15x100	30	300	600	900		P
John Bannon	"	185	22x100	20	440	300	740		P
Peter Sinclair	Patrick McCormack	187	14x90	20	290	300	490		P
Patrick McCormack	"	189	14x90	20	290	300	490		P
James Milne	David Davis	191	15x90	20	300	300	600		P
Matthew Taylor	"	193	15x90	20	300	300	600		P
George Knight	James O'Neil	135	35x90	30	700	300	900		P
Alfred R. Clarke	Alfred R. Clarke	22	90x90	30	1,800	15,000	16,800	13,000	P
Frederick G. Clarke	Frederick G. Clarke	10							
Charles E. Clarke	Charles E. Clarke	25							
Vacant lot	Edmund B. Osler	26							
"	"	27	20x90	20	400		400		P
"	"	28	20x90	20	400		400		P
"	"	29	20x75	20	400		400		P
"	"	30	20x75	20	400		400		P
WORTS AVENUE—SOUTH SIDE, WEST END.									
John Woods	William Woods	12	25x125	20	500	200	700		P
Gooderham & Worts (L'd.)	Estate of Gooderham & Worts	3 } 4 }	29x160	30	5,820		5,820		P
COLBORNE STREET—NORTH SIDE, WEST END.									
S. & A. Nordheimer	Samuel Nordheimer	1	50x82	275	13,750	1,000	14,750		P
James Lockhart and Reuben Millichamp	Larnard Bostwick, W. A. Murray, Lessee	10	26x82	275	7,150	4,000	11,650	8,000	P
Arthur C. Neff	At Lockhart & Millichamp							500	P
William Calvert	"							1,500	P
John Drynan	Larnard Bostwick, W. A. Murray, Lessee	12	26x82	275	7,150	4,500	11,650		P
William T. Murray	"								P
Thomas C. McKenzie and John Hamilton	"	14	28x82	275	7,900	6,000	13,227	3,000	P
Samuel Davidson	"						1,521	3,000	P
Alfred Hewitt	"						1,521	400	P
George B. Fraser	"						1,521	1,000	P
Thomas G. Foster and David Pender	Elizabeth White, Foster & Pender, Lessees	16	29x66	200	5,800	4,500	10,300	10,000	P
James B. Creighton	At Foster & Pender, Lessees							600	P
R. Irving Walker	R. Irving Walker	18	25x66	200	5,000	4,500	9,500		P
Frederick W. Walker	Frederick W. Walker								P
Herbert Walker	"								P
Vacant lot	Estate of Robert Wilkes	22	24.3x66	200	4,850	5000	12,350		P
Estate of Glover Harrison	Jackes Bros., estate of Glover Harrison, Lessee	23.6x32	100	2,500				P	
"	"		100	2,500		2,850			P
"	Margaret Hayes, estate of Glover Harrison, Lessee	26	12x52	175	2,100	3,000	10,121		P
John Imrie and David L. Graham	Margaret Hayes and Thomas Bryan, Lessee	28	28.9x52	175	5,021				P
William Hoskins	"								P
John Norris	Margaret Hayes	28	23x32	160	3,680	3,000	6,680		P
Thomas Bryan	Margaret Hayes, Thomas Bryan, Lessee	30	10x74	200	2,000	350	1,370		P
Jacob H. New	Estate of Henry Jackson	30	16x78	210	3,360	3,500	6,860	1,000	P
William Hewitt	At "News"							600	P
William E. Cassidy	Estate of Henry Jackes	32	16x78	210	3,360	3,500	6,860	2,000	P
John D. Oliver	John Catto	32 1/2	25x76	210	4,830	400	5,230		P
Albany Club	"	32	25x76	210	4,830	5,000	9,830		P
John New	Estate of Hon. Jas. Gordon	36	22x76	210	4,620	5,000	6,414	2,000	P
Alexander Bradshaw and William Bradshaw	"							3,206	P
Robert Simpson	Alexander Manning	38	33x76	275	9,075	6,500	15,575		P
James Grand and Samuel M. Toyo	George R. R. Cockburn and Gardner Boyd	40	22.6x40	185	4,070	2,000	5,070	2,600	P

Total Value.	Occupant's Income.	Pub. Sch. P.	Pub. Sch. S.	Sup. Sch. S.	Occupant's Income.	Pub. Sch. P.	Pub. Sch. S.	Sup. Sch. S.
1,000	600	P						
3,525	700							
8,930	2,500	P	P	P				
8,900								
9,100								
7,800	2,000	S						
7,900								
5,350	600	P	P	P				
3,800	1,500	P	P	P				
5,000								
3,300		P						
3,307								
1,183								
3,307	500	P	P	P				
1,183								
1,250								
4,250	400	P	P	P				
4,750	1,800	P	P	P				
1,750	1,800	P	P	P				
4,750								
3,000	3,000	P						
1,000		P						
1,000	1,000	P	P	P				
900								
2,500	2,500	P						
1,000		P						
1,500		P	P	P				
1,400	2,000	P	P	P				
600								
1,000		P	P	P				
750	1,200	P	P	P				
700	1,000	P	P	P				
350	800	P	P	P				
900		P	P	P				
850	4,000	P	P	P				
500								
1,000		P	P	P				
800								
500	2,000	P	P	P				
300	7,000	P	P	P				
500	500	P	P	P				
2,000	2,000	P	P	P				
900	1,200	P	P	P				
15,000		P	P	P				
600								
600								
400								
600								
400								
400								
400								
500								
2,000								
300								
300								
1,000								
50	200							
50	500							
200	200							
50								
50								
1,300		P						
5,000		P						
1,200								
800								
600								
600								
18,000		P						
Malcolm Gibbs.....	At Citizen Fire Insurance Co.							1,000
Ina B. Thayer.....	"							1,000
Arthur L. Eastmeiro.....	At Accident Insurance Co...							1,000
John Segsworth.....	John Segsworth.....	6	34x49	350	8,000	4,000	8,000	3,000
John W. Campbell.....	At John Segsworth's.....						2,000	400
Jacob Rose.....	John Segsworth.....							2,000
Shedden Co. (Limited).....	Rosina Warwick.....	8	35x105	350	12,250	9,500	8,150	20,000
Campbell McKenzie.....	At Shedden Co.....	10						2,400
James B. Cameron.....	"							1,500
Alexander Ross.....	Rosina Warwick.....							7,600
Holmes Electric Protec- tive Co.....	"							2,000
William Mitchell.....	Rosina Warwick.....							2,000
Frank Robertson and H. S. Hunter.....	"							3,000
Dugald McCall and Wil- liam Blackley.....	Mrs. R. P. Crooks, McCall & Blackley, Lessces.....	12	62x98	350	21,700	15,200	36,900	30,000
L. P. Lindsay.....	At McCall's.....	14						400
William E. Nixon.....	"							500
Alexander T. McFarvish.....	"							400
Robert Bannerman.....	"							400
John T. Anglin.....	"							400
Douglas A. Ross.....	"							400
Adam C. Anderson.....	Robert N. Gooch.....	10	22x87	325	7,150	5,000	12,150	2,000
Percy H. Atkinson.....	"							
Charles B. McMullen.....	Robert N. Gooch.....	18	12x87	325	3,900	2,000	5,900	500
Frederick W. Garvin and James S. Garvin.....	Over	18						800
Angelo M. F. Gianelli.....	Over	18						400
James Acton.....	Over	18						900
Liverpool, London & Globe Insurance Co.....	Robert N. Gooch.....	20	22x87	325	7,150	5,000	12,150	1,000
Joseph H. Hoed.....	At Liverpool London Ins.							2,500
Richard H. Butt.....	"							400
H. K. Sprule.....	"							400
Henry A. Drummond.....	"							800
Western Assurance Co.....	Western Assurance Co.....	22	30x87	425	12,750	38,000	50,750	40,000
James J. Henry.....	At Western Assurance Co.....							4,000
James Boomer.....	"							2,500
James H. Hea.....	"							1,800
Chas. E. Maddison.....	"							500
Charles H. Godfrey.....	"							600
Sidney S. Crocker.....	At Western Assurance Co.....							1,800
George A. Hine.....	"							1,200
George Schofield.....	"							1,200
James Pringle.....	"							500
H. J. Mahony.....	"							500
H. E. Stinson.....	"							600
Ontario Bank.....	Ontario Bank.....	24	33x120	450	14,550	41,000	55,550	600
William P. Howland.....	At Ontario Bank.....							4,000
Charles Holland.....	"							10,000
Charles M. Smith.....	"							1,700
Richard W. King.....	"							2,000
William H. Smith.....	"							4,000
George R. Bartlett.....	"							1,400
Henry Brown.....	"							1,400
William H. Godwin.....	"							400
W. Crooks.....	"							400
William R. H. Moffatt.....	"							1,400
Phoenix Fire Insurance Co.	North British and Mercantile Assurance Co.....	26					2,000	
Louis C. Camp.....	At Phoenix Fire Insurance Co.....	26						1,200
Hartford Fire Insurance Co.....	North British and Mercantile Assurance Co.....	26					2,000	1,000
William Henderson.....	At Hartford Fire Insurance Co.....							1,200
Christopher M. Henderson.....	"							400
North British and Mer- cantile Assurance Co.)	North British and Mercantile Assurance Co.....	26	28x87	350	9,800	10,000	12,300	5,000
Robert N. Gooch.....	At North British and Mer- cantile Assurance Co.....							1,400
Henry W. Evans.....	"							1,200
Frederick H. Gooch.....	"							500
Edward R. C. Clarkson.....	North British and Mercantile Assurance Co.....	26					2,000	2,500
Herbert O. Bennett.....	At North British and Mer- cantile Assurance Co.....							400
James B. Cormack.....	"							400
John Watkins.....	North British and Mercantile Assurance Co.....	26					1,500	
Credit Foncier and Franco Canadiens.....	Robert N. Gooch.....	28	24x87	350	8,400	5,000	8,400	7,500
William E. Long.....	At Credit Foncier.....							1,500
Maxfield Sheppard.....	"							600
Benjamin P. McKay and William J. McKay.....	Robert N. Gooch.....						3,000	1,000
Jas. Haverson and Joseph W. St. John.....	"						2,000	2,000
Robert L. Gibson.....	"						2,200	1,150
London Assurance Co., and Alex. M. M. Kirkpatrick.....	"	30	32x100	850	11,300	6,000	9,300	
Edward J. Dignum and Edwin B. Wallace.....	"	30					4,000	1,000
	" Rear	30					4,000	2,500

OCCUPANT.	OWNER	Street or Lot No.	Size of Lot.	Rate per foot.	Value of Land.	Value of Buildings.	Total Value.	Occupant's Income.	Pub. Sch. P.	Sep. Sch. S.
W. Mowatt	Robert N. Gooch	Over 30	1,200	P	P
J. T. Fisher	Over 30	600	P	P
W. D. Fisher	Over 30	600	P	P
Alfred D. Perry	Imperial Bank	32	29.6x87	350	10,325	3,000	11,425	1,000	P	P
P. C. Larkin	"	1,500	P	P
Peter Wallace	"	400	P	P
Imperial Bank	"	34	53.9x138	425	22,844	25,600	48,344	P	P
Henry S. Howland	At Imperial Bank	4,000	P	P
Daniel R. Wilkie	"	8,000	P	P
Bernard Jennings	"	4,000	P	P
George Pyke	"	1,700	P	P
Samuel D. Raymond	"	1,800	P	P
Edward Hay	"	1,500	P	P
John H. Eddis	"	1,200	P	P
A. R. Capreol	"	1,200	P	P
W. A. Thornton	"	600	P	P
William H. Henderson	"	400	P	P
G. C. Brown	"	500	P	P
George C. Douglas	"	400	P	P
William Welr	"	600	P	P
James F. McLaughlin	Imperial Building	1,000	P	P
John D. Laidlaw	"	2,000	P	P
J. C. McKersie	"	800	P	P
Edgar A. Willis	"	1,800	P	P
John Donogh	"	8,000	P	P
Joseph Oliver	"	P	P
William T. Roblison	At Donogh & Oliver	600	P	P
James G. Doran	"	400	P	P
John Bain	"	P	P
William Laidlaw	Over Imperial Bank	15,000	P	P
George Kappel	"	P	P
Thomas McLaughlin	At No. 34	400	P	P
Robert Laidlaw	"	2,140	P	P
W. J. Cooper	"	1,200	P	P
George W. Buckland	"	1,200	P	P
William Powis	"	400	P	P
George D. Dawson	J. Robert Strathy, John A. Strathy, Henry H. Strathy, Geo. D. Dawson, Lessees.	36	26x97	375	9,750	5,500	14,450	3,000	P	P
Arthur N. Burns	At Dawson's	400	P	P
George Phillips	J. Robert Strathy, John A. Strathy and Henry H. Strathy	800	P	P
Dexter Carpenter and Auguste Eichorn	Andrew T. Todd	38	26x97	325	8,450	3,500	11,950	5,000	P	P
William A. Wilson	"	40	26x97	325	8,450	3,500	4,000	600	P	P
Joseph W. Hickson	At Wilson's	400	P	P
Great North Western Telegraph Co.	Andrew T. Todd	4,850	P	P
Daniel B. Stevens	At Stevens's	3,000	P	P
Frederick W. Christie	"	2,500	P	P
Samuel Trees	Samuel Trees	42	26x97	325	8,450	4,600	13,050	5,000	P	P
James Watt	At Samuel Trees	900	P	P
William Brown	Earl of Carnarvon	{ 44 } 46	40x100	325	13,000	12,000	25,000	25,000	P	P
Frederick Thomas	At Brown's	1,500	P	P
James Crichton	"	1,200	P	P
Austin McMahon	"	1,100	P	P
Richard T. Blatchford	"	1,500	P	P
Nelson T. Botsford	"	400	P	P
Various tenants	Earl of Carnarvon	{ 48 } 50	40x100	325	13,000	12,000	15,000	P	P
William Junor	"	5,000	P	P
Frederick A. Cookson and Glover & Brais	"	3,000	P	P
Henry A. Rider	"	2,000	P	P
Robert M. Beal and George P. Beal	George Gooderham	52	24.4x101	325	7,909	11,000	18,909	4,000	P	P
Sanford B. Smider	At Beal's	600	P	P
Thomas G. Williamson and William G. A. Lambe	George Gooderham	54	24.4x101	325	7,909	11,000	18,909	10,000	P	P
Estate of Gooderham & Worts, limited	"	56	24.4x101	325	7,909	11,000	18,909	P	P
Joseph W. Beatty	At Gooderham & Worts	1,200	P	P
Bank of Toronto	Bank of Toronto	{ 58 } 60	66x100	325	26,400	42,000	68,400	P	P
Duncan Coulson	At Bank of Toronto	15,000	P	P
Hugh Leach	"	5,000	P	P
Thomas Hodgetts	"	1,800	P	P
John W. Fraser	"	1,200	P	P
Alleyne W. Gamble	"	600	P	P
George J. Blackwell	"	400	P	P
Joseph Henderson	"	2,800	P	P
John Adams	"	2,200	P	P
J. W. Marks	"	400	P	P
A. B. Barkin	"	500	P	P
F. H. Leach	"	500	P	P
C. V. Ketchum	"	600	P	P
Thomas Blackwell	"	400	P	P
R. J. Gould	"	500	P	P
George S. Cotter	"	400	P	P
A. M. Reynolds	"	400	P	P

Value.	Occupant's Income.	Pub. Sch. P.	Pub. Sch. S.	Occupant.	Owner.	Street or Lot No.	Size of Lot.	Rate per foot.	Value of Land.	Value of Buildings.	Total Value.	Occupant's Income.	Pub. Sch. P.	Pub. Sch. S.
1,200	600	P	P	William H. Beatty	Over Bank of Toronto.....	{ 58 } { 60 }						20,000		
600	600	P	P	Edward M. Chadwick										
1,000	600	P	P	Thomas P. Gall										
600	600	P	P	Thomas G. Blackstock										
600	600	P	P	William H. Brouse										
600	600	P	P	David Flskin										
4,000	8,000	P	P	Estate of J. G. Worts, William H. Beatty, Exe- cutor							16,880	P		
4,000	1,700	P	P	WELLINGTON STREET—SOUTH SIDE, WEST END.										
1,300	1,500	P	P	Thomas H. Lee and Syd- ney H. Lee	Royal Insurance Co.....	{ Land taken on Yonge Street }					3,000	5,000	P	P
1,300	1,300	P	P	John Akers	"						1,500	3,000	P	P
600	600	P	P	Arthur T. Godfrey	"						600	500	P	P
400	500	P	P	William H. C. Kerr	"						1,500	600	P	P
400	600	P	P	Robert McLean	"						600	1,500	P	P
600	600	P	P	James Gibb	"						400	400	P	P
2,000	2,000	P	P	Frederick A. Thayer	John Flskin	3	25x61	260	8,540	6,000	10,540	2,000	P	P
600	600	P	P	Thomas Samuel and Chas. Macdonald	"						4,000	2,000	P	P
600	600	P	P	J. E. McClung	At No. 3						400	400	P	P
5,000	5,000	P	P	Alexander Campbell	Phillip Jacobi	5	30x80	325	9,750	8,000	17,750	12,000	P	P
600	600	P	P	Phillip Jacobi	At Jacobi's						400	400	P	P
400	400	P	P	Alfred Lewis	"						400	400	P	P
600	600	P	P	Robert Rogers	"						400	400	P	P
15,000	15,000	P	P	Canada Pacific Telegraph Co.	Estate of John Duggan	7	30x80	325	9,750	8,000	17,750	1,000	P	P
400	400	P	P	Homer Pringle	At C. P. Telegraph Co.						500	500	P	P
2,140	1,300	P	P	A. W. Barber	"						400	400	P	P
1,200	1,200	P	P	F. C. Robertsson	"						380	380	P	P
400	400	P	P	J. D. Smith	"						380	380	P	P
400	400	P	P	H. J. M. Wilson	"						320	320	P	P
400	400	P	P	Edward McSweeney	"						320	320	P	P
3,000	3,000	P	P	Chas. Reid and Thomas M. Bain	Helen Crawford	{ 9 } { 11 }	60x80	325	19,500	12,000	31,500	4,000	P	P
400	400	P	P	J. H. Willoughby	At Reid & Bayne						400	400	P	P
400	400	P	P	Dun Wiman & Co.	John Flskin	13	21x83	325	6,825	7,000	13,825	5,000	P	P
400	400	P	P	Wilber C. Mathews	At Dun Wiman's						2,000	2,000	P	P
400	400	P	P	Thomas Houston	"						400	400	P	P
400	400	P	P	Frank Midford	"						350	350	P	P
400	400	P	P	Thomas Knox	"						350	350	P	P
5,000	5,000	P	P	William Hubbell	"						350	350	P	P
600	600	P	P	Charles H. McLaughlin	John Flskin	16	20x83	325	6,500	7,000	5,000	2,500	P	P
400	400	P	P	John Maughan	"						4,000	1,500	P	P
2,600	2,600	P	P	Henry A. Francis	"						2,000	600	P	P
350	350	P	P	Richard Snelling	"						2,000	400	P	P
500	500	P	P	R. Flaws	"						600	400	P	P
300	300	P	P	Rock Taylor	John Flskin						500	600	P	P
25,000	25,000	P	P	George Waters	Montreal Telegraph Co.	17	38x79	400	15,200	17,000	32,200	20,000	P	P
1,800	1,800	P	P	G. N. W. Telegraph Co.	At G. N. W. Telegraph Co.						8,000	1,500	P	P
1,200	1,200	P	P	Harvey P. Dwight	"						2,500	5,000	P	P
1,100	1,100	P	P	William S. Batdin	"						1,200	1,200	P	P
1,500	1,500	P	P	Frederick Roper	"						1,200	1,200	P	P
400	400	P	P	Arthur Cox	"						600	600	P	P
400	400	P	P	Benjamin B. Toye	"						500	500	P	P
400	400	P	P	Robert F. Eason	"						500	500	P	P
400	400	P	P	J. L. Curry	"						500	500	P	P
400	400	P	P	Charles E. McManus	"						500	500	P	P
400	400	P	P	W. J. Duckworth	"						500	500	P	P
400	400	P	P	J. Lanskill	"						500	500	P	P
1,500	1,500	P	P	T. Pike	"						380	380	P	P
1,000	1,000	P	P	S. Hutchinson	"						320	320	P	P
4,000	4,000	P	P	Alexander Hunter	"						400	400	P	P
600	600	P	P	John T. Townsend	"						1,000	1,000	P	P
10,000	10,000	P	P	George D. Perry	"						1,200	440	P	P
1,200	1,200	P	P	William Keating	"						400	400	P	P
1,200	1,200	P	P	Charles E. Nurse	"						400	400	P	P
1,200	1,200	P	P	George Hograth	"						400	400	P	P
1,200	1,200	P	P	Pacific Building	John Flskin and John K. Flskin	19	30x62	375	11,250	12,000	21,250	600	P	P
1,200	1,200	P	P	John Strachan	At Pacific Buildings						2,000	2,000	P	P
1,200	1,200	P	P	John Macdonald	John Macdonald	{ 23 } { 25 }	93x74	325	30,225	29,000	59,225	15,000	P	P
1,200	1,200	P	P	Paul Campbell	At Macdonald's						1,200	1,200	P	P
1,200	1,200	P	P	J. Kidson Macdonald	"						450	450	P	P
1,200	1,200	P	P	Alex Macdonald	"						500	500	P	P
1,200	1,200	P	P	Jas. F. Macdonald	"						500	500	P	P
1,200	1,200	P	P	Jas. M. Macdonald	"						500	500	P	P
1,200	1,200	P	P	Clement T. Paul	"						400	400	P	P
1,200	1,200	P	P	Abraham Leo	"						550	550	P	P
2,800	2,800	P	P	J. Sanderson	"						1,500	400	P	P
2,200	2,200	P	P	Charles Spotton	"						400	400	P	P
400	400	P	P	Robert Egan	"						600	600	P	P
500	500	P	P	John O. Hughes	"						500	500	P	P
500	500	P	P	John W. Lawrence	"						400	400	P	P
500	500	P	P	Moses Paul	"						400	400	P	P
500	500	P	P	R. E. Cooper	"						320	320	P	P
500	500	P	P	J. Glenville	"						400	400	P	P
500	500	P	P	P. A. Dingwall	"						600	600	P	P
500	500	P	P	James Blackley	"						1,500	1,500	P	P
500	500	P	P	William Argles	"						350	350	P	P

OCCUPANT.	OWNER.	Street or Lot No.	Size of Lot.	Rate per foot.	Value of Land.	Value of Buildings	Total Value.	Occupant's Income.	Pub. Sch. A. & B.	Pub. Sch. C. & D.
Balance of Street assessed on Front Street.										
FRONT STREET—NORTH SIDE, WEST END.										
Vacant house.....	Estate of Ernest Crombie....	10	30.6x116	350	10,075	6,500	17,175	..	P	
William Garside.....	"	12	30x116	350	10,500	6,500	13,500	3,000	P	
Lachlan McKellar.....	"						1,000	1,200	P	
Harry Dallas.....	"						1,500	300	P	
William H. Cross.....	"						1,000		P	
Edward H. Smith.....	"						1,000		P	
W. K. Colville.....	"								P	
John Gowan and Henry Kent.....	Henry Kent.....	14	30x116	350	10,500	6,500	17,000	32,000	P	
George Brown.....	At Gowan Kent's.....							400	P	
C-mphell Bryson.....	Henry Kent.....	16					2,000	5,000	P	
William E. Murray.....	"	16	29x140	350	10,150	6,500	11,650	1,000	P	
Herbert H. Warner.....	British American Ass. Co.....	18					14,000	8,000	P	
John L. Todd.....	At Warner's.....							500	P	
Jennie Stern.....	British American Ass. Co.....	18 1/2					2,000	500	P	
Walter G. Bonnell.....	"	20					3,800	1,200	P	
Henry Spriggs and Francis Buchanan.....	"	20					4,000	6,000	P	
British American Ass. Co.	At British American Ass. Co.		82x103	400	32,800	65,000	47,800	35,000	P	
John Morrison.....	"							5,000	P	
George E. Robins.....	"							2,000	P	
William H. Banks.....	"							1,400	P	
William Adamson.....	"							1,200	P	
James G. Highman.....	"							1,200	P	
John Ewart.....	"							1,200	P	
R. S. McIndoe.....	British American Ass. Co.....	24					3,500	600	P	
Stafford Marlett and Christie Armstrong.....	"							800	P	
Julian Sale, jr.....	"							700	P	
H. C. Jarvis.....	"							400	P	
John Iglestrom.....	"							400	P	
Joseph Marshall.....	John Fisken and John K. Fisken.....		73x100	400	29,200	21,000	32,000	5,000	P	
Wilnot D. Matthew.....	At Matthew's.....	26						8,000	P	
Alexander Wilkie.....	"							400	P	
William Walker.....	"	26						600	P	
James Clark and Angus Clark.....	John Fisken and John K. Fisken.....	26					3,000		P	
Andrew Robb.....	At Pacific Building.....							1,000	P	
Joseph M. D ansfield.....	John Fisken and John K. Fisken.....						200	200	P	
Alfred R. Clark.....	"							2,000	P	
Charles E. Clark.....	"	28							P	
Frederick G. Clark.....	"								P	
Samuel Rogers.....	"								P	
Joseph P. Rogers.....	"	30					5,000		P	
Albert S. Rogers.....	"								P	
John W. Mutton.....	At Roger's.....							500	P	
John B. Hutchinson.....	"							500	P	
John C. Anderson.....	"							400	P	
Joseph H. Farr.....	"							400	P	
J. Lockhart Watt.....	"							2,000	P	
John Macdonald.....	John Macdonald.....	32	50x96	225	19,250	28,000	47,250		P	
Bradstreet Co.....	Edward O. Bickford.....	34	40x56	200			20,800	5,000	P	
Thomas C. Irving.....	At Bradstreet.....	36						1,200	P	
Charles A. Brown.....	"							600	P	
Jesse B. Gordon.....	"							400	P	
Frederick G. Inwood.....	"							400	P	
Roger L. Kirkbride.....	"							380	P	
Toronto General Trust.....	Edward O. Bickford.....	36	47x100	400	18,800	30,000	20,000	4,000	P	
John W. Langmuir.....	At Trust Co.....							4,500	P	
Archibald D. Langmuir.....	"							500	P	
James Davey.....	"							1,100	P	
W. J. M. Taylor.....	"							500	P	
James D. Edgar.....	Edward O. Bickford.....						4,000	4,000	P	
Elias T. Malone.....	"								P	
James F. Edgar.....	"								P	
George Goulding.....	"	Over					1,000	1,200	P	
Charles Scribners, sr.....	"	36					1,000	1,200	P	
H. H. Harvey.....	At Scribner's.....	36						600	P	
Harry B. Donovan.....	Edward O. Bickford.....						1,000		P	
Wm. J. Webster.....	"	36						1,025	P	
William S. Gibbon and Samuel Leverett.....	Edward O. Bickford.....	36					1,000	800	P	
Phillip W. Ellis.....	Robert Jaffrey.....								P	
Matthew C. Ellis.....	Geo. A. Cox.....								P	
Richard Y. Ellis.....	At Ellis.....	40	22.6x96	400	9,000	6,400	15,400	12,000	P	
William H. Job.....	"							1,200	P	
John J. F. Houghton.....	"							440	P	
Wm. G. Ellis.....	"							400	P	
John Knox.....	"							350	P	
Thomas Roden.....	"							400	P	
Pedlars' Supply Co.....	Robert Jaffrey and Geo. A. Cox.....								P	
Herbert Capwell.....	"	42	22.6x96	400	9,000	6,400	15,000	2,000	P	
Acme Silver Co.....	Charles J. Smith.....	44	43.6x87	375	16,125	10,000	18,125	16,000	P	
A. J. Parker.....	At Acme Silver Co.....							1,200	P	
Thomas F. Woodhouse.....	"							500	P	

Geor
B.
Theo
Ar
L. F
John
Arch
Will
Mor
Geo
Stee
Dun
Vac
Fre
Eru
H
J. R
W.
Rob
Will
Will
Dav
ar
Fra
Jan
Dav
Mrs
Jan
Per
Geo
M
Job
M
Geo
Phi
J. H
Ma
F
Ge
Ha
Job
Job
Al
W
Job
Va
Ge
Ge
W
Al
E
Ja
St
W
C
W
V
V
R
J
P
T
V

Total Value.	Occupant's Income.	Pub. Sch. P.	Pub. Sch. S.	Pub. Sch. P.	Pub. Sch. S.	OCCUPANT.	OWNER	Street or Lot No.	Size of Lot.	Rate per foot.	Value of Land.	Value of Buildings.	Total Value.	Occupant's Income.	Pub. Sch. P.	Pub. Sch. S.	
						George Stanway and Wm. B. Bayley	Charles J. Smith	44				2,000	3,000			P	
17,175		P				Thomas H. Willmott and Andrew K. McIntosh	"	44				2,000	4,000			P	
						L. F. Smith	"	44				1,000	600			P	
						John P. Mitchener	"	44				1,000	600			P	
13,500	3,000	P				Archibald Hutchinson	"	44				1,000	400			P	
						Willi m H. Muckle	"	44				1,000	400			P	
						Morgan Davies	Robert H. Bowes	46	24.6x80	350	8,575	5,000	7,575	2,500			P
1,000	1,200	P				George A. Abbs	At M. Davis'						600			P	
1,500	300	P				Stephen Hustwitz	"	46					1,200			P	
1,000		P				Duncan D. E. Cooper	Robert H. Bowes	46				2,000	1,100			P	
17,000	32,000	P				Vacant store	"	46				2,000	600			P	
	400	P				Frederick Hudson	"	46					600			P	
2,000	5,000	P				Ernest D. Manchie and Harry Wilson	"					1,000	1,000			P	
11,650	1,000	P				J. R. Shields	"					1,000	400			P	
14,000	8,000	P				W. R. Jones	"	46					400			P	
	500	P				Robert B. Ellis	"	48	29x70.6	300	8,700	5,500	7,800	1,500			P
2,000	500	P				William T. Tassie	At Ellis'						600			P	
3,800	1,200	P				William Galbraith	Robert H. Bowes	48 1/2				2,000	2,000			P	
4,000	6,000	P				David O. Ellis and Alexander Cavanagh	"	48				2,000	800			P	
47,800	35,000	P				Frank Pennee	"	48				2,000	1,500			P	
	5,000	P				James N. Peer	"						400			S	
	2,000	P				David Plewes	"						400			S	
	1,400	P				Mrs. Latremonville	"						400			S	
	1,200	P				James buildings	John Ewart and Catherine E. Ewart	50	40x53	275	11,000	9,500	9,900			P	
	1,200	P					"					2,000	1,500			P	
3,500	600	P				Percival L. Mason	"					5,000	10,000			P	
800	1,000	P				George Musson and John Morrow	"						1,000	1,200		P	
700	400	P				John Donaldson and R. Y. Milne	"						400			P	
	400	P				George H. May	At Milne's						400			P	
	400	P				Phillip Thompson	"						400			P	
32,000		P				J. N. Blake	"						400			P	
5,000	8,000	P				Marcellus V. Lubon and Frank W. Coulson	John S. Ewart and Catherine E. Ewart						800	500		P	
	400	P				George Roberts	"						400			P	
	600	P				Harry B. Donker	"	50					800			P	
3,000		P				John Ewen	"						600	400		P	
	1,000	P				John W. Cowan	"	62								P	
800	200	P				Alexander R. McFarlane	Oliver Mowat	54	56x28	200	11,200	4,000	15,200	5,000			P
2,000		P				William Bremmer	"	56						400		P	
						John M. Roxburg	At Cowan's	56 1/2								P	
						Various tenants	Duncan Coulson, Wm. Reford and T. G. Blackstock	59 1/2	90x20	100	9,000	3,000	7,200				P
5,000		P				George McMurrich	"						2,000	2,000		P	
						George Clark	At McMurrich's							1,200			P
						William H. Jones	"						1,200			P	
						Alfred B. Lambo	Coulson, Reford and Blackstock						2,000			P	
	500	P				Edward Monette	"						800			P	
	400	P				James McQuaig	"	56					400			P	
2,000	600	P				James Lobb	Over	62					1,300			P	
						Stores and offices	Jessie E. Gilmour and Isaac C. Gilmour		62.2x89	325	17,990	6,500	16,990				P
1,800	5,000	P				William Spink and John L. Spink	"	60					2,000	2,000		P	
	1,200	P				Cephas Goode	"						1,500	1,000		P	
	600	P				William Wordon	"						600			P	
	400	P				Vacant store	"						3,000			P	
	400	P				Wm. M. Stark and Robert J. Stark	"						1,000	5,300		P	
1,000	4,000	P				Robert Thomas'	Over	60					600			P	
	4,500	P				William Davison and William Scott	Alexander Manning	64	26.9x24	250	6,688	2,400	9,088	2,000			P
	500	P				James E. Ballie	"	66	26x26	250	6,500	2,400	8,900	2,000			P
	500	P				Robert H. Ramsay	"	68	26x20	250	6,500	2,400	8,900	2,500			P
	1,100	P				Frederick W. Gibbs	"	70	26x29	250	6,500	2,400	7,900	1,000			P
	500	P				Thomas H. Knox	"	72	26x20	250	6,500	2,400	8,900	3,900			P
1,000	4,000	P				William Ryan	"	72	26x20	250	6,500	2,400	8,900	3,900			P
	600	P				James T. Maddon	At Ryan's						400			P	
	1,200	P				John F. Young and George Andrews	Alexander Manning	74	26x28	250	6,500	2,400	8,900	700			P
	600	P				Vacant house	"	76	26.6x25	250	6,625	2,400	9,025				P
1,025		P				Donald Gunn and Joseph W. Flavell	Joseph Walsh	78	26.6x25	250	6,625	3,000	9,625	10,000			P
800		P				John Grant	Donald Gunn	80	26x75	230	5,980	3,700	9,680				P
12,000		P				Anthony V. DeLaporte and John Carrick	At Gunn's						400			P	
1,200		P				James Goodall	Anthony V. DeLaporte	82	26x75	230	5,980	3,500	9,480	3,000			P
440		P				Peter Gardner	William Ramsay, James Goodall, Lessee	84	26.6x68	220	5,830	3,000	7,330	1,500			P
350		P				George J. Foy	William Ramsay	84					1,500			P	
						John H. Hawley	William Ramsay, George J. Foy, Lessee	86	26.6x68	220	5,830	3,100	8,930	5,000			S
2,000		P				Robert H. Reid	John H. Avis	88	27x54	220	5,940	1,550	7,490	3,000			P
16,000		P				Frank Smith	Patrick O'Connor	94	31.6x30	150	4,725	4,300	9,025	2,000			P
1,200		P				Thomas P. McMan	George Munro, Mrs. Berkenshaw, Lessee	96	26x20	160	3,000	1,700	4,700	750			P
500		P					"	96	16x30	160	2,400	1,600	4,000			S	

Buildings	Total Value.	Occupant's Income.	Pub. Sch. P. Sep. Sch. S.	OCCUPANT.	OWNER.	Street or Lot No.	Size of Lot.	Rate per foot.	Value of Land.	Value of Buildings	Total Value.	Occupant's Income.	Pub. Sch. P. Sep. Sch. S.
700	4,700	1,500	P	Robert H. Latham	Estate of J. T. Small, George Gooderham, Lessee	348	24x80	30	720	1,000	1,720		P P
900	5,300	2,000	P P	Leslie Eckley	"	350	20x80	30	600	1,000	1,600		P P
900	4,780	1,000	P P	Henry W. Sheppard	William Wilkins	358	20x77	30	600	325	925		P P
900	5,360		P P	William J. May	"	360	20x77	30	600	325	925		P P
900	19,880	2,500	P	Vacant house	"	362	20x77	30	600	325	925		P P
900				Jacob Stenly	"	364	20x77	30	600	325	925		P P
900				Thos. Fitzpatrick	"	366	20x77	30	600	325	925		P P
900	27,625	3,000	P	George Tucker	Alexander McDonald	368	20x77	30	600	325	925		P P
900				George Press	"	370	20x227	35	700	450	1,150		P P
900	37,125		S	James Lawson	"	372	24.6x224	35	858	200	1,058		P P
900				Albert Grosso	Elizabeth Hickling	372			400	400	800		P P
900	12,375		S	Mrs. Hughes	"	370	28x224	35	980	1,400	1,580		P P
900				Elizabeth Hickling	"	380	28x224	35	980	1,500	1,680	200	P P
900	3,800	800	P	Edward Bowes	"					800	800		P P
900	2,700			John Huggard, sr. and John Huggard, jr.	John Huggard, sr.	384	27.6x224	35	963	525	1,488		P P
900	4,800	500	P	Richard Hicks	"	386	17.6x224	35	613	500	1,113		P P
900	2,420	500	P	William J. Dearling	"	386			500	500	1,000		P P
900	2,340			Charles J. Smith	Arthur B. Lee and John Loya		105x224	35	3,675	100	3,775	2,000	P P
900	2,280			C. J. Smith & Co	"		148x224	35	5,180	4,000	9,180		P P
900	3,025	1,500	P	Noel Marshall	At C. J. Smith's						1,500		P P
900	3,950			Vacant house	Mary Fitzhenry	416	51x79	25	1,275	1,000	2,275		S
900				Mary Fitzhenry	Thomas Fitzhenry								S
900	4,000	800	P	Est. Gooderham & Worts	Gooderham & Worts	422	50x79	20	1,000	1,200	2,200		P P
900	6,220			Thomas Webber	"	432	145x155	30	4,380	1,840	5,980		P P
900	3,700			Est. Gooderham & Worts	"	444	145x155	30	1,020	800	1,820		P P
900	900			William Jones	Hospital Trust, Isaacher Fox, Lessee		210x220	30	6,300		6,300	2,000	P P
900	5,430			Ellen Collins	Hospital Trust, Ellen Collins, Lessee on Water Street	486	90x100	25	2,250		2,250		P P
900	2,480			James Kent and James Rogers	"		140x200	10	1,400		1,400	3,000	P P
900	2,480			Vacant lot	W. J. Murphy		25x85	20	500		500		P P
900	1,400			"	"		25x85	20	500		500		P P
900	9,020	400	P	David McCarthy	David McCarthy	508	25x85	20	500	350	850		P P
900				John Connors	John Connors	510	24x85	20	480	400	880		P P
900				Daniel Stone	"	512	15x85	20	280	300	580		P P
900				Richard Woods	"	514	14x85	20	280	300	580		P P
900				Vacant lot	George Anderson, 26 Earl Street	17	19x90	20	380		380		P P
900				"	"	18	20x90	20	400		400		P P
900				"	Edmund B. Osler	19	20x90	20	400		400		P P
900				"	"	20	20x90	20	400		400		P P
900				"	"	21	20x90	20	400		400		P P
900	3,100	1,000	S	"	C. P. Railway		30x90	20	600		600		P P
900	3,880			Hugh Mahon	John C. Graham	526	15x90	20	300	400	700		P P
900	2,680			Edward Ford	"	528	15x90	20	300	400	700		P P
900	14,580	5,000	P	Herbert Dakin	"					300	300		P P
900				Burton, Timson	"	530	15x85	20	300	400	700		P P
900		400		George Liscom	"	532	15x80	20	300	700	1,000		P P
900		320		Robert Boddy	"	534	15x80	20	300	700	1,000		P P
900		320		Vacant lot	Samuel Rogers	61	20x90	20	400		400		P P
900		400		"	"	62	20x90	20	400		400		P P
900		400		"	"	63	20x90	20	400		400		P P
900	14,580	4,000	P	"	"	64	25x90	20	500		500		P P
900	1,150		P										P P
900	670		P										P P
900	810		P										P P
900	1,185		P										P P
900	825		P	Canada Rubber Co.	Canada Rubber Co.	1	40x170	450	18,000	16,000	34,000	50,000	P P
900	1,470		P	John H. Walker	At Rubber Co.						1,500		P P
900	800		P	Herbert Lund	"						400		P P
900	800		P	Oscar M. Hudson	"						320		P P
900	800		P	Herbert P. Eckhardt and Charles E. Kyle	William Elliott and James Watson	3	{30.6x170 17x25}	360	10,980	9,300	20,280	15,000	P P
900	850		P	Robert Rice	At Eckhardt's						500		P P
900	1,200		P	Robert W. Elliott	William Elliott	5	35x175	360	12,600	10,000	22,600	13,000	P P
900	875		P	James E. B. Littlejohn	At Elliott's						400		P P
900	800		P	William C. Haskett	"						400		P P
900	800		P	James A. McArthur	"						400		P P
900	400		P	William Hessin	William Hessin	7	50x180	360	18,000	8,000	26,000	1,500	P P
900	875		P	William Solomon	At Hessin's						400		P P
900	800		P	Alexander M. Smith and William W. Keighley	Alexander M. Smith	9	32.6x180	380	11,700	12,600	24,300	90,000	P P
900	800		P	William Blair	At Smith & Keighley						1,200		P P
900	800		P	James Adams	"						1,000		P P
900	800		P	John R. Holden	"						600		P P
900	800		P	George L. Davies	"						600		P P
900	6,000		P	Rothschild Bros. & Co.	Alexander M. Smith	(11 13)	32.6x180	360	11,700	12,600	8,100	500	P P
900				Frederick H. Cragg	At Rothchild's						500		P P
900				Assam Tea Co. and Ross Hayter	Alexander M. Smith						8,100	6,000	P P
900				John Dick	"						8,100	5,000	P P
900				George Ridout	"						8,100	5,000	P P
900				Walter P. Dick	"						8,100	5,000	P P

FRONT STREET—SOUTH SIDE, WEST END.

OCCUPANT.	OWNER.	Street or Lot No.	Size of Lot.	Rate per Foot.	Value of Land.	Value of Buildings	Total Value.	Occupant's Income.	Pub. Sch. P.	Sep. Sch. S.
William B. Hamilton	William B. Hamilton	..	52x180	360	18,720	23,500	42,220	45,000	P	
Chester B. Hamilton										
James Bulk										
Arthur W. Blatchford										
John N. Kurtz										
Henry Hampshire										
William T. Purvis	William Ramsay	19	40x180	400	16,000	20,000	36,000	4,000	P	
Joseph F. Eby and Hugh Blain										
Charles E. Bennett										
J. H. Devaney										
Robert W. Ritchie										
John W. Borsberry										
M. R. P. Montgomery										
W. H. Saylor										
Frank Smith										
John Foy										
Robert H. McBride										
John Mahoney										
William D. Riddell	Estate of John Worthington.	28.6x180	350	9,975	9,000	18,975	8,000	P		
James Haywood										
Mary Patton										
James P. Reynolds										
Robert Carrie										
Charles A. DeLisle										
Joseph Halliday										
Joseph Pease and Edwin Pease										
Calvin P. Reid										
George R. Hogaboon										
Frank Schaefer	Estate of John Worthington.	31	27x180	350	9,450	10,000	19,450	15,000	P	
Alex. Jardine and James Strachan										
Francis Galloway										
Alfred Jephcott										
John W. Lang										
George Brady										
G. W. Furnial										
W. L. Hunter										
Charles D. Warren										
William A. Warren										
Henry C. Boomer										
E. J. Williams	At Warrea Bros.	600	P	
John Marshall										
L. F. Teweley										
H. E. Wilson										
George P. Green										
Marcus M. Whitcraft										
George L. Beardmore										
Walter D. Beardmore										
George W. Beardmore										
Edward Job										
George K. Hackborn	Frederick Perkins	39	27.6x180	350	9,625	13,500	23,125	45,000	P	
P. W. Marling										
R. A. Weir										
Allan Baggs										
William Ince, sr.										
John W. Young										
William Ince, jr.										
Stephen Sewell										
Robert W. Gouinlock										
Robert Martin										
Robert Maxwell										
John E. Mitchell and Kenneth A. Miller	B. Homer Dixon	45	26.2x180	350	9,150	8,000	17,150	2,500	P	
J. S. Donaldson										
James A. Young										
Thomas Kinnear										
J. D. Walker										
William M. Klingner										
Thomas G. Bright and Francis A. Sheriff										
John Young										
Charles Knees										
Henry H. Job										
Colin C. McGlashan and George N. Babcock										
Edward B. Shuttleworth										
James B. Blackall and Samuel R. Wickett	Estate of John Boulton	51	27x93	225	6,075	4,000	10,075	5,000	P	
George Jaffray and James Ryan										
John Sloan and William C. Crowthers										
William B. McLean										
William B. Dack										
James Owen										
William E. Smith										
David W. Alexander										
John M. Murray										
William Cameron										
E. A. Thompson										
James Lumbers										
Oliver Mowat	At Sloan & Crowthers	400	P	
William B. Dack										
James Owen										
William E. Smith										
David W. Alexander										
John M. Murray										
William Cameron										
E. A. Thompson										
James Lumbers										
Oliver Mowat										

Francis A. Pa
Henry
George
John
James
William
Richa
Thom
Charl
Thom
Robe
Thom
Davi
Robe
Thom
John
John
Willi
Charl
Jame
A. L.
John
net
Georg
Willi
Willi
John
Edwa
Patri
Willi
T. S.
Edwa
Hoc
John
City
Mayc
C. W.
T. Ca
H. M.
Rich
John
Fran
J. H.
Robe
Abra
Geor
R. W.
Willi
John
Willi
Thon
John
Willi
Jame
Char
Gren
Willi
W. I.
W. I.
R. J.
R. J.
B. J.
R. S.
Will
Will
Will
Eme
Edw
Fran
C. B.
Cha
Nich
Jam
John
Robe

ASSESSMENT ROLL.—ST. LAWRENCE WARD.

Total Value.		Occupant's Income.	Pub. Sch. P. Sep. Sch. S.	OCCUPANT.	OWNER.	Street or Lot No.	Size of Lot.	Rate per foot.	Value of Land.	Value of Buildings.	Total Value.	Occupant's Income.	Pub. Sch. P. Sep. Sch. S.
2,220	45,000		P	Francis Kieran	Oliver Mowat	69	31.6x176	250	7,375	7,200	15,075	5,000	S
	400		P	A. Paxton	At Kieran's							400	
	400		P	Henry Lyman	Henry Lyman	71	45x200	270	12,150	30,000	42,150	45,000	P
	350		P	George W. Lillie	George W. Lillie	73							
	400		P	John Henderson	John Henderson							1,100	P
	400		P	James Watt	At Lyman's							600	P
	350		P	William Hunter	"							400	P
	400		P	Thomas Itchell	"							600	P
6,000	4,000		P	Charles J. D. Hay	"							400	P
	600		P	Thomas J. McIntyre	"							400	P
	600		P	Robert Watson	Robert Watson and Thomas Watson	75	30.8x200	270	10,710	8,000	18,710	10,000	P
	400		P	Thomas Watson	At Watson's							350	P
	400		P	David W. Bundy	Robert Watson and Thomas Watson	75	20x200	270	5,400	2,000	7,400		P
	400		P	Robert Watson	Watson	77	33.4x165	250	8,334	8,000	16,334	10,000	P
4,750	10,000		P	Thomas Watson	John Taylor							400	P
	2,000		P	John Taylor	At Taylor's							400	P
	800		P	John L. Woods	"							400	P
	400		P	William H. Maxwell	Alexander M. Smith	79	34x165	250	8,500	10,000	18,500	9,000	P
	1,200		P	Charles Parsons	At Parson's							350	P
	600		P	James Lloyd	"							600	P
13,975	6,000		P	A. L. Wilcock	"							600	P
	800		P	John E. Mitchell, and Kenneth A. Miller	Alexander Burns	81	33x160	250	8,250	8,000	10,250		P
16,075	400		P	George A. Lamb and William W. Lamb	"						6,000		
	800		P	William Lamb	Alexander Burns and John Hallam	81 1/2						2,000	P
	2,000		P	William Farley	Abigail Hellwell and John Hallam, Lessee	83	33x160	250	8,250	6,000	14,250		P
9,000	1,000		P	John Hallam	John Hallam	85	32x100	200	6,400	7,000	13,400	15,000	P
22,975	40,000		P	Edward T. Carter	At Hallam's							600	P
	400		P	Patrick J. Nealon	"							400	P
	400		P	William G. Fischer	"							400	P
	800		P	T. S. G. Pepler	"							400	P
10,450	15,000		P	Edward Leadley and Thos. Hook	Edward Leadley	87	36x108	250	9,000	9,000	18,000	35,000	P
	400		P	John R. Leadley	At Leadley's							500	P
23,450	5,000		P	City Hall	City of Toronto		140x160	300	42,000	75,000	117,000	extr 1/2	P
	350		P	Mayor of Toronto	At City Hall							3,000	P
	400		P	C. W. R. Biggar	"							5,000	P
31,850	45,000		P	T. Caswell	"							2,500	P
	600		P	H. M. Mowatt	"							600	P
	600		P	Richard T. Coady	"							3,000	P
	600		P	John Patterson	"							2,000	P
	600		P	Francis Lobb	"							1,350	P
	4,000		P	J. H. Menzies	"							1,500	P
	1,000		P	Robert Curzon	"							550	P
			P	Abraham Black	"							580	P
23,125	45,000		P	George Kimber, jr	"							1,200	P
	600		P	H. W. Clewlo	"							450	P
	1,500		P	William Burton	"							500	P
	1,200		P	John Blevins	"							2,000	P
	1,200		P	William A. Littlejohn	"							1,400	P
	500		P	Thomas Sanderson	"							600	P
	500		P	John Boyd	"							400	P
12,516	60,000		P	William A. Bell	"							500	P
	450		P	James Somers	"							400	P
	600		P	Charles Sproatt	"							3,000	P
	600		P	Grenville Cunningham	"							2,500	P
	600		P	William Spry	"							600	P
	600		P	W. D. Shutt	"							1,200	P
	600		P	Ephraim P. Roden	"							1,200	P
	600		P	Charles H. Rust	"							1,200	P
17,150	2,500		P	A. H. Clark	"							400	P
	600		P	W. McG. Flight	"							400	P
	1,500		P	George Hill	"							500	P
16,838	6,000		P	W. Douglas	"							1,100	P
	600		P	Andrew McCormick	"							500	P
	400		P	W. Hill	"							1,100	P
	7,000		P	George Carrette	"							500	P
	500		P	R. Douglas	"							1,014	P
21,100	5,000		P	A. Johnston	"							500	P
	400		P	J. McGuire	"							1,100	P
10,075	5,000		P	W. L. Wells	"							1,100	P
	400		P	C. Dobbin	"							400	P
	3,000		P	W. Ireson	"							400	P
6,778	600		P	R. Kerr	"							400	P
	600		P	F. Carrette	"							400	P
6,978	4,000		P	R. Johnson	"							400	P
	400		P	B. J. Loeman	"							400	P
6,657	4,000		P	E. Smith	"							400	P
	400		P	William Anderson	"							1,500	P
2,584	40,000		P	William W. Jones	"							2,400	P
	600		P	William Canniff	"							2,500	P
	600		P	Emerson Coatsworth	"							500	P
	600		P	Edward Copping	"							500	P
	600		P	Frank Langrell	"							500	P
32,000	5,000		P	C. Bell	"							600	P
	600		P	Charles E. Romaine	"							400	P
	600		P	Nichols Maughan	"							2,000	P
	400		P	James C. Foreman	"							1,500	P
	400		P	John A. Irwin	"							400	P
15,875	16,000		P	Robert Awdie	"							1,200	P

OCCUPANT.	OWNER.	Street or Lot No.	Size of Lot	Rate per foot.	Value of Land.	Value of Buildings.	Total Value.	Occupant's Income.	Pub. Sch. P.	Sup. Sch. S.
B. Kirk	At City Hall							600		
James R. Dunn	"							1,100		
William Adams	"							350		
Mrs. Harris	"							400		
John Chambers	"							1,500		
William Hamilton	"							2,200		
Brough	"							500		
Joseph Raffan	"							1,050		
John Hewitt	"							1,050		
John Evans	"							1,050		
James Hutchison	"							400		
George J. Adamson	"							600		
Henry Gilby	"							500		
W. N. Bacon	"							400		
John Barker	"							500		
H. J. Orpan	"							400		
James Parks	"							400		
William Black	"							350		
Fredrick Booz	"							400		
C. A. Mathews	"							380		
Thomas Skippon	"							450		
William Black	"							350		
Edward Foley	"							600		
Charles Heal	"							400		
Alexander Coghill	"							380		
Mungo Nasmith	"							400		
The Steele Bros. Co.	Joshua G. Beard and Samuel Beard	105 107	38.4x134 33x141	225 150	8,625 4,950	3,500 5,500	17,125 10,400	10,500		
Peter McIntosh	Daniel O. Brooke	109	33x224	170	5,610	4,500	10,110	5,000	P	
James McIntosh	"									
Adam McIntosh	"									
Daniel Chisholm	At McIntosh's							325	P	
James Park and Andrew Park	Daniel O. Brooke	111	33x224	170	5,610	4,700	10,310		P	
Toronto Street Ry. Co.	Toronto Street Railway Co.									
Edward Terry	Emily W. Munro									
Alexander Wheeler and Thomas Bain	"	131	23x130	70	1,610	2,500	4,110		P	
John Keith	John Keith	135 137	40x264 32x200	130 90	5,200 2,880	100	8,180	2,000	P	
Richard Moore	Magloire DeLaplante and Frank A. Bowden	139	24x264	130	3,120	50	3,170		P	
Magloire DeLaplante and Frank A. Bowden	"									
Robert Bain	Robert Bain	145	40x264	130	5,200	150	5,350	5,000	S	
Thomas West	Thomas West	147	67x208	130	8,710	14,000	22,710	30,000	P	
Robert McLain	Robert McLain									
Daniel Cox	At Safe Works							500	P	
Robert Galbraith	"							500	P	
Toronto Street Ry. Co.	Toronto Street Railway Co.									
Edmund Dennis	John Flisken	169	200x256 16.4x79	170 75	34,000 1,225	60,000 500	94,000 1,725		S	
John Johnston	"	171	16.4x79	75	1,225	500	1,725		P	
"	"	173	16.4x79	75	1,225	500	1,725		P	
James Simmers	"	175	16.4x79	80	1,307	500	1,807		P	
John C. Goddard	Augustus A. Ross and John C. Goddard, Lessees	177	66x70	80	5,280	1,000	6,280	500	P	
Henry Lyman	Henry Lyman									
George W. Lillie	George W. Lillie									
John Henderson	John Henderson									
Price Jackes	At Lyman's							600	P	
John Perkins	John Perkins	201	50x120	90	4,500	1,600	6,100	5,000	P	
Vacant house	Martin McKee	207	30x120	70	2,100	1,000	3,100		P	
William McLaughlin	"	209	16.8x120	70	1,155	750	1,905		S	
John E. Grace	"	211	16.8x120	70	1,155	750	1,905		S	
Henry Lee	"	213	16.8x120	70	1,155	750	1,905		S	
William Jarvis	"	215	16.8x120	70	1,155	750	1,905		P	
John Middleton	"	216					900		P	
James Wilson	"	217	16.8x120	70	1,155	750	1,905		P	
Mary F. Smith and Emily F. Parks	"	219	33x120	70	2,310	3,000	5,310	2,500	P	
John Simmington	"	221	33x120	70	2,610	3,000	5,610	1,000	P	
Standard Woolen Mill	Standard Woolen Mills	223 229	137x120	70	9,590	15,000	24,590	40,000	P	
Edward Leadley, Pres.	"									
William F. Turnbull	At Standard Woolen Mills							600	P	
David Laprak	"							400	P	
Robert E. Chapman	"							400	P	
Vacant lot	Standard Woolen Mills							3,600	P	
John Kingscott	Consumers Gas Co.	239	50x120 22x120	70 90	3,600 1,540	3,600 2,000	7,200 3,540		P	
Consumers Gas Co.	"	269	210x120	150	18,900	85,000	103,900		P	
"	"	271	29.5x310	150	44,250	188,000	232,250		P	
Ammonia Co. of Toronto, Limited	"	295	No land					33,500	P	
John W. Paterson and Noble L. Paterson	"	303	No land					800	P	
James Conlin	James Conlin	350	16x24	25	400	400	800		S	
Francis McCann	"	361	16x24	25	400	400	800		S	
William H. Blair	"	363	16x24	25	400	400	800		S	
Thomas Harding	Mary Lindsay	365	20x219	35	700	500	1,200		S	
Charles Brundle	"	367	20x219	35	700	500	1,200		S	
John Mack	Christina Farley	369	14.6x219	35	503	280	783		S	

George E. Joseph M. Henry P. James B. William Jacob Sq. Lewis W. William George C. Charles B. Vacant Bridget. Vacant John Th. Victor P. Thomas Roderick Donald J. Thomas Maggie James O. Watson Charles M. John P. Charles Patrick John L. Thomas James H. John A. George I. Patrick Kerf D. James L. Charles William Maurice Edward Peter M. Thomas Vacant Thomas Walter James R. John Thomas Joseph I. James I. Michael Frederic George Vacant James Vacant William ESPLA Frank S. Vacant John M. John R. Vacant Vacant W. & J. Patrick William John G. Andrew James Vacant MoRae Bacq Vacant John T. D. D. C. Dem C. D. Hen C. Vacant Toronto Thoma W. L.

OCCUPANT.	OWNER.	Street or Lot No.	Size of Lot.	Rate per foot.	Value of Land.	Value of Buildings.	Total Value.	Occupant's Income.	Pub. Sch. P. S.	Dep. Sch. S.
Northern Div. of G.T.R.	Northern Division of G. T. R.	..	141x100	125	17,825	4,500	2,215	..	P	
Peter McIntosh										
James McIntosh	Daniel G. Brooke	..	33x206	100	3,300	3,500	6,800	..	P	
Vacant lot										
Adam McIntosh	Joshua G. Beard	30	33x206	100	3,300	..	3,300	..	P	
Toronto Street Ry. Co.	Toronto Street Railway Co.	..	30x206	100	3,000	3,000	6,000	..	P	
		..	30x206	100	3,000	..	3,000	..	P	
William Patterson	Ex. of John M. Munro	158	43x79	80	3,440	2,500	5,940	1,000	P	
J. Seimmyer		102	26x72	80	1,560	100	1,660	..	P	
James Battle	Augustus Myers	164	33x135	70	2,310	100	2,410	1,000	P	
John Keith	Augustus Myers, John Keith, Lessee	..	33x135	70	2,310	..	2,310	..	P	
Magloire DeLaplante and Frank A. Bowden	Magloire DeLaplante and Frank A. Bowden	16	66x190	75	4,950	200	5,150	..	P	
City Morgue	City of Toronto	15	66x190	90	5,940	4,000	9,940	exmt	P	
Vacant lot	Toronto Street Railway Co.	..	66x111	80	5,280	..	5,280	..	P	
		..	134x175	70	9,380	..	9,380	..	P	
Samuel Rogers	Trustees of J. McPherson, John Flisken, Lessee	..	67x120	70	4,600	3,500	8,100	..	P	
Joseph P. Rogers										
Albert S. Rogers										
Geo. Anderson and Fred A. Fitzgerald	Estate of Robert Baldwin	..	66x88	60	3,000	3,000	6,000	5,000	P	
George Givens	At Anderson & Fitzgerald's	350	P	
Chemical Works	Henry Lyman, G. W. Lillie and John Henderson	..	66x100	60	3,000	..	3,000	..	P	
Samuel Crane and Thos. A. Lytle	Charles Dalton and William Bailey	8	132x200	80	10,500	4,500	15,000	5,000	P	
Elias Rogers and Ferral C. Denning	Estate of D. Crawford	..	132x267	70	9,210	..	9,210	..	P	
	Elias Rogers and Ferral C. Denning	..	264x270	60	15,840	8,000	23,840	20,000	P	
Benjamin Rogers	At Rogers'	P	
Joseph Simpson	Joseph Simpson	..	156x150	50	7,800	10,000	17,800	18,000	P	
Albert Owens	At Simpson's	400	P	
Vacant lot	Estate Gooderham & Worts	..	98.8x30.8	25	2,407	..	2,407	..	P	
ESPLANADE STREET—SOUTH SIDE, WEST END.										
Donald Milloy	Margaret J. Freeland, Robert Freeland, Wm. Freeland, D. Malloy, Lessee	37	100x422 210x250	120 50	12,000 10,500	14,500	37,000	2,500	P	
John C. McMillan	At Milloy's	600	P	
Angus McKay		320	P	
Patrick Burns	Margaret J. Freeland	37	210x172	90	18,000	400	19,300	..	S	
	Robert Freeland	P	
	William Freeland	P	
Margaret Greaves and David G. Lorch	Toronto Electric Light Co.	35	40x447	120	4,800	800	5,600	1,000	P	
Toronto Electric Light Co.		P	
A. H. Campbell, Pres.		P	
John J. Wright	At Toronto Electric Light Co.	..	97x447	120	11,640	10,000	21,640	50,000	P	
James Fairhead	James Fairhead	..	46x447	120	5,400	1,000	7,000	2,000	P	
William Butler		400	400	..	P	
James Isaac and William Isaac	Thomas Murray and Robert Laidlaw	..	50x142	85	4,250	..	4,250	400	P	
Toronto Stone Co.		P	
Thomas Smart	Thomas Murray	..	108x400	100	10,300	..	10,300	..	P	
George Farquhar	Robert Laidlaw	..	50x305	35	1,750	800	12,850	5,000	P	
Robert Smart		P	
Bayside Rowing Club	Thomas Murray and Robert Laidlaw	..	33x75	20	660	1,000	1,600	..	P	
		..	33x75	20	600	1,000	1,600	..	P	
Ontario Coal Co.	Estate of John Boulton	31	213x472	120	25,560	6,000	31,560	25,000	P	
Melleville F. Brown	At Ontario Coal Co.	2,000	P	
Fred. Y. Blackman		400	P	
James H. Milnes		400	P	
Solomon Sylvester	J. H. Ewart, Geo. S. Ewart, Clara Ewart, Conger Coal Co., Lessees	29 30	54x622	120	6,480	2,000	13,070	900	P	
David Sylvester		..	153x350	30	4,590	..	4,590	..	P	
Congor Coal Co., Ralph E. Gibson, Man.		29 30	153x172	80	12,240	4,700	16,940	21,000	P	
	Joseph Adamson	27	21x547	100	2,100	3,000	5,100	..	P	
Elias Rogers & Co.		26	60x522	100	6,600	..	6,600	..	P	
Ferral C. Denning	Alfred & G. A. Chapman	25	68x272	50	3,300	..	3,300	..	P	
	Joseph Adamson	24	26x272	50	1,500	..	1,500	..	P	
Alfred Chapman	Alfred & G. A. Chapman	25	68x275	50	3,300	5,500	8,800	1,200	P	
Christie Lime & Stone Co.		..	No land	100	100	..	P	
Christopher Wilson and Robert A. Wilson	Joseph Adamson, C. and R. Wilson, Lessees	24	40x317	75	3,000	3,500	4,000	2,400	P	
Francis Strasburger	Joseph Adamson	1,000	..	P	
Hugh Held and G. Brown		1,500	500	P	
Joseph Adamson		24	26x275	50	1,500	..	1,500	..	P	
Dawson W. Port and Jno. C. Huntoon	Joshua G. Beard and Samuel W. Beard	22 23	40x200 44x92	25 55	2,500 2,200	9,200	11,500	..	P	
Vacant lot		..	40x92	55	2,200	1,000	3,400	1,000	P	
Joseph Yorke		22	56x502	100	5,900	1,000	10,380	7,000	P	
		23	84x470	45	3,780	..	3,780	..	P	
Frederick Brown	George T. Beard	21	67x522	90	6,030	1,200	9,870	6,000	P	
Henry G. Love	Henry W. Cuff	20	33x280	40	2,640	..	2,640	..	P	
	William W. Park	..	33x280	P	
Michael J. Hynes	Henry W. Cuff	20	33x242	50	1,650	750	2,400	5,000	S	
William Hynes	William W. Park	20	33x242	50	1,650	3,000	4,650	..	S	

Howar
Willia
Cornel
Howar
John V
John G
Joseph
George

Vacant
Vacant

Polson
Thom
Polson
Willi
Leon C
Vacant
Thom
Jarvis

Samu
Alfred

Henry
Samu
A. I
Toron
Goo
Benja

John
Elias

Ferral
John
Arn
Georg
John
Georg
Canad
Midla

Good
Midla
Grand

TAT
Josbu
Willi
Willi
Charl
Mich
Willi
Mary
Henry
Willi
Thom
Thom
Marg
Jame
John
John
John
Vaca

Samu
Thom
Vaca
John

TAT
Vaca

Vaca

Total Value.		Occupant's Income.	Pub. Sch. P. Sep. Sch. S.	OCCUPANT.	OWNER.	Street or Lot No.	Size of Lot	Rates per Foot.	Value of Land.	Value of Buildings.	Total Value.	Occupant's Income.	Pub. Sch. P. Sep. Sch. S.	
2,215			P	Howard Williams	William Burns	19	33x122	50	1,650	300	1,950		P	
6,800			P	William Burns	"	19	33x400	40	1,300	800	2,100		P	
				Cornelius Cain	"	19	No land			300	300		P	
3,300			P	Howard William	John C. Graham	19	33x122	50	1,650	300	1,950		P	
3,000			P	John White	"		No land			300	300		P	
5,940	1,000		P	John C. Graham	"	19	33x400	40	1,300	800	2,100		P	
1,900				Joseph Adamson	George Pears	18	66x422	90	5,940	4,500	10,440	1,000	P	
2,410	1,000		P	George Warin	George Munro, Geo. Warin,	17	33x477	90	2,970	1,250	4,220	150	P	
				"	George Munro		33x477	75	2,475	300	2,775		P	
2,310			P	Vacant wharf	Canada Pacific R. R.		70x472	70	5,250		5,250		P	
				Vacant lot	E. B. Osler		70x470	75	5,250		5,250		P	
5,150	500		P	Polson Iron Works Co	City of Toronto		70x470	75	5,250	5,250	10,500		P	
9,940	5,220	exm't	P	Thomas Poole	Polson Iron Works		66x472	70	4,620	2,000	6,620		P	
9,380			P	"	"		Land taken above			400	400	750	P	
8,100			P	Polson Iron Works Co.,	"	{ 12							P	
				William Polson, Pres.	"	{ 13	132x422	70	9,240	5,000	14,240	15,000	P	
				Leon C. Macklem	At Polson's							1,200	P	
6,980	5,000		P	Vacant lot	Greenhow Banks	10	66x84	50	7,300		3,300		P	
	350		P	Thomas Sautler	"	10	33x330	20	600	750	1,410		P	
				Jarvis Ibbotson	"	10	33x330	20	600	750	1,410		P	
3,960			P	Samuel R. Heakes	Henry Lyman, G. W. Lillie,		66x402	70	4,620	1,200	5,820		P	
				"	John Henderson, S. R.								P	
15,000	5,000		P	Alfred Evans	Charles Dalton, Wm. Bailey,		55x307	70	3,850	700	4,550	100	P	
				"	A. Evans, lessee		48x307	70	3,300	650	4,010	600	P	
0,240				Henry Worthington	Charles Dalton, Wm. Bailey.		30x307	70	2,100	1,500	3,600		P	
23,840	20,000		P	Samuel Crane and Thos.	Toronto Syrup Co	{ 6							P	
	500			A. Lytle	"	{ 7	132x332	65	8,580	41,420	60,000		P	
17,800	18,000		P	Toronto Syrup Co., A.	"		No land			200	200		P	
	400			Benjamin Soley	Elias Rogers and F. C. Denning					200	200		P	
2,467			P	John Fisher	"		80x322	50	4,000	2,000	15,000		P	
				Elias Rogers	"	{ 5							P	
				"	"	{ 4							P	
37,000	2,500		P	Ferral C. Denning	Ferral C. Denning	{ 3	180x322	50	9,000				P	
	600		P	John P. Medlar and Peter	City of Toronto, Medlar &		71x288	50	3,550		400	7,450	3,000	P
	320		P	Arnold	Arnot, lessee		70x277	50	9,000				P	
19,300			S	George Reid, sr	George Reid, sr		127x257	50	6,350	600	6,950	8,000	P	
				John Reid	George Reid, jr, lessee								P	
5,800	1,000		P	Canadian Pacific Railway	Canadian Pacific Railway		2 acres	4,000	8,000		8,000		P	
				Midland Railway Wharf	Grand Trunk Railway		300x150	30	9,000		9,000		P	
21,640	50,000		P	Gooderham & Worts, Ltd.	Gooderham & Worts		Land taken on Trinity Street.			46,000	46,000		P	
7,000	2,000		P	Midland Railway	Grand Trunk R. R.		300x100	15	4,500		4,500		P	
400			P	Grand Trunk R. R.	"		450x100	15	6,750	500	7,250		P	
4,250	400		P	TATE STREET—NORTH				SIDE, WEST END.						
12,850	5,000		P	Joshua Banks	Eliza Hickling	6	24x95	20	480	200	680		P	
				William Coyah	"	8	24x95	20	480	200	680		P	
				William Moss	"	10	13.6x95	20	270	200	470		P	
				Charles McGinn	"	12	13.6x95	20	270	200	470		P	
				Michael O'Brien	Michael O'Brien	14	25x95	20	500	225	725		P	
				William Rogers	Charles Overend	16	25x95	20	500	430	930		P	
1,600			P	Mary Ann Thomas	Richard Ryan	20	50x95	20	1,000	350	1,350		P	
31,500	25,000		P	Henry J. Cahle	Francis Hardy	22	25x95	20	500	250	750		P	
	2,000		P	William Hardy	William Hardy	24	25x95	20	500	200	700		P	
	400		P	Thomas Knight	John Arthurs	20	16.8x95	20	334	200	534		P	
	400		P	Thomas W. Ayres	"	28	16.8x95	20	334	200	534		P	
	400		P	Margaret Kelly	"	30	16.8x95	20	334	200	534		P	
13,070	900		P	James Christie	Emma O'Keefe	32	25x95	20	500	250	750		P	
				John Christie	John Christie	34	25x95	20	500	600	1,100		P	
				Vacant lot	Joseph Sullivan		43x95	20	860		860		P	
16,940	21,000		P	John McCloskey	Mary O'Neil	42	32x95	20	640	300	940		P	
				William Bryant	Thomas O'Connor	44	25x95	20	500	300	800		P	
8,100			P	John Sutherland	"	46	25x95	20	500	300	800		P	
6,600			P	John Power	"	48	25x95	20	500	300	800		P	
3,300			P	Vacant lot	Edmund B. Osler		25x95	20	500		500		P	
1,300			P	"	"		25x95	20	500		500		P	
8,800	1,300		P	"	"		25x95	20	500		500		P	
100			P	"	"		25x95	20	500		500		P	
4,000	2,400		P	Samuel Walker	"		50x95	20	1,000		1,000		P	
1,000			P	Thomas Gallagher	"	86	50x95	20	1,000	400	1,400		P	
1,500	500		P	Vacant house	"	88	25x95	20	500	625	1,125		P	
11,500			P	John Barrie	John Barrie	94	25x95	20	500	350	850		P	
3,420	1,000		P	TATE STREET—SOUTH				SIDE, WEST END.						
2,200			P	Vacant lot	Edmund B. Osler		25x95	20	500		500		P	
10,380	7,000		P	"	"		25x95	20	500		500		P	
9,870	6,000		P	Vacant house	"		18x95	20	360		360		P	
				"	"		18x95	20	360		360		P	
				"	"		18x95	20	360		360		P	
2,400	5,000		S	"	"		18x95	20	360		360		P	
4,650			S	"	"		18x95	20	360		360		P	

OCCUPANT.	OWNER	Street or Lot No.	Size of Lot.	Rate per foot.	Value of Land.	Value of Buildings.	Total Value.	Occupant's Income.	Pub Sch. P.	Pub Sch. S.
Vacant house	Edmund B. Osler	18x95	20	300	300	300	300		P	
Vacant lot	"	20x95	20	500	500	500	500		P	
David Stanley	Michael O'Connor, sr.	50x95	20	1,000	300	1,300	1,300		P	
Thomas O'Connor	"	75x95	20	600	800	1,300	1,300		P	
Henry O'Connor	Michael O'Connor, jr.	77x95	20	500	800	1,300	1,300	250	P	
Michael Collins	"	83x95	20	1,000	150	1,150	1,150		P	
John Farm	John Farm	85x95	20	1,000	350	1,350	1,350		P	
Thomas Reynolds	Eliza Reynolds	91x95	20	500	400	900	900		P	
MILL STREET—NORTH SIDE, WEST END.										
Benjamin Connor	Canadian Pacific Railway	9 06x57	25	1,650	300	1,950	1,950		P	
Stephen Lynch	"	28x70	30	840	300	1,040	1,040		P	
Vacant land	"	204x98	30	6,120	1,300	7,420	7,420		P	
Consumers' Gas Co.	Consumers' Gas Co.	78x55	20	1,500	1,300	2,800	2,800		P	
"	"	78x55	30	1,580	1,375	2,955	2,955		P	
Vacant land	Canadian Pacific Railway	158x51	10	1,500	1,500	3,000	3,000		P	
Albert Gooderham	Albert Gooderham	100x100	30	3,000	3,000	6,000	6,000	5,814	P	
Vacant house	George Gooderham	51x100	40	2,040	4,500	6,540	6,540		P	
Vacant lot	"	150x102	40	6,000	2,000	8,000	8,000		P	
"	"	69x100	40	2,700	2,700	5,400	5,400		P	
"	"	69x100	40	2,700	2,700	5,400	5,400		P	
"	"	69x100	40	2,700	2,700	5,400	5,400		P	
"	"	69x100	40	2,700	2,700	5,400	5,400		P	
"	"	69x100	40	2,700	2,700	5,400	5,400		P	
William Boyd	Canadian Pacific Railway	90 100x100	40	4,000	3,600	7,600	7,600		P	
Vacant land	"	208x120	20	5,800	5,800	11,600	11,600		P	
Henry E. Fox	Edmund B. Osler	96 20x90	25	500	150	650	650		P	
Daniel West	"	98 20x90	20	400	150	550	550		P	
John C. Cramp	"	100 20x90	20	400	150	550	550		P	
Matthew Dawson	"	102 20x90	20	400	150	550	550		P	
John Copland	"	104 20x90	20	400	150	550	550		P	
Vacant lot	"	50x220	40	2,000	2,000	4,000	4,000		P	
Vacant house	"	65x230	40	2,000	300	2,300	2,300		P	
Vacant land	"	192x230	40	7,840	7,840	15,680	15,680		P	
Eliza Kingston	Eliza Kingston	136 97x112	25	675	150	825	825		P	
Alfred Adams	"	140 97x112	25	675	150	825	825		P	
Samuel Thompson	" Rear	140 taken on Front St.			200	200	200		P	
Joseph Sholl	" Rear	140			200	200	200		P	
Daniel Nichols	"	142 24x110	25	600	300	900	900		P	
Arthur Woodroffe	"	144 24x110	25	600	300	900	900		P	
James Passmore	"	146 24x110	25	600	300	900	900		P	
John Little	"	148 24x110	25	600	300	900	900		P	
James Bailey	John Finn	152 38x98	25	950	150	1,100	1,100		P	
Thomas Splink	"	156 24x98	25	600	250	850	850		P	
Archibald Sinclair	"	158 24x98	25	600	250	850	850		P	
William Byron	"	160 24x98	25	600	250	850	850		P	
Peter McKenna	William Funston	164 41x95	25	1,025	1,300	2,325	2,325		P	
Donnis Kellher	"	168 14x95	20	280	500	780	780		P	
Vacant lot	Horace Thorne	185 25x95	20	500	500	1,000	1,000		P	
"	"	184 25x95	20	500	500	1,000	1,000		P	
"	William Bell	183 25x95	20	500	500	1,000	1,000		P	
"	"	182 25x95	20	500	500	1,000	1,000		P	
"	"	181 25x95	20	500	500	1,000	1,000		P	
"	"	180 25x95	20	500	500	1,000	1,000		P	
Patrick J. Jennings	Patrick J. Jennings	180 25x95	20	500	300	800	800		P	
Alfred Adams	Alfred Adams	188 25x95	20	500	250	750	750		P	
Dennis Murphy	Dennis Murphy	190 27x95	20	540	275	815	815		P	
William Allison	"	192 25x95	20	450	275	725	725		P	
Gilbert Logan	Gilbert Logan	194 28x95	20	580	650	1,230	1,230		P	
Jernemiah Harrington	"	196 20x95	20	400	575	975	975		P	
Thomas Wilcox	John A. Mills	198 12.6x95	20	250	250	500	500		P	
John Harman	"	200 12.6x95	20	250	250	500	500		P	
Lionel Filton	"	202 15.8x95	20	332	300	632	632		P	
Mary Ann Hull	"	204 15.8x95	20	332	300	632	632		P	
Barnard Smears	"	206 15.8x95	20	332	300	632	632		P	
Charles Pettit	Charles Pettit	212 50x95	20	1,000	300	1,300	1,300		P	
William Davies & Son	William Davies and Son	11 acres	1,800	2,400	100	4,300	4,300		P	
Archibald J. Thompson	Archibald J. Thompson	66x150	25	1,850	2,500	4,350	4,350		P	
MILL STREET—SOUTH SIDE, WEST END.										
Vacant lot	Canadian Pacific Railway	100x70	20	2,000	2,000	4,000	4,000		P	
Gooderham & Worts, Ltd.	Gooderham & Worts... Rear	100x80	10	1,000	1,000	2,000	2,000		P	
"	"	145x150	30	4,350	3,250	7,600	7,600		P	
"	"	145x150	30	4,440	3,250	7,690	7,690		P	
"	"	76x150	30	2,250	10,000	12,250	12,250		P	
"	"	165x75	25	4,125	12,000	16,125	16,125		P	
Vacant lot	"	32x140	25	800	800	1,600	1,600		P	
Gooderham & Worts, Ltd.	"	78x140	25	1,950	11,000	12,950	12,950		P	
Vacant lot	"	30x140	25	750	750	1,500	1,500		P	
Gooderham & Worts, Ltd.	"	69x140	25	1,725	9,000	10,725	10,725		P	
Vacant lot	"	33x140	25	825	825	1,650	1,650		P	
Gooderham & Worts, Ltd.	"	77.6x410	40	3,100	11,000	14,100	14,100		P	
Vacant lot	"	33.5x410	40	1,340	1,340	2,680	2,680		P	
Gooderham & Worts, Ltd.	"	80 4,000	80	4,000	11,000	15,000	15,000		P	
Grand Trunk R. R.	Grand Trunk Railway	700x500	35	24,500	7,000	31,500	31,500		P	
John Pullman	"	161 No land			2,000	2,000	2,000		P	

Don
Charl
Swif
Grav
Stro
YON
Groat
Unfin
Geor
Cha
Thom
Varie
Jame
F. C
Davi
And
Frode
Jame
Rich
Adan
Willi
Leo
Dona
Thom
K. J
Gut
H. D
Stac
Chas
Sewl
Geor
John
Hoya
Arth
Frode
Herb
Charl
Vaca
John
Cana
John
Roma
Stam
Charl
Arth
Sam
Matt
Edwa
Can.
Honr
Byron
Jame
Lanc
John
J. L
H. W
Doug
Herb
T. S.
Vict
E. M
Robe
G. A.
A. D.
Char
A. K
S. J.
Willi
C. J.
F. W
G. H
V. E.
A. H
John
W. H
H. L
Unh
Yard
Char
Stua
Cri
Hall
John
Josep
Wim
Mau

Total Value	Occupant's Income.	Pub. Sch. P. Sep. Sch. S.	OCCUPANT.	OWNER.	Street or Lot No.	Size of Lot.	Rate per foot.	Value of Land.	Value of Buildings.	Total Value.	Occupant's Income.	Pub. Sch. P. Sep. Sch. S.		
300			Don Station.....	Grand Trunk Railway.....	21 to 20	610x450	25	15,250	2,000	17,250		P		
500			Charles H. Corton.....	At Don Station.....		No land			1,000	1,000	400	P		
1,300			Swift & Company.....	G. F. Swift.....		No land			1,000	1,000	300	P		
1,300	250		Grand Trunk R. L., Yonge Street to Kingston Road.	Grand Trunk Railway.....		7 4-5 acres	5,000	30,000		30,000		P		
1,350			YONGE STREET—EAST SIDE, SOUTH END.											
900			Great Western R. H.....	Grand Trunk Railway.....		150x320	320	48,000	18,500	66,500		P		
1,850			Unfinished building	Board of Trade.....		100.6x110.6	550	65,275	10,000	65,275		P		
1,040			George Hutcheson and Chas. J. Brown.....	H. H. Strathy.....	37					8,000		P		
6,120			Thomas W. Jones.....	"	37	31x200	400	12,400	7,000	4,000	1,000	P		
2,800			Various tenants	"	37					7,700		P		
2,985			James Parks and Ernest F. Gunther.....	Over	37						2,000	P		
1,500			David Blackley and Geo. Andor on.....	Over	37						800	P		
5,540	5,814		Frederick Sparling.....	At P. Life Security.....							400	P		
8,000			James Lugsdin.....	Trustees of G. Shuttleworth.	30	22.6x20	400	9,000	4,000	13,000	8,000	P		
4,700			Richard L. Breerton.....	At Lugsdin's.....							400	P		
2,700			Adam Edwards.....	"							400	P		
2,700			William P. Howland and Leonard A. Tilley.....	Isabella McDonald.....	41	30x20	450	13,500	7,500	14,000	5,000	P		
2,700			Donald Ueguhart.....	At Howland's.....							400	P		
7,500			Thomas Merritt and Henry K. Merritt.....	Isabella McDonald.....						7,000	1,000	P		
5,800			Gutta Percha Rubber Co.	Ann H. Elliott.....	43	30x20	450	13,500	7,500	21,000	40,000	P		
550			H. D. Warren.....	At Gutta Percha Rubber Co.						2,500		P		
550			Stacey Lake.....	"							600	P		
550			Chas. Candee.....	"							600	P		
2,008			Sewing Cotton Agency.....	Estate of John Duggan.....	45	30x20	400	12,000	4,000	10,000	4,000	P		
2,300			George Somerville.....	At Cotton Co.....							400	P		
7,840			John Hally.....	Estate of John Duggan.....						8,000	1,000	P		
825			Royal Insurance Co.....	Royal Insurance Co.....	47	30x50	600	18,000	14,800	28,800	11,100	P		
825			John Kay.....	At Royal Insurance Co.....							1,800	P		
300			Arthur F. Banks.....	"							1,900	P		
300			Frederick Wilson.....	"							600	P		
300			Herbert H. Crocker.....	"							400	P		
300			Charles A. Evans.....	"							600	P		
300			Vacant building.....	C. S. Gzowski.....	51	27x116	550	14,850	6,000	20,850	6,000	P		
300			John D. Ivey.....	Canadian Express Co.....	53	27x116	550	14,850	6,000	20,850	6,000	P		
300			Canadian Express Co.....	Canadian Express Co.....		51x127	550	28,650	10,000	38,650	12,000	P		
300			John D. Irwin.....	At Canadian Express Co.....							2,000	P		
300			Ronald G. Wilson.....	"							320	P		
1,100			Stanley M. Chadwick.....	"							320	P		
850			Charles Miller.....	Over	55						2,000	P		
850			Arthur W. Murphy.....	At Miller's.....							400	P		
850			Samuel Frankel.....	Over	56						4,000	P		
2,225			Matthew P. Myers.....	At Frankel's.....							400	P		
780			Edward A. Levian.....	Over	55						1,000	P		
500			Can. Bank of Commerce.....	Canadian Bank of Commerce.	59	36x127	800	28,800	25,000	53,800		P		
500			Henry W. Darling.....	At Can. Bank of Commerce.							5,000	P		
500			Byron E. Walker.....	"							15,000	P		
500			James H. Plummer.....	"							12,000	P		
500			Lancelot Bolster.....	"							4,000	P		
500			John H. Dight.....	"							1,500	P		
500			J. L. Hubble.....	"							500	P		
750			H. W. Fliton.....	"							1,100	P		
815			Douglas Simpson.....	"							2,000	P		
735			Herbert C. Secord.....	"							1,500	P		
1,210			T. S. Harrison.....	"							1,300	P		
975			Victor O. M. Armstrong.....	"							550	P		
500			E. M. Playter.....	"							1,100	P		
500			Robert Connelly.....	"							1,200	P		
632			G. A. Holland.....	"							600	P		
632			A. D. McLean.....	"							500	P		
632			Charles H. Ramson.....	"							500	P		
1,200			A. Kelly.....	"							600	P		
632			E. J. Ball.....	"							600	P		
2,500			William S. Gill.....	"							600	P		
4,150			C. J. Whitehead.....	"							600	P		
2,000			J. F. Murray.....	"							500	P		
1,000			F. W. Holmstead.....	"							500	P		
7,800			G. H. Mildrum.....	"							1,300	P		
7,690			V. E. Hart.....	"							550	P		
12,250			A. H. Ireland.....	"							3,200	P		
16,125			John C. Kemp.....	"							8,000	P		
800			W. H. Dunsford.....	"							400	P		
19,950			H. L. Howard.....	"							400	P		
750			Unfinished building	Sidney F. McKinnon.....	65	34x110	800	27,200	5,000	32,200		P		
10,725			Various tenants	Robert G. Barrett.....		29x109	600	17,400	6,000	9,000		P		
825			Charles E. Robinson.....	"							7,000	P		
14,100			Stuart Heath and Edwin Crickmore.....	"							7,000	1,500	P	
1,340			Halfway and upper flat..	"	{ 65 } { 67 }	26.6x109	600	15,900	6,000	9,200				
15,620			Joseph A. Banfield.....	"							6,000	600	P	
31,500			John T. Bailey.....	"							5,300	400	P	
2,000			Wilmot H. Billing.....	"							500	P		
			Maurice Hearn.....	Robert G. Barrett.....							700	400	S	

OCCUPANT.	OWNER.	Street or Lot No.	Size of Lot	Rate per foot.	Value of Land.	Value of Buildings.	Total Value.	Occupant's Income.	Pub. Sch. P. (Sep. Sch. S.)
J. E. Gardiner	Robert G. Barrett	200	S.
Patrick McPhillips	400	S.
John L. O'Brien	600	P.
Porter J. Cushman	500	P.
George Marshall	Over	65	600	P.
James A. Young	..	65	400	P.
Charles Lowe	..	65	400	P.
John F. Brown	..	65	400	P.
J. L. Dow and George R. Boyle	..	65	800	..	P.
John Reading	..	65	400	P.
Alexander G. Taylor	..	65	400	P.
William Sutherland	Robert G. Barrett	65	400	..	P.
Michael J. Butler and John J. Butler	Alexander Manning	67 1/2	{ Land taken on King St.	5,500	400	S.
Malcolm D. Murdock	..	67	400	P.
James H. Beatty	Alexander Manning	67	5,500	2,000	P.
John Saker	..	69 1/2	5,500	400	P.
Stairway and upper flat	..	71	7,600	..	P.
Charles H. Riggs	8,000	800	P.
Joseph Priestman	2,000	..	P.
William J. Graham and Charles W. Riches	1,000	484	P.
Frank P. Jeffrey	1,000	..	P.
Edward J. Lennox	2,500	2,000	P.
Charles Lennox	At E. J. Lennox's	400	P.
Thomas Walton	Alexander Manning	400	..	P.
SCOTT STREET—WEST SIDE, SOUTH END.									
William Hendrie and Geo. Hendrie	At G. W. Division G. T. R.	..	No land	15,000	P.
William Wilkie	At Hendrie's	600	P.
Henry D. P. Armstrong	British Am. Assurance Co.	..	{ Land taken on Front St.	3,400	1,100	P.
Thomas R. Wood	2,500	3,900	P.
Clarke Gamble	P.
Harry D. Gamble	3,500	P.
Herbert L. Dunn	P.
British American Ins. Co.	3,900	..	P.
John B. Laing	400	P.
William H. L. Gordon and Alexander Sampson	8,500	4,800	P.
J. Ironside Thompson	600	P.
Hall and upper flat	3,000	..	P.
Joseph Boomer	400	P.
David Morrice	James Arthurs	40	27.6x103	250	6,875	6,000	12,875	6,000	P.
William D. M. McIntosh	At Morrice's	1,200	P.
Robert A. Muldrew	600	P.
W. J. Nichols	James Arthurs	42	27.6x103	250	6,875	6,000	4,875	600	P.
Alexander McInnis	600	P.
S. Bruce Harman	600	P.
Charles J. Mitchell and John W. Lester	James Arthurs	4,000	3,000	P.
Alfred Reeve and Charles E. Litley	4,000	2,500	P.
John P. Clark	500	P.
Andrew G. Sampson	Andrew G. Sampson and Warren Kennedy	44	50x136	300	15,000	18,000	33,000	50,000	P.
Warren Kennedy	At Sampson & Kennedy's	320	P.
Walter Turner	500	P.
Arthur Hatch	600	P.
Thomas Swallow	600	P.
William E. Southgate	1,600	..	P.
John H. Horswell	400	P.
W. W. Cowell	400	P.
George Bradshaw	400	P.
Frederick Kennedy	600	P.
George Millford	600	P.
Robert H. Cosbie	1,200	..	P.
William Dougherty	500	P.
Samuel Kennedy	600	P.
SCOTT STREET—East SIDE, SOUTH END.									
LANE OFF SCOTT STREET—SOUTH SIDE.									
Vacant house	Thomas Murray and Robert Laidlaw	..	14x76	30	420	..	420	..	P.
"	13x76	30	390	..	390	..	P.
"	14x76	30	420	..	420	..	P.
SCOTT STREET—East SIDE (Continued).									
Robert McLelland	John Fiskin	..	{ Land taken on Front Street	600	P.
John Fiskin and John K. Fiskin	At Pacific Building	..	"	3,000	P.
James Rutherford	At Fiskin's	..	"	450	P.

Adam
John
Willi
Willi
Willi
Joseph
Vari
Geor
Fred
Wili
Oliv
dred
Walt
Thos.
N.
Hugi
Jame
J. B.
Rich
Brat
Fred
Char
Jose
F. C.
Wili
W. R.
LEA
Aug
Vaca
J. H.
Gard
CHU
Est.
John
Wili
Thon
Vaca
Rob
Geo
Vaca
Sam
John
bal
Char
Quee
Hug
Wili
Wili
Edw
J. P.
Wili
Jame
Rob
Fran
Char
Harr
Thon
Vaca
Law
Thon
John
Char
Mich
Bu
App
John
H.
Jame
Fred
Rob
Jame
Chr
Glib
John
Vari
W. J.
Rob
CHU
Vas
Jame
Char

Total Value.		Occupant's Income.	Pub. Sch. P. P.	Pub. Sch. S.	Pub. Sch. S.	Pub. Sch. S.	Pub. Sch. S.	Pub. Sch. S.	Pub. Sch. S.	Pub. Sch. S.	Pub. Sch. S.	Pub. Sch. S.	
Occupant.	Owner.	Street or Lot No.	Size of Lot.	Rate per foot.	Value of Land.	Value of Buildings.	Total Value.	Occupant's Income.	Pub. Sch. P.	Pub. Sch. S.	Pub. Sch. S.	Pub. Sch. S.	
200	Adam H. Myers	At Pacific Building	Land taken on Front Street.					3,000	P				
400	John F. Gregory							400	P				
500	William H. Wallbridge							3,500	P				
600	William Dane							400	P				
400	Joseph King	John Platt, J. E. Thompson, Lessee	60.6x88	300	18,150	12,000	19,850	1,000	P				
400	Various tenants						1,000	1,000	P				
800	George A. Chapman							500	P				
400	Frederick F. Backors	At Blue Line						500	P				
400	Wilfred S. Skeats	John Platt, J. E. Thompson, Lessee	45				1,000	500	P				
400	Oliver B. Stanton and Andrew J. MoRae		47				1,500	1,500	P				
5,500	Walter Taylor								P				
400	Thos. A. Crane and Hugh N. Baird	Over	39				3,000		P				
400	Hugh Moore		39				600		P				
5,600	James Carruthers and James S. Norris	John Platt, J. E. Thompson, Lessee	Over	39			1,000	2,000	P				
5,500	Richard J. Tackaberry		39					1,200	P				
7,600	Richard J. Tackaberry		39					1,600	P				
8,000	Brainard & Armstrong Co.		39					5,000	P				
2,000	Frederick Miller	At Brainerd & Armstrong Co.						600	P				
1,000	Charles A. Sandham	John Platt, J. E. Thompson, Lessee	Over	39				600	P				
1,000	Joseph W. Wey		39					600	P				
1,000	F. C. Daniels		39					600	P				
2,500	William Scully		35					600	P				
400	W. R. Barber							600	P				
LEADER LANE—EAST SIDE, SOUTH END.													
15,000	August T. F. G. Hansmann	Gardiner Boyd	19	22x22	80	1,760	600	2,360					
600	Vacant lot		23	No land	80	1,360	400	400					
3,400	L. H. Robertson		25	14x22	80	1,120	600	1,720					
1,100	Gardiner & Boyd												
CHURCH STREET—WEST SIDE, SOUTH END.													
2,500	Est. of William Greedy	Estate of John Boulton, Esq.		104x84	125	13,000	10,000	23,000	10,000				
3,900	John G. Greedy	Lessee											
3,900	Wills B. Lawrie		8	20x84	120	2,200		2,200					
400	Thomas Woodhouse			21.6x84	100	2,150		2,150					
8,600	Vacant lot	Estate of John Boulton											
4,800	Robert Williamson and George Hutton		12	14x41	75	1,050		1,050					
600	Vacant house			13x41	75	975	200	1,175					
3,000				13x41	75	975	200	1,175					
400				26x143	25	650	50	700					
12,875	Samuel Stockwell		18	60x84	100	6,000	7,000	13,000	10,000				
1,200	John Pugsley and Archibald W. Dingman		22										
4,875	Charles H. Murdock	At Dingman's						500	P				
600	Queen City Insurance Co.		32	63x100	250	16,750	30,000	39,750	4,255				
600	Hugh Scott and Thomas Walmaley	At Queen City Insurance Co.											
4,000	William Hutoheson							3,200	P				
3,000	William Walmaley							500	P				
4,000	William E. Wellington	Over	32					600	P				
4,000	Edward Blackford	At Wellington's						2,500	P				
500	J. P. Clarke	At Queen City Insurance Co.						600	P				
33,000	William N. Meredith							1,000	P				
50,000	James B. Clarke												
320	Robert H. Bowes	At Queen City Buildings						10,000	P				
500	Frank A. Hilton												
600	Charles Swabery												
1,600	Harry P. Davies	Queen City Insurance Co.	30					3,000	P				
400	Thomas E. Clatworthy		34					3,000	P				
400	Vacant building	Valancy E. Fuller	36	27x100	300	8,100	5,500	18,100					
400	Lawrence Coffee												
600	Thomas Flynn	W. J. Macdonald	38	22x60	225	4,950	2,500	7,450	9,000	S			
600	John L. Coffee												
1,200	Charles McGann	At Coffee's											
300	Michael J. Butler, Thomas Butler	W. J. Macdonell	40	20x60	120	2,400	2,500	4,900	300	S			
600	Appleton J. Patterson	At Canadian Home Circle	44	22x60	120	2,640	2,500	5,140	1,600	S			
420	John W. Hare and William H. Look	W. J. Macdonell	46	22x60	120	2,640	2,500	5,140	1,200	P			
390	James Young	Over	46						500	P			
420	Frederick Wright		46						600	P			
	Robert B. Miller		46						600	P			
	James H. Smedley		46						1,000	P			
	Christina Selby		46						500	P			
	John T. Culverwell		46						1,500	P			
	Gilbert Elliott		46						1,400	P			
	John Elliott		46						1,400	P			
	Various tenants	W. J. Macdonell		86x60	40	3,440	1,560	5,000	400	P			
	W. J. Macdonald												
	Robert J. Hunter	Rev. C. J. S. Bethune		26x44	125	3,250	3,420	2,500		P			
	CHURCH STREET—EAST SIDE, SOUTH END.												
	Vacant Shanty	Catherine Tymon	5	24x70	90	2,160		2,160		S			
	James B. West	Mary Strange, C. H. Schooly, Lessee	7	20x100	125	2,500	500	3,000	600	P			
	Charles H. Schooly		7	20x100	125	2,500	1,000	3,500	1,000	P			

Total Value.	Occupant's Income.	Pub. Sch. P. Sep. Sch. S.	OCCUPANT.	OWNER	Street or Lot No.	Size of Lot.	Rate per foot.	Value of Land.	Value of Buildings.	Total Value.	Occupant's Income.	Pub. Sch. P. Sep. Sch. S.
5,334	1,000	P P P	Thomas Adams	City of Toronto	{ 8 } { 10 }					2,200	800	P P P
5,334	400	P P P	Henry Wickson	"	6					1,100	1,200	P P P
7,334	600	P P P	Charles Duffy	"	4					1,100	400	P P P
	5,000	P P P	Henry Brown	"	2					1,100	1,500	P P P
	5,000	P P P	John T. Russell	"	{ 6 } { 8 } { 10 }					1,100		S S S
1,200		P	"	"	{ 6 } { 8 } { 10 }					2,900		S S S
600		P	"	"	{ 2 } { 4 }					2,000		P
11,575	8,000	P P P P P	James H. Blong	"	{ 2 } { 4 }					2,000		P
	600	P										
	400	P										
4,000		P P P P P	ST. LAWRENCE ARCADE—EAST SIDE, NORTH END.									
6,350	2,000	P P P P P	John T. Russell	City of Toronto	{ 7 } { 9 } { 11 }					2,900	2,000	S S S
	1,200	P P P P P	"	"	{ 13 } { 1 } { 3 }					1,100	200	P P P
	600	P P P P P	Joshua Ingham, Jr.	"	5					1,100	600	P P P
9,925	5,000	P P P P P	William Booth	"	3					1,100	200	P P P
1,200	1,000	P P P P P	Thomas J. Campton	"	5					1,100	200	P P P
13,700	5,000	P P P P P	John McCarter	"	{ 7 } { 9 }					2,200	600	P P P
	600	P P P P P	Charles Wenman	"	{ 11 } { 13 }					1,100	300	P P P
	1,000	P P P P P	Wm. Crealock and Benjamin Smith	"	{ 15 } { 17 }					2,200	400	P P P
	1,000	P P P P P	William Dennis	City of Toronto	17					1,100	500	P S S
6,700	3,300	P P P P P	William O. Britton	"	19					1,100	200	P S S
9,700	2,000	P P P P P	Archibald J. Thompson	"	{ 21 } { 23 } { 25 }					3,300	5,000	P P P
		P	Robert Worth	At Thompson's	27						400	P
3,970		P	William Duffee	City of Toronto	29					1,100	250	P
		P	Isaac Watts	"	31					1,100	400	P
2,890		P P P	George Crealock	"	{ 33 } { 35 } { 37 }					2,200	400	P P P
1,200		P P P	Edward K. Scoley	"	{ 39 } { 41 } { 43 }					3,300	4,000	P P P
600		S			{ 45 } { 47 }							
15,930	1,200	P	Henry W. Cuff	"	50					5,500	1,200	P
5,100	1,600	P P P	William Guile	"	52					1,100	200	P P P
4,940		P P P	John Gianville and Charles Moffatt	"	47						1,200	P P P
7,800	1,250	P P P										
7,500	2,000	P										
12,050	9,000	P	JARVIS STREET—WEST SIDE, SOUTH END.									
7,600	3,000	P	Drill Shed	City of Toronto		90x140	200	18,000	15,000	33,000	exm't	
1,600	400	S P P P P	JARVIS STREET—EAST SIDE, SOUTH END.									
1,600	400	S P P P P	Grange Supply Co.	Joshua G. Beard and Samuel W. Beard	{ 1 } { 3 } { 5 } { 7 }	77.6x69	50	3,875	4,000	7,875	4,000	P P P P P
400	300	S P P P P	Richard Y. Manning	At Grange Supply Co.	9	19x66	50	950	1,000	1,950	1,200	P P P P P
400	300	S P P P P	Vacant buildings	J. G. Beard and S. W. Beard	11	19x66	50	950	1,000	1,950		P P P P P
8,175	2,000	P P P P P	Alfred O. Stringer	"	13	18x66	50	950	1,000	1,950		P P P P P
10,200	1,500	P P P P P	Robert A. Barton	"	15	21.6x66	50	1,075	1,000	2,075	600	P P P P P
1,105		P	Samuel Patterson	"	17	21.6x66	50	1,075	1,000	2,075	2,000	P P P P P
1,040		P	John F. Taylor	"	19	21.6x66	50	1,075	1,000	2,075	1,200	P P P P P
		P	George Vallant	At Taylors	21	21.6x66	50	1,075	1,000	2,075	4,000	P P P P P
20,000	exm't		Joshua G. Harton	"	23						600	P P P P P
16,500	exm't		John F. Taylor	J. G. Beard and S. W. Beard	25	21.6x66	50	1,075	1,200	2,275	400	P P P P P
16,500	exm't		Josiah Barnett	"	26	21.6x66	50	1,075	800	1,875		P P P P P
		P	Wleigh house	City of Toronto	28					600	500	exm't
6,600	5,000	P	James Trewley	William T. Foster	29	23x52	200	4,000	2,800	7,400	1,200	S S S
		P	William N. Gillman	Martha Adams	31	18x52	120	1,920	2,000	3,920		P P P
		P	Alexander Singer and Frank Singer	Est. of Ann J. Patterson	33	21.6x52	120	2,580	2,500	5,080	2,000	P P P
	11,500	P	David Bradshaw	John Holderness	35	26x64	120	3,120	3,000	6,120	2,000	P P P
2,900		S	John Holderness	"	37	26x64	40	1,040		43,240	5,000	P P P
		S	Matthew Evans	J. G. Beard and S. W. Beard	37	86x136	200	17,200	25,000	43,240	1,500	P P P
3,300	3,000	P	Grandison T. Price	"	43	28x27	80	2,240	2,000	4,240	1,500	P P P
		P			47	13x27	80	1,040	600	1,640	400	P P P
		P	GEORGE STREET—WEST SIDE, SOUTH END.									
1,100	200	P S	Robert Jackson	Geo. Munro, Geo. A. Thompson, sub-Lessee	58	19x24	20	380	500	880		
1,100	400	P S	"	Geo. Munro, W. W. Thompson, sub-Lessee	60	20x24	20	400	500	900	2,000	P
2,900	700	P	Frank Bincoott	Geo. Munro, Thos. Thompson, Lessee	62	18x24	20	300	400	700		S
1,100	1,300	P	Thomas Thompson	"	64	30x24	20	600	2,000	2,600	600	P
1,100	200	S										
3,300	2,000	S	GEORGE STREET—EAST SIDE, SOUTH END.									
	600	S	Vacant house	Geo. Munro, W. Patterson, Lessee	71	23x68	35	805	200	1,005		

OCCUPANT.	OWNER.	Street or Lot No.	Size of Lot	Rate per foot	Value of Land.	Value of Buildings.	Total Value.	Occupant's Income.	Hub. Sch. L. & Sep. Sch. S.
Michael Cahill	George Munro	9	24x68	35	840	500	1,340	..	S S
Michael Doyle	"	11	17x68	35	595	150	745	300	S S
Edward Leadley	Edward Leadley	17	16x68	35	560	170	730	..	P S
James Poplar	"	16	48x68	34	1,715	350	2,065	exmt	P
John Gihbard	George Munro	19	10.18x68	35	380	20	400	..	T
Michael Mitchell	"	21	18.2x68	35	568	120	688	..	T
James McSherry	"	23	24x68	35	840	160	1,000	..	S S
Edward Terry	Emily W. Munro, Ed. Terry, Lessee	{ 25 } 27	36x68	35	1,260	800	2,060	2,000	P P
Owen Hickey	Emily W. Munro	29	15x68	35	525	275	800	..	S P
Alfred Oxford	George Munro	..	42x14	10	420	840	1,260	..	P P
John McCaffrey	Robert Davies	..	50x53	30	1,500	1,200	2,700	..	P
FREDERICK STREET—WEST SIDE, SOUTH END.									
Thomas Forham	Thomas Pells	58	19x66	30	570	650	1,220	..	S P
Georgina Young	"	60	19x66	30	570	650	1,220	..	P P
William G. Harris	"	62	19x66	30	570	650	1,220	..	P
FREDERICK STREET—EAST SIDE, SOUTH END.									
Thomas Tomlinson	Nell Currie, Thos. Tomlinson, Lessee	13	{ 61x66 } 20x46	25	1,525	1,200	2,925	1,000	P
Joseph Tomlinson	"		10	200	10				
Francis Stevenson	"	..	20x20	15	300	100	400	200	P
News Boys' Home	Trustees News Boys' Home	50	64x131	50	3,200	6,000	9,200	exmt	..
SHERBOURNE STREET—WEST SIDE, SOUTH END.									
Samuel Rogers	Trustees of Jno. McPherson, John Fiske, Lessee	..	75x67	30	2,250	..	2,250	..	P
James O'Brien	J. Fiske and J. K. Fiske, Jas. O'Brien, Lessee	..	28x67	30	840	500	1,340	..	S P
John Goddard	J. Fiske and J. K. Fiske	..	118x67	30	3,540	1,000	4,540	..	S P
John Lewis	Thomas Meredith	34	25x69	30	750	300	1,050	..	P P
James Skelhorn	"	38	25x69	30	750	300	1,050	..	P P
Thomas McKegan	Johanna Conway	38	15x69	30	450	100	550	..	S S
Henry Johnston	"	40	15x69	30	450	100	550	..	S S
William Carmichael	William Carmichael	42	18x69	30	450	100	550	..	P
SHERBOURNE STREET—EAST SIDE, SOUTH END.									
Vacant lot	Wm. J. Stibbs, Lessee	..	186x66	30	5,580	..	5,580	..	P
Empire Oil Co., John N. Minhnlick	Empire Oil Co., Lessee	..	62x66	30	1,860	1,000	2,860	700	P S
William G. Moncreiff	At Empire Oil Co.	400	P
George Walker	Estate of J. J. Shea	35	55x61	30	1,650	50	1,680	..	P P
Roderick Fraser	"		14x50	30	420	150	570	200	P
ABBEY LANE—SOUTH SIDE.									
Joseph Giroux	Estate of J. J. Shea	7	16x25	5	80	40	120	..	S
Frederick Robinson	"	5	30x25	5	150	50	200	..	P
ABBEY LANE—NORTH SIDE.									
Vacant lot	James O'Brien	..	40x55	10	400	..	400	..	S
Miles Shields	Thomas McConnell	6	28x55	10	200	200	400	..	S
SHERBOURNE STREET—EAST SIDE (Continued).									
Thomas McConnell	Thomas McConnell	{ 37 } 39	42x72	40	1,680	3,000	4,680	11,000	P
PRINCESS STREET—WEST SIDE, SOUTH END.									
Charles Dalton, William Bayley	Charles Dalton and William Bayley	..	195x134	50	9,750	6,000	16,550	10,000	P
Arthur G. Peuchen and John M. French	Arthur G. Peuchen and John M. French	44	125x64	30	3,750	6,500	10,250	4,000	P P
Stanley G. Peuchen	At Peuchen's	600	P P
George Glenny	"	600	P P
James Dawson	Mrs. William Plante	48	18.6x66	30	585	600	1,185	..	S
Thomas D'Arcy	"	50	18.6x66	30	585	600	1,185	..	S
PRINCESS STREET—EAST SIDE, SOUTH END.									
Samuel Rogers	Samuel Rogers	21	63x217	50	3,150	4,600	7,650	9,000	P
Joseph P. Rogers	Joseph P. Rogers								
Albert S. Rogers	Albert S. Rogers								
Firstbrook Bros.	Bridget Kelly, Firstbrook Bros., Lessee	..	40x63	30	1,200	..	1,200	..	P
James O'Brien	James O'Brien	..	34x63	30	1,020	..	1,020	400	S
BERKELEY STREET—WEST SIDE, SOUTH END.									
John Treloar	Thomas Delaney, sr.	..	114.6x110	35	4,008	600	4,608	1,000	P
William Blachford	"
John Johnston	Consumers' Gas Co.	..	163x266	50	8,150	86,980	95,130	..	P
Consumers' Gas Co.	Richard Sautler and William Sautler	46	44x113	40	1,760	40	1,800	1,000	P

OCCUPANT.	OWNER.	Street or Lot No.	Size of Lot.	Rates per foot.	Value of Land.	Value of Buildings	Total Value.	Occupant's Income.	Pub. Sch. P.	Pub. Sch. S.
Harold Parish	William Wilkins	85	17x95	30	510	600	610			
George Macdonald	"	"	"	"	"	"	500			
Patrick Coolahan	"	87	17x85	30	510	600	1,110			
William W. Artinedale	"	91	48x85	30	1,400	2,000	3,400			
Sarah Jane Page	George J. Woods	83	30x98	20	600	1,000	1,600			
William Brickwood	William Brickwood	95	31.0x68	20	630	750	1,380			
Edward McCague	Henry Joselyn	97	16x86	20	320	700	520			
James Robertson	"	"	"	"	"	"	500			
William Coltart	"	99	17x96	20	340	800	1,140			
Henry Gill	Martin Gill	101	26x90	20	520	400	920			
Frederick Stotts	William Brickwood	103	22x98	20	440	200	640			
John Paine	John G. Woods	105	14.3x98	20	285	600	885			
Ann Thompson	"	107	14.3x98	20	285	600	885			
Maud Bastien	"	109	14.3x98	20	285	600	885			
Edwin Abbott	Samuel Dofries	111	40x68	20	800	500	1,300			
John Gilroy	John N. Grant	115	13x85	20	290	1,100	1,390			
Richard Kennedy	"	117	13x65	20	290	1,100	1,390			
Robert Snell	"	119	13x65	20	290	1,100	1,390			
John Ellerby	"	121	13x65	20	290	1,100	1,390			
Arthur Ritchie	"	123	13x65	20	290	1,100	1,390			
Joseph Carson	"	125	13x65	20	290	1,100	1,390			
John Bray	"	127	13x65	20	290	1,100	1,390			
William Felock	"	"	"	"	"	"	600			
SACKVILLE STREET—WEST SIDE, SOUTH END.										
Vacant lot	Jane Cootes	"	49x50	15	735		735			
Margaret McFadden	"	4	29x45	15	435	300	735			
Donald McQualg	"	8	29x45	15	330	300	630			
Lawrence Hacking	Joseph Calow	10	28x130	30	840	300	1,140			
Joseph Calow	"	"	"	"	"	"	400			
Andrew Fink	" Rear	"	"	"	"	"	175			
William Inotson	"	"	No land	"	"	"	175			
Richard Short	"	"	"	"	"	"	175			
Rose Ann Rawcliffe	Ann Healy	14	33x132	30	990	300	1,290			
Charles Rochford	"	"	"	"	"	"	600			
Andrew Coulter	"	18	17x132	30	510	500	1,010			
James Quigley	"	20	17x132	30	510	500	1,010			
Charles Stuart	Hospital Trust Co.	22	22x122	25	550	350	900			
John Benson	"	24	14x122	25	350	350	700			
Mary Johnston	William Nie	26	14x122	25	350	350	700			
Joseph Coatsworth	Joseph Coatsworth	28	19x122	25	475	400	875			
Matthew Green	W. Lamb and W. Farley	30	15x42	15	225	275	500			
John McInerney	"	32	15x42	15	225	275	500			
Nelson Priest	"	34	15x42	15	225	275	500			
Mary Driscoll	"	36	15x42	15	225	275	500			
SACKVILLE STREET—EAST SIDE, SOUTH END.										
Public School	City of Toronto	"	110x132	35	3,850	15,000	18,850	exmt		
Mrs. G. S. Riches	At Public School	"	"	"	"	"	566			
Vacant lot	Thomas Delaney, sr	"	135x87	20	2,700		2,700			
CHERRY STREET—WEST SIDE, SOUTH END.										
William Boyd	Canada Pacific Railway	"	122x100	20	2,440	1,200	3,640			
John Jacob	Robert Flint	50	20x100	20	400	350	750			
Robert Flint	"	52	20x100	20	400	350	750			
Frank Hincett	Richard Fugler	54	20x100	20	400	750	1,150			
Richard Fugler	"	56	20x100	20	400	750	1,150			
Phillip Stein	Phillip Stein	58	20x102	20	400	175	575			
Mary Lane	"	60	20x102	20	400	175	575			
William Hulme	Estate of Harriet Hulme	62	26x109	20	520	40	560			
Ann Lindley	"	64	21.6x109	20	430	200	630			
James Black	"	66	21.6x109	20	430	200	630			
John Middleton	"	68	18x109	20	360	300	660			
William McMullen	"	100	18x109	20	360	300	660			
Edmund McDougall and Richard McDougall	"	102	21x109	20	420	500	920			
CHERRY STREET—EAST SIDE, SOUTH SIDE.										
Martha Trick	Edmund B. Osler	41	20x105	20	400	140	540			
Vacant house	"	43	20x105	20	400	140	540			
Vacant lot	"	"	118x105	20	2,380		2,380			
Jacob Schmidt	Jacobi Schmidt	53	22x80	20	440	500	940			
Lucius Pilson	"	55	18x100	20	360	400	760			
Mark H. Fligg	Charles Almer	57	30x100	20	600	400	1,000			
Charles Schuch	" Rear	61	No land	"	"	150	150			
Charles Almer	"	63	30x100	20	600	200	800			
William Plant	Mary Fitzhenry	81	18x55	12	216	225	441			
Joseph Blackburn	"	83	18x55	12	216	225	441			
Robert Burke	"	85	20x55	12	240	225	465			
Patrick McGinn	"	87	20x55	12	240	225	465			
Richard Moore	Richard Moore	89	16x100	20	320	600	920			
Joseph Taylor	"	91	16x100	20	320	600	920			
Edwin Evens	"	"	Land taken above	"	"	300	300			
John Quigley	John Quigley	93	26x55	12	312	175	487			
Sarah Woods	Sarah Woods	97	36x55	12	432	500	932			
Sydney Smith	Edward Smith	99	20x55	12	240	1	408			
Edward Stanley	Edward Stanley	101	25x55	12	300	600	900			
Thomas Kingsley	Thomas Kingsley	103	14x75	15	210	400	610			

	Total Value.	Occupant's Income.	Pub. Sch. P.	Pub. Sch. S.	SECT.	OCCUPANT.	OWNER.	Street or Lot No.	Size of Lot.	Rate per foot.	Value of Land.	Value of Buildings.	Total Value.	Occupant's Income.	Pub. Sch. P.	Pub. Sch. S.
100	610					SUMACH STREET—WEST SIDE, SOUTH END.										
100	500					Henry Schmidt	William Campbell	0	20x74	15	300	625	925			
100	1,110					John Davies	"	8	20x74	15	300	625	925			
100	1,600					William McDougall	"	10	16x74	15	240	650	890			
100	1,330					James Gilmore	"	12	10x74	15	240	650	890			
100	520					James Leslie	"	14	65x74	15	975	1,500	2,475			
100	500					Patrick Kelly	James L. Fee	22	30.6x74	15	458	350	808			
100	1,340					Andrew J. Lambert	"	26	30.6x74	15	458	350	808			
100	820					James Clare	"	28	20.6x63	12	246	750	996			
100	840					Francis Thornton	"	30	20.6x63	12	246	750	996			
100	885					Victor Geroux	"	30	20.6x63	12	246	750	996			
100	885					John Wilson	Estate of John Fee	Rear	No land		150	150	150			
100	885					George Townsend	James L. Fee	32	42x63	12	604	400	504			
100	1,300					George Nevilles	"						400			
100	1,300					SUMACH STREET—EAST SIDE, SOUTH END.										
100	1,300					Vacant house	Thomas Davies		25x102	30	750	3,000	3,750			
100	1,300					James Long	"	3	20x102	25	500	1,000	1,500	500		
100	1,300					Samuel Archer	"	5	22x100	25	550	300	850			
100	1,300					Samuel Cox	"	7	22x100	25	550	300	850			
100	1,300					Mary Schmidt	Mary Schmidt	9	38x100	25	950	500	1,500			
100	1,300					Murtagh Shea	Daniel Finucane	11	20x100	25	500	325	975			
100	1,300					Thomas house	Thomas Gallagher	13	26x100	25	650	325	975			
100	700					FUNSTON STREET—NORTH SIDE, WEST END.										
100	600					Charles Smith	William Funston	6	33x58	7	231	400	631			
100	600					James Payne	"	10	25x58	7	175	400	575			
100	140					Lewis Wilson	"	12	25x58	7	175	400	575			
100	400					Michael Burke	"	14	30x58	7	210	250	400			
100	175					William Sommerville	"	16	28x58	7	198	290	456			
100	175					Henry Bowness	"	18	44x58	7	308	200	508			
100	600					FUNSTON STREET—SOUTH SIDE, WEST END.										
100	1,010					Thomas Schmidt	Mary Schmidt	Rear	No land		300	300	400			
100	1,010					Henry Hogarth	Henry Hogarth	11	23.6x60	7	165	400	565			
100	350					Thomas Hogarth	Thomas Hogarth	13	23.6x60	7	165	400	565			
100	700					Samuel Wilson	James Williamson	15	18.8x60	7	96	475	571			
100	875					Joseph Smith	"	17	13.8x60	7	96	475	571			
100	275					James Hanna	"	19	13.8x60	7	96	475	571			
100	500					SUMACH STREET—EAST SIDE (Continued).										
100	1,850	560				William Funston	William Funston	15	13.9x100	25	344	500	844			
100	2,700					James Wigglesworth	"	17	13.9x100	25	344	500	844			
100	500					Charles Pearsall	Adam Beatty	19	13.9x100	25	344	600	944			
100	500					Frederick Sanderson	"	21	13.9x100	25	344	600	944			
100	750					Arthur Callow	"					400				
100	1,150					George Hoult	Amy Lambert	23	18.6x100	25	463	200	663			
100	1,150					Thomas O'Keefe	"	25	18.6x100	25	463	200	663			
100	600					Amy Lambert	"	27	30x100	25	750	250	1,000			
100	300					Peter Crosby	Peter Crosby		No land		75	75	100			
100	500					William Stewart	Estate of Jesse Ashbridge		76x47	5	380	200	580	500		
100	920					WATER STREET—WEST SIDE, SOUTH END.										
100	920					Vacant house	Charles Powell	2	17x50	15	255	600	755			
100	750					Frank O'Donohue	"	4	13x50	15	195	350	545			
100	750					Alexander McDonald	"	6	13x50	15	195	350	545			
100	600					William Todd	"	8	13x50	15	195	350	545			
100	630					Margaret Reid	"	10	13x50	15	195	350	545			
100	630					Francis Blackstone	"	12	13x50	15	195	350	545			
100	600					John Smith	"	14	13x50	15	195	350	545			
100	600					Vacant lot	Edmund B. Osler	129	20x95	20	400		400			
100	920					John Walsh	"	130	50x95	20	1,000		1,000			
100	1,000					John Finn	John Finn	18	25x95	20	500	200	700			
100	1,000					George Cooper	Estate of James Burke	20	25x95	20	500	550	1,050	400		
100	500					William Ramo	"	22	25x95	20	500		500			
100	500					Sarah O'Hearn	"	26	25x95	20	500		500			
100	500					Dennis McMullen	"	28	25x95	20	500		500			
100	441					Henry Christie	James Ledden	32	25x95	20	500		500			
100	441					James Ryan	William Jones	50	24x86	5	385	100	485			
100	700					Walter Palmer	Isaacher Fox	52	16x86	20	430	400	830			
100	1,000					Henry Budd	"	54	16x86	20	430	500	930			
100	150					William Mullens	"	56	16x86	20	430	500	930			
100	800					William Whittens	"	58	16x86	20	430	500	930			
100	441					Vacant house	"		25x08	20	500	100	600			
100	441					Charles A. Burns and John Burns	Charles Burns		93x98	20	1,860	500	2,300	500		
100	465					James Hurley	"	72	18.3x98	20	365	600	965			
100	920					Frederick Ollvor	"	74	18.3x98	20	365	600	965			
100	920					Alfred Davies	"	76	18.3x98	20	365	600	965			
100	300					James Mahoney	"	78	18.3x98	20	365	600	965			
100	487					Daniel Sullivan	"	80	18.3x98	20	365	600	965			
100	982					WATER STREET—EAST SIDE, SOUTH END.										
100	900					Thomas Walsh	Edmund B. Osler	7	16.6x95	20	330	600	930			
100	610					William H. Howes	"	9	16.6x95	20	330	600	930			

OCCUPANT.	OWNER.	Street or Lot No.	Size of Lot	Rate per foot	Value of Land.	Value of Buildings.	Total Value.	Occupant's Income.	Pub. Sch. P. Sep. Sch. S.
Vacant lot	Edmund B. Osler	13	62x95	20	1,240	1,340	2,580		
James Evox, sr.	James Evox, sr.	15	25x95	20	500	600	1,100		
Vacant house	"	17	25x95	20	500	300	800		
Bernard Kenny	"	19	25x95	20	500	300	800		
Michael Connors	Michael Connors	23	25x95	20	500	600	1,100		
Mary Cavanagh	Mary Cavanagh	25	25x95	20	500	150	650		
James McDonald	John Finn	25	25x95	20	500	250	750		
Unfinished building	Hospital Trust Co., Estate of John Collins, Lessee		30x80	15	450	200	650		
Vacant lot	Hospital Trust Co.		53x80	5	365		265		
Johnson McCartney	"	33	24x80	10	240	200	440		
John Smith	"	35	24x80	10	240	100	340		
Dennis Kelly	"	49	24x80	10	240	150	390		
Vacant lot	"		20x90	10	200		200		
James McDonald	Hospital Trust Co., James McDonald, Lessee	53	26x90	10	260	300	560		
John Crate	Isaacher Fox	57	No land			350	350		
Harry Ethridge	"	59	No land			350	350		
ST. LAWRENCE STREET—WEST SIDE, SOUTH END.									
John Coleman	John Coleman	10	52x90	10	520	150	670		
George Cracknell	Michael Coleman	12	21x90	10	210	150	360		
William Abbey	Joseph Fee	14	47x90	10	470	300	770		
Henry Wilson	"	18	30x70	10	300	350	650		
Thomas Stone	Estate of Wm. Stone	22	45x80	15	675	300	975		
Vacant lot	North British Investment		48x290 130x170	25 10	1,200 1,200		2,400		
John Banks	"	30	15x79	15	225	350	575		
Richard Readall	"	32	15x79	15	225	350	575		
Vacant house	"	34	15x79	15	225	350	575		
Lebor Sears	"	36	15x79	15	225	350	575		
Ellen Parker	"	38	15x79	15	225	350	575		
William C. Cruikshank	"	40	15x79	15	225	350	575		
James Elder	"	42	15x79	15	225	350	575		
Mrs. Gorman	"	44	15x79	15	225	350	575		
Jonathan Dunn	Mary Kingsberry	48	42x33	8	336	450	786		
Henry Townsend	"	50	26x33	8	208	275	483		
ST. LAWRENCE STREET—EAST SIDE, SOUTH END.									
Vacant lot	Hospital Trust Co., Thomas Murray & Laidlaw Lessees		60x185	15	900		900		
Joseph Susemann	Hospital Trust Co., rear		60x201	15	900	1,600	2,500	1,000	
William Susemann	Susemanns, sub-Lessees		125x185	15	1,875	3,000	4,875		
Phillip Susemann	"		125x200	15	1,875		1,875		
Vacant lot	Hospital Trust Co., Murray & Laidlaw, Lessees		100x185	15	1,500		1,500		
"	Andrew Muirhead		100x200	15	1,500		1,500		
Vacant factory	Hospital Trust Co., Murray & Laidlaw, Lessees		70x185	15	1,050	2,300	3,350		
Vacant lot	Hospital Trust Co., Mrs. Annie Kavanagh, Rear		70x200	15	1,050		1,050		
Toronto Street Railway	Hospital Trust Co., Murray & Laidlaw, Lessees		134x385	30	4,020		4,020		
VINE STREET—WEST SIDE, SOUTH END.									
William Marr	Daniel McAuliffe, jr.	16	53x75	7	371	600	971		
Daniel McAuliffe, jr.	"	18	17.4x75	7	122	600	722		
Daniel McAuliffe, sr.	Daniel McAuliffe, sr.	22	37x75	7	259	300	559		
Vacant lot	Jeremiah Sinnott		40.8x75	7	306		306		
Patrick Wilkinson	Mary McAuliffe	30	24.6x75	7	171	200	371		
Mary McAuliffe	"	32	21.6x75	7	151	500	651		
Vacant lot	Thomas Christie		23x75	7	161		161		
VINE STREET—EAST SIDE, SOUTH END.									
Thomas Quinn	Thomas Quinn	13	31.6x75	7	221	250	471		
John Nixon	"	17	26.5x75	7	196	250	446		
Patrick O'Hara	"	21	26.8x75	7	198	250	448		
Michael Watson	Bridget O'Keefe	23	24.5x75	7	171	500	671		
Bridget O'Keefe	"	25	44x75	7	308	500	808		
George Reynolds	"	31	34.6x75	7	242	300	542		
James Mooney	"	33	34.6x75	7	242	200	442		
BEACHELL STREET—WEST SIDE, SOUTH END.									
Orlando B. Kelly	Orlando B. Kelly	6	23x95	10	230	400	630		
Thomas Gawman	"	8	23x95	10	230	200	430		
Thomas Enright	Thomas Enright	14	50x95	10	500	700	1,200		
John J. Cashan	" Rear	14	No land			50	50		
John Smith	Elizabeth Hickling		23x95	10	230	250	480		
John Jobson	"					150	230		
William Reynolds	William Reynolds	18	25x95	10	250	450	700		
Francis Passmore	William Davies	20	25x95	10	250	400	650		
John W. Hallman	"	24	25x95	10	250	150	400		

Value of Buildings.	Total Value.	Occupant's Income.	Pub. Sch. P. & Sep. Sch. S.	OCCUPANT.	OWNER.	Street or Lot No.	Size of Lot	Rate per foot.	Value of Land.	Value of Buildings.	Total Value.	Occupant's Income.	Pub. Sch. P. & Sep. Sch. S.
600	1,240			BEACHELL STREET—EAST SIDE, SOUTH END.									
1,100	800			William Davies.....	William Davies.....	..	210x144	16	3,160	10,500	22,650	18,500	P
300	800			James Davies.....	James Davies.....								
600	1,100			William Davies, jr.....	William Davies, jr.....								
150	650			Edward A.ite.....	At Davies.....								
350	750			James Leach.....	James Leach.....								
200	650			OLIVE STREET—WEST SIDE, SOUTH END.									
200	265			Warren Scharf Asphalt Co., Cyrus W. Warren	L. M Livingston, Warren Scharf Asphalt Co., Lessees.	5	252x90	12	3,024		3,024	8,000	P
100	440			OLIVE STREET—EAST SIDE, SOUTH END.									
150	390			Vacant lot	Edmund B. Osler.....	42	20x00	12	240		240		P
300	560			"	"	41	20x90	12	240		240		P
350	350			"	"	40	20x90	12	240		240		P
350	350			"	"	39	20x90	12	240		240		P
350	350			"	"	38	20x00	12	240		240		P
350	350			"	"	37	20x90	12	240		240		P
350	350			"	"	36	20x90	12	240		240		P
150	670			Alfred R. Clarke & Co....	Alfred R. Clarke & Co.....	35	110x90	12	1,320		1,320		P
180	380			"	"	34							
200	670			"	"	33							
350	650			"	"	32							
200	875			"	"	31							
350	575			CYPRESS STREET—WEST SIDE, SOUTH END.									
350	575			Vacant lot	Henry Lamport.....Lot	54	20x90	12	240		240		P
350	575			"	"	53	20x00	12	240		240		P
350	575			"	Edmund B. Osler.....	52	20x90	12	240		240		P
350	575			"	"	51	20x90	12	240		240		P
350	575			"	"	50	20x90	12	240		240		P
350	575			"	"	49	20x90	12	240		240		P
350	575			James B. Bickell.....	James B. Bickell.....	48	20x90	12	240		240		P
450	796			Samuel R. Wickett.....	Samuel R. Wickett.....	47	20x90	12	240		240		P
275	485			Vacant lot	John C. Graham.....	46	20x90	12	240		240		P
				"	"	45	24x90	12	288		288		P
				"	Edmund B. Osler.....	44	24x90	12	288		288		P
				"	"	43	24x90	12	288		288		P
	900		P	CYPRESS STREET—EAST SIDE, SOUTH END.									
600	2,500	1,000	P	James B. Bickell.....	James B. Bickell.....	60	259x100	12	3,108	9,000	12,108		P
1,000	4,875		P	Samuel R. Wickett.....	Samuel R. Wickett.....								
	1,875		P	John C. Graham.....	John C. Graham.....	67	44x100	12	528	250	778		P
	1,500		P	William Burns.....	William Burns.....	68	48x100	12	576	250	826		S
	1,500		P	Eugene O'Keefe.....	Eugene O'Keefe.....	65	64x100	12	768	250	1,018		S
300	3,350		S	QUEEN STREET—NORTH SIDE, from Greenwood's Line to east city limit.									
	1,050		P	Thomas Beatty.....	Thomas Beatty.....	..	239x200	30	7,170		7,380		..
	4,020		S	James Matheson.....	"								
600	971		P	William F. Stephenson.....	Trustees Methodist Church.....	1398	20x97	20	400	1,200	1,600		P
800	722		P	Methodist Church.....	Jessie Ashbridge.....	1400	22x97	20	440	1,200	1,640		P
300	559		P	Vacant lot	Jessie Ashbridge.....	1400	56x200	25	1,400	1,500	2,900	exmt	P
	826		P	John Gibb.....	"	1400	321x200	25	8,025		8,025		P
200	371		P	Levi Ashbridge.....	Levi Ashbridge, Estate of John Ashbridge.....	1479	160x200	25	4,000	1,000	5,000		P
500	651		P	Vacant land	Reid & Co.....	1512	493x200	25	12,325	600	12,925		P
	161		P	Vacant lot	Edward H. Roberts.....	..	378x200	25	9,450	500	9,950		P
250	471		P	Joseph Smith.....	George Reid.....	..	43x150	25	1,075		1,075		P
250	436		P	Unfinished building.....	William, John and Deborah Ann Hill.....	1620	80.6x150	25	2,013		2,013		P
500	600		P	George Heffer.....	Richard West.....	1632	50x127.6	8	400	700	1,100		P
300	542		P	Charles C. Small.....	Charles C. Small.....	1680	1x200	30	30		30		P
200	442		P	Vacant lot	Jaffrey E. Housford.....	..	60x200	25	1,500	200	1,700		P
400	630		P	Thomas Bourne.....	"	1622	90x200	25	2,250	200	2,450		P
200	430		P	Edward H. Roberts.....	"	1632	50x200	25	1,250	300	1,550		P
700	1,300		P	Unfinished building.....	Richard West.....	..	40x200	25	1,000	400	1,400		P
50	50		P	George Heffer.....	William Clarke.....	1636	45x200	12	540	400	940		P
25	400		P	William Clarke.....	Charles C. Small.....	1680	325x200	20	6,480	1,500	7,980		P
150	280		P	Charles C. Small.....	Jaffrey E. Housford.....	..	320x200	18	5,760		5,760		P
450	700		P	Vacant lot	Albert J. Meharg.....	3	130x200	25	3,250		3,250		P
400	650		P	KINGSTON ROAD—EAST SIDE, SOUTH END.									
150	400		P	Vacant lot	Robert Manson.....	43	50x79	10	500		500		P
			P	"	Joseph Duggan.....	44	50x108	12	600		600		P
			P	QUEEN STREET—NORTH SIDE (Continued).									
			P	Vacant lot	John J. Franklin.....	1	90x125	25	2,250		2,250		S
			P	"	Robert Manson.....	2	50x94	12	600		600		P
			P	"	Albert J. Meharg.....	3	50x125	15	750		750		P

OCCUPANT.	OWNER.	Street or Lot No.	Size of Lot.	Rate per foot.	Value of Land.	Value of Buildings	Total Value.	Occupant's Income.	Pub. Sch. P.	Pub. Sch. S.
Vacant lot	Henry M. Pellatt	4	50x125	15	750	..	750	..	P	P
"	"	5	50x125	15	750	..	750	..	P	P
"	"	6	50x125	15	750	..	750	..	P	P
"	Miss Riddell	7	50x125	15	750	..	750	..	P	P
"	8	50x125	20	1,000	..	1,000	..	P	P	
"	9	50x125	20	1,000	..	1,000	..	P	P	
"	10	50x125	15	750	..	750	..	P	P	
"	11	50x125	15	750	..	750	..	P	P	
"	12	50x125	15	750	..	750	..	P	P	
"	13	50x125	20	1,000	..	1,000	..	P	P	
"	14	50x125	20	1,000	..	1,000	..	P	P	
"	15	50x125	15	750	..	750	..	P	P	
"	16	50x125	15	750	..	750	..	P	P	
"	17	50x125	15	750	..	750	..	P	P	
"	18	50x125	20	1,000	..	1,000	..	P	P	
"	19	50x125	20	1,000	..	1,000	..	P	P	
"	20	50x125	15	750	..	750	..	P	P	
"	21	50x125	15	750	..	750	..	P	P	
"	22	50x125	15	750	..	750	..	P	P	
"	23	50x125	20	1,000	..	1,000	..	P	P	
"	24	50x125	20	1,000	..	1,000	..	P	P	
"	25	50x125	15	750	..	750	..	P	P	
"	26	50x125	15	750	..	750	..	P	P	
"	27	50x125	15	750	..	750	..	P	P	
"	28	50x125	20	1,000	..	1,000	..	P	P	
WOODBINE AVENUE—WEST SIDE, SOUTH END.										
Vacant lot	Joseph Duggan	29	50x125	8	400	..	400	..	P	P
"	"	30	25x125	8	200	..	200	..	P	P
"	"	5	to	5	5,000	..	5,000	..	P	P
WOODBINE AVENUE—EAST SIDE, SOUTH END.										
Vacant lot	W. B. Smith	13	50x123	8	400	..	400	..	P	P
"	"	14	15x123	8	120	..	120	..	P	P
QUEEN STREET—NORTH SIDE (Continued).										
Vacant lot	William Wood	1	50x123	20	1,000	..	1,000	..	P	P
"	W. B. Smith	2	50x123	15	750	..	750	..	P	P
"	"	3	50x123	15	750	..	750	..	P	P
"	"	4	46x123	15	690	..	690	..	P	P
"	Samuel Allen	5	50x123	20	1,000	..	1,000	..	P	P
HERBERT STREET—WEST SIDE, SOUTH END.										
Vacant lot	W. B. Smith	25	50x123	8	400	..	400	..	P	P
"	"	26	15x123	8	120	..	120	..	P	P
HERBERT STREET—EAST SIDE, SOUTH END.										
Vacant lot	William and Thomas Dal- more	37	50x123	8	400	..	400	..	P	P
"	"	38	15x123	8	120	..	120	..	P	P
QUEEN STREET—NORTH SIDE (Continued).										
Vacant lot	John Saunders	6	50x123	20	1,000	..	1,000	..	P	P
"	William Monypenny	7	50x123	15	750	..	750	..	P	P
"	"	8	50x123	15	750	..	750	..	P	P
"	"	9	46x123	15	690	..	690	..	P	P
Philip M. D. Whitelock	George Asher	1026	50x123	20	1,000	800	1,800	..	P	P
ELMER AVENUE—WEST SIDE, SOUTH END.										
Vacant lot	Annie Burness	49	50x123	8	400	..	400	..	P	P
"	"	50	15x123	8	120	..	120	..	P	P
ELMER AVENUE—EAST SIDE, SOUTH END.										
Thomas Wheatly	Thomas Wheatly	7	25x122.6	8	200	400	600	..	P	P
Robert Walker	W. B. Smith	9	25x122.6	8	200	400	600	..	P	P
Ida E. Preston	Ida E. Preston	62	15x122.6	8	120	..	120	..	P	P
QUEEN STREET—NORTH SIDE (Continued).										
Vacant lot	W. B. Smith	Pt. 11	72.6x123	20	1,450	..	1,450	..	P	P
"	John McElrea	12	50x123	15	750	..	750	..	P	P
"	J. L. Thompson	1	69.5x150	12	833	..	833	..	P	P
"	"	2	50x150	10	500	..	500	..	P	P
"	"	3	50x150	10	500	..	500	..	P	P
"	Ida E. Preston	{ 1 } { 2 } { 3 }	50x169.5	7	350	..	350	..	P	P
"	Walter Reid	5	50x150	12	600	..	600	..	P	P
"	"	6	50x150	12	600	..	600	..	P	P
"	"	7	50x150	12	600	..	600	..	P	P
"	Jos. L. Thompson	{ 5 } { 6 } { 7 }	50x150	6	300	..	300	..	P	P

Vacu
BELL
Vaca
BELL
Vaca
QUE
Vaca
WHE
Vaca
WHE
Vaca
QUE
Vaca
LEE
Vaca
QUE
Robe
Meth
Unfin
Vaca
James
Joseph
James
Vaca
John
Vaca
Vaca
Vaca
QUE
Alexa
Ran
Vaca
Willi
Vaca
Unfin
Vaca
Toron
Edwa
Vaca

Value of Buildings	Total Value.	Occupant's Income.	Pub. Sch. P. Sep. Sch. S.	OCCUPANT.	OWNER	Street or Lot No.	Size of Lot.	Rates per Foot.	Value of Land.	Value of Buildings.	Total Value.	Occupant's Income.	Pub. Sch. P. Sep. Sch. S.
750	750			Vacant lot	Charles Thompson	8	50x150	12	000	000	000		P P P
750	750			"	"	9	50x150	12	000	000	000		P P P
750	750			"	"	10	50x150	12	000	000	000		P P P
1,000	1,000			"	Walter Bailey	8	50x150	8	400	400	400		P
1,000	1,000			"	Joseph L. Thompson	11	50x150	12	000	000	000		P P P
750	750			"	"	12	50x150	12	000	000	000		P P P
50	50			"	"	13	50x150	12	000	000	000		P P P
1,000	1,000			"	Walter Bailey	11	50x150	8	400	400	400		P
1,000	1,000			"	Daniel A. Small	12	50.4x120	12	004	004	004		S S
750	750			"	"	13	51x120	15	705	705	705		S S
1,000	1,000			BELLEFAIR AVENUE—	WEST SIDE, SOUTH END.								
750	750			Vacant lot	Rev. R. A. McKay	11	50x101.4	6	300	300	300		P P
1,000	1,000			"	"	20	30x101.4	6	180	180	180		P P
1,000	1,000			BELLEFAIR AVENUE—	EAST SIDE, SOUTH END.								
750	750			Vacant lot	David Carlyle	12	50x102	6	300	300	300		P
1,000	1,000			"	John Ayre	19	30x102	6	180	180	180		P P
1,000	1,000			QUEEN STREET—NORT	H SIDE (Continued).								
400	400			Vacant lot	Peter Ryan	8	51x120	15	705	705	705		S S S
200	200			"	"	7	51x120	12	612	612	612		S S S S
5,000	5,000			"	"	6	51x120	12	612	612	612		S S S S
5,000	5,000			"	"	5	51x120	5	705	705	705		S S S S
400	400			WHEELER AVENUE—	WEST SIDE, SOUTH END.								
120	120			Vacant lot	Richard and Wm. Sauter	13	50x102	6	300	300	300		P P
400	400			"	"	18	30x102	6	180	180	180		P P
120	120			WHEELER AVENUE—	EAST SIDE, SOUTH END.								
1,000	1,000			Vacant lot	Joseph Wright	14	50x102	6	300	300	300		P P
750	750			"	"	17	30x102	6	180	180	180		P P
600	600			QUEEN STREET—NORT	H SIDE (Continued).								
1,000	1,000			Vacant lot	Helen M. Allen	4	51x120	15	705	705	705		P P P
750	750			"	"	3	51x120	12	612	612	612		P P P
600	600			"	James Lumbers	2	51x120	12	612	612	612		P P P
1,000	1,000			"	"	1	51x120	15	705	705	705		P P P
400	400			LEE AVENUE—WEST SI	DE, SOUTH END.								
120	120			Vacant lot	Thomas R. Bain	15	50x102	6	300	300	300		P P
400	400			"	"	16	30x102	6	180	180	180		P P
400	400			QUEEN STREET—NORT	H SIDE (Continued).								
120	120			Robert Carroll	Robert Carroll		610x200	10	6,100	6,100	6,100		P
120	120			Methodist Church	Trustees Methodist Church		100x200	8	800	500	1,300	5,500	P
1,000	1,000			Unfinished building	Wm. J. Gibson		49x150	10	490	500	990		P P P
750	750			Vacant lot	James Gardiner		50x150	10	500	500	500		P P P
600	600			James Gardiner	"		100x150	10	1,000	1,000	1,000		P P P
1,800	1,800			Joseph Williams, jr.	Joseph Williams, jr.	2246	100x150	10	1,000	250	1,250		P P P
800	800			James R. Greenfields	James R. Greenfields		100x150	10	1,000	1,000	1,000		P P P
1,800	1,800			Vacant lot	Wm. J. Gibson		100x150	10	1,000	1,000	1,000		P P P
400	400			John Williams	John Williams	2284	94x150	10	940	250	1,190		P P P
120	120			Vacant land	W. M. J. Gibson		290x34	1	296	296	296		P P P
400	400			Vacant lot	Est. of W. S. Darling		14x200	7	98	98	98		P P P
120	120			Vacant land	Allan McLean Howard		581x200	5	2,905	2,905	2,905		P P
400	400			QUEEN STREET—SOUTH	SIDE, WEST END.								
120	120			Alexander Manning and	Randolph Macdonald	601	118x943			100	100	5,500	P
600	600			Vacant house	John Smith		6 1/2 acres	6,500	40,625	200	62,905		P
400	400			William J. Smith	John Smith, Wm. J. Smith,		151x943	80	12,080				P
120	120			Vacant lot	Lessee	625	50x132	80	4,000	2,000	6,000		P P P
1,450	1,450			Unfinished building	John Smith		81x132	80	6,720	1,000	7,720		P P P
750	750			"	"		20x132	80	1,600	1,000	2,600		P P P
500	500			"	"		20x132	80	1,600	1,000	2,600		P P P
500	500			"	"		20x132	80	1,600	1,000	2,600		P P P
350	350			Hallway	"		20x132	30	1,800	1,000	2,800		P P P
600	600			Unfinished building	"		8x132	80	640	640	640		P P P
600	600			"	"		20x132	80	1,600	600	2,200		P P P
600	600			"	"		20x132	80	1,600	600	2,200		P P P
600	600			"	"		20x132	80	1,600	600	2,200		P P P
300	300			Vacant lot	"		68x132	80	5,280	5,280	5,280		P P P
300	300			Toronto Baseball grounds	John Smith, Base Ball Club,		38x252	100	3,800	3,800	3,800		(S) P
300	300			Edward LeRoy	Lessee	665	15.7x54	60	935	500	1,435	300	P P
300	300			Vacant house	John Smith, E. Bradshaw,	667	15.7x54	60	935	500	1,435		P P

OCCUPANT.	OWNER.	Street or Lot No.	Size of Lot.	Rate per foot.	Value of Land.	Value of Buildings.	Total Value.	Occupant's Income.	Pub. Sch. P.	Rep. Sch. S.
John B. LeRoy	John Smith	660	15.8x54	90	940	500	1,000			
Thomas Banks							440			
BASEBALL PLACE—EAST SIDE, SOUTH END.										
Grenville Beverley	John Smith, E. Bradshaw Lessee		13x22	10	130	200	330			
Howard Stanley	John Smith		13x22	10	130	200	330			
George Irwin	"		13x22	10	130	200	330			
William Grant	"		13x22	10	130	200	330			
David H. Wilson	"		13x22	10	130	200	330			
Michael Luby	"		13x22	10	130	200	330			
QUEEN STREET—SOUTH SIDE (Continued).										
Sophia Greer	James F. Coleman	600	46.10x132	80	3,747		3,747			
Vacant lot	"		28x132	80	2,240		2,240			
Joseph Boulton	"	677	108x132	80	8,240	500	8,740			
James Bright	James Bright	685	45x132	80	3,000	400	3,400			
Christopher T. Bright	Christopher T. Bright	680	21.6x132	80	1,700	100	1,800			
Alfred Vallant	John Smith	606	47x132	80	3,790	300	4,090			
Jeremiah Vallant	"	607	19x132	80	1,260	200	1,460			
Eli Honsberger	"	604	17.8x132	80	1,400	250	1,650			
Charles Parem	"	701	17.8x132	80	1,400	250	1,650			
George Fieldhouse	"	703	17.8x132	80	1,400	300	1,700			
Robert Erskine	"	707	21x132	80	1,080	600	1,780			
Wellington Hayes	"						500			
John O'Leary	Thomas Humphrey	711	27x132	80	2,100	800	2,900	300		
Thomas Humphrey	"						800			
John Cruise	Robert Manson	713	60x132	80	5,280	150	5,430	500		
Frederick Cottrell	Elizabeth J. Booth	721	33x132	80	2,640	400	3,040			
Vacant house	"	723	39x132	80	2,940	400	3,340			
Edward Hales	Edward Hales	727	41x232 (37x70)	80	3,650	600	4,250			
James Hamell	"		14x132	80	1,120	275	1,395			
Abraham Stoner	John Smith	737	55x132	80	4,400	400	4,800			
James Dean	James Dean	730	18x132	80	1,440	1,450	2,890	400		
John Lomas	"	741	17.8x132	80	1,400	1,050	2,450			
Margaret Smith	"	743	17.8x132	80	1,400	1,050	2,450	600		
Neil Gardner	Edward Hales	745	18x132	80	1,440	575	2,015	200		
George Vennell	Catharine Dudley	747	17.8x132	80	1,414	575	1,989	250		
Richard T. Kelly	George R. Ezard	740	17.8x132	80	1,414	575	1,989	250		
George R. Ezard	"						700			
Hattie Manthle and Frederick Manthle	Hattie Manthle and Frederick Manthle	750	26.0x132	80	2,120	1,000	3,120	1,000		
John G. Chester	Thomas Harrison	755	13x132	80	1,040	700	1,740	300		
Thomas Burry	"	757	13x132	80	1,040	700	1,740	200		
John P. Marrett	James Guinette, Lessee	759	15.0x132	80	1,240	500	1,740	200		
Herman Hoffman	John Smith, Chas. Daldry, Lessee	761	15.6x132	80	1,240	900	2,140	300		
Edwin Yard	John Smith	763	18x132	80	1,280	900	2,180	700		
Charles Daldry	"	765	18x132	80	1,280	900	2,180	300		
Henry J. Gillman	John Smith, H. J. Gillman, Lessee	767	16x132	80	1,280	700	1,980	500		
James Walsh	John Smith and Jas. Walsh	769	30x132	80	2,400	1,600	4,000	400		
Elizabeth J. Booth	Estate of James Walsh	771	20x90	70	1,400	1,500	2,900	1,000		
"	"	773	15x90	60	900	780	1,680			
"	"	775	15x90	60	900	780	1,680			
James Traill and George W. Dies	John H. Richardson	777	18x120	70	1,400	2,665	3,995	700		
William James Eby	"	779	18x120	70	1,260	2,773	3,993	800		
Amos F. Harrington	John H. and John Richardson	781	18x120	70	1,260	2,733	3,993	300		
Vacant house	Hugh Spears, Lessee	783	18x120	70	1,260	2,100	3,360			
Hugh Spears	Hugh Spears	785	18x200	80	1,440	2,100	3,540	200		
Lane	"		10x200	70	700		700			
UP LANE—NORTH SIDE, WEST END.										
Samuel Partridge	John and John H. Richardson, Hugh Spears, Lessee	12	14x90	10	140	500	640			
John Wilson	John and John H. Richardson	10	14x90	10	140	500	640			
Ernest Popert	"	8	14x90	10	140	500	640			
John Kay	"	6	14x90	10	140	500	640			
Edward G. Whidden	"	4	14x90	10	140	500	640			
John Lawrence	"	2	14x90	10	140	500	640			
Woodgreen Meth. Church	Trustees of Woodgreen Methodist Church		71x200	100	7,100	7,000	14,100	exmt		
QUEEN STREET—SOUTH SIDE (Continued.)										
Alexander E. Gundlock	Patrick J. Peterson	795	63x170	75	4,725	600	5,325	500		
John P. H. Cooper	"	799	15x170	75	1,125	700	1,825	200		
Vacant house	"	801	15x170	75	1,125	700	1,825			
Frederick Gates	"	803	15x132	70	1,250	500	1,750			
Richard Lowe	"	805	27x85	50	1,350	5,000	1,850			
Thomas Laird	John C. Graham	807	57.8x67.4	60	3,480	1,400	1,800			
Thomas Clarke	"						1,000			
Sydney Carter	"						1,000			
James Sullivan	"						1,000			
William Fogle	"	813	15x62	50	750	800	1,350			
George W. Sharpe	"	815	15x62	50	750	800	1,350			
James D. Stevenson	"	817	15x62	50	750	800	1,350			
Thomas Strachan	"	819	15x62	50	750	800	1,350			

GRAHAM
Thomas
Thomas
Thomas
James H.
Daniel L.
John W.
QUEEN
Edward
James H.
Frederic
Samuel T.
Unfinish
Isaac W.
Vacant h
Albert E.
Nathan G.
John H. M.
Vacant h
Sarah M.
alter J.
Presbyter
Vacant h
James E.
Charles S.
John Wic
Carter
William I.
Vacant lo
John Lack
Unfinish
Samuel M.
James M.
Alonzo T.
Vacant lo
John Blak
Ann Wey
Joseph H.
George I.
George I.
Vacant lo
George L.
George L.
English C.
Robert M.
John McL
John Frest
Henry Cal
Elias A. J.
William M.
Vacant lo
Samuel Ch
William F.
Hugh W.
Vacant lo
Isaac Pric
Vacant lo

Occupant's Income.	Pub. Sch. P. & Reg. Sch. S.	OCCUPANT.	OWNER.	Street & Lot No.	Size of Lot.	Rate per foot.	Value of Land.	Value of Buildings.	Total Value.	Occupant's Income.	Pub. Sch. P. & Reg. Sch. S.
GRAHAM PLACE—REAR OF QUEEN STREET.											
		Thomas Buckley	John C. Graham	2	15x62	10	150	600	750		
		Thomas Thornburg	"	4	15x62	10	150	600	400		
		Thomas Hetherington	"	6	15x62	10	150	600	350		
		James Besse	"	8	15x62	10	150	600	750		
		Daniel Leoman	"	8	15x62	10	150	600	750		
		John Wallace	George Gooderham	841	333x190	150	49,950	2,400	52,350		
QUEEN STREET—SOUTH SIDE (Continued).											
		Edward Blong	Edward Blong	881	206x152	60	12,300	2,000	14,300		
		James B. Stevens	"	885	16x152	60	960	2,000	2,960		
		Frederick T. Burgess	"	887	20x152	70	1,400	2,000	3,000	500	
		Samuel T. Burgess	"						1,000		
		Unfinished building	William Ratcliffe		18x120	70	1,200	800	2,000		
		"	"		17x120	50	850	800	1,650		
		"	"		15.6x120	50	675	800	1,475		
		"	"		13.6x120	50	675	800	1,475		
		Isaac Watts	Isaac Watts	895	55x120	50	2,750	750	3,500		
		Vacant lot	John Greer	98	35x120	50	1,750		1,750		
		"	Thomas Claxton		30x120	50	1,500		1,500		
		"	"		30x120	50	1,500		1,500		
		"	"		30x120	50	1,500		1,500		
		"	"		30x120	60	1,920		1,920		
		Albert E. Hagerman	Albert E. Hagerman	30 to 31	122.5x120	60	7,345	150	7,495	2,000	
		Nathan O. Hagerman	"								
		John H. Mitchell	John H. Mitchell	661	60x120	45	2,700	150	2,850		
		Vacant lot	John Butcher	30	30x120	45	1,350		1,350		
		"	S. W. Burns	29	30x120	45	1,350		1,350		
		Sarah M. Cox	Sarah M. Cox	941	16x120	45	720	700	1,420		
		Walter J. Kilmer	"	943	16x120	45	820	600	1,420		
		Presbyterian Church	Trustees Presbyterian Ch.		131.2x150	90	7,870	6,000	13,870	exmt	
		Vacant lot	A. G. Strathy	1	30x100	45	1,350		1,350		
		"	"	2	30x100	45	1,350		1,350		
		"	J. R. and A. G. Strathy	3	30x100	45	1,350		1,350		
		"	"	4	40x100	55	2,200		2,200		
		"	Charles Parker	30 to 31	45x100	50	2,250		2,250		
		"	J. A. and A. G. Strathy	30	25x100	45	1,125		1,125		
		"	"	31	30x100	45	1,350		1,350		
		"	"	32	32x100	45	1,440		1,440		
		"	Robert Manson		30x100	45	1,350		1,350		
		"	"		30x100	45	1,350		1,350		
		James E. Willows	Neil K. Bain	995	17x100	45	735	650	1,415	200	
		Charles Sullens	"	997	17x100	45	735	650	1,415		
		John Wickels and Charles Carter	"	999	17x100	45	735	650	1,415	200	
		William Donue	"	1001	21x100	50	1,050	650	1,700	200	
		Vacant lot	Eleanor McMullen		50x100	60	3,000		3,000		
		John Lacey	Samuel McClure		16x194	45	720	300	1,180		
		Unfinished house	James McNea		32x50	5	180				
		"	"		16x144	40	720	600	1,320		
		Samuel McClure	"		16x144	40	640	600	1,240		
		James McNea	"	1013	16x194	45	720	700	1,420		
		Alonzo Tinkey	"	1015	16x194	45	720	800	1,520		
		Vacant lot	David Hunter	1017	30.6x194	45	1,573	25	1,623		
		John Blake	David Wagstaff		50x194	45	2,250		2,250		
		Ann Weymouth	"	1825	16.8x194	45	751	700	1,451		
		Joseph Rogers	"	1827	16.8x194	45	751	700	1,451		
		George Leslie, sr., and George Leslie, jr.	John Knox Leslie	11	300x954	80	28,800		28,800		
		Vacant lot	Elmes Henderson	1	30x100	45	1,500		1,500		
		"	"	2	30x100	45	1,350		1,350		
		"	"	3	30x100	45	1,350		1,350		
		"	"	4	30x100	45	1,350		1,350		
		George Leslie, sr.	George Leslie, sr.	11	807x954	30	64,660	1,200	65,780		
		George Leslie, jr.	George Leslie, jr.		50x350	30	1,500	2,000	3,500	exmt	
		English Church	Trustees English Church		73x300	35	2,555	1,000	4,245	500	
		Robert Manson	Robert Manson	1195	23x300	30	900				
		John McLatchie	John McLatchie, sr.		58x400	35	2,030	1,450	3,480	200	
		John Preston	John McLatchie, jr.	1199							
		Henry Callender	Henry Callender	1213	39x490	35	1,965	3,500	5,749		
		"	"		88.4x88	10	884				
		"	"		65x190	35	2,275				
		"	"		29x190	40	1,040	4,000	7,755	600	
		"	"		88x88	5	440				
		Elias A. Jones	—Pringle, E. A. Jones, Lessee.	1227							
		William Manchip	Frank E. McDonald	1231	42x102	40	1,680	1,400	3,080		
		Vacant lot	"		67x102	30	2,010		2,010		
		"	John Elder		32x102	30	960		960		
		Samuel Crothers	Samuel Crothers	1245	66x165	30	1,980	200	2,180		
		William Price	William Price	1255	67x165	30	2,010	350	2,360		
		Hugh Wise	Walter Morley	1279	130x165	20	2,000	300	2,900		
		Vacant lot	W. R. Widdowson and Robt. C. Donald		23x327	30	690		690		
		Isaac Price	Isaac Price	1287	40x164	25	1,000	700	1,700		
		Vacant lot	W. R. Widdowson and Robt. C. Donald		32x164	25	800		800		

OCCUPANT.	OWNER	Street or Lot No.	Size of Lot.	Rate per foot.	Value of Land.	Value of Buildings.	Total Value.	Occupant's Income.	Pub Sch. P.	Pub Sch. S.
David Sloan	John Hamilton	1301	18x164	25	450	400	850
John Hamilton	John Hamilton	1303	82x164	25	2,050	600	2,650
James Brickendon	James Brickendon	1309	66.6x164	25	1,683	800	2,483
Vacant lot	Charles A. Evans	1321	65x165	25	2,310	..	2,310
Edwin Ashton	Elizabeth Wallace	1321	65x164	20	1,950	200	2,150
Vacant lot	Robert Manson	1347	109x164	25	4,975	..	4,975
Joseph Cauldwell	Mrs. E. Travers	1347	66.6x164	25	1,995	250	2,245
John Perkins	Charles Moffatt	1367	60x164	20	1,800	250	2,050
Mary Heslop	Thomas Sawden	1367	204.6x164	25	513	200	713
Thomas Sawden	Thomas Sawden	1381	100x164	25	2,500	200	2,700
Thomas Sheppard	Walter Morley	1395	200x164	25	5,000	300	5,300
Catharine Greenwood	Catharine Greenwood	1411	50x164	25	1,250	750	2,000
John Jones	John Jones	1423	116x165	25	2,900	1,000	3,900
David Hunter	David Hunter	1423	100x580	45	4,500	400	4,900
Jessie Ashbridge and Alsey Fox	Est. of Jessie Ashbridge	1531	600x580	45	27,000	400	27,400	1,000	P	P
John Campbell	John Anderson	1531	296x576	45	13,320	1,000	16,660	1,000	P	P
Frederick Greenwood	John Anderson	1531	112x576	20	2,240	..	2,240	..	P	P
Vacant lot	James Mitchell	1569	211x580	45	9,495	..	9,495	..	P	P
James Mitchell	John H. Mitchell	1575	198x580	45	7,155	1,100	8,255	..	P	P
Vacant house	Catherine Greenwood	1583	50x580	45	2,250	750	3,000	..	P	P
John McClellan	John McClellan	1583	198x580	45	8,910	1,100	10,010	..	P	P
Vacant lot	Mrs. Wm. Ablitt, William Ablitt... Rear	1607	53.6x580	45	2,418	..	2,418	..	P	P
William Ablitt	William Ablitt	1607	85.6x380	15	1,283	..	1,283	..	P	P
Frederick Trebilcock	William Ablitt	1607	45.1x200	30	1,350	1,000	2,350	..	P	P
Vacant lot	Frederick Trebilcock	1609	40.6x200	30	1,215	1,000	2,215	..	P	P
Samuel J. Hill and William H. Hill	Wm. and Mrs. Wm. Ablitt	1619	58x580	45	2,610	..	2,610	..	P	P
James Randall	Samuel J. Hill	1619	196x580	45	8,820	375	9,195	..	P	P
Ellas Tall	William H. Hill	1637	35x580	45	3,825	400	4,225	..	P	P
Vacant lot	James Randall	1637	70x100	5	350	..	350	..	P	P
Joseph Duggan	Henry M. Pellatt	1669	50 acres	1,500	75,000	3,700	78,700	..	P	P
William Williamson	Joseph Duggan	1669	50 acres	1,500	75,000	3,700	78,700	..	P	P
James Wilkins	William Williamson	1669	65x200	15	975	800	1,775	..	P	P
Vacant lot	James Wilkins	1669	65x200	15	975	800	1,775	..	P	P
William Wilkinson	William Wilkinson	1669	60x140	15	750	200	950	..	P	P
John Neale	William Wilkinson	1669	115x200	15	1,725	..	1,725	..	P	P
James Pape	E. M. Strugnell	1669	75x200	15	1,125	..	1,125	..	P	P
Edward B. Dewey	John Neale	1669	55x140	15	825	..	825	..	P	P
J. L. Thompson	James Pape	1669	100x140	15	1,500	..	1,500	..	P	P
Samuel and William Bartlett	Edward B. Dewey	1669	220.6x100	15	3,307	..	3,307	..	P	P
Wm. J. Gibson	J. L. Thompson	1669	50x125	10	500	..	500	..	P	P
Knox College	J. L. Thompson	1669	50x125	7	350	..	350	..	P	P
Wm. J. Gibson	J. L. Thompson	1669	50x125	4	200	..	200	..	P	P
Knox College	J. L. Thompson	1669	50x125	4	200	..	200	..	P	P
Wm. J. Gibson	J. L. Thompson	1669	85x125	4	280	..	280	..	P	P
Knox College	J. L. Thompson	1669	85x125	12	780	..	780	..	P	P
Wm. J. Gibson	J. L. Thompson	1669	50x125	12	600	..	600	..	P	P
Knox College	J. L. Thompson	1669	50x125	12	600	..	600	..	P	P
Wm. J. Gibson	J. L. Thompson	1669	85x125	12	780	..	780	..	P	P
Knox College	J. L. Thompson	1669	85x125	12	780	..	780	..	P	P
Wm. J. Gibson	J. L. Thompson	1669	50x105	12	600	..	600	..	P	P
Knox College	J. L. Thompson	1669	50x105	12	600	..	600	..	P	P
BEACH FRONT—NORTH SIDE, WEST END.										
Vacant Lot	J. L. Thompson	118	50x100	7	350	..	350	..	P	P
Vacant Lot	J. L. Thompson	117	50x100	7	350	..	350	..	P	P
Vacant Lot	J. L. Thompson	116	50x100	7	350	..	350	..	P	P
Vacant Lot	J. L. Thompson	115	50x100	7	350	..	350	..	P	P
Vacant Lot	J. L. Thompson	114	65x100	7	455	..	455	..	P	P
Vacant Lot	J. L. Thompson	31	65x100	8	520	..	520	..	P	P
Vacant Lot	J. L. Thompson	32	50x100	8	400	..	400	..	P	P
Vacant Lot	J. L. Thompson	33	50x100	8	400	..	400	..	P	P
Vacant Lot	J. L. Thompson	34	65x100	8	520	..	520	..	P	P
Charles Thompson	Charles Thompson	83	65x100	8	520	300	820	..	P	P
Vacant lot	J. L. Thompson	84	50x100	8	400	..	400	..	P	P
KENILWORTH AVENUE—WEST SIDE, SOUTH END.										
Vacant lot	J. L. Thompson	113	64x265	1	64	..	64	..	P	P
Vacant lot	J. L. Thompson	112	50x265	1	50	..	50	..	P	P
Vacant lot	J. L. Thompson	111	50x265	1	50	..	50	..	P	P
Vacant lot	J. L. Thompson	110	50x265	1	50	..	50	..	P	P
Vacant lot	J. L. Thompson	109	50x265	1	50	..	50	..	P	P
Vacant lot	J. L. Thompson	108	50x265	1	50	..	50	..	P	P
Vacant lot	J. L. Thompson	107	50x265	1	50	..	50	..	P	P
Vacant lot	J. L. Thompson	106	50x265	2	100	..	100	..	P	P
Vacant lot	J. L. Thompson	105	50x265	2	100	..	100	..	P	P
Vacant lot	J. L. Thompson	104	50x265	2	100	..	100	..	P	P
Vacant lot	J. L. Thompson	103	50x265	2	100	..	100	..	P	P
Vacant lot	J. L. Thompson	102	50x265	2	100	..	100	..	P	P
Vacant lot	J. L. Thompson	101	50x265	2	100	..	100	..	P	P
Vacant lot	J. L. Thompson	100	50x265	2	100	..	100	..	P	P
Vacant lot	J. L. Thompson	99	50x265	2	100	..	100	..	P	P
Vacant lot	J. L. Thompson	98	50x265	2	100	..	100	..	P	P
Vacant lot	J. L. Thompson	97	50x265	2	100	..	100	..	P	P
Vacant lot	J. L. Thompson	96	50x265	2	100	..	100	..	P	P
Vacant lot	J. L. Thompson	95	50x265	2	100	..	100	..	P	P
Vacant lot	J. L. Thompson	94	50x265	2	100	..	100	..	P	P
Vacant lot	J. L. Thompson	93	50x265	2	100	..	100	..	P	P
Vacant lot	J. L. Thompson	92	50x265	2	100	..	100	..	P	P

OCCUPANT.	OWNER.	Street or Lot No.	Size of Lot	Rate per foot.	Value of Land.	Value of Buildings.	Total Value.	Occupant's Income.	Pub. Sch. P. Insp. Sch. S.
Vacant lot	George Reid, jr., and John B. Reid, sr.	50x125	10	500	500	500	500		P
"	Samuel Johnson	50x125	10	500	500	500	500		P
"	Thomas Pells	50x125	10	500	500	500	500		P
"	"	50x125	10	500	500	500	500		P
KEW BEACH—NORTH SIDE, WEST END.									
Alexander N. McDonald	Alexander N. McDonald	10	45x65	8	360	200	560		P
William Ronald	William E. Long	12	45x65	8	360	200	560		P
Thomas Lalor	Sydney H. Preston	14	45x65	8	360	200	560		P
John Landon	John Landon	18	45x65	8	360	200	560		P
R. J. Quigley	Samuel Stanelaird	20	40x100	8	320	360	620		P
Alexander A. Allen	Alexander A. Allen	22	50x60	8	400	200	600		P
Rupert M. Simpson	Rupert M. Simpson	24	50x100	8	400	500	900		P
John Ritchie	John Ritchie	26	25x60	8	200	200	400		P
William Forbes	William Forbes	28	25x60	8	200	200	400		P
Henry Spriggs	Henry Spriggs	30	50x60	8	400	100	500		P
Samuel A. Dyke	Samuel A. Dyke	32	50x60	8	400	200	600		P
John Reid	John Reid	34	25x60	8	200	200	400		P
William Adams	William Adams	36	25x60	8	200	200	400		P
Thomas West	Thomas West	38	50x60	8	400	200	600		P
Richard S. Williams	Richard S. Williams	40	53x197 40x122	2 2	636 80	500	1,216		P
William Moore	Mrs. Annie Moore	42	40x75	10	400	300	700		P
Vacant lot	Richard S. Williams	44	105x197	12	1,260	1,260			P
Thomas Pells	Thomas Pells	54	50x75	10	500	200	700		P
Unknown	Robert Worth	56	25x75	10	250	150	400		P
Robert Worth	Joseph G. Gibson	68	25x75	10	250	150	400		P
Joseph G. Gibson	William Carlyle	70	25x75	10	250	200	450		P
John B. Davidson	William Carlyle	72	25x75	10	250	200	450		P
David Carlyle	David Carlyle	72	25x75	10	250	200	450		P
NEW STREET—REAR OF BEACH.									
Thomas Clayton	Thomas Clayton	56x75	10	560	200	760			P
Vacant lot	William Barrett	35x75	10	350		350			P
LEE AVENUE—WEST SIDE SOUTH END.									
James Gunn	James Gunn	4	66x75	7	462	100	562		P
Vacant house	Joseph Williams	8	50x100	6	300	200	500		P
Alexander Gennell	Alexander Gennell	10	40x100	6	240	50	290		P
Vacant lot	Joseph Williams	10	50x100	3	150		150		P
"	"	"	50x100	3	150		150		P
"	"	"	50x100	3	150		150		P
"	"	"	50x100	3	150		150		P
"	"	"	50x100	3	150		150		P
"	R. J. Quigley	"	50x100	8	400		400		P
"	James Gunn	"	50x100	8	400		400		P
"	"	"	50x100	8	400		400		P
"	"	"	50x100	8	400		400		P
"	"	"	50x100	8	400		400		P
"	J. T. Vardon	"	50x100	8	400		400		P
"	"	"	50x100	8	400		400		P
Unfinished building	"	"	50x100	8	400	500	900		P
Maurice M. Vardon	M. M. Vardon	92	60x100	8	480	50	530		P
John J. Cosgrave	Samuel Longbottom	"	50x100	8	400	150	550		P
Vacant lot	Samuel Longbottom	"	50x100	4	200		200		P
"	Jethro Worden	"	50x100	8	400		400		P
"	"	"	50x100	4	200		200		P
"	Samuel Johnson	"	50x100	8	400		400		P
"	Jethro Worden	"	50x100	4	200		200		P
"	Thomas Pells	"	50x100	8	400		400		P
"	"	"	50x100	8	400		400		P
"	Joseph Williams, sr.	"	50x100	4	200		200		P
"	Johnson	"	50x100	4	200		200		P
Joseph Williams, sr.	Joseph Williams, sr.	4	10 1/2 acres	500	5,250	600	5,850		P
QUEEN STREET—SOUTH SIDE (Continued).									
Walter S. Lee	Walter S. Lee	14	328x112 or 8 9-10 a	1,200	10,680	1,000	11,680		P
Justus Dunn	Justus Dunn	14	7 1/2 acres	800	6,000	700	6,700		P
George Graham	Thomas O'Connor	2225	No land			200	200		P
John Rennie	"	2257	No land			400	400		P
Thomas O'Connor	"	"	39 acres	800	31,200	4,000	35,200		S
EASTERN AVENUE—NORTH SIDE, WEST END.									
Thomas Bartram	James Britton	"	33x100	30	990	500	1,490		P
Vacant lot	John Smith	"	132.6x90	25	3,313	200	3,513		P
Ann O'Donohue	Ann O'Donohue	362	63x90	30	1,890	150	2,040	200	P
Vacant lot	"	"	63x90	25	1,575		1,575		P
"	John Smith	"	62x40	15	930		930		P
Daniel A. McKenzie	Daniel A. McKenzie	400	110.6x116	25	2,763	1,000	3,763	2,500	P
Whiteman Spinks	Whiteman Spinks	408	60.6x133	25	1,613	500	2,113		P
Vacant lot	Robert Roggow	"	30.1x500	30	1,500		1,500		P
Thomas Bewley	Thomas Bewley	418	101x47	12	1,248	400	1,648	400	P
Vacant lot	Joseph Large	381	32.9x120	30	983		983		P

Occupant's Income.	Pub. Sch. P. Sep. Sch. S.	OCCUPANT.	OWNER.	Street or Lot No.	Size of Lot.	Rate per foot.	Value of Land.	Value of Buildings	Total Value.	Occupant's Income.	Pub. Sch. P. Sep. Sch. S.
		Vacant lot	T. Coughlin	37	30x120	25	750		750		
		Alexander Johnson	Alexander Johnson	468	15x120	25	375	800	675		
		Charles Farrow	Charles Farrow	470	15x120	25	375	300	675		
		Vacant lot	Matthew McFarlane	35	30x120	25	750		750		
		"	James Blong	34	30x120	25	750		750		
		"	"	33	30x120	25	750		750		
		"	"	32	30x120	25	750		750		
		"	"	31	30x120	30	900		900		
		"	John Taylor	71	31.7x120	30	947		947		
		"	"	70	30x120	25	750		750		
		Alexander Johnson	Alexander Johnson	494	30x120	25	750	250	1,000		
		William F. Gillman	William F. Gillman	496	30x120	25	750	250	1,000		
		Vacant lot	John Taylor	67	30x120	25	750		750		
		"	"	66	30x120	25	750		750		
		Charles Ayre	Charles Ayre	64	46x120	25	1,150	4,000	6,500	1,200	P
		"	"	63	45x120	30	1,350				
		Thomas W. Wilson	Thomas W. Wilson	510	32.5x120	30	974	500	1,474		P
		Andrew F. A. Sterling	Andrew F. A. Sterling	512	20x120	25	500	800	1,300	200	P
		Thomas Johnson	"	514	14x120	25	350	650	1,000		P
		Jessie Kendrick	"	516	14x120	25	350	650	1,000		P
		Louis Brown	"	518	14x120	25	350	650	1,000		P
		"	"	62	28x70	7	192	200	392	200	P
		Vacant lot	John Mills	5	30x120	25	750		750		P
		"	"	4	30x120	25	750		750		P
		Andrew Graham	Joseph Large	532	45x120	25	1,125	250	1,375		P
		Thomas H. Brown	"	534	47.4x120	25	1,183	250	1,433		P
		Vacant lot	Frederick Clements	1	41x110	25	1,025		1,025		P
		"	"	2	30x110	20	600		600		P
		"	Thomas E. Washington	3	30x110	20	600		600		P
		"	"	4	30x110	20	600		600		P
		"	A. G. & J. R. Strathy	32	30x100	20	600		600		P
		"	Frank Lloyd	31	30x100	20	600		600		P
		"	"	30	36x100	20	720		720		P
		James Tasker	"	594	36x100	20	720	500	1,220		P
		Vacant lot	John Greer		30x100	20	600		600		P
		George Graham	George Graham		100x100	20	2,000	200	2,200		P
		William Thompson	William Thompson	610	50x100	15	750	400	1,150		P
		Vacant lot	Martin McKee		48x100	8	384		384		P
		"	Elmes Henderson	1	30x100	20	600		600		P
		"	"	2	30x100	20	600		600		P
		"	"	3	30x100	20	600		600		P
		"	"	4	30x100	20	600		600		P
		"	Jno. E. Thompson, S. S. Mut-	53	100x100	5	500		500		P
		"	ton	52							
		"	John E. Thompson	53	100x100	3	300		300		P
		"	"	52							
		"	"	51							
		"	"	48	212x252	3	636		636		P
		"	Thomas Delaney, sr.	47	52x150	3	156		156		P
		"	John E. Thompson	46	52x150	3	156		156		P
		"	"	45	52x150	3	156		156		P
		"	John C. Delaney	44	17x178	3	51		51		P
		"	John Finucan		132x180	15	1,980		1,980		P
		"	James Wallace	12	66x180	15	990		990		P
		John Chellow	"	882	66x180	15	990	100	1,090		P
		William Lyford	"	10	66x180	15	990	100	1,090		P
		Thomas Reading	Isaac Price	898	65x180	15	975	200	1,075		P
		David Elsworth	Joseph Sears	902	56x90	10	560	350	910		P
		Joseph Sears	" Rear	902	56x90	5	280	250	530		P
		Vacant lot	Sarah Sears		31x80	10	310		310		P
		Sarah Sears	"		56x100	5	280	150	430		P
		Henry Wade	Henry Wade	908	25x80	10	250	400	650		P
		Vacant house	Benjamin W. Cherry	910	12.6x110	12	150	400	550		P
		Joseph Howard	"	912	12.6x110	12	150	400	550		P
		Vacant lot	J. Bullock	65	25x110	12	300		300		P
		"	James W. Mott	64	25x110	12	300		300		P
		Thomas Asher	Rebecca Allward	920	12.6x110	12	150	450	600		P
		James Asher	"	922	12.6x110	12	150	450	600		P
		Vacant house	F. T. Grundy	924	12.6x110	12	150	450	600		P
		"	"	926	12.6x110	12	150	450	600		P
		"	George W. Banks	928	12.6x110	12	150	450	600		P
		John Nelson	"	930	12.6x110	12	150	450	600		P
		Vacant house	Thomas H. Turner	932	25x110	12	300	450	750		P
		Vacant lot	J. Jones and David Hunter	59	25x110	12	300		300		P
		"	"	58	25x110	12	300		300		P
		"	"	57	25x110	12	300		300		P
		Walter Groves	Walter Groves.....Pt.	55	75x50	5	375	50	425		P
		"	"	54							
		Vacant lot	Benjamin W. Cherry ..Pt.	56	60x75	5	300		300		P
		"	"	55							
		"	"	54	25x110	6	150		150		P
		"	"	53							
		"	J. Jones and David Hunter.	47	145x110	4	580		580		P
		"	"	47							
		MINTO STREET—NORTH SIDE, WEST END.									
		Vacant lot	Ada E. Neill	26	100x110	5	500		500		P
		"	"	25							
		"	"	28							

OCCUPANT.	OWNER	Street or Lot No.	Size of Lot.	Rate per Acre.	Value of Land.	Value of Buildings.	Total Value.	Occupant's Income.	Pub. Sch. P. Sep. Sch. S.
Vacant lot	Frederick Harrington	22 to 17	150x110	5	750	..	750	..	P
"	William H. Ingram	16 to 8	200x110	5	1,000	..	1,000	..	P
"	John Jones	6 to 5	112x110	3	336	..	336	..	P
MINTO STREET—SOUTH SIDE, WEST END.									
Vacant lot	Joseph Sears	46 to 45	50x110	5	250	..	250	..	P
"	Ada E. Neill	44 to 43	25x110	3	75	..	75	..	P
"	L. Nagle	40 to 39	125x110	5	625	..	625	..	P
"	Ada E. Neill	38 to 37	50x110	3	150	..	150	..	P
"	J. Jones and David Hunter	36 to 27	247.6x110	5	1,238	..	1,238	..	P
Balance of Eastern Avenue assessed on Queen Street.									
EASTERN AVENUE—SOUTH SIDE.									
Vacant land	John Smith	..	7 acres	4,000	28,000	..	28,000	..	P
Gooderham & Worts	John Smith, Gooderham & Worts, Lessees	1	3 acres	2,000	6,000	7,000	13,000	..	P
"	John Smith	2	3 acres	2,000	6,000	4,000	10,000	..	P
"	"	3	3 acres	2,000	6,000	4,500	10,500	..	P
"	"	4 to 7	9 acres	2,000	18,000	24,000	42,000	..	P
Vacant land	George Gooderham	..	8 acres	4,000	32,000	200	32,200	..	P
Vacant lot	Edward Blong	39	33.2x120	25	838	..	838	..	P
"	"	40	30x120	20	600	..	600	..	P
"	"	41	30x120	20	600	..	600	..	P
"	"	42	30x120	20	600	..	600	..	P
"	"	43	30x120	20	600	..	600	..	P
"	"	44	30x120	20	600	..	600	..	P
"	"	45	30x120	20	600	..	600	..	P
"	Mary Froud	46	30x120	25	750	..	750	..	P
"	James L. Morrison	72	31.7x120	25	790	..	790	..	P
"	John Taylor	71	30x120	20	600	..	600	..	P
"	"	70	30x120	20	600	..	600	..	P
"	"	69	30x120	20	600	..	600	..	P
"	"	68	30x120	20	600	..	600	..	P
"	Henry Lewis	67	30x120	20	600	..	600	..	P
"	"	66	30x120	20	600	..	600	..	P
"	John Taylor	65	30x120	20	600	..	600	..	P
"	"	64	31.7x120	25	789	..	789	..	P
"	"	1	32.5x120	25	810	..	810	..	P
Frederick Cousins	Frederick Cousins	513	30x120	20	600	400	1,000	..	P
Frederick Sheppard	Frederick Sheppard	515	30x120	20	600	300	900	..	P
George Crowther	George Crowther	519	30x120	20	600	550	1,150	..	P
Frederick Capps	Frederick Capps	523	30x120	20	600	350	950	..	P
Francis C. Maffey	Thomas Greenaway	525	15x120	20	300	400	700	..	P
Thomas Greenaway	"	527	15x120	20	300	400	700	..	P
Vacant lot	William Greenaway	7	30x120	20	600	..	600	..	P
Samuel Miller	Herbert H. Williams	533	17.5x120	20	349	700	1,049	..	P
Jesse Albee	"	535	15x120	20	300	700	1,000	..	P
Francis Redican	"	537	15x120	20	300	700	1,000	..	P
Vacant house	"	539	15x120	25	375	700	1,075	..	P
Vacant lot	Thomas Bryce	12	132x120	25	3,300	..	3,300	..	P
"	Estate of Augustus Howard	12	150x900	20	3,000	..	3,000	..	P
George Guest	John Hallam	..	78x100	15	1,170	200	1,370	..	P
Vacant lot	John O. Heward	..	100x900	20	2,000	..	2,000	..	P
James Pape	John Russell, Jas. Pape, Lessee	..	78x800	5	390	..	390	..	P
Robert Lankin	George Sudwick	..	1½ acres	1,000	1,500	1,000	2,500	..	P
William McCallagh	"	..	1	600	600	200	900	..	P
John McKeown	"	599	22x83	10	220	200	420	..	P
John Feeney	"	601	22x83	10	220	200	420	..	P
Ralph Wilson	"	603	22x83	10	220	200	420	..	P
Thomas Black	"	605	27x83	10	270	200	470	..	P
William Felsted	"	..	½ acre	600	150	200	350	..	P
Geo. Leslie, sr., and Geo. Leslie jr.	George Leslie, sr., George Leslie, jr., J. Knox Leslie	..	Land taken above	..	100	100	P
Shaderick Jones	George Chessman	54 to 59	312x178	5	1,640	400	1,900	..	P
Vacant lot	John E. Thompson	60	52x178	3	156	..	156	..	P
"	"	61	52x178	3	156	..	156	..	P
"	"	62	52x178	3	156	..	156	..	P
"	Thomas Davies	63	52x178	3	156	..	156	..	P
"	John E. Thompson	64	52x178	4	208	..	208	..	P
"	Thomas Foulks	66	52x178	10	520	..	520	..	P
George Gosnell	Thomas Beatty	873	26x173	10	260	300	560	..	P
Charles Laing	"	875	26x173	10	260	300	560	..	P
Vacant lot	Isaac Price	88	52x178	10	520	..	520	..	P

OCCUPANT.	OWNER.	Street or Lot No.	Size of Lot.	Folio per Foot.	Value of Land.	Value of Buildings.	Total Value.	Occupant's Income.	Pub. Sch. P.	Sup. Sch. S.
Vacant lot	George Leslie, sr.	188	50x110	20	1,000	..	1,000
Joseph Collins	Albert Sheppard	48	50x210	25	1,250	200	1,450
Thomas Jackson	Thomas Jackson	50	25x190	25	625	250	875
Vacant lot	Charles H. Finch	..	25x190	25	625	..	625
William Bowskill	William Dungan	56	50x190	25	1,250	225	1,475
Patrick Walsh	John Vick	80	25x115	25	625	600	1,225
Norman Burton	..	62	25x115	25	625	600	1,225
Vacant lot	Robert Forfar	188	50x100	20	1,000	..	1,000
"	City of Toronto	..	245x100	20	4,900	..	4,900	exmt
MCGEE STREET—EAST SIDE, SOUTH END.										
Vacant lot	George Gooderham	382	50x98	8	400	..	400
"	"	381	50x98	8	400	..	400
"	"	380	50x98	8	400	..	400
"	"	379	50x98	8	400	..	400
"	"	378	50x98	8	400	..	400
"	"	377	50x98	8	400	..	400
"	"	376	50x98	8	400	..	400
"	"	375	50x98	8	400	..	400
"	"	374	50x98	8	400	..	400
"	"	..	54.6x98	12	654	..	654
"	"	..	54.6x98	12	654	..	654
"	"	..	24.6x98	12	654	..	654
"	"	..	54.6x98	12	654	..	654
"	"	..	54.6x98	12	654	..	654
"	"	..	54.6x98	20	1,090	..	1,090
"	"	..	54.6x98	20	1,090	..	1,990
Andrew Nash	Mary Spence	3	20x104	20	400	550	950
Mary Spence	"	5	20x104	20	400	1,000	1,400
John B. Shields	"	7	20x104	20	400	1,000	1,400
Aaron Stephens	Aaron Stephens	9	40x104	20	800	550	1,350
Isaac Shaw	Edward Dungan	13	25x104	20	500	650	1,150
Vacant lot	William Dungan	202	25x104	20	500	..	500
William Boyne	William Boyne	19	50x104	20	1,000	300	1,300
Timothy Killeckay	Timothy Killeckay	25	16.8x104	20	334	500	834
George Newberry	"	27	16.8x104	20	334	500	834
Samuel Bartlett	"	29	16.8x104	20	334	500	834
Andrew Lawlor	David Suley	31	15x104	20	306	650	956
William Elder	"	33	15x104	20	306	650	956
John J. Corners	John J. Corners	35	20x104	20	400	760	1,150
Charles J. Finch	Hugh Kelly	37	26.6x104	20	530	450	780
Edward Killeckay	"	39	29.6x104	20	530	259	780
Benjamin F. Bills	"	41	26.6x104	20	530	250	780
Frank Taylor	"	43	26.6x104	20	530	250	780
Thomas Coughlin	"	45	26.6x104	20	530	250	780
Hugh Kelly	"	47	26.6x104	20	530	250	780
George Yates	George Yates	53	50x104	20	1,000	1,000	2,000
Vacant lot	Arthur G. Taylor	194	50x104	20	1,000	..	1,000
"	William Abell	192	50x104	20	1,000	..	1,000
"	"	191	50x104	20	1,000	..	1,000
George Allis	R. W. Prittle	77	16.6x104	20	330	250	580
George Metcalf	"	79	16.6x104	20	330	250	580
Robert Knight	"	81	16.6x104	20	330	250	580
Joseph Mansfield	John C. Graham	83	15.7x52	10	156	600	756
Charles Robinson	"	85	15.7x52	10	156	600	756
George Ellman	"	87	15.7x52	10	156	600	756
John C. Graham	"	89	15.7x52	10	156	600	756	1,150
BOOTH AVENUE (Now SOUTH END (no assessments))										
BLONG STREET—EAST SIDE, SOUTH END.										
Asphalt factory	Edward Blong	..	80x242	30	2,400	1,000	3,400	P
Vacant lot	"	74	26.2x114	8	225	..	225	P
"	"	75	30x114	8	240	..	240	P
"	"	76	30x114	8	240	..	240	P
"	"	77	30x114	8	240	..	240	P
"	"	78	30x114	8	240	..	240	P
"	"	79	30x114	8	240	..	240	P
Unfinished house	Joseph Carson	S. 80	15x114	8	120	150	270	P
"	Edward Blong	N. 80	15x114	8	120	150	270	P
"	Benjamin Carson	S. 81	15x114	8	120	150	270	P
"	James Baird	N. 81	15x114	8	120	150	270	P
"	Edward Blong	S. 82	15x114	8	120	150	270	P
"	William Dungan	N. 82	15x114	8	120	150	270	P
Vacant lot	Edward Blong	83	30x114	9	270	..	270	P
"	"	84	30x114	9	270	..	270	P
"	"	85	30x114	9	270	..	270	P
"	"	86	30x114	9	270	..	270	P
"	"	87	30x114	9	270	..	270	P
"	"	88	30x114	9	270	..	270	P
"	"	89	30x114	9	270	..	270	P

ASSESSMENT ROLL—ST. LAWRENCE WARD.

Occupant's Income. Pub. Sch. P. Sep. Sch. S. exm't

OCCUPANT.	OWNER	Street or Lot No.	Size of Lot.	Rate per foot.	Value of Land.	Value of Buildings.	Total Value.	Occupant's Income.	Pub. Sch. P. Sep. Sch. S.
Vacant lot	Edward Blong	90	30x114	9	270	..	270
"	"	91	30x114	9	270	..	270
"	"	92	30x114	9	270	..	270
"	"	93	30x114	12	360	..	360
"	"	94	30x114	12	360	..	360
"	"	95	30x114	12	360	..	360
"	"	96	30x114	12	360	..	360
"	"	97	30x114	12	360	..	360
"	"	98	30x114	12	360	..	360
"	"	99	15x114	12	180	..	180
Unfinished house	Joseph Hanna	100	16x114	12	180	200	380
Vacant lot	Edward Blong	100	30x114	12	360	..	360
Unfinished house	John Moull	101	15x114	20	300	600	900
"	"	101	15x114	20	300	600	900
"	"	102	15x114	20	300	600	900
"	"	102	15x114	20	300	600	900
"	"	103	15x114	20	300	600	900
"	"	103	15x114	20	300	600	900
"	"	104	15x114	20	300	600	900
"	"	104	15x114	20	300	600	900
Richard Blanchard	Richard Blanchard	105	30x114	2	600	200	800
Vacant lot	Edward Blong	106	30x114	20	600	..	600
"	William Cuthbert	107	30x114	20	600	..	600
James Davis	"	107	30x114	20	600	..	600
William Cuthbert	"	108	15x114	20	300	300	600
Vacant lot	Rev.—Herriot	109	30x114	20	600	..	600
"	"	110	30x114	20	600	..	600
"	George Heffer	111	30x114	20	600	..	600
"	"	112	30x114	20	600	..	600
"	Henry O'Donnel	113	30x114	20	600	..	600
"	Wm. Corrigan and P. Fobart	114	30x114	20	600	..	600
Thomas Ewing	Thomas Ewing	73	30x114	20	600	200	800	300	..
Jacob Dorst	Jacob Dorst	75	15x114	20	300	400	700
John Martin	"	75	15x114	20	300	400	700
Vacant lot	John Swallow	117	30x114	20	600	..	600
Neil Beaton	"	83	15x114	20	300	400	700
John Swallow	"	85	15x114	20	300	400	700
Vacant lot	William Taber	119	30x114	20	600	..	600
"	"	120	30x114	20	600	..	600
"	"	121	30x114	20	600	..	600
"	Edward Blong	122	19x114	20	360	..	360
BLONG STREET (now Logan Avenue)—WEST SIDE, SOUTH END.									
Vacant lot	Edward Blong	73	28.10x114	8	230	..	230
"	"	72	30x114	8	240	..	240
"	"	71	30x114	8	240	..	240
"	"	70	30x114	8	240	..	240
"	"	69	30x114	8	240	..	240
"	"	68	30x114	8	240	..	240
George V. Fuke	George V. Fuke	67	15x114	8	120	400	520	..	P
Samuel Foster	Samuel Foster	66	15x114	8	120	400	520	..	P
Joseph Hanna	John West	65	15x114	8	120	400	520	..	P
James Watson	James Watson	64	15x114	8	120	400	520	..	P
Louis Watson	Louis Watson	63	15x114	8	120	400	520	..	P
Charles Wehner	Charles Wehner	62	15x114	8	120	400	520	..	S
Joseph Fossey	Robert Johnson	61	15x114	8	120	400	520	..	P
David Stock	David Stock	60	15x114	9	120	400	520	..	P
George Rogers	George Rogers	59	15x114	9	135	400	535	..	P
Herbert Blackburn	Herbert Blackburn	58	15x114	9	135	400	535	..	P
John Franklin	W. G. Crifeford	57	15x114	9	135	400	535	..	P
Robert J. Minty	Robert J. Minty	56	15x114	9	135	400	535	..	P
Vacant lot	— McCulloch	55	30x114	9	270	..	270	..	P
"	David Anderson	54	30x114	9	270	..	270	..	P
"	— Mulligan	53	30x114	9	270	..	270	..	P
"	—	52	30x114	9	270	..	270	..	P
Unfinished house	Andrew Hackett	51	15x114	9	135	400	535	..	P
"	D. Hunt	50	15x114	12	180	400	580	..	P
"	T. C. Thomas	54	15x114	12	360	100	460	..	P
Vacant lot	— Powell	53	30x114	12	360	..	360	..	P
Alexander Anderson	William Moull	52	15x114	12	180	300	480	..	P
Ramson H. Hearing	"	52	15x114	12	180	300	480	..	P
Alexander P. Fraser	"	51	15x114	12	180	300	480	..	P
William Moull	"	51	15x114	12	180	300	480	..	P
Unfinished building	James Ardell	50	30x114	12	360	600	960	..	P

exm't

150

Pub. Sch. P. Sep. Sch. S.

OCCUPANT.	OWNER	Street or Lot No.	Size of Lot.	Rate per foot.	Value of Land.	Value of Buildings.	Total Value.	Occupant's Income.	Pub. Sch. P. Prop. Sch. R.
Vacant lot	Mrs. Willows	48	30x114	12	300	..	300	..	P
"	"	49	30x114	12	300	..	300	..	P
"	G. Collins	47	30x114	12	300	..	300	..	P
"	C. J. Clark	30	30x114	20	600	..	600	..	P
"	Andrew Black	29	30x114	20	600	..	600	..	P
Daniel Staunton	J. White	169	15x114	20	300	400	700	..	P
William Gadd	"	168	15x114	20	300	400	700	..	P
Herbert Poulter	C. Dowse	170	15x114	20	300	400	700	..	P
James Anderson	"	172	15x114	20	300	400	700	..	P
Vacant lot	George T. Murdoch	26	30x114	20	600	..	600	..	P
"	T. Burns	25	30x114	20	600	..	600	..	P
Abraham J. Moffatt	Elizabeth M. Murdock	24	30x114	20	600	..	600	..	P
Vacant house	A. E. Walker	186	20x114	20	400	600	1,000	..	P
Thomas Craig	"	188	20x114	20	400	600	1,000	..	P
Joseph Atkins	"	190	20x114	20	400	600	1,000	..	P
Henry G. Copas	Emily W. Copas	21	30x114	20	600	200	800	..	P
Edward White	Sophia O. White	196	15x114	20	300	800	1,100	..	P
Martin Cannon	"	198	15x114	20	300	800	1,100	..	P
Vacant house	Alfred D. Benjamin	200	15x114	20	300	750	1,050	..	P
George Wheeler	"	202	15x114	20	300	750	1,050	..	P
Henry S. Johnson	Louis Browne	208	30x114	20	600	100	700	..	P
Thomas Grinnell	Thomas Grinnell	17	30x114	20	600	50	650	600	P
"	"	18	30x114	20	600	..	600	..	P
Vacant lot	Walter Morse	15	30x114	20	600	..	600	..	P
"	Thomas Strachan	14	30x114	20	600	..	600	..	P
"	Edward Blong	13	30x114	20	600	..	600	..	P
"	"	12	30x114	20	600	..	600	..	P
"	"	11	30x114	20	600	..	600	..	P
Elizabeth McFarlane	"	10	30x114	20	600	400	1,000	..	P
Vacant lot	"	9	18x114	20	380	..	380	..	P
LOGAN AVENUE—EAST SIDE, SOUTH END.									
Henry Lewis	Henry Lewis	Block C	125x135	15	1,875	250	2,125	..	P
Vacant house	"	21	20x129	8	160	700	860	..	P
Joseph Bullock	"	23	20x129	8	180	700	880	..	P
Vacant lot	John Taylor	98	30x129	8	240	..	240	..	P
"	"	97	30x129	8	240	..	240	..	P
"	"	96	30x129	10	300	..	300	..	P
"	"	95	30x129	10	300	..	300	..	P
"	"	94	30x129	10	300	..	300	..	P
"	"	93	30x129	10	300	..	300	..	P
"	"	92	30x129	10	300	..	300	..	P
"	"	91	30x129	10	300	..	300	..	P
"	"	90	30x129	12	360	..	360	..	P
"	"	89	30x129	12	360	..	360	..	P
"	"	88	30x129	12	360	..	360	..	P
"	Emmaline J. Bryce	87	30x129	12	360	..	360	..	P
"	"	86	30x129	12	360	..	360	..	P
"	"	85	30x129	12	360	..	360	..	P
"	Robert Clarke	84	30x129	12	360	..	360	..	P
"	John Taylor	83	30x129	12	360	..	360	..	P
"	"	82	30x129	12	360	..	360	..	P
"	"	81	30x129	12	360	..	360	..	P
"	"	80	30x129	12	360	..	360	..	P
"	H. H. Williams	79	30x129	12	360	..	360	..	P
James D. Nairne	John Kernaghan	78	15x129	12	180	700	880	..	P
John Kernaghan	"	78	15x129	12	180	200	380	..	P
Vacant lot	William J. Brickenden and Thomas E. Brickenden	77	30x129	12	360	..	360	..	P
"	"	76	30x129	12	360	..	360	..	P
"	"	75	30x129	12	360	..	360	..	P
"	"	74	25.3x129	12	303	..	303	..	P
"	"	73	25.3x129	12	303	..	303	..	P
Thomas Burry	W. J. Andrews	159	15x129	20	300	700	1,000	..	P
Henry Delaney	"	161	15x129	20	300	700	1,000	..	P
Vacant lot	A. Raymond	123	30x129	20	600	..	600	..	P
James White	"	120	30x129	20	600	100	700	..	P
William Hurst	Joseph Armstrong	171	15x129	20	300	800	1,100	..	P
Jesse Harrie	"	173	15x129	20	300	800	1,100	..	P
Henry Fidler	Henry Fidler	175	15x129	20	300	800	1,100	..	P
William H. Lowneborough	James H. Hughes	177	15x129	20	300	800	1,100	..	P
Vacant lot	Phillip H. Rundle	119	30x129	20	600	..	600	..	P
Vacant house	William Wantz	183	15x129	20	300	1,000	1,300	..	P
John Elliott	"	185	15x129	20	300	1,000	1,300	..	P
Emma Beavis	Emma Beavis	189	30x129	20	600	350	950	..	P
William J. Brickenden	William J. Brickenden	191	30x129	20	600	700	1,300	..	P
Thomas E. Brickenden	Thomas E. Brickenden	195	30x129	20	600	700	1,300	..	P
Vacant lot	W. S. Foster	114	30x129	20	600	..	600	..	P
Charles Collins	"	201	30x129	20	600	800	1,400	..	P
John Cain	Henry Copas	203	15x129	20	300	800	900	..	P
Leander Bear	"	205	15x129	20	300	600	900	..	P
Michael Cooney	"	207	15x129	20	300	600	900	..	P
William H. Yates	"	209	15x129	20	300	600	900	..	P
Vacant lot	Alexander Ross	110	30x129	20	600	..	600	..	P
"	James Anderson	109	30x129	20	600	..	600	..	P
Charles Dowse	Charles Dowse	219	15x129	20	300	750	1,050	..	P
William J. Huff	"	221	15x129	20	300	750	1,050	..	P
Vacant lot	T. H. Peacock	107	18x129	20	360	..	360	..	P
"	"	107	18x129	20	360	..	360	..	P
"	Thomas J. Murdock	106	18x129	20	360	..	360	..	P
"	Mrs. Sarah E. Murdock	106	24x129	20	480	..	480	..	P

Value.	Occupant's Income.	Pub. Sch. P. Sep. Sch. S.	OCCUPANT.	OWNER.	Street or Lot No.	Size of Lot.	Rate per foot.	Value of Land.	Value of Buildings.	Total Value.	Occupant's Income.	Pub. Sch. P. Sep. Sch. S.		
300			Vacant lot	William L. Brown	105	30x120	20	600		600		P P P		
300			George T. Murduck	George T. Murduck	235	63.8x129	20	1,074	600	1,074		P P P		
300			Sarah E. Murduck	Sarah E. Murduck	108	15x129	20	320	500	820		P P P		
600			MORSE STREET—WEST SIDE, SOUTH END.											
700			Eliza Humphreys	Eliza Humphreys	2	30x75	10	300	500	800		P P P		
700			John Hendry	John Hendry	Block B	36x180	7	250	700	1,102		P P P		
600			Thomas Bryco	Thomas Bryco	Block B	90x30	3	210				P P P		
600			Joseph H. Farr	Thomas Bryco	Block B	140x100	12	1,680	600	2,280	800	P P P		
600			John M. Sparrow	Thomas and Alex. Bryce	100	40x129	12	480		480		P P P		
600			Vacant lot	"	101	30x129	12	360		360		P P P		
400			"	"	102	30x129	12	360		360		P P P		
400			William Booth	William Booth	103	30x129	12	360		360		P P P		
100			"	"	104	30x129	12	360		360		P P P		
100			"	"	105	30x129	12	360	1,400	1,760		P P P		
400			Vacant lot	Louisa Bryce	106	30x129	12	360		360		P P P		
350			"	"	107	30x129	12	360		360		P P P		
350			"	"	108	30x129	12	360		360		P P P		
350			"	"	109	30x129	12	360		360		P P P		
350			"	"	110	30x129	12	360		360		P P P		
350			"	"	111	30x129	12	360		360		P P P		
350			"	"	112	30x129	12	360		360		P P P		
350			"	"	113	30x129	12	360		360		P P P		
350			"	"	114	30x129	12	360		360		P P P		
350			"	"	115	30x129	12	360		360		P P P		
350			"	"	116	30x129	12	360		360		P P P		
350			"	"	117	30x129	12	360		360		P P P		
350			"	"	118	30x129	12	360		360		P P P		
350			"	"	119	30x129	12	160		360		P P P		
350			"	"	120	30x129	12	360		360		P P P		
350			"	"	121	30x129	12	360		360		P P P		
350			"	"	122	30x129	12	360		360		P P P		
350			"	"	123	30x129	12	360		360		P P P		
350			"	"	124	30x129	12	360		360		P P P		
350			"	"	125	25.3x129	12	303		303		P P P		
350			"	Arthur J. Brickenden	126	25.3x129	12	303		303		P P P		
350			"	James Lavin	72	30x129	20	600		600		P P P		
350			Samuel P. Dawson	Samuel P. Dawson	118	30x129	20	600	700	1,300		P P P		
350			Unfinished building	Benjamin Rothwell	74	15x129	20	300	400	700		P P P		
350			"	"	74	15x129	20	300	400	700		P P P		
350			"	"	75	15x129	20	300	400	700		P P P		
350			"	"	75	15x129	20	300	400	700		P P P		
350			"	Henrietta Wilkins	76	15x129	20	300	400	700		P P P		
350			"	"	76	15x129	20	300	400	700		P P P		
350			Vacant house	Georgina G. Allen	130	15x129	20	300	600	900		P P P		
350			"	"	132	15x129	20	300	600	900		P P P		
350			"	John Cuthbert	134	20x129	20	400	1,000	1,400		P P P		
350			William Beatty	"	136	20x129	20	400	1,000	1,400		P P P		
350			Edwin A. Harrison	"	138	20x129	20	400	1,000	1,400		P P P		
350			William Fitzgerald	William Fitzgerald	80	30x129	20	600	600	1,200		P P P		
350			William T. Stewart	William T. Stewart	146	30x129	23	1,380	800	2,180		P P P		
350			George Craven	Eliza A. Williams	150	20x129	23	460	700	1,160		P P P		
350			Thomas Abbey	Thomas Abbey	162	30x129	23	460	700	1,160		P P P		
350			Arthur A. Allen	Arthur A. Allen	154	20x129	23	460	700	1,160		P P P		
350			William J. Allen	William J. Allen	156	30x129	23	690	500	1,190		P P P		
350			John Hunt	William Brownlee	158	30x129	23	690	500	1,190		P P P		
350			George Russell	George Russell	162	30x129	23	690	500	1,190		P P P		
350			Vacant lot	Fleming	58	30x129	23	690		690		P P P		
350			"	Robert Sparks	59	30x129	23	690		690		P P P		
350			William Chick	William Chick	170	19x129	23	437	1,200	1,637		P P P		
350			Albert E. Blogg	"	172	19x129	23	437	1,200	1,637		P P P		
350			Emma C. Williams	Emma C. Williams	174	19x129	23	437	1,200	1,637		P P P		
350			William J. Barchard	William J. Barchard	176	19x129	23	427	1,200	1,637		P P P		
350			John Armstrong	John Armstrong	178	20x129	23	460	1,200	1,660		P P P		
350			Edward Lavery	Edward Lavery	93	35.1x129	23	826	150	976	200	P P P		
600			MORSE STREET—EAST SIDE, SOUTH END.											
600			Vacant lot	John Hallam	Block A	140x136	15	2,100		2,100		P P P		
600			John Kingeton	Thomas Pashby	38	70x129	12	840	550	1,390		P P P		
600			Joseph Bannister	Joseph Bannister	39	30x129	12	360	450	810		P P P		
600			Vacant lot	Louisa H. Bryce	40	30x129	12	360		360		P P P		
600			Robert Clark	Robert Clark	41	30x129	12	360	500	860		P P P		
600			Vacant lot	Louisa H. Bryce	42	30x129	12	360		360		P P P		
600			Harry A. Cousins	Harry A. Cousins	Block B	60x129	12	720	200	920		P P P		
600			Thomas Cooper	"	45	15x129	12	180	250	430		P P P		
600			Vacant house	"	45	15x129	12	180	250	430		P P P		
600			Vacant lot	"	46	30x129	12	360		360		P P P		
600			"	"	47	30x129	12	360		360		P P P		
600			"	"	48	30x129	12	360		360		P P P		
600			"	"	49	30x129	12	360		360		P P P		
600			"	"	50	30x129	12	360		360		P P P		
600			Vacant house	"	51	30x129	12	360	1,000	1,360		P P P		
600			Joseph Mooney	"	52	30x129	12	300	1,000	1,300		P P P		
600			Vacant house	"	53	30x129	12	360	450	810		P P P		
600			Vacant lot	"	54	30x129	12	360		360		P P P		
600			"	"	55	20x129	12	360		360		P P P		
600			"	"	56	30x129	12	360		360		P P P		
600			"	"	57	30x129	12	360		360		P P P		

OCCUPANT.	OWNER	Street or Lot No.	Size of Lot.	Rate per foot.	Value of Land.	Value of Buildings.	Total Value.	Occupant's Income.	Pub Sch. P. Sep. Sch. S.
Vacant lot	Thomas Bryce	58	30x129	12	300	300	600		P
"	"	59	30x129	12	300	300	600		P
"	"	60	30x129	12	300	300	600		P
"	"	61	30x129	12	300	300	600		P
"	"	62	25.3x129	12	303	303	606		P
"	"	63	25.3x129	12	303	303	606		P
Unfinished house	J. H. Frost	58	30x129	20	600	400	1,000		P
Vacant lot	W. Complin	57	30x129	20	600	600	1,200		P
William Bedley	William Bedley	56	30x129	20	600	700	1,300		P
Robert S. Pearson	Robert S. Pearson	55	30x129	20	600	800	1,400	300	P
Francis Clarke	James Long	48	50x129	20	1,000	350	1,350		S
Francis Gist	Francis Gist	52	15x129	20	300	600	900		P
Vacant house	"	53	27x129	20	500	600	1,100		P
George Cox	"	51	60x129	20	1,200	350	1,550		P
Vacant lot	James Cole	49	30x129	20	600	600	1,200		P
James Murray	James Murray	48	30x129	20	600	600	1,200		P
John Bomister	F. W. Monteith	47	30x129	20	600	700	1,300		P
John Mitchell	John Mitchell	45	40.8x129	23	932	700	1,632		P
Vacant lot	William Ferguson	44	10.8x129	23	449	650	1,099		P
Morse Street Public School	City of Toronto	43	30x129	23	600	600	1,200		P
Eliza A. Williams	John Taylor	43	22x129	23	508	500	1,008		P
	At Morse Street School		200x129	23	4,000	12,000	16,000	exmt 350	P
CARLAW AVENUE—WEST SIDE, SOUTH END.									
Vacant lot	John Hallam	30	100x140	15	1,500	500	2,000		P
Robert Johnson	D. L. Schultz	35	70x129	8	500	600	1,100		P
Vacant lot	Edward Sparks	34	30x129	8	240	240	480		P
"	John Taylor	33	30x129	8	240	240	480		P
"	"	32	30x129	8	240	240	480		P
"	"	31	30x129	8	240	240	480		P
"	"	30	30x129	8	240	240	480		P
"	"	29	30x129	8	240	240	480		P
"	"	28	30x129	8	240	240	480		P
"	"	27	30x129	8	240	240	480		P
"	"	26	30x129	8	240	240	480		P
"	"	25	30x129	10	300	300	600		P
"	"	24	30x129	10	300	300	600		P
"	"	23	30x129	10	300	300	600		P
"	"	22	30x129	10	300	300	600		P
"	"	21	30x129	10	300	300	600		P
"	"	20	30x129	10	300	300	600		P
"	"	19	30x129	10	300	300	600		P
"	"	18	30x129	10	300	300	600		P
"	"	17	30x129	10	300	300	600		P
"	"	16	30x129	10	300	300	600		P
"	"	15	30x129	10	300	300	600		P
"	"	14	30x129	10	300	300	600		P
"	"	13	30x129	10	300	300	600		P
Duncan McIntosh	Duncan McIntosh	72	30x129	10	300	800	1,100		P
Matthias Lamb	Robert Fox	73	17x129	10	170	300	470		P
Robert Fox	"	74	17x129	10	170	300	470		P
Joseph Fox	"	75	17x129	10	170	300	470		P
William Switzer	H. H. Williams	80	15x90	10	150	700	850		P
Richard Swanson	"	82	15x90	10	150	700	850		P
George E. Greville	"	82	"	"	"	"	400		P
David H. Hawkins	"	84	15x90	10	150	700	850		P
Thomas Baird	"	86	15x90	10	150	700	850		P
Vacant lot	Joseph Large	109	30x130	20	600	600	1,200		P
Vacant house	Charles H. Finch	108	60x130	20	1,200	700	1,900		P
Vacant lot	William Chisholm	9	30x130	20	600	600	1,200		P
William Robinson	Frederick Ford	114	15x130	20	300	650	950		P
Edgar J. Ebbels	"	114	15x130	20	300	650	950		P
Vacant lot	William Hewitt	111	30x130	20	600	600	1,200		P
Edward Newberry	Edward Newberry	124	60x130	20	1,200	500	1,700		P
Vacant house	Jane Turriffie	126	30x130	20	600	600	1,200		P
Vacant lot	William Chrichton	15	30x130	20	600	600	1,200		P
Cavin Cooper	Cavin Cooper	149	30x130	20	600	600	1,200		P
Frederick Ford	Frederick Ford	136	15x130	20	300	700	1,000		P
Richard W. Batchelor	Charles Ayre	138	15x130	20	300	600	900		P
Charles Furey	"	138	"	"	"	"	400		P
Harry M. Moody	"	140	15x130	20	300	600	900		P
Robert Wheeler	"	142	15x130	20	300	600	900		P
John Jackson	"	144	15x130	20	300	600	900		P
John E. Brown	"	140	15x130	20	300	600	900		P
Vacant house	"	148	15x130	20	300	600	900		P
James Hymas	"	150	15x130	20	300	600	900		P
William Hind	"	152	15x130	20	300	600	900		P
Vacant lot	Edward White	22	30x130	23	690	690	1,380		P
Thomas Bastain	Nicholas Rickard	158	15x130	23	345	550	895		P
Nicholas Rickard	"	180	15x130	23	345	550	895		P
Vacant lot	Edward N. Williams	24	30x130	23	690	690	1,380		P
Edward Johnson	Edwin Bradshaw	166	16x130	23	368	1,000	1,368		P
Charles H. Fuller	"	168	16x130	23	368	1,000	1,368		P
Edwin Bradshaw	"	172	55x130	23	895	700	1,595		P
William H. Lindsay	"	174	18.8x130	23	429	800	1,229		P
William Rainholt	William Rainholt	176	18.8x130	23	429	800	1,229		P

CARLAW
LANE O
Charles I
James F
George T
William
CARLA
Vacant
James M
Vacant
William
Thomas
William
Joseph
Vacant
Vacant
Thomas
Henry
Vacant
James
HEWA
Vacant
Unfini
Vacan
Willia
Robert
Vacan
John C
Vacan
Thom
Vacan
HEW
Vaca

OCCUPANT.	OWNER.	Street or Lot No.	Size of Lot.	Rate per Foot.	Value of Land.	Value of Buildings	Total Value.	Occupant's Income.	Pub. Sch. P. (Sep. Sch. S.)
Unfinished house.....	A. G. Strathy.....	50	20x119	20	400	400	800
Vacant lot	A. G. and J. R. Strathy.....	50	20x119	20	400	400	800
"	"	49	35x119	20	700	..	700
"	"	48	35x118	20	700	..	700
"	"	47	35x119	20	700	..	700
"	"	46	35x119	20	700	..	700
"	"	45	35x119	20	700	..	700
"	"	44	35x119	20	700	..	700
"	"	43	35x119	20	700	..	700
"	"	42	35x119	20	700	..	700
"	"	41	35x119	20	700	..	700
"	Industrial Loan Co.....	40	35x119	20	700	..	700
"	A. G. and J. R. Strathy.....	39	35x119	20	700	..	700
"	"	38	35x119	20	700	..	700
"	"	37	35x119	20	700	..	700
"	"	36	35x119	20	700	..	700
"	"	35	35x119	20	700	..	700
Joseph Peters.....	George Davis.....	34	35x119	20	700	..	700
John Ramsay.....	E. B. Myers.....	33	18x112	20	300	1,200	1,500
	J. W. Williamson.....	33	18x112	20	300	1,200	1,500
WILLOW STREET (now SOUTH END.		Pape Avenue), WEST SIDE,							
William Eberlin.....	William Lilleman.....	6	33.3x120	15	499	350	849	..	P
George Rossiter.....	George Rossiter.....	8	33.3x120	15	499	350	849	..	P
Vacant lot	Stephen Smith.....		30x120	15	450	..	450	..	P
Richard Bontoff.....	Patrick Leonard.....	20	60x120	15	900	200	1,100	..	P
Vacant lot	John McFadden.....	23	30x120	15	450	..	450	..	P
"	"	22	30x120	15	450	..	450	..	P
"	Samuel Thompson.....	21	30x120	15	450	..	450	..	P
Aron Rossiter.....	Clara Rossiter.....	34	30x120	15	450	400	850	..	P
Henry Fennell.....	Samuel Greer.....	38	30x120	15	450	400	850	..	P
Leslie Donnelly.....	Leslie Donnelly.....	40	30x120	15	450	400	850	..	P
James Kerrigan.....	James Kerrigan.....	44	30x120	15	450	400	850	..	P
Thomas Gallagher.....	James Best.....	46	30x120	15	450	400	850	..	P
Vacant lot	Frederick J. Moore.....	15	30x120	15	450	..	450	..	P
"	"	13	30x120	15	450	..	450	..	P
William Collins.....	William Collins.....	64	30x120	15	900	500	1,400	..	P
James Head.....	James Cole.....	63	30x120	15	450	500	950	..	P
John D. Hill.....	John McFadden.....	72	30x120	15	450	400	850	..	P
George Enderby.....	George Enderby.....	74	15x120	15	225	400	625	..	P
Donald Fraser.....	Donald Fraser.....	76	15x120	15	225	400	625	..	P
Richardson Richmond.....	John Carr.....	78	30x120	15	450	250	700	..	P
Joseph T. Carnaghan.....	Henry Callender.....	84	66.5x120	15	996	500	1,496	..	P
PAPE AVENUE—EAST		SIDE, SOUTH END,							
Albert Phillip.....	John Richardson.....	9	20x365	15	300	450	750	..	P
Samuel Crump.....	"	11	20x365	15	300	450	750	..	P
Joseph Reilly.....	"	18	20x365	15	300	450	750	..	P
Joseph Barden.....	"	15	20x365	15	300	450	750	..	P
James Hawkey.....	"	17	20x365	15	300	450	750	..	P
John Gard.....	John Gard.....		60x365	15	750	..	750	..	P
"	"		50x365	15	750	..	750	..	P
"	"		50x182	9	450	1,000	1,450	300	P
"	"		50x183	6	300	1,000	1,300	..	P
John Phillips.....	John Phillips.....	43	50x365	15	750	700	1,480	..	P
George Martin.....	George Martin.....	47	50x365	15	750	450	1,200	..	P
Charles Maynard.....	Stewart Reading.....	49	25x205	15	375	250	625	..	P
August Urbach.....	"	51	25x265	15	375	250	625	..	P
Vacant lot	John Gard.....		50x265	15	750	..	750	..	P
Thomas Brockwell.....	Thomas Brockwell.....	65	50x265	15	750	400	1,150	..	P
Vacant lot	George J. Falcloth.....		50x265	15	750	..	750	..	P
George Greenlow.....	Frederick Rossiter.....	83	100x265	15	1,500	450	1,950	..	P
Vacant lot	Daniel Kennedy.....		94x50	8	732	..	732	..	P
CAROLINE AVENUE—		EAST SIDE SOUTH END.							
Vacant lot	Elmes Henderson.....	15	50.5x120	15	757	..	757	..	P
"	"	14	50x120	15	750	..	750	..	P
"	"	13	50x120	15	750	..	750	..	P
"	"	12	50x120	15	750	..	750	..	P
"	"	11	50x120	15	750	..	750	..	P
"	"	10	50.16x120	15	763	..	763	..	P
"	"	9	41.3x120	15	619	..	619	..	P
"	"	8	41.3x120	15	619	..	619	..	P
"	"	7	50x120	15	750	..	750	..	P
"	"	6	50x120	15	750	..	750	..	P
"	"	5	50x120	15	750	..	750	..	P
"	"	4	50x120	15	750	..	750	..	P
"	"	3	50x120	15	750	..	750	..	P
"	"	2	50x120	15	750	..	750	..	P
"	"	1	50x120	15	750	..	750	..	P
LESLIE STREET—WEST		SIDE, SOUTH END.							
George Leslie.....	George Leslie.....		350x450	20	7,000	..	7,000	..	P
Vacant lot	— Pringle.....		56x79	19	560	..	560	..	P
Stables	"		163x90	10	1,630	500	2,130	..	P

LESLIE
Vacant
Denn
LANG
Eman
John
Hiram
Mary
William
Samuel
Vacant
LANG
Vacant
John
John
LAK
John
William
John
Edward
Vacant
Frederick
Vacant
LAK
William
Thomas
William
WOO
Vacant
David
Vacant

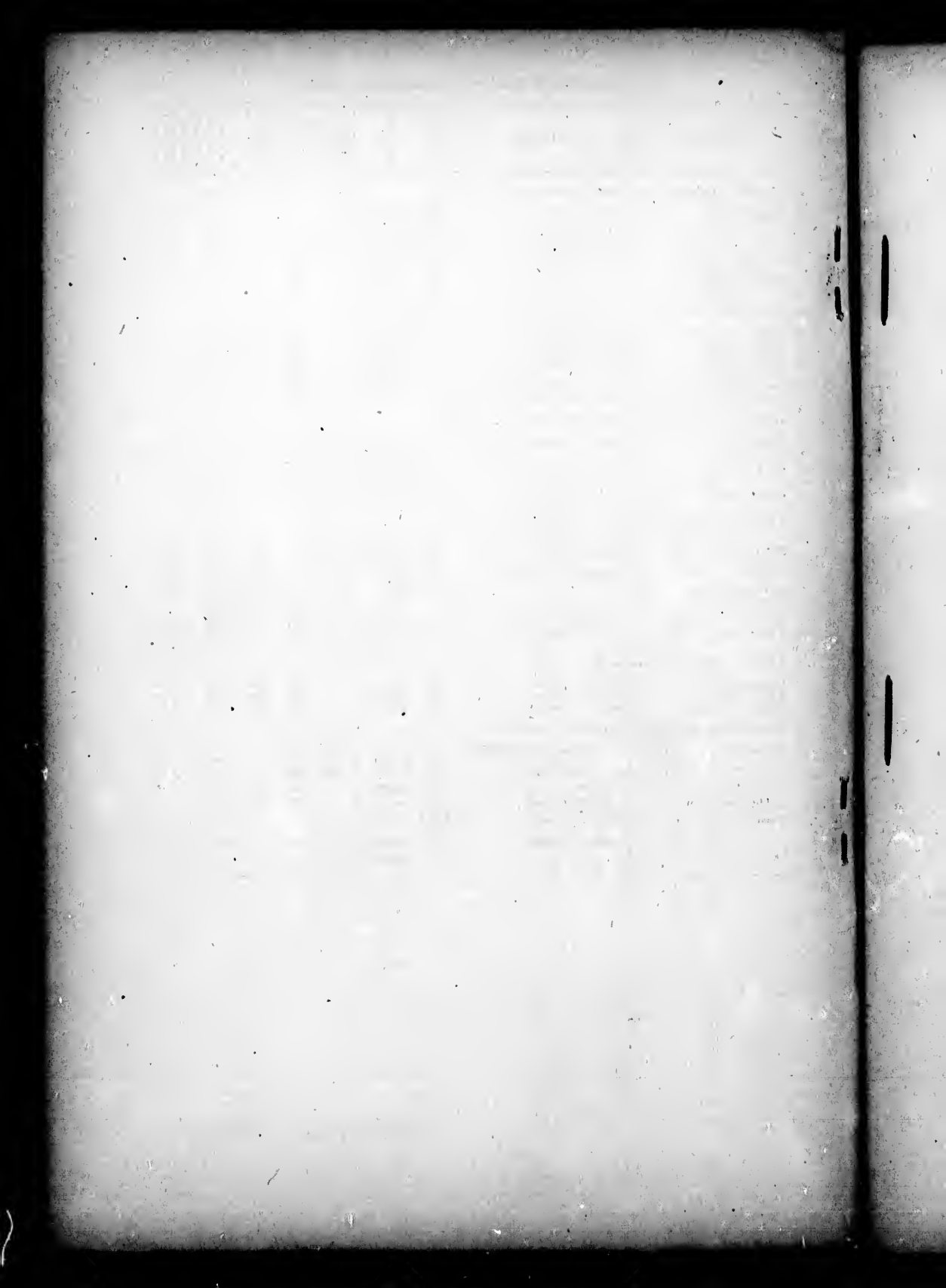

ASSESSMENT ROLL, 1890.

MUNICIPALITY OF THE CITY OF TORONTO.

ST. MARK'S WARD.

OCCUPANT.	OWNER.	Street or Lot No.	Size of Lot	Rate per foot.	Value of Land.	Value of Buildings.	Total Value.	Occupant's Income.	Pub. Sch. P. (Sep. Sch. S)
DOVERCOURT ROAD—WEST SIDE, COMMENCING AT									
QUEEN STREET.									
Henry S. Forgie	John McIntosh	8	16.8x130	35	583	1,450	2,033	..	P
Robert W. Purvis	"	10	16.8x130	35	583	1,450	2,033	..	P
Vacant house	"	12	16.8x130	35	583	1,450	2,033	..	P
John Hunter	John Hunter	14	50x130	35	1,750	3,700	5,450	1,000	P
Willoughby Power	Willoughby Power	20	25x130	35	875	900	1,775	..	P
Benjamin L. Northcote	Benjamin L. Northcote	22	25x130	35	875	1,000	1,875	..	P
John L. James	John L. James	24	25x130	35	875	1,500	2,375	..	P
John Alexander	John Alexander	26	25x130	35	875	1,500	2,375	..	P
Rev. J. Alexander	John Alexander	28	25x130	35	875	1,500	2,375	..	P
Rubun S. Willson	"	30	25x130	35	875	1,500	2,375	..	P
Vacant house	— Marsha l	32	25x130	35	875	2,000	2,875	..	P
John W. Parrish	"	34	25x130	35	875	2,100	2,975	..	P
William Henderson	William Henderson	36	25x130	35	875	2,100	2,975	..	P
Hiram Creller	James Swift	40	23.2x130	35	811	1,650	2,461	..	P
William J. Campbell	W. H. Lake	42	23.2x130	35	811	1,650	2,461	..	P
Joseph Close	James Swift	44	23.2x130	35	811	1,650	2,461	..	P
Vacant house	"	46	23.2x130	35	811	1,650	2,461	..	P
Annie Kaiser	"	48	23.2x130	35	811	1,650	2,461	..	P
Charles Dewsbury	"	50	23.2x130	35	811	1,650	2,461	..	P
Vacant house	"	811	1,650	2,461	..	P
Thompson McCleary	"	56	23.2x130	35	811	1,650	2,461	..	P
John Wm. Paul	"	58	23.2x130	35	811	1,650	2,461	..	P
Timothy Botsford	"	60	23.2x130	35	811	1,650	2,461	..	P
Vacant house	"	62	23.2x130	35	811	1,650	2,461	..	P
Thomas Newton	"	64	23.2x130	35	811	1,650	2,461	..	P
James E. Knox	James E. Knox	66	23.2x130	35	811	1,650	2,461	..	P
Vacant house	John Ritchie, jr	68	20x130	35	700	820	1,520	..	P
Carrie Switzer	"	70	20x130	35	700	820	1,520	..	P
Vacant house	William McSpadden	72	20x130	35	700	820	1,520	..	P
George H. Boyle	George H. Boyle	74	20x130	35	700	820	1,520	..	P
John Newton	John B. Matson	76	20x130	35	700	820	1,520	..	P
Ann Stevenson	Ann Stevenson	78	25x130	35	875	1,675	2,550	..	P
Charles J. Howe	Charles J. Howe	80	25x130	35	875	1,625	2,500	..	P
Sarah J. McNeill	T. W. Nees	82	25x130	35	875	1,100	1,975	..	P
Robert S. Tyrrell	Robert S. Tyrrell	84	23x130	38	874	3,000	3,874	500	P
Baptist Church	Trustees of Baptist Church	125x84	..	4,375	20,000	24,375	exmt	P
Robert Awde	Robert Awde	100	30x126	35	1,050	1,500	2,550	..	P
Albert Edward Awde	"	100	1,000	1,000	..	P
John Cairns	John Cairns	102	30x126	35	1,050	1,500	2,550	..	P
John C. Burt	John C. Burt	104	30x126	35	1,050	1,500	2,550	..	P
John T. Culverwell	Peoples' Loan	106	30x126	35	1,050	1,500	2,550	..	P
Emanuel Cork	Emanuel Cork	108	30x126	35	1,050	1,800	2,850	400	P
Peter Bogart	Peter Bogart	110	30x126	35	1,050	1,400	2,450	..	P
Vacant house	Peoples' Loan	112	30x126	35	1,050	1,500	2,550	..	P
Richard L. Bereton	"	114	30x126	35	1,050	1,500	2,550	..	P
Walter S. Tennant	Charles Cameron	116	21.8x126	35	758	1,200	1,958	..	P
John D. Walker	"	118	21.8x126	35	758	1,250	2,008	..	P
John Collins	William J. Purse	122	30.10x126	35	1,072	1,800	2,872	..	P
James Tennant	James Tennant	126	51.7x126	35	1,825	3,000	4,825	..	P
Francis N. Tennant	Annie J. Tennant	128	54.2x126	40	2,083	3,000	5,083	..	P
Vacant lot	Sarah Jerret	100x100	35	3,500	..	3,500	..	P
Charles Lindsey	Thomas McCabe	170	218.9x122.9	30	13,125	2,000	15,125	..	P
Vacant land	John Woods	40x122.9	35	1,603	..	1,600	..	P
Fanny Mills	Fanny Mills	174	47.6x120	35	1,633	4,800	6,433	..	P
Mary Morgan	Ellen Harrison	176	50.3x120	35	2,074	700	2,774	..	P
Presbyterian Church	Trustees of Presbyterian Ch.	126x94	..	5,040	51,000	56,040	exmt	P
George Dodds	James Bond	182	16.8x100	30	500	1,570	2,070	..	P
Andrew Dodds	"	184	16.8x100	30	500	1,570	2,070	..	P
Hugh Spence	"	186	16.8x100	30	500	1,570	2,070	..	P
John J. Graham	John J. Graham	198	25x100	30	750	2,200	2,950	..	P
Robert Scott	Robert Scott	200	25x95	30	750	2,300	3,050	..	P
James Arnold	James Arnold	204	17.4x95	30	535	720	1,255	..	P
George P. Duncan	Orlando Orchard	206	17.4x95	30	535	720	1,255	..	P
Amos Harrington	Amos Harrington	208	17.4x95	30	521	720	1,241	..	P
James W. Jacobs	"	210	17.4x95	30	521	720	1,241	..	P
Robert Bulman	Robert Bulman	212	20x95	30	600	720	1,320	..	P
Albert E. Portch	Albert E. Portch	214	19.3x95	30	578	720	1,298	..	P
William G. Parsons	Amos Harrington	216	20x95	30	600	720	1,320	..	P
George Evans	George Evans	218	20x95	30	600	720	1,320	..	P
Protestant Orphans' Home	Trustees of Orphans' Home	287.9x200	40	14,710	40,000	54,710	exmt	P
George T. Denison	George T. Denison	577-100 acres	3,000	17,310	6,000	23,310	..	P
William J. L. Milligan	Estate E. A. Denison	308	260x106	30	6,070	1,300	7,370	..	P
Vacant land	George T. Denison	(1)	100x200	50	5,000	..	5,000	..	P

OCCUPANT.	OWNER.	Street or Lot No.	Size of Lot.	Rate per foot.	Value of Land.	Value of Buildings.	Total Value.	Occupant's Income.	Pub. Sch. P. Sep. Sch. S.
Vacant land	George T. Denison	3	50x200	35	1,750	..	1,750
Vacant lot	George H. Cockburn	4	50x200	35	1,750	..	1,750
"	"	5	50x200	35	1,500	..	1,500
"	"	6	50x200	35	1,500	..	1,500
"	"	7	50x200	35	1,500	..	1,500
"	F. W. Kingstone	8	50x200	35	1,500	..	1,500
"	"	9	50x200	35	1,500	..	1,500
"	"	10	50x200	35	1,500	..	1,500
"	Harry Sherris	11	50x200	35	1,500	..	1,500
C. G. Harston	C. G. Harston	306	30x200	30	900	2,800	3,700	F	..
Robert Winton	R. M. Matheson	383	30x200	30	900	3,000	3,900	F	..
Vacant lot	George Hastings	13	60x200	30	1,800	..	1,800
Vacant house	Toronto Land and Investment Co.	408	30x200	30	900	3,000	3,900	F	..
Susan Williams	"	410	30x200	30	900	3,000	3,900	F	..
Vacant lot	Mary Caldwell	15	60x200	30	1,800	..	1,800
Vacant house	Toronto Land and Investment Co.	422	30x200	30	900	3,000	3,900
"	"	424	30x200	30	900	3,000	3,900
Vacant lot	F. F. Callaghan	17	80x200	33	1,980	..	1,980
"	William Artkin	19	50x200	33	1,650	..	1,650	S	..
"	"	20	"	"	"	..	"
"	"	21	150x200	33	4,950	..	4,950	S	..
"	"	22	"	"	"	..	"
Richard Dinnis & Son	Arthur Dinnis	23	"	"	"	..	"
"	Richard Dinnis	24	180x200	33	5,940	..	5,940
Vacant lot	J. Gordon Jones	25	"	"	"	..	"
"	"	26	60x200	33	1,980	..	1,980
"	H. P. W. Allen	27	60x200	33	1,980	..	1,980
"	"	28	60x200	33	1,980	..	1,980
"	T. J. Death	29	60x200	33	1,980	..	1,980
"	"	30	60x200	33	1,980	..	1,980
"	William Crocker	31	60x200	33	1,980	..	1,980
"	George R. Hackburn	32	60x200	33	1,980	..	1,980
"	E. D. Woods and E. G. Mc-Master	33	60x150	29	1,740	..	1,740
"	"	26	50x138	29	1,450	..	1,450
"	"	25	50x148	29	1,450	..	1,450
"	"	24	32x148	30	960	..	960
"	"	21	51x146	32	1,632	..	1,632
"	"	20	50x146	32	1,450	..	1,450
"	"	19	50x132	29	1,450	..	1,450
"	George E. Sears	18	50x196	29	1,450	..	1,450
"	"	17	50x196	30	1,500	..	1,500
"	"	16	50x196	30	1,500	..	1,500
"	E. D. Woods and E. G. Mc-Master	15	30x198	30	1,500	..	1,500
"	"	14	50x198	30	1,500	..	1,500
"	"	13	50x196	30	1,500	..	1,500
"	"	12	50x196	30	1,000	..	1,500
"	"	11	50x196	30	1,500	..	1,500
"	"	10	50x196	30	1,500	..	1,500
"	"	9	50x196	30	1,500	..	1,500
LISGAR STREET—EAST SIDE.									
James Shirley	George Gowanlock	5	18.6x130	30	585	800	1,385	P	..
Unice Maclean	"	7	18.6x130	30	555	800	1,355	P	..
Gilbert Long	"	9	18.6x130	30	555	800	1,355	P	..
James Rolston	A. Willis, Agent	11	17.7x130	30	527	800	1,327	P	..
Vacant house	"	13	17.7x130	30	527	800	1,327	P	..
"	"	15	17.7x130	30	527	800	1,327	P	..
John Henderson	"	17	17.7x130	30	527	800	1,327	P	..
George Hogg	Mrs. Hogg	19	18x130	30	540	700	1,240	P	..
Alfred Baldwin	"	21	18.6x130	30	585	700	1,285	P	..
Joseph Dodd	J. E. B. Smith	23	18.6x130	30	585	700	1,285	P	..
Rebecca Cunningham	"	25	18x130	30	540	700	1,240	P	..
James Cluff	James Cluff	27	24x130	30	720	700	1,420	P	..
James Laidlaw	James Laidlaw	29	24.8x130	30	740	700	1,440	P	..
William Copping	William Copping	31	25x130	30	750	450	2,100	P	..
Albert Maitland	J. K. Kerr	33	20x130	30	600	1,500	2,100	P	..
Arthur Gammage	"	35	20x130	30	600	1,500	2,100	P	..
James Parker	Henry Graham	37	20x130	30	600	1,500	2,100	P	..
Vacant house	"	39	20x130	30	600	1,500	2,100	P	..
Donald McDonald	"	41	20x130	30	600	1,500	2,100	P	..
William Lapsley	"	43	20x130	30	600	1,500	2,100	P	..
Vacant house	"	45	20x130	30	600	1,500	2,100	P	..
Benjamin Shuttleworth	Auger & Eaton, Agents	47	20x130	30	600	1,500	2,100	P	..
Alvin A. Merritt	Alvin A. Merritt	49	20x130	30	600	1,500	2,100	P	..
Christopher Harold	"	51	20x130	30	600	1,500	2,100	P	..
John Williams	Annie J. Tennant	53	20x130	30	600	1,500	2,100	P	..
Thomas Thuresson	"	55	18.9x130	30	563	500	1,063	P	..
James Barron	"	57	18.9x130	30	563	500	1,063	P	..
Mrs. E. T. Knapp	"	59	18.9x130	30	563	500	1,063	P	..
Robert Shields	Elia Johnson	61	18.9x130	30	563	500	1,063	P	..
Sylvester Savage	"	63	16.8x130	30	500	500	1,000	P	..
Trueman Maper	"	65	16.8x130	30	500	500	1,000	P	..
John Wingfield	"	67	16.8x130	30	500	500	1,000	P	..
Charles Patchet	Robert Clark	69	25x130	30	750	475	1,225	P	..
Jane Carson	"	71	25x130	30	750	475	1,225	P	..
George Wilkinson	James Roberts	73	20x130	30	600	900	1,500	P	..
James Miller	Henry Johnson	75	30x130	30	900	575	1,475	P	..
Daniel Cain	"	77	15x130	30	450	575	1,025	P	..
"	"	79	15x130	30	450	575	1,025	P	..

BR 336.713541 159

OCCUPANT.	OWNER	Street or Lot No.	Size of Lot.	Rate per foot.	Value of Land.	Value of Buildings.	Total Value.	Occupant's Income.	Pub. Sch. P. Sep. Sch. S.
Duncan McColl.	Robert Greenwood, Agent.	104	17x134	30	510	700	1,210		P
Vacant house.	"	100	17x134	30	510	700	1,210		P
"	"	108	17x134	30	510	700	1,210		P
"	"	110	17x134	30	510	700	1,210		P
"	"	112	17x134	30	510	700	1,210		P
"	"	114	17x134	30	510	730	1,210		P
"	"	116	17x134	30	510	700	1,210		P
John McCool	"	118	17x134	30	510	700	1,210		P
Vacant house.	F. Phillips.	112	14x90	22	308	800	1,108		P
"	"	114	14x90	22	308	800	1,108		P
Alexander Douglas	"	116	14x90	22	308	800	1,108		P
Robert Graham	W. A. Morrison.	118	10x137	29	464	900	1,364		P
John Jago	"	120	17x137	29	493	900	1,393		P
Alexander Weir	"	122	17x137	29	493	900	1,393		P
James E. Giles	"	124	17x137	29	493	900	1,393		P
John-on McIntyre	"	126	17x137	29	493	900	1,393		P
Henry Hastow	"	128	10x137	29	464	900	1,364		P
William T. Inelby.	"	130	16.8x137	29	479	800	1,279		P
Charles Gregory	Thomas Gilbert.	132	16.8x137	29	479	800	1,279		P
Benjamin Loeman	Benjamin Loeman.	134	16.8x137	29	486	800	1,286		P
Thomas DeMorest	Thomas DeMorest.	136	17.8x137	29	515	800	1,315		P
Mrs. E. Hurbert	Mrs. E. Hurbert.	138	17.8x137	29	515	800	1,315		P
Joseph Stump	Jo eph Stump.	140	17.8x137	29	515	800	1,315		P
Francis Small	Mrs. E. J. H. Adams.	142	17.8x137	29	515	800	1,315		P
Miss Margaret Gibney	Margaret Gibney.	144	17.8x137	29	515	900	1,415		P
Alexander Muir	"	146	17.8x137	29	515	900	1,415		P
Vacant house.	Edward Parlow.	148	16x126	29	464	400	864		P
William Stoneham.	"	150	16x126	29	464	400	864		P
Unfinished house.	Martha Arnold	150	62.8x120	35	2,193	800	2,993		P
BEACONSFIELD AVENUE—EAST SIDE, SOUTH END.									
Joseph O. Orr.	George Clatworthy	9	38.3x125.6	32	1,240	2,300	3,540	450	P
George Goutinlock	"	13	38.3x125.6	32	1,240	2,300	3,540		P
George A. Devlin.	George A. Devlin.	15	19.8x125	32	616	1,984	2,600		P
Daniel B. Stephens	Joseph O. Orr.	17	19.8x125	32	616	1,452	2,068		P
William S. Milne.	George Slade	19	1.3x125	32	616	1,850	2,466		P
George Slade	"	19	1.3x125	32	616	1,450	2,066		P
George B. Abrey	George B. Abrey.	21	68.6x124	32	2,192	2,400	4,592		P
Vacant house.	"	23	28.4x124	32	907	2,100	3,007		P
John Church	John Church.	25	28.4x124	32	907	2,100	3,007		P
Thomas Knox	Thomas Knox.	27	28.4x124	32	907	2,100	3,007		P
Thomas Quinn	Thomas Quinn.	29	28.4x124	32	907	2,100	3,007		P
Thomas Hunter	Walton & Osler, Agents.	31	28.4x124	32	907	2,100	3,007		P
Vacant house.	"	33	28.4x124	32	896	2,100	2,996		P
Edward Denison	Edward Denison.	35	48x124	32	1,376	1,974	3,350		P
Vacant house.	Robert Ramsay, Agt.	39	17.6x124	32	560	1,200	1,760		P
George Banton	Thomas Monk	41	17.6x124	32	560	1,200	1,760		P
Rosetta Russell.	Robert Ramsay, Agt.	43	17.6x124	32	560	1,200	1,760		P
William Chaffor	"	45	17.6x124	32	560	1,200	1,760		P
George Parker	"	47	20.4x124	32	650	1,200	1,850		P
Alfred E. Henderson	"	49	19.3x124	32	616	1,200	1,816		P
Vacant house.	"	51	18.8x124	32	600	1,200	1,800		P
Mary H. Waters	"	53	17.8x124	32	665	1,200	1,765		P
Joseph Stovell	"	55	17.8x124	32	660	1,200	1,760		P
Peter Craig	"	57	17.8x124	32	660	1,200	1,760		P
Charles Tomlin.	Charles Tomlin	59	16.8x124	32	533	1,000	1,533		P
Stephen Brothers.	W. H. Essory	61	16.8x124	32	533	1,000	1,533		P
Vacant house.	"	63	16.8x124.6	32	533	1,000	1,533		P
Unfinished house.	"	65	17.8x124.6	32	565	700	1,265		P
"	"	67	17.8x124.6	32	560	700	1,260		P
"	"	69	16.4x124.6	32	523	700	1,223		P
Vacant house.	"	71	18.10x124.6	32	603	700	1,303		P
John Shlach	Wm. Forfar	69	100x52.2	15	1,500	2,000	3,500		P
George Scott	John Shlach.	71	26x124.6	32	832	2,000	2,832		P
Vacant lot	George Scott.	71	26x124.6	32	832	2,000	2,832		P
"	James Williams and John Shlach	64	26x124.6	32	832		832		P
"	"	64	26x124.6	32	832		832		P
Thomas E. P. Sutton.	Thomas Monk.	77	26x124.6	32	832	2,000	2,832		P
James Smith	"	79	26x124.6	32	832	2,000	2,832		P
Francis Clark	Robert Ramsay	81	16.8x124.6	32	533	1,000	1,533		P
Vacant house.	"	83	16.8x124.6	32	528	1,000	1,528		P
"	"	85	16.8x124.6	32	533	1,000	1,533		P
Vacant lot	Henry J. Larkin.	85	38x137	29	1,102		1,102		P
Vacant house.	Frank Hayes, Agt.	139	18.8x137	29	541	1,050	1,591		P
James Hannah	"	141	18.8x137	29	541	1,050	1,591		P
George Tait.	"	143	18.8x137	29	541	1,050	1,591		P
Matthew Wright.	Harry Nixon	145	18.8x137	29	541	1,050	1,591		P
Vacant house.	"	147	18.8x137	29	541	1,050	1,591		P
Richard Smith	John Rundle	149	18x137	29	551	1,050	1,601		P
Vacant house.	John Hayes	151	18x137	29	522	1,050	1,572		P
John McLachlan	John Hayes	153	14x137	29	406	1,050	1,456		P
Vacant lot	John McLachlan	155	18x137	29	522	1,050	1,572		P
Vacant house.	Mrs. Jane Fry	60	50x137	29	1,450		1,450		P
Vacant house.	James Leighton	163	14x137	29	406	900	1,306		P
William Nelson.	"	165	14x137	29	406	900	1,306		P
George Saul	George Saul	167	15.6x137	29	449	900	1,349		P
Arthur Phipps	James Leighton	169	17.3x137	29	500	900	1,400		P
Harry Walsh	"	171	16x137	29	464	900	1,364		P
Vacant house.	R. H. Yonge.	171	14x70	28	392	900	1,292		P
Albert Switzer	James Leighton	A	15x100	29	399	900	1,299		P
		B	14.2x100	29	411	900	1,311		P

Vacant
BEACON
George
William
Thomas
William
John P
Unfinis
Vacant
George
Vacant
Hugh R
Murdock
James M
William
John Sell
William
William
Thorp F
Sarah A
Vacant h
Vacant l
John Mc
John M.
James H
John Fra
Archibald
Collin T
Vacant h
Charles
Vacant h
James K
Charles S
George L
Vacant l
William
NORTH
Benjami
John Mi
James M
James W
Mary J.
Samuel
Zephria
James O
Joseph F
Daniel F
William
John C.
Joseph F
Robert F
Albert F
James S
Mrs. Eli
Thomas
Thomas
Alfred B
Samuel
George L
Richard

ASSESSMENT ROLL—ST. MARK'S WARD.

Total Value.	Occupant's Income.	Pub. Sch. F. Sep. Sch. C.	OCCUPANT.	OWNER.	Street or Lot No.	Size of Lot	Rate per Foot.	Value of Land.	Value of Buildings.	Total Value.	Occupant's Income.	Pub. Sch. F. Sep. Sch. C.
1,740		P	Robert Wylie	Robert Wylie	164	25x113	30	750	350	1,100		P
1,680			Vacant house	S. A. Jones, Agent	166	25x113	30	750	900	1,650		
1,740			John Thomas	A. W. Edington	168	30x113	30	900	900	1,800		
1,740			William Nye		170	15.9x113	30	472	540	1,012		
1,740			John Ham	John Ham	172	16.9x113	30	502	540	1,042		
1,915			SAURIN PLACE—SOUTH	SIDE, EAST END, BLIND,	174	16.9x113	30	544	540	1,084		
1,915			(No assessments.)									
1,915			SAURIN PLACE—NORTH	SIDE, EAST END.								
775			Norman Weeks	Neil Taylor		21.4x70	22	400	931	1,400		P
603			James Rallins	"		17x70	20	340	890	1,220		P
1,295			John Y. Murdock	"		17x70	20	340	890	1,220		P
1,295			Neil Taylor	"		19.10x70	20	385	865	1,250		P
1,295			Vacant lot	"		37x90	20	684		684		
3,428			GLADSTONE AVENUE	—EAST SIDE, SOUTH END.								
1,318			William Davis	Mary Macdonald	5	16x100.3	35	590	580	1,140		P
1,318			James Coulter	"	7	15x100.3	35	525	580	1,105		P
1,318			John T. Brown	"	9	15x100.3	35	525	580	1,105		P
1,313			Joseph Gaby	Jane Gaby	11	20x90	30	600	100	700		
1,313			Blacksmith shop	"		20x90	30	600	75	675		
1,282			Vacant lot	Thomas O'Neil		40x30	8	320		320		
1,280			James Donaldson	"	13	20x100	35	700	450	1,150		
1,310			Alfred McCallum	John Pearn	15	20x100	35	700	450	1,150		
1,310			Thomas Robinson	"	19	13.4x100	35	467	500	967		
1,310			Ludlow Jackson	"	21	13.4x100	35	467	500	967		
1,310			Isabella Hunter	"	21	13.4x100	35	467	500	967		
1,310			Robert Irving	Robert Irving	23	19.6x100	35	682	500	1,182		
1,310			John D. Hill	William Croft	26	20x100	35	700	500	1,200		
1,310			Thomas C. Hill	"	8	7 1/2 Wilkins			100	345		P
1,310			Vacant house	"	7	7 Terrace is built on a lot 56x100			100	345		P
10,812	3,000		"	"	5	5 lot 56x100	35	1,980	100	345		
1,500	800		"	"	4	"		100	345			
1,280			Mary Maclean	"	3	"		100	345			P
1,700			Vacant house	"	2	"		100	345			
1,700			"	"	1	"		100	345			P
2,756	1,000		William Kyle	Frederick Wimby	33	24x100	35	840	275	1,115		
770			Private lane	George Rathbone		12x122	35	420		420		
770			Vacant house	James Coyle	39	16.8x122	35	583	1,000	1,583		
770			"	"	41	16.8x122	35	583	1,000	1,583		
770			"	"	43	16.8x122	35	583	1,000	1,583		
770			Elizabeth Fox	Thomas Woods	45	24x122	35	840	1,150	1,990		P
770			Alexander Williams	"	47	24x122	35	840	1,150	1,990		P
770			Frederick H. Medland	Frederick H. Medland	49	19.8x122	35	688	1,150	1,838		P
770			William Gordon	J. C. Foster	51	16.8x122	35	583	1,150	1,733		P
770			Berry J. Bagnall	"	53	19.8x121	35	688	1,150	1,838		P
1,178			William McKee	"	55	22x120	35	770	1,150	1,920		P
1,178			Harry Eaton	"	57	22x120	35	770	1,150	1,920		P
1,178			James Anketell	P. T. Trowen	59	19x120	35	665	1,150	1,815		P
1,178			David Evans	W. Hale	61	16x120	35	580	1,150	1,710		P
1,178			Edwin Willis	Edwin Willis	63	16x120	35	580	1,150	1,710		P
1,178			John Brammer	W. Hale	65	19x120	35	665	1,150	1,815		P
1,178			Vacant lot	William J. Baines		25x120	35	875		875		
1,178			"	"		25x120	35	875		875		
1,178			"	"		25x120	35	875		875		
1,178			"	"		25x120	35	875		875		
1,178			"	"		25x120	35	875		875		
1,178			Thomas Dorothy	Elizabeth Elkins	75	19x120	35	665	1,000	1,665		P
878			Vacant house	"	77	16x120	35	580	1,000	1,580		P
878			Arland Cook	"	79	20x120	35	700	1,000	1,700		P
878			William Elkins	"	81	32x120	35	1,120	1,930	3,070		P
878			Vacant house	Annie Perry	83	20x120	35	700	1,150	1,850		P
878			Thomas White	"	85	20x120	35	700	1,150	1,850		P
878			Thomas Ryan	John Hickey	89	25x74	35	875	1,000	1,875	200	P
878			John H. Burch	J. W. Land	99	25x118	38	950	750	1,000		P
818			James B. Hannah	"				700		700		
878			John H. Burch and James B. Hannah	"								
878			Vacant lot	James Marshall	2	25x117.6	35	875		875		200
928			William H. Kelly	William H. Kelly	105	25x117.6	35	875	1,700	2,575		P
1,561	500		John J. Welcher	John J. Welcher	107	25x117.6	35	875	1,900	2,775		P
1,038			James McKay	James McKay	109	25x117.4	35	875	1,800	2,675		P
938			William Lee	William Lee	111	25x117.4	35	875	1,900	2,775		P
965			William Seaman	James Wright	113	25x116.10	35	875	1,900	2,775		P
965			James Wright	John T. Brown	115	25x116.6	35	875	1,800	2,675		P
965			Samuel Hollyman	"	117	25x116.6	35	875	1,800	2,675		P
965			James H. Racey	"	119	25x116.6	35	875	1,900	2,775		P
965			Marie Neely	William Burgess	121	25x116.6	35	875	1,900	2,775		P
1,002			Vacant house	Donaldson & Milne	123	25x116	35	875	1,900	2,775		P
1,002			"	Joseph J. Threlkeld	14	20x116	35	700		700		
1,025			"	"	15	25x115.9	35	875		875		
1,025			"	"	16	25x115.0	35	875		875		
1,025			Vacant lot	"	17	25x115	35	875		875		
1,025			"	"	18	25x115	35	875		875		
1,025			"	"	19	25x115	35	875		875		
1,025			"	"	20	25x114.8	35	875		875		
1,025			"	"	21	25x114.7	35	875		875		
2,038			"	"	22	25x114.3	35	875		875		

OCCUPANT.	OWNER.	Street or Lot No.	Size of Lot	Rate per foot.	Value of Land.	Value of Buildings.	Total Value.	Occupant's Income.	Pub. Sch. P. Sep. Sch. S.
Vacant lot	Joseph J. Threlkold	23	25x114.3	35	875	875	875		
"	"	24	25x114.3	35	875	875	875		
"	"	25	25x114	35	875	875	875		
"	"	26	25x114	35	875	875	875		
"	"	27	25x114	35	875	875	875		
"	"	28	25x113.6	38	950	950	950		
"	Richard Hatch	1 to 6	30x120	37	1,110	1,110	1,110		
"	"	"	32x120	34	1,080	1,080	1,080		
"	"	"	17x120	34	578	578	578		
Unfinished house	"	"	16x120	34	544	100	644		
"	"	"	18x120	34	544	100	644		
"	"	"	16x120	34	544	100	644		
George Mattason	Mary Jane Graydon	173	18x120	34	612	100	712		
James Vaughan	"	175	14x120	34	476	475	951		
Henry Raynar	"	177	14x120	34	476	475	951		
Sarah Rose	"	179	14x120	34	476	475	951		
William Graydon	"	181	16x231	35	590	475	1,065		
Charles Cashmere	"	183	16x231	35	590	475	1,065		
Thomas Walker	"	185	16x231	35	590	425	965		
William Pephe	"	187	16x231	35	590	425	965		
Alfred Smith	"	189	16x231	35	590	425	965		
James Kaiser	"	191	16x231	35	590	425	965		
Vacant house	"	193	16x231	35	590	425	965		
George Scovell	"	195	16x231	35	590	425	965		
Isaac Francis	"	197	16x231	35	590	425	965		
George Fraser	"	199	16x231	35	590	425	965		
Thomas Garland	"	201	16x231	35	590	425	965		
William Welsh	"	203	16x231	35	590	425	965		
Vacant house	Angus Macdonell	Rear	25x110	34	850	150	1,000		
"	William Roberts	"	23x110	34	782	150	932		
"	"	216	20x120	34	680	2,100	2,780		
Vacant lot	A. Cecil Gibson	217	40x20	34	1,364	2,100	3,464		
"	"	28	25x184	30	750	750	750		
"	"	28	25x184	30	750	750	750		
"	"	28	25x184	30	750	750	750		
"	"	28	25x184	30	750	750	750		
"	"	28	25x184	30	750	750	750		
Charles M. Edwards	Charles M. Edwards	29	26x184	30	780	780	1,560		
Vacant lot	Frederick C. Denison	301	33.6x180	40	1,340	10	1,350		
Peter Blackey	A. W. Godson	303	30.6x180	40	1,260	1,800	2,490		
Shop and sheds	"	305	61.6x240	45	2,768	2,768	2,768		
"	"	305	47x240	45	2,115	700	2,815		
"	"	30	62x240	45	9,900	1,000	10,900		
GLADSTONE AVENUE—West Side.									
John McKee	John McKee	8	22.6x120	35	788	850	1,638		
Mary O'Reilly	Mary O'Reilly	10	22.6x120	35	787	800	1,587		
James S. McCracken	Alexander Shannon	11	80x120	35	2,800	2,800	2,800	500	
Vacant lot	Andrew McKee	12	26x120	35	910	910	910		
James C. Bartlett	James C. Bartlett	22	21.8x120	35	768	1,000	1,758		
Robert Campbell	John Rennie	24	16.8x120	35	583	1,000	1,583		
John Simpson	"	26	16.8x120	35	583	1,000	1,583		
John Major	"	28	16.8x120	35	583	1,000	1,583		
George A. McBride	"	30	16.8x120	35	583	1,000	1,583		
William Prince	"	32	16.8x120	35	583	1,000	1,583		
Vacant house	"	34	16.8x120	35	583	1,000	1,583		
Alexander McCurdy	"	36	16.8x120	35	583	1,000	1,583		
Frank Spry	"	38	16.8x120	35	583	1,000	1,583		
Alexander McKee	"	40	14.9x120	35	516	500	1,016		
George Soskin	C. M. Gordon	42	9.9x120	35	341	350	691		
Thomas German	"	44	14.4x120	35	502	450	952		
Elias Tuck	"	46	14.8x120	35	513	450	963		
Vacant house	C. M. Gordon	48	17x120	35	606	800	1,406		
Unfinished store	Graham & Whitby, Agts.	50	19x120	38	722	900	1,622		
George Laverat	William Croft	Rear	48	15x120	38	570	800	1,370	
Elizabeth Gravette	Samuel Hackett	52	15x120	35	525	900	1,325		
Alfred Williams	"	54	15x120	35	525	900	1,325		
James Harcourt	"	56	15x120	35	525	900	1,325		
John Thompson	"	58	15x120	35	525	900	1,325		
James Maxwell	"	60	15x120	35	525	900	1,325		
Vacant house	"	62	20.1x120	35	703	800	1,503		
Thomas H. Gibb	People's Loan Company	64	20.1x120	35	703	800	1,503		
Milton Austin	"	66	20.1x120	35	703	800	1,503		
Vacant house	"	68	20.1x120	35	703	800	1,503		
John Hinder	"	70	20.1x120	35	703	800	1,503		
Robert A. Purdon	Robert A. Purdon	72	18.1x120	35	633	900	1,433		
Phillip Doherty	Robert Greenwood	74	20x120	35	700	1,900	2,600		
Robert Drifill	"	76	16x120	35	560	1,200	1,760		
John Brownlee	"	78	21x120	38	798	1,660	2,458		
Henry Clarke	Louis Riskey	80	18x120	38	684	1,400	2,084	500	
Aokins Farewell	"	82	16x120	35	560	1,200	1,760		
William Leokle	"	84	16x120	35	560	1,200	1,760		
Vacant house	W. H. Ray	86	25x120	35	875	1,900	2,475		
"	A. C. Clements	88	25x120	35	875	1,900	2,475		

Abraham
Vacant
James G
Alfred J
Robert J
Thomas
William
David M
Public S
William
James G
Andrew
William
Vacant
John Gu
Vacant
Patrick
Vacant
James I
John Du
William
Vacant
Andrew
Vacant
Isaac St
Vacant
Edward
Vacant
Miss Kil
Mrs. Ma
Vacant
Thomas
William
Emma G
John K
Vacant
James S
Vacant
Mary P
Timothy
Jeremia
Vacant
Patrick
Vacant
Frederic
Vacant
COOLM
William
Edward
Vacant
Charles
Vacant
James I
Henry
Seymour
Vacant
Joseph
Vacant
William
Thomas
COOLM
Vacant
Robert
George
Vacant
Vacant
George
Vacant
Benjam
ST

OCCUPANT.	OWNER.	Street or Lot No.	Size of Lot.	Rate per foot.	Value of Land.	Value of Buildings.	Total Value.	Occupant's Income.	Pub. Sch. P.	Pub. Sch. S.	
Joseph Search	Benjamin Tripp	64	19x85	28	582	1,500	2,082	
John C. McLaughlin	John C. McLaughlin	69	19.6x106	28	648	1,500	2,048	
John Forman	..	68	19.6x105	28	649	1,500	2,049	
John Wilkie	James Nelly	70	19.6x85	28	646	1,500	2,046	
Anthony Hart	..	72	18x85	28	604	1,500	2,004	
RUSHOLME ROAD—EAST SIDE.											
Randolph Macdonald	Randolph Macdonald	3	64.4x95	30	2,530	4,500	7,030	..	P	..	
Vacant house	M. S. McCraney	5	19x85	30	670	1,380	1,950	
William Sparling	William Sparling	7	16.9x96	30	602	1,380	1,882	
Vacant lot	Benjamin Price	9	19.6x85	30	632	1,080	1,632	
Marcella Gibson	Marcella Gibson	17	54.7x95	30	1,837	..	1,837	
Samuel Kearn	George G. S. Lindsay	19	54.8x95	30	1,820	2,300	3,920	
George G. S. Lindsay	..	21	48x95	30	1,440	2,300	3,740	
Vacant house	Charles Lindsay	23	54.5x95	30	1,632	2,300	3,932	
Vacant lot	Estate Frederick Donovan	19	32x95	30	960	..	960	
Clarence Denison	Frederick Donovan	10	33.6x95	30	1,065	..	1,065	
Vacant lot	Clarence Denison	125	109x200	30	3,270	3,850	7,120	..	P	..	
Henry A. Reesor	Henry A. Reesor	145	110x200	30	3,300	3,200	6,500	..	P	..	
Vacant lot	William S. Lowe	7	40x200	30	1,200	..	1,200	
"	Frederick C. Denison	8	50x200	30	1,500	..	1,500	
"	..	9	50x200	25	1,250	..	1,250	
"	..	10	50x200	25	1,250	..	1,250	
"	Charles E. Fleming	11	50x200	30	1,500	..	1,500	
"	Oliver Macklin	12	50x200	30	1,500	..	1,500	
"	William Lindsay	13	50x200	30	1,500	..	1,500	
"	Oliver Macklin	14	50x200	30	1,500	..	1,500	
"	..	15	50x200	30	1,500	..	1,500	
"	Robert F. Esson	16	50x200	30	1,500	..	1,500	
"	..	17	50x200	30	1,500	..	1,500	
"	..	18	50x200	30	1,500	..	1,500	
"	Henry Davis	19	50x200	30	1,500	..	1,500	
Alfred Wright	Alfred Wright	20	42x200	30	1,200	..	1,200	
Vacant lot	Joseph M. Delamere	21	50x200	20	1,450	2,800	4,250	..	P	..	
"	..	22	50x200	20	1,450	..	1,450	
"	..	23	50x200	20	1,450	..	1,450	
"	Frederick Hofland	24	50x200	20	1,450	..	1,450	
"	..	25	50x200	20	1,450	..	1,450	
"	..	26	50x200	20	1,450	..	1,450	
"	William Martin	27	50x200	20	1,450	..	1,450	
"	..	28	25x200	20	725	..	725	
"	..	28	25x200	20	725	..	725	
"	J. Gordon Jones	29	50x200	20	1,450	..	1,450	
"	T. H. Taylor	30	50x200	20	1,450	..	1,450	
"	J. M. Delamere	31	50x200	20	1,450	..	1,450	
"	Unknown	32	50x200	20	1,450	..	1,450	
"	John Dempster	33	50x200	20	1,250	..	1,250	
"	..	34	50x200	20	1,250	..	1,250	
"	..	35	50x200	30	1,500	..	1,500	
"	Marian F. Dew	36	50x200	30	1,500	..	1,500	
Allan Golten	John Clark	317	50x200	28	1,400	150	1,550	..	P	..	
Vacant lot	John Clark	38	32x200	28	800	..	800	
John Parkins	John Parkins	39	18x200	28	504	100	604	..	P	..	
Vacant lot	Edward Schilling	39	50x200	25	1,250	..	1,250	
"	..	40	50x200	25	1,250	..	1,250	
"	..	41	50x200	25	1,250	..	1,250	
"	..	42	50x200	25	1,250	..	1,250	
"	..	43	50x200	25	1,250	..	1,250	
Elizabeth A. Clark	Elizabeth A. Clark	361	50x200	28	1,400	300	1,700	..	P	..	
James Gray	William Shephard	365	50x200	28	1,400	700	2,100	..	P	..	
James Diplock	John Dempster	46	50x200	25	1,250	..	1,250	
Vacant lot	..	47	50x200	25	1,250	..	1,250	
RUSHOLME ROAD—WEST SIDE.											
Harry Munroe Grier	Frederick C. Denison	1,300	1,300	..	P	..	
Frederick C. Denison	7.11-100 a.	2,500	17,775	3,000	20,775	..	P	..	
Allan Macdougall	George T. Denison	103 102 101 100	160x98	30	4,800	3,800	8,600	..	P	..	
Vacant lot	..	99	
"	Clarence A. Denison	98	40x147	20	800	..	800	
"	..	97	50x147	20	1,000	..	1,000	
"	..	96	50x147	20	1,000	..	1,000	
"	..	95	50x147	20	1,000	..	1,000	
"	Joseph M. Delamere	94	50x137	20	1,000	..	1,000	
"	Frederick C. Denison	93	50x147	20	1,000	..	1,000	
"	..	92	50x147	20	1,000	..	1,000	
"	..	91	50x147	20	1,000	..	1,000	
"	John Denison	90	50x147	25	1,250	..	1,250	
"	..	89	50x147	25	1,250	..	1,250	
"	..	88	50x147	25	1,250	..	1,250	
"	Albert E. Denison	87	50x147	25	1,250	..	1,250	
Alex. M. M. Kirkpatrick	Alex. M. M. Kirkpatrick	86	50x147	33	1,650	3,500	5,150	..	P	..	
Vacant lot	..	85	50x147	30	1,500	..	1,500	
"	J. J. Featherstonehaugh	84	50x147	25	1,250	..	1,250	
"	William Martin	83	50x147	25	1,250	..	1,250	
"	Robert Hewitt	82	42x147	25	1,050	..	1,050	

Vacant
Unfinished
Vacant
Edward
Vacant
Vacant
Henry G
Hugh G
Vacant
HAYEL
Vacant
HAVE
Vacant

ASSESSMENT ROLL—ST. MARK'S WARD.

Value of Buildings	Total Value.	Occupant's Income.	Pub. Sch. P. Sep. Sch. S.	OCCUPANT.	OWNER.	Street or Lot No.	Size of Lot	Rate per foot	Value of Land.	Value of Buildings.	Total Value.	Occupant's Income.	Pub. Sch. P. Sep. Sch. S.				
1,500	2,032		P	Vacant lot	Albert E. Denison	81	50x147	25	1,250		1,250						
1,500	2,046			"	"	80	50x147	25	1,250		1,250						
1,500	2,046			"	"	79	50x147	25	1,250		1,250						
1,500	2,046			"	Elizabeth Mathews	78	50x147	25	1,450		1,450						
1,500	2,046			"	Edward Lee	77	50x147	25	1,450		1,450						
1,500	2,046			"	"	76	50x147	25	1,450		1,450						
1,500	2,046			"	"	75	50x147	25	1,450		1,450						
1,500	7,030		P	Unfinished house	Grant Ridout	74	100x147	20	2,300	1,900	4,400						
1,380	1,950			Vacant lot	R. T. Hall	73	50x147	20	1,450		1,450						
1,380	1,882			"	George T. Denison	71	50x147	20	1,450		1,450						
1,680	2,272		P	"	"	70	50x147	20	1,450		1,450						
1,637	1,637			"	"	69	50x147	20	1,450		1,450						
1,300	3,920		P	"	"	68	50x147	20	1,450		1,450						
1,300	3,740			"	"	67	50x147	20	1,500		1,500						
1,300	3,740			"	Unknown	66	50x147	20	1,500		1,500						
1,300	3,829		P	"	S. S. Wood	65	50x147	25	1,400		1,400						
800	1,005			"	Caleb Shier	64	50x147	25	1,250		1,250						
1,005	7,120		P	Edward Brown	R. J. and Rebecca Milligan	63	50x147	25	1,250	100	1,350		P				
1,500	1,500			Vacant lot	Frederick C. Denison	61	50x147	25	1,250		1,250						
6,500	1,200			"	R. J. and Rebecca Milligan	60	50x147	25	1,250		1,250						
1,200	1,200			"	William J. Graham	59	50x147	28	1,400		1,400						
1,500	1,500			"	"	58	50x127	28	1,400		1,400						
1,500	1,500			"	William J. Bairns	57	50x147	28	1,400		1,400						
1,500	1,500			"	"	56	50x147	28	1,400		1,400						
1,500	1,500			Vacant house	Henry C. Frowing	55	50x147	28	1,400	450	1,850						
1,500	1,500			Hohy C. Frowing	"	55	50x147	28	1,400	200	1,600		P				
1,500	1,500			Hugh G. Henry	Hugh G. Henry	54	19.10x98	20	36	900	1,140		P				
1,500	1,500			Vacant lot	"	"	20x98	20	400		400						
1,500	1,500			HAVELOCK STREET—EAST SIDE, SOUTH END.													
1,500	1,500			Vacant lot	Joseph M. Delamere	108	50x147	15	750		750						
1,500	1,500			"	Edward A. Thompson	109	50x147	15	750		750						
1,500	1,500			"	William Wallace	110	50x147	15	750		750						
800	4,250		P	"	"	111	50x147	15	750		750						
1,450	1,450			"	Miss Ester B. Denison	112	50x147	15	750		750						
1,450	1,450			"	Frederick C. Denison	113	50x147	15	750		750						
1,450	1,450			"	"	114	50x147	15	750		750						
1,450	1,450			"	"	115	50x147	15	750		750						
1,450	1,450			"	"	116	50x147	15	750		750						
1,450	1,450			"	"	117	50x147	15	750		750						
1,450	1,450			"	John Denison, R.N.	118	50x147	15	750		750						
1,450	1,450			"	"	119	50x147	15	750		750						
725	1,450			"	"	120	50x147	15	750		750						
1,450	1,450			"	"	121	50x147	15	750		750						
1,250	1,450			"	Edward A. Thompson	122	50x147	20	1,000		1,000						
1,450	1,450			"	George B. Kirkpatrick	123	50x147	24	1,200		1,200						
1,250	1,250			"	"	124	50x147	21	1,050		1,050						
1,250	1,250			"	"	125	50x147	21	1,050		1,050						
1,500	1,500			"	Caleb Shier	126	50x147	25	1,250		1,250						
1,500	1,500			"	George T. Denison	127	50x147	25	1,250		1,250						
1,500	1,500			"	"	128	50x147	25	1,250		1,250						
1,500	1,500			"	"	129	50x147	25	1,250		1,250						
800	1,500		P	"	"	130	50x147	25	1,250		1,250						
1,250	1,250			"	George E. Sears	131	50x147	25	1,250		1,250						
1,250	1,250			"	"	132	50x147	25	1,250		1,250						
1,250	1,250			"	Miss Ester B. Denison	133	50x147	25	1,250		1,250						
1,250	1,250			"	"	134	50x147	23	1,250		1,250						
1,700	1,700		P	"	George E. Sears	135	50x147	25	1,250		1,250						
700	1,250			"	"	136	50x147	25	1,250		1,250						
1,600	1,600		P	"	"	137	50x147	25	1,250		1,250						
1,250	1,250			"	"	138	50x147	25	1,250		1,250						
1,250	1,250			"	Edward A. Thompson	139	50x147	25	1,250		1,250						
1,250	1,250			"	George B. Kirkpatrick	140	50x147	25	1,250		1,250						
1,250	1,250			"	"	141	50x147	25	1,250		1,250						
1,250	1,250			"	Christopher J. Hohl	142	50x147	25	1,250		1,250						
1,900	1,900		P	"	Miss Ester B. Denison	143	50x147	25	1,250		1,250						
20,775	20,775		P	"	John C. Lander	144	50x147	24	1,800		1,800						
				"	"	145	50x147	24	1,800		1,800						
				"	"	146	50x147	24	1,800		1,800						
				"	"	147	50x147	24	1,800		1,800						
				"	"	148	50x147	24	1,800		1,800						
				"	Fred L. Lee	149	50x147	24	1,800		1,800		S				
800	1,000			"	William Clark	150	50x147	24	1,200		1,200		S				
1,000	1,000			"	"	151	50x147	24	1,200		1,200		S				
1,000	1,000			"	"	152	50x147	24	1,200		1,200		S				
1,000	1,000			"	"	153	50x147	24	1,200		1,200		S				
1,000	1,000			"	"	164	50x147	24	1,200		1,200		S				
1,000	1,000			HAVELOCK STREET—WEST SIDE.													
1,250	1,250			Vacant lot	Henry T. Denison	209	50x133	25	1,250		1,250						
1,250	1,250			"	"	208	50x133	25	1,250		1,250						
1,250	1,250			"	"	207	50x133	25	1,250		1,250						
1,250	1,250			"	Unknown	206	50x133	25	1,250		1,250						
1,250	1,250			"	"	205	50x133	25	1,250		1,250						
1,250	1,250			"	John Denison, R.N.	204	50x133	25	1,250		1,250						
1,250	1,250			"	Joseph M. Delamere	203	50x133	25	1,250		1,250						
1,250	1,250			"	Septimus A. Denison	202	50x133	25	1,250		1,250						
1,250	1,250			"	"	201	50x133	25	1,250		1,250						
1,060	1,060			"	"	200	50x133	25	1,250		1,250						

OCCUPANT.	OWNER.	Street or Lot No.	Size of Lot	Rate per foot.	Value of Land.	Value of Buildings.	Total Value.	Occupant's Income.	Pub. Sch. P.	Sep. Sch.
Vacant lot	William J. Wallace	190	50x133	25	1,350		1,250			
"	"	198	50x133	25	1,250		1,200			
"	John Dempster	197	50x133	25	1,250		1,200			
"	"	196	50x133	25	1,250		1,250			
"	"	195	50x133	25	1,250		1,250			
John Mutch	John Mutch	110	66x133	20	1,716	4,000	5,716	600	P	
Vacant lot	W. H. Billard	169	50x133	25	1,250		1,250			
"	"	192	50x133	25	1,250		1,250			
"	"	191	50x133	25	1,250		1,250			
"	Frederick C. Denison	190	50x133	25	1,250		1,250			
"	Herbert G. Paul	189	50x133	25	1,250		1,250			
"	Frederick C. Denison	188	50x133	25	1,250		1,250			
"	John Mullins	187	50x133	25	1,250		1,250			
"	George B. Kirkpatrick	186	50x133	25	1,250		1,250			
"	"	185	50x133	25	1,250		1,250			
"	Joseph M. Delamore	184	50x133	25	1,250		1,250			
"	"	183	50x133	25	1,250		1,250			
"	Harry Webb	182	50x133	25	1,250		1,250			
"	"	181	50x133	25	1,250		1,250			
"	"	180	50x133	25	1,250		1,250			
"	"	179	50x133	25	1,250		1,250			
"	"	178	50x133	22	1,250		1,250			
"	"	177	50x133	25	1,250		1,250			
"	Herbert G. Paul	176	50x133	25	1,250		1,250			
"	"	175	50x133	25	1,300		1,300			
"	"	174	50x133	25	1,250		1,250			
"	George T. Denison	173	50x133	24	1,200		1,200			
"	"	172	50x133	24	1,200		1,200			
"	"	171	50x133	24	1,200		1,200			
"	Richard West	170	50x133	24	1,200		1,200			
"	John L. Lee	169	50x133	24	1,200		1,200			
"	William Robinson	168	25x133	24	600		600			
"	John W. Hewitson	168	25x133	24	600		600			
"	William Moneypenny	167	50x133	24	1,200		1,200			
"	"	166	50x133	24	1,200		1,200			
Vacant land	John C. Lander	165	50x133	24	1,200		1,200			
Vacant lot	"	164	50x133	24	1,200		1,200			
"	"	163	50x133	24	1,200		1,200			
"	James A. Boyd	162	50x133	20	1,000		1,000			
"	"	161	50x133	20	1,000		1,000			
James A. Boyd	" Rear		20x145	24	480	450	930		P	
DUFFERIN STREET—EAST SIDE, COMMENCING AT THE RAILWAY STATION.										
Richard Woods	Richard Woods	237	15x99.9	25	375	850	625		P	
William Woods	"						600		P	
Henry Collins	H. Woods, Agt.	239	15x99.9	25	375	850	1,225		P	
Richard White	"	241	15x99.9	25	375	850	1,225		P	
Albert Gee	"	243	15x99.9	25	375	850	1,225		P	
Vacant house	"	245	15x99.9	25	375	850	1,225		P	
William Grumble	"	247	15x99.9	25	375	850	1,225		P	
Vacant house	"	249	15x99.9	25	375	850	1,225		P	
James Robinson	"	251	15x99.9	25	375	850	1,225		P	
Vacant lot	Norman Wlekson		30x49	18	540		540		P	
Wm. H. Freeman	William H. Freeman	351	25x162	25	625	500	1,125		P	
Albert William	Alexander McLean	353	15.2x162	25	379	500	879		P	
Wm. H. Ferguson	"	355	14.6x162	25	363	500	863		P	
John Harpor	"	357	14.6x162	25	363	500	863		P	
Hugh L. Smith	"	359	14.6x162	25	363	500	863		P	
Thomas Sproule	William Hall	311	14.6x162	25	363	500	863		P	
M.-ry Henderson	"	363	14.6x162	25	363	500	863		P	
William Field	"	365	14.6x162	25	363	500	863		P	
Vacant house	"	367	15.2x162	25	379	500	879		P	
D. L. Vanblack	Isaac Stonehouse		23x80	22	506		506	30		
"	"		23x80	22	506		506	30		
"	"		23x80	22	506		506	30		
"	"		23x80	22	506		506	30		
"	"		23x80	22	506		506	30		
"	"		23x80	22	506		506	30		
"	"		23x80	22	506		506	30		
William Harford	William Harford	383	19.4x167	25	484	700	1,184		P	
John Jones	F. G. Lee	385	19.4x167	25	484	700	1,184		P	
William A. Harold	William A. Harold	387	17.8x167	25	441	600	1,041		P	
John Ramore	"	389	16.2x167	25	404	600	1,004		P	
John Hott	"	391	16.2x167	25	404	600	1,004		P	
Isabella McLeod	Isabella McLeod	393	25x167	25	625	700	1,325		P	
Jessie Bruce	"	395	25x167	25	625	100	725		P	
Joseph Barrett	Joseph Barrett	397	18.6x167	25	462	800	1,262		P	
Catherine Gracey	Catherine Gracey	399	16x167	25	400	800	1,200		P	
David Powers	David Powers	401	18.6x167	25	462	800	1,262		P	
James R. Hopkins	James R. Hopkins	403	22x167	25	550	500	1,050		P	
Alfred Parker	"	405	25x167	25	625	700	1,325		P	
James Hopkins	" Rear	407					400		P	
Robert Conley	"	407	18.8x167	25	418	600	1,018		P	
Alfred W. Bingham	"	409	16.8x167	25	418	600	1,018		P	
Thomas Lynn	"	411	16.8x167	25	418	600	1,018		P	
James Barlow	James Barlow	413	25x167	25	625	400	1,025		P	
Richard Murphy	Richard Murphy	415	17x164	25	425	900	1,325		P	
Vacant lot	"	2	35x164	25	825		825		P	
"	"	1	25x164	25	625		625		P	

Michael
Vacant
Samuel
Henry
Vacant
Thomas
St. Ann
Rev. J.
Vacant
Arthur
Robert
Vacant
Arthur
Vacant
Vacant
John D
Vacant
Thomas
John J
Vacant
LAWL
Vacant
LAWL
Vacant
DUFF
Vacant
Vacant
Vacant
Walt

OCCUPANT.	OWNER	Street or Lot No.	Size of Lot	Rate per foot.	Value of Land.	Value of Buildings.	Total Value.	Occupant's Income.	Pub Sch. P. (Sep. Sch. B)
Vacant lot	Robert Grant	50	50x176	\$	1,000	..	1,000
"	David B. Dick	49	50x176	20	1,000	..	1,000
"	Michael McConnell	48	50x176	20	1,000	..	1,000
"	Michael McConnell	47	50x176	20	1,000	..	1,000
"	Michael McConnell	46	50x176	20	1,000	..	1,000
DUFFERIN STREET—WEST SIDE, SOUTH END.									
Geo go Kaiser	William Kinnear	200	19.5x5 24.6x18.9	1 5	194 1224	400	542	..	P
John Keyey	"	202	16x25.6	7	112	300	412	..	P
Thomas McCann	"	204	16x40.6	7	112	300	412	..	P
Domlick Cocken	"	206	10.7x56	8	132	300	432	..	P
Vacant house	"	208	16x71	9	144	300	444	..	P
Harold Gray	"	210	10x86	10	160	300	460	..	P
William Craig	"	212	25.10x101	15	387	300	687	..	P
William Kinnear	"	238	336x136	22	7,362	300	7,662	..	P
STREET GIVING ACCESS TO RAILWAY.									
John Delory	Northern Railway	350	350	..	S
Planing mill	Joseph Sheeley	..	100x132	25	2,500	250	2,750	3,800	..
Post yard	Richard West	..	263x132	25	6,575	250	6,825	3,000	..
DUFFERIN STREET—WEST SIDE (Continued).									
David Jamieson	Louisa H. Bryce	312	16.0x80	20	330	575	905	..	P
William Lillen	"	314	16x86	20	320	575	895	..	P
John Swan	"	316	15.10x86	20	308	575	883	..	P
John Tucksbury	"	318	16x86	20	320	575	895	..	P
John Finley	"	320	16.2x86	20	323	575	898	..	P
William J. Brydan	"	322	16.6x86	20	328	575	903	..	P
William J. Levar	"	324	15.10x86	20	308	575	883	..	P
Margaret Martin	"	326	20.2x86	20	403	575	978	..	P
William Martin	"	328	478	..	P
Thomas Hurst	Thomas Hurst	330	20x100	26	520	750	1,270	..	P
Vacant store	"	332	24x100	25	600	280	880	..	P
James Seath	"	334	18x100	25	450	600	1,050	..	P
Vacant store	Land Security Co.	336	26x132	25	650	800	1,450	..	P
George Manard	George Manard	340	44x132	25	1,100	550	1,650	..	P
Thomas McMillan	Land Security Co.	342	14.8x132	25	391	400	791	..	P
Robert Thompson	"	344	14.8x132	25	391	400	791	..	P
Annie Reynolds	"	346	14.2x132	25	391	400	791	..	P
John Reading	John Reading	356	88x132	28	2,464	875	3,339	..	P
John Boyd	Thomas Moore	358	16x85	25	400	900	1,300	300	P
Vacant house	"	360	17x85	20	340	800	1,140	..	P
Albert Pullen	"	362	16x85	20	320	800	1,120	..	P
James Ball	Mary Carrol	364	16.0x85	20	330	800	1,130	..	P
Henry Tritt	Robert Abbs	366	17x132	25	425	900	1,325	..	P
Vacant house	"	368	16x132	25	400	900	1,300	..	P
Donald McMillan	"	370	16x132	25	400	600	1,000	..	P
Allan McMillan	"	372	17x132	25	425	1,200	1,625	..	P
Vacant house	George Bye	374	22x132	25	550	270	820	..	P
George Bye	William J. Foeter	376	24.6x132	25	612	1,200	1,812	..	P
Vacant house	"	378	19.6x132	25	467	1,200	1,667	..	P
Vacant lot	Henry Schofield	..	22x132	25	550	..	550	..	P
Henry Schofield	"	380	44x132	30	1,320	1,300	2,620	..	P
John N. Sutherland	J. Whitney	384	50x132	30	1,500	950	2,450	..	P
Vacant lot	"	..	50x132	25	1,250	..	1,250	..	P
Robert Hill	Robert Hill	304	42x132	25	1,050	500	1,550	..	P
John Harrington	W. H. Dean	..	43x78	20	860	270	1,130	..	P
Vacant lot	"	..	88x165	30	2,640	..	2,640	..	P
"	Unknown	..	44x165	30	1,320	..	1,320	..	P
"	Walter Collard	..	132x165	30	3,960	..	3,960	..	P
Charles L. Denison	Charles L. Denison	400	132x165	30	3,960	..	3,960	..	P
Vacant house	H. Graham & Co.	404	55x188	30	1,650	2,000	3,650	..	P
Post yard	William Peterie	..	124x163	26	3,224	2,000	5,224	..	P
Vacant lot	John Owen Hughes	..	100x130	30	3,000	..	3,000	1,000	..
Vacant house	"	..	50x121	30	1,500	..	1,500	..	P
Vacant house	"	..	50x121	30	1,500	..	1,500	..	P
John J. Fooks	A. C. Clements	494	14.6x121	30	435	700	1,135	..	P
Vacant house	"	496	14.6x121	30	435	700	1,135	..	P
Vacant house	"	498	14.6x121	30	435	700	1,135	..	P
Thomas Perkins	"	500	14.6x121	30	435	700	1,135	..	P
Vacant house	"	502	14.6x121	30	435	700	1,135	..	P
"	"	504	14.6x121	30	435	700	1,135	..	P
"	"	506	14.6x121	30	435	700	1,135	..	P
"	"	508	14.6x121	30	435	700	1,135	..	P
"	"	510	14.6x121	30	435	700	1,135	..	P
Charlotte Robinson	"	512	15x121	33	495	700	1,195	..	P
Vacant lot	Charles Burford	30	50x121	33	1,650	..	1,650	..	P
"	Charles Denison	35	50x121	30	1,500	..	1,500	..	P
"	Thomas Hurrill	34	46.8x121	30	1,400	..	1,400	..	P
Thomas Hurrill	"	35	50x121	30	1,500	1,400	2,900	..	P
Vacant lot	William Wood	32	50x121	33	1,650	..	1,650	..	P
"	Rowland Moulding	24	40x120	20	800	..	800	..	P
"	"	25	40x120	20	800	..	800	..	P
Unfinished house	"	26	20x120	20	400	150	550	..	P
"	"	26	20x120	22	440	150	590	..	P
Vacant lot	"	26	34x120	20	680	..	680	..	P
"	"	25	34x120	20	680	..	680	..	P
"	"	24	34x120	22	748	..	748	..	P

Vacant
 Race Co
 William
 William
 Vacant
 George
 Henry
 Freder
 Isaac E
 William
 Thomas
 William
 William
 Charles
 James
 Alexan
 Vacant
 SHERI
 Benjam
 Robert
 Susan
 Freder
 James
 Elizabe
 Sims H
 William
 Peter H
 George
 Freder
 Albert
 James
 Rachae
 John T
 A. Iclai
 Margar
 Thoma
 Vacant
 Emanu
 John V
 Hugh L
 Vacant
 Thoma
 Vacant
 William
 William
 Joseph
 John I
 Mark
 SHERI
 James
 Charle
 Theop
 John
 Freder
 Owen
 Wesle
 John
 Davie
 Ernes
 Jame
 Vaca
 Isaac
 John
 Geor
 John
 Fann
 Dan
 Geor
 Jam
 Geor
 Vac
 Jam
 John
 Fred
 Cha
 Hen
 SHERI
 D.
 Vac
 Tho

Value of Buildings	Total Value	Occupant's Income	Pub Sch. P	Sep. Sch. S	OCCUPANT.	OWNER.	Street or Lot No.	Size of Lot	Rate per Acre	Value of Land	Value of Buildings	Total Value	Occupant's Income	Pub Sch. P	Sep. Sch. S
1,000	1,000				Vacant lot	Charles Denison	23	31x120	20	620		620			
1,000	1,000						22	50x120	16	800		800			
1,000	1,000						21	50x120	16	800		800			
1,000	1,000				Race Course			15.38-100 a.	2,000	30,760		30,760			
400	542				William Bouskill	William Bouskill	800	62x180	16	992	700	1,692			P
300	412				William Foster	William Foster					400	400			P
300	432				Vacant lot	William Bouskill and William Foster		31 a.	1,500	5,625		5,625			P
300	444				George Pierce		816	16.3x124	14	227	250	477			P
300	440				Henry Woollatt		818	16.3x124	14	227	250	477			P
300	432				William Frances		820	15.2x124	14	212	250	462			P
300	440				Isaac Edgitt		822	15.2x124	14	212	250	462			P
300	440				William Milligan		824	15.2x124	14	212	250	462			P
300	460				Thomas Dowdell		826	18x124	14	224	250	474			P
300	487				William J. Spears		828	16x124	14	224	250	474			P
300	7,682				William J. Jory		830	16x124	14	224	250	474			P
					Charles Howard		832	18x124	14	252	250	502			P
					James Bath		834	16x124	14	224	250	474			P
					Alexander Rattray		836	16x124	14	224	250	474			P
350	350				Vacant land	Charles Denison		5 acres	2,200	11,000		11,000			P
250	2,750	3,900			SHERIDAN AVENUE—EAST SIDE, SOUTH END.										
250	2,825	3,000			Benjamin Shepherd	Benjamin Shepherd	1	30x132	22	660	300	960			P
575	905				Robert Graham	Mrs. Barber	3	15x132	20	300	450	750			P
575	895				Susan Walker		5	14x132	20	280	450	730			P
575	883				Frederick Field		7	14x132	20	280	450	730			P
575	895				James Gourley		9	14x132	20	280	450	730			P
575	898				Elizabeth Slack		11	14x132	20	280	450	730			P
575	903				Stims H. Law	W. A. Glendenning	13	14x132	20	280	450	730			P
575	838				William H. Soden		15	14x132	20	280	450	730			P
575	890				Peter Richardson		17	14x132	20	280	450	730			P
750	1,270				George Johnson		19	14x132	20	280	450	730			P
280	890				Frederick Platt	Harry Cohen	23	18x132	20	360	350	710			P
800	1,050				Albert Saunders		25	18x132	20	360	350	710			P
800	1,450				James McKinless	James McKinless	27	17x132	20	340	570	910			P
950	1,650				Rachael Wreggitt	Rachael Wreggitt	29	17x132	20	340	570	910			P
1,000	1,791				John Todd	Sarah Jewitt	31	17.6x132	20	350	850	1,200	200		P
1,000	1,791				A. Klaid D. Ham		33	17.6x132	22	355	850	1,205	250		P
1,000	1,791				Margaret Wilday	Joseph Beatty	35	19.6x132	20	390	250	640			P
1,000	1,791				Thomas Reilly	John S. Beatty	37	19.6x132	20	390	250	640			P
375	3,339				Vacant house	George Townsley	39	16.10x132	20	336	550	886			P
300	1,300				Emanuel Hayden	Emanuel Hayden	41	17x132	20	340	550	890			P
300	1,140				John Milne	John Milne	43	15.2x132	20	306	550	856			P
300	1,120				Hugh F. Ferguson	George Bolland	71	19x132	20	380	600	980			P
300	1,130				Vacant house		73	19x132	20	380	600	980			P
300	1,325				Thomas H. Thornton		75	16x132	20	320	600	920			P
300	1,300				Vacant house		77	16x132	20	320	600	920			P
300	1,000				William H. Bell	William H. Bell	79	22x132	20	440	340	840			P
300	600				William Beaumont	Robert Rankin	81	15.6x132	20	310	550	860			P
70	1,625				William Coy		83	15.6x132	20	310	550	860			P
70	820				Joseph Priestly		85	15.6x132	20	310	200	510			P
0	1,812				John R. Scott		87	15.6x132	20	310	200	510			P
0	1,687				Markham Cavenagh		89	15.6x132	20	310	200	510			P
0	550				SHERIDAN AVENUE—WEST SIDE, SOUTH END.										
0	2,620				James Moir	John Mackenzie	4	66x133	22	1,452	700	2,152			P
0	2,450				Charles M. Hurlburt	Joseph Darricott	10	44x133	20	880	700	1,580			P
0	1,230				Theophilus Cornish	Theophilus Cornish	14	44x133	20	880	540	1,420			P
0	1,190				John Alexander	John Alexander, jr.	18	33x133	20	660	800	1,460			P
0	1,320				Frederick Rosborough	John Alexander, sr.	20	33x133	20	660	900	1,260			P
0	3,990				Owen Jenner	Owen Jenner	24	66x133	20	1,320	800	2,120			P
0	3,960				Wesley Spaulding	Wesley Spaulding	34	66x133	22	1,496	1,200	2,696			P
0	3,650				John Hogg	Ernest Walker	34	16x133	22	330	650	980			P
0	3,290				David Rose		36	16.6x133	20	330	550	880			P
0	1,500	1,000			Ernest L. Purdy		38	16.6x133	20	330	550	880			P
0	1,500				James Williamson	Land Security Co.	40	22x133	20	440	300	740			P
0	1,500				Vacant house		42	22x133	20	440	1,200	1,640			P
0	1,135					T. H. Monk	44	22x133	20	440	1,200	1,640			P
0	1,135				Isaac Snider	Isaac Snider	46	44x133	20	880	1,200	2,080			P
0	1,135				John C. Darborough	John C. Darborough	48	50x133	20	600	1,200	1,800			P
0	1,135				George Lydell	Land Security Co.	50	14.8x133	20	293	500	793			P
0	1,135				John Fortune		52	14.8x133	20	293	500	793			P
0	1,135				Fanny Brady		54	14.8x133	20	293	500	793			P
0	1,135				Daniel Grayson		56	14.8x133	20	293	500	793			P
0	1,135				George Savin		58	14.8x133	20	293	500	793			P
0	1,135				James Heibert		60	14.8x133	20	293	500	793			P
0	1,195				George Kerckoff	George Evans	62	27x71	20	540	400	940			P
0	1,650				Vacant house		64	28.10x71	20	576	400	976			P
0	1,400				James Younge		66	28.10x71	20	576	400	974			P
0	1,400				John Barrs		68	24.6x71	22	539	400	939			P
0	2,900				Frederick Bell	James Watt	82	21x133	20	420	900	1,020			P
0	1,630				Charles Elin		84	30.6x133	20	608	600	1,208			P
0	800				Henry Watt	Henry Watt	86	56.6x133	20	1,130	250	1,380			P
0	550				SHERIDAN AVENUE—EAST SIDE, NORTH OF DUNDAS STREET.										
0	500				Vacant lot	William Stewart		119x208	22	2,618		2,618			P
0	680				Thomas Douglas	Arthur Parsons	155	14.6x100	20	293	500	793			P

OCCUPANT.	OWNER.	Street or Lot No.	Size of Lot	Rate per foot.	Value of Land.	Value of Buildings.	Total Value.	Occupant's Income.	Pub. Sch. P. P.	Pub. Sch. S.
Vacant house.....	Arthur Parsons	157	12.6x100	20	250	500	750			
William McDowell.....	"	159	14x100	20	280	400	680			
George Burke	"	161	14x100	20	280	400	680			
Robert Rutledge	"	163	14x100	20	280	400	680			
James Bowles.....	"	165	14x100	20	280	400	680			
Alexander Thompson	"	167	14x100	20	280	400	680			
Charles Hanks	"	169	14x100	20	280	400	680			
Vacant house	"	171	17.6x100	20	350	700	1,050			
Thomas Blenkhorn.....	"	173	17.6x100	22	350	700	1,050			
SHERIDAN AVENUE—		WEST SIDE, NORTH OF DUN-								
DAS STREET.										
John Fryer	John Pearson	122	14.2x126.6	20	283	517	800		P	
William W. Smith.....	"	125	14.2x126.6	20	283	517	800		P	
Samuel Thompson.....	"	128	14.2x126.6	20	283	517	800		P	
William R. Mitchell	"	128	14.2x126.6	20	283	517	800		P	
Thomas Scott.....	"	130	14.2x126.6	20	283	517	800		P	
William H. McRoberts.....	"	132	14.2x126.6	20	283	517	800		P	
Harry Bull	"	134	14.2x126.6	20	283	517	800		P	
Peter Cameron	"	136	14.2x126.6	20	283	517	800		P	
Daniel Strigler	"	138	14.2x126.6	20	283	517	800		P	
David E. Wicks	"	140	14.2x126.6	20	283	517	800		P	
Charles E. Kingswood	"	142	14.2x126.6	20	283	517	800		P	
Robert Morton	"	144	14.2x126.6	20	283	517	800		P	
SHERIDAN AVENUE—		WEST SIDE, NORTH OF DUN-								
DAS STREET.										
Alphenus Amey	John Pearson	146	14.2x126.6	20	283	517	800		P	
Elisia Bagnall	Elisia Bagnall	154	50x126.6	20	1,000	200	1,200		P	
William Burdens	John Gittens	156	14.6x126.6	20	280	700	980		P	
Amelius Phillips	"	158	14.6x126.6	20	280	700	980		P	
John Gittens	"	160	51x126	20	1,020	300	1,320		P	
Vacant lot	Richard Hayes and Fred. G. Lee.....	17	60x128	20	1,200		1,200			
"	"	18	44.8x123	20	892		892			
"	"	20								
"	"	21	76 4-12x120	20	1,526		1,526			
BROCK AVENUE—EAST		SIDE, COMMENCING FROM								
NORTHERN RAILWAY.										
George St. J. Gwatkin	George St. J. Gwatkin	131	77x139	30	2,310	1,000	3,310		P	
Samuel Bassett.....	Arthur Burke	135	16x115	28	448	1,000	1,448		P	
Vacant house.....	"	137	17x115	26	442	1,000	1,442			
"	"	139	17x115	26	442	1,000	1,442			
"	"	141	17x115	26	442	1,000	1,442			
Joseph McCuaig	"	143	17x115	26	442	1,000	1,442		P	
Charles Mutart	"	145	17x115	26	442	1,000	1,442		P	
Unfinished house.....	James Hales.....		15x115	26	390	200	590			
"	"		15x115	26	390	200	590			
"	"		15x115	26	390	200	590			
"	"		15x115	26	390	200	590			
"	"		15x74	20	300	200	500			
"	"		15x74	20	300	200	500			
"	"		15x74	20	300	200	500			
"	"		15x74	20	300	200	500			
"	"		15x74	24	492	300	792			
Market garden	John Denison		385x238	35	13,475		13,475			
Andrew F. Turnbull	Isaac Snider	237	18.9x97	23	474	1,000	1,474	200	P	
Alfred Hobbs	S. H. Smith	239	15x97	23	345	900	1,245	200	P	
Unfinished house.....	"		17.9x97	23	408	300	708			
"	"		18x97	23	414	300	714			
Charles Snider	Charles Snider.....	253	68x125	26	1,768	750	2,518		P	
Rebecca Fyfe.....	William Baillie and Robert C. Baillie	255	18x125	26	463	1,000	1,468		P	
Charlotte West.....	"	257	17.6x125	26	455	1,000	1,455		P	
William J. Gracey	"	259	17.6x125	26	455	1,000	1,455		P	
Daniel Swan	"	261	17.6x125	26	455	1,000	1,455		P	
Evangel McKiever	"	263	17.6x125	26	455	1,000	1,455		P	
George Sanderson	"	265	20x125	26	520	1,000	1,520		P	
Vacant lot	S. A. Price.....		12x125	28	336		336			
MARSHALL STREET—		SOUTH SIDE, EAST END.								
Ella Sullivan	Frank Morrow	17	22.8x116	11	249	280	509		S	
Michael Cruise	"	19	23.3x116	11	255	280	515		S	
William S. Usher	"	21	22.5x116	11	248	280	508		S	
John O'Reilly.....	"	23	25.6x116	11	280	310	590		S	
Michael Sullivan	"	25	25.6x116	11	280	310	590		S	
Jacob Scott.....	"	27	22.3x116	11	244	260	504		P	
Samuel Gunwell	"	29	22.3x116	11	244	260	504		P	
Thomas Ferguson	"	31	22.3x110	11	244	260	504		P	
MARSHALL STREET—		NORTH SIDE, EAST END.								
Vacant lot	Dr. Emily Stowe	5	37x126	12	414		444			
"	"	5	25x126	12	300		300			
"	"	6	25x126	12	300		300			
"	"		25x126	12	300		300			
Archibald Smith	John Marshall.....	28	19x126	12	228	600	828		P	
William M. Middleton	"	30	17.6x126	12	210	600	810		P	
William Robinson	"	32	17.6x126	12	210	600	810		P	

BROCK
John M
Samuel
Anthon
Annie
Vacant
Vacant
Edward
Unfinis
James
George
Robert
Alexan
Luther
Robert
Robert
Luke
Theod
George
Unfinis
Vacan
Harry
Vacan
Willia
Vacan
Alexan
Daniel
Jane
John
Samue
Vacan
CHEL
Robert
Vacan
Josep
CHEL
Vacan
BRO
Vaca

Total Value.	Occupant's Income.	Pub. Sch. P. Sep. Sch. S.	OCCUPANT.	OWNER.	Street or Lot No.	Size of Lot.	Rate per foot.	Value of Land.	Value of Buildings.	Total Value.	Occupant's Income.	Pub. Sch. P. Sep. Sch. S.
BROCK AVENUE—EAST SIDE (Continued).												
750			John Marshall	John Marshall	267	43x126	30	1,200	850	2,100		P
680			Samuel Josup	"	269	21x126	25	625	500	1,025		P
680			Frank Hay	"	271	20x126	25	500	500	1,000		P
680			Anthony Walsh	"	273	42x126	25	1,050	400	1,450		P
680			Annie McGregor	Annie McGregor	275	18x110	25	450	1,000	1,450		P
1,050			Vacant store	"	277	18x110	25	375	850	1,225		P
1,050			Edward Grieves	Wardell & Co.	281	16.3x110	25	406	1,200	1,606		P
			Unfinished house	"	283	16.3x110	25	406	1,200	1,606		P
			William Weale	William Weale	285	16.3x110	25	406	1,200	1,606		P
800			James Constable	James Whillans	291	20x110	25	500	1,600	2,100		P
800			John Baxter	"	293	19.6x110	25	487	1,400	1,887		P
800			Andrew Little	Andrew Little	295	20x110	25	500	1,400	1,900		P
800			William Waugh	"	297	20x110	25	500	1,400	1,900		P
800			Vacant lot	John McConnell, M.D.	299	20.6x110	25	512	1,400	1,912		P
800			Edward Warner	Annie Briton	337	11x110	25	2,475		2,475		P
800			William Pyke	"	337	30x90	15	450	250	700		P
800			Edward Britton	"	337	"	"	250	250	500		P
800			Vacant lot	"	339	25x90	17	425	500	925		P
800			"	"	"	10x90	17	170	"	170		P
800			"	"	"	50x90	15	750	"	750		P
800			"	"	"	50x90	15	750	"	750		P
800			"	"	"	38.8x90	17	620	"	620		P
800			James Murton	James Murton	"	125x292	30	3,750	1,525	5,275		P
800			George Crealock	George Crealock	"	81x243	25	2,025	1,000	3,025		P
1,200			Robert B. Brown	Robert B. Brown	407	100x292	35	3,600	700	4,300		P
990			Alexander Leveck	Alexander Leveck	413	70x242	27	1,800	1,000	2,800		P
990			Luther Hockey	Robert Lightle	415	17.3x100	24	414	550	964		P
1,320			Robert Lightle	"	417	14.9x100	24	354	590	904		P
			Robert Henry	"	419	17x100	24	408	600	1,008		P
			Luke H. Givens	"	421	17x100	24	408	600	1,008		P
1,200			Theodore McGowan	George M. Diehl	423	22x100	24	528	900	1,428		P
892			George Lynn	George Lynn	423	20x100	26	676	300	976		P
1,526			Unfinished house	Anson W. Abbott and Wm. R. Watson	10	25x100	23	675	350	925		P
			Vacant lot	"	9	21x100	22	462	"	462		P
			"	"	8	21x100	22	462	"	462		P
			"	"	7	21x100	22	462	"	462		P
			"	"	6	18x100	22	330	"	330		P
3,310			Harry B. Donovan	Copeland & Fairbanks	443	17.6x100	22	385	1,050	1,435		P
1,448			Vacant house	"	447	17.6x100	22	385	1,050	1,435		P
1,442			William Stewart	James Stewart	449	17.6x100	22	385	1,050	1,435		P
1,442			Vacant house	"	451	17.6x100	22	385	1,050	1,435		P
1,442			Alexander Stewart	Alexander Stewart	453	15.6x100	22	341	1,050	1,391		P
1,442			Daniel Whetstone	Daniel Whetstone	455	15x100	22	330	1,050	1,380		P
590			Jane Abbott	Jane Abbott	457	16x100	22	368	1,200	1,568		P
590			John Cairns	John Cairns	459	25.6x100	23	686	700	1,286		P
590			Samuel Smith	James Arnold	461	15.6x100	22	341	1,000	1,341		P
590			Vacant house	"	463	15.6x100	22	341	1,000	1,341		P
500			"	John Cairns	465	15.6x100	22	341	1,000	1,341		P
500			"	"	467	15.6x100	22	341	1,000	1,341		P
500			"	"	469	15.6x100	22	341	1,000	1,341		P
500			"	"	471	15.6x100	22	341	1,000	1,341		P
500			"	"	473	15.6x100	22	341	1,000	1,341		P
732			"	"	475	15.6x100	22	341	1,000	1,341		P
13,475			"	"	477	15.6x100	22	341	1,000	1,341		P
1,474	200		"	"	479	15.6x100	22	341	1,000	1,341		P
1,245	200		"	"	481	15.6x100	22	341	1,000	1,341		P
1,520			"	"	483	15.6x100	22	341	1,000	1,341		P
714			"	"	485	17.6x100	23	402	1,100	1,502		P
2,518												
CHELSEY AVENUE—SOUTH SIDE, EAST END.												
1,408			Robert James Hodgins	Robert James Hodgins	36	20x105.6	16	320	150	470		P
1,455			Vacant lot	John Cairns	37	20x110.6	16	320	"	320		P
1,455			"	"	38	20x110.6	16	320	"	320		P
1,455			"	"	39	20x110.6	16	320	"	320		P
1,455			"	"	40	20x110.6	16	320	"	320		P
1,520			"	"	41	20x106.6	16	320	"	320		P
386			"	"	42	20x110.6	16	320	"	320		P
			"	"	43	20x110.6	16	320	"	320		P
			Joseph Milligan	Joseph Milligan	44	25.6x110.6	16	376	250	626		P
CHELSEY AVENUE—NORTH SIDE, EAST END.												
509			Vacant lot	Toronto Real Estate Insurance Co.	15	20x110.6	16	320	"	320		P
515			"	"	14	20x110.6	16	320	"	320		P
506			"	"	13	20x110.6	16	320	"	320		P
590			"	"	12	20x110.6	16	320	"	320		P
590			"	"	11	20x110.6	16	320	"	320		P
504			"	"	10	20x110.6	16	320	"	320		P
504			"	"	9	20x110.6	16	320	"	320		P
504			"	"	8	20x110.6	16	320	"	320		P
444			"	"	7	23.6x110.6	16	376	"	376		P
BROCK AVENUE—EAST SIDE (Continued).												
828			Vacant lot	Toronto Real Estate Insurance Co.	6	25x100	23	575	"	575		P
810			"	"	6	20x100	21	420	"	420		P

OCCUPANT.	OWNER.	Street or Lot No.	Size of Lot	Rate per foot.	Value of Land.	Value of Buildings.	Total Value.	Occupant's Income.	Pub. Sch. A. & B.	Pub. Sch. C. & D.
Vacant lot	Toronto Real Estate Insurance Co.	4	20x100	21	420	..	420
"	"	3	20x100	21	420	..	420
"	"	2	20x100	21	420	..	420
"	"	1	20x100	21	420	..	420
"	"	18	20x110	21	420	..	420
"	"	17	20x110	21	420	..	420
"	"	16	20x110	21	420	..	420
James D. Miller	James D. Miller	15	20x110	21	420	550	1,370	P
Vacant lot	Carrie Brown	14	20x110	21	420	..	420
"	John Spence, M.D.	13	30x110	23	600	..	600
COBOURG AVENUE—SOUTH SIDE, EAST END,										
Vacant lot	Robert Higgins	20	32.9x120	14	459	..	459
"	J. P. Jamieson	25	20x120	14	280	..	280
"	J. J. Gillerm	24	20x120	14	280	..	280
"	Joseph Bayle	23	20x120	14	280	..	280
"	Harriett Stewart	22	20x120	14	280	..	280
"	Thomas Handy	21	20x120	14	280	..	280
"	Charles McNeill	20	20x120	14	280	..	280
"	Thomas Beshell	19	20x120	14	280	..	280
COBOURG AVENUE—NORTH SIDE, EAST END.										
William J. Knell	William J. Knell	27	16.7½x120	14	116	300	416	P
Joseph Wright	Joseph Wright	27	16.7½x120	14	116	300	416	P
Vacant house	Joseph Wright	27	16.7½x120	14	232	400	632	P
Vacant lot	Thomas McNeill	28	20x120	14	280	..	280	P
"	Thomas Patterson	29	20x120	14	280	..	280	P
John Bingham	John Bingham	30	20x120	14	280	300	480	P
Vacant lot	Thomas R. Morris	31	20x120	14	280	..	280
"	R. H. C. Browne	32	20x120	14	280	..	280
"	John Morrow	33	20x120	14	280	..	280
"	City of Toronto	34	20x120	14	280	..	280
BRAMPTON PLACE—NORTH SIDE, EAST END.										
Vacant lot	James Armstrong and John J. Cook	..	25x102	6	150	..	150
"	"	..	25x102	6	150	..	150
"	"	..	25x102	6	150	..	150
"	"	..	25x102	6	150	..	150
"	"	..	25x102	6	150	..	150
Vacant strip	"	..	23.10x102	6	143	..	143
"	"	..	186x1	..	250	..	250
ROCK AVENUE—EAST SIDE (Continued).										
Vacant lot	John Spence, M. D.	12	25x110	20	500	..	500
James Jamieson	James Jamieson	11	20x110	20	400	500	900	P
Vacant lot	John Ross, M. D.	10	20x110	20	400	..	400
"	"	9	20x110	20	400	..	400
"	"	8	20x110	20	400	..	400
"	Edward Leigh	7	40x110	20	800	..	800
"	A. G. McKay	6	20x110	20	400	..	400
"	John Morrow	4	20x110	20	400	..	400
"	D. George Ross	3	20x110	20	400	..	400
James Bernard	Mary Bernard	2	20x110	20	400	300	700	P
Vacant lot	James Bromley	1	20x110	20	400	..	400
William Jack	Albert E. Awde and Robert Awde	6	88.6x294 5½ a.	2,950 1/2 ac.	16,962	800	17,762	P
Vacant lot	Patrick Maloney	1 2	504x294	25	7,600	..	7,600	S
BROCK AVENUE—WEST SIDE, COMMENCING AT NORTHERN RAILWAY.										
Joshua Marshall	William Bell	123	217x	10	2,170	150	2,570	1,000	..	P
Coal and wood yard	"	124	40x	12	480	800	1,280
Planting mill	William Bell & Son	123 124	40x	12	480	800	1,280
Stable yard	"	124	25x	15	375	100	475
Patrick Dillon	Patrick Dillon	168	46x207	28	1,288	900	1,488	S
George Gloor	Samuel Sanderson	179	15x100	22	330	450	780	P
Vacant house	"	172	15x100	22	330	450	780
Vacant lot	Charles A. Matthews and Frederick Booze	6	25x100	22	550	..	550
"	"	6	25x100	22	550	..	550
"	"	7	25x100	25	625	..	625
Walter Rankin	Walter Rankin	190	51x100	25	1,275	600	1,875	P
Vacant lot	"	191	50x100	22	1,100	..	1,100
Thomas Price	Thomas Price	202	36.6x100	22	803	300	1,103	P
Alfred Batho	Alfred Batho	204	18.4x100	22	404	1,200	1,604	P
John Bingham	John Bingham	206	18.4x100	22	404	1,200	1,604	P
Vacant lot	Toronto Land and Investment Co.	13 12	73.6x100	22	1,617	..	1,617
Thomas Price	Thomas Price	222	35.6x100	22	781	850	1,131	P
Henry Keely	Henry Keely	224	21.6x100	22	473	600	1,073	P
Vacant house	James Tennant	226	20.8x100	22	454	1,200	1,654

Vacant lot
Vacant lot
Vacant lot
Vacant lot
Vacant lot
Vacant lot
John R.
Joseph M.
John H.
John Mc
William
Martha
James W
Vacant lot
James G
Andrew
Vacant lot
John H.
Charles
David L
Charles
Robert
Vacant lot
Edward
Vacant lot
Watson
Vacant lot
John C
Vacant lot
James B
Vacant lot
Charles
John G
Vacant lot
Andrew
George
Vacant lot
Public S
Vacant lot
John M
Edmund
Vacant lot
John C
Vacant lot
Patrick
Peter F
Vacant lot
Unfini
Thoma
Vacant lot
Henry
Thoma
MARC
Vacant

Value of Buildings.	Total Value.	Occupant's Income.	Pub. Sch. P. Sep. Sch. S.	OCCUPANT.	OWNER.	Street or Lot No.	Size of Lot.	Rate per foot.	Value of Land.	Value of Buildings.	Total Value.	Occupant's Income.	Pub. Sch. P. Sep. Sch. S.
420	420			Vacant house	James Tennant	228	20.8x100	22	454	1,200	1,654		
420	420			Vacant lot	Edward McNamara	230	20.8x100	22	454	1,200	1,654		
420	420			Malchli McNamara	Malchli McNamara	9	45.6x100	25	1,137	100	1,137		
420	420			Vacant house	Joseph Barrett	262	21x100	22	462	900	1,362		
450	450			William Churchill	"	268	20x100	22	440	900	1,340		
450	450			George Donovan	"	270	20x100	22	440	900	1,340		
1,370	1,370			Vacant house	"	272	20x100	22	440	900	1,340		
420	420			John R. Hill	"	274	20x100	22	440	900	1,340		
600	600			John R. Hill	John McNamara	276	36x100	22	838	1,000	1,838		
				Joseph Murphy	John McNamara	278	16x100	22	352	1,000	1,352		
				John H. Pierman	"	280	16x100	22	352	1,000	1,352		
				John McNamara	"	282	23x100	25	575	300	875		
				William H. Pratt	William H. Pratt	280	15.10x103	23	395	1,050	1,445		
				Martha Bliss	"	292	15x103	22	330	1,000	1,330		
				James Walker	"	294	16.6x103	22	368	1,000	1,368		
				Vacant house	J. R. Hill	296	17.16x103	22	490	1,000	1,490		
				James Grills	"	298	16x103	22	352	1,000	1,352		
				Andrew Scott	Andrew Scott	302	18.8x103	22	410	1,000	1,410		
				Vacant house	Christphor Breadon	304	23x132	25	575	1,000	1,975		
				John H. Field	"	306	13.11x66	17	236	700	936		
				Charles Radford	"	308	13.11x66	17	236	700	936		
				David Lawhead	"	310	13.11x66	17	236	700	936		
				Charles Upperton	"	312	13.11x66	17	236	700	936		
				Robert Harrison	George King	314	13.1x66	17	236	700	936		
				Vacant lot	Edward Abbs	316	33.3x132	25	833	333	1,168		
				Edward McCreary	Edward Abbs		40x132	25	1,000		1,000		
				Vacant lot	Edward McCreary		33.3x132	25	833		833		
					Thomas Abbs		21x60	14	2,010		2,940		
					Edward McCreary		40x90	14	500	300	800		
					John McConnel, M. D.	1	25x105	19	475		475		
					"	2	25x105	19	475		475		
					"	3	25x105	19	475		475		
					"	4	25x105	19	475		475		
					"	5	25x105	19	475		475		
					"	6	25x105	19	475		475		
					"	7	25x105	19	475		475		
					"	8	25x105	19	475		475		
				Watson Look	"	9	20x105	25	500	450	950		
				Vacant lot	John H. Horsay	49	30.9x105	25	768		768		
				John Campbell	John Horsay	404	30x105	18	550	450	1,020		
				Vacant house	"	400	30.7x95	18	550	450	1,000		
				James Brennan	James Brennan	410	7.1x133.6	20	1,420	350	1,770		
				Vacant lot	"		50x133.6	20	1,000		1,000		
					"		50x133.6	20	1,000		1,000		
					"		50x133.6	20	1,000		1,000		
					"		33x133.6	20	600		600		
				Charles Gammon	J. J. Graham, Agent	428	15x133.6	20	300	600	900		
				John Gilpins	"	430	15x133.6	20	300	600	900		
				Vacant house	"	432	15x133.6	20	300	600	900		
				Andrew Simpson	"	434	15x133.6	20	300	600	900		
				George Martin	George Martin	436	26x133.6	20	400	575	975		
				Vacant lot	Wm. Bell and John Keeler		25x133.6	20	500		500		
				Public School	City of Toronto		25x133.6	20	500		500		
				Vacant lot	John Maloney, jr.		131x267	40	5,240	13,500	18,740 exm't		
					"		33x133.6	20	660		660		
					"		33x133.6	20	660		660		
					"		59x133.6	20	1,180	3,500	4,680		
				John Maloney, jr.	"		117x133.6	20	2,340	150	2,490		
				Edmund Newton	"		50x133.6	20	1,000		1,000		
				Vacant lot	"		50x133.6	20	1,000		1,000		
					"		50x133.6	20	1,000		1,000		
					"		50x33.6	20	1,000		1,000		
				John C. Maloney	John C. Maloney	516	32x133.6	20	640	260	900		
				Vacant lot	John Spence, M. D.		55x133.6	20	1,100		1,100		
					"		55x133.6	20	1,100		1,100		
				Patrick Maloney	Patrick Maloney		152x133.6	18	2,736	300	3,036		
				Peter Pilkey	Paul Stephenson		16x133.6	18	288	800	1,088		
				Vacant house	"		17x133.6	18	306	800	1,106		
					"		17x133.6	18	306	800	1,106		
					"		16.3x133.6	18	274	800	1,074		
				Unfinished house	"		16.3x133.6	18	274	700	974		
					"		17.6x133.6	18	297	500	797		
				Thomas Tracey	Thomas Tracey		46x133.6	17	782	400	1,182		
				Vacant lot	Robert H. Crosby		50x133.6	17	850		850		
					"		50x133.6	17	850		850		
					"		47x133.6	17	799		799		
				Henry Rioks	John S. Haswell		147x133.6	17	2,499	75	2,574		
				Thomas Boland	Thomas Boland		773x133.6	16	13,141	600	13,741		
MARGUERETTA STREET—EAST SIDE, SOUTH END.													
				Vacant lot	John McConnel, M. D.		109.6x150	16	1,752		1,752		
					James Brennan		60x133.6	15	750		750		
					James Glynn		20x133.6	15	300		300		
					Mary J. Milburn		25x133.6	15	375		375		
					"		25x133.6	15	375		375		
					"		25x133.6	15	375		375		
					"		25x133.6	15	375		375		
					"		25x133.6	15	375		375		
					"		25x133.6	15	375		375		
					"		25x133.6	15	375		375		
					"		33x133.6	15	495		495		

Buildings	Total Value	Occupant's Income	Pub. Sch. P. Sep. Sch. S.	OCCUPANT.	OWNER	Street or Lot No.	Size of Lot.	Rate per foot.	Value of Land.	Value of Buildings.	Total Value.	Occupant's Income.	Pub. Sch. P. Sep. Sch. S.
450	450			Vacant lot	Charles Bentley	24	25x133.6	15	375		375		
450	450			"	"	25	25x133.6	15	375		375		
525	525			"	A. Murdison	26	25x133.6	15	375		375		
625	625			"	G. D. Hunter	27	25x133.6	15	375		375		
700	1,120			"	Thomas Caswell	28	25x133.6	15	375		375		
700	940			"	Robert Worth	29	25x133.6	15	375		375		
700	940			"	William Bell	30	25x133.6	15	375		375		
225	225			"	"	31	25x133.6	15	375		375		
375	375			Unfinished house	Ammon Davis	32	25x133.6	15	375	300	675		
375	375			Vacant lot	John McBride	33	25x133.6	15	375		375		
375	375			"	"	34	25x133.6	15	375		375		
375	375			"	"	35	25x133.6	15	375		375		
375	375			Unfinished house	Albert Lynn		18x133.6	15	270	400	670		
375	375			"	"		18x133.6	15	270	400	670		
375	375			Vacant lot	Michael Griffin		14x133.6	15	210		210		
375	375			"	"		25x133.6	15	375		375		
375	375			"	"		25x133.6	15	375		375		
375	375			"	"		20x133.6	15	300		300		
375	375			"	"		25x133.6	15	375		375		
375	375			"	William S. Shand		25x133.6	15	375		375		
375	375			"	"		25x133.6	15	375		375		
245	750			"	"		25x133.6	15	375		375		
555	555			"	"		14x133.6	15	210		210		
435	480			"	"		32x133.6	15	480		480		
480	480			"	"		25x133.6	15	375		375		
390	390			"	Henry Shepherd		25x133.6	15	375		375		
632	632			"	"		42x133.6	15	630		630		
450	450			"	"		15x133.6	15	225		225		
750	750			"	"		15x133.6	15	300		300		
750	750			William Anderson	Alexander Maclean		18x133.6	15	270	800	1,070		
750	750			George Jones	"		17x133.6	15	255	800	1,055		
723	730			Vacant house	"		17x133.6	15	255	800	1,055		
730	730			Edward Sewell	"		18x133.6	15	270	800	1,070		
730	730			Vacant lot	"		25x133.6	15	375		375		
705	705			John Smith	Alexander Grant		15.8x133.6	15	235	800	1,035		
375	375			James Brown	"		16.8x133.6	15	250	800	1,050		
327	327			Vacant house	"		17.8x133.6	15	265	800	1,065		
375	375			Vacant lot	A. G. Lightburn		36x133.6	15	540		540		
375	375			"	"		36x133.6	15	540		540		
375	375			Slaughter house	Sinclair Leveck		52x133.6	15	780	150	930		
311	311			Vacant lot	"		26x133.6	15	390		390		
750	750			"	James McMillan		20x133.6	15	390		390		
750	750			"	"		50x133.6	15	750		750		
750	750			"	"		50x133.6	15	750		750		
750	750			"	"		25x133.6	15	375		375		
750	750			Ezekiel Hotchkiss	Ezekiel Hotchkiss		50x133.6	15	750	200	950		
750	750			Vacant lot	Henry Sheppard		25x133.6	15	375		375		
750	750			"	"		30x133.6	15	450		450		
750	750			Robert Mitchell	"		15x133.6	15	225	250	475		
730	730			William J. Rolph	"		15x133.6	15	225	250	475		
750	750			Vacant lot	Robert Crosbie		25x133.6	15	375		375		
750	750			"	"		25x133.6	15	375		375		
750	750			"	"		25x133.6	15	375		375		
750	750			"	"		30x133.6	15	450		450		
750	750			"	Barlow Cumberladd		50x133.6	15	750		750		
750	750			Peter Griffin	W. Hope		18x133.6	15	270	800	1,070		
750	750			Vacant house	"		14x133.6	15	210	800	1,010		
750	750			"	"		18x133.6	15	270	800	1,070		
750	750			Vacant lot	Barlow Cumberland		24.10x133.6	15	370		370		
750	750			"	"		25x133.6	15	375		375		
750	750			"	"		25x133.6	15	375		375		
750	750			"	"		25x133.6	15	375		375		
750	750			Edward Kearns	George Rathburn		50x133.6	15	750	150	900		
500	435			Vacant lot	Barlow Cumberland		40x133.6	15	600		600		
375	375			"	"		46x133.6	15	690		690		
375	375			"	"		37.6x133.6	15	562		562		
375	375			"	"		37.6x133.6	15	562		562		
750	750			ST. CLAREN'S AVENUE E—EAST SIDE, FROM NORTH-ERN RAILWAY.									
400	625			Vacant lot	Dr. Emily Stowe	4	33x66	10	330		330		
400	625			"	"	4	33x66	10	330		330		
400	625			"	Robert Ray	5	33x66	10	330	100	430		
400	625			Michael Curran	Michael Curran	27	15x168	17	255	500	755		
400	625			Vacant house	"	29	15x168	15	225	500	725		
400	625			James Fraser	"	31	28x168	15	420	375	795		
900	1,150			William King	"	33	24x168	15	360	375	735		
900	1,130			Frederick V. Kerr	"	35	24x168	15	360	375	735		
900	1,140			John Badgerow	John Badgerow	35.4	15.9x99	12	189	600	789		
375	375			James Barry	"	37	15.9x99	12	189	600	789		
375	375			William Benson	"	39	15.9x99	12	189	600	789		
187	187			Louis J. St. Denis	"	39.4	18.0x99	12	225	600	825		
562	562			John Badgerow	"	41	15.9x99	12	189	800	989		
375	375			Charles Bricknell	Charles Bricknell	43	16x99	12	192	800	992		
375	375			William Bricknell	William Bricknell	45	16x99	12	192	800	992		
375	375			John Baylies	Louisa Barry	47	16x99	14	224	800	1,024		
500	687			Public School	City of Toronto	11	126x106	17	2,142	4,300	6,442	exm't	
500	687			Vacant lot	W. M. Adams	13	33x196	15	495		495		

OCCUPANT.	OWNER	Street or Lot No.	Size of Lot	Rate per foot.	Value of Land.	Value of Buildings.	Total Value.	Occupant's Income.	Pub Sch. P.	Dep. Sch. B.
Vacant lot	W. M. Adams	13	33x100	15	495	..	495
"	Mrs. Ledith	14	33x100	15	495	..	495
"	"	14	33x100	15	495	..	495
Robert Gray, jr.	Robert Gray, jr.	15	60x100	17	1,122	600	1,722	..	P	..
ARTHUR STREET—SOUTH SIDE, WEST END.										
William Webster	Robert Gray, jr.	..	28x60	8	224	475	699	..	P	..
Ann McGuire	Elizabeth McGuire	..	17x60	8	130	475	611	..	P	..
Vacant lot	"	..	10x60	8	152	..	152	..	P	..
Thomas Kion	B. W. Cherry	..	17.8x102	12	212	600	812	..	P	..
Vacant house	"	..	14.8x102	12	176	600	776	..	P	..
Alfred Johnson	"	..	17.8x102	12	212	600	812	..	P	..
Frederick C. Basford	Frederick Basford	..	15.6x102	12	186	525	711	..	P	..
Vacant lot	William Bell and William E. Lemon	..	34.6x102	12	414	..	414
"	"	..	39x102	12	468	..	468
ARTHUR STREET—NORTH SIDE, WEST END.										
Vacant house	Robert Gray	..	20x111	12	240	500	740
Robert Greenfield	"	..	20x111	12	240	500	740
Daniel Nugent	Daniel Nugent	..	21x111	12	252	220	272	..	P	..
Frame stable	Patrick Woods	..	48x111	12	516	200	776	..	S	..
Vacant lot	"	..	43x111	12	516	..	516	..	S	..
Vacant house	Richard Hayes	..	13.9x111	12	165	450	615
Joseph Smelling	"	9	13.9x111	12	165	450	615	..	P	..
"	"	10	13.9x111	12	165	450	615
Vacant house	"	10	13.9x111	12	165	450	615
"	"	11	13.9x111	12	165	450	615
"	"	11	13.9x111	12	165	450	615
"	"	12	13.9x111	12	165	450	615
Elizabeth Hancock	"	13	13.9x111	12	165	450	615	..	P	..
Vacant house	"	14	13.9x111	12	165	450	615
William Crozier	"	14	15.5x68	10	154	450	604	..	P	..
Vacant house	"	15	15x68	10	150	450	600
"	"	16	15x68	10	150	450	600
ST. CLAREN'S AVENUE—EAST SIDE (Continued).										
Vacant lot	E. Wardell	..	30x105	20	600	..	600
Unfinished house	"	..	15.3x105	20	305	400	705
"	"	..	14.9x105	20	295	400	695
"	"	..	15x105	20	300	400	700
John Robertson	"	..	15.3x105	20	305	400	705
Vacant house	"	..	17.6x80	18	315	450	765	..	P	..
"	"	..	17x80	18	306	450	756
Thomas Eddison	"	..	17x80	18	306	450	756	..	P	..
John A. McMurchy	J. W. Roe	..	17x80	18	306	450	756	..	P	..
Thomas Ross	"	..	17x90	18	316	450	766	..	P	..
Vacant house	"	..	17x90	18	306	450	756	..	P	..
Vacant lot	"	..	15x90	22	330	450	780
Thomas Gilroy	Robert Abbs	..	35.3x105	22	776	..	776
Charles Mills	"	..	20.3x105	18	364	1,000	1,364
Robert Abbs	"	..	18.3x105	18	328	1,000	1,328	..	P	..
Robert Abbs	"	..	17.3x105	18	310	1,000	1,310	..	P	..
Elizabeth Abbs	Elizabeth Abbs	15	76x133.6	16	1,216	850	2,066	..	P	..
Edward Abbs	"	16
"	"	17	797x133.6	16	12,752	500	13,252	..	P	..
Alexander McClellan	Ann Griffin	18	81x133.6	16	496	250	746	..	P	..
Vacant house	"	18	115x133.6	16	1,840	1,000	2,840	..	P	..
Patrick Gleason	Edward McKennan	100	100
Edward McKenna	"	100	100
Vacant lot	Hon. John Macdonald	290	145x133.6	16	2,320	150	2,470	..	S	..
"	"	..	39x133.6	16	624	..	624	..	S	..
"	"	..	39x133.6	16	624	..	624	..	S	..
"	"	..	39x133.6	16	624	..	624	..	S	..
George Hatt	"	327	15x133.6	16	240	500	740	..	P	..
Vacant house	"	329	15x133.6	16	240	500	740
Vacant lot	Rev. Thomas Cullon	22	50x133.6	16	800	..	800
"	"	22	50x133.6	16	800	..	800
"	"	22	42.10x133.6	16	685	..	685
William J. Markell	A. G. Lightburn	23	49x133.6	16	784	..	784
Sinclair Leveck	William J. Markell	349	23x133.6	16	368	275	643	..	S	..
John Gilchrist	Sinclair Leveck	351	52x133.6	16	832	900	1,732	..	P	..
Vacant lot	"	355	52x133.6	16	832	700	1,532
"	James Clarke	..	50x133.6	16	800	..	800
"	Nathan Clarke	..	50x133.6	16	800	..	800
"	Geo. Bell and Joa. Brereton	..	50x133.6	16	800	..	800
Lawn	John Macdonald	..	50x133.6	16	800	..	800
Player Kemp	"	387	50x133.6	16	800	500	1,400	..	P	..
Joseph Parker	Thomas G. Blackstock	391	31.6x133.6	16	504	400	904	..	P	..
Patrick Quinlan	"	393	14x133.6	16	224	325	549	..	P	..
Jennet Charles	"	395	14.6x133.6	16	232	325	557	..	P	..
Vacant lot	Robert H. Crosbie	22	25x133.6	16	400	..	400
"	"	28	25x133.6	16	400	..	400

Vacant
Henry Unfini
Patrick
Edward
Vacant
Vacant
John H
Farroll
William
Vacant
ST. CL
ERN
Robert
Vacant
Edward
Alfred
Vacant
John T
Calvin
Vacant
Thomas
James
Vacant
Edward
Michael
Michael
Vacant
Joseph
Emanuel
Henry
William
Vacant
Annie
Joseph
Unfini
Alfred
Vacant
Joseph
John R
Ceoil G
Henry
Vacant
Alexar
John F
Franci
Charle
Vacant
Robert
Samue
Vacant
Slaugh
Bartho
John E
Vacant
Archib
Patrick
Frank
James
Edward
Marke
James
Thoma
Charle
Vacant
Vacant

OCCUPANT.	OWNER.	Street or Lot No.	Size of Lot.	Rate per foot.	Value of Land.	Value of Buildings.	Total Value.	Occupant's Income.	P. Pub. Sch. S. Sep. Sch. S.
Vacant lot	Henrietta Warmley	19	40x100	18	720		720		P
George M. Donovan	George M. Donovan	18	50x100	18	900	450	1,350		
Vacant lot	Joseph Bailey	17	20x100	18	300		300		
"	George Davies	16	80x100	18	1,410		1,410		
William G. Lee	William G. Lee	14	00x100	18	1,080	425	1,505		P
Vacant lot	William Symons	13	50x100	18	900		900		
"	Michael Mack	12	20x100	18	300		300		
James Armstrong	James Armstrong	12	20x100	18	300	450	810		
Vacant lot	John Ayre	11	35x100	18	900		900		
"	"	10	50x100	18	900		900		
George W. Moore	William Thompson	9	60x100	18	1,080	150	1,230		P
Vacant lot	William P. Atkinson	8	28.9x110	16	400		400		
"	"	7	28.9x110	16	400		400		
"	"	6	28.9x110	16	400		400		
"	Lawrence Stewart and Robt. Stewart	5	28.9x110	16	400		400		
JAMIESON AVENUE—EAST SIDE.									
Unfinished house	Richard Hayes		13.5x70	12	161	300	461		
"	"		13.5x70	10	135	300	435		
"	"		13.5x70	10	135	300	435		
"	"		14.10x70	10	148	300	448		
Vacant house	"		14.10x70	10	148	430	596		
"	"		13.5x70	10	135	450	585		
"	"		13.5x70	10	135	450	585		
Alexander Begley	William T. Stone	17	30x143	15	450	250	700		S
William Winstanley	William Winstanley	10	20.6x143	15	308	430	738		S
Edward Cavan	Edward Cavan	23	50x143	15	750	250	1,000		S
Henry C. Houghton	Henry C. Houghton	20	25x143	15	375	750	1,125		S
Michael M. Hinchy	Michael M. Hinchy	31	25x143	15	375	700	1,075		S
John J. Markie	John J. Markie	33	25x143	15	375	700	1,075		S
Thomas M. Elliott	G. M. Gardner	35	25x143	15	375	700	1,075		S
Vacant lot	John C. Brady		25x143	15	375		375		S
"	"		25x143	15	375		375		S
"	"		25x143	15	375		375		S
"	"		25x143	15	375		375		S
George Kenny	George Kenny	49	16x113	15	240	800	1,040		P
George Weale	"	51	16x113	15	240	800	1,040		P
Thomas A. Martin	"	53	18x143	15	270	300	570		P
Vacant lot	J. J. Woods		25x143	15	375		375		S
"	"		25x143	15	375		375		S
Wilbur W. Andrews	Roderick McClennan	59	16x143	15	240		240		S
Peter O'Leary	"	61	16x143	15	240	675	915		S
Vacant house	"	63	18x143	15	270	675	945		S
Vincent P. Fayle	Vincent P. Fayle	65	25x143	15	375	1,400	1,775		S
Vacant house	John C. Brady	67	25x143	15	375	1,400	1,775		S
"	John Mallon		50x145	15	750		750		S
"	James J. Mallon		41x145	18	738		738		S
"	"		30x145	18	540		540		S
"	"		30x145	15	450		450		S
"	"		29x145	15	435		435		S
"	Thomas Mulvey		5,010				5,010		P
"	Mary Ann McGregor		336x145	15	5,010		5,010		P
"	Alice McGregor		207x140	15	4,005		4,005		P
"	Archibald McGregor		60x140	15	1,035		1,035		P
"	"		29x140	15	4,410		4,410		P
"	"		50x140	15	750		750		P
"	"		52x140	15	780		780		P
Vacant land	Mary Ann McGregor		158x146	15	2,370		2,370		P
"	"		158x140	15	2,370		2,370		P
Vacant lot	William F. Stone		60x140	15	900		900		P
"	William Smith		61x140	15	915		915		P
"	John Teevin		26.9x140	15	401		401		P
"	Charles A. Fitch		40x140	15	600		600		P
"	"		40x140	15	600		600		P
Unfinished house	William A. Coon	28	20x140	15	300		300		P
"	Charles Summers	28	20x140	15	300	100	400		P
Vacant lot	William Allwood	29	40x140	15	600		600		P
"	George E. Ford	29	20x140	15	300		300		P
"	P. J. Horrocks	30	25x140	15	375		375		P
"	James Brandon	30	25x140	15	375		375		P
"	Joseph C. Gibson	31	25x140	15	375		375		P
"	Thomas Hyder	31	25x140	15	375		375		P
"	Marlan Farwell	32	60x140	15	750		750		P
"	Alonzo J. M. Watkins	33	40x140	15	600		600		P
"	"	34	60x140	15	900		900		P
"	James Donovan	34	60x140	15	900		900		P
"	George Landridge	35	50x140	15	750		750		P
"	Caleb Shier	36	60x140	15	750		750		P
Bernard Mullholland	Bernard Mullholland	405	16.8x140	15	250	600	850		P
William Bible	William Bible	407	16.8x140	15	250	600	850		P
William Chappel	Thomas Warmley	409	16.8x140	15	250	600	850		P
Vacant lot	Henry Smallman	38	50x140	15	750		750		P
"	George W. Patterson	39	25x140	15	375		375		P
"	Owen Martin	39	25x140	15	375		375		P
"	"	40	25x140	15	375		375		P
"	"	40	25x140	15	375		375		P
William J. Robson	Jennet Lamond	40	25x140	15	375		375		P
"	William J. Robson	41	17x140	15	265	500	765		P

Unfini
Vaca
JAMIE
Patrick
Charle
Post y
James
Joseph
Roman
Separat
Vaca
ST. HE
Vaca
Vaca
Henry
Frank
Vaca
ST. HE
Vaca
Charles
Andrew
Vaca
Dennis
Garden
Thomas
Vaca
George
Vaca
Patrick
Vaca
ST.

Buildings	Total Value.	Occupant's Income.	Pub. Sch. P. Sep. Sch. S.	OCCUPANT.	OWNER.	Street or Lot No.	Size of Lot.	Rate per foot.	Value of Land.	Value of Buildings.	Total Value.	Occupant's Income.	Pub. Sch. P. Sep. Sch. S.
150	1,320	300	P	Unfinished house	William J. Robson	41	16x140	15	240	400	640		P
	1,440			Vacant lot	Annie J. Daek	41	17x140	15	255	400	655		P
					Edward F. Ambray	42	25x110	15	375		375		
						42	25x110	15	375		375		
425	1,606		P	JAMIESON AVENUE—West Side.									
	900			Patrick Doody	Arlagh & Leonard	51				100	100		S
	300			Charles Sullivan	Arlagh & Leonard	50				100	100		S
150	1,230		P	Post yard	William Ardagh Charles Ardagh Richard Ardagh John Irwin William Rudolph Arlagh & Leonard		600x247	20	13,800	450	14,250	2,000	P S
150	460			James J. Woods	James J. Woods	74	70x375	25	1,750	550	2,300		S
	460			Joseph McCann	Roman Catholic Episcopal Corporation for Diocese of Toronto					2,000	600		S
	460			Roman Catholic Church Separate School						2,000	600		S
				Vacant lot	Eilon Eltz Mallon		190x425	30	5,700	20,000	25,700	4,000	exm't
					Mary Ann McGregor		974x131.6	16	15,584	4,000	19,584		S
					Henry Irecken	00	31.8x124	15	6,880		6,880		P
300	401					50	50x124	15	750		750		
300	435					58	50x124	15	750		750		
300	435					57	50x124	15	750		750		
300	448					56	15.4x124	15	230		230		S
430	568				William Britton	50	31.8x124	15	520		520		S
450	585				Charles M. Mahoney	50	50x124	15	750		750		S
450	685				P. J. Horrocks	55	50x124	15	750		750		S
250	700				William H. Mulligan	51	50x124	15	750		750		S
450	738				Isaac A. Medland	53	50x124	15	750		750		S
250	1,000				W. H. Johnson, M.D.	52	50x124	15	750		750		S
750	1,125					51	50x124	15	750		750		S
700	1,075					50	50x124	15	750		750		S
700	1,075					40	50x124	15	750		750		S
700	1,075				William Morrison	48	50x125.6	15	750		750		S
	375				Louis G. Harris	47	50x123	15	750		750		S
	375					40	50x12	15	750		750		S
	375					45	50x120	15	750		750		S
800	1,040				Edmund H. Duggan	41	50x126	15	750		750		S
800	1,010					43	40.8x126.6	15	610		610		S
300	570				John Mason		50x126.6	15	885		885		S
	375												
	375												
	375												
675	915			ST. HELEN'S AVENUE—East Side.									
075	915			Vacant land	James W. Mallon and John F. Mallon		974x124	12	11,688		11,688		S
1,775	1,775			Vacant lot	Mary Ann McGregor		470.8x121	12	5,168		5,168		S
1,400	1,775				James C. Stokes	61	32.5x120	12	389		389		S
	750				Thomas Cain	62	50x120	12	600		600		S
	738					63	25x120	12	300		300		S
	540			Henry A. Cortisnon and Frank F. Cortisnon	Frank F. Cortisnon	63	25x120	12	300	350	650		P
	450			Vacant lot	George McGregor	64	50x120	12	600		600		S
	433				David Winslow	65	50x120	12	600		600		S
	4,005				Frederick Fowler	69	25x120	12	300		300		S
	1,035				Mrs. Taylor	66	25x120	12	300		300		S
	4,110				John Nolan	67	50x120	12	600		600		S
	750				William Cahill	68	50x120	12	600		600		S
	780				C. J. Ballard	69	50x120	12	600		600		S
	2,370				S. Nesbitt	70	50x120	12	600		600		S
	2,370				James Henderson	71	50x120	12	600		600		S
	900				Robert H. Loan	72	25x120	12	300		300		S
	915				Hugh Moore	73	25x120	12	300		300		S
	401					73	25x120	12	300		300		S
	600				William Cahill	74	50x120	12	600		600		S
	300				James Brown	74	60x120	12	600		600		S
	400					75	50x120	12	600		600		S
100	600				W. A. Merritt	76	50x120	13	600		600		S
	600				William Cahill	77	50x120	12	600		600		S
	300				John Holdin	78	41x120	12	492		492		S
	300				John Mason	10	62.11x126	12	635		635		S
	375			ST. HELEN'S AVENUE—West Side.									
	375			Vacant land	James W. Mallon and John F. Mallon		96x259	7	672		6,012		S
	375						396x259	15	5,940		6,012		S
	750			Charles Harvey		61	30x259	15	585	225	810		P S
	900			Andrew Collins		66	30x259	15	585	225	810		P S
	800			Vacant land	William Mane		472x259	15	7,080		7,080		S
	750			Dennis Sweeney			25x270	15	375	150	525		S
	850			Garden land	W. P. Wood		133x270	15	1,995		1,995		S
	850			Thomas Bishop	Mrs. James Edmond	148	29x270	15	435	250	685		P
	850			Vacant house		150	29x270	15	435	250	685		P
	850			George Evans		154	42x270	15	630	250	880		P
	750			Vacant store	Lowry, Hooper & Phillipot	150	55x270	15	825	225	1,050		S
	375			Patrick Tracey	Patrick Tracey	178	224x270	15	3,360	300	3,660		S
	375			Vacant lot	Jane McBride	1	25x100	12	300		300		S
	375					2	25x100	12	300		300		S
	375					3	18x100	12	216		216		S
	375					(3)							
600	755				Mary Ann Stanley	(4)	32x100	14	384		384		S

OCCUPANT.	OWNER.	Street or Lot No.	Size of Lot.	Rate per foot.	Value of Land.	Value of Buildings	Total Value.	Occupant's Income.	Pub. Sch. P. Sep. Sch. S.
PEARCE STREET—SOUTH SIDE, EAST END.									
John Waite	John Waite	28	25x100	10	250	300	550	..	P V
Bayham Dean	Bayham Dean	29	25x100	10	250	300	550	..	P V
Vacant lot	Elizabeth Holm ss.	30	25x100	10	250	..	250
"	"	31	25x100	10	250	..	250
"	"	32	25x100	10	250	..	250
"	"	33	20x100	10	200	..	200
"	"	34	20x100	10	200	..	200
PEARCE STREET—NORTH SIDE, EAST END									
Sidney Godsden	Robert McCracken	..	16x105	10	160	300	460	..	P V P V
Walter Boston	18x105	10	180	300	480
William M. Penkiwell	William Penkiwell	..	18x105	10	180	200	380
Vacant lot	32x105	10	320	..	320
James Pearson	James Pearson	..	20x105	10	200	175	375	..	P V
Vacant house	S. Peacock	..	15x105	10	150	350	500
George Collins	15x105	10	150	350	500
Vacant lot	Thomas Croxton	..	33x105	10	330	..	330
ST. HELENS AVENUE—WEST SIDE (Continued).									
Vacant lot	Charles Norman	5	25x100	14	350	..	350
"	"	6	25x100	12	300	..	300
"	"	7	25x100	12	300	..	300
"	"	8	25x100	12	300	..	300
"	"	9	25x100	12	300	..	300
"	"	10	25x100	12	300	..	300
"	"	11	25x100	12	300	..	300
"	"	12	25x100	12	300	..	300
"	J. F. Campbell	13	25x100	13	325	..	325
—STREET—SOUTH SIDE.									
Unfinished house	William Weale	14	16x100	10	160	100	260
"	"	15	14x100	10	140	100	240
Vacant lot	"	15	15x100	10	150	..	150
"	"	16
"	"	17	25x100	10	250	..	250
"	"	18	25x100	10	250	..	250
"	"	19	20x100	10	200	..	200
"	"	20	20x100	10	200	..	200
ST. HELENS AVENUE—WEST SIDE (Continued).									
Vacant lot	Michael Griffin, jr.	7	146.5x279.2	15	2,196	..	2,196	..	S
"	..	6	145.10x280.6	14	2,042	..	2,042	..	S
"	John Griffin	5	154.1x281.11	14	2,168	..	2,168	..	S
"	Patrick Griffin	4	102.4x283.5	14	1,433	..	1,433	..	S
"	Peter Griffin	3	101.11x284.4	14	1,426	..	1,426	..	S
Hair factory	Peter Griffin and Patrick Griffin	2	101.7x285.4	14	1,422	200	1,622	200	S
MACDONALD AVENUE—EAST SIDE, SOUTH END.									
Alfred Walden	Alfred Walden	251	146.9x100	12	1,761	200	1,961	..	P
Thomas Patterson	Samuel McAdam	..	240x249	12	2,880	400	3,280	..	P
MACDONALD AVENUE—WEST SIDE, SOUTH END.									
Vacant lot	Edward K. Acton	7	19.6x136	12	234	..	234
"	Edward F. Lye	5	50x136	12	600	..	600
John W. Murray	John W. Murray	252	40x136	12	480	300	780	..	P
Maria Lane	Albert E. Portch	254	35.10x136	12	430	350	780	..	P
CLARKSON AVENUE—EAST SIDE, SOUTH END.									
Vacant lot	James Clarkson	21	45x130	10	450	..	450
"	"	22	45x130	10	450	..	450
"	"	23	45x130	10	450	..	450
WILTON AVENUE—SOUTH SIDE, EAST END.									
Vacant lot	James Clarkson	27	41.10x130	4	167	..	167
"	"	26	40x130	4	160	..	160
"	"	25	40x130	4	160	..	160
"	"	24	40x130	4	160	..	160
WILTON AVENUE—NORTH SIDE.									
Vacant lot	James Clarkson	28	111x191	4	444	..	444
"	"	29	50x268	4	200	..	200
CLARKSON AVENUE—EAST SIDE, (Continued).									
Vacant lot	James Clarkson	30	47x130	10	470	..	470
"	"	31	47x130	10	470	..	470
"	"	32	47x130	10	470	..	470
"	"	33	47x130	10	470	..	470
"	"	34	47x130	10	470	..	470
"	"	35	47x130	10	470	..	470
"	"	36	50.3x130	10	503	..	503

Buildings	Total Value	Occupant's Income	Pub. Sch. P. Sep. Sch. S.	OCCUPANT.	OWNER	Street or Lot No.	Size of Lot.	Rate per foot.	Value of Land.	Value of Buildings	Total Value.	Occupant's Income.	Pub Sch. P. Sep. Sch. S.
CLARKSON AVENUE—WEST SIDE, SOUTH END.													
300	550		PV	Vacant lot	James Clarkson	47	40x130	11	440		440		
300	550			"	"	46	40x130	10	400		400		
	250			"	"	45	40x130	10	400		400		
	250			"	"	44	50x130	10	500		500		
	250			"	"	43	50x130	10	500		500		
	200			"	"	42	45x130	10	450		450		
	200			"	"	41	45x130	10	450		450		
				"	"	40	47x130	10	470		470		
				"	"	39	47x130	10	470		470		
				"	"	38	47x130	10	470		470		
				"	"	37	44.3x130	11	486		486		
300	480		PV										
300	480		PV										
200	380		PV										
	320		PV										
	375		PV										
	500		PV										
	500		PV										
	380												
	350												
	300												
	300												
	300												
	300												
	300												
	300												
	300												
	325												
100	200												
100	240												
	150												
	250												
	250												
	200												
	200												
	200												
	2,196		S										
	2,042		S										
	2,158		S										
	1,433		S										
	1,426		S										
200	1,622	200	S	James Clarkson		56	100x130	20	2,000	2,000	4,000		P
				Vacant lot	Archie T. Elliott	57	50x130	20	1,000		1,000		
				"	James Clarkson	58	50x130	20	1,000		1,000		
				"	"	59	45x130	20	900		900		
				"	"	60	45x130	20	900		900		
				"	"	61	47x130	20	940		940		
				"	"	62	47x130	20	940		940		
				"	"	63	47x130	20	940		940		
				"	"	64	44.3x130	20	885		885		
	234			Vacant land	Lydia A. Aikens		343x362	30	10,290		10,290		
	600			Daniel Molton	Daniel Shea	373	23x300	25	575	520	1,095		S
	780			Hugh Campbell	Michael Shea	375	23x300	25	575	520	1,095		S
300	780		PV	John Shea	John Shea	383	74x300	25	1,850	480	2,310		S
350	780		PV	John Foley	John Foley	389	252x179	20	5,040	300	5,340		S
SORAUREN AVENUE—WEST SIDE, SOUTH END.													
	450			Vacant lot	J. B. McLachlan	1	40x128.6	20	800		800		
	450			Michael B. Beasley	"	2	40x128.6	20	800		800		
	450			Vacant lot	A. Swatout	3	52.8x128.6	20	1,053	3,780	4,833		P
				"	"	4	52.8x128.6	20	1,053		1,053		
				"	"	5	40x128.6	20	800		800		
				"	"	6	40x128.6	20	800		800		
	167			Charles Lightfoot	Wallace Bailey		25x137	20	500	600	1,100		P
	180			Vacant lot	Elizabeth Lawson		25x137	20	500		500		
	180			"	"		27x137	20	540		540		
	180			"	"		25x137	20	500		500		
				"	"		30x137	20	600		600		
LUCAS STREET—SOUTH SIDE, EAST END.													
	444			Vacant lot	Alexander Mitchell	32	79x130	12	948		948		
	200			Unfinished house	"	31	21x130	12	252	200	452		
				"	"	30	21x130	12	252	200	452		
	470			Alexander Lachore	Alexander Lachore	28	45x130	12	540	600	1,140		P
	470			Vacant lot	"	27	45x130	12	540		540		
	470			"	"	26	60x130	12	780		780		
	470			"	"	25							
	503			"	"	24							

OCCUPANT.	OWNER	Street or Lot No.	Size of Lot.	Rate per Foot.	Value of Land.	Value of Buildings.	Total Value.	Occupant's Income.	Pub. Sch. P. S.	Pub. Sch. S. S.
Vacant house.....	Henry Lucas.....	23	30x130	12	360	475	835	P
Walter Howard.....	George Howard.....	12	30x130	12	360	475	835	P
Michael J. O'Brien.....	Michael J. O'Brien.....	21	20x130	12	240	100	340	S
Vacant lot.....	".....	21	20x130	12	240	..	240	S
".....	".....	20	20x130	12	210	..	210	S
Frederick Lawrence.....	Freeman & Watson.....	19	20x130	12	360	500	860	P
Henry J. Allen.....	Henry J. Allen.....	18	68x130	12	816	500	1,316	P
".....	".....	17	68x130	12	816	500	1,316	P
LUCAS STREET—NORTH SIDE, EAST END.										
Vacant lot.....	Emma Clare.....	1	30x132	12	360	..	360
".....	".....	2	30x132	12	360	..	360
".....	".....	3	30x132	12	360	..	360
George H. Brady.....	James Moyer.....	4	34.6x132	12	404	200	604	P
Oliver Dyson.....	James Walker.....	5	25.6x132	12	306	200	506	P
Thomas Young.....	Thomas Young.....	6	30x132	12	360	350	710	P
Vacant lot.....	Toronto Land and Loan Co.....	7	30x132	12	360	..	360	P
".....	".....	8	30x132	12	360	..	360	P
".....	".....	9	30x132	12	360	..	360	P
".....	".....	10	30x132	12	360	..	360	P
".....	".....	11	15x132	12	180	..	180	P
Frederick Wilkes.....	Frederick Wilkes.....	12	30x132	12	360	250	610	P
Joseph Arnott.....	Joseph Arnott.....	12	15x132	12	180	390	480	P
Vacant lot.....	Toronto Land and Loan Co.....	13	60x132	12	720	..	720	P
Annie Parsons.....	Annie Parsons.....	14	20x132	12	240	250	490	P
Vacant lot.....	Henry Lucas.....	15	38x132	12	456	..	456
Vacant strip.....	Toronto Land and Loan Co.....	16	63x1	..	100	..	100
SORAUREN AVENUE—WEST SIDE (Continued).										
Vacant lot.....	Emma Clare.....	..	60x137	20	1,200	..	1,200
".....	Dr. Lynd.....	65	72x137	20	1,440	..	1,440
".....	".....	64	44x125	20	880	..	880
".....	".....	63	44x125	20	880	..	880
".....	Charles Kelly.....	62	44x125	20	880	..	880
".....	".....	61	44x125	20	880	..	880
".....	".....	60	44x125	20	880	..	880
".....	Dr. Lynd.....	59	44x125	20	880	..	880
".....	".....	58	44x125	20	880	..	880
".....	".....	57	44x125	20	880	..	880
".....	Isaac Lennox.....	56	45.5x125	20	908	..	908
".....	".....	55	44x125	20	880	..	880
".....	".....	54	44x125	20	880	..	880
COLUMBUS AVENUE—NORTH SIDE.										
George R. Pearce.....	George R. Pearce.....	5	20x115	10	200	300	500	P
Vacant lot.....	Robert W. Platts.....	6	25x115	10	250	..	250
".....	Mary S. Dalton and Charles Watson.....	7	30x115	10	300	..	300
".....	".....	8	30x115	10	200	..	200
".....	Samuel Phoenix.....	9	30x115	10	300	..	300
".....	".....	10	25x115	10	250	..	250
".....	".....	11	25x115	10	250	..	250
".....	".....	12	25x115	10	250	..	250
".....	".....	13	19.3x115	10	193	..	193
Andrew Duff.....	Andrew Duff.....	14	40x115	10	400	300	800	P
William Blyth.....	John Shea.....	14	20x115	10	200	300	500	P
LOTS FRONTING ON END OF ABOVE STREET AND LANE.										
Vacant lot.....	John Kerr and Robert Jenkins.....	15	70.10x75.9	2	142	..	142
".....	".....	16	22x99	5	110	..	110
".....	".....	17	22x123	6	132	..	132
".....	".....	18	23x117.9	7	161	..	161
SORAUREN AVENUE—WEST SIDE (Continued).										
Vacant lot.....	Mary S. Dalton and Charles Watson.....	4	30.4x100	20	606	..	606
".....	".....	3	28x100	20	560	..	560
".....	".....	2	28x100	20	560	..	560
".....	".....	1	40x100	20	800	..	800
LYND AVENUE—EAST SIDE, SOUTH END, COMMENCING 125 FEET FROM COLLEGE STREET.										
Vacant lot.....	Isaac Lennox.....	31	37.6x125	10	375	..	375
".....	Dr. Lynd.....	32	37.6x125	10	375	..	375
".....	".....	33	50x125	11	550	..	550
VERCOE STREET—SOUTH SIDE, EAST END.										
Vacant lot.....	Dr. Lynd.....	..	34-100 a.	5	790	..	790
".....	W. H. P. Clement.....	35	37.6x125	..	375	..	375
".....	E. Howson.....	34	37.6x125	..	375	..	375

Total Value.	Occupant's Income.	Pub. Sch. P. Sep. Sch. S.	OCCUPANT.	OWNER.	Street or Lot No.	Size of Lot.	Rate per foot.	Value of Land.	Value of Buildings.	Total Value.	Occupant's Income.	Pub. Sch. P. Sep. Sch. S.
855			VERCOE STREET—NORTH SIDE (No Assessments).									
835			LYND AVENUE—EAST SIDE (Continued).									
340			Vacant lot	Dr. Lynd	50	50x185.11	10	500		500		
240				E. Howson			5	640		640		
240			LYND AVENUE—WEST SIDE, SOUTH END.									
800			Vacant lot	R. O. Dixon	30	50x125	10	500		500		
1,316				Isaac Lennox	23	50x125	10	500		500		
				Rev. J. H. Starr	27	50x125	10	500		500		
360				Dr. Lynd	26	50x125	10	500		500		
300				Dr. Lynd	25	50x125	10	500		500		
604				W. H. P. Clement	24	50x125	10	500		500		
500					23	50x125	10	500		500		
710					22	50x125	10	500		500		
360					21	50x125	10	590		590		
360			RONCESVALLES AVENUE—EAST SIDE, COMMENCING AT NORTHERN LIMIT ST. ANDREW'S WARD.									
399			Hugh Reid	James Softley	1	40x126	15	600	800	1,400		P
180			Vacant lot	Surgeon Stewart	2	40x126	15	600		600		
610					3	52.8x126	16	842		842		
450				James Lyne	4	40x126	16	640		640		
720					5	40x126	15	600		600		
490			James Lyne		6	52.8x126	15	790	1,300	2,090		P
455			Vacant lot		1	26x120	15	390		390		
100				W. B. Atkinson	2	26x120	15	390		390		
					3	26x120	15	390		390		
					4	26x120	15	390		390		
					5	28.1x120	15	421		421		
1,200			OSBORNE AVENUE—SOUTH SIDE.									
1,440			Vacant lot	Toronto Land and Loan Co.	34	25x137	11	275		275		
880					32	25x116	11	275		275		
880				James O'Donnell	32	17.6x12	11	193		193		
880				Thomas Sullivan	33	17.6x121	11	193		193		
880				George McCrooch	31	15x121	11	165		165		
880					30	25x121	11	275		275		
908				Hugh Crabb	29	25x121	11	275		275		
880					28	25x121	11	275		275		
880					27	25x125	11	275		275		
880					26	25x121	11	275		275		
880					25	25x121	11	275		275		
908					24	25x121	11	275		275		
880					23	25x121	11	275		275		
880					22	25x121	11	275		275		
880					21	25x116	10	250		250		
880					20	25x121	11	275		275		
500				W. B. Atkinson	19	25x121	11	275		275		
250					18	25x121	11	275		275		
300					17	25x121	11	275		275		
200					16	25x121	11	275		275		
300				Alice R. Whitlaw	15	25x121	11	275		275		
250					14	25x121	11	275		275		
250					13	25x121	11	275		275		
250					12	25x121	11	275		275		
198				Samuel E. Qua	11	25x121	11	275		275		
800			OSBORNE AVENUE—NORTH SIDE, EAST END.									
500			Vacant strip			66x3	3	198		198		
142			Vacant lot	Toronto Land & Loan Co.	58	25x137	11	275		275		
110					57	25x116	10	250		250		
132				V. P. Fayle	56	25x121	11	275		275		S
161				Toronto Land & Loan Co.	55	25x121	11	275		275		
					54	25x121	11	275		275		
				W. Parly	53	25x121	11	275		275		
					52	25x121	11	275		275		
				Jane Tolton	51	25x121	11	275		275		
					50	25x121	11	275		275		
					49	25x121	11	275		275		
					48	25x121	11	275		275		
				Robert Nurnberger	47	25x121	11	275		275		
					46	25x121	11	275		275		
					45	25x116	11	275		275		
					44	25x121	11	275		275		
				Benjamin Tolton	43	25x121	11	275		275		
					42	25x121	11	275		275		
					41	25x121	11	275		275		
					40	25x121	11	275		275		
				Eltizabeth Oliver	39	25x121	11	275		275		
					38	25x121	11	275		275		
				V. P. Fayle	37	25x121	11	275		275		
					36	25x121	11	275		275		
					35	25x121	11	275		275		

OCCUPANT.	OWNER	Street or Lot No.	Size of Lot.	Rate per foot.	Value of Land.	Value of Buildings.	Total Value.	Occupant's Income.	Pub Sch. P. Sep. Sch. S.
RONCESVALLES AVENUE—EAST SIDE (Continued).									
Vacant lot	J. Hoodless	6	28.1x120	16	449	..	449
"	"	7	26x120	15	390	..	390
"	Mary Hickey	8	26x120	15	390	..	390
"	"	9	26x120	15	390	..	390
"	"	10	26x120	15	390	..	390
"	Rev. J. H. Starr	1	44x125	15	660	..	660
"	"	2	44x125	15	690	..	690
"	"	3	44x125	16	704	..	704
"	Dr. Lynd	4	44x125	16	704	..	704
"	"	5	44x125	15	690	..	690
"	"	6	44x125	15	690	..	690
"	Isaac Lennox	7	44x125	15	690	..	690
"	"	8	44x125	15	690	..	690
"	"	9	44x125	16	704	..	704
"	W. H. P. Clement	10	44x125	16	704	..	704
"	"	11	44x125	15	690	..	690
"	"	12	44x125	15	660	..	660
"	"	13	45.3x125	15	679	..	679
"	"	14	45.3x125	15	679	..	679
"	Isaac Lennox	15	45.3x125	15	679	..	679
"	"	16	45.3x125	15	679	..	679
"	Dr. Lynd	17	45.3x125	15	679	..	679
"	"	18	45.3x125	15	679	..	679
"	E. Howson	19	45.3x125	15	679	..	679
"	"	20	45.3x125	16	724	..	724
MABEL AVENUE—NORTH SIDE, EAST END.									
Vacant lot	Dr. Lynd	6	968	..	968
RONCESVALLES AVENUE—EAST SIDE (Continued).									
Vacant lot	W. H. P. Clement	..	45x125	16	720	..	720
"	Dr. Lynd	..	45x125	15	675	..	675
"	Isaac Lennox	..	45x125	15	675	..	675
"	Rev. J. H. Starr	..	45x125	15	675	..	675
"	"	..	144.3x118	10	1,443	..	1,443
"	Eager & Franklin, Agts.	52	81x75	12	972	..	972
"	"	53	81x100	10	810	..	810
"	"	61	..	12	1,380	..	1,380
Unfinished Church	Trustees of St. Jude's Episcopal Church	62	50x120	15	750	500	1,250	exm't	..
Vacant lot	Eager & Franklin, Agts.	63	50x120	15	750	..	750
"	"	64	50x120	15	750	..	750
"	"	65	50x120	15	750	..	750
"	"	66	50x120	15	700	..	750
"	R. A. McCracken	67	50x84	14	700	..	700
Unfinished house	R. T. Smith	68	18.3x65	13	237	900	1,137
"	"	68	16x65	13	208	900	1,108
RONCESVALLES AVENUE—WEST SIDE.									
Vacant lot	Henry Pierco	27	39.5x161	20	788	..	788
"	"	26	50x161.6	20	1,000	..	1,000
"	"	25	50x161.9	20	1,000	..	1,000
"	"	24	50x162	20	1,000	..	1,000
"	"	23	50x162.3	20	1,000	..	1,000
"	"	22	50x162.6	20	1,000	..	1,000
"	"	21	50x162.9	20	1,000	..	1,000
"	"	20	50x163	20	1,000	..	1,000
"	Thomas Adams	19	50x163.3	20	1,000	..	1,000
"	"	18	50x163.6	20	1,000	..	1,000
"	"	17	50x163.9	20	1,000	..	1,000
"	A. Harvard	41	50x144	20	1,273	..	1,273
"	"	40	50.8x146.3	25	1,594	..	1,594
LENNOX AVENUE—SOUTH SIDE, EAST END.									
Vacant lot	A. Harvard	39	50x127.5	14	700	..	700
"	"	38	50x127.5	14	700	..	700
"	"	37	50x127.5	14	700	..	700
"	"	36	50x127.5	14	700	..	700
"	"	35	50x127.5	14	700	..	700
"	"	34	50x127.5	14	700	..	700
"	Mrs. W. Gaynor	33	50x127.5	14	700	..	700
"	"	32	50x127.5	14	700	..	700
Vacant strip	"	..	1x86	50	50	..	50
Vacant lot	"	..	1x127.5	30	30	..	30
LENNOX AVENUE—NORTH SIDE, EAST END.									
Vacant lot	Frederick Noble	24	50x127	14	700	..	700
"	"	25	50x127	14	700	..	700
"	"	26	50x127	14	700	..	700
"	"	27	50x127	14	700	..	700
"	"	28	50x127	14	700	..	700
"	"	29	50x127	14	700	..	700
"	Mrs. W. Gaynor	30	50x127	14	700	..	700
"	"	31	50x127	14	700	..	700
Vacant strip	"	..	1x127	30	30	..	30

Total Value.	Occupant's Income.	Pub. Sch. P. Sep. Sch. S.
449		
390		
390		
390		
390		
660		
660		
704		
704		
60		
660		
660		
680		
704		
704		
660		
660		
679		
679		
679		
679		
679		
724		
968		
720		
675		
675		
675		
1,445		
972		
810		
1,380		
1,250	exm't	
750		
750		
750		
750		
750		
1,137		
1,108		
788		
1,000		
1,000		
1,000		
1,000		
1,000		
1,000		
1,000		
1,273		
1,594		
700		
700		
700		
700		
700		
700		
50		
30		
700		
700		
700		
700		
700		
700		
700		
700		
30		

OCCUPANT.	OWNER.	Street or Lot No.	Size of Lot	Rate per foot.	Value of Land.	Value of Buildings.	Total Value.	Occupant's Income.	Pub. Sch. P. Sep. Sch. S.
RONCESVALLES AVENUE—WEST SIDE (Continued).									
Vacant lot	Frederick Noble	23	63.10x147	25	1,595		1,595		
"	"	22	63.10x148	20	1,277		1,277		
"	"	21	63.10x149.9	20	1,277		1,277		
"	"	20	63.10x152.6	25	1,595		1,595		
WOLSEY AVENUE—SOUTH SIDE, EAST END.									
Vacant lot	Frederick Noble	19	50x127.7	13	650		650		
"	"	18	50x127.7	13	650		650		
"	"	17	50x127.7	13	650		650		
"	"	16	50x127.7	13	650		650		
"	"	15	50x127.7	13	650		650		
"	"	14	50x127.7	13	650		650		
"	Mrs. W. Gaynor	13	50x127.7	13	650		650		
"	"	12	50x127.7	13	650		650		
Vacant strip	"		1x96.7	50	50		50		
"	"		1x127.7	30	30		30		
WOLSEY AVENUE—NORTH SIDE, EAST END.									
Vacant lot	Mrs. W. Gaynor	4	50x146.3	14	700		700		
"	"	5	50x146.3	14	700		700		
"	"	6	50x146.3	14	700		700		
"	"	7	50x146.3	14	700		700		
"	"	8	50x146.3	14	700		700		
"	"	9	50x146.3	14	700		700		
"	"	10	50x146.3	14	700		700		
"	"	11	50x146.3	14	700		700		
Vacant strip	"		1x146.3	30	30		30		
RONCESVALLES AVENUE—WEST SIDE (Continued).									
Vacant land	Mrs. W. Gaynor	3	48.9x153	23	1,121		1,121		
"	A. Harward	2	48.9x154	20	977		977		
"	"	1	48.9x157	20	977		977		
Andrew W. Young	Andrew W. Young		136.11x151	23	3,148	1,200	4,348		P
CAMPBELL AVENUE—SOUTH SIDE, EAST END.									
Vacant lot	Andrew W. Young, Jno. McHenry and Arthur Harvey.	35	31.11x137	15	478		478		
"	"	36	30x137.4	15	450		450		
"	"	37	30x137.5	15	450		450		
"	"	38	30x137.6	15	450		450		
"	"	39	30x137.7	15	450		450		
"	"	40	30x137.8	15	450		450		
"	"	41	30x137.9	15	450		450		
"	"	42	30x137.10	15	450		450		
"	"	43	30x137.11	15	450		450		
"	"	44	30x138	15	450		450		
"	"	45	30x138.1	15	450		450		
"	"	46	33x138.2	15	495		495		
CAMPBELL AVENUE—NORTH SIDE, EAST END.									
Vacant lot	Andrew W. Young, Jno. McHenry and Arthur Harvey.	34	31x128.6	15	465		465		
"	"	33	30x128.6	15	450		450		
"	"	32	30x128.6	15	450		450		
"	"	31	30x128.6	15	450		450		
"	"	30	30x128.6	15	450		450		
"	"	29	30x128.6	15	450		450		
"	"	28	30x128.6	15	450		450		
"	"	27	30x128.6	15	450		450		
"	William Tolton	26	32x133.6	15	490		490		
"	"	25	31x133.5	15	465		465		
"	"	24	31x133.6	15	465		465		
"	"	23	28.6x133.6	15	427		427		
RONCESVALLES AVENUE—WEST SIDE (Continued).									
Vacant lot	Alex. McCreary	1	45x144	25	1,125		1,125		
"	"	2	30x144	20	600		600		
"	Alex. C. Stannars	3	30x144	20	600		600		
"	"	4	30x144	20	600		600		
"	G. Duthie	5	30x144	20	600		600		
"	"	6	30x144	20	600		600		
"	"	7	30x144	20	600		600		
"	"	8	42x144	20	1,050		1,050		
John McHenry	F. W. Whimby	45	32x125	25	800	600	1,400		
Vacant lot	John McHenry	49	20x125	20	400		400		
"	"	50	40x125	20	800		800		
"	"	51	40x125	20	800		800		
Vacant strip	"		1x240	50	50		50		
William H. Tully	J. S. Lockle	1	1/2 acre	4,000	2,000	250	2,250		
CHERRY STREET—SOUTH SIDE, EAST END.									
Vacant lot	J. S. Lockle	16	1/2 acre	3,400	1,700		1,700		
"	"	15	1/2 acre	3,400	1,700		1,700		
"	"	14	40-100 acre	2,400	900		900		

OCCUPANT.	OWNER.	Street or Lot No.	Size of Lot.	Rate per foot.	Value of Land.	Value of Buildings	Total Value.	Occupant's Income.	Pub. Sch. P. (Sep. Sch. S)
CHERRY STREET—NORTH SIDE, EAST END.									
Vacant land	J. S. Lockie	11	1/4 acre	3,400	1,700	..	1,700
"	"	12	1/4 acre	3,400	1,700	..	1,700
"	"	13	41-100 acre	2,400	981	..	984
RONCESVALLES AVENUE—WEST SIDE (Continued).									
Vacant land	J. S. Lockie	2	1/4 acre	4,000	2,000	..	2,000
"	"	3	1/4 acre	4,000	2,000	..	2,000
SPEDDEN STREET—SOUTH SIDE, EAST END.									
Vacant land	J. S. Lockie	10	1/4 acre	3,400	1,700	..	1,700
"	"	9	1/4 acre	3,400	1,700	..	1,700
"	"	8	43-100 acre	2,400	1,032	..	1,032
SPEDDEN STREET—NORTH SIDE, EAST END.									
Vacant land	J. S. Lockie	5	1/4 acre	3,400	1,700	..	1,700
"	"	6	1/4 acre	3,400	1,700	..	1,700
"	"	7	41-100 acre	2,400	1,056	..	1,056
RONCESVALLES AVENUE—WEST SIDE (Continued).									
Vacant land	J. S. Lockie	4	1/4 acre	4,000	2,000	..	2,000
William Lightfoot	John Davidson	31	9 acres	3,000	27,000	450	27,450
Vacant lot	Eli Adler	..	40x120	20	800	..	800
"	Joseph M. Delamere	..	40x120	20	800	..	800
"	Eli Gregg and John Adler	..	40x120	20	800	..	800
GEOFFREY STREET—SOUTH SIDE, EAST END.									
Vacant lot	Richard Chalkley	99	50x120	15	750	..	750
"	Kate Kellhor	89	50x120	15	750	..	750
"	A. Cecil Gibson	88	50x120	15	750	..	750
"	John A. Devaney	87	50x120	15	750	..	750
"	A. Cecil Gibson	86	50x120	15	750	..	750
"	John Murphy	85	50x120	15	750	..	750
"	A. Cecil Gibson	84	50x120	15	750	..	750
"	Mary O'Hara	83	50x120	15	750	..	750
"	William R. Smallpiece	82	65.3x120	15	978	..	978
GEOFFREY STREET—NORTH SIDE, EAST END.									
Vacant lot	Caleb Shier	73	50x116	15	750	..	750
"	John J. McCallum	74	50x116	15	750	..	750
"	Edward Roach	75	50x116	15	750	..	750
"	William J. Ray	76	50x116	15	750	..	750
"	"	77	86.5x116	15	1,297	..	1,297
"	Mary O'Hara	78	13.7x116	15	203	..	203
"	Mary Campbell	79	50x116	15	750	..	750
"	William R. Smallpiece	80	50x116	15	750	..	750
"	Mary O'Hara	81	65.4x116	15	980	..	980
RONCESVALLES AVENUE—WEST SIDE (Continued).									
Vacant lot	Wm. Crocker, Jas. Crocker and William McFarren	72	48x120	25	1,200	..	1,200
"	"	71	48x120	20	960	..	960
"	"	70	50x120	20	1,000	..	1,000
"	"	69	48x120	20	960	..	960
"	Eli Adler	68	48x120	25	1,200	..	1,200
WALTER STREET—SOUTH SIDE, EAST END.									
Vacant lot	William W. Wood	67	50x116	15	750	..	750	..	S
"	Jessie Dempster	66	50x116	15	750	..	750
"	Mary O'Hara	65	50x116	15	750	..	750
"	Jessie Dempster	64	50x116	15	750	..	750
"	John Murphy	63	50x116	15	750	..	750
"	"	62	50x116	15	750	..	750
"	Jessie Dempster	61	50x116	15	750	..	750
"	Mary O'Hara	60	50x116	15	750	..	750
"	Jessie Dempster	59	65.10x116	15	988	..	988
WALTER STREET—NORTH SIDE, EAST END.									
James Sanderson	James Sanderson	50	50x116	15	750	100	850	..	P
Vacant lot	Mary O'Hara	51	50x116	15	750	..	750
John Stewart	John Stewart	52	50x116	15	750	125	875	..	P
Vacant lot	Mary O'Hara	53	50x116	15	750	..	750
"	Unknown	54	50x116	15	750	..	750
"	William W. Wood	55	50x116	15	750	..	750	..	S
"	Mary O'Hara	56	50x116	15	750	..	750
"	William J. Ray	57	50x116	15	750	..	750
"	Mary O'Hara	58	66x116	15	990	..	990
RONCESVALLES AVENUE—WEST SIDE (Continued).									
Vacant lot	William Keeler	49	48x120	25	1,200	..	1,200
"	John Gregg and Eli Adler	48	80x120	20	960	..	960

Vacant

CONST

Vacant

CONST

Vacant

RONCE

Vacant

MARM

Vacant

MARM

Vacant

RONCE

Vacant

Charles

Vacant

Value of Buildings	Total Value.	Occupant's Income.	Pub. Sch. P. Sep. Sch. S.	OCCUPANT.	OWNER.	Street or Lot No.	Size of Lot.	Rate per foot.	Value of Land.	Value of Buildings	Total Value.	Occupant's Income.	Pub. Sch. P. Sep. Sch. S.
				Vacant lot	William Neeler	47	50x120	20	1,000		1,000		
	1,700			"	John Gregg and EH Adler	46	48x120	20	960		960		
	1,700			"	Gertrude O'Hara	45	48x120	25	1,200		1,200		
	984			CONSTANCE STREET—SOUTH SIDE, EAST END.									
				Vacant lot	Mary O'Hara	44	50x116	15	750		750		
	2,000			"	Gertrude O'Hara	43	50x116	15	750		750		
	2,000			"	Mary O'Hara	42	50x116	15	750		750		
				"	Gertrude O'Hara	41	50x116	15	750		750		
				"	Mary O'Hara	40	50x116	15	750		750		
				"	"	39	50x116	15	750		750		
	1,700			"	Gertrude O'Hara	38	50x116	15	750		750		
	1,700			"	Mary O'Hara	37	50x116	15	750		750		
	1,032			"	Gertrude O'Hara	36	66.5x116	15	903		906		
				CONSTANCE STREET—NORTH SIDE, EAST END.									
	1,700			Vacant lot	Gertrude O'Hara	27	50x121	15	750		750		
	1,700			"	Mary O'Hara	28	50x121	15	750		750		
	1,056			"	Gertrude O'Hara	29	50x121	15	750		750		
				"	Mary O'Hara	30	50x121	15	750		750		
				"	Gertrude O'Hara	31	50x121	15	750		750		
				"	"	32	50x121	15	750		750		
	2,000			"	Mary O'Hara	33	50x121	15	750		750		
450	27,450			"	Gertrude O'Hara	34	50x121	15	750		750		
	800			"	Mary O'Hara	35	66.7x121	15	908		908		
	800			RONCESVALLES AVENUE—WEST SIDE (Continued)									
				Vacant lot	Mary O'Hara	26	48x120	25	1,200		1,200		
	750			"	James W. Collins	25	48x120	20	960		960		
	750			"	Mary O'Hara	24	48x120	20	900		900		
	750			"	James W. Collins	23	48x120	20	960		960		
	750			"	Mary O'Hara	22	48x120	25	1,200		1,200		
				MARMADUKE STREET—SOUTH SIDE, EAST END.									
				Vacant lot	Mary O'Hara	21	50x121	15	750		750		
				"	Gertrude O'Hara	20	50x121	15	750		750		
				"	Mary O'Hara	19	50x121	15	750		750		
				"	Gertrude O'Hara	18	50x121	15	750		750		
				"	Mary O'Hara	17	50x121	15	750		750		
	750			"	Gertrude O'Hara	16	50x121	15	750		750		
	750			"	"	15	50x121	15	750		750		
	750			"	Mary O'Hara	14	50x121	15	750		750		
	750			"	Gertrude O'Hara	13	67.1x121	20	1,342		1,342		
	978			"	John F. McCrae	23	48x121	15	720		720		
				"	"	22	45x120	15	675		675		
	1,297			"	"	21	45x120	15	675		675		
	203			"	"	20	45x120	15	675		675		
	750			"	"	19	45x120	15	675		675		
	750			"	"	18	45x120	15	675		675		
	980			"	"	17	108x62	15	2,925		2,925		
				MARMADUKE STREET—NORTH SIDE, EAST END.									
	1,200			Vacant lot	Gertrude O'Hara	4	50x121	15	750		750		
				"	Mary O'Hara	5	50x121	15	750		750		
	960			"	Gertrude O'Hara	6	50x121	15	750		750		
	1,000			"	Mary O'Hara	7	50x121	15	750		750		
	960			"	Gertrude O'Hara	8	50x121	15	750		750		
	1,200			"	"	9	50x121	15	750		750		
				"	Mary O'Hara	10	50x121	15	750		750		
				"	Gertrude O'Hara	11	50x121	15	750		750		
				"	Mary O'Hara	12	67.2x121	20	1,345		1,345		
	750		S	"	Robert Smith	9	42.5x134	15	636		636		
	750			"	"	10	45x135	15	675		675		
	750			"	"	11	45x135	15	675		675		
	750			"	"	12	45x135	15	675		675		
				RONCESVALLES AVENUE—WEST SIDE (Continued)									
				Vacant lot	James W. Collins	3	41x120	25	1,025		1,025		
				"	Mary O'Hara	2	40x120	20	800		800		
				"	James W. Collins	1	40x120	20	800		800		
				"	Peck, Henry & Co.	61	50x160	23	1,150		1,150		
				"	"	60	50x160	23	1,150		1,150		
				"	"	59	50x161	23	1,150		1,150		
				"	"	58	50x162	23	1,066		1,066		
100	850		P	"	William McFayden	39	54.10x164.1	25	1,370		1,370		
125	750		P	"	Mrs. Jennings	38	50x135.1	25	1,250		1,250		
	750			"	D. E. Lyrnd	37	50x136	25	1,250		1,250		
	750		S	"	Peck, Henry & Co.	36	50x156.10	26	1,300		1,300		
	750			Charlie Peckor	"	35	50x157	26	1,300	250	1,550		P
	750			Vacant lot	"	34	54.10x160	28	1,535		1,535		
	960			"	"	15	55x106	28	1,540		1,540		
				"	"	14	50.2x170	25	1,254		1,254		
				"	"	13	50.2x171	26	1,304		1,304		
				"	"	12	50.2x178	26	1,304		1,304		
				"	"	11	20.7x192	27	554		554		
	1,230			"	William Hewitt	11	100x150	30	3,000		3,000		
	960					10							

Buildings	Total Value.	Occupant's Income.	Pub. Sch. P. Sep. Sch. R.	OCCUPANT.	OWNER.	Street or Lot No.	Size of Lot.	Rents per Foot.	Value of Land.	Value of Buildings.	Total Value.	Occupant's Income.	Pub. Sch. P. Sep. Sch. R.
				INDIAN ROAD—EAST SIDE, SOUTH END.									
	800		P	Richard McDonell	Mary McDonell	3	10.87-100 a.	2,500	27,175	1,500	28,675		P
	800			Rev. George Burnfield	George Burnfield	4	85x233	25	2,125	800	925		P
	800			Vacant lot	Alexander Thompson	5	15x232	20	300		300		
	100			"	"	6	50x205	20	1,000		1,000		
				"	"	7	50x	18	900		900		
	750			"	"	8	50x	15	750		750		
	750			"	"	9	50x	15	750		750		
	750			"	"	10	50x	15	750		750		
	750			"	"	11	50x	15	750		750		
	750			"	"	12	50x	15	750		750		
	750			"	"	13	50x	15	750		750		
	750			"	"	14	50x	15	750		750		
	900			"	"	15	50x	15	750		750		
	750			"	"	16	50x	15	750		750		
	750			"	"	17	50x	15	750		750		
	750			"	"	18	50x	15	750		750		
	750			"	"	19	50x	15	750		750		
	750			"	"	20	50x	15	750		750		
	750			"	"	21	50x	15	750		750		
	750			"	"	22	50x	15	750		750		
	750			"	"	23	50x	15	750		750		
	750			"	"	24	50x	15	750		750		
	750			"	"	25	50x	15	750		750		
	750			"	"	26	50x	15	750		750		
	750			"	"	27	50x	15	750		750		
	750			"	"	28	50x	15	750		750		
	750			"	"	29	50x	15	750		750		
	750			"	"	30	50x	15	750		750		
	750			"	"	31	50x	15	750		750		
	750			"	"	32	50x	15	750		750		
	750			"	"	33	50x	15	750		750		
	750			"	"	34	50x	15	750		750		
	750			"	"	35	50x	15	750		750		
	750			"	"	36	50x	15	750		750		
	750			"	"	37	50x	15	750		750		
	750			"	"	38	50x	15	750		750		
	750			"	"	39	50x	15	750		750		
	750			"	"	40	50x	15	750		750		
	750			"	"	41	50x	15	750		750		
	750			"	"	42	50x	15	750		750		
	750			"	"	43	50x	15	750		750		
	750			"	"	44	50x	15	750		750		
	750			"	"	45	50x	15	750		750		
	750			"	"	46	50x	15	750		750		
	750			"	"	47	50x	15	750		750		
	750			"	"	48	50x	15	750		750		
	750			"	"	49	50x	15	750		750		
	750			"	"	50	50x	15	750		750		
	750			"	"	51	50x	15	750		750		
	750			"	"	52	50x	15	750		750		
	750			"	"	53	50x	15	750		750		
	750			"	"	54	50x	15	750		750		
	750			"	"	55	50x	15	750		750		
	750			"	"	56	50x	15	750		750		
	750			"	"	57	50x	15	750		750		
	750			"	"	58	50x	15	750		750		
	750			"	"	59	50x	15	750		750		
	750			"	"	60	50x	15	750		750		
	750			"	"	61	50x	15	750		750		
	750			"	"	62	50x	15	750		750		
	750			"	"	63	50x	15	750		750		
	750			"	"	64	50x	15	750		750		
	750			"	"	65	50x	15	750		750		
	750			"	"	66	50x	15	750		750		
	750			"	"	67	50x	15	750		750		
	750			"	"	68	50x	15	750		750		
	750			"	"	69	50x	15	750		750		
	750			"	"	70	50x	15	750		750		
	750			"	"	71	50x	15	750		750		
	750			"	"	72	50x	15	750		750		
	750			"	"	73	50x	15	750		750		
	750			"	"	74	50x	15	750		750		
	750			"	"	75	50x	15	750		750		
	750			"	"	76	50x	15	750		750		
	750			"	"	77	50x	15	750		750		
	750			"	"	78	50x	15	750		750		
	750			"	"	79	50x	15	750		750		
	750			"	"	80	50x	15	750		750		
	750			"	"	81	50x	15	750		750		
	750			"	"	82	50x	15	750		750		
	750			"	"	83	50x	15	750		750		
	750			"	"	84	50x	15	750		750		
	750			"	"	85	50x	15	750		750		
	750			"	"	86	50x	15	750		750		
	750			"	"	87	50x	15	750		750		
	750			"	"	88	50x	15	750		750		
	750			"	"	89	50x	15	750		750		
	750			"	"	90	50x	15	750		750		
	750			"	"	91	50x	15	750		750		
	750			"	"	92	50x	15	750		750		
	750			"	"	93	50x	15	750		750		
	750			"	"	94	50x	15	750		750		
	750			"	"	95	50x	15	750		750		
	750			"	"	96	50x	15	750		750		
	750			"	"	97	50x	15	750		750		
	750			"	"	98	50x	15	750		750		
	750			"	"	99	50x	15	750		750		
	750			"	"	100	50x	15	750		750		
	750			"	"	101	50x	15	750		750		
	750			"	"	102	50x	15	750		750		
	750			"	"	103	50x	15	750		750		
	750			"	"	104	50x	15	750		750		
	750			"	"	105	50x	15	750		750		
	750			"	"	106	50x	15	750		750		
	750			"	"	107	50x	15	750		750		
	750			"	"	108	50x	15	750		750		
	750			"	"	109	50x	15	750		750		
	750			"	"	110	50x	15	750		750		
	750			"	"	111	50x	15	750		750		
	750			"	"	112	50x	15	750		750		
	750			"	"	113	50x	15	750		750		
	750			"	"	114	50x	15	750		750		
	750			"	"	115	50x	15	750		750		
	750			"	"	116	50x	15	750		750		
	750			"	"	117	50x	15	750		750		
	750			"	"	118	50x	15	750		750		
	750			"	"	119	50x	15	750		750		
	750			"	"	120	50x	15	750		750		
	750			"	"	121	50x	15					

OCCUPANT.	OWNER.	Street or Lot No.	Size of Lot.	Rate per foot.	Value of Land.	Value of Buildings	Total Value.	Occupant's Income.	
COLLEGE STREET—SOUTH SIDE, EAST END.									
Vacant lot	John J. Welchor	3	50x100	12	600	..	600	..	
"	"	4	50x100	12	600	..	600	..	
"	Joseph R. Davis	5	50x100	12	600	..	600	..	
"	William Parker and Thomas Donaldson	6	50x100	12	600	..	600	..	
"	"	7	50x100	12	600	..	600	..	
"	"	8	50x100	12	600	..	600	..	
"	"	9	50x100	12	600	..	600	..	
"	"	10	84.5x100	15	1,266	..	1,266	..	
COLLEGE STREET—NORTH SIDE, EAST END.									
Vacant lot	Mrs. Mary Hodgo	10	50x100	12	600	..	600	..	
"	John F. McCrae	18	25x100	12	300	..	300	..	
"	J. M. Liddell and James Shortt	18	75x100	12	900	..	900	..	
"	"	16	50x100	12	600	..	600	..	
"	John F. McCrae	15	50x100	12	600	..	600	..	
"	"	14	50x100	12	600	..	600	..	
"	"	13	50x100	12	600	..	600	..	
"	"	12	50x100	12	600	..	600	..	
"	"	11	65x100	15	975	..	975	..	
KOBE AVENUE—WEST SIDE, SOUTH END.									
Vacant lot	John F. McCrae	45	60x125	12	720	..	720	..	
"	Taylor & McCullough	46	50x125	12	600	..	600	..	
"	"	47	50x125	12	600	..	600	..	
"	John McCrae	48	50x125	12	600	..	600	..	
"	"	49	50x125	12	600	..	600	..	
"	"	50	50x125	12	600	..	600	..	
"	Rev. R. Leish	51	50x125	12	600	..	600	..	
"	George Trolly	52	60x125	12	720	..	720	..	
"	"	53	60x125	12	600	..	600	..	
"	John Woods	54	50x125	12	600	..	600	..	
"	"	54	55.10x125	12	670	..	670	..	
"	John F. McCrae	55	60x125	12	720	..	720	..	
INDIAN ROAD—WEST SIDE (Continued).									
Vacant lot	Mrs. Mary Hodgo	20	50x132	20	1,000	..	1,000	..	
"	"	21	50x141	15	750	..	750	..	
"	Francis C. Tisdale	22	50x131	15	750	..	750	..	
"	"	23	50x141	20	1,000	..	1,000	..	
HIGO STREET—SOUTH SIDE, EAST END.									
Vacant lot	Francis C. Tisdale	24	50x100	12	600	..	600	..	
"	"	25	50x100	12	600	..	600	..	
"	"	26	50x100	12	600	..	600	..	
"	"	27	50x100	12	600	..	600	..	
"	"	28	50x100	12	600	..	600	..	
"	"	29	50x100	12	600	..	600	..	
"	W. J. Wallace	30	50x100	12	600	..	600	..	
"	"	31	50x100	12	600	..	600	..	
"	"	32	81.10x100	15	1,227	..	1,227	..	
HIGO STREET—NORTH SIDE, EAST END.									
Vacant lot	Francis C. Tisdale	35	50x112.3	12	600	..	600	..	
"	"	36	50x116	12	600	..	600	..	
"	"	37	50x120	12	600	..	600	..	
"	"	38	50x123	12	600	..	600	..	
"	Wm. Minto and John Minto	39	50x127	12	600	..	600	..	
"	"	40	50x131	12	600	..	600	..	
"	"	41	25x135	12	300	..	300	..	
"	John F. McCrae	41	75x139	12	900	..	900	..	
"	"	42	"	12	600	..	600	..	
"	Francis Tisdale	43	"	12	600	..	600	..	
"	"	44	61	15	926	..	926	..	
INDIAN ROAD—WEST SIDE (Continued).									
Vacant lot	Eliza Trolly	33	50x150	15	750	..	750	..	
"	"	34	51x150	15	765	..	765	..	
"	John Woods	8	5 acres	2,600	12,500	100	12,600	..	
"	Richard West	9	2½ acres	3,200	8,000	..	8,000	..	
Vacant land	"	10	4½ acres	2,500	11,250	..	11,250	..	
Vacant house	"	11	"	100	100	..	
Enclosed land	"	1,500	1,500	..	
Vacant land	Dr. T. Atkins and Dr. M. H. Atkins	12	13 acres	2,600	32,500	..	32,500	..	
Vacant land	"	13	15 acres	2,600	37,500	..	37,500	..	
QUEEN STREET—NORTH SIDE, EAST END.									
Henry McManh	Henry Pierce	36	29x132	70	2,030	200	2,230	..	
Vacant lot	"	35	29x132	50	1,450	..	1,450	..	
"	"	34	29x132	50	1,450	..	1,450	..	

Value of Land.	Value of Buildings	Total Value.	Occupant's Income.	OCCUPANT.	OWNER.	Street or Lot No.	Size of Lot.	Rate per foot.	Value of Land.	Value of Buildings	Total Value.	Occupant's Income.	Pub. Sch. P.	Sep. Sch. S.
600	600	1,200		Vacant lot	Henry Pierce	33	29x132	50	1,450		1,450			
600	600	1,200		"	"	32	29x132	50	1,450		1,450			
600	600	1,200		"	"	31	29x132	50	1,450		1,450			
600	600	1,200		"	"	30	29x132	50	1,450		1,450			
600	600	1,200		"	"	29	29x132	50	1,450		1,450			
600	600	1,200		"	"	28	29x132	50	1,450		1,450			
600	600	1,200		aniel Farrell	Daniel Farrell	34	3 acres	21,000	200	21,200				
600	600	1,200		ark Macvoy	John S. Charles	35	32x610	100	5,200	1,200	6,400			
600	600	1,200		hary J. Cox	"	35	62x610	5,720	1,200	6,920				
600	600	1,200		hward Lewis	Sisters of St. Joseph	35	3 acres	4,000	38,000	9,500	47,500	oxmt		
GARDEN AVENUE—SOUTH SIDE, EAST END.														
600	600	1,200		Vacant lot	Andrew W. Young, Jno. McHenry and Arthur Harvey.	9	31x128.6	15	465		465			
600	600	1,200		"	"	10	30x128.6	15	450		450			
600	600	1,200		"	"	11	30x128.6	15	450		450			
600	600	1,200		"	"	12	30x128	15	460		460			
600	600	1,200		"	"	13	30x128	15	450		450			
600	600	1,200		"	"	14	30x128	15	450		450			
600	600	1,200		"	"	15	30x128	15	450		450			
600	600	1,200		"	"	16	30x128	15	450		450			
600	600	1,200		William Tolton	"	17	32x133.6	15	460		460			
600	600	1,200		"	"	18	31x133.6	15	465		465			
600	600	1,200		"	"	19	31x133.6	15	465		465			
600	600	1,200		"	"	20	34x133.6	20	680		680			
GARDEN AVENUE—NORTH SIDE, EAST END.														
600	600	1,200		Vacant lot	Robert Eddy	52	40x132	15	600		600			
600	600	1,200		"	"	53	40x132	15	600		600			
600	600	1,200		Robert Eddy	"	54	40x132	15	600	1,000	1,600			P
600	600	1,200		Vacant lot	"	55	40x132	15	600		600			
600	600	1,200		"	"	56	40x132	15	600		600			
600	600	1,200		"	John McHenry	57	40x132	15	600		600			
600	600	1,200		"	"	58	40x132	15	600		600			
600	600	1,200		"	"	59	40x132	15	600		600			
600	600	1,200		"	"	60	40x132	15	600		600			
600	600	1,200		"	"	61	30.1x132	15	586		586			
600	600	1,200		"	"	62	33x132	20	660		660			
600	600	1,200		Maggie Stewart	"	2	50x75	18	1,080		1,080			
600	600	1,200		"	"	1	60x124	15	900		900			
600	600	1,200		W. J. Frampton	"	27	60x93	10	600		600			
600	600	1,200		"	"	26	60x139	13	780		780			
600	600	1,200		Alex Craig	"	26	60x108	13	780		780			
600	600	1,200		"	"	37	60x119	11	750		750			
600	600	1,200		Villa lot	Mary McDonell	7	28x353	10	2,070		2,070			
600	600	1,200		Vacant lot	Thomas Woods	1	100x153.6	10	1,000		1,000			S
600	600	1,200		"	"	2	50x153.0	10	500		500			S
DUNCAN STREET—NORTH SIDE, EAST END														
600	600	1,200		Vacant lot	Richard McDonell	8	50x132	15	750		750			
600	600	1,200		"	"	7	50x132	15	750		750			
600	600	1,200		"	"	6	50x132	15	750		750			
600	600	1,200		"	"	5	50x132	15	750		750			
600	600	1,200		"	"	4	50x132	15	750		750			
FERMANAGH AVENUE—SOUTH SIDE, EAST END.														
600	600	1,200		Vacant lot	H. H. Williams	12	60x139	15	900		900			
600	600	1,200		"	"	11	60x139	15	900		900			
600	600	1,200		"	"	10	60x139	15	900		900			
600	600	1,200		"	"	9	50x139	15	750		750			
FERMANAGH AVENUE—NORTH SIDE, EAST END.														
600	600	1,200		Vacant lot	H. H. Williams	21	60x131	15	900		900			
600	600	1,200		"	"	22	60x131	15	900		900			
600	600	1,200		"	"	23	60x131	15	900		900			
GEOFFREY STREET—SOUTH SIDE, EAST END.														
600	600	1,200		Vacant lot	James Hodge	15	50x125	15	750		750			
600	600	1,200		"	"	16	50x125	15	750		750			
600	600	1,200		John Donohue	Elizabeth Dunlop	17	50x125	15	750		750			
600	600	1,200		"	John Donohoe	18	30x125	15	450	50	500			S
GEOFFREY STREET—NORTH SIDE, EAST END.														
600	600	1,200		Vacant lot	H. H. Williams	9	50x138	15	750		750			
600	600	1,200		"	"	8	50x138	15	750		750			
600	600	1,200		"	"	7	50x138	15	750		750			
600	600	1,200		"	"	6	50x138	15	750		750			
600	600	1,200		"	"	5	50x138	15	750		750			
600	600	1,200		"	"	4	30x138	15	450		450			
QUEEN STREET—NORTH SIDE, EAST END.														
600	600	1,200		William Martin	Thomas Murray	1092	25x100	190	4,750	3,750	8,500	1,200		P
600	600	1,200		Owen F. Botsford	Angus McKay	1094	16.8x100	200	3,333	700	4,033	1,000		P
600	600	1,200		William Tonkyn	"	1096	16.8x100	200	3,333	700	4,033	1,000		P

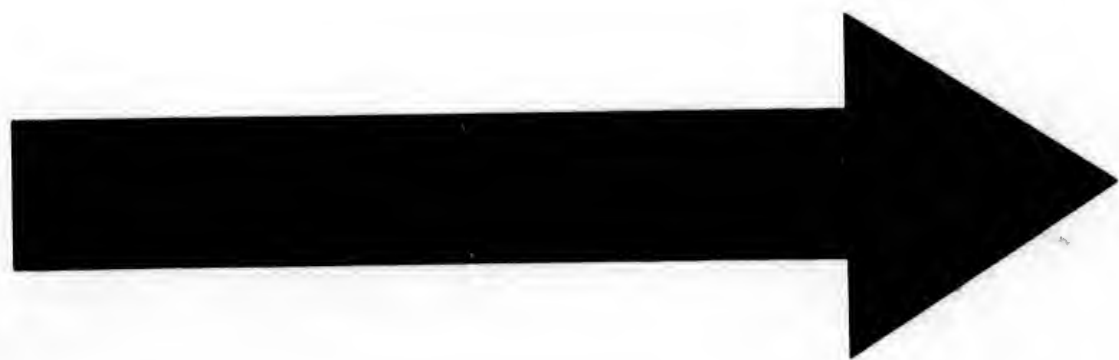

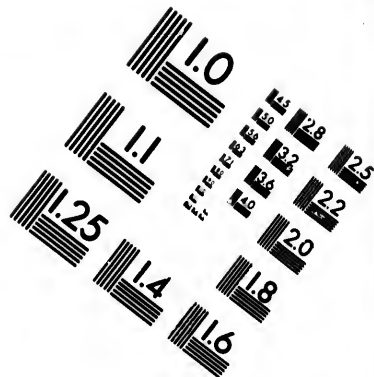
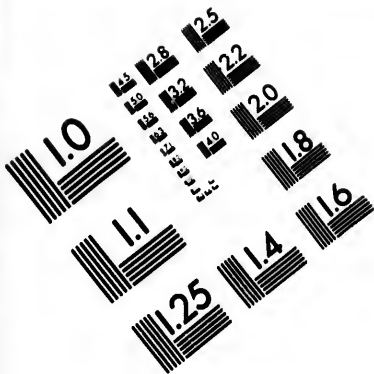

**IMAGE EVALUATION
TEST TARGET (MT-3)**

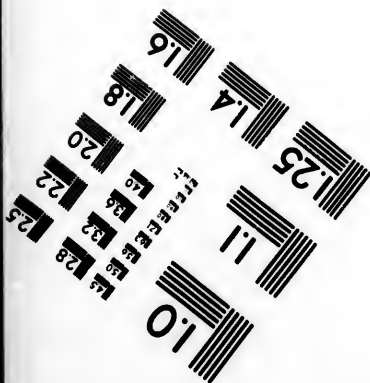
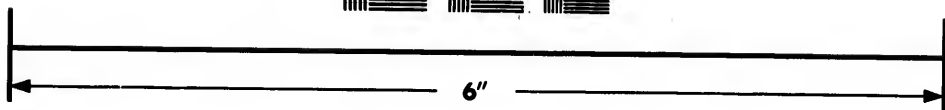
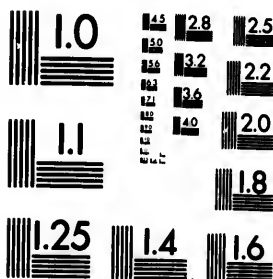

**Photographic
Sciences
Corporation**

23 WEST MAIN STREET
WEBSTER, N.Y. 14580
(716) 872-4503

1.5 2.8
1.6 3.2
1.8 3.6
2.0 4.0
2.2 4.5
2.5 5.0

10

OCCUPANT.	OWNER.	Street or Lot No.	Size of Lot	Rate per foot.	Value of Land.	Value of Buildings.	Total Value.	Occupant's Income.	Pub. Sch. P. S.	Occ.
Edwin Hollins	S. Stinson	1098	16.8x100	200	3,333	700	4,033	100	P	Johnston M
William H. Selis	John H. Patterson and George								P	Vacant hou
John A. Seils	Gowanlock							800	P	Thomas M
Jno. H. Patterson and Geo. Gowanlock			100x100	150	15,000	5,000	20,000	6,000	P	Vacant hou
Maria H. W. Sutton	Eyre Thureson	1110	16x100	150	2,250	200	2,450		P	"
William Copping		1110				200	200		P	"
Vacant store		1112	16x100	150	2,250	700	2,950		P	James Gra
Frank P. Keesel		1114	16x100	150	2,250	700	2,950	500	P	George Bra
Vacant store		1118	15x100	150	2,250	700	2,950		P	George Gil
William Harris		1120	16x100	150	2,250	700	2,950		P	John H. Pa
Eyre Thureson		1120	9.10x100	150	1,468	300	1,768		P	John How
Milton P. Lent		1122	15.2x100	150	2,258	1,900	4,158	1,200	P	Robert Ha
Joseph Carol		1122				400	400		P	Donald Gu
Michael Carroll								200	P	James Wh
John Burns, jr.								200	P	Timothy C
William H. Davis	L. Bolster and W. H. C. Kerr	1124	17.9x100	220	3,905	1,600	5,505	300	P	William R
James Storey		1124							P	John Hop
Robert Astley		1126	17x100	200	3,400	1,700	5,100		P	John Wood
Margaret Russell		1128	17.6x100	200	3,508	1,700	5,208		P	Mathew F
Mary Brock		1130	17.4x100	200	3,468	1,700	5,168		P	
William H. Marmion		1132	16.11x100	200	3,383	1,900	5,133	300	P	
John Campbell		1134	17.6x100	200	3,500	1,450	4,950		P	
James Warwood	George C. Cockburn	1136	21.5x100	200	4,284	700	4,984	400	P	
William Gillman		1138	27.9x100	200	5,500	700	6,200		P	
Llewellyn Stephens	W. A. Morrison	1142	18.4x100	200	3,666	2,225	5,891	400	P	Eliza A. C
Mary O'Dell and Jno. O'Dell		1144	19x100	200	3,600	2,225	5,825	200	P	George Ro
Richard Foster		1146	17.11x100	200	3,333	2,225	5,558	800	P	Aldolph A
Jacob B. Dearborn	Graham Clyde	1148	18x100	200	3,900	2,225	5,825		P	Robert W
Martha Wakelin	Mathew Ronan	1150				500	500		P	Joseph A.
Martha Ronan		1152	35.9x100	230	8,222	4,600	12,722	9,000	P	Frederick
Hugh Ferguson	J. Henry Ferguson	1154	19x100	230	4,370	2,500	6,870	300	P	James Hol
William Maguire		1156	18.6x100	200	3,700	2,400	6,100	200	P	Henry C. H
Mrs. James Brown	Allan McLean Howard	1158	18.3x100	200	3,650	2,400	6,050		P	Joseph H
Mary McCrae		1160					1,000		P	Benjamin
Edward Alexander and John C. Bell		1160	18.11x100	200	3,783	2,400	5,183	400	P	John Mar
Vacant store		1162	18.1x100	200	3,616	2,400	6,016		P	Robert G
Edward Biggerstaff		1164	18.6x100	200	3,700	2,400	6,100		P	Lovans M
William Hearn	Dr. Charles Sheard	1166	17.4x100	200	3,466	1,150	4,616	500	P	Vacant ho
Alexander Stanners		1168	12.10x100	200	2,566	950	3,516	500	P	John N. B
James Lowen		1170	12.10x100	200	2,566	950	3,516	300	P	William H
William H. McDougall		1172	12.10x100	200	2,566	950	3,516	500	P	Donald M
William Tolton		1174	17.6x100	200	3,900	1,150	4,650	700	P	James Di
Edgar J. Hill	Thomas Murray	1176	18.4x100	150	2,450	2,500	4,950	600	P	James M
Robert J. Lightfoot		1178	16.4x100	150	2,450	2,300	4,750	400	P	Frank Br
Charles E. Boyd		1180	18.4x100	150	2,450	2,200	4,650	800	P	Vacant ho
James Wilkie Collins		1182	27x88	180	4,860	4,000	8,860	1,000	P	Hugh Ric
Y. M. C. A. Rooms		1182				200	200	exmt	P	Vacant h
George A. Garner		1182				1,600	1,600		P	"
Public Hall		1176 to 1182				4,300	4,300		P	"
Jas. W. Collins and Thos. Murray		1182	12x27	32	384	250	634		P	"
Joseph W. Lowry	J. W. Collins	1182	50x100	230	11,500	10,000	21,500		P	Adam C.
Julia Davie	Julia Davie	1190	16x100	200	3,200	850	4,050		P	PEEL A
William Williamson		1190						300	P	William C
George Mitchell	J. Hewitson	1192	17.6x100	200	3,500	900	4,400	250	P	Peter Co
Robert Abbs	David Lorch and Paul Campbell	1192	48.6x100	200	9,700	50	9,750	600	P	John E
James Beck		1200	13.6x102	200	2,700	400	3,100	200	P	George L
J. W. Richards		1202	13.6x102	200	2,700	400	3,100	350	P	Noah Ev
Vacant lot	Susanna Robinson	1204	51x100	200	10,300		10,300		P	Michael
Susanna Robinson		1214	34x100	240	8,160	2,000	10,160	9,000	P	Post yar
William McGill	Richard West	1214	80x113	120	9,900	30	9,930		P	PEEL A
William J. Foster						30	30		P	"
Store, Ground and Shop			38x120	90	3,420		3,420		P	Vacant
Vacant store		1230	15.9x120	90	1,417	900	1,617		P	"
Lizzie Boyd		1232	12x228	90	1,080	150	1,230		P	"
James McBains								500	P	William
LISGAR PLACE—SOUTH	SIDE, EAST END.									Daniel
William J. Stickells	W. B. Capon	1	16x46	12	192	400	592		P	Henry
Henry Shultz		3	16x46	12	192	400	592		P	William
George A. Dolvin		6	16x46	12	192	400	592		P	Henry J
LISGAR PLACE—NORTH	SIDE, EAST END.									ALMA
Robert Graham	W. B. Capon	2	16x46	12	192	400	592		P	John C
James McBrody		4	16x46	12	192	400	592		P	Vacant
James O'Connor		6	16x46	12	192	400	592		P	Lawren
ARGYLE STREET—SOUTH	TH SIDE, EAST END.									Eli Gri
John E. Corquadaie	James Way	147	16.10x105	28	471	1,079	1,550		P	Nelson
Thomas Palmer		149	16.10x105	28	471	1,079	1,550		P	Vacant
William Groom		151	16.10x105	28	471	1,079	1,550		P	Charles
Edward J. Durham		153	16.10x105	28	471	1,079	1,550		P	Emery
George Devel		155	16.10x105	28	471	1,079	1,550		P	Hamd
George Remnant		157	16.10x105	28	471	1,079	1,550		P	Thom
George B. McClennan		159	16.10x105	28	471	1,079	1,550		P	Joseph

Johnston M
Vacant hou
Thomas M
Vacant hou
"
"
James Gra
George Bra
George Gil
John H. Pa
John How
Robert Ha
Donald Gu
James Wh
Timothy C
William R
John Hop
John Wood
Mathew F
ARGYLE
Eliza A. C
George Ro
Aldolph A
Robert W
Joseph A.
Frederick
James Hol
Henry C. H
Joseph H
Benjamin
John Mar
Robert G
Lovans M
Vacant ho
John N. B
William H
Donald M
James Di
James M
Frank Br
Vacant ho
Hugh Ric
Vacant h
Adam C.
PEEL A
William C
Peter Co
John E
George L
Noah Ev
Michael
Post yar
PEEL A
Vacant
William
Daniel
Henry
William
Henry J
ALMA
John C
Vacant
Lawren
Eli Gri
Nelson
Vacant
Charles
Emery
Hamd
Thom
Joseph
Willi
James

OCCUPANT.	OWNER	Street or Lot No.	Size of Lot.	Rate per foot.	Value of Land.	Value of Buildings.	Total Value.	Occupant's Income.	Pub. Sch. P.	Dep. Sch. S.
ALMA AVENUE—NORTH SIDE.										
James Hunton	James Coyle	8	16x120	25	400	800	1,200		P	P
John Gray	"	10	18x120	25	400	800	1,200		P	P
Unfinished house.	"	12	16x120	25	400	800	1,200		P	P
Andrew Kelly	John C. Maloney	14	17x120	25	425	800	1,225		P	P
John C. Brady	John C. Brady	16	16.9x120	25	418	800	1,218		P	P
William Huthinson	"	18	16.9x120	25	418	800	1,218		P	P
William Greenwood	William Greenwood	20	16.9x120	25	418	800	1,218		P	P
William Leber	William Bedome	22	16.9x120	25	418	800	1,218		P	P
James Lilly	James Lilly	24	16.9x120	25	418	800	1,218		P	P
Charles Hicks	John Hopkins	26	16.9x120	25	418	800	1,218		P	P
William Gee	John G. Oliver	28	16.9x120	25	418	800	1,218		P	P
William C. Algate	William C. Algate	30	16.9x120	25	418	800	1,218		P	P
Joseph Sheeley	Vincent Foyle	32	17x120	28	476	800	1,276		P	P
WATERLOO AVENUE—SOUTH SIDE, EAST END.										
Donald McGill	Donald McGill	7	24x120	25	600	500	1,100		P	P
George Nicholes	George Nicholes	9	24.7x120	25	615	650	1,265		P	P
James Kenny	James Kenny	11	23x120	25	575	685	1,260		P	P
Thomas Downing	Thomas Downing	13	24x120	25	600	250	850		P	P
Vacant house.	Land Security Co.	15	18x120	25	450	550	1,000		P	P
Robert Ferrier	"	17	18x120	25	450	550	1,000		P	P
George H. Hooper	George Hooper	19	18x120	25	450	475	925		P	P
John Fox	George Gall	21	18x120	25	450	475	925		P	P
Charles C. Ransom	Charles C. Ransom	23	24x120	25	600	640	1,240		P	P
Pierce Wallace	"	25	24x120	28	672	640	1,312		P	P
WATERLOO AVENUE—NORTH SIDE, EAST END.										
Donald McKinnon	E. J. Lennox	6	17.4x120	25	433	600	1,033		P	P
Vacant house.	"	8	16.8x120	25	416	600	1,016		P	P
John Madden	"	10	16.8x120	25	416	600	1,016		P	P
Hiram Barber	"	12	16.8x120	25	416	600	1,016		P	P
John E. Kaiser	"	14	16.8x120	25	416	600	1,016		P	P
Daniel Byrne	"	16	16.8x120	25	416	600	1,016		P	P
Richard Cunnyworth	"	18	18.8x120	25	418	600	1,018		P	P
John William Friend	"	20	16.8x120	25	418	600	1,018		P	P
William A. Kempstead	Ellen Garden	22	16.8x120	25	416	600	1,016		P	P
Thomas Earles	"	24	16.8x120	25	416	600	1,016		P	P
George M. Robinson	George M. Robinson	28	48x120	28	1,344	250	1,594		P	P
SAURIN STREET—SOUTH SIDE, EAST END.										
Margaret Jackson	William J. McCrae	1	18x100	28	448	600	1,048		P	P
Vacant house.	"	3	18x100	25	400	600	1,000		P	P
"	"	5	18x100	25	450	400	850		P	P
"	A. C. Clements, Agent.	7	15x100	25	375	600	975		P	P
William L. Smith	"	9	15x100	25	375	600	975		P	P
James Muirhead	"	"	15x100	25	375	600	975		P	P
Vacant house.	"	"	15x100	25	375	600	975		P	P
Albert Harkman	"	"	15x100	25	375	600	975		P	P
William White	"	17	15x100	25	375	600	975		P	P
James Ripple	"	19	15x100	25	375	600	975		P	P
Vacant house.	Mrs. Mary Dotton	21	13x100	25	325	600	925		P	P
"	"	23	13x100	25	325	600	925		P	P
"	"	25	13x100	25	325	600	925		P	P
David Mowbray	"	27	13.4x100	25	334	600	934		P	P
Vacant house.	"	29	13.4x100	25	334	600	934		P	P
Francis Johnson	"	31	13.4x100	25	334	600	934		P	P
Vacant lot	David Wilson	"	25x100	28	700	700	1,400		P	P
William Masters	Wm. East & Spaulding	37	17x100	28	476	900	1,376		P	P
William Leo	John Fascett	39	10x100	25	400	800	1,200		P	P
Josh. Fascett	"	41	17x100	25	425	800	1,225		P	P
George Savage	Charles Hendershot	43	17x100	25	425	800	1,225		P	P
Arthur Phipps	"	45	17x100	25	425	800	1,225		P	P
Everton Johnston	George Blackmore	47	17x100	25	425	800	1,225		P	P
Thomas Norton	"	49	17x100	25	425	800	1,225		P	P
James Halton	"	"	"	"	"	600	600		P	P
Henry Walsh	"	51	17x100	25	425	800	1,225		P	P
George Blackmore	"	53	17x100	25	425	800	1,225		P	P
Vacant house.	James Leighton	55	20x100	25	500	900	1,400		P	P
SAURIN STREET—NORTH SIDE, EAST END.										
Aaron Wheeler	Julia A. Wheeler	2	20x120	25	500	2,000	2,500		P	P
James Hamilton	"	4	20x120	25	500	2,000	2,500		P	P
Vacant lot	Kerr & Jenkins	"	56x120	25	1,400	"	1,400		P	P
Unfinished house.	William Childs	"	17x120	28	476	150	626		P	P
Vacant house.	A. C. Clements, Agent.	16	17x120	28	476	150	626		P	P
Frederick Fowler	"	18	13.7x120	25	340	800	1,140		P	P
Frederick C. Ship	"	20	13.7x120	25	340	800	1,140		P	P
George Shields	"	22	13.7x120	25	340	800	1,140		P	P
William Blair	"	24	13.7x120	25	340	800	1,140		P	P
William W. Abra	"	26	13.7x120	25	340	800	1,140		P	P
William B. Knox	"	28	13.7x120	25	340	800	1,140		P	P
Vacant lot	John H. Spragge	"	47.8x120	25	1,191	"	1,191		P	P
"	John Stewart	"	47.8x120	25	1,191	"	1,191		P	P
"	"	"	47.8x120	25	1,191	"	1,191		P	P
"	Unknown	"	13.8x120	25	316	"	316		P	P
David Ousterhout	T. R. Clougher	50	19.8x120	25	491	600	1,091		P	P

George
Vacant
William
James J
Vacant

CROSS
James I
William
Alfred I
Michael
Dennis I
Thomas
David J

CROSS
William
William
James I
William
Charles

TRAF
William
Vacant
Edwin
William
Lewis
John M
George
Martin
Vacant
Thomas
James

TRAF
William
Benjar
Robert
George
Micha
Willia
John I
Willia
George
Samue
Donal
Willia
Jacob
John

FLO
Robert
John
Thom
John
Thom
Samu
WILL
Edwa
Ther
Char
John
Vaca
Vaca

Rich
Thom
John
Will
Sydn

Thom
Henr
Jam
Jam
Thom

FLO
John
Mar
Alex
John
Will
Geo

Occupant's Income.	Pub. Sch. P. Sep. Sch. S.	OCCUPANT.	OWNER.	Street or Lot No.	Size of Lot	Rate per Acre.	Value of Land.	Value of Buildings.	Total Value.	Occupant's Income.	Pub. Sch. P. Sep. Sch. S.	
		George Roundtree	T. R. Clougher	52	15.6x120	28	434	600	1,034	300	P P S S S	
		Vacant lot	James J. Smyth		18x120	28	504		504			
		William C. Smyth	Mrs. Anne Smyth	50	18x120	25	450	600	1,050		P P S S S	
		James J. Smyth		58	18x120	25	450	600	1,050		P P S S S	
		Vacant lot	James J. Smyth		33x120	25	825		825			
			Phillip Smyth		45x120	25	1,125		1,125		P P S S S	
		CROSS STREET—SOUTH SIDE, EAST END.										
		James Marshall	H. Montgomery	5	18x120	25	450	700	1,150		P P P S S S	
		William Hilbart	William Hilbert	7	22x120	25	550	450	1,000		P P P S S S	
		Alfred Packer	Alfred Packer	9	20x120	25	500	336	836		P P P S S S	
		Michael Hodgins	Harry Ball	11	20x120	25	500	336	836		P P P S S S	
		Dennis Sullivan	Thomas E. McGee	13	20x120	25	500	336	836		P P P S S S	
		Thomas J. Maughan	David J. Craig	15	15.2x120	25	378	600	978		P P P S S S	
		David J. Craig		17	15.2x120	25	378	600	978		P P P S S S	
		CROSS STREET—NORTH SIDE, EAST END.										
		William Moore	William Moore	6	25.6x167	26	663	650	1,213		P P P P P P	
		William A. Taylor	William A. Taylor	8	20x167	26	520	620	1,140		P P P P P P	
		James Lochart	James Lochart	10	20x167	26	520	650	1,170		P P P P P P	
		William Bourne	Charles J. Whitehouse	12	20x167	26	520	620	1,140		P P P P P P	
		Charles J. Whitehouse		14	20x167	26	520	620	1,140		P P P P P P	
		TRAFALGAR AVENUE—SOUTH SIDE, EAST END.										
		William Bowden	James Crabb	5	16.5x120	25	410	600	910		P P P P P P	
		Vacant house		7	16.11x120	25	422	500	922		P P P P P P	
		Edwin Abbott	Edwin Abbott	9	16.11x120	25	422	500	922		P P P P P P	
		William Johnston	Elizabeth Johnston	11	10.9x120	25	419	600	919		P P P P P P	
		Lewis Broxup	James White	13	17.10x120	25	446	600	1,046		P P P P P P	
		John Madden	John Madden	15	17.10x120	25	446	600	1,046		P P P P P P	
		George Holman	William Holmes	17	17.10x120	25	446	560	1,006		P P P P P P	
		Martin Tullock	Martin Tullock	19	19x120	25	475	660	1,035		P P P P P P	
		Vacant lot	Thomas McConnell	26	34x120	25	850		850		P P P P P P	
		Thomas Rose	Thomas Rose	25	20x120	25	500	300	800		P P P P P P	
		James Stear	Mrs. Stephens	27	24x120	25	672	300	972		P P P P P P	
		TRAFALGAR AVENUE—NORTH SIDE, EAST END.										
		William Anderson	George Whaley	2	22.0x70	20	455	350	805		P P P P P P	
		Benjamin Warren	John V. Farquhar	4	18x120	25	400	600	1,000		P P P P P P	
		Robert Sander		6	17x120	25	425	600	1,025		P P P P P P	
		George Burnside	A. Frankland	8	17.6x120	25	437	550	987		P P P P P P	
		Michael Brennan	John Sutton	10	19.6x120	25	487	550	1,037		P P P P P P	
		William Kerr	John Hayes	12	16x120	25	400	450	850		P P P P P P	
		John Dye		14	16x120	25	400	450	850		P P P P P P	
		William Garwood	William Garwood	16	16x120	25	400	250	650		P P P P P P	
		George W. Ansell	Henry Albert	18	16x120	25	400	470	870		P P P P P P	
		Samuel Walker		20	16x120	25	400	470	870		P P P P P P	
		Donald Tomlinson		22	16x120	25	400	470	870		P P P P P P	
		William Black	Thomas Ryan, Agent	24	16.8x90	22	366	750	1,116		P P P P P P	
		Jacob Crosson		26	15.6x90	22	341	750	1,091		P P P P P P	
		John Milligan		28	17x90	25	425	750	1,175		P P P P P P	
		FLORENCE STREET—SOUTH SIDE, EAST END.										
		Robert Williams	John Mulhall	7	18x98	25	450	650	1,100		P P P P P P	
		John Mulhall		9	18x98	25	450	650	1,100		P P P P P P	
		Thomas A. Thompson	J. M. Nesbitt	15	21x132	25	525	590	1,115		P P P P P P	
		John P. Hancock		13	16x132	25	400	590	990		P P P P P P	
		Thomas Martin	Thomas Martin	17	45x132	25	1,125	775	1,900		P P P P P P	
		Samuel Armstrong	Edward J. Voss	21	19x132	25	475	600	1,075		P P P P P P	
		William Martin		23	26x132	25	650	600	1,250		P P P P P P	
		Edward J. Voss		25			355	365	720		P P P P P P	
		Thomas Vickery	Thomas Vickery	27	35x132	25	875	425	1,300		P P P P P P	
		Charles Cox	Charles Cox	31	15x132	25	375	400	775		P P P P P P	
		John Dyer	John Dyer	33	15x132	25	375	400	775		P P P P P P	
		Vacant house	John Corbett	35	15x132	25	375	400	775		P P P P P P	
		Vacant lot	William H. Penny		45x132	25	1,125		1,125		P P P P P P	
					45x132	25	1,125		1,125		P P P P P P	
		Richard W. Skeeles	Richard W. Skeeles	51	45x132	25	1,125	540	1,665		P P P P P P	
		Jennie Simpson	Land Security Co.	53	45x132	25	1,125	650	1,775		P P P P P P	
		Thomas Wanless						850	850		P P P P P P	
		John Rooney	William Brand	57	22x132	25	650	550	1,100		P P P P P P	
		William Peppiatt		59	23x132	25	575	530	1,105		P P P P P P	
		Sydney D. Baldwin	Thos. G. Baldwin and Sydney D. Baldwin		26x132	25	650	1,200	1,850		P P P P P P	
				65	19x132	25	475	1,200	1,675		P P P P P P	
		Thomas G. Baldwin		67	40x132	25	1,000	420	1,420		P P P P P P	
		Henry Sharman	Henry Sharman	67	40x132	25	1,000	420	1,420		P P P P P P	
		Jam's Edwards	William Rankin	71	60x256	30	1,800	1,000	2,800		P P P P P P	
		James Coyle	James Coyle	77	60x256	30	1,800	1,000	2,800		P P P P P P	
		Thomas Baldwin, sr.	Thomas Baldwin	79	40x190	28	1,120	1,000	2,120		P P P P P P	
		FLORENCE STREET—NORTH SIDE, EAST END.										
		John Hole	James Dixon	6	16x62	20	320	500	820		P P P P P P	
		Mary Dawson		8	16x62	20	320	500	820		P P P P P P	
		Alexander Johnston	W. Gilfoy	10	15x132	25	375	300	675		P P P P P P	
		John R. Donaldson		12	15x132	25	375	300	675		P P P P P P	
		William Fair	John Maloney, jr.	14	16x132	25	400	300	700		P P P P P P	
		George Malloy		16	24x132	25	600	530	1,130		P P P P P P	

OCCUPANT.	OWNER	Street or Lot No.	Size of Lot.	Rate per foot.	Value of Land.	Value of Building.	Total Value.	Occupant's Income.	Pa. Sch. P.	Pa. Sch. S.
Joseph Williamson.....	William Bell.....	20	45x132	25	1,125	500	1,625	..	P	..
Vacant lot	"	24x132	25	600	..	600
Henry Warman	Henry Irving	30	16.6x132	25	412	900	1,312	..	P	..
Henry D. Murray	"	32	16.6x132	25	412	900	1,312	..	P	..
Reserved strip	Stephen B. Orson	1x115	50	50	..	50
William Gibson	William Gibson	50	18.6x115	25	492	900	1,392	..	P	..
Vacant house	"	52	18.3x115	25	456	900	1,356	..	P	..
Amos Whitmore	Edgar J. Hill	54	18.3x115	25	456	800	1,256	..	P	..
Byron Howes	"	58	20x115	25	500	800	1,300	..	P	..
Thomas Paton	W. J. Foster	58	18.8x115	25	416	1,400	1,816	..	P	..
Vacant house	A. C. Clements	60	16.8x115	25	416	1,400	1,816	..	P	..
"	"	62	16.8x115	25	416	1,400	1,816	..	P	..
"	"	64	16.8x115	25	416	1,400	1,816	..	P	..
"	"	66	16.8x115	25	416	1,400	1,816	..	P	..
"	"	68	16.8x115	25	416	1,400	1,816	..	P	..
GORDON STREET—SOUTH SIDE, EAST END.										
Robert McElhinney	William Rippan	7	24x132	25	600	400	1,000	..	P	..
James F. Halsey	"	9	24x132	25	600	400	1,000	..	P	..
James Driscoll	Estate of James Young	11	16.8x132	25	391	500	891	..	P	..
Duncan Ritchie	George Gall	13	15.8x132	25	391	500	891	..	P	..
Jane McFarlane	William Gray	15	15.8x132	25	391	400	791	..	P	..
William H. Patterson	"	17	15.8x132	25	391	400	791	..	P	..
Alfred Cummings	"	19	15.8x132	25	391	350	741	..	P	..
William Pike	"	350
James Brownley	"	21	13.8x132	25	341	300	650	..	P	..
Mathew Wiley	Robert Evans	23	13.8x132	25	341	400	741	..	P	..
Vacant house	"	25	13.8x132	25	341	400	741	..	P	..
Thomas Robertson	Thomas Robertson	27	22.4x132	25	558	400	958	..	P	..
Thomas T. Howes	Thomas T. Howes	29	13.8x132	25	333	400	733	..	P	..
William Platt	Robert Young	31	13.8x132	25	333	400	733	..	P	..
GORDON STREET—NORTH SIDE, EAST END.										
Peter Steeles	George Rothbone	2	15.4x66	20	307	600	457	..	P	..
John McKieser	"	450	..	P	..
Vacant house	"	4	15.4x66	20	307	600	907	..	P	..
James R. Phillips	James R. Phillips	6	15.4x66	20	307	600	907	..	P	..
John J. Doan	John J. Doan	8	20x132	25	500	300	800	..	P	..
James Goggins	James Goggins	10	20x132	25	500	500	1,000	..	P	..
Unfinished house	Elizabeth A. Sawlo	12	14x132	25	350	400	750	..	P	..
"	"	14	14x132	25	350	400	750	..	P	..
"	"	16	14x132	25	350	400	750	..	P	..
Miss Elizabeth Sawlo	"	18	34x132	25	850	1,200	2,050	..	P	..
Richard Bond	"	22	14x132	25	350	700	1,050	..	P	..
Samuel Hager	"	24	14x132	25	350	700	1,050	..	P	..
George Bramall	"	26	14x132	25	350	700	1,050	..	P	..
Vacant house	Henry Worman	28	18.3x93	20	365	650	1,015	..	P	..
Arthur Goffins	E. S. Shaw, Agt.	30	18x93	20	320	650	970	..	P	..
Vacant house	"	32	16x93	20	320	650	970	..	P	..
"	W. C. Beddome, Agt.	34	16x93	20	320	650	970	..	P	..
"	"	36	16x93	20	320	650	970	..	P	..
"	"	38	17.9x93	20	355	650	1,005	..	P	..
William Holt	E. C. Rutherford, Agt.	40	17.9x93	20	355	650	1,005	..	P	..
William Spence	"	42	17.9x93	20	355	650	1,005	..	P	..
John Colca	Mrs. C. A. Gray	46	17.9x93	20	355	650	1,005	..	P	..
"	"	48	20x94	25	500	650	1,150	..	P	..
MIDDLETON STREET—SOUTH SIDE, EAST END.										
Vacant lot	Stephen B. Orson	20x115	20	520	..	520
"	"	25x115	20	500	..	500
"	"	25x115	20	500	..	500
"	"	25x115	20	500	..	500
"	"	25x115	20	500	..	500
Unfinished house	James Hales	14x63	16	224	200	424
"	"	14x63	16	224	200	424
MAUDE STREET—SOUTH SIDE, EAST END.										
Unfinished house	Frederick Booz	14x108	20	280	500	780
Vacant lot	"	14x108	20	280	500	780
"	"	34x108	20	680	..	680
"	"	31x108	20	620	..	620
Vacant house	William Bell	25x108	20	500	..	500
Vacant lot	"	19	25x108	20	500	100	600
"	"	25x108	20	500	..	500
James McNab	Herule La Force	27	13.6x132	20	500	..	500	..	P	..
Richard Finch	"	29	13.6x120	18	215	200	415	..	P	..
Joseph LaForce	"	31	49x68	5	245	200	445	..	P	..
John Tromley	"	200	..	P	..
MAUDE STREET—WEST SIDE, SOUTH END.										
Unfinished house	Hippolyte La Force	14.6x60	10	145	50	195
"	"	14.6x60	12	174	50	224
"	"	14.6x70	14	203	50	253
"	"	14.6x85	16	232	50	282

Unf
Fran
Vaca
MAU
Jose
Will
Jabe
Thou
Fran
Jane
MEC
Vaca
Thou
Job
Vaca
Vaca
Isabe
Bonj
Geor
MEC
Vaca
Thom
Patr
Vaca
MAU
Jame
Vaca
Erne
John
MAU
Vaca
Willi
STON
Vaca
Henry
Vaca
BAN
Vaca
Egle
Geor
Vaca
Willi
Fran
John
John
John
Rich
Thom
Vaca

Total Val. 1,625
 600
 575
 1,312
 1,312
 50
 1,362
 1,356
 1,256
 1,300
 1,816
 1,816
 1,816
 1,816
 1,816
 1,000
 1,000
 891
 891
 800
 800
 400
 650
 741
 741
 958
 733
 733
 457
 450
 907
 907
 801
 1,000
 750
 750
 750
 2,050
 1,050
 1,050
 1,050
 1,015
 970
 970
 970
 1,005
 1,005
 1,005
 1,005
 1,150
 520
 500
 500
 500
 500
 500
 424
 424
 780
 780
 680
 620
 500
 600
 500
 443
 415
 245
 200
 195
 224
 253
 282

OCCUPANT.	OWNER	Street or Lot No.	Size of Lot.	Rate per foot.	Value of Land.	Value of Buildings.	Total Value.	Occupant's Income.	Pub Sch. P. Sep. Sch. S.
Unfinished house.....	Hippolyte La Force.....	..	14.6x100	18	201	60	311
"	"	..	14.6x132	20	290	10	300
"	"	..	14.6x132	20	240	10	300
"	"	..	18x132	20	320	50	370
"	"	.. Rear	50	50
"	"	50	50
Francis Carey.....	Francis Carey.....	65	33x133	20	660	450	1,110
Vacant lot.....	Emily Stowe.....	4	33x67	12	396	..	396
"	"	..	33x67	12	396	..	396
"	Robert Rea.....	..	33x67	12	396	..	396
MAUDE STREET—NORTH SIDE, EAST END.									
Joseph Hilts.....	William T. Stone.....	6	14.4x101.3	20	287	475	762	..	P
William T. Stone.....	David Wilson.....	8	15.4x101	20	307	475	782	..	P
Jabez Scrivener.....	E. P. Denison.....	10	15.4x101	20	307	475	782	..	P
Thomas Wadham.....	Korr & Breeze.....	12	15.4x101	20	307	475	782	..	P
Frank Lynden.....	"	14	15.4x101	20	307	475	782	..	P
Jane Armstrong.....	"	16	14.4x101	22	315	475	790	..	P
MECHANIC AVENUE—EAST SIDE, SOUTH END.									
Vacant house.....	J. D. Miller.....	5	12.3x76	15	184	600	784
Thomas Connor.....	"	7	12.3x76	15	184	600	784
Job Coxon.....	"	9	12.3x76	15	184	600	784
Vacant lot.....	A. Batho.....	..	36.10x76	15	552	..	552
Vacant house.....	Richard White.....	15	17x76	15	255	600	855
"	"	17	16x76	15	240	600	840
"	"	19	15.3x76	15	229	600	829
"	"	21	15.3x76	15	229	600	829
Isabella Shuttloworth.....	D. Pennall.....	23	15.3x76	15	229	600	829	..	P
Benjamin Johnson.....	M. B. Wrymhall.....	25	15.3x76	15	229	600	829	..	P
George King.....	"	27	15.3x76	15	225	650	855	..	P
MECHANIC AVENUE—WEST SIDE, SOUTH END.									
Vacant lot.....	J. D. Miller.....	..	36.10x76	15	552	..	552
"	A. Batho.....	..	36.10x76	15	552	..	552
Thomas Woodsworth.....	Samuel Wight.....	12	15.3x76	15	225	600	825	..	P
Patrick O'Leary.....	"	14	15.3x76	15	229	600	829	..	P
Vacant house.....	"	16	15.6x76	15	233	600	833
"	"	18	15.6x76	15	233	600	833
"	"	20	15.6x76	15	233	600	833
"	"	22	15.6x76	15	233	600	833
"	"	24	19x76	15	285	650	935
MAUD AVENUE—NORTH SIDE (Continued).									
James Falconer.....	James Falconer.....	18	30x101.3	24	720	600	1,320	..	P
Vacant lot.....	"	20	50x101.3	20	1,000	..	1,000
Ernest H. Roberts.....	Alexander Mearns.....	32	80x118	20	1,760	400	2,160	..	P
John Hartnett.....	John Hartnett.....	36	44x118	25	1,100	330	1,430	..	S
MAUDE AVENUE—EAST SIDE.									
Vacant lot.....	Alexander Mearns.....	3	30x122	20	600	..	600
"	Emily Stowe.....	3	30x122	20	600	..	600
"	"	4	30x122	20	600	..	600
William Fraser.....	William Fraser.....	4	37x125	20	740	75	815	..	P
STONEHOUSE CRESCENT—SOUTH SIDE, EAST END.									
Vacant lot.....	Unknown.....	25	41.9x97	15	626	..	626
"	Elizabeth Bryce.....	26	41.9x97	15	626	..	626
"	Isaac Stonehouse.....	27	27x94	15	405	..	405
"	"	28	27x94	15	405	..	405
"	John Jolly.....	29	27x94	15	405	..	405
Henry Powell.....	Henry Powell.....	24	41.3x99	15	619	..	619	..	P
Vacant lot.....	Ettie Crawford.....	23	41.3x99	15	619	..	619
"	Annie Johnson.....	22	41.3x99	15	619	..	619
"	William Stonehouse.....	21	41.3x99	15	619	..	619
BANK STREET—SOUTH SIDE, EAST END.									
Vacant lot.....	Henry Schofield.....	48	40x110	25	1,000	..	1,000
Egleson Campbell.....	Walsh & Booth.....	9	15x110	25	375	800	1,175	..	P
George Green.....	"	11	15x110	25	375	800	1,175	..	P
Vacant lot.....	Peter Rositter.....	47	16.8x110	25	417	..	417
"	John Reid.....	46	40x110	25	1,000	..	1,000
"	Archibald Cameron.....	45	40x110	25	1,000	..	1,000
"	John Reid.....	44	40x110	25	1,000	..	1,000
William Montgomery.....	William Montgomery.....	29	16x74	20	320	700	1,020	..	P
Frank Stroud.....	Frank Stroud.....	31	16.6x74	20	330	700	1,030	..	P
John Montgomery.....	John Montgomery.....	33	36.6x74	20	330	700	1,030	..	P
John Oster.....	Harry L. Walsh.....	35	18x74	20	320	700	1,020	..	P
John F. Echlin.....	Thomas Mould.....	37	18x74	20	320	700	1,020	..	P
Richard Nicholes.....	George Smith.....	39	18x74	20	320	700	1,020	..	P
Thomas Fleming.....	"	41	16x74	20	320	700	1,020	..	P
Vacant store.....	"	43	16x74	20	320	800	1,120

Occupant's Income
 Pub Sch. P.
 Sep. Sch. S.

OCCUPANT.	OWNER.	Street or Lot No.	Size of Lot.	Rate per foot.	Value of Land.	Value of Buildings.	Total Value.	Occupant's Incr. or Decr.	Par. Sch. P.	Imp. Sch. P.	Sep. Sch. P.
BANK STREET—NORTH SIDE, EAST END.											
John Seager	William J. Shaw	10	40x100	20	1,040	1,500	2,600				P
Vacant lot	Henry Schofield	11	60.8x221	23	1,099	1,600	2,699				P
Howard Bovell	Howard Bovell	20	60x257	30	1,800	800	2,600				P
Thomas Woods	Thomas Woods	22	40x276	31	1,240	1,200	2,440				P
Vacant house	Daniel Johnson	26	44x132	25	1,100	1,600	2,700				P
Samuel A. Price	Samuel A. Price	29	44x132	25	1,100	1,600	2,700				P
Mary Lundy	James Armstrong	30	44x132	25	1,100	1,600	2,700				P
MACKENZIE CRESCENT—SOUTH SIDE, EAST END.											
Vacant lot	Sarah Jerett	2	50.9x20	8	400	400	800				
"	Robert Scott	3	40x132	35	1,400	1,400	2,800				
"	"	4	40x107	30	1,200	1,200	2,400				
"	"	5	50x100	30	1,500	1,500	3,000				
"	"	6	50x100	30	1,500	1,500	3,000				
"	"	7	50x100	30	1,500	1,500	3,000				
"	"	8	50x100	30	1,500	1,500	3,000				
"	"	9	58x100	30	1,740	1,740	3,480				
Unfinished house	"	9	20x100	30	600	400	1,000				
"	"	9	20x100	30	600	600	1,200				
"	"	9	20x100	30	600	800	1,400				
"	"	10	20x100	30	600	600	1,200				
"	"	10	33x	35	1,575	1,000	2,575				
Vacant lot	James Leighton and John Maunder	17	7x100	33	231	231	462				
"	"	15	58x100	28	1,624	1,624	3,248				
"	"	15	22x100	28	610	610	1,220				
"	"	14	38x100	28	1,064	1,064	2,128				
Vacant house	"	14	10x100	28	532	1,600	2,132				
"	"	13	15x100	28	420	1,000	1,420				
"	"	13	17x100	28	476	1,000	1,476				
"	Edward Parlow	13	18x100	28	532	1,500	2,032				
"	"	13	18x100	28	504	1,500	2,004				
Edward H. Macklin	Walls & Jacobs, Agnts	11	18x100	28	504	1,500	2,004				P
"	"	11	16x100	32	512	1,500	2,012				
MACKENZIE CRESCENT—NORTH SIDE, EAST END.											
Vacant lot	Sarah Jerrett	3	30x72.9	25	750	750	1,500				
Unfinished house	"	4	19x72.9	25	475	600	1,075				
"	"	5	10x72.9	25	400	600	1,000				
"	"	6	10x72.9	25	400	600	1,000				
"	"	7	19x72.9	25	475	600	1,075				
Vacant lot	John Woods	Rear 11	50.10x31 7x118	35	400 245	555	1,200				
"	Thomas Lilly	11	50x110	35	1,750	1,750	3,500				
"	Robert Scott	12	43x110	35	1,505	1,505	3,010				
"	"	13	50x110	35	1,750	1,750	3,500				
"	"	14	50x110	35	1,750	1,750	3,500				
"	Alfred Johnson	15	41x110	33	1,435	1,435	2,870				
Vacant house	"	64	48.4x	33	1,595	3,500	5,095				
LISGAR STREET—NORTH SIDE, COMMENCING AT MACKENZIE CRESCENT.											
Vacant house	M. Nolan	277	24.9x	33	817	1,100	1,917				
John Whaley	"	279	22.4x	32	715	1,100	1,815				
James Ross	"	281	22.1x	30	682	1,100	1,782				
Margaret Harvey	"	283	25.6x	28	714	1,100	1,814				
William Bow	"	285	15.1x	26	302	1,000	1,302				
LISGAR STREET—NORTH SIDE, WEST SIDE.											
Unfinished house	James Arnold	10	28x140	30	840	400	1,240				
MACKENZIE CRESCENT—NORTH SIDE (Continued).											
Vacant lot	James Leighton and John Maunder	9	40x100	32	1,280	1,280	2,560				
"	"	8	31x100	28	868	868	1,736				
"	"	7	30x100	28	840	840	1,680				
Vacant house	"	6	48x100	28	1,344	3,000	4,344				
Henry S. Harwood	James Leighton	82	18x100	28	504	1,000	1,504				P
Thomas McMullen	"	84	17.6x100	28	490	1,000	1,490				P
Jane Latham	"	84	19.6x100	28	546	1,400	1,946				P
James Leighton	"	86	18x100	32	576	1,500	2,076				P
Frederick W. Rolston	"	86	18x100	32	576	1,500	2,076				P
COLLAHIE STREET—SOUTH SIDE, EAST END.											
Vacant house	George Davie	9	14.2x137.5	23	324	900	1,224				
"	"	11	14.2x133.3	23	324	900	1,224				
Charles Ross	"	13	14.2x132	23	324	900	1,224				P
Vacant house	"	15	14.2x131	23	324	900	1,224				
Wesley Griffin	"	17	14.2x130	23	324	900	1,224				P
Vacant house	"	19	14.2x129	23	324	900	1,224				
"	"	21	14.2x128	23	324	900	1,224				
"	"	23	14.2x127	23	324	900	1,224				

Vaca t h
Alfred K
John Hol
Vacant h

COLLAH
John Cor
Abraham
Unfinis
Vacant h
John B.
FRANK
Sarah B
Samuel
FRANK
Edward
Jo-eph
Edward
Vacant
John K
Henry S
William
Robert
Robert
John Ho
Michael
William
Vacant
Vacant
Charles
EMILY
Jeremie
Cornell
Vacant
James
Michae
John A
James
Vacant
George
Vacant
Thoma
EMILY
Cather
John M
Vacant
Thoma
Micha
John I
Joseph
George
Alfred
Robert
Milton
Willie
Thom
John
Peter
Thom
SHIR
Bern
Vaca
Vaca
Thom

Total Value.	Occupant's Income.	Pub. Sch. P. (Sep. Sch. S.)	OCCUPANT.	OWNER.	Street or Lot No.	Size of Lot	Rate per foot.	Value of Land.	Value of Buildings.	Total Value.	Occupant's Income.	Pub. Sch. P. (Sep. Sch. S.)
			Vacant house.....	T. J. Hooper.....	25	15x71	20	300	700	1,000		
2,600			Alfred Kay.....	".....	27	17x71	20	340	700	1,040		
1,030			John Bolley.....	".....	20	15.6x71	20	310	700	1,010		P
2,600			Vacant house.....	".....	31	15x71	20	300	700	1,000		P
2,440			".....	".....	33	16.3x71	20	325	700	1,025		
2,700			".....	".....	35	17.3x71	20	345	700	1,045		
2,700			".....	".....	37	15x71	23	345	700	1,045		
			COLLAHIE STREET—NORTH SIDE, EAST END.									
			John Corbett.....	Robert McMillan.....	6	16x77	20	320	540	860		P
406			Abraham Snider.....	George Davie.....	8	16x74	20	320	540	860		P
1,400			Unfinished house.....	".....	10	17x74	20	340	400	740		
1,200			".....	".....	12	15.6x76	20	310	400	710		
1,500			".....	".....	14	15.6x76	20	310	400	710		
1,500			Vacant house.....	E. S. Daymon.....	24	13.10x71	20	277	700	977		
1,500			".....	".....	26	13.10x71	20	277	700	977		
1,740			".....	".....	28	13.10x71	20	277	700	977		
1,000			Frederick Squire.....	".....	30	13.10x71	20	277	700	977		P
1,200			Thomas H. Kidd.....	".....	32	13.10x71	20	277	700	977		P
1,400			Vacant house.....	".....	34	13.10x71	20	277	700	977		P
2,575			John B. Turner.....	".....	36	13.10x71	20	277	700	977		P
					38	13.10x71	23	318	700	1,018		
			FRANKISH AVENUE—SOUTH SIDE, EAST END.									
231			Sarah Bryan.....	George Evans.....	5	24.6x108	20	400	470	870		P
1,624			Samuel Cox.....	".....	7	27x108	20	540	470	1,010		P
			FRANKISH AVENUE—NORTH SIDE, EAST END.									
616			Edward Switzer.....	George Evans.....	2	24.6x66	18	441	470	911		P
1,004			Jo-eph Thyde.....	".....	4	24.6x66	15	367	470	837		P
1,532			Edward Coyle.....	".....	6	36x66	15	540	470	1,010		P
1,420			Vacant house.....	".....	8	24x66	15	360	470	830		P
1,476			John Kenyon.....	".....	9	21x66	15	309	470	779		P
2,032			Henry Sweet.....	Land Security Co.....	10	20.6x123	20	410	1,500	1,910		P
2,004			William Alcoat.....	".....	14	20.6x123	20	410	1,090	1,500		P
2,004			Robert Kendall.....	Robert Kendall.....	18	15x123	20	300	475	775		P
2,012			Robert E. Port.....	Robert E. Port.....	20	15x123	20	300	475	775		P
			John Honey.....	J. B. Davis.....	22	15x123	20	300	475	775		P
750			Michael Murphy.....	William C. Bartlett.....	24	15x123	20	300	475	775		P
1,075			Vacant house.....	Alfred Batho.....	26	16.2x123	20	320	400	720		
1,000			Vacant lot.....	".....	28	22.10x123	20	456	700	1,156		
1,000			Vacant house.....	George Barry.....	30	25x123	20	500	500	1,000		
1,075			Charles A. Hopping.....	John Balgham.....	32	14x66	15	210	375	585		P
1,200			".....	".....	34	14x66	15	210	375	585		P
			EMILY STREET—SOUTH SIDE, EAST END.									
1,750			Jeremiah Sexton.....	Cornelius Sexton.....	5	51x129	20	1,020	900	1,920		S
1,505			Cornelius Sexton.....	".....	7	33x129	22	726	500	1,226		
1,750			Vacant lot.....	John Skehan.....	9	25x129	20	500	500	1,000		S
1,750			".....	Michael Curran.....	11	50x129	20	1,000	1,000	2,000		S
1,435			James Dowry.....	Michael Buckley.....	31	50x129	200	1,000	375	1,375		P
5,095			Michael Buckley.....	David Anderson.....	39	71.6x129	25	1,787	700	2,487		P
			John Acton.....	".....	41	16x66	18	288	600	888		P
			James F. Coon.....	".....	43	16x66	15	240	550	790		P
			Vacant house.....	Robert Wallace.....	45	16x66	15	240	550	790		P
1,917			George Hinton.....	".....	47	16x66	15	240	550	790		S
1,815			Vacant house.....	T. M. Edmonson.....	49	16x66	15	240	550	790		S
1,462			".....	".....	51	16x66	15	240	550	790		P
1,814			Thomas Cobean.....	William Porter.....	63	16x66	15	240	550	790		P
1,392			".....	".....	65	16x66	19	304	550	854		P
			EMILY STREET—NORTH SIDE, EAST END.									
1,240			Catherine McGee.....	Michael McNamara.....	8	50x128	20	1,000	250	1,250		S
			John Mallon.....	Samuel A. Price.....	12	50x128	20	1,000	250	1,250		S
			Vacant lot.....	".....	14	25x128	20	500	500	1,000		S
			".....	".....	16	35x128	20	600	500	1,100		S
1,280			Thomas Hatch.....	Michael Cullen.....	26	49.2x118	20	982	250	1,232		P
868			Michael Cullen.....	".....	28	17x118	20	340	700	1,040		P
840			John H. Manales.....	Miss Armstrong.....	30	16.6x118	20	330	700	1,030		P
4,341			Joseph A. Brown.....	".....	32	16.6x118	20	330	700	1,030		P
1,490			George Baine.....	John Baine.....	34	35x128	20	700	350	1,050		P
1,490			Alfred Dennis.....	Robert Ramsay.....	38	16.8x118	20	333	500	833		P
1,948			Robert Ramsay.....	".....	40	16.8x118	20	333	500	833		P
1,076			Milton Hughes.....	".....	42	16.8x118	20	333	500	833		P
1,000			William Hastie.....	".....	44	16.8x118	20	333	500	833		P
			Thomas Godwood.....	".....	46	16.8x118	20	333	500	833		P
			John Patterson.....	".....	48	16.8x118	20	333	500	833		P
			Peter Earnest.....	Mary Kearn.....	50	30x126	20	600	450	1,050		P
			Thomas Greby.....	".....	54	30x126	20	600	450	1,050		P
			SHIRLEY STREET—SOUTH SIDE, EAST END.									
224			Bernard Gaynor.....	Bernard Gaynor.....	3	50x125	20	1,000	180	1,180		S
224			Vacant house.....	Bridget Gilmore.....	9	50x125	20	1,000	180	1,180		S
224			Vacant lot.....	Michael Curran.....	11	50x125	20	1,000	180	1,180		S
224			".....	".....	13	50x125	20	1,000	180	1,180		S
224			Thomas E. Domleo.....	Patrick Gilmore.....	31	69x118	20	1,380	400	1,780		P

OCCUPANT.	OWNER.	Street or Lot No.	Size of Lot	Rate per foot	Value of Land.	Value of Buildings.	Total Value.	Occupant's In come.	Pub. Sch. P.	Dep. Sch. S.
Vacant house	Robert Ramsay, Agent	33	17.3x18	20	345	500	845			
Hugh McKee	"	35	17x118	25	310	340	840			
Vacant house	"	37	16x118	20	320	500	820			
George Norman	"	39	16x118	20	330	500	830			
Vacant lot	John Badgerow		25x63	15	375		375			
"	"		25x63	15	375		375			
"	"		20x63	15	300		300			
NORTHERN PLACE—EAST SIDE, NORTH END.										
Samuel Irving	Samuel Irving	31	16x58	13	208	200	408		P	
Vacant lot	Emanuel Horner		34x45.6	11	374		374			
"	Michael Lynch		50x64	12	600		600			
Noble Johnston	John B. Baker	10	16x64	12	192	800	992		P	
Vacant house	"		16x64	12	192	800	992			
"	"		15	18x64	12	216	800	1,016		
"	"		17	18x64	12	300	250	550		
James J. McGuinness	A. J. Atkinson	13	25x62	12	300	250	550		P	
William Adams	James J. McGuinness	11	25x62	12	300	250	550		P	
Robert Ham	Alfred Preston	9	15x65	12	180	700	880		P	
Vacant lot	"	7	15x65	12	180	700	880		P	
"	"		45x65	12	540	50	590			
NORTHERN PLACE—WEST SIDE, NORTH END.										
Vacant lot	William T. Stone		25x65	12	300		300		P	
Thomas Jeffery	Thomas Jeffery	6	25x65	16	250	350	600			
Vacant lot	John Marshall		72x28	3	216		216			
SHIRLEY STREET—SOUTH SIDE (Continued).										
Patrick Kelly	Patrick Kelly	55	30x100	20	600	500	1,100		S	P
Samuel K. Hendrick	James H. Falconer	57	30x100	18	540	500	1,040		P	
John Davidson	"	59	14x100	18	252	800	1,052		P	
Vacant house	"	63	14x100	18	252	800	1,052		P	
"	"	65	14x100	18	252	800	1,052		P	
William McGowan	John Davidson	67	14x100	18	252	800	1,052		P	
Vacant house	James H. Falconer	69	14x100	20	280	800	1,080			
SHIRLEY STREET—NORTH SIDE, EAST END.										
George Kent	George Kent	2	14.6x89	15	218	700	918		P	
Christopher Waugh	"	4	14.0x89	15	218	700	918		P	
NORFOLK STREET—EAST SIDE, SOUTH END.										
George Hawkins	James F. Field, Agt.	7	14x66	12	168	800	968		P	
Thomas Cluff	"	9	14x66	12	168	800	968		P	
Edward Hannah	"	11	14x66	12	168	800	968		P	
Edward Strou	"	13	14x66	12	168	800	968		P	
John Roberts	"	15	14x66	12	168	800	968		P	
Thomas Haslam	"	17	14x66	12	168	800	968		P	
NORFOLK STREET—WEST SIDE, SOUTH END.										
Thomas Cook	Thomas Cook	16	53x130	15	795	500	1,295		P	
Vacant lot	Isaac Snider	9	53x130	15	795		795			
"	"	6	53x130	15	795		795			
James Jackson	James Jackson	60	53x130	15	795	485	1,280		P	
SHIRLEY STREET—NORTH SIDE, COMMENCING AT NORFOLK STREET.										
Samuel May	Robert Abbs	6	16x106	18	288	475	763		P	
James Brand	"	8	16x106	15	240	475	715		P	
Angus Kennedy	Mrs. Jane Burns	10	16x106	15	240	475	715		P	
William Nicholson	Robert Abbs	12	16x106	15	240	475	715		P	
Wilford Norman	William Anderson	14	15.3x109	15	228	600	828		S	P
Joseph Shaw	"	16	16.0x109	15	247	600	847		S	P
John McLean	"	18	16.8x109	15	257	600	857		P	
Vacant house	"	20	15.3x109	15	228	600	828		P	
William Anketoll	William Anketoll	22	22.6x165	15	337	625	962		P	
Dennis Murray	P. J. Dolan	24	22.6x165	15	337	575	912		P	
Jane Thompson	McNab & Fowler	26	46x165	15	690	400	1,090		P	
Charles Foster	James Marshall	28	23x165	15	345	575	920		P	
William D. Crammond	William D. Crammond	30	23x165	15	345	575	920		P	
Unfinished house	Richard Hayea		14x51	10	140	200	340		P	
"	"		14x51	10	140	200	340			
"	"		14x51	10	140	200	340			
"	"		14x51	10	140	200	340			
Vacant house	"		14x100	13	182	850	1,032			
"	"		14x100	13	182	850	1,032			
"	"		14x100	13	182	850	1,032			
"	"		73x100	13	949	850	1,799			
"	"		73x100	13	949	850	1,799			
DUNDAS STREET—SOUTH SIDE, COMMENCING AT DOVERCOURT ROAD.										
James D. Woods	John Woods	303						800	S	
John Woods	"	305	40x100	70	2,800	3,100	5,900		S	
Mary Harris	Hugh Armstrong	307	20x100	50	1,000	700	1,700		P	
Vacant lot	Henry L. Bell		20x100	50	1,000		1,000			
Thomas Lilly	Thomas Lilly	333	121x165	85	7,865	1,000	8,865		P	

Garden
Thomas
George
William
Vacant
Alexand
William
Alexand
Vacant
George
Vacant
Vacant
Angus
Vacant
William
Albert
Elias O.
Vacant
Vacant
James
Robert
ERIE S
Mary S
DUND
Vacant
Vacant
Joseph
David
Edward
Vacant
Right
Vacant
Vacant
Willia
Willia
Joseph
Joseph
Willia
Willia
W. H.
Edwa
Thom
Robert
Patri
Willia
Vaca
Vaca
Vaca
Edwa
Walt
John
Vaca
Rich
John
Fire
Publ
John
Jose
Coal
Dr.
Vaca

OCCUPANT.	OWNER	Street or Lot No.	Size of Lot.	Rate per foot.	Value of Land.	Value of Buildings.	Total Value.	Occupants' Inc. taxes.	Public Sch. F. Sec. 5, Sch. 8
Thomas H. McTavish	Richard Hayes	631	16x100	50	800	1,000	1,800	550	
Dr. Wilbur Harris	"	632	16x100	50	800	900	1,700	150	
John Donovan	"	633	16x100	50	800	2,000	2,800	200	S
Vacant lot	"		30x100	50	1,500		1,500		
"	"		18x100	50	900		900		
"	"		18x100	50	900		900		
"	"		18x100	50	900		900		
Charles Murphy	Patrick Woods	643	90x200	62	0,138	120	0,238	200	
George H. Wollor	"	645	"	"	"	1,165	1,165		P
Ellen Gray	Ellen Gray	633	63x140	65	4,063	440	4,503		P
George Dale	"	633	"	"	"	725	725		P
Elizabeth Foley	"	637	"	"	"	1,000	1,000	300	P
Methodist Church	Trustees Methodist Church	18	53.6x136	65	3,477		3,477	exmt	
Vacant lot	"	19	53.6x150	60	3,210		3,210		
"	Thomas Willoughby	20	53.6x100	60	3,210		3,210		
"	Joseph H. Ferguson	21	53.6x142	57	3,050		3,050		
"	"	22	53.6x102	60	3,210		3,210		
"	Henry Bourlier	23	53.6x182	68	3,638		3,638		P
John Taylor	James Gowanlock		1 acre	300	2,250	10	2,260		P
Bridget Sullivan	Bridget Sullivan		100x100	40	4,200	375	4,575		S
Vacant land	Mary Ann McGregor and Janet E. McGregor		6 acres	3,000	18,000		18,000		
"	Lavinia A. Alkoms	30	3 acres	3,000	9,000		9,000		
Frederick Loughton	Lorenzo D. Closson, M. D.	781	6 acres	3,000	18,000	375	18,375		P
"	T. G. Williamson	44	40x120	30	1,200		1,200		
"	"	45	40x120	30	1,200		1,200		
"	"	46	40x120	35	1,400		1,400		
"	George Downard	54	40x120	35	1,400		1,400		
"	"	55	40x120	30	1,200		1,200		
"	Joseph Bablster	50	40x120	30	1,200		1,200		Bouj
"	"	57	40x120	30	1,200		1,200		
"	Eager & Faulkner	58	40x105	28	1,120		1,120		Ellen
"	"	59	40x91	26	1,040		1,040		Will
"	"	60	40x76.6	24	960		960		Will
"	"		1.5 acre	5,000	1,000		1,000		John
DUNDAS STREET—WEST SIDE.									
Vacant lot	Richard McDonell	25	32x115	30	960		960		S
"	"	24	32x115	25	800		800		S
"	"	23	32x115	25	800		800		S
"	"	22	32x115	25	800		800		S
"	"	21	32x115	25	800		800		S
"	"	20	32x115	25	800		800		S
"	"	19	32x115	25	800		800		S
"	"	18	32x115	25	800		800		S
"	"	17	32x115	25	800		800		S
"	"	16	32x115	25	800		800		S
"	"	15	32x115	25	800		800		S
"	"	14	32x115	25	800		800		S
"	"	13	32x115	25	800		800		S
"	"	12	32x115	25	800		800		S
"	"	11	32x115	25	800		800		S
"	"	10	32x115	25	800		800		S
"	"	9	32x115	25	800		800		S
"	"	8	32x115	25	800		800		S
"	"	7	32x115	25	800		800		S
"	"	6	32x115	25	800		800		S
"	"	5	32x115	25	800		800		S
"	"	4	32x115	25	800		800		S
"	"	3	32x115	25	800		800		S
"	"	2	18.4x115	25	458		458		S
James Downs	"	1101	300x140	30	0,000	1,000	7,000		P
DUNDAS STREET—NORTH SIDE, COMMENCING AT DOVERCOURT ROAD.									
Presbyterian Church	Trustees Presbyterian Ch	{ 1 2 3 }	127x85.2	75	95,25		9,525	exmt	
James Stanton	James Stanton	324	85x82	60	5,100	1,400	6,500		P
George B. Kirkpatrick	George B. Kirkpatrick		104x231	50	5,200	4,500	12,620		P
Mrs. Angus McDonald	Mrs. Angus McDonald		94.4x169	50	7,547	2,500	12,047		P
Mary A. Denison	Frederick A. Denison		501x520	90	45,090	1,500	46,590		P
Henry Elliott	"		"		"	175	175		P
Vacant lot	Thomas Hook	15	60.6x205	64	3,872		3,872		
"	"	16	60.6x186	62	3,751		3,751		
"	"	17	60.6x168	60	3,630		3,630		
"	"	18	60.6x149	70	4,235		4,235		
Adam Frollick	Frederick Baumard	456	60.6x135	60	4,840	300	5,140		P
Vacant lot	Estate of John B. Hold		120x212	65	7,800		7,800		
"	James Skene		63.4x173	60	3,820		3,820		
"	"		60.4x150	53	3,499		3,499		
"	"		60.4x120	65	3,922		3,922		
"	William Levaack, Lessee	1	90.6x100	60	5,431		5,431		
Sinclair A. Levaack	Sinclair A. Levaack	600	200x100	60	1,000	600	1,600		P
Vacant lot	John Grant	2	111.6x100	50	5,575		5,575		
Vacant house	John Winchester	616	40x100	50	2,000	2,000	4,000		S
Joseph J. Glynn	"	616	44x100	60	2,200	960	3,160		S
William Woods	William Woods	622	44.6x100	60	2,225	100	2,325		S
"	"	632	50x100	60	2,500	480	2,980		S

Planh
Willi
John
Vaca
Frede
Robert
Thom
Frede
Thom
Fred.
Vaca
O'Sul
Loui
Walt
Janu
Thom
Sara
Jame
Vaca
Vaca
Jame
Vaca
Bouj
Ellen
Will
Will
John
Will
Den
Hen
Vaca
Dan
Vaca
Fra
MO
Va
MO
Va
DU
W
R
TH
V

ASSESSMENT ROLL—ST. MARK'S WARD.

Total Value, Inc. Occupant's name, Pub. Sch. P. Sch. S.

Occupant	Owner	Street or Lot No.	Size of Lot	Rate per foot.	Value of Land.	Value of Buildings	Total Value.	Occupant's Income.	Pub. Sch. P.	Sch. S.
Planing Mill	William Stewart	(8)	110x100	60	7,140	550	7,690	1,000		
William Helfrey	John Pearson	552	21.6x100	60	1,200	1,725	3,015	1,000		
John Fawkes	"	551	17x100	50	850	1,025	2,775	200	P	P
Vacant lot	"		27.8x100	50	1,383		1,383			
	"		66.2x100	50	3,308		3,308			
Frederick G. Lee	Fred. G. Lee and John Jones					75	75			
Robert Stephens	"	578	68x132	53	3,637	800	4,437	800	P	P
Thomas A. E. ans	"	584	75x132	53	3,975	350	4,325		P	P
Frederick G. Lee	"	583	53x132	53	2,809	550	3,359		P	P
Thomas Taylor	Thomas Hook	594	64x130	53	3,392	350	3,742		P	P
Fred. J. Britton	Fraserick J. Britton	508				100	100	200		
Vacant lot	"		63x124	60	3,780		3,780			
Vacant house	John McConnell, M. D.	606	62x170	63	3,900	900	4,800			
O'Sullivan & Ryan	Thomas Abbs	612				100	100			
Louis J. St. Denis	"	612				100	100			
Walter J. Secord	"	614				350	350			
James C. Lundy	"	610				425	425	200	P	P
Thomas Abbs	"	620	30x135	50	1,800	600	2,400		P	P
Sarah Dean	"	621	20x135	50	1,450	1,300	2,750		P	P
James Spence	Michael J. Woods, Rear	628	65x223	80	5,200	1,000	6,200	1,050		
Vacant land	Thomas Abbs	624	120x110	8	900		900			
Vacant lot	Michael J. Woods		30x315	60	2,700		2,700		S	S
	Mary Woods		28.6x303	65	2,422		2,422		S	S
James Maloney	"	638	40x235	70	4,620	600	5,220		S	S
Vacant lot	"		46x235	70	3,220		3,220		S	S
	Daniel Woods		50x220	65	3,250		3,250		S	S
	Frank B. Morrow		50x220	75	3,750		3,750		S	S
Benjamin Smith	Michael J. Woods and John Mallon	678	41.6x144	55	2,283	300	2,583		P	S
Ellen Woods	"	680	38.6x144	45	1,735	300	2,035		P	S
William Crocok	"	694	113.6x271	60	6,800	530	7,350		P	P
William McCormack	Helen Mallon and Mary Mallon		115x198	60	6,800	3,000	9,800		S	
John Mallon	John Mallon and Ellen E. Mallon	700								
William Leak	William Leak		273.6x295	70	19,145	1,900	21,045		S	
Dennis Donovan	"		21 acres	2,500	52,500	55,000				
Henry Cohen	Henry Cohen	810	70x100		2,450	300	2,810		P	P
Vacant lot	James Hunter	59	150x200		5,250		5,250			
	Alex Brodsky	59	170x320		6,000		6,000			
	Mary Atkinson	58	28x340		1,160		1,160			
	George Weston	58	25x340		1,000		1,000			
	John Leys	58	55x340		2,200		2,200			
Daniel Driscoll	Daniel Driscoll	58	60x385		2,700	640	3,340		P	
Vacant lot	Francis B. Morrow	58	35x147.10		1,050		1,050			
	"	58	35x147.10		1,050		1,050			
Francis B. Morrow	"	58	55x147.10		1,925	785	2,710		S	
MORROW AVENUE—EAST SIDE.										
Vacant land	George A. Nowman		290x125	20	5,980		5,980			
MORROW AVENUE—WEST SIDE.										
Vacant lot	Edward Hickson	13	55x110	10	1,045		1,045			
	"	14	55x110	20	1,100		1,100			
	"	15	55x110	18	990		990			
	"	16	55x110	18	990		990			
DUNDAS STREET—NORTH SIDE (Continued).										
William Creber	William Creber	874	20x110	35	700	250	950		P	P
Richard Charlton	"	876	15x110	30	450	250	700		P	P
Theodore Thwaites	"	878	15x110	30	450	250	700		P	P
Vacant lot	W. E. Allen	2	20x110	30	900		900			
	Edward Hickson	3	12x110	30	360		360			
	"	3	32x110	30	960		960			
	Avorn Pardee	4	40x110	30	1,200		1,200			
	"	5	40x110	30	1,200		1,200			
	John Minto	6	40x110	30	1,200		1,200			
	"	7	40x110	30	1,200		1,200			
	"	8	40x110	30	1,200		1,200			
	"	9	40x110	30	1,200		1,200			
	"	10	50x110	35	1,750		1,750			
GOLDEN AVENUE—EAST SIDE, SOUTH END.										
	George Vaughan	22	55x110	18	990		990			
	Edward Hickson	23	55x110	20	1,100		1,100			
	"	29	55x110	20	1,100		1,100			
	"	30	55x110	18	990		990			
Vacant land	"		1 1/2 acres	2,500	3,750		3,750			
GOLDEN AVENUE—WEST SIDE, SOUTH END.										
Vacant lot	Paul Shakespeare	31	50x110	18	900		900			
	"	32	50x110	18	900		900			
	"	33	50x110	18	900		900			
	Edward Hickson	34	50x110	18	900		900			
	"	35	40x110	18	720		720			

OCCUPANT.	OWNER.	Street or Lot No.	Size of Lot	Rate per foot.	Value of Land.	Value of Buildings.	Total Value.	Occupant's Income.	Pub. Sch. & Sep. Sch. &
Vacant lot	Edward Hickson	36	40x110	18	720		720		
"	"	37	40x110	18	720		720		
"	"	38	40x110	18	720		720		
"	"	39	40x110	18	720		720		
"	"	40	40x110	18	720		720		
"	"	41	40x110	18	720		720		
"	"	42	40x110	18	720		720		
"	"	43	38x110	13	494		494		
DUNDAS STREET—NORTH SIDE, SOUTH END.									
Vacant lot	William Levack	11	55x100	35	1,925		1,925		
"	Wm. Minto and John Minto.	12	55x110	30	1,650		1,650		
"	W. J. Wallace	1	20x110	30	600		600		
"	"	2	25x110	30	750		750		
"	John Minto	3	25x110	30	750		750		
"	"	4	40x110	35	1,400		1,400		
RITCHIE AVENUE—EAST SIDE, SOUTH END.									
Vacant lot	W. J. Wallace	5	20x110	18	360		360		
"	"	6	20x110	18	360		360		
"	G. H. Nelson	7	20x110	18	360		360		
"	"	8	20x110	18	360		360		
"	"	9	20x110	18	360		360		
"	Grace Lang	10	20x110	18	360		360		
"	Letitia Jamieson	11	20x110	18	360		360		
"	John Minto	12	20x110	18	360		360		
"	"	13	20x110	18	360		360		
"	"	14	20x110	18	360		360		
"	"	15	20x110	18	360		360		
"	"	16	20x110	18	360		360		
"	F. W. Nelson	17	20x110	18	360		360		
"	"	18	20x110	18	360		360		
"	"	19	20x110	18	360		360		
"	Mrs. F. J. Ferguson	20	20x110	18	360		360		
"	"	21	20x110	18	360		360		
"	"	22	20x110	18	360		360		
"	"	23	20x110	18	360		360		
"	"	24	20x110	18	360		360		
"	John Minto	25	20x110	18	360		360		
"	"	26	20x110	18	360		360		
Vacant land	John Clark		1.3-10 acres	2,500	3,250		3,250		
RITCHIE AVENUE—WEST SIDE, SOUTH END.									
Vacant lot	W. J. Wallace	44	25x110	15	375		375		
"	"	43	20x110	15	300		300		
"	Mrs. F. J. Ferguson	42	30x110	15	450		450		
"	John Minto	41	10x110	15	150		150		
"	"	40	25x110	18	450		450		
HERMAN AVENUE—SOUTH SIDE, EAST END.									
Vacant lot	W. J. Wallace	78	20x110	14	280		280		
"	"	77	20x110	14	280		280		
"	"	76	20x110	14	280		280		
"	"	75	16.8x110	14	234		234		
"	A. M. Taylor	75 } 74 } 73 }	31.8x110	14	442		442		
"	"	73	11.8x110	14	164		164		
"	T. J. Travers	72	20x110	14	280		280		
"	"	71	20x110	14	280		280		
"	"	70	20x110	14	280		280		
"	"	69	50x110	14	280		280		
"	"	68	20x110	14	280		280		
"	William Minto	67	20x110	14	280		280		
"	John Minto	66	20x110	7	140		140		
"	"	65	20x110	7	140		140		
Vacant strip	"	64	22.3x110	7	156		156		
"	"		1x228.94	50	50		50		
HERMAN AVENUE—NORTH SIDE, EAST END.									
Vacant lot	R. Westwood	79	20x110	14	280		280		
"	"	80	20x110	14	280		280		
"	"	81	20x110	14	280		280		
"	"	82	20x110	14	280		280		
"	"	83	20x110	14	280		280		
Vacant land	"		1/2 acre	2,300	575		575		
"	"		20x35	12	240		240		
Vacant lot	"	84	20x75	10	200		200		
"	"	85	20x75	10	200		200		
"	"	86	20x56	8	160		160		
"	"		1/2 acre	2,300	288		288		
RITCHIE AVENUE—WEST SIDE (Continued).									
Vacant lot	G. A. Newman	39	20x110	13	300		300		
"	"	38	20x110	15	300		300		
"	"	37	20x110	15	300		300		
"	John Minto	36	20x110	15	300		300		

Vacant

DUND

Vacant

John S
ROBERT

SILVER

Vacant

SILVER

Vacant

ALH

Vacant

RA

Vacant

RA

Vacant

A

V

Total Value.	Occupant's Income.	Pub. Sch. P. & Sep. Sch. S.	OCCUPANT.	OWNER.	Street or Lot No.	Size of Lot	Rate per foot.	Value of Land.	Value of Buildings.	Total Value.	Occupant's Income.	Pub. Sch. P. & Sep. Sch. S.
720			Vacant lot	Geo A. Newman	35	20x110	15	300		300		
720			"	"	34	20x110	15	300		300		
730			"	John Minto	33	20x110	15	300		300		
730			"	"	32	20x110	15	300		300		
730			"	"	31	25x110	15	300		340		
720			"	W. H. Blizzard	30	20x110	15	300		300		
720			"	John Minto	29	20x110	15	300		300		
404			"	"	28	20x110	15	300		300		
			"	"	27	24x102.11	15	360		330		
DUNDAS STREET—NORTH SIDE (Continued).												
.925			Vacant lot	W. C. Matthews	45	40x110	35	1,900		1,900		
650			"	W. J. Wallace	46	10.8x110	30	100		100		
650			"	"	47	3.4x110	30	600		600		
750			"	"	48	20x110	30	600		600		
400			"	Alexander Rankin	49	20x110	30	600		600		
			"	"	50	20x110	30	600		600		
			"	A. J. Close	51	20x110	30	600		600		
			"	"	52	20x110	30	600		600		
300			"	John F. McCrae	53	20x110	30	600		600		
360			"	"	54	20x110	30	600		600		
360			"	"	55	20x110	30	600		600		
300			"	"	56	28.4x110	30	850		850		
300			"	W. C. Matthews	57	11.8x110	30	350		350		
300			"	"	58	20x110	30	600		600		
300			"	John Minto	59	20x110	30	600		600		
300			"	"	60	20x110	30	600		600		
300			"	"	61	20x110	30	600		600		
300			"	"	62	20x110	30	600		600		
300			"	"	63	41.7x110	30	1,250		1,250		
300			John Sullivan	Sarah Palmer	1008	4 acres	3,000	1,500	100	1,500		S
300			Robert Guthrey	Robert Guthrey		10.11-100 a.	3,000	30,330	925	31,255		
SILVER AVENUE—SOUTH SIDE, EAST END.												
			Vacant lot	Edward Hickson	17	40x110	10	400		400		
			"	"	18	40x110	10	400		400		
			"	"	19	40x110	10	400		400		
			"	"	20	40x110	10	400		400		
			"	"	21	40x110	10	400		400		
SILVER AVENUE—NORTH SIDE, EAST END.												
			Vacant lot	Edward Hickson	24	40x110	10	400		400		
			"	"	25	40x110	10	400		400		
			"	"	26	40x110	10	400		400		
			"	"	27	40x110	10	400		400		
			"	"	28	40x110	10	400		400		
ALHAMBRA STREET—EAST SIDE, SOUTH END.												
			Vacant lot	Richard McDonnell	28	50x121	16	800		800		
			"	"	29	50x125	16	800		800		
			"	"	30	50x128	16	800		800		
			"	"	31	50x132	16	800		800		
			"	"	32	50x135	16	800		800		
			"	"	33	50x138	16	800		800		
			"	"	34	50x141	16	800		800		
			"	"	35	50x144	16	800		800		
			"	"	36	50x147	16	800		800		
			"	"	37	50x150	16	800		800		
			"	"	38	50x153	16	800		800		
			"	"	39	50x156	16	800		800		
			"	"	40	50x159	16	800		800		
			"	"	41	50x132	16	800		800		
RADFORD STREET—SOUTH SIDE, EAST END.												
			Vacant lot	Oliver K Horning	15	69x136	15	1,035		1,035		
			"	"	14	50x126	12	600		600		
			"	"	13	50x126	12	600		600		
			"	"	12	50x126	12	600		600		
			"	"	11	50x126	12	600		600		
			"	"	10	50x126	12	600		600		
			"	"	9	50x126	12	600		600		
RADFORD STREET—NORTH SIDE, EAST END.												
			Vacant lot	Oliver K Horning	1	46x122	15	690		690		
			"	"	2	46x122	12	552		552		
			"	"	3	46x121	12	552		552		
			"	"	4	46x121	12	552		552		
			"	"	5	46x121	12	552		552		
			"	"	6	48x120	12	552		552		
			"	"	7	46x120	12	552		552		
			"	"	8	49.6x119	12	594		594		
ALHAMBRA STREET—WEST SIDE (Continued).												
			Vacant lot	William Bell	13	33.4x102	16	533		533		

OCCUPANT.	OWN.R.	Street or Lot No.	Size of Lot	Rate per foot.	Value of Land.	Value of Buildings.	Total Value.	Occupant's Income.	Pub. Sch. F. Sep. Sch. S.
Vacant lot	William Bell	12	35.10x103	16	573	..	573
"	Graham & McLean	11	35.1x104	16	573	..	573
"	"	10	35.10x105	19	681	..	681
THOROLD STREET—SOUTH SIDE, EAST END.									
Vacant lot	Graham & McLean	14	33x128	12	396	..	396
"	William H. Horsley	15	33x128	12	396	..	396
"	Timothy Martin	10	33x128	12	396	..	396
"	Robert Clarke	17	33x127	12	396	..	396
"	James Blake	18	33x127	12	396	..	396
"	Graham & McLean	19	33x127	12	396	..	396
"	"	20	33x127	12	396	..	396
"	"	21	33x118	12	396	..	396
THOROLD STREET—NORTH SIDE, EAST END.									
Vacant lot	John Irwin	20	33x123	12	396	..	396
"	"	28	33x123	12	396	..	396
"	Paul Stevenson	27	33x123	12	396	..	396
"	"	26	33x123	12	396	..	396
"	"	25	33x123	12	396	..	396
"	Paul Stevenson and William H. Apted	24	33x123	12	396	..	396
"	"	23	33x123	12	396	..	396
"	"	22	30x123	12	300	..	300
ALHAMBRA STREET—WEST SIDE (Continued).									
Vacant lot	Edward A. Phillips	9	33.6x109	19	637	..	637
"	"	8	33.6x116.7	18	536	..	536
"	William Bell	7	33.6x115	18	536	..	536
"	"	6	33.6x114	18	536	..	536
"	Patrick McPhillips	5	33.6x113	16	536	..	536
"	"	4	33.6x112	16	536	..	536
"	Cormack M. Flannigan	3	33.6x111	16	536	..	536
"	Aaron O. Wheeler	2	33.6x110	16	536	..	536
"	"	1	35.2x109	20	703	..	703
FERMANAGH AVENUE—SOUTH SIDE, EAST END.									
Vacant lot	James B. McLaughlin	26	50x132.8	20	1,000	..	1,000
Joseph Dean, sr.	Joseph Dean	11	17x122.8	20	340	1,500	1,840
James Fleming	"	13	19x122.8	20	380	1,500	1,880
Vacant house	"	15	19x122.8	20	380	1,500	1,880
"	"	17	19x122.8	20	380	1,500	1,880
"	"	19	19x122.8	20	380	1,500	1,880
"	"	21	19x122.8	20	380	1,500	1,880
Vacant lot	Jno. G. McIntyre, James McIntyre and Geo. McIntyre	7	19x122.8	20	380	..	380
"	"	8	19x122.8	20	380	..	380
"	"	9	19x122.8	20	380	..	380
"	"	10	19x122.8	20	380	..	380
Vacant house	"	31	19x122.8	20	380	3,100	3,480
"	W. T. Duke	33	19x122.8	20	380	2,120	2,500
Vacant lot	Duncan McGibban	20	50x132.8	20	1,000	..	1,000
"	"	19	50x132.8	20	1,000	..	1,000
"	"	18	50x128.8	20	1,000	..	1,000
"	"	17	50x132.8	20	1,000	..	1,000
"	Edward Parlow	19	50x132.8	20	1,000	..	1,000
"	"	20	50x132.8	20	1,000	..	1,000
"	"	21	50x132.8	20	1,000	..	1,000
"	"	22	50x132.8	20	1,000	..	1,000
"	George Gurd	23	50x132.8	20	1,000	..	1,000
"	"	24	50x132.8	20	1,000	..	1,000
"	"	25	50x132.8	20	1,000	..	1,000
"	"	26	50x132.8	20	1,000	..	1,000
"	"	27	50x132.8	20	1,000	..	1,000
"	Julia H. Hurd	28	50x132.8	20	1,000	..	1,000
"	"	29	50x132.8	20	1,000	..	1,000
"	"	30	50x132.8	20	1,000	..	1,000
FERMANAGH AVENUE—NORTH SIDE, EAST END.									
Vacant lot	Alpheus Stewart	7	50x132.8	20	1,000	..	1,000
"	"	8	50x132.8	20	1,000	..	1,000
"	"	9	50x132.8	20	1,000	..	1,000
"	"	10	50x132.8	20	1,000	..	1,000
"	Unknown	11	50x132.8	20	1,000	..	1,000
"	"	12	50x132.8	20	1,000	..	1,000
"	Duncan McGibban	13	50x132.8	20	1,000	..	1,000
"	"	14	50x132.8	20	1,000	..	1,000
"	"	15	50x132.8	20	1,000	..	1,000
"	"	16	50x132.8	20	1,000	..	1,000
"	Edward Parlow and James B. McLaughlin	18	50x132.8	20	1,000	..	1,000
"	V. P. Fayle	17	50x132.8	20	1,000	..	1,000
"	"	16	50x132.8	20	1,000	..	1,000
"	"	15	50x132.8	20	1,000	..	1,000
"	"	14	50x132.8	20	1,000	..	1,000
"	"	13	50x132.8	20	1,000	..	1,000
"	Eliza Striker	12	50x132.8	20	1,000	..	1,000
"	"	11	50x132.8	20	1,000	..	1,000

OCCUPANT.	OWNER	Street or Lot No.	Size of Lot.	Rate per foot.	Value of Land.	Value of Buildings.	Total Value.	Occupant's Income.	Pub. Sch. P. (Sep. Sch. S)
Vacant lot	John Patterson	10 9	60x132.8	20	1,000	1,000	1,000		
"	James Syne	8 7	60x132.8	20	1,000	1,000	1,000		
"	"	8 7	60x132.8	20	1,000	1,000	1,000		
"	"	8 7	60x132.8	20	1,000	1,000	1,000		
CLEMENT AVENUE—SOUTH SIDE, EAST END.									
Vacant lot	J. H. Macdonald	66	60x127	20	1,000	1,000	1,000		
"	Dr. Lynd	67	60x127	20	1,000	1,000	1,000		
"	Dr. Lynd	68	60x127	20	1,000	1,000	1,000		
"	Dr. Lynd	69	60x127	20	1,000	1,000	1,000		
"	T. W. Lennox	70	60x127	20	1,000	1,000	1,000		
"	T. W. Lennox	71	60x127	20	1,000	1,000	1,000		
"	Isaac Lennox	72	60x127	20	1,000	1,000	1,000		
"	Isaac Lennox	73	60x127	20	1,000	1,000	1,000		
"	Dr. Lynd	74	60x127	20	1,000	1,000	1,000		
"	"	75	60x127	20	1,000	1,000	1,000		
"	"	76	60x127	20	1,000	1,000	1,000		
"	"	77	60x127	20	1,000	1,000	1,000		
"	Isaac Lennox	78	60x127	20	1,000	1,000	1,000		
"	"	79	60x127	20	1,000	1,000	1,000		
"	"	80	60x127	20	1,000	1,000	1,000		
"	"	81	60x127	20	1,000	1,000	1,000		
Vacant house	Ham & James	82	25x127	20	500	500	500		
"	"	82	25x127	20	500	500	500		
Vacant lot	Unknown	83	60x127	20	1,000	1,000	1,000		
"	"	84	60x127	20	1,000	1,000	1,000		
"	"	85	60x127	20	1,000	1,000	1,000		
"	John Howson	86	60x127	20	1,000	1,000	1,000		
"	"	87	60x127	20	1,000	1,000	1,000		
CLEMENT AVENUE—NORTH SIDE, EAST END.									
Vacant lot	G. L. Lennox	109	60x127	20	1,000	1,000	1,000		
"	Dr. Lynd	108	60x127	20	1,000	1,000	1,000		
"	Dr. Lynd	107	60x127	20	1,000	1,000	1,000		
"	Isaac Lennox	103	60x127	20	1,000	1,000	1,000		
"	Isaac Lennox	105	60x127	20	1,000	1,000	1,000		
"	Isaac Lennox	104	60x127	20	1,000	1,000	1,000		
"	Dr. Lynd	103	60x127	20	1,000	1,000	1,000		
"	Dr. Lynd	102	60x127	20	1,000	1,000	1,000		
"	T. W. Lennox	101	60x127	20	1,000	1,000	1,000		
"	J. H. Starr	99	60x127	20	1,000	1,000	1,000		
"	J. H. Starr	98	60x127	20	1,000	1,000	1,000		
"	W. H. P. Clement	97	60x127	20	1,000	1,000	1,000		
"	"	96	60x127	20	1,000	1,000	1,000		
"	"	95	60x127	20	1,000	1,000	1,000		
"	"	94	60x127	20	1,000	1,000	1,000		
"	Dr. Lynd	93	60x127	20	1,000	1,000	1,000		
"	"	92	60x127	20	1,000	1,000	1,000		
"	Isaac Lennox	91	60x127	20	1,000	1,000	1,000		
"	Isaac Lennox	90	60x127	20	1,000	1,000	1,000		
"	Thomas Williams	89	60x127	20	1,000	1,000	1,000		
"	"	88	60x127	20	1,000	1,000	1,000		
COLLEGE STREET—SOUTH SIDE, EAST END.									
Vacant lot	Dr. Lynd	110	60x127	25	1,250	1,250	1,250		
"	Charles Kelly	111	60x127	25	1,250	1,250	1,250		
"	Charles Kelly	112	60x127	25	1,250	1,250	1,250		
"	Charles Kelly	113	60x127	25	1,250	1,250	1,250		
"	Dr. Lynd	114	60x127	25	1,250	1,250	1,250		
"	Isaac Lennox	115	60x127	25	1,250	1,250	1,250		
"	Isaac Lennox	116	60x127	25	1,250	1,250	1,250		
"	"	117	60x127	25	1,250	1,250	1,250		
"	"	118	60x127	25	1,250	1,250	1,250		
"	"	119	60x127	25	1,250	1,250	1,250		
"	W. H. P. Clement	120	60x127	25	1,250	1,250	1,250		
"	"	121	60x127	25	1,250	1,250	1,250		
"	"	122	60x127	25	1,250	1,250	1,250		
"	"	123	60x127	25	1,250	1,250	1,250		
"	"	124	60x127	25	1,250	1,250	1,250		
"	"	125	60x127	25	1,250	1,250	1,250		
"	Dr. Lynd	126	60x127	25	1,250	1,250	1,250		
"	"	127	60x127	25	1,250	1,250	1,250		
"	"	128	60x127	25	1,250	1,250	1,250		
"	Isaac Lennox	129	60x127	25	1,250	1,250	1,250		
"	"	130	60x127	25	1,250	1,250	1,250		
"	"	131	60x127	25	1,250	1,250	1,250		
COLLEGE STREET—NORTH SIDE, EAST END.									
Vacant lot	Charles Kelly	53	60x128	25	1,250	1,250	1,250		
"	"	52	60x128	25	1,250	1,250	1,250		
"	Lundy, Macbeth & Gifford	51	60x128	25	1,250	1,250	1,250		
"	"	50	60x128	25	1,250	1,250	1,250		
"	Dr. Lynd	49	60x128	25	1,250	1,250	1,250		
"	"	48	60x128	25	1,250	1,250	1,250		
"	"	47	60x128	25	1,250	1,250	1,250		
"	"	46	60x128	25	1,250	1,250	1,250		
"	"	45	60x128	25	1,250	1,250	1,250		
"	"	44	60x128	25	1,250	1,250	1,250		

Total Value. Occupant's Income. Pub. Sch. P. (Sep. Sch. S)

OCCUPANT.	OWNER.	Street or Lot No.	Size of Lot.	Rate per foot.	Value of Land.	Value of Buildings	Total Value.	Occupant's Income.	Pub. Sch. P.	Sep. Sch. S.
Vacant lot	J. C. Strong	43	50x128	25	1,250	..	1,250
"	Isaac Lennox	42	50x128	25	1,250	..	1,250
"	John Howsen	41	50x128	25	1,250	..	1,250
"	"	40	50x128	25	1,250	..	1,250
"	Dr. Lynd	39	50x128	25	1,250	..	1,250
"	"	38	50x128	25	1,350	..	1,350
"	"	37	50x128	25	1,350	..	1,350
"	J. H. Starr	37	50x128	25	1,250	..	1,250
HIGH PARK AVENUE—SOUTH SIDE, EAST END.										
Vacant lot	Eager & Faulkner, Agt.	47	55x120	25	1,375	..	1,375
"	"	48	55x120	25	1,375	..	1,375
Unfinished house	"	40	55x120	25	1,375	800	2,175
Vacant lot	"	50	55x120	25	1,375	..	1,375
"	"	51	55x150	25	1,375	..	1,375
"	Peck, Benny & Co.	57	50x209.6	25	1,250	..	1,250
"	"	56	50x209.6	25	1,250	..	1,250
"	"	55	50x209.6	25	1,250	..	1,250
"	"	54	50x209.6	25	1,250	..	1,250
"	"	53	50x209.6	25	1,250	..	1,250
"	"	52	50x209.6	25	1,250	..	1,250
"	"	51	50x209.6	25	1,250	..	1,250
"	"	50	50x209.6	25	1,250	..	1,250
"	"	49	50x209.6	30	1,500	..	1,500
"	James Smith	1	38x190	23	874	..	874
HIGH PARK AVENUE—NORTH SIDE, EAST END.										
Vacant lot	Eager & Faulkner, Agt.	..	3-10 acre	3,000	900	..	900
"	William Westend	40	50x154.10	25	1,250	..	1,250
"	William C. Hewish	41	50x154.10	22.50	1,125	..	1,125
"	"	42	50x154.10	22.50	1,125	..	1,125
"	"	43	50x154.10	22.50	1,125	..	1,125
"	"	44	50x154.10	22.50	1,125	..	1,125
"	"	45	50x154.10	22.50	1,125	..	1,125
"	"	40	50x154.10	22.50	1,125	..	1,125
"	"	47	50x154.10	22.50	1,125	..	1,125
"	"	48	50x154.10	22.50	1,125	..	1,125
Eugene Baker	Mary Daley	19	137x154.10	25	3,425	425	3,850	..	P	..
Vacant lot	William C. Hewish	18	45x154.10	22.50	1,013	..	1,013
"	"	17	45x154.10	22.50	1,013	..	1,013
HEWITT AVENUE—SOUTH SIDE, EAST END.										
Vacant lot	Peck, Benny & Co.	33	50x154.10	20	1,000	..	1,000
"	"	32	50x154.10	20	1,000	..	1,000
"	"	31	50x154.10	20	1,000	..	1,000
"	"	30	50x151.10	20	1,000	..	1,000
"	"	29	50x154.10	20	1,000	..	1,000
"	"	28	50x154.10	20	1,000	..	1,000
"	"	27	50x154.10	20	1,000	..	1,000
"	"	26	50x154.10	20	1,000	..	1,000
"	William C. Hewish	25	57.3x154.10	20	1,145	..	1,145
"	"	26	41x154.10	18	738	..	738
"	"	25	41x154.10	18	738	..	738
"	"	24	41x154.10	18	738	..	738
"	"	23	41x154.10	18	738	..	738
"	"	22	41x154.10	18	738	..	738
"	"	21	41x154.10	18	738	..	738
"	"	20	41x154.10	18	738	..	738
HEWITT AVENUE—NORTH SIDE, EAST END.										
Vacant lot	Peck, Benny & Co.	16	50x154.10	20	1,000	..	1,000
"	"	17	50x154.10	20	1,000	..	1,000
"	"	18	50x154.10	20	1,000	..	1,000
"	"	19	50x154.10	20	1,000	..	1,000
"	"	20	50x154.10	20	1,000	..	1,000
"	"	21	50x154.10	20	1,000	..	1,000
"	"	22	50x154.10	20	1,000	..	1,000
"	"	23	50x154.10	20	1,000	..	1,000
"	"	24	57.3x154.10	20	1,145	..	1,145
"	W. A. Lee	27	34.5x154.10	12	408	..	408
"	John Hollett and Henry Keys	28	41x134.10	20	820	..	820
"	"	29	41x154.10	20	820	..	820
"	"	30	41x154.10	20	820	..	820
"	"	31	41x154.10	20	820	..	820
"	"	32	41x154.10	20	820	..	820
"	"	33	41x154.10	20	820	..	820
BOUSTEAD AVENUE—SOUTH SIDE, EAST END.										
Vacant lot	Peck, Benny & Co.	..	42.6x120.7	12	510	..	510
"	"	9	50x102.11	15	750	..	750
"	"	8	50x162.9	15	750	..	750
"	"	7	50x161.4	15	750	..	750
"	"	6	50x160.4	15	750	..	750
"	"	5	50x160	15	750	..	750
"	"	4	50x158.8	15	750	..	750
"	"	3	50x157.5	15	750	..	750
"	"	2	50x156.1	15	750	..	750

OCCUPANT.	OWNER.	Street or Lot No.	Size of Lot	Rate per foot.	Value of Land.	Value of Buildings.	Total Value.	Occupant's Income.	Pub. Sch. 1.	Pub. Sch. 2.
Joseph W. Carter	George Keen.....	26	15x117.4	14	210	450	660		P	P
Ephraim Herren		28	50x117.4	14	700	450	1,150			
George Foster	George Foster.....	32	50x117.4	14	700	500	1,200			
Vacant lot	John Marshall.....	32	50x117.4	14	700		700			
Joseph Pocock	Joseph Pocock.....	42	50x117.4	17	850	350	1,200			
COLLEGE STREET—SOUTH SIDE, COMMENCING AT DOVERCOURT ROAD.										
Vacant lot	William H. Lako.....	..	112x151	45	5,040		5,040			
"	Arthur Ardagh and Arthur Leonard	35	20x70.2	30	600		600			
"	"	34	30x84.6	30	900		900			
"	"	33	30x114.6	35	1,050		1,050			
"	"	32	30x139.6	38	1,140		1,140			
"	"	31	30x150	40	1,200		1,200			
"	"	30	30x150	40	1,200		1,200			
"	"	29	30x150	40	1,200		1,200			
"	"	28	30x150	40	1,200		1,200			
"	"	66x150	40	2,640		2,640			
"	Paul Shakespeare	27	34x150	40	1,360		1,360			
"	"	26	30x150	40	1,200		1,200			
"	"	25	30x150	40	1,200		1,200			
"	"	24	30x150	40	1,200		1,200			
"	"	23	30x150	40	1,200		1,200			
"	"	22	30x150	40	1,200		1,200			
"	"	21	30x150	40	1,200		1,200			
William Wood	Chas. Denison, Owner; Wm. Wood, Lessee	1113	16x117.4	30	480	1,250	1,730		P	P
Miss A. Burns	"	1115	16x117.4	30	480	1,250	1,730			
Robert J. Nichols	"	1117	16x117.4	30	480	1,250	1,730			
Edward Phillips	"	1119	16x117.4	30	480	1,250	1,730			
Vacant lot	"	30	41x117.4	30	1,230		1,230			
"	William Bell, Lessee	29	50x117.4	30	1,500		1,500			
"	Claud Macdonell	28	50x117.4	30	1,500		1,500			
"	"	27	50x117.4	30	1,500		1,500			
"	"	26	50x117.4	30	1,500		1,500			
"	"	25	50x117.4	30	1,500		1,500			
"	William Bell, Lessee	46x119.4	30	1,380		1,380			
"	"	46x119.4	30	1,380		1,380			
"	"	46x119.4	30	1,380		1,380			
"	George Crealock	49x119.4	30	1,470		1,470			
"	Dr. John McConnell	50x109.6	30	1,500		1,500			
"	"	50x109.6	30	1,500		1,500			
"	"	50x109.6	35	1,750		1,750			
"	"	50x109.6	30	1,500		1,500			
"	"	50x109.6	30	1,500		1,500			
William Bible	William J. Rowe, Agent	1253	17x152	35	845	700	1,295		P	S
Vacant lot	John Mallon	160.6x92	25	4,012		4,012			
COLLEGE STREET—NORTH SIDE, EAST END.										
Robert Jolliffe	George T. Denison	200x200	40	8,000	600	8,600		P	
Vacant lot	Fred C. Denison	104	49x159.8	30	1,470		1,470			
"	"	105	49x159.8	30	1,470		1,470			
"	Henry T. Denison	106	49x159.8	30	1,470		1,470			
"	"	107	49x159.8	35	1,715		1,715			
"	Mrs. Henry T. Denison	210	44.8x159.8	35	1,563		1,563			
"	"	211	44x159.8	30	1,320		1,320			
"	"	212	44x159.8	30	1,320		1,320			
"	James Hadley	28x230	40	1,160		1,160			
"	"	51	30x206	40	1,200		1,200			
"	"	50	30x177	40	1,200		1,200			
"	"	49	30x166	40	1,200		1,200			
"	"	48	30x166	40	1,200		1,200			
"	{ Arthur Ardagh and Arthur Leonard	47	30x166	40	1,200		1,200			
"	"	46	30x166	40	1,200		1,200			
"	"	45	20.6x166	40	820		820			
"	Dr. Todd	45	9.6x166	40	390		390			
"	{ Arthur Ardagh and Arthur Leonard	44	30x166	40	1,200		1,200			
"	"	43	30x166	40	1,200		1,200			
"	"	42	30x166	40	1,200		1,200			
"	"	41	30x166	40	1,200		1,200			
"	"	40	30x166	40	1,200		1,200			
"	"	39	30x166	40	1,200		1,200			

Total Value.	Occupant's Income.	Pub. Sch. P. & S.	OCCUPANT.	OWNER.	Street or Lot No.	Size of Lot	Rate per foot.	Value of Land.	Value of Buildings.	Total Value.	Occupant's Income.	Pub. Sch. P. & S.
1,150			Vacant lot	Arthur Ardagh and Arthur Leonard	38	30x166	40	1,200		1,200		
1,250			"	"	37	30x166	40	1,200		1,200		
700			"	George G. S. Lindsay	36	30x166	40	1,200		1,200		
1,200			"	Charles Denison	1	50x149.7	40	2,000		2,000		
5,040			"	"	2	50x149.7	35	1,750		1,750		
600			"	"	3	50x149.7	35	1,750		1,750		
800			"	"	4	50x149.7	35	1,750		1,750		
1,050			"	"	5	50x149.7	35	1,750		1,750		
1,140			"	"	6	50x149.7	35	1,750		1,750		
1,200			"	"	7	50x149.7	35	1,750		1,750		
1,200			"	"	8	50x149.7	35	1,750		1,750		
1,200			"	"	9	50x149.7	35	1,750		1,750		
1,200			"	"	10	38x149.7	38	1,444		1,444		
2,640			Unfinished house	Reuben Smart		23x152.7	35	805	600	1,405		
1,300			"	"		23x152.7	35	805	300	1,105		
1,200			"	"		23x152.7	35	805	300	1,105		
1,200			"	"		23x152.7	35	805	800	1,605		
1,200			"	"		23x152.7	35	805	800	1,605		
1,200			"	"		49x100	32	1,568		1,568		
2,640			"	Joseph Brown	33	50x93	33	1,650		1,650		
1,300			"	Dr. John McConnell		50x93	30	1,500		1,500		
1,200			"	"		50x93	33	1,650		1,650		
1,200			"	"		17x93	33	561	1,000	1,561		
1,200			William J. Rowe	William J. Rowe	1232	16.6x93	30	485	900	1,385		
1,200			William F. Daum	William F. Daum	1234	16.6x93	30	487	850	1,337		
1,200			Vacant house	Arnold & Owens, Agents	1236	16.3x93	30	487	850	1,337		
1,200			"	"	1238	16.3x93	30	487	850	1,337		
1,200			"	"	1240	16.3x93	30	487	850	1,337		
1,200			"	"	1242	16.3x93	30	487	850	1,337		
1,200			"	"	1244	16.3x93	30	487	850	1,337		
1,200			"	"	1246	16.3x93	30	487	850	1,337		
1,200			"	"		18x93	30	570		570		
1,200			"	"	1278	28x160	28	784	250	1,034		
1,730			Vacant lot	Edward Hand								
1,730			Edward Hand	Edward Hand								
1,730			LINDSAY AVENUE—SOUTH SIDE, EAST END.									
1,200			Vacant house	W. H. Gibbs	3	21.7x166	20	432	700	1,132		
1,200			John Stanners	John Stanners	5	20x166	20	400	500	900		
1,200			Vacant lot	John Tabner	67	34x166	22	748		718		
1,200			Peter McLaughlin	Peter McLaughlin	9	18x166	22	366	600	966		
1,200			Frederick Veal	A. C. Clement, Agent	11	21x166	22	462	1,200	1,662		
1,200			Vacant lot	"	64	27x166	22	594		594		
1,200			"	"	63	10x166	22	220		220		
1,200			"	"	63	20x166	22	440		440		
1,200			"	"	62	30x166	22	660		660		
1,200			"	"	61	20x166	22	440		440		
1,200			Marshall Hunt	Marshall Hunt	25	20x166	22	440	500	940		
1,200			John Stevenson	John Stevenson	27	20x166	22	440	400	840		
1,200			Vacant lot	Alexander McGregor	59	30x166	22	660		660		
1,200			"	R. P. Crashley	58	30x166	22	660		660		
1,200			"	"	57	30x166	22	660		660		
1,200			"	"	56	30x166	22	660		660		
1,200			"	"	55	30x166	22	660		660		
1,200			"	Alexander McGregor	54	30x166	22	660		660		
1,200			"	"	53	30x166	22	660		660		
1,200			"	"	52	30x166	22	660		660		
1,200			LINDSAY AVENUE—NORTH SIDE, EAST END.									
1,200			James Burns	James Burns	4	20x130	20	400	700	1,100		
1,200			William Acton	William Acton	6	20x130	20	400	750	1,150		
1,200			Vacant lot	Mary Pearce	80	21x130	20	420		420		
1,200			"	Joseph Cummings	80	21x130	20	420		420		
1,200			Albert M. Young	Albert M. Young	81	20x130	20	400	750	1,150		
1,200			David Rands	David Rands	14	14.3x130	20	285	300	585		
1,200			Unfinished house	"	16	14.3x130	20	285	300	585		
1,200			Frederick W. Jeffrey	Frederick Wm. Jeffrey	18	30x130	20	600	400	1,000		
1,200			Vacant lot	Kerr & Jenkins	76	30x130	20	600		600		
1,200			"	"	75	30x130	20	600		600		
1,200			"	"	74	30x130	20	600		600		
1,200			"	S. L. Thompson	73	30x130	20	600		600		
1,200			"	Ann Stuckey	72	30x130	20	600		600		
1,200			"	"	71	30x130	20	600		600		
1,200			"	"	70	30x130	20	600		600		
1,200			"	William Aitken	69	30x130	20	600		600		
1,200			"	"	68	120x130	20	2,040	1,000	3,040		
1,200			CAMPBELL STREET—SOUTH SIDE, EAST END.									
1,200			Vacant lot	Charles Denison	23	50x130	20	1,000		1,000		
1,200			"	"	22	50x130	20	1,000		1,000		
1,200			Unfinished house	John Kearns, Lessee	21	17.6x120	20	350	150	500		
1,200			"	"	21	17.6x120	20	300	150	450		
1,200			"	"	21	17.6x120	20	350	150	500		
1,200			"	"	20	17.6x120	20	350	100	450		
1,200			"	"	20	15x120	20	300	100	400		
1,200			"	"	20	17.6x120	20	350	100	450		
1,200			"	"	19	17.6x120	20	350	50	400		
1,200			"	"	19	15x120	20	300	50	350		
1,200			"	"	19	17.6x120	20	350	50	400		

OCCUPANT.	OWNER.	Street or Lot No.	Size of Lot.	Rate per foot.	Value of Land.	Value of Buildings	Total Value.	Occupant's Income.	Pub. Sch. P. Sep. Sch. S.
William Rooney	William Rooney, Lessee	18	20x120	20	400	300	700		S
Vacant lot	John Clark	18	30x120	20	600		600		
"	"	17	58x120	22	1,276		1,276		
"	Alfred Hunt, Lessee	11	46x120	22	1,012		1,012		
Unfinished house	"	12	37x120	20	540	400	940		
"	"	12	19x120	20	380	400	780		
Vacant lot	"	13	48.2x120	20	962		962		
Vacant house	H. L. Hime & Co.	61	30x114	20	400	350	750		
William Moul	William Moul	63	20x114	20	400	350	750		
Arthur W. Holmes	Arthur W. Holmes	65	20x114	20	400	350	750		
Vacant house	H. L. Hime	67	20x114	20	400	350	750		
Christopher Whitney	Christopher Whitney	69	20x114	20	400	350	750		
Thomas Clark	Thomas Clark	71	20x114	20	400	600	1,000		
John Clark	John Clark	73	20x114	20	400	600	1,000		P
Vacant lot	Donald Campbell and Margaret Muir	17	20x114	20	400		400		
"	"	16	20x114	20	400		400		
CAMPBELL STREET—NORTH SIDE, EAST END.									
Vacant lot	Charles L. Denison	27	50x120	22	1,100		1,100		
"	"	28	50x120	20	1,000		1,000		
"	"	29	50x120	20	1,000		1,000		
George Hurrell	George Hurrell, Lessee	30	50x120	20	1,000	500	1,500		P
Vacant lot	Charles L. Denison	31	50x120	20	1,000		1,000		
"	"	32	50x120	20	1,000		1,000		
"	"	33	50x120	20	1,000		1,000		
"	"	34	50x120	20	1,000		1,000		
"	"	35	50x120	20	1,000		1,000		
"	"	36	38x120	22	836		836		
"	"	37	46x120	22	1,012		1,012		
"	"	38	46x120	20	920		920		
"	"	39	49.10x120	20	967		967		
John W. Platt	Angus Kerr	60	15.9x104	19	300	500	800		P
Thomas Davis	"	62	14.3x104	19	271	500	771		P
John K. Swindell	"	64	14.3x104	19	271	500	771		P
James W. Taggart	"	66	15.9x104	19	300	500	800		P
Laughlin McKinnon	Donald Campbell	68	15.9x104	19	300	500	800		P
David Bone	"	70	14.3x104	19	271	500	771		P
Justin Dinnun	"	72	14.3x104	19	271	500	771		P
Samuel Clark	"	74	15.9x104	19	300	500	800		P
Thomas David	"	74	15.9x104	19	300	500	800		P
George E. Curry	George E. Curry	76	15.9x104	19	300	500	800		P
John Patchett	"	78	14.3x104	19	271	500	771		P
Marian Ellis	George E. Curry, Agent	80	14.3x104	19	271	500	771		P
Frederick Nottingham	Frederick Nottingham	82	15.9x104	19	300	500	800		P
MUIR AVENUE—SOUTH SIDE, EAST END.									
Vacant lot	Robert Evans	1	50x102	19	950		950		
"	"	2	50x102	19	950		950		
"	"	3	50x102	19	950		950		
"	William Cameron	4	50x102	19	950		950		
"	"	5	50x102	19	950		950		
"	Thomas Walter	6	50x102	19	950		950		
"	"	7	58x102	21	1,218		1,218		
"	Charles L. Denison	8	46x102	21	966		966		
"	"	9	46x102	19	874		874		
"	"	10	47x102	19	833		833		
Unfinished house	Thomas Lacey	42	13.4x104	19	253	400	653		
"	"	42	"	"	"	"	"		
"	"	41	13.4x104	19	253	400	653		
Vacant lot	Charles L. Denison	40	20x104	19	380		380		
"	"	39	20x104	19	380		380		
"	"	38	20x104	19	380		380		
William Hobbs	William Hobbs	73	20x104	19	380	500	880		P
Frederick W. Geary	Frederick W. Geary	75	20x104	19	380	500	880		P
William Head	William Head	77	20x104	19	380	500	880		P
George B. Winters	George B. Winters	79	20x104	19	380	500	880		P
MUIR AVENUE—NORTH SIDE, EAST END.									
Vacant lot	Charles L. Denison	20	50x109.6	19	950		950		
"	"	19	50x109.6	19	950		950		
"	"	18	50x109.6	19	950		950		
"	"	17	50x109.6	19	950		950		
"	"	16	50x109.6	19	950		950		
Trustees of Baptist Ch.	"	15	50x109.6	19	950		950	exm't	
"	"	14	58x109.6	21	1,218		1,218	exm't	
Vacant lot	H. A. Seaton	13	46x109.6	21	906		906		
"	"	12	46x109.6	19	874		874		
"	J. T. Day	11	47x109.6	19	863		863		
"	"	10	47x109.6	19	863		863		
"	Canada Life Association	35	20x106.6	19	380		380		
"	"	34	20x106.6	19	380		380		
"	"	33	20x110.6	19	380		380		
"	"	32	20x110.6	19	380		380		
"	"	31	20x110.6	19	380		380		
"	"	30	20x110.6	19	380		380		
"	"	29	20x110.6	19	380		380		
"	"	28	20x110.6	19	380		380		
"	"	27	20x110.6	19	380		380		

SYLV
Vaca
SYLV
Vaca
Unfin
Vaca
HEP
Vaca
HEP
Vaca
James
Willm
Unfin
Y. T.
Vaca
BLOC
Vaca

NO
E
V

Total Value.	Occupant's Income.	Pub. Sch. P. Sep. Sch. S.	OCCUPANT.	OWNER.	Street or Lot No.	Size of Lot.	Rate per Acre.	Value of Land.	Value of Buildings	Total Value.	Occupant's Income.	Pub. Sch. P. Sep. Sch. S.
700			SYLVAN AVENUE—SOUTH SIDE, EAST END.									
800			Vacant lot	J. G. Moody	26	48x204	15	720		720		
1,278			"	"	27	50x204	15	750		750		
1,012			"	"	28	50x204	15	750		750		
940			"	"	25	50x204	15	750		750		
780			"	"	24	50x204	15	750		750		
932			"	"	23	50x204	15	750		750		
750			"	"	22	50x204	15	750		750		
750			"	"	21	50x204	15	750		750		
750			"	George Weston	20	50x204	15	750		750		
750			"	Richard Woods	19	50x204	15	750		750		S
1,000			SYLVAN AVENUE—NORTH SIDE, EAST END.									
400			Vacant lot	Jesse Dunn	18	47x114	20	940		940		
400			Unfinished house	Stephen B. Orson	17	50x114	20	1,000		1,000		
			"	"	16	38x114	20	700	3,600	4,300		
			"	"	15	62x114	20	1,240	3,600	4,700		
			Vacant lot	"	14	50x114	20	1,000		1,000		
			"	"	13	50x114	20	1,000		1,000		
			"	"	12	50x114	20	1,000		1,000		
			"	"	11	50x114	20	1,000		1,000		
			"	"	10	50x114	20	1,000		1,000		
			"	"	9	50x114	20	1,000		1,000		
			HEPBOURNE STREET SOUTH SIDE, EAST END.									
			Vacant lot	E. D. Woods and E. G. Mc-Master	23	50x177	20	1,000		1,000		
			HEPBOURNE STREET—NORTH SIDE, EAST END.									
			Vacant lot	E. D. Woods and E. G. Mc-Master	22	50x133	20	1,000		1,000		
			James C. Madill	Mrs. Dew	114	18x50	10	180	800	980		P
			William M. Cameron	"	116	18x50	10	180	800	980		P
			Unfinished house	"		18x100	12	216	150	366		P
			Y. T. Saito	"		28x100	12	336	150	486		P
			Vacant house	"	130	22.6x50	10	225	600	825		
			"	"	132	22.6x50	10	225	600	825		
			BLOOR STREET—SOUTH SIDE, EAST END.									
			Vacant lot	George H. Hackborn	1	25x100	35	875		875		
			"	"	2	21x100	35	735		735		
			"	"	3	25x100	35	875		875		
			"	"	4	25x100	35	875		875		
			"	"	5	25x100	35	875		875		
			"	"	6	25x100	35	875		875		
			"	"	7	25x100	35	875		875		
			"	"	8	25x100	35	875		875		
			"	John Dempster	48	60x180	38	1,900		1,900		
			"	"	49	60x180	38	1,900		1,900		
			"	A. C. Davis	50	60x180	38	1,900		1,900		
			"	"	51	60x158	40	2,000		2,000		
			"	Thomas Murray	52	35x118	35	1,155		1,155		
			"	"	53	33x118	30	990		990		
			"	"	53	32x118	30	960		960		
			"	W. S. Lowe	54	49x158	33	1,617		1,617		
			"	Henry Davis	55	49x158	33	1,617		1,617		
			"	Thomas Crawford and Wm. Bell	56	49x158	33	1,617		1,617		
			"	"	57	49x158	37	1,813		1,813		
			"	Alfred Haywood	58	37.2x135	37	1,375		1,375		
			"	"	58	36x135	31	1,118		1,118		
			"	"	59	36x135	31	1,118		1,118		
			"	"	60	36x135	31	1,118		1,118		
			"	Rev. W. A. Hunter	11	50x140	31	1,550		1,550		
			"	"	10	50x140	31	1,550		1,550		
			"	"	9	50x140	31	1,550		1,550		
			"	"	8	50x140	35	1,750		1,750		
			NORTH GLADSTONE AVENUE—EAST SIDE, SOUTH END.									
			Vacant lot	Sarah Kinzinger	28	50x198	20	1,000		1,000		
			"	"	27	50x192.8	20	1,000		1,000		
			"	"	26	50x191	20	1,000		1,000		
			"	"	25	50x191	20	1,000		1,000		
			"	"	24	50x190	20	1,000		1,000		
			"	"	23	50x189	20	1,000		1,000		
			"	"	22	50x188.6	20	1,000		1,000		
			"	"	21	50x187.8	20	1,000		1,000		
			"	"	20	50x186.10	20	1,000		1,000		
			"	"	19	50x186	20	1,000		1,000		
			"	James R. Gray	18	50x185.2	20	1,000		1,000		
			"	"	17	50x184.4	20	1,000		1,000		
			"	Sarah Kinzinger	16	50x183.6	20	1,000		1,000		

OCCUPANT.	OWNER.	Street or Lot No.	Size of Lot.	Rate per foot.	Value of Land.	Value of Buildings.	Total Value.	Occupant's Income.	Pub. Sch. P. Sep. Sch. S.
Vacant lot	Sarah Kinsinger	15	50x182.8	20	1,000	..	1,000
"	"	14	50x181.10	20	1,000	..	1,000
"	"	13	50x181	20	1,000	..	1,000
"	"	12	50x180.2	20	1,000	..	1,000
NORTH GLADSTONE AVENUE—WEST SIDE, SOUTH END.									
Vacant lot	W. H. Bezzard and James Harris	20	50x176	20	1,000	..	1,000
"	Frederick L. Lee	30	50x176	20	1,000	..	1,000
"	Sarah Kinsinger	31	50x176	20	1,000	..	1,000
"	"	32	50x176	20	1,000	..	1,000
"	"	33	50x176	20	1,000	..	1,000
"	"	34	50x176	20	1,000	..	1,000
"	"	35	50x176	20	1,000	..	1,000
"	Barlow Cumberland	36	50x176	20	1,000	..	1,000
"	"	37	50x176	20	1,000	..	1,000
"	Frank Lee and William T. J. Lee	38	50x176	20	1,000	..	1,000
"	"	39	50x176	20	1,000	..	1,000
"	"	40	50x176	20	1,000	..	1,000
"	Barlow Cumberland	41	50x176	20	1,000	..	1,000
"	"	42	50x176	20	1,000	..	1,000
"	"	43	50x176	20	1,000	..	1,000
"	"	44	50x176	20	1,000	..	1,000
"	"	45	50x176	20	1,000	..	1,000
"	Frank Hodgins	..	30x170	20	600	..	600
"	J. H. Ferguson, C. L. Ferguson and J. E. O'Brien	..	40x200	20	800	..	800
BLOOR STREET—SOUTH SIDE (Continued).									
Vacant lot	Mrs. Townsend	7	50x100	20	1,500	..	1,500
"	"	6	50x100	20	1,500	..	1,500
"	"	5	50x100	20	1,500	..	1,500
"	Lloyd & Gerer	4	50x100	20	1,500	..	1,500
"	"	3	50x100	20	1,500	..	1,500
"	Robert Brown	2	50x140	20	1,500	..	1,500
"	"	1	50x140	35	1,820	..	1,820
Vacant land	Charles L. Denison; William Jack, Lessee	..	4 acres	2,500	10,000	..	10,000
Vacant lot	Thomas Boland	..	129x130	30	3,870	..	3,870	..	S
"	John B. Laing and John W. Moloney	..	84x130	30	1,020	..	1,020
"	"	..	50x130	30	1,500	..	1,500
"	"	..	50x130	32	1,600	..	1,600
Vacant land	Barlow Cumberland	..	133.6x120	30	4,005	..	4,005
Vacant lot	Patrick Kearns	..	25x110	25	625	..	625	..	S
"	"	..	25x110	25	625	..	625	..	S
"	"	..	25x110	25	625	..	625	..	S
"	"	..	25x110	25	625	..	625	..	S
"	"	..	34.4x110	25	858	..	858	..	S
"	James Armstrong and John J. Cook	1	30x120	25	750	..	750
"	"	2	30x120	22	600	..	600
"	"	3	30x120	22	600	..	600
"	"	4	30x120	22	600	..	600
"	C. R. S. Dinnick	3	80x245	25	1,500	..	1,500
"	Henry T. Meredith	4	80x245	25	1,500	..	1,500
Henry Meredith	"	1289	50.6x245	28	1,313	800	2,113	..	P
Vacant lot	"	7	69.6x245	28	1,807	..	1,807
"	Francis Hand	8	80x245	25	1,500	..	1,500
"	Patrick Hands	9	80x245	25	1,500	..	1,500
"	Michael Griffin	10	65.3x245	28	1,877	..	1,877	..	S
Bridget Griffin	"	1	287x151.9	22	6,314	650	6,964	..	S
Thomas Boland	Michael Boland	50	50	..	S
Michael Boland	"	..	5 acres	2,300	11,500	1,800	13,300	..	S
James Lookrie	James Lookrie	..	1 acre	2,500	2,500	2,300	4,800	5,000	..
Vacant land	Edward Barton	..	1 acre	2,500	2,500	..	2,500
Vacant strip	Unknown	..	1x44	200	200	..	200
SYMINGTON AVENUE—EAST SIDE, SOUTH END.									
Vacant lot	James Lookrie	23	281x25	34	984	..	984
SYMINGTON AVENUE—WEST SIDE, SOUTH END.									
Vacant lot	Toronto Land and Investment Corporation	22	78x76.6	11	780	..	780
"	"	21	51x98	11	536	..	536
"	"	20	50.6x108.6	11	556	..	556
"	"	19	50.6x116	11	581	..	581
"	"	18	50.6x127.7	12	606	..	606
"	Albert Cunningham	17	50x125	12	600	..	600
"	Toronto Land and Investment Corporation	16	50x122.9	12	600	..	600
"	"	15	50x120.6	12	600	..	600
"	"	14	50x118	12	600	..	600
"	"	13	50x116.1	12	600	..	600
"	"	12	50x113.11	12	600	..	600
Vacant house	Hatch & Lloyd	11	25x112	12	300	250	550
"	"	11	25x111.8	12	300	..	300

Value.	Occupant's Income.	Pub. Sch. P. Prop. Sch. E.	OCCUPANT.	OWNER.	Street or Lot No.	Size of Lot.	Rate per foot.	Value of Land.	Value of Buildings.	Total Value.	Occupant's Income.	Pub. Sch. P. Prop. Sch. E.
000	000	000	Vacant lot	Toronto Land and Investment Corporation	10	25x100.8	12	300	..	300
000	000	000	William Royle	William Royle	10	25x107.3	12	300	250	550	..	P
000	000	000	Vacant lot	Alfred Preston	9	50x106.1	12	600	..	600
000	000	000	Unfinished house	..	8	15x	12	180	450	630
BLOOR STREET—SOUTH SIDE (Continued).												
000	000	000	Vacant lot	Dr. John McConnell	7	65x120	25	1,025	..	1,025
000	000	000	"	"	6	50x120	22	1,100	..	1,100
000	000	000	"	"	5	50x120	22	1,100	..	1,100
000	000	000	"	"	4	50x120	26	1,250	..	1,250
CHURCHILL AVENUE—EAST SIDE, SOUTH END.												
000	000	000	William Kehoe	William Kehoe	24	29.6x96	12	234	150	384	..	P P E
000	000	000	George Stockdale	George Stockdale	25	33x92.4	12	366	200	566
000	000	000	Francis H. Brown	Francis H. Brown	25	17x92.4	12	204	400	604	..	P P E
000	000	000	Vacant lot	Thomas J. Pronse	26	50x93.9	12	600	..	600
000	000	000	"	William Morris	27	50x93.8	12	600	..	600
000	000	000	"	W. H. Pogue	28	50x93.8	12	600	..	600
000	000	000	"	James S. Wholey	29	50x94.2	12	600	..	600
000	000	000	"	T & S. Baldwin	30	50x95.2	12	600	..	600
000	000	000	Robert Edwards	..	31	34x96.2	12	408	..	408
000	000	000	Mulock Howie	..	39	16x97.8	12	192	700	892	..	P P P
000	000	000	Vacant house	..	41	17x96.3	12	204	700	904
000	000	000	"	..	43	17x96.3	12	204	700	904
000	000	000	William Hager	Richard Burrows	45	16x96.3	12	192	700	892	..	P P P
000	000	000	Vacant lot	T & S. Baldwin	33	50x98.3	12	600	..	600
000	000	000	Hiram H. Brown	Hiram H. Brown	31	17.6x98.3	12	210	700	910	..	P P P
000	000	000	Vacant house	Thomas McCracken	43	18x96.3	12	192	700	892
000	000	000	Thomas White	..	55	17.6x98.8	12	210	700	910	..	P P P
000	000	000	Vacant lot	Benjamin Lloyd	55	32x100.3	12	384	..	384
000	000	000	John F. Free	John F. Free	59	18x100.3	12	216	400	616	..	P P P
000	000	000	Vacant house	David Kent	61	25x101.3	12	276	150	426
000	000	000	Joseph Wiseman	Joseph Wiseman	65	17x101.3	12	204	750	954	..	P
000	000	000	Vacant lot	Dr. Roe	37	50x102.3	12	600	..	600
000	000	000	"	Calvert F. Gilbert	36	61.2x103.3	12	974	..	974
CHURCHILL AVENUE—WEST SIDE, SOUTH END.												
000	000	000	Vacant strip	Unknown	..	1x336.9	200	300	..	300
000	000	000	Vacant lot	George Kent	53	46x92.10	12	552	..	552
000	000	000	"	I. J. Murphy	52	50x92.10	12	600	..	600
000	000	000	"	Thomas Manard	61	50x94.5	12	600	..	600
000	000	000	"	Charles Patchett	50	50x93.8	13	650	..	650
000	000	000	"	John W. Patchett	49	50x97.1	13	650	..	650
000	000	000	"	James Geer	48	50x96.6	13	650	..	650
000	000	000	"	Nicholas Kent	47	50x96.11	13	650	..	650
000	000	000	"	George Kent	46	50x101.4	13	650	..	650
000	000	000	"	Arthur Johnson	45	50x102.9	13	650	..	650
000	000	000	"	Richard Rive	44	50x104.2	13	650	..	650
000	000	000	"	Mathew Wilby	43	50x105.7	13	650	..	650
000	000	000	"	..	42	50x117.10	13	650	..	650
000	000	000	Planing Mill	John Cameron	41	160x111.3	13	1,850	450	2,400	1,000	..
BLOOR STREET—SOUTH SIDE (Continued).												
000	000	000	Vacant lot	Dr. John McConnell	3	40x120	25	1,000	..	1,000
000	000	000	Vacant house	..	2	62x120	22	1,364	450	1,814
000	000	000	Vacant lot	G. H. Stinson	1	62.10x120	22	1,162	..	1,162
000	000	000	Vacant land	W. P. Woods, Jas. Woods, J. Woods, sr. and J. Woods, Jr.	..	31 acres	3,000	11,250	..	11,250
000	000	000	Vacant lot	Richard McDonnell	..	40x120	20	800	..	800
000	000	000	"	"	..	40x120	20	800	..	800
000	000	000	"	"	..	40x120	20	800	..	800
000	000	000	"	"	..	40x120	22	880	..	880
000	000	000	"	Edward A. Phillips	30	33x143.7	20	660	..	660
000	000	000	"	"	31	33x143.7	20	660	..	660
000	000	000	"	Sarah Abraham	32	33x143.7	20	660	..	660
000	000	000	"	"	33	33x143.7	20	660	..	660
000	000	000	"	"	34	33x143.7	20	660	..	660
000	000	000	"	James Short	35	33x143.7	20	660	..	660
000	000	000	"	"	36	33x143.7	20	660	..	660
000	000	000	"	"	37	33x143.7	20	660	..	660
000	000	000	Elijah Andrews	William Guthrie	..	50x143.7	20	1,000	170	1,170	..	P
000	000	000	Vacant lot	.. Rear	..	70x209	5	350	..	350
000	000	000	"	Elizah Andrews	..	20x143.7	20	400	..	400
000	000	000	High Park	City of Toronto	..	375 acres	2,500	937,500	..	937,500	exmt	t
000	000	000	John G. Howard	800	800	exmt	t
000	000	000	Thomas Wise	1,000	1,000	1,000	exmt	t
BLOOR STREET—NORTH SIDE, EAST END.												
000	000	000	Samuel Rook	Arthur Bollard	990	20x120	36	700	1,100	1,800	..	P
000	000	000	Vacant lot	"	989	64x120	30	1,920	..	1,920	..	P P
000	000	000	Harriet Horwood	Richard Horwood	984	20x120	30	600	800	1,400	150	P P P
000	000	000	Joseph McGrath	Arthur Bollard	986	20x120	30	600	400	1,000	..	P P P
000	000	000	Robert H. White	Robert H. White	988	40x130	30	1,200	600	1,700	..	P P P

Value.	Occupant's Income.	Pub. Sch. P. Sup. Sch. S.	OCCUPANT.	OWNER.	Street or Lot No.	Size of Lot.	Rate per foot.	Value of Land.	Value of Buildings.	Total Value.	Occupant's Income.	Pub. Sch. P. Sup. Sch. S.
700	100		DOVERCOURT ROAD—									
700	100		AT HLOOR STREET.									
700	100		William Humphries	William Humphries	700	30x102	15	450	800	1,250		P
700	100		James McMillan	"	702	17.6x102	15	203	750	1,013		P
700	100		Richard White	"	704	17.6x102	15	203	750	513		P
700	100		George Burns	"	704	"	15	261	750	1,011		P
700	100		William Kerr	"	706	17.5x102	15	261	750	1,011		P
700	100		Richard Fry	Richard Fry	13	"	15	630	75	705		P
700	100		Charles Cumming	"	13	42x100	15	630	75	705		P
700	100		Vacant lot	Benjamin Hicks	12	42.5x116	15	630		630		P
700	100		"	"	11	42.5x137	15	703		703		P
700	100		Thomas Lines	Ann Lines	792	29x132	15	435	250	685		P
700	100		Joshua Husby	Joshua Husby	794	12.6x132	15	188	500	688		P
700	100		William Husby	William Husby	796	12.6x132	15	188	600	688		P
700	100		Thomas Mathews	Thomas Mathews	798	23x132	15	375	300	675		P
700	100		Benjamin Lilly	Benjamin Lilly	800	20x132	15	300	300	600		P
700	100		Alexander Devine	Alexander Devine	802	20x132	15	300	100	400		P
700	100		Charles Hrons	Thomas J. White	804	25x132	15	375	200	575		P
700	100		Vacant lot	Roselia Sanders	449	45x132	15	675		675		P
700	100		Henry Roach	James Shivers	814	45x132	15	675	200	875		P
700	100		Vacant lot	John Kerr	429	45x132	15	675		675		P
700	100		James Rolston	James Rolston	41	22x132	15	330		330		P
700	100		Benjamin Clogg	Benjamin Clogg	824	23x132	15	345	600	945		P
700	100		Vacant lot	J. N. Savage	830	45x132	15	675	600	1,175		P
700	100		Charles Griffins	Charles Griffins	38	45x132	15	675		675		P
700	100		Vacant lot	E. E. Pike	46	45x132	15	810	150	960		P
700	100		"	Nellie and Albert Wright	45	45x132	15	675		675		P
700	100		"	"	44	45x132	15	675		675		P
700	100		"	I. S. McNeil	43	45x132	15	675		675		P
700	100		"	A. E. Hunt	42	45x132	15	675		675		P
700	100		"	Thomas Bancroft	41	45x132	15	675		675		P
700	100		"	"	40	45x132	15	675		675		P
700	100		"	"	39	45x132	15	675		675		P
700	100		"	T. E. Davis	38	45x132	15	675		675		P
700	100		"	"	37	45x132	15	675		675		P
700	100		"	J. S. McNeil	36	45x132	15	675		675		P
700	100		"	J. W. Collins	35	45x132	15	675		675		P
700	100		Vacant house	William Callaperton	34	22.6x132	15	338		338		P
700	100		William Callaperton	"	34	22.6x132	15	338	200	538		P
700	100		Vacant lot	T. B. Alcock	33	45x132	15	675		675		P
700	100		"	A. J. McLean	32	45x132	15	675		675		P
700	100		Henry J. Pierce	Henry Pierce	970	22.6x132	15	338	500	838		P
700	100		Angus Gillies	Angus Gillies	972	22.6x132	15	338	500	838		P
700	100		Vacant lot	William G. Guy	30	45x132	15	675		675		P
700	100		Ruben Hythell	W. J. Guy	978	12x88	12	144	600	744		P
700	100		Robert Hollineworth	"	980	12x88	12	144	600	744		P
700	100		James Hiseock	"	982	12x88	12	144	600	744		P
700	100		Amos Harvey	"	984	12x88	12	144	600	744		P
700	100		Vacant house	"	986	12x88	12	144	600	744		P
700	100		"	"	988	12x88	12	144	600	744		P
700	100		John Wood	"	990	12x88	12	144	600	744		P
700	100		Vacant house	"	992	12x88	12	144	600	744		P
700	100		Edward Pierce	"	994	12x88	12	144	600	744		P
700	100		Frank Irons	"	996	12x88	12	144	600	744		P
700	100		Joseph Fluke	"	998	12x88	15	180	650	830		P
700	100		Vacant lot	W. Freeman	28	26x90	12	312		312		P
700	100		"	"	28	45x132	14	630		630		P
700	100		Cyrus Snider	Cyrus Snider	1026	45x132	14	630	150	780		P
700	100		Vacant lot	J. S. McDonald	38	45x132	14	630		630		P
700	100		"	Dr. Spence	37	45x132	14	630		630		P
700	100		"	Robert McClennan	36	45x132	14	630		630		P
700	100		"	S. Worthy	35	45x132	14	630		630		P
700	100		"	F. E. Davis	34	45x132	14	630		630		P
700	100		Stanton Drinkwater	Stanton Drinkwater	33	45x132	14	630	600	1,230		P
700	100		Vacant lot	Alfred Ecobstone	32	45x132	14	630		630		P
700	100		"	Margie Wright	31	45x132	14	630		630		P
700	100		"	J. Waugh	30	45x132	14	630		630		P
700	100		"	"	29	45x132	14	630		630		P
700	100		"	Samuel Corrigan	28	45x132	14	630		630		P
700	100		"	"	27	45x132	14	630		630		P
700	100		WESTMORELAND AVE									
700	100		NUE-EAST SIDE, SOUTH END.									
700	100		Vacant lot	Graham & McLean	6	40x102	12	480		480		P
700	100		"	"	7	40x102	12	480		480		P
700	100		"	"	8	40x109	12	480		480		P
700	100		"	"	9	40x106	12	480		480		P
700	100		"	"	10	40x123	12	480		480		P
700	100		"	Mary Constance	22	25x132	12	300		300		P
700	100		"	W. T. Pike	22	27x132	12	324		324		P
700	100		Alfred Richardson	Alfred Richardson	61	45x132	12	540	400	940		P
700	100		Vacant lot	Edwin Russel	24	45x132	12	540		540		P
700	100		Thomas Gage	Thomas Gage	39	45x132	12	540	600	1,140		P
700	100		Vacant lot	Bates & Smith	26	45x132	12	540		540		P
700	100		Vacant house	Edward Russell	85	45x132	12	540	600	1,140		P
700	100		Charles Redpath	Charles Redpath	91	45x132	12	540	200	740		P
700	100		Vacant lot	"	29	45x132	12	540		540		P
700	100		"	J. W. Robson	30	45x132	12	540		540		P
700	100		Henry Atkinson	Frank Devaney	101	22.6x132	12	370	450	720		P
700	100		Walter Nash	Walter Nash	103	22.6x132	12	370	450	720		P
700	100		Vacant lot	Arthur P. Ryan	92	60x90	12	1,152		1,152		P

OCCUPANT.	OWNER	Street or Lot No.	Size of Lot	Rate per foot.	Value of Land.	Value of Buildings.	Total Value.	Occupant's Income.	Hub. Sch. P. B. Sup. Sch. B.
Vacant store	Arthur P. Ryan	7	36x90	15	540	800	1,140		
Vacant lot	S. B. Orson	8	45x132	12	540		540		
"	S. H. Cottrell	9	45x132	12	540		540		
"	George Acheson	10	45x132	12	540		540		
"	"	11	45x132	12	540		540		
"	"	12	45x132	12	540		540		
"	"	13	45x132	12	540		540		
"	"	14	45x132	12	540		540		
"	John Hewston	15	45x132	12	540		540		
"	"	16	45x132	12	540		540		
"	C. J. Cashley	17	45x132	12	540		540		
Miss E. J. Camadan	Theophilus Price	183	22.6x132	12	270	600	870		P
Alfred Price	"	185	22.6x132	12	270	600	870		P
Vacant lot	R. R. Jamieson	19	45x132	12	540		540		
"	W. W. Gilpin	20	45x132	12	540		540		
"	Michael McCulliffe	21	45x132	12	540		540		
"	"	22	45x132	12	540		540		
"	S. Richardson	23	45x132	12	540		540		
Vacant house	"	7	90x132	11	990	1,400	2,390		
"	"	8	"	"	"	"	"		
Vacant lot	William Earl	10	55x132	11	605		605		
"	"	10	45x132	11	495		495		
"	J. H. McMillan	11	35x132	11	385		385		
"	"	12	46x132	11	495		495		
Methodist Church	Trustees of Church	13	55x132	11	605	1,600	2,105	exmt	
Vacant lot	James Conboy	14	35x132	11	385		385		
"	"	15	45x132	11	495		495		
"	Caleb Skier	16	45x132	11	495		495		
"	J. H. Lawson	17	45x132	11	495		495		
"	Rev. J. Lock	18	45x132	11	495		495		
"	"	19	45x132	11	495		495		
"	J. A. Turner	20	45x132	11	495		495		
WESTMORLAND AVENUE—WEST SIDE, SOUTH END.									
Vacant lot	William A. Smith	50	45x138	12	540		540		
Alexander G. Horwood	Alex G. Harwood	49	22.6x138	12	270	1,100	1,370		P
Vacant lot	Robert Brown	49	22.6x138	12	270		270		
"	"	48	45x138	12	540		540		
"	"	47	45x138	12	540		540		
"	"	46	15x138	12	180		180		
Robert Brown	"	36	75x138	12	900	850	1,750		P
Vacant house	"	40	20x138	12	240	650	890		
"	"	42	25x138	12	300	650	950		
Vacant lot	"	43	45x138	12	540		540		
Vacant lot	"	52	45x138	12	540		540		
Vacant lot	Carl T. Murtel	41	45x138	12	540		540		
Joseph Lane	Robert Thompson	60	45x138	12	540	200	740		S
Vacant lot	James Wood	39	45x138	12	540		540		
John H. Ford	Deborah Ford	70	45x138	12	540	200	740		P
Vacant lot	Bailey Weatherill	37	45x138	12	540		540		
Wallace Ross	"	78	45x138	12	540	200	740		P
Vacant lot	"	35	45x138	12	540		540		
David Tanner	David Tanner	88	45x138	12	540	200	740		P
Vacant lot	John Wood	33	45x138	12	540		540		
Thomas Buckley	"	32	45x138	12	540	600	1,140		P
Saxton T. Sheppard	Saxton T. Sheppard	40	45x138	11	495	2,500	2,995		P
Vacant lot	James Wood	39	45x138	11	495		495		
"	Jas. J. T. Houghton	38	45x138	11	495		495		
James J. T. Houghton	"	37	45x138	11	495	1,900	1,995		P
William Borrett	William Borrett	36	45x138	11	495	200	695		P
Vacant lot	William Butler	35	45x138	11	495		495		
"	"	34	45x138	11	495		495		
"	A. E. Gilverson	33	45x138	11	495		495		
"	William Sturrock	32	45x138	11	495		495		
"	Mrs. William Sturrock	31	45x138	11	495		495		
"	"	30	45x138	11	495		495		
"	William M. Shaw	29	45x138	11	495		495		
"	"	28	45x138	11	495		495		
"	"	27	45x138	11	495		495		
SALEM AVENUE—EAST SIDE, SOUTH END.									
Vacant lot	Mrs. Julia Kennedy	7	45x138	12	540		540		
"	"	8	45x138	12	540		540		
"	William Levaack	9	45x138	12	540		540		
"	"	10	45x138	12	540		540		
"	"	11	45x138	12	540		540		
"	"	12	45x138	12	540		540		
Enrace Lidow	Edwin Russell	39	45x138	12	540	300	840		P
Vacant lot	Bernard McCann	14	45x138	12	540		540		
"	"	15	45x138	12	540		540		
"	"	16	45x138	12	540		540		
Clegg Glover	James Waddingham	59	45x138	12	540	200	740		P
John Murphy	John Murphy	61	20x138	12	240	200	440		P
Llewellyn Bancroft	Llewellyn Bancroft	63	25x138	12	300	250	550		P
Isaac Carlew	Henry Andrews	67	45x138	12	540	200	740		P
Vacant lot	Joseph Moses	20	45x138	12	540		540		
Elizabeth Newman	William Geddes	75	45x138	12	540	250	790		P
Vacant lot	Unknown	22	45x138	12	540		540		

OCCUPANT.	OWNER	Street or Lot No.	Size of Lot.	Rate per foot.	Value of Land.	Value of Buildings.	Total Value.	Occupant's Income.	Pub Sch. P. P.	Pub Sch. S.
Patrick Mullon.....	R. H. White.....	231	45x138	10	450	150	600			
Vacant lot	Phoebe Simon.....	8	45x138	10	450	..	450			
"	Han Simon.....	9	45x138	10	450	..	450			
"	F. McQuinn.....	10	45x138	10	450	..	450			
"	J. Gedgo.....	11	45x138	10	450	..	450			
"	George Fisher.....	12	45x138	10	450	..	450			
"	William Cooper.....	13	45x138	10	450	..	450			
John C. Naylor.....	"	14	45x138	10	450	..	450			
Jeremiah Munson	"	235	22.6x138	10	225	600	825			
Vacant lot	"	267	22.6x138	10	225	600	825			
"	"	16	45x138	10	450	..	450			
"	"	17	45x138	10	450	..	450			
"	"	18	45x138	10	450	..	450			
"	John Keys.....	19	45x138	10	450	..	450			
"	A. J. Koeler.....	20	45x138	10	450	..	450			
BARTLETT AVENUE— WEST SIDE, SOUTH END.										
Mechanics' Institute.....	J. H. Avis.....	..	62x40	8	496	400	896			
Rope Walk	Walter H. Avis and Phillip T. G. Bell.....	..	48x495	10	480	..	480			
Vacant lot	"	50	41x90	10	410	..	410			
"	Arthur Bollard and James McCarter.....	49	37x90	10	370	..	370			
"	"	48	45x90	10	450	..	450			
"	"	47	45x90	10	450	..	450			
"	"	46	45x90	10	450	..	450			
"	"	45	45x90	10	450	..	450			
"	"	44	45x90	10	450	..	450			
"	"	43	41x90	10	200	..	410			
Joseph Lane	Walter H. Avis and Phillip Bell.....	38	20x90	10	410	350	550			
Vacant house.....	"	40	18x90	10	180	350	510			
George Hollock.....	"	42	18x90	10	180	350	510			
James Gordon.....	"	44	18x90	10	180	350	510			
Edmund Ware.....	"	46	18x90	10	180	350	510			
John Roberts.....	"	48	18x90	10	180	350	510			
Walter H. Avis.....	"	52	39x90	10	390	300	690			
Vacant lot	N. A. Eastman.....	39	45x138	12	540	..	540			
"	M. Rountree.....	38	45x138	12	540	..	540			
"	Susan Hardy.....	37	45x138	12	540	..	540			
"	Robert Wise.....	36	45x138	12	540	..	540			
"	"	35	45x138	12	540	..	540			
"	D. W. Golly.....	34	45x138	12	540	..	540			
"	Joseph E. Townshend.....	33	45x138	12	540	..	540			
"	"	32	45x138	12	540	..	540			
"	J. Woods.....	46	45x138	12	540	..	540			
Charles R. Shaw.....	Charles R. Shaw.....	128	45x138	12	540	400	940			
Vacant lot	Thomas J. McFarlen.....	44	45x138	12	540	..	540			
"	"	43	45x138	12	540	..	540			
"	Emma Taylor.....	42	45x138	12	540	..	540			
"	D. W. S. Clarke.....	41	45x138	12	540	..	540			
"	George W. McFarlen.....	40	45x138	12	540	..	540			
"	Francis McMahon.....	39	45x138	12	540	..	540			
"	"	38	45x138	12	540	..	540			
"	S. E. Hardy.....	37	45x138	12	540	..	540			
"	Thomas Hlscock.....	36	45x138	12	540	..	540			
"	William Sparling.....	35	45x138	12	540	..	540			
"	W. Phillips.....	34	45x138	12	540	..	540			
"	"	33	45x138	12	540	..	540			
"	Thomas Woods.....	32	45x138	12	540	..	540			
"	"	31	45x138	12	540	..	540			
"	"	30	45x138	12	540	..	540			
"	Peter McEachren.....	40	45x138	10	450	..	450			
"	"	39	45x138	10	450	..	450			
"	"	38	45x138	10	450	..	450			
"	"	37	45x138	10	450	..	450			
"	"	36	45x138	10	450	..	450			
"	"	35	45x138	10	450	..	450			
"	"	34	45x138	10	450	..	450			
John Markham.....	J. W. Johnston.....	33	45x138	10	450	100	550			
Vacant lot	John Markham.....	33	45x138	10	450	..	450			
"	John Dunlop.....	32	45x138	10	450	..	450			
"	"	31	45x138	10	450	..	450			
"	"	30	45x138	10	450	..	450			
"	"	29	45x138	10	450	..	450			
"	"	28	45x138	10	450	..	450			
Joseph Palmater.....	Joseph Palmater.....	268	32x135	10	320	125	445			
HAMBURG AVENUE— EAST SIDE, SOUTH END.										
William G. Gilles.....	William G. Gilles.....	3	45x138	12	540	200	740			
George Tinson.....	George Tinson.....	7	45x138	12	540	350	890			
Vacant lot	T. Silver.....	9	45x137	12	540	..	540			
Samuel Weeks.....	Samuel Weeks.....	10	22.6x138	12	270	550	820			
Robert Smith.....	Robert Smith.....	10	22.6x138	12	270	550	820			
Vacant lot	J. L. Drew.....	11	22.6x138	12	270	..	270			
"	"	11	22.6x138	12	270	..	270			
"	William Fulljames.....	12	45x138	12	540	..	540			
"	Henry Lennox.....	13	45x135	12	540	..	540			
George Ford.....	George Ford.....	35	45x138	12	540	200	740			
Vacant lot	John Webber.....	15	45x138	12	540	..	540			
"	C. Woods.....	18	45x138	12	540	..	540			
"	"	17	45x138	12	540	..	540			

Vacant
Vacant
Patrio
Vacant
Willia
Vacant
James
Georg
Vacant
Georg
John
Vacant
Charle
Alfred
Henry
John
Vacant
Unfin
Vacant
John
HAM
Vacant
Sylv
Davi
How
Jam
Vacant
Pat
Vac
Vac
He
Va
Sai
Joi
Ma
Va

Total Value
Occupant's Income
Pub Sch. P
Sep. Sch. B

OCCUPANT.	OWNER.	Street or Lot No.	Size of Lot.	Rate per foot.	Value of Land.	Value of Buildings.	Total Value.	Occupant's Income.	Pub. Sch. P.	Sep. Sch. B.
Vacant lot	John Armstrong	18	45x138	12	540	540	540			
"	"	10	71x138	12	852	852	852			
"	Sarah J. Bennett	20	19x138	12	228	228	228			
"	W. Whiteman	21	45x138	12	540	540	540			
"	W. Whiteman	22	45x138	12	540	540	540			
Vacant house	Clara Verrel	87	16x138	12	192	700	892			
"	"	89	16x138	12	192	800	992			
"	"	91	16x138	12	192	700	892			
"	"	93	16x138	12	192	700	892			
"	"	95	16x138	12	192	700	892			
Patrick Conagh	"	25	45x138	12	540	200	740			S
Vacant lot	J. Bencroft	7	45x138	12	540	540	540			
"	William Dunlop	8	45x138	12	540	540	540			
"	N. McGee	9	45x138	12	540	540	540			
William Ball	William Ball	10	45x138	12	540	200	740			F
Vacant lot	William Dunlop and Andrew Cassidy	11	45x138	12	540	540	540			
"	"	12	45x138	12	540	540	540			
"	"	13	45x138	12	540	540	540			
"	"	14	45x138	12	540	540	540			
"	Mrs. G. Bolton	15	45x138	12	540	540	540			
"	Fredrick E. Duffill	16	45x138	12	540	540	540			
"	D. Pike	17	45x138	12	540	540	540			
"	"	18	45x138	12	540	540	540			
"	"	19	45x138	12	540	540	540			
"	"	20	45x138	12	540	540	540			
"	"	21	45x138	12	540	540	540			
"	"	22	45x138	12	540	540	540			
"	"	23	45x138	12	540	540	540			
James C. Meldrum	R. B. Beaumont	257	45x138	10	450	450	900			P
George Busby	James C. Meldrum	261	45x138	10	450	300	750			P
Vacant lot	Rowland Moulding	9	60x138	10	600	600	600			
George Meech	Julia Booth	273	40x138	10	400	350	400			P
John Booth	"	273	"	"	"	"	300			P
Vacant lot	H. A. Lith	11	35x138	10	350	350	350			P
Charles Gill	Charles Gill	12	36x138	10	360	100	460			P
Alfred Dyer	E. W. Smith	13	40x138	10	400	200	600			P
Henry Clark	Henry Clark	13	14x138	10	140	300	440			
John Kilgour	John Kilgour	14	45x138	10	450	200	650			P
Vacant lot	"	15	45x138	10	450	450	450			
Unfinished house	Mrs. C. F. Jackson	16	45x138	10	450	450	450			
Vacant lot	Mrs. Bellman	17	30x138	10	300	100	400			
"	T. Varens	18	15x138	10	150	150	150			
"	"	19	45x138	10	450	450	450			
John Smallcomb	John Smallcomb	281	45x138	10	450	150	600			P
HAMBURG AVENUE—WEST SIDE, SOUTH END.										
Vacant lot	D. McEwen	50	45x138	12	540	540	540			
"	"	49	45x138	12	540	540	540			
"	Samuel Greyson	48	33x138	12	396	396	396			
Sylvester Colville	Sylvester Colville	20	32x138	12	384	350	734			P
David Robertson	David Robertson	22	17.6x138	12	210	300	510			P
Howard Darrett	Howard Darrett	21	17.6x138	12	210	300	510			P
James Armstrong	Sam. Gregson	24	36.6x138	12	438	250	688			P
Vacant lot	A. E. Earl	45	45x138	12	540	540	540			
"	F. McMahon	44	45x138	12	540	540	540			
"	"	43	45x138	12	540	540	540			
"	D. C. Bruce	42	45x138	12	540	540	540			
"	Edward Dwyer	41	45x138	12	540	540	540			
"	James Hales	40	45x138	12	540	540	540			
"	"	39	45x138	12	540	540	540			
"	John Fyle	38	45x138	12	540	540	540			
"	Louisa Kay	37	45x138	12	540	540	540			
"	"	36	45x138	12	540	540	540			
"	Mary Kay	35	45x138	12	540	540	540			
"	"	34	45x138	12	540	540	540			
"	"	33	45x138	12	540	540	540			
"	"	32	45x138	12	540	540	540			
Patrick Davern	R. H. White, agent	128	16.2x48	8	128	600	728			S
Vacant house	"	128	16.2x48	8	128	600	728			
"	"	130	16.2x48	8	128	600	728			
Vacant lot	J. H. Ross	46	45x138	12	540	540	540			
"	John Dunlop	45	45x138	12	540	540	540			
"	"	44	45x138	12	540	540	540			
"	"	43	45x138	12	540	540	540			
Henry Clark	James D. Crampsey	42	45x138	12	540	200	740			
Vacant lot	John Dunlop and A. R. Boswell	41	45x138	12	540	540	540			
"	"	40	45x138	12	540	540	540			
"	"	39	45x138	12	540	540	540			
Samuel Crosser	Baldwin & Baldwin	178	22x138	12	264	400	664			P
John Donohue	"	180	23x138	12	276	400	676			P
John Flarety	"	182	23x138	12	276	300	576			P
Mathew F. Haney	Matthew T. Haney	37	22x138	12	264	264	264			

OCCUPANT.	OWNER.	Street or Lot No.	Size of Lot.	Rate per foot.	Value of Land.	Value of Buildings.	Total Value.	Occupant's Income.	Pub. Sch. P. P.	Dep. Est. E.
Vacant lot	John Dunlop and A. R. Boswell	36	45x138	12	540		540			
"	"	35	45x138	12	540		540			
"	"	34	45x138	12	540		540			
"	"	33	45x138	12	540		540			
"	"	32	45x138	12	540		540			
"	"	31	45x138	12	540		540			
"	"	30	45x138	12	540		540			
Adam Smith	Adam Smith	41	45x48	8	344	400	744			
Vacant lot	W. R. Parker and W. J. White	40	45x138	10	450		450			
"	F. Johnston	39	45x138	10	450		450			
Daniel Wren	Daniel Wren	37	22x138	10	220	175	395			
William Lovell	William Lovell	37	23x138	10	230	200	430			
Vacant lot	John Fletcher	38	45x138	10	450		450			
"	"	35	45x138	10	450		450			
"	"	34	45x138	10	450		450			
"	Unknown	33	45x138	10	450		450			
"	W. R. Clark and W. J. White	32	45x138	10	450		450			
"	"	31	45x138	10	450		450			
"	"	30	45x138	10	450		450			
"	Unknown	29	45x138	10	450		450			
"	"	28	45x138	10	450		450			
"	A T. Allwood	27	45x138	10	450		450			
DUFFERIN STREET—EAST SIDE, COMMENCING AT BLOOR STREET.										
Vacant lot	Henry C. Webb	7	45x138	15	675		675			
"	Walter J. Barr	8	45x138	15	675		675			
"	Thomas McInemey	9	22.6x138	15	338		338			
"	Francis Morrises	9	22.6x138	15	338		338			
"	Land Security Co.	10	45x138	15	675		675			
"	Robert W. Leeming	11	45x138	15	675		675			
Samuel Greyson	Samuel Greyson	1045	45x138	15	675	1,200	1,875		P	
Vacant lot	D. Mitchell	13	45x138	15	675		675			
John Harper	James D. Crampsey	1053	45x138	15	675	200	775		P	
Alfred Warren	Thomas O'Neill	1061	45x138	15	675	1,200	1,875		P	
Vacant lot	David Mitchell	16	16x138	15	240		240			
"	Frederick Lee	17	58x138	15	825		825			
Christopher Crozier	Frederick Lee	1073	23x138	15	345	450	795		P	
James Jones	Mrs. Mary Hodge	1077	57x138	15	855	350	1,205		P	
Edward Beattime	W. J. Anderson	1081	22.6x138	15	338	100	438		P	
Vacant house	"	1083	22.6x138	15	338	250	588			
Vacant lot	Robert W. Leeming	21	45x138	15	675		675			
"	Kont & Kent	22	45x138	15	675		675			
"	Joseph Mallack	23	45x138	15	675		675			
Joseph Mallack	"	24	45x138	15	675		675			
"	"	22	45x138	15	675	250	925		P	
Vacant lot	Thomas H. Christian	26	114.6x93	12	1,374		1,374			
Thomas H. Christian	"	27	17.6x93	15	263	600	863	200	P	
John Montgomery	Richard Royce	1129	33.6x93	15	502	800	1,302		P	
Vacant store	William Welsh	1131	15x93	12	180	150	330			
Benjamin F. Carr	Richard White, Agent	1133	17.6x93	12	210	300	510		P	
Vacant lot	"	5	49x93	12	588		588			
Charles Brown	"	1141	17x93	12	204	300	504		P	
Vacant lot	W. H. Finley	7	45x138	15	675		675			
"	William Bell	8	45x138	15	675		675			
"	Thomas Jackson	9	45x138	15	675		675			
"	W. H. Finley	10	45x138	15	675		675			
"	Dr. James Spence	11	45x138	15	675		675			
"	J. R. Boon	12	45x138	15	675		675			
"	Charles Brown	13	45x138	15	675	100	775			
"	J. J. McCallum	14	45x138	15	675		675			
Vacant house	Sarah Lattimore	1171	22x138	15	330	1,000	1,330			
James P. Kennedy	Lucy Kennedy	1173	23x138	15	345	500	845		P	
Presbyterian Church	Trustees of Presbyterian Ch	16	90x138	15	1,350	300	1,650	exmt		
Vacant lot	Patrick O'Brien	18	45x138	15	675		675			
"	"	19	45x138	15	675		675			
Patrick O'Brien	"	1197	45x138	15	675	100	775			
John Bond	John Jones	1199	45x138	15	675	200	875			
Vacant lot	John J. Lappin	22	45x138	15	675		675			
"	"	23	45x138	15	675		675			
"	"	7	45x138	14	630		630			
"	"	8	45x138	14	630		630			
"	"	9	45x138	14	630		630			
"	"	10	45x138	14	630		630			
"	"	11	45x138	14	630		630			
John Bulger	John Bulger	1287	45x138	14	630	900	1,530			
Vacant lot	A. W. Holmes	13	45x138	14	630		630			
"	William Armstrong	14	45x138	14	630		630			
"	William Miller	15	45x138	14	630		630			
"	Alexander Trotter	16	45x138	14	630		630			
Michael Burk	James Popham	1291	45x138	14	630	300	930			
James Dolan	Alexander Gray	1197	45x138	14	630	200	830			
Jeremiah Minson	John Jamieson	1289	45x138	14	630	100	730			
John Jamieson	"	1301	27x138	14	378	250	628			
William Galpin	Thomas Gill, sr.	1305	45x138	14	630	260	890			

Vacant ho
John Lapp
George Cl
William H
John Lam
Vacant lot
DUFFERE
Farrell A.
William O
Vacant ho
Vacant lot
Charles L
John E. R
Edward A
Vacant lo
Michael D
Vacant ho
Robert Th
Vacant lo
Mrs Robe
Robert A
Vacant ho
Emily Al
James Gr
Vacant la
Vacant lo
Henry H
Vacant lo
Shaw Bar
Shaw Bar
Richard
John Ear
Vacant lo
James J
Vacant lo
Patrick
Vacant
Michael
James
John V
Timoth
Vacant
RUSSE
John I
Edwin
Vacant
Charle
Vacant
Henry
Vacant
George
James
Henry
Vacant

Value.	Occupant's Income.	Pub. Sch. P. Sep. Sch. S.	OCCUPANT.	OWNER.	Street or Lot No.	Size of Lot.	Rate per foot.	Value of Land.	Value of Buildings.	Total Value.	Occupant's Income.	Pub. Sch. P. Sep. Sch. S.
540			Vacant house	A. R. Riches	1307	16.3x138	14	228	500	728		
540			John Lappin	J. T. Culyverwell	1309	18.3x138	14	256	500	756		
540			George Cloary	J. T. Culyverwell	1311	18.3x138	14	256	500	756		
540			William Henry	W. H. Chambers	1313	18.3x138	14	256	500	756		
540			John Lambert	W. H. Chambers	1315	18.3x138	12	256	500	756		
540					1317	16.3x138	14	228	500	728		
510			Vacant lot	"	21	50.10x138	16	813		813		
744			DUFFERIN STREET—WEST SIDE, SOUTH END.									
450			Farrell A. Kearns	Thomas O'Neil and Patrick Lappin	1022			75		75	200	
395			William O'Donnell	William O'Donnell	1024	10x120	15	225	300	525		
430			Vacant house		1028	22x120	15	300	300	600		
450			Vacant lot	William Humphries	43	45x120	15	675		675		
450					42	45x120	15	675		675		
450			Charles Logan	Charles Logan	1040	45x120	15	675	400	1,075		
450			John E. Rolle	Edward Air	1044	18x120	15	270	350	620		
450			Edward Air		1046	17x120	15	405	300	705		
450			Vacant lot	P. M. Phillips	39	45x120	15	675		675		
450				Margaret Deegan	32	45x120	15	675		675		
450			Michael Deegan		1058	45x120	15	675	350	1,025		
450			Vacant house	S. Benson	38	45x120	15	675	75	750		
450			Robert Thompson	Robert Thompson	1066	45x120	15	675	300	975		
450			Vacant lot	M. J. O'Neil	34	45x120	15	675		675		
					33	45x120	15	675		675		
					32	45x120	15	675		675		
				Joseph Greenwood	31	45x120	15	675		675		
				William Shubert	30	45x120	15	675		675		
					29	45x120	15	675		675		
					28	45x120	15	675		675		
75			Mrs Robert Adams	Mrs. J. Hine	1108	25x120	15	375	600	600	100	
75			Robert Adams							475		
38			Vacant house		1110	20x120	15	300	550	850		
98			Emily Albert	Emily Albert	1118	45x120	15	675	300	975		
75			James Grogan	James Grogan	4	6 acres	2,200	15,000	600	18,800		
75			Vacant land	Edward Hand	4	3 1/2 acres	1,500	5,250		5,250		
75				Francis Hand		4 acres	1,500	750		750		
40			Vacant lot	Henry Hill		30x120	15	450		450		
25			Henry Hill		1162	20x120	15	450	600	1,050		
36			Vacant lot	Mrs. J. Hine		30x120	15	450		450		
38			Shaw Barnett, sr		1156	13.6x75	12	162	550	450		
38			Shaw Barnett, jr		1158					262		
38			Richard Foster		1158	13.6x75	12	162	550	712		
75			John Earl		1160	14x75	15	210	600	810		
75			Vacant lot	James Armstrong	E	40.9x120	17	693		693		
75					F	30x120	15	450		450		
75					G	15x120	15	225		225		
75					H	45x120	15	675		675		
4				Charles Smyth	54	30x120	25	450		450		
4				Mrs. M. J. Barlow	53	30x120	15	450		450		
3				Isabella Wilson	52	30x120	15	450		450		
2			James Joseph Mullen	Dr. A. D. Watson	51	39.4x120	17	668		668		
2			Vacant lot	James Joseph Mullen	1182	38.4x120	15	570	300	1,350	200	
0				A. Dorenwend	2	30x120	15	450		450		
0					3	30x120	15	450		450		
4			Patrick Lappin, sr	R. Lloyd	4	30x120	15	450		450		
4			Vacant lot	Patrick Lappin	1198	80x140	15	1,200	1,200	2,400		
5				John L. Dow	862	53x140	17	901		901		
5				B. Sweetman	3	32.6x140	17	553		553		
5					4	25x140	15	375		375		
5					5	25x140	15	375		375		
5					6	25x140	15	375		375		
5					7	25x140	15	375		375		
5				Land Security Co.	34	40x120	14	560		560		
5					33	40x120	14	560		560		
5					32	53x120	16	848		848		
5					34	53x120	16	848		848		
5					33	40x120	14	560		560		
5					32	40x120	14	560		560		
5			Michael Corcoran	Michael Corcoran	1292	10 acres	2,000	20,000	250	10,000		
5			James Corcoran	James Corcoran						10,250		
5			John Woods	Richard Guthrie	1322	9 1/2 acres	2,000	18,500	100	18,600		
5			Timothy Jordan	Timothy Jordan	1336	112x150	14	1,668	100	1,668		
5			Vacant land	James Armstrong		3 45-100 ac.	1,200	4,140		4,140		
RUSSETT AVENUE—EAST SIDE, SOUTH END.												
500			John Hoberley	John Hoberley	9	45x120	12	540	550	500		
500			Edwin Joyce							500		
500			Vacant lot	Sarah Kyle	8	45x120	12	540		540		
500				H. Edward	9	45x120	12	540		540		
500			Charles Boyd	Charles Boyd	21	45x120	12	540	300	840		
500			Vacant lot	Henry Edwards	11	45x120	12	540		540		
500			Henry Newsom	Mary Duffy	31	45x120	12	540	300	840		
500			Vacant lot	W. Moss	13	45x120	12	540		540		
500				James Clark	14	45x120	12	540		540		
500					15	45x120	12	540		540		
500			George Thompeen	Thomas Allen	53	45x120	12	540	200	740		
500			James Piper	James Piper	55	23x120	12	276	200	476		
500			Henry Hobbs	Henry Hobbs	57	22x120	12	264	200	464		
500			Vacant lot	Joseph Brown	18	23x120	12	276		276		

OCCUPANT.	OWNER.	Street or Lot No.	Size of Lot.	Rate per foot.	Value of Land.	Value of Buildings.	Total Value.	Occupant's Income.	Pub. Sch. P. S.
Thomas Harrison	Thomas Harrison	61	22x120	12	264	200	464		F
Vacant lot	William Shubert	19	45x120	12	540		540		
"	"	20	45x120	12	540		540		
"	"	21	45x120	12	540		540		
"	"	22	45x120	12	540		540		
"	"	23	45x120	12	540		540		
Miles D. Donohue	William Chambers	87	16x120	12	192	500	692		S
Vacant house	"	89	14.6x120	12	174	600	674		S
Mrs. Ann Lee	"	91	14.6x120	12	174	600	674		S
Vacant house	J. H. Sheppard	93	22x120	12	264	550	814		
"	"	95	23x120	12	276	250	526		
RUSSETT AVENUE—WEST SIDE, SOUTH END.									
Vacant lot	John Squire	4	45x133	12	540		540		
"	"	5	45x132.3	12	540		540		
John Casey	John Casey	16	45x132.3	12	540	500	1,040		S
Vacant lot	W. Freeman	7	45x131.10	12	540		540		
"	"	8	45x131.10	12	540		540		
George Fowler	Samuel Chapman	38	45x131	12	540	350	890		F
Vacant lot	Frederick Dean	10	45x130.7	12	540		540		
Robert Wood	Robert Wood	44	45x130.3	12	540	700	1,240		P
Henry Emmett	Henry Emmett	48	45x129.10	12	540	250	790		P
William Cammack	William Cammack	52	45x129.5	12	540	200	740		P
Vacant lot	James Clark	..	45x129	12	540		540		
"	"	..	45x128.7	12	540		540		
"	"	..	45x128.3	12	540		540		
James Clark	"	72	45x127.10	12	540	350	890		
Vacant lot	Mrs. Annie L. Armstrong	18	45x127.5	12	540		540		
"	Jane Wheelwright	19	45x127	12	540		540		
"	"	20	45x128.7	12	540		540		
"	James Crocker, Wm. Crocker and Wm. McFarren	21	45x126.2	12	540		540		
"	"	22	45x125.2	12	540		540		
PAULINE AVENUE—EAST SIDE, SOUTH END.									
Vacant lot	James Henderson	10	50x114.3	12	600		600		
"	"	11	50x113.9	12	600		600		
"	"	12	50x113.3	12	600		600		
"	"	13	50x112.9	12	600		600		
"	"	14	50x112.3	12	600		600		
"	"	15	50x119.9	12	900		900		
"	"	16	50x111.3	10	500		500		
"	"	17	50x110.9	10	500		500		
"	"	18	50x110.3	10	500		500		
"	"	19	50x109.9	10	500		500		
"	"	20	50x109.3	10	500		500		
"	"	21	50x108.9	10	500		500		
"	"	22	50x108.3	10	500		500		
"	"	23	50x107.9	10	500		500		
"	"	24	50x107.3	10	500		500		
"	"	25	50x106.9	10	500		500		
"	"	26	68.9x106.3	10	688		688		
PAULINE AVENUE—WEST SIDE, SOUTH END.									
Vacant lot	James Henderson	43	50x114	10	500		500		
"	"	42	50x114	10	500		500		
"	"	41	50x114	10	500		500		
"	"	40	50x114	10	500		500		
"	"	39	50x114	10	500		500		
"	"	38	50x114	10	500		500		
"	"	37	50x114	10	500		500		
"	"	36	50x114	10	500		500		
"	"	35	50x114	10	500		500		
"	"	34	50x114	10	500		500		
"	"	33	50x114	10	500		500		
"	"	32	50x114	10	500		500		
"	"	31	50x114	10	500		500		
"	"	30	50x114	10	500		500		
"	"	29	50x114	10	500		500		
"	"	28	50x114	10	500		500		
"	"	27	69.2x114	10	691		691		
Vacant strip	"	..	1x10	10	10	10	10		
BROCK AVENUE—EAST SIDE, SOUTH END.									
Vacant lot	J. Henderson	44	50x114	10	500		500		
"	"	45	50x114	10	500		500		
"	"	46	50x114	10	500		500		
"	"	47	50x114	10	500		500		
"	"	48	50x114	10	500		500		
"	"	49	50x114	10	500		500		
"	"	50	50x114	10	500		500		
"	"	51	50x114	10	500		500		
"	"	52	50x114	10	500		500		
"	"	53	50x114	10	500		500		
"	"	54	50x114	10	500		500		
"	"	55	50x114	10	500		500		
"	"	56	50x114	10	500		500		
"	"	57	50x114	10	500		500		
"	"	58	50x114	10	500		500		
"	"	59	50x114	10	500		500		
"	"	60	70.6x114	10	705		705		

BROCK
Bloom
Vacant
Edward
Robert
Vacant
Vacant
Vacant
Unfinis
Vacant
Isaac N
Deunis
Patrick
Alexan
Unfinis
Vacant
George
Harry
Vacant
MARG
Daniel
Vacant
Unfini
Willie
Unfini
Frank
John
Unfini
John
Vacant
Willie
Oliver
Vacant
EMER
Vacant

Value.	Occupant's Income.	Pub. Sch. P. Sep. Sch. S.	OCCUPANT.	OWNER	Street or Lot No.	Size of Lot.	Rate per foot.	Value of Land.	Value of Buildings.	Total Value.	Occupant's Income.	Pub. Sch. P. Sep. Sch. S.
491		P	BROCK AVENUE—WEST SIDE, COMMENCING AT									
540			BLOOR STREET.									
540			Vacant lot	Evelina Bassett and Samuel Bassett.	7	50x113.8	10	500	..	500		
540			"	"	8	50x113.8	10	500	..	500		
592			Edward Goldsmith	J. S. McCullough	628	25x113.8	10	250	550	800		
574			Robert McCreary	"	630	25x113.8	10	250	550	800		
514			Vacant house	J. Dow	634	16.8x113.8	10	167	750	917		
526			"	"	636	16.8x113.8	10	167	750	917		
			"	"	638	16.8x113.8	10	167	780	947		
			"	"	640	16.8x113.8	10	167	750	917		
			"	"	642	16.8x113.8	10	167	750	917		
			"	"	644	16.8x113.8	10	167	750	917		
540			Vacant lot	"	12	50x113.8	10	500	..	500		
540			"	"	13	50x113.8	10	500	..	500		
540			"	"	14	50x113.8	10	500	..	500		
540			"	"	15	50x113.8	10	500	..	500		
540			"	"	16	50x113.8	10	500	..	500		
540			"	"	17	50x113.8	10	500	..	500		
540			"	"	18	50x113.8	10	500	..	500		
540			"	"	19	50x113.8	10	500	..	500		
540			"	"	20	50x113.8	10	500	..	500		
540			"	"	21	50x113.8	10	500	..	500		
540			"	"	22	50x113.8	10	500	..	500		
540			"	"	23	56.5x113.8	10	555	..	555		
			Vacant strip	"	..	1x66	8	8	..	8		
			MARGUERETTA STREET—EAST SIDE.									
540			Vacant lot	Evelina Bassett and Samuel Bassett.	..	50x113.8	10	500	..	500		
540			"	"	..	50x113.8	10	500	..	500		
540			Unfinished house	J. Dow	37	50x113.8	10	500	500	1,000		
540			"	"	37	34x113.8	10	340	250	590		
540			"	"	37	16x113.8	10	160	250	410		
540			"	"	36	20x113.8	10	200	50	250		
540			"	"	36	30x113.8	10	300	50	350		
540			Vacant lot	"	35	50x113.8	10	500	..	500		
540			"	"	31	50x113.8	10	500	..	500		
540			Isaac Newman	Isaac Newman	391	50x113.8	10	500	600	1,100		
540			Dennis Deegan	Dennis Deegan	393	25x113.8	10	250	400	650		
540			Patrick Withers	Patrick Withers	395	25x113.8	10	250	150	400		
540			Alexander Porter	Alexander Porter	397	20x113.8	10	200	300	500		
540			Unfinished house	"	369	30x113.8	10	300	300	600		
540			Vacant lot	J. Dow	30	50x113.8	10	500	..	500		
540			"	William J. Jones	29	50x113.8	10	500	..	500		
540			"	J. Dow	28	50x113.8	10	500	..	500		
540			George Leach	George Leach	423	50x113.8	10	500	700	1,200		
540			Harry Leach	"	425	50x113.8	10	500	700	1,200		
540			Vacant lot	J. Dow	25	50x113.8	10	500	..	500		
540			"	"	24	56.3x113.8	10	563	..	563		
			MARGUERETTA STREET—WEST SIDE, SOUTH END.									
540			Daniel Shauncey	J. Dow	41	50x111.7	10	500	150	650		S
540			Vacant lot	"	42	50x112.5	10	500	..	500		
540			Unfinished house	"	43	30x111.8	10	500	150	650		
540			"	"	44	25x111.4	10	250	150	400		
540			"	"	44	25x111.1	10	250	100	350		
540			William Kemp	William Kemp	374	50x110.3	10	500	350	850		S
540			Unfinished house	J. Dow	380	25x110.2	10	250	100	350		
540			Frank Frewin	Frank Frewin	382	2x110	10	250	150	400		
540			John Hodgins	John Hodgins	384	25x110	10	250	150	400		P
540			Unfinished house	J. Dow	386	25x110	10	250	100	350		
540			John Heppinstall	Richard Whitto, Agent	388	50x109.8	10	500	600	1,100		P
540			Vacant lot	J. Dow	49	50x109	10	500	..	500		
540			"	"	50	50x109	10	500	..	500		
540			"	"	51	50x108.6	10	500	..	500		
540			"	"	52	50x108.3	10	500	..	500		
540			"	"	53	50x108	10	500	..	500		
540			"	"	54	50x107.7	10	500	..	500		
540			William A. Borout	William A. Borout	426	25x107.5	10	250	100	350		P
540			Oliver Derbin	Oliver Derbin	428	25x107.3	10	250	100	350		P
540			Vacant lot	J. Dow	56	50x104.10	10	250	..	250		
540			"	"	57	56.1x104.1	10	560	..	560		
540			Vacant strip	"	..	66x1	1	66	..	66		
			EMERSON AVENUE—EAST SIDE, SOUTH SIDE.									
540			Vacant lot	W. A. Gann	31	36x105.6	10	360	..	360		
540			"	"	32	36x105.6	10	360	..	360		
540			"	"	33	40x105.6	10	400	..	400		
540			"	R. S. Bell	21	47x126.5	10	470	..	470		
540			"	"	20	36x126	10	360	..	360		
540			"	A. L. Gilpin	19	36x125.6	10	360	..	360		
540			"	"	18	36x125.2	10	360	..	360		
540			"	"	17	66x124.8	10	660	..	660		
540			"	H. A. Hilyard	16	36x124	10	360	..	360		
540			"	"	15	36x123.8	10	360	..	360		
540			"	R. S. Bell	14	36x123.4	10	360	..	360		
540			"	"	13	36x123	10	360	..	360		
540			"	"	12	36x122.8	10	360	..	360		

OCCUPANT.	OWNER	Street or Lot No.	Size of Lot.	Rate per foot.	Value of Land.	Value of Buildings.	Total Value.	Occupant's Income.	Pub. Sch. P. & Sep. Sch. S.
Vacant lot	W. H. Niddrie	51	30x120	10	300	..	300
"	"	52	36x120	10	360	..	360
"	"	53	36x120	10	360	..	360
"	"	54	20x120	10	200	..	200
"	R. W. Caldwell	26	36x120	10	360	..	360
"	"	27	36x120	10	360	..	360
"	"	28	36x120	10	360	..	360
"	"	29	36x120	10	360	..	360
"	"	30	30x120	10	300	..	300
"	"	31	36x120	10	360	..	360
"	"	32	30x120	10	300	..	300
"	"	33	30x120	10	300	..	300
"	"	34	36x120	10	360	..	360
"	"	35	30x120	10	300	..	300
"	"	36	52x120	10	520	..	520
ST. CLARENS AVENUE—WEST SIDE, SOUTH END.									
Vacant lot	W. A. Gunn	24	36x100	9	324	..	324
"	"	23	30x100	9	324	..	324
"	"	22	40x100	9	300	..	300
"	R. H. Mitchell and R. A. Nesbitt	27	30x120	10	300	..	300
"	"	26	30x120	10	300	..	300
"	"	25	36x120	10	360	..	360
"	"	21	30x120	10	300	..	300
"	"	23	30x120	10	300	..	300
"	"	22	39x120	10	360	..	360
"	"	21	36x120	10	360	..	360
"	"	20	30x120	10	300	..	300
"	"	19	30x120	10	300	..	300
"	"	18	30x120	10	300	..	300
"	McQuigg & Membery	17	30x120	10	300	..	300
"	"	16	30x120	10	300	..	300
"	"	15	30x120	10	300	..	300
"	"	14	30x120	10	300	..	300
"	"	13	30x120	10	300	..	300
"	"	12	30x120	10	300	..	300
"	"	11	30x120	10	300	..	300
"	"	10	30x120	10	300	..	300
"	"	9	36x120	10	360	..	360
"	"	8	20x120	10	200	..	200
"	Dr. P. J. Strathy and Dr. H. T. Machell	18	30x120	10	300	..	300
"	"	17	30x120	10	300	..	300
"	"	16	30x120	10	300	..	300
"	"	15	36x120	10	360	..	360
"	"	14	36x120	10	360	..	360
"	"	13	30x120	10	300	..	300
"	"	12	30x120	10	300	..	300
"	"	11	30x120	10	300	..	300
"	"	10	30x120	10	300	..	300
"	"	9	30x120	10	300	..	300
"	"	8	52x120	10	520	..	520
MALVERN AVENUE—EAST SIDE, COMMENCING AT AT ROYCE AVENUE.									
Vacant lot	T. Elmhurst	8	30x120	10	300	..	300
"	"	9	30x120	10	300	..	300
"	George Hamilton	10	30x120	10	300	..	300
"	William Sheridan	..	25.5x120	10	255	..	255
MALVERN AVENUE—WEST SIDE, SOUTH END.									
Vacant lot	Richard Hatch	15	36x120	10	360	..	360
"	"	14	30x120	10	300	..	300
"	E. Russell	13	32x120	10	320	..	320
"	"	12	25.4x120	10	255	..	255
MACKENZIE AVENUE—EAST SIDE, SOUTH END.									
Vacant lot	Joseph Emerson	..	10x100	9	90	..	90
"	Frederick Emerson	3	44.0x100	9	399	..	399
"	Eliza Emerson	4	44.4x100	9	399	..	399
"	Archibald Bateman	5	40x100	9	360	..	360
Vacant house	"	31	22x100	9	198	1,000	1,198
"	"	33	18x100	9	162	1,000	1,162
"	Arthur Cumming and Fred. Cochran	35	17.4x100	9	156	600	756
"	"	37	17.4x100	9	156	600	756
"	"	39	17.4x100	9	156	600	756
"	"	41	17.4x100	9	156	600	756
"	"	43	17.4x100	9	156	600	756
"	"	45	17.4x100	9	156	600	756
"	Archibald Bateman	47	18x100	9	162	600	762
"	"	49	20x100	9	180	600	780
"	Robert Carlton	51	20x100	9	180	600	780
"	"	53	18x100	9	162	600	762
"	Dr. Campbell	55	18x100	9	162	600	762
"	"	57	18x100	9	162	600	762
"	Ald. John Ritchie	59	18x100	9	162	600	762
"	"	61	20x100	9	180	600	780

OCCUPANT.	OWNER.	Street or Lot No.	Size of Lot	Rate per foot	Value of Land.	Value of Buildings.	Total Value.	Occupant's Income.	Pub. Sch. (Sep. St.)
Vacant house.....	Ald. John Ritchie.....	63	18x100	0	102	600	702		
Unfinished house.....	William Masher.....	65	18x100	9	102	600	702		
Vacant house.....	William Lount.....	67	20x100	9	180	250	430		
"	"	69	18x100	9	102	600	702		
"	Walter Reynolds.....	71	20x100	9	180	600	780		
"	"	73	20x100	9	180	600	780		
"	Buckley & Smart.....	75	18x100	9	102	600	702		
"	"	77	22.6x100	9	202	600	802		
"	"	79	22.6x100	9	202	600	802		
Vacant lot.....	Joseph Emerson.....	13	40x100	9	360	..	360		
Unfinished house.....	J. B. Banks.....	85	20x100	9	180	750	930		
"	"	87	20x100	9	180	750	930		
Vacant lot.....	Joseph Emerson.....	16	40x100	9	360	..	360		
"	William Masher.....	18	40x100	9	360	..	360		
"	Joseph Emerson.....	17	40x100	9	360	..	360		
Unfinished house.....	Hiram Masher.....	18	20x100	9	180	150	330		
"	"	18	20x100	9	180	150	330		
Vacant lot.....	Joseph Emerson.....	19	40x100	9	360	..	360		
Unfinished house.....	Abner Price.....	20	20x100	9	180	60	240		
"	"	20	20x100	9	180	60	240		
Vacant lot.....	Joseph Emerson.....	21	40x100	9	360	..	360		
"	"	23	38.4x100	9	343	..	343		
"	"	..	66x100	9	594	..	594		
"	"	..	20x100	9	180	..	180		
"	"	24	40x100	9	360	..	360		
"	"	25	40.2x100	9	361	..	361		
"	W. A. Gunn.....	19	36x100	9	324	..	324		
"	"	20	36x100	9	324	..	324		
"	"	21	40x116	12	480	..	480		
"	R. H. Mitchell and R. A. Nesbitt.....	33	36x120	10	360	..	360		
"	"	34	36x120	10	360	..	360		
"	"	35	36x120	10	360	..	360		
"	"	36	36x120	10	360	..	360		
"	"	37	36x120	10	360	..	360		
"	"	38	36x120	10	360	..	360		
"	"	39	36x120	10	360	..	360		
"	"	40	36x120	10	360	..	360		
"	"	41	36x120	10	360	..	360		
"	"	42	36x120	10	360	..	360		
"	McQuegg & Membery.....	43	36x120	10	360	..	360		
"	"	44	36x120	10	360	..	360		
"	"	45	36x120	10	360	..	360		
"	"	46	36x120	10	360	..	360		
"	"	47	36x120	10	360	..	360		
"	"	48	36x120	10	360	..	360		
"	"	49	36x120	10	360	..	360		
"	"	50	36x120	10	360	..	360		
"	"	51	36x120	10	360	..	360		
"	"	52	20x120	10	200	..	200		
"	Dr. P. J. Strathy and Dr. H. T. Machell.....	26	36x120	10	360	..	360		
"	"	27	36x120	10	360	..	360		
"	"	28	36x120	10	360	..	360		
"	"	29	36x120	10	360	..	360		
"	"	30	36x120	10	360	..	360		
"	"	31	36x120	10	360	..	360		
"	"	32	36x120	10	360	..	360		
"	"	33	36x120	10	360	..	360		
"	"	34	36x120	10	360	..	360		
"	"	35	36x120	10	360	..	360		
"	"	36	52x120	10	520	..	520		
"	Capt. Crawford.....	8	36x120	10	360	..	360		
"	"	9	36x120	10	360	..	360		
"	"	10	32x120	10	320	..	320		
"	"	11	32.6x120	10	325	..	325		
MACKENZIE AVENUE—WEST SIDE, SOUTH END.									
John H. Dunlop.....	Henry Winnett and John H. Dunlop.....	46	118.1x320	14	644	3,000	3,644		P
Robert Johnston.....	Robert Johnston.....	60	17.6x117	10	175	500	675		P
Vacant house.....	"	62	17.6x117	10	175	500	675		
Vacant lot.....	"	..	23x117	10	230	..	230		
"	Robert Brown.....	..	32x117	10	320	..	320		
JENET AVENUE—SOUTH SIDE, EAST END.									
Vacant lot.....	Robert Brown.....	..	50x90	6	300	..	300		
"	"	1	50x90	6	300	..	300		
"	"	2	50x90	6	300	..	300		
"	"	3	50x90	6	300	..	300		
"	"	4	33.8x90	6	202	..	202		
MACKENZIE AVENUE—WEST SIDE (Continued).									
Vacant strip.....	Robert Brown.....	..	1x300.8	20	20	..	20		
Vacant land.....	Mrs. Currau and Bridget Griffin.....	24	118.1x300.4	15	1,770	..	1,770		S
"	Patrick Griffin and Peter Griffin.....	23	118.1x300.4	15	1,770	..	1,770		S
"	S. H. James.....	..	472.6x300.4	15	7,087	..	7,087		

Vacant

BROWN

Vacant

BROWN

Vacant

ALBER

WALL

Vacant

OCCUPANT.	OWNER	Street or Lot No.	Size of Lot.	Rate per foot.	Value of Land.	Value of Buildings.	Total Value.	Occupant's Income.	Pub. Sch. P. Sep. Sch. S.
Vacant lot	S. H. Janes	209	50x125	10	500	..	500
"	"	208	50x125	10	500	..	500
"	"	207	50x125	12	600	..	600
MACAULAY AVENUE—SOUTH SIDE, EAST END.									
Vacant lot	S. H. Janes	206	44x112	6	264	..	264
"	"	205	44x112	6	264	..	264
"	"	204	44x112	6	264	..	264
"	"	203	40.2x112	6	241	..	241
"	"	43	44x125	7	308	..	308
"	"	42	50x125	7	350	..	350
"	"	41	50x125	7	350	..	350
"	"	40	50x125	7	350	..	350
"	"	39	50x125	7	350	..	350
"	"	38	50x125	7	350	..	350
"	"	37	50x125	7	350	..	350
"	"	36	103x125	7	721	..	721
MACAULAY AVENUE NORTH SIDE, EAST END.									
Vacant lot	S. H. Janes	199	44x125	7	308	..	308
"	"	200	44x125	7	308	..	308
"	"	201	44x125	7	308	..	308
"	"	202	39.9x125	7	278	..	278
"	"	27	44.3x125	7	310	..	310
"	"	28	50x125	7	350	..	350
"	"	29	50x125	7	350	..	350
"	"	30	50x125	7	350	..	350
"	"	31	50x125	7	350	..	350
"	"	32	50x125	7	350	..	350
"	"	33	50x125	7	350	..	350
"	"	34	50x125	7	350	..	350
"	"	35	78x125	7	546	..	546
PERTH STREET—WEST SIDE (Continued).									
Vacant lot	S. H. Janes	188	50x125	12	600	..	600
"	"	187	50x125	10	500	..	500
"	"	186	50x125	10	500	..	500
"	"	185	50x125	10	500	..	500
"	"	184	50x125	12	600	..	600
"	"	185	60x125	12	720	..	720
"	"	184	50x125	10	500	..	500
"	"	183	50x125	10	500	..	500
"	"	182	38x125	10	380	..	380
Public School	City of Toronto	182 181 180	112x125	12	1,344	2,000	3,344	exm't	..
Vacant lot	S. H. Janes	96	65.7x125	12	787	..	787
"	"	95	50x125	10	500	..	500
"	"	94	50x125	10	500	..	500
"	"	93	50x125	10	500	..	500
"	"	92	50x125	12	600	..	600
CARLYLE AVENUE—SOUTH SIDE, EAST END.									
Vacant lot	S. H. Janes	91	44x133.6	8	352	..	352
"	"	90	44x133.6	8	352	..	352
"	"	89	44x133.6	8	352	..	352
"	"	88	36.4x133.6	8	291	..	291
CARLYLE AVENUE—NORTH SIDE, EAST END.									
Vacant lot	S. H. Janes	84	44x150	9	396	..	396
"	"	85	44x150	9	396	..	396
"	"	86	44x150	9	396	..	396
"	"	87	36.6x150	9	329	..	329
PERTH AVENUE—WEST SIDE (Continued).									
Vacant lot	S. H. Janes	83	50x125	12	600	..	600
"	"	82	50x125	10	500	..	500
"	"	81	50x125	10	500	..	500
"	J. P. Clarke	80	50x125	10	500	..	500
"	"	79	50x125	10	500	..	500
"	"	78	50x125	12	600	..	600
"	S. H. Janes	21	50x125	12	600	..	600
"	"	20	50x125	10	500	..	500
"	"	19	50x125	10	500	..	500
"	"	18	50x125	10	500	..	500
"	"	17	50x125	12	600	..	600
HUGO AVENUE—SOUTH SIDE, EAST END.									
Vacant lot	S. H. Janes	16	44x125	8	352	..	352
"	"	15	44x125	8	352	..	352
"	"	14	44x125	8	352	..	352
"	"	13	36.1x125	8	288	..	288

HUGO
Vacant
PERTH
Vacant
Francis
John T.
Donald
ADDIS
Vacant
FRANK
Vacant
Harry
Michael
Richard
Unfinis
Amos
John
James
William
Vacant
Thom
Georg
FRANK
Vacant
Vacant
Ad
Vacant
Vacant
Rob
Vacant
Hen
Vacant
Carl
Alf
Vacant
ED
Va
Un

Occupant's Income. Pub. Sch. P. Sep. Sch. S.	OCCUPANT.	OWNER.	Street or Lot No.	Size of Lot	Rate per foot.	Value of Land.	Value of Buildings.	Total Value.	Occupant's Income.	Pub. Sch. P. Sep. Sch. S.	
											\$
	HUGO AVENUE—NORTH SIDE, EAST END.										
	Vacant lot	S. H. Janes	9	44x125	8	352	..	352	
	"	"	10	44x125	8	352	..	352	
	"	"	11	44x125	8	352	..	352	
	"	"	12	36.5x125	8	291	..	291	
	PERTH STREET—WEST SIDE (Continued).										
	Vacant lot	S. H. Janes	8	50x125	12	600	..	600	
	"	"	7	50x125	10	500	..	500	
	"	"	6	50x125	10	500	..	500	
	Francis Harrington	Donald McMaster	350	16.8x125	10	163	650	813	..	P	
	John Tracey	"	352	14.4x125	10	143	650	793	..	P	
	Donald McMaster	"	544	28.8x125	12	344	700	1,044	..	P	
	ADDISON AVENUE—SOUTH SIDE, EAST END.										
	Vacant lot	S. H. Janes	4	46.1x100.11	8	368	..	368	
	"	"	3	46.1x115.11	7	368	..	368	
	"	"	2	46.1x120.11	7	368	..	368	
	"	"	1	38.9x142	8	304	..	304	
	FRANKLIN AVENUE—EAST SIDE, SOUTH END.										
	Vacant lot	S. H. Janes	15	50x125.2	12	600	..	600	
	"	"	16	50x124.3	10	500	..	500	
	"	"	14	50x123.5	10	500	..	500	
	"	"	13	78.8x122.6	10	756	..	756	
	"	"		1x120	12	12	..	12	
	"	R. Jones	111	60x120	10	600	..	600	
	"	"	110	50x120	10	500	..	500	
	"	"	109	50x120	10	500	..	500	
	"	"	108	50x120	10	500	..	500	
	"	"	107	50x120	10	500	..	500	
	"	"	106	50x120	10	500	..	500	
	"	E. N. Osler	105	50x120	10	500	..	500	
	"	"	104	50x120	10	500	..	500	
	"	"	103	50x120	10	500	..	500	
	"	"	102	50x120	10	500	..	500	
	"	"	101	50x120	10	500	..	500	
	"	"	100	50x120	10	500	..	500	
	Harry March	Richard Perry	207	16.8x120	10	166	600	766	..	P	
	Michael Clark	"	209	16.8x120	10	166	600	766	..	P	
	Richard Perry	"	211	16.8x120	10	166	600	766	..	P	
	Unfinished house	John L. Peacock	213	16.8x120	10	166	350	516	..	P	
	"	"	218	16.8x120	10	166	350	516	..	P	
	"	"	217	16.8x120	10	166	350	516	..	P	
	"	James T. Jackson	43	50x120	10	500	..	500	
	"	Kingston & Graham	42	50x120	10	500	..	500	
	"	"	41	50x120	10	500	..	500	
	"	Joseph Templeton	40	50x120	10	500	..	500	
	"	Kingston & Graham	39	50x120	10	500	..	500	
	"	"	38	50x120	10	500	..	500	
	Amos Lee	Amos Lee	253	16.6x120	10	165	650	815	..	P	
	John Dainson	"	255	16.6x120	10	165	650	815	..	P	
	James Burk	"	257	15x120	10	150	650	800	..	P	
	William J. Adams	George Dane	259	17.6x120	10	175	700	875	..	P	
	Vacant house	"	261	15x120	10	150	700	850	..	P	
	Thomas Avery	"	263	17x120	10	170	700	870	..	P	
	George Dane	"	265	23x80	12	276	150	426	..	P	
	FRANKLIN AVENUE—WEST SIDE, SOUTH END.										
	Vacant strip	W. Clark	..	1x66	200	200	..	200	..	S	
	"	"	..	1x60	100	100	..	100	..	S	
	Vacant lot	H. T. Grant	99	52.6x145	10	625	..	625	
	"	Frederick Bayliss	98	50x145	10	500	..	500	
	"	Spence Stinson	97	50x145	10	500	..	500	
	"	F. C. Borroughes	96	50x145	10	500	..	500	
	"	"	95	50x145	10	500	..	500	
	"	R. A. Grant	94	50x145	10	500	..	500	
	Adam Stewart	Adam Stewart	110	50x145	10	500	275	775	..	P	
	Vacant lot	William Butler	92	50x145	10	500	..	500	
	"	"	91	50x145	10	500	..	500	
	"	John Rogers	90	12x145	10	120	..	120	
	Vacant house	William Street	174	16.6x145	10	165	2,000	2,165	
	Robert Leslie	"	176	16.6x145	10	165	2,000	2,165	
	Vacant lot	"	89	50x145	10	500	..	500	
	Henry Hatch	Henry Hatch	88	30.6x145	10	305	1,000	1,305	..	P	
	Vacant house	"	88	14.6x145	10	145	1,000	1,145	
	Carlton Park	City of Toronto		1.38-100 a.	3,000	4,140	..	4,140	exmt	..	
	Alfred Peterbough	W. A. Grant	21	15x75	10	150	400	550	..	P	
	"	"	22	15x75	10	150	400	550	..	P	
	Vacant house	"	21	38x75	10	380	400	780	..	P	
	"	"	22	38x75	10	380	400	780	..	P	
	EDWIN AVENUE—EAST SIDE, SOUTH END.										
	Vacant lot	W. Clark	..	1x150	50	50	..	50	..	S	
	"	"	..	1x66	200	200	..	200	..	S	
	"	"	87	50x145	14	700	..	700	..	S	
	Unfinished house	"	86	12.6x145	14	175	600	775	..	S	

OCCUPANT.	OWNER.	Street or Lot No.	Size of Lot	Rate per foot	Value of Land.	Value of Buildings.	Total Value.	Occupant's Income.	Pub. Sch. P.	Sep. Sch. S.
Unfinished house.....	W. Clark	86	12.6x145	14	175	300	775
"	"	88	12.6x145	14	175	600	775
"	"	88	12.6x115	11	175	600	775
Vacant lot	Maggie Kyle.....	85	50x145	14	700	..	700
"	"	81	50x145	14	700	..	700
"	Annie Sharp.....	83	50x145	14	700	..	700
"	Matilda Ross.....	82	50x145	14	700	..	700
"	Catherine Johnson	81	50x145	14	700	..	700
"	Jessie C. Brodie.....	89	50x145	14	700	..	700
"	Amos Shunch.....	79	50x115	14	700	..	700
George Foster	"	79	25x145	14	350	200	550
John Killer	A. S. Burgess.....	78	25x145	14	350	200	550
Vacant lot	W. Clark	77	50x145	14	700	..	700
"	"	76	50x145	14	700	..	700
Unfinished house.....	E. A. Taylor.....	..	50x100	12	600	500	1,100
EDWIN AVENUE—WEST SIDE, SOUTH END.										
Vacant strip	J. R. Clark.....	..	1x100	50	50	..	50
Vacant lot	"	75	60.5x123.10	14	846	..	846
"	"	74	60x132.10	14	700	..	700
"	"	73	60x155.11	15	750	..	750
"	"	72	60x260	20	1,000	..	1,000
John Palmer	John Palmer.....	..	30x120	14	420	400	820	..	P	..
WILLIAM AVENUE—SOUTH SIDE, EAST END.										
John N. Grose	John N. Grose.....	71	50x120	10	500	600	1,100	..	P	..
Vacant lot	Joseph Templeman	70	50x150	10	500	..	500
Charles Topping	Luther Cheyne.....	13	15x150	10	150	250	400	..	P	..
Frank Smith	"	16	50x150	10	150	250	400	..	P	..
Peter Myers	"	17	20x150	10	200	300	500	..	P	..
Charles Hill.....	Mary Atkinson.....	27	67x150	10	670	200	870	..	P	..
WILLIAM AVENUE—NORTH SIDE, EAST END.										
Vacant lot	John S. Bond.....	65	50x165	10	500	..	500	..	P	..
James Atton	J. M. Collins.....	20	16.8x165	10	167	700	867	..	P	..
Thomas McClure	"	22	16.8x165	10	167	700	867	..	P	..
Richard Firstbrook	"	24	16.8x165	10	167	700	867	..	P	..
Vacant lot	"	63	79.6x165	10	795	..	795
EDWIN AVENUE—WEST SIDE (Continued).										
Edward Cider	John Palmer.....	88	37.6x100	16	600	480	1,080	..	P	..
George Mitchell	"	90	37.6x100	14	525	480	1,005	..	P	..
Henry Taylor	William Winters.....	96	37.6x100	14	525	450	975	..	P	..
Wollington W. Thompson.....	"	98	37.6x100	14	525	550	1,075	..	P	..
Charles Smith	Emanuel Rushbrook	102	15x100	14	210	700	910	..	P	..
Alexander Prindle	"	104	15x100	14	210	700	910	..	P	..
Arthur Consterdine	"	106	15x100	14	210	700	910	..	P	..
Vacant lot	Charlotte Shore	13	50x140	15	750	..	750
"	"	12	50x140.3	15	750	..	750
"	"	11	50x141.7	15	750	..	750
Charles R. Tench	Charles R. Tench.....	10	50x142.11	15	750	400	1,150	..	P	..
Vacant lot	Thomas Mould.....	9	50x144.2	15	750	..	750
"	R. Galloway.....	8	50x145.6	15	750	..	750
Roman Catholic Church	Trustees of Catholic Church.....	{ 7 } { 8 }	100x147	15	1,500	600	2,100	exm't
Vacant lot	T. N. Searle.....	5	50x149.5	15	750	..	750
"	"	4	50x150.9	15	750	..	750
"	J. H. Hoover and James T. Jackson	3	50x152	15	750	..	750
"	"	2	60x153.4	15	750	..	750
"	"	1	73.3x154.8	15	1,099	..	1,099
EDMUND STREET—EAST SIDE, COMMENCING AT ROYCE AVENUE.										
James Blain	James Blain.....	9	60x104.6	12	720	500	1,220	..	P	..
Mrs. E. J. Wright	Hoover & Jackson	11	25x106.7	12	300	1,200	1,500	..	P	..
Jacob H. Hoover	Jacob H. Hoover.....	4	25x104.6	12	300	1,200	1,500	..	P	..
Vacant lot	Hoover & Jackson	3	50x106.7	12	600	..	600	..	P	..
"	"	6	50x108.9	12	600	..	600	..	P	..
"	"	7	50x110.10	12	600	..	600	..	P	..
"	"	8	50x113	12	600	..	600	..	P	..
"	"	9	50x115.1	12	600	..	600	..	P	..
"	"	10	50x117.3	12	600	..	600	..	P	..
Martin McNamara	"	65	16.10x118.4	12	302	750	852	..	P	..
John Jackson	"	67	16.4x118.4	12	196	750	946	..	P	..
James T. Jackson	"	69	16.10x119.4	12	322	750	852	..	P	..
Vacant lot	"	12	50x121.3	12	600	..	600	..	P	..
"	"	13	50x125.9	12	600	..	600	..	P	..
"	"	14	50x127.10	12	600	..	600	..	P	..
"	"	15	50x130	12	600	..	600	..	P	..
"	"	16	50x135.2	12	600	..	600	..	P	..
"	"	17	50x142.5	12	600	..	600	..	P	..
"	"	18	38x149.3	12	456	..	456	..	P	..
EDMUND STREET—WEST SIDE, SOUTH END.										
Vacant lot	Hoover & Jackson	45	59.5x92	10	593	..	593	..	P	..
"	"	44	50x96	10	500	..	500	..	P	..

Vacant
VACANT
NORM.
VACANT
NORM.
VACANT
EDMU
VACANT
HERB
VACANT
HERB
VACANT
DUNI
MEN
Josep
Samu
Vaca
SOHO
Vaca
SOHO
Vaca
WIL
DUN
Vaca
J
M
T
C
V

OCCUPANT.	OWNER	Street or Lot No.	Size of Lot.	Rate per Acre.	Value of Land.	Value of Buildings.	Total Value.	Occupant's Income.	Pub. Sch. P. Sep. Sch. S.
Vacant lot	Hoover & Jackson	43	50x102.3	10	500	..	500
"	"	42	50x122.2	12	600	..	600
"	"	41	50x147.10	14	700	..	700
"	"	40	50x142	14	700	..	700
"	"	30	50x120	12	600	..	600
"	"	38	50x120	12	600	..	600
"	"	37	50x120	12	600	..	600
NORMAN AVENUE—SOUTH SIDE, EAST END.									
Vacant lot	Abram Hoover and Lewis Lack	36	56.3x134	10	563	..	563
NORMAN AVENUE—NORTH SIDE, EAST END.									
Vacant lot	Hoover & Jackson	29	50x139	10	500	..	500
"	"	28	60.4x144	10	603	..	603
EDMUND STREET—WEST SIDE (Continued)									
Vacant lot	Robert Nelson	35	50x120	14	700	..	700
"	"	34	50x120	12	600	..	600
"	"	33	50x120	12	600	..	600
"	"	32	50x120	12	600	..	600
"	Hoover & Jackson	31	50x120	12	600	..	600
"	"	30	50x120	14	700	..	700
HERBERT STREET—SOUTH SIDE, EAST END.									
Vacant lot	Hoover & Jackson	27	50x138.9	10	500	..	500
"	"	26	50x143.10	10	500	..	500
"	"	25	54.4x138.11	10	543	..	543
HERBERT STREET—NORTH SIDE, EAST END.									
Vacant lot	Hoover & Jackson	19	54.1x88.10	8	432	..	432
"	"	20	50x114.7	9	450	..	450
"	"	21	50x126.7	10	500	..	500
"	"	22	50x146.7	10	525	..	525
"	"	23	50x166.8	11	550	..	550
"	"	24	50x175	11	575	..	575
DUNDAS STREET—EAST SIDE, SOUTH END, COMMENCING AT BLOOR.									
Joseph J. Shaw	William Barber	1142	56x110	18	1,108	200	1,208	..	P
Samuel Huntley	Samuel Huntley	1150	1 acre	2,000	2,000	100	2,100	..	P
Vacant lot	E. J. Clark, Agent	21	30x132	18	540	..	540
"	"	20	30x129	18	540	..	540
"	"	19	30x124	18	540	..	540
"	"	18	41.9x120	20	835	..	835
SOHO STREET—SOUTH SIDE, EAST END.									
Vacant lot	Patrick O'Connell	15	72x.36	7	504	..	504
"	"	16	50x135.6	6	300	..	300
"	H. T. Culley	17	50x134	6	300	..	300
SOHO STREET—NORTH SIDE, EAST END.									
Vacant lot	E. J. Clark, Agent	14	51x100	6	306	..	306
William Pell	William Robson	13	50x100	6	300	350	650	..	P
DUNDAS STREET—EAST SIDE (Continued).									
Vacant lot	E. J. Clark, Agent	12	50x120	20	1,000	..	1,000
"	"	11	50x120	18	900	..	900
"	"	10	50x205	20	1,000	..	1,000
"	Dr. William Lehman	9	50x183.8	19	950	..	950
"	"	8	50x172.5	19	950	..	950
"	G. C. Campbell and R. H. Essex	7	50x156.1	19	950	..	950
"	"	6	50x139.10	18	900	..	900
"	"	5	50x123.6	18	900	..	900
"	"	4	50x107.3	17	850	..	850
"	Frank Powell	3	50x91	15	750	..	750
"	"	2	25x74	14	350	..	350
"	E. J. Clark, Agent	2	25x74	14	350	..	350
"	"	1	4x58.4	10	540	..	540
DUNDAS STREET—WEST SIDE, COMMENCING AT BLOOR.									
Vacant lot	S. S. Mutton & Co.	1	50x100	25	1,250	..	1,250
"	"	2	47.6x105	20	950	..	950
John Boyd	John Boyd	1113	30x210	25	750	300	1,050	..	P
Michael Slattery	"	1113	"	"	"	"	600	..	P
Thomas Burch	Thomas Burch	1115	31x210	25	775	850	1,625	..	P
Carriage Works	George Dunning	1117	39x100	20	790	350	1,130	..	P
Vacant lot	S. S. Mutton	27	50x100	20	1,000	..	1,000
"	"	28	50x100	22	1,100	..	1,100

Occupant's Income. Pub. Sch. P. Sep. Sch. S.

OCCUPANT.	OWNER.	Street or Lot No.	Size of Lot	Rate per foot.	Value of Land.	Value of Buildings.	Total Value.	Occupant's Income.	Pub. Sch. P. Sep. Sch. S.
EDNA AVENUE—SOUTH SIDE, EAST END.									
Vacant lot	S. S. Mutton	26	50x89.0	8	400	..	400
"	"	25	50x89.0	8	400	..	400
"	"	24	50x89.6	8	400	..	400
"	"	23	50x140.7	10	500	..	500
"	"	22	50x140.7	10	500	..	500
"	"	21	50x140.7	10	500	..	500
"	"	20	50x140.7	10	500	..	500
"	"	19	50x140.7	10	500	..	500
"	"	18	50x140.7	10	500	..	500
"	"	17	50x140.7	10	500	..	500
"	"	16	50x140	10	500	..	500
"	"	15	48.8x126	9	438	..	438
EDNA AVENUE—NORTH SIDE, EAST END.									
Vacant lot	S. S. Mutton	51	50x126.5	10	500	..	500
"	"	50	50x126.5	10	500	..	500
"	"	49	50x126.5	10	500	..	500
"	"	48	50x126.5	10	500	..	500
"	"	47	50x126.5	10	500	..	500
"	"	46	50x123.1	9	450	..	450
"	"	45	50x123.1	9	450	..	450
"	"	44	50x123.1	9	450	..	450
"	"	43	50x123.1	9	450	..	450
"	"	42	50x123.1	9	450	..	450
"	"	41	50x137.4	9	450	..	450
"	"	40	42.5x141.8	12	509	..	509
Vacant strip	"	..	1x340	50	50	..	50
DUNDAS STREET—WEST SIDE (Continued).									
Spencer Fox	S. S. Mutton	1141	50x100	20	1,000	100	1,100	..	P
Vacant lot	"	30	50x100	20	1,000	..	1,000
"	"	31	50x100	20	1,000	..	1,000
"	"	32	50x100	20	1,000	..	1,000
"	"	33	64x100	22	1,408	..	1,408
SOHO AVENUE—SOUTH SIDE, EAST END, COMMENCING AT DUNDAS.									
Vacant lot	S. S. Mutton	34	50x126.5	8	400	..	400
"	"	35	50x126.5	8	400	..	400
"	"	36	50x126.5	8	400	..	400
"	"	37	50x126.5	8	400	..	400
"	"	38	50x126.5	8	400	..	400
"	"	39	25x126.5	8	200	..	200
Alexander Simpson	"	15	61-100 ac.	2,000	1,220	..	1,220	..	P
"	"	14	135-100 ac.	2,000	2,700	500	3,200	..	P
SOHO AVENUE—NORTH SIDE, EAST END.									
Vacant lot	Haverson & St. John	48	50x127	10	500	..	500
"	"	49	50x127.3	8	400	..	400
"	"	50	50.6x127.6	8	404	..	404
DUNDAS STREET—WEST SIDE (Continued).									
Vacant lot	Haverson & St. John	1	47.1x96.10	22	1,036	..	1,036
"	"	2	48.3x100	20	965	..	965
"	"	3	50x100	20	1,000	..	1,000
"	"	4	50x100	20	1,000	..	1,000
"	"	5	50x100	20	1,000	..	1,000
"	"	6	50x100	20	1,000	..	1,000
"	"	7	50x100	20	1,000	..	1,000
"	"	8	50x100	20	1,000	..	1,000
"	"	9	50x100	20	1,000	..	1,000
"	"	10	50x100	20	1,000	..	1,000
"	"	11	50x100	20	1,000	..	1,000
"	"	12	50x100	22	1,100	..	1,100
CONDUIT STREET—SOUTH SIDE, EAST END.									
Vacant lot	Haverson & St. John	59	50x128	10	500	..	500
"	"	58	50x128	8	400	..	400
"	"	57	49x128	8	398	..	398
CONDUIT STREET—NORTH SIDE, EAST END.									
Vacant lot	George J. St. Leger	62	50x128	6	300	..	300
"	"	61	50x128	6	300	..	300
"	"	60	50x128	6	300	..	300
"	"	59	50x128	6	300	..	300
"	"	58	50x128	6	300	..	300
"	"	57	50x128	6	300	..	300
"	"	56	50x128	6	300	..	300
"	"	55	50x128	6	300	..	300
"	"	54	50x128	6	300	..	300
"	"	53	50x128	6	300	..	300
"	"	52	50x128	6	300	..	300
"	"	51	50x128	6	300	..	300

DUNDAS
Henry J
Vacant lot
BIRTLE
Vacant lot
BIRTLE
Vacant
DUNDA
Vacant
REG
Vacant
REG
Vaca
DUN
Vaca
KE
Va

Occupant's
Income.
Pub. Sch. P
Sep. Sch. S

OCCUPANT.	OWNER.	Street or Lot No.	Size of Lot	Rate per foot.	Value of Land.	Value of Buildings.	Total Value.	Occupant's Income.	Pub. Sch. P	Sep. Sch. S
DUNDAS STREET—WEST SIDE (Continued).										
Henry Johnson.....	Henry Rushbrook.....	65	42x152	21	882	350	1,232	..	P	
Vacant lot	George J. St. Leger.....	64	42x151.3	20	840	..	840	..		
"	"	63	42.3x150.6	20	845	..	845	..		
"	"	39	44.5 ¹ / ₂ x196.4	21	933	..	933	..		
"	"	38	44.5 ¹ / ₂ x182.4 ¹ / ₂	21	933	..	933	..		
"	"	37	44.5 ¹ / ₂ x168.5	22	978	..	978	..		
BIRTLA AVENUE—SOUTH SIDE, EAST END.										
Vacant lot	George J. St. Leger.....	40	50x126	5	250	..	250	..		
"	"	41	50x126	5	250	..	250	..		
"	"	42	50x126	5	250	..	250	..		
"	"	43	50x126	5	250	..	250	..		
"	"	44	50x126	5	250	..	250	..		
"	"	45	50x126	5	250	..	250	..		
"	"	46	50x126	5	250	..	250	..		
"	"	47	50x126	5	250	..	250	..		
"	"	48	50x126	5	250	..	250	..		
"	"	49	50x126	5	250	..	250	..		
"	"	50	50x126	5	250	..	250	..		
"	"	1x66	30	30	..	30	..		
BIRTLA AVENUE—NORTH SIDE, EAST END.										
Vacant lot	George J. St. Leger.....	33	50x126	5	250	..	250	..		
"	"	32	50x126	5	250	..	250	..		
"	"	31	50x126	5	255	..	255	..		
"	"	30	50x126	5	250	..	250	..		
"	"	29	50x126	5	250	..	250	..		
"	"	28	50x126	5	250	..	250	..		
"	"	27	50x126	5	250	..	250	..		
"	"	26	50x126	5	250	..	250	..		
"	"	25	50x126	5	250	..	250	..		
"	"	24	50x126	5	250	..	250	..		
DUNDAS STREET—WEST SIDE (Continued).										
Vacant lot	George J. St. Leger.....	30	44.5 ¹ / ₂ x182	22	978	..	978	..		
"	"	35	44.5 ¹ / ₂ x167.10	21	934	..	934	..		
"	"	34	44.5 ¹ / ₂ x153.8	20	888	..	888	..		
"	"	14	44.5 ¹ / ₂ x189.6	21	934	..	934	..		
"	"	13	44.5 ¹ / ₂ x175.4	21	934	..	934	..		
"	"	12	44.5 ¹ / ₂ x161.2	22	978	..	978	..		
REGENT STREET—SOUTH SIDE, EAST END.										
Vacant lot	George J. St. Leger.....	15	50x126	5	250	..	250	..		
"	"	16	50x126	5	250	..	250	..		
"	"	17	50x126	5	250	..	250	..		
"	"	18	50x126	5	250	..	250	..		
"	"	19	50x126	5	250	..	250	..		
"	"	20	50x126	5	250	..	250	..		
"	"	21	50x126	5	250	..	250	..		
"	"	22	50x126	5	250	..	250	..		
"	"	23	50x126	5	250	..	250	..		
"	"	1x66	15	15	..	15	..		
REGENT STREET—NORTH SIDE, EAST END.										
Vacant lot	George J. St. Leger.....	8	50x171.4	5	250	..	250	..		
"	"	7	50x164	4	200	..	200	..		
"	"	6	50x156.9	4	200	..	200	..		
"	"	5	50x149.6	3	150	..	150	..		
"	"	4	50x142.3	3	150	..	150	..		
"	"	3	50x135	3	150	..	150	..		
"	"	2	50x127.9	2	100	..	100	..		
"	"	1	50x120.6	2	100	..	100	..		
DUNDAS STREET—WEST SIDE (Continued).										
Vacant lot	George J. St. Leger.....	11	63.5 ¹ / ₂ x174.9	15	952	..	952	..		
"	"	10	63x164.8	12	636	..	636	..		
"	"	9	82x147.5	12	984	..	984	..		
"	James Dempster.....	1	30x110	10	300	..	300	..		
"	"	2	30x100	10	300	..	300	..		
"	"	3	30x110	10	300	..	300	..		
"	"	4	30x110	12	360	..	360	..		
KENNETH AVENUE—SOUTH SIDE, EAST END.										
Vacant lot	James Dempster.....	42	40.9x118	6	244	..	244	..		
"	"	41	20x118	6	120	..	120	..		
"	"	40	20x118	6	120	..	120	..		
"	"	39	20x118	6	120	..	120	..		
"	"	38	20x118	6	120	..	120	..		
"	"	37	20x118	6	120	..	120	..		
"	"	36	20x118	6	120	..	120	..		
"	"	35	20x118	6	120	..	120	..		
"	"	34	20x118	6	120	..	120	..		
"	"	33	20x118	6	120	..	120	..		
"	"	32	20x118	6	120	..	120	..		

P
P
P

OCCUPANT.	OWNER.	Street or Lot No.	Size of Lot.	Rate per foot.	Value of Land.	Value of Buildings	Total Value.	Occupant's Income.	Pub. Sch. P. Sep. Sch. B.
Vacant lot	James Dempster	31	20x118	6	120	..	120
"	"	30	20x118	6	120	..	120
"	"	29	20x118	6	120	..	120
"	"	28	20x118	6	120	..	120
"	"	27	20x118	6	120	..	120
"	"	26	20x118	6	120	..	120
"	"	25	36x118	6	218	..	216
"	"	..	1x90	10	10	..	10
KENNETH AVENUE—NORTH SIDE, EAST END.									
Vacant lot	James Dempster	9	18.8x124.0	6	112	..	112
"	"	10	20x125	6	120	..	120
"	"	11	20x125.8	6	120	..	120
"	"	12	20x128.6	6	120	..	120
"	"	13	20x131.5	6	120	..	120
"	"	14	20x134.1	6	120	..	120
"	"	15	20x136.10	6	120	..	120
"	"	16	20x139.8	6	120	..	120
"	"	17	20x142.6	6	120	..	120
"	"	18	20x145.3	6	120	..	120
"	"	19	20x148	6	120	..	120
"	"	20	20x150.9	6	120	..	120
"	"	21	20x153.7	6	120	..	120
"	"	22	20x156.5	6	120	..	120
KENNETH AVENUE—NORTH SIDE (Continued).									
"	James Dempster	23	20x159.2	6	120	..	120
"	"	24	24x162	6	144	..	144
DUNDAS STREET—WEST SIDE (Continued).									
Vacant lot	James Dempster	5	30x110	12	360	..	360
"	"	6	30x110	10	300	..	300
"	"	7	24x110	10	240	..	240
"	"	8	33.6x110	10	335	..	335
Vacant land	Dr. John McConnell	..	1.3-100 acre	1,200	1,236	..	1,236
SINCLAIR AVENUE—EAST SIDE, SOUTH END, COMMENCING AT SOHO AVENUE.									
Vacant lot	Amanda Roundtree	23	70.2x115	8	633	..	633
"	"	22	50x115	6	300	..	300
"	"	21	50x115	6	300	..	300
"	"	20	50x115	6	300	..	300
"	"	19	50x115	6	300	..	300
"	Haverson & St. John	18	50x115	6	300	..	300
"	"	17	50x115	6	300	..	300
"	"	16	50x115	6	300	..	300
Thomas Smith	"	15	70x115	6	420	..	420
Vacant lot	"	14	50x115	6	300	..	300
William Cammick	William Cammick	13	50x115	8	400	300	700
SINCLAIR AVENUE—WEST SIDE, SOUTH END.									
Vacant lot	Haverson & St. John	24	50x115	8	400	..	400
"	George Dean	25	42.8x115	6	268	..	268
"	A. E. Swastout	26	50x115	6	300	..	300
"	"	27	50x115	6	300	..	300
"	Haverson & St. John	28	50x115	6	300	..	300
"	"	29	50x115	6	300	..	300
"	"	30	30x115	6	300	..	300
"	"	31	50x115	6	300	..	300
"	"	32	50x115	6	300	..	300
"	"	33	50x115	6	300	..	300
"	J. S. Hoogan	34	50x115	6	300	..	300
"	"	35	50x115	8	400	..	400
BARRETT AVENUE—EAST SIDE, SOUTH END.									
Vacant lot	Haverson & St. John	47	50x115	6	300	..	300
"	"	46	50.8x115	5	253	..	253
"	"	45	50x115	5	250	..	250
"	"	44	50x115	5	250	..	250
"	"	43	50x115	5	250	..	250
"	"	42	50x115	5	250	..	250
"	"	41	50x115	5	250	..	250
"	"	40	50x115	5	250	..	250
"	"	39	50x115	5	250	..	250
"	"	38	50x110	5	250	..	250
"	"	37	50x115	5	250	..	250
"	"	36	50x115	6	300	..	300
CENTRAL AVENUE—SOUTH SIDE, EAST END.									
Vacant lot	Haverson & St. John	53	50x123	8	400	..	400
"	"	52	50x123	6	300	..	300
"	"	51	49.11x123	6	300	..	300
CENTRAL AVENUE—NORTH SIDE, EAST END.									
Vacant lot	Haverson & St. John	54	50x123	8	400	..	400

Vacant
 Vacant
 NORT
 END.
 Mrs. R
 Vacan
 Thom
 Georg
 Charle
 Vacan
 DUR
 Dov
 Vacan
 Josiah
 John
 Rhoan
 Edwa
 Vach
 Plan
 Vac
 DU
 Va
 Hu
 Va
 Ja
 V

Occupant's
Income.
Pub. Sch. P.
Pub. Sch. P.
Sep. Sch. S.

OCCUPANT.	OWNER.	Street or Lot No.	Size of Lot.	Rate per foot.	Value of Land.	Value of Buildings.	Total Value.	Occupant's Income.	Pub. Sch. P.	Pub. Sch. P.	Sep. Sch. S.
Vacant lot	Haverson & St. John	55	50x128	6	300	..	300
Vacant lot	"	56	40.10x128	6	290	..	290
Vacant strip	"	..	1x66	10	10	..	10
NORTHUMBERLAND STREET—NORTH SIDE, EAST END.											
Mrs. R. Pepper	George A. Macaulay	50	50x132	14	700	350	1,050	P
Vacant lot	"	17	41x132	12	492	..	492
Thomas Bowbeer	Thomas Bowbeer	58	25x132	12	300	350	650
George Virgin	J. H. Donison	60	25x132	12	300	350	650
Charles Cumming	John L. Troy	62	32x132	12	384	350	734	P
Vacant lot	Robert Brown	29	41x132	12	492	..	492
Vacant lot	"	21	50x132	14	700	..	700
DURHAM STREET—SOUTH SIDE, COMMENCING AT DOVERCOURT ROAD.											
Vacant lot	J. C. Morrison	37	44x132	14	616	..	616
"	W. Emerson	36	44x132	12	528	..	528
"	R. Tipton	34	44x132	12	528	..	528
Josiah Hall	J. J. Welsh	31	48x132	14	672	1,600	2,272	P
John Harris	J. H. Mathieson	63	22.6x132	12	270	900	1,170
Richard Lewis	"	67	22.6x132	12	270	900	1,170
Edward Murphy	Thomas Langley	69	45x132	12	540	350	890	S
Vacant lot	Land Security Co.	28	45x132	12	540	..	540
"	"	27	45x132	12	540	..	540
"	"	26	45x132	14	630	..	630
"	William Skettle	31	48x132	14	672	..	672
"	J. H. Porry	30	54x132	12	540	..	540
"	Robert Armstrong	29	45x132	12	540	..	540
"	"	28	45x132	12	540	..	540
"	"	27	45x132	12	540	..	540
Planing Mill	Andrew Leask and Thomas Leask	26	48x112	12	576	150	726
Vacant lot	L. McLean	31	48x132	14	672	..	672
"	"	30	45x132	14	630	..	630
"	"	29	45x132	14	630	..	630
"	Albert Fletcher	28	45x132	14	630	..	630
"	T. Whitman	27	45x132	14	630	..	630
"	William Bell	26	50x132	14	700	..	700
"	Unknown	31	48x132	14	672	..	672
"	H. McKinnon	30	45x132	14	540	..	540
"	Rev. T. E. Bartley	29	45x132	14	540	..	540
"	T. H. Christian	28	45x132	14	540	..	540
DURHAM STREET—NORTH SIDE, EAST END.											
Vacant lot	E. C. Piko	1	44x132	14	616	..	616
"	"	2	44x132	12	528	..	528
"	"	3	44x132	12	528	..	528
Hugh Morrison	Peter Cotterell	42	18x132	12	216	350	566	P
Vacant house	John Drummond	44	26x132	12	312	450	762
Vacant lot	Peter Cotterell	5	44x132	12	528	..	528
"	"	6	44x132	14	616	..	616
James Buck	Albert E. Gilverson	56	48x132	14	672	350	1,022
Vacant lot	"	2	45x132	12	540	..	540
"	Rev. A. H. Raynor	3	45x132	12	540	..	540
"	"	4	45x132	12	540	..	540
"	"	5	45x132	12	540	..	540
"	W. Christie	6	48x132	14	672	..	672
"	P. Hiltz	1	48x132	14	672	..	672
"	M. A. Page	2	45x132	12	540	..	540
"	G. E. Ryan	3	45x132	15	540	..	540
"	L. McLean	4	45x132	12	540	..	540
"	"	5	45x132	12	540	..	540
"	"	6	45x132	12	540	..	540
"	J. Clooney	1	48x132	14	672	..	672
"	"	2	45x132	12	540	..	540
"	"	3	45x132	12	540	..	540
"	"	4	45x132	12	540	..	540
"	"	5	45x132	12	540	..	540
"	"	6	45x132	14	672	..	672
James A. Bennett	Harry Brown	152	16x84	12	192	425	617	P
Donald McQuarry	"	154	16x84	10	160	425	585	P
Vacant house	"	156	16x84	10	160	425	585
Vacant lot	Charles Sharp	2	70x132	12	840	..	840	P
George E. Hutchings	George E. Hutchings	164	20x132	12	240	350	590	P
Vacant lot	H. A. McKinnon	4	45x132	12	540	..	540
DOVERCOURT PARK—SOUTH SIDE, EAST END.											
Vacant lot	J. B. Thompson	12	48x135	18	864	..	864
"	"	11	45x135	15	675	..	675
"	W. Stagg	10	45x135	15	675	..	675
"	"	9	45x135	15	675	..	675
"	T. L. Smith	8	45x135	15	675	..	675
"	"	7	48x135	18	864	..	864
"	W. S. Lawrence and A. B. Cluff	12	48x135	18	864	..	864
"	"	11	45x135	15	675	..	675

OCCUPANT.	OWNER	Street or Lot No.	Size of Lot.	Rate per foot.	Value of Land.	Value of Buildings.	Total Value.	Occupant's Income.	Pub. Sch. P.	Dep. Sch. E.
Vacant lot	W. H. Phillips	10	45x135	15	675	..	675
"	G. Inglis	8	45x135	15	675	..	675
"	"	7	48x135	18	864	..	864
DOVERCOURT PARK—NORTH SIDE, EAST END.										
Vacant lot	Adam Inch	13	48x135	18	864	..	864
"	A. J. Stephens and J. J. Spence	14	45x135	15	675	..	675
"	W. Black	10	45x135	15	675	..	675
"	McGuire & Kean	17	45x135	15	675	..	675
"	W. Caddick	18	48x135	18	864	..	864
"	"	13	48x135	18	864	..	864
"	"	14	45x135	15	675	..	675
"	"	15	45x135	15	675	..	675
"	"	16	45x135	15	675	..	675
"	R. Kennedy	17	45x135	15	675	..	675
"	"	18	45x135	18	864	..	864
HALLAM STREET—SOUTH SIDE, EAST END, COMMENCING AT DOVERCOURT ROAD.										
Vacant lot	W. J. Guy	27	44x132	12	528	..	528
Albert Edward Woods	Albert Edward Woods	99	32x132	12	384	450	834	300	P	..
Vacant lot	Samuel Verrall	20	12x132	12	144	..	144
"	"	25	44x132	12	528	..	528
"	"	24	44x132	14	616	..	616
"	H. Russell	29	44x132	14	616	..	616
"	Mrs. R. C. Robinson	28	44x132	12	528	..	528
Donald McFadden	Donald McFadden	119	44x132	12	528	150	678
Vacant lot	James Denison	26	44x132	12	528	..	528
Marshall Hall	Marshall Hall	127	44x132	12	528	250	778	..	P	..
Vacant house	Denison & Macklin	131	44x132	14	616	..	616
Vacant lot	D. Stevenson	29	48x132	14	672	..	672
"	"	28	45x132	12	540	..	540
"	J. Stevenson	27	45x132	12	540	..	540
"	Alan Maclean	23	45x132	12	540	..	540
"	A. McLean	25	45x132	12	540	..	540
"	"	24	48x132	14	672	..	672
"	Stephen B Orson	29	48x132	14	672	..	672
"	"	28	45x132	12	540	..	540
"	Miss E. Campbell	27	45x132	12	540	..	540
"	"	26	45x132	12	540	..	540
"	"	25	45x132	12	540	..	540
"	J. Clooney	24	61.6x132	14	861	..	861
"	"	29	48x132	14	672	..	672
"	Miss E. Campbell	28	45x132	12	540	..	540
"	"	27	45x132	12	540	..	540
"	J. Lappin	26	45x132	12	540	..	540
"	"	25	45x132	12	540	..	540
"	"	24	48x132	14	672	..	672
HALLAM STREET—NORTH SIDE, EAST END										
Mary J. Phillips	W. H. Chambers, agent	88	44x132	14	616	..	966	..	P	..
Vacant house	"	92	44x132	12	528	450	978	..	P	..
William Moore	William Moore	96	44x132	12	528	350	878	..	P	..
Richard White	Richard White	100	44x132	12	528	800	1,328	..	P	..
Vacant lot	C. A. White	5	44x132	12	528	..	528
"	"	6	44x132	14	616	..	616
"	W. H. Young	1	48x132	14	672	..	672
"	"	2	45x132	12	540	..	540
Alfred Beall	Dr. Dumble	3	45x132	12	540	950	1,490	..	P	..
Vacant lot	Thomas Woods	4	45x132	12	540	..	540	..	P	..
"	"	5	45x132	12	540	..	540	..	S	..
"	"	6	48x132	14	672	..	672	..	S	..
"	Thomas Purvis	1	48x132	14	672	..	672
"	"	2	45x132	12	540	..	540
"	Isaac French	3	45x132	12	540	..	540
"	R. Armstrong	4	45x132	12	540	..	540
"	P. A. Small	5	45x132	12	540	..	540
"	W. H. Steale	6	48x132	14	672	..	672
Public School	City of Toronto	..	138x177	16	2,308	4,500	6,708	exmt
John F. Baker	Land Security Co.	182	3x132	12	276	450	726	..	P	..
John Williams	"	184	18x132	12	216	450	666	..	P	..
Vacant lot	James Slater	186	26x132	12	312	450	762	..	P	..
"	J. J. Lappin	5	25x132	12	312	..	312	..	P	..
"	Alexander Howie	6	62x132	14	868	..	868
"	A. Smith	1	48x132	14	672	..	672
"	R. Armstrong	2	45x132	12	540	..	540
"	"	3	45x132	12	540	..	540
"	J. J. Lappin	4	45x132	12	540	..	540
"	"	5	45x132	12	540	..	540
"	"	6	48x132	14	672	..	672
UNION STREET—SOUTH SIDE, EAST END.										
Vacant lot	Thomas McBrien	26	44x127.11	12	528	..	528
"	"	25	44x128.16	10	440	..	440
"	"	24	44x129.9	10	440	..	440
"	J. W. Brady	23	44x130.9	10	440	..	440

Vacant

Christo
Vacant

John F
Vacant
James
Vacant
James
Planin
Thomas
Vacant
Vacant

UNIO

John C
George
Abner
Vacant

James
Vacant

Peter
Uch
Wal
Rob
Arel
Vac

Lun

PA
Z
Va

PA

V

S

J

I

Income,
Pub. Sch. P.
Seps. Sch. S.

OCCUPANT.	OWNER.	Street or Lot No.	Size of Lot.	Rate per foot.	Value of Land.	Value of Buildings	Total Value.	Occupant's Income.	Pub. Sch. P.	Seps. Sch. S.
Vacant lot	J. Marshall	22	44x131.8	10	440	..	440
"	T. J. McEwan	21	44x133.0	12	528	..	528
"	A. L. Spans	20	48x131.8	12	576	..	576
"	"	23	45x135.7	10	450	..	450
"	"	24	45x130.4	10	450	..	450
Christopher Graham	Christopher Graham	133	45x137.1	10	450	300	750
Vacant lot	M. J. Gowan	22	45x137.0	10	450	..	450
"	"	21	48x130.4	12	576	..	576
"	David Dunn	20	48x140.5	12	576	..	576
"	"	25	45x141.2	10	450	..	450
"	"	24	45x141.1	10	450	..	450
"	"	21	45x142.8	10	450	..	450
"	"	22	45x143.6	10	450	..	450
John Pico	Charles Pondrich	205	45x144.6	10	450	450	900	P
Vacant house	Land Security Co.	207	48x144.11	12	576	450	1,026
Vacant lot	"	"	50x107	10	500	..	500
James W. Beall	James William Beall	215	40x107	8	320	450	770	200	P	P
Vacant lot	Alfred Beall	"	40x107	8	320	..	320
James Bateman	James Bateman	223	40x147.6	10	400	450	850	P
Planting Mill	"	"	100.9x149	12	2,037	1,200	3,237	2,500
Thomas Collins, sr.	Land Security Co.	211	48x132	12	576	300	876	S
Vacant house	"	213	45x132.0	10	450	400	850
Vacant lot	William Shuter	25	45x153.4	10	450	..	450
"	"	24	48x164.1	10	480	..	480
UNION STREET—NORTH SIDE, EAST END.										
John Cox	D. M. Smith	120	44x127.11	12	528	300	828	P
George Poncek	George Poncek	124	44x128.10	10	440	250	690	P
Abner Cunniff	Charles Busby	128	44x120.9	10	440	250	690	P
Vacant lot	Albert Fletcher	32	44x130.9	10	440	..	440
"	"	31	44x131.9	10	440	..	440
"	William McCormack	30	44x132.7	10	440	..	440
"	Elizabeth Sturock	20	60x133.6	10	600	..	600
"	"	23	45x134.8	10	450	..	450
"	J. Russell	27	45x135.7	10	450	..	450
"	"	26	45x130.4	10	450	..	450
"	William Thompson	25	45x137.1	10	450	..	450
"	Stonock & Stonock, Agents	24	45x137.4	10	450	..	450
"	"	23	48x138.6	10	480	..	480
James Fullford	James Fullford	22	60x139.4	10	600	100	700
Vacant lot	K. McKey	21	48x140.5	10	480	..	480
"	"	20	45x141.2	10	450	..	450
"	Frederik W. Pirritto	19	45x141.11	10	450	..	450
"	J. W. Howard	18	45x142.8	10	450	..	450
"	"	17	45x148.5	10	450	..	450
Peter Kaiser	Peter Kaiser	204	37x144.2	10	370	300	670	P
Richard Luckock	Richard Luckock	205	31x144.2	12	372	200	572	P
Walter Randall	John Bulger	208	45x140.10	12	540	200	740	P
Robert Seymour	James Bateman	212	22.6x147	10	225	800	1,025	P
Archibald Bateman	"	214	22.6x147.6	10	220	800	1,025	P
Vacant lot	"	12	45x147.6	10	450	..	450
"	"	11	45x148.2	10	450	..	450
"	"	10	45x148.10	10	450	..	450
Lumber Yard	James Bateman and George Rathb no	160 9	34.5x155.11	14	4,822	125	4,947	1,000
PATON ROAD—SOUTH SIDE, COMMENCING AT MCKENZIE AVENUE.										
Vacant land	J. Hexon and Thomas Symington	30	07-100 a.	1,500	1,455	..	1,455
"	"	31	05-100 a.	1,500	1,425	..	1,425
"	"	32	05-100 a.	1,500	1,425	..	1,425
PATON ROAD—NORTH SIDE, EAST END.										
Vacant land	J. Hexon and Thomas Symington	"	"	"	"	"	"
"	"	46	1-1-50 a.	1,500	1,530	..	1,530
Slaughter House	Edward Puddy, Henry Puddy and James Puddy	45	1-1-50 a.	1,500	1,580	..	1,580
"	"	44	07-100 a.	1,500	1,455	100	1,555
James Edward Ash	Patrick Dillon	43	06-100 a.	1,500	1,440	350	1,790	S
Vacant land	Thomas Symington	42	06-100 a.	1,500	1,440	..	1,440
"	"	41	06-100 a.	1,500	1,440	..	1,440
ERNEST AVENUE—SOUTH SIDE, EAST END, COMMENCING AT SYMINGTON AVENUE.										
Vacant lot	Donald Sinclair	07	50x120	8	400	..	400
"	"	06	50x120	8	400	..	400
"	"	05	50x120	8	400	..	400
"	"	04	50x120	8	400	..	400
"	"	03	50x120	8	400	..	400
"	"	02	62.5x120	8	419	..	419
ELSIE AVENUE—EAST SIDE, SOUTH END.										
Vacant lot	Toronto Land and Investment Co.	83	50x125	10	500	..	500
"	"	82	50x125	8	400	..	400
"	"	81	50x125	8	400	..	400

OCCUPANT.	OWNER	Street or Lot No.	Size of Lot.	Rate per foot.	Value of Land.	Value of Buildings.	Total Value.	Occupant's Income.	Pub Sch. P. Sep. Sch. S.
Vacant lot	Toronto Land and Investment Co.	80	50x125	8	400	..	400
"	"	79	50x125	8	400	..	400
"	"	78	50x125	8	400	..	400
"	"	77	50x125	8	400	..	400
"	"	76	50x125	8	400	..	400
ELSIE AVENUE—WEST SIDE, SOUTH END.									
Vacant lot	Toronto Land and Investment Co.	91	50x174.1	12	800	..	800
"	"	90	50x101.3	12	600	..	600
"	"	89	50x208.10	13	650	..	650
"	"	88	50x220.9	14	700	..	700
"	"	87	50x237.9	13	650	..	650
"	"	86	50x510	15	750	..	750
"	Unknown	88	50x272.7	13	650	..	650
"	"	84	50x193.10	12	600	..	600
Vacant strip	"	..	1x324.8	14	14	..	14
WALLACE AVENUE—SOUTH SIDE, COMMENCING AT DUFFERIN STREET.									
George Hutchinson	Samuel Hime	1	18x130	8	144	200	344	..	S
George V. Hamilton	"	3	13x130	8	104	200	304	..	S
Richard Morris	"	5	14x130	8	112	200	312	..	S
Joseph Cockran	"	9	30x130	8	240	200	440	..	S
Edward Bethune	W. H. Chambers	11	14x80	5	70	600	670	..	P
Vacant house	W. H. Chambers, Agent	13	14x80	5	70	600	670	..	P
"	"	15	22x80	5	110	600	710	..	P
Michael Sullivan	" Rear	11	14x59	3	42	325	367	..	S
Vacant house	" Rear	13	14x50	3	42	325	367	..	S
Samuel Hunt	" Rear	15	22x50	3	66	325	391	..	S
John Porter	John Porter	21	50x130	8	400	250	650	..	S
Vacant lot	Unknown	45	50x130	8	400	..	400
"	"	44	50x130	8	400	..	400
"	"	43	50x130	8	400	..	400
Henry Bridgcomb	Thomas J. Bridgcomb	45	50x130	8	400	350	750	..	P
Vacant lot	Unknown	41	50x130	8	400	..	400
"	G. T. Evans	40	50x130	8	400	..	400
"	Unknown	39	50x130	8	400	..	400
"	"	38	50x130	8	400	..	400
"	Charles G. Barnes	37	50x130	8	400	..	400
"	Unkn-wn	36	50x130	8	400	..	400
"	J. J. Ferris	35	50x130	8	400	..	400
Edward Hand	Edward Hand	91	50x130	8	400	450	850	..	S
Vacant lot	Charles H. Ward	33	50x130	8	400	..	400
Charles H. Ward	"	90	50x130	8	400	250	650	..	P
Vacant lot	John R. Allan	31	50x130	8	400	..	400
Vacant house	James Hughes	115	50x130	8	400	..	400
Vacant lot	John Walker	29	50x130	8	400	..	400
"	Alex McConnell	28	50x130	8	400	..	400
"	Mrs. S. Hard	27	50x130	8	400	..	400
"	James Rice's	26	50x130	8	400	..	400
Bernard Grogan	Bernard Grogan	28	30x130	8	240	100	340
Vacant strip	Jamoa Armstrong	..	1x66	25	25	..	25
Vacant lot	A. C. Thompson	15	26x11	8	208	..	208
"	"	14	36x112	8	288	..	288
"	"	13	36x112	8	288	..	288
"	"	12	36x112	8	288	..	288
"	"	11	36x112	8	288	..	288
"	"	10	36x112	8	288	..	288
"	"	9	36x112	8	288	..	288
"	"	8	36x112	8	288	..	288
"	"	7	36x112	8	288	..	288
"	"	6	36x112	8	288	..	288
"	"	5	36x112	8	288	..	288
"	"	4	36x112	8	288	..	288
"	"	3	36x112	8	288	..	288
"	"	2	36x112	8	288	..	288
"	"	1	36x112	8	288	..	288
"	Toronto Real Estate and Investment Co.	327	50x112	8	400	..	400
"	"	328	50x112	8	400	..	400
"	"	329	50x112	8	400	..	400
"	"	330	50x112	8	400	..	400
"	"	331	50x112	8	400	..	400
"	"	332	50x112	8	400	..	400
"	William C. Yoeman	333	66x112	8	528	..	528
"	Frank F. Poard	334	45x112	8	360	..	360
"	"	335	45x112	8	360	..	360
"	"	335	45x112	8	360	..	360
"	"	345	44x112	8	352	..	352
"	"	346	44x112	8	352	..	352
"	"	347	44x112	8	352	..	352
"	"	348	40.2x112	8	321	..	321
"	Toronto Real Estate and Investment Co.	57	43.10x121.2	8	351	..	351
"	"	58	50x121	8	400	..	400
"	"	55	50x122.4	8	400	..	400
"	"	54	54x122.10	8	400	..	400
"	"	53	50x123.4	8	400	..	400
"	"	52	50x123.10	8	400	..	400
"	"	51	37.14x123.10	8	297	..	297

OCCUPANT.	OWNER.	Street or Lot No.	Size of Lot	Rate per foot.	Value of Land.	Value of Buildings.	Total Value.	Occupant's Income.	Pub. Sch. P. Sep. Sch. S.
WALLACE AVENUE—NORTH SIDE, EAST END.									
Vacant lot	James Armstrong	3	30x130	8	240		240		
"	"	4	50x130	8	400		400		
"	"	5	50x130	8	400		400		
"	"	6	50x130	8	440		440		
"	"	7	50x130	8	400		400		
"	"	8	50x150	8	400		400		
Thomas Foster	Thomas Foster	46	40x130	8	400	250	650		P P
James Hannister	James Hannister	48	50x130	8	400	200	600		P P
George B. Walker	George B. Walker	54	50x130	8	400	125	525		P P
Vacant lot	Charles Flight	12	50x130	8	400		400		
"	A. H. Meadows	18	50x130	8	400		400		
"	Huson Murray and Frederick Barwick	14	50x130	8	400		400		
"	"	15	50x250	8	400		400		
"	"	16	50x130	8	500		400		
"	"	17	50x130	8	400		400		
"	William Donogh	19	50x130	8	400		400		
Thomas Wadsworth	Thomas Wadsworth	100	50x130	8	400	200	600		P
Edward E. Sands	Edward E. Sands	102	40x130	8	400	200	600		P
Vacant lot	Joseph Fairman	21	50x130	8	400		400		
Joseph Fairman	Unknown	116	50x130	8	400	250	650		P
Vacant lot	James Brandot	23	50x150	8	400		400		
Thomas Brinsmede	Thomas Brinsmede	24	50x130	8	400		400		
Vacant lot	R. S. Bell	25	80x130	8	610	275	915		P
"	"	25	32.5x100	6	195		195		
"	"	24	32x100	6	192		192		
"	"	25	32x100	6	192		192		
"	"	22	40x100	8	320		320		
"	W. H. Niddrie	28	45x100	8	360		360		
"	"	29	32x100	6	192		192		
"	"	30	35x100	6	192		192		
"	A. L. Gilpin	31	32x100	6	192		192		
"	"	32	32x100	6	192		192		
"	H. A. Hilyard	33	32x100	6	191		192		
"	"	34	45x100	9	360		360		
"	R. H. Mitchell and R. A. Nesbitt	28	45x100	8	360		360		
"	"	29	32x100	6	192		192		
"	"	30	32x100	6	192		192		
"	"	31	32x100	6	192		192		
"	"	32	65.1x100	8	520		520		
"	W. D. Wilson	28	56.2x100	8	440		440		
"	"	29	32x100	6	192		192		
"	"	30	32x100	6	192		192		
"	"	31	32x100	6	192		192		
"	"	32	32x100	6	192		192		
"	"	33	32x100	6	192		192		
"	"	34	32x100	6	192		192		
"	"	35	45x100	6	270		270		
"	Real Estate Co.	323	37.8x137	8	301		301		
"	"	324	44x137	8	352		352		
"	"	325	44x137	8	352		352		
"	"	326	50x137	8	400		400		
"	S. H. Janos	212	44x125	8	352		342		
"	"	213	44x125	8	352		352		
"	"	214	44x125	8	352		352		
"	"	215	40.1x125	8	320		320		
"	"	44	43.11x125	8	351		351		
"	"	45	50x125	8	400		400		
"	"	46	50x125	8	400		400		
"	"	47	50x125	8	400		400		
"	"	48	50x125	8	400		400		
"	"	49	50x125	8	400		400		
"	"	50	91.11x125	8	720		720		
ARMSTRONG AVENUE—SOUTH SIDE, EAST END.									
Vacant lot	Thomas Webb	50	40x130	7	280		280		
"	"	49	40x130	7	280		280		
"	"	48	50x130	7	350		350		
"	"	47	50x130	7	350		350		
"	Mrs. B. E. Porter	46	50x130	7	350		350		
"	Unknown	45	50x130	7	350		350		
Henry R. Robinson	Henry R. Robinson	44	50x130	7	350	350	700		P
Vacant lot	Frederick S. Martin	43	50x130	7	350		350		
"	Joseph Gregory	42	50x130	7	350		350		
"	N. Coota	41	50x130	7	350		350		
"	W. H. Kelly	40	50x130	7	350		350		
"	George Woodcock	39	25x130	7	175		175		
"	William O'Connor	38	25x130	7	175		175		
"	James Anderson	38	50x130	7	350		350		
"	William Blackmore	37	50x130	7	350		350		
"	Mrs. J. Noble	36	50x130	7	350		350		
William Brown	William Brown	35	50x130	7	350	300	650		P
Vacant lot	C. H. Newman	34	50x130	7	350		350		
"	William J. Tennant	33	50x130	7	350		350		
"	"	32	50x330	7	350		350		
"	"	31	50x130	7	350		350		
William J. Tennant	"	30	50x130	7	350	150	500		P
Vacant lot	"	29	50x130	7	350		350		
"	"	28	72x130	7	504		504		

OCCUPANT.	OWNER.	Street or Lot No.	Size of Lot	Rate per foot.	Value of Land.	Value of Buildings.	Total Value.	Occupant's Income.	Pub. Sch. S. I.	Sep. Sch. S. I.
Vacant lot	— Wilson	51	32.8x132	7	220	220	220			
"	Fred. W. Peacock	51	20x132	7	140	140	240			
Vacant strip	Elmes Henderson	..	1x66	20	20	20	20			
LAPPIN AVENUE—SOUTH SIDE, EAST END.										
Vacant lot	Land Security Co.	31	36x127	8	288	288	288			
"	"	30	36x127	8	288	288	288			
"	"	29	36x127	8	288	288	288			
"	"	28	36x127	8	288	288	288			
"	"	27	36x127	8	288	288	288			
"	"	26	36x127	8	288	288	288			
"	"	25	36x127	8	288	288	288			
"	"	24	36x127	8	288	288	288			
"	"	23	36x127	8	288	288	288			
"	"	22	36x127	8	288	288	288			
"	"	21	36x127	8	288	288	288			
"	"	20	36x127	8	288	288	288			
"	"	19	36x127	8	288	288	288			
"	"	18	36x127	8	288	288	288			
"	"	17	35x127	8	278	278	288			
"	G. G. Mackenzie	16	30x127	8	288	288	288			
"	"	15	30x127	8	288	288	288			
"	E. R. Gregg	14	36x127	8	288	288	288			
"	R. C. Davidson	13	36x127	8	288	288	288			
"	"	12	36x127	8	288	288	288			
"	"	11	36x127	8	288	288	288			
"	J. W. Scott	10	36x127	8	288	288	288			
"	"	9	36x127	8	288	288	288			
"	"	8	36x127	8	288	288	288			
"	W. Haviland	7	36x127	8	288	288	288			
"	L. S. Langstaff	6	36x127	8	288	288	288			
"	"	5	36x127	8	288	288	288			
"	M. C. Powell	4	36x127	8	288	288	288			
"	H. J. Maughan	3	36x127	8	288	288	288			
"	C. F. Jackson	2	36x127	8	288	288	288			
"	"	1	45x127	8	360	360	360			
"	R. S. Bell	4	25x100	8	200	200	200			
"	"	3	32x100	8	256	256	256			
"	"	2	32x100	8	256	256	256			
"	"	1	40x100	10	400	400	400			
"	A. J. Gilpin	7	45x100	10	450	450	450			
"	"	6	32x100	8	256	256	256			
"	"	5	32x100	8	256	256	256			
"	"	4	32x100	8	256	256	256			
"	W. H. Niddrie	3	32x100	8	256	256	256			
"	"	2	32x100	8	256	256	256			
"	"	1	45x100	10	450	450	450			
"	McQuegg & Membery	7	45x100	10	450	450	450			
"	"	6	32x100	8	256	256	256			
"	"	5	32x100	8	256	256	256			
"	"	4	32x100	8	256	256	256			
"	"	3	32x100	8	256	256	256			
"	"	2	32x100	8	256	256	256			
"	"	1	45x100	10	450	450	450			
"	W. D. Wilson	7	45x100	10	450	450	450			
"	"	6	32x100	8	256	256	256			
"	"	5	32x100	8	256	256	256			
"	"	4	32x100	8	256	256	256			
"	"	3	32x100	8	256	256	256			
"	"	2	32x100	8	256	256	256			
"	"	1	45x100	10	450	450	450			
LAPPIN AVENUE—NORTH SIDE, EAST END.										
Vacant lot	D. Newman	31	36x127	8	288	288	288			
"	Land Security Co.	30	36x127	8	288	288	288			
"	"	29	36x127	8	288	288	288			
"	"	28	36x127	8	288	288	288			
"	J. W. Bentley	27	36x127	8	288	288	288			
"	"	26	36x127	8	288	288	288			
"	John Bradley	25	36x127	8	288	288	288			
"	Davis Newman	24	36x127	8	288	288	288			
"	"	23	36x127	8	288	288	288			
"	Land Security Co.	22	36x127	8	288	288	288			
"	"	21	36x127	8	288	288	288			
"	"	20	36x127	8	288	288	288			
"	"	19	36x147	8	288	288	288			
"	"	18	36x127	8	288	288	288			
"	"	17	36x127	8	288	288	288			
"	William Gorden	16	36x127	8	288	288	288			
"	L. A. Gorden	15	36x127	8	288	288	288			
"	William Gorden	14	36x127	8	288	288	288			
"	"	13	36x127	8	288	288	288			
"	Thomas Gedge	12	36x127	8	288	288	288			
"	"	11	36x127	8	288	288	288			
"	C. F. Jackson	10	36x127	8	288	288	288			
"	E. Howell	9	36x127	8	288	288	288			
"	J. Somers	8	36x127	8	288	288	288			
"	J. W. Scott	7	36x127	8	288	288	288			
"	"	6	36x127	8	288	288	288			
"	"	5	36x127	8	288	288	288			
"	"	4	36x127	8	288	288	288			

Pub. Sch. S. I.
Sep. Sch. S. I.

P. P. P.

P.

OCCUPANT.	OWNER	Street or Lot No.	Size of Lot.	Rate per foot.	Value of Land.	Value of Buildings.	Total Value.	Occupant's Income.	Pub Sch. P. (Sep. Sch. B.)
Vacant lot	f. W. Scott	3	36x127	8	288	..	288
"	"	1	36x127	8	288	..	288
"	"	1	45x127	8	300	..	300
"	W. V. Richardson and George Cornell	19	25.2x100	8	201	..	201
"	"	18	32x100	8	258	..	258
"	"	17	32x100	8	258	..	258
"	"	16	40x100	10	400	..	400
"	R. W. Coldwell	19	45x100	10	450	..	450
"	"	20	32x100	8	258	..	258
"	"	21	32x100	8	258	..	258
"	"	22	32x100	8	258	..	258
"	"	23	32x100	8	258	..	258
"	"	24	32x100	8	258	..	258
"	"	25	45x100	10	450	..	450
"	Dr. P. G. Strathy and Dr. H. T. Machell	19	45x100	10	450	..	450
"	"	20	32x100	8	258	..	258
"	"	21	32x100	8	258	..	258
"	"	22	32x100	8	258	..	258
"	"	23	32x100	8	258	..	258
"	"	24	32x100	8	258	..	258
"	"	25	45x100	10	450	..	450
"	W. S. and A. C. Thompson	19	45x100	10	450	..	450
"	"	20	32x100	8	258	..	258
"	"	21	32x100	8	258	..	258
"	"	22	32x100	8	258	..	258
"	"	23	32x100	8	258	..	258
"	"	24	32x100	8	258	..	258
"	"	25	45x100	10	450	..	450
MILTON AVENUE—SOUTH SIDE, EAST END, COMMENCING AT NORTHERN RAILWAY.									
Vacant lot	Toronto Real Estate and Investment Co.	322	40x137	6	240	..	240
"	"	321	44x137	6	264	..	264
"	"	320	44x137	6	264	..	264
"	"	319	50x137	6	300	..	300
MILTON AVENUE—NORTH SIDE, EAST END.									
Vacant lot	Toronto Real Estate and Investment Co.	310	40.8x137	6	244	..	244
"	"	311	44x137	6	264	..	264
"	"	312	44x137	6	264	..	264
"	"	313	50x137	6	300	..	300
TENNYSON AVENUE—SOUTH SIDE, EAST END, COMMENCING AT NORTHERN RAILWAY.									
Vacant lot	Toronto Real Estate and Investment Co.	309	43.5x137	6	261	..	261
"	"	308	44x137	6	264	..	264
"	"	307	44x137	6	264	..	264
"	"	306	50x137	6	300	..	300
TENNYSON AVENUE—NORTH SIDE, EAST END.									
Vacant lot	Toronto Real Estate and Investment Co.	297	43.11x137	6	261	..	264
"	"	298	44x137	6	264	..	264
"	"	299	44x137	6	264	..	264
"	"	300	50x137	6	300	..	300
RUSKIN AVENUE—SOUTH SIDE, EAST END.									
Vacant lot	S. H. Janes	193	44x125	6	264	..	264
"	"	192	44x125	6	264	..	264
"	"	191	44x125	6	264	..	264
"	"	190	50x125	6	300	..	300
"	"	23	50x125	6	300	..	300
"	"	25	50x125	6	300	..	300
"	"	24	50x125	6	300	..	300
"	"	23	50x125	6	300	..	300
"	"	22	50x125	6	300	..	300
"	"	21	00x125	6	300	..	300
"	"	20	50x125	6	300	..	300
"	"	19	50x125	6	300	..	300
"	"	18	57.6x125	6	345	..	345
"	"	17	61.6x125	6	369	..	369
RUSKIN AVENUE—NORTH SIDE, EAST END.									
Vacant lot	S. H. Janes	186	44x125	6	264	..	264
"	"	187	44x125	6	264	..	264
"	"	188	44x125	6	264	..	264
"	"	189	35.3x125	6	211	..	211
IRVING AVENUE—SOUTH SIDE, EAST END, COMMENCING AT NORTHERN RAILWAY.									
Vacant lot	Thomas Kennedy, jr.	396	45.10x137	7	321	..	321

Occu
 Vacant lot
 " "
 " "
 " "
 IRVING A
 Vacant lot
 " "
 " "
 " "
 " "
 LONGFEL
 COMMEN
 Vacant lot
 " "
 " "
 LONGFEL
 Vacant lo
 " "
 " "
 ROYCE
 Vacant lot
 " "
 " "
 Hug
 Will
 Mar
 Vac
 Vac
 Job
 Fra
 Va
 Un
 Va
 Jo
 Jo

OCCUPANT.	OWNER	Street or Lot No.	Size of Lot.	Rata per 100.	Value of Land.	Value of Buildings.	Total Value.		Occupant's Income.	
							\$	¢	\$	¢
Vacant lot	Thomas Kennedy, Jr.	295	44x137	7	308	..	308	
"	"	294	44x137	7	308	..	308	
"	"	293	50x137	7	350	..	350	
"	S. H. Janes	179	44x137	7	308	..	308	
"	"	178	44x137	7	308	..	308	
"	"	177	44x137	7	308	..	308	
"	"	176	38x137	7	296	..	296	
IRVING AVENUE—NORTH SIDE, EAST END.										
Vacant lot	J. Hartnell	172	46.7x129.10	7	326	..	326	
"	"	173	44x130.1	7	308	..	308	
"	"	174	44x130.7	7	308	..	308	
"	"	175	50x130.11	7	350	..	350	
"	"	97	44x131.10	7	308	..	308	
"	"	98	44x132	7	308	..	308	
"	"	99	44x132.10	7	308	..	308	
"	"	100	37.6x133.6	7	255	..	255	
LONGFELLOW AVENUE—SOUTH SIDE, EAST END, COMMENCING AT NORTH BAYERN RAILWAY.										
Vacant lot	Toronto Real Estate and Investment Co.	171	48.11x130.1	6	294	..	294	
"	"	170	44x130.1	6	284	..	284	
"	"	169	44x130.1	6	284	..	284	
"	"	168	50x130.1	6	300	..	300	
LONGFELLOW AVENUE—NORTH SIDE, EAST END.										
Vacant lot	Toronto Real Estate and Investment Co.	159	49.6x150	6	297	..	297	
"	"	160	44x150	6	264	..	264	
"	"	161	44x150	6	264	..	264	
"	"	162	50x150	6	300	..	300	
ROYCE AVENUE—SOUTH SIDE, EAST END.										
Vacant lot	W. V. Richardson and George Cornell	4	26.6x100	8	292	..	292	
"	"	3	32x100	8	256	..	256	
"	"	2	32x100	8	256	..	256	
"	"	1	40x100	10	400	..	400	
"	R. W. Coldwell	7	45x100	10	450	..	450	
"	"	6	32x100	8	256	..	256	
"	"	5	32x100	8	256	..	256	
"	"	4	32x100	8	256	..	256	
"	"	3	32x100	8	256	..	256	
"	"	2	32x100	8	256	..	256	
"	"	1	45x100	10	450	..	450	
"	Drs. P. J. Strathy and H. T. Machell	7	45x100	10	450	..	450	
"	"	6	32x100	8	256	..	256	
"	"	5	32x100	8	256	..	256	
"	"	4	32x100	8	256	..	256	
"	"	3	32x100	8	256	..	256	
"	"	2	32x100	8	256	..	256	
"	"	1	45x100	10	450	..	450	
"	W. S. and A. C. Thompson	7	45x100	10	450	..	450	
"	"	6	32x100	8	256	..	256	
"	"	5	32x100	8	256	..	256	
"	"	4	32x100	8	256	..	256	
"	"	3	32x100	8	256	..	256	
"	"	2	32x100	8	256	..	256	
"	"	1	45x100	10	450	..	450	
"	Toronto Real Estate Co.	158	52.7x150	8	421	..	421	
"	"	157	44x150	8	352	..	352	
"	"	156	44x150	8	352	..	352	
"	"	155	50x150	8	400	..	400	
"	J. P. Clarke	77	44x150	10	440	..	440	
"	"	76	44x150	10	440	..	440	
"	"	75	44x150	10	440	..	440	
"	"	74	37x150	10	370	..	370	
"	Hugh T. Grant	62	40x150	10	400	..	400	
"	"	61	40x150	10	400	..	400	
"	"	161	40x150	12	480	2,000	3,080	
Hugh T. Grant	William J. Shuter	133	16x150	12	192	400	592	
William H. Black	"	135	17.6x150	10	175	400	575	
Martin Gowen	Hugh Grant	..	16.6x150	10	165	..	165	
Vacant lot	Wardell & Co.	139	16.8x150	10	167	850	1,017	
Vacant house	"	141	16.8x150	10	167	850	1,017	
John Moran	"	143	16.8x150	10	167	850	1,017	
Francis E. Taylor	William Butler	57	50x150	10	500	..	500	
Vacant lot	"	56	50x150	10	500	..	500	
"	James Shipman	55	50x150	10	500	..	500	
"	"	54	50x150	12	600	..	600	
Unfinished house	Emanuel Rushbrook and H. J. Rushbrook	..	32x173.8	12	384	150	534	
Vacant lot	Emanuel Rushbrooke	177	18x164	10	180	..	180	
Vacant lot	Emanuel Rushbrooke	179	34x164	10	340	850	1,190	
Joseph Henry	Frederick T. Alkins	178	16x164	10	160	850	1,010	
Vacant lot	John Colley	180	42.4x154	10	423	..	423	
Vacant lot	John Colley	180	50x154	10	500	200	700	

Occupant's Income.
Pub Sch. P.
Sep. Sch. S.

Pub Sch. P.
Sep. Sch. S.

P P S
P P P
P

OCCUPANT.	OWNER.	Street or Lot No.	Size of Lot.	Rate per foot.	Value of Land.	Value of Buildings	Total Value.	Occupant's Income.	Pub. Sch. P.	Dep. Sch. S.
Oil Works	Empire Oil Company.....	49 and 112	171x153.3	12	2,052	700	2,752	1,000		
ROYCE AVENUE—NORTH SIDE, EAST END.										
Vacant lot	J. Humphrey	1	32x100	8	256		256			
"	Dr. C. K. Clarke	2	32x100	8	256		256			
"	"	3	32x100	8	256		256			
"	"	4	45x100	10	450		450			
"	George Davis	1	45x100	10	450		450			
"	J. W. Rhodes.....	2	32x100	8	256		256			
"	"	3	32x100	8	256		256			
"	"	4	32x100	8	256		256			
"	M. Steel	5	32x100	8	256		256			
"	W. J. Lang	6	32x100	8	256		256			
"	James Anderson.....	7	45x100	10	450		450			
"	M. Tovel	1	45x100	10	450		450			
"	A. Kerr	2	32x100	8	256		256			
"	"	3	32x100	8	256		256			
"	Sprelight & VansNorstrand..	4	32x100	8	256		256			
"	Alfred Smith	5	32x100	8	256		256			
"	"	6	32x100	8	256		256			
Vacant land	R. L. Hawkey	7	45x100	10	450		450			
Vacant lot	W. H. Perran	1	37 acres	3,000	0,430		9,430			
"	Toronto Real Estate Invest-ment Co.	67	52.0x100	8	422		422			
"	"	68	44x150	8	352		352			
"	"	69	44x150	8	352		352			
"	"	70	50x150	8	400		400			
"	S. H. Janes.....	22	44x125	10	440		440			
"	"	23	44x125	10	440		440			
"	"	24	44x125	10	440		440			
"	"	25	55.3x125	10	552		552			
"	J. P. Clark.....	48	40x150	10	400		400			
"	"	47	40x150	10	400		400			
"	"	40	40x150	12	480		480			
"	"	34	50x150	12	600		600			
"	"	33	50x150	10	500		500			
Vacant house	George Dean	146	17.3x150	10	172	600	772			P
Downton Hall	"	148	14.6x150	10	145	600	745			P
George H. Cornish	"	150	17.3x150	10	172	600	772			P
John Tucker	Hugh Clark.....	152	17.2x150	10	172	550	722			P
James Wright	William Butler	154	15.9x150	10	157	550	707			P
John Bethben	"	156	17.1x150	10	171	550	721			P
Baptist Church.....	Trustees of Baptist Church..	1	100x100	12	1,200	1,000	2,200	exm't		P
Vacant lot	William Butler	16	48.1x150	12	577		577			
"	"	15	48.1x157	10	481		481			
"	"	14	48.1x165	10	481		481			
"	J. H. Hoover	2	50x127	10	500		500			
"	James T. Jackson.....	1	50x120	12	600		600			
EDITH AVENUE—SOUTH SIDE, EAST END.										
Vacant lot	W. Clark.....	28	50x100	12	600		600			S
"	"	27	50x150	10	500		500			
"	"	26	20x150	10	200		200			
Unfinished house.....	Jonathan Palmer.....	5	15x150	10	150	450	600			
Vacant house	"	7	15x150	10	150	650	800			
William Knight	"	9	15x150	10	150	650	800			P
John Duffy	"	11	15x150	10	150	650	800			P
Mary Lonsouth	John S. Bond.....	13	15x150	10	150	350	500			P
Vacant house	"	15	15x150	10	150	350	500			P
Joseph Lappin	John S. Bond	17	15x150	10	150	350	500			P
David Gravett	David Gravett.....	19	20x150	10	200	350	550			S
"	"	25	55x150	12	660	500	1,160			P
ETHEL AVENUE—NORTH SIDE, EAST END.										
Walter A. Myers.....	Adam H. Myers.....	2	75x17	7	525	430	975			
Vacant lot	"	21	50x92	10	500	200	700			
"	"	20	50x106.8	10	500		500			
"	"	19	50x121.4	10	500		500			
"	"	18	50x138	10	500		500			
"	"	17	50x150.3	11	600		600			
SCOTT AVENUE—SOUTH SIDE, EAST END.										
Vacant lot	Toronto Real Estate and Invest-ment Co.	66	56.3x126.4	8	450		450			
"	"	65	44.9x133.6	8	358		358			
"	"	64	44.9x141	8	358		358			
"	"	63	51.1x150.9	8	409		409			
RAILWAYS.										
Right of way	Northern Railway		22.55-100 a.	2,000	45,100		45,100			
"	Grand Trunk Railway		17.24-100 a.	2,000	34,490		34,490			
"	Great Western Railway		5.42-100 a.	2,000	10,840		10,840			
"	Credit Valley Railway		8.52-100 a.	2,000	17,180		17,180			
"	Ontario & Quebec Railway ..		47-100 a.	2,000	940		940			
"	Toronto, Grey & Bruce Ry....		10.82-100 a.	2,000	21,660		21,660			

Pub. Sch. P.
Sep. Sch. S.

ASSESSMENT ROLL, 1890.

MUNICIPALITY OF THE CITY OF TORONTO.

ST. MATTHEW'S WARD.

OCCUPANT.	OWNER.	Street or Lot No.	Size of Lot	Rate per foot.	Value of Land.	Value of Buildings.	Total Value.	Occupant's Income.	Pub. Sch. P.	Sep. Sch. S.
QUEEN STREET—NORTH SIDE.										
Vacant land	City of Toronto		2½ acres		21,334		21,334	exmt		
Tobias Heinrich	Tobias Heinrich	618	30x201.6	110	3,300	800	4,100			
George Adams	"	622	16x197.6	95	1,520	200	1,720		P	P
Samuel Lowery	"	624	16x197.6	95	1,520	200	1,720		P	P
Joseph Hackett	"	626	26x107.6	95	2,470	250	2,720		P	P
James Caron	"	628	31x197.6	95	2,945	250	3,195		P	P
Samuel Vance	Samuel Vance	630	17x100	75	1,275	600	1,775		P	P
John Campbell	"	632	16x100	75	1,200	600	1,700		P	P
James Findlay	James Findlay	634	17x100	75	1,275	600	1,775		P	P
Lucy Vose, (W)	Lucy Vose (W)	636	25x100	75	1,875	300	2,175		P	P
James McElroy	Terence Farr	638	11.6x100	75	863	230	1,093		P	P
James S. Jolly	"	640	23.6x100	75	1,763	400	2,163		P	P
Robert Melbourne	"	642	35x100	90	3,150	1,900	5,050	1,500	P	
Vacant store	William Croft	644		43.6x100	90	3,915	285	4,200		
Charles Maddocks	"	652	61x100	85	5,185	600	5,785		P	P
Samuel Saunders	Samuel Saunders	658	15x100	85	1,275	425	1,700		P	P
Hugh Brown	"	660	16x100	90	1,350	450	1,800		P	P
Vacant lot	James M. Purvis	14	18x130	95	1,710		1,710			
John Williams	Richard H. O'Keefe	668	15x90	75	1,125	700	1,825		P	P
George Noble	"	670	15x90	75	1,125	700	1,825		P	P
Annie Burness (W)	Annie Burness (W)	672	30x120	90	2,700	1,000	3,700	200	P	P
Mary Chambers (W)	Mary Chambers	676	30x120	90	3,260	670	3,930		P	P
Gawn S. Cleland	"							1,300		
Robert W. Harper	"	680	17x120	100	1,700	500	2,200	100	P	P
Joseph White	Joseph White	686	46x120	100	4,600	800	5,400	900	P	P
Joseph Pinder	"	688	14x120	95	1,330	600	1,930	300	P	P
Benjamin W. Cherry	Benjamin W. Cherry	690	21x120	95	1,995	1,000	2,995	1,000	P	P
James Kiddey	James Kiddey	692	30x120	95	2,550	400	2,950		P	P
Susan Bright (W)	Susan Bright (W)	696	40x120	95	3,800	400	4,200		P	
Lottie Bright (S)	Lottie Bright	700	52x120	95	4,940	250	5,190		P	
Carrie Bright (S)	Carrie Bright									
Florie Bright (S)	Florie Bright									
John McKnight	Terence Farr		42x120	125	5,250	70	5,320	800	P	P
Latimer Pickering	Emma L. Hart (W)	714	21x60	80	1,680	1,200	2,880	400	P	P
Thomas Entwistle	"	716	19x60	70	1,330	1,100	2,430	200	P	P
Jane Berry	Terence Holland	718	22x93	85	2,040	450	2,490		P	P
George Sharp	"	720	20x93	85	2,040	450	2,490		P	P
William Cassidy	William Cassidy	722	22.6x95	85	1,913	850	2,763		P	P
William Cleard	Henry Parry	724	20.6x95	85	1,743	450	2,193		P	P
Alice Elliott	"	724	9.6x95	85	808	400	1,208		P	P
James A. Stewart	"	726	18x95	85	1,530	500	2,030		P	P
Joseph Taylor	Frederick Hibbard	730	30x95	85	2,550	1,000	3,550		P	P
William Wibbey	Edward Jenkinson	732	18x95	85	1,530	1,000	2,530		P	P
Charles M. Laudroum	Hugh Spears	734	34x150	100	3,400	2,000	5,400		P	P
Vacant store	Allan Dingman		16x96	85	1,380	2,000	3,380		P	P
"	"		18.8x96	85	1,580	2,000	3,580		P	P
Hall-way entrance to up stairs	"		4.2x96	85	354	250	604		P	P
Vacant store	"		15.8x96	85	1,331	1,875	3,206		P	P
"	"		23.6x96	90	1,988	2,800	4,788		P	P
Sarah Mallindine (W)	Sarah Mallindine (W)	746	33x100	90	2,970	1,000	3,970		P	P
Mallindine Hall	"					150	150	exmt		
Charles F. Mallindine	"	748	16.6x100	85	1,403	250	1,653	200	P	P
William A. Fielder	"	750	16.11x100	85	1,437	400	1,837	100	P	P
Vacant store	"	752	16.11x100	85	1,437	400	1,837		P	P
Thomas Adams	"	754	16.11x100	85	1,437	400	1,837		P	P
Evan J. Edwards	Evan J. Edwards	760	50x150	100	5,000	400	5,400	100	P	P
Henry Woodrow	Henry Woodrow	766	32x150	100	3,470	500	3,970	1,000	P	P
Unfinished store	Frederick Gardiner		18x100	85	1,530	1,100	2,630		P	P
Frederick T. Burgess	Frederick T. Burgess	770	16.8x150	100	1,667	325	1,992		P	P
"	John Alfred Burgess									
Vincent Fogarty	"	772	16.8x150	100	1,667	325	1,992		S	P
James J. Peters	"	774	16.8x150	100	1,667	325	1,992		P	P
Frederick Wellsman	Charles Wellsman	776	9x150	100	900	300	1,200	200	P	P
Charles Wellsman	"	778	25x150	100	2,600	800	3,400	500	P	P
James Adams	"	780	14.9x150	100	1,475	600	2,075	400	P	P
John Bovey	William B. Poulton	782	16x100	85	1,360	600	1,960	300	P	P
Lily Grantham (S)	"							300	P	P
Fanny Herst (S)	"	784	14x100	85	1,190	500	1,690	300	P	P
Fanny S. Grantham	"	786	15x100	85	1,275	500	1,775	125	P	P
Frederick Gardiner	"	788	15x100	85	1,275	600	1,875	300	P	P
Matthew Hoberlein	"	790	16x100	85	1,275	600	1,800	600	P	P

OCCUPANT.	OWNER.	Street or Lot No.	Size of Lot	Rate per foot.	Value of Land.	Value of Buildings.	Total Value.	Occupant's Income.	Pub. Sch. & (Sep. Sch. S.
Charles Hughes	At Matthew Hobberlins				\$ 75	\$ 75	\$ 75		P
Thomas Cumming	William B. Poulton	Rear 704	11.8x48.6	30	1,025	2,610	2,610		P
Vincent E. Ashdown	"	Pn. 704	15x100	85	623	2,280	1,000		P
James F. Thompson	"	"	11.4x51.4	55	623	1,688	800		P
George Dunstan	"	Pn.	11.4x51.4	55	623	1,688	800		P
John F. McCrae	"	Pn.				600	600		P
Bank of Commerce	"	708	19x37	55	1,045	10,000	2,734		P
Albert Bradley	Bank of Commerce	Pn.				276	270	1,100	P
Hall-way to up-stairs	William B. Poulton	Pn.	10x14.4	10	190	2,500	2,500		P
William B. Poulton	"	Pn.	32x49	35	1,120	2,500	2,500		P
Public Library	Over Public Library	Pn.				2,500	2,500	exm't	P
Robert Booth	John V. Adams	Pn.				600	2,975	600	P
John V. Adams	"	800	25x90	95	2,375	350	850		P
Henry Adams	"	Rear				350	850		P
Vacant store	George A. Lamb	804	16.8x90	90	1,500	600	2,100		P
Emaley Sherk	"	806	16.8x90	90	1,500	600	3,100	500	P
Amos Gadeby	Amos Gadeby	808	16.8x90	90	1,500	600	2,100	700	P
James Jupp	James Jupp	809	8.0x90	90	810	440	1,250		P
Thomas S. Lobb	"	810	16.8x90	90	1,485	1,080	2,485	700	P
Charles F. Overend	Charles F. Overend	812	22.1x90	90	2,057	1,000	3,057	600	P
Charles F. Overend	"	814	12.0x90	90	1,215	450	1,665		P
George Diehl	James Walker	816	13.0x90	90	1,215	450	1,665	200	P
James Walker	"	818	15x90	90	1,350	465	1,815		P
Richard Richardson	Richard Richardson	820	15x90	90	1,350	465	1,815		P
Vacant house	Joel D. Strawn	822	20.6x90	90	1,845	600	2,445	300	P
Michael Bilow	"	836	30x100	50	1,500	100	1,600		P
Vacant house	"		42x100	50	2,100	100	2,200		P
"	Richard Bowes; Edmund A. Grant, lessee		50x100	50	2,600	100	2,600		P
"	"		22x100	50	1,100	100	1,200		P
"	Edmund Grant and Robert H. Bowes	5	15.4x120	15	230	575	805		P
"	"	7	15.4x120	15	230	575	805		P
"	"	9	15.4x120	15	230	575	805		P
"	"	11	15.4x120	15	230	575	805		P
"	"	13	15.4x120	15	230	575	805		P
"	"	15	15.4x120	15	230	575	805		P
"	"	17	15.4x120	15	230	575	805		P
Samuel Williams	Edwin F. Sparks	21	50x60	5	250	140	390		P
Edward F. Sparks	"	23	17.2x40	3	518	520	1,038		P
Margaret Holland	Margaret Holland	850	28.8x100	60	1,720	300	2,020		S
Joseph McDonagh	"	852	28.8x100	60	1,720	300	2,020		P
John Judge	"	854	28.8x100	60	1,720	300	2,020		S
James Richardson	"	856	28.8x100	60	1,720	300	2,020		S
William Clay	"	858	28.8x100	60	1,720	300	2,020		P
Joseph Church	"	Pn. 860	28.8x100	60	1,720	300	1,010		P
John Roads	"	Pn. 860							P
Samuel Hurst	"	862	28.8x100	60	1,720	300	2,020		P
Vacant land	"	Rear	199.6x100	7	1,396		1,396		S
"	"	Rear	1 7-10 ac.	35	5,950		5,950		S
James Kennedy	Ellen Kennedy	866	33x200	70	2,310	400	2,710		S
James McKerrow	James McKerrow	868	26x125	65	1,690	500	2,190		P
Vacant lot	Robert A. Pyne		24.8x100	60	1,480		1,480		P
"	"		24.8x100	60	1,480		1,480		P
"	"		24.8x100	65	1,623		1,623		P
Robert Bradshaw	John Flaken	890	14.1x204	70	0,870	2,700	12,670		P
William Booth	"	904	101x113 14.6x91	60	6,205	1,000	7,205	200	P
James Thompson	"	Rear	86x91	10	865	250	1,110		P
Joseph Russell	Joseph Russell	910	55x100	70	3,850	1,000	4,850		P
Henry Botley	"	912	24.3x100	60	1,455	450	1,905		P
Arthur Dilkes	"	914	24.2x300	60	1,450	450	1,900		P
Sarah Pudley	"					500	500		P
John O'Brien	"					450	450		S
Nancy A. Johnson	"					450	450		P
Vacant building	John Russell; Wm. Mason, lessee		50x200	60	3,000	450	3,450		P
Vacant lot	Annie Daly		100x200	60	6,000		6,000		S
Frederick Borthwick	Edmund A. Grant and John N. Grant	934	14.3x68	40	570	700	1,270	150	P
Daniel P. Wait	"	936	14.3x68	40	570	700	1,270		P
James Northey	"	938	14.3x68	40	570	700	1,270		P
Frank S. Brackenden	"	940	14.3x68	40	570	700	1,270	150	P
Vacant store	"	942	14.3x68	40	570	700	1,270		P
Charles Boston	"	944	14.3x68	40	570	700	1,270		P
Vacant store	"	946	14.3x68	40	570	700	1,270		P
George Jarratt	"	948	14.3x68	40	570	700	1,270		P
Vacant store	"	950	14.3x68	40	570	700	1,270		P
"	"	952	14.3x68	40	570	700	1,270		P
"	"	954	15x68	45	675	800	1,475		P
RUSSELL PLACE—OFF QUEEN STREET.									
Dennis Fetchet	Edmund A. Grant and John N. Grant	1	13.8x75	10	136	528	662		P
Joseph Kirby	"	3	13.8x75	10	136	528	662		S
Edmund Augler	"	5	13.8x75	10	136	528	662		P
George Shaw	"	7	13.8x75	10	136	528	662		P
Louis Stephens	"	Pn. 9	13.8x75	10	136	528	662		P
Oliver Bellanger	"	Pn. 9					366		P
Vacant house	"	11	13.8x75	10	136	528	664		P

QUEEN S

John McF
Joseph Kel
Albert Has
Nathan H
Womens O
John Smith
William M
John Russ
Vacant lot
William J
Joseph H
William B
Alfred F
Henry Bol
William M
Francis M
Vacant Pa
Vacant lo

William I
Charles M
Susan Se
Robert Kl
Mary Dea
Vacant st
Henry Mc
John Ball
Thomas K
John Pap
Charles In
Thomas M
John W. A
Vacant ho
Mary Mac
Martin M
Thomas M
Vacant lo

Rev. Geo
John C H
Vacant lo
Harriett
Vacant L
David W
Walter K
Sidney C
Vacant I
George L
George L
Colin Mc
John Jan
Simon Se
James S
James M
Vacant I
Elizabeth
Vacant I
Arthur V
Henry W
Briokyan
Frederic
George M
Jane Mo
William
William
Thomas
Albert H
Walker
Vacant
yard in
Frederic
Samuel
Thomas
William
Richard
Vacant

BR 336.713541 759

OCCUPANT.	OWNER.	Street or Lot No.	Size of Lot.	Rate per foot.	Value of Land.	Value of Buildings	Total Value.	Occupant's Income.	Pub. Sch. P.	Pub. Sch. S.	
THOMPSON STREET—SOUTH SIDE.											
Samuel Armstrong	Tobias Heinrich	11	17x100	20	340	400	740	P P P	
Arthur J. Sparks	"	13	17x100	20	340	400	740	P P P	
Andrew Matthews	"	15	20x100	20	400	400	800	P P P P P	
Jonathan Kingston	Jonathan Kingston	17	25x100	20	500	300	800	P P P P P	
William S. Best	Mrs. Eliza Haines (M)	29	25x70	16	400	325	725	P P P P P	
William Gordon	William Gordon	31	21-8x70	..	344	700	1,044	P P P P P	
Andrew Kordell	Andrew Kordell	33	23-6x70	..	472	275	747	P P P P P	
THOMPSON STREET—NORTH SIDE.											
Christopher Sheehy	Torence Farr	10	17x107	20	340	465	805	P P P P P	
Mark Lumley	"	12	17x107	20	300	450	750	P P P P P	
John McGee	"	14	15x104	20	300	450	750	P P P P P	
Alfred Powell	"	16	17x104	20	340	465	805	P P P P P	
Vacant house	"	18	17x104	20	340	465	805	P P P P P	
Charles Pearson	Miss S. A. G. Hutchinson	20	17x104	20	340	465	805	P P P P P	
Robert Davies	"	22	17x104	20	340	465	805	P P P P P	
William J. Murray	William J. Murray	24	23-8x104	20	475	300	775	P P P P P	
William Carter	William Carter	26	23-6x104	20	470	300	770	P P P P P	
George Jarvis	George Jarvis	28	23-9x104	20	475	300	775	P P P P P	
Richard Wiggins	William H. Clark	30	23-7x104	20	475	300	775	P P P P P	
John Taylor	John Taylor	32	23-6x104	20	470	300	770	P P P P P	
Grace Harpur	Mary Hourigan (W)	34	18-9x104	20	385	260	645	P P P P P	
Patrick Cahill	"	36	18-9x104	20	385	260	645	P P P P P	
James Davis	"	38	15-8x104	..	312	225	537	P P P P P	
Mary Hourigan	"	40	15-8x104	..	312	225	537	P P P P P	
MATILDA STREET—SOUTH SIDE.											
Vacant lot	Bella Heinrich (W)	113	25x80	18	450	..	450	S S S	
"	"	114	25x80	18	400	..	400	S S S	
"	"	115	60x80	18	800	..	800	S S S	
Dennis Sheehy	Dennis Sheehy	5	10-8x80	18	266	800	1,066	S S S P P P P	
Henry Brown	"	7	16-8x80	18	268	800	1,068	S S S P P P P	
George Stratton	"	9	16-8x80	18	266	700	966	S S S P P P P	
Daniel Jepson	Sarah Cassidy	11	25x80	18	400	250	650	P P P P P P P	
Solomon Cassidy	Solomon Cassidy	15	25x80	18	400	1,000	1,400	P P P P P P P	
Isaac Brickles	Edward Dawson	17	25x80	18	400	800	700	P P P P P P P	
Margaret Green	Margaret Green	19	25x80	18	400	275	675	P P P P P P P	
Robert Galbraith	James McCrum	21	25x80	18	400	800	1,200	P P P P P P P	
James McCrum	"	23	25x80	18	400	350	750	P P P P P P P	
John Lane	Edward Dawson	25	17x80	16	272	325	597	P P P P P P P	
William Pritchard	"	27	17x80	16	272	325	597	P P P P P P P	
James W. Challis	"	29	17x80	16	272	325	597	P P P P P P P	
Joseph Randall	Joseph Randall	31	25x80	16	400	100	500	P P P P P P P	
William White	Robert W. Copland	33	16x80	16	256	600	856	P P P P P P P	
Thomas Dowdell	"	35	10x80	16	256	600	856	P P P P P P P	
William Mattice	"	37	18x80	16	288	600	888	P P P P P P P	
Robert W. Copland	"	39	24x80	18	432	325	757	P P P P P P P	
MATILDA STREET—NORTH SIDE.											
John Cartan	Bella Heinrich	..	125x100	13	1,625	800	2,425	S S S S S S S	
Vacant lot	"	64	25x100	15	375	..	375	S S S S S S S	
"	"	65	25x100	15	375	..	375	S S S S S S S	
"	"	66	25x100	18	450	..	450	S S S S S S S	
James Kendrick	James Hewitt	37	25x100	18	450	..	450	P P P P P P P	
James Woodall	James Kendrick	24	75x100	15	1,125	300	1,425	P P P P P P P	
Albert E. Hewitt	James Hewitt	28	18x100	15	240	400	640	P P P P P P P	
James Hewitt	"	32	18x100	15	240	400	640	P P P P P P P	
James Hewitt	"	32	68x82	15	1,020	425	1,445	P P P P P P P	
PAUL STREET—SOUTH SIDE.											
Charles Green	Charles Green	3	30x100	15	450	300	750	P P P P P P P	
Vacant lot	"	19	15-10x100	15	225	..	225	P P P P P P P	
Oscar Moses	Oscar Moses	13	15x100	15	225	325	550	P P P P P P P	
George Redford	"	13	15x100	15	225	325	550	P P P P P P P	
James Scott	" Rear	150	150	P P P P P P P	
George H. Goldring	Walter Sargent	15	23x100	..	345	250	595	P P P P P P P	
Walter Sargent	"	17	19x100	..	285	700	985	P P P P P P P	
William H. Barron	William H. Barron	19	18x100	15	270	740	1,010	P P P P P P P	
William Stevens	Daniel Kay	21	30x100	15	450	250	700	P P P P P P P	
Sarah Hare	"	25	30x100	15	450	400	850	P P P P P P P	
ELLIOTT STREET—SOUTH SIDE.											
Richard McGuigan	Richard McGuigan	1	55x90	25	1,375	650	2,025	S S S S S S S	
Thomas Ownley	"	3	20x90	23	490	175	635	P P P P P P P	
James Thompson	James Thompson	9	50x90	23	1,150	1,000	2,150	P P P P P P P	
Vacant lot	Dr. Hunter	..	19x90	23	437	..	437	P P P P P P P	
"	"	..	19x90	23	437	..	437	P P P P P P P	
"	"	..	19x90	23	475	..	475	P P P P P P P	
Albert McKague	Sons of England	19	18x90	24	432	250	682	P P P P P P P	
Henry D. Gibson	"	21	18x90	23	414	250	664	P P P P P P P	
Thomas Davis	Thomas Davis	25	50x90	23	1,150	675	1,825	P P P P P P P	
Vacant lot	Abraham A. Stinson	1	30x107	25	750	..	750	P P P P P P P	
"	"	2	25x107	25	625	..	625	P P P P P P P	
Elizabeth Hulse (M)	Elizabeth Hulse (M)	55	25x107	25	625	800	1,425	P P P P P P P	
Joseph Chapman	Joseph Chapman	57	30x107	25	750	1,000	1,750	P P P P P P P	

Vacant lot
 Vacant lot
 John Will
 George S.
 David H.
 Frederick
 Charles O.
 John Beal
 Richard W.
 William
 James D.
 James P.
 James P.
 Thomas
 Alex. Mc
 Henry O.
 Thomas
 Amos M.
 William
 Henry S.
 Robert M.
 Walter S.
 Leonard
 ELLIOTT
 Albert J.
 John M.
 William
 David M.
 Richard
 Charles
 Caroline
 Milles C.
 Vacant
 Unfinis
 Vacant
 Vacant
 Edwin
 Vacant
 George
 John N.
 Charle
 Henry
 Edward
 Joseph
 James
 James
 Corno
 James
 Joseph
 Charle
 John
 CLAR
 Janet
 John
 Joseph
 Willi
 Andr
 Thom
 Vace
 Davi
 Robe
 And
 HOV
 Vac
 Unfi
 Vaca

OCCUPANT.	OWNER.	Street or Lot No.	Size of Lot.	Rate per foot.	Value of Land.	Value of Buildings	Total Value.	Occupant's Income.	Pub. Sch. P.	Gen. Sch. S.
Vacant lot	Geo. H. Watson, Samuel C. Smoke and Cornelius A. Masten	13	20x100	9	180	..	180	..	P	P
"	"	14	20x100	9	180	..	180	..	P	P
"	"	15	20x100	9	180	..	180	..	P	P
"	"	16	20x100	9	180	..	180	..	P	P
"	"	17	20x100	9	180	..	180	..	P	P
"	"	18	20x100	9	180	..	180	..	P	P
"	"	19	20x100	9	180	..	180	..	P	P
"	"	20	20x100	9	180	..	180	..	P	P
"	"	21	20x100	9	180	..	180	..	P	P
"	"	22	20x100	9	180	..	180	..	P	P
"	"	23	20x100	9	180	..	180	..	P	P
"	"	24	23.6x100	9	212	..	212	..	P	P
GERRARD STREET—SOUTH SIDE (Continued).										
Vacant lot	Geo. H. Watson, Samuel C. Smoke and Cornelius A. Masten	8	40x110	10	640	..	640	..	P	P
"	"	7	20x110	16	320	..	320	..	P	P
"	"	6	20x100	16	320	..	320	..	P	P
"	"	5	20x110	16	320	..	320	..	P	P
"	"	4	20x110	16	320	..	320	..	P	P
"	"	3	20x100	16	320	..	320	..	P	P
"	"	2	20x100	16	320	..	320	..	P	P
"	Alfred Wright	1	50x110	16	800	..	800	..	P	P
"	Frank A. Miller	1	31x96	16	496	..	496	..	P	P
"	"	2	20x96	16	320	..	320	..	P	P
"	John J. Smith	3	20x96	16	320	..	320	..	P	P
"	"	4	20x96	16	320	..	320	..	P	P
"	"	5	20x96	16	320	..	320	..	P	P
"	Catherine A. Auger	6	20x96	16	320	..	320	..	P	P
"	"	7	20x96	16	320	..	320	..	P	P
"	John McKay	8	20x96	16	320	..	320	..	P	P
"	James Nason	9	20x96	16	320	..	320	..	P	P
"	Reginald L. Ball	10	20x96	16	320	..	320	..	P	P
"	"	11	20x96	16	320	..	320	..	P	P
"	"	12	20x96	16	320	..	320	..	P	P
"	"	13	20x96	16	320	..	320	..	P	P
"	"	14	20x96	16	320	..	320	..	P	P
"	"	15	20x96	16	320	..	320	..	P	P
"	William J. McClelland	16	20x96	16	320	..	320	..	P	P
"	"	17	20x96	16	320	..	320	..	P	P
"	"	18	20x96	16	320	..	320	..	P	P
"	"	19	20x96	16	320	..	320	..	P	P
"	"	20	20x96	16	320	..	320	..	P	P
"	Alfred Wright	21	20x96	16	320	..	320	..	P	P
"	Albert E. Denison	22	20x96	16	320	..	320	..	P	P
"	Hector Prentor	23	26x96	16	320	..	320	..	P	P
"	Arthur McKay	24	20x96	16	320	..	320	..	P	P
"	Edward A. Thompson	25	20x96	16	320	..	320	..	P	P
"	"	26	20x96	16	320	..	320	..	P	P
"	"	27	20x96	16	320	..	320	..	P	P
"	Charles A. Evans	28	20x96	16	320	..	320	..	P	P
"	"	29	20x96	16	320	..	320	..	P	P
"	Reginald L. Ball	30	20x96	16	320	..	320	..	P	P
"	"	31	30x96	16	480	..	480	..	P	P
"	A. Ernest Oser	46	37x110	16	592	..	592	..	P	P
"	"	45	35x110	16	560	..	560	..	P	P
"	"	44	35x110	16	560	..	560	..	P	P
"	"	43	35x110	16	560	..	560	..	P	P
"	"	42	35x110	16	560	..	560	..	P	P
"	"	41	35x110	16	560	..	560	..	P	P
"	"	40	35x100	16	500	..	500	..	P	P
"	"	39	35x110	16	500	..	500	..	P	P
"	"	38	35x110	19	500	..	500	..	P	P
"	"	37	35x110	16	500	..	500	..	P	P
"	"	36	35x110	16	500	..	500	..	P	P
"	"	35	35x110	16	500	..	500	..	P	P
"	"	34	35x110	16	500	..	500	..	P	P
"	"	33	35x110	16	500	..	500	..	P	P
"	"	32	35x110	16	500	..	500	..	P	P
"	"	31	35x110	16	500	..	500	..	P	P
"	"	30	35x110	16	500	..	500	..	P	P
"	"	29	35x110	16	500	..	500	..	P	P
"	"	28	35x110	16	500	..	500	..	P	P
"	"	27	35x110	16	500	..	500	..	P	P
"	"	26	35x110	16	500	..	500	..	P	P
"	"	25	35x110	16	500	..	500	..	P	P
"	"	24	61.3x110	16	980	..	980	..	P	P
GERRARD STREET—NORTH SIDE.										
Toronto Jail	City of Toronto	74 acres	..	143,000	12,000	160,000	exmt	P	P
John Green	At Toronto Jail	1,700	P	P
Peter Ewan	"	800	P	P
James Richardson	"	900	P	P
Robert E. Griffith	"	1,200	P	P
Robert Boyd	Robert Boyd	588	15x100	25	375	700	10,75	..	P	P
Thomas Price	"	597	15x100	25	375	700	1,075	..	P	P
Henry J. Woods	Mary A. Woods	592	00x100	25	1,500	375	1,875	..	P	P
Patrick Mahar	William Harrison	594	30x100	25	750	175	925	..	P	P

Christoph
Charles R
William H
Vacant lo
George C
Thomas S
Charles P
Maria A
Henry B
John Dav
Thomas K
Charles T
Edward S
Edward M
Robert M
Unfinis
Mihel I
David R
Charles S
William I
George C
Charles E
Christoph
Christoph
John H
Vacant lo
William I
Vacant lo
Unfinis
George F
Walter U
George H
Arthur S
Vacant lo
John Tur
Elizabeth
Vacant h
Frederick
Adam H
Adam H
Vacant lo
Vacant
Vacant
MARJ
Vacant

Income.
Pub. Sch. P.
Gen. Sch. S.

Income.
Pub. Sch. P.
Gen. Sch. S.

Income.
Pub. Sch. P.
Gen. Sch. S.

Income.
Pub. Sch. P.
Gen. Sch. S.

Income.
Pub. Sch. P.
Gen. Sch. S.

OCCUPANT.	OWNER.	Street or Lot No.	Size of Lot.	Rate per foot.	Value of Land.	Value of Buildings.	Total Value.	Occupant's Income.	Pub. Sch. P.	Gen. Sch. S.
Christopher Reed	Christopher Reed	604	15x100	25	375	700	1,075		P	P
Charles Rutter	Charles Rutter	606	15x100	25	375	700	1,075		P	P
William Phillips	Henry Beasley	608	30x100	25	750	320	1,070		P	P
Vacant lot	Maria Allen		60x100	25	1,500		1,500		P	P
George Chandler	George Chandler		31x100	25	775	1,100	1,875		P	P
Thomas Smith		622	20x100	25	725		925		P	P
Charles H. Asmus	John Kerr	624	30x100	25	750	500	1,300		P	P
Marla Allen	Maria Allen	626	60x100	25	1,500	400	950		P	P
Henry Fossey		626					850		P	P
John Davis	David Carruthers	636	15x100	25	375	400	775		P	P
Thomas Kerr		638	15x100	25	375	400	775		P	P
Charles Tiddy		640	15x100	25	375	400	775		P	P
Edward Stokes		642	15x100	25	375	400	775		P	P
Edward Rice	Edward Rice	646	30x100	25	750	175	925		P	P
Robert Miller	Robert Miller	648	15x100	25	375	1,200	1,575		P	P
Unfinished house		650	15x100	25	375	1,200	1,575		P	P
Michael Drohan	Michael Drohan	652	60x100	25	1,500	300	1,800		P	P
David Robins	John Tabner	658	40.6x100	25	1,012	300	1,312		P	P
Charles Simpson	Charles Simpson	664	19.6x100	25	488	300	788		P	P
William Lowe	William Lowe	666	21x100	25	525	300	825		P	P
George Coulson	George Coulson	670	19.8x100	25	491	800	1,291		P	P
Charles E. Leo	Charles E. Leo	672	19.8x100	25	491	800	1,291		P	P
Christopher Black	Christopher Cross	674	30x100	25	750	300	1,050		P	P
Christopher Cross, sr.		670	15x100	25	375	700	1,075		P	P
John R. Hurd			15x100	25	375	700	1,075		P	P
Vacant lot	John Anderson	17	30x100	25	750		750		P	P
William Porter	William Gibson	684	60x100	25	1,500	300	1,800		P	P
Vacant lot	Anthony Belmore	14	30x100	25	750		750		S	S
"		13	30x100	25	750		750		S	S
"	John Anderson	12	30x100	25	750		750		S	S
"		11	30x100	25	750		750		P	P
Unfinished house	George H. Golding	702	15x100	25	375	400	775		P	P
George F. Carretto	George F. Carrette	704	15x100	25	375	400	775		P	P
Walter Urry	Walter Urry	706	30x100	25	750	300	2,050		P	P
George Harrington	George Harrington	708	30x100	25	750	325	1,075		P	P
Arthur Smith	Arthur Smith	710	30x100	25	750	325	1,075		P	P
Vacant lot	Samuel Carruthers	714	30x100	25	750	50	800		P	P
John Tunalty	Robert Miller	720	15x100	25	375	300	675		P	S
Elizabeth Sexsmith		722	15x100	25	375	300	675		P	P
Vacant house	Richard Hillman		15x100	25	375	500	875		P	P
Frederick C. Hyde			15x100	25	375	500	875		P	P
Adam Henthorn, sr.	Adam Heuthorn, sr.	728	40x100	25	1,000	200	1,200		P	P
Adam Henthorn, jr.	Adam Heuthorn, jr.	730	15x100	25	375	300	675		P	P
Vacant lot	Alexander McGregor		40x100	25	1,000		1,000		P	P
"			40x100	25	1,000		1,000		P	P
"			40x100	25	1,000		1,000		P	P
"	James Gunn		43.9x121	27	1,189		1,189		P	P
"			60x121	25	1,500		1,500		P	P
"	W. J. Paterson		60x121	25	1,500		1,500		P	P
"			60x121	25	1,500		1,500		P	P
"	R. A. Paterson		60x121	25	1,500		1,500		P	P
"	A. J. Matchet		60x121	25	1,500		1,500		P	P
"	John A. Sweet		46.6x121	27	1,255		1,255		P	P
Vacant land	George S. Macdonald		60.5x135	20	12,100		12,100		P	P
Vacant lot	John Russell		40x110	18	720		720		P	P
"			40x110	18	720		720		P	P
"			40x110	18	720		720		P	P
"			40x110	18	720		720		P	P
"			40x110	18	720		720		P	P
"			40x110	18	720		720		P	P
"			40x110	18	720		720		P	P
"			30x110	18	540		540		P	P
"			150x110	8	1,200		1,200		P	P
"	Geo. H. Watson, Samuel C. Smoke and Cornelius A. Masten		20x100	5	100		100		P	P
"			20x100	5	100		100		P	P
"		1	20x100	5	100		100		P	P
MARJORY AVENUE — WEST SIDE.										
Vacant lot	Geo. H. Watson, Samuel C. Smoke and Cornelius A. Masten	4	20x100	5	100		100		P	P
"		5	20x100	5	100		100		P	P
"		6	20x100	5	100		100		P	P
"		7	20x100	5	100		100		P	P
"		8	20x100	5	100		100		P	P
"		9	20x100	5	100		100		P	P
"		10	20x100	5	100		100		P	P
"		11	20x100	5	100		100		P	P
"		12	20x100	5	100		100		P	P
"		13	20x100	5	100		100		P	P
"		14	20x100	5	100		100		P	P
"		15	20x200	5	100		100		P	P
"		16	20x100	5	100		100		P	P
"		17	20x100	5	100		100		P	P
"		18	20x100	5	100		100		P	P
"		19	20x100	5	100		100		P	P
"		20	20x100	5	100		100		P	P

Total Value. Occupant's Income. Pub. Sch. P. Sep. Sch. S.

OCCUPANT.	OWNER.	Street or Lot No.	Size of Lot.	Rate per foot.	Value of Land.	Value of Buildings.	Total Value.	Occupant's Income.	Pub. Sch. P. Sep. Sch. S.
BROOKE AVENUE—SOUTH SIDE.									
Vacant lot	Miss M. Morrison	61	35x100	20	700		700		P
William Howell	Neil Brown	63	17.6x100	20	350	250	600		P
Neil Brown		63	17.6x100	20	350	250	600		P
Vacant lot	Charles Fleming	62	35x100	20	700		700		P
"	James Adams	61	35x100	20	700		700		P
"	James C. Burrows	60	35x100	20	700		700		P
"	George Charlton	59	35x100		630		630		P
"		58	35x100		630		630		P
"	H. J. Laforce	57	35x100		630		630		P
"		57	35x100		630		630		P
"		55	15.6x100		279		279		P
BROOKE AVENUE—NORTH SIDE.									
Vacant lot	Frederick Presnall	45	35x100	20	700		700		P
William Linton	William Linton	46	35x100	20	700		700		P
Vacant house	William Linton	16	17.6x100	20	350	350	700		P
William Charlton	William Charlton	18	17.6x100	20	350	600	950		P
Joseph S. Cochrane	Joseph S. Cochrane	22	35x100	20	700	750	1,450		P
Vacant lot	William Charlton	24	19x100	20	380	750	1,130		P
"		49	16x100	20	320		320		P
"		50	35x100	20	700		700		P
"		51	35x100	20	700		700		P
"	H. J. Laforce	52	35x100	20	700		700		P
"		53	35x100	20	700		700		P
"		54	15.6x100	25	387		387		P
"	James F. Brownscombe	22	25x100	15	375		375		P
"		21	25x100	15	375		375		P
"		20	25x100	15	375		375		P
"		19	25x100	15	375		375		P
"		18	25x100	15	375		375		P
"		17	25x100	15	375		375		P
"		16	27.10x100	15	415		415		P
VICTOR AVENUE—SOUTH SIDE.									
Vacant lot	John Watson	D	45x112	23	1,035		1,035		P
"		D	60x112	23	1,380		1,380		P
"		D	60x112	23	1,380		1,380		P
"		34	60x110	23	1,380		1,380		P
"	Wm. H. Mulkins	33	60x110	23	1,380		1,380		P
"		32	60x110	23	1,380		1,380		P
"		31	60x110	23	1,380		1,380		P
"		30	60x110	23	1,380		1,380		P
"		29	60x110	23	1,380		1,380		P
"	Fred. T. Burgess	28	60x110	23	1,380		1,380		P
"	Unknown	27	60x110	23	1,380		1,380		P
"	John H. Burgess	26	60x110	23	1,380		1,380		P
"	James C. Burrows	25	60x110	23	1,380		1,380		P
"		24	60x110	23	1,380		1,380		P
"		23	60x110	23	1,380		1,380		P
"		22	60x110	23	1,380		1,380		P
"	Miss Sutherland	21	60x110	23	1,380		1,380		P
"		20	60x110	23	1,380		1,380		P
George Bell	John Grier	111	15x110	23	345	1,000	1,245		P
John Buck	"	113	15x110	23	345	1,000	1,245		P
William Taylor	"	115	15x110	23	345	1,000	1,245		P
John Pollock	"	117	15x110	23	345	1,000	1,245		P
Vacant house	Albert E. Hagerman and James Richardson	119	22x110	23	506	1,744	2,250		P
"		121	21x110	23	483	1,767	2,250		P
"		123	21x110	23	483	1,767	2,250		P
"		125	19x110	23	437	1,813	2,250		P
Vacant lot	Edward Hales	44	35x100	22	770		770		P
"		43	35x100	22	770		770		P
"		41	35x100	22	770		770		P
"		40	35x100	22	770		770		P
"		39	35x100	22	770		770		P
"		38	35x100	22	770		770		P
"		37	35x100	22	770		770		P
"		36	35x100	22	770		770		P
"		35	17.6x100	24	420		420		P
"	James F. Brownscombe	9	25x100	15	375		375		P
"		10	25x100	15	375		375		P
"		11	25x100	15	375		375		P
"		12	25x100	15	375		375		P
"		13	25x100	15	375		375		P
"		14	25x100	15	375		375		P
"		15	27.10x100	15	415		415		P
VICTOR AVENUE—NORTH SIDE.									
Vacant lot	James F. Coleman	0	29x111	23	667		667		P
C. Cynthia Kean		10	45x111	23	1,035	3,000	4,035		P
Francis K. Powell		12	45x111	23	1,035	3,000	4,035		P
Vacant lot		12	45x111	23	1,035		1,035		P
"		13	60x111	23	1,380		1,380		P
"		2	60x111	23	1,380		1,380		P
"		3	60x111	23	1,380		1,380		P
"		4	60x110	23	1,380		1,380		P

Value.	Occupant's Income.	Pub. Sch. P. S.	Pub. Sch. P. S.	OCCUPANT.	OWNER.	Street or Lot No.	Size of Lot.	Rate per foot.	Value of Land.	Value of Buildings.	Total Value.	Occupant's Income.	Pub. Sch. P. S.	Pub. Sch. P. S.
1,200				Hugh Callaghan	Hugh Callaghan	7	25x126.1	17	425	800	1,225		P	P
1,200				Vacant lot	Thomas Ashton	17	25x126.1	17	425		425			P
1,200				CYPRESS AVENUE—SOUTH SIDE.										
1,155				John McNelly	Charles J. Smith	1	116.6x150	20	2,330	500	2,830		P	P
1,020				Vacant lot	"	2	70x150	18	1,260		1,260			P
1,020				"	"	3	60x150	18	1,080		1,080			P
1,020				"	"	4	60x150	18	1,080		1,080			P
1,020				"	"	5	60x150	18	1,080		1,080			P
1,020				"	"	6	60x150	18	1,080		1,080			P
1,020				"	"	7	60x150	18	1,080		1,080			P
1,020				"	"	8	60x150	18	1,080		1,080			P
1,020				"	"	9	60x150	18	1,080		1,080			P
918				"	"	10	60x150	14	840		840			P
918				"	"	11	60x150	14	840		840			P
925				"	"	12	60x150	14	840		840			P
900				"	"	13	71.7x150	14	1,000		1,000			P
900				"	Julia Smith	14	67.11x150	14	949		949			P
900				"	Emma A. Hodgos	15	60x150	14	840		840			P
948				"	"	16	60x150	14	840		840			P
1,500				"	Julia Smith	17	60x150	11	660		660			P
850				"	"	18	54x150	11	594		594			P
850				CYPRESS AVENUE—NORTH SIDE.										
850				Vacant lot	Henry O'Brien	37	78x150	20	1,500		1,500			P
2,320				"	"	36	70x150	18	1,260		1,260			P
501		P		"	Charles W. Nash	35	60x150	18	1,080		1,080			P
850		P		"	Charles E. McManus	34	60x150	18	1,080		1,080			P
850		P		"	"	33	60x150	18	1,080		1,080			P
850		P		"	Robert H. Bullen	32	60x150	18	1,080		1,080			P
850		P		"	"	31	60x150	18	1,080		1,080			P
850		P		"	William L. Cheeseworth	30	60x150	14	840		840			P
850		P		"	"	29	60x150	14	840		840			P
850		P		"	"	28	60x150	14	840		840			P
850		P		"	John W. Dugdale	27	60x150	14	840		840			P
850		P		"	"	26	60x150	14	840		840			P
850		P		"	William L. Cheeseworth	24	60x150	11	660		660			P
850		P		"	"	23	60x150	11	660		660			P
850		P		"	John Clegg	22	60x150	11	660		660			P
1,794		P		"	"	21	60x150	11	660		660			P
1,470		P		"	James Townsend	20	60x150	13	780		780			P
1,080		P		"	George Helliwell	19	55x150	13	715		715			P
1,200				SPARKHALL AVENUE—SOUTH SIDE.										
1,200				Vacant lot	Ernest A. Macdonald	8	84.5x120	16	1,200		1,200			P
1,200				"	"	7	60x120	13	960		960			P
1,200				"	"	6	60x120	16	960		960			P
1,200				"	"	5	60x120	16	960		960			P
1,200				"	"	4	60x120	16	960		960			P
1,200				"	"	3	60x120	16	960		960			P
1,785				"	"	2	60x120	16	960		960			P
1,130				"	"	1	38.8x120		619		619			P
918				"	Thomas B. Speight and Arthur J. VanNostram	18	60x120	12	720		720			P
918				"	"	19	60x120	12	720		720			P
918				"	"	20	60x120	12	720		720			P
872				"	"	21	60x120	12	720		720			P
918				SPARKHALL AVENUE NORTH SIDE.										
1,026				Vacant lot	Ernest A. Macdonald	9	84x113	15	1,205		1,205			P
1,026				"	"	10	60x109	15	900		900			P
1,026				"	Henry O'Brien	11	60x109	15	900		900			P
1,026				"	"	12	60x109	15	900		900			P
1,026				"	Ernest A. Macdonald	13	60x109	15	900		900			P
810				"	"	14	108x114.6	15	1,620		1,620			P
810				"	"	9	71.4x150	10	713		713			P
810				"	"	10	71.4x150	10	713		713			P
810				"	"	11	71.4x150	10	713		713			P
810				"	"	12	71.4x150	10	713		713			P
675				WINCHESTER DRIVE—SOUTH AND WEST SIDE.										
850				Vacant lot	Ernest A. Macdonald		1.14-100a	1300	1,482		1,482			P
850				WINCHESTER DRIVE—NORTH AND EAST SIDE.										
850				Vacant land	Ernest A. Macdonald		1.15-100a	1300	1,495		1,495			P
850				Vacant lot	Thomas B. Speight and Arthur J. VanNostram	W	3.3-10a	900	2,970		2,970			P
462				"	"	16	63.11x198.6	11	696		696			P
1,875		P		"	"	17	88.4x93	11	971		971			P
561				WILSON STREET—SOUTH SIDE, WEST END.										
850				Vacant lot	Ernest A. Macdonald	6	83x180	6	498		498			P
850				"	"	7	50x180	8	400		400			P
850				"	"	8	55x180	10	500		500			P
850				"	"	9	50x180	15	750		750			P
850				"	"	10	52x180	15	780		780			P

OCCUPANT.	OWNER.	Street or Lot No.	Size of Lot.	Rate per foot.	Value of Land.	Value of Buildings.	Total Value.	Occupant's Income.	Pub. Sch. P.	Gen. Sch. S.
Vacant lot	Ernest A. Macdonald	11	60x180	16	900	..	900	..	P	
"	Henry O'Brien	12	60x180	16	900	..	900	..	P	
"	Ernest A. Macdonald	13	60x180	16	900	..	900	..	P	
"	Ernest A. Macdonald	14	60x180	16	900	..	900	..	P	
"	George Hogarth	15	62x180	12	714	..	744	..	P	
"	George Hogarth	17	71.4x180	16	1,111	..	1,141	..	P	
"	George Hogarth	20	71.4x180	16	1,111	..	1,141	..	P	
WILSON STREET—NORTH SIDE, WEST END.										
Vacant lot	Ernest A. Macdonald	72	51.3x100	15	708	..	708	..	P	
"	"	71	60x100	15	900	..	900	..	P	
"	"	70	60x100	8	480	..	480	..	P	
"	"	60	60x100	6	300	..	300	..	P	
"	"	68	60x100	6	300	..	300	..	P	
"	"	67	60x100	6	300	..	300	..	P	
"	"	66	60x100	15	900	..	900	..	P	
"	"	65	50x100	15	750	..	750	..	P	
James Wolfrey	"	64	50x100	15	750	450	1,200	..	P	
Vacant lot	"	63	50x100	15	750	..	750	..	P	
"	"	62	60x100	15	900	..	900	..	P	
Thomas Heys	Thomas Heys	23	132x330	35	4,020	600	5,220	..	P	
George Hogarth	George Hogarth	68	281x267	30	8,430	1,700	10,130	..	P	
Vacant lot	"	..	142.6x267	30	4,373	..	4,373	..	P	
WOLFREY AVENUE—SOUTH SIDE, WEST END.										
Vacant lot	Ernest A. Macdonald	50	40x100	20	800	..	800	..	P	
"	"	51	60x100	20	1,200	..	1,200	..	P	
"	"	52	60x100	20	1,200	..	1,200	..	P	
"	"	53	60x100	18	1,080	..	1,080	..	P	
"	"	54	60x100	18	1,080	..	1,080	..	P	
"	"	55	60x100	18	1,080	..	1,080	..	P	
"	"	56	60x100	18	1,080	..	1,080	..	P	
"	"	57	60x100	18	1,188	..	1,188	..	P	
"	"	58	50x100	18	900	..	900	..	P	
"	"	59	50x100	18	900	..	900	..	P	
"	George Tennant	60	50x100	18	900	..	900	..	P	
"	"	61	45.5x100	18	871	..	871	..	P	
Block of land	Ernest A. Macdonald	..	60x132	..	1,188	..	1,188	..	P	
WOLFREY AVENUE—NORTH SIDE, WEST END.										
Vacant lot	Ernest A. Macdonald	19	53.2x200	20	1,063	..	1,063	..	P	
Stable	"	20	60x200	20	1,200	7,000	8,200	2,000	P	
Vacant lot	"	21	60x200	20	1,200	..	1,200	..	P	
"	"	22	60x200	20	1,200	..	1,200	..	P	
"	"	23	60x200	20	1,200	..	1,200	..	P	
"	"	24	60x200	20	1,200	..	1,200	..	P	
"	"	25	60x200	20	1,200	..	1,200	..	P	
"	"	26	60x200	20	1,200	..	1,200	..	P	
"	"	27	60x200	20	1,320	..	1,320	..	P	
"	"	28	60x200	20	1,200	..	1,200	..	P	
"	"	29	50x200	20	1,000	..	1,000	..	P	
"	"	30	50x200	20	1,000	..	1,000	..	P	
"	"	31	50x200	20	1,000	..	1,000	..	P	
"	"	32	50x100	20	1,000	..	1,000	..	P	
"	"	33	60x200	20	1,380	..	1,380	..	P	
BATTYE STREET—SOUTH SIDE, WEST END.										
Vacant lot	Ernest A. Macdonald	11	100x200	..	2,000	..	2,000	..	P	
"	"	10	60x200	..	1,200	..	1,200	..	P	
"	"	A	248.4x38	..	1,987	..	1,987	..	P	
"	"	34	60x200	..	1,200	..	1,200	..	P	
"	"	35	60x200	..	1,200	..	1,200	..	P	
"	"	36	60x200	..	1,200	..	1,200	..	P	
"	"	37	60x200	..	1,200	..	1,200	..	P	
"	"	38	60x200	..	1,200	..	1,200	..	P	
"	"	39	60x200	..	1,200	..	1,200	..	P	
"	"	40	60x200	..	1,200	..	1,200	..	P	
"	"	41	60x200	..	1,200	..	1,200	..	P	
"	"	42	60x200	..	1,200	..	1,200	..	P	
"	"	43	60x200	..	1,200	..	1,200	..	P	
BATTYE STREET—NORTH SIDE.										
Vacant lot	Ernest A. Macdonald	5	54x133	14	756	..	756	..	P	
"	"	6	54x133	14	756	..	756	..	P	
"	Thomas Battye	D	40.4x133.4	14	604	..	604	..	P	
"	"	E	48.4x133.4	14	672	..	672	..	P	
"	"	F	52x133.4	14	700	..	700	..	P	
"	Ernest A. Macdonald	G	8-1000	1,700	138	..	138	..	P	
"	Rev. Wm. Bee	Y	81.2x133.4	14	1,136	..	1,136	..	P	
"	Emerson Coatsworth, jr.	X	80x133.4	14	1,120	..	1,120	..	P	
"	William G. Bee	W	80x133.4	14	1,120	..	1,120	..	P	
"	Ernest A. Macdonald	V	80x133.4	14	1,120	..	1,120	..	P	
"	"	W	80x133.4	14	1,120	..	1,120	..	P	
"	Theodore Martens	T	133.11x133.5	14	1,873	..	1,873	..	P	
DANFORTH AVENUE—SOUTH SIDE, WEST END.										
Vacant lot	Ernest A. Macdonald	..	54x133	20	1,080	..	1,080	..	P	

Vacant
Thomas
Vacant
Franklin
Vacant

FOYLE
Vacant

DANFO
Vacant

Vacant
Vacant

GARN
Vacant

GARN
Vacant

DAN

Total Value.	Occupant's Income.	Pub. Sch. P.	Pub. Sch. F.	Pub. Sch. S.	OCCUPANT.	OWNER.	Street or Lot No.	Size of Lot	Rate per foot.	Value of Land.	Value of Buildings.	Total Value.	Occupant's Income.	Pub. Sch. P.	Pub. Sch. F.	Pub. Sch. S.
900		P	P		Vacant lot	Ernest A. Macdonald	..	54x133	20	1,080	..	1,080		P	P	
900		P	P		Thomas F. Battye	Thomas Battye	37	40x133.4	20	800	1,000	1,800		P	P	
900		P	P		Vacant lot	"	B	48x133.4	22	1,056	..	1,056		P	P	
744		P	P		Franklin R. Macdonald	Edward Gallow	C	50x133.4	22	1,100	..	1,100		P	P	
1,141		P	P		Vacant lot	Edwin Jenkinson	N	2 1/2 acres	2,000	5,000	2,000	7,000		P	P	
1,141		P	P		"	Ernest A. Macdonald	O	30 7/8 x 133.7	22	1,708	..	1,708		P	P	
		P	P		"	Ernest A. Macdonald	P	50x133.7	22	1,700	..	1,700		P	P	
		P	P		"	Ernest A. Macdonald	Q	80x133.7	22	1,700	..	1,700		P	P	
708		P	P		"	William Gosnell and John Gosnell	R	80x133.7	22	1,700	..	1,700		P	P	
900		P	P		"	Theodore Martens	S	127.3x133.5	22	2,799	..	2,799		P	P	
900		P	P		"	Alexander McGregor	6	58x132	22	1,278	400	1,676		P	P	
300		P	P		"	"	6	44x132	22	968	..	968		P	P	
300		P	P		"	"	4	43x132	22	946	..	946		P	P	
900		P	P		"	"	3	40x120	22	880	..	880		P	P	
750		P	P		"	"	2	41.10x120	22	983	..	983		P	P	
1,200		P	P		"	"	1	50x120	22	1,100	..	1,100		P	P	
750		P	P		"	"	17	52x120	22	1,144	..	1,144		P	P	
900		P	P		"	"	18	45x120	22	900	..	900		P	P	
5,220		P	P		"	"	19	45.10x120	22	1,002	..	1,002		P	P	
10,130		P	P											P	P	
4,375		P	P											P	P	
FOYLE AVENUE—EAST SIDE, NORTH END.																
		P	P		Vacant lot	James Gormley and John Paton	33	50x130.4	12	600	..	600		P	P	
800		P	P		"	"	34	50x120	12	600	..	600		P	P	
1,200		P	P		"	"	35	50x120	12	600	..	600		P	P	
1,200		P	P		"	"	36	50x120	12	600	..	600		P	P	
1,080		P	P		"	"	37	50x128.8	12	600	..	600		P	P	
1,080		P	P		"	"	38	50x128.2	12	600	..	600		P	P	
1,080		P	P		"	"	39	50x127.10	12	600	..	600		P	P	
1,080		P	P		"	"	40	50x127.5	12	600	..	600		P	P	
1,188		P	P		"	"	41	50x127	12	600	..	600		P	P	
900		P	P		"	"	42	50x128.7	12	600	..	600		P	P	
900		P	P		"	"	43	45.9x120	..	549	..	549		P	P	
871		P	P											P	P	
1,188		P	P											P	P	
DANFORTH AVENUE—SOUTH SIDE, (Continued).																
		P	P		Vacant lot	Ontario Industrial Loan and Investment Company	32	56.9x120	22	1,247	..	1,247		P	P	
1,003		P	P		Vacant house	"	31	50x120	20	1,000	..	1,000		P	P	
1,200		P	P		Vacant lot	"	30	50x120	20	1,000	500	1,500		P	P	
8,200	2,000	P	P		Vacant lot	"	29	50x120	20	1,000	..	1,000		P	P	
1,200		P	P		"	"	28	50x120	22	1,100	..	1,100		P	P	
GARNOCK AVENUE — WEST SIDE, NORTH END.																
		P	P		Vacant lot	James Gormley and John Paton	54	50x125	12	600	..	600		P	P	
1,200		P	P		"	"	53	50x125	12	600	..	600		P	P	
1,200		P	P		"	"	52	50x125	12	600	..	600		P	P	
1,000		P	P		"	"	51	50x125	12	600	..	600		P	P	
1,000		P	P		"	"	50	50x125	12	600	..	600		P	P	
1,000		P	P		"	"	49	50x125	12	600	..	600		P	P	
1,000		P	P		"	"	48	50x125	12	600	..	600		P	P	
1,380		P	P		"	"	47	50x125	12	600	..	600		P	P	
		P	P		"	"	46	50x125	12	600	..	600		P	P	
		P	P		"	"	45	50x125	12	600	..	600		P	P	
		P	P		"	"	44	30.10x125	12	442	..	442		P	P	
GARNOCK AVENUE — EAST SIDE, NORTH END.																
		P	P		Vacant lot	Ontario Industrial Loan and Investment Company	6	50x125	12	600	..	600		P	P	
1,200		P	P		"	"	7	50x125	12	600	..	600		P	P	
1,200		P	P		"	"	8	50x125	12	600	..	600		P	P	
1,200		P	P		"	"	9	50x125	12	600	..	600		P	P	
1,200		P	P		"	"	10	50x125	12	600	..	600		P	P	
1,200		P	P		"	"	11	50x125	12	600	..	600		P	P	
1,200		P	P		"	"	12	50x125	12	600	..	600		P	P	
1,200		P	P		"	"	13	50x125	12	600	..	600		P	P	
1,200		P	P		"	"	14	50x125	12	600	..	600		P	P	
1,200		P	P		"	"	15	50x125	12	600	..	600		P	P	
1,200		P	P		"	"	16	34.6x125	12	414	..	414		P	P	
DANFORTH AVENUE—SOUTH SIDE (Continued).																
756		P	P		"	Ontario Industrial Loan and Investment Company	5	50x120	22	1,100	..	1,100		P	P	
756		P	P		"	"	4	50x120	20	1,000	..	1,000		P	P	
604		P	P		"	"	3	50x120	20	1,000	..	1,000		P	P	
672		P	P		"	"	2	50x120	20	1,000	..	1,000		P	P	
700		P	P		"	"	1	36.6x120	22	803	..	803		P	P	
138		P	P		"	James Armstrong and John Cook	5	30x110	20	600	..	600		P	P	
1,136		P	P		"	"	4	30x110	18	540	..	540		P	P	
1,120		P	P		"	"	3	30x110	18	540	..	540		P	P	
1,120		P	P		"	"	2	30x110	18	540	..	540		P	P	
1,120		P	P		"	"	1	29.1x110	18	523	..	523		P	P	
1,873		P	P		"	Edward Blong and Thomas Strachan	1	30x110	18	540	..	540		P	P	
1,080		P	P											P	P	

OCCUPANT.	OWNER	Street or Lot No.	Size of Lot.	Rate per foot.	Value of Land.	Value of Buildings.	Total Value.	Occupant's Income.	Pub. Sch. P.	Seg. Sch. S.
Vacant lot	Edward Blong and Thomas Strachan	2	30x110	18	510	..	510	..	P	P
"	"	3	30x110	18	510	..	510	..	P	P
"	"	1	37.1x110	20	741	..	741	..	P	P
FENWICK AVENUE—WEST SIDE, NORTH END.										
Vacant lot	Edward Blong and Thomas Strachan	50	20x119	9	180	..	180	..	P	P
"	"	53	20x119	9	180	..	180	..	P	P
"	"	57	20x119	9	180	..	180	..	P	P
"	"	56	20x119	9	180	..	180	..	P	P
"	"	5	20x119	9	180	..	180	..	P	P
"	"	51	20x119	9	180	..	180	..	P	P
"	"	53	20x119	9	180	..	180	..	P	P
"	"	52	20x119	9	180	..	180	..	P	P
"	"	51	20x119	9	180	..	180	..	P	P
"	"	50	20x119	9	180	..	180	..	P	P
"	"	49	20.1x119	9	180	..	180	..	P	P
"	"	48	20.1x119	9	180	..	180	..	P	P
"	"	47	20.1x119	9	180	..	180	..	P	P
"	Thomas Strachan and Edward Blong	40	20.1x119	9	180	..	180	..	P	P
"	"	45	20.1x119	9	180	..	180	..	P	P
"	"	44	20.1x119	9	180	..	180	..	P	P
"	"	43	20.1x119	9	180	..	180	..	P	P
"	"	42	20.1x119	9	180	..	180	..	P	P
"	"	41	20.1x119	9	180	..	180	..	P	P
"	"	40	20.1x119	9	180	..	180	..	P	P
"	"	39	20.1x119	9	180	..	180	..	P	P
"	"	38	20.1x119	9	180	..	180	..	P	P
"	"	37	20.1x119	9	180	..	180	..	P	P
"	"	36	20.1x119	9	180	..	180	..	P	P
"	"	35	20.1x119	9	180	..	180	..	P	P
"	"	34	21.10x110	9	193	..	193	..	P	P
FENWICK AVENUE—EAST SIDE, NORTH END.										
Vacant lot	Edward Blong and Thomas Strachan	9	38.0x120.5	9	340	..	340	..	P	P
"	"	10	20x120.5	9	180	..	180	..	P	P
"	"	11	20x120.5	9	180	..	180	..	P	P
"	"	12	20x120.5	9	180	..	180	..	P	P
"	"	13	20x120.5	9	180	..	180	..	P	P
"	"	14	20x120.5	9	180	..	180	..	P	P
"	"	15	20x120.5	9	180	..	180	..	P	P
"	"	16	20x120.5	9	180	..	180	..	P	P
"	"	17	20x120.5	9	180	..	180	..	P	P
"	"	18	20x120.4	9	180	..	180	..	P	P
"	"	10	20x120.4	9	180	..	180	..	P	P
"	"	20	20x120.4	9	180	..	180	..	P	P
"	"	21	20x120.4	9	180	..	180	..	P	P
"	"	22	20x120.4	9	180	..	180	..	P	P
"	"	23	20x120.4	9	180	..	180	..	P	P
"	"	21	20x120.4	9	180	..	180	..	P	P
"	"	25	20x120.4	9	180	..	180	..	P	P
"	"	26	20x120.4	9	180	..	180	..	P	P
"	"	27	20x120.4	9	180	..	180	..	P	P
"	"	28	20x120.4	9	180	..	180	..	P	P
"	"	29	20x120.4	9	180	..	180	..	P	P
"	"	20	20x120.4	9	180	..	180	..	P	P
"	"	30	20x120.4	9	180	..	180	..	P	P
"	"	31	20x120.4	9	180	..	180	..	P	P
"	"	32	20x120.2	9	180	..	180	..	P	P
"	"	33	21x120.2	9	189	..	180	..	P	P
DANFORTH AVENUE—SOUTH SIDE (Continued).										
Vacant lot	Edward Blong and Thomas Strachan	5	40.8x110	18	732	..	732	..	P	P
"	"	6	30x110	18	540	..	540	..	P	P
"	"	7	30x110	18	540	..	540	..	P	P
"	"	8	30x110	18	540	200	740	..	P	P
Vacant house	John Mills	..	1 7-10 acres	1,800	3,069	..	3,069	..	P	P
Vacant land	"	..	13 3-10 acres	1,800	23,070	3,000	26,070	..	P	P
Vacant lot	"	7	50x115	15	750	..	750	..	P	P
"	"	6	50x115	15	750	..	750	..	P	P
"	"	5	50x115	15	750	..	750	..	P	P
"	"	4	50x115	15	750	..	750	..	P	P
"	"	3	50x115	15	750	..	750	..	P	P
"	"	2	60x115	15	900	..	900	..	P	P
"	"	1	28.7x115	15	428	..	428	..	P	P
William Mills	Mark Sparkhall	393	32x115	15	480	425	905	..	P	P
Vacant lot	Hugh Somers	397	1 acre	1,500	1,500	400	1,900	..	P	P
Vacant lot	William H. Gilding	401	1 acre	1,500	750	200	950	..	P	P
Garden land	Margaret Donohue and Ann Kavanagh	..	4 1/2 acres	1,500	6,750	..	6,750	..	S	P
John Argett	John Argett and James Cole	..	5 acres	1,300	6,500	500	7,000	..	P	P
Jessie Chapman	Francis E. Galbraith	..	Land taken below.	..	100	..	100	..	P	P
Francis E. Galbraith	"	..	13 acres	1,400	18,200	1,050	19,250	..	P	P

BYRON A
Vacant lot
BYRON A
Vacant lot
James F.
Vacant lot
DANFORTH
Vacant lot
HIGHLAND
Vacant
HIGHLAND
Vacant
BAIN
Vacant
Steph
Vacant
Vacant
BAIN
Vacant

Total Value.	Occupant's Income.	Pub Sch. P. Sep. Sch. S.	OCCUPANT.	OWNER	Street or Lot No.	Size of Lot.	Raise per foot.	Value of Land.	Value of Buildings.	Total Value.	Occupant's Income.	Pub Sch. P. Sep. Sch. S.
540		P	BYRON AVENUE (formerly Ross Avenue) WEST SIDE.									
540		P	Vacant lot	Mrs. Michael Foley	1	52x120	5	200		300		S
741		P	"	Mrs. J. Carcaddon	2	50x120	5	150		150		S
		P	"	"	3	30x120	5	150		150		S
		P	"	"	4	30x120	5	150		150		S
		P	"	Mrs. Foley	5	30x120	5	150		150		S
180		P	BYRON AVENUE (formerly Ross Avenue) EAST SIDE.									
180		P	Vacant lot	Ellen Overend	10	50x100	6	300		300		S
180		P	"	Susan Murills	70	30x100	6	180		180		S
180		P	"	"	71	30x100	5	150		150		S
180		P	"	"	72	30x100	5	150		150		S
180		P	James F. White	James F. White	73	25x100	5	125	100	225		P
180		P	Vacant lot	"	74	25x100	5	125		125		P
180		P	DANFORTH AVENUE—SOUTH SIDE (Continued).									
180		P	Vacant lot	Ellen Overend	8	50x100	15	750		750		S
180		P	"	William Christie	9	50x100	15	750		750		S
180		P	"	James J. Best	11	30x140	15	450		450		S
180		P	"	Dr Thomas Hodgson	12	30x140	15	450		450		S
180		P	"	George Crowther	13	30x140	15	450		450		S
180		P	"	Robert Wilson	14	30x140	15	450		450		S
180		P	"	Walter Birken	15	30x140	15	450		450		S
180		P	"	Parquhar Mellae	16	30x140	15	450		450		S
180		P	"	Felix Jobbin	17	30x140	15	450		450		S
180		P	"	John McK. Brown	18	30x140	15	450		450		S
180		P	"	John Sheridan	19	30x140	15	450		450		S
180		P	"	John Sheridan	20	30x140	15	450		450		S
180		P	"	Sidney D. Smith	21	30x140	15	450		450		S
180		P	"	John Sheridan	22	30x140	15	450		450		S
180		P	"	"	23	30x140	15	450		450		S
180		P	"	"	24	30x140	15	450		450		S
180		P	"	"	25	30x140	15	450		450		S
180		P	"	"	26	30x140	15	450		450		S
180		P	"	"	27	30x140	15	450		450		S
180		P	"	"	28	30x140	15	450		450		S
180		P	"	"	29	30x140	15	450		450		S
180		P	"	"	30	40x140	15	600		600		S
180		P	"	Henry Fletcher	31	50x140	15	750		750		S
340		P	HIGHLAND AVENUE—SOUTH SIDE, WEST END.									
180		P	Vacant lot	Joseph Irving and Frederick Dickson	1	50x115	12	600		600		P
180		P	"	"	2	50x115	12	600		600		P
180		P	"	"	3	50x115	12	600		600		P
180		P	"	"	4	50x115	12	600		600		P
180		P	"	"	5	50x115	12	600		600		P
180		P	"	Herbert H. Williams	6	50x115	12	600		600		P
180		P	"	Horace Webber	7	50x115	12	600		600		P
180		P	"	Herbert H. Williams	8	50x115	12	600		600		P
180		P	"	"	9	50x115	12	600		600		P
180		P	"	"	10	23.5x115	12	281		281		P
180		P	HIGHLAND AVENUE—NORTH SIDE, WEST END.									
180		P	Vacant lot	Herbert H. Williams	1	50x115	13	650		650		P
180		P	"	"	2	50x115	13	650		650		P
180		P	"	S. K. Brown	3	50x115	13	650		650		P
180		P	"	G. S. Clelland	4	50x115	13	650		650		P
180		P	"	Edward A. Holman	5	50x115	13	650		650		P
180		P	"	"	6	50x115	13	650		650		P
180		P	"	Edward Blong	7	50x115	12	630		630		P
180		P	"	"	8	50x115	13	650		650		P
180		P	"	"	9	50x115	13	650		650		P
180		P	"	"	10	23.10x115	13	309		309		P
732		P	BAIN AVENUE—SOUTH SIDE, WEST END.									
540		P	Vacant house	— Elkins	1	22x120	17	374	1,000	1,374		P
540		P	Stephan Hart	"	3	22x120	17	374	1,000	1,374		P
740		P	Vacant house	William W. Lamb	5	20x120	17	340	900	1,240		P
3,060		P	"	Union Loan and Investment Co	7	17x120	17	289	900	1,189		P
20,870		P	"	"	9	17x120	17	289	900	1,189		P
750		P	Vacant lot	George Lamb	11	20x120	17	340	900	1,240		P
750		P	"	Edward H. Adams	9	50x120	17	850		850		P
750		P	"	Ernest Cook	8	50x120	17	850		850		P
600		P	"	Henry Woodrow	7	50x120	17	850		850		P
428		P	"	William De Weese	6	50x120	17	850		850		P
905		P	"	William L. Leslie	5	50x120	17	850		850		P
1,900		P	"	Rev. William Frizzolle	4	50x120	17	850		850		P
750		P	"	"	3	50x120	17	850		850		P
950		P	"	"	3	50x120	17	850		850		P
6,750		P	BAIN AVENUE—NORTH SIDE, WEST END.									
7,000		P	Vacant lot	George Proctor	9	37x100	17	629		629		P
100		P	"	Edward Jeffries	13	60x100	17	1,020		1,020		P
2,250		P	"	Henry Kerr	8	50x100	17	850		850		P
		P	"	"	7	50x100	17	850		850		P

OCCUPANT.	OWNER	Street or Lot No.	Size of Lot.	Rate per foot.	Value of Land.	Value of Buildings.	Total Value.	Occupant's Income.	Pub. Sch. P. (Sep. Sch. S)
Samuel Greer	Samuel Greer	24	55x100	17	935	..	1,335
Vacant lot	William Tidby	5	55x100	17	935	600	935	..	P
"	John Caskey	6	60x100	17	1,020	..	1,020	..	P
"	John Bryan	4	50x100	17	850	..	850	..	P
"	"	3	50x100	17	850	..	850	..	P
KINGSFORD AVENUE—SOUTH SIDE, WATT END.									
Vacant lot	Herbert H. Williams	1	50x119.5	10	500	..	500	..	P
"	"	2	50x120.8	10	500	..	500	..	P
"	"	3	50x121.10	10	500	..	500	..	P
"	"	4	50x123	10	500	..	500	..	P
"	"	5	50x124.2	10	500	..	500	..	P
"	"	6	50x125.4	10	500	..	500	..	P
"	"	7	50x126.5	10	500	..	500	..	P
"	J. Gardiner and I. Gardiner	8	50x127.8	10	500	..	500	..	P
"	"	9	50x128.11	10	500	..	500	..	P
"	"	10	20.4x129.2	10	203	..	203	..	P
KINGSFORD AVE.—NORTH SIDE (No Assessments.)									
DAVIES AVENUE—EAST SIDE, SOUTH END.									
Vacant lot	Margaret Bradshaw	102	28x114	18	504	..	504	..	P
"	"	103	25x114	18	450	..	450	..	P
"	"	104	25x114	18	450	..	450	..	P
George Moore	George Moore	31	25x114	18	450	200	650	..	P
James McDonald	"	33	34.8x114	18	620	2,000	2,620	..	P
Nathaniel J. Beckett	James McDonald	35	21.3x114	18	381	950	1,331	..	P
Margaret Sawden	"	37	21.2x114	18	381	950	1,331	..	P
William Blair	"	39	23.2x114	18	417	950	1,367	..	P
Vacant lot	Bella Heinrich	..	25x114	18	450	..	450	..	S
"	"	..	25x114	18	450	..	450	..	S
STEINER STREET—WEST SIDE, SOUTH END.									
Vacant house	John Cubitt	10	25x100	13	325	275	600
Thomas Beadley	Thomas Beadley	12	25x100	13	325	225	550	..	P
George Baker	George Baker	14	25x100	13	325	350	675	..	P
Vacant house	"	16	25x100	13	325	350	675	..	P
Susanna Kendrick	Henry J. Korman	18	50x100	13	650	400	1,050	..	P
John Tennant	Susanna Kendrick	24	25x100	13	325	275	600	..	P
Vacant lot	John Tennant	26	25x100	13	325	200	525	..	P
"	Frederick S. Wilkins and Albert A. S. Wilkins	..	25x100	13	325	..	325	..	P
Vacant buildings	John F. Taylor	..	50x100	13	650	150	800	..	P
James H. Cleverley	Arthur Tiffin	..	65x100	13	845	250	1,095	..	P
STEINER STREET—EAST SIDE, SOUTH END.									
Thomas Hamilton	Thomas Hamilton	11	25x95	13	325	300	625	..	P
Frederick Gregory	Samuel F. Dawson	13	25x95	13	325	350	675	..	P
James Novelle	James Novelle	15	25x95	13	325	400	725	..	P
Edwin Hout	Thomas Greenaway	17	25x95	13	325	225	550	..	P
Samuel Callison	Samuel Callison	21	50x95	13	650	400	1,050	..	P
Vacant lot	James Pape	..	50x95	13	650	..	650	..	P
Alfred G. Bedley	Alfred G. Bedley	27	25x95	13	325	450	775	..	P
James Bedley	James Bedley	29	25x95	13	325	250	575	..	P
David Cowan	David Cowan	31	25x95	13	325	80	405	..	P
Jasper Nugent	John B. Dean	33	25x95	10	250	150	400	..	P
Lachlan Cameron	"	35	26x95	10	260	150	410	..	P
James Murphy	Eliza Crawford	45	1/4 acre	600	300	175	475	..	P
John Soule	"	47	1/4 acre	600	300	175	475	..	P
Vacant land	City of Toronto	..	8 1/2 acres	4,000	33,000	..	33,000	exm't	P
CARROLL STREET—WEST SIDE, SOUTH END.									
Isaac Mooney	William Anderson	10	16.8x68	18	300	400	700	..	P
Aubrey D. Hunt	"	12	16.8x68	18	300	400	700	..	P
John Anderson	"	14	16.8x68	18	300	400	700	..	P
Alexander Young	"	16	16.8x68	18	300	400	700	..	P
Robert Armstrong	"	18	16.8x68	18	300	400	700	..	P
Charles B. Stewart	"	20	16.8x68	18	317	400	717	..	P
CARROLL STREET—EAST SIDE, SOUTH END.									
John Best	William Barron	11	100x60	13	1,300	400	1,700	..	P
MUNRO STREET—WEST SIDE, SOUTH END.									
George Irwin	Andrew Kordell	6	15x68.8	18	270	580	850	..	P
John Eroy	"	8	15x68.8	18	270	580	850	..	P
Daniel Murray	Daniel Murray	38	33x68	18	594	450	1,044	..	P
Lawrence Walls	Lawrence Walls	40	33.8x62	18	606	400	1,006	..	P
NAPIER STREET—SOUTH SIDE, EAST END.									
Vacant house	Catherine Walls	100	100	..	P
George Rex	"	37	16x63.6	14	224	650	874	..	P
Dorothea Hibard	"	35	16x63.6	14	224	650	874	..	P
Vacant house	Frank Appleton	33	11.6x63.6	14	161	700	861	..	P
"	"	31	11.6x63.6	14	161	700	861	..	P

Vacant
John C
Samuel
George
Vacant
William
NAPIE
Vacant
Obadiah
Vacant
Joseph
Vacant
David
John P
John P
William
Richm
Andrew
Thomas
Vacant
Freder
George
WILLI
MUNR
Henry
George
Henry
Donald
Moses
Thomas
John I
James
Mary
David
James
Willia
James
Thom
William
James
John
John
George
Mark
Samu
Thom
George
Phillip
James
Vacan
Vacan
Vacan
Frede
Alfre
Vaca
Alfre
Jame
Char
Arth
Willi
Vaca
Jame
Vaca
John
Vaca
Jarv

Total Value.	Occupant's Income.	Pub. Sch. P (Sep. Sch. S)	OCCUPANT.	OWNER.	Street or Lot No.	Size of Lot	Rate per foot.	Value of Land.	Value of Buildings.	Total Value.	Occupant's Income.	Pub. Sch. P (Sep. Sch. S)	
1,535			Vacant house	Frank Appleton	29	11.6x63.6	14	161	700	861			
935			"	"	27	11.6x63.6	14	101	700	801			
1,020			"	"	25	12x63.6	14	168	700	868			
850			"	"	23	11.6x63.6	14	161	700	861			
			"	Alfred Hunt	19	13.6x63.6	14	189	725	914			
			"	Alfred Hunt	17	13x63.6	14	182	700	882			
500			"	"	15	13x63.6	14	182	700	882			
500			John Coffed	"	13	13.0x63.6	14	189	700	889			
500			Vacant house	"	11	13x63.6	14	182	700	882			
500			Samuel Millsep	"	9	13.6x63.6	14	189	700	889			
500			George Quevremont	"	7	13.6x63.6	14	189	700	889			
500			Vacant house	"	5	13x63.6	14	182	700	882			
500			William Kerr	"	3	12.6x63.6	14	175	700	875			
500				"	1	13.6x63.6	14	189	700	889			
203			NAPIER STREET—NORTH SIDE, EAST END.										
			Vacant house	Frank Appleton	38	13.0x63	14	193	700	893			
			Obadiah Churley	"	36	13x63	14	182	700	882			
			Vacant house	"	34	14x63	14	196	700	896			
			Joseph S. Poulton	Alfred Hunt	32	14x63	14	196	700	896			
			Vacant house	"	30	13x62	14	182	700	882			
			"	"	28	14x63	14	196	700	896			
			"	"	26	14x63	14	196	700	896			
			"	"	24	13.8x63	14	191	700	891			
			David Cornish	"	22	14x63	14	196	700	896			
			John Bray	"	20	14x63	14	196	700	896			
			John Perkins	"	18	14x63	14	196	700	896			
			William Clay	"	16	14x63	14	196	700	896			
			Richmond Peust	"	14	14x63.6	14	196	700	896			
			Andrew Coulter	"	12	14x63.6	14	196	700	896			
			Thomas White	"	10	14x63.6	14	196	700	896			
			Vacant house	"	8	14x63.6	14	196	700	896			
			Frederick T. Lee	"	6	14x63.6	14	196	700	896			
			George Pearson	"	4	14x63.6	14	196	700	896			
			William Coulter	"	2	14x63.6	14	196	700	896			
			MUNRO STREET—WEST SIDE (Continued).										
			Henry Graham	Arthur Tiffin	42	16x62	15	240	650	890			
			George Sink	"	44	16x62	15	240	650	890			
			Henry Folker	"	46	16x62	15	240	650	890			
			Donald Munroe	"	48	10x62	15	240	650	890			
			Moses Logan	James Hewitt	64	18x88	15	270	150	420			
			Thomas Milton	"	62	25x95	17	425	300	725			
			John Hatton	Rachel Novelle	66	25x95	17	425	100	525			
			James Davey	James Davey	70	25x95	17	425	300	725			
			Mary Regan	Mary Regan	72	25x95	17	425	450	875			
			David Reid	"	74	15x95	17	255	200	455			
			James Smith	James Hull	76	15x95	17	255	385	640			
			William Scott	"	78	20x95	17	340	500	840			
			James Hull	"	80	25x95	17	425	300	725			
			Thomas Bailey	Samuel Hines	82	25x95	17	425	200	625			
			William Hare	"	84	25x95	17	425	300	725			
			James Gracie	Mary Hourigan	86	25x95	17	425	300	725			
			John T. Horner	"	90	13x95	17	221	175	396			
			James Christie	"	92	13x95	17	221	175	396			
			William Jones	William Hodgson	112	108x86	17	1,892	500	2,392			
			James Cummings	John B. Dean	114	25x95	17	425	100	525			
			John Clarkson	"	116	25x95	17	425	250	675			
			John B. Dean	"	118	25x95	17	425	400	825			
			George Williams	"	120	25x95	17	425	250	675			
			Mark Keed	"	122	25x95	17	425	100	525			
			Samuel Clark	"	124	25x95	17	425	100	525			
			Thomas Munro	Oscar Moses	126	25x95	17	425	250	675			
			George Sneed	James W. Reardon	128	15x95	17	267	700	967			
			Philip Bertoni	"	130	15x95	17	267	700	967			
			James W. Reardon	"	132	15x95	17	267	700	967			
			Vacant land	Dr. W. S. Clarke	134	243x173	22	5,346	500	5,846			
			Vacant house	Richard McGuigan	136	60x173	18	1,080	250	1,330			
			Vacant lot	John W. Selby	138	28x161	18	504	..	504			
			"	"	140	50x161	18	900	..	900			
			"	"	142	50x168	18	900	..	900			
			Frederick Pudley	"	144	50x145	16	800	350	1,150			
			Alfred Ramage	Alfred Ramage	146	50x133	16	800	50	850			
			"	Salester S. Ramage	148	45x125	16	730	250	980			
			Vacant lot	Patrick G. Close	150	45x100	16	730	..	730			
			"	"	152	25x106	16	400	..	400			
			"	"	154	25x114	16	400	..	400			
			"	"	156	25x127	16	400	..	400			
			Alfred Canham	Alfred Canham	214	25x155	16	400	200	600			
			James Rudman	James Rudman	216	40x142	20	800	400	1,200			
			Charles Whitfield	Charles Whitfield	218	34.9x142	20	695	500	1,195			
			Arthur Ball	Arthur Ball	220	26x142	20	520	500	1,020			
			William Wilson	Harriett Clarke	222	16.3x92	17	284	650	934			
			Vacant house	"	224	16.3x92	17	284	650	934			
			James Sparks	M. D. Keon	226	18.6x92	17	314	650	964			
			Henry Harris	"	228	18.6x92	17	314	650	964			
			Vacant house	"	230	18.6x92	17	314	650	964			
			John McCallister	"	232	18.6x92	17	314	650	964			
			Vacant house	"	234	18.6x92	17	314	650	964			
			Jarvis Dowd	"	236	18.6x92	17	314	650	964			
				"	238	18.6x92	17	314	650	964			
				"	240	18.6x92	17	314	650	964			

OCCUPANT.	OWNER	Street or Lot No.	Size of Lot.	Rate per foot.	Value of Land.	Value of Buildings.	Total Value.	Occupant's Income.	Pub Sch. P. Sep. Sch. S.	
William J. Wallace	William J. Wallace	242	25x92	17	425	675	1,100		P	
Vacant lot	Patrick G. Close		43.23x92	17	810		810		P	
MUNRO STREET — EAST SIDE, SOUTH END.										
William Dwight	Richard O'Keefe	9	20.6x68	15	307	300	607		P	
Richard O'Keefe		11	26x68	15	300	400	700		P	
Solomon Winson	John Gibbs, jr.	13	15x48	13	105	450	615		P	
John Gibbs, jr.		15	30x48	13	330	330	660		P	
Mary J. Crawford	"	17	14x58	13	182	750	932		P	
Richard M. Cherry	Richard M. Cherry	19	15x58	13	195	750	945		P	
Vacant house		21	10x58	13	208	775	983		P	
"	Benjamin W. Cherry	23	14.8x58	13	190	750	940		P	
"	"	25	15x58	13	195	750	945		P	
"	"	27	15.8x58	13	203	775	978		P	
Augustus Clarko	"	29	15x58	13	195	750	945		P	
Vacant lot	"		44x16	4	176		176		P	
Frederick Broughton	Terence Farr	37	33x82	18	594	325	919		P	
Thomas Corbett	Mary Chambers	41	34x82	18	612	40	652		P	
Unfinished house	"		16x82	18	288	400	688		P	
"	"		16x82	18	288	400	688		P	
Daniel Blade	Daniel Blade	49	33x82	18	594	100	694		P	
Thomas McGurl	Francis Stevenson	51	16.6x82	18	297	550	847		P	
George Kingdon	"	53	16.6x82	18	297	550	847		P	
Robert Thompson	Joseph Redford, jr.	55	16.6x82	18	297	280	577		P	
William H. Shee	"	57	16.6x82	18	297	280	577		P	
John Gregory	Frederick McKelvey	59	33x78	18	594	280	874		P	
William J. O'ffen	James Howitt	61	24x78	18	432	300	632		P	
George B. Wering	"	63	24x78	18	432	260	692		P	
Arthur Tiffin	"	65	51x78	18	918	455	1,373	200	P	
John Wicthello	John Mitchell	73	33x78	18	594	250	844		P	
Vacant lot	"		33x78	18	594		594		P	
Robert Brown	James Finlay	79	16.6x78	18	297	475	772		P	
Fanny Carter	"	Pn.	16.6x78	18	297	475	772		P	
Percy Fowler	"	"	16.6x78	18	297	475	772		P	
Walter Brown	"	83	16.6x78	18	297	475	772		P	
George McIntosh	"	85	16.6x78	18	297	475	772		P	
Richard Lamb	"	Pn.	"	"	"	"	"		P	
Henry Lake	Joseph Redford		30x78	18	540	250	790		P	
Joseph Coulter	Thomas Allen	89	18x78	18	324	365	689		P	
Azor Booth	"	91	18x78	18	324	365	689		P	
Joseph Farrelly	Mary Watts	95	63x78	18	1,074	400	2,074		P	
Vacant land	W. F. Eddy		97.6x82	18	1,755		1,755		P	
James Turner	James Turner		25x82	18	450	700	1,150		P	
Andrew Cameron	Paul Knoblock		50x82	18	900	300	1,200		P	
William Tangburn	Jno. Sturdy and Jas. Sturdy	127	43x50	10	150	900	1,050		P	
Jonathan D. Brooks	"	129	15x50	10	150	900	1,050		P	
Charles Cameron	"	131	15x50	10	150	900	1,050		P	
Adam W. Trotter	"	133	15x50	10	150	900	1,050		P	
Vacant house	"	135	15x50	10	150	900	1,050		P	
Henry Fitzsimmons	"	137	17x50	10	170	900	1,070		P	
Richard Smith	John McKenna	139	16.6x82	18	297	280	577		P	
Robert Goodchild	"	141	15x82	18	270	280	550		P	
Elizabeth Halliday	"	143	15x82	18	270	280	550		P	
John Clark	"	145	15x82	18	270	280	550		P	
Benjamin Bowering	"	147	15x82	18	270	280	550		P	
Robert Montgomery	James Finlay	149	16x82	18	288	400	688		P	
Jesse Harris	"	151	16x82	18	288	400	688		P	
James Finlay	"	153	18x82	18	324	400	724		P	
Harrison Jackson	Byron Preston	Pn.	155	15x82	18	270	650	500		P
Thomas Knox	"	155	"	"	"	"	420		P	
Alfred W. Kane	"	157	15x82	18	270	650	920		P	
Peter Grace	Oliver Badgerow	159	13x82	18	270	650	920		P	
Thomas Byers	John J. Coulter	161	15x82	18	270	650	920		P	
Aaron Stephens	"	163	15x82	18	270	650	920		P	
Donald Brown	Mary Regan	165	17.4x82	20	346	300	646		P	
Charles Temple	"	167	17.4x82	20	346	300	646		P	
Peter Burke	"	169	17.4x82	20	346	300	646		P	
William N. Clarke	William N. Clarke	171	25x90	20	500	300	800		P	
Alexander Sinclair	Alexander Sinclair	173	25x90	20	500	300	800		P	
William Davidson	William Davidson	175	25x90	20	500	400	900		P	
John Wilson	William L. Ramsay	177	30x90	20	600	300	900		P	
Unfinished building	Patrick G. Close	92	115x90	22	2,530	600	3,130		P	
Vacant lot	Robert C. Gallagher	95	45x90	22	990		990		P	
"	"	96	25x90	20	500		500		P	
"	"	97	25x90	20	500		500		P	
"	"	98	25x90	20	500		500		P	
"	"	99	25x90	20	500		500		P	
"	"	100	24x90	20	480		480		P	
Hugh Montgomery	Hugh Montgomery	221	26x90	20	520	500	1,080		P	
Frederick Durke	William H. Gibbs	223	16.8x90	20	333	800	1,133		P	
James Gore	"	225	16.8x90	20	333	800	1,133		P	
Isabella Alexander	"	227	16.8x90	20	333	800	1,133		P	
William Thompson	William Thompson	229	25x90	20	500	490	990		P	
Samuel C. Gorton	Jacob Brooks	231	17.10x90	20	335	300	635		P	
Jacob Brooks	Margaret Brooks	233	17.10x90	20	335	300	635		P	
Malcolm Foster	A. S. Smith	235	17.10x90	20	335	300	635		P	
Vacant house	William C. Fox	237	17.10x90	20	335	300	635		P	
"	William R. Evans	239	17.10x90	20	335	300	635		P	
Edward Smith	William Dixon	241	17.10x90	20	335	300	635		P	

Wellington
Vacant lot
BLACKBU
James W. J. Cron
James Har
Joseph P
George La
Thomas B
Vacant h
Edward J
Vacant ho
Ralph W.
Gideon V.
Vacant lot
"
"
HARRIS
Jane Tur
Nelson G
James Str
Joseph B
George S
Robert A
John Hou
Vacant lo
HARRIS
George M
Robert C
Benjamin
Thomas A
Edward C
Samuel B
William C
Bernard H
Harry Gil
Benjamin
James M.
Thomas F
William M
HAMILT
Vacant lo
Unfinishe
James Str
Frank M
William
Vacant h
"
"
"
Robert C
Septimu
Unfinishe
George V
Thomas
Robert J
James I
Edward
William
Murray
Caroline
Walter
Charles
Vacant
Thomas
Vacant
Henry
Edward
George
Robert
Henry
Harry
Vacant

Total Value.	Occupant's Income.	Pub Sch. P. Sep. Sch. S.	OCCUPANT.	OWNER.	Street or Lot No.	Size of Lot.	Rate per foot.	Value of Land.	Value of Buildings.	Total Value.	Occupant's Income.	Pub Sch. P. Sep. Sch. S.
1,100			Wellington Snoddell	R. Bowan	243	17.10x90	20	355	300	655		P
819			Vacant lot	Patrick G. Close	110 111	77.4x90	20	1,546		1,546		P
607			BLACKBURNE STREET—EAST SIDE, SOUTH END.									
790			James W. Powell	Reuben S. Beacon	1	11.3x66	10	113	425	538		P
645			Wm. J. Cranston	"	3	11.3x66	10	113	425	538		P
810			Vance Harman	"	5	11.3x66	10	113	425	538		P
932			Joseph Pearson	"	7	11.3x66	10	113	425	538		P
945			George Lagden	"	9	11.3x66	10	113	425	538		P
983			Thomas Beck	"	11	11.3x66	10	113	425	538		P
940			Vacant house	"	13	11.3x66	10	113	425	538		P
945			Edward Jones	"	15	11.3x66	10	113	425	538		P
978			Vacant house	"	17	11.3x66	10	113	425	538		P
945			"	"	19	11.3x66	10	113	425	538		P
176			Ralph W. Proctor	"	21	11.3x66	10	113	425	538		P
919			Gideon V. Turner	"	23	11.3x66	10	113	425	538		P
652			Vacant lot	Patrick Ellis	37 38	25x116	12	300		300		S
688			"	"	"	25x124.9	12	300		300		S
688			"	Patrick G. Close	"	60x121.9	11	840		840		P
691			HARRIS STREET—WEST SIDE, SOUTH END.									
817			Jane Turner	Jane Turner	12	46.2x63	14	646	400	1,046		P
847			Nelson Godbold	Mary Chambers	14	45x80	18	810	350	1,160		P
577			James Strachan	James Strachan	16	17x80	18	206	675	981		P
602			Joseph Boston	Joseph Boston	22	23x80	18	504	350	854		P
602			George Seal	Benjamin W. Cherry	24	24x80	18	432	400	832		P
1,373	200		Robert Augustin	"	26	23x80	18	414	275	689		P
844			John Bourne	David Shuter	32	45x110	20	900	300	1,400	400	S
594			Vacant lot	Mary Chambers	"	98x45	13	1,274		1,274		P
406			HARRIS STREET—EAST SIDE.									
372			George McFarlane	George McFarlane	11	22.11x110	50	451	400	851		P
772			Robert Corbett	"	13	22.11x110	50	451	400	851		P
400			Benjamin Godbold	Jane E. Douglass	15	22.6x110	20	350	300	750		P
680			Thomas A. Douglass	"	17	22.6x110	20	350	380	730		P
680			Edward Crowe	Edward Crowe	23	45x110	20	500	350	1,350		P
2,074			Samuel Stafford	Samuel Stafford	25	25.6x110	20	510	450	960		P
1,755			William G. Gilman	William G. Gilman	27	19.8x110	20	350	100	450		P
1,150			Bernard Kearns	Joseph Mowat	31	23x110	19	500	100	600		P
1,200			Harry Gilby	"	33	17x110	50	340	500	840		P
1,050			Benjamin Allen	Cornelius O'Connor	35	16.6x110	20	330	500	830		P
1,050			James M. Hogg	"	37	16.6x110	20	330	500	830		P
1,050			Thomas Reynolds	Thomas Reynolds	39	33x110	20	660	325	985		P
1,050			William Novello	William Novello	41	32x110	20	610	700	1,340		P
1,070			HAMILTON STREET—WEST SIDE, SOUTH END.									
577			Vacant lot	William S. Clark	"	4x80	22	88		88		P
550			Unfinished building	City of Toronto	"	260x86	20	5,200	600	5,800	exmt	P
550			James Stockton	William C. Hewish	32	15x86	20	300	900	1,200		P
50			Frank McQuoid	"	34	15x86	20	300	900	1,200		P
688			William Johnston	"	34	"	"	"	"	690		P
688			Vacant house	"	36	15x86	20	300	900	1,200		P
734			"	"	38	15x86	20	300	900	1,200		P
500			"	"	40	15x86	20	300	900	1,200		P
420			"	"	42	15x86	20	300	900	1,200		P
920			"	"	44	15x86	20	300	900	1,200		P
920			"	"	46	15x86	20	300	900	1,200		P
920			"	"	48	15x86	20	300	900	1,200		P
920			Robert Coulter	William Coulter	50	20.9x83	20	415	60	475		P
846			Septimus R. Campbell	Septimus R. Campbell	52	50x86	20	1,000	650	1,650		P
846			Unfinished building	M. B. Nicholson	"	15x86	20	300	75	375		P
800			George W. Bennett	George Smart	"	15x86	20	300	75	375		P
800			Thomas Boyd	Thomas Boyd	62	20x86	20	400	500	900		P
900			Robert Lougheed	"	64	16x86	20	320	640	960		P
900			James Holt	James Holt	66	20.10x86	20	416	325	741		P
900			Edward Moran	James Thompson	68	15x86	20	300	400	700		P
900			William Patterson	"	70	15x86	20	300	400	700		P
900			Murray Goursmann	Murray Goursmann	"	25x86	20	500	125	625		P
900			Caroline Mills	Caroline Mills	"	75x86	20	1,500	200	1,700		P
500			Walter Coker	Charlotte Woods	110	75x86	20	1,500	300	1,800		P
500			Charles Woods	"	120	25x86	20	500	300	800		P
500			Vacant land	Patrick G. Close	"	271.6x90	22	5,973		5,973		P
500			Thomas Hamilton	Thomas Hamilton	158	45x90	22	900	350	1,340		P
500			Vacant lot	Robert C. Gallagher	73	25x90	20	500		500		P
480			"	"	72	25x90	20	500		500		P
1,080			"	"	71	25x90	20	500		500		P
1,133			"	"	70	25x90	20	500		500		P
1,133			"	"	69	25x90	20	500		500		P
900			Henry Normansell	Henry Normansell	180	75x90	20	1,500	450	1,950		P
655			Edward Mountstephen	"	"	Rear	"	"	400	400		P
655			George Kay	Riehard Mitchell	194	125x90	20	2,500	450	2,950		P
655			Robert Maxwell	Henry Worthing	196	25x90	20	500	600	1,100		P
655			Henry Worthing	"	198	25x90	20	500	600	1,100		P
655			Harry Worthing	"	"	"	"	"	"	500		P
655			Vacant lot	"	"	25x90	20	500		500		P
655			"	Patrick G. Close	"	42.2x90	22	927		927		P

Buildings	Total Value.	Occupant's Income.	Pub. Sch. P. P.	Pub. Sch. S. S.	Occupant.	Owner.	Street or Lot No.	Size of Lot	Rate per foot.	Value of Land.	Value of Buildings.	Total Value.	Occupant's Income.	Pub. Sch. P. P.	Pub. Sch. S. S.
88			P		John Robinson	John Robinson	290	21x86	25	525	500	1,025		P	
					Edwin Robinson	Edwin Robinson	232	18.4x86	25	458	500	958		P	
					James Daley	Richard Mosgrove	90	30x86	30	900	1,440	1,945	100	P	
	5,200		P		Vacant lot		91	20x86	25	500	500	1,000		P	
	700		P		"	Catherine Mosgrove	92	31x86	25	775	775	1,550		P	
75	408		P		Haywood Burr	Michael Hourigan	246	49x86	25	1,225	372	1,600		P	
75	408		P		Vacant lot	Mary Chambers	95	25x86	25	625	625	1,250		P	
75	408		P		"	Dr. Hunter	96	25x86	25	625	625	1,250		P	
	1,000		P		"	"	97	25x86	25	625	625	1,250		P	
	1,020		P		"	"	98	25x86	25	625	625	1,250		P	
			P		"	"	99	25x86	25	625	625	1,250		P	
			P		"	Mrs. Arthur Mosgrove	100	25x86	25	625	625	1,250		P	
	950		P		"	"	101	25x86	25	625	625	1,250		P	
600	950		P		James Ormerod	James Ormerod	272	25x86	25	625	1,200	1,825		P	
600	950		P		Edward Blake	George Rennie	276	25x86	25	625	1,050	1,675		P	
600	903		P		William Burridge	William Burridge	280	25x86	25	625	150	775		P	
600	950		P		Vacant house	George J. Woods	282	18x86	25	400	700	1,100		P	
600	950		P		William Heal	"	284	18x86	25	400	700	1,100		P	
600	950		P		Albert Simmons	"	286	18x86	12	450	725	600		P	
	600		P		Frank Simmons	"	286	18x86	12	450	725	600		P	
40	314		P		John Ankern	"	288	25x86	25	625	700	1,325		P	
40	314		P		George J. Woods	"	290	95x92	25	2,375	400	2,775		P	
00	332		P		Vacant lot	"		25x92	30	750	100	850		P	
00	360		P		"	J. Taylor and I. Taylor	18	45x92	30	1,350	50	1,350		P	
00	100		P		"	"	17	25x92	25	625	625	1,250		P	
00	1,300		P		Salvation Army Barracks	Salvation Army	17	75x92	25	1,875	1,360	3,235	exm't	P	
00	600		P		Vacant lot	John Grior	13	25x92	25	625	625	1,250		P	
			P		"	"	12	25x92	25	625	625	1,250		P	
			P		"	George W. Fraser	11	25x92	25	625	625	1,250		P	
	500		P		"	"	10	25x92	25	625	625	1,250		P	
	500		P		"	John Greer	9	25x92	25	625	625	1,250		P	
	500		P		"	"	8	25x92	25	625	625	1,250		P	
	500		P		"	Peter Ellis	7	25x92	25	625	625	1,250		P	
	500		P		"	"	6	25x92	25	625	625	1,250		P	
	500		P		"	"	5	25x92	25	625	625	1,250		P	
	500		P		James Cordwell	George J. Woods	5	25x92	25	625	800	1,425	150	P	
	500		P		William S. Woods	William H. Cordwell	356	12.6x92	25	313	475	788		P	
	500		P		George Kembly	"	358	12.6x92	25	313	475	788		P	
	500		P		Vacant lot	William H. Gibson		25x92	25	625	625	1,250		P	
	483		P		Small Pox Hospital	Mrs. E. O'Brien		61x92	25	2,135	8,400	2,135		P	
	1,890		P		Vacant land	City of Toronto					8,400	8,400	exm't	P	
	1,890		P		"	Ephraim P. Roden		2 1/2 acres	3,500	7,883	7,883		P		
	900		P		"	James Mack		3 acres	6,500	6,500	6,500		P		
	900		P		"	Henry O'Brien		4 acres	800	200	200		S		
	900		P		Thomas Adams	Henry O'Brien	712	6 acres	5,000	30,000	100	31,975		P	
	500		P		Jeremiah Downs	Eliza Walton and Sarah J. Tubb		31 acres	500	1,875				P	
	400		P		Vacant lands	"		19 15-100 a	500	9,575		9,575	4,000	P	
	933		P		Jeremiah Downs	"		10 acres	800	8,000		8,000		P	
	933		P		Francis Bulmer	"					250	250		P	
	1,800		P		Vacant land (in rear)	Ontario & Quebec Railway		5 85-100 a	500	2,925		2,925		P	
	800		P												
	1,025		P		BROADVIEW AVENUE—EAST SIDE, SOUTH END.										
	700		P		Joseph Anderson	Emly Hart	109	22.6x60	12	270	250	520		S	
	875		P		Samuel Hine	John Russell	119	243x205	35	8,505	350	8,855		P	
	875		P		Robert Kelly	William Irwin	137	27.1x117	30	838	900	1,738		P	
	1,150		P		William Pinkham	"	139	17.1x117	30	510	600	1,110		P	
	1,050		P		Joseph Bramley	"	141	17.1x117	30	510	600	1,110		P	
	1,030		P		Jane Lam	"	143	17.1x117	30	510	600	1,110		P	
	1,100		P		John O. Woods	"	145	17x117	30	510	600	1,110		P	
	1,100		P		William Irwin	"	147	41.6x117	30	1,245	600	1,845		P	
	1,660		P		Vacant lot	"		137.6x86	6	826		826		P	
	1,150		P		"	Peter Macdonald	1	40x100	30	1,200		1,200		P	
	1,150		P		"	"	2	50x100	30	1,500		1,500		P	
	1,150		P		KINTYRE AVENUE—SOUTH SIDE, WEST END.										
	1,530		P		Vacant lot	Peter Macdonald	6	48.10x90	20	976		976		P	
	1,228		P		"	"	7	40x76	20	800		800		P	
	1,228		P		"	"	8	40x85.6	20	800		800		P	
	1,993		P		"	"		128.11x108	20	2,579		2,579		P	
	1,495		P		BROADVIEW AVENUE—EAST SIDE (Continued).										
	1,495		P		Henry Allen	Peter Macdonald	161	18x100	30	540	1,000	1,540		P	
	1,385		P		William Bate	"	163	18x100	30	540	1,000	1,540		P	
	3,000		P		Jemima Birdsall	"	165	18x100	30	540	1,000	1,540		P	
	112		P		Gideon Cronkhite	"	167	18x100	30	540	1,000	1,540		P	
	6,500		P		Vacant house	"		18x100	30	540	1,000	1,540		P	
	1,275		P		Joseph Sussman	"	171	18x100	30	540	1,000	1,540		P	
	2,950		P		Peter Macdonald	"	187	64x321	60	3,840	1,100	4,940		P	
	1,125		P		Richard Defries	Richard Defries		5 acres	3,200	16,000	200	16,200		P	
	625		P		Samuel Defries	Samuel Defries		188x227	35	6,615	2,270	8,885	100	P	
	625		P		William Redford	James Stinson		2	2	630	40	1,030		P	
	625		P		Charles J. Lewis	"	231	17.6x112	30	625	400	925		P	
	625		P		Samuel Brooks	"	233	17.6x112	30	625	400	925		P	
	2,250	exm't	P		Thomas Grinnell	Thomas Grinnell	237	50x112	35	1,750	300	2,050	500	P	
	1,025		P		Joseph Shields	Joseph Shields	239	20.11x100	35	733	3,400	4,133	600	P	
	1,075		P		Levi Washington	Levi Washington	241	20x100	30	600	2,600	3,200	500	P	

OCCUPANT.	OWNER	Street or Lot No.	Size of Lot.	Rate per foot.	Value of Land.	Value of Buildings.	Total Value.	Occupant's Income.	Pub. Sch. P. P.	Sep. Sch. S.
William T. Mullett.....	William T. Mullett.....	213	17.7x100	30	527	2,100	2,627	1,000	P	P
Frederick J. Macdonald.....	George S. Macdonald.....	245	17.7x100	30	527	2,100	2,627		P	P
George S. Macdonald.....	David Selway.....	245	32x100	30	900		1,257		P	P
Vacant lot.....	David Selway.....	255	24x102	30	735	300	1,035		P	P
Edward Gibbons.....	Henry Gibbons.....	257	24x102	30	720	300	1,020		P	P
John Coombe.....	John Coombe.....	257	24.6x102	32	752	450	1,202	1,000	P	P
Ernest Tomlin.....	Benjamin Tomlin.....	257	15x102	32	480	2,000	2,480	500	P	P
Thomas Williams.....	William Barrett.....	267	15x102	30	450	2,000	2,450		P	P
William Barrett.....	John Smith.....	267	53x102	30	1,530	600	2,130	300	P	P
John Smith.....	Noel G. L. Mar hall.....	41	46x110	35	1,630	15,000	33,000		P	P
Vacant lot.....	John Smith.....	42	69x110	35	2,415		2,415		P	P
".....	James F. Coleman.....	2	66x80	25	1,650		1,650		P	P
".....	".....	1	33x80	20	600		600		P	P
".....	".....	1	33x80	25	825		1,485		P	P
Vacant house.....	Peter Ewan.....	203	20x30	20	580	500	1,080		P	P
William Poirer.....	Duncan Allen.....	355	30x30	20	600	425	1,025		P	P
George Innes.....	Henry Bensley.....	357	30x30	20	600	425	1,025		P	P
Henry Bensley.....	John Gibson.....	363	40x90	35	1,400	300	1,700		P	P
Arthur E. Saunders.....	".....	363	31.8x90	35	1,211	350	1,561	500	P	P
William J. Boyd.....	".....	367	17.7x90	25	489	600	1,089	300	P	P
Henry Addle.....	".....	360	15.10x90	25	395	425	820		P	P
John A. Grant.....	".....	371	15.10x90	25	395	425	820		P	P
John Gibson.....	".....	373	15.10x90	25	395	425	820		P	P
Vacant lot.....	Charles J. Smith.....	96	35x110	25	875		875		P	P
".....	".....	95	35x100	25	875		875		P	P
".....	".....	91	42.8x110	27	1,152		1,152		P	P
".....	".....	2	42.8x110	27	1,152		1,152		P	P
".....	".....	2	35x110	25	875		875		P	P
".....	".....	1	35x110	25	875		875		P	P
Joseph Heys.....	Susan Carroll.....	425	66x150	30	1,980	400	2,380		P	P
Vacant house.....	James Coleman.....	27	27.0x150	30	825	1,900	2,725		P	P
Vacant house.....	".....	18	18.6x180	35	618	1,900	2,518		P	P
Albert S. Smith.....	Charles J. Smith.....	433	19x130	30	1,200	2,000	3,500		P	P
Benjamin Langley.....	Benjamin Langley.....	441	68x150	35	1,700	500	3,700		P	P
Vacant lot.....	Ernest A. Macdonald.....	18	57x127	25	1,425		1,425		P	P
Unfinished house.....	".....	144	144x221	36	5,184	15,000	20,184		P	P
Frederick Tyner.....	Edward Langley.....	168	168x125	21	4,368	475	4,843		P	P
Charles E. McManus.....	Ernest A. Macdonald.....	483	59.3x144	35	1,974	1,000	5,974		P	P
Vacant lot.....	".....	1	100x144	30	3,000		3,000		P	P
".....	".....	1	61.2x160	18	1,104		1,104		P	P
".....	".....	2	69.8x180.3	20	1,214		1,214		P	P
".....	Ernest A. Macdonald.....	4	66.8x186.11	20	1,214		1,214		P	P
".....	".....	5	61x185.10	19	1,150		1,150		P	P
Francis Vine.....	Francis Vine.....	1	1 acre	2,500	2,500	400	2,900		P	P
Unfinished building.....	".....	49	473-100 A	1,200	5,070	800	6,470		P	P
Thomas Hogarth.....	Thomas Hogarth.....	49	55x146	18	980		980		P	P
".....	Ernest A. Macdonald.....	48	55x165	17	935		935		P	P
".....	".....	47	55x165	17	935		935		P	P
".....	".....	46	55x165	17	935		935		P	P
".....	".....	45	55x165	17	935		935		P	P
".....	".....	44	55.4x165	18	1,050		1,050		P	P
".....	".....	18	60x146.2	18	1,080		1,080		P	P
".....	".....	17	60x165	17	1,020		1,020		P	P
".....	".....	16	60x165	17	1,020		1,020		P	P
".....	".....	15	60x165	17	1,020		1,020		P	P
".....	".....	14	60x165	17	1,020		1,020		P	P
".....	".....	13	60x165	17	1,020		1,020		P	P
".....	".....	12	60.5x165	18	1,085		1,085		P	P
".....	".....	11	70.7x127.7	16	1,128		1,128		P	P
".....	".....	10	70.7x173	16	1,128		1,128		P	P
".....	".....	9	70.7x149	16	1,128		1,128		P	P
".....	".....	8	70.7x164.5	16	1,128		1,128		P	P
".....	".....	7							P	P
BOWDEN STREET—WEST SIDE (No Assessments).										
BOWDEN STREET—EAST SIDE.										
Vacant lot.....	Alexander Lawrence.....	27	56x144.	13	728		728		P	P
".....	".....	25	50x144.1	13	650		650		P	P
".....	".....	25	50x144.2	13	650		650		P	P
".....	".....	21	50x141.3	13	650		650		P	P
".....	".....	23	50x141.3	13	650		650		P	P
".....	".....	22	50x144.4	13	650		650		P	P
".....	".....	20	50x141.5	13	650		650		P	P
".....	".....	19	50.1x144.5	13	732		732		P	P
".....	Alexander McGregor.....	11	40x145.	13	520		520		P	P
".....	".....	10	40x145.	13	520		520		P	P
".....	".....	9	40x145.	13	520		520		P	P
".....	".....	8	40x145.	13	520		520		P	P
".....	".....	7	35x145	13	491		491		P	P
HAMPTON AVENUE—WEST SIDE.										
Vacant lot.....	Ernest A. Macdonald.....	8	57.9x142.8	12	693		693		P	P
".....	".....	7	57.9x142.8	12	693		693		P	P
".....	".....	6	80x142.8	12	960		960		P	P
".....	".....	5	80x142.8	12	960		960		P	P
".....	".....	4	80x142.8	12	960		960		P	P

Vacant
HAMP
Vacant
GRAN
Vacant
George
Alfred
William
John E
Henry
Thomas
William
Jane S
John B
Vacant
Unfinis
Matild
Vacant
William
Vacant
GRAN
Ri har
Thom
John J
Charle
Edward
William
Vacant
Henry
Danle
Vacant

OCCUPANT.	OWNER.	Street or Lot No.	Size of Lot.	Rate per foot.	Value of Land.	Value of Buildings.	Total Value.	Occupant's Income.	Pub. Sch. P. P.	Pub. Sch. S. S.
Vacant lot	Peter Macdonald	26	40x88	18	720	..	720	..	P	P
"	"	27	40x88	18	720	..	720	..	P	P
"	"	28	40x88	18	720	..	720	..	P	P
"	"	29	20.4x88	18	528	..	528	..	P	P
BOULTON AVENUE—WEST SIDE, SOUTH END.										
William B. Poulton	William B. Poulton	8	16x100	20	320	500	820	..	P	P
Frederick J. Farendon	"	10	10x100	20	320	500	820	..	P	P
Henry Parson	Henry Parson	12	18x100	20	360	525	885	..	P	P
Vacant lot	William B. Poulton	Rear	42x95	7	294	..	294	..	P	P
Henry Roscoe	Margaret Ferguson	14	16x100	20	320	350	670	..	P	P
James McKeay	"	16	16x100	20	320	350	670	..	P	P
James Stokes	"	18	16x100	20	320	350	670	..	P	P
William Bennett	"	20	16x100	20	320	350	670	..	P	P
John Archer	"	20	25x100	20	500	225	725	..	P	P
Thomas Johnston	"	24	25x100	15	375	150	525	..	P	P
William Palm	Clarke St.	4	25x100	16	400	150	550	..	P	P
David Fodon	Alfred Taylor	30	15x100	20	300	270	570	..	P	P
Edward Fields	"	32	15x100	19	285	270	555	..	P	P
George W. Fraser	"	34	15x100	19	285	270	555	..	P	P
Rhoda Sides	"	36	15x100	19	285	270	555	..	P	P
Vacant lot	Robert Segsworth	..	45x132	22	990	..	990	..	P	P
Oscar Gladby	George Lamb	44	15x132	22	330	625	955	..	P	P
Richard E. Woodruff	"	40	15x132	22	330	625	955	..	P	P
Eliza J. Spiller	Catharine Mortimer	48	25x132	22	550	275	825	..	P	P
Hedley Taylor	— Woods	50	25x132	22	550	300	850	..	P	P
Thomas Cowan	"	52	25x132	22	550	275	825	..	P	P
Vacant lot	Thomas Paddon	..	56x132	22	1,100	..	1,100	..	P	P
Thomas Paddon	"	62	56x132	22	1,100	430	1,530	..	P	P
Vacant lot	Edwin Bradshaw	..	100x132	22	2,200	..	2,200	..	P	P
Theodore Cameron	Alfred Taylor, sr	78	15x132	22	330	370	700	..	P	P
Stephen H. Brickell	"	80	15x132	22	330	370	700	..	P	P
George Snook	"	82	15x132	22	330	370	700	..	P	P
Alfred Taylor, jr	"	84	15x132	22	330	370	700	..	P	P
Charles Plaxton	"	86	15x132	22	330	370	700	..	P	P
John Hewlett	"	88	15x132	22	330	370	700	..	P	P
James E. Collins	"	90	15x132	22	330	370	700	..	P	P
Alfred Taylor, sr	"	92	47x132	22	1,034	300	1,334	..	P	P
James Youens	James Youens	98	20x132	22	440	600	1,040	..	P	P
Elizabeth Worters	Elizabeth Worters	108	83x132	22	1,820	300	2,120	..	P	P
Joseph Ormerod	Alfred Vallant	112	30x100	20	600	250	850	..	P	P
James B. Runtree	"	114	30x100	20	600	250	850	..	P	P
Daniel Atkins	Jane Atkins	118	42x100	21	882	375	1,257	..	P	P
Levi Taylor	Levi Taylor	..	50.8x132	23	1,164	..	1,164	..	P	P
Vacant lot	George White	..	100x132	22	2,200	2,000	5,364	300	P	P
Harriett Gilliam	"	140	17x132	22	374	..	374	..	P	P
George S. Miller	George S. Miller	140	48.10x71.8	18	879	300	1,179	..	P	P
Vacant lot	Benjamin Brick	..	101x65	17	1,717	675	395	..	P	P
Boulton Ave. Fire Hall	City of Toronto	..	52x76	18	958	7,300	8,230	exm't	P	P
William A. Brown	At Fire Hall	400	P	P
George Ferguson	George Ferguson	166	20.6x100	20	410	250	660	..	P	P
Christopher Leaman	"	168	20.6x100	20	410	250	660	..	P	P
James Ferguson	James Ferguson	170	27x132	22	694	300	994	..	P	P
Samuel Hinder	Samuel Hinder	172	25x132	22	600	300	900	..	P	P
Vacant lot	John Smith	..	58x132	22	1,100	..	1,100	..	P	P
Frederick W. Ingram	Frederick W. Ingram	182	15x132	22	330	600	930	..	P	P
Vacant house	"	184	15x132	22	330	600	930	..	P	P
Vacant lot	Samuel McLean	..	20x132	22	440	..	440	..	P	P
Sylvester Godhold	William Bellsaw	192	50x132	22	1,100	345	1,445	..	P	P
William J. Lakey	William J. Lakey	194	93x117.6	22	2,046	345	2,391	..	P	P
Baptist Church	Trustees of Baptist Church	..	131.2x117.6	22	2,885	16,500	19,385	exm't	P	P
Vacant lot	Edmond O. Weston	..	68x117.9	22	1,452	..	1,452	..	P	P
James Dean	John Smith	..	68x117.9	20	1,320	..	1,320	..	P	P
Ellen Dean	Ellen Dean	246	25x90	19	475	150	625	..	P	S
BOULTON AVENUE—EAST SIDE.										
Frederick W. Weston and Edmund O. Weston	Frederick W. Weston and Edmund O. Weston	..	40x100	20	800	2,125	2,925	2,200	P	P
Frederick W. Weston	Marla Weston	..	104x100	20	2,080	1,000	3,080	..	P	P
Joseph E. Armstrong	George White	23	25x100	20	520	1,000	1,520	..	P	P
Samuel McLean	"	23	780	..	P	P
Charles Ross	"	25	26x100	20	520	1,000	1,520	..	P	P
Alfred Rothwell	"	25	790	..	P	P
Thomas G. Tolhurst	Thomas G. Tolhurst	29	37x100	20	740	500	1,240	..	P	P
Francis Peterson	Francis Peterson	35	68x100	20	1,320	400	1,720	..	P	P
Thomas Wadham	Thomas Wadham	39	52x100	20	1,040	350	1,390	..	P	P
Vacant lot	Joseph Otter	..	18.6x100	20	370	..	370	..	P	P
Joseph Otter	"	45	33.6x100	20	670	500	1,170	..	P	P
James Pearson	Thomas Cummings	49	24.4x100	20	490	330	820	..	P	P
Frances Graham	J. Percy Lawless	51	19x105	20	380	330	710	..	P	P
John G. Burnett	"	53	15x100	20	300	450	750	..	P	P
Harry Ward	"	55	15x100	20	300	450	750	..	P	P
Robert Johnston	"	57	15x100	20	300	450	750	..	P	P
Frederick Peck	"	59	15x100	20	300	450	750	..	P	P
Henry C. Ireland	Sarah Crittenden	63	52x100	20	1,040	375	1,415	..	P	P
Edward Hill	Sarah A. Peck	67	26x100	20	520	285	805	..	P	P
James Robinson	"	71	26x100	20	520	275	795	..	P	P
Vacant lot	Elizabeth Murray	81	52x100	20	1,040	..	1,040	..	P	P
Edward Loves	Thomas Cummings	81	19x100	20	380	400	780	..	P	P
John E. Dodge	"	83	16.8x100	20	333	550	883	..	P	P

Robert M
Samuel C
Frederick
Vacant lot
Thomas T
Elizabeth
Thomas I
James Ev
Alexande
Thomas F
James J
James Co
John Tay
James Da
James Gi
John Lea
George C
Thomas C
William J
James Lu
Arthur G
William
Frederick
Jacob Lu
George C
William
John L. V
William
Vacant h
James L
William L
Vacant h
Sophia I
John Wa
Vacant h
Newman
Richard
Isaac To
Elizabeth
Henry D
William
David A
Public S
John Ca
Thomas
DEGRAS
Walter J
Francis
Alexand
George I
Albert H
Vacant h
Jane Ma
Richard
Unfinish
George A
John R
Thomas
John R
John Ma
Shreffrey
James G
William
Thomas
Selma T
Richard
Vacant
John V
Charles
Vacant
Edward
Vacant
Edward
Nathan
Isaac M
Vacant
Rudolf
Charles
Mary T
George
S

OCCUPANT.	OWNER.	Street or Lot No.	Size of Lot	Rate per foot.	Value of Land.	Value of Buildings.	Total Value.	Occupant's Income.	Pub. Sch. P.	Pub. Sch. S.
William McFear	Richard Kottledge, Sr.	156	25x100	20	560	225	\$ 785		P	P
John Maddow	John Warren	162	50x100	20	1,080	450	1,530		P	P
Vacant lot	William Patient	170	25x100	20	500	400	900		P	P
William Patient	John McR. Ross	172	25x100	20	500	400	900		P	P
John McR. Ross	W. V. Morrison	174	50x100	20	1,000	325	1,325		P	P
Wallace Vincent	Sarah Mallindine	180	25x100	20	500	400	900		P	P
John H. Thompson	William G. Fitch	182	25x100	20	500	400	900		P	P
James Smith	Richard Martin	214	50x100	20	1,000	120	1,120		P	P
Joseph Medlock	"	"	25x100	20	500	600	1,100		P	P
Richard Martin	"	"	17x100	20	340	400	740		P	P
Vacant house.	"	"	11.3x100	20	285	650	935		P	P
Unfinished house.	"	"	14.3x100	20	285	650	935		P	P
"	"	"	14.3x100	20	285	650	935		P	P
"	"	"	14.2x100	20	285	650	935		P	P
Thomas Whitehead	Thomas Whitehead	214	43.2x100	20	863	300	1,163		P	P
Vacant lot	John Smith	30	64.7x100	20	1,287	1,287	2,574		P	P
William Dill	William Dill	226	28x100	20	500	500	1,000		P	P
John Neale	John Neale	228	12.6x50	20	250	400	650		P	P
Walter Warren	"	228	15.6x100	21	326	600	926		P	P
DEGRASSY STREET—EAST SIDE, SOUTH END.										
Edwin Broadsock	George Lamb	9	70x20	4	280	200	480		P	P
William Hewitt	Samuel Robinson	13	50x40	6	300	175	475		P	P
Samuel Robinson	"	17	36x50	8	288	360	648		P	P
DEGRASSY STREET—EAST SIDE.										
Verner Richardson	Edmund O. Weston	21	30x85	15	450	300	750		P	P
James Cridland	James Cridland	23	18x80	18	324	340	664		P	P
John Ferguson	John Ferguson	31	71x100	20	1,420	700	2,120	400	P	P
William Smith	William Smith	33	50x108	20	600	375	975		P	P
George Evans	George Evans	37	30x210	20	600	100	700		P	P
Lucretia Orett	Josanna Orett	41	30x110	20	600	100	700		P	P
William J. Richardson	William J. Richardson	45	30x110	20	600	200	800		P	P
Samuel Prenall	Sarah Mallandine	47	15x110	20	300	700	1,000		P	P
Samuel Stubbs	"	49	15x110	21	315	700	1,015		P	P
Vacant lot	William Campbell	11	30x110	21	630	700	1,330		P	P
William Campbell	"	37	15x110	20	300	400	700		P	P
James H. Diehl	"	50	15x110	20	300	400	700		P	P
Daniel Kilby	William Wibby	61	14x110	20	280	450	730		P	P
Alexander McDonald	"	63	16x110	20	320	500	820		P	P
George Smart	George Smart	65	30x70	15	450	450	900		P	P
Robert Redman	Robert Redman	67	14x110	20	280	400	680		P	P
William Young	John Ferguson	69	14.8x110	20	293	400	693		P	P
Henry Brayley	Henry Brayley	71	15x55	13	195	800	995		P	P
Vacant house	Herbert H. Williams	73	15x55	13	195	800	995		P	P
Robert Clark	Robert Clark	75	15x55	13	195	800	995		P	P
James Trotter	Herbert H. Williams	77	15x55	15	195	800	995		P	P
James H. Taylor	James H. Taylor	79	60x130	22	1,320	500	1,820		P	P
Terence Holland, Jr.	Terence Holland, Jr.	93	100x165	24	2,400	400	2,800	150	P	P
Robert Nesbitt	Mary A. Prout	101	32x110	20	640	550	1,190	150	P	P
Mary A. Prout	"	103	22.8x110	20	453	850	1,303		P	P
William Hagey	"	105	22.8x110	20	453	750	1,203		P	P
Mary A. Lewan	"	107	22.8x110	20	453	750	1,203		P	P
John McGrath	John McGrath	119	50x100	21	1,050	150	1,200		P	P
Vacant land	— Raynor	"	50x100	21	1,050	150	1,200		P	P
St. Matthew's Church	Trustees of St. Matthew's Church	"	100x140	24	2,400	2,400	4,800	exmt	P	P
William Brown	William Brown	137	50x230	28	1,400	600	2,000		P	P
John Gay	John Gay	139	50x230	28	1,400	350	1,750		P	P
Daniel Kay	Daniel Kay	143	17x230	28	476	150	626		P	P
George Catton	"	147	17x230	28	476	150	626		P	P
John Morris	"	149	17x230	28	476	150	626		P	P
William Henderson	"	151	17x230	28	476	150	626		P	P
Vacant lot	"	"	32x230	28	896	800	1,696		P	P
William Beadle	William Beadle	157	25x230	28	700	600	1,300		P	P
John Reed	Charles Cox	159	25x230	28	700	120	820		P	P
William Steward	"	165	50x230	28	1,400	450	1,850		P	P
George Eason	Edward Hiron	167	15x230	28	420	250	670		P	P
Joseph Clark	"	169	15x230	28	420	250	670		P	P
Lewis Stosorp	"	171	15x230	28	420	250	670		P	P
Prentice Hill	"	173	15x230	28	420	250	670		P	P
Edward Hiron	"	175	40x230	28	1,120	475	1,595		P	P
John Rennie	John Rennie	183	50x230	28	1,400	250	1,650		P	P
Albert Bcdille	David Gilbert	185	25x230	28	700	175	875		P	P
George Farrell	"	189	25x230	28	700	100	800		P	P
George Miller	James Haney	191	25x230	28	700	300	1,000		P	P
James Haney	"	193	25x230	28	700	300	1,000		P	P
Ellen Kearns	Ellen Kearns	195	50x230	28	1,400	50	1,450		P	P
William Hobson	William Hobson	205	50x230	28	1,400	325	1,725		P	P
— Pollock	— Pollock	"	50x230	28	1,400	325	1,725		P	P
Henry Butcher	Henry Butcher	209	43.2x229	28	1,210	325	1,535		P	P
Vacant lot	John Smith, Joseph Smith lessee.	24	66x98	20	1,320	..	1,320		P	P
"	John Smith, Michael McGarshaw lessee.	25	64x97	21	1,344	..	1,344		P	P
"	"	"	66x90.6	21	1,386	..	1,386		S	
"	"	"	68x96.6	20	1,320	..	1,320		S	

WAL
Edw
John
Will
Walt
Fred
Unfin

Vacan
Peter
Vacan

WAR
Vacan

WAR
Vacan

James
David
Thom
Vacan
David
John
Ellzab
George
Orris
Thom
Vacan
John
Edwar
David
Solom
Vacan
Robey
Alfred
George
Willia
Froder
Alexan
Vacan
Willia
Willia
James
Willia
Walter
Unfin

Willie
John
Vacan
James
Vacan
Henry
Fredor

SOUTH
Vacan

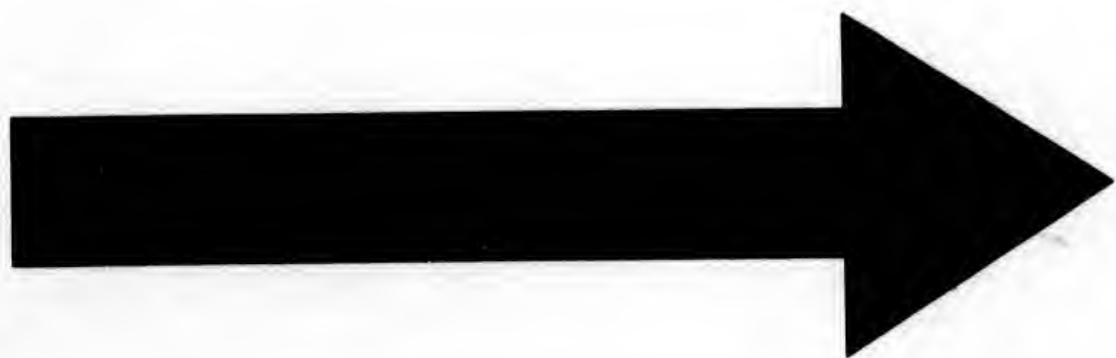

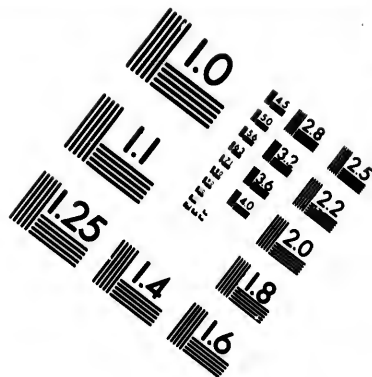
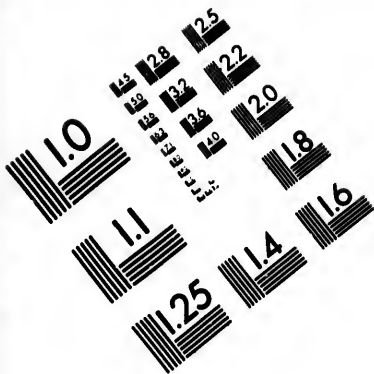

**IMAGE EVALUATION
TEST TARGET (MT-3)**

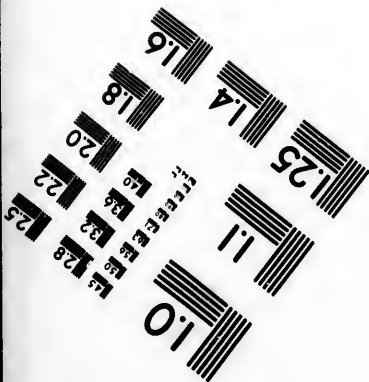
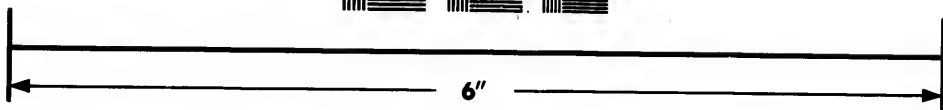
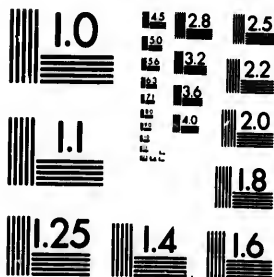

**Photographic
Sciences
Corporation**

23 WEST MAIN STREET
WEBSTER, N.Y. 14580
(716) 872-4503

18
20
22
25

01

OCCUPANT	OWNER	Street or Lot No.	Size of Lot	Rate per Foot	Value of Land	Value of Buildings	Total Value	Occupant's Income	Pub Sch. P	Pub Sch. S
Vacant lot	Frederick Mauthle and John Chisholm	76	30x300	14	420		420			
"	"	75	30x200	14	420		420			
"	C. F. Wurtle	74	30x100	14	420		420			
"	"	73	30x100	14	420		420			
"	Lucas Frame	72	30x100	14	420		420			
"	John Skalth	71	30x100	14	420		420			
Unfinished house	Henry Peterman	70	30x100	14	420	500	920			P
WEST AVENUE—EAST SIDE.										
Vacant lot	S. Alfred Jones	53	23.5x100	14	329		329			P
"	James Adams	54	25x100	14	350		350			P
"	Horace Hawly	55	30x100	14	420		420			P
"	"	56	30x100	14	420		420			P
"	John Ott	57	30x100	14	420		420			P
"	Edmund E. King	58	30x100	14	420		420			P
"	John Stevenson	59	30x100	14	420		420			P
"	"	60	30x100	14	420		420			P
"	"	61	30x100	14	420		420			P
"	"	62	30x100	14	420		420			P
"	Elizabeth Harrison	63	30x100	14	420		420			P
"	John Hewitt	64	30x100	14	420		420			P
"	William McFadden	65	30x100	14	420		420			P
"	Albert Jack	66	20x100	14	420		420			P
"	Charles R. Cuthbertson	67	30x100	14	420		420			P
"	Charles A. Tubby	68	30x100	14	420		420			P
"	Charles R. Cuthbertson	69	30x100	14	420		420			P
EAST AVENUE—WEST SIDE.										
Vacant lot	Charles A. Davis	44	24.7x100	14	343		343			P
"	E. B. Myers and John Williamson	43	25x100	14	350		350			P
"	Elijah S. Dayman	42	30x100	14	420		420			P
"	"	41	30x100	14	420		420			P
"	Alfred Coyell	40	30x100	14	420		420			P
"	James H. Wood	39	30x100	14	420		420			P
"	"	38	30x100	14	420		420			P
"	E. J. Montgomery	37	30x100	14	420		420			P
"	Thomas Harris	36	30x100	14	420		420			P
"	"	35	30x100	14	420		420			P
"	Thomas Symington	34	30x100	14	420		420			P
"	Charles A. Winters	33	30x100	14	420		420			P
"	John Skalth	32	30x100	14	420		420			P
"	H. C. Cooch	31	30x100	14	420		420			P
"	"	30	30x100	14	420		420			P
"	"	29	30x100	14	420		420			P
"	"	28	30x100	14	420		420			P
EAST AVENUE—EAST SIDE.										
Vacant lot	Elijah S. Dayman	9	89.10x63.8	11	986		986			P
"	"	9	30x84.8	12	360		360			P
"	William G. Cuthbertson	10	30x100	14	420		420			P
"	Susan A. Eyre	11	30x100	14	420		420			P
"	Edwin Bonstell	12	30x100	14	420		420			P
"	John Parson	13	30x100	14	420		420			P
"	Hugh Munro	14	30x100	14	420		420			P
"	"	15	30x100	14	420		420			P
"	"	16	30x100	14	420		420			P
"	Thomas Mitchell, jr.	17	30x100	14	420		420			P
"	"	18	30x90	14	420		420			P
"	"	19	30x56	11	330		330			P
"	"	20	30x56	11	330		330			P
"	Thomas Sheridan	21	30x92	14	420		420			P
"	"	22	30x100	14	420		420			P
"	"	23	15x100	14	210		210			P
"	William McFadden	23	15x100	14	210		210			P
"	"	24	30x100	14	420		420			P
"	William G. Cuthbertson	25	30x100	14	420		420			P
"	Joseph Harrison	26	30x100	14	420		420			P
"	William McFadden	27	30x100	14	420		420			P
HOWLAND AVENUE—WEST SIDE.										
Vacant lot	James Gillespie	14	33.8x110	16	539		539			P
"	"	13	38x110	16	608		608			P
"	Henry J. Wright	12	38x110	16	608		608			P
"	William R. Boyle	11	38x110	16	608		608			P
"	Martin C. Dill	10	38x110	16	608		608			P
"	James Gillespie	9	38x110	16	608		608			P
"	"	8	38x110	16	608		608			P
"	Wm. Orr and Wm. Haney	7	38x110	16	608		608			P
"	"	6	38x110	16	608		608			P
"	"	5	38x110	17	646		646			P
HOWLAND AVENUE—EAST SIDE.										
Robert Harper	Robert Harper	17	20.10x110	16	332	550	882			P
William Reid	"	19	18x110	16	240	400	640			P
Philip Pedler	"	18	"	"	"	"	340			P
Vacant house	"	21	14x110	16	224	400	624			P

OCCUPANT.	OWNER.	Street or Lot No.	Size of Lot	Rate per foot.	Value of Land.	Value of Buildings.	Total Value.	Occupant's Income.	Pub. Sch. P. S.	Pub. Sch. S.
Vacant lot	Alexander J. Williams	29	24x120	20	480	..	480	..	P	P
"	Mrs. M. F. Lightbourne	30	24x120	20	480	..	480	..	P	P
"	Flora E. Thompson	31	24x120	20	480	..	480	..	P	P
"	Walter C. Leo	32	24x120	20	480	..	480	..	P	P
"	C. A. E. McHenry	33	24x120	20	480	..	480	..	P	P
"	Benjamin Lloyd	34	24x120	20	480	..	480	..	P	P
"	"	35	24x120	20	480	..	480	..	P	P
"	"	36	24x120	20	480	..	480	..	P	P
"	"	37	24x120	20	480	..	480	..	P	P
"	Joseph S. Wright	38	24x120	20	480	..	480	..	P	P
"	Isaac Curry	39	24x120	20	480	..	480	..	P	P
"	Matthew Walton	40	24x120	20	480	..	480	..	P	P
"	A. G. Lightbourne	41	24x120	20	480	..	480	..	P	P
"	Miss B. Jose	42	24x120	20	480	..	480	..	P	P
"	Mrs. J. Pratt	43	24x120	20	480	..	480	..	P	P
"	Isaac Curry	43	24x120	20	480	..	480	..	P	P
"	William A. Lake	44	24x120	20	480	..	480	..	P	P
"	Samuel W. Chandless	45	24x120	20	480	..	480	..	P	P
"	James Hall	46	24x120	20	480	..	480	..	P	P
"	White & Loney	47	24x120	20	480	..	480	..	P	P
"	"	48	24x120	20	480	..	480	..	P	P
"	"	49	24x120	20	480	..	480	..	P	P
"	"	50	24x120	20	480	..	480	..	P	P
"	J. C. McConnell	51	24x120	20	480	..	480	..	P	P
"	Charles Green	52	24x120	20	480	..	480	..	P	P
"	"	53	24x120	20	480	..	480	..	P	P
"	Thomas J. McEwan	54	24x120	20	480	..	480	..	P	P
"	— Hughes	55	24x120	20	480	..	480	..	P	P
"	William A. Luke	56	24x120	20	480	..	480	..	P	P
"	Thomas J. McEwan	57	24x120	20	480	..	480	..	P	P
"	Frederick W. Varey	58	24x120	20	480	..	480	..	P	P
"	"	59	24x120	20	480	..	480	..	P	P
"	George Bluff	60	24x120	20	480	..	480	..	P	P
"	"	61	8x120	20	160	..	160	..	P	P
"	Henry Johnston	61	12x120	20	240	..	240	..	P	P
"	"	62	19.8x120	20	395	..	395	..	P	P
Vacant land in rear	Dovercourt Land Co.	54 acres		2,500	2,750	..	2,750	..	P	P
John Nicholson	John Nicholson	240	1 18-100 a	2,300	2,714	1,200	3,914	..	P	P
James Glen	Adna Pherrill		2 61-100 a	2,500	5,454	450	6,904	..	P	P
Vacant house	John F. Scholes		1 18-100 a	2,300	2,714	125	2,839	..	P	P
Vacant lot	James F. Kerr	1	32x100	17	544	..	544	..	P	P
"	"	2	32x100	17	544	..	544	..	P	P
"	"	3	32x100	17	714	..	714	..	P	P
"	"	4	42x100	17	714	..	714	..	P	P
"	William McFadden	5	42x100	17	714	..	714	..	P	P
"	"	6	32x100	17	544	..	544	..	P	P
"	"	7	32x100	17	544	..	544	..	P	P
"	"	8	32x100	17	544	..	544	..	P	P
William Aderson	John Logan		90x100	4	640	200	840	..	P	P
Joseph Pape	William Creelman		34 acres	2,800	9,800	400	10,200	..	P	P
John Pape	John Pape	336	1 8-10 a	2,800	3,024	1,150	4,174	200	P	P
Thomas Mead	William Harris	352	14x100	10	140	750	890	..	P	P
Richard F. Dean	"	354	14x100	10	140	750	890	..	P	P
Patrick Fogarty	Patrick Fogarty	368	100x100	10	1,000	400	1,400	200	P	P
Joseph Fogarty	"	370	619-100 a	2,000	12,360	1,400	16,760	..	P	P
Vacant lot	Catherine O'Brien		145.6x120	18	2,619	..	2,619	..	P	P
GUELPH AVENUE—SOUTH SIDE.										
Vacant lot	Catherine O'Brien		120x145.6	16	1,900	..	1,920	..	S	..
"	James Pape		80x145	16	1,280	..	1,280	..	S	..
"	Alex. Grant and John McLean		40x125	16	640	..	640	..	S	..
"	"		100x145	16	2,500	..	2,500	..	P	..
GUELPH AVENUE—NORTH SIDE.										
Vacant land	Daniel A. McKinney		319x120	16	5,004	..	5,004	..	S	..
CARLAW AVENUE—EAST SIDE.										
Vacant lot	— McIntosh		145x120	10	1,450	..	1,450	..	P	P
"	Joseph Good		76x120	10	750	..	750	..	P	P
"	David Walker		70.6x120	10	750	..	750	..	P	P
"	Charles Morris		101x120	20	2,020	..	2,020	..	P	P
PAPE AVENUE—WEST SIDE. (Continued).										
John Cracknell	Elizabeth Rudd	412	45x120	18	810	200	1,010	..	P	P
William Harris	William Harris		4.55-100 a	2,000	9,100	3,400	12,500	..	P	P
Vacant lot	Louie J. Richards	1	46.5x110	10	836	..	836	..	P	P
"	Dr. Rutherford	2	48.4x110	18	834	..	834	..	P	P
"	"	3	48.6x110	20	930	..	930	..	P	P
"	E. H. Cleaver	4	48.6x110	20	830	..	830	..	P	P
"	John B. Graham	5	46.4x110	13	834	..	834	..	P	P
"	Thomas Ashton	6	45.5x110	13	818	..	818	..	P	P
Rev. William Frisell	Rev. Wm. Frisell		120x110	20	2,400	1,000	3,400	..	P	P
Vacant lot	Neil K. Bain		55x100	16	880	..	880	..	P	P
"	"		55x100	14	770	..	770	..	P	P
Neil K. Bain	"		3.7-10 acres	2,500	9,250	1,400	10,650	150	P	P
Vacant lot	Mrs. Margaret Bradshaw	A	50x120	18	900	..	900	..	P	P
"	Neil K. Bain	B	50x120	18	900	..	900	..	P	P

Vacant
FRIZE
Vacant
PAPE
George
PAPE
Elizabeth
Vacant
GARD
Willia
Charle
Arthur
Vacant
Robert
GARD
Charle
Willia
PAPE
Willie
Richa
Samue
James
Vacant
NOR
Vaca
Unfin
NOR
Willi
Vaca
Andr
Vaca
Jose
Willi
John
John
Vaca
Robe
Jose
PAPE
Vaca
John
Ann
Cha
Geo
Will
Vaca
BR
Un

OCCUPANT.	OWNER.	Street or Lot No.	Size of Lot	Rate per foot.	Value of Land.	Value of Buildings.	Total Value.	Occupant's Income.	Pub. Sch. S.	Dep. Sch. S.
Vacant lot	Nell K. Bain	C	50x120	18	900	..	900	..		
"	Edward G. Smith	D	68x120	18	1,134	..	1,134	..	P	P
FRIZELL AVENUE—SOUTH SIDE.										
Vacant lot	Nell K. Bain	E	50x100	15	750	..	750	..	P	P
"	"	F	50x100	15	750	..	750	..	P	P
"	"	G	50x100	15	750	..	750	..	P	P
"	"	H	50x100	15	750	..	750	..	P	P
"	"	I	50x100	15	750	..	750	..	P	P
"	"	K	50x100	15	750	..	750	..	P	P
"	"	L	50x100	15	750	..	750	..	P	P
PAPE AVENUE—WEST SIDE (Continued).										
George W. Badgerow	George W. Badgerow	8.72-100 a	1,800	15,878	700	16,578	..	P	P
PAPE AVENUE—EAST SIDE.										
Elizabeth Finkle	William Dulmage	750	750	..	P	P
Vacant lot	James Pape	75x71	15	1,125	..	1,125	..	P	P
"	Samuel McClure	75x71	15	1,125	..	1,125	..	P	P
GARDEN PLACE—SOUTH SIDE.										
William J. Mahaffey	Jeremiah Snook	1	15x83	8	120	300	420	..	P	P
Charles Magnuson	"	3	15x83	8	120	300	420	..	P	P
Arthur Colclough	"	5	15x83	8	120	300	420	..	P	P
Vacant house	"	7	15x83	8	120	300	420	..	P	P
Robert Reed	"	9	15x83	8	120	300	420	..	P	P
GARDEN PLACE—NORTH SIDE.										
Charles Wilson	Jeremiah Snook	Pn. 10	36x74	8	288	300	300	..	P	P
William Sambler	"	Pn. 10	288	..	P	P
PAPE AVENUE—EAST SIDE (Continued).										
William Mason	William Mason	123	50x313	30	1,500	250	1,750	..	P	P
Richard Jarvis	Samuel Herbert	127	22x37.8	18	398	600	998	..	P	P
Samuel Herbert	"	131	28x313	30	220	300	1,300	..	P	P
James J. Murphy	James J. Murphy	135	50x313	30	1,500	500	2,000	..	P	P
Vacant lot	George Reid	25x100	20	600	..	600	..	P	P
"	"	25x100	20	600	..	600	..	P	P
"	"	25x100	20	600	..	600	..	P	P
"	"	32x100	20	640	..	640	..	P	P
NORFOLK AVENUE—SOUTH SIDE.										
Vacant lot	George Reid	5	22x100	15	330	..	330	..	P	P
"	"	6	25x100	15	375	..	375	..	P	P
"	"	7	25x100	15	375	..	375	..	P	P
"	"	8	25x100	15	375	..	375	..	P	P
"	"	9	25x100	15	375	..	375	..	P	P
"	"	10	25x100	15	375	..	375	..	P	P
"	"	11	25x100	15	375	..	375	..	P	P
Unfinished house	William Auld	12	25x100	15	375	900	575	..	P	P
NORFOLK AVENUE—NORTH SIDE.										
William McMurray	James Roe	2	12.6x100	15	187	450	637	..	P	P
Vacant house	"	4	12.6x100	15	187	450	637	..	P	P
Andrew Brown	Alfred Dickie	6	22x100	15	330	350	680	..	P	P
Vacant lot	James Austin	18	25x100	16	375	..	375	..	P	P
"	"	17	25x100	15	375	..	375	..	P	P
Joseph Clark	Albert Sedwick	14	12.6x100	15	187	600	787	..	P	P
William Auld	"	16	12.6x100	15	187	600	787	..	P	P
Arthur Moore	"	18	12.6x100	15	187	600	787	..	P	P
John Hicks	"	20	12.6x100	15	187	600	787	..	P	P
John Davidson	"	22	12.6x100	15	187	600	787	..	P	P
Vacant house	"	24	12.6x100	15	187	600	787	..	P	P
Robert Donagh	Joseph S. Craig	26	12.6x100	15	187	600	787	..	P	P
Joseph S. Craig	"	28	12.6x100	15	187	600	787	..	P	P
PAPE AVENUE—EAST SIDE (Continued).										
Vacant lot	Alfred Dickie	23.7x100	20	467	..	467	..	P	P
"	"	25x100	20	500	..	500	..	P	P
John Pennock	Albert Sedwick	159	17.6x100	20	350	850	1,200	..	P	P
Annie Turver	"	Pn. 161	16x100	20	320	850	400	..	P	P
Charles J. Turver	"	Pn. 161	400	..	P	P
George D. Lane	"	Pn. 161	370	..	P	P
William H. Compton	"	163	17.6x100	20	350	850	1,300	..	P	P
Vacant lot	George Reid	24x100	20	480	..	480	..	P	P
"	"	25x100	20	500	..	500	..	P	P
"	"	25x100	20	500	..	500	..	P	P
"	"	25x100	20	500	..	500	..	P	P
"	"	17x100	20	340	..	340	..	P	P
BRIGHTON AVENUE—SOUTH SIDE.										
Unfinished house	William H. Compton	15x107	15	225	600	825	..	P	P

Income. Pub. Sch. S. Dep. Sch. S.

OCCUPANT.	OWNER	Street or Lot No.	Size of Lot.	Rate per foot.	Value of Land.	Value of Buildings.	Total Value.	Occupant's Income.	Pub Sch. P. Sep. Sch. S.
Unfinished house.....	William H. Compton.....	..	15x107	15	325	600	925	..	P
Vacant lot	Miss Lobb	30	17.8x107	15	258	600	858	..	P
"	"	31	25x107	15	375	..	375	..	P
"	"	32	25x107	15	375	..	375	..	P
"	"	33	25x107	15	375	..	375	..	P
"	"	34	25x107	15	375	..	375	..	P
"	"	35	25x107	15	375	..	375	..	P
BRIGHTON AVENUE—NORTH SIDE.									
George Death.....	William A. Fielder.....	2	23.8x107	15	355	650	1,005	..	P
George Jarratt.....	"	4	23.8x107	15	355	650	1,005	..	P
Fred Lewis.....	Fred. Lewis.....	8	25x107	15	375	300	675	..	P
Vacant lot	John Wagner.....	40	25x107	15	375	..	375	..	P
"	Harry Waldron.....	39	25x107	15	375	..	375	..	P
"	John McGuire.....	38	25x107	15	375	..	375	..	P
"	"	37	25x107	15	375	..	375	..	P
"	"	36	25x107	15	375	..	375	..	P
PAPE AVENUE—EAST SIDE (Continued).									
George Reid, sr.....	George Reid, sr.....	181	17x100	20	340	775	1,115	..	P
Frederick Cleamis.....	"	183	16.8x100	20	335	775	1,110	..	P
Stewart Burrows.....	"	185	16.8x100	20	335	775	1,110	..	P
George McDowell.....	"	187	16.8x100	20	335	775	1,110	..	P
Albert Smith.....	"	189	16.8x100	20	335	775	1,110	..	P
William Wilson.....	"	191	16.8x100	20	335	775	1,110	..	P
John Hewitt.....	"	193	16.8x100	20	335	775	1,110	..	P
George Sedwick.....	George Sedwick.....	203	110.10x249.6	20	2,200	400	2,600	..	P
Henry Best.....	"	Rear	18.10x100	6	113	300	413	..	P
William Sparks.....	"	Rear	18.10x110	6	113	300	413	..	P
Eliza Wordley.....	"	Rear	18.10x110	6	113	300	413	..	P
Ann Nicholson.....	George Reid.....	209	18.3x100	20	365	775	1,140	..	P
Oswald Pape.....	"	211	17.9x100	..	345	775	1,120	..	P
John D. Johnston.....	Mrs. West.....	213	17.9x100	..	345	775	1,120	..	P
George A. Sampson.....	"	215	17.9x100	20	345	775	1,120	..	P
James Leslie.....	"	217	17.9x100	20	345	775	1,120	..	P
Vacant house.....	"	219	17.9x100	20	345	775	1,120	..	P
VICTORIA AVENUE—SOUTH SIDE.									
Vacant lot	John Hinkley.....	53	22.9x100	15	333	..	333	..	P
"	"	54	25x100	15	375	..	375	..	P
"	George Hardy.....	55	25x100	15	375	..	375	..	P
"	John Henckley.....	56	25x100	15	375	..	375	..	P
"	Alfred Haddleton.....	57	25x100	15	375	..	375	..	P
"	Thomas Godwich.....	58	25x100	15	375	..	375	..	P
"	Rambler Low.....	59	25x100	15	375	..	375	..	P
"	"	60	25x100	15	375	..	375	..	P
VICTORIA AVENUE—NORTH SIDE.									
Vacant lot	John Strader.....	..	22.3x100	15	334	..	334	..	P
"	"	25x100	15	375	..	375	..	P
"	"	25x100	15	375	..	375	..	P
"	"	25x100	15	375	..	375	..	P
"	"	25x100	15	375	..	375	..	P
"	"	25x100	15	375	..	375	..	P
"	George Strader.....	..	25x100	15	375	..	375	..	P
PAPE AVENUE—EAST SIDE (Continued).									
Vacant lot	John Strader.....	..	23.5x100	20	565	..	565	..	P
John Strader.....	"	223	25x100	20	500	500	1,000	200	P
Vacant lot	"	25x100	20	500	..	500	..	P
"	"	25x100	20	500	..	500	..	P
DAGMAR AVENUE—NORTH SIDE.									
Vacant lot	George W. Badgerow.....	4	20x103	15	300	..	300	..	P
"	"	5	25x108	15	375	..	375	..	P
"	"	6	25x103	15	375	..	375	..	P
"	"	7	25x108	15	375	..	375	..	P
"	"	8	25x108	15	375	..	375	..	P
"	"	9	25x108	15	375	..	375	..	P
"	"	10	25x108	15	375	..	375	..	P
"	"	11	25x108	15	375	..	375	..	P
"	"	12	25x108	15	375	..	375	..	P
"	"	13	25x108	15	375	..	375	..	P
"	"	14	25x108	15	375	..	375	..	P
"	"	15	29.8x108	15	445	..	445	..	P
Frank H. Anderson.....	Frank H. Anderson.....	32	25.4x108	15	380	1,400	1,780	..	P
George B. Jones.....	George B. Jones.....	34	25.4x108	15	380	1,400	1,780	..	P
Vacant lot	Arthur H. Clarke.....	18	25x108	15	375	..	375	..	P
"	George W. Badgerow.....	19	25x108	15	375	..	375	..	P
"	"	20	25x108	15	375	..	375	..	P
"	"	21	25x108	15	375	..	375	..	P
"	"	22	25x108	15	375	..	375	..	P
"	"	23	25.6x108	15	340	..	340	..	P

PAPE A
Vacant l
BADGE
Vacant l
BADGE
Samuel
Vacant
James H
William
Robert
Jesse H
Vacant
Vacant
PAPE
James
Vacant
Vacant
AUSTI
Edward
George
William
James
Vacant
Edward
Vacant
Vacant
William
Alfred
James
AUSTI
Henry
James
Unfin
William
Vacant

OCCUPANT.	OWNER.	Street or Lot No.	Size of Lot.	Rate per foot.	Value of Land.	Value of Buildings	Total Value.	Occupant's Income.	Pub. Sch. P. Sep. Sch. S.
PAPE AVENUE—EAST SIDE (Continued)									
Vacant lot	George W. Badgerow	3	36x120	25	900	..	900	..	P
"	"	2	30x120	23	828	..	828	..	P
"	"	1	36x120	23	828	..	828	..	P
"	"	7	30x120	23	800	..	800	..	P
"	"	6	30x120	23	800	..	800	..	P
"	Joseph Kent and James Rodgers	5	30x120	23	800	..	800	..	P
"	"	4	28x120	25	700	..	700	..	P
BADGEROW AVENUE SOUTH SIDE.									
Vacant lot	George W. Badgerow	8	25x103	14	350	..	350	..	P
"	"	9	25x103	14	350	..	350	..	P
"	"	10	25x103	14	350	..	350	..	P
"	"	11	25x103	14	350	..	350	..	P
"	"	12	25x103	14	350	..	350	..	P
"	"	13	25x103	14	350	..	350	..	P
"	"	14	25x103	14	350	..	350	..	P
"	"	15	25x103	14	350	..	350	..	P
"	"	16	25x103	14	350	..	350	..	P
"	"	17	25x103	14	350	..	350	..	P
"	"	18	25x103	14	350	..	350	..	P
"	"	19	25x103	14	350	..	350	..	P
"	"	20	25x103	14	350	..	350	..	P
"	"	21	25x103	14	350	..	350	..	P
"	"	22	25x103	14	350	..	350	..	P
"	"	23	25x103	14	350	..	350	..	P
"	"	24	25x103	14	350	..	350	..	P
"	"	25	25x103	14	350	..	350	..	P
"	"	26	25x103	14	350	..	350	..	P
"	"	27	25x103	14	350	..	350	..	P
BADGEROW AVENUE —NORTH SIDE.									
Samuel R. Heakes	Samuel R. Heakes	4	33.6x103	15	502	1,000	1,502	..	P
Vacant lot	John D. Coulter	29	16.6x103	15	248	..	248	..	P
"	"	30	25x103	15	375	..	375	..	P
"	"	31	25x103	15	375	..	375	..	P
"	George H. Smith	32	25x103	15	375	..	375	..	P
"	"	33	25x103	15	375	..	375	..	P
"	"	34	25x103	15	375	..	375	..	P
"	"	35	25x103	15	375	..	375	..	P
"	Mary O. Harvey	36	25x103	15	375	..	375	..	P
"	"	37	25x103	15	375	..	375	..	P
"	"	38	25x103	15	375	..	375	..	P
"	"	39	25x103	15	375	..	375	..	P
James Best	James Best	40	25x103	15	375	1,400	1,775	..	P
William Best	Christie Kerr & Co.	42	19x103	15	285	900	1,185	..	P
Vacant house	Robert Swanton	44	18.6x103	15	278	900	1,178	..	P
Robert Swanton	Robert Swanton	46	18.6x103	15	278	900	1,178	..	P
Jesse Hand	Jesse Hand	48	19x103	15	285	900	1,185	..	P
Vacant house	William Best	..	25x103	15	375	750	1,125	..	P
Vacant lot	George W. Badgerow	..	25x103	11	275	..	275	..	P
"	"	..	25x103	11	275	..	275	..	P
"	"	..	25x103	11	275	..	275	..	P
PAPE AVENUE—EAST SIDE (Continued.)									
James Armstrong	George W. Badgerow and John Jones	3	17.6x120	21	368	1,500	1,868	..	P
Vacant store	"	3	18.3x120	20	365	1,400	1,765	..	P
Vacant lot	"	..	72x120	20	1,440	..	1,440	..	P
"	Mary L. Claxton	..	45x120	20	900	..	900	..	P
"	Walter D. Gregory	..	45x120	20	900	..	900	..	P
"	James Clifford	..	46x120	21	966	..	966	..	P
AUSTIN AVENUE—SOUTH SIDE.									
Edward Taylor	C. H. Clifford	15	50x117.6	14	700	500	1,200	..	P
George Willings	Annie M. Willings and George Willings	17	50x117.6	14	700	300	1,000	..	P
William White	William White	25	50x115	14	700	650	1,350	..	P
James Poole	James Poole	..	50x113.7	14	700	750	1,450	..	P
Vacant lot	Albert Hagerman and Nathan Hagerman	..	50x111.7	14	700	..	700	..	P
Edward Smith	Edward Smith	37	50x109	14	700	600	1,300	..	P
Vacant lot	Timothy Lynch	13	50x109	14	700	..	700	..	S
"	"	14	50x107	14	700	..	700	..	S
Vacant house	Albert Ingram and Frederick W. Ingram	53	17x103	14	238	550	788	..	P
William Jones	"	55	16x103	14	224	550	774	..	P
Alfred J. Hoar	"	57	17x103	14	238	550	788	..	P
James Miller	James Miller	59	53x110	14	530	100	630	..	P
AUSTIN AVENUE—NORTH SIDE.									
Henry White	Henry White	12	50x132	15	750	600	1,350	..	P
James Strngnell	James H. Strngnell	18	50x131.9	15	750	1,200	1,950	..	P
Unfinished building	Charles Davidson	19	50x128.6	15	750	300	950	..	P
William Jeavons	William Jeavons	32	32x124	15	490	600	990	..	P
Vacant lot	Joseph E. Armstrong	..	18x117.9	15	270	..	270	..	P

OCCUPANT.	OWNER.	Street or Lot No.	Size of Lot.	Rate per foot.	Value of Land.	Value of Buildings.	Total Value.	Occupant's Income.	Pub Sch. P.	Sep Sch. S.
Vacant lot	James B. Stevens		18x117.9	16	270		270			
Henry Shephard	Henry Shephard	42	32x117.9	16	480	375	855		P	P
Vacant house	David Brown	44	18x117	16	270	100	370		P	P
William Hodge	William E. Hodge	48	32x111.9	16	480	200	680		P	P
John Jones	John Jones	50	81x111.9	16	465	650	1,115		P	P
Vacant lot	John King		18x111.9	16	270		270		P	P
Richard Hillman	Richard Hillman	50	20x111.9	16	300	600	900		P	P
Vacant lot	Albert E. Preston		25x107	16	375		375		P	P
"	Thomas Adams		25x107	16	375		375		P	P
"	George W. Badgerow		28x120	16	420		420		P	P
"			53x3	70c1s	37		37		P	P
PAPE AVENUE—EAST SIDE (Continued.)										
Vacant lot	Hon. J. C. Alkins		45x120	21	945		945		P	P
"	Joseph Tait		45x120	20	900		900		P	P
"	Robert Kennedy		35x120	20	700		700		P	P
Vacant house	Edward J. Otter		31x120	20	620	1,000	1,620		P	P
Jewish Burying Ground	Trustees of Jewish Burying Ground		1/4 acre	3,600	1,750	300	2,000	exmt		
Ann Perkins	George Nicholson	34	24x61	14	336	250	586		P	P
George Nicholson		327	2 1/2 acres	3,000	6,750		6,750		P	P
Francis Flynn	William Cook	333	1 acre	8,000	8,000	100	8,100		P	P
John Fogarty	John Fogarty	337	60x120	20	1,320	1,475	2,795		P	P
Louis Doherty	George Doherty		67x120	18	1,200	100	1,300		P	P
Vacant house	John Russell		5.44-100a	2,000	10,800	200	11,000		P	P
William Stewart	Esther A. Stewart		7-10 a	1,600	1,650	125	1,775		P	P
Lane, private	John Poucher		1x100	14	14		14		P	P
Vacant lot	"	32	35x100	14	490		490		P	P
"	"	31	18x100	14	252		252		P	P
"	— Watson	31	36x100	14	504		504		P	P
Unfinished house	A. W. Grant	30	18x100	14	252	300	552		P	P
Vacant lot	John Poucher	29	18x100	14	252	300	552		P	P
"	William J. Hynes	28	18x100	14	252		252		P	P
"	J. G. Hyde	27	36x100	14	504		504		P	P
"	John Poucher	26	18x100	14	252		252		P	P
Vacant house	Albert P. Preston	400	18x100	14	252	1,100	1,352		P	P
Vacant lot	John Poucher	25	18x100	14	252		252		P	P
"	"	25	18x100	14	252		252		P	P
"	"	24	36x100	14	504		504		P	P
"	Fred. F. — and Hector Alkins	23	36x100	14	504		504		P	P
"	"	22	36x100	14	504		504		P	P
"	"	21	36x100	14	504		504		P	P
"	Arthur E. Pegley	20	36x100	14	504		504		P	P
"	J. Marrin Briggs	19	52.5x100	14	728		728		P	P
SMITH STREET—SOUTH SIDE.										
Vacant lot	Albert R. Hibblitt	44	33x119	13	429		429		P	P
"	John Ferguson	45	33x119	13	442		442		P	P
Unfinished house	Edward Lankin	46	34x119	13	442	150	592		P	P
POUCHER STREET—WEST SIDE.										
Vacant lot	Thomas A. Beaver	43	36x100	10	360		360		P	P
"	Bruce Turner	42	36x100	7	252		252		P	P
"	"	41	36x100	7	252		252		P	P
"	John Poucher	40	36x100	7	252		252		P	P
"	"	39	36x100	7	252		252		P	P
"	"	38	36x100	7	252		252		P	P
"	"	37	36x100	7	252		252		P	P
"	"	36	35x100	7	252		252		P	P
"	"	35	36x100	7	252		252		P	P
"	"	34	36x100	7	252		252		P	P
Charles Saure	Charles Saure	4	19x100	10	190		190		P	P
Thomas Broadest	Thomas Broadest	2	17.6x100	10	175	650	825		P	P
"	"		17.6x100	10	175	650	825		P	P
POUCHER STREET—EAST SIDE.										
Vacant lot	John Poucher	53	36x100	5	180		180		P	P
"	"	54	36x100	5	180		180		P	P
"	"	55	36x100	5	180		180		P	P
"	"	56	36x100	5	180		180		P	P
"	"	57	36x100	5	180		180		P	P
"	"	58	36x100	5	180		180		P	P
"	"	59	36x100	5	180		180		P	P
"	"	60	36x100	5	180		180		P	P
"	"	61	36x100	5	180		180		P	P
"	John Downs	62	83x100	7	581		581		P	P
SMITH STREET—SOUTH SIDE (Continued.)										
Vacant lot	John Poucher	47	34x100	8	272		272		P	P
Francis W. Baylis	Francis W. Baylis	48	17.6x100	12	216	650	866		P	P
Vacant house	John Poucher	48	17.6x100	12	216	480	696		P	P
Vacant lot	"	49	35x100	8	280		280		P	P
"	"	50	35x100	8	280		280		P	P
"	"	51	35x100	5	175		175		P	P
"	"	52	26x100	5	130		130		P	P

OCCUPANT

BELFORD ST

Vacant lot

BELFORD S

Vacant lot

SMITH STR

Vacant lot

Vacant strip

SMITH STR

Vacant lot

PAPE AVENUE

Vacant lot

Julius Schr

Vacant lan

John Finlay

Vacant lan

MAPLEW

Vacant lot

MAPLEW

Vacant lot

OCCUPANT.	OWNER.	Street or Lot No.	Size of Lot.	Rate per foot.	Value of Land.	Value of Buildings	Total Value.	Occupant's Income.	Pub. Sch. P. Prop. Sch. R.
Vacant lot	John Jones and Joseph A. Huntley	32	30x110	8	240	..	240	..	P
"	"	33	30x110	7	210	..	210	..	P
"	"	34	30x110	7	210	..	210	..	P
"	"	35	30x110	7	210	..	210	..	P
"	"	36	30x110	7	210	..	210	..	P
"	"	37	30x110	7	210	..	210	..	P
"	"	38	30x110	7	210	..	210	..	P
"	"	39	29.2x110	7	204	..	204	..	P
PAPE AVENUE—EAST SIDE (Continued.)									
Vacant lot	John Jones and Joseph A. Huntley	22	46x110	17	782	..	782	..	P
"	"	21	46x110	16	736	..	736	..	P
"	"	20	46x110	16	736	..	736	..	P
"	Wilberforce H. B. Aikens	19	46x110	16	736	..	736	..	P
"	"	18	46x110	17	782	..	782	..	P
ENGLEWOOD AVENUE—SOUTH SIDE.									
Vacant lot	John Jones and Joseph A. Huntley	17	32x90.5	6	192	..	192	..	P
"	"	16	30x110	6	180	..	180	..	P
"	"	15	30x110	6	180	..	180	..	P
"	"	14	30x110	6	180	..	180	..	P
"	"	13	30x110	6	180	..	180	..	P
"	"	12	24x110	0	144	..	144	..	P
Unfinished house	Joseph A. Huntley	11	18x110	10	180	400	580	..	P
"	"	11	18x110	10	180	400	580	..	P
Vacant lot	John Jones and Joseph A. Huntley	10	30x110	10	300	..	300	..	P
"	"	9	30x110	10	300	..	300	..	P
"	"	8	30x110	10	300	..	300	..	P
"	"	7	30x110	10	300	..	300	..	P
"	"	6	30x110	10	300	..	300	..	P
"	"	5	30x110	6	180	..	180	..	P
"	"	4	30x110	6	180	..	180	..	P
"	"	3	30x110	6	180	..	180	..	P
"	"	2	30x110	6	180	..	180	..	P
"	"	1	27.6x110	6	165	..	165	..	P
ENGLEWOOD AVENUE—NORTH SIDE.									
Vacant lot	John Jones and Joseph A. Huntley	18	30x99.5	12	360	..	360	..	P
"	"	19	30x110	12	360	..	360	..	P
"	"	20	30x110	12	360	..	360	..	P
"	"	21	30x110	12	360	..	360	..	P
"	"	22	30x110	12	360	..	360	..	P
"	"	23	30x110	12	360	..	360	..	P
"	"	24	30x110	12	360	..	360	..	P
"	"	25	30x110	12	360	..	360	..	P
"	"	26	30x110	12	360	..	360	..	P
"	"	27	30x110	12	360	..	360	..	P
"	"	28	30x110	12	360	..	360	..	P
"	"	29	30x110	12	360	..	360	..	P
"	"	30	30x110	12	360	..	360	..	P
"	"	31	30x110	12	360	..	360	..	P
"	"	32	30x110	12	360	..	360	..	P
"	"	33	30x110	12	360	..	360	..	P
"	"	34	27x110	12	324	..	324	..	P
PAPE AVENUE—EAST SIDE (Continued.)									
Vacant lot	John Jones and Joseph A. Huntley	17	46x110	17	782	..	782	..	P
"	"	16	46x110	15	690	..	690	..	P
"	"	15	46x110	15	690	..	690	..	P
"	"	14	46x110	15	690	..	690	..	P
"	"	13	46x110	17	782	..	782	..	P
HAZLEWOOD AVENUE—SOUTH SIDE.									
Vacant lot	John Jones and Joseph A. Huntley	12	30x99.5	12	364	..	364	..	P
"	"	11	30x110	12	360	..	360	..	P
"	"	10	30x110	12	360	..	360	..	P
"	"	9	30x110	12	360	..	360	..	P
"	"	8	30x110	12	360	..	360	..	P
"	"	7	30x110	12	360	..	360	..	P
"	"	6	30x110	12	360	..	360	..	P
"	"	5	30x110	12	360	..	360	..	P
"	"	4	30x110	12	360	..	360	..	P
"	"	3	30x110	12	360	..	360	..	P
"	"	2	30x110	12	360	..	360	..	P
"	"	1	40.4x110	12	484	..	484	..	P
HAZLEWOOD AVENUE—NORTH SIDE.									
Vacant lot	Henry Gibbons	14	32x110	12	384	..	384	..	P
"	"	15	30x110	12	360	..	360	..	P

Occu
Vacant lot.
PAPE AVENUE
Vacant lot
BROOKLYN
Vacant lot
William La
Vacant lot
BROOKLYN
Vacant lot

OCCUPANT.	OWNER	Street or Lot No.	Size of Lot.	Rate per foot.	Value of Land.	Value of Buildings.	Total Value.	Occupant's Income.	Pub. Sch. P. Sep. Sch. S.
Vacant lot.....	John Jones and Joseph A. Huntley.....	16	30x110	12	300	..	300	..	P P
"	"	17	30x110	12	300	..	300	..	P P
"	"	18	30x110	12	300	..	300	..	P P
"	"	19	30x110	12	300	..	300	..	P P
"	"	20	30x110	12	300	..	300	..	P P
"	"	21	30x110	12	300	..	300	..	P P
"	"	22	30x110	12	300	..	300	..	P P
"	"	23	30x110	12	300	..	300	..	P P
"	"	24	30x110	12	300	..	300	..	P P
"	"	25	30.6x110	12	474	..	474	..	P P
PAPE AVENUE—EAST SIDE (Continued.)									
Vacant lot.....	George W. Badgerow.....	13	40x110	17	680	..	680	..	P P
"	"	12	40x110	16	640	..	640	..	P P
"	"	11	40x110	16	640	..	640	..	P P
"	John Mills.....	10	40x110	16	640	..	640	..	P P
"	"	9	40x110	16	640	..	640	..	P P
"	"	8	40x110	17	680	..	680	..	P P
BROOKLYN AVENUE—WEST SIDE.									
Vacant lot.....	James Armstrong and John J. Cook.....	105	25x120	15	375	..	375	..	P P
"	"	104	25x120	15	375	..	375	..	P P
"	William Lauder.....	103	25x120	15	375	..	375	..	P P
William Lauder	"	18	25x120	15	375	1,400	1,775	..	P P
Vacant lot.....	George Achison.....	101	25x120	15	375	..	375	..	P P
"	"	100	25x120	15	375	..	375	..	P P
"	James Armstrong and John J. Cook.....	99	25x120	15	375	..	375	..	P P
"	William Muir.....	98	25x120	15	375	..	375	..	P P
"	Hyem P. Waller.....	97	25x120	15	375	..	375	..	P P
"	Mrs. H. Walmaley.....	96	25x120	15	375	..	375	..	P P
"	James Armstrong and John J. Cook.....	95	25x120	15	375	..	375	..	P P
"	Dr. Wilcott.....	94	25x120	15	375	..	375	..	P P
"	"	93	25x120	15	375	..	375	..	P P
"	"	92	25x120	15	375	..	375	..	P P
"	"	91	25x120	15	375	..	375	..	P P
"	"	90	25x120	15	375	..	375	..	P P
"	William Linton.....	89	25x120	15	375	..	375	..	P P
"	James Armstrong and John J. Cook.....	88	25x120	15	375	..	375	..	P P
"	"	87	25x120	15	375	..	375	..	P P
"	"	86	25x120	15	375	..	375	..	P P
"	"	85	25x120	15	375	..	375	..	P P
"	N. Clarke Wallace.....	84	25x120	15	375	..	375	..	P P
"	Henrietta Walmaley.....	83	25x120	15	375	..	375	..	P P
"	"	82	25x120	15	375	..	375	..	P P
"	Robert H. Temple.....	81	25x120	15	375	..	375	..	P P
"	George Anderson.....	80	25x120	15	375	..	375	..	P P
"	Maurice Murphy.....	79	25x120	15	375	..	375	..	P P
"	Robert W. Leeming.....	78	25x120	15	375	..	375	..	P P
"	John Gay.....	77	25x100	15	375	..	375	..	P P
"	James Armstrong and John J. Cook.....	76	25x120	15	375	..	375	..	P P
"	James C. Stokes.....	75	25x120	15	375	..	375	..	P P
"	Charles Beatty.....	74	25x120	15	375	..	375	..	P P
"	Mrs. Patrick Walsh.....	73	25x120	15	375	..	375	..	P P
"	Arthur Webb.....	72	25x120	15	375	..	375	..	P P
"	William A. Graham.....	71	25x120	15	375	..	375	..	P P
"	John Gay.....	70	25x120	15	375	..	375	..	P P
"	Robert Waterhouse.....	69	25x120	15	375	..	375	..	P P
"	"	68	25x120	15	375	..	375	..	P P
"	William H. P. Weston.....	67	25x120	15	375	..	375	..	P P
"	William G. Chisholm.....	66	25x120	15	375	..	375	..	P P
"	John Hargreaves.....	65	25x120	15	375	..	375	..	P P
"	James Armstrong and John J. Cook.....	64	25x120	15	375	..	375	..	P P
"	John Alfred Burgess and Frederick F. Burgess.....	63	25x120	15	375	..	375	..	P P
"	William Langlois.....	62	25x120	15	375	..	375	..	P P
"	William Langlois and Marshall Wynn.....	61	25x120	15	375	..	375	..	P P
"	Marshall Wynn.....	60	25x120	15	375	..	375	..	P P
"	Mrs. A. Kapert.....	59	25x120	15	375	..	375	..	P P
"	William J. Jeffries.....	58	25x120	15	375	..	375	..	P P
"	Miss Letitia Brown.....	57	25x120	15	375	..	375	..	P P
"	James Armstrong and John J. Cook.....	56	25x110	15	375	..	375	..	P P
BROOKLYN AVENUE—EAST SIDE.									
Vacant lot.....	James Armstrong and John J. Cook.....	6	25x120	15	375	..	375	..	P P
"	"	7	25x120	15	375	..	375	..	P P
"	"	8	25x120	15	375	..	375	..	P P
"	"	9	25x120	15	375	..	375	..	P P
"	"	10	25x120	15	375	..	375	..	P P
"	"	11	25x120	15	375	..	375	..	P P
"	"	12	25x120	15	375	..	375	..	P P

OCCUPANT	OWNER	Street or Lot No.	Size of Lot	Rate per foot.	Value of Land.	Value of Buildings.	Total Value.	Occupant's Income.	Pub. Sch. P. & Soc. Sch. P.
Vacant lot	James Armstrong and John J. Cook	13	25x120	15	375		375		P
"	"	14	25x120	15	375		375		Vacant
"	Elmes Henderson	15	25x120	15	375		375		P
"	"	16	25x120	15	375		375		P
"	"	17	25x120	15	375		375		P
"	"	18	25x120	15	375		375		P
"	James Armstrong and John J. Cook	19	25x120	15	375		375		P
"	Thomas R. Whiteside	20	25x120	15	375		375		BIRTL
"	Charles Booth	21	25x120	15	375		375		Vacant
"	George G. Ford	22	25x120	15	375		375		P
"	"	23	25x120	15	375		375		P
"	Courtice E. Smith	24	25x120	15	375		375		P
"	Caroline Smith	25	25x120	15	375		375		P
"	Herbert R. White	26	25x120	15	375		375		P
"	Robert F. Rielly	27	25x120	15	375		375		P
"	George McGregor	28	25x120	15	375		375		P
"	"	29	25x120	15	375		375		P
John Grady	William Hutchins	73	12.5x120	15	188	500	688		P
Frank O'Connor	"	75	12.5x120	15	188	500	688		P
Vacant lot	James Davies	31	25x120	15	375		375		P
"	Edward Field	32	25x120	15	375		375		P
James Drummond	James Drummond	33	25x120	15	375	650	1,025		P
James Clement	George W. Dies	34	25x120	15	375	650	1,025		P
Vacant lot	Maurice Murphy	35	25x120	15	375		375		P
"	James Armstrong and John J. Cook	36	25x120	15	375		375		P
"	James Frame	37	25x120	15	375		375		P
"	"	38	25x120	15	375		375		P
"	James Davies	39	25x120	15	375		375		P
"	James Armstrong and John J. Cook	40	25x120	15	375		375		P
"	Francis Blair	41	25x120	15	375		375		P
"	Miss A. Bonniek	42	25x120	15	375		375		P
"	Benjamin Rothwell	43	25x120	15	375		375		P
"	Philip Drayton	44	25x120	15	375		375		P
"	Charles Somers	45	25x120	15	375		375		P
John Smith	Charles W. Edwards	115	25x120	15	375	575	950		JONES
Vacant lot	Thomas Bowden	47	25x120	15	375		375		Vacant
"	James McNeil	48	25x120	15	375		375		P
"	J. G. Fursey	49	25x120	15	375		375		P
"	"	50	25x120	15	375		375		P
"	Dorothea Faircloth	51	25x120	15	375		375		P
"	Andrew Murlison	52	25x120	15	375		375		P
"	Henrietta Walsley	53	25x120	15	375		375		P
"	Harrist L. Thurston	54	25x120	15	375		375		P
"	James Armstrong and John J. Cook	55	25x120	15	375		375		P
JONES AVENUE—WEST SIDE.									
Adam Forsythe	John Russell	..	4 9-10 acres Land taken above	1,500	7,350	100	7,450		P
Alexander Davidson	"	..	"			200	200		P
James P. Daley	Edmund A. Grant	120	12x120	12	144	800	944		P
Willis White	"	Pn. 122	12x120	12	144	800	944		P
William Morkam	"	Pn. 122	"				444		P
Daniel Lovely	"	124	12x120	12	144	800	944		P
Vacant lot	James Duffy	11	20x110	12	240		240		P
"	"	10	20x110	12	240		240		P
"	Hugh Mullary	9	18x110	12	216		216		P
"	Joseph Huntley	8	28x110	12	336		336		P
John Bell	"	Pn. 142	39.4x110	12	472	600	572		P
John Linton	"	Pn. 142	"				500		P
Vacant lot	Mrs. Hannah Capps	6	28.4x110	12	368		368		P
BIRTLE AVENUE—SOUTH SIDE.									
Vacant lot	Daniel O'Leary	12	20x120	13	260		260		P
"	John Chester	13	20x120	13	260		260		P
"	John Trotter	14	20x120	13	260		260		P
"	A. Rothwell	15	20x120	13	260		260		P
"	George W. Rothwell	16	20x120	13	260		260		P
"	Mrs. Mary O'Donohue	17	20x120	13	260		260		P
"	"	18	20x120	13	260		260		P
"	Thomas Montgomery	19	20x120	13	260		260		P
James Duffy	James Duffy	20	20x120	13	260	600	860		P
Vacant lot	Edward Mullen	21	20x120	13	260		260		P
"	Charles Buckner	22	20x120	11	220		220		P
"	Miss Maria Moran	23	20x120	11	220		220		P
"	Frank Shields	24	20x120	11	220		220		P
"	"	25	20x120	11	220		220		P
"	Daniel McCarthy	26	20x120	11	220		220		P
"	James P. Daley	27	20x120	11	220		220		P
"	George C. Brown	28	20x120	11	220		220		P
"	Mrs. M. A. Harvey	29	20x120	11	220		220		P
"	John McKee and George R. McKee	30	20x120	11	220		220		P
"	"	31	20x120	11	220		220		P
"	John Loamie	32	20x120	13	260		260		P
"	James Smith	33	20x120	13	260		260		P
"	William Dixon	34	20x120	13	260		260		P

ASSESSMENT ROLL.—ST. MATTHEW'S WARD.

OCCUPANT.	OWNER.	Street or Lot No.	Size of Lot	Rate per foot.	Value of Land.	Value of Buildings.	Total Value.	Occupant's Income.	Pub. Sch. P. (Sep. Sch. S)
Vacant lot	William Dixon	35	20x120	13	200	..	200
"	James Duffy	36	20x120	13	200	..	200
"	"	37	20x120	13	200	..	200
BIRTLE AVENUE—NORTH SIDE.									
Vacant lot	Daniel O'Leary	63	20x110	12	240	..	240
"	John Lewis	62	20x110	12	240	..	240
"	"	61	20x110	12	240	..	240
"	Alfred Bartlett	60	20x110	12	240	..	240
"	Silas James	59	20x110	12	240	..	240
"	James McEain	58	20x110	12	240	..	240
"	W. A. Cope	57	20x110	12	240	..	240
"	Minnie Paul	56	20x110	12	240	..	240
"	Andrew McNeil	55	20x110	12	240	..	240
"	"	54	20x110	12	240	..	240
"	"	53	20x110	12	240	..	240
"	James Duffy	52	20x110	12	240	..	240
"	Mrs. Thompson	51	20x110	12	240	..	240
"	"	50	20x110	12	240	..	240
"	A. Kinnear	49	20x110	12	240	..	240
"	Robert Miller	48	20x110	12	240	..	240
"	James W. Ryan	47	20x110	10	200	..	200
"	Edward Jones	46	20x110	10	200	..	200
"	James Currie	45	20x110	10	200	..	200
"	Willie Joel	44	20x110	10	200	..	200
"	A. Stewart	43	20x110	10	200	..	200
"	"	42	20x110	12	240	..	240
"	John McKenney	41	20x110	12	240	..	240
"	John Sloan	40	20x110	12	240	..	240
"	John McKee and George R. McKee	39	20x110	12	240	..	240	..	P
"	James McKee	38	20x110	12	240	..	240
JONES AVENUE—WEST SIDE (Continued.)									
Vacant lot	Thomas Bowden	5	30x110	13	390	..	390	..	P
"	Matthew Kearns	4	20x110	12	240	..	240	..	P
"	Margaret Copeland	3	20x110	12	240	..	240	..	P
"	James Armstrong and John J. Cook	2	20x110	12	240	..	240	..	P
Patrick Norton, sr	Patrick Norton, sr	1	20x110	12	240	..	240	..	P
William Best	"	192	5 acres	1,300	6,500	1,300	7,700	..	P
Vacant lot	George H. Watson, Samuel C. Smoke and Cornelius A. Masten	{	{ Land taken above	}	1,000	P
"	"	25	24.2x100	12	290	..	290	..	P
"	"	26	20x100	12	240	..	240	..	P
"	"	27	20x100	12	240	..	240	..	P
"	"	28	20x100	12	240	..	240	..	P
"	"	29	20x100	12	240	..	240	..	P
"	"	30	20x100	12	240	..	240	..	P
"	"	31	20x100	12	240	..	240	..	P
"	"	32	20x100	12	240	..	240	..	P
"	"	33	20x100	12	240	..	240	..	P
"	"	34	20x100	12	240	..	240	..	P
"	"	35	20x100	12	240	..	240	..	P
"	"	36	20x100	12	240	..	240	..	P
"	"	37	20x100	12	240	..	240	..	P
"	"	38	20x100	12	240	..	240	..	P
"	"	39	20x100	12	240	..	240	..	P
"	"	40	20x100	12	240	..	240	..	P
"	"	41	20x100	12	240	..	240	..	P
"	"	42	20x100	12	240	..	240	..	P
"	"	43	20x100	12	240	..	240	..	P
"	"	44	20x100	12	240	..	240	..	P
"	"	45	20x100	12	240	..	240	..	P
"	"	46	20x100	12	240	..	240	..	P
"	"	47	20x100	12	240	..	240	..	P
"	"	48	20x100	12	240	..	240	..	P
"	"	49	20x100	12	240	..	240	..	P
"	"	50	20x100	12	240	..	240	..	P
"	"	51	20x100	12	240	..	240	..	P
"	"	52	20x100	12	240	..	240	..	P
"	"	53	20x100	12	240	..	240	..	P
"	"	54	20x100	12	240	..	240	..	P
"	"	55	20x100	12	240	..	240	..	P
"	"	56	20x100	12	240	..	240	..	P
"	"	57	20x100	12	240	..	240	..	P
"	"	58	20x100	12	240	..	240	..	P
"	"	59	20x100	12	240	..	240	..	P
"	"	60	20x100	12	240	..	240	..	P
"	"	61	20x100	12	240	..	240	..	P
"	"	62	20x100	12	240	..	240	..	P
"	"	63	20x100	12	240	..	240	..	P
"	"	64	20x100	12	240	..	240	..	P
"	"	65	20x100	12	240	..	240	..	P
"	"	66	20x100	12	240	..	240	..	P
"	"	67	20x100	12	240	..	240	..	P
"	"	68	20x100	12	240	..	240	..	P
"	"	69	20x100	12	240	..	240	..	P
"	"	70	20x100	12	240	..	240	..	P
"	"	71	20x100	12	240	..	240	..	P
"	"	72	20x100	12	240	..	240	..	P
"	"	73	20x100	12	240	..	240	..	P
"	"	74	20x100	12	240	..	240	..	P
"	"	75	20x100	12	240	..	240	..	P
"	"	76	20x100	12	240	..	240	..	P
"	"	77	20x100	12	240	..	240	..	P
"	"	78	20x100	12	240	..	240	..	P
"	"	79	20x100	12	240	..	240	..	P
"	"	80	20x100	12	240	..	240	..	P
"	"	81	20x100	12	240	..	240	..	P
"	"	82	20x100	12	240	..	240	..	P
"	"	83	20x100	12	240	..	240	..	P
"	"	84	20x100	12	240	..	240	..	P
"	"	85	20x100	12	240	..	240	..	P
"	"	86	20x100	12	240	..	240	..	P
"	"	87	20x100	12	240	..	240	..	P
"	"	88	20x100	12	240	..	240	..	P

OCCUPANT.	OWNER.	Street or Lot No.	Size of Lot.	Rate per foot.	Value of Land.	Value of Buildings	Total Value.	Occupant's Income.	Pub. Sch. P. Sep. Sch. S.
Vacant lot	George H. Watson, Samuel C. Snoko and Cornelius A. Masten	39	20x100	12	240	..	240	..	P
"	"	40	20x100	12	240	..	240	..	P
"	"	41	20x100	12	240	..	240	..	P
"	"	42	13.10x100	12	166	..	166	..	P
Robert McKee	Joseph Simpson	..	53-100 acres	1,400	812	..	812	..	P
Vacant lot	Martin McKee	..	55x120	4	220	..	220	..	P
"	"	37	30x120	5	150	..	150	..	P
"	"	36	30x120	5	150	..	150	..	P
"	"	35	30x120	5	150	..	150	..	P
"	"	34	30x120	5	150	..	150	..	P
"	"	33	30x120	5	150	..	150	..	P
"	"	32	30x120	5	150	..	150	..	P
"	"	31	30x120	5	150	..	150	..	P
Alexander Mackin	Alexander Mackin	30	30x120	5	150	100	250	..	P
Vacant lot	Martin McKee	29	30x120	5	150	..	150	..	P
"	"	28	30x120	5	150	..	150	..	P
"	"	27	30x120	5	150	..	150	..	P
"	John Brown	26	30x120	6	180	..	180	..	P
"	"	25	30x120	6	180	..	180	..	P
"	John Ferguson	24	30x120	6	180	..	180	..	P
"	"	23	30x120	6	180	..	180	..	P
"	"	22	30x120	6	180	..	180	..	P
"	John Herbert	21	30x120	6	180	..	180	..	P
"	"	20	30x120	6	180	..	180	..	S
"	"	19	30x120	6	180	..	180	..	S
"	"	18	30x120	6	180	..	180	..	S
"	Ewart Farquhar	17	30x120	6	180	..	180	..	P
JONES AVENUE—WEST SIDE (Continued.)									
Vacant lot	Ewart Farquhar	16	30x120	6	180	..	180	..	P
Joseph H. Mitchell	Joseph H. Mitchell	15	90x120	6	540	800	1,340	..	P
Vacant lot	Martin McKee	14	30x120	6	180	..	180	..	P
"	"	13	30x120	6	180	..	180	..	P
"	"	12	30x120	6	180	..	180	..	P
"	"	11	30x120	6	180	..	180	..	P
"	"	10	30x120	6	180	..	180	..	P
"	"	9	30x120	6	180	..	180	..	P
"	"	8	30x120	6	180	..	180	..	P
William Cook	William Cook	7	30x120	6	180	150	330	..	P
Vacant lot	Martin McKee	6	30x120	6	180	..	180	..	P
"	"	5	30x120	6	180	..	180	..	P
"	"	4	30x120	6	180	..	180	..	P
"	"	3	30x120	6	180	..	180	..	P
Jewish Burying Ground	Trustees of Jewish Burying Ground	2	60x120	6	360	..	360	exmt	..
Fred Walker	Mary Roach	1	5 acres	1,000	5,000	..	5,000	..	P
Annie Roach	Annie Roach	..	5 acres	1,000	5,000	..	5,000	..	S
Wm. O'Donohue	Annie Kavanagh	..	4 acres	1,550	6,200	..	6,200	..	S
JONES AVENUE—EAST SIDE.									
Vacant land	Patrick Holland	..	66x150	10	660	..	660	..	S
William Hill	William Hill	..	50x155	10	500	150	650	..	P
George Garde	George Garde	..	50x155	10	500	150	650	..	P
Vacant lot	John Bell	..	100x155	10	1,000	..	1,000	..	P
"	John Quinn	..	100x155	10	1,000	..	1,000	..	P
"	Patrick Norton, sr.	..	148x155	10	1,480	..	1,480	..	P
SPROAT AVENUE (formerly Methuen) SOUTH SIDE.									
Unfinished school	City of Toronto	..	250x125	10	2,500	9,400	11,900	exmt	..
SPROAT AVENUE (formerly Methuen) NORTH SIDE.									
Francis Hopkins	Margaret Holland and Terence Holland	..	Land taken below	50	50	..	P
Margaret Holland	"	..	5 acres	2,500	12,500	175	12,675	..	S
JONES AVENUE—EAST SIDE (Continued)									
Joseph Smith	Robert Wallbridge	..	2½ acres	4,000	10,000	300	10,300	..	S
Vacant lot	Samuel S. Mutton and Ashley R. Riches	40	62.6x133	12	750	..	750	..	P
"	"	39	50x136	12	600	..	600	..	P
"	"	38	50x136	12	600	..	600	..	P
"	"	37	50x136	12	600	..	600	..	P
"	"	36	50x136	12	600	..	600	..	P
"	Samuel S. Mutton and Ashley R. Riches	35	50x136	12	600	..	600	..	P
"	George H. Smith	34	50x136	12	600	..	600	..	P
"	Samuel S. Mutton and Ashley R. Riches	33	50x136	12	600	..	600	..	P
"	"	32	50x136	12	600	..	600	..	P
"	"	31	50x136	12	600	..	600	..	P
MYRTLE AVENUE—SOUTH SIDE.									
Vacant lot	Samuel S. Mutton and Ashley R. Riches	41	50x120	8	400	..	400	..	P
"	"	42	50x120	8	400	..	400	..	P

OCCUPANT.	OWNER.	Street or Lot No.	Size of Lot	Rate per foot.	Value of Land.	Value of Buildings.	Total Value.	Occupant's Income.	Pub. Sch. P.	Sep. Sch. S.
Vacant lot	Robert Manson	86	30x120	2	60	60	60			
"	"	85	30x120	2	60	60	60			
"	"	84	30x120	2	60	60	60			
"	"	83	30x120	2	60	60	60			
BLAKE STREET — EAST SIDE.										
Vacant lot	Martin McKee	196	54x120	4	216	216	216			
"	"	195	30x120	4	120	120	120			
"	"	194	30x120	4	120	120	120			
"	"	193	30x120	4	120	120	120			
"	"	46	30x120	4	120	120	120			
"	"	47	30x120	4	120	120	120			
"	"	48	30x120	4	120	120	120			
"	"	49	30x120	4	120	120	120			
"	"	50	30x120	4	120	120	120			
"	"	51	30x120	4	120	120	120			
"	"	52	30x120	4	120	120	120			
"	Alexander Mackin	53	30x120	4	120	120	120			
"	Martin McKee	54	30x120	4	120	120	120			
"	"	55	30x120	4	120	120	120			
"	"	56	30x120	4	120	120	120			
"	"	57	30x120	4	120	120	120			
"	"	58	30x120	4	120	120	120			
"	"	59	30x120	4	120	120	120			
"	"	60	30x120	4	120	120	120			
"	John Ferguson	61	30x120	4	120	120	120			
"	John Herbert	62	30x120	4	120	120	120			
"	"	63	30x120	4	120	120	120			
"	"	64	30x120	4	140	120	120			
"	"	65	30x120	4	120	120	120			
"	Ewart Farquhar	66	30x120	60	60	60	60			
"	"	67	30x120	60	60	60	60			
"	Joseph H. Mitchell	68	30x120	60	60	60	60			
"	"	69	30x120	60	60	60	60			
"	"	70	30x120	60	60	60	60			
"	Martin McKee	71	30x120	60	60	60	60			
"	"	72	30x120	60	60	60	60			
"	"	73	30x120	60	60	60	60			
"	"	74	30x120	60	60	60	60			
"	"	75	30x120	60	60	60	60			
"	George Cook	76	30x120	60	60	60	60			
"	"	77	30x120	60	60	60	60			
"	Martin McKee	78	30x120	60	60	60	60			
"	"	79	30x120	60	60	60	60			
"	"	80	30x120	60	60	60	60			
Jewish Burying Ground	Trustees of Jewish Burying Ground	81 82	60x120	2	120	120	120	exm't		
MACDONALD AVENUE — WEST SIDE.										
Vacant strip	Martin McKee	1739.3x1		25	434	434	434		P	
MACDONALD AVENUE — EAST SIDE.										
Vacant lot	Robert Manson	187	30x137	5	150	150	150			
"	"	186	30x137	5	150	150	150			
"	"	185	30x137	5	150	150	150			
"	"	184	30x137	5	150	150	150			
"	"	183	30x137	5	150	150	150			
"	"	182	30x137	5	150	150	150			
"	"	181	30x137	5	150	150	150			
"	"	128	30x120	2	60	60	60			
"	"	129	30x120	2	60	60	60			
"	"	130	30x120	2	60	60	60			
"	"	131	30x120	2	60	60	60			
"	"	132	30x120	2	60	60	60			
"	"	133	30x120	2	60	60	60			
"	"	134	30x120	2	60	60	60			
"	"	135	30x120	2	60	60	60			
"	"	136	30x120	2	60	60	60			
"	"	137	30x120	2	60	60	60			
"	"	138	30x120	2	60	60	60			
"	"	139	30x120	2	60	60	60			
"	"	140	30x120	2	60	60	60			
"	"	141	30x120	2	60	60	60			
"	"	142	30x120	2	60	60	60			
"	"	143	30x120	2	60	60	60			
"	"	144	30x120	2	60	60	60			
"	"	145	30x120	2	60	60	60			
"	"	146	30x120	2	60	60	60			
"	"	147	30x120	2	60	60	60			
"	"	148	30x120	2	60	60	60			
"	"	149	30x120	2	60	60	60			
"	"	150	30x120	2	60	60	60			
"	"	151	30x120	4	120	120	120			
"	"	152	30x120	4	120	120	120			
"	"	153	30x120	4	120	120	120			
"	"	154	30x120	4	120	120	120			
"	"	155	30x120	4	120	120	120			
"	"	156	30x120	4	120	120	120			
"	"	157	30x120	4	120	120	120			
"	"	158	30x120	4	120	120	120			

Vacant
BOUL
Vacan
BOUL
Vacan
Micha
Patri
Vacan
Willi
CUR
May
Thom
Marg
Vaca
Patri
Robe
Thom
Ellen
Thom
Edwa
Jame
John
Willi
Vaca
CUR
Aley
Vaca
Thom
Marg
Helen
John
Job
Vaca
Pete
Matt
Seps
Tere
Thou

OCCUPANT.	OWNER.	Street or Lot No.	Size of Lot	Rate per foot	Value of Land.	Value of Buildings	Total Value.	Occupant's Income.	Pub. Sch. P. (Sep. Sch. St.
CURZON STREET—WEST SIDE.									
Vacant lot	Samuel S. Mutton and Ashley R. Riches	21	61x136	8	438	..	488	..	P
"	"	22	50x136	8	400	..	400	..	P
"	George Smith	23	50x136	8	460	..	400	..	P
"	"	24	50x136	8	400	..	400	..	P
"	"	25	50x136	8	400	..	400	..	P
"	"	26	50x136	8	400	..	400	..	P
"	"	27	50x136	8	400	..	400	..	P
"	"	28	50x136	8	400	..	400	..	P
"	Samuel S. Mutton and Ashley R. Riches	29	50x136	8	400	..	400	..	P
CURZON STREET NORTH—EAST SIDE.									
Vacant lot	Samuel S. Mutton and Ashley R. Riches	20	61x137	8	488	..	488	..	P
"	"	18	50x137	8	400	..	400	..	P
"	"	17	50x137	8	400	..	400	..	P
"	"	16	50x137	8	400	..	400	..	P
"	"	15	50x137	8	400	..	400	..	P
"	"	14	50x137	8	400	..	400	..	P
"	"	13	50x137	8	400	..	400	..	P
"	"	12	50x137	8	400	..	400	..	P
"	"	11	50x137	8	400	..	400	..	P
LESLIE STREET—WEST SIDE.									
Elizabeth Caro	James Fox	112	54x132	13	702	275	500	..	P
Robert Alexander	"	112	477	..	P
Patrick Holland	"	114	55x133	13	715	275	990	..	P
Vacant lot	Alexander M. Black	..	67x132	13	871	..	871	..	P
Charles Crew	Joseph Donovan	134	35x132	13	455	..	455	..	P
Fred Norris	John Price	133	38x132	13	468	300	783	..	P
Henry Price	"	140	38x132	13	494	500	994	..	P
James Fox	James Fox	150	107x132	13	1,391	700	2,091	..	P
Rev. Michael O'Rielly	R. C. Episcopal Church	172	184x257	19	3,458	300	3,758	..	P
St. Joseph's Church	"	..	308x257	19	5,852	8,500	14,352	exmt	P
Vacant lot	Luke A. Woods	8	19.2x122	12	230	..	230	..	P
"	"	9	20x122	12	240	..	240	..	P
"	"	10	20x122	12	240	..	240	..	P
"	"	11	20x122	12	240	..	240	..	P
"	"	12	20x122	12	240	..	240	..	P
"	"	13	20x122	12	240	..	240	..	P
"	"	14	20x122	12	240	..	240	..	P
"	"	15	35x122	12	420	..	420	..	P
DOEL AVENUE—SOUTH SIDE.									
William Cook	George Cook, sr	9	74.6x197	15	1,118	100	1,218	..	P
Robert Cook	"	7	74.6x197	18	1,341	100	1,441	..	P
DOEL AVENUE—NORTH SIDE.									
John Hopkins	John Hopkins	46	74x111	12	888	325	1,213	..	P
William Wagstaff	William Wagstaff	30 32	111x111	10	1,110	260	1,310	..	P
Vacant lot	James Armstrong and John J. Cook	A	427x125	1	427	..	427	..	P
"	Mrs. O'Reilly	Z	25x125	12	300	..	300	..	P
"	Joseph Smith	..	75x125	12	900	..	900	..	P
LESLIE STREET—WEST SIDE (Continued.)									
Vacant lot	Thomas Wyds	..	74x125	10	740	..	740	..	P
"	Miss Marcella O'Rielly	..	25x125	10	250	..	250	..	P
"	Joseph Smith	..	75x125	10	750	..	750	..	P
"	Samuel S. Mutton and Ashley R. Riches	1	62.6x137	15	937	..	937	..	P
"	Louisa McCarney	2	50x137	15	750	..	750	..	P
"	James Ashman	3	50x137	15	750	..	750	..	P
"	William Smallwood	4	25x137	14	350	..	350	..	P
"	James McGrath	4	25x137	15	375	..	375	..	P
"	Alexander M. Black	5	50x137	14	700	..	700	..	P
"	"	6	50x137	14	700	..	700	..	P
"	"	7	50x137	14	700	..	700	..	P
"	"	8	50x137	14	700	..	700	..	P
"	"	9	50x137	14	700	..	700	..	P
"	Samuel S. Mutton and Ashley R. Riches	10	50x137	15	750	..	750	..	P
"	"	A	120.6x400	6	723	..	723	..	P
LESLIE STREET—EAST SIDE.									
John Price	Estate of late Thomas Hastings	900	800	..	P
John Cook	"	..	2 acres	1,500	3,000	..	3,000	1,500	P
Joseph Sear	"	..	5 acres	2,000	10,000	..	10,000	2,000	P
John Price	"	..	9 acres	2,000	18,000	..	18,000	3,000	P

Henry Pl
Samuel C
McLan
Thomas J
Henry P
Vacant l
Vacant l
James it
Vacant l
Alexande
James B
Thomas J
William
Henry J
Alexande
Vacant l
Vacant l
Noble Ch
Vacant l
Stephen
Thomas
Vacant l
Vacant l
HASTIN
Vacant l
HASTIN
Vacant l
HARRI
John Mc
Vacant
John W
William
Vacant
HARRI
Vacant
George
Vacant
IVY A
Vacant
John W
Thomas
George
Vacant
Isaac C
Vacant
IVY A
Vacant

OCCUPANT.	OWNER.	Street or Lot No.	Size of Lot	Rate per foot	Value of Land.	Value of Buildings.	Total Value.	Occupant's Income.	Pub. Sch. P. (Reg. Sch. S.)
Vacant lot	Samuel S. Mutton and Ashley	72	50x125	4	900	..	900	..	P
"	R. Riches	73	50x125	4	900	..	900	..	P
"	"	74	50x125	4	900	..	900	..	P
"	"	75	50x125	4	900	..	900	..	P
GREENWOODS AVENUE—West Side.									
James Wallace	James Wallace	28	1/2 acre	1,600	1,125	400	1,325	..	P
William Butler	John Russell	40	2 acres	1,600	3,000	125	3,125	..	P
Thomas Beatty	Thomas Beatty	40	5 acres	1,600	7,500	..	7,500	1,600	P
Walter Morley	Walter Morley	180	14 acres	1,600	1,875	900	2,775	..	P
Vacant land	John Russell	..	5 acres	1,600	7,500	..	7,500	..	P
Timothy Lynch	"	..	10 acres	1,600	15,000	250	15,250	..	P
Daniel Lynch	"	150	P
Vacant land	John Russell	..	2 acres	1,600	3,000	..	3,000	..	P
"	Toronto Land and Investment Corporation	..	1 78-100 a	1,600	2,670	..	2,670	..	P
"	Robert J. Fleming	48	3 1/2 acres	1,600	1,125	..	1,125	..	P
"	William T. Alkens	..	4 acres	1,300	5,525	..	5,525	..	P
"	Moses H. Alkens	..	6 1/2 acres	1,200	8,100	..	8,100	..	P
Vacant house	Charles Coleman	..	4 acres	1,200	5,400	..	5,400	..	P
Joseph Collard	Charles Coleman	..	2 acres	1,100	2,200	95	2,325	..	P
Vacant land	William T. Alkens	..	2 1/2 acres	1,100	2,750	100	2,850	..	P
Wesley Benson	James Richardson	..	2 1/2 acres	1,000	2,500	50	2,550	..	P
James Richardson	James Richardson	496	4 1/2 acres	900	4,050	200	4,250	..	P
William McCutcheon	"	..	26 1/2 acres	600	15,750	2,000	17,750	2,000	P
Vacant house	Patrick Fogarty, sr	632	5 acres	900	4,500	300	4,800	..	P
Vacant lot	James McK. Brown	42	32x120	8	256	..	256	..	P
"	"	41	30x120	8	240	..	240	..	P
"	"	40	30x120	8	240	..	240	..	P
"	"	39	30x120	8	240	..	240	..	P
"	"	38	30x120	8	240	..	240	..	P
CHATHAM ST. (formerly Sheridan Av.) SOUTH SIDE.									
Vacant lot	Albert Britnell	43	30x140	7	210	..	210	..	P
"	John Sheridan	44	30x140	7	210	..	210	..	P
"	"	45	30x140	7	210	..	210	..	P
"	Henry W. Holman	46	30x140	7	210	..	210	..	P
"	"	47	30x140	7	210	..	210	..	P
"	Alexander McKeller	48	30x140	7	210	..	210	..	P
"	Ralph Smith	50	30x140	7	210	..	210	..	P
"	Thomas Bell	51	30x140	7	210	..	210	..	P
"	Thomas Lobb	52	30x140	7	210	..	210	..	P
"	Thomas Lobb	53	30x140	7	210	..	210	..	P
"	Mrs. Thomas Lobb	54	30x140	7	210	..	210	..	P
"	Mrs. Thomas Lobb	55	30x140	7	210	..	210	..	P
"	David Irvine Barnett	56	30x140	7	210	..	210	..	P
"	Felix John	57	30x140	7	210	..	210	..	P
"	"	58	30x140	7	210	..	210	..	P
"	"	59	30x140	7	210	..	210	..	P
"	"	60	30x140	7	210	..	210	..	P
"	"	61	30x140	7	210	..	210	..	P
"	"	62	20x140	7	210	..	210	..	P
"	"	63	30x140	7	210	..	210	..	P
"	"	64	30x140	7	210	..	210	..	P
"	"	65	30x140	7	210	..	210	..	P
"	"	66	30x140	7	210	..	210	..	P
"	"	67	30x140	7	210	..	210	..	P
"	"	68	30x140	7	210	..	210	..	P
Alphonso Jobin and Arthur Jobin	"	69	30x140	7	210	750	960	..	S
CHATHAM ST. (formerly Sheridan Av.) NORTH SIDE.									
Vacant lot	Robert W. McKay	91	30x140	7	210	..	210	..	P
"	William L. Campbell	90	25x140	7	175	..	175	..	P
"	Thomas McKBeth	89	30x140	7	210	..	210	..	P
"	James McK. Brown	88	30x140	7	210	..	210	..	P
"	"	87	30x140	7	210	..	210	..	P
"	"	86	30x140	7	210	..	210	..	P
"	Felix John	85	30x140	7	210	400	610	..	S
"	"	84	30x140	7	210	..	210	..	S
"	Farquhar McRea	83	30x140	7	210	..	210	..	P
"	Miss McDole	82	30x140	7	210	..	210	..	P
"	Mary Ann Farrey	81	30x140	7	210	..	210	..	P
"	"	80	30x140	7	210	..	210	..	P
"	"	79	30x140	7	210	..	210	..	P
"	"	78	30x140	7	210	..	210	..	P
"	"	77	30x140	7	210	..	210	..	P
"	John A. Dill	76	30x140	7	210	..	210	..	P
"	Miss McKenzie	75	40x140	7	280	..	280	..	P
"	Louisa Jeffers	7	50x120	7	350	..	350	..	P
"	"	6	30x120	7	210	..	210	..	P
"	"	9	40x120	7	280	..	280	..	P
GREENWOODS AVENUE—West Side (Continued.)									
Vacant lot	Mrs. Thomas Lobb	37	30x140	8	240	..	240	..	P

ASSESSMENT ROLL—ST. MATTHEW'S WARD.

OCCUPANT.	OWNER	Street or Lot No.	Size of Lot.	Rate per foot.	Value of Land.	Value of Buildings.	Total Value.	Occupant's Income.	Pub. Sch. P. Sep. Sch. H.
Vacant lot.....	Alexander M. Black.....	36	30x120	8	240	..	240	..	P
" ..	Nathan Wallace.....	35	30x120	8	240	..	240	..	P
" ..	John Gordon.....	34	30x120	8	240	..	240	..	P
" ..	" ..	33	30x120	8	240	..	240	..	P
" ..	" ..	32	40x120	8	320	..	320	..	P
Grand Trunk Railway Co.	Grand Trunk Railway Co....	..	15.62-100 a	1,000	31,240	..	31,240	..	P
LOGAN AVENUE—WEST SIDE.									
Vacant lot	Joseph L. Lawrence.....	124	20x110	12	240	..	240	..	P
" ..	" ..	123	20x110	12	240	..	240	..	P
" ..	" ..	122	20x110	12	240	..	240	..	P
" ..	" ..	121	20x110	12	240	..	240	..	P
" ..	" ..	120	20x110	12	240	..	240	..	P
" ..	" ..	119	41x110	12	492	..	492	..	P
" ..	James Armstrong and John Cook	67	36.7x110	12	439	..	439	..	P
" ..	" ..	66	20x110	12	240	..	240	..	P
" ..	" ..	65	20x110	12	240	..	240	..	P
" ..	" ..	64	20x110	12	240	..	240	..	P
" ..	" ..	63	20x110	12	240	..	240	..	P
" ..	" ..	62	20x110	12	240	..	240	..	P
" ..	Lydia A. Aikins.....	81	20x110	12	240	..	240	..	P
" ..	" ..	80	20x110	12	240	..	240	..	P
" ..	" ..	69	20x110	12	240	..	240	..	P
" ..	" ..	68	20x110	12	240	..	240	..	P
" ..	" ..	67	36x110	12	432	..	432	..	P
" ..	" ..	6	32x110	12	384	..	384	..	P
" ..	" ..	5	20x110	12	240	..	240	..	P
" ..	" ..	4	20x110	12	240	..	240	..	P
" ..	" ..	3	20x110	12	240	..	240	..	P
" ..	" ..	2	20x110	12	240	..	240	..	P
" ..	" ..	1	18x110	12	216	..	216	..	P
WILSON STREET (off Logan Avenue) SOUTH SIDE.									
Vacant lot	Henry O'Brien.....	83	19.11x110	11	219	..	219	..	P
" ..	" ..	84	20x110	11	220	..	220	..	P
" ..	" ..	85	20x110	11	220	..	220	..	P
" ..	" ..	96	20x110	11	220	..	220	..	P
" ..	" ..	97	20x110	11	220	..	220	..	P
" ..	" ..	98	20x110	11	220	..	220	..	P
" ..	" ..	99	20x110	11	220	..	220	..	P
" ..	" ..	100	20x110	11	220	..	220	..	P
" ..	" ..	101	20x110	11	220	..	220	..	P
" ..	" ..	102	20x131	11	220	..	220	..	P
" ..	" ..	103	20x131	11	220	..	220	..	P
" ..	" ..	104	20x131	11	220	..	220	..	P
" ..	" ..	105	20x131	11	220	..	220	..	P
" ..	" ..	106	20x131	11	220	..	220	..	P
" ..	" ..	107	20x131	11	220	..	220	..	P
" ..	" ..	108	20x131	11	220	..	220	..	P
" ..	" ..	109	20x131	11	220	..	220	..	P
" ..	" ..	110	20x131	11	220	..	220	..	P
" ..	" ..	111	20x131	11	220	..	220	..	P
" ..	" ..	112	20x131	11	220	..	220	..	P
" ..	" ..	113	20x131	11	220	..	220	..	P
" ..	" ..	114	20x131	11	220	..	220	..	P
" ..	" ..	115	20x131	11	220	..	220	..	P
" ..	" ..	116	20x131	11	220	..	220	..	P
" ..	" ..	117	20x131	11	220	..	220	..	P
" ..	" ..	118	18x131	11	198	..	198	..	P
WILSON STREET—NORTH SIDE.									
Vacant lot	John J. Cook.....	92	20.7x122	11	226	..	226	..	P
" ..	" ..	91	20x122	11	220	..	220	..	P
" ..	" ..	90	20x122	11	220	..	220	..	P
" ..	" ..	89	20x122	11	220	..	220	..	P
" ..	" ..	88	20x122	11	220	..	220	..	P
" ..	" ..	87	20x122	11	220	..	220	..	P
" ..	" ..	86	20x122	11	220	..	220	..	P
" ..	" ..	85	20x122	11	220	..	220	..	P
" ..	Henry O'Brien.....	84	20x122	11	220	..	220	..	P
" ..	" ..	83	20x122	11	220	..	220	..	P
" ..	" ..	82	20x122	11	220	..	220	..	P
" ..	" ..	81	20x122	11	220	..	220	..	P
" ..	" ..	80	20x122	11	220	..	220	..	P
" ..	" ..	79	20x122	11	220	..	220	..	P
" ..	" ..	78	20x122	11	220	..	220	..	P
" ..	" ..	77	20x122	11	220	..	220	..	P
" ..	" ..	76	20x122	11	220	..	220	..	P
" ..	" ..	75	20x122	11	220	..	220	..	P
" ..	" ..	74	20x122	11	220	..	220	..	P
" ..	" ..	73	20x122	11	220	..	220	..	P
" ..	" ..	72	20x122	11	220	..	220	..	P
" ..	" ..	71	20x122	11	220	..	220	..	P
" ..	" ..	70	20x122	11	220	..	220	..	P
" ..	" ..	69	20x122	11	220	..	220	..	P
" ..	" ..	68	33.7x117	11	424	..	424	..	P

OCCUPANT.	OWNER.	Street or Lot No.	Size of Lot.	Rate per Acre.	Value of Land.	Value of Buildings.	Total Value.	Occupant's Income.	Pub. Sch. P. Prop. Sch. S.
WOLFREY AVENUE — SOUTH SIDE.									
Vacant lot	Mrs. Lydia A. Aikens	29	90.4x122	11	220	..	220	..	P
"	"	33	90x122	11	220	..	220	..	P
"	"	34	90x122	11	220	..	220	..	P
"	"	35	90x122	11	220	..	220	..	P
"	"	36	90x122	11	220	..	220	..	P
"	"	37	90x122	11	220	..	220	..	P
"	"	38	90x122	11	220	..	220	..	P
"	"	40	90x122	11	220	..	220	..	P
"	"	41	90x122	11	220	..	220	..	P
"	"	42	90x122	11	220	..	220	..	P
"	"	43	90x122	11	220	..	220	..	P
"	"	44	90x122	11	220	..	220	..	P
"	"	45	90x122	11	220	..	220	..	P
"	"	46	90x122	11	220	..	220	..	P
"	"	47	90x122	11	220	..	220	..	P
"	"	48	90x122	11	220	..	220	..	P
"	"	49	90x122	11	220	..	220	..	P
"	"	50	90x122	11	220	..	220	..	P
"	"	51	90x122	11	220	..	220	..	P
"	"	52	90x122	11	220	..	220	..	P
"	"	53	90x122	11	220	..	220	..	P
"	"	54	90x122	11	220	..	220	..	P
"	"	55	90x122	11	220	..	220	..	P
"	"	56	81.5x122	11	348	..	348	..	P
WOLFREY AVENUE — NORTH SIDE.									
Vacant lot	Mrs. Lydia A. Aikens	31	90x120	11	220	..	220	..	P
"	"	30	90x120	11	220	..	220	..	P
"	"	29	90x120	11	220	..	220	..	P
"	"	28	90x120	11	220	..	220	..	P
"	"	27	90x120	11	220	..	220	..	P
"	"	26	90x120	11	220	..	220	..	P
"	"	25	90x120	11	220	..	220	..	P
"	"	24	90x120	11	220	..	220	..	P
"	"	23	90x120	11	220	..	220	..	P
"	"	22	90x120	11	220	..	220	..	P
"	"	21	90x120	11	220	..	220	..	P
"	"	20	90x120	11	220	..	220	..	P
"	"	19	90x120	11	220	..	220	..	P
"	"	18	90x120	11	220	..	220	..	P
"	"	17	90x120	11	220	..	220	..	P
"	"	16	90x120	11	220	..	220	..	P
"	"	15	90x120	11	220	..	220	..	P
"	"	14	90x120	11	220	..	220	..	P
"	"	13	90x120	11	220	..	220	..	P
"	"	12	90x120	11	220	..	220	..	P
"	"	11	90x120	11	220	..	220	..	P
"	"	10	90x120	11	220	..	220	..	P
"	"	9	90x120	11	220	..	220	..	P
"	"	8	90x120	11	220	..	220	..	P
"	"	7	28.11x122	11	318	..	318	..	P

QU
Brie
John
Jos
Ma
Job
Job
An
Va
Ph
W
Mr
Th
Ma
Sar
Far
Va
Re
Fre
Jar
Ma
Jar
Th
Va
St
Al
As
Th
An
W
Jo
Ge
Ed
Jo
Be
Ch
Ro
Ja
Bo
Ma
Th
Th
Th
Al
W
Ja
Is
B
H
S
W
S
R
Jo
J
W
R
B
H
H
W
T
E

ASSESSMENT ROLL, 1890.

MUNICIPALITY OF THE CITY OF TORONTO.

ST. PATRICK'S WARD.

OCCUPANT.	OWNER.	Street or Lot No.	Size of Lot	Rate per foot.	Value of Land.	Value of Buildings.	Total Value.	Occupant's Income.	Pub. Sch. F.	St. Sch. F.
QUEEN STREET—NORTH SIDE.										
Bridget Fitzpatrick	City Corporation	158	350	350	exm't	P	
John O'Malley	Rev. C. E. Thomson; John and Jos. O'Malley, Lessees	160	25x100	300	7,600	4,000	4,500	2,000	P	
Joseph L. O'Malley		162	16.5x100	300	4,925	2,800	7,425	900	P	
Maurice Fogler		164	20x100	300	6,000	2,600	5,000	1,600	P	
John Jago	Eliza J. Reynolds	166	20x100	300	6,000	4,000	10,000	2,000	P	
John F. Wilson		168	14.8x100	300	4,400	1,000	5,400	500	P	
Andrew Jones	Barlow Cumberland	170	16.10x100	300	5,050	1,000	6,050	..	P	
Vacant store	"	172	15.6x100	300	4,815	1,000	5,815	..	P	
Phil. Hira		174	21x102	350	7,350	1,700	9,050	1,000	P	
Wm. A. Hargreaves and John A. Hargreaves	James A. Sloan	176	10.3x102	275	2,818	900	3,418	..	P	
Mrs. N. C. Hughes	Thomas Clinckenbroomer	178	10.3x102	275	2,818	600	2,418	..	P	
Thomas Clinckenbroomer	" Up-stairs	178	10.3x102	275	2,818	600	2,418	..	P	
Marcus Smith		178	18.4x102	275	5,042	250	5,392	200	P	
Sarah Ryan	Sarah Ryan	180	18.4x102	275	5,042	250	5,392	200	P	
Fanny Saywell	"	180	22.3x102	275	6,119	200	6,919	600	P	
Vacant store	Thomas Walmsley	182	12.3x102	275	3,347	1,500	4,847	..	P	
Reginald F. Worracker	"	184	16x102	275	4,400	2,000	6,400	..	P	
Frederick Roberts	William Holbrook	184	12.3x102	275	3,399	1,500	4,899	300	P	
James Cummings	" Over	186	20x102	275	5,500	400	3,984	500	P	
Maggie Carlyle	William Carlyle	186	20x102	275	5,500	400	3,984	500	P	
James Brown		188	11x102	275	3,025	750	3,775	500	P	
Theodora Jorgenson	Elmos and James Henderson	190	11x102	275	3,025	750	3,775	500	P	
Vacant store	" Rear	190	11x102	275	3,025	750	3,775	500	P	
Vacant house	"	190	11x102	275	3,025	750	3,775	500	P	
Stewart Hughes	Cornelius and Susan Flanagan	192	18x102	275	4,950	200	5,150	1,000	P	
Albert R. Hughes		194	20x102	275	5,500	1,250	6,750	150	P	
Asa Rogers	Ellen Ellwood	196	20x102	300	7,000	2,000	9,000	1,200	P	
Thomas Williams		198	40.6x82	340	13,770	2,000	10,514	1,200	P	
Angus Kerr	Owen Cosgrove	200	20x102	275	5,500	1,450	6,950	..	P	
William Hallam	Albert J. Burt	202	20x102	275	5,500	2,000	5,000	..	P	
John H. Pearman	James B. Marshall	204	20x102	275	5,500	2,000	5,000	..	P	
George W. Smith		204	2,500	..	P	
Edward Jordan		204	P	
John Patterson and Robert Wilson	Thomas Ryder	206	13.8x102	275	3,758	1,700	5,458	200	P	
Benjamin Ibbotson	"	208	13x102	275	3,575	1,700	5,275	500	P	
Charles E. Woolnough	"	210	13.8x102	275	3,758	1,700	5,458	300	P	
Robert Dill	John Dill	212	20x120	275	5,500	60	5,560	..	P	
James J. O'Hearn		214	20.6x120	275	5,637	50	5,687	100	P	
Bonifazio Stevens	Mrs. Larkins	216	24x90	275	6,900	300	6,900	300	P	
Mary J. Aird	Mary J. Aird	218	16x90	275	4,400	50	4,450	400	P	
Thomas W. Woolnough		218	5.6x90	350	1,925	600	7,925	..	P	
Public Hall and Offices	Mercer J. Adams	218	14.6x90	350	5,075	1,500	6,575	500	P	
Thomas Shortless		220	20x90	350	7,000	1,500	8,600	3,000	P	
Thomas John Death and William James Death	Michael Cleary	224	23x121	375	8,625	1,000	9,625	600	P	
Abner Brown	Ellen Boland and Michael Boland	226	17.4x121	275	4,766	300	5,066	200	P	
William Jerring	Arthur W. Godson	228	20x121	275	5,500	400	5,900	500	P	
Jane Gates	Caspar Benjamin	230	20x121	275	5,500	400	5,900	200	P	
Isaac Benjamin	Michael Malone	232	10x73	300	2,000	200	2,200	200	P	
Richard Jeffrey		234	20x73	300	4,000	500	4,500	300	P	
Henry Gates		234	35x58	175	6,125	1,000	..	exm't	..	
St. Patrick's Market	City of Toronto	
William Dever	At St. Patrick's Market	{ 1 } { 3 } { 5 }	2,672	400	P	
Stephen Crealock	"	{ 7 } { 9 }	1,781	400	P	
Robert Brown	"	{ 10 } { 2 } { 4 } { 6 }	2,672	400	P	
Joseph Norwich	"	P	
John McGee	Daniel Whale	240	23x120	300	6,900	1,425	8,325	1,200	P	
William Barber	William Barber	242	17x120	275	4,675	2,500	7,175	600	P	
Renben S. Robinson	Nathan Robinson	244	21x120	275	5,775	500	6,275	500	P	
Benjamin Corbitt	Thomas Mara	246	20x120	275	5,500	100	5,600	400	P	
Harry B. Hodgins	"	248	12x120	275	3,300	1,000	4,300	1,000	..	
Hugh Caldwell and Harry B. Hodgins	"	250	22x120	375	8,250	2,000	10,250	1,000	P	
William J. Tarleton	Elmos Henderson	252	27.6x120	375	10,312	150	10,462	100	P	
Thomas Glass	"	254	13.5x120	275	3,899	1,500	6,199	200	P	
Eugene G. Lemaître	"	256	12.10x120	275	3,589	1,500	5,029	600	P	

OCCUPANT.	OWNER.	Street or Lot No.	Size of Lot	Rate per foot.	Value of Land.	Value of Buildings.	Total Value.	Occupant's Income.	Pub. Sch. Sep. 1st.
Suzanna Rowley	Elmes Henderson	256	13 5x120	275	3,980	1,500	5,480	300	P
George S. Conover	Mary J. Fritchard	257	17.4x212	300	4,450	300	3,750	300	P
George H. Copping	Ellen Curry	260	16.6x120	275	4,600	1,000	5,600	300	P
George Pettitt	"	200	"	"	"	100	100	"	P
Unfinished building	W. W. Ogden	"	18.9x212	300	5,625	1,500	7,125	"	P
"	"	"	17.4x212	300	5,200	1,500	6,700	"	P
"	"	"	17.6x212	300	5,250	1,500	6,750	"	P
"	"	"	18.9x212	300	5,625	1,500	7,125	"	P
John May	"	268	Upper flat	300	6,750	1,000	5,687	"	P
David Archer	"	268	Upper flat	300	6,750	1,000	5,687	"	P
John Walker	"	268	Upper flat	300	6,750	1,000	5,687	"	P
Jonathan Tasker	Ann Price	270	22.6x110	275	8,437	2,400	10,837	600	P
Phillip N. Judah	Thomas Murray	272	20x80	350	7,000	800	7,600	600	P
Harry C. Myers	"	274	20x74	275	5,500	800	6,300	600	P
Richard Fielding	Moses Gordon	276	17.6x120	275	4,812	900	5,712	300	P
William Rosebrugh	"	"	"	"	"	"	"	"	P
Charles Rosebrugh	"	"	"	"	"	"	"	"	P
Frank Rosebrugh	Moses Gordon	278	23x120	278	6,325	1,700	8,025	2,000	P
William N. Johnson	"	"	"	"	"	"	"	"	P
William Mara	B. Homer Dixon	280	81x120	250	10,350	4,000	14,350	600	P
Frederick J. Denning	Elmes Henderson	282	12x117	250	3,000	600	3,600	500	P
Hancock Rennick	"	284	12x117	250	3,000	600	3,600	500	P
Joseph Taylor	"	286	16.6x117	250	4,125	900	5,025	500	P
Joseph H. Ford	"	288	16.6x117	250	4,125	900	5,025	150	P
Jacob Bachraok	"	292	18.9x117	250	4,625	300	4,925	300	P
James Habgood	"	292	18x117	250	3,250	50	3,300	300	P
George F. Ilcoe	"	292	18x117	250	3,250	50	3,300	300	P
Vacant store	"	294	14x117	250	3,500	50	3,550	"	P
Robert Alliss and William Curtis	Robert Alliss	296	14x117	250	3,500	50	3,550	"	P
John Butcher	John Butcher	300	37x117	275	13,875	2,000	15,875	1,100	P
Samuel Wolf	"	302	20x112	275	7,500	4,000	11,500	1,000	P
John A. Hubbard and Chas. F. Hubbard	Charles F. Hubbard	304	18x112	275	4,950	5,000	9,950	300	P
Theodore Guay	Joseph R. Leo	300	19x100	275	5,225	500	5,725	500	P
George Knox	"	306	18x100	275	5,500	750	6,100	200	P
Edward Upthegrove	"	310	20x50	20	350	50	400	200	P
Charles A. Ashford	James French	312	59.3x175	250	5,100	250	5,350	200	P
William Simpson	"	314	Land above. Planning Mill.	"	17,775	500	18,275	300	P
Joseph J. S. Anderson	"	316	Land above	"	"	250	250	200	P
James Steel	Charles F. Hubbard	318	29.6x100	275	8,112	2,400	10,512	500	P
John Adair	Thomas Brown	320	9x100	275	2,475	175	2,650	"	P
James Howe	"	322	9x100	275	2,475	175	2,650	"	P
Henry C. Tomlin	John Kerr	324	12x100	275	3,300	150	3,450	500	P
William H. Geary	"	324	16.6x100	275	4,537	500	5,037	500	P
Arthur H. Jenkins	"	326	29.6x100	275	8,112	1,000	9,212	300	P
Robert Cureston	John Bastedo and Eliza Bastedo	328	14.6x100	275	3,987	1,200	5,187	500	P
Isabella Hartwell	"	330	15.6x100	270	3,987	1,200	5,187	300	P
James Bachraok	Janet Bailly	332	29x100	275	7,975	800	8,775	500	P
William Smith	Rev. John Cameron	334	29x100	275	7,975	800	8,775	500	P
Simon Simonasky	Joshua J. Williams	336	17.6x100	275	4,812	500	5,312	300	P
Joshua J. Williams	"	338	18.6x100	275	5,087	500	5,587	500	P
John Fleming	Emma Gaynor	340	21.6x100	275	5,912	500	6,412	700	P
Josiah Fleming	"	342	13x100	275	3,575	2,000	5,575	800	P
Vacant house	"	344	13x100	275	3,575	2,000	5,575	"	P
Archibald Loughrey	Frederick Noble	346	13x100	275	3,575	2,000	5,575	"	P
John W. Clark	"	348	13x100	275	3,575	2,000	5,575	"	P
David Alexander	Frederick Noble	350	13x100	275	3,575	2,000	5,575	300	P
Robert Pawes Fawcett	Mary Ann Harvard	352	13x100	275	3,575	2,000	5,575	"	P
John M. Petermann	"	354	12.6x100	275	3,427	2,000	5,427	"	P
James Kyle	"	354	Over	"	"	900	900	"	P
Mary Ellen Olyvor	"	354	Over	"	"	900	900	"	P
Albert Harvard	"	356	13.6x100	275	3,712	2,000	5,712	"	P
Lawrence Duckworth	Wm. Gormally and Sarah McCaffrey	358	13.6x100	275	3,712	2,000	5,712	1,000	P
Sarah McCaffrey	"	360	14.6x100	275	3,987	750	4,737	500	P
Frederick W. Unitt	Frederick W. Unitt	362	14.6x100	275	3,987	750	4,737	500	P
Amos Bunker	"	364	16.6x100	275	4,537	250	3,192	500	P
H. H. Ellis	"	366	"	"	"	1,685	1,685	"	P
Albert Pearson	Sarah Walsh	368	12x100	275	3,300	200	3,500	"	P
Joseph Cooly	"	370	20.6x100	275	5,637	900	6,537	1,500	P
William Woods	"	372	38.6x100	275	10,387	1,400	11,787	1,000	P
Archibald J. McLean	John Brewer	374	17x100	275	4,675	100	4,775	300	P
Vacant house	"	376	11x100	275	3,025	100	3,125	200	P
John Nixon	"	378	15x100	275	4,125	200	4,325	"	P
Thomas A. Noble	"	380	17x100	500	8,500	700	9,200	"	P
Thomas H. Noble	Mary J. Wharin	382	22x90	500	11,000	1,000	12,000	750	P
Hannah Jones	"	384	"	"	"	"	250	"	P
George A. Larkin	Wm. L. Wilkinson	386	23x90	275	6,325	1,000	7,325	500	P
James Cline	George R. R. Cockburn	388	15x90	275	4,125	2,000	6,084	800	P
Jessie Miller	"	388	"	"	"	2,041	2,041	"	P
John J. Finlay	"	390	14.7x90	275	4,010	2,000	6,010	500	P
Thomas E. Perkins	"	392	14.10x90	275	4,79	2,000	6,079	800	P
"	"	394	14.8x90	275	4,033	2,100	6,133	500	P

Thomas
David G
Robert I
Vacant
Joseph
Thomas
Davis
Robert
and
Mrs. Ma
Thomas
William
William
and Ja
Thomas
Andrew
William
Charles
Herman
William
Walter
David I
Joseph
William
Mrs. J.
William
Robert
Ryan
Vacant
Thomas
Matthew
John W
Hawth
Henry A
Albert H
Samuel
Land in
Alexan
Alexand
Charles
Stable in
Wallis
Frank R
Hugh A
Noah E
Stanley
Hannah
Harry S
Mary E
Eva An
George
Robert
William
Robert
John G
Fred W
John J
and M
Alfred
George
Jane A
Kennet
Hugh E
George
Arthur
Ontario
Robert
Vacant
Francis
Thomas
Mary J
James
James
Thomas
Joseph
Miles
Vok
Charles
Joseph
Frank
James
John A
Sarah
win
Charles

B2 336.713541 759

ASSESSMENT ROLL—ST. PATRICK'S WARD.

Occupant's Income.	Full Sect. P. Res. Sch. S.	Occupant's Income.	Full Sect. P. Res. Sch. S.	Occupant's Income.	Full Sect. P. Res. Sch. S.	Occupant's Income.	Full Sect. P. Res. Sch. S.	Occupant's Income.	Full Sect. P. Res. Sch. S.		
300	A	Thomas S. Grant	George R. R. Cockburn	306	15.2x00	275	4,170	2,500	6,370	800	P
300	A	David Gordon	"	308	15.0x00	275	3,967	1,200	3,187	800	P
300	A	Robert Burkell	"	400	0.6x00	275	2,012	300	2,012	800	P
300	A	Vacant house	"	402	15x00	275	4,125	400	4,525	800	P
300	A	Joseph F. Cadieux	"	404	30x00	275	5,500	1,000	6,500	200	P
300	A	Thomas Banks and Wm. Davis	James Allen	406	18x00	300	5,400	2,000	7,400	1,000	P
300	A	Robert Wood and Alexander Wood	Thomas Murray	408	20x120	300	6,000	3,000	6,000	900	P
300	A	Mrs. Mary Caron	" Above	408	"	"	"	"	3,000	900	P
300	A	Thomas Murray	"	410	20x120	275	5,500	2,500	8,000	100	P
300	A	William Martin	William Martin	412	30x120	275	5,500	1,900	7,300	300	P
300	A	William L. Cheseworth and James B. Townsend	George R. R. Cockburn	414	30x120	275	5,500	2,500	8,000	700	P
300	A	Thomas Barnes	Wm. M. Morse	416	14x280	275	2,250	450	4,300	100	P
300	A	Andrew J. Stewart	"	418	14x280	275	5,850	450	4,300	250	P
300	A	William J. Craig	"	420	8.0x20	275	2,881	200	150	150	P
300	A	Charles MacMahon	"	422	15.10x280	275	4,345	600	3,207	200	P
300	A	Horman Vanwyck	" Up stairs	422	"	"	"	"	1,648	800	P
300	A	William R. Stroud and Walter Stroud	"	424	12.2x280	275	4,445	900	5,045	700	P
300	A	David Renne	" Rear	426	9.0x280	275	2,612	300	2,912	700	P
300	A	Joseph Brown	John W. Morse	426	21x05	275	5,775	1,100	6,875	600	P
300	A	William Gilmore	William M. Morse	428	19.6x05	275	5,362	600	3,975	800	P
300	A	Mrs. J. Gardner	"	428	"	"	"	"	1,987	800	P
300	A	William G. Paul	"	430	19.6x05	300	5,880	1,000	6,850	800	P
300	A	Robert Byron and James Ryan	Rachel Donnelly	432	30.6x100	300	9,150	750	9,900	500	S
300	A	Vacant store	Harry Sherris	434	20x100	275	5,500	700	6,200	500	S
300	A	Thomas K. Rogers	John W. Blair	436	20x100	275	5,500	700	4,134	600	S
300	A	Matthew McWaters	" Over	436	"	"	"	"	2,006	800	P
300	A	John W. Blair and Daniel Hawthorne	Estate of Janet Alexander	438	20x100	275	5,500	650	6,150	1,500	P
300	A	Harry A. Gilles	John Ritchie, jr.	440	21x100	275	5,775	1,500	7,275	1,000	P
300	A	Albert E. Herrington	"	442	21x100	275	5,775	1,500	7,275	600	P
300	A	Samuel Clare	"	444	21x100	275	5,775	1,500	7,275	600	P
300	A	Land in rear	"	446	45x85	20	900	200	1,100	800	P
300	A	Alexander Hay	William C. Stratton	446	42x100	275	11,550	3,000	9,700	1,000	P
300	A	Alexander Asher	" Over	448	"	"	"	"	4,850	800	P
300	A	Charles Russ	" Land above	448	21x100	275	5,775	1,600	7,375	900	P
300	A	Stable in rear	" Rear	450	45x85	20	900	300	1,200	800	P
300	A	Wallis Dunn	Chas. F. Gildersleeve	452	15.6x120	275	4,262	1,000	5,262	250	P
300	A	Frank Ross	" Over	454	15x120	275	4,125	1,000	4,127	1,000	P
300	A	Hugh Armour	" Over	454	"	"	"	"	1,708	800	P
300	A	Noah E. Haug	Noah E. Haug	456	16.0x120	275	4,537	600	5,137	1,000	P
300	A	Stanley M. Clapp	Hannah Collins	458	17x120	275	4,675	400	5,075	500	P
300	A	Hannah Collins	"	460	17x120	325	5,525	800	6,325	1,200	S
300	A	Harry Sherris	James Langetaff	462	21x114	325	6,825	700	7,525	1,000	P
300	A	Mary E. Stokes	"	464	18.9x114	275	5,156	600	5,756	200	P
300	A	Eva Ann Mann	"	466	18x114	275	4,980	600	5,580	1,000	P
300	A	George Co. stable	George Constable	468	37x175	275	7,425	2,000	9,425	1,300	P
300	A	Robert J. Hall	"	470	13x175	275	3,575	500	4,075	1,000	P
300	A	William H. Hunter	Hannah Collins	472	30x120	275	5,500	400	5,900	150	P
300	A	Robert A. Almond	"	474	30x120	275	5,500	500	6,000	150	P
300	A	John G. Robinson	John Nolan	476	17x100	275	4,675	1,400	6,075	500	P
300	A	Fred W. Flett	"	480	17x100	275	4,675	1,500	6,175	800	P
300	A	John J. Butler and Richard M. Butler	George J. St. Leger	482	17x100	275	4,675	1,500	6,175	800	P
300	A	Alfred Alexander	"	484	19x100	325	6,170	2,600	8,675	1,500	P
300	A	George Dingwall	Patrick Hughes and Margaret L. Hughes	486	22.4x75	300	6,700	2,500	9,200	1,200	P
300	A	Jane Allen	"	488	17.7x75	225	3,975	2,500	6,475	700	P
300	A	Kenneth P. Shea	"	490	18.7x75	225	4,181	2,500	6,681	600	P
300	A	Hugh Robb	John G. Keeler	492	17.9x75	225	3,983	2,500	6,483	400	P
300	A	George Williams	"	494	15x125	225	3,375	700	4,075	500	P
300	A	Arthur Bollard	Maria Keeler	496	15x125	225	3,375	500	3,875	200	P
300	A	Ontario Bank	George R. R. Cockburn	498	15x125	225	3,375	500	3,875	200	P
300	A	Robert B. Caldwell	At Ontario Bank	500	15.4x125	225	3,450	3,000	6,450	1,400	P
300	A	Vacant store	George R. R. Cockburn	502	14.5x125	225	3,300	3,000	6,300	800	P
300	A	Francis P. Carey	William Crocker	504	15.3x125	225	3,431	3,000	6,431	800	P
300	A	Thomas Hardy	James Crocker	506	16.3x125	225	3,656	1,000	4,656	500	P
300	A	Mary Ann Duffett	"	510	17.6x125	225	3,987	1,000	4,987	1,500	P
300	A	James S. Grant	"	512	18.3x125	225	3,656	1,000	4,656	500	P
300	A	James L. Thorpe	"	514	18.3x125	225	3,656	1,000	4,656	500	P
300	A	James Kelly	Margaret Franklin	516	20x100	225	4,500	1,200	5,700	800	S
300	A	Thomas H. Taylor	Thomas H. Taylor	518	20x100	225	4,500	1,200	5,700	800	S
300	A	Joseph P. O'Neil	William Mitchell and Mrs. Wm. Mitchell	520	16x100	225	3,375	400	3,775	200	S
300	A	Miles Vokes and James L. Vokes	"	522	25x94	275	6,875	600	7,475	3,000	P
300	A	Charles S. Botsford	Chas. S. Botsford	524	55x115	300	16,500	6,000	22,500	3,000	P
300	A	Joseph Dent	George R. R. Cockburn	526	12.6x115	225	2,812	300	3,112	100	P
300	A	Frank A. Belknap	"	530	12.6x115	225	2,812	300	3,012	800	P
300	A	John A. Mahaffy	"	532	24.6x115	225	5,612	1,500	7,112	500	P
300	A	John A. Nimmo	William M. Adams	534	25x115	225	5,625	2,000	7,125	1,000	P
300	A	Sarah J. Walker and Edwin C. Walker	Sarah J. Walker	536	25x115	225	5,625	1,000	6,625	500	P
300	A	Charles J. Neil	Marion Halliday	538	11.3x80	225	2,581	300	2,881	100	P

OCCUPANT.	OWNER	Street or Lot No.	Size of Lot.	Rate per foot.	Value of Land.	Value of Buildings.	Total Value.	Occupant's Income.	Pub Sch. P. P.	Pub Sch. S.
James Veale	Marion Halliday	540	14x80	225	3,150	300	3,450	200	S	
Marion Halliday	"	542	20.3x100	225	4,556	600	5,156	800	P	
John Halliday	"	542	20.3x100	225	4,556	600	5,156	800	P	
Alexander Halliday	"	542	20.3x100	225	4,556	600	5,156	800	P	
Unfinished building	William M. Adams	550	37.7x110	225	8,456	500	8,956		P	
Lytle Duncan	Lytle Duncan	550	23.1x110	225	5,193	1,000	6,193	3,000	P	
Joseph Nelson	Joseph Nelson and Mary Nelson	552	23x110	225	5,175	600	5,775	500	P	
William Dalton and David Broadfoot	Amelia Shoebottom	554	9x110	225	2,025	50	2,075	200	P	
Harry McCormack	"	556	21.2x110	225	4,762	200	4,962	200	P	
Chas. Campion and Thos. Campion	George Trolly	558	14.6x110	225	3,262	200	3,462		P	
John Smellie	"	560	21x110	225	4,725	200	4,925	500	P	
George Stewart	"	562	11x110	225	2,475	150	2,625	500	P	
William Callaghan	"	564	13.5x110	225	3,018	150	3,168	500	P	
John W. Bowes	William J. Brown	566	20x110	225	4,500	300	4,800	200	P	
Charles Buchanan	"	568	13x110	225	2,925	200	3,125	150	P	
Thomas J. Johnston	"	570	12x110	225	2,700	200	2,900	300	P	
Patrick Burns	Ellen Vaughan	572	11.2x110	225	2,512	400	2,912		P	
Thomas Colston	"	574	10x110	225	2,250	400	2,650	300	P	
Frederick Cooper	"	576	14.5x110	225	3,243	500	3,743	750	P	
Elias Rogers	"	578	9.9x110	225	2,193	250	2,443		P	
Ellen Vaughan	"	580	11.9x110	225	2,643	250	2,893		P	
William H. Pomeroy	"	582	11.9x84	225	2,543	250	2,803	400	P	
Follis Johnston and Wm. F. Johnston	Follis Johnston	584	25x84	275	6,875	600	7,475		P	
John Ogden	"	586	Land above					500	P	
SIMCOE STREET—EAST SIDE.										
Edwin Wilson	Barlow Cumberland	173	20x16	20	400	300	700		P	
Samuel G. Saywell	"	175	20x16	20	400	300	700		P	
Charlotte Richmond	Mrs. Treblecock	177	25x128	75	1,875	2,000	3,875		P	
Frederick C. Moffatt	David Walker	179	25x128	75	1,875	1,600	3,375		P	
William B. Nicol	William Nicol and William Boys	181	42x128	75	3,150	1,200	4,350		P	
William A. Nichol	Hon. Oliver Mowat	185	150x128	75	11,250	3,500	14,750		P	
Vacant house.	Thomas Hector	189	50x128	75	3,750	1,250	5,000		P	
Francis Hector	James A. Temple	191	70x128	75	5,250	5,000	10,250	5,000	P	
James A. Temple	Henry Beatty	197	60x128	75	4,500	4,000	8,500	1,150	P	
Henry Beatty	Joseph M. Livingston	201	30x128	75	2,250	4,500	6,750		P	
Mary Herbert	Joseph M. Rutherford	203	30x128	75	2,250	2,250	4,500		P	
Vacant lot	William P. Howland	211	179.5x128	75	13,443	7,000	20,443	1,619	P	
Jeremiah Jeffers	Jeremiah Jeffers	217	25x128	75	1,875	200	2,075		P	
Edward Copping	Edward Copping	219	6x128	75	375	200	575		P	
Lewes Wilson	Edward Copping	219	26x128	75	1,850	300	2,250		P	
Arthur Grasset	Arthur Grasset	221	4x128	75	300	250	550		P	
John H. Hagarty	John H. Hagarty	229	160x128	75	12,000	4,000	16,000		P	
John H. G. Hagarty	John H. G. Hagarty and Sophia Hagarty	233	60.7x128	75	5,218	2,500	7,718		P	
Vacant house.	George Wright	237	23.6x128	75	1,762	1,500	3,262		P	
Maria Redpath	"	239	23.6x128	75	1,762	1,500	3,262		P	
Margaret Watkins	Margaret Watkins	241	23.6x128	75	1,762	1,500	3,262		P	
Andrew N. Diamond	George Wright	243	23.6x128	75	1,762	1,800	3,562		P	
James B. Fitzsimons	James B. Fitzsimons	245	30.6x128	75	2,287	3,000	5,287		P	
Charles R. W. Biggar	Charles R. W. Biggar	249	70x128	75	5,250	5,000	10,250		P	
Patrick G. Close	Patrick G. Close	252	77x128	75	5,775	3,000	8,775		P	
Francis H. Holdgate	Francis H. Holdgate	257	38.6x75	50	1,925	2,500	4,425		P	
Newton A. Powell	Newton A. Powell	259	22x75	50	1,100	2,000	3,100	600	P	
Mary Thompson	John Rose	261	22x75	50	1,100	2,000	3,100		P	
Adellina McKellar	Richard Dinnis	263	22x75	50	1,100	2,300	3,400		P	
Elizabeth Thorp	"	265	22x75	50	1,100	2,300	3,400		P	
Richard Dinnis and Arthur Dinnis	"	271	20x26	30	780	1,200	1,980		P	
John H. Sara	"	271	Land taken above				600		P	
Richard Dinnis	"	273	27x128	75	2,025	4,000	6,025		P	
Timothy W. Anglin	"	275	27x128	75	2,025	4,000	6,025		P	
Ann Cookley	Robert Reford	277	60x128	75	4,500	50	4,550		P	
Lyndhurst Ogden	Thomas Kennedy	279	60x128	75	4,500	2,000	6,500		P	
John B. Jones	John B. Jones	283	22x128	75	1,650	1,000	2,650		P	
John S. Leslie	John S. Leslie	285	19.6x128	75	1,462	1,000	2,462		P	
James Legate	James Legate	287	19.6x128	75	1,462	1,000	2,462		P	
Mary Dick	John S. Leslie	289	19.6x128	75	1,462	1,000	2,462		P	
John Kelz	John Kelz	291	19.6x128	75	1,462	1,000	2,462		P	
Alice Cassels	F. W. Rohleder	293	19.6x128	75	1,462	1,000	2,462		P	
Helena Caspar	Colin Burgess	295	19.6x128	75	1,462	1,000	2,462		P	
Harry Pierce	Harry Pierce	297	19.6x128	75	1,462	1,000	2,462		P	
Mark Marks	Colin Burgess	299	19.6x128	75	1,462	1,000	2,462		P	
Reform Episcopal Church.	Trustees R. E. Church	..	60x128	90	5,400	12,000	17,400	exm't		
SIMCOE STREET—WEST SIDE.										
John P. Russell	John P. Russell	172	3x128	60	2,280	4,000	6,280	2,000	P	
Andrew M. Ross	"	174	22x128	60	1,320	3,000	4,320		P	
Albert A. Macdonald	Albert A. Macdonald	180	56x120	60	3,360	3,700	7,240	1,200	P	
Margaret Baker	John L. Baker and Alfred Baker	184	31x120	60	1,860	700	2,560		P	
James McConvey	James McConvey	186	30x120	60	1,800	100	1,900	700	P	
Arthur W. Croll	Andrew S. Irving	188	30x120	60	1,800	2,000	3,800		P	

Andro
Henry
H. P.
Allen
Alexa
Maria
Hattie
George
Sylves
John I
Fred.
Geo.
Thom
Willi
Frede
John
Rev.
Geo.
John
John
Robe
James
Richa
John
Doro
Josep
Patri
Robe
John
Jame
David
Willi
Eliza
Thom
John
Marg
Andr
Eliza
Willi
Toron
Ma
John
Casp
Robe
Mitel
T. D.
Mary
Thon
Vaca
Mary
Robe
John
MU
Unfl
Hen
Geo
Rich
Alm
Will
Rich
Tho
John
John
Luc
Ces
Mat
Tho
Har
Wn
Va
MU
Jan
Ru
Un
Wl
Un
Ric
Jar
Va
Jos
Jol
Me
Th
Ja

Occupant's Income, Pub Sch. P. Sep. Sch. S.	OCCUPANT.	OWNER.	Street or Lot No.	Size of Lot.	Rate per foot.	Value of Land.	Value of Buildings.	Total Value.	Occupant's Income, Pub Sch. P. Sep. Sch. S.
200	Andrew S. Irving	Andrew S. Irving	190	30x120	60	1,800	2,000	3,800	P
800	Henry J. Scott and Wm. H. Pyke	William J. Baines	192	71x120	60	4,200	4,000	8,200	P P
3,000	Allen Baines	"	194	24.6x120	60	1,470	3,000	4,470	P P P
500	Alexander Primrose	"	196	24.6x120	60	1,470	3,000	4,470	P P P
200	Marla Stokes	John Carter	198	22.6x120	60	1,350	1,800	3,150	P P P
500	Hattie Bamber	"	200	22.6x120	60	1,350	1,800	3,150	P P P
200	George Duncan	"	202	22.6x120	60	1,350	1,800	3,150	P P P
500	Sylvester McLean	"	204	25x120	60	1,500	2,000	3,500	P P P
200	John Pierce	"	206	25x120	60	1,740	2,500	4,240	P P P
500	Fred. Le. M. Grassott	Frederick LeM. Grassott	208	60x120	60	3,000	3,000	6,000	3,413 P P P
500	George Hastings	George Hastings	210	30x120	60	1,800	2,300	4,100	1,050 P P P
200	Thomas Pells	Thomas Pells	212	30x120	60	1,800	800	2,600	P P P
150	William J. Hughes	Wm. J. Hughes	210	60x120	60	3,600	4,000	7,600	1,200 P P P
500	Frederick W. Strango	Frederick W. Strango	218	60x120	60	3,600	2,000	5,600	3,000 P P P
200	John Burns	John Burns	222	60x120	75	4,500	5,000	9,500	2,605 P P P
150	Rev. Henry G. Baldwin	Wm. J. Hughes	226	60x120	60	3,600	3,000	6,600	600 P P P
300	George Hynds	John Dill	230	40x120	60	2,400	1,500	3,900	P P P
750	John Dill	"	232	20x120	60	1,200	1,200	2,400	P P P
300	Robert G. Smythe	Wm. J. Hughes	234	30x120	60	1,800	2,000	3,800	P P P
500	James Bain	"	236	30x120	60	1,800	2,400	4,200	P P P
400	Richard McCormack	Hannah Kavanagh	238	30x120	60	1,800	2,200	4,000	P P P
500	John Henry Ford	"	240	30x120	60	1,800	2,200	4,000	P P P
200	Dorothy A. Dickenson	Henry J. Kirby	242	30x120	60	1,800	1,500	3,300	P P P
500	Joseph O'Malley	Joseph O'Malley	244	30x120	60	1,800	1,000	2,800	P P P
500	Patrick Dalton	Patrick Dalton	246	30x120	60	2,040	500	2,540	200 P P P
500	Robert Carlton	Robert Carlton	248	30x120	60	1,500	800	2,300	P P P
500	John Ryan	Sir Wm. P. Howland	250	30x120	60	1,800	800	2,600	P P P
500	James Prestidge	"	252	30x120	60	1,800	800	2,600	P P P
500	David Wilmot	David Wilmot	254	17.6x120	60	1,050	1,500	2,550	P P P
500	William Budge	"	254	17.6x120	60	1,050	1,500	2,550	P P P
500	Elizabeth T. Wyatt	Elizabeth T. Wyatt	256	25x120	60	1,500	1,000	2,500	120 P P P
500	Thomas McMillan	William McKenzie	258	30x120	60	1,200	1,200	2,400	P P P
500	John Cohen	Stephen W. Burns	260	20x120	60	1,200	1,200	2,400	P P P
500	Margaret Rowell	"	262	20x120	60	1,200	1,200	2,400	P P P
500	Andrew Forsyth	"	264	20x120	60	1,200	1,200	2,400	P P P
500	Elizabeth Eastman	Christopher Harris	266	20x120	60	1,200	1,200	2,400	P P P
500	William Hewlett	William McKenzie	268	20x120	60	1,200	1,200	2,400	P P P
5,000	Toronto Brewing and Malting Co.	Toronto Brewing & Malting Co.	284	308x120	60	18,480	50,000	68,480	31,520 P
1,150	John Cornell	At Toronto Brewing & Malting Co.	"	"	"	"	"	"	1,500 P P P
1,619	Caspar Kalthoff	"	"	"	"	"	"	"	1,500 P P P
1,619	Robert Sewell	"	"	"	"	"	"	"	1,200 P P P
1,619	Mitchell A. Harper	"	"	"	"	"	"	"	52 P P P
1,619	T. D. Aldwell	"	"	"	"	"	"	"	52 P P P
1,619	Mary Jane Anderson	Toronto Brewing & Malting Co.	296	72.6x120	60	4,350	3,000	7,350	P P P
1,619	Thomas D. Delamere	Thomas D. Delamere	290	60x121	50	3,000	2,000	5,000	P P P
1,619	William Hughes	William Hughes	292	17.6x120	50	875	2,500	3,375	P P P
1,619	Vacant house	George C. Hoyce	294	22.6x120	50	1,125	3,000	4,125	P P P
1,619	Mary A. Watts	Estate of late Isaac Watts	296	40x120	50	2,000	100	2,100	P P P
1,619	Robert M. Williams	Matthew Selway	298	26.6x76	40	1,060	600	1,660	P P P
1,619	John Boyd	Thomas Mossop	300	20.6x74.9	50	1,625	1,500	2,525	P P P
600	MURRAY STREET—EAST SIDE.								
600	Unfinished building	John McMullen	"	18x120	50	900	500	1,400	P P P P
600	Henry Courtney	James Courtney	11	18x120	50	900	600	1,500	P P P P
600	George P. Bryce	Richard J. Score	13	43x273	80	3,440	2,500	5,940	P P P P P
600	Richard J. Score	"	15	67x273	80	5,360	4,000	9,360	P P P P P
600	Almond E. Paull	John Heaslip	23	32x273	80	2,560	1,000	3,560	P P P P P
600	William Queale	"	25	32x273	80	2,560	1,000	3,560	P P P P P
600	Richard Snelling	Richard Snelling	29	79x273	80	6,320	300	6,620	4,630 P P P P P
600	Thomas Best	George C. Hoyce	35	42.6x273	80	3,400	4,000	7,400	P P P P P
600	John T. Wilson	John T. Wilson	41	50x273	80	4,000	3,500	7,500	P P P P P
600	John B. Laing	Lucille A. Hoskins	45	37x273	80	2,900	5,000	7,900	P P P P P
600	Lucille A. Hoskins	"	49	58.10x273	80	4,700	1,000	5,700	P P P P P
600	Catherine Small	William G. Boon	51	33x130	55	1,815	3,000	4,815	P P P P P
600	Mary S. Kae	"	53	25x130	55	1,375	3,000	4,375	P P P P P
600	Thomas Kennedy, jr.	Thomas Kennedy, jr.	55	35.8x130	55	1,966	4,000	5,966	P P P P P
600	Harry Fordor	Thomas Best, sr.	57	35.8x130	55	1,966	4,000	5,966	P P P P P
600	Wm. Willocks Baldwin	"	59	35.8x130	55	1,966	4,000	5,966	P P P P P
600	Vacant lot	Henry W. Layton	"	59.6x130	55	3,272	"	3,272	P P P P P
600	MURRAY STREET—WEST SIDE.								
600	James McLennan	James McLennan	10	183x275	60	10,980	4,000	14,980	P P P P P
600	Rupert E. Kingsford	Elizabeth S. Pecks	36	102x275	60	9,120	1,000	10,120	P P P P P
600	William G. Boon	William G. Boon	38	49x275	60	2,400	3,500	5,900	200 P P P P P
600	Unfinished building	Richard Tinning	42	22.6x275	60	3,300	3,000	6,300	P P P P P
600	Richard Tinning	"	46	55x275	60	3,300	1,000	4,300	P P P P P
600	James Allison	James Allison	52	55x275	60	3,300	3,000	6,300	P P P P P
600	Richard N. King	William G. Boon	54	20x125	45	900	2,500	3,400	P P P P P
600	Vacant house	"	56	20x125	45	900	2,500	3,400	P P P P P
600	Joseph P. Boomer	George A. Boomer	60	42.6x125	45	1,012	800	2,712	P P P P P
600	John O'Malley	John O'Malley	62	27.6x125	45	1,237	700	1,937	P P P P P
600	Richard Watson	Richard Watson	64	18x125	45	810	700	1,510	P P P P P
600	Mary Ireland	"	66	18x125	45	810	700	1,510	P P P P P
600	Thomas Cooper	"	68	18x125	45	853	800	1,653	P P P P P
600	Jacob P. Wagner	Jacob P. Wagner	70	119x35	45	5,355	5,000	10,355	P P P P P

OCCUPANT.	OWNER.	Street or Lot No.	Size of Lot.	Rate per foot.	Value of Land.	Value of Buildings	Total Value.	Occupant's Income.	Pub. Sch. P.	Sep. Sch. S.
WILLIAM STREET—EAST SIDE.										
Vacant house	Joseph Pullan	9	20x80	30	600	100	700		P	
Joseph Pullan	"	11	14x80	30	420	160	580		P	
Vacant house	"	13	14x80	30	420	100	520		P	
Vacant house	"	15	12x80	30	360	100	460		P	
James Roach	Michael Kenny	17	30x120	40	1,200	50	1,250		P	
Edward W. Gray	"	18	30x120	40	1,300	50	1,350		P	
Martin Skerat	"	Rear	Land (preceding)			50	50			
Robert Riley	"	Rear				50	50			
Michael Kenney	"	"				300	300			
Hamilton Black	"	"				300	300			
Bar holmeu Culltin	Bartholomew Culltin	25	24x120	40	960	1,000	1,960		P	
William G. Harris, jr.	Wm. G. Harris, jr.	27	37.3x120	40	1,400	1,200	2,600	500	P	
William Beal	Charles J. Stewart	31	30x 60	30	900	500	1,400		P	
Catherine White	"	Rear	20x30	10	200	100	300		S	
Vacant house	"	Rear	20x30	10	200	100	300		S	
William Kenny	Nathaniel Shae	33	15x120	40	600	700	1,300		P	
Nathaniel Shae	"	35	15x120	40	600	800	1,400	250	P	
Mary Hall	Mary Hall	37	22x120	40	880	600	1,480		P	
August Wegener	Thomas G. Greene	39	18.4x120	40	733	417	1,150		P	
Henry Byers	Henry Byers	41	18.4x120	40	733	550	1,283		P	
James Parrett	James Parrett	43	18.4x120	40	733	307	1,040		P	
Samuel McGuire	John Smith	45	16.6x120	40	660	600	1,260		P	
Robert Newton	Wm. H. Cheshire	47	16.6x120	40	660	600	1,260		P	
Francis Newman	John Carter	49	17.1x120	40	684	600	1,284		P	
George Urquhart	"	51	16.11x120	40	676	600	1,276		P	
Catherine Gallagher	"	53	17x120	40	680	600	1,280		P	
Thomas Walsh	Johanna Lahn	55	17x120	40	680	600	1,280		P	
Margaret Summers	John Carter	57	17.3x120	40	690	600	1,290		P	
Thomas Heney	James Hart	59	17.3x120	40	690	600	1,290		P	
James Hart	"	61	17.9x120	40	716	300	1,016		P	
Edward H. Parker	Edward H. Parker	63	25x120	40	1,000	350	1,350		P	
Private lane	Frederick LeM. Grasett		10x120	40	400		400		P	
James Skinner	James Skinner	65	25x120	40	1,000	900	1,900		P	
George Hastings	George Hastings	67	30x120	40	1,200	150	1,350		P	
Elizabeth S. Dean	Elizabeth S. Dean	71	30x120	40	1,200	600	1,800		P	
Vacant house	Wm. J. Hughes	73	60x120	40	2,400	450	2,850		P	
Frederick W. Strange	Frederick W. Strange	75	60x120	40	2,400	1,000	3,400		P	
John W. Dugdale	John Burns	77	60x60	25	1,500	130	1,630	200	P	
Frederick Horne	Estate of late Thos. Mitchell	81	15x120	40	600	200	800		P	
John Pett	"	83	15x120	40	600	200	800		P	
Thomas Mitchell	Th omas Mitchell	85	30x120	40	1,200	600	1,800		P	
Stone yard	William J. Hughes	Lots	120x120	40	4,800		4,800		P	
Robert Spears	Robert Alias	113	30x120	40	1,200	500	1,700		P	
Charles nose	"	117	30x120	40	1,200	500	1,700		P	
Thomas Rigg	Jane Williamson	121	20x120	40	800	300	1,100		P	
William Gilchrist	"	123	20x120	40	800	300	1,100		P	
Mary Maloney	"	125	20x120	40	800	300	1,100		P	
Elizabeth Foster	Elizabeth Foster	127	30x90	30	900	500	1,400		P	
Edward McBride	"	Rear	15x90	10	150	100	250		P	
Nicholas White	"	Rear	15x90	10	150	100	250		P	
William Burns	William Burns	131	30x120	40	1,200	400	1,600		P	
William Hutcheson	William Hutcheson	135	30x120	40	1,200	500	1,700		P	
William Dye	William Dye	137	30x70	30	900	700	1,600		P	
Alfred Stokes	"	Rear	20x50	10	200	175	375		P	
Thomas Wilson	"	Rear	20x50	10	200	175	375		P	
Augustus Geddke	"	Rear	20x50	10	200	175	375		P	
Robert Gilckling	"	Rear	30x70	30	900	400	1,300		P	
William Murphy	Mary Murphy	145	30x120	40	1,200	500	1,700		P	
Benjamin K. Humphrey	Mary McDonough	147	30x120	40	1,200	600	1,800		P	
Anthony Gilchrist	Anthony Gilchrist	151	30x120	40	1,200	600	1,800		P	
John K. Johnston	John K. Johnston	155	52x20.6	10	520	700	1,220	300	P	
Richard Dennis	Richard Dennis	159							P	
Arthur Dennis	Richard Dennis and Eliza Ann Dennis	165	120x120	40	4,800	4,500	9,300	3,600	P	
Thomas West	Richard Dennis and Eliza Ann Dennis	177	50x120	40	2,400	400	2,700		P	
John O'Leary	John O'Leary	181	23x120	40	920	700	1,620		P	
Peter J. Costello	"	183	24x120	40	960	600	1,560		P	
Isaac W. Stansfield and Chester Boyle	Dennis O'Leary	185	20x120	40	800	500	1,300		P	
Toronto Brewing and Malt-ing Co.	Toronto Brewing & Malt. Co.		180x120	40	7,200	200	7,400		P	
WILLIAM STREET—WEST SIDE.										
William Hamilton	Owen Cosgrove	8	21x41	20	420	250	670	160	S	
Thomas Ryder, jr.	Thomas Ryder, sr.	10	18x120	40	720	50	770		P	
Alfred Simmons	"	12	18x120	40	720	50	770		P	
William Payne	"	Rear				300	300		P	
Will an Lewis	"	Rear				300	300		P	
Thomas Spilling	"	Rear				100	300		P	
Thomas Ryder, sr.	"	Rear				800	800		P	
Vacant house	John W. Ford	14	12x120	40	480	100	580		P	
Thomas Merton	"	16	12x120	40	480	100	580		P	
Charles F. Kinsey	Patrick Smith	164	9x120	40	360	200	560		P	
Patrick Smith	"	18	21x120	40	840	800	1,640		P	

William
Thomas
Martin
Alexan
George
Vacant
Vacant
James
James
Clark
James
Eliza S
Henry
Alfred
Frosby
John A
John W
James
Charles
Sarah
Micha
Freder
Willia
James
Thoma
Martie
Patric
Mary
Patric
Alexa
Rodes
Patric
Owen
Willia
John
Alfre
Adol
Willi
Mich
Jane
Edw
Dan
Jam
Jam
Cha
John
Phi
Phi
John
An
Th
W
M
H
E
M
A
J
S
T
J
J

OCCUPANT.	OWNER.	Street or Lot No.	Size of Lot	Rate per foot	Value of Land.	Value of Buildings.	Total Value.	Occupant's Income.	Pub. Sch. P. P.	Dep. Sch. P.
John Gibbon	Roman Catholic Episcopal Corporation	178	23.6x105	40	940	800	1,740			
John Murphy	"	180	23x105	40	920	800	1,720			
William G. Tapsfield	"	184	31x105	40	1,240	2,500	3,740			
Roman Catholic Church	"		118x126	40	4,720	18,000	22,720	exmt		
Roman Catholic School	"		79x126		3,160	4,000	7,160	exmt		
MCCAUL STREET—EAST SIDE.										
Robert M. Gilkison	Mercer J. Adam		Land taken on Queen Street			1,000	1,000	700	P	
Elizabeth Mallison	Elizabeth Malloson	7	30x77	40	1,200	100	900		P	
Charles Swales	"	7	"			100	300		P	
Alfred Bailey	"	9	"			100	300		P	
Robert McKane	Daniel M. Morris	11	40x63	10	400	50	450		S	
William Few	"	9	Land in preceeding			50	50		P	
John A. Potter	"	11	Land in preceeding			50	50		P	
Vacant house	"	9	20x90	30	600	200	800		P	
Mary Cronc	"	11	20x90	30	600	200	800		P	
Alexander Wylie	Estate late J. W. Robertson.	13	20x125	40	800	300	1,100		P	
Margaret Christie	"	15	20x125	40	800	300	1,100		P	
Frederick Williams	Elizabeth Beer	17	40x125	40	1,000	100	1,700		P	
John Flannighan	John Flannighan	21	18x65	30	540	100	640		P	
Lewis Lightfoot	"	21	18x60	10	180	50	230		P	
William Armstrong	"	21	Land above			50	50		P	
Michael McGrath	Mary McGrath	23	20x70	30	600	100	700		P	
John Galloway	"	23	20x50	10	200	50	250		P	
Vacant house	Timothy Cusack	25	14.6x125	40	580	100	680		P	
Matthew Cornell	"	27	25.6x125	40	1,020	100	1,120		P	
Michael Murphy	"		Land taken above			200	200		P	
Timothy Cusack	"		"			200	200		P	
John Honeywell	Mary Ann Flannighan	29	25.6x125	40	1,020	200	1,220		P	
Patrick Sullivan	"	29	Over				500	200	P	
James Graham	"	31	20x125	40	800	200	500		P	
Thomas Sharp	"	31	Above				600		P	
Frederick Alexander	Michael Ryan	33	22x125	40	880	200	1,080		P	
John Zock	"	33	22x125	40	880	200	1,080		P	
James Fletcher	Maurice Sheehan	37	22x125	40	880	200	1,080		P	
John C. McCall	"	39	22x125	40	880	200	1,080		P	
Maurice Sheehan	"	41	22x125	40	880	200	1,080		P	
George Hemingway	Paulino Hemingway	43	19.6x125	40	780	1,000	1,780		P	
Catherine Locke	Catherine Locke	45	18.8x125	40	740	1,000	1,740		P	
Richard S. Evans	Annie Cochrane	47	19x125	40	760	1,000	1,760		P	
James D. Cooper	James D. Cooper	49	19x125	40	760	1,000	1,760		P	
William J. Coulson	Wm. J. Coulson	51	19.6x125	40	780	1,000	1,780		P	
Thomas E. Dunie	Richard Jose	53	18x125	40	760	1,000	1,760		P	
James W. Henry	James W. Henry	55	19.6x125	40	780	1,000	1,780		P	
Jacob Atkinson	Jacob Atkinson	57	19.6x125	40	780	1,000	1,780		P	
Mrs. Andrew K. Harris	David Richards	59	22.4x125	40	893	3,000	3,893		P	
Thomas Gaylor	"	61	20.2x125	40	868	3,000	3,868		P	
William Donnelly	William Donnelly	65	40x125	40	1,600	400	2,000		P	
McCauley St. Meth. Church	Trustees Methodist Church	67	110x125	40	4,400	30,000	34,400	exmt		
Mrs. Paton	James Barnum	73	26.4x117.4	50	3,316	2,500	3,816		P	
John Young	John Young and Agnes M. Young	75	20.9x117.4	50	1,037	1,600	2,637		P	
William Turver	William Turver	77	20.9x117.4	50	1,037	1,600	2,637		P	
Hugh Cahley	Hugh Cahley and Mary Cahley	79	25x116.10	50	1,250	1,800	3,050		P	
Robert Henderson	Robert Graves	81	25x116.10	50	1,250	1,800	3,050		P	
Matthew Meyer	Matthew Meyer	83	26x116.7	50	1,300	1,800	2,900		P	
David McKeown	David McKeown	85	24x116.7	50	1,200	1,800	2,800		P	
Alexander Findlay	Alexander Findlay	87	20.6x116.7	50	1,025	1,800	2,625		P	
James M. Leonard	James M. Leonard	89	20.6x116.7	50	1,025	1,800	2,625		P	
Seath Robertson	Seath Robertson	91	20.3x116	50	1,012	1,800	2,612		P	
Nathan H. Buchner	Nathan H. Buchner	93	18x116	50	900	1,600	2,500		P	
Alice Winstanley	Minnie Kerr	95	18x115.6	50	900	1,700	2,600		P	
Robert Whaley	"	97	18x115.6	50	900	1,700	2,600		P	
William H. Kennedy	Wm. H. Kennedy	99	21x115.7	50	1,050	1,700	2,750		P	
John Wilson	John Wilson	101	24.9x115.7	50	1,237	2,000	3,237		P	
John H. Fisher	"	103	25.9x115.7	50	1,037	2,000	3,067		P	
Charles D. Wilson	Chas. D. Wilson	105	23x115.6	50	1,250	2,300	3,550		P	
Mary H. Raymond	Mary H. Raymond	107	25x115.3	50	1,250	2,300	3,550		P	
Phoebe Varcoe	Phoebe Varcoe	109	28x115.2	50	1,300	2,700	4,000		P	
Augustus Piper	Appleton J. Pattison	111	22x115	50	1,100	1,500	2,700		P	
Arthur Dinns	Arthur Dennis	113	22x114	50	1,100	1,500	2,600		P	
William F. Carrier	George S. Ewart	115	22x114	50	1,100	1,500	2,600		P	
George Lynn	Alexander Fraser	117	22x114	50	1,100	1,500	2,600		P	
Unfinished building	Richard Dinns		15x114	50	750	1,500	2,250		P	
Sarah Dawson	Felix, Corr	125	18.7x120	50	679	400	1,379		P	
Robert Beard	"	127	18.7x120	50	679	400	1,379		P	
William Arthur	"	129	18.7x120	50	679	400	1,379		P	
Redemptorist Convent; Jos. Henning, Superior	Corporation Most Holy Redeemer	136	234.6x120	50	11,725	24,000	35,725	exmt	S	
William Armstrong	William Armstrong	149	18.6x120	50	925	900	1,825		P	
Ann Mehan	"	151	18.6x120	50	925	900	1,825		P	
Herbert M. Kipp	John Tredger	153	20x120	50	1,000	900	1,900	600	P	
Harriet Lovell	"	153	Land above				900		P	
John Tredger	"	155	20x120	50	1,000	600	1,600		P	

Joseph James
James H.
James H.
Joseph W.
Thomas W.
Robert G.
Georgina W.
William W.
James J.
James A.
Annabelle F.
Frederick G.
Andrew G.
George G.
Donald F.
Frederick C.
Charles E.
Ellen G.
John K.
Robert L.
Hugh L.
Alexander R.
Robert J.
Joseph H.
Henry H.
Margaret M.
John M.
Charles D.
Daniel M.
John H.
Owen C.
Vacant
William R.
Robert G.
Godfrey G.
H. T. B.
Douglas J.
Joseph G.
Richard A.
Andrew G.
George G.
George G.
McCauley
Michael L.
John B.
Vacant
Martha A.
Mary A.
Elizabeth W.
Nathaniel W.
William W.
Frank T.
Eller T.
John C.
Alexander M.
Thomas M.
Margaret R.
Robert R.
Alexander N.
Nicholas S.
Samuel S.
Samuel S.
John S.
William S.
Samuel S.
Burton S.
Harry S.
Edward S.
David S.
Thomas S.
Thoms S.
Nelson S.
John S.
Vacant S.
Robert S.
William S.
R. bec S.
William S.
Joseph S.
William S.
P. C. S.
A. H. S.
Elizabeth S.
Harriet S.

OCCUPANT.	OWNER	Street or Lot No.	Size of Lot.	Rate per foot.	Value of Land.	Value of Buildings.	Total Value.	Occupant's Income.	Pub Sch. P.	Sep. Sch. S.
George A. Brayley	George A. Brayley	114	22x136	65	1,210	1,900	2,810			P
William A. Johnson	Villiers Banky	110	22.6x135	65	1,237	1,700	2,637			P
William Wood	William Wood	118	30.6x135	55	1,127	1,500	2,627			P
Miram Fraine	Ellon Mannell	120	20.6x135	55	1,127	1,500	2,627			P
John O. Bennett		122	21x132	55	1,155	1,600	2,755			P
Martha H. Hains	Lucy Lyon	100	17.6x90	35	612	1,500	2,112			P
Duncan Doble		102	17.6x90	35	612	1,500	2,112			P
Catherine Slattery	Catherine Slattery	164	10x120	35	560	250	810	100		S
Leona Lockhart		160	10x120	35	560	250	810			S
Harry Oke	Rear						100			P
Fran. Sutton	Isaac Boon	108	45x40	25	1,050	490	1,450			P
Herman Abel	Thomas R. Glover	190	23.6x134	50	1,175	600	1,775			P
Thomas R. Glover	Thomas R. Glover	192	19.3x134	50	962	800	1,762			P
Catherine Ratcliffe	Catherine Ratcliffe	194	19.3x134	50	962	800	1,762			P
Joseph Stephens	Joseph Stephens	196	24x134	50	1,200	900	2,100			P
John W. Dugdale		198	14.6x134	50	725	1,500	2,225			P
Frank Gust.		200	14.6x134	50	725	1,500	2,225			P
Norman DuPerow	Margaret Greenlees	202	25x134	50	1,230	800	2,050			P
Thomas A. Lyle		204	25x134	50	1,230	1,200	2,450			P
Alexander Robertson	Alexander Robertson	206	41x134	50	2,050	800	2,850			P
Ann Keys	Ann Keys	208	22x134	50	1,100	2,000	2,100			P
George R. Copping	George R. Copping	210	22x134	50	1,100	900	2,000			P
Charles Spence	Richard B. Blake	212	19.4x124	50	968	900	1,868			P
Herbert Melton		214	19.4x124	50	968	800	1,768			P
Annie Johnston		216	19.4x124	50	968	800	1,768			P
George Steele		218	19.4x124	50	968	800	1,768			P
Henrietta Beales		220	19.4x124	50	968	800	1,768			P
Frederick Jenkins		222	19.4x124	50	968	800	1,768			P
Samuel Softly	Samuel Softly	224	23x134	50	1,250	800	2,050			P
Daniel J. McDougall	George McGibbon	226	18x126	50	900	1,800	2,700			P
Stacey Lake		228	18x126	50	900	1,800	2,700			P
Chester M. Hughes	William J. Hughes	230	21x126	50	1,050	1,200	2,250			P
Ellen A. Cousins	William G. Izzard	232	21x126	50	1,050	1,200	2,250	17		P
George M. Weston	Henry F. Sefton	234	21x126	50	1,075	1,200	2,275			P
James A. McArthur		236	21.6x126	50	1,075	1,200	2,275			P
Lauretta C. Mendon	Harriet Arksey	238	21x126	50	1,050	1,200	2,250			P
Martha Greer	George Arksey	240	21x126	50	1,050	1,200	2,250			P
William Scully	John L. Scully	242	21x 26	50	1,050	1,200	2,250			P
Adelaide Petrie	Adelaide Petrie	244	21x 26	50	1,050	1,200	2,250			P
Charles Davis	Charles Davis	246	21x126	50	1,050	1,350	2,400			P
Margaret Lutherford		248	21x126	50	1,050	1,350	2,400			P
James Wilson	James Wilson	250	30x126	50	1,500	2,000	3,500			P
James N. Kitchen	James N. Kitchen	252	30x126	50	1,500	2,000	3,500			P
William S. Pearey	Jane Pearey	254	30x126	50	1,500	2,000	3,500			P
Elen Doyle	Elen Doyle	256	30x126	50	1,500	2,000	3,500			S
ST. PATRICK'S SQUARE—E—EAST SIDE.										
James Dent	Charles Sevors	5	24x30	12	288	240	528			P
Joseph Buckle	Alexander Leslie	7	24x30	12	288	240	528			P
Caspar Benjamin	Caspar Benjamin	Rear	20x47	15	300	100	400			P
William Hoffman	William Hoffman	9	25x55	20	500	700	1,200			P
Tilly Fulton	Jane Clarke	11	25x55	20	500	700	1,200			P
John Lynn	Margaret Diver	15	20.4x55	20	405	300	705			P
Margaret Diver	Margaret Diver	17	20.4x55	20	405	300	705			P
Frederick Diver		19	20.4x55	20	405	300	705			P
John Allison	John Allison	21	11.6x55	20	250	1,000	1,250			P
John Lawson	William Tedford	23	11.4x55	20	225	1,000	1,225			P
Alexander Tasse		25	11.4x55	20	225	1,000	1,225			P
James Lynn		27	11.4x55	20	225	1,000	1,225			P
William Giles	John Blackwell	29	20x55	20	400	400	800			P
Henry Robinson	Henry Robinson	31	20x55	20	400	400	800			P
Letitia Campbell	Letitia Campbell	33	20x55	20	400	400	800			P
Robert Thompson	Martha Rooke	35	20x55	20	400	300	700			P
Margaret Robinson	Phil Lamb	37	22x55	20	440	450	890			P
Thomas Armstrong	Ernestine Archer	39	22x55	20	440	450	890			P
William Ellis		41	22x55	20	440	450	890			P
ST. PATRICK'S SQUARE—E—WEST SIDE.										
Andrew Shand	Daniel Whale	2	796	790			P
John Seldon	Daniel Whale	4	880	880			P
John Dunn	George R. Roche	6	300	300			P
John Blow		8	300	300			P
Alfred Bingham	Anno Myers	24	20x57	18	360	50	410			P
George W. Rogers		26	20x57	18	360	50	410			P
JOHN STREET—EAST SIDE, SOUTH END.										
George R. Roche	George R. Roche	165	34.7x115	50	1,729	3,000	4,729	500		P
Jessie Wright	John Willis	169	23x115	50	1,150	1,750	2,900			P
Caroline C. Boulton	Caroline C. Boulton	171	23x115	50	1,150	1,750	2,900	42		P
Elizabeth Vankoughnet	Elizabeth Vankoughnet	173	29x115	50	1,450	1,750	3,200			P
William McCulloch		175	23x115	50	1,150	1,750	2,900			P
Forbes Michle and George S. Michle		177	29x115	50	1,450	1,750	3,200			P
Anne Myers	Anno Myers	181	40x38	30	1,200	1,000	2,200			P
Robert L. Cowan	Emma H. Street	183	20x110	50	1,000	1,000	2,000			P
Edward Phillips		185	20x110	50	1,000	1,000	2,000			P
Thomas Metcalfe	Thomas Metcalfe	187	16x110	0	800	850	1,650			P
William Fahey		189	16x110	0	800	850	1,650			P
John A. Worrell		191	27x110	50	1,368	2,300	2,968			P
St. George's Church	Trustees St. George's Church	..	110x208	70	7,700	24,000	31,700	exmt		P

St. George's
John D. C.
Frederick
Emma M.
JOHN STY
Harry W
Woodley
Frederick
D. vid Dav
James M.
Helen Cas
C. J. R. St
Caroline H
Thomas P
Vacant ho
Emly Mit
William P
Frances D
Sarah Mor
Herbert B
Elizabeth
HENRY
Thomas F
Robert S.
Daniel C
Joshua K
John Max
John Par
Vacant h
Charles J
Mary Wil
William J
Frederick
William
Latham I
Thomas E
Joseph T
Thomas A
Edward A
Kennedy
Robert G
Philip To
Harvey E
James E
William
William
Thomas
Francis A
John D. I
Harriet S
John Rid
William
Samuel T
Matilda
John O.
Vacant I
HENRY
Thomas
Arthur F
Robert E
Sarah G
Alexand
Alexand
Edward
John Ne
Hugh M
Lydia F
Edward
Alexand
Edward
Frederic
Edward
Randall
John Ut
Alexand
Joseph
Jacob H
Luther I
Francis
William
John M
William
John Se
Frank M
Robert

ASSESSMENT ROLL.—ST. PATRICK'S WARD.

Total Value.	Occupant's Income.	Pub Sch. P. Sep. Sch. S.	OCCUPANT.	OWNER.	Street or Lot No.	Size of Lot	Rate per foot.	Value of Land.	Value of Buildings.	Total Value.	Occupant's Income.	Pub Sch. P. Sep. Sch. S.
2,810			St. George's School House.	Trustees St. George's Church.	\$ 3,000	\$ 3,000	\$ 6,000	exmt	
2,037			John D. Cayley.....	George Hunter.....	207	40x208	65	2,000	3,000	5,000	512	
2,027			Frederick A. Barrett.....	George Hunter.....	207	25x81	60	1,250	3,000	4,250		
2,027			Emma M. Kenrick.....	Emma M. Kenrick.....	209	27.6x81	60	1,375	3,000	4,375		
2,755			JOHN STREET—WEST SIDE, SOUTH END.									
2,112			Harry Winsor and Wm. Woodley.....	Elmes Henderson.....	164	400	
810	100		Frederick Cooper.....	Frederick Cooper.....	106	22.0x100	50	1,125	2,000	3,125		
1,450			D. vld Davis.....	Isaac Davis.....	108	23.6x100	50	1,175	2,200	3,375		
1,775			James M. Simpson.....	James M. Simpson.....	170	20x100	50	1,300	2,750	4,050		
1,702			Henry C. Boulton.....	Fanny Boulton.....	172	41x100	50	2,200	500	2,700		
1,732			Helen Caspar.....	Helen Caspar.....	176	36x100	50	1,800	600	2,400		
2,100			C. J. R. Stirling.....	John Ritchie, jr.....	180	40x100	50	2,600	1,000	3,600		
2,225			Caroline H. Gilmore.....	John B. Clougher.....	184	20x100	50	1,000	600	1,600		
2,225			Thomas Purvis.....	Thomas Purvis.....	186	20x100	50	1,000	1,000	2,000		
2,050			Vacant house.....	Jane Brown.....	188	15x100	50	750	400	1,150		
2,450			Emily Mitchell.....	Sarah J. Mahaffy.....	190	15x100	50	750	400	1,150		
2,650			William F. Smith.....	Mary Gregory.....	192	15x100	50	750	400	1,150		
2,000			Frances Dupont.....	Peter W. Bell.....	196	8x154	65	5,200	3,000	8,200		
1,808			Sarah Morphy.....	Charlotte Richmond.....	210	90x104	50	4,800	4,000	8,800		
1,790			Herbert Burnham.....	Herbert Burnham.....	214	50x104	50	2,500	4,000	6,500	2,000	
1,766			Elizabeth Neville.....	George L. Beardmon.....	218	69x194	60	4,140	4,500	8,640		
1,798			HENRY STREET—EAST SIDE.									
1,798			Thomas Fair.....	Mary Lacey.....	1	25x135	45	1,125	300	1,425		
2,050			Robert S. Gourlay.....	Robert S. Gourlay.....	3	25x135	45	1,125	1,200	2,325		
2,700			Daniel Coop'r.....	Daniel Coop'r.....	5	25x135	45	1,125	600	1,725		
2,250			Joshua Knox.....	Thomas Phillips.....	7	15x135	45	675	425	1,100		
2,250	17		John Maxwell.....	John Maxwell.....	9	15x135	45	675	425	1,100		
2,275			John Parkinson.....	John Parkinson.....	11	16.9x135	45	735	600	1,335		
2,275			Vacant house.....	James Cosgrave.....	13	25x135	45	1,125	600	1,725		
2,250			Charles J. Fox.....	William Gardner.....	15	17x122	45	765	600	1,365		
2,250			Mary Wilson.....	".....	17	17x122	45	765	600	1,365		
2,350			William J. Somerville.....	".....	19	17x122	45	765	600	1,365		
2,350			Frederick Phillips.....	Frederick Phillips.....	21	43.6x126	45	1,940	1,100	3,040	100	
2,400			William Hope.....	William Hope.....	23	72x129	45	3,240	2,300	5,540		
2,400			Latham B. Swift.....	Levi Clarke.....	25	18.9x129	45	880	900	1,780		
3,500			Thomas E. Alkonh ad.....	".....	27	18.4x129	45	825	900	1,725		
3,500			Joseph T. Slater.....	".....	29	18.5x129	45	830	900	1,730		
3,500			Thomas J. Death.....	Thomas J. Death.....	31	21x129	45	945	1,200	2,145		
3,500			Edward Allen.....	Edward Allen.....	33	21x129	45	945	1,200	2,145		
3,500			Kennedy Cerberry.....	Kennedy Cerberry.....	35	29.1x129	45	1,305	1,300	2,605		
3,500			Robert E. H. Conolly.....	William Bailey.....	37	23.10x129	45	933	1,200	2,133		
3,500			Philip Todd.....	John Wilson.....	39	20.10x126	45	933	1,300	2,233		
528			Harvey Pearce.....	".....	41	20.9x129	45	930	1,300	2,230		
400			James E. Clark.....	".....	43	21.1x129	45	945	1,300	2,245		
1,200			William Goldstein.....	".....	45	20.11x129	45	940	1,300	2,240		
1,200			William J. Solomon.....	William J. Solomon.....	47	20.11x129	45	940	1,300	2,240		
705			Thomas Mair.....	Thomas Mair.....	49	20.11x129	45	940	1,300	2,240		
705			Francis J. Zammarra.....	Francis J. Zammarra.....	51	20.11x129	45	940	1,300	2,240		
705			John D. Klely.....	John D. Klely.....	53	20.11x130	45	940	1,300	2,240		
705			Hariet Soules.....	Hariet Soules.....	55	20.11x129	45	940	1,300	2,240		
1,230			John Riddell.....	John Riddell.....	57	20.11x129	45	940	1,300	2,240		
1,225			William S. Green.....	William S. Green.....	59	20.11x129	45	940	1,300	2,240		
1,225			Samuel Tucker.....	Samuel Tucker.....	61	20.11x129	45	940	1,300	2,240		
800			Matilda A. Macdonald.....	Matilda A. Macdonald.....	63	20.11x129	45	940	1,300	2,240		
800			John O. Tucker.....	John O. Tucker.....	65	20.11x129	45	940	1,300	2,240		
800			Vacant house.....	Francis B. Whittemore.....	67	25.9x129	45	1,170	3,000	4,170		
890			HENRY STREET—WEST SIDE.									
890			Thomas Taylor.....	Dalton McCarthy.....	2	15x62	30	450	475	925		
890			Arthur Kingdon.....	Henry Jones.....	4	15x62	30	450	475	925		
890			Robert Baker.....	Celia Neil.....	6	17.6x122	45	787	700	1,487		
890			Sarah Gibson.....	Sarah Gibson.....	8	17.6x122	45	787	700	1,487		
780			Alexander Newlands, jr.....	Alexander Newlands.....	10	25x122	45	1,125	900	2,025		
509			Alexander Newlands.....	Edward Hill.....	12	25x122	45	1,125	900	2,025		
300			Edward Hill.....	John Nolan.....	14	30x122	45	1,350	400	1,750		
300			John Nolan.....	John Nolan.....	16	18.4x122	45	825	800	1,625		
300			Hugh Munro.....	Mary McLain.....	18	18.4x122	45	825	800	1,625		
410			Lydia Fagg.....	Lydia Fagg.....	20	18.4x122	45	825	800	1,625		
410			Richard Matthews.....	Richard Matthews.....	22	16.1x122	45	723	600	1,323		
479			Alexander Edgar.....	Alexander Gorrie.....	24	16.1x124	45	723	600	1,323		
500			Edward W. Miller.....	Edward W. Miller.....	26	16.1x122	45	723	600	1,323		
2,900	500		Frederick Hahndorf.....	Frederick Hahndorf.....	28	16.1x122	45	723	600	1,323		
2,900			Edward Towns.....	Edward Towns.....	30	17.10x122	45	802	700	1,502		
2,900			Randall Mill.....	Randall Mill.....	32	17.10x122	45	802	700	1,502		
3,200	42		John Utz.....	John Utz.....	34	20x122	45	900	1,300	2,200		
2,900			Alexander Keith.....	Alexander Keith.....	36	22.3x122	45	1,001	1,300	2,301		
3,200			Joseph West.....	Joseph West.....	38	21x122	45	945	1,300	2,245		
1,600			Jacob H. Lyons.....	Jacob H. Lyons.....	40	21x122	45	945	1,200	2,145		
2,000			Luther Pease.....	Henry Fogler.....	42	21x122	45	945	1,200	2,145		
2,000			Francis C. Tiedell.....	Estate of Wm. H. Sparrow.....	44	21x122	45	945	1,200	2,145		
2,000			William Cavell.....	John McGuire.....	46	21.3x122	45	956	1,200	2,156		
2,000			John McGuire.....	William McWhinnie.....	48	26.3x122	45	1,131	1,300	2,431		
1,630			William McWhinnie.....	William Munn.....	50	26.3x122	45	1,131	1,300	2,431		
1,630			John Scully.....	William Munn.....	52	21x122	45	945	1,300	2,245		
2,068			Frank Nudel.....	Frank N. del.....	54	21x122	45	945	1,300	2,245		
31,700	exmt		Robert Ree.....	Dr. Thomas Burgess.....	56	21x122	45	945	1,200	2,145		

OCCUPANT.	OWNER.	Street or Lot No.	Size of Lot.	Rate per foot.	Value of Land.	Value of Buildings.	Total Value.	Occupant's Income.	Pub. Sch. P.	Sep. Sch. S.
James L. Hughes.....	James L. Hughes.....	58	21x122	45	945	1,200	2,145	..	P	
Charles T. Irish.....	Charles T. Irish.....	60	21x122	45	945	1,300	2,245	..	P	
William C. Tanner.....	William C. Tanner.....	62	21x122	45	945	1,300	2,245	..	P	
Emma Barton.....	Robert Green.....	64	21x122	45	945	1,700	2,645	..	P	
William F. Mountain.....	William F. Mountain.....	66	21x122	40	945	1,700	2,645	..	P	
John E. Lancelo.....	John E. Lancelo.....	68	20x122	45	1,170	1,700	2,870	500	P	
William Wharin.....	William Wharin.....	70	20x122	45	1,170	1,700	2,870	..	P	
Joseph A. Richardson.....	Joseph A. Richardson.....	72	24.7x122	45	1,106	2,400	3,500	..	P	
Victor O. Armstrong.....	Victor O. Armstrong.....	74	21x122	45	945	2,500	3,445	..	P	
Henry Wade.....	Henry Wade.....	76	21x122	45	945	2,500	3,445	..	P	
BEVERLEY STREET—EAST SIDE.										
Ann Alexander.....	James J. Dickey.....	3	14.2x45	25	354	600	954	..	P	
Eva Clayton.....	".....	5	14x45	25	352	600	952	..	P	
Peter Greig.....	".....	7	14.1x45	25	352	600	952	..	P	
Margaret Merrick.....	".....	9	14x45	25	350	600	950	..	P	
William Clelland.....	".....	11	14x45	25	350	600	950	..	P	
Christopher Wagner.....	".....	13	46.0x45	25	362	600	962	..	P	
Bridget Whalen.....	William W. Ogden.....	15	15x100	45	675	250	925	..	P	
William McKenzie.....	".....	17	15x100	45	675	250	925	..	P	
Thomas Allen.....	".....	19	16x100	45	675	250	925	..	P	
Adam Brown.....	".....	21	17.0x100	45	737	500	1,237	..	P	
Elizabeth A. Bryant.....	Elizabeth A. Bryant.....	23	17.0x100	45	737	500	1,237	500	P	
Thomas Smith.....	Robert W. Elliott.....	25	40x100	45	1,800	600	2,400	..	P	
Benjamin Green.....	".....	27	100x108	45	4,500	300	2,400	..	P	
Frank A. Noverre.....	Frank A. Noverre.....	41	24x108	50	1,200	1,000	2,200	..	P	
Margaret Kirkland.....	James Hughes.....	43	24x108	50	1,200	1,000	2,200	..	P	
Julian Milos.....	David Wilson.....	45	24x108	50	1,200	1,000	2,200	..	P	
Henry D. P. Armstrong.....	Alexander Cromble.....	47	24x108	50	1,200	1,000	2,200	..	P	
Alexander Cromble.....	Andrew L. Anderson.....	49	21.5x108	50	1,070	1,000	2,070	..	P	
George L. Pardoe.....	John McNab, Bessie McNab.....	51	21.5x108	50	1,070	1,000	2,070	..	P	
John McNab.....	John McNab, Bessie McNab.....	53	44x108	50	2,200	2,300	4,500	..	P	
Kivas Tully.....	Harriet Smith.....	55	32x108	60	1,920	2,800	4,720	..	P	
John Langton.....	John Denny.....	123	33.8x150	65	2,188	3,000	5,188	..	P	
Elizabeth Harris.....	".....	125	34x150	65	2,210	3,000	5,210	..	P	
Augustus Thomas.....	Thomasina Cambell.....	129	33x150	65	2,145	3,000	5,145	..	P	
Stephen M. Jarvis.....	Stephen M. Jarvis.....	131	33x150	65	2,145	3,000	5,145	..	P	
Alexander C. Chewitt.....	John McMichael.....	133	23.5x150	65	1,522	3,000	4,522	..	P	
Louis Moffatt.....	".....	135	23.5x150	65	1,522	3,000	4,522	..	P	
Nell McLean.....	Nell McLean.....	137	41.2x150	65	2,675	2,450	5,125	329	P	
Alexander F. McLean.....	Alexander F. McLean.....	139	28.10x150	65	1,874	2,450	4,324	..	P	
Johanna K. M. Harrison.....	Johanna K. M. Harrison.....	141	51.8x150	65	3,748	4,000	7,748	210	P	
Robert Lovell.....	Robert Lovell.....	143	60x150	65	3,250	3,000	6,250	..	P	
George Hess.....	Lucy Lyon.....	145	60x150	65	3,250	3,000	6,250	..	P	
Felix Pierce.....	Felix Pierce.....	151	90.0x120	65	6,488	1,200	7,688	..	P	
Andrew Wilson.....	Andrew Wilson.....	165	74.0x125	65	4,843	800	5,643	..	P	
Annie Duggan.....	Harry Duggan.....	179	132x120	65	8,580	5,500	14,080	1,050	P	
George W. Yarker.....	George W. Yarker.....	185	80.0x120	65	5,893	8,000	14,893	..	P	
Vacant house.....	James T. McCabe.....	187	24x120	65	1,560	5,000	6,560	..	P	
Andrew L. Anderson.....	Andrew L. Anderson.....	189	30x120	65	1,950	5,000	6,950	..	P	
Llewellyn A. Morrison.....	Llewellyn A. Morrison.....	193	73.8x120	65	4,745	6,000	10,745	..	P	
A. H. Nickerson.....	A. H. Nickerson.....	195	25x120	65	1,625	2,500	4,125	..	P	
James Eaton.....	John E. Lancelo.....	197	25x120	65	1,625	2,500	4,125	..	P	
James Brandon.....	James Brandon.....	199	41.0x120	65	2,697	3,800	6,497	..	P	
Harry Sherris.....	Harry Sherris.....	201	23x120	65	1,352	3,200	4,552	..	P	
Christopher C. Baines.....	Christopher C. Baines.....	203	62x120	65	4,030	3,000	7,030	..	P	
Matthew Curry.....	Matthew Curry.....	205	28x120	60	1,560	700	2,260	..	P	
Thomas Mara.....	Thomas Mara.....	207	20x120	60	1,500	2,900	4,400	..	P	
Alexander H. Lightbourn.....	A. Gilbert Lightbourn.....	209	24x120	60	1,440	2,500	3,940	..	P	
Thomas H. Holloway.....	Jane A. Holloway.....	211	24x120	C.	1,440	2,500	3,940	..	P	
Frank J. S. Roberts.....	Alicia Roberts.....	213	23x120	60	1,389	700	2,089	..	P	
Edward Henry.....	Alice Freeman.....	215	20x120	60	1,200	700	1,900	..	P	
Robert J. Quigley.....	Robert J. Quigley.....	217	25x120	60	1,500	1,500	3,000	..	P	
Ann Ruthven.....	Edward H. Walsh.....	219	25x120	60	1,500	1,500	3,000	..	P	
William Langlois.....	Jacob Singer.....	221	19x120	60	1,140	1,500	2,640	..	P	
Charles H. Wethy.....	".....	223	19x120	60	1,140	1,500	2,640	..	P	
John Ashworth.....	".....	225	19x120	60	1,140	1,500	2,640	..	P	
Elizabeth Pringle.....	".....	227	19x120	60	1,140	1,500	2,640	..	P	
Vacant house.....	Albert J. Meharg and John F. Meharg.....	229	19x120	60	1,140	1,500	2,640	..	P	
Robert S. F. McMaster.....	Robert S. F. McMaster.....	231	25x120	60	1,500	2,500	4,000	..	P	
Jane Waller.....	Philip Martin.....	233	25x120	60	1,500	2,500	4,000	..	P	
Eugene G. Muntz.....	Eugene G. Muntz.....	235	25x120	60	1,500	2,500	4,000	..	P	
John Donaldson.....	John Donaldson.....	237	24.6x120	60	1,500	1,000	2,500	..	P	
Sarah Nicholson.....	Alice Freeman.....	239	25x120	60	1,470	2,500	3,970	..	P	
William Cable.....	William Cable.....	241	25x120	60	1,500	1,000	2,500	..	P	
James Phillips.....	James Phillips.....	243	22x120	60	1,320	2,000	3,320	..	P	
William Kew.....	William Kew.....	245	22x120	60	1,320	2,000	3,320	..	P	
Caspar Kalthoff.....	Sydney Turner.....	247	44x120	60	2,640	400	3,040	..	P	
BEVERLEY STREET—WEST SIDE.										
Mary Smith.....	Thomas Murray.....	10	17x40	15	255	100	355	..	P	
Himon Freitzstone.....	".....	10	17x40	15	255	100	355	..	P	
Edwin Sellar.....	Thomas Crashley.....	12	20x70	25	500	180	680	..	P	
John Pinner.....	Nathaniel Warren.....	14	20x110	45	900	180	1,080	..	P	
John Pinner.....	".....	16	48x110	45	810	150	960	..	P	
Mrs. Johnston.....	Estate late James Johnston.....	18	22x110	45	900	250	1,150	..	P	
Robert W. Elliott & Co.....	Robert W. Elliott.....	to 26	187.6x110	45	8,437	10,000	18,437	2,000	P	

Richard D. Peter Clerk
 William F. Peter Clerk
 Robert Gen. Amella Wyn
 John W. S. Richard H.
 William H. Bessie Wil
 Frank Wri
 George Spr
 James K. George J. E.
 Rev. Robert Frederik
 Thomas M. Alexander
 Baptist Ch
 Ann Jane
 John Scott
 Thomas L. William D.
 Frank Cay
 Mrs. Jane Catherine
 Arthur G. Mary Jacq
 George L. George W.
 Vacant lot Dalton M.
 Vacant lot John Wal
 Frederik
 George W. Warring I.
 Vacant lot
 Maria Ha
 Edward S. Vacant lot
 Frank Ph
 Charles S. George B.
 James H. Harry Br
 J. H. Pea
 Chris. l
 Vacant lot
 ST. GEO
 Robert H.
 Henry S.
 Charles
 Vacant lot
 John I.
 Samuel
 William
 Thomas
 Oliver M.
 Horatio
 Vacant lot
 H. S. Ho
 J. Gord
 Charles
 Vacant lot
 George
 James J.
 James I.
 John Se
 Vacant lot
 John D.
 Byron B.
 Solon V.
 John B.
 John W.
 Henry J.
 Vacant lot
 S. C. De
 Norma
 Thomas
 Vacant lot
 John R.
 Vacant lot
 Freder
 Mrs. M.

OCCUPANT.	OWNER.	Street or Lot No.	Size of Lot.	Rate per foot.	Value of Land.	Value of Buildings.	Total Value.	Occupant's Income.	Polls-Sch. P.	Sep. Sch. S.	
ST. GEORGE STREET—WEST SIDE.											
William D. Morrill	Janet Morrill	40	62x200	90	5,580	4,500	10,080	50	P	P	
Mrs. Sarah C. Morrill	Janet Morrill	40	62x200	90	5,580	4,500	10,080	50	P	P	
Vacant house	Edmund Baldwin	42	50x156.6	75	3,750	8,000	11,750				
Daniel McLean	Daniel McLean	44	80x156.6	75	6,000	0,000	12,000				
Sir Daniel Wilson	Sir Daniel Wilson	46	10x156.6	80	2,200	0,000	2,200				
Martha Macdonald	Henry Moorehouse	48	23.6x110	90	1,410	3,000	4,410				
Hugh Blain	"	50	23.3x110	90	1,365	3,000	4,365				
George Bell	"	52	23x107	90	1,359	3,000	4,359				
Vacant house	"	54	21.1x107	90	1,315	3,000	4,315				
"	"	56	21.1x107	90	1,315	3,000	4,315				
"	"	58	23.5x107	90	1,455	3,000	4,455				
James Tennant	"	60	23.4x118	90	1,400	3,000	4,400				
John McFarlane	"	62	22.5x118	90	1,345	3,000	4,345				
George Pepper	George Pepper	64	(37.10x128.3) (102.7x68.3)	90	3,206	5,000	8,206				
Charles S. Botsford	Henry Moorehouse	66	(20x128) (12x68.3)	90	1,880	3,000	4,880		P	P	
Alexander J. Cattinach	Alexander J. Cattinach	74	98x203	90	8,010	5,000	13,010				
Constantine Brough	Thomas McCracken	82	82.8x203	90	7,440	5,000	12,440				
Thomas McCracken	Thomas McCracken	86	42.8x203	90	3,810	5,000	8,810				
Unfinished building	T. H. Ince	88	5x129	75	550	0,000	550				
Alexander McRoberts	George W. Lewis	90	3x170	75	2,250	0,000	2,250				
John Notman	Alexander McRoberts	92	4x148	90	4,050	0,500	4,550	70			
John McElean	John Notman	94	5x188	90	4,050	0,500	4,550				
Reginald D. Gannib	Jane Eager	96	10x210	90	3,000	4,000	7,000				
William D. Wilson	William D. Wilson	100	40x208	90	2,010	3,500	5,510				
Vacant lot	Perelval Hiddon	102	62x208	90	5,580		5,580				
Charles E. Madison	Charles E. Madison	106	33x203	90	2,970	4,000	6,970				
Rosina Warwick	Rosina Warwick	108	50x208	90	4,500	10,000	14,500	1,000			
Benjamin Kent	Benjamin Kent	110	63.9x208	90	5,737	8,000	13,737				
William B. McMurrich	William B. McMurrich	112	70x208	90	6,300	8,000	14,300				
Unfinished building	James P. Vennart	120	10x210	90	3,000	7,000	10,000				
James Worthington	James Worthington	120	132.6x203	100	13,256	7,000	20,256	300			
Alexander McArthur	John B. Eager	122	27x203	90	2,430	2,700	5,130				
Rienzi Mainwaring	Robert H. Boves	124	20x203	90	2,100	2,700	4,800				
Joseph Priestman	Joseph Priestman	126	40x203	90	3,600	3,500	7,100				
Vacant lot	Wallace Millochamp	128	45.6x203	90	4,095		4,095				
Arthur W. Godson	Arthur W. Godson	130	50.4x203	90	5,355	10,000	15,355				
Thomas E. Perkins	Thomas E. Perkins	132	33x203	90	2,970	2,500	5,470				
Vacant house	Richard A. Graydon	134	53x203	90	2,970	1,000	3,970				
Vacant house	Edward Parlow	138	40x150	75	3,000	4,000	7,000				
Elvira L. Simpson	Rivira L. Simpson	140	42.7x150	30	3,832	6,000	9,832				
Adam Armstrong	Adam Armstrong	142	63x157	90	5,070	12,000	17,070	500			
Unfinished building	William Davidson	144	50x157	80	4,000	0,000	4,000				
William Davidson	William Davidson	144	50x100	90	4,500	5,000	9,500				
Vacant lot	Thomas C. Milligan	146	50x190	90	4,500		4,500				
Unfinished building	William Crowther	150	100x180	90	9,000	9,000	18,000				
Vacant lot	John Harvie	152	60x190	90	4,500		4,500				
Charles R. S. Dinneck	Chas. R. S. Dinneck	156	100x190	90	9,000	8,500	17,500	600			
Joseph T. Rolph	Joseph T. Rolph	158	50x190	90	4,500	6,000	10,500				
Vacant lot	John Scully	160	50x190	90	4,500		4,500		S		
SOHO STREET—East Side.											
John Ross	William G. Brown	5	15x75	30	450	500	950		P	P	
Austin Brown	Austin Brown	7	15x75	30	450	500	950		P	P	
George R. Patterson	"	9	20x75	30	870	300	1,170		P	P	
John Whitley	"	9	"	"	"	"	400		P	P	
Thomas Beatty	Rear 7	9	30x50	5	150	150	300		P	P	
Bridget Clarke	Rear 9	9	30x50	5	150	150	300		P	P	
Mary A. Wise	Jamoa I. Dickey	11	18x150	40	720	700	1,420		P	P	
R. H. Young	"	13	14x150	40	560	700	1,260		P	P	
William J. Arkell	"	13	"	"	"	"	600		P	P	
Charles Ryan	"	15	16x150	40	660	700	1,360		P	P	
Rose Seltor	"	17	14x150	40	560	700	1,260		P	P	
Christopher Miller	Rear 11	11	"	"	"	350	350		P	P	
Ebenezer Wilkinson	"	"	"	"	"	350	350		P	P	
Michael Boyan	"	"	"	"	"	350	350		P	P	
John Malloy	"	"	"	"	"	350	350		P	P	
Robert W. Elliott	Robt. W. Elliott	"	73.8x101	40	2,946		2,946		P	P	
John Lawrence	"	27	20x75	30	690	690	1,380		P	P	
Elizabeth Charters	"	29	20x80	30	690	690	1,380		P	P	
Hugh Mulgozie	"	31	20x80	30	690	690	1,380		P	P	
Augustus Fred. Jay	"	33	20x80	30	690	690	1,380		P	P	
George Gall	George Gall and John O. Anderson	"	"	"	"	"	"		P	P	
John O. Anderson	"	"	"	"	"	"	"		P	P	
James McCandlish	"	"	104x160	60	9,840	3,000	12,840	5,000	P	P	
Thomas Westlake	"	"	"	"	"	"	"	200	P	P	
William H. Carter	"	"	"	"	"	"	"	400	P	P	
SOHO STREET—West Side.											
William Northcote	John Butcher	6	15.7x58	20	312	1,000	1,312		P	P	
Catherine McKay	"	8	16.5x58	20	328	1,000	1,328		P	P	
James McAdams	"	10	16.5x58	20	328	1,000	1,328		P	P	
Margaret Angus	"	12	17x58	20	340	1,000	1,340		P	P	
William Simpson	William Simpson	14	17x113	35	695	1,800	2,495		P	P	
Mullen Power	"	16	16.6x113	35	677	1,500	2,177		P	P	
David A. Shepherd	"	18	16.6x117	35	577	1,500	2,077		P	P	

Occupant's Name
 Enoch Ross
 John W. F.
 Vacant lot
 Robert Eld
 HUIION
 Lizzie Daw
 Thomas K
 Herbert W
 Alexander
 Thomas F.
 David Ma
 Janet W
 Mrs. Hart
 Harry M
 Meeting H
 William P
 Henry G. I
 Julia For
 Foster.
 David Mo
 Thomas L
 Thomas S
 Vacant lo
 John Butt
 James H
 George H
 David G. I
 William T
 James I
 Mary A. V
 Hannah O
 Thomas L
 William H
 John Edw
 Thomas S
 Margare
 William C
 Vacant h
 John Cra
 John A. G
 Maria H
 Edward C
 Georgina
 Christoph
 Alexand
 Harry H
 Edward J
 Albert S.
 Frederic
 Robert F
 James B
 John S. P
 James W
 John W.
 Geo ge C
 John Clo
 Christo
 Charles M
 Frederic
 John J.
 John A.
 John J. I
 George S
 Charles I
 Robert M
 William
 John J.
 Duncan
 Nelson H
 John E.
 Benjamin
 Unfinis
 James H
 Agnes S
 Victoria
 Albert E
 Percy E
 Thomas
 David H
 Henry C
 Charles

Total Value.	Occupant's Income.	Pub. Sch. P. Sep. Sch. P.	Occupant.	Owner.	Street or Lot No.	Size of Lot.	Rate per foot.	Value of Land.	Value of Buildings.	Total Value.	Occupant's Income.	Pub. Sch. P. Sep. Sch. P.		
10,080	50	P	Enoch Hoak	William Stimpson	20	10.0x113	35	377	1,500	2,077		P		
11,750			John W. Fraser	"	22	10.0x113	35	377	1,500	2,077		P		
12,000			Vacant house	"	24	10.0x113	35	377	1,500	2,077		P		
9,200			Robert Elder	Robert Elder		70.0x103	35	2,782	200	2,982	400	P		
4,410			HURON STREET—EAST SIDE											
4,300			Lizzie Dawos	Thomas Foster	1	17x42	30	310	400	910		P		
4,380			Thomas Kane	"	3	12x73	30	300	200	500		P		
4,315			Herbert Whitten	"	5	12x73	30	300	200	500		P		
4,405			Alexander Martin	"	7	12x73	30	300	200	500		P		
4,400			Thomas F. Brown	"	9	12x73	30	300	200	500		P		
4,315			David Munnell	"	11	12x73	30	300	200	500		P		
4,400			Janet Wilson	"	13	12x73	30	300	200	500		P		
4,315			Mrs. Hart	"	15	12x73	30	300	200	500		P		
4,200			Harry M. Hyam	"	17	12x73	30	300	200	500		P		
4,080			Meeting Hall	John Bailey	19	30x72	30	900	000	1,500		P		
13,010			William Phillips	James I. Dickey	20	13x50	25	325	500	825		P		
12,440			Henry G. Hawkins	"	31	13x50	25	325	500	825		P		
8,840			Julia Ford and Walter Foster	Julia Ford	35	24x70	30	720	400	1,120		P		
8,550			David McKibbin	Alexander Mitchell	37	24x78	30	600	250	910		P		
8,325			Thomas Lindsay	Henry Edward	30	14x78	30	420	450	870		P		
10,630	70		Thomas Sanderson	Thomas Sanderson	41	14x78	30	420	450	870		P		
10,630			Vacant house	Alexander Mitchell	43	23.7x70	30	707	1,000	1,707		P		
7,000			John Dutton	John Dutton	51	17x120	45	765	1,850	2,615		P		
6,110			James Higgins	"	53	20x120	45	900	1,800	2,700		P		
8,000			George Henley	George Henley	55	18x120	45	810	1,050	1,860		P		
5,280			David G. Parker	David G. Parker	57	21x120	45	945	1,000	1,945		P		
6,970			William Turner	James I. Dickey	50	13x120	45	675	1,000	1,675		P		
10,500	1,000		James I. Dickey	"	61	13x120	45	675	1,000	1,675		P		
13,737	500		Mary A. Wells	Mary A. Wells	63	15.0x120	45	907	1,000	1,907		P		
13,900			Hannah Owen	James I. Dickey	65	15.0x120	45	907	1,000	1,907		P		
20,250	500		Thomas Lannin	Thomas Lannin	67	18.0x120	45	832	1,300	2,132		P		
5,130			William Roburn	William Roburn	60	18.0x120	45	832	1,300	2,132		P		
5,042			John Edwards	R. A. Fyne	71	20x120	45	900	1,200	2,100		P		
7,100			Thomas Snowball	Thomas Snowball	73	20x120	45	900	1,500	2,400	200	P		
4,095			Margaret Breen	John Jess	75	17.3x65	30	517	500	1,017		P		
15,355			William C. Scott	"	77	14.0x65	30	435	500	935		P		
5,470			Vacant house	"	79	10x65	30	450	500	950		P		
4,500			John Uralg	"	81	10x65	30	450	500	950		P		
3,970			John A. Gurrle	"	83	10x65	30	450	500	950		P		
4,500			Marla Haslett	"	85	15x65	30	450	500	950		P		
7,000			Edward Cousins	Edward Cousins	107	15x90	40	600	500	1,100		P		
9,832			Georgina Riches	Georgina Riches	100	15x90	40	600	500	1,100		P		
17,070	500		Christopher Beatty	Christopher Beatty and Margaret Beatty	111	15x90	40	600	500	1,100		P		
10,000			Alexander McDonell	City of Toronto	123	108.8x214	55	5,970	3,500	9,470	100	P		
9,500			Harry Reid	Fred. W. Baker	153	25x126	45	1,125	900	2,025		P		
4,500			Edward McCleod	"	155	25x126	45	1,125	900	2,025		P		
18,000			Albert S. Colver	Ursula Colver	157	25x126	45	1,125	900	2,025		P		
4,500			Fredrick W. Toogood	Fredrick W. Toogood	159	25x126	45	1,125	900	2,025		P		
17,000	500		Robert F. Gagon	Robert F. Gagon	161	25x126	45	1,125	900	2,025		P		
10,500			James Bennett	"	163	25x126	45	1,125	900	2,025		P		
4,500			John S. Pearce	Jacob Breta	165	25x126	45	1,125	900	2,025		P		
800			James W. Boyd	"	167	25x126	45	1,125	900	2,025		P		
950			John W. L. Forster	John W. L. Forster	169	25x126	45	1,125	900	2,025	40	P		
770			Geo ge Gagon	"	171	25x126	45	1,125	900	2,025		P		
400			John Clougher	Harriet Clougher	173	25x100	40	1,000	1,200	2,200		P		
300			Christopher Sheppard	Elizabeth Sheppard	175	25x100	40	1,000	1,200	2,200		P		
300			Charles Menzies	Elizabeth Clogg	213	31x120	43	1,402	400	1,802		P		
1,420			Fredrick Sanderson	Jane Latham	215	38x120	43	1,774	1,000	2,774		P		
800			William Smith	Andrew Elvins	217	18x120	43	774	1,000	1,774		P		
800			James Dickey	James Dickey	219	18x140	45	810	1,000	1,810		P		
800			Thomas Mitchell	James Mitchell	221	19x140	45	855	1,000	1,855		P		
1,290			Henry Smith	Henry Smith	223	22x140	45	900	1,400	2,300		P		
1,290			William S. Thompson	Wm. S. Thompson	225	20x140	45	900	1,500	2,400		P		
1,290			George S. Foster	Margaret Foster	227	27x140	45	1,215	1,500	2,715		P		
350			Robert Armstrong	Robert Armstrong	229	23.0x140	45	1,057	1,400	2,457		P		
350			John A. G. Crozier	John A. G. Crozier	231	20.0x140	45	833	1,400	2,233		P		
350			John J. Beck	John J. Beck	233	20.2x140	45	907	1,300	2,207		P		
350			George Steele	George Steele	235	19.10x140	45	892	1,300	2,192		P		
2,948			Charles Durand	Charles Durand	237	25.4x140	45	1,140	3,000	4,140		P		
1,200			Robert Muldrow	Faithful Muldrow	239	21.0x140	45	907	2,500	3,407		P		
1,200			William M. Baird	William M. Baird	241	26x140	45	1,170	2,500	3,670		P		
1,200			John J. Barker	J. H. Teifer	243	30.0x140	45	1,350	1,400	2,750		P		
1,200			Duncan D'Esteve	Duncan D'Esteve	245	16.3x140	45	731	1,100	1,831		P		
1,200			Nelson H. Butcher	Nelson H. Butcher	247	30.0x140	45	1,350	1,400	2,750		P		
1,200			John E. Schiller	Robert Gillray	249	21.0x100	45	968	2,300	3,268		P		
2,240	5,000		Benjamin Lloyd	Benjamin Lloyd	251	18.0x100	45	833	2,300	3,133		P		
200			Unfinished building	George Pepper		35x103	45	1,565	300	1,865		P		
400			Vacant house	"	255	15x190	50	750	800	1,550		P		
500			James Barber	"	257	15x190	50	750	800	1,550		P		
3,121			Agnes Somerville	Agnes Somerville	259	19.2x190	50	958	1,600	2,558	400	P		
1,323			Victoria Rink	Victoria Skating and turling Association	271	197x190	50	9,850	15,000	24,850		P		
1,323			Albert Eckhardt	"	259	21.3x108	45	958	3,000	3,958		P		
1,323			Percy Eckhardt	Richard Philp	291	21.3x108	45	958	3,000	3,958		P		
1,340			Thomas Bliton	"	293	21.0x108	45	978	3,000	3,978		P		
2,296			David Henderson	David Henderson	295	21.0x108	45	978	3,000	3,978		P		
2,077			Henry G. Burden	Henry G. Burden	297	21.0x108	45	978	2,000	2,978		P		
2,077			Charles Hollwey	Charles Hollwey	299	25x108	45	1,125	2,000	3,125		P		

OCCUPANT.	OWNER	Street Loc. No.	Size of Lot.	Rate per foot.	Value of Land.	Value of Buildings.	Total Value.	Occupant's Income.	Pub. Sch. P. Sep. Sch. S.
James Musgrave and Edward Musgrave	Edward Musgrave	301	23x108	45	1,035	2,500	3,535	400	P
William H. Smith	William H. Smith	303	23x108	45	1,113	3,000	4,113		P
Vacant house	L. G. Harris, Agent	305	24x108	45	1,080	2,000	3,080		P
L. G. Harris		307	24x108	45	1,080	2,000	3,080		P
Alwyn Byron	Alwyn Byron	309	18x108	45	810	1,250	2,060		P
Charles H. Edwards	Charles H. Edwards	311	18x108	40	720	1,250	1,970		P
James M. Young	James M. Young	331	22.4x185	45	1,005	1,500	2,505		P
Thomas Painter	Thomas Painter	333	22.4x185	45	1,005	1,500	2,505		P
Isabella Cameron	Isabella Cameron	336	32x185	45	900	1,800	2,700		P
William Young	William Young	337	31x185	45	945	900	1,845		P
Richard Harbert	Richard Harbert	339	20x185	45	900	900	1,800		P
Burton Weeks	Rev. W. H. Garnham	341	20x182	45	900	900	1,800		P
Lattmer P. Robinson	John Wesley Way	343	20x185	45	900	900	1,800		P
Robert Duncan	Robert Duncan	345	20x185	45	900	1,100	2,000		P
Walter J. Keens	Walter J. Keens	347	20x185	45	945	900	1,845		P
Vacant lot	Ernest E. A. DuVernet		18x185	45	810		810		P
John C. Pope	Thos. C. L. Armstrong	351	18x185	45	810	1,800	2,610		P
William E. Falno		353	18x185	45	810	1,800	2,610		P
Frederick Howell	Henry G. Burden	355	24x185	45	1,080	900	1,980		P
Cuthbert Wendall	Margaret Alcott	357	21x185	45	945	250	1,195		P
William A. Dalton	William A. Dalton	359	31x100	45	945	2,000	2,945		P
William H. Smith	William H. Smith	361	17.3x100	45	773	1,600	2,373		P
John Holgate	Joseph L. Thompson	363	14.3x100	45	641	1,900	2,541		P
George R. Scott	Gilbert S. Pearcey	365	14.3x100	45	641	1,900	2,541		P
Frank Score	Mrs. Ellen O'Hara	367	17.4x100	45	780	1,600	2,380		P
James Fraser	James Fraser	369	20x100	45	1,170	3,000	4,170	300	P
George Crane	John W. Cowan	371	21.3x100	45	950	2,600	3,550		P
Alexander McFarlane	Alexander McFarlane	373	21.3x100	45	950	2,600	3,550		P
Vacant lot	David S. Keith		50x191	50	2,500		2,500		P
Unfinished building	William A. Lee		50x191	50	2,500		2,500		P
"	Frank P. Lee		25x191	50	1,250	100	1,350		P
"	Frederick L. Lee		25x191	50	1,250	100	1,350		P
"	John L. Lee and William T. J. Lee		25x191	50	1,250	100	1,350		P
"	William White		25x191	50	1,167	2,000	3,167		P
"	"		23.4x191	50	1,167	2,000	3,167		P
"	"		23.4x191	50	1,167	2,000	3,167		P
"	"		23.4x191	50	1,167	2,000	3,167		P
"	"		23.4x191	50	1,167	3,500	4,667		P
"	"		23.4x191	50	1,167	3,500	4,667		P
William J. Laing	Thomas M. Wilson		40x191	50	2,000	5,000	7,000		P
	William J. Laing	415	70x191	50	3,500	500	4,000		P
HURON STREET—WEST SIDE.									
Charles Douglas	James I. Dickey	24	24x45	20	480	325	805		P
Charles Smith		26	24x45	20	480	325	805		P
Jane Watson	John C. Iredale	28	30x25	20	600	900	900		P
William Phillips	William Phillips	30	28.6x45	20	570	300	870		P
Alexander Hamilton	Robert Kennedy	44	25.8x75	35	685	400	1,085		P
Daniel Haggart	Alexander Mitchell	46	15.10x87	35	554	1,200	1,754		P
James S. Ellis	"	48	15.10x87	35	554	1,200	1,754		P
Frederick Donaldson	"	50	15.10x87	35	554	1,200	1,754		P
Lafayette W. Smith	"	52	15.10x87	35	554	1,200	1,754		P
Arthur Hill	David Williams	54	21x87	35	735	1,400	2,135		P
Robert Leith	"	56	21x87	35	735	1,400	2,135		P
Emma Lamprey and Wm. G. Osgoodby	W. C. McKnechtie	58	21x87	35	735	1,400	2,135		P
Charles Black	James Baxter	70	33.9x48	20	675	800	1,475		P
Jacob Betzner	"	72	20.0x48	20	410	1,000	1,410		P
Charles Motler	"	74	18.6x48	20	370	1,000	1,370		P
Lillian Sturzaker	Thomas N. Smith	76	15x44	20	300	500	800		P
Robert Milburn	"	78	15x44	20	300	500	800		P
Frank Cassidy	"	80	18x44	20	360	500	860		P
Thomas N. Smith	"	82	30x44	20	600	300	900		P
Henry W. Wright	John Hocking	102	27x44	20	540	600	1,140		P
George Lowe	"	104	55.3x43.3	20	1,105	600	1,705		P
Walter Emery	George Crane	108	24x43	20	480	400	880		P
Joseph Adamson	"	110	29x43	20	580	400	980		P
Malcolm Macpherson	Malcolm Macpherson	114	25x153	45	1,125	800	1,925		P
Alexander Johnson	Arthur Coleman	116	17.10x153	45	802	700	1,502		P
Thomas Hill	"	118	17.10x153	45	802	700	1,502		P
Allan McIntosh	Allan McIntosh	120	25x153	45	1,125	850	1,975		P
Unfinished building	George Clatworthy		18.3x153	45	821	1,500	2,321		P
"	"		18.3x153	45	821	1,500	2,321		P
"	"		17.9x153	45	793	1,500	2,293		P
Vacant lot	Ebenezer West		20x60	30	600		600		P
William Irvine	"	144	20x60	30	600	200	800		P
John Clifford	"	146	20x60	30	600	200	800		P
Mary Macdonald	"	148	20x60	30	600	200	800		P
Ebenezer West	"	150	20x60	30	600	200	800		P
William J. McLean	William J. McLean	152	26x100	40	1,040	150	1,190		P
John Dixon	John Dixon	154	24.8x100	40	996	800	1,796		P
Isaac Whitton	Isaac Whitton	156	26.9x100	40	1,076	800	1,876		P
James T. McCabe	James T. McCabe	180	60x300	45	2,700	400	3,100		P
Joseph Williams	James Clark	182	20x300	45	900	300	1,200		P
Michael J. Conway	— Boys	184	25.9x120.9	40	910	200	1,110		P
Robert F. Smyth	Robert F. Smyth	186	21x120.9	40	840	1,300	2,140		P
Vacant house	William A. Wilkes	188	23.3x120.9	40	930	1,500	2,430		P

Occur
Alexander Shi
James Pratt
John Joss
Vacant house
Peter Christie
William H. P
Susan Gundy
Henry Anders
Aaron H. Salt
Thomas C. Irv
John Boyd
George W. Ho
Charles T. Gil
Alexander W
David L. Tho
Thomas McQ
William Ston
Vacant lot
Edmund B. M
Arthur Tova
Page Wadwa
Alfred Plann
Unfinished bu
"
"
Susan Hamill
Joseph W. H
William B. G
Richard Non
William D. F
Itachael Gor
William W. I
Richard Dan
Henry Dacey
John W. Scot
John H. Wat
Richard Don
William Dic
Frederick P.
Richard Loc
T. Locke
Vacant lot
Vacant house
James Lane
John Brann
Flora Mcken
James John
Robert Patri
John McInt
William Ho
Joseph Clin
John H. Cla
James S. La
George F. D
James Yonn
James McG
Clara Pal
Francis Bo
Richard Ii
George Cas
Herbert A
Frederick
Vacant hou
Henry Hol
St. Thomas
Thomas Ch
Unfinished
Vacant hou
Thomas Ga
Herbert C.
Harry W. I
Lewis Morr
James F. E
Andrew W
George W
William W
Thomas Sel
Robert E
Matthew G
Frank Byrr
Vacant hou
Andrew J
Charles E
Frederick
Vacant lot
James B. C
ST. I

ASSESSMENT ROLL.—ST. PATRICK'S WARD.

Total Value.	Occupant's Income.	Pub. Sch. P. P.	Sup. Sch. S.
3,535	400		
4,170			
3,080			
3,080			
2,060			
1,970			
2,600			
2,905			
2,905			
2,500			
1,845			
1,800			
1,800			
2,000			
1,845			
810			
610			
2,610			
1,080			
1,195			
2,945			
2,372			
2,241			
2,241			
2,380			
4,170	300		
3,456			
3,456			
2,500			
2,500			
2,350			
1,350			
1,350			
1,350			
3,167			
3,167			
3,167			
3,167			
4,667			
4,667			
7,000			
4,000			
805			
805			
900			
870			
1,080			
1,754			
1,754			
1,754			
1,754			
2,135			
2,135			
2,135			
1,475			
1,475			
3,370			
800			
800			
000			
140			
705			
880			
880			
880			
925			
432			
502			
975			
321			
321			
205			
800			
800			
800			
800			
190			
788			
870			
800			
110			
040			

OCCUPANT.	OWNER.	Street or Lot No.	Size of Lot.	Rate per foot.	Value of Land.	Value of Buildings.	Total Value.	Occupant's Income.	Pub. Sch. P. P.	Sup. Sch. S.
Alexander Shields	John Joss	170	20x200	45	900	800	1,700			
James Pratt	"	172	20x200	45	900	800	1,700			
John Joss	"	174	30x200	45	1,350	1,000	2,300			
Vacant house	Alexander Shields	176	31x100	40	1,300	9150	3,510			
Peter Christie	Peter Christie	216	75.6x150	50	3,775	4,900	8,775			
William H. Parker	Thomas C. Milligan	235	20x138	45	900	2,400	3,300	800		
Susan Gundy	Susan Gundy	240	25x138	45	1,125	2,350	3,475			
Henry Anderson	Henry Anderson	242	25x138	45	1,125	2,350	3,475			
Aaron H. Baltzer	Wm. Jno. Anderson	244	25x138	45	1,125	2,350	3,475			
Thomas C. Irving	Thomas C. Irving	248	30x138	45	1,350	3,500	4,850			
John Boyd	John Boyd	248	25x138	45	1,125	3,500	4,625			
George W. Booth	George W. Booth	250	25x138	45	1,125	3,500	4,625			
Charles T. Gillmor	Charles T. Gillmor	250	150x122	45	6,750	5,000	11,750	300		
Alexander Webster	Alexander Webster	260	20.3x125	45	915	2,600	3,415			
David L. Thompson	David L. Thompson	268	21.6x125	45	907	2,500	3,407			
Thomas McQuillan	Thomas McQuillan	270	21.9x125	45	907	2,500	3,407			
William Stone	William Stone	272	20.3x125	45	911	2,500	3,411			
Vacant lot	James A. Temple		23.4x125	45	1,140		1,140			
Edmund B. Temple	Edmund B. Temple	278	20.3x125	45	907	2,300	3,207			
Page Wadsworth	James A. Temple	280	22.2x125	45	907	2,300	3,207			
Alfred Plummer	"	282	22.2x125	45	907	2,300	3,207			
Unfinished building	George Pepper	284	20.3x125	45	907	2,000	2,907			
"	"		18.0x98.3	40	740	1,000	1,740			
"	"		21.0x98.3	40	800	1,000	1,800			
"	"		21.0x98.3	40	800	1,000	1,800			
"	"		21.0x98.3	40	800	1,000	1,800			
"	"		21.0x98.3	40	800	1,000	1,800			
"	"		20.6x98.3	45	923	1,000	1,923			
Susan Hamilton	Susan Hamilton	298	10x23	45	855	2,700	3,555			
Joseph W. Heatty	Joseph W. Heatty	300	21x123	45	915	2,700	3,615			
William H. Close	William H. Close	302	20x123	45	900	2,300	3,100			
Reginald Northcote	Reginald Northcote	304	20x123	45	900	2,300	3,100			
William D. Fisher	William D. Fisher	306	21.6x123	45	907	2,700	3,607			
Rachael Gorin	George Wilson	308	18.0x123	45	832	2,700	3,532			
William W. Belding	William W. Belding	310	30x123	45	1,350	4,300	5,650			
Richard Dancy	Richard Dancy	312	34x123	45	1,080	3,000	4,080			
Henry Dancy	Henry Dancy	314	30x123	45	1,170	3,000	4,170			
John W. Scott	John W. Scott	316	20.6x123	45	922	2,500	3,422			
John H. Watlington	Annah Watlington	318	10.0x123	45	877	2,500	3,377			
Itchard Donald, jr.	Itchard Donald, jr.	320	20x123	45	900	2,600	3,500			
William Dickson	William Dickson	322	20x123	45	900	2,600	3,500			
Frederick P. McIntosh	Frank Phillips	324	20x123	45	900	2,600	3,500			
Richard Locke and Jas. T. Locke	Richard Locke and James T. Locke	326	20x123	45	900	2,900	3,800			
Vacant lot	Nicholas Hickson		40x123	45	1,800		1,800			
Vacant house	Philip Jameson	332	15x123	45	675	1,400	2,075			
James Lane	"	334	15x123	45	675	1,400	2,075			
John Brinner	John Brinner	338	25x120	45	1,125	800	1,925			
Flora McKenzie	Flora McKenzie	338	25x120	45	1,125	800	1,925			
James Johnston	James Johnston	340	14x120	45	630	400	1,030			
Robert Patrick	William McLean	342	14x120	45	630	400	1,030			
John McIntosh	John McIntosh	344	14x120	45	630	400	1,030			
William Hooper	"	346	14x120	45	630	400	1,030			
Joseph Clink	Robert C. Gallagher	348	14x120	45	630	400	1,030			
John H. Clarke	Charles Huntington	350	30x120	45	1,350	400	1,750			
James S. Lanskall	James S. Lanskall	354	25x120	45	1,125	700	1,825			
George F. Patterson	Joseph Woolings	358	15.0x120	45	611	500	1,111			
James Young	John T. Lever	358	15.0x120	45	611	500	1,111			
James McGrath	James McGrath	360	15x120	45	75	1,400	2,075			
Clara Palmer	Isabella White	362	15x120	45	75	1,400	2,075			
Francis Hoake	Paul F. Swiderski	364	25.0x120	45	1,147	700	1,847	300		
Richard H. Harman	Richard H. Harman	368	27x120	45	1,215	600	1,815			
George Castle	George Castle	368	25x120	45	1,125	350	1,475			
Herbert A. E. Kent	Herbert A. E. Kent	370	55x120	45	2,475	800	3,275			
Frederick Varcoe	Frederick Varcoe	374	16.8x120	45	750	1,500	2,250			
Vacant house	Misa Radford	376	16.8x120	45	750	1,500	2,250			
Henry Holgate	William G. Room	378	16.8x120	45	750	1,500	2,250			
St. Thomas' Church	Trustees St. Thomas' Church.		50x120	45	2,250	3,000	5,250	exm't		
Thomas Charlton	Thomas Charlton	386	31.0x123	45	1,417	3,500	4,917	500		
Unfinished building	Robert Holcroft		25x123	45	1,125	1,000	2,125			
Vacant house	John Downey	390	20x123	45	1,305	2,500	3,805			
Thomas Galbraith	"	392	18.0x123	45	832	1,668	2,500			
Herbert C. Secord	"	394	18.0x123	45	832	1,668	2,500			
Harry W. Pringle	"	396	18.0x123	45	832	1,668	2,500			
Lewis Morrison	"	398	22.6x123	45	1,012	2,000	3,012			
J. nes F. Brownscombe	William F. Mulholland	400	23x123	45	1,035	3,000	4,035			
Andrew Wilson	Andrew Wilson	402	20x123	45	900	2,500	3,400			
George W. Wallace	Elizabeth Wilson	404	21x123	45	945	2,500	3,445	1,000		
William White	William White and David Locke	406	17.8x120	45	787	2,500	3,287			
Thomas Selby	Thomas Selby	408	17.8x120	45	787	2,500	3,287			
Robert H. Bowes	Robert H. Bowes	410	20.4x120	45	915	2,500	3,415			
Matthew Guy	Matthew Guy	412	23.4x120	45	1,050	2,500	3,550			
Frank Byrne	Frank Byrne	414	23.4x120	45	1,050	2,500	3,550			
Vacant house	David Dunlop	416	23.4x120	45	1,035	500	1,535			
Andrew J. Elliot	Andrew J. Elliott	418	20x120	45	900	1,100	2,000			
Charles E. Twitchell	Chas. E. Twitchell and Fred. G. Twitchell	420	20x120	45	900	1,100	2,000			
Frederick G. Twitchell	Frederick G. Twitchell									
Vacant lot	Jos. H. King, Foughton King, Wm. A. King and Herbert King		40x120	45	1,800		1,800			
James B. O'Brien	James B. O'Brien	426	30x120	45	900	1,700	2,600			

OCCUPANT.	OWNER.	Sq. feet or Lot No.	Size of Lot.	Rate per Foot.	Value of Land.	Value of Buildings.	Total Value.	Occupant's Income.	Pub. Sch. P.	Sep. Sch. S.
John Hector and Alexander Hector	Frederick Hector	428	20x120	45	900	1,700	2,600		P	
Vacant lot	Joseph H. King, Houghton King, Wm. A. King and Herbert King		40x120	45	1,800		1,800		P	
SPADINA AVENUE—EAST SIDE.										
Samuel Beatty and David O. Beatty	John Brewer	169	19.6x30	40	780	150	930		P	
Deborah Foy	"	171	20x60	75	1,500	600	2,100		P	
John Leahy	"	173	20x60	75	1,500	600	2,100		P	
Joseph Lemon	"	175	20x60	75	1,500	600	2,100		P	
Vacant lot	Samuel Richardson		63x110	100	6,300		6,300		P	
Thomas D. Bailey	Janet Bailey	185	25x110	90	2,250	500	2,750		P	
John Phipps	John Phipps	187	19.2x110	90	1,725	2,000	3,725		P	
Vacant house	"	189	17.5x110	90	1,567	2,000	3,567		P	
Robert Hilyard	"	191	17.5x110	90	1,567	2,000	3,567		P	
Joseph Radley	Joseph Radley	193	34x100	90	3,060	500	3,560	100	P	
William T. Stuart	William T. Stuart	197	22x132	100	2,200	2,500	4,700	1,050	P	
Thomas F. McMahon	W. Cecil Lee	199	22x132	90	1,980	1,800	3,780		P	
William Carruthers	Philip Thompson	201	22x132	90	1,980	1,800	3,780		P	
Joseph Davidson	Joseph Davidson	217	160x100	110	18,200	3,000	21,200	200	P	
Unfinished building	Walter S. Lee		19.10x90	75	1,427	1,500	2,927		P	
"	"		16.2x90	75	1,212	1,500	2,712		P	
"	"		16.2x90	75	1,212	1,500	2,712		P	
"	"		16.2x90	75	1,212	1,500	2,712		P	
"	"		16.2x90	75	1,212	1,500	2,712		P	
"	"		16.6x90	75	1,238	1,500	2,738		P	
Huson W. M. Murray	Huson W. M. Murray	235	50x140	90	4,500	3,000	7,500		P	
Thomas Douglas	Thomas Douglas	241	50x140	90	4,500	2,000	6,500		P	
Andrew McCormack	Andrew McCormack	243	20x140	90	1,800	800	2,600		P	
Solomon Sylvester	Solomon Sylvester	245	20x140	90	1,800	800	2,600		P	
Cornelius P. Dineen	Kate Dineen	247	20x140	90	1,800	800	2,600		P	
Thomas Dell	William Hearn	249	20x140	90	1,800	1,000	2,800		P	
William Hearn	"	251	20x140	90	1,800	1,200	3,000		P	
Charles F. Grafton	Thomas Tushingham	253	44x100	90	3,960	1,900	5,860		P	
Herbert Mortimer	"	255	20x100	80	1,600	1,800	3,400		P	
Thomas S. Elerby	"	257	20x100	80	1,600	1,800	3,400		P	
William A. Sheppard	James Murray	259	20x100	80	1,600	1,800	3,400		P	
James Murray	Joseph Lennox	261	30x100	80	2,400	1,000	3,400		P	
James McGrath	"	263	20x100	80	1,600	600	2,200		P	
Thomas Barnes	"	265	20x100	80	1,600	600	2,200		P	
Charles Thompson	John Lucas	267	17.6x100	80	1,400	600	2,000		P	
John Lucas	"	269	17.6x100	80	1,400	600	2,000		P	
Agnes Clarke	Henry Lucas	271	17.6x100	80	1,400	600	2,000		P	
Henry Walsley	Henry Jones	273	17.6x100	80	1,400	600	2,000		P	
Robert Elder	Robert Elder	275	20x100	80	1,600	800	2,400		P	
Samuel Hunter	Samuel Hunter	279	23x100	90	1,840	1,800	3,640		P	
Walter McFarlane	"	283	62.6x100	90	5,625	125	5,750	700	P	
Henry H. Moorehouse	Henry H. Moorehouse	285	104x140	100	10,400	9,000	19,400	4,000	P	
William McCullough	James S. Broughton	291	19.10x140	90	1,755	600	2,355		P	
James S. Broughton	"	293	31x140	90	2,700	900	3,600		P	
William Norman	Jane Norman	295	12.6x140	90	1,125	1,000	2,125		P	
George Cook	"	297	19x140	90	1,710	700	2,410		P	
Annie Mack	"	299	19.4x140	90	1,740	700	2,440		P	
Walter W. Geikie	Thomas White	301	16.11x140	90	1,522	700	2,222		P	
Vacant house	"	303	16.11x140	90	1,522	700	2,222		P	
George A. Lowe	Stephen A. Dyke	305	16.11x140	90	1,522	700	2,222		P	
Henry Sawtrell	Thomas Rickard	307	17x140	90	1,530	1,000	2,530		P	
James Jones	"	309	18x100	90	1,620	900	2,520		P	
James Dowden	"	311	18x100	100	1,600	900	2,500		P	
Mary Anderson	Mary Anderson	313	27.6x140	110	3,025	1,200	4,225		P	
Alice W. Miller	"	315	25.2x140	100	2,516	1,200	3,716		P	
William Redway	Emmeline E. Hallamore	317	24.6x140	100	2,450	800	3,250		P	
John Impey	"	319	24.6x140	100	2,450	800	3,250		P	
Alexander M. Hubbard	Gardner Boyd	321	18x140	100	1,800	700	2,500		P	
Francis Worthy	"	323	18x140	100	1,800	700	2,500		P	
John Bland	"	325	18x140	100	1,800	700	2,500		P	
Congregational Church	Trustees Congregational Ch.	326	99x140	100	9,900	25,000	34,900	exmt	P	
Yoot Lee	John Brewer	335	27.3x51.6	50	1,362	100	1,462		P	
John Brewer	"	337	24x57.6	75	1,800	2,600	4,400		P	
Charles Parkinson	Land Security Co.	339	20x100	100	2,000	900	3,100		P	
Thomas Clegg	"	341	17.6x100	100	1,750	800	2,550		P	
Thomas Drinkwater	"	343	17.6x100	100	1,750	800	2,550	200	P	
Charles A. Ashford	"	345	17.6x100	100	1,750	800	2,550		P	
William Allan	William Allan	347	17.6x100	100	1,750	600	2,350		P	
John Shanklin	John Shanklin	349	20x140	110	2,200	1,000	3,200		P	
Mary How	Mrs. Seymour	351	20x140	110	2,200	3,000	5,200		P	
Arthur T. Gamsby	Joseph P. Clougher	353	20x140	110	2,200	3,000	5,200		P	
Thomas Mossop	Thomas Mossop	355	22.6x140	110	2,255	1,250	3,505		P	
John H. Adams	"	357	22.6x140	110	2,255	1,250	3,505		P	
George R. VanNorman	Charles Powell	359	15x140	110	1,650	700	2,350		P	
Mary A. Smith	"	361	15x140	110	1,650	700	2,350		P	
Lenora James	"	363	15x140	110	1,650	700	2,350		P	
Unfinished building	Wm. McBean		50x140	110	5,500	500	6,000		P	
William J. Williams	William J. Williams	371	16.8x140	110	1,853	1,500	3,353		P	
John S. Graham	J. P. Clougher	373	16.8x140	110	1,853	1,500	3,353		P	
Melville Cook	"	375	Over				1,111		P	
Julia Smith	"	377	16.8x140	110	1,853	1,500	3,353		P	
William Stratton	Thomas Dawson	379	25x140	110	2,750	2,500	5,250		P	
Henry Hunt	"	381	25x140	110	2,750	2,500	5,250		P	
Matthew H. Denton	Alexander McRoberts	381	21.6x90	100	2,150	3,500	5,650	300	P	

Vacant H
Do not H
Charles
Joseph H
Frederic
Annie S
John Do
an H
John H
David
Va ant
Jane Al
Mary R
Libby R
Thomas
Sarah J
William
Walter
Harry J
Frederic
Thomas
Andrew
Vacant
Alexan
Gustav
George
James
Abraha
Jackson
William
James T
William
ert H
Vacant
James
Vacant
Spadina
Spadina
dist S
John B
James
William
Vacant
Buchan
John N
Adam
Vacant
Byron
Cecil G
Vacant
George
Gustav
George
Ignati
Willia
Vacant
Willia
Henry
James
Freder
David
Willia
James
Thom
Robert
Reube
John C
Andre
James
Vacant
Charl
Thom
Enact
Willia
Willia
Walter
Cecil
John
Unfin
Charl
Willia

Number of Buildings	Total Value.	Occupant's Income.	Pub. Sch. P. Sep. Sch. S.	OCCUPANT.	OWNER.	Street or Lot No.	Size of Lot.	Rate per foot.	Value of Land.	Value of Buildings	Total Value.	Occupant's Income.	Pub. Sch. P. Sep. Sch. S.
1,700	2,600		P	Vacant house.....	Alexander McRoberts.....	383	14.3x90	100	1,425	2,000	3,425		P
				Do-ald P. Ross.....	".....	385	14.3x90	100	1,425	1,750	3,175	300	P
				Charles McMahon.....	".....	387	14.3x90	100	1,425	1,750	3,175	200	P
	1,800		P	Joseph F. Sharpe.....	".....	389	14.3x90	100	1,425	1,750	3,175	500	P
				Frederick W. Beebe.....	".....	391	14.3x90	100	1,425	1,750	3,175	300	P
				Annie S. Anderson.....	".....	393	14.3x90	100	1,425	1,750	3,175	300	P
150	930		P	John Douglas, Thos. Yeo, an Thomas Plunket.....	H. H. Strathy.....	395	17.2x100	100	1,716	2,000	3,716	2,000	P
600	2,100			John H. Field.....	".....	397	16.9x105	100	1,675	2,000	2,450		P
600	2,100			David Armstrong.....	".....	397	Over	100	1,675	2,000	2,450		P
600	2,100			Vacant house.....	".....	399	16.9x105	100	1,675	2,000	2,450		P
600	2,100			Jane Allen Scott.....	".....	399	Over	100	1,675	2,000	2,450		P
500	2,750			Mary Reid and Ellen Reid.....	Annie Reid.....	401	16.9x105	100	1,675	2,000	3,675		P
2,000	3,725			Libby Reid.....	H. H. Strathy.....	401	16.9x105	100	1,675	2,000	2,450	400	P
2,000	3,587			Thomas Korfar.....	".....	403	Over	100	1,675	2,000	1,225		P
2,000	3,587			Sarah Jane Curry.....	".....	405	16.9x105	100	1,675	2,000	3,675		P
2,000	3,587			William H. Cheshtre.....	".....	407	16.9x105	100	1,675	2,000	3,675	400	P
2,500	3,560			Walter Larter.....	".....	409	16.9x105	100	1,675	2,000	3,675		P
2,500	4,700	100		Harry J. Corin.....	".....	411	16.9x105	100	1,675	2,000	3,675		P
1,800	3,780			Frederick Barnes.....	".....	413	16.9x105	100	1,675	2,500	4,175		P
1,800	3,780			Thomas K. Henderson.....	".....	415	17.2x105	100	1,750	2,500	4,250	200	P
3,000	21,200	200		Vacant house.....	Rev. George Cunningham.....	417	12.6x190.6	120	1,500	1,000	2,500	500	P
1,500	2,987			Vacant house.....	Thomas Sanderson.....	419	12.6x190.6	120	1,500	1,250	2,750		P
1,500	2,712			Alexander Ranny.....	".....	421	12.6x190.6	120	1,500	1,000	2,500		P
1,500	2,712			Gustavus E. Harris.....	".....	423	12.6x190.6	120	1,500	1,250	1,834	500	P
1,500	2,712			George Beavers.....	".....	423	Upstairs				916		P
1,500	2,738			James W. Fullerton.....	C. S. Collard and Maria Collard.....	425	15x100.6	120	1,800	1,500	3,300	500	P
3,000	7,500			Jackson Latchford.....	".....	427	15x190.6	120	1,800	1,500	3,300		P
2,000	6,500			William H. Nash.....	".....	429	15x190.6	120	1,800	1,500	2,200	1,200	P
800	2,600			James T. B. Ives.....	".....	429	Over	100	1,675	2,000	1,100		P
800	2,600			William Harkley and Robert Harkley.....	Charles Wittchell.....		19x85	100	1,900	3,000	4,900	1,500	P
800	2,600			Vacant land.....	".....		380	20	380		380		P
200	3,000			James P. Rankin.....	".....	435	41x196.6	120	4,920	2,500	7,420		P
1,800	5,860			Vacant building.....	Trustees Spadina Ave. Methodist Church.....	437	22x129.3	100	2,200	3,000	5,200		P
1,800	3,400			Spadina Avenue Methodist School Room.....	".....		116x120	250	29,000	50,000	79,000	exmt	
1,000	3,400			John B. Gullen.....	John B. Gullen.....	461	25x104	90	5,040	1,500	6,540	exmt	
600	2,200			James A. Troutman.....	William F. McMaster.....	467	33.5x28.6	15	1,251	3,000	4,251		P
600	2,000			Vacant house.....	Columbus H. Greene.....	471	25x126.10	75	1,875	1,200	3,075		P
600	2,000			Buchanan McMillan.....	John N. Grant.....	473	25x126.10	75	1,875	1,200	3,075		P
800	3,640			John N. Grant.....	Adam Wilson.....		31x60	50	1,575	1,375	2,950	300	P
125	5,850	700		Vacant lot.....	".....	30	22x125	75	1,650	3,000	1,450	50,000	P
19,400	4,000			".....	".....	29	22x125	75	1,650		1,650		P
800	2,385			".....	".....	28	22x125	75	1,650		1,650		P
800	2,600			".....	".....	27	22x125	75	1,650		1,650		P
0	2,125			".....	".....	26	22x125	75	1,650		1,650		P
700	2,410			Byron Field.....	Byron Field.....	583	46x73	50	2,300	2,500	4,800		P
700	2,440			Cecil Gibson.....	John Douglas.....	587	31.7x73	50	1,679	2,500	4,079		P
700	2,222			Vacant house.....	Phoebe Beavers.....	589	21.8x73	50	1,063	2,500	3,563		P
700	2,222			George Beavers.....	Isabella Harris.....	591	21.8x73	50	1,063	3,000	4,063		P
700	2,222			Gustavus E. Harris.....	Thomas J. Death.....	593	18.7x73	50	929	2,500	3,429		P
700	2,222			George J. St. Leger.....	Ignatius McGee.....	595	20x123	75	1,500	3,000	4,500		P
0	2,530			Ignatius McGee.....	William Burns.....	597	20x123	75	1,500	3,000	4,500		P
0	2,530			William Burns.....	".....	599	20x123	75	1,500	3,000	4,500	1,200	P
200	4,225			Vacant house.....	William E. Clarke.....	601	20x123	75	1,500	3,000	4,500		P
200	3,718			William E. Clarke.....	Patrick Higgins.....	603	21x90	60	1,260	2,000	3,260		P
800	3,250			Henry Woodward.....	James A. Young.....	605	19x90	70	1,330	2,000	3,330		P
800	3,250			James A. Young.....	John C. Munson.....	607	25x105	75	1,875	3,000	4,875		P
700	2,500			Frederick H. Hinsworth.....	David McKillop.....	609	25x105	70	1,750	3,000	4,750		P
700	2,500			David McKillop.....	William Monkhouse.....	611	25x105	70	1,750	3,000	4,750		P
700	2,500			William Monkhouse.....	Thomas J. Death.....	613	25x105	70	1,750	3,000	4,750		P
700	2,500			James S. McMurray.....	Thomas Merritt.....	615	25x123	75	1,875	3,000	4,875		P
100	4,400	exmt		Thomas Merritt.....	Mrs. Whitesides.....	617	25x123	75	1,875	3,000	4,875		P
100	4,400			Robert Gordon.....	".....	619	25x123	75	1,875	3,000	4,875		P
100	3,100			George Harman.....	Emmeline Turner.....	621	25x123	75	1,875	3,000	4,875		P
100	2,550			Reuben Hamlin.....	Andrew B. Atcheson.....	623	20x123	75	1,500	1,700	3,200		P
100	2,550			John Clarke.....	".....	625	20x123	75	1,500	1,700	3,200		P
100	2,550			Andrew B. Atcheson.....	James J. Settell.....	629	16.3x123	75	1,287	1,200	2,487		P
100	2,350			James J. Settell.....	James Tiley.....	631	13.6x123	80	1,080	3,000	2,380	200	P
100	2,350			Vacant house.....	George Barton.....	631	57x100	80	4,500	2,000	6,500		P
100	3,200			Charles F. Jeffrey.....	".....	635	17x150	75	1,275	1,500	2,775		P
100	5,300			Thomas R. E. McInnes.....	".....	637	17x150	75	1,275	1,500	2,775		P
100	5,300			Vacant house.....	".....	639	17x150	75	1,275	1,500	2,775		P
100	5,300			Erasmus H. Hostetter.....	William J. McMaster.....	641	17x150	75	1,275	1,500	2,775		P
100	2,350			William J. McMaster.....	Walter G. Slocombe.....	651	107.6x150	80	9,075	3,500	12,575		P
100	2,350			Walter G. Slocombe.....	".....	653	16x150	80	1,716	3,500	5,216		P
100	2,350			Cecil Lee.....	".....	655	21x150	75	1,575	3,000	4,575		P
100	6,000			John Martin.....	Charlee Scadding.....	657	21x150	75	1,575	3,000	4,575		P
100	3,333			Unfinished building.....	John Douglas.....	659	20.6x150	75	1,537	3,000	4,537		P
100	3,333			".....	".....		23x150	75	1,650	2,000	2,650		P
100	3,333			".....	".....		22x150	75	1,650	2,000	2,650		P
100	5,250			".....	".....		22x150	75	1,650	500	2,150		P
100	5,250			".....	".....		23x150	75	1,650	200	1,850		P
100	5,250			Charles Fellows.....	Charles Fellows.....	661	40x150	80	3,000	1,400	4,400	200	P
100	5,650	300		William H. Field.....	William H. Field.....	675	21.8x80	75	1,625	2,500	4,125	400	P

OCCUPANT.	OWNER	Street or Lot No.	Size of Lot.	Rate per foot.	Value of Land.	Value of Buildings.	Total Value.	Occupant's Income.	Pub Sch. P.	Pub Sch. S.
Richard A. Graydon	Richard A. Graydon	677	23x90	70	1,610	3,000	4,610			
James D. Ward	James D. Ward	670	22.3x90	70	1,587	2,500	4,087			
John Drysdale	John Drysdale	081	21x90	70	1,470	2,500	3,970			
James F. White	James F. White	083	21x90	70	1,470	2,500	3,970			
Wellington Wallace	Wellington Wallace	085	21.9x90	70	1,522	2,500	4,022			
Vacant lot	Henry T. King		16x90	70	1,120		1,120			
"	John R. Wilcox		16x90	70	1,120		1,120			
"	James D. Roberts		32x90	70	2,240		2,240			
"	"		32x90	70	2,240		2,240			
"	"		32x90	75	2,625		2,625			
R. Ramsay Wright	R. Ramsay Wright	708	32x100	70	2,240	4,000	6,240			
Vacant house	Herman Baker	705	21x100	65	1,365	2,000	3,365			
Arthur W. Burk	Arthur W. Burk	707	21x100	65	1,365	2,000	3,365			
Charles H. Mortimer	Charles H. Mortimer	709	21x100	65	1,365	2,000	3,365			
Vacant house	Herman Baker	711	21x100	65	1,365	2,000	3,365			
Eugene A. McLaurin	Eugene A. McLaurin	713	23x140	70	1,610	2,000	3,610			
Inniside Thompson	James Bellwoods	715	20x140	70	1,400	2,000	3,400			
Henry W. Fitton	"	717	17.3x140	70	1,242	2,000	3,242			
Vacant house	"	719	17.3x140	70	1,242	2,000	3,242			
James F. Austin	"	721	20.6x40	70	1,435	2,000	3,435			
SPADINA AVENUE—WEST SIDE.										
William Lehmann	Joseph S. Draper	164	26x124	90	2,340	1,600	3,940			
Joseph S. Draper	"	166	21x124	90	1,890	1,500	3,390			
Robert Gowans	"	168	21x124	90	1,890	1,500	3,390	1,050		
Stephen H. Hay	"	170	21x124	90	1,890	1,500	3,390	1,050		
James McCullough	James McCullough	172	50x110	80	4,000	5,750	9,750	1,500		
William H. Knowlton	John Baxter	176	20x145	95	1,900	900	2,800			
Agnes Breckenridge	"	178	20x133	95	1,900	900	2,800			
John Baxter	"	180	30x133	95	2,850	1,150	4,000			
William W. Ogden	William W. Ogden	184	79x40	110	4,850	6,500	11,350	5,000		
Vacant lot	George Henderson		52.0x100	80	4,200		4,200			
John Earls	John Earls	192	28.6x102	80	3,390	1,700	5,090			
William Gormaly	"	194	27x102	80	2,160	1,700	3,860			
Graeme Mercer Adams	John C. Mussen	196	26.9x110	80	2,140	2,000	4,140			
William Bryce	Sarah Grand	198	28.6x110	80	2,280	2,000	4,280			
Peter C. Allan	Charlotte Allan	200	28.6x110	80	2,280	2,000	4,280			
Vacant house	"	202	28.6x110	80	2,280	2,000	4,280			
Henry James	John C. Mussen	204	28.6x110	80	2,280	2,000	4,280	1,200		
Arbuckle Jardine	"	206	28.6x100	80	2,280	2,000	4,280			
George J. Cook	George J. Cook	208	308.9x200	110	33,970	7,000	39,970	650		
Louisa Cook	"	208	"	"	"	"	"	250		
John Henderson	George J. Cook	230	Land above	"	"	1,500	1,500			
Henry C. Boomer	Thomas Daley	242	25x180	95	2,375	1,700	4,075			
Maggie Speers	"	244	25x180	95	2,375	1,700	4,075			
Hannah M. Vermilyea	Sutherland Estate	246	16.10x128	95	1,360	2,000	3,360	1,000		
"	"	248	16.4x128	95	1,360	2,000	3,360			
Vacant house	"	250	16x128	95	1,280	2,000	3,280			
Charles Brasler	"	252	16.9x128	95	1,350	2,000	3,350	200		
Robert Wallace	Robert Wallace	254	35.4x128	100	3,540	2,000	5,540	500		
James H. Cotton	James H. Cotton	260	50x160	120	6,000	4,000	10,000	600		
Arthur Cotter	Agnes Kerr	264	29x100	100	2,900	400	3,300			
Henry Jones	"	266	21x100	100	2,100	650	2,750	300		
Johnstone Little	Johnstone Little	268	15.6x180	110	1,485	2,600	4,085	600		
Thomas H. Crawford	"	270	13.6x180	100	1,360	1,500	2,860	300		
Samuel P. Gross	"	272	13.6x160	100	1,360	1,500	2,860	200		
J. McDonagh	Henry Esson	274	28.1x98	120	3,120	2,600	5,720	600		
Susan Hungerford	"	276	34x98	120	4,080	1,000	5,080			
Albert Berrie	"	278	30x192	120	3,600	1,000	4,600			
St. Phillip's Church	Trustees St. Phillip's Church		68x140	130	8,840	200	28,840	exmt		
Joshua Smith	John Aird	294	28x101.6	125	5,725	1,000	6,725			
William H. Smith	"	296	28x101.6	125	5,725	1,000	6,725			
Martha M. Johnston	Martha M. Johnston	300	33.6x101.6	100	3,360	1,000	4,360			
Alison Denton	Elizabeth Johnston	300	33x101.6	100	3,300	100	3,400			
Edward Smith	Alfred Curran	304	31.6x200	120	3,780	200	3,980			
Richard Williams and Henry G. Hammond	Mary H. Culp	306	15.9x200	120	1,890	600	2,490			
Ann Boland	Ann Boland	308	15.9x200	120	1,890	600	2,490			
John Armstrong	"	308	"	"	"	"	830			
Addison Norman	Gordon McKenzie	312	45.8x100	100	4,580	1,000	5,580			
James Delaney	J. Gordon Jones	316	10x100	100	2,800	800	3,600			
William H. Joy	Charles Powell	320	18.8x100	100	1,880	600	2,480			
Joseph Donnelly	"	322	18.8x100	100	1,880	600	2,480			
Robert Simpson	"	324	18.8x100	100	1,880	600	2,480			
Thomas Lawless	"	320	33.6x100	20	670	50	720			
John Mahaffey	"	322	33.6x100	20	670	100	770			
Vacant house	"	324	"	"	"	"	"			
Martha Holland	John Eagle	346	122.6x200	120	14,700	500	15,200			
John Eagle	"	348	30x150	110	3,100	4,500	7,600			
James Curran and Walter Curran	Estate late Wm. Dunn	350	20x80	100	2,000	200	2,200			
Clara Verrall	"	352	24x81	90	2,160	200	2,360	200		
Julia Dunn	Julia Dunn	354	22x81	90	1,980	500	2,480			
William Spotton	"	356	22x81	90	1,980	500	2,480			
Eliza Mace	Mary Robertson	360	23x129	120	2,760	300	3,060			
Eliza Keys	"	362	23x129	120	2,760	300	3,060			
John Lockhart	Emma Bantock	364	18x129	120	2,160	100	2,260	100		
James McKenzie	"	366	20x129	130	2,490	1,000	3,490	200		

Samuel I.
John Mc
Maria J.
Vacant l
Harry W
Joseph I
William J
James
Rich'd.
ley G.
Ernest
James
Charles
James
Alfred
Wm. M
Moore
Frank U
Ernest
David I
Moses N
Moyer
Alfred
Charles
Vacant
Joseph
Henry I
Adam
James
Unfin
John N
Isabella
Robert
George
Mich
James
William
C. E. I
gate
Robt.
McB
I-aco
Dad
James
Willia
Fredr
Willia
Willia
Will
Josep
John
Charl
Dont
John
Lousi
John
Edwa
Fann
Unfir
Willi
James
Davi
Vaca
Jame
Sam
Alex
Ellen
Geo
Stua
Alfr
Kno
Will
J. W
Lan
Geo
Vaca
Arc
Tho
Rie
Gra
Robt

Buildings.	Total Value.	Occupant's Income.	Pub Sch. P. & Sep. Sch. B.	OCCUPANT.	OWNER.	Street or Lot No.	Size of Lot.	Rate per foot.	Value of Land.	Value of Buildings.	Total Value.	Occupant's Income.	Pub Sch. P. & Sep. Sch. B.
500	4,610			Samuel Cook	John Low	370	13x85	100	1,300	500	1,800		P
500	4,057			John Mellon	"	372	13x85	100	1,300	500	1,800		P
500	3,070			Maria J. Low	"	374	18x82	110	1,980	800	2,780	600	P
500	3,070			Vacant land	"	376	36x1x100	130	4,777	1,800	6,577	400	P
500	1,120			"	"	378	17.1x100	120	2,050		2,050		P
500	1,120			"	"	380	17.1x100	120	2,050		2,050		P
500	2,240			"	"	382	17.1x100	120	2,050		2,050		P
500	2,240			Harry W. Moore	Henry Macchell	386	17.0x101	120	2,275	800	3,075	500	P
500	2,925			Joseph Parker	Joseph Parker	388	17.6x51	10	2,100	800	2,900		P
500	5,240			William J. McMillan and James Melling	James Milling	300	20x100	120	2,400	1,700	4,100	800	P
500	3,365			Rich'd. Barrett and Berkeley G. Turner	Ernest Boulton	392	20x101	120	2,400	800	1,000		P
500	3,365			Ernest Boulton	Ernest Boulton	392	20x101	Over			1,300		P
500	3,820			James Marron	William McLean	394	18.4x101	120	2,200	1,500	3,700		P
500	3,400			Charles Watson	"	396	18.4x101	120	2,200	1,500	3,700		P
500	3,242			James A. Alib	"	398	20x101	130	2,800	800	3,600	600	P
500	3,242			Alfred J. Piddington	Mrs. C. C. Ewart	400	19.6x100	130	2,535	3,000	5,535	500	P
500	3,435			Wm. Moore and Eugene Moore	John H. Ewart	402	16.4x100	120	1,965	2,000	3,965	500	P
500	3,840			Frank Unser	"	404	16.4x100	120	1,965	2,000	3,965	500	P
500	3,390			Ernest W. Maas	George S. Ewart	406	16.4x100	120	1,965	2,000	2,944	300	P
500	3,390			David Latimer	"	406	Over				1,321		P
500	3,840			Moses Moyer and Addison Moyer	"	408	16.4x100	120	1,965	2,000	3,965	200	P
500	3,390	1,050		Alfred Curran	John H. Ewart	410	16.4x100	120	1,965	2,000	3,965	200	P
500	3,390	1,050		Charles Chapman	"	412	16.4x100	120	1,965	2,000	3,965	400	P
500	2,800	1,500		Vacant building	William J. Milling	414	16.8x100	120	2,000	2,000	4,000		P
500	2,800			"	"	416	16.8x100	120	2,000	2,000	4,000		P
500	4,000			"	Henry Lucas	418	16.8x100	120	2,000	1,800	3,800		P
500	15,585	5,000		Joseph Rowley	"	420	16.8x100	120	2,000	1,900	3,900	300	P
500	4,200			Henry Haines	"	422	16.8x100	120	2,000	1,900	3,900	200	P
500	4,140			Adan Kerr	James Fulton	424	16.8x100	120	2,000	500	2,500		P
500	4,280			James Fulton	"	426	16.8x100	120	2,000	500	2,500		P
500	4,280			Unfn shed building	Hugh Crane	428	16.10x100	120	2,020	1,000	3,020		P
500	4,280			John N. Grant	"	430	16.9x100	130	2,177	1,000	3,177		P
500	4,280			Isabella Spence	Robert Carroll	432	26x100	130	3,390	1,600	4,990		P
500	4,280			Robert Carroll	"	434	17x100	120	2,040	1,400	3,440		P
500	4,280	1,200		George Michie and Forbes Michie	"	436	37x100	120	4,440	1,600	6,040		P
500	4,480			James Lockhart	James A. Temple	440	30.4x134	130	2,632	2,500	5,132	700	P
500	39,970	650	259	William D. Blatchford	James A. Temple	442	13.2x134	130	1,711	1,500	3,211	500	P
500	1,500			C. E. Hooper, F. H. Holger and A. R. Fraser	"	444	20.5x134	130	2,654	1,250	3,904	200	P
500	4,075			Unfinished building	Henry Lucas	446	16x134	130	2,080	2,500	4,580		P
500	3,360	1,000		"	"	448	16x134	130	2,080	2,500	4,580		P
500	3,360			Robt. E. Walker and John McLean	Isaac Wardell	450	21x134	130	2,730	3,500	6,230		P
500	3,350	200		Isaac Wardell and Archibald Wardell	"	452	21x134	130	2,730	1,200	3,930	500	P
500	5,540	500		James Gardiner	"	454	30.8x134	130	3,986	3,000	6,986		P
500	10,000	600		William Davies	William Davies	456	30.8x134	130	3,986	3,000	6,986		P
500	3,300			Frederick Bethel	"	458	Over				2,328		P
500	2,750	300		William Mafr	"	456	Over				2,328		P
500	4,085	500		William H. Acheson and William Calder	Alexander McRoberts	458	17.7x134	130	2,235	2,000	4,235	300	P
500	5,080			Joseph Reading	Joseph Reading	460	17.7x134	130	2,231	2,000	4,231	600	P
500	4,600			John C. Fawcett	John C. Fawcett	462	17.3x134	130	2,242	2,000	4,242	1,000	P
500	28,840	exmt		Charles J. Thorley	"	464	17.3x134	130	2,242	2,000	4,242	200	P
500	6,725			Domnlon Bank	Edward J. Partridge	466	17.3x134	130	2,242	2,000	4,242		P
500	4,950			John H. Horsey	"	468	17.7x134	130	2,235	2,000	4,235	1,050	P
500	3,400			Louis O. P. Genereaux	Edward J. Partridge	470	18x134	130	1,940	1,500	3,440	400	P
500	3,980			John Nairn	William R. Steward	472	19.6x134	130	2,535	1,303	3,838	1,000	P
500	2,400			Edward J. Partridge	"	474	20.6x134	250	5,125	375	5,500		P
500	1,660			Fanny Bell	"	476	Over				500		P
500	830			Unfinished building	"	478	Over				500		P
500	5,568			William R. Seward	"	480	Over				500		P
500	3,660			James Fraser	Peter H. Bryce	482	67.6x190	80	5,400	5,000	10,400	400	P
500	2,468			David McKeown	Joseph Flynn and James Johnston	484	230x190	80	1,900	2,000	3,900		P
500	2,468			Vacant house	James F. McCurdy	490	21x100	80	1,720	2,000	3,720		P
500	720			Samuel Heath	Samuel Heath	492	25.6x190	80	1,880	2,000	3,880		P
500	2,468			Alexander Bradshaw	Alexander Bradshaw	494	35.6x190	80	2,800	400	3,200		P
500	720			Ellen Mansfield	Ellen Mansfield	496	25x92	60	1,500	1,800	3,300		P
500	720			George McVitty	David Higgins	502	25x92	60	1,500	1,800	3,300		P
500	7,900			Stuart Morrison	George Barton	504	25x92	60	1,500	1,800	3,300		P
500	8,400			Alfred Morson	Sarah A. Barton	510	41x65	60	2,400	2,000	4,400		P
500	2,200			Knox C. Hege	Trustees Knox College	512	34 acres	10000	35,000	110,000	145,000	exmt	P
500	2,480			William Caven	At Knox College	514	150x100	70	10,500	36,000	46,500	1,700	P
500	2,480			Ja es Fullerton	"	516	68x117	80	5,440	200	5,640	1,194	P
500	2,200			Lansdowne Public School	City of Toronto	518	32x97	70	2,240		2,240		P
500	3,900	200		George Crane	"	520	37.5x90	60	2,245	1,000	3,245		P
500	2,480			Vacant lot	"	522	20.2x115	70	1,411	2,000	3,411	600	P
500	3,060			Archibald Wardell	Robert T. Brown	544	18.8x115	70	1,306	2,000	3,306		P
500	3,060			Thomas Millman	"	546	18.9x115	70	1,312	2,000	3,312		P
500	2,200			Richard Caddick	"	548	20.3x115	70	1,417	2,000	3,417		P
500	4,480	300		Grant Cunningham	"	550	20.3x115	70	1,417	2,000	3,417		P
500	4,480	300		Robert Gilmour	"	550	20.3x115	70	1,417	2,000	3,417		P

Value of Buildings	Total Value	Occupant's Income	Pub. Sch. P. S.	Pub. Sch. S.	OCCUPANT.	OWNER.	Street or Lot No.	Size of Lot.	Rate per foot.	Value of Land.	Value of Buildings	Total Value	Occupant's Income	Pub. Sch. P. S.	Pub. Sch. S.				
3,000	3,031			P	vacant house	Max Kassell	7	15x76	20	300	775	1,075			P				
2,276	6,523			P	William Rae		0	15x76	20	300	775	1,075			P				
1,860	1,712			P	Thomas Prest	Thomas Prest	11	15.9x76	20	315	775	1,090			P				
2,506	4,360			P	William T. Barker	James McCullough	13	25.1x106.6	25	627	1,500	2,127			P				
2,506	4,940			P	Arthur H. Bennett		15	25x90.6	25	625	1,560	2,185			P				
3,500	6,413			P	vacant house	John Rixgen	19	32x55	15	480	300	780			P				
1,860	3,493			P	Opheonia Bingham	William Kow	21	16x17	18	288	1,560	1,788			P				
2,506	4,616			P	Robert E. Stuart		25	10x37	18	288	1,500	1,788			P				
2,506	4,940			P	Alexander Fraser		25	16x37	18	288	1,500	1,788			P				
3,500	4,010			P	Frank R. Heltus	George Henderson	29	14.2x100	30	485	2,000	2,485			P				
3,500	4,010			P	John W. Blair		31	16.2x100	30	485	2,000	2,485			P				
2,800	4,316			P	George Henderson		33	16.1x100	30	482	2,050	2,482			P				
1,860	4,316			P	vacant house	George Strath	49	13x36	25	325	750	1,075			P				
1,860	2,620	300		P	Ellen Conroy	Ellen Conroy	51	12.10x86	25	320	750	1,070			P				
2,000	3,630			P	Charles J. Higgs	James I. Dickey	53	12.10x36	25	320	750	1,070			P				
2,000	3,700			P	vacant house	Richard Benson	55	12.11x86	25	320	750	1,070			P				
50	2,050			P	Michael Mulcahy	Michael Mulcahy	59	12.10x86	25	320	750	1,070			P				
50	2,050			P	vacant house	James I. Dickey	61	12.10x86	25	320	750	1,070			P				
1,280	1,280			P	John Cairnes		63	12.10x86	25	320	750	1,070			P				
600	2,290			P	Matthew Myers		65	12.10x86	25	320	750	1,070			P				
800	2,410			P	Michael J. McTague	Michael J. McTague	60	16.4x86	25	408	1,100	1,508			P				
2,000	1,400			P	Emily Pearson	Emily Pearson	71	16.4x86	25	408	1,100	1,508			P				
3,000	6,850			P															
600	2,680			P	CAMERON STREET—WEST SIDE.														
3,000	6,120			P	John Duthie	John Duthie	2	19.6x80	25	487	1,000	1,487			P				
2,500	4,286			P	William Riddell		4	19.6x80	25	487	1,000	1,487			P				
2,500	4,286			P	James Pickard	George Duthie	6	19.10x80	25	459	1,200	1,659			P				
1,000	3,260			P	Eliza Howard		8	17.2x80	25	426	1,200	1,626			P				
1,000	3,260			P	George Hodges		10	17.2x80	25	426	1,200	1,626			P				
200	5,480			P	David R. Hawley		12	20.10x80	25	525	2,000	2,525			P				
500	1,500			P	David Gollately	David Gollately	14	19.6x114	30	585	1,000	1,585			P				
1,000	1,093			P	Hugh McLaren	George Duthie	16	20.6x114	30	585	1,000	1,585			P				
1,000	2,953			P	Frank Smith	Walter Tennant	18	20x114	30	600	1,000	1,600			P				
1,500	2,740			P	Samuel Holmes and William Robinson		18	62x41	5	310	500	810			P				
900	2,090			P	James A. Sloan	James Mannell	20	12.6x100	30	375	1,000	1,375			P				
900	2,090			P	Frederick T. Quirk		22	12.6x100	30	375	1,000	1,375			P				
800	1,680			P	Frame stable	Thomas Murray	22	25x65	5	125	275	400	300		P				
800	3,040			P	Robert Lockhardt	Alfred Beddow	22	16.8x142	40	662	1,350	2,012			P				
2,000	3,375			P	Alice Parkinson	Frederick W. Wellinger	24	16.8x141.9	40	659	1,350	2,016			P				
2,000	3,375			P	vacant house		26	16.8x141.9	40	659	1,350	2,016			P				
2,800	4,720			P	Marin Neil		28	16.8x141.8	40	656	1,350	2,016			P				
1,000	2,320			P	vacant house		30	16.8x141.3	40	656	1,350	2,016			P				
1,000	2,320			P	Oliver P. St. John		32	16.8x141	40	656	1,350	2,016			P				
1,700	3,020			P	vacant house		34	16.8x140.9	40	656	1,350	2,016			P				
1,500	2,820			P	"		36	16.8x140.6	40	656	1,350	2,016			P				
2,000	4,000			P	"		38	16.8x140.3	40	656	1,350	2,016			P				
2,000	3,520			P	"		40	16.8x140	40	656	1,350	2,016			P				
1,800	3,520			P	Hiram Brown		42	16.8x139.9	40	656	1,350	2,016			P				
1,800	3,520			P	Alfred McKenna		44	16.8x139.6	40	656	1,350	2,016			P				
1,800	3,520			P	John W. Thompson	John Denny	46	16.8x139.3	40	656	1,350	2,016			P				
1,800	3,520			P	vacant house		48	16.8x139	40	656	1,350	2,016			P				
1,800	3,600			P	Samuel Marks		50	16.8x138.6	40	656	1,350	2,016			P				
500	2,383			P	William Damer		52	16.8x138.3	40	656	1,350	2,016			P				
1,000	2,683			P	William H. Allon		54	16.8x138	40	656	1,350	2,016			P				
2,000	2,633			P	George Jones		56	16.8x137.9	40	656	1,350	2,016			P				
2,500	4,110			P	John C. Beavis		58	16.8x137.6	40	656	1,350	2,016			P				
2,500	4,110			P	Blanche Dingle		60	16.8x137.3	40	656	1,350	2,016			P				
1,500	4,675			P	Angus McDougal		62	16.8x137	40	656	1,350	2,016			P				
500	2,970	250		P	VANAULEY STREET—EAST SIDE.														
2,300	3,770			P	John Ward	John Ward	7	54x60	20	1,080	500	1,580	1,000		P				
3,300	3,770			P	Robert Altken	James Worthington	13	26x60	20	520	300	820			P				
500	4,343			P	Charles Cook		15	26x60	20	520	300	820			P				
500	4,220			P	Alfred Dicks		17	26x60	20	520	300	820			P				
500	4,220			P	Herman Lettau		19	26x60	20	520	300	820			P				
500	4,220			P	Albert Edward Moore		21	26x60	20	520	300	820			P				
500	4,220			P	John Hartford	Henry Gibson	23	17.3x60	20	345	750	1,095			P				
500	4,220			P	Edward Mann		25	17.3x60	20	345	750	1,095			P				
500	4,220			P	Frederick Cooney		27	17.3x60	20	345	750	1,095			P				
500	2,220	1,400		P	James Breaker	Peter C. Abbott	29	52x60	20	1,040	300	1,340			P				
500	6,140			P	Edward Turner	Charles Trinder	35	26x60	20	520	300	820			P				
500	6,140			P	Alfred Brownridge		39	26x60	20	520	300	820			P				
500	6,140			P	James Smeal	Stanley Sadler	41	25.6x60	20	510	400	910			P				
200	4,020			P	Henry James Farr	Moses Stennett	47	25.6x60	20	510	400	910			P				
200	3,700			P	Frank West	John W. West	49	26x60	20	520	400	920			P				
500	5,280			P	Samuel Benson		53	26x60	20	520	400	920	100		P				
500	5,280			P	Isabella Hanna	Isabella Hanna	55	26x60	20	520	600	1,120			P				
500	5,280			P	Francis Madden	Francis Madden	59	26x60	20	520	600	1,120			P				
500	5,280			P	James Terry	Enos Taylor	61	21.6x60	20	430	500	930			P				
500	6,140			P	William Dinning		65	30x60	20	600	300	900			P				
500	6,140			P	William Ross		67	30x60	20	600	300	900			P				
500	6,140			P	John S. Boyd		69	30x60	20	600	300	900			P				
500	6,140			P	Enos Taylor		71	22x60	20	440	350	790			P				
500	6,140			P	Edwin Allward	Thomas Douglas	73	26x60	20	520	500	1,020			P				
500	6,140			P	Edward Parker		77	26x60	20	520	300	820			P				
500	6,140			P	Jessie C. Smith		79	24x60	20	480	750	1,230			P				
500	6,140			P	Charles E. Storey		81	28x60	30	600	750	1,350			P				

OCCUPANT.	OWNER	Street or Lot No.	Size of Lot.	Rate per foot.	Value of Land.	Value of Buildings.	Total Value.	Occupant's Income.	Feb. Sch. P.	Sep. Sch. S.
William Williams	Thomas Douglas	83	Land above	855
William Stuart	James London	85	24x112	30	720	400	1,120
John Anderson	"	87	24.6x112	30	735	400	1,135
William J. Welburn	"	89	24.6x112	30	735	400	1,135
William H. Stuckburg	"	91	24.6x112	30	735	400	1,135
Donald McKenzie	"	93	12.3x112	30	397	500	897
Stephen Ford	"	95	12.3x112	30	397	500	897
David Davis	Samuel Stevenson	97	21x50	19	378	200	578
George Petty	"	99	21x50	18	378	200	578
VANAULEY STREET—WEST SIDE.										
Lewis R. Waghorn	Rachel Donnelly	8	12x120	30	360	300	660
Edward Fegan	"	10	22x120	30	660	300	960
James Cuthbert	"	12	22x120	30	660	300	960
William D. Davie	"	14	22x120	30	660	300	960
John Hoaslip	John Hea-llip	16	40x120	30	1,200	300	1,500
George Grove	Samuel Burnett	20	18x120	30	540	400	940
Susanna Hughes	"	22	18x120	30	540	400	940
James Young	"	24	20x120	30	600	500	1,100
Samuel Burnett	"	26	20x120	30	600	500	1,100
Thomas Montgomery	"	30	44x120	30	1,320	300	1,620
Mary Ann Conley	John Riley	32	20x120	30	600	500	1,100
Catherine Carrel	"	34	20x120	30	600	500	1,100
John Armstrong	Edward Cousins	36	20x120	30	600	700	1,300
John H. Abbott	"	38	18x120	30	540	700	1,240
Charles Lettan	Herman Schmidt	40	15x120	30	450	300	750
Emile Geteman	"	42	22x120	30	840	400	1,240
George Wadds	John Douglas	44	18.6x120	30	555	700	1,255
George W. Arnold	Thomas Douglas	46	18.6x120	30	555	500	1,055
Albert Porry	John Tyrrell	50	26x32	5	130	300	430
Vacant house	"	52	16x112	30	480	200	680
William Cleune	John Ward	54	18x112	30	540	125	665
James Herriot	David McCleary	56	18x112	30	540	125	665
George Grove	"	58	16x112	30	480	125	605
Thomas Pepper	"	60	18x112	30	540	600	1,140
Henry Bamber	Henry Bamber	62	18x112	30	540	600	1,140
Thomas W. Davis	Thomas W. Davis	64	18x112	30	540	600	1,140
Acheson Moore	John Baxter	66	18x112	30	540	400	940
Samuel Wood	Henry Hall	68	18x112	30	540	400	940
Vacant house	Richard Skeels	70	18x112	30	540	400	940
Edward Murphy	William Brown	72	18x112	30	540	400	940
John Hardwell	Jane Melvor	74	18x112	30	540	400	940
Thomas Williams	John Melvor	76	18x112	30	540	400	940
William Whyte	William Whyte	78	18x112	30	540	400	940
Eliza Shafter	Eliza Shafter	80	20x123	30	600	400	1,000
Charles Hastings	Herman Schmidt	82	10x123	35	300	200	500
Gothrie Klein	"	84	27.6x174	35	962	200	1,162
Robert Moore	Archdale Burtchall	86	19x174	35	665	200	865
George Fisher	"	88	19x174	35	665	200	865
Samuel Whitecore	"	90	26x100	25	650	200	850
James Smith	James Abraham	92	26x74	10	260	190	450
William Downing	"	94	26x174	35	910	750	1,660
Edward Ford	"	96	26x174	35	910	200	1,110
James C. Dean	Herman Schmidt	98	26x174	35	910	200	1,110
Marcus Berg	"	100	16x50	15	240	1,200	1,440
John N. Blake	George Wood	102	16x50	15	240	1,200	1,440
George Wood	"	104	16x50	15	240	1,200	1,440
KENSINGTON AVENUE—E—EAST SIDE.										
Charles Trendell	Estate of Henry Shore	1	64x100	30	1,620	400	2,020
Alexander Mitchell	Alexander Mitchell	3	9.11x198	35	347	500	1,105
Joseph Booth	Joseph Booth	5	51.8x78	5	258
Henry R. Walton	Henry R. Walton	7	17.3x100	30	517	1,000	1,517
Henry Price	Henry Price	9	17.3x100	30	517	1,000	1,517
Herbert King	Herbert King	11	16.8x90	30	578	1,200	1,778
Marla Smith	"	13	16.8x90	30	495	1,200	1,695
Charles Ansell Steward	"	15	16.8x90	30	495	1,200	1,695
Robert Howson	"	17	15.6x60	10	155	400	555
George H. Parker	"	19	15.6x60	10	155	400	555
John Brown	"	21	15.6x60	10	155	400	555
John E. Land	"	23	15.6x60	10	155	400	555
Spencer Toms	John Baxter	25	15.10x105	30	452	900	1,352
William Kerr	"	27	16.6x105	30	495	900	1,395
John E. Wilson	"	29	17x105	30	510	900	1,410
William T. Baxter	William T. Baxter	31	20x105	30	600	1,200	1,800
Vacant house	John Baxter	33	15x105	30	450	1,250	1,700
William Hurley	"	35	15x105	30	450	1,250	1,700
Mary Ann Jackson	"	37	106.10x45	10	1,068	100	3,608
Robert Duffin	"	39	100	300
William Childs	"	41	100	300
Vacant house	"	43	100	300
William Gallagher	James F. Cornell	45	72x150	30	2,100	400	2,500
Barbara McGill	"	47	1,600	1,600
Arbuckle Jardine	Tilly	49	425	1,900
Vacant house	Horton King	51	343	1,500
Alexander Hill	Tilly	53	15.6x93	25	387	1,500	1,887

George
George
John R
Maurice
KENS
James S
Joseph
John P
George
William
Frderi
Angus I
J. M. O
Adam M
Unfinis
Samuel
Hugh M
Vacant
John W
James M
John M
William
Mrs. M
William
Unfinis
William
Horace
John S
William
Alfred T
Vacant
KENS
Edward
Thomas
Henry F
Cathori
Robert
Edward
John G
George
Noble C
George
Alfred I
Charles
Andrew
William
Stanley
KENS
Vacant
Elizabe
Mary M
Sarah C
James J
Samuel
Thomas
Jane K
George
Albert
Adam J
Vacant
Edward
Thoma
Charles
Mark V
Herber
Caleb I
ROSS
Willia
Edwar
Alexan
Stewan
Thoma
Jane S

OCCUPANT.	OWNER.	Street or Lot No.	Size of Lot.	Rate per foot.	Value of Land.	Value of Buildings.	Total Value.	Occupant's Income.	Pub. Sch. P.	Sep. Sch. S.
Margaret J. Fry	Margaret J. Fry	10	18.0x126	50	925	1,250	2,175			
Elizabeth Barr	Elizabeth Barr	21	18.6x126	50	925	1,250	2,175			
Robert Brayley	William S. Battin	23	19.6x126	50	975	1,800	2,775			
Robert J. Allan		25	22x126	50	1,100	1,900	3,000			
ROSS STREET—WEST SIDE.										
John Brigham	Ernestine M. Archer	2	16x126	50	800	1,100	1,900			
Robert Robb	Robert Robb	4	15x126	50	750	900	1,650			
Robert G. Hector	Nura Hector	6	19x126	50	950	900	1,850			
Hester Seldner	Hester Seldner	8	19x126	50	950	800	1,750			
Charles Grassett	Charles Grassett	10	15x126	50	750	800	1,550			
William Guthrie	William Guthrie and Eliza L. Guthrie	12	19x126	50	950	800	1,750			
Vacant house	Bernard Heck	14	21x126	50	1,050	1,100	2,150			
Lawrence Hubball	Henry B. Gordon	16	18x126	50	900	1,100	2,000			
John H. Gordon	John H. Gordon	18	21x126	50	1,050	1,100	2,150			
Robert C. Bailie	Robert C. Bailie	20	21x126	50	1,050	1,500	2,550			
Patrick Higgins	Patrick Higgins	22	20x126	50	1,000	1,500	2,500			
Vacant house	John J. Beck	24	20x126	50	1,000	1,600	2,600			
Alicia C. Wood	Alicia C. Wood	26	21.8x126	50	1,083	1,300	2,383			
ESTHER STREET—EAST SIDE.										
William Armstrong	William Armstrong	15	83x85	30	2,490	300	2,790			
James R. Dunn	John Heaslip	21	23x175	35	875	1,600	2,375			
Philip Strathy		23	25x175	35	875	1,500	2,375			
Edward Leadley	Edward Leadley	25	113x100	30	3,390	9,000	12,390	600		
			85x75	5	425		425			
John Leadley		33	19x100	30	570	700	1,270			
John R. Leadley		35	19x100	30	570	700	1,270			
John O'Neill		37	19x100	30	570	700	1,270			
John McKee		39	19x100	30	570	700	1,270			
Charles LeFrancois	Charles LeFrancois	42	20.6x100	30	615	700	1,315			
Robert Webster		45	17x100	30	510	600	1,110			
John Mohan		47	17x100	30	510	600	1,110			
John Watson		49	17x100	30	510	600	1,110			
Robert H. Baird		43	38x70	5	190	200	390			
Henry R. Churchill		43	28x70	5	140	250	390			
Thomas Haddor		51	23x170	35	805	300	1,105			
William J. Street		51	23x170	35	70	200	270			
Thomas Balfour	Thomas Balfour	53	20x170	35	700	600	1,300			
William Williamson		53	3x170	35	105	100	205			
Frederick Cowan		55	24x170	35	840	200	1,040			
Robert Durie		57	0x170	35	315	200	515			
William Carter		57	9x170	35	315	200	515			
John Hayes		59				200	200			
David Hobb		59	18x170	35	630	300	930			
John Coulter	Arthur W. Godson and Margaret Godson	61	23x85	22	500	1,500	2,000			
George Wright		63	23x85	22	500	1,500	2,000			
Wilson R. Dorser		61	23x85	8	184	300	484			
Joseph Scambler		63	23x85	8	184	300	484			
Edward Eagan	Elizabeth Reardon	65	25x170	30	750	1,000	1,750			
William Reardon		65				250	250			
Margaret Constable	Thomas Cooney	67	21x170	35	735	800	1,535			
Robert Moffatt		67	4x170	35	140	350	490			
John Wilson	Andrew Broatch	71	16x170	35	560	300	860			
William F. Gallagher		71	17x170	35	595	600	1,195			
Thomas Cooney		73	17x170	35	595	600	1,195			
Unfinished building	Edward Kupitz		35x100	30	1,050	400	1,450			
			35x70	5	172	500	672			
Charles Bull						450	450			
Harry Marston		70	23x170	35	805	400	1,205			
Alfred Davis		81	23x170	35	805	400	1,205			
Alexander Douglas		83	23x170	35	805	400	1,205			
Thomas Heron		85	23x170	35	805	400	1,205			
William Webb		87	23x170	35	805	400	1,205			
John Jose, sr.		89	23x170	35	805	400	1,205			
Patrick Hand		01	23x170	35	805	400	1,205			
John Cronk	Herman Yuhr	93	16x170	35	500	600	1,100			
William Goddard		95	23x170	35	770	1,000	1,770			150
William J. O'Loughlin		97	4x170	35	140	350	490			
Eliza Klingner	Eliza Klingner	99	23x170	35	770	800	1,570			
Bedella Williams	Bedella Williams	101	28x170	35	980	400	1,380			
Janet McCrimmon	Robert McCrimmon	103	20.6x83	20	410	700	1,110			
Alexander R. Williamson	Alexander R. Williamson	105	21.6x83	22	431	1,600	1,931	400		
Selina Tetherington	Selina Tetherington	113	25x100	30	750	300	1,050			
Thomas E. Chapman	Thomas L. White	115	12.6x100	30	375	350	725			
Thomas Heaney		117	12.6x100	30	375	350	725			
Mary A. Baird		119	12.6x100	30	375	350	725			
Bryan Connolly		121	12.6x100	30	375	350	725			
Harry Poffley	Thomas L. White	123	12.6x100	30	375	350	725			
George McCannish		125	12.6x100	30	375	350	725			
John Lester	John Lester	127	25x100	30	750	700	1,450	500		
James Mannell	James Mannell	129	12.6x100	30	375	450	825			
James Exelby		131	12.6x100	30	375	450	825			
Edjal Varley	Alfred Baker	133	12.6x100	30	375	300	675			
Richard Fitzgerald		135	12.6x100	30	375	300	675			
Samuel J. Mannell	Mary A. Price	137	25x100	30	750	1,200	1,950			
Joseph Price						800	800			

Buildings	Total Value.	Occupant's Income.	Pub. Sch. P. Sep. Sch. S.	OCCUPANT.	OWNER.	Street or Lot No.	Size of Lot	Rate per foot.	Value of Land.	Value of Buildings.	Total Value.	Occupant's Income.	Pub. Sch. P. Sep. Sch. S.
250	2,175			ESTHER STREET—WEST SIDE.									
260	2,175			Benjamin F. Dorsey	James Lang (aff.)	16	28x50	15	420	760	1,120		P
260	2,775			Ellas A. McCarty and Samuel Davenport	"	18	35x50	15	525	700	825		P
800	2,000			Benjamin Arons	"	18	"	"	"	"	400		P
100	1,900			Joseph Colliat	"	20	35x50	15	525	700	1,225		P
900	1,650			Henry Ferris	Edward Leadley	24	16.6x100	30	455	68	1,065		P
800	1,350			Charles Hyde	"	20	16.6x100	30	455	600	1,000		P
800	1,750			Stewart Lee	"	28	16.6x100	30	495	600	1,095		P
800	1,550			William Tait	"	30	16.6x100	30	495	600	1,095		P
800	1,750			George Hamilton	"	32	16.6x100	30	495	600	1,095		P
100	2,100			Martin Wade	"	34	16.6x100	30	495	600	1,095		P
100	2,000			James McWaters	"	36	16.6x100	30	495	600	1,095		P
100	2,000			R. B. & E. Hopkins	"	38	16.6x100	30	495	600	1,095		P
100	2,100			Albert Hare	"	40	16.6x100	30	495	600	1,095		P
100	2,100			John Pollard	"	42	16.6x100	30	495	600	1,095		P
500	2,550			Vacant house	"	44	16.6x100	30	495	600	1,095		P
300	2,500			Emily Robinson	"	46	21x100	30	630	300	1,170		P
300	2,900			Amrose Turner	Wm. H. Nightingale	48	20x100	30	870	300	1,170		P
300	2,988			William H. Nightingale	"	54	15.3x100	30	457	1,200	1,657	800	P
300	2,988			Robert Scott	"	56	15.3x100	30	457	300	757		P
300	2,988			Charles Spears	"	58	15.3x100	30	457	300	757		P
300	2,988			Anthony Baitson	"	60	15.3x100	30	457	300	757		P
300	2,790			John McQueen	Francis O'Rourke	62	18x100	30	540	300	840		P
500	2,375	600		William Painter	"	64	18x100	30	540	300	840		P
500	2,375	600		Charles Mitchell	"	66	18x100	30	540	300	840		P
500	12,900	600		Vacant house	Joseph Carroll	68	18x100	30	510	800	1,310		P
700	1,270			Robert Pearson	George P. Gilbert	70	18x100	30	540	800	1,340		P
700	1,270			Janean McGregor	"	72	17x100	25	425	600	1,025		P
700	1,270			George P. Gilbert	"	74	17x100	25	425	600	1,025		P
700	1,270			John Melhuish	Harriet Melhuish and John Melhuish	78	34x90	25	850	250	1,100		P
700	1,270			George M. Breeding	Estate late Ann Cowley	80	17x90	25	425	600	1,025		P
700	1,315			Edward McIntyre	"	82	17x90	25	425	600	1,025		P
600	1,110			Lucey M. Gooder	Lucey M. Gooder	84	17x90	25	425	600	1,025		P
600	1,110			Levi Chorley	"	86	17x90	25	425	600	1,025		P
600	1,110			Robert Colker	John A. Richardson	88	22x50	15	330	300	630		P
200	390			Thomas Gearing	"	90	16x50	15	240	600	840		P
250	390			William Aull	"	92	16x50	15	240	600	840		P
300	1,105			Frederick Wright	William Wright	100	20x90.6	25	500	1,200	1,700		P
300	270			William Fralick	"	108	18x90.6	25	450	1,000	1,450		P
600	1,500			Charles Wright	David Wilson	110	17x100	30	510	500	1,010		P
160	205			Joseph Harris	"	112	17x100	30	510	500	1,010		P
200	1,040			Thomas Ball	Thomas Ball	114	16x100	30	480	500	980		P
200	515			Thomas Griffith	Mary Muirhead	116	16x100	30	480	400	880		P
200	515			John Pretty	John Muirhead	118	16x100	30	500	400	900		P
200	200			James McBratney	Mary Muirhead	120	16x100	30	500	400	900		P
300	930			James M. Pollard	John Cowley	122	16.8x100	30	500	700	1,200		P
1,500	2,006			James Mitchell	"	124	16.8x100	30	500	700	1,200		P
300	2,006			James Halliday	"	126	16.8x100	30	500	700	1,200		P
300	484			John Holmes	John Holmes	128	16.8x100	30	500	500	1,000		P
300	484			Ellen Macpherson	George Patterson and Joseph O. Patterson	130	16.8x100	30	500	500	1,000		P
1,000	1,750			George Patterson	"	132	16.8x100	35	583	1,500	2,083	600	P
250	250			DENISON AVENUE—EAST SIDE.									
800	1,535			James A. Todd	James A. Todd	7	21.9x84	25	543	900	1,443		P
350	490			Thomas M. Bulcy	Thomas Bulcy	9	38x84	25	950	600	1,550	200	P
600	1,185			James Lawrence and Geo. Lawrence	Arthur W. Godson	13	39x84	25	975	500	1,475	500	P
400	1,450			William Tisdal	George W. Hale	15	18x84	25	450	600	1,050		P
500	422			Joseph Einbidge	"	17	18x84	25	450	610	1,060		P
400	1,205			Patrick O'Neill	Estate late Col. Wm. Durie	19	20x100	35	700	700	1,400		P
400	1,205			Anna Jackson	"	21	20x100	35	700	700	1,400		P
400	1,205			Isabella Corner	Isabella Corner	23	28x100	35	991	700	1,691		P
400	1,205			Ebenezer Bakewell	Estate late Col. Wm. Durie	25	18.2x100	35	653	700	1,353		P
400	1,205			Thomas Curley	James Connell	27	23x100	35	805	1,200	2,005		P
400	1,205			Thomas Patterson	Thomas Curley	29	21.9x100	35	701	800	1,501		P
400	1,205			William Forbe	William Forbe	31	22x100	35	701	500	1,201		P
600	1,160			James Griffin	Joseph Carroll	33	22x100	35	770	1,000	1,770		P
1,000	1,770	150		Patrick Mack	Patrick Mack	35	22x100	35	770	500	1,270		P
900	1,320			Augustus Kilezor	Joseph Carroll	37	22x100	35	770	800	1,570		P
800	1,570			Phoebe Deverall	Phoebe Deverall	39	22x100	35	770	400	1,170		P
400	1,380			William J. Lawrence	Henry C. Brown	41	22x100	35	770	300	1,070		P
400	1,205			Frederick Casio	James Casio	43	22x100	35	770	600	1,370		P
1,500	1,851	400		Robert Jobson	Joseph Carroll	45	22x100	35	770	1,100	1,870		P
300	1,050			Daniel Torpy	Daniel Torpy	47	25.6x90	30	765	600	1,365		P
350	725			James McCann	Charles E. Vardon	49	15.3x90	30	458	300	758		P
350	725			Charles Hatty	"	51	15.3x90	30	458	300	758		P
350	725			Matilda Barnett	Francis O'Rourke	53	17.4x100	35	606	800	1,406		P
350	725			Patrick Langton	"	55	17.4x100	35	606	800	1,406		P
350	725			Francis O'Rourke	"	57	17.4x100	35	606	800	1,406		P
350	725			Unfinished building	Joseph Carroll	59	18x100	35	630	1,200	1,830		P
700	1,450	500		Vacant house	Est. late Catherine McBride	63	20x100	35	700	800	1,500		P
450	825			"	"	65	20x100	35	700	800	1,500		P
300	675			John Graham	"	67	20x100	35	700	800	1,500		P
300	675			Ridget McBride	"	71	40x100	35	1,400	1,000	2,400		P
1,200	1,150			Corry Kay	John Keeler	73	16.6x100	35	577	800	1,377		P
800	800			Charles Weyme	William Keeler	75	16.6x100	35	577	800	1,377		P

OCCUPANT.	OWNER.	Street or Lot No.	Size of Lot.	Rate per foot.	Value of Land.	Value of Buildings.	Total Value.	Occupant's Income.	Pub. Sch. & Sup. Sect.
Richard Lobb	Richard Lobb	77	17x100	35	506	700	1,206		P
Francis Henry	John A. Richardson	79	25x100	35	875	900	1,075		P
Christopher Yult		81	25x100	35	875	800	1,075		P
George Hopburn	Estate late Wm. Montgomery	83	25x100	35	875	900	1,175		P
George H. Morrison		87	25x100	35	875	300	1,175	100	P
James Gibbons	John Leadley	91	40.6x70	25	1,012	200	1,212		P
John F. Ross	John F. Ross	95	38x100	35	1,390	2,000	3,390		P
James Boyle		97	30x72.5	20	600	207	807		P
John Abernathy	John Abernathy	101	25x100	35	875	250	1,125		P
Robert Tilling	Robt. Tilling and Mary Tilling	103	25x100	35	875	350	1,225		P
William T. Nicholle	Mrs. Br. w	104	18.8x100	35	653	800	1,453		P
William Gibbons	William Gibbons	107	18.8x100	35	653	800	1,453		P
James Sparks	James E. Burnett	109	18.8x100	35	653	800	1,453		P
James Banfield	James Banfield	111	18.8x100	35	653	800	1,453		P
Samuel Box	Samuel Box	113	18.9x100	35	680	600	1,180		P
Elizabeth Hoare	Elizabeth Hoare	115	18.9x100	35	680	500	1,180		P
George Whitehead	Rev. W. Smith	117	18.9x100	35	680	500	1,180		P
William Jeffries		119	18.9x100	35	680	500	1,180		P
Fredrick Pretty	Charles Sellers	121	16.0x100	35	577	600	1,077		P
William Douglas		123	16.0x100	35	577	600	1,077		P
Charles Sellers		125	17x100	35	595	1,000	1,595		P
Margaret Manly	Margaret Manly	129	20.6x75	20	410	800	1,210		P
Robert O. McKown		131	20.6x75	20	410	800	1,210		P
William J. Hayes	John Nottingham	133	30x78	20	600	900	1,500		P
John Dermody	John Dermody	137	16.8x125	35	583	900	1,483		P
Peter J. Rooney		139	16.8x125	35	583	900	1,483		P
William J. Equi		141	16.8x125	35	583	900	1,483		P
John T. Jones	John T. Jones	147	50x132	35	1,750	700	2,450		P
George Graham	George Graham	149	21x85	25	525	1,000	1,525		P
George Pollock	George Pollock	151	17.6x85	25	437	1,600	1,937		P
Harriet Starrett	Catherine Starrett, Mary E. Starrett, Bel a J. Starrett.	153	10.0x85	25	487	1,500	1,987		P
Samuel J. Mighton	Samuel J. Mighton	155	19x75	20	380	1,500	1,880		P
George H. Mitchell	George H. Mitchell	157	17.6x75	20	350	1,500	1,850		P
DENISON AVENUE—WEST SIDE.									
Christian Church	Patrick Hughes		42x75	30	1,200	1,900	2,600	exmt	
Harry Butland	Samuel Marshall	10	21x125	35	735	0	1,335		P
Samuel Marshall		12	25x125	35	875	375	1,250		P
Presbyterian Church	Trustees Presbyterian Ch.		80x121	35	2,800	20,000	22,800	exmt	
Vacant house	Rose Hamlin	20	12x75	30	300	250	610		P
Isaac Knowles		22	20x100	35	700	200	900		P
Hugh Robb	Hugh Robb	26	44x100	35	1,540	1,800	3,340		P
William Wright	William Wright	28	17x100	35	595	300	895		P
Robert W. Sykes			18x100	35	630	250	900		P
Daniel Hickey			18x100	35	630	250	900		P
Charles Carrier	James Wright	30	24x100	35	840	200	1,040		P
John Wellwood	Joseph Carroll	32	14.8x100	35	513	800	1,313		P
Charles Halliday		34	14.8x100	35	513	800	1,313		P
Thomas Hinchey		36	14.8x100	35	513	800	1,313		P
Charles O'Connor	Rose Hamlin	38	20x100	35	700	500	1,200		P
Edward Plummer			4x100	35	140	100	240		P
Henry Forsyth		40	20x100	35	700	200	900		P
Arthur Duffin	Solomon Sylvester	44	44x100	35	1,540	200	1,770		P
Samuel McGinnis	John O'Malley	46	22x75	30	680	750	1,410		P
Patrick Butler		48	22x75	30	680	750	1,410		P
Joseph Carroll	Joseph Carroll	50	19x77	30	570	1,800	2,370		P
John Quirk		52	21x77	30	630	1,800	2,430		P
John H. Hamlyn	John H. Hamlyn		60x100	35	2,100	1,000	2,200	100	P
Charles Turner	Elizabeth Lawrence	60	25x150	40	1,000	300	1,300		P
John H. Hamlyn		62	25x150	40	1,000	600	1,600		P
Peter Herbert		66	21x150	40	840	400	1,240		P
Will am Morgan	James B. Steward	70	4x130	40	160	200	360		P
James B. Steward		70	21x150	40	840	300	1,140		P
David Oakes		70	4x150	40	160	200	360		P
William Ward	William J. Alexander	72	25x150	40	1,000	800	1,800		P
William J. Alexander		72				300	300		P
Stewart Young		71	25x150	40	1,000	600	1,600		P
Robert W. Turton	James Farrance	76	30x150	40	1,200	250	1,450		P
James Farrance		80	20x150	40	800	700	1,500		P
Catherine Sheehy	Catherine Sheehy	86	50x150	40	2,000	400	2,400		P
James Beaumont	George Summers	88	28x150	40	1,100	400	1,500		P
George Summers		90	25x150	40	1,000	500	1,500		P
Hy. Lovelock	Joseph D. Ridout	92	20x152	40	800	1,500	2,300		P
Walter S. Triggs		94	20x152	40	800	1,500	2,300		P
John Fowler	John Fowler	106	25x108	35	875	250	1,125		P
Bessie Smith	Hugh A. Morrison	108	18.9x108	35	656	800	1,456		P
Joseph Pease	William Kingdom	110	18.9x108	35	656	800	1,456		P
James Andison	James Andison	112	18.9x108	35	656	800	1,456		P
Thomas Meaney	Thomas Meaney	114	18.9x108	35	656	800	1,456		P
Samuel H. Henderson	George J. Patterson	116	21.3x108	35	743	1,000	1,743		P
Thomas Bell		118	21.3x108	35	743	1,000	1,743		P
Edward D. Montgomery		120	18.2x83	30	545	1,100	1,645		P
Thomas Johnston		122	19.6x83	30	585	1,100	1,685		P
Robert Wood and Alex. Wood		124	19.6x83	30	592	1,500	2,092	500	P
Albert R. Dawson and Whitmore Dawson	J. N. Lee	126	23x100	35	805	1,500	1,537	500	P
James Taylor	John Dermody	128	24x100	35	840	300	1,140		P
Henry Garratt		130	24x100	35	840	300	1,140		P
Thomas McFarland		132	24x100	35	840	300	1,140		P

Occu
nn Boyd
George Melh
James McCo
William B. F
HICKORY
nn M. Cook
ohn Scoles
ohn Cassid
George Hug
Daniel Will
George T. K
James Black
BEAR STR
Alexander O
James Hind
William C. K
James Carro
David Boyd
BEAR STR
Robert Wood
Arthur Corn
Donald Munn
John H. You
HACKNEY
Patrick Skir
William Fen
James O'Ma
Bridget Eva
John Hopce
Edward Lac
John Holyor
John Young
Peter Young
Michael Lal
Francis J. L
Ephraim Be
James Murp
Richard So
Charles Rio
Sylvester O
Patrick Gri
Robert Lith
Robert G. A
William Cr
George Clif
Joseph Bro
James Crai
James Polk
James Polk
George J. T
Frank Wag
Thomas G.
George Arr
Walter Wa
William Ja
James H. I
George C. I
John Phill
John Lawr
Daniel Foll
Arthur Bil
HACKNEY
Thomas De
Eliza Mac
Michael O'
Thomas W
David Kell
John McCa
Thomas H
Patrick Sn
James Hoc
Wesent ho
William H
John Post
James Nel
Richard S
AUGUST
Unfinished
Unfinished
"

ASSESSMENT ROLL.—ST. PATRICK'S WARD.

Buildings	Total Value.	Occupant's Income.	Pub. Sch. P. P.	Pub. Sch. S. S.	OCCUPANT.	OWNER	Street or Lot No.	Size of Lot.	Rate per foot.	Value of Land.	Value of Buildings.	Total Value.	Occupant's Income.	Pub. Sch. P. P.	Pub. Sch. S. S.					
00	1,206				Ann Boyd	John Dermody	134	24x100	35	840	300	1,140								
00	1,075				James McGeeth	George McGeeth	136	24x100	35	840	300	1,140								
00	1,075				James McGoy	Peter O'Hearn	138	20x100	35	700	600	1,300								
00	1,175				William B. Prescott	Nicholas O'Hearn	140	28x100	35	980	400	1,380								
00	1,212				HICKORY STREET—WEST SIDE.															
00	3,390				Ann M. Cookley	John Turney	6	20x105		500	300	800								
00	850				John Scoles	"	8	11x105		275	120	395								
00	1,125				John Cassidy	" Rear					300	300								
00	1,453				George Hughes	George Paterson and Joseph O. Paterson	10	30x105		750	100	850								
00	1,453				Daniel Wilson	"	12	31x105		775	300	575								
00	1,453				George T. Caulters	"	14				500	500								
00	1,186				James Black	" Rear	14				100	100								
00	1,180				BEAR STREET—EAST SIDE.															
00	1,180				Alexander Clark	Alexander Clark	3	15.8x102	25	361	700	1,061								
00	1,077				James Hinde	"	5	15.8x102	25	391	700	1,091								
00	1,077				William C. Darmator	David Donald	7	15x100	25	375	500	875								
00	1,595				James Carroll	"	9	15x102	25	375	500	875								
00	1,210				David Boyd	Elizabeth Young	13	31x102	25	775	400	1,175								
00	1,210				BEAR STREET—WEST SIDE.															
00	1,483				Robert Wood	Thomas Jones	4	15.6x108	25	387	613	1,000								
00	1,483				Arthur Coffin	"	6	15.6x108	25	387	613	1,000								
00	2,450				Donald Munro	Matthew C. Drew	8	30x108	25	750	400	1,150								
00	2,125				John R. Young	"	12	31x108	25	775	400	1,175								
00	1,987				HACKNEY STREET—EAST SIDE.															
00	1,987				Patrick Skimerton	William Mitchell	7	13.8x42	12	164	150	314								
00	1,890				William Foris	"	9	13.8x42	12	164	150	314								
00	1,850				James O'Malley	"	11	13.8x42	12	164	150	314								
00	2,560	exm't			Bridget Evans	Estate lato John Kitson	19	12.8x62	15	199	160	359								
00	1,335				John Hopcroft	"	21	12.8x62	15	190	160	350								
00	1,250				Edward Lackie	"	23	18x00	15	270	150	420								
00	22,800	exm't			John Holyoak	"	25	18x00	15	270	150	420								
00	610				John Young	"	27	18x00	15	270	150	420								
00	900				Peter Young	Mary Farrel	29	18x92	20	380	900	1,280								
00	3,340				Michael Lally	Michael Lally	31	18x92	20	390	900	1,290								
00	895				Francis J. Davis	"	33	20x92	20	400	600	1,000								
00	302				Ephraim Bentley	John Hocking	35	18x92	20	380	640	1,020								
00	302				Richardson	"	37	19x92	20	380	640	1,020								
00	1,040				Charles Richards	William Archibald	41	38x92	20	700	160	860								
00	1,313				Sylvester O'Rafferty	Susan Williams	45	38x92	20	700	160	860								
00	1,313				Patrick Griffin	"	47	19x40	10	190	200	390								
00	1,313				Robert Lithgow	"	49	36x34	10	360	200	560								
00	1,313				Robert G. Appleby	Mary Slavin	53	83x36	10	880	150	1,030								
00	240				William Crowley	Daniel Devlin	59	20x90	20	400	100	500								
00	900				George Clift	"	61	20x90	20	400	100	500								
00	1,770				Joseph Brereton	"	63	10x90	20	200	60	260								
00	1,410				James Crane	" Rear	59				110	110								
00	1,410				James Pollard	Alice Kirby	59	50x90	6	300	50	350								
00	2,370				George J. Timpson	George J. Timpson	65	15x180	25	375	400	775								
00	2,430				Frank Wager	"	67	15x180	25	375	400	775								
00	2,300				Thomas G. Robinson	"	69	14.6x180	25	362	400	762								
00	1,300				George Armstrong	William E. Timpson	71	24x180	25	600	300	900								
00	1,500				Walter Wager	"	73	22.2x180	25	554	300	854								
00	1,240				William Jackson	"	75	22.2x180	25	554	300	854								
00	300				James H. Baxter	"	77	22.2x180	25	554	300	854								
00	300				George C. Davis	" Rear	77				300	300								
00	1,140				John Phillips	Thomas Gibson	79	20x180	25	650	400	1,050								
00	300				John Lawrie	Eliza Teendale	83	34x145	10	340	500	840								
00	1,800				Daniel Follis	"	85	27x45	10	270	500	770								
00	1,800				Arthur Billinghamurst	George W. Hale	89	60x12	5	300	300	600								
00	1,500				HACKNEY STREET—WEST SIDE.															
00	2,400				Thomas Devlin	Estate George P. Ridout	28	162x179	30	4,360	100	4,960	200							
00	1,400				Eliza Mack	Eliza Mack	28	4x103	20	80	200	280								
00	1,900				Michael O'Brien	"	32	22x103	20	440	190	620								
00	2,300				Thomas Williams	John Hickey	34	22x103	20	440	190	626								
00	2,300				David Kelly	"	36	4x103	20	80	200	280								
00	1,125				John McCallum	Ellen Meany	36	4x103	20	80	200	280								
00	1,456				Thomas Hanson	"	38	22x103	20	440	200	640								
00	1,456				Patrick Smith	"	40	22x103	20	440	200	640								
00	1,456				James Hooper	Anna Wright	48	18x33	6	108	150	258								
00	1,456				Vacant house	Jane Wright	50	16x150	25	400	500	900								
00	1,746				William Harris	Joseph McCleary	52	17x150	25	425	500	925								
00	1,743				John Foster	Robert McCleary	54	18x150	25	450	160	610								
00	1,845				James Nelson	Rebecca Nelson	56	25x150	25	625	400	1,025								
00	1,685				Richard Smith	Mary A. Smith	58	26x150	25	650	200	850								
00	2,092	500			AUGUSTA AVENUE—EAST SIDE.															
00	1,537	500			Unfinished store	George Paterson	1	15.6x35.6	25	387	200	587								
00	1,140				Unfinished house	"	3	15.6x35.6	25	387	200	587								
00	1,140				"	"	5	15.6x35.6	25	387	200	587								
00	1,140				"	"	7	15.6x35.6	25	387	200	587								

OCCUPANT.	OWNER	Street or Lot No.	Size of Lot.	Rate per foot.	Value of Land.	Value of Buildings.	Total Value.	Occupant's In come.	Pub. Sch. Tax.	W. Sch. Tax.	
Unfinished house	George Paterson	9	15.6x65.4	35	387	44	587			P	
"	"	11	15.6x65.6	25	387	90	687			P	
"	"	14	15.6x65.4	25	387	406	1,182			P	
"	"	15	15.6x65.6	25	387	206	687			P	
"	"	15	18x65	5	90	300	390			P	
"	"	15	18x65	5	90	300	390			P	
Samuel Hull	Samuel Hull	17	23.3x110	35	813	500	1,313			P	
Alexander Parry	Woodman Spanner	19	18.9x110	35	636	500	1,136			P	
George Knaggs	George Knaggs	21	18.6x110	35	682	500	1,182			P	
George Bryan	John Cowley	23	13.6x110	35	472	600	1,072			P	
Samuel Patterson	"	25	13.6x110	35	472	400	872			P	
John Cowley	"	27	27.6x110	35	902	200	1,102			P	
William J. Foster	"	29	27.6x110	35	902	200	1,102			P	
Samuel Haviland	Samuel Haviland	33	30x110	35	1,050	200	1,250			P	
Forsyth Grant	George Paterson	35	16x80	30	480	1,000	1,480			P	
Alexander Martin	"	37	16x80	30	480	1,000	1,480			P	
Henry Hooper	"	39	16x80	30	480	1,000	1,480			P	
William Fleming	"	41	16x80	30	480	1,000	1,480			P	
James J. McIntosh	"	43	16x80	30	480	1,000	1,480			P	
John McGregor	"	45	16x80	30	480	1,000	1,480			P	
Edwin Flth	"	47	16x80	30	480	1,000	1,480			P	
George Bunker	George Bunker	49	22x110	35	770	800	1,570			P	
Vacant house	"	51	23x110	35	805	800	1,605			P	
Thomas P. Hill	Alexander Norris	53	23x110	35	805	200	1,005			P	
Alexander Norris	"	57	23x110	35	805	200	1,005			P	
William Lynch	Estate late John Davidson	59	30x110	35	1,050	200	1,250			P	
Edgar Burridge	"	61	30x110	35	1,050	200	1,250			P	
William Carson	John Sneath	65	30x110	35	1,050	200	1,250			P	
Thomas G. Nellish	"	67	21.2x110	35	740	200	940			P	
Alfred Reeves	"	69	21.2x110	35	740	200	940			P	
John Smith	"	71	27.8x110	35	968	200	1,168			P	
Robert Moore	"	73	25x110	35	875	250	1,075			P	
Thomas Potter	Sampson J. Bottomley	75	24x110	35	840	200	1,040			P	
John Webster	"	77	30x110	35	1,050	200	1,250			P	
Thomas Hill	John Sneath	79	40x110	35	1,400	200	1,600			P	
Charles E. Proctor	"	83	20x110	35	700	200	900			P	
Stephen Sneath	"	85	20x100	35	700	200	900			P	
Mary Weir	Henry M. B. Foster	87	22x100	35	770	200	970			P	
William Stain	"	89	22x100	35	770	200	970			P	
Luke Macklin	John Sneath	91	16.8x100	35	583	200	783			P	
Patrick Mungovan	"	93	16.8x100	35	583	200	783			P	
Matthew Leach	"	95	16.8x100	35	583	200	783			P	
Mary Bonner	John Coleman	97	23x71	30	600	300	900			P	
Frederick Clements	Frederick Clement	99	8x80	30	240	100	340			P	
Marion Atkinson	Anne Irving	99	17.6x80	30	525	300	825			P	
William Gray	Samuel Somerville	101	20x80	30	600	600	1,200			P	
John Robinson	John Robinson	103	20x80	30	600	1,250	1,850			P	
William H. Partridge	Cesar Corti	105	18x110	35	690	1,000	1,690			P	
Charles Sims	"	107	17x110	35	595	600	1,195			P	
John Baumford	Edwin Morris	109	17.3x110	35	609	500	1,109			P	
James Grant	"	111	17x110	35	585	500	1,085			P	
Edwin Morris	"	113	21.9x110	35	761	1,000	1,761			P	
John W. Jenkins	"	115	15x110	35	525	750	1,275			P	
Frank McLean	Jane E. Bell	117	22x110	35	770	500	1,270			P	
Richard H. Bell	"	119	32x110	35	1,120	400	1,520			P	
Richard J. Bell	Richard J. Bell	121	26.6x68.6	22	583	300	883			P	
George H. Quarrington	Mrs. Henry Jackson	123	26.6x68.6	22	583	300	883			P	
George Burton	"	127	29x65	25	1,225	600	1,775			P	
Hezekiah Campbell	Elizabeth Stainsby	129	30x55	22	600	250	850			P	
Walter J. Remington	Walter J. Remington	133	15x80	30	450	800	1,250			P	
William Chisholm	William Chisholm	135	15x80	30	450	800	1,250			P	
John H. Crombie	Rev. Henry Sinclair	137	17.5x110	35	609	800	1,409			P	
James N. Shanon	"	139	17.5x110	35	609	800	1,409			P	
Vacant house	James Acheson	141	23.6x111	35	822	800	1,622			P	
Augustus Rudolph	"	143	30x111	35	1,050	400	1,450			P	
Vacant house	Sarah Parry	145	15x111	35	525	400	925			P	
James Seaton	"	147	15x111	35	525	400	925			P	
Elizabeth Prescott	Elizabeth Prescott	149	30x111	35	1,050	425	1,475			P	
Henry L. Palmer	Hugh French	151	15x111	35	525	350	875			P	
Sampson J. Bottomley	Sampson J. Bottomley	153	16x111	35	500	1,000	1,500			P	
John Sheppard	John Sheppard	155	29x111	35	1,015	400	1,415			P	
Edward Broad	George E. Dalby	157	36.6x111	35	1,277	600	1,877			P	
John Mortimer	Ann Webster	159	21x111	35	583	800	1,383			P	
Ann Webster	"	161	21x111	35	583	200	783			P	
George E. Dalby	Estate late Ann Sweetman	167	50x111	50	2,500	800	3,300			P	
AUGUSTA AVENUE—WEST SIDE.											
James Sykes	James Sykes	14	54x108	35	1,890	600	2,490			P	
Emily Capp	"	16	18x113	35	630	600	1,230			P	
Henry J. Kelly	"	18	18x113	35	630	600	1,230			P	
Thomas S. Williams	Henry Williams	20	18x96	30	540	1,200	1,740			P	
Collin J. Stalker	Lily Stalker	22	16x96	30	480	1,200	1,680			P	
James McManus	James McManus	24	16x96	30	480	1,200	1,680			P	
Charles Felghan	Charles Felghan	50	16.10x100	30	505	1,000	1,505			P	
James Helm	John Clark	52	19.8x100	30	585	1,000	1,585			P	
Stephen H. Chapman	Stephen H. Chapman	54	18x100	30	540	1,000	1,540			P	
William Grinley	John Palmer	54	20x81	6	120	200	320			P	
Thomas Crouch	Eliza Harvey	54	37x81	6	342	200	542			P	
John A. McBean	John A. McBean	56	18.8x100	30	555	1,000	1,555			P	
George Ablett	George Ablett	58	18x100	30	570	1,000	1,570			P	
William McLellan	Rosa McLellan	60	17.1x148	40	683	400	1,083			P	
Robert Munn	Hugh Reid	62	17.3x148	40	690	700	1,390			P	

Henry M
Daniel M
Thomas
John Ivy
James A
David O
William
Margaret
William
William
Will am
John Sp
Vernan P
Robert J
John Br
John Lo
Unfinis
John K
Wesley
John K
Charles
William
George
John L
Samuel
William
Alexand
Unfinis
Vacant
William
John Ch
BELLE
Thomaa
Unfinis
Vacant
William
William
Alexand
Marion
Abraham
Robert
Unfinis
Helen M
Unfinis
William
David V
Fred. H
James M
William
P. nri
John M
Richard
Stephen
Joel E
Samuel
James J
Michael
Thomas
William
James H
Alexand
Henry T
Abraham
St. Ste
House
St. Ste
BELLE
James V
George
Edwin
James
James
David
Annie
Joseph

Buildings	Total Value.	Occupant's Income.	Pub. Sch. P. P.	Pub. Sch. P. P.	Occupant.	OWNER.	Street or Loc. No.	Size of Lot.	Rate per foot.	Value of Land.	Value of Buildings	Total Value.	Occupant's Income.	Pub. Sch. P. P.	Pub. Sch. P. P.	
200	587				Henry Merry	Hugh Reid	64	18.2x148	40	725	700	1,425				P
200	557				Daniel Murray	Annie Irving	65	16.8x148	40	600	750	1,350				P
200	587				Thomas Irvine	"	66	16.8x148	40	600	750	1,350				P
200	587				Thomas Irvine	"	70	16.8x148	40	600	750	1,350				P
200	300				James Acheson	James Acheson	72	25x148	40	1,000	500	1,500				P
200	300				David O. Beatty	"	74	25x148	40	1,000	300	1,300				P
500	1,313				John McKenzie	William Clarke	78	17.3x150	40	600	800	1,400				P
500	1,150				William Clarke	"	80	33.3x150	40	1,300	600	2,200				P
500	1,182				Margaret Smith	Patrick Mackie	84	25x138.6	30	750	300	1,050				P
400	872				William Kenny	"	88	25x138.6	30	750	1,000	1,107				P
400	872				William T. Chaffield	"	90	18x148.6	20	300	1,800	2,100	200			P
200	1,102				William T. Chaffield	Robert Gilray	92	17x148.6	20	310	1,000	1,910				P
200	1,182				John Sproule	"	94	20x141.6	20	400	1,000	2,000				P
200	1,480				Vacant house	Cesar Corti	96	20x148	40	800	2,000	2,800				P
200	1,480				Robert J. Walker	"	98	5x148	40	200	400	600				P
200	1,480				John Brock	John Lockhart	100	25x148	40	1,000	200	1,200				P
200	1,480				John Lockhart	John Keene, Wm. Webster	102	16.8x148	40	600	1,000	1,600				P
200	1,480				Unfinished building	"	104	16.8x148	40	600	1,000	1,600				P
200	1,480				John Keene and William Webster	"	108	17x148	40	680	200	880	200			P
200	1,480				Jacob P. Rupert	John Douglas	110	18.6x148	40	740	1,800	2,540				P
200	1,005				John K. Forsyth	John K. Forsyth	112	18x147	20	360	600	960				P
200	1,005				Charles F. Burnham	Maggie Carlyle	114	18x107	20	300	600	900				P
200	1,005				William Watkins	Cyrus Kilburn	116	30x125	35	1,050	400	1,450				P
200	1,250				George Small	"	118	15x75	25	375	800	1,175				P
200	1,250				John Lawson	Samuel P. Muldrew	120	15x75	25	375	800	1,175				P
200	1,250				Samuel P. Muldrew	William H. Steele	122	30x100	10	300	200	500				P
200	1,040				William H. Steele	Alexander C. Menzies	124	30x125	35	1,050	400	1,450				P
200	940				William Watson	J. R. Marshall	126	15x125	35	525	200	725				P
200	1,075				Alexander C. Menzies	"	128	15x125	35	525	200	725				P
200	1,040				Unfinished building	"	130	15x125	35	525	125	650				P
200	1,250				"	"	132	15x125	35	525	125	650				P
200	1,000				"	"	134	35x35	5	175	175				P	
200	900				Vacant land	W. D. Hulson	136	24x100	30	720	300	1,020				P
200	900				William Ashlee	Charles Watson	138	24x100	30	720	300	1,020				P
200	970				John Charles Clarke	"	140	24x100	30	720	300	1,020				P
200	783															
200	783															
200	783															
200	900															
100	340				Thomas Mortimer	Robert B. Denison	27	20x100	35	700	1,700	2,400				P
100	340				Unfinished building	George M. Collins and Wm. Christie	29	20.1x105	35	708	600	1,308				P
100	825				"	"	31	18.1x105	35	632	600	1,232				P
100	825				"	"	33	19.9x105	35	691	600	1,291				P
250	1,850	250			Vacant house	George M. Collins	35	22.3x110	35	778	1,000	1,778				P
500	1,630	100			William R. Dale	Richard Chalkley	37	15x148	40	600	500	1,100				P
500	1,065				William Strup	Alexander Gemmel	39	15.5x148	40	616	600	1,216				P
500	1,103				Alexander Gemmel	Abraham Charlton	41	27.5x148	40	1,000	500	1,500				P
500	1,095				Marion Roberts	"	43	24x148	40	800	400	1,200				P
500	1,781	300			Abraham Charlton	"	45	26x148	40	1,040	800	1,840				P
750	1,775				Thomas Phillips	Thomas Phillips	47	25x148	40	1,000	900	1,900				P
300	1,270				Robert Curzon	Robert Curzon	49	25x148	40	1,000	700	1,700				P
400	1,520				Unfinished building	Helen Martin	51	17.6x108	30	525	700	1,225				P
300	893				Helen Martin	"	53	17.6x108	30	525	700	1,225				P
300	883				Unfinished building	"	55	50x50	10	500	400	900				P
500	1,775	300			William Galloway	Alexander Clark	57	15x138	30	450	700	1,150				P
250	910				George Rook	"	59	16.8x87	30	500	1,000	1,500				P
800	1,250				David W. Clark	"	61	16.8x87	30	500	1,000	1,500				P
800	1,250				Fred. Herbert	Samuel Gooding	63	16.8x87	35	680	1,250	1,930	300			P
800	1,460				James Murphy	"	65	55x104.6	25	1,375	400	1,775				P
800	1,622				William Orr and Robert P. Manning	Margaret Orr and William Orr	67	24x148	40	900	600	1,500				P
400	925				John March	"	69	13x148	40	520	300	820				P
400	925				Richard Schmal	"	71	13x148	40	520	300	820				P
425	1,475				Stephen Agar	"	73	25x148	40	1,000	600	1,600				P
500	875				Joel Evlson	"	75	25x148	40	1,000	600	1,600				P
500	1,590				Samuel McGorman	Mary Wood	77	25x148	40	1,000	600	1,600				P
400	1,410				James M. Miller	"	79	25x148	40	1,000	600	1,600				P
800	1,877				Michael Egan	Michael Egan	81	25x106	30	750	500	1,250				P
800	1,535				Thomas Connolly	Wm. H. Ferguson	83	25x50	10	250	200	450				P
200	935				James Hollinger	James Pim	85	25x148	40	1,000	150	1,150				P
200	935				James Ward	James Pim	87	50x110	40	2,240	800	3,040				P
800	3,300	500			James Pepler	James Pepler	89	80x125	45	3,600	800	4,400				P
600	2,490				Alexander Gilray	Joseph Gibson	91	50x125	45	2,250	4,000	4,250	1,000			P
600	1,230				Henry T. Machell	Honry T. Machell	93	75x125	45	3,375	6,000	9,375	1,500			P
200	1,230				Abraham J. Broughall	Trustees St. Stephen's Ch.	95	60x125	45	2,700	2,000	2,700	500			P
200	1,740				St. Stephen's Ch. School	"	97	132x125	50	6,800	2,600	9,100	8,200	exmt		P
200	1,680				St. Stephen's Church	"	99	132x125	50	6,800	2,600	9,100	8,200	exmt		P
200	1,680															
200	1,565															
200	1,585															
200	1,540															
300	830				James Watt	James Watt	2	25x100	35	875	1,400	2,275				P
300	642				George Arksey	George Arksey	4	20.3x100	35	708	1,000	1,708				P
300	830				Edwin A. Allport	Edwin A. Allport	6	20.3x100	35	708	1,000	1,708				P
300	830				James Hollinger	James Hollinger	8	20.3x100	35	708	1,000	1,708				P
300	830				James Ward	Marion F. Dew	10	20.3x100	35	708	1,000	1,708				P
300	1,555				David Adair	David Adair	12	20x100	35	700	1,000	1,700				P
300	1,570				Annie Byers	Annie Byers	14	20x110	35	735	1,000	1,735				P
400	1,083				Joseph Baggs	Richard Frampton	16	17x92	35	595	800	1,395				P

OCCUPANT.	OWNER.	Street or Lot No.	Size of Lot	Rate per foot.	Value of Land.	Value of Buildings.	Total Value.	Occupant's Income.	Pub. Sch. (Sep. Sch.)
Fenton Dunning	John J. Withrow and John Hillock	164	26x56	5	130	300	430		
James Goodesir	"	184	37x40	5	185	400	585		
Roderick Patterson	"	20	17x108	5	85	1,400	1,485		
Robert Patterson	Robert Patterson	20	17x108	35	505	1,400	1,905		
James Davey	James Davey	22	19.3x108	35	673	1,400	2,073		
Thomas G. Wilson	John J. Withrow and John Hillock	24	18.5x108	35	644	1,400	2,044		
James T. Boyd	"	26	19.4x108	35	676	1,400	2,076		
Peter Wright	Peter Wright	30	27x148	40	1,080	900	1,980		
Frank H. Newton	Frank H. Newton	32	23x148	40	920	600	1,520		
Thomas White	Thomas White	34	24x148	40	900	900	1,800		
Fatrick Cronyn	" Rear					300	300		
James Morrell	"	36	13x148	40	520	250	770		
George Scully	"	38	13x148	40	520	250	770		
John Bryan	John Bryan	42	25x148	40	1,000	400	1,400		
Edward Craig	"	44	25x48	40	1,000	400	1,400		
William J. Kent	William J. Kent	46	16x148	40	640	400	1,040		
Vacant house	John R. Wilson	48	17x148	40	680	400	1,080		
John R. Wilson	"	50	17x148	40	680	400	1,080		
Robert Heath	Robert Heath	52	15.3x148	40	610	750	1,360		
William Johnston	John McWilliams	54	16.9x148	40	670	750	1,420		
Richard Potter	Richard Potter	56	18x148	40	720	900	1,620		
William Elder	William Elder	58	25x148	40	1,000	400	1,400		
Eliza Mason	Eliza Mason	60	25x148	40	1,000	700	1,700		
Frederick Hurst	Frederick Hurst	68	100x148	40	4,000	1,800	5,800		
Hugh A. Ashfield and Jas. Mitchell	James Mitchell	70	27.6x120	35	962	500	1,462		
Alexander Mitchell	Alexander Mitchell	72	27.0x120	35	962	500	1,462		
Jane Riddell	Jane Riddell	76	25x120	35	875	500	1,375		
David Coutie	David Coutie	78	25x120	35	875	500	1,375		
Charles Leach	Archibald Grant	80	25x120	35	875	1,500	2,375		
John McLellan	"	82	25x120	35	875	1,500	2,375		
Thomas Martel	Thomas Martel	84	16.7x120	35	680	600	1,180		
William A. Smith	"	86	16.7x120	35	680	600	1,180		
Edward Duan	"	88	16.7x120	35	680	600	1,180		
Dexter Carpenter	Dexter Carpenter	94	56.4x120	40	2,253	600	2,853	100	
Maxfield Sheppard	Maxfield Sheppard	96	48x147	45	2,070	1,800	3,870		
Sarah T. Mason	Sarah T. Mason	98	16x137	40	640	400	1,040		
John S. Brown	John S. Brown	100	17.6x137	40	700	400	1,100		
Julia Denison	Julia Denison	102	20.9x137	40	830	1,200	2,030		
William J. Little	William J. Little	104	20.9x137	40	830	1,200	2,030		
George L. Wilson	Peter Stephens	106	21.6x137	40	860	1,500	2,360		
Ann True	Archibald Grant	108	18x137	40	730	1,500	2,230		
Archibald Grant	"	110	20x137	40	800	1,000	1,800		
Alexander Summers	Alexander Summers	112	21x137	40	840	1,500	2,340		
Joseph Flynn	Joseph Flynn	114	27x137	40	1,060	1,500	2,560		
Sidney Flynn	"	116	18x137	40	720	1,200	1,920		
Henry Brines	Henry Brines	118	18x137	40	720	700	1,420		
Philip T. Teeter	Philip T. Teeter	120	18x137	40	720	700	1,420		
Robert North	Robert North	122	18x137	40	720	700	1,420		
LEONARD AVENUE—EAST SIDE.									
Vacant house	John Harvey, jr.	Rear	25.9x49	5	129	200	329		
Thomas Southwell	"	Rear	25.0x49	5	129	200	329		
Ruth Lomax	Ruth Lomax	7	45.8x100	25	1,141	190	861		
Charles Ross	"	9				200	580		
James J. Rose	Wm. F. Sexton, sr.	11	23x100	25	575	500	1,075		
John Bradley	"	Rear	12x100	5	60	240	300		
Joshua Smith	"	Rear	12x100	5	60	240	300		
George Norton	"	Rear	12x100	5	60	240	300		
Frederick Bull	"	Rear	12x100	5	60	240	300		
William Foulds	"	13	18.8x100	25	466	500	966		
John Allan	"	15	18.8x100	25	466	500	966		
George Howell	"	17	18.10x100	25	466	500	966		
Margaret Young	"	19	19x100	25	475	500	975		
Charles Hall	Charles Hall	21	17x148	30	510	300	810		
Frank F. Roper	Frank F. Roper	25	33x148	30	960	600	1,560		
James Reid	James Reid	31	50x148	30	1,500	200	1,700		
Robert Gibson	John Gowans	33	16.8x148	30	500	500	1,000		
William Maddox	"	35	16.8x148	30	500	500	1,000		
Charles Clay	"	37	16.8x148	30	500	500	1,000		
William Low	James Tushingham	39	12.6x148	30	375	200	575		
James Tushingham	"	39A	12.6x148	30	375	200	575		
Clifford Strong	Jane Wilson	41	23x148	30	750	200	950		
Charles Whitfield	Wm. F. Sexton, sr.	43	16.8x148	30	500	800	1,300		
David Ramsey	"	45	16.8x148	30	500	800	1,300		
Frank Sexton	"	47	16.8x148	30	500	800	1,300		
Jane Brooks	"	49	14x148	30	420	800	1,220		
Thomas Jackman	"	51	16x148	30	480	600	1,080		
Daniel Wright	" Rear					200	200		
William F. Sexton, sr.	"	53	20x148	30	600	1,000	1,600	200	
William Harris	William Harris	55	18x148	30	540	1,200	1,740		
Thomas Barrington	"	57	18x148	30	480	1,300	1,780		
Thomas G. Barrington	"	59	18x148	30	480	1,200	1,680		
LEONARD AVENUE—WEST SIDE.									
Jane Porter	Matthew Drew	2	24.6x74	15	367	300	667		
Frederick Clark	"	4	24.6x74	15	367	300	667		
William H. Wright	"	8	24.6x74	15	367	300	667		
William Donaldson	"	10	24.6x74	15	367	300	667		

James C
Unfinish
William
Robert J
Thomas
Alexand
Andrew
Thomas
James P
Arthur
John Pa
William
James P
William
Richard
George
David B
BRUNS
James E
Frederic
Walter S
Alfred S
Vacant
Thomas
Sarah A
Allan D
Clarence
Milton J
William
George
Vacant
Unfinish
Vacant
George
Andrew
William
Harriet
Archib
Richard
Joseph
William
Francis
Henry B
Frank M
Vacant
James G
Walter
William
Robert
George
James I
Thomas
William
Jane S
Mark M
William
Alfred
Joseph
Walter
William
Robert
William
George
Annie
Foreste
Frank
Georgi
John R
Allan I
John S
John M
George
James
John E
Martha
John N
John I
John F
Fred.
Edmu

Total Value.	Occupant's Income.	Pub. Sch. P. Sep. Sch. S.	OCCUPANT.	OWNER.	Street or Lot No.	Size of Lot	Rate per foot	Value of Land.	Value of Buildings.	Total Value.	Occupant's Income.	Pub. Sch. P. Sep. Sch. S.
430			James Crabb	James Jones	14	26x124	25	550	300	850		P
585			Unfinished building	"		26x124	25	600	400	1,000		P
585			William Willard	William Willard	18	25x124	25	625	200	825		P
1,996			Robert Eley	Charles Waycott	22	25x124	25	625	200	825		P
2,073			Thomas Chadwick	Emeline Downey	24	50x124	25	1,250	200	1,450		P
			Alexander Downey	Andrew Baillie	25	30x124	25	750	1,000	1,750		P
			Thomas Chambers	Arthur Bennett	34	20x124	25	500	800	1,300		P
			James Parr	"	36	20x124	25	500	800	1,300		P
1,980			Arthur Bennett	"		Rear			200	200		P
1,520			John Patrick	Thomas Douglas	38	28x120	25	700	400	1,100		P
1,960			William Thompson	"	40	17x120	25	425	600	1,025		P
300			James Pyne	"	42	17x120	25	425	600	1,025		P
770			William Honeycombe	Henry Fox	46	35x120	25	850	250	1,200		P
1,400			Richard Tethington	William Black	48	25x120	25	625	200	825		P
1,400			George Ironside	"	50	25x120	25	625	200	825		P
1,040			David Brown	David Brown	52	50x120	25	1,250	300	1,550		P
1,080			BRUNSWICK AVENUE—EAST SIDE.									
1,060			James E. Robertson	Estate late Fred. W. Jarvis	5	31.6x134.8	45	1,417	2,500	3,917		P
1,360			Frederick Ball	"	7	31.6x134.8	45	1,417	2,500	3,917		P
1,630			Walter S. Andrews	Walter S. Andrews	9	31.6x144	45	1,417	2,500	3,917		P
1,400			Alfred S. Jones	Mrs. Hunter	11	31.6x144	45	1,417	2,500	3,917		P
1,700			Vacant lot	Florence C. Bridges	23	63x144	45	2,835		2,835		P
5,800			"	W. D. McPherson	24	29.8x144	45	1,335		1,335		P
			"	Thomas Campbell	21	33.4x144	45	1,500		1,500		P
1,482			Thomas Campbell	Thomas Campbell	24	41.4x144	45	1,880	2,900	4,780	200	P
1,482			Sarah A. Cheseborough	Sarah A. Cheseborough	23	39.8x144	45	1,766	2,900	4,666		P
1,375			Alan Dingman	Alan Dingman	27	38x144	45	1,620	2,700	4,320		P
1,375			Clarence J. McCaig	Clarence J. McCaig	27	34.6x144	45	1,552	2,500	4,052		P
2,375			Milton J. Arrington	Milton J. Arrington	31	40x144	45	1,800	3,800	5,600		P
2,375			William A. Wilson	William A. Wilson	33	39.10x144	45	1,792	2,800	4,592		P
1,180			George Angus	George Angus	35	26.2x144	45	1,177	2,500	3,677		P
1,180			Vacant lot	Estate late F. W. Jarvis		63x144	45	2,835		2,835		P
1,180			Unfinished building	John Fortune		25x144	45	1,125	1,500	2,625		P
2,833			Vacant lot	Estate late F. W. Jarvis		38x144	45	1,710		1,710		P
3,570			"	"		63x144	45	2,835		2,835		P
1,040			"	"		63x144	45	2,835		2,835		P
1,100			"	"		63x144	45	2,835		2,835		P
2,030			"	W. D. McPherson		63x144	45	2,835		2,835		P
2,030			"	"		63x144	45	2,835		2,835		P
2,360			"	"		28.2x144	45	1,268		1,268		P
2,220			"	Estate late F. W. Jarvis		34.10x144	45	1,567		1,567		P
1,800			"	W. D. McPherson		60.5x144	45	2,720		2,720		P
2,340			George W. Scott	James Hudson	85	18x54	20	360	1,000	1,360	300	P
2,580			Andrew Reddick	"	85	Over						P
1,920			William Wells	"	87	18x54	20	360	600	960		P
1,420			Harriet Campbell	"	89	18x54	20	360	600	960		P
1,420			Arohibald Y. Blain	"	91	18x54	20	360	600	960		P
1,420			Richard Pridham	"	93	18x54	20	360	600	960		P
1,420			Joseph Hudson	Joseph Hudson	95	18.6x54	20	370	600	970		P
329			William Bowes	Margaret Williams	97	41.10x127	35	1,484	500	1,984	200	P
329			Francis Corner	"	101	20.2x127	35	705	600	1,305		P
861			Henry Kidd	"	101	21x127	35	733	300	1,033		P
580			Frank Muyls	David Hanna	105	29x127	35	1,015	300	1,315	300	P
1,075			Vacant lot	William Melville	25	116x127	35	4,060		4,060		P
300			James Cunningham	Walter Bayley	121	25x127	35	875	300	1,175		P
300			Walter Bayley	"		33x127	35	1,155	50	1,205		P
300			William Jones	William Jones		58x127	35	2,030	250	2,280	1,000	P
300			Robert Armstrong	Robert Armstrong	131	19x127	35	665	400	1,065		P
300			George Talbot	Mary Whitaker	133	19x127	35	665	400	1,065		P
300			James Hayden	Sarah Hayden	135	19x127	35	665	400	1,065		P
996			Thomas Andrews	Mary A. Green	137	22x127	35	770	400	1,170		P
996			William Fortier	Mary Downey	139	18.8x107	30	560	500	1,060		P
996			Jane Sharratt	"	141	18.8x107	35	653	600	1,253		P
975			Mark Musk	John Maloney	143	18.2x90.6	25	454	1,500	1,954	150	P
810			William Goodard	"						651		P
1,590			Alfred Guest	"	145	17x90.6	25	425	1,200	1,625		P
1,700			Joseph Copeland	"	147	18.10x90.6	25	470	1,200	1,670		P
1,400			Walter Caddle	Walter Caddle	149	23x127	35	810	300	1,110		P
1,000			William Saul	John Palmer	151	27x127	35	945	400	1,345		P
1,000			Robert Fry	"		4x127	35	140	150	290		P
575			William Farr	William Farr	153	24x127	35	840	400	1,240		P
575			"	"	155							P
950			George Robinson	"	157	15x127	35	520	200	720		P
1,300			Annie Warren	"	159	15x127	35	520	200	720		P
1,300			Foresters' Hall	Ancient Order of Foresters	161	32x127	35	1,120	2,000	3,120		P
1,220			Frank Dunham	Georgina Davy	165	22x127	35	770	400	1,170		P
1,060			Georgina Davy	Up stairs						390		P
200			John Reggin	John Reggin	167	20x127	35	1,015	300	1,315		P
1,600			Allan Raynor	G. H. Smith	171	25x127	35	875	800	1,675		P
1,740			John Sturdy	Margaret Murray	173	14x127	35	490	600	1,090		P
1,680			John Murray	"	175	14x127	35	490	600	1,090		P
1,680			George S. Stephens	George S. Stephens	177	25x127	35	875	400	1,275		P
			James Alexander	James Alexander	179	19x127	35	665	800	1,465		P
			John Bromley	John Bromley	181	16.8x127	35	583	800	1,383		P
			Martha Thompson	Martha Thompson	183	18.4x127	35	641	800	1,441		P
			John N. Collins	John N. Collins	185	27x127	35	945	300	1,245		P
			John L. Corin	John L. Corin	187	27x127	35	945	300	1,245		P
			John Froud	Charlotte Shore	191	27x127	35	945	300	1,245		P
			Fred. Tepper	Fred. Tepper	193	27x127	35	945	300	1,245		P
			Edmund A. Rosenblot	Thomas Cooper	197	27x76	20	540	300	840		P

OCCUPANT.	OWNER.	Street or Lot No.	Size of Lot.	Rate per foot.	Value of Land.	Value of Buildings.	Total Value.	Occupant's Income.	Pub. Sch. F.
William Melville	William Melville	199	27x100	35	945	1,050	1,995	300	P
John Sibbald	"	201	36.6x108	35	1,292	500	1,792		P
Peter Rutherford	William Holmo	203	16x103	30	480	800	1,280		P
John Gelpi	"	205	16x103	30	480	800	1,280		P
Joseph Orr	George Burry	207	14.9x127	30	442	700	1,142		P
William Greig	"	209	14.9x127	30	442	700	1,142		P
James McIntosh	James McIntosh	211	20.6x127	30	615	300	915		P
Ebenezer G. Cooper	James Kennedy	213	18x127	30	540	400	940		P
James Kennedy	"	215	41x127	30	1,230	500	1,730		P
James Grierson	James Armstrong and John J. Cook	219	30x127	30	900	300	1,200		P
Dell Vandemar	"	223	29x127	30	870	300	1,175		P
Donat Crowe	Donat Crowe	225	60x127	30	1,800	200	2,000		P
Alexander Milne	Alexander Milne	231	29x127	30	870	200	1,070		P
Unfinished building	"	233	29x127	30	870	200	1,070		P
George Milne	George Milne	239	38x127	30	1,140	500	1,640		P
Robert Wilson	John K. Wood	241	21x127	30	630	400	1,030		P
Vacant house	Samuel Howarth	243	19x82	25	475	1,000	1,475		P
George Thompson	"	245	19x79	25	475	1,000	1,475		P
Vacant house	"	247	20.8x79	25	516	1,000	1,516		P
William Churns	" Rear	243	33.8x48	5	168	300	468		P
John Forsell	" Rear	247	25x48	5	125	300	425		P
William McGregor	Charlotte Shore	249	17.6x127	30	532	400	932		P
Charles Roberts	"	251	17.9x127	30	532	400	932		P
James G. Lewis	Alexander Petrie	253	18x127	30	540	800	1,340		P
William Young	"	255	18x127	30	540	800	1,340		P
William Pettigrew	William Pettigrew	257	23.6x127	30	705	800	1,505		P
James Rogers	James Rogers	259	18x127	30	540	150	690		P
BRUNSWICK AVENUE—WEST SIDE.									
Vacant lot	Florence C. Bridges	38	63x144	45	2,835		2,835		P
	"	39	13x144	45	585		585		P
Edward B. Brown	Charles S. Williams	8	25x144	45	1,125	3,000	4,125		P
Francis Carey	"	10	25x144	45	1,125	3,000	4,125		P
John Walker	John Walker	12	25x144	45	1,125	2,500	3,625		P
John H. Patterson	John H. Patterson	14	25x144	45	1,125	2,900	3,625		P
Joseph Leslie	John Douglas	16	25x144	45	1,125	2,500	3,625		P
Samuel B. Windrum	Samuel B. Windrum	18	25x144	45	1,125	2,500	3,625		P
John G. Kennedy	Hannah J. Kennedy	20	30x144	45	1,350	2,500	3,850		P
Robert Y. Milne	Robert Y. Milne	22	25x144	45	1,125	2,570	3,625		P
William H. Hanna	William H. Hanna	24	27.6x144	45	1,237	2,400	3,637		P
Mararet McArthur	Margaret McArthur	26	27.6x144	45	1,237	2,400	3,637		P
Louisa M. Crawford	Louisa M. Crawford	28	27.6x144	45	1,237	2,500	3,737		P
Charles Chapman	Charles Chapman	30	28.9x144	45	1,293	2,500	3,793		P
Mary Nixon	Mary Nixon	32	28.9x144	45	1,293	2,800	4,093		P
Vacant house	Wm. P. Cole	34	35x144	45	1,575	2,000	3,575		P
Charles H. Keefer	Mary E. Hay	36	21x144	45	945	2,000	2,945		P
Thomas M. Edmondson	Thomas M. Edmondson	38	21x144	45	945	2,000	2,945		P
William McWhinney	William McWhinney	40	21x144	45	945	2,000	2,945		P
Thomas A. Gregg	Thomas A. Gregg	42	21x144	45	945	2,000	2,945		P
Sylvester Sharp	Sylvester Sharp	44	21x144	45	945	2,000	2,945		P
Sophia Schmidt	Sophia Schmidt	46	21x144	45	945	2,000	2,945		P
John C. Laidlaw	Mary Laidlaw	48	21x144	45	945	2,000	2,945		P
Robert McKee	Robert McKee	50	21.2x144	45	932	2,000	2,932		P
William A. Browne	William A. Browne	62	21.8x144	45	975	2,000	2,975		P
Frank Hellwell	Lorie Hellwell	54	30x144	45	1,350	3,000	4,350		P
William Cook	William Cook	56	30x144	45	1,350	3,000	4,350		P
Francis O. Cayley	Francis O. Cayley	58	30x144	45	1,350	3,000	4,350		P
Jessie Alexander	Jessie Alexander	60	30x144	45	1,350	3,000	4,350		P
Sarah E. Roberts	Sarah E. Roberts	62	28.6x144	45	1,282	2,000	3,282		P
Sarah Grand	Sarah Grand	64	28.6x144	45	1,147	2,000	3,147		P
Stuart S. Bates	Stuart S. Bates	66	28.6x144	45	1,147	2,000	3,147		P
James M. Hamilton	James M. Hamilton	68	28.6x144	45	1,147	2,000	3,147		P
Vacant house	Donald Howard	70	25.6x144	45	1,125	2,500	3,625		P
James W. Manning	James W. Manning	72	25.6x144	45	1,147	2,000	3,147		P
Eli H. Hilborn	Eli H. Hilborn	74	25x144	45	1,125	2,000	3,125		P
Charles W. Dunning	Charles W. Dunning	76	23.10x144	45	1,072	2,000	3,072		P
Maxwell R. Gregg	Maxwell R. Gregg	78	21.6x144	45	967	2,000	2,967		P
Lafayette B. Young	Lafayette B. Young	80	21.6x144	45	967	2,000	2,967		P
John Shanessy	John W. Murray	82	21.2x144	45	1,012	2,000	3,012		P
James F. Patterson	James F. Patterson	84	25x144	45	1,125	2,200	3,325		P
Lindsay F. Miller	Lindsay F. Miller	86	23x144	45	1,035	2,500	3,535		P
Vacant house	William R. Parker	82	12.9x127	35	446	700	1,146		P
William R. Parker	"	94	12.9x127	35	446	700	1,146		P
William Sautler	Alexander Petrie, Jr.	96	18.5x127	35	679	600	1,279		P
Vacant house	"	98	18.5x127	35	679	600	1,279		P
M. L. Kelch	"	100	18.5x127	35	679	600	1,279		P
Alexander Petrie, Sr.	"	104	18.5x127	35	680	600	1,280		P
Lewis Hawksworth	William Jones	110	16.9x127	35	588	1,600	2,088	500	P
Vacant house	"	112	16.6x127	35	577	1,500	2,077		P
Kenneth Stewart	"	114	16.6x127	35	577	1,500	2,077		P
William F. Morphy	"	116	16.6x127	35	577	1,500	2,077		P
Olivia McDowell	"	118	16.6x127	35	577	1,500	2,077		P
Samuel Munns	"	120	16.6x127	35	577	1,500	2,077		P
Alfred Hewitt	"	122	16.6x127	35	586	1,600	2,086		P
John C. Hudson	"	124	16.6x127	35	577	1,500	2,077		P
George Kelman	"	126	16x127	35	500	150	650		P
James Bromley	James Bromley	128	19.6x127	35	682	800	1,482		P
James Weaver	"	130	25x127	35	875	300	1,175		P
Albert E. Cockburn	"	132	18x127	35	665	200	865		P
Matthew Rosbottom	"	134	19x127	35	665	200	865		P
Frederick Farwell	Frederick Farwell	136	30x127	35	700	700	1,400		P

Occu
William Jon
George Sw
Robert G. P
Frank Bam
William To
Donald Ban
Joseph Con
Henry W. M
Marion Mc
George H.
Thomas H.
Thomas H.
John H.
Joseph T.
James Col
Thomas T.
Vacant hou
Ebenezer T
William A.
Robert Don
Harriet Mc
Byron Carr
John Hayd
Harden J.
John Pesse
George Ros
George Tay
Hugh Hud
Thomas Fu
Ephraim T
Frederick C
Albert J. M
John Thorp
George H. I
John Thors
Edward J.
John Davis
Robert W.
Frank Ross
William Sh
Richard Cr
Lancelot J
Vacant hyl
Lewis Sylv
Thomas Be
Agnes Mc
Robert Ma
Alexander
Theodore E
Edward H.
ROBERT S
William M
David Law
William P
Walter Bu
Benjamin
Hugh C. S
Watson.
George Ho
John MeG
Thomas Di
David You
Vacant ho
William H
Andrew T
George Gil
Robert Ke
Maria Rob
John T. C
Robert Sle
Sarah Bea
Charles St
Charles R
Christine I
William D
John How
Alexander
Charles Jo
John W. J
William J

Buildings	Total Value.	Occupant's Income.	Pub. Sch. & Sep. Sch. & 50c	Occupant.	Owner.	Street or Lot No.	Size of Lot	Rate per Foot.	Value of Land.	Value of Buildings	Total Value.	Occupant's Income.	Pub. Sch. & Sep. Sch. & 50c
350	1,995			William Jones	William Jones	138	16.8x127	35	583	700	1,283		P
500	1,792			George Sutherland and John Rhee	"	140	16.8x127	35	583	700	1,283		P
800	1,280			Edward Hudson	Joseph Connery	142	16.8x127	35	583	700	1,283		P
800	1,280			Joseph Connery	Herbert Elgie	144	16.8x127	35	590	700	1,290		P
700	1,142			Charles H. Newman	Charles H. Newman	146	14.0x127	35	518	800	1,316		P
300	915			Abraham B. Griffin	John Davison	148	16x127	35	560	2,000	2,560	500	P
400	940			George Robertson	John Davison	150	18x120	35	630	800	1,430	500	P
500	1,730			William Schubert	William Schubert	152	14x120	35	490	400	890		P
300	1,200			Robert C. Fairhead	William Hambridge	154	26x120	35	875	1,000	1,875	200	P
300	1,175			Frank Hambridge	Frank Hambridge	156	14.6x120	35	507	250	757		P
200	2,000			William Toole	William Toole	158	14.6x120	35	507	250	757		P
200	1,070			Donald Bane	Donald Bane	160	23x120	35	840	700	1,540		P
300	1,170			Joseph Connery	Joseph Connery	162	21x120	35	735	150	885		P
500	1,640			Henry W. Neville	William Taylor	164	25x120	35	875	300	1,175		P
500	1,640			Marion McGregor	Joseph Jackes	166	25x120	35	875	1,000	1,875	500	P
500	1,475			George C. Phillips	George C. Phillips	168	25x120	35	875	900	1,775		P
500	1,475			Vacant house	Thomas Baldwin	172	37.6x120	35	1,312	200	1,512		P
300	468			Thomas Baldwin	Thomas Baldwin	174	20x120	35	700	800	1,500		P
300	425			Thomas Baldwin	Thomas Baldwin	176	17.6x120	35	612	158	770		P
400	932			John H. Bradshaw	John H. Bradshaw	178	18.8x120	35	637	800	1,437		P
400	932			Joseph T. Purvis	David Hanna	180	18.8x120	35	637	800	1,437		P
800	1,340			James Colwell	James Colwell	182	21x120	35	735	500	1,235		P
800	1,505			Thomas T. Purvis	Thomas T. Purvis	184	16.6x120	35	507	100	607		P
150	600			Vacant house	T. McQuillan	186	41x120	35	1,435	150	1,585		P
				Ebenezer T. Pettit	Ebenezer T. Pettit	190	17x127	35	595	1,200	1,795		P
				William Arden	Arthur J. Johnson	192	17x127	35	595	1,200	1,795		P
				Robert Dempster	Arthur J. Johnson	194	23x127	35	875	200	1,075		P
				Harriet McCullough	"	196	20.6x80	25	612	300	912		P
				Byron Carmody	"	198	20.6x80	25	612	300	912		P
				John Hayden and James Hayden	John Hayden and James Hayden	200	20.6x80	25	612	300	912		P
				John Pessell	"	202	20.6x80	25	612	300	912		P
				George Roscoe	Charles Shore	204	17.6x92	25	437	700	1,137		P
				George Taylor	William J. Hatch	206	16.8x92	25	416	700	1,116		P
				Hugh Hudson	William J. Hatch	208	25x120	30	750	300	1,050		P
				Thomas Fudgo	John McKay	212	25x120	30	750	300	1,050		P
				Ephraim Tozer	James Hayden, sr.	214	25x120	30	750	300	1,050		P
				Frederick C. Willett	William D. Winslow	210	25x120	30	750	300	1,050		P
				Albert J. Marsh	Antonie Gilby	218	26x120	30	750	300	1,050		P
				John Thorpe	George H. Robinson	220	25x120	30	750	300	1,050		P
				George H. Robinson	Edward D. Askwith	222	25x120	30	750	400	1,150		P
				Edward D. Askwith	Edward D. Askwith	224	35x120	30	1,050	300	1,350		P
				John Davison	John Davison	228	35x120	30	1,050	300	1,350		P
				Robert W. Dean	Robert W. Dean	232	16.3x120	30	488	1,200	1,688		P
				Frank Ross	Frank Ross	234	16.3x120	30	488	1,200	1,688		P
				William Sheppard	William Sheppard	236	17.4x120	30	520	1,200	1,720		P
				Richard Cradick	William Sheppard	238	17.4x120	30	520	1,200	1,720		P
				Lancelot J. Bland	Richard Cradick	240	30.4x120	30	610	550	1,160		P
				Vacant house	Margaret L. Bland	242	30x120	30	600	600	1,200		P
				Lewis Szyver	Hannah Ellerd	244	15.8x120	30	472	600	1,072		P
				Thomas Barnett	Lillian G. Ferrer	246	15.8x120	30	472	600	1,072		P
				Agnes McIntire	Fanny Barnett	248	15.8x120	30	470	700	1,170		P
				Robert Mayo	David McGachie	250	15.8x120	30	470	700	1,170		P
				Alexander Crawford	Alexander Crawford	252	15.6x120	30	465	300	765		P
				Theodore H. McConnell	W. H. Fludlay	254	16.6x120	30	465	300	765		P
				Edward H. Why	Edward H. Why	256	31x110	30	930	700	1,630		P
					Edward H. Why	260	31x110	30	930	300	1,230		P
ROBERT STREET—EAST SIDE.													
				William M. Milligan	William M. Milligan	11	22x100	35	770	250	1,020		P
				David Lawson	"	13	21x100	35	735	250	985		P
				William Poole	"	15	20x100	35	700	250	950		P
				Walter Rushbrook	"	17	20x110	35	700	250	950		P
				Benjamin Austin	James Milligan	19	20x95	35	700	250	950		P
				Hugh C. Salmon and Jos. Watson	Salmon & Watson, Leaseses.Rr		75x72	5	375		375		P
				George Holby	George Holby	21	25x85	30	750	300	1,050		P
				John McGahey	John McGahey	23	21x75	25	625	200	725		P
				Thomas Dixon	Thomas Dixon	25	22x70	20	440	50	490		P
				David Young	Andrew Thompson	27	13x60	17	221	50	271		P
				Vacant house	"	29	14x40	12	168	50	218		P
				William Hoskins	"	31	21x20	7	147	50	197		P
				Andrew Thompson	George Giles	33	42.6x15	5	212	300	512		P
				George Giles	George Giles	35	18x90	35	635	1,200	1,835		P
				Robert Kennedy, jr.	Robert Kennedy, jr.	37	16.3x90	35	609	1,200	1,769		P
				Maria Robinson	Maria Robinson	39	17.3x90	35	664	1,200	1,804		P
				John T. Cunningham	Mrs. Frank N. Nudel	41	17.3x90	35	604	1,200	1,804		P
				Robert Slemm	Robert Slemm	43	16.3x90	35	569	1,200	1,769		P
				Sarah Parry	Sarah Parry	45	16.3x90	35	569	1,200	1,769		P
				Charles Stewart	Charles Stewart	47	15.3x90	35	534	1,200	1,734		P
				Charles Riddy	Charles Riddy	49	17x100	35	695	900	1,495		P
				Christine McDougall	Flora McDougall, Mary McDougall and Effie McDougall	55	18.3x100	35	636	900	1,536		P
				William Donogh	William Donogh	57	16.8x100	35	583	900	1,483		P
				John Howell	Frederick Clements	59	16.8x100	35	566	900	1,466		P
				Alexander Harkes	Alexander Harkes	61	18.8x100	35	653	900	1,553		P
				Charles Johnson	Charles Johnson	63	18.3x100	35	653	900	1,553		P
				John W. Muckle	John W. Muckle	65	17x100	35	685	900	1,485		P
				William J. Orr	John H. Webber	67	17.5x100	35	604	900	1,504		P

OCCUPANT.	OWNER.	Street or Lot No.	Size of Lot.	Rate per Acre.	Value of Land.	Value of Buildings.	Total Value.	Occupant's Income.	Pub. Sch. Tax.	Water Tax.	Other Tax.
John Lunn	John Lunn	60	16x100	35	500	900	1,400				
John Skippon	John Skippon	71	18.10x100	35	699	900	1,599				
William J. Irwin	Francis Jackson	73	21x100	35	735	1,100	1,835				
William Epplott	William Epplott	75	20x115	35	700	1,100	1,800				
Thomas Westlake	Thomas Westlake	77	20x163	38	790	1,100	1,890				
Allan Thompson	Allan Thompson	79	19.0x172.9	40	700	1,100	1,800				
Rosana C. Read	James McBean	81	20x172.9	40	800	1,100	1,900				
James McBean	James McBean	85	21x172.9	40	840	1,200	2,040				
John G. Bastodo	James McBean	87	19x172.9	40	760	1,200	1,960				
William Massey	Estate late Jos. Massey	99	18x172.9	40	720	800	1,520				
William H. Nash	"	101	18x172.9	40	720	800	1,520				
John Kirk	John Kirk	103	20x172.9	40	800	1,100	1,900				
Huldah L. Whitcombe	Huldah L. Whitcombe	105	20x172.9	40	800	1,100	1,900				
Thomas Miller	William McConnell	107	16x120	35	525	700	1,225				
John Hozack	Mrs. Martha Hozack	108	16x120	35	525	700	1,225				
James H. Wilson	James H. Wilson	111	23x172.9	40	700	500	1,200				
Frederick Clements	William S. Thompson	112	36x50	5	180	200	380				
John B. Webb	John B. Webb	113	20x172.9	40	800	800	1,600				
Susannah Webb	Henry C. Webb	115	20x172.9	40	800	800	1,600				
Oliver C. Pook	Oliver C. Pook	117	20x172.9	40	800	900	1,700				
John Gray	John Gray	119	21x172.9	40	840	700	1,540				
Thomas Smith	Thomas Smith	121	22x172.9	40	880	800	1,780				
Catherine Logie	Catherine Logie	123	23x172.9	40	880	900	1,780				
Mark Steel	Mark Steel	125	20x172.9	40	800	1,000	1,800				
Catherine Hayes	John L. Bird	127	20x120	35	700	1,000	1,700				
Vacant house	W. H. C. Kerr	143	21x172.9	40	840	1,000	2,640				
John B. Eager, jr.	John B. Eager, sr.	145	20x120	35	700	1,200	1,900				
Gertrude Platt	Gertrude Platt	147	17x120	35	585	1,200	1,785				
William F. Daniel	Frederick G. Clements	149	19.6x120	35	682	1,200	1,882				
George B. Clements	"	151	19.6x120	35	682	1,500	2,182				
Frederick G. Clements	"	153	23.6x120	35	822	1,200	2,322				
Vacant land	" Rear	155	100x50	5	500	400	900				
James A. Dingwell	James A. Dingwell	155	25x172.9	40	1,000	1,700	2,700				
Archibald Fraser	Archibald Fraser	157	19x172.9	40	760	2,000	2,760				
Charles Greene	Charles Greene	159	18.6x172.9	40	740	2,000	2,740				
Edward Leadlay	Edward Leadlay	161	18.6x172.9	40	740	2,000	2,740				
Joshua L. Bronsdon	Andrew Wilson	163	19.9x172.9	40	790	2,000	2,790				
John T. Legrow	John T. Legrow	165	20x172.9	40	800	1,500	2,300				
Vacant lot	H. St. G. Baldwin, Jas. B. Baldwin, Wm. A. Baldwin, R. R. Baldwin, A. Baldwin, G. L. Baldwin, Mrs. W. R. Baldwin and L. H. Baldwin.	33	24x172.9	40	960	..	960				
Vacant lot	"	34	69x172.9	40	2,640	..	2,640				
Vacant house	"	35	66x172.9	40	2,640	..	2,640				
Vacant lot	H. St. G. Baldwin, J. B. Baldwin, W. A. Baldwin, R. R. Baldwin, A. Baldwin, G. L. Baldwin, Mrs. W. R. Baldwin and L. H. Baldwin.	189	23.3x85	30	698	2,000	2,698				
"	Robert Gilray	39	66x172.9	40	2,640	..	2,640				
"	"	40	66x172.9	40	2,640	..	2,640				
"	"	41	66x172.9	40	2,640	..	2,640				
"	"	42	66x172.9	40	2,640	..	2,640				
"	"	43	66x172.9	40	2,640	..	2,640				
"	"	44	21x172.9	40	840	..	840				
William Prowse	William Prowse	235	20x172.9	40	800	1,700	2,500				
John McCormack	John McCormack	237	20x172.9	40	800	1,700	2,500				
Stephen B. Courtis	Stephen B. Courtis	239	20x172.9	40	800	1,700	2,500				
Vacant lot	William G. Brown	245	30x172.9	40	1,200	..	1,200				
William G. Brown	William G. Brown	245	21x172.9	40	840	1,200	2,040				
ROBERT STREET—West Side.											
Robert Dunn	Margaret Dunn	8	31x95	35	1,085	200	1,285				
Gustave Merkt	Louisa Merkt	10	28x95	35	980	800	1,780				
John H. Lubar	George Lubar	12	13.6x98	35	472	490	962				
Thomas Bell	Thomas Bell	14	13.6x95	35	472	490	962				
Herbert Goodwin	John O'Reilly	18	18x95	35	630	400	1,030				
John O'Reilly	John O'Reilly	18	18x95	35	630	100	730				
Eliza Ludlow	Eliza Ludlow	20	17.6x95	35	607	500	1,107				
Bella McCracken	Bella McCracken	22	17.6x95	35	607	500	1,107				
Herbert W. Trigger	Mary Farlow	24	17.6x95	35	607	500	1,107				
Margaret Clark	Margaret Clark	26	17.6x95	35	607	500	1,107				
William B. Robinson	James Connell	28	22x90	35	770	900	1,670				
Frank Reynolds	Catherine Rodgers	30	22x90	35	770	800	1,570				
Frank E. Deitch	Sarah P. Deitch	32	18x95	35	630	400	1,030				
Frank Basset	Mary Minhere	36	33x90	35	1,155	50	1,205				
Edward Hurd	Catherine Rogers	38	16.6x90	35	567	800	1,367				
Henry S. Hugert	Michael Walsh	40	16.6x90	35	567	800	1,367				
Vacant lot	Humphrey L. Hime	50	21x98	35	735	1,200	1,935				
Vacant house	"	52	17x98	35	605	1,200	1,795				
"	"	54	18x98	35	635	1,200	1,835				
Charles Pirie	Charles Pirie	56	18.2x98	35	674	1,200	1,874				
Joseph French	Joseph French	58	15.4x98	35	537	1,200	1,737				
William Hamilton	Louisa Payne	60	18.2x98	35	633	1,200	1,833				
Vacant house	F. W. Clements	62	17.4x98	35	607	1,200	1,807				
Frank A. Wood	Samuel J. Price	64	16x98	35	560	1,200	1,760				
William Murdock	Henry G. McDowell	66	17.2x98	35	601	1,200	1,801				
Henry G. McDowell	Henry G. McDowell	68	18.0x98	35	647	1,200	1,847				
Nannie A. Hern	Nannie A. Hern	70	19.0x98	35	683	1,200	1,883				

ASSESSMENT ROLL.—ST. PATRICK'S WARD.

Buildings	Total Value.	Occupant's Income.	Pub. Sch. P. S.	OCCUPANT.	OWNER.	Street or Lot No.	Size of Lot.	Rate per foot.	Value of Land.	Value of Buildings.	Total Value.	Occupant's Income.	Pub. Sch. P. S.	Pub. Sch. P. S.
900	1,480			vacant house.	Patrick J. Boylan	72	50x100	35	1,750	1,800	2,950			P
900	1,550			William Turnbull	William Turnbull	78	24.5x100	35	854	600	1,454			P
100	1,835			John Robertson	John Robertson	80	24.2x100	35	846	600	1,446			P
100	1,800			John Potter	John Potter	82	23.10x100	35	834	600	1,434			P
100	1,800			Richard Pinch	Richard Pinch	84	23.11x100	35	837	600	1,437			P
100	1,800			Thomas Whitton	Isaac Whitton	86	24x100	35	840	600	1,440			P
100	1,890			Wm. H. Jordan	Wm. H. Jordan	88	23.6x100	35	823	600	1,423			P
100	1,900			Joseph H. Gardiner	Joseph H. Gardiner	90	24.0x100	35	732	600	1,332			P
200	2,040			William Rick	William Rick	92	24.0x100	35	701	600	1,301			P
200	1,960			George Reynolds	George Reynolds	94	21.8x100	35	759	700	1,458			P
900	1,520			Thomas Skippin	Michael Basso	98	33x00	35	1,155	400	1,555			P
900	1,520			Thomas Williams	William J. Slater	100	17x96	35	595	250	845			P
100	1,900			William Slater		102	16x96	35	500	250	810			P
100	1,900			Henry Moore	Henry Moore	104	20x113	35	700	500	1,200			P
700	1,225			Robert Hiddell	Sarah Hiddell	106	20x108	35	700	500	1,200			P
700	1,225			Joseph Henry	Andrew Thompson	108	26x00	35	910	600	1,510			P
200	2,040			John B. Watson	William Nash	110	21.10x94.3	35	784	1,200	1,984			P
200	2,040			George Reynolds		112	21.7x94.3	35	755	1,200	1,955			P
800	1,600			John Miln	James Stanbury	114	21x94.3	35	735	1,200	1,935			P
800	1,600			John W. Charles	John W. Charles	116	21x94.3	35	735	1,200	1,935			P
900	1,700			Charles Bingham	Emma M. Cooper	118	21x94.3	35	735	1,200	1,935			P
700	1,540			Isabel Carey	Christina Chillas	120	21x94.3	35	735	1,200	1,935			P
900	1,780	300		Robert C. Bickerstaff	Robert C. Bickerstaff	122	18x94.3	35	630	800	1,430			P
900	1,780			Edward O'Brien	James Stanbury	124	18x94.3	35	630	800	1,430			P
1,000	1,900			William Seyler		126	18x94.3	35	630	800	1,430			P
1,000	1,900			Alexander Odenwald		128	18x94.3	35	630	800	1,430			P
1,000	1,700			John Wallace	George W. Dunn	130	17.3x94.3	35	604	700	1,304			P
1,800	2,640			David Hoskins		132	17.3x94.3	35	604	700	1,304			P
1,200	1,900			Augo Tuppin		134	17.3x94.3	35	604	700	1,304			P
1,200	1,795			Robert W. Fawcett		136	17.3x94.3	35	604	700	1,304			P
1,200	1,882			Peter Bellinger		138	17.3x94.3	35	604	700	1,304			P
1,600	2,182			John Henderson		140	17.3x94.3	35	604	700	1,304			P
1,400	2,382			Peter McIntyre		142	17.3x94.3	35	604	700	1,304			P
400	900			Edward Boyce	Frederick Boyce	144	16.8x94.3	35	583	1,000	1,583			P
1,700	2,700			William J. Epplott	William J. Epplott	146	16.8x94.3	35	583	1,000	1,583			P
2,200	2,670			John Knox	Hugh and Edward Finn	148	16.8x94.3	35	583	1,000	1,583			P
2,000	2,740			Jacob Hogler	Jacob Hogler	150	20x94.3	35	700	1,200	1,900			P
2,000	2,740			John Booth	John Booth	152	18x94.3	35	630	800	1,430			P
2,000	2,790			John M. Reard	William St. Croix	154	18x94.3	35	630	800	1,430			P
1,500	2,300			William Klingor		156	18x94.3	35	630	800	1,430			P
1,700	2,700			Annie Byrne		158	18x94.3	35	630	800	1,430			P
2,200	2,760			Lewis R. Fox	William Delw rth	160	17.9x94.3	35	618	800	1,418			P
2,000	2,740			William C. Jex		162	17.9x94.3	35	618	800	1,418			P
2,000	2,740			Benjamin F. Wheeler	Robert F. Riley	164	21x94.3	35	733	1,200	1,933			P
2,000	2,640			William P. Brown	William P. Brown	166	16.6x94.3	35	577	800	1,377			P
2,000	2,640			Mary McCullough	Mary McCullough	168	16.6x94.3	35	577	800	1,377			P
2,000	2,680			John D. Webster	Edward J. Kendall	170	17.9x94.3	35	613	700	1,313			P
2,000	2,680			William Farley	William Farley	172	17.9x94.3	35	613	700	1,313			P
2,400	2,730			William Henderson		174	17.9x94.3	35	613	700	1,313			P
2,400	2,730			John R. McKenzie	William McCully	176	17.6x94.3	35	612	700	1,312			P
2,400	2,730			William McCully		178	18x94.3	35	630	700	1,330			P
2,400	2,730			William Trotter	John Morrison	180	19x91.3	35	665	700	1,365			P
2,400	2,730			Marla Wells	Ellen Wells and Florence Wells	182	66x100	35	2,310	200	2,510			P
2,400	2,640			William J. Brown		200	17.7x95	30	527	1,000	1,527			P
2,400	2,640			Henry Parnley	William John Brown	202	16x95	30	480	1,000	1,480			P
2,400	2,640			George Simpson	Henry Parnley	204	16.9x95	30	502	1,000	1,502			P
2,400	2,640			Samuel Rogers	— Barkwell	206	16.8x95	30	500	1,000	1,500			P
1,700	2,500			Francis B. Dinton	George Vaughan	208	20x94.3	30	600	1,000	1,600			P
1,700	2,500			Milton Kerr		210	20x94.3	30	600	1,000	1,600			P
1,700	2,500			James J. Hill	Milton Kerr	212	21x95	30	630	1,200	1,830			P
1,200	1,200			George L. Alburt	Henry Howcroft	214	20x95	30	600	1,200	1,800			P
1,200	1,200			Gilbert McKay	Gilbert McKay	216	22x95	30	600	1,400	2,000			P
1,200	1,200			Alexander A. Drummond		218	18x95	30	540	1,400	1,940			P
200	1,285			Ernest Bellinger	George Curry	220	20x95	30	600	1,400	2,000			P
800	1,780			Thomas Alcock	William Clare	222	18x95	30	540	1,200	1,740			P
450	922			Robert McVittie	Cornelius Loaden	224	18x95	30	540	1,200	1,740			P
450	922			vacant house.	Berkeley G. Turner	226	19.10x95	30	526	1,200	1,726			P
400	1,036			vacant house.	J. L. Todd	228	19.5x95	30	582	1,000	1,582			P
500	1,107			vacant house.		230	19.9x95	30	592	1,000	1,592			P
500	1,107			vacant house.	S. Young	232	20x95	30	570	800	1,370	200		P
500	1,107			vacant house.	G. W. and Greenhow Banks	236	10x95	30	480	700	1,180			P
500	1,107			vacant house.	William McDougall	238	16x95	30	480	700	1,180			P
500	1,107			vacant house.	William Metcalfe	240	17.6x95	30	525	700	1,225			P
500	1,070			vacant house.	James C. Smith	242	18.6x95	30	495	700	1,195			P
900	1,570			vacant house.	John Archer	244	18.6x95	30	495	700	1,195			P
1,100	1,870			vacant house.	Robert Walker	246	17.6x95	30	525	700	1,225			P
800	1,367			vacant house.	Wm. R. Bragg	318	16x95	30	480	700	1,180			P
800	1,367			vacant house.	Henry Smith	250	10x95	30	480	700	1,180			P
50	3,020			vacant house.	W. J. Crown	252	18x104	30	540	600	1,140			P
50	3,020			vacant house.	George Barton	254	16x104	30	480	500	980			P
200	1,985			vacant house.	James Meredith	256	16x104	30	480	500	980			P
200	1,985			vacant house.	George Barton	258	16x104	30	480	500	980			P
200	1,985			vacant house.	George Barton	260	16x104	30	480	500	980			P
200	1,985			vacant house.	George Barton	262	17.6x104	30	495	500	995			P
200	1,985			vacant house.	George Barton	264	16.6x104	30	495	500	995			P
200	1,985			vacant house.	John Pollard	268	33x196	40	1,320	100	1,420			P
200	1,985			vacant house.	Isabella Balde	272	33x93	30	900	100	1,000			P
200	1,985			vacant house.	John R. and Wm. Wilcock	278	15.11x104	30	479	650	1,129			P
200	1,985			vacant house.		278	15.10x104	30	475	650	1,125			P
200	1,985			vacant lot		278	34.3x104	30	1,027		1,027			P

OCCUPANT.	OWNER	Street or Lot No.	Size of Lot.	Rate per foot.	Value of Land.	Value of Buildings.	Total Value.	Occupant's Income.	Pub Sch. & Dep. Sch.
Arthur Chard	James Leighton	284	13x104	30	300	460	790		P
John Hayden	John Hayden and Jas. Hayden, jr.	286	20x104	30	600	560	1,160		P
Samuel H. Parkes	Samuel H. Parkes	288	20x104	30	600	600	1,200		P
Vacant house		290	15x100	30	300	300	600		P
Frederick A. Andrews	Frederick A. Andrews	292	16.6x100	30	405	560	965		P
Unfinished building			16.0x100	30	405	500	905		P
James Kitchener	A. F. Read	296	17.4x96.6	30	520	900	1,420		P
Frederick A. Davis	John Wright	300	13.8x97.6	30	470	900	1,370		P
William Healy	E. Gordon	302	16.0x97.6	30	495	900	1,395		P
Vacant house		304	16.0x97.6	30	495	900	1,395		P
William T. Chambers	William Garsido	306	15.6x97.6	30	495	900	1,395		P
Vacant house	E. J. Forbes	308	16.0x97.6	30	495	900	1,395		P
Frank McKay	Frank McKay	310	17.0x97.6	30	530	900	1,410		P
Thomas Bright	Thomas Bright	312	17.8x97.6	30	510	900	1,410		P
George Gaylor	George Gaylor	314	18x99.6	30	510	900	1,410		P
Maria C. Blackhall	Maria C. Blackhall	316	18x99.6	30	540	700	1,240		P
Ross M. Melville	Agnos Bonnick	318	15x99.6	30	450	700	1,150		P
Daniel G. Schochow		320	14x99.6	30	420	700	1,120		P
MAJOR STREET—EAST SIDE.									
John H. Shoults	Edwrd Towns	1	14.6x95	35	507	800	1,307		P
Julia Craig	"	14	14.6x95	35	507	800	1,307		P
Frank J. Dawson	Mary Clements	3	26x95	35	910	1,200	2,110		P
William Crozier	William Crozier	5	17.6x95	35	612	700	1,312		P
Richard Douglas	Richard Douglas	7	17.6x95	35	612	700	1,312		P
Edwin Arms	Frederick T. Andrews	9	20x95	35	700	1,200	1,900		P
John O. Walpole	Miss Oxenham	11	21.6x95	35	752	800	1,552		P
Fred. H. Cuthbertson	Henry O. Moyses	13	20.8x95	35	728	800	1,528		P
Henry Hodges	Henry Hodges	15	20.2x95	35	717	800	1,517		P
Adam Patterson	Adam Patterson	17	17.6x95	35	612	800	1,412		P
James Barkwell	James Purvis	19	16.2x90	35	577	800	1,377		P
Walter Collins		21	16.2x90	35	577	800	1,377		P
Charles Gamble	John Rodgers, jr.	23	16.2x87	35	577	800	1,377		P
Margaret Smith	"	25	16.2x87	35	577	800	1,377		P
John Rogers, jr.	"	27	18.4x87	35	642	800	1,442		P
Remi DuLude	Remi DuLude	29	17x87	35	565	800	1,365		P
Oliver McMullen		31	32x87	35	1,120	300	1,420		P
Vacant land			32x87	35	684				P
John H. Hodgkinson	Humphrey L. Hime	30	15.6x90	35	542	1,200	1,742		P
Vacant house	W. J. Anderson	41	15.6x90	35	542	1,200	1,742		P
Shackleton Hay	Ada Clements	43	15.6x90	35	542	1,200	1,742		P
Henry Sneath	Henry Sneath	45	10.11x90	35	562	1,200	1,762		P
Archibald Fairgrieve	Archibald Fairgrieve	47	17.3x87	35	604	1,350	1,954		P
Frank A. Hewson	James Finn	49	15.2x87	35	545	1,350	1,895		P
Emily Brunnell	Ada Clement	51	15.6x87	35	542	1,200	1,742		P
John Gass		53	18.0x87	35	647	1,300	1,947		P
Frederick Strango	Jacob D. Tripp	55	18.10x87	35	650	1,300	1,950		P
Otto Hahn		57	16.2x87	35	536	1,300	1,836		P
Marcus M. Whitcraft		59	16.2x87	35	506	1,300	1,806		P
John Squair	John Squair	61	17.8x87	35	618	1,300	1,918		P
Robert G. McDock	Charles E. Clinkenbroomer	63	20.6x90	35	717	1,100	1,817		P
Robert R. McCree		65	19.3x90	35	674	1,000	1,674		P
Francis Payne		67	19.3x90	35	674	1,000	1,674		P
Chas. E. Clinkenbroomer		71	34x90	35	1,106	1,000	2,106		P
Fra. cis Brown	Howard Bovell	73	15.6x90	35	542	500	1,042		P
David Curry		75	15.6x90	35	542	500	1,042		P
Charles D. Mohun	Charles D. Mohun	77	24x90	35	840	700	1,540		P
Thomas Pogue	Robert Cureson	79	19.2x90	35	682	800	1,482		P
Edwin Hill		81	16.6x90	35	577	800	1,377		P
Henry Proctor	Henry Proctor	83	18x90	35	630	1,000	1,630		P
William A. Bannon	William A. Bannon	85	16x90	35	560	800	1,360		P
Richard York	Richard York	87	16x90	35	560	800	1,360		P
Charles W. McMullen	Charles W. McMullen	89	26x90	35	590	800	1,390		P
George Reid	George Reid	91	28x83	35	810	400	1,210		P
William Jones	William Jones	93	20.8x83	30	620	200	820		P
Albert Summerfield	Annie Walsh	95	17.4x83	30	520	200	720		P
James Cook	Henry C. Myers	97	13.4x82	35	407	500	907		P
James Kitchener		99	13.4x82	35	407	500	907		P
Arthur Cuthbert	Arthur Cuthbert	101	13.4x82	35	407	500	907		P
Albert M. Sells	John D. Colbert	103	13x82	35	455	500	955		P
John D. Colbert		105	13x82	35	455	500	955		P
Albert Jones	Wm. Adam Lillie	107	18.6x94.3	35	647	800	1,447		P
Frederick J. Worth	Mary Lillie	109	18.6x94.3	35	647	800	1,447		P
Joseph Adair	Joseph Adair	111	20x94.3	35	700	1,200	1,900		P
Alexander Cavaugh	Cornelius Londen	113	20x94.3	35	700	1,000	1,700		P
Thomas Young	Thomas Young	115	20x94.3	35	700	1,000	1,700		P
David Collie	David Collie	117	20x94.3	35	700	1,200	1,900		P
Richard Alcock	Richard Alcock	119	19x94.3	35	695	800	1,495		P
William Barton	Sophy J. Climpson	121	16.6x94.3	35	577	800	1,377		P
Charles N. Moore	William Pirson	123	17.6x94.3	35	612	800	1,412		P
George Saunders	Wm. H. Milleham	125	19.8x94.3	35	695	1,100	1,795		P
Richard Fairbairn	Richard Fairbairn	127	19.8x94.3	35	698	800	1,498		P
George McBean	Ann W. Lewis	129	16.8x94.3	35	583	800	1,383		P
Frederick Babington	Charles Hamblly	131	19.11x94.3	35	697	800	1,497		P
Ellen Quinn	Ellen Quinn	133	15x94.3	35	525	300	825		P
John N. Squire	Matthew Black	135	15x94.3	35	525	300	825		P
Owen Mead	Owen Mead	137	16.3x94.3	35	569	600	1,169		P
Walter W. Ferr	David Ferr	139	16.3x94.3	35	569	600	1,169		P
William Ball	William Ball	141	16.3x94.3	35	569	400	969		P
Cunningham F. Mitchell	Cunningham F. Mitchell	143	16.6x94.3	35	577	400	977		P

Mary Dryan
Robert J. B
Walter J. F
Elizabeth M
Frederick C
James Ross
Donald Mc
Frank C. O
John M. or
Albert Bur
William L
Charles I
Mary Rich
George Br
George F
Robert W
James Sal
Vacant lan
Vacant hou
Herbert B
William M
William L
Thomas L
James Mc
Hannah B
Willoughb
James Tra
Vacant hou
Robert Ha
William P
David Joh
John Will
George J
Joseph Du
Vacant lot
Alexander
Ann McCa
Sarah Tur
William V
John Aus
Frank Rod
John Lair
John Cam
George Ca
William W
Richard M
George Ja
Vacant la
Archibald
Thomas I
William A
Robert N
Ralph Lo
William A
William J
Thomas F
John Ros
MAJOR
George C
Helen J
Private
James H
William
Vacant
Unfinis
Archib
St. Joh
pital
Charles
Maitlan
Albert
William
Joseph
Charles
William
Vacant
Sarah J
John H
Thom
Robert
Vacant
James
Arthur

Total Value.	Occupant's Income.	Pub Sch. P. S.	Pub Sch. S. S.	OCCUPANT.	OWNER.	Street or Lot No.	Size of Lot.	Rate per foot.	Value of Land.	Value of Buildings.	Total Value.	Occupant's Income.	Pub Sch. P. S.	Pub Sch. S. S.
700		P		Mary Drynan.....	Mary Drynan.....	145	18x94.3	35	647	900	1,065			P
1,100		P		Robert J. Brown.....	Robert J. Brown.....	147	18.0x94.3	35	617	900	1,647			P
1,200		P		Walter J. Bailey.....	Walter J. Bailey.....	140	18x94.3	35	639	900	1,530			P
630		P		Elizabeth Munro.....	Elizabeth Munro.....	151	18x94.3	35	639	900	1,530			P
1,140		P		Frederick G. Worcester.....	N. R. Joyce.....	153	18x94.3	35	639	900	1,530			P
865		P		James Ross.....	James Ross.....	155	18x94.3	35	639	900	1,530			P
1,420		P		Donald McCrae.....	Donald McCrae.....	157	18x94.3	23	665	900	1,565			P
1,370		P		John M. Orman.....	John M. Orman.....	150	22x94.3	35	774	850	1,620			P
1,365		P		Albert Burton.....	Albert Burton.....	161	20.6x94.3	35	717	800	1,517			P
1,365		P		William Lynn.....	George P. Sharp.....	163	15x94.3	35	522	700	1,225			P
1,365		P		Charles Reeve.....	Charles Reeve.....	165	15x94.3	35	525	700	1,225			P
1,365		P		Mary Richardson.....	Mary Richardson.....	167	18x94.3	35	639	800	1,430			P
1,410		P		George Brett.....	George Brett.....	169	18x94.3	35	639	800	1,430			P
1,410		P		Robert Watson.....	John T. Quail.....	171	17.0x94.3	35	612	550	1,162			P
1,410		P		James Salmund.....	James Salmund.....	173	17.6x94.3	35	612	500	1,112			P
1,210		P		Vacant land.....	Robert H. Bowes.....	177	18.0x94.3	35	647	1,000	1,647			P
1,150		P		Vacant house.....	Thomas Andrews.....	183	15.6x100.6	30	455	1,200	1,655			P
1,120		P		Herbert Briggs.....	Herbert Briggs.....	185	15.6x100.6	30	455	1,200	1,655			P
1,307		P		William Myles.....	John Malcolm.....	187	16x100.6	30	480	800	1,280			P
1,307		P		William Law.....	William Law.....	189	16x100.6	30	480	800	1,280			P
1,310		P		Thomas P. Labelle.....	F. T. Taylor.....	191	18.2x100.6	30	575	800	1,375			P
1,312		P		Hannah Bond.....	Mary McIntyre.....	195	18x100.6	30	570	1,200	1,770			P
1,312		P		Willoughby F. Travers.....	Amelia Travers.....	197	16.2x100.6	30	485	1,200	1,685			P
1,360		P		James Travers.....	Willoughby F. Travers.....	199	17.2x100.6	30	515	1,200	1,715			P
1,352		P		Vacant house.....	Amelia Travers.....	201	17.6x100.6	30	525	1,200	1,725			P
1,523		P		Robert Harstone.....	Wm. J. McFarlane.....	203	17.6x100.6	30	525	1,200	1,725			P
1,517		P		William Pringle.....	William Pringle.....	205	18.8x100.6	30	590	1,000	1,590			P
1,377		P		David Johnson.....	Berkeley G. Turner.....	207	18.8x100.6	30	590	1,000	1,590			P
1,377		P		John Williams.....	Joseph Durrance.....	209	16.8x100.0	30	500	800	1,300			P
1,377		P		George J. Saunders.....	Joseph Durrance.....	213	22x100.6	30	630	500	1,130			P
1,377		P		Joseph Durrance.....	Wm. S. Duguid.....	215	22x100.6	30	660	600	1,260			P
1,377		P		Vacant lot.....	Wm. S. Duguid.....	215	22x100.6	30	660	600	1,260			P
1,395		P		Alexander Ross.....	James Leighton.....	223	60x100.6	30	1,080	50	2,030			P
1,442		P		Ann McCann.....	Sarah Turner.....	227	16.0x100.6	30	502	700	1,202			P
1,395		P		Sarah Turner.....	William Weir.....	229	16.9x100.6	30	502	500	1,002			P
1,420		P		William Weir.....	John Asman.....	235	19x100.6	37	703	400	1,103			P
1,742		P		John Asman.....	Frank Roden.....	237	14x100.6	37	518	500	1,018			P
1,742		P		John Laird.....	John Laird.....	239	15.6x100.6	37	573	500	1,073			P
1,748		P		John Campbell.....	Archibald Lang.....	241	17x100.6	37	629	500	1,129			P
1,792		P		George Cairns.....	Mary P. Cairns.....	243	17.6x100.6	37	647	450	1,097			P
1,954		P		John Pollard.....	Isabella James.....	245	16x100.6	37	592	500	1,092			P
1,895		P		William Turner.....	Michael Spilling.....	253	60x100.6	37	2,442	50	2,492			P
1,742		P		Richard Maddock.....	John Spilling.....	255	16.6x100.6	37	610	500	1,110			P
1,817		P		George Jackson.....	Robert H. Hunt.....	257	16.6x100.6	37	610	500	1,110			P
2,430		P		Vacant house.....	William McCully.....	259	16.6x100.6	37	610	800	1,410			P
2,366		P		Archibald Pride.....	J. Berkeley Smith.....	261	16.6x100.6	37	610	1,200	1,810			P
2,418		P		Thomas Hopkins.....	Archibald Pride.....	263	18x100.6	37	665	1,200	1,866			P
1,817		P		William Dick.....	W. M. Graham.....	265	32x100.6	37	1,184	50	1,234			P
1,674		P		William S. Collins.....	William Dick.....	271	17x99.6	37	629	500	1,129			P
1,674		P		Robert Northey.....	George Baxter.....	273	17.8x99.6	37	654	900	1,554			P
2,180		P		Ralph Lovatt.....	Robert Northey.....	275	15.8x99.6	37	580	900	1,480			P
1,012		P		William Soper.....	Ralph Lovatt.....	277	15.8x99.6	37	580	900	1,480			P
1,540		P		Thomas Russell.....	Henry Best.....	279	17.3x99.6	37	657	1,000	1,657			P
1,482		P		John Ross.....	John Ross.....	281	15.9x99.6	37	583	1,000	1,583			P
1,377		P		MAJOR STREET—WEST SIDE.....	John Gaynor.....	283	16.6x99.6	37	610	800	1,410			P
1,390		P		George C. Robb.....	John Ross.....	285	16.6x99.6	37	610	800	1,410			P
1,390		P		Helen Jarvis.....	George C. Robb.....	6	31.6x110	40	1,260	2,400	3,660			P
1,246		P		James Hartney.....	Estimate late F. W. Jarvis.....	8	31.6x110	40	1,200	2,400	3,600			P
720		P		William Jephcott.....	David Richards.....	10	27.0x110	40	1,100	3,500	4,600			P
907		P		Vacant lot.....	William Jephcott.....	12	27.9x110	40	1,100	3,500	4,610			P
967		P		Unfinished house.....	David Richards.....	12	57.3x110	40	2,310		2,310			P
955		P		Archibald F. McGregor.....	Archibald F. McGregor.....	18	18.3x110	40	750	1,200	1,950			P
1,447		P		St. John the Divine Hos- pital.....	Trustees of St. John the Di- vine.....	20	17x110	40	680	1,200	1,880			P
1,000		P		Charles McBride.....	Charles McBride.....	26	10.6x110	40	780	1,200	1,980			P
1,700		P		Maitland Montgomery.....	Charles McBride.....	40	245.3x110	40	9,830	20,000	29,830	exmt		P
1,700		P		Albert F. DuClos.....	Maitland Montgomery.....	42	25x110	40	1,000	2,000	3,000			P
1,390		P		William C. Fox.....	Albert F. DuClos.....	44	20x110	40	800	2,000	2,800			P
1,465		P		John Ferguson.....	William C. Fox.....	46	20x110	40	800	2,600	2,800			P
1,377		P		Joseph Watson.....	Eliza Tucker and William Tucker.....	48	23.9x110	40	850	2,000	2,850			P
1,705		P		Vacant lot.....	Charles G. Pease.....	50	23.9x110	40	850	2,000	2,850			P
1,383		P		Sarah Latch.....	James Brown.....	56	47.6x110	40	1,800		1,800			P
825		P		John Rogers.....	Wm. O. Macpherson.....	58	25x110	40	1,000	1,800	2,800			P
825		P		Thomas Pinkney.....	George McDavitt.....	60	21x110	40	840	3,000	3,840			P
1,169		P		Robert McIndoe.....	John Glass.....	62	20x110	40	800	2,500	3,300			P
1,169		P		Vacant house.....	Amanda Rodgers.....	64	20x110	40	800	2,500	3,300			P
990		P		Arthur Hudson.....	Thomas Pinkney.....	66	20x110	40	800	2,000	2,800			P
977		P			James Hudson.....	68	20x110	40	800	2,000	2,800			P
		P				70	20.6x110	40	820	1,800	2,620			P
		P				72	30.6x110	40	820	1,800	2,620			P

Total Value.	Occupant's Income.	Pub. Sch. F. Exp. Sch. S.	OCCUPANT.	OWNER.	Street or Lot No.	Size of Lot	Rate per foot.	Value of Land.	Value of Buildings.	Total Value.	Occupant's Income.	Pub. Sch. F. Exp. Sch. S.
BORDEN STREET—EAST SIDE.												
2,820			James Lowery	James Lowery	7	23x110	30	690	2,500	3,190		P
2,820			Nora Soudon	Nora Soudon	0	23x110	30	750	2,500	3,250		P
2,600			Herbert H. McCrae	Herbert H. McCrae	11	24x110	30	720	2,400	3,120		P
2,440			John J. Crabbe	John J. Crabbe	13	24x110	30	720	2,400	3,120		P
2,420			Alfred H. Cheesborough	Alfred H. Cheesborough	15	21.8x110	30	650	2,000	2,650		P
2,420			Henry Job	Henry Job	17	18.6x110	30	495	2,000	2,495		P
2,613			Jackson Blizzard	Jackson Blizzard	19	10.8x110	30	500	2,000	2,500		P
3,323	300		John Hare	John Hare	21	10.7x110	30	587	2,000	2,587		P
1,475			Fred Gundy	Ira M. Gundy	22	18.5x110	30	582	2,000	2,582		P
975			Daniel Flynn	Daniel Flynn	25	18.2x110	30	500	2,000	2,500		P
963			Archibald McIntire	Archibald McIntire	27	10.8x110	30	580	2,000	2,580		P
963			Vacant house	Robert Hutherford	29	16.8x110	30	495	2,000	2,495		P
963			Vacant house	C. R. S. Dinick	31	16.8x110	30	495	2,000	2,495		P
963			George F. Lewis	George F. Lewis	33	10.8x110	30	590	2,000	2,590		P
1,075			Vacant house	Robert Johnston	35	18.6x110	30	585	1,800	2,385		P
1,415			George F. Cook	Henrietta S. Smith	37	19.8x110	30	585	1,800	2,385		P
1,150			Henry Hampshire	C. R. S. Dinick	41	15.9x110	30	472	1,600	2,072		P
1,240			George Hardings		43	15.9x110	30	472	1,600	2,072		P
250			Vacant house		45	15.9x110	30	472	1,600	2,072		P
1,340			"		45	15.9x110	30	472	1,600	2,072		P
1,213			"		47	18.9x110	30	562	1,600	2,162		P
1,213			Unfinished house		..	22.0x110	30	675	2,500	3,175		P
1,315			"		..	22x110	30	600	2,500	3,100		P
1,145	300		"		..	25x110	30	750	1,200	1,950		P
1,105			"		..	26x110	30	750	1,200	1,950		P
710			"		..	21.6x110	30	615	1,200	1,815		P
710			"		..	21.8x110	30	645	1,200	1,845		P
1,412			"		..	21x110	30	630	200	830		P
1,412			"		..	21x110	30	630	200	830		P
920			"		..	25x110	30	750	200	950		P
852			"		..	25x110	30	750	200	950		P
1,517			"		..	21x110	30	630	100	730		P
817			"		..	22x110	30	600	100	700		P
942			Vacant lot		..	215x110	30	6,450	..	6,450		P
942			Vacant house	James Hudson	..	25x110	30	750	..	750		P
1,142			Vacant house	J. McCurrah	103	13x127	25	325	1,000	1,325		P
1,477	400		Jacob L. Martin	Samuel Clarke	107	20x127	25	500	400	900		P
1,150			James Sandilands	James Sandilands	109	23x127	25	575	400	975		P
750			John B. Frost	John Malcolm	111	18.9x127	25	469	900	1,069		P
750			Stephen Jarrett		113	18.9x127	25	469	900	1,069		P
1,095			Robert Bullen		115	18x127	25	450	800	1,250		P
1,140			William Howard		117	18x127	25	450	800	1,250		P
1,030			Vacant lot	William G. Boon and Charles Mitchell	..	40x127	25	1,000	..	1,000		P
1,810			John Cadden	Annie Cadden and John Cadden	123	20x127	25	600	300	900		P
670			John R. Holdge, jr.	John R. Holdge, jr.	125	19x127	25	475	800	1,275		P
680			John Holdge, sr.	John Holdge, sr.	127	19x127	25	475	800	1,275		P
2,000			Elizabeth Cunningham	Rugh Finn	131	14.2x127	25	354	800	1,154		P
1,240			Thomas H. Johnston	John Davison	131	13.5x127	25	335	800	1,135		P
1,970			Arthur Cooper	George Keader	133	13.5x127	25	335	800	1,135		P
1,995			William J. Graham	Samuel Cooper	135	14x127	25	350	800	1,150		P
2,035			William Mitchell	William J. Graham	137	18x127	25	450	500	1,350		P
2,400			Samuel Courtenay	Samuel Courtenay	139	10x127	25	400	900	1,300		P
1,570			Henry Tembling	William A. Bell	141	18x127	25	400	1,000	1,400		P
1,255			Fred. C. Bogart	Agnes McMurray	143	23x127	25	600	300	900		P
1,155			Gilbert H. Bowen	Fred. C. Bogart	145	18x127	25	450	900	1,350		P
1,255			John Smith	Mary Hewitt	147	18x127	25	450	900	1,350		P
1,255			William S. Hicks	John Smith	157	19x114	25	475	800	1,275		P
1,255			John C. Johnstone	Thomas Phillips	159	19x114	25	475	800	1,275		P
1,255			Christian Shaek	Alexander Lochore	161	18.6x114	25	463	800	1,263		P
1,270			Vacant house	Christian Shaek	163	18.6x114	25	463	800	1,263		P
690			William J. Halliday	Benjamin Hinchcliffe	165	15x114	25	375	800	1,175		P
620			Thomas Hyder	Benjamin Hinchcliffe	167	15x114	25	375	800	1,175		P
1,820			William Eddington	Thomas Hyder	169	20x114	25	500	200	700		P
920			Vacant lot	William Eddington	171	25x114	25	625	400	1,025		P
1,200			Edward W. Harris	John Davison	175	25x114	25	625	400	1,025		P
1,170			Robert Riley	Edward W. Harris	175	25x114	25	625	100	725		P
730			Henry S. Leech	Robert Riley	177	16.9x114	25	419	750	1,169		P
2,370			Thomas H. Easton		179	16.9x114	25	419	750	1,169		P
825			Robert Major	Thomas H. Easton	181	16.9x114	25	419	900	1,319		P
2,070			Charles Taylor	Robert Major	183	25x114	25	625	100	725		P
2,075			Lomas Gould	Charles Taylor	185	18.6x114	25	417	800	1,217		P
200			Charles L. Bedson	Lomas Gould	187	18.6x114	25	417	700	1,117		P
1,900			Francis G. Hathway	James Hatchard	189	18.6x114	25	417	700	1,117		P
1,770			William H. Lownsbrough	F. W. Wellinger	191	18.6x114	25	463	800	1,263		P
1,215			John McCrae	Francis G. Hathway	193	18.6x114	25	463	800	1,263		P
1,593			Frank Hancock	William H. Lownsbrough	195	18.6x114	25	463	900	1,363		P
1,540			Benjamin Hinchcliffe	Thomas Phillips	197	18.6x114	25	463	800	1,263		P
1,778			Emily Miller	Frederick W. Clements	199	18x114	25	450	700	1,150		P
1,000			Frederick Hunt	John McCrae	201	15x114	25	375	700	1,075		P
945			Thomas Collins	George Sangster	207	18.6x114	25	469	700	1,169		P
				Benjamin Hinchcliffe	209	18x114	25	450	700	1,150		P
				Emily Miller	209	20x88.6	27	640	500	1,040		P
				Frederick Hunt	211	16x88.6	27	532	200	532		P
				Thomas Collins	213	18x88.6	27	396	200	596		P

OCCUPANT.	OWNER	Street or Lot No.	Size of Lot.	Rate per foot.	Value of Land.	Value of Buildings.	Total Value.	Occupant's Income.	Pub Sch. P.	Dep. Sch. P.
Preston Pace	Emily Miller	216	18x114	25	450	260	710		P	
Robert Johnson	"	217	18x114	25	450	260	710		P	
William Webster	George Slade	219	18x114	25	450	260	710		P	
James Plou	"	221	18x114	25	450	260	710		P	
Vacant lot	J. P. G. Schofield		68.2x114	25	1,570		1,570		P	
James Clark	Michael O'Connell	220	20.10x114	25	541	30	571		P	
Michael O'Connell	"	221	10x114	25	400	300	700		P	
Levi Mulby	Martha Sliko	223	25x114	25	625	50	675		P	
Joseph Mouguel	Estate into Chas. P. Rockhill.	225	13.6x111	25	387	20	407		P	
John Sullivan	"	227	14x114	25	390	200	590		P	
James Watson	"	229	22.6x114	25	563	300	863		P	
Thomas Roulston	Thomas Roulston	243	50x114	25	1,250		1,250		P	
"	"	247	25x114	25	625	100	725	100	P	
William Law	William Law	251	25x114	25	625	100	725		P	
Henry Pantry	Henry Pantry	253	25x114	25	625	100	725		P	
William Law	William Law	255	25x114	25	625		625	100	P	
Farrell O'Reilly	Farrell O'Reilly	257	16.4x110	25	468	200	668		P	
William Hawdon	William Hawdon	259	20x110	25	500	500	1,000		P	
Samuel Hawdon	Samuel Hawdon	261	20x110	25	500	600	1,100	100	P	
Thomas Izzard	Ilda S. Land	263	22-x110	25	563	200	763		P	
James Doolery	"	265	22x110	25	563	200	763		P	
John E. McConnell	John E. McConnell	269	20x110	25	500	100	600	200	P	
BORDEN STREET—West SIDE.										
Albert Stenmann	James Morrison	10	25.6x137	30	765	1,400	2,165		P	
William G. Penrose	William G. Penrose	12	25.6x137	30	765	1,000	1,765		P	
Robert C. Corbett	Andrew Wilson	14	17x137	30	510	800	1,310		P	
Jessie Cork	James Connell	18	17x137	30	510	800	1,310		P	
Mary H. Culp	Victor S. Teator	29	17x137	30	510	800	1,310		P	
Samuel Baker	Charles Jenkins	29	31x137	30	600	800	1,400		P	
Charles Jaker	"	29	31x137	30	600	300	1,290		P	
Robert Kirk, sr.	Robert Kirk, sr.	28	51x137	30	1,530	300	1,830		P	
Frederick Vincent	Robert Kirk, jr.	34	25x137	30	750	200	950		P	
John Gottum	John Gottum	36	26x137	30	780	500	1,280		P	
John Giles	Margaret Manly	40	51x137	30	1,530	300	1,830		P	
Henry Leach	Howard Bovell	44	15.6x137	30	465	600	1,065		P	
Mary Cassidy	"	46	15.6x137	30	465	500	965		P	
George Booth	George Booth	48	20x137	30	600	1,050	1,650		P	
Charles Mayes	James Stewart	50	28x137	30	840	400	1,240		P	
William Ashfold	"	52	15x137	30	450	600	1,050		P	
Robert Somerville	"	54	15x137	30	450	600	1,050		P	
William Quarrie	"	50	15x137	30	450	600	1,050		P	
James Stewart	"	60	29.9x137	30	892	400	1,292		P	
John Thompson	James Howard	62	16.1x138	30	482	400	882		P	
John Maddaford	"	64	14.1x138	30	422	400	822		P	
William Calder	"	66	14.1x138	30	422	400	822		P	
William Clark	Joseph Walkor	68	15.8x138	30	470	400	870		P	
Thomas Crocker	"	70	15.8x138	30	470	400	870		P	
Jam s Notley	"	72	15.8x138	30	470	400	870		P	
James Howard	James Howard	74	13x138	30	390	600	990		P	
Alfred S. McGibbin	"	76	13x138	30	390	500	890		P	
Thomas H. Wooster	"	78	13x138	30	390	500	890		P	
Thomas Barber	"	80	13x138	30	390	500	890		P	
Frank Midgley	"	82	14x138	30	420	500	920		P	
Frederick Shoppard	"	84	14x138	30	420	500	920		P	
Sarah Midgeley	"	86	14x138	30	420	500	920		P	
Arthur Hedgde	William Fig	92	47x138	30	1,410	100	1,510		P	
William Fig	Itor					200	200		P	
Emily A. Hamilton	Emily A. Hamilton	91	35x138	30	990	100	1,090		P	
Miles A. Overend	James Barrett	96	12x138	30	360	500	860		P	
James Barrett	"	98	12x138	30	360	500	860		P	
Robert Hill	Robert Forsyth	100	14x100	25	350	500	850		P	
William R. Price	"	102	13.3x100	25	331	500	831		P	
Maria Rolls	"	104	13.3x100	25	331	500	831		P	
Robert Forsyth	"	106	13.6x100	25	337	500	837		P	
John Dalton	Itor		51x38	5	270	100	370		P	
Unfinished house	John Hewitt		18x138	30	540	1,000	1,540		P	
"	"		17x138	30	510	1,000	1,510		P	
"	"		17x138	30	510	200	710		P	
"	"		18x138	30	540	200	740		P	
Janet Harding	Janet Harding	116	17.6x138	30	525	100	625		P	
John Sheehan	Fanny Boulton	118	23.6x138	30	705	200	905		P	
John Mara	"	122	23.6x138	30	705	200	905		P	
Charles Chapman	"	124	23x138	30	690	300	990		P	
William Nicholson	"	126	24x138	30	720	300	1,020		P	
John Dunbar	"	128	14x138	30	420	300	720		P	
Thomas W. Swan	"	128	22.6x138	30	682	300	982		P	
Patrick Sheehan	Patrick Sheehan	136	52.8x138	25	1,318	300	1,618		P	
Vacant lot	"		26.6x138	25	662		662		P	
Thomas Davie	Thomas Davis	142	26.6x138	25	662	100	762		P	
Ann Wilson	Ann Wilson	144	26.4x138	25	658	100	758		P	
Arthur Marsh	Henry Hopper	148	26.4x138	25	658	400	1,058		P	
Joseph T. Joyce	Joseph Parker	150	15.4x138	25	383	400	783		P	
Joseph Parker	"	152	14.1x138	25	383	400	783		P	
Ashton Spencer	Ashton Spencer	154	20x138	25	500	1,500	2,000		P	
Charles Jones	Charles Jones	156	20x138	25	500	1,500	2,000		P	
Vacant house	Ferguson	158	20x138	25	500	1,500	2,000		P	
James W. McMichael	James W. McMichael	160	20x438	25	600	1,500	2,000		P	
William Hiscott	William Hiscott	162	27.5x138	25	685	1,000	1,685		P	
Charles Lanning	James Lowery	164	26.6x138	25	613	1,000	1,613		P	
Vacant house	Nicholas R. Willoughby	168	16.6x138	25	412	800	1,212		P	
"	"	169	16.6x138	25	412	800	1,212		P	

Willi
Vaca
Wili
Wili
Fra M
Wili
John
Dua
John
O ca
Robe
Mar
Fran
John
Paul
Edwa
Arch
Wili
Josep
Eli H
Arth
Jane
Lawa
Josep
Publ
Adau
Samu
Thou
John
Thou
Edwa
Wili
Rich
Vaca
Jacol
Josep
Wili
Vaca
How
Paul
Holan
Vaca
Thom
Vaca
Wili
John
Unfi
Wili
Alex
Andr
Thom
Albo
Thom
Vaca
Henr
John
Wili
Vaca
Davi
LIP
Geor
Emr
John
Edw
Jam
Mar
Riet
Jose
Arch
Jam
Alex
Rob
Vaca
Frac
Hnp
Jam
Leon
Geor
Tho

OCCUPANT.	OWNER.	Street or Lot No.	Size of Lot	Rate per foot.	Value of Land.	Value of Buildings.	Total Value.	Occupant's Income.	Pub. Sch. & P. & S. Sch.
Peter James Smith	Peter James Smith	86	13x80	25	325	1,200	1,525		P
John A. Granger	Adam Taylor	Rear	26x56	5	180	300	480		P
Alfred Duffield	"	Rear	26x56	5	180	300	480		P
Wm. Crane	William Garner	80	25.6x136	30	750	1,000	1,750		P
William Garner	"	91	25.6x136	30	705	1,000	1,705		P
Mary Murphy	Mary Murphy	93	28x136	30	840	200	1,040		P
William Sheppard	"	97	28x136	30	680	200	880		P
John Downey	Alexander Downey	99	13.7x136	30	407	400	807		P
John Towers	"	101	13.8x136	30	410	400	810		P
James Mackey	James Mackey	103	24.6x136	30	735	200	935		P
William Whitworth	William Whitworth	105	26.4x136	30	790	300	1,090		P
Mark Hradon	John Steeper	107	26.4x136	30	750	700	1,450		P
Richard Kelle	Robert Laekle	100	24x136	30	720	700	1,420		P
Arthur Norton	Arthur Norton	111	26.4x136	30	790	500	1,290		P
Fred. L. Nicholson	Fred. L. Nicholson	113	24.6x136	30	735	350	1,085		P
William J. Corin	William J. Corin	115	25.6x137	30	765	350	1,115		P
Isaiah Whitten	Isaiah Whitten	117	13x137	30	390	450	840		P
Peter Peoples	"	119	13x137	30	390	450	840		P
Alfred Miles	Sarah Ann Porry	121	25x137	30	450	300	750		P
Archibald Orr	Margaret McAlneil	123	10.2x103	30	485	800	1,285		P
Arthur Shire	Arthur Shire	125	18x103	30	540	800	1,340		P
Henry B. Geo.	Henry B. Geo.	127	10.16x103	30	505	1,100	1,605	300	P
William Hilton	Annie Hazard	129	16x95	25	400	600	1,000		P
William Peet	"	131	16x95	25	400	600	1,000		P
Matthew Ashlee	"	133	16x95	25	400	600	1,000		P
William Alken	John A. Allen	135	14x137	30	420	650	1,070		P
Frederick Creed	"	137	25x137	30	630	800	1,430		P
Vacant house	"	139	10.9x137	30	500	800	1,300		P
William Graham	Harriet Moss	141	15.8x137	30	470	500	970		P
John Hayward	"	143	15.8x137	30	470	500	970		P
Henry Dash	"	145	15.8x137	30	470	500	970		P
Albe t Smith	Robert Liddell	147	25.9x137	30	772	400	1,172		P
William Bredin	"	151	25.9x137	30	772	400	1,172		P
Robert Liddell	"	155	21.6x137	30	645	900	1,545		P
Joseph Barro	"	157	17.8x137	30	600	800	1,400		P
Edward Gould	Edward Gould	159	17.8x137	30	580	1,500	2,080		P
Walter James Suter	Walter James Suter, sr.	161	15.1x137	30	452	1,500	1,952		P
Vacant house	Walter James Suter, jr.	163	15.1x137	30	452	1,500	1,952		P
Henry Davidson	Walter Jas Suter, sr.	161	300	300		P
John Cottrell	George Harris	165	15.1x137	30	452	650	1,052		P
William H. Fox	"	167	15.1x137	30	452	600	1,052		P
Mary Todd	"	169	15.2x137	30	455	600	1,055		P
Richard Gago	Beatrice Cochran	171	29.6x137	30	685	200	785		P
Joseph Irwin	"	173	17.6x137	30	525	100	625		P
William Bateman	Robert Liddell	175	15.1x137	30	478	100	578		P
Charles Payne	"	177	15.3x137	30	458	100	558		P
William Paleman	"	179	15.10x137	30	475	100	575		P
Robert Kerr	Robert Kerr	181	22x137	30	600	500	1,100		P
John Munroe	John Munroe	183	25x137	30	750	600	1,350		P
William Adams	"	185	Land above	100	450		P
Duncan Kose	Duncan Ross	185	26x100	25	650	300	950		P
Salvation Army Training Home	Trustees Salvation Army	66x100	25	1,050	10,000	10,650		P
Mary Ann Scott	"	193	Land above	1,000		P
James Mills	John Finlay	199	13.3x138	25	331	300	631		P
Thomas Slocum	"	201	13.8x138	25	341	300	641		P
Edgar Cook	"	203	13x138	25	325	500	825		P
Samuel Seale	"	205	13x138	25	325	500	825		P
Charles Durke	"	100	100		P
Robert Johnston	David Bundy	207	20.4x138	25	638	450	1,108		P
Anne Madell	Anne Madell	211	20.4x138	25	638	450	1,108		P
William F. Hessott	John Shieres	213	17.8x138	25	442	800	1,242		P
William Brownlow	"	215	17.8x138	25	442	800	1,242		P
John Morton	John Morton	217	21x138	25	525	200	725		P
George Harding	George Harding	219	20.3x138	25	606	400	1,006		P
Thomas Hanna	Thomas Hanna	221	19.10x138	25	496	400	896		P
John Nelson	John Nelson	223	16.4x138	25	408	400	808		P
Thomas Hanna	Thomas Hanna and John Nelson		P
John Nelson	"	23.8x138	25	592	592		P
William Poole	Thomas Wedlock	227	16.6x138	25	413	300	713		P
James Jones	"	229	19.6x138	25	487	300	787		P
Charles E. Lever	"	100	100		P
Richard Phillips	Richard Pitt	231	12.6x138	25	312	500	812		P
John Elliott	"	233	12.4x138	25	308	500	808		P
Vacant house	"	235	12.6x138	25	312	500	812		P
Levi Lewis	Thomas Coulter	237	16.6x138	25	412	800	1,212		P
Robert Lamb	"	239	16.6x138	25	412	800	1,212		P
Robert Clayton	Mary Jane Clayton	241	25x138	25	625	200	825		P
Vacant store	William J. Korby	243	16.3x138	25	406	500	906		P
George Syddall	George Syddall	245	13.9x138	25	344	400	744		P
Elizabeth Peerless	Elizabeth Peerless	247	30x138	25	750	650	1,400		P
Joseph Pim	Mary Pim	251	45.4x84	20	907	500	1,407		P
Isaac Pappin	William F. A. Clubine	257	28x138	25	700	300	1,000		P
James Rouatt	"	300	300		P
Thomas Balley	Thomas Balley	261	28x139	25	700	300	1,000		P
Robert Martin	"	263	25x139	25	625	150	775		P
William W. Crawshaw	Thomas Wilcox	265	20.6x139	25	632	200	832		P
Robert Murray	John Lindsay	267	20.6x139	25	632	200	832		P
William Lindsay	"	50	50		P
Ell Oliver	Ell Oliver	271	53x139	25	1,325	900	2,225		P
Fanny Thorne	Fanny Thorne	281	106x139	25	2,650	200	2,850		P
George Oldfield	James Thompson	285	34x139	25	850	425	1,275		P

Buildings.	Total Value.	Occupant's Income.	Pub. Sch. F. Sep. Sch. S.	OCCUPANT.	OWNER.	Street or Lot No.	Size of Lot.	Rate per foot.	Value of Land.	Value of Buildings.	Total Value.	Occupant's Income.	Pub. Sch. F. Sep. Sch. S.
000	1,325		P	John Honeycomb	James Thompson	287	10x137	25	475	420	905		P
000	430		P	Unfinished house	Robert Durno		30x130	25	900	200	1,100		P
000	430		P	Robert Durno	Peter Milne	203	17x130	25	425	270	695		P
000	1,105		P	John Grant	John Grant	203	17.1x130	25	418	300	718		P
000	1,040		P	John Cameron	John Cameron	207	17.1x130	25	448	350	798		P
000	800		P	David Sinclair	David Sinclair	200	17.1x130	25	448	350	798		P
000	807		P	Donald Cameron	Donald Cameron	301	18x130	25	472	800	1,272		P
000	810		P	Alexander Morrison	Alexander Morrison	308	18x130	25	425	800	1,225		P
000	935		P	Thomas A. Shirley	Edward A. Shirley	305	17x130	25	450	200	650		P
000	1,000		P	Frank A. Wright	George Freeman	307	17.3x130	25	431	800	1,231		P
000	1,450		P	William H. Findlay	William H. Findlay	300	17.3x130	25	431	800	1,231		P
000	1,420		P	George Freeman	George Freeman	311	18.6x130	25	402	800	1,202		P
000	1,200		P	Charles Robinson	Charles Robinson	313	21.6x130	25	677	300	977		P
000	1,085		P	John Hagg	John Hagg	315	20.8x130	25	1,000	517	1,517	300	
000	1,115		P	George Snithler	Israel Tredgou	317	21.6x130	25	507	300	807		P
000	810		P	James Beck		319	21.1x130	25	530	300	830		P
000	810		P	Lewis Ayley		323	21.1x130	25	530	500	1,030	200	
000	1,010		P	John Hotchkin	Susan Conway	325	17.6x130	25	437	50	487		P
000	1,285		P	George Weller	Mary Conway	327	17.6x130	25	437	50	487		P
000	1,310		P	Vacant lot									P
000	1,000	300	P	William Ferrey	William Ferrey	331	20x130	25	450	150	600		P
000	1,000		P	George Thorpe	George Thorpe	333	21.6x130	25	537	500	1,037		P
000	1,000		P	William Bendie	William Bendie	335	20x130	25	500	400	900		P
000	1,000		P	Alexander Dyce	Alexander Dyce	337	16x130	25	400	350	750		P
000	1,070		P	William Webb	A. E. Walker	339	15x130	25	375	500	875		P
000	1,070		P	John Palmer		341	15x130	25	375	500	875		P
000	1,390		P	Margaret Johnston	Margaret Johnston	313	18.6x130	25	402	700	1,102		P
000	1,370		P	Joseph Rooney	Joseph Rooney	345	18.3x130	25	350	500	850		P
000	970		P	Michael Ward		347	20x130	25	330	500	830		P
000	970		P	Thomas Townsend	John Cameron	349	18.6x130	25	402	300	702		P
000	1,172		P	Alfred James Blackmar	J. D. Stracon	351	21x130	25	525	1,200	1,725		P
000	1,172		P	Joseph Brown		353	19x130	25	475	800	1,275		P
000	1,545		P	John Hamilton	John Hamilton	357	53.3x130	25	1,337	200	1,537		P
LIPPINCOTT STREET—WEST SIDE.													
000			P	Vacant house	Henry Mason	2	16.5x99	30	500	450	1,050		P
000	300		P	Frederick Sargent	Frederick Sargent	4	15.5x124	30	500	400	900		P
000	1,052		P	William A. McKenzie		6	15.5x123	30	500	400	900		P
000	1,052		P	John Read	John Read	8	25x123	30	750	250	1,000		P
000	1,055		P	Duncan Robertson	Jane Smith	10	25x123	30	750	300	1,050		P
000	1,055		P	Thomas Haycock	Thomas Haycock	12	23x123	30	750	300	1,050		P
000	1,025		P	Robert Granger	William J. Stibbs	14	23x123	30	750	300	1,050		P
000	578		P	Vacant house									P
000	558		P	Edward Kennedy	Edward Kennedy	18	16.9x123	30	502	600	1,102		P
000	575		P	Henry Morgan		18	16.10x123	30	505	600	1,105		P
000	1,100		P	Edward McManus									P
000	1,100		P	Alfred Moody									P
000	900		P	William Alldis									P
000	450		P	Unfinished house	Hugh Crane	20	16.5x123	30	574	600	1,174		P
000	950		P										P
10,650			P	William H. Gray	William H. Gray	23	33.10x123	35	580	500	1,080		P
000	1,000		P	Jane C. Barwicke	David McKibbin	30	17.6x135	35	612	700	1,312		P
000	631		P	William D. Hay	Dr. Wm. W. Ogden	32	15x135	35	525	700	1,225		P
000	641		P	Annie Wilcox		34	15x135	35	525	700	1,225		P
000	825		P	George Clarke	George Cleak	36	16.9x135	35	580	500	1,080		P
000	825		P	John M. Boyd	Estate late John Bacon	38	13.8x135	35	478	500	978		P
000	100		P	George Ferriman	John Clarke	44	14.3x135	35	409	600	999		P
000	1,108		P	Jessie Walls		44	14.2x135	35	490	500	990		P
000	1,108		P	John Hurst	Poter F. Coutts	44	23.6x125	35	1,032	300	1,332		P
000	1,242		P	Frederick Rhodes	Real Estate Loan Co.	48	16.4x135	35	572	400	972		P
000	1,242		P	Frederick Vanstone		50	16x135	35	500	400	900		P
000	725		P	Albert Bottrell		52	19.4x135	35	572	400	972		P
000	906		P	Duncan M. Buchanan	Duncan M. Buchanan	54	18.0x135	35	647	500	1,147		P
000	896		P	John Obon	Phoebe Hill	60	20x135	35	750	600	1,350	200	
000	808		P	William B. Landymore	Wm. B. Landymore	62	22x135	35	770	300	1,070		P
000	808		P	Charles A. Landymore	Charles A. Landymore	64	22x135	35	770	300	1,070		P
000	1,212		P	William H. S. London	W. H. S. London	66	20x135	35	700	800	1,500		P
000	1,212		P	David Gilchrist	David Gilchrist	68	20x135	35	700	500	1,200		P
000	1,000		P	David Black	David Black	70	20x135	35	700	800	1,500		P
000	787		P	Henry Waller	Mary E. Drynan	78	15.0x135	30	465	700	1,165		P
000	100		P	Adam Taylor		80	15.0x135	30	465	700	1,165		P
000	812		P	Alexander Rhind	Alexander Rhind	82	32x135	30	960	600	1,560		P
000	808		P	William Keane	William Keane	86	20x135	30	600	600	1,200		P
000	808		P	Alexander Oghant	Alexander Oghant	88	20x135	30	600	500	1,100		P
000	1,212		P	Thomas R. Gordon	Abraham H. Wilson	90	20x135	30	600	200	800		P
000	1,212		P	Alexander McKenzie		92	20x135	30	600	200	800		P
000	900		P	John Ford		94	20x130	30	600	200	800		P
000	744		P	Bartholomew Spain	Rodney Moore	96	36x135	30	1,080	250	1,330		P
000	1,407		P	Frederick Counsell									P
000	1,407		P	Vacant house									P
000	1,000		P	James Spring									P
000	812		P	Thomas Hoban	Albert Ferriman	68	20x135	30	600	300	900		P
000	300		P	James Tappin		100	20x135	30	600	300	900		P
000	1,000		P	David D. Hanna	David D. Hanna	102	15x135	30	450	600	1,050		P
000	775		P	Norman McLeod	Norman McLeod	104	15x135	30	450	600	1,050		P
000	862		P	Ervin M. Ross	David D. Hanna	106	16.3x135	30	488	800	1,288		P
000	862		P	David Barrett		108	16.3x135	30	488	800	1,288		P
000	50		P	William Pengelly		116	17.6x135	30	525	800	1,325		P
000	2,825		P	Robert Mayo	Alfred Moody	112	16.8x135	30	500	200	700		P
000	2,850		P	John Irving	John Baile	114	16.8x135	30	500	200	700		P
000	1,275		P	William Fisher		118	16.8x135	30	500	200	700		P
000	1,275		P	George T. Jeffs	George T. Jeffs	118	26.6x135	30	795	400	1,195		P

OCCUPANT.	OWNER.	Street or Lot No.	Size of Lot.	Rate per foot.	Value of Land.	Value of Buildings.	Total Value.	Occupant's Income.	Pub. Sch. P.	Pub. Sch. S.
James Freestone	James Freestone	120	23.6x135	30	705	300	1,005			P
John Mutch	John Mutch	122	24x135	30	720	0	9.0			P
John McKay	John McKay	124	13.2x135	30	305	500	895			P
Alfred Tatner	Alfred Tatner	126	13x135	30	305	500	895			P
James Purseley	James Purseley	130	30.2x135	30	905	200	1,105			P
John W. Bartor	Thomas Andrews	132	13.4x135	30	400	1,900	1,900			P
Isabella Reid	"	134	13.4x135	30	400	1,500	1,900			P
Thomas Andrews	"	136	13.4x135	30	400	1,300	1,700			P
Thomas Cutler	Thomas Cutler	138	25x135	30	750	250	1,000			P
James Mackie	Joseph C. Kinney	142	12.6x135	30	375	300	675			P
Charles W. J. Baker	"	144	12.6x135	30	375	300	675			P
Peter Reading	Jane Whitton	146	18x135	30	540	250	790			P
John Low	"	148	17x135	30	510	230	760			P
Patrick McGrath	Kate McGrath	152	30x135	30	900	600	1,500			P
William Hard	William Hard	154	25x135	30	750	250	1,000			P
William Walker	"	158	"	"	"	"	"			P
James Murrell	James Murrell	160	40x135	30	1,200	600	1,800			P
Mark Nugent	Mark Nugent	162	25x135	30	750	250	1,000			P
Louisa Moure	Louisa Moure	166	30x135	30	900	500	1,400			P
Mary Ann Scott	George Harris	168	20x135	30	600	700	1,300			P
George Harr	"	170	20x145	30	600	700	1,300			P
Thomas Brough	"	172	16x135	30	450	800	1,250			P
Charles Clark	Robert Harris	174	24x135	30	1,020	400	1,420			P
George Knight	William Taylor	178	16.8x135	30	495	500	995			P
Arthur Brooker	"	180	13.6x135	30	405	500	905			P
Joseph Griffiths	" Rear	178	"	"	"	400	400			P
Charles Low	"	182	25x135	30	750	600	1,350			P
Unfinished building	Charles C. Custance	"	18x135	30	540	400	940			BATH
Charles C. Custance	" Rear	"	18x135	30	540	400	940			BATH
Thomas J. Bunker	Thomas J. Bunker	188	28x135	30	780	700	1,480			HARRIS
William D'Arcy	"	192	26x130	30	780	800	1,580	extr		P
George Langridge	George Langridge	194	15x135	30	450	400	850			P
Thomas Chartors	"	196	15x135	30	450	400	850			P
William J. Wright	John Haldane	198	15.4x135	30	450	600	1,050			P
Thomas Mulley	"	200	14.6x135	30	435	600	1,035			P
William Taylor	William Taylor	202	19.9x135	30	592	2,500	2,692	600		P
George W. Taylor	"	"	"	"	"	"	"			P
Samuel Shalkins	Mary Keliher	208	20x134	25	500	600	1,100			P
William C. Peacock	"	210	20x135	25	500	500	1,000			P
John Tedford	John Tedford	212	20x135	25	500	600	1,100			P
John Mason	John Mason	214	20x135	25	500	600	1,100			P
James Bayles	James Bayles	216	17.6x135	25	437	450	887			P
Peter Jessiman	Peter Jessiman	218	22.6x135	25	562	300	862			P
Samuel Richardson	John Jackson	222	20x135	25	750	400	1,150			P
Thomas Airy	Thomas Airy	226	30x135	25	750	100	850			P
Joseph Tomkins	William Lush	228	25x135	25	625	600	1,225			P
William Earl	William Earl	232	30x135	25	750	800	1,550			P
John Woods	" Rear	232	"	"	"	100	100			P
John Pearce	John Pearce	236	32x135	25	800	300	1,100			P
Lewis Anable	" Rear	"	"	"	"	400	400			P
Sidney Smith	William Maclean	238	16x135	25	400	600	1,000			P
Richard Harcourt	"	240	16x135	25	400	600	1,000			P
Richard Pitt	Richard Pitt	242	16x135	25	400	600	1,000			P
Robert Kemp	"	244	16x135	25	400	600	1,000			P
John T. Bailey	John R. Allan	246	20x135	25	500	1,000	1,500			P
Robert Kennedy	Robert Baird	248	20x135	25	500	800	1,300			P
William Taylor	A. Cahoon	250	13.6x135	25	337	500	837			P
Henry Webster	"	252	13x135	25	325	500	825			P
George Toravelli	Arthur LaRose	254	13.6x135	25	337	500	837			P
Arthur LaRose	"	256	12.6x135	25	312	300	612			P
Hamilton Sutton	"	258	12.6x135	25	312	300	612			P
John Tibbs	John Tibbs	260	13.6x135	25	337	150	487	200		P
Thomas Fraser	"	262	14x135	25	350	150	500			P
Samuel Ashmore	" Rear	"	"	"	"	150	150			P
William Dickson	William P. McMullen	264	16.3x100	23	373	500	873			P
William P. McMullen	"	266	16.3x100	23	373	500	873			P
Edwin Woods	"	268	18.2x100	23	497	700	1,197			P
Susan Conway	Albert Tompkins	270	18x100	23	368	600	968			P
Albert Robinson	Robert Blair	272	14.3x103	23	328	450	778			P
Frank Standen	Frank Standen	274	15x103	23	345	450	795			P
James Preston	James Preston	276	15x103	23	345	450	795			P
Alfred Francis	Wm. Archibald	278	15x103	23	345	450	795			P
John Karney	"	280	15x103	23	345	450	795			P
Arthur Lowry	Arthur Lowry	282	15x103	23	345	450	795			P
Harriett Clode	Harriett Clode	284	"	"	"	"	"			P
Vacant house	"	286	27x70	20	540	400	940			P
Harry Tardner	" Rear	"	27x55	6	135	250	385			P
Henry Check	Edward Young	288	22x125	25	550	300	850			P
Edward Young	"	290	22x125	25	550	300	850			P
Henry Wakeford	"	292	16x125	25	400	200	600			P
Vacant house	Robert Segsworth	294	15x125	25	375	700	1,075			P
James Broadway	James Broadway	296	15x125	25	375	700	1,075			P
Henry T. Lane	William Taylor	298	12.6x103	23	312	500	812			P
David Brant	"	300	12.6x103	23	312	500	812			P
Donald McLellan	Donald McLellan	302	15x125	25	375	300	675			P
Adam A. Murray	Adam A. Murray	304	15x125	25	375	300	675			P
William J. Kirby	William J. Kirby	306	17.3x125	25	431	1,000	1,431			P
Charles Smith	Charles Smith	312	22x100	23	506	400	906	200		P
Joseph Framo	Sampson Brooker	314	18x100	23	414	250	664			P
William A. France	William A. France	316	18x100	23	414	250	664			P
Charles Watkins	Charles Watkins	318	"	"	"	506	506			P
Charles Morton	Charles Morton	322	45x123.6	25	1,125	200	1,325	150		P

William
Edwa
James
Edwa
Edwa
Charles
Fred
Aar
Sam
Robe
Enos
Willi
Edm
Matth
Richa
Willi
Charl
Thom
Bern
Honr
Josep
Georg
David
Fran
Vaca
BATH
HARR
Alfre
Arthu
Mary
Julia
Josep
Vaca
Henry
Willi
John
Robe
Georg
Josep
Georg
Vaca
Mary
Herbe
Willi
Minn
Samu
Cha
Andr
Willi
Henr
Willi
Emil
Willi
Cath
Casin
Jane
Willi
John
Willi
Dani
Willi
Rich
Willi
Parr
Thom
John
Wrig
Josep
Robe
Jam
Char
Jam
Hen
Vaca
Mac
Jam
Thom
Alex
Vaca
Fra
Thom
Jem
Hua
Thom

OCCUPANT.	OWNER	Street or Lot No.	Size of Lot.	Rents per Foot.	Value of Land.	Value of Buildings.	Total Value.	Occupant's Income.	Hub Sch. P. Sep. Sch. S.
John Hunter	Martha Dill	445	17.6x125	50	875	400	1,275		
Edwin Till	Edwin Till	447	24x135	50	1,200	400	1,600		
Vacant house	Charles E. Witchell	449	16x135	50	800	400	1,200		
George Witchell	George Witchell	451	16x135	50	800	400	1,200		
Frederick Watson	William Lightfoot	453	16x135	50	800	400	1,200		
William P. Henderson	William P. Henderson	455	16x135	50	800	400	1,200		
John Wood	William Walker	457	16.6x125	50	825	400	1,225		
Unfinished building	John E. Davidson	..	19.9x128	50	987	1,200	2,187		
"	"	..	18x128	50	900	1,200	2,100		
"	"	..	18x128	50	900	1,200	2,100		
"	"	..	19.6x122	50	975	1,200	2,175		
Thomas H. Rothwell	Alfred E. Fisher	467	20x135	50	1,000	2,000	3,000		
Thomas Devitt	Edward Hargrave	469	20x135	50	1,000	2,000	3,000		
Edward Hargrave	Edward Hargrave	471	25x135	50	1,300	1,250	2,550		
John Ambler	John Ambler	473	20x135	50	1,000	700	1,700		
Joseph Schriener	Joseph Schriener	475	15x135	50	750	400	1,150		
Louis Schriener	Louis Schriener	477	15x135	50	750	400	1,150		
William T. Easton	William T. Easton	479	15x135	50	750	400	1,150		
Paul Deutscher	Joseph Calhoun	481	15x135	50	750	400	1,150		
Martin Jex	"	483	15x135	50	750	400	1,150		
Corporation yard	Estate late Stephen Heward	..	150x135	50	7,500	..	7,500	oxm't	
Vacant lot	"	..	40	14x135	50	700	700		
"	"	227	132x135	50	6,600	..	6,600		
"	"	230	132x135	50	6,600	..	6,600		
"	"	247	132x135	50	6,600	..	6,600		
"	"	250	132x135	50	6,600	..	6,600		
"	"	267	132x135	50	6,600	..	6,600		
Vacant house	William Taylor	270	61x135	50	3,050	..	3,050		
William Taylor	..	599	17.6x135	50	875	700	1,575		
Vacant lot	Estate late Stephen Heward	601	17.6x135	50	875	700	1,575		
"	"	..	38x135	50	1,800	..	1,800		
"	"	..	132x135	50	6,600	..	6,600		
"	Mary J. Walker	290	60x100	35	1,750	..	1,750		
"	Estate late Stephen Heward	290	90x135	40	3,600	..	3,600		
"	"	307	145x135	40	5,800	..	5,800		
"	"	310	145x135	40	5,800	..	5,800		
"	"	327	145x135	40	5,800	..	5,800		
Thomas Bate and Samuel Churchill	Humphrey L. Hime	689	53x135	30	1,590	600	2,190		
William Valsey	William Valsey	695	26.7x135	30	797	200	997		
George Gale	George Gale	699	27.3x135	30	818	400	1,218		
Shaw Barnett	William Milner	701	25.3x125	30	768	400	1,168		
William Turner	William Turner	703	27x125	30	810	300	1,110		
Vacant lot	Henry J. Thompson	39	53.3x125	30	1,598	..	1,598		
Charles Topping	Charles Topping	715	53.3x125	30	1,598	280	1,878		
John Waller	John Waller	717	18.10x155	30	565	400	965		
William G. Smith	William G. Smith	719	18.10x125	30	565	400	965		
William Brown	William Brown	721	16.6x125	30	495	400	895		
Vacant lot	Estate late Stephen Howard	36	53.3x125	35	1,864	..	1,864		
"	"	5	26.7x125	35	932	..	932		
"	"	6	26.7x125	35	932	..	932		
"	Estate late W. K. H. Harris	7	26.7x125	35	932	..	932		
"	"	8	20.7x125	35	722	..	722		
"	"	8	6x135	35	150	..	150		
James B. Dixon	Estate late Henry Shore	743	26x125	35	910	1,200	2,110		
Vacant house	"	745	16x125	35	560	1,200	1,760		
"	"	747	16x125	35	560	1,200	1,760		
"	"	749	16x125	35	560	1,200	1,760		
Harvey Crooker	"	751	16x125	35	560	1,200	1,760		
Philip Fraser	"	753	16x125	35	560	1,200	1,760		
Joseph Jones	Joseph Jones	767	27x125	35	945	300	1,245		
James W. Lewis	"	769	26x125	35	910	200	1,110		
Vacant lot	"	..	28x125	35	980	..	980		
"	Rear	..	26x50	10	260	..	260		
Frank Long	Frank Long	775	28.7x75	25	650	200	850		
Vacant lot	Estate late Michael O'Brien	23	26.7x125	35	932	..	932		
"	Joshua J. Williams	24	26.7x125	35	932	..	932		
"	R. C. Episcopal Corporation	30	26.7x125	35	932	..	932	oxm't	
"	"	29	26.7x125	35	932	..	932		
"	"	28	26.7x125	35	932	..	932		
"	"	27	26.7x125	35	932	..	932		
"	"	26	26.7x125	35	932	..	932		
Roman Catholic Church	"	25	26.7x125	35	932	3,000	3,932		
Vacant lot	Anna L. Parsons	23	53.3x125	50	1,603	..	1,603		
"	"	22	53.3x125	60	1,603	..	1,603		
ANDERSON STREET—SOUTH SIDE.									
Margaret B. Black	Margaret B. Black	3	40x190	40	1,800	900	2,500		
Vacant house	Fanny Dunn	21	21x60	25	525	350	875		
William J. Wright	Sarah Walker	23	20x60	25	500	300	800		
Edward Mottram	"	25	20x60	25	500	300	800		
Peter Flannaghan	Joseph Coeoy	27	20x60	25	500	300	800		
Louis Fogler	"	29	20x60	25	500	300	800		
John Butler	William Keenan	39	16x60	25	400	600	1,000		
William Popham	"	41	16x60	25	400	600	1,000		
Thomas Lee	"	43	26x60	25	625	..	625		
Sinal Brookstein	Sinal Brookstein	45	15.3x102	30	458	450	908		
Albert Bender	Thomas Moffatt	47	15.3x108	30	458	450	908		
Mary Roach	Mary Roach	49	15.3x90	30	458	450	908		
Michael Mullaley	Michael Mullaley	51	15.3x98	30	458	450	908		
Henry Gatis, Jr.	Louisa Emory	53	15.3x96.8	30	458	450	908		
Ann Hosack	Ann Hosack and Jane Hosack	55	15.3x95.5	30	458	450	908		

Sampson
John G.
ANDERSON
Thomas
John S.
John W.
George
George
Francis
Thomas
Jerome
James D.
Jane S.
Peter R.
CAER
James B.
John S.
James S.
John T.
John B.
Wolstar
William
David M.
John D.
Mary D.
Edward
John N.
John B.
William
Robert
Thomas
Thomas
CAER
James
Thomas
CAER
Archibald
Francis
Erskine
Peter K.
Annie V.
George
John M.
William
Lawrence
Vacant
Vacant
Thomas
ORDE
Henry
Charles
Alfred
John W.
Ellis P.
William
Alexan
Fr-deric
David
Albert E.
ORDE
George
John O.
Private
Timothy
Unfinis
Charlott
John C.
Alexand
Alexand
Gavin E.
James S.
James M.
David J.
Jacob N.
William
James V.
ST

OCCUPANT.	OWNER.	Street or Lot No.	Size of Lot	Rate per foot.	Value of Land.	Value of Buildings.	Total Value.	Occupant's Income.	Pub. Sch. 1	Pub. Sch. 2	Pub. Sch. 3
GRANGE ROAD—SOUTH SIDE.											
James Cornell	Isabella McLean, Mary McLean and Elizabeth McLean	1	26x152	60	1,560	3,000	4,500	..			
Walter Beardmore	George L. Beardmore	3	26x152	60	1,560	2,500	4,060	..			
Charles A. Crawford	Charles A. Crawford	5	51x152	60	3,105	2,500	5,605	..			
Martha Boulton	Martha Boulton	15	125x152	60	7,500	4,000	11,500	200			
Jeremiah N. Anderson	George W. Hunter	17	27.8x87.6	40	1,110	4,000	5,110	..			
David Livingstone	Ann Harrison	23	27.6x87.6	40	1,100	3,500	4,600	..			
Emily Smart	Benjamin Madill	25	25.6x87.6	40	1,030	4,000	5,030	..			
GRANGE ROAD—NORTH SIDE.											
Henry S. Strathy	Godwin Smith and Harriett E. M. Smith	4	50x140	55	2,750	7,000	9,750	..			
Goldwin Smith			445x515	150	66,750	6,000	72,750	1,681			
SULLIVAN STREET—SOUTH SIDE.											
William Weston	George Weston	1	28.6x112	40	1,140	1,050	2,190	..			
George Weston	Robert C. Sydney	At 1	25x112	40	1,000	850	1,850	1,000			
Robert C. Sydney	H. A. Dwyer	5	25x112	40	1,000	850	1,850	..			
H. A. Dwyer	John Bulman	7	12.6x112	40	500	450	950	..			
James Stinson	"	9	12.6x112	40	500	450	950	..			
John Rainbow	"	11	12.6x112	40	500	450	950	..			
Hiram W. Williams	"	13	12.6x112	40	500	450	950	..			
Robert Pyle	Francis Garnham	15	12.6x112	40	500	450	950	..			
Andrew S. Killen	"	17	12.6x112	40	500	450	950	..			
Eliza Casey	John Molle	19	25x93	35	875	900	1,775	..			
William H. Grant	George Pollock	21	25x93	35	875	900	1,775	..			
David Clark	Charles Wilson	23	16.8x93	35	683	500	1,083	..			
Charles Wilson	Thomas D. Wilson	25	10.8x93	35	383	500	1,083	..			
Mary Crowley	"	27	16.8x93	35	683	500	1,083	..			
Henry Eames	Henry Eames	29	15x93	35	525	475	1,000	..			
John Bradley	Josiah Rogers	31	15x93	35	525	475	1,000	..			
Thomas Miller	Thomas Miller	33	15x93	35	525	475	1,000	..			
Franklin Baker	Franklin Baker	35	15x93	35	525	475	1,000	..			
William Poole	William Poole	37	15x93	35	525	475	1,000	..			
Mary A. McGrogor	Mary A. McGreggor	39	25x112	40	1,000	700	1,700	..			
Susan Dodds	Frederick Tamblin	41	12.6x112	40	500	450	950	..			
Frederick Dunn	John Bailey	43	12.6x112	40	500	450	950	..			
Harry Tew	"	45	16.8x93	35	683	600	1,183	..			
John Ramsay	"	47	16.8x93	35	683	600	1,183	..			
Samuel Solomon	"	49	16.8x93	35	683	600	1,183	..			
John Bailey	"	51	22.6x92	35	787	900	1,687	..			
Elizabeth Mortimer	Elizabeth Mortimer	53	16.11x111	40	677	1,700	2,377	100			
Joseph Hughes	Joseph Hughes	55	16.10 x111	40	675	1,500	2,175	..			
Thomas B. Devaney	Duffell	57	16.10x111	40	675	1,500	2,175	..			
William White, sr.	Estate late John Bacon	59	16.10x111	40	675	1,500	2,175	..			
John T. Anglin	John T. Anglin	61	16.10x111	40	675	1,500	2,175	..			
William Millar	Estate late John Bacon	63	16.10x111	40	675	1,500	2,175	..			
Eliza McCreery	Edmond B Temple	65	16.10x111	40	675	1,600	2,275	..			
Alexander Grant	Alexander Norris	67	16.10x111	40	675	1,600	2,275	..			
Mary Silvers	Mary Silvers	69	16.10x111	40	675	1,600	2,275	..			
Richard Hueston	Richard Hueston	71	16.10x111	40	675	1,600	2,275	..			
John Bateman	Rose Temple	73	16.10x111	40	675	1,500	2,175	..			
Daniel W. McBride	Edward White	75	16.10x111	40	675	1,500	2,175	..			
James Brown	James Brown	77	16.10x111	40	675	1,500	2,175	..			
Sarah Hopkins	Sarah Hopkins	79	16.10x111	40	675	1,500	2,175	..			
Frederick White	Emily White	81	16.10x111	40	675	1,500	2,175	..			
Elijah Bradley	Elizabeth Watts	83	16.10x111	40	675	1,500	2,175	..			
SULLIVAN STREET—NORTH SIDE.											
Robert Love	Robert Love	2	16x96	40	640	600	1,240	..			
George Bailey	George Bailey	4	16x96	40	640	600	1,240	..			
Lawrence Hammond	Charles Ruse	Rear	22x32	5	110	200	310	..			
George Cook	"	Rear	22x32	5	110	200	310	..			
James Lincoln	James Lincoln	6	16.6x140	45	742	500	1,242	..			
John Burton	"	8	16.6x140	45	742	500	1,242	..			
Edward S. Kilby	Edward S. Kilby	10	19x140	45	855	700	1,555	..			
Henry Jenkins	John Morrison	12	19x240	45	855	280	1,065	..			
John Morrison	Charles Dunn	Rear	14 19x140	45	844	700	1,544	..			
Marous T. Lester	"	16	32.9x140	45	1,474	700	2,174	..			
Charles Dunn	"	Rear	"	"	"	100			
Robert Davis	"	Rear	"	"	"	100			
Ewen Allan	Ewen Allan	20	22x140	45	990	1,200	2,190	..			
Robert Liddell	Robert Liddell	22	22x140	45	990	1,400	2,390	..			
Robert J. Moore	Frederick Tamblin	24	20.6x140	45	922	1,100	2,022	..			
Frederick Tamblin	"	26	19.8x140	45	885	1,100	1,985	..			
Thomas Marshall	"	28	19.8x140	45	885	1,100	1,985	..			
George Hahn	Joseph Jackson	30	19.8x140	45	889	1,100	1,989	..			
Thomas D. Wilson	Thomas D. Wilson	32	19.8x140	45	877	1,200	2,077	..			
Jeremiah Wallace	George Bradley	34	20.10x140	45	937	1,200	2,137	..			
Edward Bishop	Ellen Driscoll	36	19.6x116	40	877	400	1,277	..			
Vacant house	James I. Dickey	38	19.6x80	35	877	400	1,277	..			
David Ross	"	40	18x80	35	630	500	1,130	..			
Robert Fraser	"	42	18.6x80	35	647	500	1,147	..			
Patrick Coogran	"	44	16.8x80	35	630	500	1,130	..			
William J. Wright	"	46	15x80	40	600	500	1,100	..			
Jeremiah Malloy	"	48	15x80	40	600	500	1,100	..			
Donald M. Robertson	John R. Outhet	50	22.6x140	45	1,012	800	1,812	..			

Wal
Har
Edw
Hen
John
Har
Tho
Will
Mar
Rob
Ale
Unf

BU

Jam
Cse
Han
John
John
Will
Eliz
Tho

Ric
Geo
Tho
Dav
Dan
Geo
Ros
Dav
John
Tho
Will
John

BU

Geo
Brid
Jam
Tho
An
Will
Tho
Will
Cyr
Stev
John
Hee
Tim
Fred
John
Char
Jam
Ann
Jam
Will
Alex
John
And

PHO

Alex
Alex
Frank
Geor
David
Alfr
Miss
Will
Will
Julia
Char
Joseph
Publ
Alex
James
Will
Will
James
Robert
James
Robert

OCCUPANT.	OWNER	Street or Lot No.	Size of Lot.	Rate per foot.	Value of Land.	Value of Buildings.	Total Value.	Occupant's Income.	Pub. Sch. P.	Sep. Sch. S.
PHOEBE STREET—NORTH SIDE.										
Water Works Storeroom.	City Corporation		10'x132	30	3,000	13,000	16,000	exmt	P	P
Thomas R. S. Kippon	At Water Works							450		P
William Black	"							500		P
John Barker	"							500		P
Henry Orpen	"							500		P
James Park	"							350		P
George Lord	Catherine March	8	16.8x112	35	683	600	1,083			P
John T. Issell	George Walker	10	16.8x112	35	683	500	1,083			P
James Spry	Charles Ward	12	16.8x112	35	683	500	1,083			P
Robert Burroughs	Robert Burroughs	14	20x112	35	875	800	1,725			P
James Cook	Robert Alexander	16	16.8x112	35	683	600	1,183			P
Mary A. Manning	"	18	16.8x112	35	683	600	1,183			P
Walter Grant	"	20	16.8x112	35	683	600	1,183			P
Jane Matthews	Thomas Foster	24	31x17	6	186	400	586			P
John Ciune	"									P
Arthur Lee	Robert H. Bowes	28	20.6x112	35	718	1,800	2,518			P
Samuel Bates	George Barton	30	20x112	35	700	1,500	2,200			P
Vacant house	"	32	20x112	35	700	1,500	2,200			P
Ann Riordan	"	34	20x112	35	700	1,500	2,200			P
Ephraim Rosevear	"	36	20x112	35	700	1,500	2,200			P
William Sloan	John McClay	38	20x112	35	700	1,500	2,200			P
Joseph Stouffer and Samuel Shirk	"	40	20x112	35	700	1,500	2,200			P
Walter Evans	James Syme	42	17.4x112	35	607	1,500	2,107			P
Jeremiah Bromley	"	44	17.4x112	35	607	1,500	2,107			P
Joseph Blakeley	"	46	17.4x112	35	607	1,500	2,107			P
Peter Chambers	Mary Robinson	48	17.4x112	35	607	1,500	2,107			P
Hugh D. Bennett	Edmond B. Temple	50	17.4x112	35	607	1,500	2,107			P
Edward Meehan	Edward Meehan	52	17.4x112	35	607	1,500	2,107			P
John Graham	John Graham	54	17.4x112	35	607	1,500	2,107			P
James Patterson	Joseph Davidson	56	15.6x96	20	310	1,500	1,810			P
John Wilson	"	58	15.6x96	20	310	1,500	1,810			P
Vacant house	William F. Stewart	60				400	400			P
GRANGE AVENUE—SOUTH SIDE.										
Alexander Mitchell	Alexander Mitchell	13	34x175	55	1,870	3,500	5,370			P
William A. Browne	"	15	19.3x175	55	1,059	3,000	4,059			P
Benjamin Parsons	"	17	20.9x175	55	1,141	3,500	4,141			P
Fanny A. Browne	"	19	21.6x175	55	1,182	3,000	4,182			P
Thomas C. Milligan	"	21	22x175	55	1,210	3,000	4,210			P
Jane Darling	"	23	23x175	55	1,265	3,000	4,265			P
Henry V. Greene	"	25	24.2x175	55	1,329	3,000	4,329			P
David Lewis	Appleton J. Patterson	27	22x140	50	1,100	3,000	4,100			P
William Best	William Best	29	22x140	50	1,100	3,000	4,100			P
James Hamilton, sr.	James Hamilton, jr.	31	22.6x140	50	1,125	2,200	3,325	105		P
Margaret Hickman	Margaret Hickman	33	22.6x140	50	1,125	2,200	3,325			P
Vacant house	Alexander Mitchell	35	16.7x140	50	829	2,200	3,029			P
Fred. M. Noble	"	37	16.4x140	50	817	2,200	3,017			P
Frank Burkholder	"	39	16x140	50	800	2,000	2,800			P
Robert J. Edwards	"	41	16x175	30	489	2,000	2,489			P
Robert Fairbairn	"	43	15.6x163	30	465	2,000	2,465			P
William Hicks	"	Rear	16.1x40	10	161	400	561			P
Sarah Barratt	"	Rear	16.1x40	10	161	400	561			P
Eliza Walker	"	45	14.9x58.6	25	368	1,500	1,868			P
Susan Williams	"	47	15.6x58.6	25	388	1,500	1,888			P
William Hutchison	"	49	31.6x58.3	25	862	2,000	2,862	800		P
Richard Lane	Upstairs									P
Joseph C. Pettit	John C. Iredale	51	20x70	30	600	300	900			P
John C. Iredale	"	53	25x70	30	750	300	1,050			P
Herman Heintzman	Jane E. Wood	55	18x140	50	900	400	1,300			P
Jane E. Wood	"	57	27x140	50	1,350	400	1,750			P
Samuel Egan	Samuel Egan	59	18x140	50	900	600	1,500			P
William Stevens	William Stevens	61	29x140	50	1,300	700	2,000			P
Fred. W. Unitt	Fred. W. Unitt	63	44x140	50	2,200	2,700	4,900			P
George M. Evans	George M. Evans	65	88x140	50	4,400	2,500	6,900			P
GRANGE AVENUE—NORTH SIDE.										
Mary J. Ferguson	Frank A. Campbell	4	110x70	38	4,180	3,000	7,180			P
George O. Dowler	"	10	22.6x70	25	562	2,000	2,562			P
John Haldane	"	12	22.6x70	25	562	2,000	2,562			P
Alexander Levack	Alexander Levack	16	32x100	35	1,120	500	1,620			P
George Hammond	"	Rear	32x65	15	489	300	789			P
Ann Mara	Ann Mara	18	19.6x165	50	975	1,100	2,075			P
Luke E. Kingsmill	Wm. J. Robinson and Mrs. W. J. Robinson	20	19.6x165	50	975	1,100	2,075			P
William L. Wilkinson	William L. Wilkinson	24	40x165	50	2,000	1,200	3,200			P
Charles A. Parker	Mary Ferguson	26	23.3x165	50	1,162	1,000	2,162			P
Mari-rie Beattie	"	28	23.3x165	50	1,162	1,000	2,162			P
Fred-ric Ludlow	W. J. Fitzgerald and Ellen Fitzgerald	30	33x165	50	1,150	700	1,850			P
Henry F. Sefton	Henry F. Sefton	32	23x165	50	1,150	1,000	2,150			P
William Ray	William Ray	34	19.10x165	50	992	1,500	2,492			P
Hugh A. Morrison	Sarah J. Morrison	36	20x165	50	1,000	1,500	2,500			P
Edmund A. Buchan	"	38	22.4x165	50	1,117	1,500	2,617			P
Unfinished house	Robert T. Brown		16.3x120	40	650	2,000	2,650			P
"	"		16.3x120	40	650	2,000	2,650			P
"	"		16.3x120	40	650	2,000	2,650			P
"	"		16.3x120	40	650	2,000	2,650			P
Jane Hodgson	Jane Hodgson	48	32x120	40	1,280	2,000	3,280			P

Total Value.	Occupant's Income.	Pub. Sch. P. (Sep. Sch. S.)	OCCUPANT.	OWNER.	Street or Lot No.	Size of Lot	Rate per foot	Value of Land.	Value of Buildings.	Total Value.	Occupant's Income.	Pub. Sch. P. (Sep. Sch. S.)
16,000	450	exm't	Walter W. White	William Levack	50	16x120	40	640	2,500	3,140		P
450	500		John H. Outhet	"	52	17.2x120	40	772	3,000	3,772	200	P
500	500		William Moore	William Moore	54	18x100	40	720	800	1,520		P
500	450		Daniel Wright	"	55	16x100	40	640	500	1,140		P
500	500		Miss Helen Stuart	"	58	16x100	40	640	500	1,140		P
500	500		William J. Quigley	Catharine Boyle	60	16.8x100	40	667	650	1,317		P
500	350		William Mitch. H.	"	62	16.8x100	20	667	650	1,317		P
1,083			Joseph Egan	"	64	16.8x100	40	667	650	1,317		P
1,083			William Ferguson	William Ferguson and Mary Ferguson	66	20x100	40	800	850	1,650		P
1,725			James O'Leary	James O'Leary	68	20x100	40	800	850	1,650		P
1,833			Manley Benson	Trustees Queen St. Meth. Ch.	70	48x100	40	1,920	3,000	2,920	500	P
1,833			Edmund R. Frost	George M. Evans	74	23.6x100	40	940	1,800	2,740		P
1,833			Margaret Incombe	Mary Jane Maran	76	23.6x100	40	940	1,800	2,740		P
586			Martha Ronald	John Duthie	78	20x100	40	800	1,400	2,200		P
2,518			Thomas H. Egan	Thomas H. Egan	80	20x100	40	800	1,200	2,200		P
2,200			LARCH STREET—EAST SIDE.									
2,200			Miles W. Shepard	David Williams	7	14.6x87	25	362	500	862		P
2,200			Vacant house	"	9	14x87	25	350	400	750		P
2,200			William Little	"	11	14x87	25	350	400	750		P
2,200			Michael McQuinn	Michael McQuinn	13	25x87	25	500	300	800		P
2,200			James Tobin	"	15	20x87	25	500	300	800		P
2,200			Mark E. Hill	Eliza Lewis	17	20.10x87	25	522	300	822		P
2,200			Harry Dollery	"	19	20.10x87	25	522	300	822		P
2,200			LARCH STREET—WEST SIDE.									
2,200			William Downs	William Downs	8	21x87	25	525	400	925		P
2,200			St. George's Chu. ch Home	John Armstrong	10	20x87	25	500	800	1,300	exm't	P
2,200			"	"	12	20x87	25	500	800	1,300	exm't	P
2,200			Hugh Taylor	George M. Evans	14	15.6x87	25	387	325	712		P
2,200			Thomas Doherty	William M. Evans	16	15.6x87	25	387	325	712		P
2,200			William Burn	David Williams	18	15.6x87	25	387	325	712		P
2,200			William H. Hicks	"	20	15.6x87	25	387	325	712		P
2,200			Samuel Heale	Samuel Heale	20	15.6x87	25	387	325	712		P
5,370			STEPHANIE PLACE—NORTH SIDE.									
4,650			Ernestine Archer	Ernestine Archer	4	31x30	5	155	350	505		P
4,141			William Harris	Peter W. Bell	50	18x80	25	450	800	1,250		P
4,141			Charles Smedley	"	52	18x80	25	450	800	1,250		P
4,141			Robert Crashley	Robert Crashley	64	18x80	25	450	800	1,250		P
4,100			ANDERSON LANE—NORTH SIDE.									
4,100			Sarah A. Williams	Sarah A. Williams	8	20x00	6	120	50	170		P
4,100			Vacant house	"	10	40x00	6	240	50	290		P
3,325			ST. PATRICK STREET—SOUTH SIDE.									
3,325			Joseph W. Lesslie	Joseph W. Lesslie	1	20.8x100	40	810	1,500	2,310	1,200	P
3,023			Richard H. R. Munro	Richard H. R. Munro	3	25x93	40	1,000	1,500	2,500		P
3,023			Frederick N. Morson	Neil McLean	5	25x93	40	1,000	1,500	2,500		P
3,023			David Spence	Frederick N. Morson	7	25x93	40	1,000	1,500	2,500		P
3,023			Meyer Gaitman	James W. Shorney	9	21x93	40	840	1,700	2,540		P
3,023			James F. Latimer	"	11	15x93	40	760	3,500	4,260		P
3,023			James Morgan	James F. Latimer	15	24.9x120	50	1,179	1,900	3,079		P
3,023			James Duffey	James Morgan	15	24.9x120	50	1,212	1,900	3,112		P
3,023			John Langley	James Duffey	17	17.7x120	50	879	1,500	2,379		P
3,023			John H. Wilson	Henry Stintzel	19	17.7x120	50	879	1,500	2,379		P
3,023			Nathan Lyons	John R. Wilson	21	19.5x120	50	971	1,500	2,471		P
3,023			Andrew D. Harris	Nathan Lyons	23	24x120	50	1,200	2,200	3,400		P
3,023			Private Road	Arthur F. Wallis	25	24x120	50	1,200	2,200	3,400		P
3,023			William J. McGuire	Goldwin Smith and Harriet E. M. Smith		36x120	50	1,800		1,800		P
3,023			Eliza Bond	William J. McGuire	31	35.6x120	50	1,775	2,500	4,275		P
3,023			Vacant house	Eliza Bond	33	25x120	50	1,250	2,300	3,550		P
3,023			Isaac Abbott	Annie J. Abbott	35	24.8x120	50	1,233	2,300	3,533		P
3,023			John McGregor	Isaac Abbott	37	24.8x120	50	1,237	2,300	3,537		P
3,023			Owen Martin	John McGregor	5	14.7x162	50	729	500	1,229		P
3,023			Margaret Jarvis	"	61	15x162	50	750	500	1,250		P
3,023			James Lemon	"	63	15x162	50	750	500	1,250		P
3,023			Eugene H. Davidson	James Lemon	65	44.7x162	50	2,229	100	2,329		P
3,023			William H. Adamson	Eugene H. Davidson	60	26x162	50	1,325	800	2,100		P
3,023			Hugh H. McLachlan	William H. Adamson	71	20x162	50	1,300	600	1,900		P
3,023			William Mitchell	Hugh H. McLachlan	73	23.6x162	50	1,175	1,400	2,575		P
3,023			Adoniram J. Henderson	Joseph L. Mitchell	75	23.6x162	50	1,175	1,400	2,575		P
3,023			Vacant house	Adoniram J. Henderson	77	17.8x162	50	883	2,500	3,383		P
3,023			Edward S. Honey	"	79	17.8x162	50	883	2,500	3,383		P
3,023			Robert Ridgway	William Chinn	81	18x162	50	900	600	1,500		P
3,023			Arthur O'Malley	Robert Ridgway	83	26x162	50	1,300	700	2,000		P
3,023			James Acton	Wm. J. Brown	95	15x100	40	600	500	1,100		P
3,023			Francis Ross	"	97	15x100	40	600	500	1,100		P
3,023			Archibald Lamont	Archibald Lamont	99	15x100	40	600	500	1,100		P
3,023			Water Young	Water Young	101	15x100	40	600	500	1,100		P
3,023			Enoch S. Learn	Enoch S. Learn	103	16x100	40	640	200	840		P
3,023			William Smith	William Smith	105	10x100	40	640	200	840		P
3,023			Alexander Prescho	Olive Powell	107	16x100	40	640	500	1,140		P
3,023			Live Powell	"	109	16x100	40	640	500	1,140		P
3,023			Thomas Wood	"	111	16x100	40	640	500	1,140		P

OCCUPANT.	OWNER.	Street or Lot No.	Size of Lot	Rate per foot.	Value of Land.	Value of Building.	Total Value.	Occupant's Income.	Prob. Sch. P. Sep. Sch. S.
William S. Danger	William S. Danger	113	20x100	40	80	500	1,300	..	P
Vacant house	Hon. George Alexander	115	24.8x160	40	187	1,800	2,787	..	P
Arthur Battis	Samuel Hoal	116	11x160	40	440	460	840	..	P
Francis Featherstonhaugh	..	117	10x160	40	640	660	1,240	..	P
Samuel T. Bastedo	William Oxenham	119	20x160	40	800	750	1,550	..	P
Thomas F. Callahan	John Dowden	121	18x100	40	720	800	1,520	..	P
Henry Pringle	..	123	22x100	40	880	220	1,100	..	P
Private lane	Trustees St. Phillip's Church	..	3.4x100	40	133	..	133	..	exm't
"	Joseph Tolfree	..	3.4x100	40	133	..	133	..	P
Vacant lot	25x160	40	1,000	..	1,000	..	P
James Berry	James Connor	145	40x100	40	1,600	400	2,000	..	P
William Roberts	William Roberts	147	24x100	40	900	700	1,600	..	P
William Klophel	..	149	24x100	40	900	700	1,600	..	P
Charles Rogers	Eliza S. Farley	151	16.5x100	40	667	800	1,467	..	P
William O'Galloway	..	153	18x100	40	640	800	1,440	..	P
Edward McPherson	..	155	10x100	40	640	800	1,440	..	P
Sarah Lawson	..	157	17.8x100	40	710	860	1,510	..	P
Maria Batten	Maria Batten	159	30x103	40	1,200	100	1,300	..	P
Unfinished building	James Ogg	..	16x198	45	675	500	1,175	..	P
John Irwin	Robert Coate	165	16x198	45	675	500	1,175	..	P
Thomas Brown	..	167	17x160	40	680	400	1,080	..	P
Peter Noonan	..	169	21x98	40	840	400	1,240	..	P
Henry Mitchell	..	171	17x98	40	680	400	1,080	..	P
Thomas Cooke	Thomas Cooke	173	16x124	80	640	700	1,340	..	P
Robert McClelland	Robert McClelland	175	16.4x124	40	633	700	1,333	..	P
Ann Eliza Martin	Ann E. Martin	177	17x198	45	765	700	1,465	..	P
Edward Wickman	Edward Wickman	179	17x198	45	765	700	1,465	..	P
Charles A. Walton	Jane Anderson	181	16.6x99	30	495	800	1,295	..	P
William Park	..	183	18.6x99	30	495	800	1,295	..	P
Unfinished house	7.8x198	45	3,510	100	1,810	..	P
Unfinished building	100	100	..	P
"	100	100	..	P
"	100	100	..	P
George Garner	Rear	390	450	..	P
J mes Lynn	Rear	300	450	..	P
Vacant house	Rear	300	450	..	P
Robert Milner	Rear	300	450	..	P
James Stubbs	Rear	300	450	..	P
Merinda Moyer	Rear	300	450	..	P
Charles Burnling	Rear	300	450	..	P
Vacant house	Rear	300	450	..	P
George Pickering	Rear	300	450	..	P
Thomas Brackstone	Rear	300	450	..	P
John H. Sloc	Rear	300	450	..	P
William Brockbank	Rear	300	450	..	P
Thomas L. White	Thomas L. White	193	21x202	45	945	600	1,545	..	P
John Porter	..	195	21x202	45	945	660	1,145	..	P
Henry Baker	Rear	150	250	..	P
Henry Woods	Rear	150	250	..	P
Samuel Croombe	Rear	150	250	..	P
John Hudson	Rear	150	250	..	P
William Hadday	George Paterson	215	21x58	20	480	300	780	..	P
Ryerson Public School	City Corporation	..	200.0x200	..	8,439	21,000	30,439	exm't	P
Samuel McAllester	At Ryerson School	1,500	..	P
— Parkinson	350	..	P
ST. PATRICK STREET—NORTH SIDE.									
Alexander Sampson	Alexander Sampson	2	41.6x146	50	2,075	3,300	5,375	..	P
George Hodgkiss	George Hodgkiss	8	49x148	50	2,450	2,000	4,450	..	P
Vacant house	Grace Delanere	10	24x146	50	1,200	2,000	3,200	..	P
Joseph Adams	Joseph Adams	12	25x148	50	1,250	2,675	3,925	..	P
Ingils Lough	Ingils Lough	14	25x146	50	1,250	2,000	3,250	..	P
Joseph Gouilding	Joseph Gouilding	16	25x146	50	1,250	2,000	3,250	..	P
Adam J. Nell	Dr. Fisher	18	23x146	50	1,250	2,000	3,250	..	P
Edward D. Armour	Joab Seales	20	26x146	50	1,300	2,000	3,300	..	P
Richard E. Chadd	Richard E. Chadd	22	25x146	50	1,250	1,900	3,150	..	P
H. h McCaw	Hugh McCaw	24	23x148	50	1,250	1,800	3,050	..	P
Thomas Daley	Thomas Daley	26	25x148	50	1,250	1,800	3,050	..	P
Emily Johnston	John Laxton	28	50x146	50	2,600	350	2,950	..	P
Alexander J. Close	Alexander J. Close	32	40x146	50	2,000	2,100	4,100	..	P
Jessie Mollington	Jessie Mollington	36	25x148	50	1,250	1,900	3,150	..	P
Brownlow Davenport	Francis C. Mowburn	38	25x146	50	1,250	1,800	3,050	..	P
John McMichael	John McMichael	40	150x40.8	14	2,100	2,200	4,300	..	P
Henry J. Grasset	Henry J. Grasset	68	45x92	40	1,800	3,795	5,595	100	P
John Irving	John Irving	68	20.6x150	50	1,025	1,250	2,275	..	P
Fanny Davidson	Fanny Davidson, Mary Davidson and Annie Davidson	70	20.6x150	50	1,025	1,250	2,275	..	P
Vacant house	..	72	20.6x150	50	1,025	1,250	2,275	..	P
Samuel Martin	Annie E. Martin	74	21x150	50	1,050	1,250	2,275	..	P
George Fyke	Lucy Lyon	76	20.6x150	50	1,025	1,200	2,225	..	P
Harry D. Ellis	..	78	20.6x150	50	1,025	1,200	2,225	..	P
Bertha Heath	..	80	19.4x150	50	967	2,000	2,967	..	P
Peter Johnson Brown	Fredrick D. Barwick	82	19.4x150	50	967	2,000	2,967	..	P
Charles W. Heath	Sarah Heath and Charles W. Heath	84	19.6x150	50	975	2,000	2,975	..	P
Sydney F. Jones	Sydney F. Jones	84	19.6x150	50	975	2,000	2,975	..	P
Vacant lot	Beverley Jones	86	21x150	50	1,050	..	1,050	..	P
John L. Robertson	Estate late Jane Jackson	88	21.9x145	50	1,087	1,500	2,587	..	P
Vacant house	..	90	22x85	35	770	1,300	2,070	..	P
Patrick Curran	John Joss	92	22x85	35	770	1,500	2,270	..	P

Elizabeth
John
Susan
John
William
Martha
Edgar
Robert
James
Hanna
J. F. S.
Jasper
William
Alva
William
Isabel
Charles
J. D. A.
Andrew
Dunce
George
Edward
William
James
Emma
Thomas
Alonzo
James
Henry
Elizabeth
John
John
Samuel
George
Martha
Edward
Sarah
George
Catharine
William
John
Arthur
Michael
Fred
Thomas
William
James
William
Henry
Mary
Robert
John
Thomas
John
William
John
John
Joseph
Thomas
Robert
D'A
Robt
James
Mur
Henry
John
Charles
John
Richard
Thomas
Richard
Vacant
John
John
Peter
Charles
John
Samuel
Sydney
John

OCCUPANT.	OWNER	Street or Lot No.	Size of Lot.	Rate per foot.	Value of Land.	Value of Buildings.	Total Value.	Occupant's Income.	Pub Sch. P. & Sep. Sch. S.
James Purse	Henry K. Hemming	73	24.6x150	50	1,225	900	2,125		P
Sarah Burns	Sarah Burns	75	20.6x150	50	1,325	2,000	3,325		P
Percy Marling	Percy Marling	77	20x150	50	1,300	2,000	3,300		P
Joe Bywater	Joe Bywater	79	16x150	40	800	500	1,300		P
James Walters	James Walters	81	16x148	50	800	500	1,300		P
William Noble	William H. Evans	83	16x148	50	800	500	1,300		P
William H. Blizzard	William H. Blizzard	85	14.10x148	50	742	475	1,217		P
John S. Smith	John S. Smith	87	14.9x148	50	737	475	1,212		P
William Shore	William H. Blizzard	89	14.9x148	50	737	475	1,212		P
Robert Lewis	Robert Lewis	91	18x145	50	900	600	1,500		P
William H. Barton	William H. Barton	93	18x145	50	900	600	1,500		P
Robert F. Spence	John McGregor	95	22.10x145	50	1,142	800	1,942		P
Phillip F. Perrott	"	97	21.2x145	50	1,058	800	1,858		P
Alfred McMichael	"	99	22x145	50	1,100	800	1,900		P
Mary Langton	John Jess	101	16.8x87	40	667	700	1,367		P
Sophia Davis	"	103	16.8x87	40	647	700	1,347		P
Donald R. Anderson	"	105	16.2x87	40	647	700	1,347		P
Vacant house	"	107	17x87	40	780	700	1,480		P
Thomas Pierdon	Thomas N. Smith	109	18x80	35	630	500	1,130		P
John Plokes	"	111	27x85	25	675	200	875		P
Jane McKniff	Jane McKniff	113	23.5x143	45	1,041	200	1,241		P
James Walker	"	115	20x143	45	1,125	200	1,325		P
John Reilly	John Kelly	117	18x143	45	810	200	1,010		P
Edward Fairbairn	Dr. H. M. Clapp	119	18x143	45	810	200	1,010		P
George Mulholland	Francis Ashford	121	18x143	45	810	200	1,010		P
George Taylor	"	123	18x143	45	810	200	1,010		P
Frederick Habart	Richard Dancy	125	24x113	45	1,080	300	1,380		P
Alfred Gallagher	"	127	23x143	45	1,035	300	1,335		P
Patrick McMahon	Patrick McMahon	129	16.8x143	45	750	1,500	2,250		P
John F. Ford	James McCallrey	131	16.8x143	45	750	1,500	2,250		P
Edward Soles	Robert Parkes	133	14.8x143	45	680	1,200	1,880		P
Robert Hall	Thomas Rickerd	135	20x34	10	200	200	400		P
David Sigley	"	137	20x34	10	200	200	400		P
Frank Howe	"	139	20x34	10	200	400	600		P
D'ARCY STREET—NORTH SIDE.									
Robert Douglas	M. A. Smith	2	18x80	35	630	1,800	2,430	300	P
Charles D. Ward	Charles D. Ward	4	18.3x80	30	548	1,500	2,048		P
William J. Smith	David Dunlop	6	15.9x80	30	472	1,300	1,772		P
Thomas Kelly	Thomas Kelly	8	15.9x80	30	472	1,300	1,772	100	P
Alice Knight	John Bulman	10	25x117	40	1,000	300	1,300		P
John Strohmayer	John Strohmayer	14	25x117	40	1,000	1,400	2,400		P
William Menton	William Menton	16	16.1x117	40	844	600	1,244		P
Patrick Menton	Patrick Menton	18	18.6x100	45	922	1,250	2,082		P
Robert Campbell	Robert Campbell	20	20.6x100	45	922	200	1,122		P
James Gordon	James Gordon	22	25.6x100	45	1,147	800	1,947		P
Hugh McGlenn	Hugh McGlenn	24	25x100	45	1,125	800	1,925		P
Mary Fraser	Amelia Watkins	26	25x100	45	1,125	300	1,425		P
Alfred Coyell	Philip N. Jucah	28	30x100	45	1,350	1,000	2,350		P
Arthur F. Wallis	"	30	21x100	45	945	1,200	2,045		P
James Walls	"	Rear	"	"	"	200	300		P
William Wanty	William Wanty	32	21.6x100	45	967	2,000	3,567		P
Charles C. Whale	"	34	21.6x100	45	967	400	1,367		P
James Stephens	James Stephens	36	25x100	45	1,170	200	1,370		P
Arthur Mumford	Robert Douglas	38	27x100	45	1,215	200	1,415		P
Peter Gorman	Peter Gordon	40	30x100	45	1,350	2,000	2,800		P
Thomas James	"	42	"	"	"	150	500		P
Malcolm Murdoch	John Bain	44	18.8x100	45	840	2,000	2,840		P
John Bain	"	46	18.8x100	45	840	2,000	2,840		P
John Burns	"	48	18.8x100	45	840	2,000	2,840		P
Michael B. Martlson	"	Rear	"	"	"	350	350		P
Richard May	"	Rear	"	"	"	350	350		P
William S. Gordon	William S. Gordon	68	104x100	40	4,160	4,000	8,160		P
Robert S. Smellie	Robert S. Smellie	80	40x170	55	2,200	4,500	6,700		P
James R. Armstrong	James R. Smellie	94	150x170	50	8,250	1,000	9,250		P
John H. Kenney	J. H. Kenney	102	20x145	50	1,400	1,700	3,100		P
Dugald H. McCall	Dugald H. McCall	106	35x145	50	1,750	700	2,450		P
Jessie J. Cassidy	Thomas Moore	108	35x145	50	1,750	700	2,450		P
Norman B. Ham	"	110	20x145	50	1,000	700	1,700		P
Thomas Moore	"	112	20x145	50	1,000	700	1,700		P
John Hocking	John Hocking	114	14.8x83	30	440	800	1,240		P
Stephen J. Crealock	"	116	14.8x83	30	440	800	1,240		P
Joseph Coulter	"	118	14.8x83	30	440	800	1,240		P
William P. Reynolds	Estate late Andrew Heron	120	21.6x143	45	967	2,000	2,787		P
Vacant house	"	Rear	"	"	"	200	400		P
Daniel Montgomery	Daniel Montgomery	122	21.6x143	45	967	700	1,667		P
George E. Meredith	Agnes Doughty	124	21.6x143	45	967	300	1,267		P
Charles Gallagher	"	126	21.6x143	45	967	300	1,267		P
Andrew McCall	Andrew McCall	128	19x143	45	855	800	1,655		P
Elizabeth Hancock	Elizabeth Hancock	130	19x143	45	855	800	1,655		P
William A. McGill	William A. McGill	132	21.6x143	45	967	900	1,667		P
Duncan Johnson	"	Rear	"	"	"	200	400		P
John S. Baldwin	Robert Stephens	134	21.6x143	45	967	500	1,467		P
George W. Hunter	John Cameron	136	21x169	40	900	500	1,400		P
John Cameron	"	138	10x169	40	700	800	1,500		P
George McLennan	"	Rear	43x143	5	215	250	465		P
BALDWIN STREET—SOUTH SIDE.									
James Mumford	Henry Jones	1	20x90	40	800	900	1,100	300	P
Frederick J. Rice	"	Rear	"	"	"	"	600		P
Michael Cosgrove	Owen Cosgrove	3	20x90	35	700	500	1,200		P

Alfred
Thurs
Denny
Merrill
Andres
Robert
George
George
William
William
James
Frederic
sanau
Robert
Edwa
James
Vacant
William
Mary
Alexan
Saah
Vacan
Freder
Ellen
Freder
Edmu
Archib
Alexan
Doug
Harry
Willia
George
Joseph
Richard
Edward
Joseph
Henry
Jane G
Franci
Snasn
Thoma
Thoma
George
William
Michae
Walter
Willia
Elias C
Patrio
James
Willia
Herber
Elizab
Willia
George
Charle
BALD
Andre
Arthu
George
John
Willia
Willia
Robert
Syden
Laura
Willia
Robert
John I
Rev. V
Annie
Marsh
Edgar
Marth
Robert
Willia
Charle
Syden
Thom
Charr
Ellen
Patrio
George
Elizab
James
John
Edwa

ASSESSMENT ROLL—ST. PATRICK'S WARD.

Value of Buildings.	Total Value.	Occupant's Income.	Pub Sch. P. Sep. Sch. S.	OCCUPANT.	OWNER.	Street or Lot No.	Size of Lot.	Rate per foot.	Value of Land.	Value of Buildings.	Total Value.	Occupant's Income.	Pub Sch. P. Sep. Sch. S.				
800	2,125			Alfred Ottaway	Amelia Watkins	6	30x132	40	1,200	650	1,850		P				
2,000	3,325			Thurza Porter	Thurza Porter	9	30x132	40	1,200	700	1,900		P				
2,000	3,300			Mary Ann Pringle	Mary Ann Pringle	11	15x132	40	600	600	1,200		P				
500	1,300			Andrew J. Sinclair	Robert J. Milligan	15	15x132	40	600	650	1,250		P				
500	1,300			Robert J. Milligan	George C. Hanbly	17	15x132	40	600	650	1,250		P				
475	1,217			George C. Hanbly	George C. Hanbly	19	15x132	40	600	750	1,350		P				
475	1,212			George Watson	William J. Moore	21	15x132	40	600	750	1,350		P				
600	1,500			William J. Moore	William H. Geary	23	27.0x132	40	1,100	800	1,900		P				
600	1,500			William H. Geary	William Oxenham	25	15x132	40	600	400	1,000		P				
800	1,642			James Steel	William Oxenham	27	15x132	40	600	400	1,000		P				
800	1,858			Frederick Tooze	Samuel Piddington	29	15x132	40	600	400	1,000		P				
800	1,800			Samuel Piddington	Dr. Nelles	31	20.6x132	40	820	800	1,620		P				
800	1,800			Dr. Nelles	Edward Larter	33	20.6x132	40	820	1,500	2,320	200	P				
700	1,567			Edward Larter	John F. Pearson and Charles Pearson	35	16.1x132	40	644	800	1,444		P				
700	1,347			James Roo		37	16.1x132	40	644	800	1,444		S				
700	1,917			Vacant house	John A. Carlaw	39	16.1x132	40	644	800	1,444		S				
700	1,490			William Ferran		40	17x90	35	505	420	925		P				
500	1,130			Mary Love		43	16x90	35	460	420	880		P				
200	1,254			Alexander Harris		45	16x90	35	500	420	980		P				
200	1,325			Sp. ah Oaks	Robert Dixon	47	16x90	35	500	515	1,075		P				
200	1,010			Vacant house		49	17x92	35	505	515	1,110		P				
200	1,010			Frederick A. Dixon	Frederick A. Dixon	51	18x92	35	630	600	1,230		P				
200	1,010			Ellen Hargreaves	Ellen Hargreaves	51	51x40	5	255	100	355		P				
200	1,010			Frederick Blatherwick	John A. Carlaw	51	49x42	5	245	175	420		P				
300	1,930			Edmund Baldwin	Frank Cayley	69	140.0x70	30	4,215	3,000	7,215		P				
400	2,400			Archibald M. Bennett	Archibald M. Bennett	77	18x136	40	720	900	1,620		P				
300	1,335			Alexander Fraser	Mrs. John Howe	79	18x136	40	720	900	1,620		P				
500	2,250			Douglas M. Tempest		81	18x136	40	720	900	1,620		P				
200	1,880			Harry Winsor	Harry Winsor	83	17.8x130	40	707	700	1,407		P				
200	400			William Woodley	William Woodley	85	17.8x130	40	707	700	1,407		P				
200	400			George W. Moore	George W. Moore	87	20.6x136	40	820	900	1,720		P				
400	600			Joseph Jackson	Joseph Jackson	89	18x136	40	760	900	1,660		P				
800	2,430	300	P	Richard Musgrove	Edward Eeles	91	18.3x136	40	730	800	1,530		P				
500	2,048			Edward Eeles	Joseph Simpson	93	17x133	40	680	900	1,580		P				
300	1,772	100	P	Joseph Simpson	Henry Jones	95	25x153	42	968	1,900	2,868		P				
300	1,300			Henry Jones	John Price	97	14.9x153	42	967	1,900	2,867		P				
300	1,300			Jano Grimason		99	17.6x101.6	35	612	600	1,112		P				
300	1,300			Francis T. Atkin		101	17.6x101.6	35	612	600	1,112		P				
300	1,300			Susan Wiley	Andrew Shaw	103	17.6x101.6	35	612	600	1,212		P				
250	1,244			Thomas Wicks	Wallace Bailey	105	17.6x101.6	35	612	600	1,212		P				
250	2,082			Thomas Swallowell	Thomas Swallowell	107	20x101.6	35	700	900	1,600		P				
200	1,122			George Overton	Albert E. Portch and Jane Portch	109	19.6x90	35	682	700	1,382	200	P				
800	1,947			William Smith	Richard Howers and Mary Bowers	111	22.6x90	30	675	600	1,275		P				
800	1,925			Michael Walsh	Michael Walsh	115	43x113	40	1,720	300	2,020		P				
800	1,425			Walter Hurst	Walter Hurst	119	21.6x143	40	860	700	1,560		P				
1,000	2,350			William Gibson	William Gibson	121	21.6x143	40	860	700	1,560		P				
1,000	2,045			Elias Chard	Elias Chard	123	21.6x143	40	860	800	1,660		P				
1,000	2,045			Patrick Ryan	Patrick Ryan	125	21x143	40	840	800	1,640		P				
1,000	3,060			James Connell	James Connell	127	23x143	40	920	800	1,720		P				
600	3,567			William J. McCleary	William J. McCleary	129	20x143	40	800	800	1,600		P				
200	1,370			Herbert Langlois	Mary W. Langlois	131	23x143	40	920	1,150	2,070		P				
200	1,415			Elizabeth Gordon	Elizabeth Gordon	133	21.6x143	40	800	1,150	2,010		P				
100	2,800			William Foster	William Foster	135	25x52	25	625	250	875		P				
100	500			George DeCondo	John Phipps	137	35x52	25	875	75	950		P				
100	2,840			Charles Boddington		139	20x52	25	725	175	900		P				
350	350			BALDWIN STREET—NORTH SIDE.													
350	350			Andrew M. Sinclair, Jr.	Andrew M. Sinclair, Jr.	2	16x120	40	640	1,200	1,000		P				
500	8,100			Arthur Osborne		4				440			P				
500	6,700			George Smith		4				400			P				
500	9,250			John K. Mitchell	William Stark	4	17x120	40	680	1,000	1,680		P				
700	3,100			William Seymour	Helen Stark	6	17x120	40	680	1,000	1,680		P				
700	2,450			William H. McFarlane	Elizabeth Greey	8	30x120	40	1,200	1,000	2,200		P				
700	2,450			Elizabeth Ferriman	Elizabeth Ferriman	10	18x120	40	720	800	1,520		P				
700	1,700			Robert Beard	Robert Beard	12	18x120	40	720	800	1,520		P				
700	1,700			Sydney H. Manchio	Catherine Fichtner	14	18x120	40	720	500	1,220		P				
800	1,240			Laura Benane	Elizabeth Ferriman	16	18x120	40	720	600	1,320		P				
800	1,240			William Robinson		18	18x120	40	720	600	1,320		P				
800	1,240			Robert W. Riddell	Robert W. Riddell	20	35x120	40	1,400	700	2,100		P				
800	2,767			John B. Mather	John B. Mather	22	25x120	40	1,000	1,000	2,000		P				
800	400			Rev. William A. Hunter	John Alexander	24	20x120	40	800	2,000	800		P				
800	1,067			Annie Corp		26	20x120	40	800	2,000	3,100		P				
800	1,067			Marshall R. Wynn	Marshall R. Wynn	28	30x90	35	1,050	800	2,850		P				
800	1,655			Edgar H. Doward	George H. Briggs	30	32x90	35	1,120	1,800	2,920		P				
800	1,655			Martha Goddes	Martha Goddes	34	20x120	40	800	1,000	1,800		P				
800	1,655			Robert W. Simple	F. W. Rohleder	36	20x120	40	800	1,000	1,800		P				
800	1,667			William Milligan	William Milligan	38	20x120	40	800	1,000	1,800		P				
800	400			Charles Schadoll	Charles Schadoll	70	21x187	45	945	2,000	2,945		P				
800	1,467			Sydney Cadow	Sydney Cadow	72	19.6x187	45	887	1,200	2,087		P				
800	1,467			Thomas Johnston	Thomas Johnston	74	19.6x187	45	887	1,200	2,087		P				
800	1,360			Charlotte Carson	Charlotte Carson	76	16.6x187	45	837	1,100	1,937		P				
50	465			Ellen Johnston		78	21x187	45	945	1,100	2,045		P				
800	1,100	300	P	Patrick F. Carey	Patrick F. Carey	80	21x120	40	840	1,000	1,840		P				
800	900			George C. Loveys	George C. Loveys	82	21x120	40	840	1,000	1,840		P				
800	1,200			Elizabeth Bennett	George Duthie, Jr.	84	22x120	40	840	1,000	1,840		P				
800	1,200			James Domelle	George Duthie, sr.	86	20x120	40	800	1,000	1,800		P				
800	1,200			John Templeman	John Templeman	88	21x120	40	840	800	1,640		P				
800	1,200			Edward Bassett	Edward Bassett	90	21x120	40	840	800	1,640		P				

OCCUPANT.	OWNER.	Street or Lot No.	Size of Lot.	Front Foot.	Value of Land.	Value of Buildings.	Total Value.	Occupant's Income.	Pub. Sch. A.	Pub. Sch. B.	
John Swallow	John Swallow	92	17.6x120	40	700	700	1,400				
David Hill	Henry Holden	94	17.6x120	40	700	700	1,400				
James Hatheway	"	96	17.6x120	40	700	700	1,400				
John Nichols	"	98	17.6x120	40	700	700	1,400				
James Abbott	"	100	18.6x120	40	740	700	1,440				
Francis S. Hunt	Allan McIntosh (Huron)	114	11.4x100	35	602	850	1,452				
William J. Graham	William J. Graham	102	16.2x100	35	506	950	1,516				
William H. Jones	John Usherwood	104	20x100	35	700	800	1,500				
Moses S. Morell	Alexander Norris	106	25x100	35	875	1,400	2,275				
William Mackay	William Mackay	112	55x100	35	1,925	800	2,725				
Owon Nalley	Thomas H. Skippon	114	10.6x100	35	682	1,000	1,682				
James N. Fairbairn	"	116	16.6x100	35	577	1,000	1,577				
William Howes	" Rear	"	18x94	10	180	150	330				
George Croucher	" Rear	"	18x94	10	180	150	330				
Charles Trinder	Charles Trinder	118	25x104	45	1,125	600	1,725				
Vacant house	" Rear	"	"	"	"	300	300				
John Nixon	James Salmond	120	25x104	45	1,125	450	1,575				
Seymour J. Clark	Seymour J. Clark	122	25x104	45	1,125	700	1,825				
George McKnight	John Shanklin	124	25x104	45	1,125	400	1,525				
George C. Campbell	Elizabeth Campell	126	20x104	45	900	800	1,700				
William Monzies	"	128	14.9x100	35	517	1,800	2,317				
Henry H. Davidson	"	130	14.9x100	35	517	1,800	2,317				
CECIL STREET—SOUTH SIDE.											
George R. Bartlett	George R. Bartlett	23	32.10x187	55	1,806	3,000	4,806				
Bruce Harman	Bruce Harman	25	20x187	55	1,390	2,500	3,890				
Charles E. Ryerson	Charles E. Ryerson	27	20x187	55	1,430	2,500	3,930				
William E. Long	William E. Long	29	20x187	55	1,430	2,500	3,930				
Hamilton Casels	Hamilton Casels	31	20.6x187	55	1,620	2,500	4,120				
James K. Cameron	Mrs. Edward Trout	33	20x187	55	1,430	2,500	3,930				
Henry Moffatt	Henry Moffatt	35	26x187	55	1,390	2,500	3,890				
Catherine Barnhart	Catherine Barnhart	37	34.6x120	40	1,380	3,000	4,380				
Robert Cochran	George Clatworthy	39	34.6x120	40	1,380	3,000	4,380				
George Monk	"	41	34.6x120	40	1,380	3,000	4,380				
Augusto Bolte	Augusto Bolte	43	34.6x120	40	1,380	3,000	4,380				
William Blackley	William Blackley	45	34.6x120	40	1,380	3,000	4,380				
Vacant lot	George Clatworthy	1	26x120	40	1,040		1,040				
"	"	2	21x120	40	840		840				
Douglas Armour	"	53	21x120	40	840	2,300	3,140				
Richard S. Casels	"	55	21x120	40	840	2,300	3,140				
Richard B. Kay	"	57	21x120	40	840	2,300	3,140				
William B. Balnes	William B. Balnes	59	21x120	40	840	2,300	3,140				
Alfred B. Cameron	George Clatworthy	61	21x120	40	840	2,300	3,140				
Walter C. Nichol	Charles Powell	63	16.9x100	40	617	500	1,117				
William Menzies	"	65	16.9x100	40	670	600	1,270				
Fred A. Prime	"	67	16.9x100	40	670	550	1,220				
Vacant house	"	69	16.9x100	40	670	550	1,220				
William Lamb	"	71	16.9x100	40	670	500	1,170				
Albert Parkhill	"	73	16.9x100	40	670	500	1,170				
Ontario Pump Co., Limited	Ont. Pump Co., Lt'd. Rear	75	100.6x86	10	1,005	3,000	4,005	4,000			
Stephen Chapman	At Ontario Pump Co.	73	"	"	"	"	"	320			
CECIL STREET—NORTH SIDE.											
Edward Cammers	George Clatworthy	20	28.6x137	50	1,425	2,300	3,725				
William John Franks	Wm. John Franks	22	29.6x137	50	1,475	2,300	3,775				
Joseph M. Delamere	Joseph M. Delamere	24	29.6x137	50	1,475	2,300	3,775				
Isabella Watson	Isabella Watson	26	32.6x137	50	1,625	2,300	3,925				
Smith W. Cornell	Margaret E. Winans	28	35x137	50	1,650	2,300	3,950				
William E. Harris	George Clatworthy	30	30.5x137	50	1,525	2,300	3,825				
Sherman E. Townsend	Sherman E. Townsend	32	32.2x137	50	1,608	2,300	3,908				
Alexander Wilkie	Alexander Wilkie	34	30.5x137	50	1,521	2,300	3,821				
George P. Rold	George Clatworthy	36	30.9x137	50	1,537	2,300	3,837				
Harry L. Smythe	"	38	30.9x137	50	1,537	2,300	3,837				
Alexander K. Roy	Alexander K. Roy	40	30.7x137	50	1,520	2,300	3,820				
Nathaniel Merritt	Mary B. Merritt	42	34.3x137	50	1,712	2,300	4,012				
William Brimson	William Brimson	44	20x100	40	800	1,800	2,600				
Louisa Windcat	Louisa Windcat	46	20x100	40	800	1,800	2,600				
William H. Carrick	William H. Carrick	48	20.5x170	50	1,020	2,000	3,020				
James Blackley	James Blackley	50	19.2x170	50	955	2,000	2,955				
Eliza McLean	John Worth	52	19.2x170	50	955	2,000	2,955				
Nicholas Weatherstone	Nicholas Weatherston	54	41.3x170	50	2,062	1,400	4,062				
William Curtis	James Hudson	56	00x108	40	3,000	200	3,800				
SPADINA PLACE—IN REAR.											
Annie Sedgwick	William Shepherd	2	13.8x70	10	137	500	637				
John Tweedie	"	4	13.8x70	10	137	500	637				
John Maitland	"	6	13.8x70	10	137	500	637				
Vacant house	"	8	13.6x70	10	135	500	635				
Thomas Jeffrey	"	10	13.6x70	10	135	500	635				
John McCleod	"	12	13.6x70	10	135	500	635				
John Clark	"	14	13.6x70	10	135	500	635				
Albert Pullen	"	16	14x70	10	140	500	640				
Vacant house	Thomas Black	18	16.6x70	10	165	300	465				
"	"	20	16.6x70	10	165	300	465				
John Malone	"	22	16.6x70	10	165	300	465				
Thomas Black	"	24	16.6x70	10	165	300	465				
Vacant house	Fred. Clements	32	16.4x60	10	163	600	763				

Vacant ho
James N
Vacant ho

ST. AND
Vacant lo
Robert (O
Robert H.
James Hie
Francis C
Private la
Vacant ho

ST. AND
Unfinished

James Mu
William I
Edward G

Frank W.
Benjamin
William S
William G
Harry Tur
George Dir
Roger Kir
Stephen M
Thomas P
John C. W
Holland H
Frederick

CLYDE S

Thomas Pe
Robert Hol
Joseph Mo
Margaret C
Jane Bell
Martha Mc
Erne t Cor
Charles K
George Tay
Richard B
Percy Mar
William H
George Fr
James Buk
Thomas He
William R
Vacant hou
John Macd
John McCa
William H
George Mo
Joseph Kir
Robert Bar
John Camp
Ernest E.
John McC

CLYDE S
Vacant lot
Unfinished

William H
George Ta
Charles Br
Frank Hew
George Ho
William B
James C. M
Harry Will
Fanny Wal
Robert Ma
Charity L
Joseph Tur
Vacant hou
Francis Le
George Po
Alfred We
Samuel Gra
John McK
Fred. L. A
Julia Stapl

ASSESSMENT ROLL.—ST. PATRICK'S WARD.

Total Value
Occupant's Income
Pub. Sch. P.
Sep. Sch. S.

OCCUPANT.	OWNER.	Street or Lot No.	Size of Lot.	Rate per foot.	Value of Land.	Value of Buildings	Total Value.	Occupant's Income.	Pub. Sch. P. Sep. Sch. S.
Vacant house.....	Fred. Clements.....	34	16.4x60	10	163	600	763		
James North.....	William A. Wilks.....	29	17x58.9	10	170	100	270		
Vacant house.....	".....	31	17x58.9	10	170	500	670		
".....	".....	33	17x58.9	10	170	500	670		
".....	".....	35	17x58.9	10	160	500	660		
ST. ANDREW STREET—SOUTH SIDE.									
Vacant lot.....	Charles Powell.....	17	44x50	20	880		880		P
Robert Oldham.....	William Oldham.....	17	23x50	20	460	200	660		
Robert B. Cu hbert.....	".....	10	23x50	20	460	200	660		
James Hohardson.....	".....	21	23x50	20	460	200	660		
Francis Cockburn.....	".....	23	23x50	20	460	200	660		
Private lane.....	James F. Cornell.....	27	12.6x30	20	250		250		
Vacant house.....	Horton King.....	27	18x75	25	450	1,800	2,250		
ST. ANDREW STREET—NORTH SIDE.									
Unfinished building.....	Estate late William Dunn.....	10	18.10x70	25	471	500	971		P
James Munn.....	Sarah Chambers.....	10	20.9x70	25	519	500	1,019		P
William H. Cook.....	".....	12	23.3x100	30	698	500	1,198		P
Edward Griffin.....	Elizabeth Griffin and Edward Griffin.....	14	23.3x100	30	698	500	1,198		P
Frank W. Winters.....	Frank W. Winters.....	16	23.3x100	30	698	900	1,598		S
Benjamin Dean.....	Benjamin Dean.....	18	24x100	30	720	900	1,620		S
William S. Broughton.....	Robert H. Beatty.....	20	23x100	30	690	900	1,590		S
William Groth.....	John Baxter.....	22	19.0x100	30	592	500	1,092		S
Harry Turner.....	Charles Baxter.....	24	15.10x100	30	475	625	1,100		S
George Dearing.....	John Baxter.....	26	15.10x100	30	475	625	1,100		S
Roger Kirkbright.....	John Baxter.....	28	20x100	30	600	800	1,400		S
Stephen M. Davies.....	Charles Baxter.....	30	20x100	30	600	700	1,300		S
Thomas Peters.....	John Baxter.....	32	18x100	30	480	820	1,300		S
John C. Wodd.....	John Baxter.....	34	18x100	30	480	820	1,300		S
Helland Hancock.....	".....	34	18x100	30	480	820	1,300		S
Frederick Moodie.....	".....	36	18x100	30	480	820	1,300		S
CLYDE STREET—SOUTH SIDE.									
Thomas Pettit.....	John Low.....	7	31x41	16	465	200	665		P
Robert Hollinger.....	".....	9	14x116	25	350	200	550		P
Joseph McClutcock.....	".....	11	18.6x116	25	487	200	687		P
Margaret Connors.....	".....	13	19.6x116	25	497	225	712		P
Jane Bell.....	Humphrey L. Himo.....	15	16x110	25	400	600	1,000		S
Martha McEdoo.....	".....	17	16x116	25	375	600	975		S
Erne t Corker.....	Ernest Corker.....	19	13.6x125	25	387	600	987		S
Charles King.....	Henry Williams.....	21	20.2x125	25	512	300	812		S
George Taylor.....	".....	23	18.8x125	25	467	300	767		S
William Brown.....	"..... Rear	25	3.7x125	25	89	100	189		S
Richard Itley.....	"..... Rear	25	3.7x125	25	89	100	189		S
Percy Martin.....	Alfred Price.....	25	16x100	25	400	800	1,200		S
William H. So tt.....	".....	27	16.6x100	25	412	900	1,312		S
George Fraser.....	Charles Hambly.....	29	16x100	25	400	900	1,300		S
James Baker.....	".....	31	16.6x100	25	412	900	1,312		S
Thomas Henness.....	".....	33	20x100	25	500	900	1,400		S
William Ritchie.....	Samuel Heath.....	35	19.3x71	20	327	1,500	1,827		S
Vacant house.....	Ernest Du Vorne.....	37	18.4x71	20	327	1,500	1,827		S
John Macdonald.....	John Macdonald.....	39	17x71	20	310	1,500	1,810		S
John McCaffrey.....	Caleb Butt.....	41	19x51	12	228	800	1,028		S
William Hetherington.....	".....	43	17.6x90	20	350	800	1,150		S
George McGuire.....	William and Joseph King.....	45	17.0x90	20	350	800	1,150		S
Joseph King.....	".....	45	17.0x90	20	350	800	1,150		S
Robert Barton.....	"..... Rear	47	22x46	10	220	300	520		S
John Campbell.....	"..... Rear	47	22x46	10	220	300	520		S
Ernest E. Williams.....	John McGill.....	47	21.6x135	25	537	200	737		S
John McGill.....	".....	49	21.6x135	25	537	300	837		S
CLYDE STREET—NORTH SIDE.									
Vacant lot.....	John Low.....	16	21.6x92	25	537		537		P
Unfinished building.....	".....	16	16.11x92	25	423	400	823		P
".....	".....	16	16.11x92	25	423	400	823		P
".....	".....	16	20.5x92	25	510	400	910		P
William H. Thicke.....	Harry Taylor.....	18	17.6x60	25	437	600	1,037		P
George Taylor.....	George Taylor.....	18	20x90	25	500	600	1,100		P
Charles Brazel.....	Joseph Short.....	20	17x90	25	425	600	1,025		P
Frank Hewson.....	Frank Hewson.....	22	11x90	25	275	400	675		P
George Holmes.....	Henry McGee.....	24	27x90	25	675	230	905		P
William Battus.....	Robert Magill.....	28	16.9x90	25	394	800	1,194		P
James C. Murray.....	".....	30	18.3x90	25	456	800	1,256		P
Harry Willis.....	".....	32	16x90	25	400	800	1,200		P
Fanny Watkins.....	".....	34	18x90	25	400	800	1,200		P
Robert Magill.....	".....	36	25x90	25	700	800	1,500		P
Charity L. Reed.....	Charity L. Reed.....	38	23x90	25	575	700	1,275		P
Joseph Tushingham.....	Joseph Tushingham.....	40	23x90	25	575	700	1,275		P
Vacant house.....	Estate late Wm. Munro.....	46	46x90	25	1,150	200	1,350		P
Francis Le Faibre.....	John F. Ford.....	48	10x90	25	400	1,200	1,600		P
George Petter.....	".....	50	16x90	25	400	1,200	1,600		P
Alfred Weston.....	".....	54	20x90	25	500	1,200	1,700		P
Samuel Graham.....	John Low.....	54	20x88	25	450	350	800		P
John McKillop.....	John McKillop.....	56	20x88	25	500	600	1,100		P
Fred. H. A. Parkinson.....	Barbara Magill.....	58	18x88	25	450	600	1,050		P
Julia Stapleton.....	".....	60	15x88	25	375	600	975		P

OCCUPANT.	OWNER.	Street or Loc. No.	Size of Lot.	Rate per foot.	Value of Land.	Value of Buildings.	Total Value.	Occupant's Income.	Pub. Sch. P.	Sup. Sch. S.
Henry Russell	Barbara Magill	62	15x88	25	375	600	975			
Barbara Magill	"	64	15x88	25	375	600	975			
John Hodgson	"	60	15x88	25	375	600	975		P	
George McGill	"	68	15x88	25	375	600	975		P	
CAMERON PLACE—SOUTH SIDE.										
Vacant house	Thomas A. Plunkett		12.0x110	30	375	500	875			P
Donald D. McLeod	"	1	12.0x110	30	375	500	875			P
Priscilla Lackie	Priscilla Lackie	3	25x110	30	750	800	1,550			P
Samuel Mitchell	Thomas Douglas	5	18.0x110	30	555	1,500	2,055			P
Robert Douglas	"	7	18.0x110	30	555	1,500	2,055			P
Alfred Allen	"	9	18.0x110	30	555	1,500	2,055			P
Joseph W. Hickson	"	11	18.3x110	30	548	1,500	2,048			P
John H. Templeman	"	13	14.0x110	30	442	1,300	1,742			P
Louis S. Levee	"	15	15x110	30	450	1,300	1,750			P
CAMERON PLACE—NORTH SIDE.										
James London	James London		105x50.6	15	1,575	2,500	4,075	200		P
HIGH STREET—SOUTH SIDE.										
Private lane	Alexander Sutherland		0x35.4	10	90		90			P
Alexander Sutherland	"	75	21x102	30	630	2,500	3,130			P
Thomas Jolliffe	"	77	20.6x102	30	615	2,500	3,115			P
Alb-rt Ogden	Albert Ogden	79	20.6x102	30	615	2,500	3,115			P
Richard Humphrey	Richard Humphrey	81	14.9x121	30	442	600	1,042			P
William Turnam	"	83	14.9x121	30	442	600	1,042			P
Patrick Gafney	Patrick Gafney	85	28.6x121	30	855	500	1,355			P
Joseph Day	Richard Humphrey	87	14.2x121	30	425	350	775			P
John Stott	"	89	14.2x121	30	425	350	775			P
Alfred Curvill	Samuel Stephenson	91	28.6x80	20	855	450	1,305			P
Thomas Howell	"	93	28.6x80	20	855	450	1,305			P
George Hall	John McLoughlin	95	18.3x80	20	365	800	1,165			P
Thomas H. Hedgins	"	97	18.3x80	20	365	750	1,115			P
Martin Burns	"	99	20.0x80	25	512	1,050	1,562			P
George Wilkie	Ann Irving	101	14.6x87	25	363	1,600	1,963			P
Alice C. Francis	James H. King	103	14.6x87	20	290	1,600	1,890			P
James A. King	"	105	14.6x87	20	290	1,600	1,890			P
Francis O'Donohue	Rev. John Alexander	107	16.3x121	30	480	600	1,080			P
Adam Anderson	John O'Connor	109	14x121	30	420	400	820			P
James Ferguson	"	111	15.6x121	30	465	500	965			P
John Gander	John Gander	113	15.9x121	30	472	550	1,022			P
Frederick R. Boardman	"	115	13.3x121	30	398	500	898			P
James F. J. Gunning	Mary A. Gunning	117	14.6x121	30	435	400	835			P
James Murray	"	119	11.6x121	30	435	400	835			P
William Bodkin	"	121	11.6x121	30	442	300	742			P
Charles Findlay	George Kitson	123	14.3x121	30	442	300	742			P
Roland W. Hillis	"	125	20x42	15	435	200	635			P
John O'Donnell	"	129	29x42	15	435	200	635			P
Daniel Johnson	"	131	14.6x42	15	218	300	518			P
Frederick Brent	"	133	14.6x42	15	218	300	518			P
Margaret Kennedy	Margaret Kennedy		20x86	25	500	200	700			P
William S. Hancock	"		30x86	20	600	200	800			P
John Hull	John Leadlay, sr.	145	32x80	15	480	250	730			P
Clarke Chamberlain	"	147	49x40	15	795	300	1,095			P
Andrew Beard	Andrew Beard	171	19.8x150	25	492	400	892			P
Lawrence Mashinter	"	173	13.8x150	25	417	400	817			P
John Hozack	"	175	16.8x150	25	417	400	817			P
William Caston	Richard Chalkley	177	20x150	25	500	300	800			P
William J. Mackle	Thomas Johnson	179	20x150	25	500	500	1,000			P
Thomas Parkes	George W. Halo	181	24x150	25	600	400	1,000			P
James Cameron	"	183	21.3x150	25	531	500	1,031			P
Vacant house	"	185	"	"	"	200	400			P
William Dennan	"	187	16x60	30	320	300	620			P
Charles Liddle	"	189	15.6x60	20	310	200	510			P
HIGH STREET—NORTH SIDE.										
Mary Flett	Archibald Taylor	96	19x100	30	570	1,200	1,770			P
Fulford Arnold	"	98	19x100	30	570	1,000	1,570			P
Joseph H. Devaney	Joseph H. Devaney	100	21.2x100	30	635	1,800	2,435			P
David J. Douglas	Peter McLuckie	102	21.2x100	30	635	1,000	1,635			P
George T. Banbridge	Joseph Collard	104	21.8x100	30	650	1,050	1,700			P
Vacant house	John L. Baker	106	29x100	30	780	900	1,680			P
James Moore	John Heaslip	108	21.8x100	30	650	800	1,450			P
William Craig	"	110	21.8x100	30	650	800	1,450			P
Henry Church	"	112	21.8x100	30	650	800	1,450			P
Joseph J. Dyas	"	114	21.8x100	30	650	800	1,450			P
William J. Goddard	"	116	21.8x100	30	650	800	1,450			P
James Cockburn	Albert Weller	118	17.6x100	30	625	1,000	1,625			P
William Blackhall	"	120	17.6x100	30	525	1,000	1,525			P
Alfred T. Tutty	Alfred T. Tutty	122	31x100	35	930	1,300	2,230			P
Samuel Beatty, sr.	William H. Draper	124	21.3x100	30	638	1,000	1,638			P
John Rigg	Thomas Blackwell	126	20.3x100	30	608	1,000	1,608			P
Nelson R. Peck	Nelson R. Peck	128	20.9x100	30	622	1,000	1,622			P
Caroline Beadco	Caroline Beadco	130	20.9x100	30	622	1,000	1,622			P
Vacant house	Albert Weller	132	20.5x100	30	625	1,000	1,625			P
Andrew E. Whinton	Andrew E. Whinton	136	15.9x120	30	450	800	1,250			P
John Walkey	S. H. Hughes	138	16x120	30	450	800	1,250			P
John D. Smith	Thomas McQuillan	140	16.9x120	30	502	800	1,302			P
Thomas McQuillan	"	142	16.9x120	30	502	800	1,302			P

Unfinished
 James W.
 Jacob W.
 Wright,
 more
 Henry W.
 James All
 Mary Den
 Alexander
 Thomas H
 Benjamin
 Frederick
 Michael M
 Charles C
 Frank Nix
 George Ma
 John Mulv
 George Cav
 William R
 Annie Tur
 Patrick O'
 CARR'S L
 John McK
 Joseph Me
 CARR'S L
 Richard W
 James Spe
 George Ba
 James Ky
 Michael K
 Robert Cla
 Henry G. H
 William H
 Almira Bo
 Vacant ho
 James Oag
 Thomas Ed
 John Wils
 John Pepp
 Catherine
 Andrew F
 James Wir
 Vacant ho
 James Bur
 Vacant ho
 NASSAU
 William M
 John Mac
 Edward M
 Alexander
 Arthur Ad
 Ellen Kell
 James Har
 William A
 James C. I
 Frederick
 Vacant ho
 John Wad
 Vacant ho
 Charles C
 William J
 William J
 William M
 William V
 Alexander
 Joseph Du
 Catherine
 William D
 James Mc
 William C
 Vacant ho
 Patrick M
 Emma Th
 Patrick A
 James Ar
 Alexander

ASSESSMENT ROLL.—ST. PATRICK'S WARD.

Total Value.	Occupant's Income.	Pub. Sch. P. Sep. Sch. S.	OCCUPANT.	OWNER.	Street or Lot No.	Size of Lot	Rate per foot.	Value of Land.	Value of Buildings	Total Value.	Occupant's Income.	Pub. Sch. P. Sep. Sch. S.
975		P P P	Unfinished building	James H. King		15.6x120	30	465	1,000	1,465		P P P
975		P P P	"	"		15.6x120	30	465	1,000	1,465		P P P
975		P P P	"	"		15.6x120	30	465	1,000	1,465		P P P
975		P P P	"	"		15.6x120	30	465	1,000	1,465		P P P
875		P P P	John Mills	John Mills	154	25x120	30	750	200	950		P P P
875		P P P	James Billing	James Billing and Barbara Billing	158	25x120	30	750	600	1,350		P P P
1,530		P P P	John Everitt	Benjamin Dean	160	14x120	30	420	500	920		P P P
2,055		P P P	James W. Porph	"	162	14x120	30	420	500	920		P P P
2,055		P P P	Jacob Wright, Frederick Wright, and John Sycamore	Jacob Wright		66x100	30	1,980	1,000	2,980	2,000	P P P
2,048		P P P	Henry Wright	"	170	12x30	25	300	300	600		P P P
1,742		P P P	James Allen	"	172	12x30	25	300	300	600		P P P
1,750		P P P	Mary Donnan	Estate late Catherine Boulton	176	24x120	25	600	100	700		P P P
		P P P	Alexander Hall	"	180	24x120	25	600	100	700		P P P
		P P P	Thomas H. Frizzell	"	182	24x120	25	600	100	700		P P P
		P P P	Benjamin Stacey	"	186	24x120	25	600	100	700		P P P
		P P P	Frederick F. Hemstead	"	190	32x30	25	800	100	900		P P P
4,075	200	P	Michael McNally	"	192	21x120	25	625	100	725		P P P
		P P P	Charles Corin	Jane Porter	194	27x120	25	675	600	1,275		P P P
		P P P	Frank Nixon	Sarah Nixon	198	27x120	25	675	300	975		P P P
		P P P	George Mashinter	John Mulvihill	200	25x120	25	625	300	925		P P P
90		P P P	John Mulvihill	"	204	29x120	25	725	1,100	1,825		P P P
3,130		P P P	George Crowhurst	Annie Turnbull	206	27x120	25	675	700	1,375		P P P
3,115		P P P	William Richardson	"	208	15x120	25	375	300	675		P P P
3,415		P P P	Annie Turnbull	"	208	27.6x120	25	687	300	987		P P P
1,042		P P P	Patrick O'Leary	" Rear					100	100		P P P
1,355		P P P	CARR'S LANE—SOUTH SIDE.									
775		P P P	John McKiver	Agnes Carr	7	34.3x50	10	342	400	742		P P P
1,305		P P P	Joseph Merson	"	9	25x50	10	250	400	650		P P P
1,305		P P P	CARR'S LANE—NORTH SIDE.									
1,115		P P P	Richard Warrington	Johnston Little	12	23.10x40	10	238	300	538		P P P
1,890		P P P	James Spencer	"	14	23.9x40	10	238	300	538		P P P
1,890		P P P	George Barks	Charles Wadsworth	16	32.4x99	15	485	100	585		P P P
1,080		P P P	James Kyle	James Kyle	20	27x99	15	405	100	505		P P P
820		P P P	Michael Keenan	"	22	6x39	15	90	100	190		P P P
985		P P P	Robert Claxton	Arthur Farley	23	37x99	15	555	200	755		P P P
1,022		P P P	Henry C. Petter	"	23	17x99	15	255	100	355		P P P
898		P P P	William Horner	"	30	12x99	15	180	150	330		P P P
835		P P P	Almira Bonesteel	Thomas Phillips	32	14.11x95	15	224	700	924		P P P
835		P P P	Vacant house	"	34	14.10x95	15	222	700	922		P P P
742		P P P	James Oag	James Oag	36				300	300		P P P
742		P P P	Thomas Elliott	Eliza Mason	38	18x99	15	270	300	570		P P P
635		P P P	John Wilson	"	40	18x99	15	270	360	630		P P P
635		P P P	John Pepper	Alfred T. Tutty	42	18x99	15	270	360	630		P P P
618		P P P	Catherine Gifford	"	44	18x99	15	270	300	570		P P P
700		P P P	Andrew Fraser	Thomas Phillips	46	12.4x99	15	185	400	585		P P P
800		P P P	James Winterfield	"	48	12.4x99	15	185	400	585		P P P
730		P P P	Vacant house	"	50	11.5x99	15	177	600	777		P P P
1,035		P P P	James Burnes	"	52	11.5x99	15	177	600	777		P P P
892		P P P	Vacant house	"	54	11.5x99	15	177	600	777		P P P
817		P P P	NASSAU STREET—SOUTH SIDE.									
800		P P P	William McLean, jr.	William McLean, jr.	3	50.8x125	35	2,080	2,500	4,580		P P P
1,000		P P P	John Macdonald	Estate late Jane Ross	7	30x125	35	1,050	300	1,350		P P P
1,000		P P P	Edward McMichael	"	9	30x125	35	1,050	300	1,350		P P P
831		P P P	Alexander Fleming	Alexander Fleming	13	20x125	35	700	400	1,100		P P P
400		P P P	Arthur Adams	"	15	21x125	35	735	400	1,135		P P P
520		P P P	Ellen Kelly	"	17	25.4x125	35	887	1,000	1,887		P P P
510		P P P	James Hardwell	"	19	16x125	35	560	1,000	1,560		P P P
1,770		P P P	William A. Smider	James C. Largen	21	16x125	35	560	1,000	1,560		P P P
1,570		P P P	James C. Largen	"	25	20x125	35	700	400	1,100		P P P
2,435		P P P	Frederick Fowler	Adam A. Scott	27	27x125	35	945	300	1,245		P P P
2,600		P P P	Vacant house	"	29	16.6x125	35	578	1,800	2,378		P P P
1,630		P P P	John Waddell	"	31	16.6x125	35	578	1,800	2,378		P P P
1,450		P P P	Vacant house	"	33	19.8x125	35	682	1,800	2,482		P P P
1,450		P P P	Charles C. Abbott	Charles C. Abbott	35	26.0x125	35	927	200	1,127		P P P
1,450		P P P	William Dalley	"	37	26.6x125	35	927	200	1,127		P P P
1,450		P P P	William Johnson	James McCaffrey	41	17.6x125	35	612	400	1,012		P P P
1,450		P P P	William Whettem	"	43	17.6x125	35	612	400	1,012		P P P
1,450		P P P	James Laven	"	45	17.6x125	35	612	400	1,012		P P P
1,450		P P P	Alexander McKay	"	47	17.6x125	35	612	400	1,012		P P P
1,450		P P P	Joseph Durnan	"	49	17.6x125	35	612	400	1,012		P P P
2,125		P P P	Catherine Saunders	Catherine Saunders	51	17.6x125	35	612	400	1,012		P P P
2,125		P P P	William Davies	" Rear	55	53x125	35	1,855	600	2,455		P P P
2,230		P P P	James McCabe	"					300	300		P P P
1,638		P P P	William M. Morris	"					300	300		P P P
1,608		P P P	James Johnston	"					300	300		P P P
1,822		P P P	Vacant house	James A. Mills	59	18.6x90	30	555	900	1,455		P P P
1,622		P P P	William Carter	W. N. Wood	61	18.6x90	30	555	900	1,455		P P P
1,282		P P P	Patrick Mackie, sr.	Patrick Mackie, sr.	71	18.6x90	30	555	650	1,040		P P P
1,250		P P P	Emma Thomas	"	73	18.6x90	30	555	650	1,040		P P P
1,250		P P P	Patrick A. Mackie, jr.	"	75	18.6x90	30	555	650	1,040		P P P
1,302		P P P	James Armstrong	David Clark	77	30.6x50	20	610	300	910		P P P
1,302		P P P	Alexander Clark	Alexander Clark	79	30.6x50	20	610	300	910		P P P

OCCUPANT.	OWNER.	Street or Lot No.	Size of Lot	Rate per foot.	Value of Land.	Value of Buildings.	Total Value.	Occupant's Income.	Pub. Sch. P.	Sep. Sch. S.
George Thorne	George Thorne	95	58x50	20	1,160	300	1,460			
William McFarlane	Thomas Thorne	101	21x50	20	420	1,500	1,920			
Thomas Watt	"	103	21.3x50	20	425	1,500	1,925			
Emily Green	"	105	29.4x50	20	587	504	1,091			
Thomas Thorne	"	107	18.5x50	20	308	600	908			
William Bootey	George W. Banks		24.6x100	30	855	500	1,355			
James Kennedy	"		24.6x100	30	735	400	1,135			
Charles Wilmott	"		24.6x100	30	735	400	1,135			
James H. Sutherland	"		24.6x100	30	735	400	1,135			
Adam Scholes	"		24.6x100	30	735	400	1,135			
NASSAU STREET—NORTH SIDE.										
John Palmer	James S. Cann	8	35x127	35	1,225	400	1,625			
James L. Curry	James L. Curry	12	70.8x127	35	2,473	400	2,873			
John F. Johnstone	Annie A. Murdoch	16	45x127	35	1,575	400	1,975			
Francis Brown	Francis Brown	20	20x127	35	700	600	1,300			
John Gibson	John Gibson	22	20x127	35	700	600	1,300			
Robert C. Parkes	Robert C. Parkes	24	19.3x127	35	674	250	924			
Frederick Richard	William Milling	26	17.6x127	35	612	300	912			
Elizabeth Williamson	Elizabeth Williamson	28	17.6x127	35	612	300	912			
Christopher J. Spencer	William Milling	30	17.7x127	35	615	200	815			
John Keen	"	32	17.7x127	35	615	200	815			
Henry Helett	Francis Cooper	36	35.6x127	35	1,237	300	1,537			
James Hall	James Hall	38	33.6x127	35	1,172	600	1,772			
Robert J. McLean	J. E. Berkeley Smith	42	17.6x127	35	612	800	1,412			
James B. Taylor	James B. Taylor	44	17.6x127	35	612	800	1,412			
Vacant house	Ada Neil	46	17.9x127	35	622	800	1,422			
James S. Cann	Jano Neil	48	17.5x127	35	610	800	1,410			
Thomas Walkee	George Leadlay	50	10.4x127	35	572	150	722			
Vacant house	"	52	20x127	35	700	200	900			
Thomas Hodgins	Thomas Hodgins	54	17x127	35	595	600	1,195			
William McVicker	Oswald Burkhardt	56	17x127	35	595	600	1,195			
James Woodward	James Woodward	58	35.2x127	35	1,231	200	1,431			
Charles M. Swanson	Charles M. Swanson	70	35x55	20	700	200	900			
George H. Croft	George H. Croft	72	24x55.6	20	480	600	1,080			
James Collier	James Collier	74	24x55.6	20	480	600	1,080			
Theophilus Miles	Theophilus Miles	78	25.4x55.6	20	507	600	1,107			
Annio McLennan	Samuel Gooding	80	18.5x55.6	20	380	600	980			
Charles H. Brooks	"	82	19.2x55.6	20	385	800	1,185			
Samuel Gooding	"	84	20.10x55.6	20	417	800	1,217			
Vacant house	James Mitchell	92				600	600			
Robert Stephens	Robert Stephens	96	27.6x130	30	825	1,000	1,825			
Vacant house	George Pepper	98	22.6x130	30	675	1,000	1,675			
Robert Smith	Robert Smith	100	25x130	30	750	800	1,550			
Thomas J. Pugh	Jane Bell	102	12.6x130	30	375	600	975			
William Black	"	104	12.6x130	30	375	600	975			
William Robertson	Estate late George Beatty	106 108	50x130	30	1,500	1,500	3,000			
Rulf M. Steed	Frederick Lock	112	25x130	30	750	150	900			
George Himes	"	116	20.8x130	30	620	100	720			
Frederick Lock	"	118	25.10x130	30	775	300	1,075			
Alexander McPherson	"	120	28.6x130	30	855	300	1,155			
Fred. Habart	"	122				400	400			
John Smalldridge	Charles Wadsworth	124	38x30	10	890	300	1,190			
Charles Chisnus	"	130	62x30	10	620	500	1,120			
George Jennings	Henry Mason	136	14.10x30	15	222	275	497			
Robert Kinlay	"	138	10.8x30	15	222	275	497			
Vacant house	George B. Boyle	140	15.6x100	25	387	200	587			
Thomas Constable	"	142	15.6x100	25	387	200	587			
CARLISLE STREET—EAST SIDE.										
Thomas Jones	Thomas Jones	5				400	400			
John Curlett	Matthew C. Drew	7				400	400			
Matthew C. Drew	"	11				900	900			
CARLISLE STREET—WEST SIDE.										
Arthur W. Taylor	Samuel Fogler	2	124x13.6	4	490	1,500	1,990			
Edmond Galliers	"	6				800	800			
Herbert Tracey	Henry Hills	8	15x125	25	325	400	725			
Daniel McNeil	"	10	13x125	25	325	400	725			
Sarah A. Thomas	Sarah A. Thomas	12	30x125	25	650	500	1,150			
David Wood	William King	14	19.8x125	25	494	600	1,094			
Herbert W. Lund	"	16	18x125	25	400	600	1,000			
Edward Calls	"	18	16x125	25	400	600	1,000			
John Mechan	"	20	20x125	25	600	600	1,200			
John Nell	Arthur King	22	17x125	25	425	700	1,125			
James H. Sparling	James H. Sparling	24	17x225	25	425	700	1,125			
Eather Powers	Lewis H. Powers	26	24x125	25	900	600	1,500			
Frederick W. Lillie	Frederick W. Lillie	30	24x125	25	900	600	1,500			
William Penny	William Penny	32	17.6x100	25	437	600	1,037			
Henry J. McHenry	John H. Roward	34	17.6x100	25	437	600	1,037			
OXFORD STREET—SOUTH SIDE.										
Vacant house	Hugh Crane	7	17.6x126	35	618	550	1,168			
Thomas Yellowlees	"	9	17.8x126	35	618	550	1,168			
John Grant	Sarah Crane	11	17.8x126	35	618	750	1,368			
Vacant house	James Crane	13	17.8x126	35	618	750	1,368			
William d. Smith	"	16	18x126	35	630	700	1,330			

Vacant
James
Unfinished

Alexand
James C
Richard
Ira Smi
James H
Joseph
Charles
William
Thomas
Samuel
James C
Margare
George C
John M
Thomas
John Ho
John Sa
Walter
Alexand
Donald
George C
Charles
James D
Clemen
F. M. M
Frederic
W. A. M
Alfred
Unfinis

Harvey
George H
Nicholas
William
Moses S
Joseph S
Robert
William
Rupert

OXFORD
David T
Frederic
George M
John Ga
James J
Andrew
Robert
Lydia H
Alexand
Robert
John A
John A
Private
Thomas
Patric
Julius I
John M
James E
Ira Cor
Francis
James I
Samuel
Richard
William
William
Hugh B
Private
Henry I
Patrick
Henry T
Thomas
Christo
Elizabeth
William
Vacant
Thomas
John C
James
Thomas
David
Edward
John B
Francis
Vacant

Value.	Occupant's Income.	Pub. Sch. P. Sep. Sch. S.	OCCUPANT.	OWNER	Street or Lot No.	Size of Lot.	Rate per foot.	Value of Land.	Value of Buildings.	Total Value.	Occupant's Income.	Pub. Sch. P. Sep. Sch. S.			
490			Vacant house	James Crane	17	18.1x126	35	630	700	1,330					
520			James' frame	"	19	38.1x126	35	1,290	300	1,590					
525			Unfinished building	George Craue		16.6x120	35	577	800	1,377					
087			"	"		17.9x126	35	622	800	1,422					
068	200		"	"		17.8x126	35	618	800	1,418					
355			"	"		18.1x126	35	653	800	1,453					
135			Alexander B. Smith	Cora Thompson	31	17.2x126	35	601	800	1,401					
300			James C. Breckenridge	Annie Breckenridge	34	18.2x126	35	639	800	1,436					
135			Richard Harris	James Fulton	35	35x126	35	1,225	150	1,375					
135			Ira Smith	Hugh Crane	30	19.1x126	35	645	1,500	1,685					
135			James H. Fyfe	"	41	18.1x126	35	635	1,500	2,165	400				
135			Joseph Shephard	"	43	22.1x126	35	773	900	1,673					
825			Charles Schwenker	Charles Schwenker	45	23.1x126	35	837	800	1,637					
873			William Hopwood	George Crane	47	18.8x126	35	653	700	1,353					
970			Thomas Sanderson	James Crane	49	18.8x126	35	653	700	1,353					
975			Samuel S. Richardson	"	51	19.8x126	35	688	700	1,388					
980			James O'Brien	Eliza Kelly	53	35x126	35	1,225	100	1,325					
980			Margaret Stevenson	Thomas Waterston	57	17.8x126	35	618	400	1,018					
924			George Cathcart	John Murphy	50	17.8x126	35	618	400	1,018					
912			John Murphy	John Murphy	61	36x126	35	1,290	200	1,490					
915			Thomas Mos	Thomas Moses	65	24x98	25	600	600	1,200					
915			John Hodston	John Hodston	67	24x98	25	600	600	1,200					
815			John Sadler	William McCabe	71	15.6x70	20	310	1,600	1,910					
537			Walter T. Newman	"	73	16.8x70	20	333	1,800	2,133					
772			Alexander Sinclair	"	75	16.6x70	20	330	1,600	1,930					
412			Donald McArthur	John Douglas	77	16.7x70	20	332	1,800	2,132					
412			George Convey	"	79	16.7x70	20	332	1,800	2,132					
416			Charles N. Smith	William McCabe	81	16.7x100	25	415	1,800	2,215					
222			James Donnelly	"	83	16.10x100	25	421	1,800	2,221					
200			Clomon Denison	David McKibbin	85	16.4x100	25	408	1,800	2,208					
195			F. M. Macdonald	"	87	17.6x100	25	437	1,800	2,237					
195			Frederick Pim	Frederick Pim	89	29.4x50.4	18	528	800	1,328					
431			W. A. Morley	Dexter Carpenter	97	"	"	"	500	600					
430			Alfred Anker	Thomas Martell	99	25x126	30	750	600	1,350					
50			Unfinished house	Dexter Carpenter	"	12.6x126	30	375	200	575					
50			"	"	"	12.6x126	30	375	200	575					
07			Harvey Carpenter	" Rear	"	"	"	"	200	200					
880			George Knight	George Knight	105	25x126	30	750	500	1,250					
850			Nicholas Cooke	A. Lavluo	107	25x126	30	750	150	900					
717			William Ferguson	Estate late George Beatty	115	50x126	30	1,500	100	1,600					
700			Moses Stennett	Moses Steinnett	117	25x126	30	750	500	1,250					
700			Joseph Sheppard	Joseph Sheppard	119	25x126	30	750	500	1,250					
625			Robert Hutchison	Charles Hutchison	121	16.8x126	30	500	500	1,000					
75			William L. Taylor	William L. Taylor	123	16.8x126	30	500	500	1,000					
75			Rupert E. Savage	Rupert E. Savage	125	16.8x126	30	500	500	1,000					
75															
00			OXFORD STREET—NORTH SIDE.												
00			David Thompson	Archibald Taylor	8	16.9x133.6	35	551	600	1,151					
00			Frederick Roblin	"	10	16x133.6	35	560	600	1,160					
00			George Moore	"	12	16x133.6	35	560	600	1,160					
76			John Campbell	"	14	18.9x133.6	35	656	600	1,256					
55			James Jameson	Mary Howard	16	18.9x133.6	35	656	600	1,256					
50			Andrew Thompson	Robert Johnston	18	23.6x198	40	920	2,300	3,220					
50			Robert Johnston	"	20	23.6x198	40	940	2,300	3,240					
50			Lydia Hodston	Robert Johnston	22	26.6x198	40	1,060	300	1,360					
97			Alexander Fraser	Alexander Fraser	24	20x198	40	1,200	100	1,300					
97			Robert Prosser	Robert Prosser	26	36x198	40	1,400	2,000	3,400					
97			John A. Temple	William Feighan	28	30x100	25	750	3,000	3,750					
97			Private lane	James T. McCabe	"	5.6x100	25	137	"	137					
97			Thomas Kendrick	" Rear	"	35.6x198	16	532	200	732					
97			Patrick Murray	" Rear	"	"	"	"	200	400					
0			Julius Duncan	W. H. C. Kerr	32	26x198	40	1,040	1,800	2,840					
0			John Morris	John Morris	34	25x198	40	1,000	650	1,650					
0			James Haggood	" Rear	"	"	"	"	400	400					
0			Ira Cornish	Francis Lockwood	38	40x198	40	1,600	600	2,200					
0			Francis Lockwood	" Rear	"	"	"	"	500	500	100				
0			James Burton	James Burton	40	29x198	40	1,160	600	1,760					
0			Samuel Stanloy	"	42	19x198	40	760	700	1,460					
0			James H. Patterson	"	44	19x198	40	760	700	1,460					
0			Richard Roberts	Francis Lockwood	46	28x75	10	280	100	380					
0			William Ware	"	48	28x75	10	280	100	380					
0			William Stanger	"	50	28x75	10	280	250	530					
0			Hugh Brinsmead	"	52	28x75	10	280	250	530					
0			Private lane	"	54	12x123	30	360	"	360					
0			Henry Holcomb	"	43	20x123	30	600	500	1,100					
0			Patrick Healey	"	50	20x123	30	600	500	1,100					
0			Henry Turpin	"	52	20x123	30	600	500	1,100					
0			Thomas Forwood	"	54	20x123	30	600	500	1,100					
0			Christopher Moody	"	56	20x123	30	600	500	1,100					
0			Elizabeth Stainsby	Elizabeth Stainsby	58	29.2x60	15	437	500	937					
0			William Vokes	"	60	25x32	5	125	100	225	200				
0			Vacant house	John Douglas	64	15.8x64	30	313	1,500	1,813					
0			Thomas Yeo	"	66	16x64	20	320	1,500	1,820					
0			John C. Callard	John C. Callard	68	34x64	20	680	300	980					
0			James Wright	James Wright	76	60x100	25	1,500	400	1,900					
0			Thomas Hallett	Thomas Hallett	82	60x100	30	1,500	400	1,900					
0			David Jenkins	David Jenkins	96	25x130	30	750	150	900					
0			Edward Curran	" Rear	"	"	"	"	150	450					
0			John H. Johnson	John H. Johnson	98	25x130	30	750	150	900					
0			John H. Ferguson	William Simpson	100	25x130	30	750	275	1,025					
0			Vacant lot	Andrew G. Fraser	"	25x130	30	750	150	900					
0			Vacant house	William Trotter	106	16.9x130	30	502	800	1,302					

OCCUPANT.	OWNER	Street or Lot No.	Size of Lot.	Rates per foot.	Value of Land.	Value of Buildings.	Total Value.	Occupant's Income.	Pub Sch. P. P.	Pub Sch. S.
William Harding	William Harding	108	16.9x130	30	502	800	1,302	..	P	
John Barrett	David Barrett and John Barrett	110	16.9x130	30	502	800	1,302	..	P	
Edmund Schilling	Edmund Schilling	112	16.6x61	15	247	190	437	..	P	
Henry Hughes	"	114	16.6x61	15	247	190	437	..	P	
Owen Cawthra	"	116	16.6x61	15	247	190	437	..	P	
Richard Chamberlain	"	118	16.6x61	15	247	190	437	..	P	
John Slater	"	120	34x81	15	510	100	610	..	P	
Walter Sweetman	" Rear	120	100	100	..	P	
COLLEGE STREET—SOUTH SIDE.										
John Shields	John Shields	137	100x230	100	10,000	5,000	15,000	700	P	
William Wilson	William Wilson	141	92.5x230	100	9,252	6,000	15,252	1,000	P	
J. Frank Cassidy	J. Frank Cassidy	143	40x230	100	4,000	3,800	7,800	200	P	
James Jennings	Eliza Ann Jennings	145	40x230	100	4,000	3,800	7,800	..	P	
John B. Robinson	John B. Robinson	149	330x230	90	28,300	1,000	29,300	..	P	
Vacant house	Elmore Cline	159	36.3x100	70	2,537	2,000	4,537	..	P	
David Creighton	"	161	27x100	70	1,890	2,000	3,890	..	P	
Richard L. Sharp and Duncan D. Rose	"	163	27x100	70	1,890	2,000	3,895	..	P	
Elmore Cline	"	165	27x100	70	1,925	2,000	3,925	..	P	
Nathaniel Pearson	Nathaniel Pearson	167	40x130	75	3,000	6,000	9,000	1,500	P	
Frank J. Patterson and J. Fenton	Frank J. Patterson and Wm. J. Fenton	169	25x130	75	1,875	2,500	4,375	1,050	P	
Charles S. Elliot	Sarah Dickson	171	25x130	75	1,875	2,500	4,375	..	P	
Charles H. Thompson	Charles H. Thompson	173	24.3x130	75	1,818	2,500	4,318	..	P	
Rose Barclay	Rose Barclay	175	24.2x130	75	1,813	2,500	4,313	..	P	
Alexander McInnes	Francis Whittemore	177	21.6x100	70	1,505	2,000	3,505	..	P	
Albert Staunton	Mrs. M. G. Lee	179	21x100	70	1,470	2,000	3,470	..	P	
George P. Beal	J. D. Henderson	181	21x100	70	1,470	2,000	3,470	..	P	
Agnes Filgate	Thomas McGraw	183	21x100	70	1,470	2,000	3,470	..	P	
Alexander Pattullo	Fred. W. Gibbs	185	21x108	70	1,470	2,000	3,470	..	P	
Agnes McComb and Edward A. Spelsburg	Mrs. M. G. Lee	187	22.6x108	70	1,575	2,000	3,575	..	P	
John Mitchell	Francis Ferguson	189	19.4x100	70	1,353	2,000	3,353	..	P	
Edward Moore	"	191	19.4x100	70	1,353	2,000	3,353	..	P	
Margaret Jane Scrigley	Margaret Jane Scrigley	193	21x95	70	1,470	2,000	3,470	..	P	
Thomas J. Clark	George Pepper	195	21x95	70	1,470	2,000	3,470	..	P	
William R. Moffatt and Kenneth O. Moffatt	Fred. W. Gibbs	197	21x95	70	1,470	2,000	3,470	..	P	
Vacant house	"	199	21x95	70	1,470	2,000	3,470	..	P	
Edwin Crickmore	Catherine Rolston	201	25x80	50	1,250	2,300	3,550	..	P	
Margaret Pierce	"	203	25x80	50	1,250	2,300	3,550	..	P	
Henry Cawthra	Alexander Davidson	207	70x60	50	3,500	2,000	5,500	..	P	
Thomas Allison	Henry Cawthra	211	253x100	100	25,300	12,000	37,300	7,245	P	
Elleanor M. Green	Thomas Allison	223	73x200	100	7,300	5,000	12,300	..	P	
Vacant lot	Elleanor M. Green	229	80x200	80	7,200	3,500	10,700	..	P	
Unfinished building	John B. Davison	..	36x150	80	2,880	..	2,880	..	P	
"	"	..	18.10x150	80	1,507	1,000	2,507	..	P	
"	"	..	18.2x150	80	1,453	1,000	2,453	..	P	
"	"	..	26x150	80	2,080	1,000	3,080	..	P	
Robert J. Hunter	Robert J. Hunter	239	100x150	80	8,000	3,500	11,500	200	P	
Joseph Walker	Jane Walker	243	51x150	80	4,080	3,500	7,580	500	P	
Henry W. Godson	Henry W. Godson	249	102x150	80	8,160	11,690	19,850	500	P	
John C. Ray	Annie Jane Clare	255	27.10x118	75	2,087	3,900	5,987	..	P	
Maggie Rudland	Thomas Allison	257	19.4x118	75	1,450	1,500	2,950	..	P	
John W. Chessworth	"	259	27.10x118	75	2,087	1,500	3,587	..	P	
Frank Williams	P. W. Anderson	261	27.1x118	75	2,025	1,500	3,525	..	P	
Matthew B. Allison	Matthew B. Allison	263	20x118	75	1,500	1,500	3,000	..	P	
William H. Olephant	William H. Olephant	265	32.2x118	150	4,837	1,800	6,637	600	P	
Emma Crabb	Hester Ann McKay	281	16x125	75	1,200	2,500	3,700	400	P	
John Webber	"	283	16x125	75	1,200	2,500	3,700	300	P	
Charles E. Marsh and Robert Marsh	"	285	16x125	75	1,200	2,500	3,700	200	P	
John G. Powell	"	287	16x125	75	1,200	2,500	3,700	..	P	
Isabella M. Wightman	"	289	16x125	75	1,200	2,500	3,700	200	P	
William A. Morrison and John C. Hallimore	"	291	16x125	75	1,200	2,500	3,700	2,000	P	
Joseph Shepard	Joseph Shepard	293	16.8x125	75	1,250	2,000	3,250	1,000	P	
Grosh McDavid	Isaac Wardell	295	112.8x73	10	1,127	500	1,627	..	P	
Hugh Salmon and Joseph Watson	Hugh Salmon and Joseph Watson	299	30x193	85	2,550	1,000	3,550	200	P	
Vacant house	Gordon Jones	299	109.3x198	85	9,236	400	9,636	3,000	P	
Archibald Steeves	Stephen W. Burns	313	29.10x198	85	2,836	200	3,036	..	P	
William Batty and William Mott	"	315	14.11x198	85	1,268	1,750	3,018	400	P	
Edwin Keefer	Edwin Keefer	321	50x198	85	4,250	1,200	5,450	..	P	
Henry S. Davison	William Worth	323	21.6x198	85	1,828	1,700	3,528	..	P	
Robert Brown	Robert Brown	325	17x198	85	1,445	1,700	3,145	200	P	
Private lane	"	327	8.9x198	85	744	..	744	..	P	
George H. Caveth	Joseph Huggard	329	16.8x198	85	1,609	1,750	3,359	400	P	
Joseph Huggard	Gordon Jones	329	18.8x198	85	1,530	1,750	3,280	..	P	
James C. Adams	James C. Adams	331	29x198	85	2,465	600	3,065	..	P	
Henry Young	" Rear	331	Land above	200	200	..	P	
Henry Dixon	James Goldring	335	23x198	75	1,955	600	2,555	..	P	
George Furnival and Segismund S. Moss	" Rear	..	Land above	400	400	..	P	
George Wallis	George Wallis	345	16.7x100	75	1,244	2,000	3,244	300	P	
Hannah Dallas	Samuel H. Clarke	347	15x100	75	1,125	1,750	2,875	..	P	
John Green	"	349	18.8x100	75	1,411	1,750	3,161	150	P	
William J. Sykes	"	351	15.2x100	75	1,138	1,750	2,888	250	P	

Vacant
Charles
Mrs. P.
Thomas
Ernest
Fire B.
Joseph
John H.
Thomas
Charles
Vacant
John H.
John H.
William
John H.
William
Arthur
James
William
Vacant
COLL
Alfred
Frederic
Vacant
George
Charles
James
Isaac
William
Newm
John F.
Robert
Can. B.
Robert
William
Arthur
Makin
Jane M.
George
Edmund
Vacant
John I.
Arthur
Henry
Ira P.
William
William
Alfred
Mary
Kidd
John H.
Joseph
William
Benjamin
Charles
Arenth
William
John
Vacant
Alice S.
Frederic
Henry
Joseph
James
Will A.
Joseph
Robert
Gilbert
William
Vacant
John F.
Mary F.
Wend
William
William
Baptis
Frank
William
Vacant
John S.

ASSESSMENT ROLL.—ST. PATRICK'S WARD.

Occupant's Income.	Pub. Sch. P. (Sep. Sch. S)	OCCUPANT.	OWNER.	Street or Lot No.	Size of Lot	Rate per foot.	Value of Land.	Value of Buildings.	Total Value.	Occupant's Income.	Pub. Sch. P. (Sep. Sch. S)
		Vacant house.....	Samuel R. Clarke.....	353	14.10x100	75	1,122	1,750	2,872		P
		Charles F. Burtis.....	F. G. Elgie and A. M. Rice	355	25x100	75	1,875	2,300	4,175	200	P
		Mrs. Pollock.....	Thomas Riddell..... Up stairs	357	25x100	75	1,875	60	2,475		P
		Thomas Riddell.....	Trustees St. Stephen's Ch.....		24.6x50	7	171	50	221		P
		Ernest J. Stone.....	City Corporation.....		125x100	75	9,375	3,600	12,875	exm't	P
		Fire Hall.....	At Fire Hall.....							500	P
		Joseph Davis.....	John R. Cartwright.....	389	85.9x268	85	8,139	1,000	9,139		P
		John R. Cartwright.....	Thomas E. Fuller.....	391	25x268	85	2,125	1,800	3,925		P
		Thomas E. Fuller.....	Charles F. Moore.....	393	25x268	85	2,125	1,800	3,925		P
		Charles F. Moore.....	Vacant lot.....	395	30x268	85	2,550		2,550		P
700		Vacant lot.....	John Pascoe.....	399	30x268	85	2,550	400	2,950		P
1,000		John Pascoe.....	John Sanderson, jr.....	403	50x120	75	3,750	500	4,250		P
200		John Sanderson, jr.....	William Robitan.....	407	50x120	75	3,750	400	4,150		P
		William Robitan.....	John F. Cleary.....	409	25x113	75	1,875	1,800	3,675	500	P
		John F. Cleary.....	William Irving.....	411	27x113	75	2,025	1,000	3,025	250	P
		William Irving.....	Arthur Price.....	413					1,000		P
		Arthur Price.....	James R. Allen.....	417		75	2,250	1,150	3,400	500	P
		James R. Allen.....	W. H. Hewlett.....	419	23x113	75	1,725	1,100	2,825	300	P
1,500		W. H. Hewlett.....	William Campton.....	421	19.2x113	75	1,438	800	2,238	300	P
		William Campton.....	Vacant lot.....		145.10x113	100	14,584		14,584		P
1,050		Vacant lot.....	Estate late Stephen Heward.....								P
COLLEGE STREET—No RTH SIDE.											
		Alfred M. Cosby.....	Alfred M. Cosby.....	230	228x390	150	34,200	10,000	44,200	1,100	P
		Frederick Perkins.....	Frederick Perkins.....	216	228x394.7	145	34,873	12,000	46,873	5,400	P
		Vacant land.....	George D. Dawson.....	236	68x228	90	6,120	4,000	10,120		P
		George D. Dawson.....	Charles Robb.....	238	50x150	80	4,000	3,000	7,000		P
		Charles Robb.....	James Lockhart.....	240	60x150	80	4,800	3,500	8,300		P
		James Lockhart.....	Isaac Suckling.....	242	60x150	80	4,800	2,500	7,300		P
		Isaac Suckling.....	William Kerr.....	244	150x165	80	12,000	6,000	18,000		P
		William Kerr.....	Newman W. Hoyles.....	262	75x110	75	5,625	5,000	10,625		P
		Newman W. Hoyles.....	John Ferguson.....	261	35x110	75	2,625	4,000	6,625	1,200	P
		John Ferguson.....	Robert Gilmour.....	266	40x110	75	3,000	4,000	7,000	642	P
		Robert Gilmour.....	Can. Bank of Commerce.....		137x60	110	15,000	7,000	21,000		P
		Can. Bank of Commerce.....	Robert C. McHarris.....							1,250	P
		Robert C. McHarris.....	William B. Nesbitt.....					3,000	3,000	1,000	P
		William B. Nesbitt.....	Arthur Griffiths.....	280	23.8x86	75	1,744	1,300	3,044	200	P
		Arthur Griffiths.....	Martin E. Bush.....	282	19.0x86	75	1,481	1,800	3,281	300	P
		Martin E. Bush.....	Jane Marshall.....								P
		Jane Marshall.....	Toronto Land & Investment Co.....	284	17.6x132	125	2,188	600	2,788		P
		Toronto Land & Investment Co.....	George F. T. King.....	286	17.6x132	125	2,188	600	2,788		P
7,245		George F. T. King.....	Edmund A. Grant.....	288	17.6x132	125	2,188	600	2,788		P
		Edmund A. Grant.....	Vacant house.....	290	17.6x132	125	2,188	600	2,788		P
		Vacant house.....	John Ironside.....	292	17.6x132	125	2,188	600	2,788		P
		John Ironside.....	Arthur LaRose.....	294	17.6x132	125	2,188	600	2,788		P
		Arthur LaRose.....	Henry Calverley.....	296	17.6x132	125	2,188	600	2,788		P
		Henry Calverley.....	Ira Fenton.....	298	17.6x132	125	2,188	600	2,788		P
		Ira Fenton.....	William F. McBrean.....	300	17.6x132	125	2,188	600	2,788		P
200		William F. McBrean.....	James D. Windrum.....	302	17.6x132	150	2,188	1,000	3,188	300	P
500		James D. Windrum.....	Unfinished building.....								P
500		Unfinished building.....	John G. Cornish.....		20x60	100	2,000	100	2,100		P
		John G. Cornish.....	William Woodhouse.....	308	12.4x86	75	1,581	300	1,881		P
		William Woodhouse.....	William D. Hutson.....	310	15x86	75	1,125	700	1,825	500	P
		William D. Hutson.....	Alfred J. Nichols.....	312	15x86	75	1,125	700	1,825	150	P
		Alfred J. Nichols.....	Mary A. Rowe and Ellen Kidd.....	314	15.8x86	75	1,175	700	1,875	200	P
600		Mary A. Rowe and Ellen Kidd.....	John Boase.....	316	16x86	75	1,200	700	1,900		P
400		John Boase.....	George W. Dunn.....	318	15.10x86	75	1,183	2,000	3,000	200	P
300		George W. Dunn.....	William Wilcox.....								P
		William Wilcox.....	Benjamin Cope.....	320	15.10x86	75	1,183	2,000	3,188	200	P
		Benjamin Cope.....	Charles Palmer.....	322	15.11x86	75	1,194	2,000	3,194	200	P
200		Charles Palmer.....	Archibald Fairgrove.....	324	16.6x86	75	1,237	2,000	3,237	800	P
200		Archibald Fairgrove.....	William H. Gilpin.....	326	15.11x86	100	1,194	2,000	3,194	800	P
		William H. Gilpin.....	John Shields.....	330	120x120	120	14,400	3,500	17,900	2,800	P
2,000		John Shields.....	Vacant lot.....								P
1,000		Vacant lot.....	Frederick Clarence Jarvis.....								P
200		Frederick Clarence Jarvis.....	Edmund M. Jarvis and Florence C. Bridges.....		134.6x120	120	16,170		16,170		P
		Edmund M. Jarvis and Florence C. Bridges.....	".....		90x120	120	10,800		10,800		P
		".....	".....		60x120	100	6,000		6,000		P
3,000		".....	Alice Storm.....	372	27.5x120	100	2,742	2,500	5,242		P
400		Alice Storm.....	Frederick D. Barwick.....	374	27.1x120	100	2,708	2,500	5,208		P
		Frederick D. Barwick.....	Henry P. Reed.....	376	16.3x120	100	1,625	2,000	3,625	300	P
		Henry P. Reed.....	Joseph Calhoun.....								P
		Joseph Calhoun.....	James Swanzey.....	378	15.0x120	100	1,550	2,000	3,550	300	P
400		James Swanzey.....	William Winter.....								P
		William Winter.....	Joseph W. Bower.....	380	18.3x120	125	2,281	2,000	4,281	400	P
200		Joseph W. Bower.....	Robert J. Robinson.....	382	16.3x100	125	2,031	1,000	3,031	200	P
		Robert J. Robinson.....	Gilbert McFarlane.....	384	15.6x100	100	1,550	1,500	3,050	400	P
400		Gilbert McFarlane.....	William Worfolk.....								P
		William Worfolk.....	Vacant house.....								P
		Vacant house.....	Sarah Riley, Jane Riley and Martha Riley.....	388	15.2x100	100	1,577	1,500	3,077		P
		Sarah Riley, Jane Riley and Martha Riley.....	John Riley.....	388	15.2x100	100	1,577	1,500	3,077	300	P
		John Riley.....	Mary E. Clark.....	390	21.6x100	100	2,175	1,000	3,175		P
		Mary E. Clark.....	Wendell W. Burrell.....	392	21.8x100	100	2,175	1,000	3,175		P
		Wendell W. Burrell.....	William T. Ross.....	396	32.6x100	100	3,250	1,300	4,550		P
300		William T. Ross.....	Baptist Church.....								P
150		Baptist Church.....	Frank Smith.....	414	27x100	125	3,375	300	3,675		P
250		Frank Smith.....	William Coleham.....	416	53x100	100	5,300	300	5,600		P
		William Coleham.....	Vacant lot.....		45x100	100	4,500		4,500		P
		Vacant lot.....	John McRa.....	428	13.4x100	100	1,333	1,700	3,033		P
		John McRa.....	Alexander McRoberts.....								P

OCCUPANT.	OWNER.	Street or Lot No.	Size of Lot	Rate per foot	Value of Land.	Value of Buildings.	Total Value.	Owner's Income.	Pub. Sch. & Sep. Sch.	
John W. Austin	Alexander McRoberts	430	13.2x100	100	1,317	1,700	3,017	500	P P	
Francis J. Spear	"	432	13.6x100	100	1,356	1,700	3,056		P P	
Jonathan Hooper	James Mitchell	434	30x100	100	3,006	1,600	4,606	2,000	P P P	
Thomas Sturgeon	Thomas Sturgeon	436	25x100	100	2,500	1,500	4,000	300	P P P	
Abraham White	Michael Ryan	438	25x100	100	2,500	2,000	4,500	500	P P P	
John Clooney and Morris J. Sheahan	"	440	25x100	125	3,125	2,500	5,625	300	S	
WOOLSLEY STREET—SOUTH SIDE.										
Samuel Butland	James Lanstaff	1	18.3x50	15	274	600	874		P P	
Anastas Moore	"	3	18.3x50	15	274	600	874		P P	
Henry Deane	Samuel Marshall	20	20x90	20	400	600	1,000		P P P	
Richard Jenkins	"	7	18x80	20	360	600	960		P P P	
James McKnight	"	9	19x80	20	380	600	980		P P P	
Susan Semas	O. Maria Collins	21	15.8x110	30	470	800	1,270		P P P	
Horace Groes	"	23	15.8x110	30	470	800	1,270		P P P	
Louis Wells	"	25	15.8x110	30	470	800	1,270		P P P	
Henry Welch	James B. Baxter	27	16.8x92	25	417	800	1,217		P P P	
Thomas Coulter	James Lawrence	29	16x92	25	400	900	1,300		P P P	
Jane Lawrence	"	31	16x92	25	400	900	1,300		P P P	
James Hewston	Louisa Barry	33	16x92	25	400	900	1,300		P P P	
William Parker	Minnie Barry	35	16.8x92	25	400	900	1,300		P P P	
Lucy Bulliver	Charles Powell	37	16.8x92	25	400	900	1,300		P P P	
Alfred Cunningham	"	39	16.8x92	25	400	900	1,300		P P P	
Donald Draper	Henry Softly	41	16.8x92	25	400	900	1,300		P P P	
Henry Softly	"	43	16.8x92	25	400	900	1,300		P P P	
Catherine Marshall	"	45	16.8x92	25	400	900	1,300		P P P	
Margaret Memory	Estate late Joseph Riddout	47	30x110	30	900	400	1,300		P P P	
Alexander Swan	"	49	30x110	30	900	400	1,300		P P P	
David Behan	John Halliday	53	26x110	30	780	400	1,180		P P P	
John Halliday	"	55	19x110	30	570	350	920		P P P	
William Calvert	William Adams	57	12.6x110	30	375	250	625		P P P	
James Moriarty	"	59	12.6x110	30	375	250	625		P P P	
Vacant house	Edwin C. Walker	61	16x110	30	480	300	780		P P P	
Mary Powers	"	63	16x110	30	480	300	780		P P P	
Samuel Jammett	Jane Earls	65	18x110	30	540	500	1,040		P P P	
William Scott	Reuben Coons	69	26x140	30	780	100	880		P P P	
Reuben Coons	"	71	16x90	25	400	600	1,000		P P P	
William R. Pearce	"	73	16x90	25	400	600	1,000		P P P	
Frederick Ruddle	Fred. W. Unitt	75	15x140	30	450	400	850		P P P	
John Ferrie	"	77	15x140	30	450	400	850		P P P	
Vacant house	Joseph Nelson	79	15x100	25	375	400	775		P P P	
William Stewart	" Rear	79	"	"	"	300	300		P P P	
John Maack	James F. J. Gunning	81	30x100	25	750	500	1,250		P P P	
Edward J. Ford	Samuel McAdam	83	15.3x100	25	381	400	781		P P P	
Francis Brewer	"	85	15.3x100	25	381	400	781		P P P	
William Doughty	"	87	15.3x100	25	381	400	781		P P P	
Thomas Graham	"	89	12x100	25	300	400	700		P P P	
James B. Richardson	"	91	15x100	25	375	400	775		P P P	
Caroline Scott	"	93	15x100	25	375	400	775		P P P	
WOOLSLEY STREET—NORTH SIDE.										
James Lambert	Rose Hamlin	16	25x40	10	250	200	450		P	
George Rowe	Wm. A. King, Herbert R. King and Joseph H. King.	18	15.4x150	35	537	800	1,337		P P P	
Agnes Klisock	"	20	15.4x150	35	537	800	1,337		P P P	
Mahala Royce	"	22	15.4x150	35	537	800	1,337		P P P	
John Woods	" Rear	"	"	"	"	200	200		P P P	
James Collins	" Rear	"	"	"	"	200	200		P P P	
George Kitson	George Kitson	24	23x150	35	805	900	1,705		P P P	
Vacant house	" Rear	"	"	"	"	200	200		P P P	
Samuel Baird	Estate late John Kitson, Jr.	26	16.9x90	22	302	500	802		P P P	
William Tucker	"	28	13.9x90	22	302	500	802		P P P	
Thomas Prudhomme	"	30	13.9x90	22	302	500	802		P P P	
James Mooring	"	32	13.9x90	22	302	500	802		P P P	
Robert Brown	" Rear	"	23x60	8	184	150	334		P P P	
Oliver Puttock	"	34	13x60	18	234	200	434		P P P	
Eliza E. Marples	"	36	13x60	18	234	200	434		P P P	
Francis Hayes	" Rear	"	13x35	5	65	50	115		P P P	
Thomas Casey	" Rear	"	13x35	5	65	50	115		P P P	
Jane Kitson	"	40	12.8x82	20	253	160	413		P P P	
Felix McNichol	James Richardson	64	16x100	25	400	500	900		P P P	
Charles Kempton	"	66	16x100	25	400	500	900		P P P	
Samuel J. Kelly	"	68	16x100	25	400	500	900		P P P	
William J. Ferguson	Thomas Purvis	70	16x100	25	400	500	900		P P P	
Samuel Wellwood	"	72	16x100	25	400	500	900		P P P	
John Mansfield	"	74	16x100	25	400	500	900		P P P	
Albert Burns	Elizabeth Oxford	76	15x100	25	375	500	875		P P P	
Benjamin Parker	"	78	15x100	25	375	500	875		P P P	
Vacant house	"	80	15x100	25	375	500	875		P P P	
Mrs. Murphy	"	82	15x100	25	375	500	875		P P P	
George Lawrence	Christopher Warner	84	15x100	25	375	500	875		P P P	
Stanley Clapp	"	86	15x100	25	375	500	875		P P P	
Edward Ash	Edward Ash	88	15x100	25	375	500	875		P P P	
John Malcolm	John Malcolm	90	15x100	25	375	500	875		P P P	
Robert B. Milburn	John R. Arnold	92	30x60	18	540	700	1,240		P P P	
EDEN PLACE—SOUTH SIDE.										
William J. Bolton	William J. Bolton	27	15x100	20	300	250	550		P P	
Margaret Noble	Margaret Noble	25	18x100	20	360	250	610		P P	

ASSESSMENT ROLL—ST. PATRICK'S WARD.

OCCUPANT.	OWNER.	Street or Lot No.	Size of Lot	Rate per foot.	Value of Land.	Value of Buildings.	Total Value.	Occupant's Income.	Pub. Sch. P. Sep. Sch. S.
John Fonnell	Mary Fonnell	23	25x100	20	500	300	800	..	P
William Stedman	Wm. Stedman	21	22x100	20	440	400	840	..	P
Henry J. Roxborough	J. L. Lee	19	14x100	20	280	500	780	..	P
James Kelly	Joseph A. Huntley and David C. Burko	17	14x100	20	280	500	780	..	P
Christian Lawson	..	15	14x100	20	280	500	780	..	P
William J. Curry	Fred. Paekham	13	20x100	20	400	300	700	..	P
John Blythe	John Blythe	11	25x100	20	500	400	900	..	P
John Hickey	John Hickey	7	25x100	20	500	500	1,000	..	P
Matthias McInerney	..	5	25x100	20	500	800	1,300	..	P
EDEN PLACE—NORTH SIDE.									
Helen Haughton	James Foulston	30	15.6x70	15	232	350	582	..	P
Michael Foley	..	28	15.6x70	15	232	350	582	..	P
James Foulston	..	26	22x90	20	440	700	1,140	..	P
William H. Syme	Richard Chalkley	24	12x90	20	240	500	740	..	P
Charles H. Baillie	..	22	11.1x90	20	238	600	838	..	P
Violet Huddleston	..	20	11.1x90	20	238	600	838	..	P
Horace Koopman	James Foulston	18	20x90	20	400	600	700	..	P
John Donnelly	.. Roar	100	400	..	P
Sophia Marks	William Downs	16	17x90	20	340	600	940	..	P
James Kelly	Michael McQuin	14	17x90	20	340	600	940	..	P
James Curtain	James Curtain	12	25.5x90	20	513	300	813	..	P
Ebenezer Graham and Alexander Gill	Robert Watson	10	16.8x90	20	333	700	1,033	..	P
William Thomas Howard	..	8	16.8x90	20	333	500	833	..	P
James Cox	..	6	16.8x90	20	333	500	833	..	P
CARR STREET—SOUTH SIDE.									
John L. Pincombe	Edward Leadlay	1	29x75	25	725	400	1,125	..	P
Thomas Graham	..	3	29x75	25	725	400	1,125	..	P
Hugh Golan	..	5	29x75	25	725	400	1,125	..	P
John Walsh	John O'Malley	19	27x44	12	324	250	574	..	P
Charles Ryan	Est. late Catherine McBride	21	23x150	35	805	300	1,105	..	P
Jeremiah McCarty	..	25	23x150	35	805	300	1,105	..	P
John Main	..	27	23x150	35	805	300	1,105	..	P
William Johnstone	..	31	23x230	35	805	300	1,105	..	P
William Donnelly	Stephen Coneo	33	34x110	22	748	600	674	..	P
Patrick Lowe	.. Rear	35	100	674	..	P
Lawrence Cosio	Patrick Collins	8	17.6x118	8	140	100	240	..	P
William Connors	.. Rear	100	240	..	P
Patrick Collins	.. Rear	100	240	..	P
Susan Williams	Susan Williams	37	19x60	12	228	300	528	..	P
Patrick Gannon	..	39	19x60	12	228	300	528	..	P
Edward Murphy	..	41	19x60	12	228	300	528	..	P
Peter Coady	Daniel Torpy	43	25x50	12	300	300	600	..	P
Johanna Kennedy	..	45	25x50	12	300	300	600	..	P
William Moore	..	47	37x50	12	444	200	644	..	P
Thomas Cumarty	..	49	37x50	12	444	200	644	..	P
James Cumarty	James Cumarty	51	16x50	12	192	200	392	..	P
James Cumarty	..	55	47x150	20	940	200	1,140	..	P
CARR STREET—NORTH SIDE.									
Susan Reeves	Joseph Carroll	18	23x40	10	230	200	430	..	P
Charles Wooton	Fred C. Denison	22	26x100	30	900	250	1,150	..	P
John Hickey	Septimus A. Denison	24	20x100	30	600	250	850	..	P
Joseph McCauley	Est. late Catherine McBride	26	18x100	30	540	185	725	..	P
Michael Corcoran	..	28	18x100	30	540	185	725	..	P
John Bury	Mary Smith	30	18x100	30	540	185	725	..	P
Ellen McCrimmon	James Carroll	32	18x100	30	540	185	725	..	P
David Hill	Joseph Carroll	34	18x100	30	540	185	725	..	P
Sarah Boyd	..	36	18x100	30	540	185	725	..	P
Charles Wolfe	..	38	18x100	30	540	200	740	..	P
William Thrush	..	40	16x100	30	480	400	880	..	P
William A. Hawkins	Annie M. Wright	44	21x66	12	252	300	552	..	P
Vacant house	..	48	18x66	12	192	150	342	..	P
Elizabeth Looney	Standish G. Wilson	50	37x88	20	444	150	594	..	P
Martin Tierney	John Martin	54	18x88	20	360	150	510	..	P
John Martin	..	56	19x88	20	380	200	580	..	P
George Marchinton	Michael McNeill	58	18x88	20	360	200	560	..	P
Michael McNeill	..	60	19x88	20	380	200	580	..	P
BELLEVUE PLACE—SOUTH SIDE.									
Christina Miller	Christina Miller	1	18x90	30	540	2,000	2,540	..	P
Edwin Birch	Charles R. S. Dinnick	3	19.6x90	30	585	2,000	2,585	..	P
Vacant house	..	5	19.6x90	30	585	2,000	2,585	..	P
Mary Foster	Mary Foster	7	18.6x90	30	555	2,000	2,555	..	P
Vacant house	Charles R. S. Dinnick	9	18.6x90	30	555	2,000	2,555	..	P
Henry P. Moss	..	11	19.3x90	30	578	2,000	2,578	..	P
Vacant house	..	13	17.5x90	30	524	1,600	2,124	..	P
Vacant house	..	15	15.10x90	30	475	1,600	2,075	..	P
Vacant house	..	17	15.8x55	25	392	1,500	1,892	..	P
Vacant house	..	19	17x55	25	425	1,500	1,925	..	P
Vacant house	..	21	15.2x55	25	379	1,500	1,879	..	P
Vacant house	..	23	15.1x55	25	386	1,500	1,886	..	P
Vacant house	..	25	16x55	25	400	1,500	1,900	..	P
Arthur J. Phillips	..	27	16.6x55	25	413	1,500	1,913	..	P
Louis P. Boubler	..	29	16.6x55	25	413	1,500	1,913	..	P
Charles R. Peterkin	Charles R. Peterkin	31	20.5x140	35	3,325	3,500	6,825	..	P
John McCracken	..	33	20.5x140	35	3,325	3,500	6,825	..	P
William R. Jones	..	35	20.5x140	35	3,325	3,500	6,825	..	P
William R. Jones	..	37	20.7x140	35	720	900	1,620	..	P

OCCUPANT.	OWNER	Street or Lot No.	Size of Lot.	Rate per foot.	Value of Land.	Value of Buildings.	Total Value.	Occupant's Income.	Feb. Sch. P.	Sept. Sch. P.
William Schunck	William Schunck	43	17x140	35	583	600	1,065			
Benjamin Waterhouse	Benjamin Waterhouse	45	16x140	35	580	420	980			
William H. Gourlie	William H. Gourlie	47	16x140	35	580	420	980			
Thomas R. Johnson	Sophia Johnson	49	16x140	35	590	420	990			
John Sanderson	John J. Vaughan	51	17.6x140	35	612	500	1,112			
Eliza Vaughan		53	17.6x140	35	612	500	1,112			
Ann Harper	J. Hunter McCallum	55	16.8x140	35	583	900	1,483			
Charles J. Robertson		57	16.8x140	35	583	900	1,483			
Robert Collyer	Robert Beatty	59	16.8x140	35	583	900	1,483			
Robert Dawson	Albert Ferriman	61	18.6x140	35	647	1,100	1,747			
John Walsh	John Walsh	63	21.6x140	35	752	1,000	1,852			
John Ritchie, jr.	John Ritchie, jr.	67	70x140	35	2,450	3,000	5,450			
Daniel J. O'Donohue	Alfred Curran	73	18x140	35	630	1,400	2,030			
Alfred Baldwin		75	18x140	35	630	1,400	2,030			
Frank Malloy	John P. O'Hearn	77	14.6x140	35	507	493	1,000			
George Trotter		70	14.6x140	35	507	493	1,000			
Henry Hills	Henry Hills	81	20x140	35	700	1,000	1,700			
Catherine Connors	Catherine Connors	87	40.9x140	35	1,741	300	2,041			
DENISON SQUARE—NORTH SIDE.										
Thomas R. Morris	Estate late Mary J. Morris	2	20x100	30	600	1,000	1,600			
Samuel Monoton	Samuel Monoton	4	20x100	30	600	1,000	1,600			
James Cox	James Cox	6	20x100	30	600	1,000	1,600			
Charles Forsyth	Charles Forsyth	8	20x100	30	600	1,000	1,600			
John Harvey, sr.	John Harvey, sr.	10	20x100	30	600	1,000	1,600			
Isabella Brown	Isabella Brown	12	21x100	30	630	1,000	1,630			
Mary Ann Cochenour	Mary Ann Cochenour	14	21x100	30	630	1,350	1,980			
George E. Williams	George E. Williams	16	23x100	30	690	1,350	2,040			
Mungo Turnbull	Edith Denison	18	32x100	30	960	450	1,410			
Robert B. Denison	Robert B. Denison	22	78x90	30	2,340	500	2,840			
Unfinished house			22x90	30	660	1,500	2,150			
BELLEVUE PLACE—NORTH SIDE.										
Denison Square Park	City Corporation		297.5x150	35	10,410		10,410	exmt		
William G. Campbell	William G. Campbell	46	16.8x146	35	583	1,500	2,083			
Vacant house	George Mills	48	16.8x146	35	583	1,500	2,083			
Harry Pye	Harry Pye	50	16.8x146	35	583	1,500	2,083			
Archibald J. McLean	Archibald J. McLean	52	18x100	30	540	1,200	1,740			
William Taylor	William Patterson	54	18x100	30	540	1,200	1,740			
William Young	William Young	56	18x100	30	480	1,200	1,680			
Dalhousie Landel	Charles Schadel	58	18x100	30	480	500	980			
L. David White		60	16.8x95	30	500	500	1,000			
George Gange		62	16.8x95	30	500	500	1,000			
William Durand		64	14.9x95	30	442	600	1,042			
Mary Luckwell		66	14.8x75	30	440	600	1,040			
William J. Bradley		68	18x95	30	540	600	1,140	200		
Fitzowen Crawley	Matthew C. Drew	74	25x98	30	750	300	1,050			
Martin Purtell		76	25x98	30	750	300	1,050			
DIVISION STREET—SOUTH SIDE.										
Samuel Walton	Samuel Walton	13	26.6x116	40	1,060	1,275	2,335			
Isabella McLean	Daniel McKenzie	15	24x116	40	960	1,000	1,960			
Robert Bannerman	Robert Bannerman	17	24x116	40	960	1,000	1,960			
Jane Milligan	Jane Milligan and Maggie Campton	19	24x119	40	960	1,000	1,960			
Thomas P. Hayes	John Gay	21	21.6x116	40	870	1,100	1,970			
George Gall	Donogh & Oliver	23	20.4x116	40	813	1,300	2,113			
DIVISION STREET—NORTH SIDE.										
Mary Robertson	Mary Robertson	2	25x110	40	1,000	1,200	2,200			
George Mann	David Gourlay	4	25x110	40	1,000	900	1,900			
David Gourlay		6	25x110	40	1,000	200	1,200			
Wesley Bingham	Joseph C. Charlebois	8	22x110	40	880	1,500	2,380			
Joseph C. Charlebois		10	17.6x110	40	700	500	1,200			
William L. Halimand		12	14x110	40	560	500	1,060			
Elizabeth Pearce	Mary A. Worth	14	25x100	40	1,000	900	1,900			
William H. Meredith, jr.	William H. Meredith, jr.	18	25x110	40	1,000	200	1,200			
Arthur Williams	George E. Williams	20	22x110	40	880	150	1,030			
James Burns	James Burns	22	12.6x110	40	500	400	900			
Ernest Andrews		24	12.6x110	40	500	400	900			
Henry T. Smith	Jane Blackhall	26	12.6x110	40	500	350	850			
David Cockburn		28	12.6x110	40	500	350	850			
John D. Kelly	William Tilley	30	25x110	40	1,000	750	1,750			
Vacant land	John N. Grant	34	18x110	40	720		720			
Vacant house	Michael Nolan	36	15.3x110	40	630	1,500	2,130			
Eliza Owens		38	15.3x110	40	610	1,500	2,110			
William Parsons		38	15.4x110	40	613	1,500	2,113			
Ainton Hertzberg	Ainton Hertzberg	40	34.6x110	40	1,380	3,000	4,380			
RUSSELL STREET—SOUTH SIDE.										
Robert Thompson	Robert Thompson	3	20x121	40	800	500	1,300			
John Donkin	John Donkin	5	20x121	40	800	500	1,300			
Sarah Pippin	Sarah Pippin	7	20x121	40	800	500	1,300			
Charlotte Davis	Charlotte Davis	9	25x121	40	1,000	1,625	2,625			
Vacant house	J. H. Spink	11	15x121	40	600	1,000	1,600			
Thomas Parker	Thomas Parker	13	15x121	40	600	1,000	1,600			
William Cornmack	William Cornmack	15	20x121	40	800	600	1,400			
Martha Archer		17	30x121	40	1,200	700	1,900			

Vacant
William
Byron
Geop
Geor
RUSS
Charl
Georg
Honor
Georg
John
Willia
James
Henry
Vacant
Richa
John
John
Robert
Mrs. C
Willia
Frank
Donal
Hugh
John H
F. R
Bruce
Mary I
ORCH
Vacant
John W
John C
Louisa
Ellen M
John M
Samuel
John A
Edward
James I
Robert
Milton
Unfinis
Vacant
John D
William
George
Albert C
Elizabeth
Fred. J
John A
Janet B
William
Samuel
William
WILLO
Melfort
Vacant
Robert
Hugh C
Vacant
John H
William
Mr. Bo
Unfinis
Henry J
Thomas
Hugh V

OCCUPANT.	OWNER	Street or Lot No.	Size of Lot.	Rate per foot.	Value of Land.	Value of Buildings.	Total Value.	Occupant's Income.	Pub Sch. P. Sep. Sch. B.
Vacant house.....	T. J. Whitfield.....	19	40x40	10	400	2,400	2,400		
William J. Mann.....	John N. Grant.....	21	15x60	30	450	1,500	1,950		
Byron Bauckham.....	".....	23	15.2x60	30	455	1,500	1,955		
Gospel Meeting Room.....	".....	25	15x60	30	450	1,500	1,950	exmt	
George Hearne.....	".....	27	15.2x60	30	455	1,500	1,955		
RUSSELL STREET—NORTH SIDE.									
Charles E. Romain.....	Henry Moorehouse.....	2	20.2x120	40	807	2,000	2,807		
George Dunstan.....	".....	4	19.10x120	40	793	2,000	2,793		
Bouchette Anderson.....	".....	6	20.3x120	40	810	2,000	2,810		
George Wilson.....	".....	8	20.6x120	40	820	2,000	2,820		
John Sherring.....	John Sherring.....	10	20x138	40	800	700	1,500	200	
William Calder.....	William Calder.....	12	20x138	40	800	600	1,400		
James Barber.....	Henrietta A. Mackie.....	14	19.6x138	40	780	500	1,280		
Henry Butterworth.....	Henry Butterworth.....	16	18.6x138	40	749	500	1,249		
Vacant house.....	Estate late George Bonnett.....	18	17x138	40	680	500	1,180		
Richard E. H. Buckner.....	William Keenan.....	20	10x103	35	500	800	1,300		
John Gillespie.....	".....	22	16x103	35	500	800	1,300		
John Warren.....	".....	24	16x103	35	500	800	1,300		
Robert G. Davidson.....	".....	26	16x103	35	500	800	1,300		
Mrs. Campbell.....	".....	28	16x103	35	500	800	1,300		
William Keenan.....	".....	30	16x103	35	500	800	1,300		
Frank H. Phipps.....	Frank H. Phipps.....	40	17.8x115	35	618	1,500	2,118		
Donald Munro.....	Henrietta McLeary, Donald McLeary and William J. McLeary.....	42	17.8x115	35	618	1,500	2,118		
Hugh Ross.....	John Sherring.....	44	17.1x115	35	598	900	1,498		
John Rogers and William F. Rogers.....	".....	40	17.2x115	35	601	900	1,501		
Bruce Rogers.....	John L. Baker.....	48	17.3x115	30	518	900	1,418		
Mary Denton.....	Mary Denton.....	50	10.2x115	30	455	900	1,455		
ORCHARD STREET—NORTH SIDE.									
Vacant lot.....	Hon. Adam Wilson.....	40	21x110	40	840	..	840		
".....	".....	39	21x110	40	840	..	840		
".....	".....	38	21x110	40	840	..	840		
".....	".....	37	21x110	40	840	..	840		
".....	".....	36	21x110	40	840	..	840		
".....	".....	35	20.6x110	40	820	..	820		
".....	".....	34	21x110	40	840	..	840		
".....	".....	33	21x110	40	840	..	840		
".....	".....	32	21x110	40	840	..	840		
".....	".....	31	21.10x110	40	873	..	873		
WILCOCKS STREET—SOUTH SIDE.									
Vacant lot.....	William S. Thompson.....	..	64.8x65	30	1,940	..	1,940		
John W. Lee.....	John W. Lee.....	5	50.6x147	65	3,867	3,000	6,867	500	
John Canavan.....	John Canavan.....	11	37x147	65	2,405	2,290	4,705		
Louisa Shanly.....	Cootie N. Shanly.....	15	29.6x147	65	1,918	2,500	4,418		
Ellen M. Cameron.....	Horace Thorne.....	17	29.6x147	65	1,918	2,500	4,418		
John M. Maloney.....	Richard Maloney.....	19	40.6x147	65	2,632	2,500	5,132		
Samuel R. Hart.....	Samuel R. Hart.....	25	24.5x125	60	1,465	2,500	3,965		
John A. Leslie.....	John A. Leslie.....	27	22.0x125	60	1,350	2,500	3,850		
Edward A. Duggan.....	Edward A. Duggan.....	31	50.6x125	60	3,030	3,000	11,030		
James L. Scarth.....	James L. Scarth.....	35	45.8x125	60	2,010	3,000	7,410		
Robert F. Easson.....	R-bort F. Easson.....	37	24.5x125	60	1,465	2,500	3,965		
Milton W. S. Dingman.....	Milton W. S. Dingman.....	39	25x125	60	1,500	2,500	4,000		
Unfinished building.....	Elizabeth P. Cameron.....	..	75x125	60	4,500	3,000	7,500		
Vacant lot.....	George Pepper.....	22	25x125	60	1,500	..	1,500		
".....	".....	23	25x125	60	1,500	..	1,500		
".....	".....	24	25x125	60	1,500	..	1,500		
".....	".....	25	25x125	60	1,500	..	1,500		
John Dixon.....	John Dixon.....	81	24.8x120	40	987	1,800	2,787		
William A. Wilkes.....	William A. Wilkes.....	83	23x120	40	920	1,500	2,420		
George Evans.....	George Evans.....	85	23x120	40	920	1,500	2,420		
Albert Colwell.....	Albert Colwell.....	87	23.6x120	40	940	1,800	2,740		
Elizabeth Bales.....	Elizabeth Bales.....	89	20.6x120	40	1,000	1,900	2,900		
Fred. J. Freeman.....	Fred. J. Freeman.....	91	20.6x120	40	820	2,200	3,020		
John Alexander.....	John Alexander.....	93	20.6x120	40	820	2,200	3,020		
Janet Butler.....	Janet Butler.....	95	20.6x120	40	820	2,200	3,020		
William E. Caiger.....	William E. Caiger.....	97	20.6x120	40	820	2,200	3,020		
Samuel McAllister.....	Samuel McAllister.....	99	20.6x120	40	820	2,200	3,020		
William McBean.....	William McBean.....	101	20x120	40	800	2,200	3,000		
WILCOCKS STREET—NORTH SIDE.									
Melfort Bolton.....	Melfort Boulton.....	4	35x167.8 10x40	65 25	2,525 3,250	3,000	5,525		
Vacant lot.....	Robert Philp.....	14	50x167.8 118x155.8	65 65	7,670 5,000	5,000	12,670		
Robert Philp.....	Henry Crowe.....	16	35.6x130	60	2,130	3,500	5,630		
Hugh Crewe.....	Julia Hunt.....	..	39.6x130	60	2,370	..	2,370		
Vacant lot.....	John Harvie.....	..	40x130	60	2,400	..	2,400		
John Harvie.....	".....	24	40x130	60	2,400	4,500	6,900		
William R. Steward.....	William R. Steward.....	26	28x130	60	1,380	2,500	3,880		
Mr. Bosworth.....	".....	28	17x130	60	1,025	2,500	3,525		
Unfinished building.....	George W. Hunter.....	..	25x130	60	1,500	3,000	4,500		
Henry J. Boehme.....	Henry J. Boehme.....	32	22.6x130	60	1,350	2,200	3,550		
Thomas Hodgkiss.....	Thomas Hodgkiss.....	34	22.6x130	60	1,350	2,200	3,550		
Hugh V. Payne.....	Hugh V. Payne.....	36	22.6x130	60	1,350	2,200	3,550		

OCCUPANT.	OWNER.	Street or Lot No.	Size of Lot.	Rate per foot.	Value of Land.	Value of Buildings.	Total Value.	Occupant's Income.	Pub. Sch. P.	Dep. Sch. S.
E ward Lake	Edward Lake	38	22.6x130	60	1,350	2,300	3,650		P	P
William R. Callaway	William R. Callaway	40	22.6x130	60	1,350	2,500	3,850		P	P
Charles W. Taylor	Charles W. Taylor	42	32.6x130	60	1,950	2,500	4,450		P	P
Alexander R. Christie	Alexander R. Christie	44	30x130	60	1,800	3,350	5,150		P	P
Unfinished building	James V. Hunter		17.6x91	30	525	2,000	2,525		P	P
Mrs. John Watson	Mrs. John Watson	76	18.0x96	30	555	1,000	1,555		P	P
Charlotte Ann Elliot	Robert H. Nesbitt	78	18x96	30	540	1,000	1,540		P	P
Henry Manning	Richard Barrett	80	18x96	30	540	1,300	1,840		P	P
Stanley Chadwick	Stanley Chadwick	82	18x96	30	480	1,000	1,480		P	P
Vacant house	William S. Dingman	84	22.6x120	40	900	3,000	3,900		P	P
Miles Vokes	Miles Vokes	86	22x120	40	880	1,100	1,980		P	P
Malcolm Lamont	Rufus S. Nevello	88	21x120	40	810	1,000	1,810		P	P
Richard A. Mitchell	Richard A. Mitchell	90	10.4x120	40	773	900	1,673		P	P
James L. Robin	James L. Robin	92	16.8x120	40	690	900	1,590		P	P
James A. Cherry	James A. Cherry	94	18.8x120	40	747	900	1,647		P	P
William J. Clarke	Adelaide Petrie	96	18.8x120	40	747	900	1,647		P	P
Adelaide Petrie	Adelaide Petrie	98	16.8x120	40	690	900	1,590		P	P
John Cowan	John Cowan	100	17.4x120	40	683	1,000	1,683		P	P
HARBORD STREET—SOUTH SIDE.										
Unfinished building	James Tennant		20x103	40	1,100	2,000	3,100		P	P
Jane Taylor	John Mahony and Albert J. Mohary		20x103	40	1,100	2,000	3,100		P	P
Amelia Houghton	Amelia and Georgina Houghton	1	20x110	40	800	1,500	2,300		P	P
Robert Birmingham	Robert Birmingham	3	20x110	40	800	1,500	2,300		P	P
John M. Grant	John M. Grant	5	24x110	40	900	1,800	2,700		P	P
John M. Grant	John M. Grant	7	24x110	40	900	1,800	2,700		P	P
Jane Porter	Robert J. Mahoney	9	17x110	40	680	1,200	1,880		P	P
Robert J. Mahoney	Robert J. Mahoney	11	19.6x110	40	776	1,200	1,976		P	P
Walter A. St. wart	Mrs. Henry Schwabe	13	24x110	40	900	1,800	2,700		P	P
Jane Thompson	Jane Thompson	15	24x110	40	900	1,800	2,700		P	P
Thomas Tinning	Thomas Tinning, Frank Tinning and William Tinning	17	28.6x110	40	1,147	2,500	3,647		P	P
H. Ruston Fairclough	H. Rus on Fairclough	19	20x127.6	40	800	2,000	2,800		P	P
Edw ard E. Pike	Edw ard E. Pike	21	20x127.6	40	800	2,000	2,800		P	P
Mary A. Bryson	William F. Mulholland	23	20x127.6	40	800	2,000	2,800		P	P
John T. Thompson	John T. Thompson	25	20x127.6	40	800	2,000	2,800		P	P
Vacant house	John T. Thompson	27	20x127.6	40	800	2,000	2,800		P	P
William J. Ashley	William J. Ashley	29	20x127.6	40	800	2,000	2,800		P	P
Hubert Campbell	Hubert Campbell	31	21.6x127.6	40	880	2,300	3,080		P	P
William D. Hart	William D. Hart	33	20x127.6	40	800	2,200	3,000		P	P
Florence Stewart	William T. Harris	35	20x127.6	40	800	2,200	3,000		P	P
Vacant house	William T. Harris	37	18.0x127.6	40	740	2,200	2,940		P	P
William Whittleton	John Whittleton	43	23.1x96	20	462	1,100	1,562		P	P
Hans P. Lawson	Hans P. Lawson	45	23.1x96	20	462	1,100	1,562		P	P
Robert Jones	Thomas M. Edmondson	47	23.1x96	20	462	1,200	1,762		P	P
Thomas Handley	Thomas Handley	49	24x120	25	600	1,700	2,300		P	P
George C. Rutherford rd	Charles Gallow	51	15x120	25	375	1,300	1,675		P	P
Donald Macdonald	Donald Macdonald	53	15x120	25	375	1,300	1,675		P	P
Frank Hill	Alexander Hamilton	55	39x120	25	975	1,000	1,975		P	P
John Hunter	Thomas Pinkney	59	18x120	25	450	1,000	1,450		P	P
Duncan A. Ferguson	Duncan A. Ferguson	61	18x120	25	450	1,000	1,450		P	P
Fred H. Limin	John Gould	63	18x120	25	450	1,200	1,650	200	P	P
Alfred Botty	William Sterratt	65	12.11x120	2	323	900	1,223		P	P
William Sterratt	William Sterratt	67	12.10x120	30	325	800	1,225	150	P	P
William J. McCulloh	John McCulloh	69	20x120	35	700	2,000	2,700	500	P	P
Alexander Hamilton	John Plonderloth	71	18x120	30	540	800	1,340	320	P	P
James Bowle	James Bowle	73	18x120	30	540	800	1,340		P	P
Robert Wallace	Robert Wallace	75	18x120	30	540	800	1,340		P	P
Thomas Sanford	Thomas Sanford	77	18x120	30	540	800	1,340		P	P
Joseph Smith	Joseph Smith	79	18x120	30	540	800	1,340		P	P
Catherine Macdonell	Catherine Macdonell	81	18x120	30	540	800	1,340		P	P
Robert J. Leach	Robert J. Leach	83	18x120	30	540	800	1,340		P	P
Vacant house	Robert J. Leach	85	17x120	30	510	800	1,310		P	P
Thomas Whaley	Thomas Whaley	87	17x120	30	510	800	1,310		P	P
Alexander Maguire	Charles Rutter	89	18.6x120	35	647	1,000	1,647	150	P	P
William Barber	Mary Downey	93	20x37.4	5	100	70	170		P	P
Joseph R. Fraser	Charles Reed	101	16.3x77	20	325	600	925		P	P
James Anderson	James Anderson	303	16.3x77	20	325	600	925		P	P
Peter Kerr	Alexander Gilmour	105	16.6x77	20	330	600	930		P	P
Alexander Gilm ur	Alexander Gilm ur	107	16.6x77	20	330	600	930		P	P
Thomas J. Sproule	Hugh Munro	109	15.3x77	20	305	600	905		P	P
Richard Grundy	Richard Grundy	111	15.3x77	20	305	600	905		P	P
James Alexander Brodie	Paul Stephenson	113	17.6x87	20	350	1,000	1,350	700	P	P
James Reach	Paul Shakespeare	117	18x83	12	192	500	692		P	P
John Churchill	John Churchill	119	18x83	12	192	500	692		P	P
Vacant house	Hamilton Provident & Loan Co	121	17.6x46	12	210	1,000	1,210		P	P
"	Hamilton Provident & Loan Co	123	19.4x46	12	232	1,000	1,232		P	P
Thomas McMullen	Thomas McMullen	125	18.8x46	12	224	1,000	1,224		P	P
William Murphy	John Tibbs	127	19.6x46	12	234	1,000	1,234		P	P
William Murphy	John Tibbs	135	25x50	12	300	350	650		P	P
HARBORD STREET—NORTH SIDE.										
Jacob S. Powley	Jacob S. Powley	4	40x132	40	1,800	600	2,200		P	P
Robert Tyson	Robert Tyson	6	43.10x132	40	1,755	700	2,455		P	P
Henry H. Godfrey	Edward F. Clarke	12	43.01x132	40	1,725	800	2,525		P	P
Edward F. Clarke	Edward F. Clarke	16	37.9x132	40	1,510	2,000	3,510		P	P
Jane Howland	Charles S. Kenyon	18	38x132	40	1,520	800	2,320		P	P
William J. Hatch	William J. Hatch	24	25x106.9	35	875	1,800	2,675	100	P	P

Henry Joseph
 Michie
 John
 Mart
 Willie
 Arthur
 John
 Charles
 Robert
 Samuel
 John
 Charles
 James
 Rose
 James
 Willie
 David
 James
 Willie
 John
 John
 Vacant
 Willie
 Robert
 John
 Robert
 Vacant
 Mrs. A.
 Vacant
 Frank
 Hugh
 Willie
 Vacant
 George
 John
 John
 John
 John
 Fred J.
 Michie
 Unfinis
 ULSTE
 Unfinis
 Cathor
 Frank
 Alexan
 Thomas
 John
 William
 John
 William
 George
 ULSTE
 Henry
 Robert
 David
 Vacant
 Joseph
 Harry
 George
 Reginal
 Colin
 Russell
 Charles
 John
 Wilbert
 Robert
 Alfred
 Robert
 Richard
 Michael
 John
 James
 William

ASSESSMENT ROLL.—ST. PATRICK'S WARD.

Total Value.	Occupant's Income.	Pub. Sch. P.	Pub. Sch. S.	Occupant.	Owner.	Street or Lot No.	Size of Lot.	Tax per Acre.	Value of Land.	Value of Buildings.	Total Value.	Occupant's Income.	Pub. Sch. P.	Pub. Sch. S.
3,550				Henry Watson	William Prowse	26	15x80	35	325	500	1,025			P
3,850				Joseph Flynn		28	15x80	35	325	500	1,125			P
4,450				Michael J. O'Tool	Michael J. O'Tool	30	20x110	35	700	700	1,400			P
5,150				John W. Childs		32	25x110	35	875	300	1,175			P
2,525				Laughlin McEachern	Laughlin McEachern	31	25x100	35	875	300	1,175			P
1,555				Marlin Cane	George Goodwin	36	30.11x106.3	35	1,082	400	1,482			P
1,340				William Cane	Robert Struthers	38	20x57	20	400	900	1,300			P
1,540				Arthur D. Chambers	Richard A. Graydon	40	21x57	20	480	1,000	2,080			P
1,480				John Campbell	John Campbell	44	20x117	25	500	225	725			P
3,900				Charles V. Smith	Robert Sharpe	46	20.5x117	25	751	700	1,451			P
1,080				Robert Sharpe		48			300	300	600			P
1,840				Samuel Saunders	Samuel Saunders	50	20.3x117	25	731	400	1,131			P
1,673				John N. McKendry	John N. McKendry	52	21.0x122	35	752	1,400	2,152			P
1,500				Charles Gallow	Charles Gallow	54	20.0x122	35	717	1,800	2,517			P
1,847				James Wright	Robert McCallum	56	25x122	35	875	200	1,075			P
1,047				Rose Cranford	Rose Cranford	58	16.10x122	35	589	600	1,189			P
1,360				James Hopwood	James Hopwood	60	18.8x122	35	653	600	1,253			P
1,033				William Feson	William Feson	62	18.8x122	35	653	600	1,253			P
				David Wallace	John Bruce	64	16.10x122	35	583	600	1,183			P
				James F. McLean	John J. Crabb	66	17x122	35	515	1,700	2,215			P
				William Bain	William Bain	68	17.9x122	35	621	2,000	2,621	300		P
3,160				John Morrison	J. N. Morrison	86	23.0x132	30	705	600	1,305			P
3,160				John Hughes		88	18x132	30	540	600	1,140			P
2,300				Vacant lot			54.0x132	30	1,635		1,635			P
				William Ross	John Palmer	94	32x53	10	320	400	720			P
2,300				Robert King	Robert King	108	22.5x77	20	540	1,300	1,840			P
2,700				John Halliday	James Thompson	110	16x97	20	320	800	1,120			P
2,700				Robert Laird		112	16x97	20	320	800	1,120			P
1,880				Vacant house	Allan S. Thompson	114	17.4x97	20	347	800	1,147			P
1,976				Mrs. Atkins	William M. Hall	116	17.7x97	20	332	800	1,132			P
2,780				Vacant house		118	16.3x97	20	325	800	1,125			P
2,700				Frank McGuire		120	16.3x97	20	325	800	1,125			P
				Hugh Derry		122	16.3x97	20	325	800	1,125			P
				Vacant house	William Stewart	124	16.7x10	20	320	900	1,220			P
3,647				George W. Scott	Daniel Kennedy	128	17.9x79.10	20	355	900	1,255			P
2,800				John Crawford	John Crawford	130	17.9x79.10	20	355	900	1,255			P
2,800				John Browne	H. S. Mara	132	17.9x79.10	20	355	1,500	1,855			P
2,800				John H. Lordan		134	17.9x79.10	20	355	1,500	1,855			P
2,800				Jacob Stump	John B. Shafe	136	17.9x79.10	20	355	1,000	1,355			P
2,800				Fred J. Male		138	16.7x10	20	320	1,200	1,520	300		P
3,000				Michael Dempsey	Valancey E. Fuller	142	20.8x105	30	615	400	1,015			P
3,000				Unfinished building	Robert Taylor		13.11x53	18	250	1,000	1,250			P
2,940				"	"		13.11x53	18	250	1,000	1,250			P
1,502				"	"		13.11x53	18	250	1,000	1,250			P
1,502				"	"		13.11x53	18	250	1,000	1,250			P
1,762				"	"		13.11x53	18	250	1,000	1,250			P
2,306				"	"		13.11x53	18	250	1,000	1,250			P
1,675				"	"		13.11x53	18	250	1,000	1,250			P
1,675				"	"		13.11x53	18	250	1,000	1,250			P
1,450				"	"		13.11x53	18	250	1,000	1,250			P
1,450				"	"		13.11x53	18	250	1,000	1,250			P
1,650	200			Unfinished building	John Hudson	39	17x80	20	340	1,500	1,840			P
1,223				"	"	41	16.9x80	20	335	1,500	1,835			P
1,225	150			"	"	43	18.9x80	20	375	1,500	1,875			P
2,700	500			"	James Hudson		18.0x80	20	370	500	870			P
1,340	320			"	"		17x80	20	340	500	840			P
1,340				"	"		17x80	20	340	500	840			P
1,340				Catherine Osborne	Fanny Boulton	65			400	400	800			P
1,340				Frank Phelps	"	67			400	400	800			P
1,340				Alexander Watson	"	69			400	400	800			P
1,340				Thomas Mulley	Robert Taylor	71	13.4x59	15	200	500	700			P
1,340				John Gordon	"	73	13.4x59	15	200	500	700			P
1,310				William A. Elliott	"	75	13.4x59	15	200	500	700			P
1,310				John Arden	"		Rear		200	200	400			P
1,317	150			William Nichols	"		Rear		200	200	400			P
1,170				George Newnhan	"		Rear		200	200	400			P
825														P
825														P
830														P
830														P
905														P
905	700													P
1,350				Henry Showalter	James C. Cropper	8	20x110	30	600	300	900			P
1,350				Robert J. Orr		10	20x110	30	600	300	900			P
1,240				David Rennie	David Rennie	14	40x110	30	1,200	500	1,700			P
1,240				Vacant house	Joseph C. Charbols	16	40x110	30	1,200	500	1,700			P
892				"	Horman Hamill	24	17x80	30	510	2,500	3,010			P
892				"	Harry Dorien	26	17x80	33	425	1,800	2,225			P
1,210				George Lavelle	Charles J. McQuaig	28	19x80	25	475	1,000	1,475			P
1,232				Reginald Elliot		30	18.6x80	25	462	1,000	1,462			P
1,232				Colin A. Cockburn	Colin A. Cockburn	32	18.6x80	25	462	1,000	1,462			P
1,234				Russell A. McMillan	Allan E. Thompson	34	18.6x80	25	462	1,000	1,462			P
1,234				Charles Hamby	Charles Hamby	36	16.3x80	25	406	900	1,306			P
650				John Cameron		38	14.10x80	25	371	900	1,271			P
				Wilbert Henderson	John Price	40	14.10x80	25	371	900	1,271			P
				Robert Barber	"	42	14.10x80	25	371	900	1,271			P
				Alfred Price	"	44	16.3x80	25	406	900	1,306			P
2,200				Robert P. Ribes	John Barrett	46	19x80	25	475	1,000	1,475			P
2,455				Richard Barrett	"	48	16x80	25	400	1,000	1,400			P
2,325				Michael W. Glendon	"	50	16x80	25	400	1,000	1,400			P
3,510				John Barrett	"	52	18x80	25	450	1,000	1,450			P
2,320				James Leaman	Henry Head	70	16.5x88	25	417	500	917			P
2,675	100			William Atkinson		72	16.5x88	25	417	500	917			P

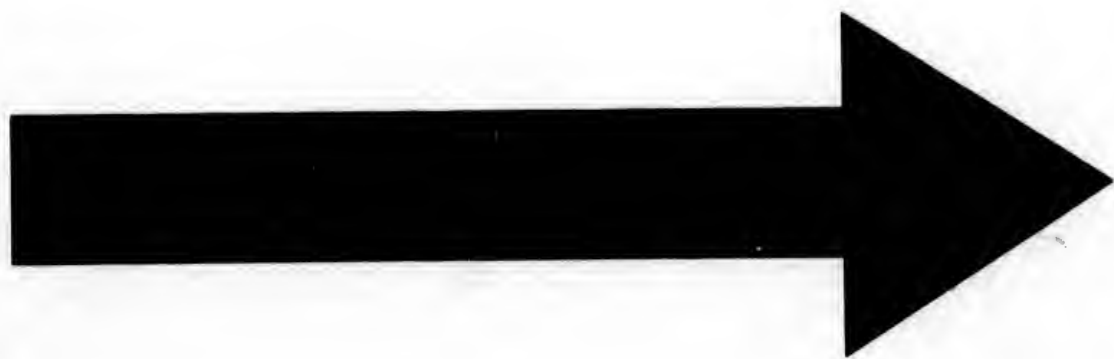

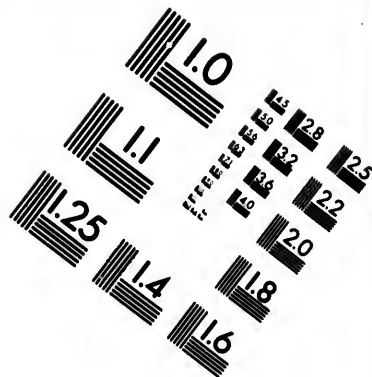
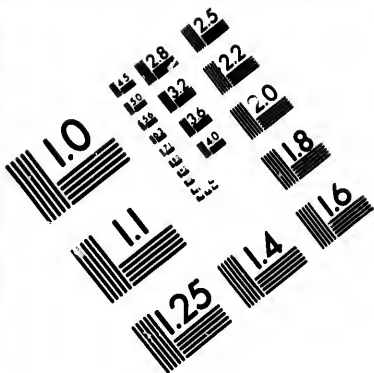
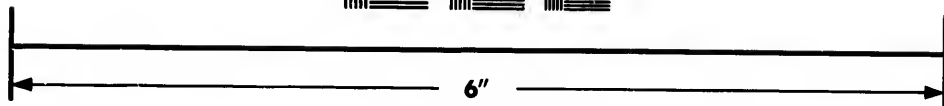
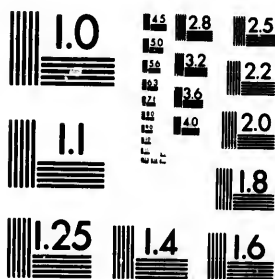

IMAGE EVALUATION TEST TARGET (MT-3)



Photographic
Sciences
Corporation

23 WEST MAIN STREET
WEBSTER, N.Y. 14580
(716) 872-4503

1.5 2.8
1.6 3.2
1.8 3.6
2.0 4.0
2.2 4.5
2.5 5.0

10

OCCUPANT.	OWNER	Street or Lot No.	Size of Lot	Rate per Foot	Value of Land.	Value of Buildings	Total Value.	Occupant's Income.	Pub. Sch. P	Pub. Sch. S	Sep. Sch. S
Richard Pearce	Honry Hoad	74	16.8x98	25	417	500	917				
Jonathan Courtney	Samuel Carson	76	25x98	25	625	200	825				
William Buggs	Elizabeth Keys	78	12.6x98	25	312	400	712				
Elizabeth Keys	"	80	12.6x98	25	312	400	712				
Joseph Hannaford	William Jones	82	19.3x98	25	481	900	1,381				
Henry Hoad	Henry Hoad	84	18.6x98	25	437	1,400	1,837				
Minnie Munns	Minnie Munns	86	18.6x70	25	462	600	1,062				
Ernest H. Rolles	" Upstairs						500				
Vacant house	" Rear						300				
Hugh Florence	Maria Dew	83	18x70	20	360	500	860				
Elizabeth Munroe	Elizabeth Munroe	90	18x70	20	360	500	860				
William H. Barrett	William Frizzell	92	16.6x70	20	330	500	830				
Peter S. Berwick	John Stewart	94	16.6x70	20	330	500	830				
Richard Brown	Stephen and Samuel J. Willcocks	96	15.6x70	20	310	400	710				
Hannah Coulter	"	98	16.4x70	20	327	400	727				
Augustin Scheurer	"	100	16.4x70	20	327	400	727				
Thomas Montford	Hugh C. Salmon and Joseph Watson	102	15.6x55	12	188	600	788				
Ellen McCann	"	104	15.6x55	12	188	600	788				
David McCann	David McCann	114	100x25	9	900	300	1,200				
SUSSEX AVENUE—SOUTH SIDE.											
Margaret Quinn	Margaret Quinn	3	40x63	30	1,200	600	1,800				
Richard Nolan	William Schubert	5	24.6x100	40	980	2,500	3,480				
Alexander Inrig	Alexander Inrig	7	23x100	40	920	500	1,420				
Richard Gibbons	William Crowther	9	23x100	40	920	700	1,620				
Unfinished building	Henry Howcroft	10	23x100	40	920	2,000	2,920				
Margaret Christie	Margaret Christie	29	29x107	40	1,000	1,000	2,000				
John B. Fuller	George B. Crown	31	29x107	40	1,000	1,000	2,000				
Arthur B. Sydore	Rev. Jonathan Miller	33	25x107	40	1,000	1,000	2,000				
Vacant house	Alexander E. Walker	35	21x107	40	840	3,000	3,840				
Rev. Robert Meredith	"	37	21x107	40	840	3,000	3,840				
Thomas Armstrong	Mary Hudson	39	20.1x107	40	803	1,700	2,503				
Vacant house	Samuel Heath	41	17.9x107	40	710	1,700	2,410				
Robert McGee	"	49	18x66	20	360	1,700	2,060				
Herman Baker	Herman Baker	51	22x66	20	440	1,700	2,140				
William Harrison	Duncan D'Estorre	53	21.8x66	20	433	900	1,333				
John Robertson	John Merryfield	55	18.2x66	20	362	800	1,162				
Thomas Fussell	Thomas Fussell	91	25x108	25	625	300	925				
Frank Glynn	Arthur J. Johnson	93	34x54	15	510	350	860				
James Nixon	"	97	20x82	20	400	250	650				
James Bain	Benjamin Hinchcliff	99	20x82	20	400	250	650				
George Allan	"	101	16.8x54	15	250	300	550				
James Atkins	Benjamin Hinchcliff	103	16.8x54	15	250	300	550				
Benjamin Hinchcliff	"	105	16.8x54	15	250	300	550				
SUSSEX AVENUE—NORTH SIDE.											
Thomas Urquhart	Thomas Urquhart	4	23x100	40	920	3,000	3,920				
George B. Meadows	George B. Meadows	6	20x100	40	800	3,000	3,800				
Stuart Strathy	Edward W. Powers	8	26.2x112	40	1,047	1,100	2,147				
Julia Mentilly	J. S. Hatton	10	22.2x112	40	887	1,100	1,987				
Edward Lightbourn	Edward W. Powers	12	22.2x112	40	887	1,800	2,687				
Alexander Rankin	"	14	22.2x112	40	887	1,800	2,687				
Joseph Saunders	Joseph Saunders and George W. Urney	16	22x70	25	500	1,800	2,300				
George H. Hills	George H. Hills	18	20x70	25	500	1,800	2,300				
Joseph Saunders	Joseph Saunders and George W. Urney	20	20x70	25	500	1,800	2,300				
Thomas S. Russell	Thomas S. Russell	22	20x70	25	500	1,800	2,300				
Joseph Millechamp	Joseph Saunders and George W. Urney	24	18x70	25	450	1,800	2,250				
Thomas W. Wilson	Thomas W. Wilson	26	16.3x120	40	730	2,000	2,730				
Henry W. Francis	Henry W. Francis	30	21.9x120	40	870	1,800	2,670				
Jane Clark	Erbert Clark and Harold Clark	32	19.6x125	40	780	1,800	2,580				
Bernard Saunders	Mrs. George Eyvel	34	21.6x125	40	860	1,800	2,660				
Vacant lot	Milton S. Dingman		22x124.10	40	880		880				
Unfinished building	Read & Read		22.6x124.10	40	900	1,500	2,400				
Vacant house	Mrs. Anna B. Taylor	40	28x124.9	40	1,120	1,500	2,620				
Unfinished building	Ellen Leighton		32x120	40	880	2,000	2,880				
Charles E. Lalley	Charles E. Lalley	46	22x120	40	880	2,000	2,880				
William Wakefield	William Wakefield	48	20x110	40	800	1,700	2,500				
Charles Wright	George Irwin	50	17.4x100	30	520	1,000	1,520				
Henry Hunt	"	52	17.4x100	30	520	1,000	1,520				
Richard Breckenridge	Charlotte Breckenridge	54	17.5x100	30	522	1,200	1,722				
Charles McCormack	Susanah McCormack	56	17.5x100	30	522	1,200	1,722				
James Scroggie	James Scroggie	58	19.4x132	35	682	1,200	1,882				
Edward W. Shepherd	"	60	22.5x132	35	787	1,200	1,987				
Andrew J. Taylor	"	62	22.5x132	35	783	1,200	1,983				
Henry Wickham	"	64	22.5x132	35	785	1,200	1,985				
Vacant house	William Devins	68	20.6x100	30	615	1,200	1,815				
Michael Ouston	"	68	21x100	30	630	1,200	1,830				
Vacant house	James Brandon and J. E. Lanceloy	70	23.6x100	30	705	1,800	2,505				
James Robb	James Robb	72	21x100	30	630	2,500	3,130	250			
William H. Pugh	William H. Pugh	74	16x90	25	400	600	900				
Watson Wallace	Watson Wallace	76	16x90	25	400	600	900				
Lydia O. Tanner	Lydia O. Tanner	78	16x90	25	400	600	900				
Vacant house	George Barton	80	16x90	25	400	600	900				

Robert
William
Edwin J
William
Vacant
Joseph H
Mission

HERRI
Thomas
Charles
Robert J
Edward
Samuel
Robert M
Maximil
Patterson

HERRI
Stephen
William
James G
LENN
William
Emman
Robert
Albert B
John K
Mike G
William
George
John Tay
John H
Vacant
"
"
"
"
LENN
Handson
Arthur
Alexand
CLASSI
William
James F
Frederic
William
James M
CLASSI
William
Henry C
Ella Hal
Vacant
CLASSI
Vacant
Vacant
Vacant
Robert V
John W
Augustin
William
Janet Pr
Joseph W
CLASSI
Hugh St
Richard
Dancy
Unfinis
Peter F
Vacant
Frederic
Eljah D
John Hal
Elizabeth
ST.

OCCUPANT.	OWNER	Street or Lot No.	Size of Lot.	Rate per foot.	Value of Land.	Value of Buildings.	Total Value.	Occupant's Income.	Pub. Sch. P. Sep. Sch. S.
Robert McMillan.....	George Barton.....	82	16x90	25	400	500	900	..	P
William Stevens.....	William Stevens.....	84	16x90	25	400	500	900	..	P
Edwin Jarrett.....	Eliza Golding.....	90	21.4x118	25	431	400	931	..	P
William Roeside.....	William Roeside.....	92	25x118	25	625	700	1,325	..	P
Vacant house.....	Benjamin Hinchcliffe.....	98	13x51	15	195	300	495	..	P
Joseph Kennedy.....	Benjamin Hinchcliffe.....	100	13x51	15	195	300	495	..	P
Mission Hall.....	George Evans.....	102	25x55	18	450	400	850	oxm't	P
HERRICK STREET—SOUTH SIDE.									
Thomas Splan.....	James Owen.....	21	18x69	20	360	800	1,160	200	P
Charles McCarthy.....	Catherine Quinn.....	23	15.3x69	18	274	528	800	..	P
Robert Lindsay.....	Robert Lindsay.....	25	15.3x69	18	274	528	800	..	P
Fidward Grindall.....	Edward Grindall.....	27	15.3x69	18	274	528	800	..	P
Samuel Moors.....	Samuel Moors.....	29	16x69	18	270	530	800	..	P
Robert Henry.....	Robert Henry.....	31	16x69	18	270	530	800	..	P
Maximilian Ritt.....	Maximilian Ritt.....	33	16x69	18	270	530	800	..	P
Patterson Cheatley.....	Patterson Cheatley.....	35	16x69	18	288	512	800	..	P
HERRICK STREET—NORTH SIDE.									
Stephen Hallett.....	Samuel Hallett.....	8	24x54	15	360	200	560	..	P
William Hichey.....	Samuel Hallett.....	10	25x54	15	375	200	575	..	P
James Goode.....	James Goode.....	38	25.6x97	20	510	500	1,010	..	P
LENNOX STREET—SOUTH SIDE.									
William Howard.....	J. J. Smith.....	1	16x90.6	15	240	600	840	..	P
Emmanuel Doner.....	".....	3	14.1x85.6	15	211	600	811	..	P
Robert Berwick.....	".....	5	14.1x85.6	15	211	600	811	..	P
Albert Riley.....	".....	7	14.4x85.6	15	215	600	815	..	P
John Kivell.....	Israel Tredgen.....	9	100	100	200	..	P
Mike Gleeson.....	".....	13	400	400	800	..	P
William Munro.....	Henry Cooper.....	15	100x23.8	6	600	300	900	..	P
George Everton.....	William Taylor.....	17	12.9x96	20	255	600	855	..	P
John Taylor.....	William Taylor.....	19	12.9x96	20	255	600	855	..	P
John H. Farrell.....	Estate late Stephen Heward.....	17	25x107.4	20	500	..	500	..	P
Vacant lot.....	".....	16	25x107.4	20	500	..	500	..	P
".....	".....	15	25x107.4	20	500	..	500	..	P
".....	".....	14	25x107.4	20	500	..	500	..	P
".....	".....	13	25x107.4	20	500	..	500	..	P
LENNOX STREET—NORTH SIDE.									
Handsom Reeves.....	— Roberts.....	..	23x50.6	10	290	300	590	..	P
Arthur Thwaite.....	Arthur Thwaite.....	..	30x50.6	10	300	300	600	..	P
Alexander McNaughton.....	Alexander McNaughton.....	..	16x100	20	320	800	1,120	..	P
CLASSIC PLACE—SOUTH SIDE.									
William Mills.....	James Holland.....	9	16.5x125.5	30	492	700	1,192	..	P
James Forbes.....	Ellen Forbes.....	7	16.5x125.5	30	492	700	1,192	..	P
Frederick King.....	William Gregory.....	5	16.5x125.5	30	492	700	1,192	..	P
William Black.....	William Gregory.....	3	16.5x125.5	30	492	700	1,192	..	P
James Martin.....	Joseph Gregory.....	1	16.5x125.5	30	492	700	1,192	..	P
CLASSIC PLACE—NORTH SIDE.									
William Guile.....	Cæsar Corti.....	8	17x110	30	510	800	1,310	..	P
Henry Coke.....	Mary Ella Coke.....	6	17x110	30	510	800	1,310	..	P
Ella Halcro.....	Ella Halcro.....	4	20.6x110	30	615	1,000	1,615	..	P
Vacant lot.....	William Alex. Brown.....	..	27.3x110	30	818	..	818	..	P
CLASSIC AVENUE—SOUTH SIDE.									
Vacant lot.....	John Boyle.....	..	40x120	40	1,600	..	1,600	..	P
Vacant house.....	William Batley.....	5	20.6x120	40	820	2,400	3,220	..	P
William Batley.....	William Batley.....	7	19.6x120	40	780	2,400	3,180	..	P
Vacant lot.....	Robt. C. and Thomas Bickerstaff.....	..	40x120	40	1,600	..	1,600	..	P
Robert Vaughan.....	Robert Vaughan.....	13	20x120	40	800	2,000	2,800	..	P
John W. Selby.....	John W. Selby.....	15	20x120	40	800	2,000	2,800	..	P
Augustine Foy.....	William Christie.....	17	20x120	40	800	2,300	3,100	..	P
William Christie.....	William Christie.....	19	20x120	40	800	2,300	3,100	..	P
Janet France.....	George Collins.....	21	16.6x50	20	330	800	1,130	..	P
Joseph W. Chapman.....	George Collins.....	23	16.6x50	20	330	800	1,130	..	P
CLASSIC AVENUE—NORTH SIDE.									
Hugh Siddall.....	Richard Dancy and Henry Dancy.....	2	40x127.6	40	1,600	1,000	2,600	..	P
Richard Dancy and Henry Dancy.....	".....	500	P
Unfinished building.....	George W. Hunter.....	..	20x127.6	40	800	1,500	2,300	..	P
Peter F. Paton.....	Peter F. Paton.....	10	20x127.6	40	800	1,500	2,300	..	P
Vacant house.....	William F. Ross.....	12	20x127.6	40	800	1,800	2,600	..	P
Frederick J. Smith.....	Frederick J. Smith.....	14	20x127.6	40	800	1,800	2,600	..	P
Elijah Dayman.....	Elijah Dayman.....	16	20x127.6	40	800	2,000	2,800	..	P
John Hall.....	Elijah Dayman.....	18	20x127.6	40	800	2,000	2,800	..	P
Elizabeth A. Elgie.....	John Hall.....	19	20x127.6	40	800	2,300	3,000	..	P
Elizabeth A. Elgie.....	Elizabeth A. Elgie.....	20	20x127.6	40	800	2,300	3,000	..	P

OCCUPANT.	OWNER	Street or Lot No.	Size of Lot	Rate per foot.	Value of Land	Value of Buildings.	Total Value.	Occupant's Income.	Pub Sch. P. P.	Sep. Sch. P.
MORRIS STREET—SOUTH SIDE.										
James Minto	James Minto	3	25x107	35	875	400	1,275	..	P	P
Frederick C. Snook	Frederick C. Snook	5	19.3x107	35	674	400	1,074	..	P	P
Hardy Hoyle	Hardy Hoyle	7	19.3x107	35	674	400	1,074	..	P	P
Albert Langdon	Albert Langdon	9	19.3x107	35	674	400	1,074	..	P	P
Robert Worsdall	Robert Worsdall	11	19.3x107	35	674	400	1,074	..	P	P
William Young Crawford	William Young Crawford	13	23x107	35	805	400	1,205	..	P	P
Samuel Bennett	Samuel Bennett	15	30x107	35	1,050	400	1,450	..	P	P
MORRIS STREET—NORTH SIDE.										
Thomas Hicks	Thomas Hicks	4	35x107	35	1,225	900	2,125	..	P	P
Henry W. Smith	Henry W. Smith	8	17x107	35	595	1,200	1,795	..	P	P
Thomas Wilson	Fred. F. Passmore	10	18.4x107	35	642	1,200	1,842	..	P	P
George Radcliffe	George Radcliffe	14	35x107	35	1,225	800	2,025	..	P	P
Mary Chick	Mary Chick	16	25x107	35	875	300	1,175	..	P	P
Vacant house	J. P. Clougher	18	25x107	35	875	800	1,675	..	P	P
VANKOUGHNET STREET—NORTH SIDE.										
Peter Meehan	George B. Boyle	7	21x48	10	210	200	410	..	P	S
John White		9	21x48	10	210	200	410	..	P	S
WASHINGTON AVENUE—SOUTH SIDE.										
Vacant house	Alexander Petrie	1	28.6x125	40	1,140	3,000	4,140	..	P	P
Alexander Petrie		3	20x125	40	800	1,800	2,600	..	P	P
Vacant house		5	20x125	40	800	1,800	2,600	..	P	P
"		7	20x125	40	800	1,800	2,600	..	P	P
"		9	20x125	40	800	1,800	2,600	..	P	P
"		11	20.3x125	40	810	2,000	2,810	..	P	P
"		13	20x125	40	800	2,000	2,800	..	P	P
"		15	21x125	40	840	2,000	2,840	..	P	P
"		17	24.5x125	40	987	2,000	2,987	..	P	P
Daniel H. Smith	James Leighton	19	20.6x125	40	820	2,000	2,820	..	P	P
Vacant house		21	21.6x125	40	860	2,000	2,860	..	P	P
WASHINGTON AVENUE—NORTH SIDE.										
Vacant house	William H. Huston	2	25x125	40	1,000	2,000	3,000	..	P	P
Mary H. Birney	Mary H. Birney	4	25x125	40	1,000	2,000	3,000	..	P	P
James McIntosh	James McIntosh	6	24x125	40	960	2,000	2,960	..	P	P
Alexander Rankin	Alexander Rankin	8	24x125	40	960	2,000	2,960	..	P	P
John Davison	John Davison	10	24x125	40	960	2,000	2,960	..	P	P
William Job	Charlotte V. Job and William Job	12	24x125	40	960	2,000	2,960	..	P	P
William Griffith	William J. Burroughs	14	24x125	40	960	2,000	2,960	..	P	P
Andrew C. Lawson	James Morrison	16	24x125	40	960	2,000	2,960	..	P	P
John P. MacDonell	Thomas Griffith	18	18.6x125	40	740	2,000	2,740	..	P	S
Elizabeth Small	John Douglas	20	20.6x125	40	820	2,000	2,820	..	P	S
UNIVERSITY GROUNDS.										
Hugh Leach	Hugh Leach	182	154.3x135	80	10,740	5,000	15,740	52	P	P
Robert H. Bethune	Robert H. Bethune	184	148.8x135	80	11,893	10,000	21,893	2,056	P	P
Vacant lot	Toronto University	3	86.6x172	80	7,880	..	7,880	exm't	P	..
Wilmott Cumberland	Wilmott Cumberland	6	98.6x175	80	7,880	..	7,880	exm't	P	..
Vacant lot	Toronto University	9	88.92	50	4,400	5,800	10,000	..	P	..
		9	150x125	80	12,000	..	12,000	exm't	P	..
		9	235x125	80	18,800	..	18,800	exm't	P	..
		9	300x178	80	24,000	30,000	54,000	exm't	P	..
Wycliffe College	Trustees Wycliffe College	1,000	P	..
James P. Sherraton	At Wycliffe College	1,522	P	..
John Wardrop	John Wardrop	..	100x150	80	6,000	8,000	14,000	..	P	..
Vacant lot	William H. Beatty	..	85x156	80	5,100	..	5,100	..	P	..
William H. Beatty	Estate late J. G. Worts	142	90x142	80	7,200	4,600	11,700	..	P	..
Hector Cameron	Hector Cameron	..	100x140	100	10,000	8,000	18,000	..	P	..
William Myles	William Myles	..	125x150	100	12,500	7,500	20,000	..	P	..
William H. Beatty	William H. Beatty	..	140x140	100	14,000	12,000	26,000	5,000	P	..
Biological Department	Toronto University	50,000	50,000	exm't	P	..
University Y.M.C.A. Hall	Trustees University Y.M.C.A.	5,000	5,000	exm't	P	..
Louisa Mickie	Louisa Mickie	..	85x150	50	4,250	3,000	7,250	..	P	..
School of Practical Science	Toronto University	22,000	22,000	exm't	P	..
Toronto University		..	About 65 a.	10,000	650,000	250,000	900,000	..	P	..
Sr Daniel Wilson	At Toronto University	4,300	P	..
Edward J. Chapman		3,100	P	..
James Louden		3,100	P	..
R. Ramsay Wright		3,100	P	..
Maurice Hutton		3,100	P	..
William H. Pike		3,100	P	..
William J. Ashley		2,500	P	..
Alfred Baker		2,500	P	..
William J. Alexander		2,000	P	..
James F. McCurdy		2,000	P	..
William H. Vandermissen		1,500	P	..
David R. Keys		1,500	P	..
John Squair		1,500	P	..
William J. Louden		1,500	P	..
William Dale		1,500	P	..
Henry R. Fairclough		1,500	P	..
William H. Fraser		1,500	P	..
A. B. McCallum		1,500	P	..
Hugh H. Langton		600	P	..

W. T. J. H. R. U. Ord. A. H. V. W. W. M. H. A. L. M. J. E. G. R. A. F. J. H. C. John F. A. McF. Vacant

Archib

BLOOR

Toronto Malcoln Daniel Albert Daniel Theod. Vacant

Joseph Vacant

Hoor S John S Samuel William Joseph T. William George Donald Amelia James John A. Samuel Robert John G. William James Leonard Donald Alfred

OCCUPANT.	OWNER	Street or Lot No.	Size of Lot.	Rate per foot.	Value of Land.	Value of Buildings.	Total Value.	Occupant's Income.	Pub. Sch. P. Sep. Sch. S.
W. T. Atkins.....	At Toronto University.....	1,000	
J. H. Richardson.....	".....	1,000	
U. Ogden.....	".....	1,000	
A. H. Wright.....	".....	900	
W. W. Ogden.....	".....	500	
M. H. Atkins.....	".....	400	
L. McFarlane.....	".....	700	
J. E. Graham.....	".....	700	
R. A. Reeve.....	".....	900	
J. H. Cameron.....	".....	300	
John Ferguson.....	".....	300	
A. McPhedran.....	".....	300	
Vacant lot.....	Toronto University.....	71	210x210	80	16,800	..	16,800	exm't	
".....	Alexander Manning.....	72	300x330	30	9,000	..	9,000	..	
".....	".....	68	163.7x190	60	10,115	..	10,115	..	
".....	Toronto University.....	69	100x200	60	6,000	..	6,000	exm't	
".....	".....	70	138x210	60	8,280	..	8,280	exm't	
".....	".....	51	242.6x170	40	8,980	..	8,980	exm't	
".....	".....	54	2x150	75	15,000	..	15,000	exm't	
".....	".....	52	244.9x200	75	18,350	..	18,350	exm't	
Archibald H. Campbell.....	Archibald H. Campbell.....	..	390x200	60	19,200	7,000	26,400	..	
BLOOR STREET—South Side.									
Toronto Baptist College.....	Trustees Baptist College.....	..	220x200	100	22,000	63,000	85,000	exm't	
Malcolm McVicar.....	At Baptist College.....	3,000	
Daniel A. McGregor.....	".....	2,000	
Albert H. Newman.....	".....	1,000	
Daniel M. Welton.....	".....	1,500	
Theodore H. Rand.....	".....	1,500	
Vacant lot.....	John Scully.....	8	50x150	95	4,750	..	4,750	..	
".....	".....	7	50x150	90	4,500	..	4,500	..	
".....	".....	6	50x150	90	4,500	..	4,500	..	
".....	James Crowther.....	5	50x150	90	4,500	..	4,500	..	
".....	".....	4	50x150	90	4,500	..	4,500	..	
".....	".....	3	50x150	90	4,500	..	4,500	..	
".....	".....	2	50x150	90	4,500	..	4,500	..	
".....	".....	1	53.3x150	90	4,792	..	4,792	..	
".....	Joseph W. Phillips.....	1	50x150	90	4,500	..	4,500	..	
".....	".....	2	50x150	80	4,000	..	4,000	..	
".....	".....	3	50x150	80	4,000	..	4,000	..	
".....	"..... Rear	4	183.1x108	7	1,282	..	1,282	..	
".....	".....	4	50x150	80	4,000	..	4,000	..	
".....	".....	5	50x150	80	4,000	..	4,000	..	
".....	".....	6	50x150	80	4,000	..	4,000	..	
".....	"..... Rear	7	76.10x12	1	77	..	77	..	
".....	".....	7	50x150	80	4,000	..	4,000	..	
".....	".....	8	50x150	80	4,000	..	4,000	..	
Joseph W. Phillips.....	".....	403	62.3x132	85	5,139	6,000	11,139	..	
Vacant land.....	Estate late Wm. A. Baldwin.....	46	172x132	80	13,760	..	13,760	..	
".....	".....	47	190x132	80	15,220	60,000	75,220	exm't	
Bloor Street Meth. Church.....	Trustees Methodist Church.....	463	94x118	75	6,300	300	6,600	..	
John Smith.....	James Forsyth.....	467	38.10x118	60	2,330	300	2,630	..	
Samuel Dunbar, sr.....	Samuel Dunbar, sr.....	469	17x118	80	1,020	300	1,320	..	
William Fraser.....	Estate late Wm. Anderson.....	471	13x118	60	780	300	1,080	..	
Joseph Thornegood.....	".....	473	14x118	60	840	300	1,140	..	
Jesse Tomlin.....	".....	475	22x118	60	1,320	300	1,620	..	
William Higginson.....	William Higginson.....	481	66x118	70	4,620	2,000	6,620	1,200	
George Davis.....	Emma Jury.....	483	152.3x120	70	10,658	400	11,058	..	
Donald Menzies.....	Columbus Greene.....	501	25x120	60	1,500	250	1,750	..	
Amelia Binney.....	Amelia Binney.....	503	25x120	60	1,500	300	1,750	..	
James Collins.....	John Jose.....	505	25x120	60	1,500	300	1,750	..	
John Andrews.....	— Sutherland.....	509	25x120	60	1,500	300	1,750	600	
Samuel Saunders.....	".....	1,000	
Robert Murray.....	John Gillies.....	523	24x106	60	1,440	100	1,540	..	
John Gillies.....	William Hill.....	525	24x106	60	1,440	100	1,540	..	
William Armstrong.....	James Blainey.....	527	24x106	60	1,440	100	1,540	..	
James Blainey.....	Leonard Taylor.....	529	24x106	60	1,440	100	1,540	..	
Leonard Taylor.....	William McWhinnie.....	..	44x106	65	2,980	..	2,980	..	
Donald Menzies.....	Humphrey L. Hime.....	..	125x100	65	8,125	1,000	9,125	300	

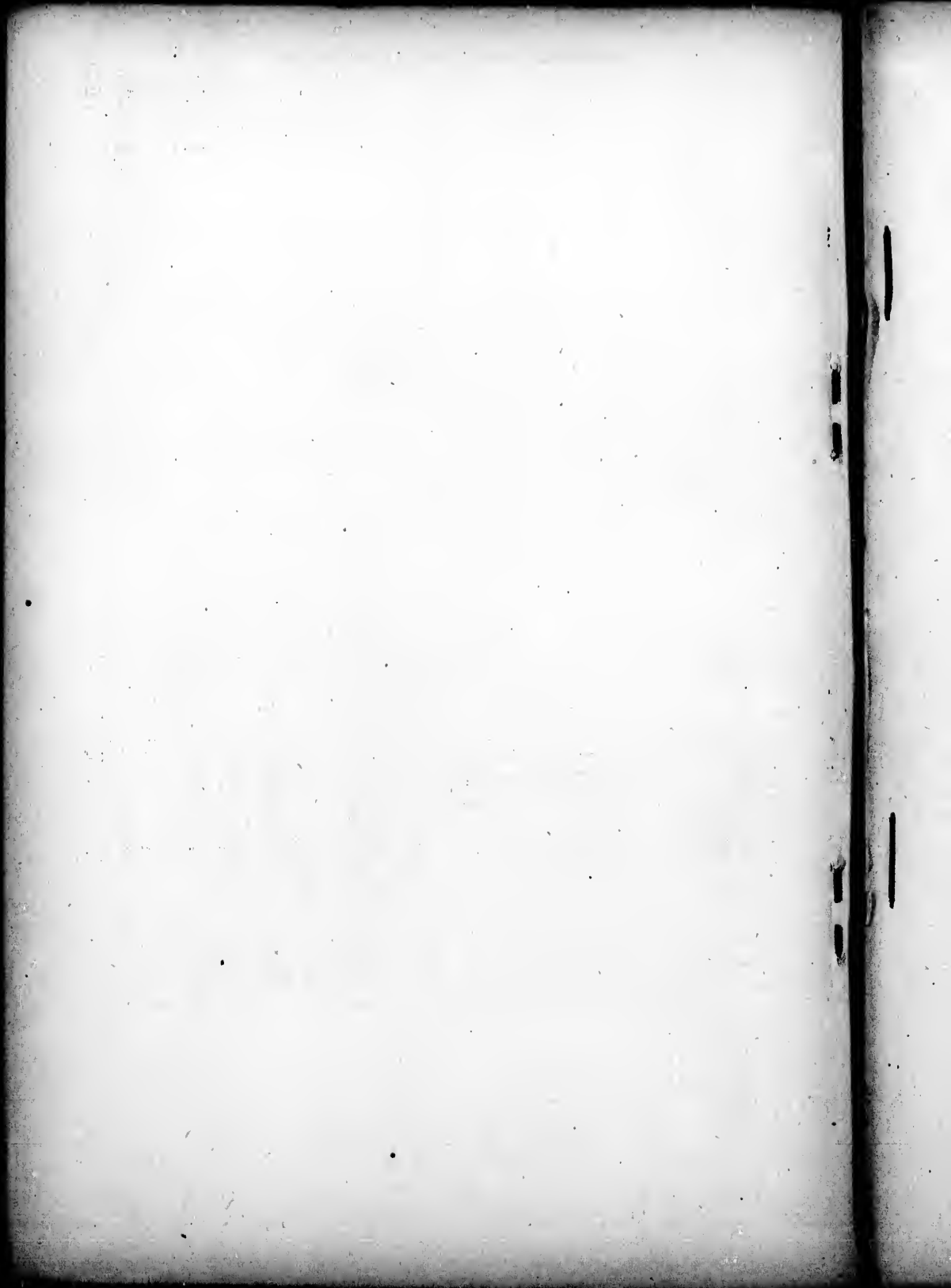

ASSESSMENT ROLL, 1890.

MUNICIPALITY OF THE CITY OF TORONTO.

ST. STEPHEN'S WARD.

OCCUPANT.	OWNER.	Street or Lot No.	Size of Lot	Rate per foot.	Value of Land.	Value of Buildings.	Total Value.	Occupant's Income.	Pub. Sch. P.	Sep. Sch. S.
QUEEN STREET—NORTH SIDE, EAST END.										
Henry Thomas Brown	Jessie Montgomery and Wm. J. Montgomery	588	26x138	300	7,800	1,100	8,900	325	P	
James M. Wotcalf and Jas. Waddingham	"	590	26x138	225	5,850	687	6,517	1,000	P	P
John P. Kearsey	John P. Kearsey	592	17.6x138	225	3,937	3,500	7,437	200	P	P
Champion Jones	John P. Kearsey and Champion Jones	594	16.6x138	225	3,712	400	4,112	400	P	P
Thomas A. Davidson	William Thompson	596	17x138	225	3,825	400	4,225	300	P	P
Duncan B. McFarlane and Oswald McFarlane	"	598	16.6x138	225	3,712	450	4,162	500	P	P
Martin Summers	Jane Pomerooy	600	16.6x138	225	3,712	650	3,300	150	P	P
Laura F. De Larne	"	"	"	"	"	"	1,082	"	P	P
Frederick W. Lillie	Jane Pomerooy	602	16.6x138	225	3,712	650	3,300	"	P	P
Alfred Heard	"	"	"	"	"	"	1,082	"	P	P
David C. Clarke	Charlotte Emery and Joseph Emery	604	20x138	225	4,500	1,200	4,300	"	P	P
Alfred Amston	"	"	"	"	"	"	1,400	"	P	P
Hugh Finn, Edward Finn, William H. Lake	Ellen Finn, William H. Lake	608	20x138	225	4,500	650	5,150	300	P	P
Mrs. Georgina MacKay	"	610	20x138	225	4,500	1,300	5,800	1,000	P	P
Edward J. Davis	"	612	24.8x138	225	5,550	1,000	6,550	200	P	P
Fanny M. Holmes	Robert Jaffray	614	11x108	225	2,475	100	2,575	"	P	P
Thomas Davis	"	616	11x108	225	2,475	600	3,075	"	P	P
Joseph Davis	"	618	17.6x108	200	3,500	1,300	4,800	400	P	P
Thomas E. Brainie	"	620	15x157	200	3,000	1,500	4,500	500	P	P
Nicholas LeLean	"	622	17x157	200	3,400	1,200	4,600	450	P	P
Henry J. Ash	"	624	17x157	200	3,400	1,400	4,800	"	P	P
Michael J. O'Malley and Andrew O'Malley	"	626	17x157	200	3,400	1,500	4,900	400	S	P
John Caslor	James Langstaff	628	20x120	200	4,000	1,750	5,750	600	P	P
Charles F. Porter	"	630	20x120	200	4,000	1,750	5,750	600	P	P
Hamilton Clare	George Williams	632	16x120	200	3,200	1,000	4,200	300	P	P
William S. Fry and Frank Maxwell	Maria Keeler	634	18.8x120	200	3,733	1,500	5,233	600	P	P
Walter Tucker	William Keeler	636	18.8x120	200	3,733	1,500	5,233	200	P	P
James Phillips	James Philip	638	22x120	200	4,400	800	5,200	200	P	P
Joseph Laister	Patrick Hughes and Bernard B. Hughes	640	15x121	200	3,000	2,100	5,100	200	P	P
Patrick J. Keating	"	642	15x121	200	3,000	2,100	5,100	460	P	P
Robert McKay	"	644	30x121	200	6,000	4,000	10,000	1,500	P	P
Unfinished store	Charles S. Collard	648	14.6x135	200	2,900	1,300	4,200	"	P	P
James Mallard	James Mallard	648A	14.6x135	200	2,900	1,300	4,200	"	P	P
William A. Garfield	James Crocker	650	21x135	220	4,620	3,200	7,820	"	P	P
William H. Scripture	"	654	14.9x107	180	2,655	2,000	4,655	500	P	P
Robert B. Southcombe	"	656	14.9x107	180	2,655	2,000	4,655	300	P	P
Isaac Moore	"	658	15.6x107	180	2,790	2,000	4,790	1,000	P	P
James Crocker	"	662	43x107 90.7x98	180 10	7,740 972	2,000	10,712	"	P	P
Terence Cunerty and Thos. Brackon	"	666	14x107	180	2,520	2,000	4,520	800	S	P
William Pike	"	668	14x107	180	2,520	2,000	4,520	800	P	P
Henry Collinson	"	670	13x107	180	2,340	2,000	4,340	"	P	P
Robert Reilly	"	672	13.2x107	180	2,370	2,000	4,370	400	P	P
William J. H. Morrison	James Brown	674	17.3x93	170	2,932	1,500	4,432	300	P	P
James Gilliam	"	676	17.3x93	170	2,932	1,500	4,432	300	P	P
Thomas Tyler	"	678	17.3x93	170	2,932	1,500	4,432	200	P	P
Alexander Hutchison	"	680	17.3x93	170	2,932	1,500	4,432	"	P	P
Ebenezer Hood	"	682	17.3x93	170	2,932	1,500	4,432	300	P	P
Josiah J. Green	"	684	17.3x93	200	3,460	1,500	4,960	500	P	P
James Lakeland	Estate Francis McBride	686	35x93	200	5,000	800	5,800	"	P	P
Vacant store	"	688	15.9x99	175	2,756	400	3,156	"	P	P
Robert C. Warriner	George Williams	690	15.9x99	175	2,756	400	3,156	200	P	P
James Ivory	Elizabeth Johnston	692	16.9x99	175	2,756	450	3,206	600	P	P
Francis F. Breerton	John Rennie	694	20x125	175	3,500	2,000	5,500	200	P	P
Stuart White	"	696	14.8x125	175	2,567	1,500	4,067	300	P	P
Charles Morris	"	698	14.7x125	175	2,552	1,500	4,052	300	P	P
Alfred R. Purland	"	700	20x125	175	3,500	2,000	5,500	400	P	P
Frederick D. Worthington	George St. Leger	702	14.4x125	175	2,508	650	3,158	250	P	P
Frederick Matthews	"	704	14.4x125	175	2,508	650	3,158	200	P	P
Thomas Ryan	"	706	18x125	200	3,000	800	4,000	200	S	P
Edward O'Donnell	Follis Johnston	708	21x100	200	2,500	6,700	9,200	"	S	P
William Parkhill	William M. Morse	710	20.9x100	175	3,631	2,300	5,931	500	P	P
Elizabeth Deitch	William P. Morse	712	20.9x100	175	3,631	2,300	5,931	500	P	P
William H. Deitch	"	714	"	"	"	"	"	"	P	P
John France	Thomas Davies	714	20.6x100	175	3,631	800	4,431	400	P	P

OCCUPANT.	OWNER.	Street or Lot No.	Size of Lot	Rate per foot	Value of Land.	Value of Buildings.	Total Value.	Occupant's Income.	Pub. Sch. & Sep. Sch. S.
H. Attwell	M. J. Hamlin	716	20x100	175	3,500	1,100	4,600	300	P
Vacant store	Estate George Wray	718	20x100	175	3,500	1,100	4,600		P
Mary G. Jung	James P. Rutherford	720	13x130.6	185	2,370	1,500	3,870	200	P
Joseph McKenna	"	722	13x130.6	185	2,340	1,500	3,840	200	P
Stuart W. Johnston	"	724	13x130.6	180	2,340	1,500	3,840	800	P
John Merner	William A. Lee	726	17.10x130.6	180	3,210	400	3,610	500	P
Richard Bryan	"	728	17.10x130.6	180	3,210	100	3,310		P
Elias L. Siple	"	730	20x130.6	200	4,000	2,100	6,100	800	P
Alice Mercer	Alice Mercer	732	31x30	175	5,538	2,000	7,538		P
John Barker	Andrew Smith	736	7x30	140	1,015	300	1,315		P
Andrew Smith	"	738	15.9x30	140	2,305	500	2,805	600	P
William Gibbs	"	738	"	"	"	"	700		P
John Kelley	John Kelley	742	30x30	120	3,000	200	3,900		P
Frederick Bailey	"	740	15x40	30	450	100	550		P
John Kelley	"	742	15x40	30	450	50	500		P
John Proctor	Mercer J. Adams	744	16x110	160	2,400	1,000	3,400	500	P
Alexander H. Smith	"	746	16x110	160	2,400	700	3,100	300	P
Louis Hobins and Frederick W. Heath	"	750	16x110	160	2,400	800	3,200	300	P
Crocker's Hall	"	"	"	"	"	600	600		P
Benjamin Caswell	Jane M. McNulty	752	20x110	160	3,000	600	3,600	200	P
Welhelmina Appleton	Welhelmina Appleton	754	20x110	160	3,000	600	3,600	500	P
John C. McMurray	William Bell	756	15.8x110	160	2,350	1,171	3,521	100	P
George Spinlove	"	758	12.10x110	160	1,925	1,010	2,935		P
Vacant lot	Samuel Harris	"	40x110	160	6,000	"	6,000		P
William E. Allan	Robert H. Ramsay	766	26x110	175	4,630	3,300	7,930	400	P
Vacant lot	Edward O. Bickford	49	26x110	175	5,075	"	5,075		P
"	"	50	26x110	175	4,350	"	4,350		P
"	"	51	26x110	160	4,350	"	4,350		P
"	"	52	26x110	160	4,350	"	4,350		P
"	"	53	26x110	160	4,350	"	4,350		P
"	"	"	1x822	160	150	"	150		P
Frederick G. McMurray	Corporation Trinity College	786	20.3x110	160	3,037	500	3,537		P
Trinity College Chapel	"	"	24 acres	8,000	236,000	122,500	358,500	extr	P
Rev. Charles W. E. Boddy	At Trinity College	"	"	"	"	"	1,920		P
Rev. Wm. Jones	"	"	"	"	"	"	800		P
Rev. Algermon Hoye	"	"	"	"	"	"	250		P
Rev. Wm. Clark	"	"	"	"	"	"	250		P
Samuel Watson	William R. Ross	"	15x110	140	2,100	1,800	3,900	400	P
William R. Ross	"	872	15x110	140	2,100	1,550	3,650	400	P
William Pinkham	Charles R. S. Dinnick	874	15x110	140	2,100	1,650	3,650		P
David B. Garton	"	876	15x110	140	2,100	1,550	3,650		P
Sarah Lailley	"	878	15x110	140	2,100	1,550	3,650	500	P
Samuel Shee	"	880	15x110	140	2,100	1,800	3,900	400	P
Vacant store	"	882	15x110	140	2,100	1,800	3,900		P
Amelia Chisholm	"	884	15x110	140	2,100	1,800	3,900		P
Frederick Bayley	"	886	15x110	140	2,100	1,800	3,900	500	P
Francis Oakley, sr., M.D.	"	888	15x110	140	2,100	1,800	3,900	700	P
Edward Goodman	"	890	15x110	140	2,100	1,800	3,900	400	P
John Thompson	"	892	15x110	140	2,100	1,800	3,900	600	P
James Shields	"	894	19.8x110	175	3,442	2,600	6,042	500	P
Edward Leadley	Edward Leadley	896	81.4x120	175	14,233	4,600	14,233		P
Thomas Hook	"	898	"	175	"	"	4,500		P
Donkar Leadley	"	"	"	175	"	"	4,500		P
John Batstone	"	910	32.6x120	125	4,062	600	4,562		P
Vacant lot	"	"	32.6x120	125	4,188	"	4,188		P
Martha Ferrin	David Lorsch and Paul Campbell	920	18x120	125	2,250	500	2,750		P
Jemima Whichelo	David Lorsch	922	18x120	125	2,250	500	2,750		P
Martha Tully	John Dickson	924	18x120	125	2,250	500	2,750		P
George E. McCausland	William J. Brown	928	18x120	125	2,250	400	2,650	200	P
Vacant store	Champion Jones	930	12.8x120	125	1,542	700	2,242		P
"	"	932	12.8x120	125	1,542	700	2,242		P
William McMahon	Charles R. M. Logie	934	13x120	125	1,625	200	1,825	200	P
Hettie Wotten	"	936	13x120	160	1,900	200	2,150		P
Robert H. Graham	Robert H. Graham	938	25x127	150	3,450	1,000	4,450	300	P
John Maddocks	William H. Fridham	940	16x127	125	2,000	800	2,800	300	P
Vacant store	"	"	Rear { 17.3x144	125	2,000	350	3,026		P
Robert Clerke	"	"	{ 17.3x78	30	580	"	580		P
Richard B. Johnson	James Hunter	944	17.3x99	95	1,630	1,000	2,630	200	P
"	"	946	53.7x192	140	7,502	100	7,602	200	P
John Bell	"	952	28x92	140	3,820	"	3,820		P
"	"	958	26x92	20	580	1,000	5,440	250	P
Wee Chong	"	956	13x100	120	1,500	300	1,800		P
Richard A. Hdown	"	958	13x100	120	1,500	300	1,800	200	P
James S. Wright	Catharine Richey	960	15.2x205	145	2,199	375	2,574	200	P
Louis Richey	"	962	34.2x205	145	4,984	900	5,904	400	P
Louis F. Richey	"	968	"	"	"	1,350	1,350		P
Edward Sims	Thomas H. Taylor	966	17x110	125	2,125	300	2,425		P
George Frent	"	968	21x110	150	3,150	300	3,450		P
Alexander Montgomery	Alexander Montgomery	970	44.2x100	150	6,825	1,000	7,825	200	P
Timothy Mitchell	"	974	17x100	125	2,125	1,400	3,525		P
James Hanson	"	976	17x100	125	2,125	1,400	3,525	400	P
Harry Travers	"	980	17x100	125	2,125	1,400	3,525	200	P
M. Soules	"	982	17x100	125	2,125	1,400	3,525	300	P
Joshua Conn	James K. Kerr	984	17.4x100	125	2,187	1,500	3,687		P
William Armetrong	"	986	17.4x100	125	2,187	1,500	3,687	500	P
James A. Rust	"	988	17.4x100	125	2,187	1,500	3,687	200	P
Fanny Pugh	"	988	17.4x100	125	2,187	1,500	3,687	100	P
Charles W. Aldred	"	988	"	"	"	"	1,487	200	P
Frank Saunders	"	990	30.6x100	125	2,563	1,500	4,063	400	P

Vacant store
 Enemy Miles
 Vacant store
 Walter Edis
 William Lee
 Francis J. H.
 Dominion B.
 Francis O. C.
 Angelo DeL.
 Henry J. S.
 Samuel H.
 Robert H.
 Charles W.
 Thomas B.
 Frederick J.
 Andrew A.
 Josias L. R.
 John Ander

Jane Armo
 Vacant stor
 Alfred E.
 John H. Ca
 Alexander
 Joseph Ste
 Vacant lot
 Addison B.
 Robert Fee
 Simon M.
 John P. H.

Alfred How
 William G
 Archibald
 Ralph Fox
 William S

James Rol
 Mun Lee
 Frank Mc
 William O
 Henry Sch

James P. V
 Richard H
 Rebecca P
 William B
 George T.
 William T
 Samuel J.
 Vacant lot

BATHUR
 Henry T.
 Louis Ray

SHEPPA
 Charles S
 Florence
 Ernest J.
 Robert J.

BATHUR
 Erick Le
 John Oa
 James R
 Joseph E
 Christop

MONCKE
 John L.
 Thomas C
 Esale Ce
 Michael
 Frank C
 Milner R
 Vacant

MONCKE
 Peter M
 Ann Sw
 Thomas
 Frank C
 Patrick
 William

82 336.713541 T59

ASSESSMENT ROLL—ST. STEPHEN'S WARD.

OCCUPANT.	OWNER.	Street or Lot No.	Size of Lot.	Rate per foot.	Value of Land.	Value of Buildings	Total Value.	Occupant's Income.	Pub. Sch. P. Sep. Sch. S.
Vacant lot	Estate Thos. Bell and Robt. Jaffray	206	20x100	16	320	..	320	..	P P P P
James Kersey	Mrs. A. Whitehead	206	17x98	35	530	71.0	641	..	P P P P
Charles Pinfold	"	208	17x98	35	505	700	1,205	..	P P P P
William Murphy	"	210	17x99.0	35	565	700	1,265	..	P P P P
Vacant house	John Clement	212	24x145	45	1,080	500	1,580	..	P P P P
John Clement	John Clement	214	28x145	45	1,250	400	1,650	500	P P P P
George Stevenson	Estate Mrs. A. J. Armstrong	216	15x130	40	600	600	1,200	..	P P P P
James Filton	"	218	15x120	40	600	600	1,200	..	P P P P
Lizzie Watts	Mary Williams	220	21x100	40	810	375	1,215	..	P P P P
Elizabeth Lester	John W. Kennedy	222	21x100	40	840	500	1,340	..	P P P P
Edward Dunne	"	224	20x100	40	800	375	1,175	..	P P P P
Kenneth C. Bishop	Estate John Clark	226	20x100	40	800	375	1,175	..	P P P P
Robert Thomson	"	228	20x100	45	900	600	1,500	200	P P P P
William J. Gilks	James Way	230	16.9x106	45	774	1,100	1,874	300	P P P P
Enoch E. Coulter	"	232	16.9x100	35	587	1,050	1,637	..	P P P P
George Raymond	"	234	22.3x106	35	779	400	1,179	..	P P P P
William Green	"	236	23x106	35	805	325	1,130	..	P P P P
Sarah E. Morris	"	238	22x106	35	805	325	1,130	..	P P P P
William Bradley	"	240	23x106	35	805	300	1,105	..	P P P P
James Alderman	"	242	20x106	35	600	270	870	..	P P P P
John McKeon	"	244	20x106	35	600	300	900	..	P P P P
George Dibb	"	246	25x106	35	600	300	900	..	P P P P
James Dyoher	"	248	18x106	35	630	1,100	1,730	..	P P P P
James Way	"	250	17.6x106	35	612	1,000	1,612	..	P P P P
James Elder	"	252	17.6x106	35	612	1,000	1,612	..	P P P P
Augustus B. Barry	"	254	17.9x106	35	622	1,000	1,622	..	P P P P
William J. Gould	"	256	17.9x106	35	621	1,000	1,621	..	P P P P
Annie Murdock	"	258	17.9x106	35	621	1,000	1,621	..	P P P P
John Fox	"	260	17.9x106	35	621	1,000	1,621	..	P P P P
John R. Brown	"	262	17.9x106	35	621	1,000	1,621	..	P P P P
William J. Cotton	"	264	18x106	35	630	1,000	1,630	..	P P P P
James G. Poole	"	266	17.10x106	35	623	1,000	1,623	..	P P P P
John W. Maybee	"	268	35x106	35	623	1,000	1,623	..	P P P P
John Tyler	"	270	17.10x106	35	623	1,000	1,623	..	P P P P
William D. McPherson	William P. Marks	272	26x74	7	182	200	382	..	P P P P
Sarah Blackset	"	272	26x81	33	858	300	1,158	..	P P P P
Nellie Cleem	Edward Pease	274	62.6x128	40	2,500	600	3,100	..	P P P P
Edward Pease	Charles F. Wagner	280	16.3x128	40	653	1,200	1,853	..	P P P P
Vacant house	"	282	16.3x128	40	633	1,200	1,833	..	P P P P
"	"	284	16.3x128	40	653	1,200	1,853	..	P P P P
Mark Saunders	Mark Saunders	286	23x128	40	1,000	1,000	2,000	..	P P P P
James W. Porth	Sauntel J. Seymour	288	25x128	40	1,000	800	1,800	..	P P P P
John R. Benson	John R. Benson	290	25x128	40	1,000	1,000	2,000	..	P P P P
Henry W. Thorpe	Henry W. Thorpe	292	25x128	40	1,000	1,000	2,000	..	P P P P
John M. Selloy	William M. Adams	294	16.6x128	40	630	1,750	2,410	..	P P P P
Vacant house	"	296	15x128	40	520	1,500	2,020	..	P P P P
William M. Adams	"	298	20.6x128	40	820	1,650	2,470	..	P P P P
Sarah Montgomery	Sarah Montgomery	300	27x128	40	1,080	450	1,530	..	P P P P
James Rogers	James Finn	302	23.3x128	40	930	600	1,530	..	P P P P
Thomas Rickard	Thomas Rickard	304	40x135	40	2,400	1,300	3,700	..	P P P P
William D. Rogers	William E. Lake	310	32x135	40	1,280	1,400	2,680	..	P P P P
William T. Parry, M.D.	"	312	32x135	40	1,280	1,300	2,580	..	P P P P
William T. McCartney	William T. McCartney	314	28x135	40	1,120	800	1,920	..	P P P P
John Sheeres	John Sheeres	316	33x171	40	1,320	2,500	3,820	..	P P P P
Vacant house	William J. Brown	318	17x135	40	680	650	1,330	..	P P P P
Duncan J. Sewell	"	320	17x135	40	680	650	1,330	..	P P P P
Samuel Stephen	"	322	17x135	40	680	650	1,330	..	P P P P
Samuel Richardson	"	324	17x135	40	680	650	1,330	..	P P P P
Donald Sinclair	Thomas Cook	326	19x135	40	760	800	1,560	..	P P P P
Susan Lackie	William Thompson	328	20x135	40	800	800	1,600	..	P P P P
Henry Mann	Caroline Beddoe	330	23x135	40	920	1,200	2,120	..	P P P P
Thomas McDonald	Thomas McDonald	332	25x135	40	1,000	1,200	2,200	..	P P P P
John W. Hewetson	John W. Hewetson	334	25x130	40	1,000	1,200	2,200	..	P P P P
William H. Ro Inson	James Richardson	336	18x130	40	720	1,000	1,720	..	P P P P
Catherine Fitzg. ald.	Henry Sherris	338	21x130	40	840	1,000	1,840	..	P P P P
Vacant lot	John W. Kennedy	340	30.10x135	40	1,234	..	1,234	..	P P P P
Allan Norxon, M.D.	Allan Norxon	344	51x100	45	2,295	1,800	4,095	000	P P P P
Benjamin Norwich	Thos. Meagher and Catherine Fitzgerald	346	20x135	50	1,000	1,500	2,500	200	P P P P
Harry Mussen and Wm. Wright	"	348	20x135	45	900	1,350	2,250	450	P P P P
John Acton	Michael Higgins	350	20x135	45	900	1,000	1,900	..	P P P P
Vacant lot	James Carolan	352	20x135	45	900	..	900	..	P P P P
Joseph E. Hazelton	Joseph E. Hazelton	356	17.2x135	45	772	1,000	1,772	..	P P P P
Lylie Duncan	Lylie Duncan	358	17.2x135	45	772	1,000	1,772	..	P P P P
William Kirkendale	"	360	17.2x135	45	772	1,000	1,772	..	P P P P
John A. Wills	John A. Wills	362	26.2x135	45	1,192	900	2,092	..	P P P P
Thomas Potter	David Brown	364	30x135	45	1,350	800	2,150	..	P P P P
James Burns	James Burns	368	33.4x135	45	1,500	900	2,400	..	P P P P
Michael Burns	Michael Burns	368	26x135	45	1,170	1,700	2,870	..	P P P P
Michael Higgins	Michael Higgins	370	40x135	45	1,800	2,388	4,188	..	P P P P
George E. West	George E. West	372	23x135	45	1,035	800	1,835	..	P P P P
John G. Findlay	John G. Findlay	374	24.1x135	45	1,086	800	1,886	..	P P P P
George Williams	George Williams	376	24.1x135	49	1,086	850	1,936	..	P P P P
Philip Browne	Philip Browne	386	22.2x135	45	12,630	1,500	14,130	..	P P P P
John Fortune	John Fortune	408	35.6x135	45	1,497	900	2,497	..	P P P P
Robert Rutledge	James McCardie	410	20x135	45	900	1,800	2,700	..	P P P P
Edward Nesbitt	"	412	20x135	45	900	1,800	2,700	..	P P P P
Thomas Rae	Thomas Rae	414	25x135	45	1,125	2,500	3,625	..	P P P P
John Brewer	John Brewer	418	50x135	45	2,250	3,500	5,750	..	P P P P
Vacant lot	John P. Russell	418	75.10x135	45	3,412	..	3,412	..	P P P P

Vaca
Robe
John
Vaca
Davi
Phil
Jame
Arch
Wili
Add
John
Bath
Jame
Honr
Jano
Vaca

John
P. Ch
Vaca

Herb
Vaca

Willa
Vaca
Fran
Josep
Thom
Vaca

Arth
Vaca
Levi
Edwi
John
Robe
John
Vaca

Meth
Rev.

Thom
Vaca

Vaca

MA

Tho
Mar
Fra
Joh
Fre
Eli
Mir
Joh
W
Jan
Car
Zac
Job
Ma
Th
Joh
Joh

Value.	Occupant's Income.	Pub. Sch. P. Sep. Sch. S.	OCCUPANT.	OWNER.	Street or Lot No.	Size of Lot	Rate per foot.	Value of Land.	Value of Buildings.	Total Value.	Occupant's Income.	Pub. Sch. P. Sep. Sch. S.
20			Vacant lot	Crulckshank Estate	151	184.3x135	45	8,291		8,291		P
148			Robert Marshall	Robert Marshall	448	22x135	45	900	2,300	3,190		P
147			John Orr	John Orr	450	20.7x135	45	1,331	2,300	3,581		P
203			Vacant lot	Benjamin Lloyd	450	24.4x135	45	1,095		1,095		P
205			David Aitchison	J. W. Williams	450	10.6x135	45	877	900	1,777		P
205			Philip Dykes	Philip Dykes	458	10.6x135	45	877	900	1,777		P
260			James Tresidder	James Tresidder	402	49.6x135	45	2,227	850	3,077		P
200			Archibald Morrow	Archibald Morrow	404	30.4x135	45	1,365	1,000	2,365		P
200			William Brown	William Brown	400	30.4x135	45	1,365	800	2,165		P
200			Adna Wild	Robert Armstrong	408	18x135	45	810	1,050	1,860		P
215			John W. Latter	City of Toronto	470	16x135	45	720	950	1,670		P
510			Bathurst Street School	City of Toronto		175.4x132	50	8,700	15,000	23,700	exmt	P
175			James Boddy	Henry Shoebotham	508	40x135	40	1,600	2,000	3,600	600	P
175			Henry Shoebotham	Henry Shoebotham	508	40x135	40	1,600	2,000	3,600		P
500			Jane Weaver	Jane Weaver	510	25x135	40	1,000	500	1,500		P
354			Vacant lot	Charles H. Land	211	24x135	40	960		960		P
637				North American Land Co.	211	50x135	40	2,000		2,000		P
130			John Aitken	Robert W. Boyle	228	30x135	40	3,200		3,200		P
130			P. Charles Larkins	John Aitken	228	20.6x135	40	820	2,100	2,920		P
105			Vacant lot	P. Charles Larkins	530	48.6x135	40	1,860	2,100	3,960		P
870			Herbert M. Kipp	North American Land Co.		60x135	40	2,400		2,400		P
900			Vacant lot	Thomas H. Taylor		50x135	40	2,000		2,000		P
790				Herbert M. Kipp	546	32x135	40	1,280	2,200	3,480		P
1,612				Miles Vokes	246	80x135	40	3,200		3,200		P
1,622					251	132x135	40	5,280		5,280		P
1,621					203	132x135	40	5,280		5,280		P
1,621					271	132x135	40	5,280		5,280		P
1,621					285	132x135	45	6,040		6,040		P
1,630				William Taylor	201	22x135	40	880		880		P
1,623				North American Land Co.	291	123x135	35	4,305		4,305		P
1,623				Estato of Sheriff Jarvis	300	145x135	35	5,075		5,075		P
1,623					311	145x135	35	5,075		5,075		P
1,630					326	65x135	35	2,275		2,275		P
1,623				John J. White and John Kelly	320	30x135	35	1,050		1,050		P
1,623				Mrs. F. D. Hamilton	326	50x135	40	2,000		2,000		P
1,852				William McWhinnie		53.3x125	35	1,834		1,834		P
1,158						56.6x125	30	1,695		1,695		P
3,100						20x125	30	600		600		P
1,853			William Davidge	William Davidge	692	30x125	30	900	600	1,500		P
1,853			Vacant lot	Thos. H. McCaul		17x125	30	510		510		P
2,000			Frank Walsh	Miss Sarah Buchanan	696	18.1x125	30	543	200	743		P
1,800			Joseph Coolahan		698	18.1x125	30	543	200	743		P
2,000			Thomas Savage	Elizabeth Spillar	700	28.7x125	30	799	100	899		P
2,410			Vacant lot	John Jackson		28.7x125	30	799		799		P
2,020			Arthur Coffin	North American Land Co.	714	26.6x125	35	927	200	1,127		P
2,470			Vacant lot		51	53.3x125	35	1,834		1,834		P
1,530			Levi Pippi	Richard Perry	722	13.6x135	30	405	500	905		P
1,830			Edwin Perry		724	13.6x125	30	405	500	905		P
3,600			John May	Charles Morton	726	16.6x125	30	465	500	965		P
2,080			Robert Farthing		728	16.6x125	30	465	500	965		P
2,080			John Wighton	Isabella Wighton	730	20x125	30	600	1,800	2,400		P
1,980			John W. Brown	Robert C. Williamson	732	30x125	30	600	1,800	2,400		P
3,820			Vacant lot	North American Land Co.	3	50x125	30	1,600		1,600		P
1,330					4	25x125	30	750		750		P
1,330					5	40.8x125	30	1,220		1,220		P
1,330			Methodist Church	Trustees		106.9x125	35	3,737	24,000	27,737	exmt	P
1,600			Rev. Jonathan Milner	Miss Agnes Wilson and Mrs. Josephine Bredin	762	73x125	35	2,555	700	3,255		P
1,600			Thomas W. Simpson, M.D.	Thomas W. Simpson	770	50x125	30	1,500	300	1,800	1,600	P
2,120			Vacant house	James Hudson	772	20x125	30	600	2,000	2,600		P
2,200					774	20x125	30	600	2,000	2,600		P
2,200			Vacant lot	Anna B. Reynolds	61	50x125	30	1,500		1,500		P
1,720				Henry Godson	62	53.3x125	30	1,598		1,598		P
1,840					63	53.3x125	30	1,598		1,598		P
1,234				George A. Green	64	53.3x125	30	1,598		1,598		P
4,005					65	53.3x125	35	1,864		1,864		P
2,500			MARKHAM STREET — EAST SIDE.									
2,250			Thomas Maguire	Thomas Maguire	33	34.10x47	20	487	600	1,087		P
1,900			Mary Gillooley	John Herbert	43	21.3x47	20	425	300	725		P
900			Frank McGill		45	21.3x47	20	425	300	725		P
1,772			John Pennock	Helen Devlin	47	27.2x88	24	652	600	1,252		P
1,772			Frederick Nott		49	18.8x88	24	448	600	1,048		P
1,772			Elizabeth Mokeracher	Rear	47	45.10x47	9	412	350	762		P
2,092			Michael Corcoran	Michael Corcoran	51	29x135	33	957	600	1,557		P
2,150			Joseph Murphy	Joseph Murphy	53	15x135	33	495	340	1,035		P
2,400			William A. Bell	William A. Bell	55	15x135	33	495	575	1,070		P
2,370			James Cane	James Cane	57	29x135	33	957	240	1,197		P
4,188			Charlie Gilmour	Rear	57	Above	33		200	200		P
1,835			Zachariah Batstone	Zachariah Batstone	61	30x135	33	990	350	1,340		P
1,886			John Horwood	William Horwood	63	30x135	33	990	700	1,690		P
1,936			John T. Flower	Richard Horwood	67	30x135	33	990	490	1,390		P
14,190			Matthias Constable	Matthias Constable	69	29x135	33	858	400	1,258		P
2,497			Thomas Smith	Rear	69				350	350		P
2,700			Michael Moynihan	Michael Moynihan	71	25x135	33	825	300	1,125		P
2,700			James A. Gould	James A. Gould	75	25x135	33	825	300	1,125		P
3,625			Forbes M. Grassick	Forbes M. Grassick	77	25x135	33	825	325	1,150		P
5,750			John McArthur	John McArthur	79	25x135	33	825	425	1,250		P

OCCUPANT.	OWNER	Street or Lot No.	Size of Lot.	Rate per foot.	Value of Land.	Value of Buildings.	Total Value.	Occupant's Income.	Pub. Sch. P.	Dep. Sch. P.
Catherine White	John McPhee	69	22.4x135	35	779	700	1,479		P	P
A. Leavens	"	69	"	"	"	140	140		P	P
David Lawson	"	70	"	"	"	300	300		P	P
William H. Gordon	"	70	16.8x135	35	583	700	1,283		P	P
William J. Addy	William J. Addy	74	30x135	"	1,050	300	1,350		P	P
Mary Temple	James Tremlett	76	30x135	"	1,050	400	1,450		P	P
James Tremlett	"	78	30x0	28	840	400	1,240		P	P
William Bremner	Zachariah Batstone	78	30x45	7	210	150	360		P	P
Mary Jones	"	78	35x135	35	1,225	200	1,425		P	P
Timothy Gillooly	Timothy Gillooly	82	29x135	35	1,015	500	1,515		P	P
Catherine Brophy	Dr. Thos. McCausland	84	29x135	35	1,015	500	1,515		P	P
Robert Taylor	"	86	21.3x135	35	744	140	884		P	P
George Dixon	James Phillips	88	20.8x135	35	723	150	873		P	P
Joseph Lowe	"	90	20.8x135	35	723	150	873		P	P
Alexander Crosbie	"	92	18.9x135	35	600	500	1,100		P	P
John McKibbin	Richard Dennis	94	18.9x135	35	600	500	1,100		P	P
John Moore	"	94	18.9x135	35	600	500	1,100		P	P
William Highley	"	96	18.9x135	35	600	500	1,100		P	P
Melville Burton	"	98	18.9x135	35	600	500	1,100		P	P
Catherine Collins	Samuel Crangle	100	24.6x135	35	857	600	1,457		P	P
Peter Roberts	Peter Roberts	102	24.6x135	35	853	350	1,213		P	P
James Watson	Robert Watson	104	19.6x135	35	682	500	1,182		P	P
Robert Watson	"	106	20.6x139	35	718	1,000	1,718		P	P
George Gallinger	George Gallinger	108	18x135	35	590	800	1,390		P	P
Josiah Bennett	Josiah Bennett	110	16x135	35	560	800	1,360		P	P
Allanson Leadley	Allanson Leadley	112	16x135	35	560	800	1,360		P	P
William Butler	Frederick Wright	114	18.4x125	35	569	450	1,019		P	P
Richard Connor	"	116	21.7x125	35	755	600	1,355		P	P
Christopher G. Sparling	Chris. G. Sparling	120	30x125	35	1,050	850	1,900		P	P
James Dent	James Dent	122	18.6x125	35	647	850	1,497		P	P
John Robinson	Edward J. Davis	124	18.6x125	35	647	850	1,497		P	P
James Wright	James Wright	126	19x125	35	665	850	1,515		P	P
James Fax	James Fox	128	19x125	35	665	850	1,515		P	P
Patrick J. Breen	Patrick J. Breen	130	20x125	35	700	850	1,550		P	P
Charles Woods and Wilfred Woods	Robert Vaughan	132	15x151	35	525	700	1,225		P	P
Jonathan H. Rogers	"	134	15x151	35	525	700	1,225		P	P
Anna Hale	"	136	15x151	35	525	700	1,225		P	P
Matthew Henderson	"	138	15x151	35	525	700	1,225		P	P
MARKHAM PLACE—SOUTH SIDE, EAST END.										
William Porter	William Porter	1	15x78	22	330	700	1,030		P	P
John Bracer	"	3	15x78	20	300	650	950		P	P
John Hewitt	"	5	15x78	20	300	650	950		P	P
Daniel Haines	"	7	15x78	20	300	650	950		P	P
Philip Brooking	"	9	15x78	20	300	650	950		P	P
Frank Hill	"	11	15x78	20	300	650	950		P	P
John Jeffrey	"	13	15x78	20	300	650	950		P	P
William Boyce	"	15	15x78	20	300	650	950		P	P
Isabella Blacklock	"	17	15x78	20	300	650	950		P	P
William J. McClure	"	19	15x78	20	300	650	950		P	P
MARKHAM PLACE—NORTH SIDE, EAST END.										
Henry King	William Porter	2	15x78	20	330	700	1,030		P	P
Sarah Omst	"	4	15x78	20	300	650	950		P	P
Bernard Carroll	"	6	15x78	20	300	650	950		P	P
Martin Flood	"	8	15x78	20	300	650	950		P	P
Harriett Bullock	"	10	15x78	20	300	650	950		P	P
Abraham Collins	"	12	15x78	20	300	650	950		P	P
John E. Wesley	"	14	15x78	20	300	650	950		P	P
Rose A. Thornton	"	16	15x78	20	300	650	950		P	P
George Casper	"	18	15x78	20	300	650	950		P	P
Vacant house	"	20	15x78	20	300	650	950		P	P
Frederick G. Heath	"	20	15x78	20	300	650	950		P	P
MARKHAM STREET—WEST SIDE (Continued).										
William Mitchell	Mrs. Ross	144	19x64	22	418	300	718		P	P
Samuel Gilmore	"	146	19x54	22	418	300	718		P	P
Annie Campbell	Annie Campbell	180	15.10x135	35	554	800	1,354		P	P
William A. Myers	"	182	15.10x135	35	554	800	1,354		P	P
Vacant house	Thomas C. White	184	20x135	35	700	850	1,550		P	P
Ebenezer Hood	Matthew Sellers	186	47x135	35	1,645	950	2,595		P	P
William H. Farnworth	William H. Farnworth	170	27x135	35	945	500	1,445		P	P
John Harris	William T. Kieley	172	17.8x135	35	618	500	1,118		P	P
James Wilson	"	174	15.5x135	35	542	500	1,042		P	P
John Wilson	"	176	15.6x135	35	542	500	1,042		P	P
William Mitchell	"	178	15.6x135	35	542	500	1,042		P	P
Alexander Marshall	"	180	15.6x135	35	542	500	1,042		P	P
James McMaster	"	182	15.6x135	35	542	500	1,042		P	P
Seldon L. Kohlmeier	"	184	15.6x135	35	542	500	1,042		P	P
Thomas Mead	"	186	17x135	35	586	500	1,086		P	P
Elizabeth Stott	Terrence Collins	188	31x135	35	1,065	300	1,365		P	P
Terrence Collins	"	192	24.6x135	35	837	250	1,087		P	P
Alfred Cole	"	194	17.6x135	35	612	300	912		P	P
David Bell	"	196	18.6x135	35	647	300	947		P	P
James Walsh	James Walsh	198	20.6x135	35	1,083	300	1,383		P	P
James Grannery	James Grannery	204	30x135	35	2,100	350	2,450		P	P
Eliza Fisher	Eliza and William Fisher	208	30x135	35	1,050	350	1,400		P	P
Vacant house	Edward Galliers	210	30x135	35	1,050	350	1,400		P	P
Thomas Hay	William Dilworth	218	30x135	35	2,100	75	2,175		P	P

Buildings.	Total Value.	Occupant's Income.	Pub. Sch. P. Sep. Sch. B.	OCCUPANT.	OWNER.	Street or Lot No.	Size of Lot.	Rate per foot.	Value of Land.	Value of Buildings	Total Value.	Occupant's Income.	Pub. Sch. P. Sep. Sch. B.
700	1,479		P	John McLeod.	John McLeod.	226	62x135	35	2,170	200	2,370		P
140	140			Unfinished building	Elizabeth Charters		15x129	35	525	50	575		P
200	200			"	"		15x129	35	525	50	575		P
700	1,283			"	"		16.3x129	35	569	50	619		P
300	1,350			"	"		16.3x129	35	569	450	1,019		P
400	725			Robert H. Chandler	Robert H. Chandler.	238	16.6x129	35	542	450	992		P
700	1,283			Vacant house.	James Chandler	240	18.6x129	35	647	1,750	2,397		P
150	940			Samuel Hogg	Samuel Hogg	242	18x129	35	630	900	930		P
150	360			Elizabeth Charters	Elizabeth Charters	244	25x129	35	875	1,000	1,875		P
200	1,425			Vacant house.	Robert H. Shaw	246	16x129	35	560	850	1,410		P
500	506			William Gates	William Gates	248	16.6x129	35	577	900	1,377		P
140	894			Thomas McQueen	Felix and James Duffy.	250	16.6x129	35	577	900	1,377		P
150	873			William Mahr	William Mahr	252	16.6x129	35	577	900	1,377		P
150	873			Felix Duffy	Felix Duffy	254	16.6x129	35	586	800	1,386		P
500	1,100			Patrick Duffy	James Duffy	256	16.6x129	35	586	800	1,386		P
500	1,380			Sarah Pheerill	Mrs. Spofford	258	18.9x129	35	683	900	1,383		P
500	1,100			William Tomlin	Mrs. Bartholomew	260	16.9x129	35	588	800	1,386		P
500	1,100			James Flett.	Mrs. Bartholomew	262	16.9x129	35	588	800	1,386		P
500	1,457			Arthur Clarkson	Herbert T. Hughes	264	16.9x129	35	586	900	1,386		P
350	1,213			Eliza Fox.	Herbert T. Hughes	266	18x129	35	630	1,000	1,630		P
500	1,182			Herbert T. Hughes	John Saker	268	21.0x129	35	752	1,000	1,752		P
100	1,718			John Saker	John Saker	270	17x129	35	595	900	1,395		P
800	1,380			Thomas Flavell	Thomas Flavell	272	17x129	35	585	800	1,385		P
800	1,380			George Burre	George Burre	274	18x129	35	630	800	1,430		P
800	1,380			William McKee	William McKee	276	18x129	35	630	800	1,430		P
800	1,380			William J. McCartney	William J. McCartney	278	18x129	35	630	800	1,430		P
600	1,355			John Cosgrave	John Cosgrave	280	18.7x129	35	650	900	1,450		P
850	1,900			David Flack	David Flack, sr.	282	16.8x129	35	583	800	1,383		P
850	1,497			John McGregor	John McGregor	284	16.8x129	35	583	900	1,383		P
850	1,497			James A. Robb.	Caroline Chamber	286	16.3x129	35	569	800	1,369		P
850	1,515			John Burgess	John Burgess	288	16.3x129	35	569	800	1,369		P
850	1,515			Thomas Wilson	Thomas Wilson	290	16.3x129	35	569	800	1,369		P
850	1,530			William Leashy	William Leashy	292	18x129	35	649	800	1,449		P
850	1,530			William Plunkett	William Plunkett	294	16.8x129	35	577	800	1,377		P
850	1,530			William J. Mitchell	William J. Mitchell	296	16.8x129	35	577	800	1,377		P
700	1,225			Thomas Morton	Thomas Morton	298	18.9x129	35	656	1,000	1,656		P
700	1,225			Charles H. Land	Charles H. Land	314	20.10x131.6	35	729	1,900	2,529		P
700	1,225			James N. Peer	T. A. Thompson	316	18.4x141.6	35	642	1,800	2,442		P
700	1,225			Frank H. Nicholson	Frank H. Nicholson	318	20.10x131.6	65	729	1,800	2,529		P
				Unfinished building	Caleb Evans	320	23x131	35	806	2,000	2,806		P
				"	"	322	22x131	35	770	1,600	2,370		P
				"	"	324	20x131	35	700	1,800	2,500		P
				John J. Pritchard	Frances J. Stammers	326	21.8x135	35	758	1,000	1,758		P
				James McCabe	James McCabe	328	22x135	35	770	1,000	1,770		P
				Arthur F. Godfrey	Arthur F. Godfrey	330	22x135	35	770	1,000	1,770		P
				Charles Lyall	James Tennant	332	22x135	35	770	1,000	1,770		P
				James Stitt	F. N. Tennant	334	22.3x135	35	779	1,000	1,779		P
				Thomas E. Ambler	"	336	21.10x135	35	761	1,000	1,761		P
				Samuel Sykes	Michael and Patrick Menton.	340	35x135	35	1,225	900	1,725		P
				Joseph Witchell	"	342	39x135	35	1,225	900	1,725		P
				Edwin J. Cannon	Edwin J. Cannon	346	50x125	35	790	600	1,390		P
				William H. Kelcher	William H. Kelcher	348	20x125	35	700	300	1,000		P
				Vacant lot	Annie Free	At 233	20x125	35	700		700		P
				James R. McKirdy	G. P. McKay	352	18x125	35	630	1,500	2,130		P
				Walter Armour	"	354	18x125	35	630	1,500	2,130		P
				Vacant lot	Henry A. Davis	214	36x125	35	1,260		1,260		P
				William Lonsdale	William Lonsdale	300	20.6x125	35	717	1,700	2,417		P
				William Sturrock	William Sturrock	362	20.6x125	35	717	1,700	2,417		P
				Vacant lot	Caleb Evans	253	41x125	35	1,435		1,435		P
				James French	James French	308	20.6x125	35	717	2,000	2,717		P
				George W. Hogarth	George W. Hogarth	370	20.6x125	35	717	2,000	2,717		P
				Vacant lot	Caleb Evans	253	25x125	35	875		875		P
				"	Theophilus R. Earl.	253	93x125	35	3,255		3,255		P
				Unfinished house.	"	264	23x125	35	805	500	1,305		P
				"	"		23x125	35	805	500	1,305		P
				"	"		25x125	35	875		875		P
				Vacant lot	"		25x125	35	875		875		P
				Rev. Joseph H. Starr	Rev. Joseph H. Starr	394	25x125	35	875	3,500	2,375		P
				Theophilus R. Earl	Theophilus R. Earl	396	24x125	35	840	3,500	2,375		P
				Vacant lot	"	379	97x125	35	3,045		3,045		P
				"	"	284	132x125	35	4,620		4,620		P
				"	North American Land Co.	293	50x125	35	1,750		1,750		P
				"	Theophilus R. Earl	298	69.8x125	32	2,229		2,229		P
				"	"	293	100x125	32	3,200		3,200		P
				"	John E. Thompson	304	200x125	32	6,400		6,400		P
				"	"	313	"	"	"	"	"		P
				"	John Murphy	324	56x125	32	1,792		1,792		P
				"	James Swanzy	324	105x125	32	3,360		3,360		P
				George J. Marshall	George J. Marshall	494	20x84	30	600	700	1,300		P
				Hannah Marshall	Hannah Marshall	496	33x84	30	996	300	1,296		P
				Vacant lot	Mrs. F. D. Hamilton		53.3x124.6	30	1,597		1,597		P
				"	John Hare	89	45x124.6	30	1,350		1,350		P
				"	"	89	"	"	"	"	"		P
				"	North American Land Co.	89	61.6x124.6	30	1,845		1,845		P
				"	"	90	"	"	"	"	"		P
				"	"	91	53.3x124.6	30	1,698		1,698		P
				"	"	92	53.3x124.6	30	1,698		1,698		P
				"	"	93	53.3x124.6	30	1,596		1,596		P
				"	"	94	53.3x124.6	28	1,491		1,491		P
				"	"	95	53.3x124.6	28	1,491		1,491		P
				"	"	96	53.3x124	28	1,491		1,491		P

OCCUPANT.	OWNER.	Street or Lot No.	Size of Lot	Rate per Foot.	Value of Land.	Value of Buildings.	Total Value.	Occupant's Income.	Pub. Sch. & Sep. Sch. E.
Vacant lot	North American Land Co.	91 63.4x124.0	28	1,773	..	1,773	..	F	Eliza
"	John Foy	98 43.2x124.6	28	1,208	..	1,208	..	F	John
"	"	99 Pt. 50.6x124.0	28	1,582	..	1,582	..	F	James
"	North American Land Co.	100 50x124.6	28	1,400	..	1,400	..	F	Edwa
"	Robert T. Brown	101 58.3x125	28	1,491	..	1,491	..	F	John
"	"	102 53.3x125	28	1,491	..	1,491	..	F	Micha
"	North American Land Co.	103 53.3x125	28	1,491	..	1,491	..	F	Alexa
"	"	104 53.3x125	28	1,491	..	1,491	..	F	Phillip
"	"	105 49.11x125	28	1,386	..	1,386	..	F	Robert
Robert Watt	Anna Watt	105 25x125	28	700	800	1,500	..	F	Frede
PALMERSTON AVENUE (LATE MUTER ST.)—EAST SIDE.									
Daniel McCurdy	James Mallard	3 25.6x49.10	15	382	400	782	..	F	Willia
William C. Cook	"	7 74x13	5	340	700	1,070	..	F	Alber
GOULDING STREET—SOUTH SIDE, WEST END.									
Robert Gervin	James Mallard	31 11.9x74	15	176	550	726	..	F	Frede
Joe Putter	"	29 25.4x74	15	399	600	990	..	F	John
Hannah McKean	William Dunlop	27 14.2x100	20	280	500	783	..	F	Willia
Catharina Prince	"	25 15.11x100	20	279	500	779	..	F	Vaca
George McLachrie	"	23 14x100	20	280	500	780	..	F	James
William Brun	"	21 13.1x100	20	279	500	779	..	F	Charl
Vacant lot	"	" 13x100	20	290	..	290	..	F	Isaac
Francis Defoa	Thomas Mallard	17 12.4x100	20	253	600	853	..	F	John
David J. Dinan	"	15 12.4x100	20	253	600	853	..	F	Charl
Michael Dinan	"	13 12.4x100	20	253	600	853	..	F	Franc
Jane Healy	Jane Healy	11 13.6x100	20	270	250	520	..	F	Steph
Richard Everingham	Richard Everingham	9 13.6x100	20	270	250	520	..	F	Josep
Henry Baird	Dr. Langstaff	7 20x100	20	400	100	500	..	F	Mart
Thomas Joyce	"	5 20x100	20	400	100	500	..	F	John
James Kelly	Charles Boatman and Robert Jaffray	3 22.10x100	20	456	200	656	..	F	John
James Hyland	"	1 14.6x100	20	290	175	465	..	F	John
Charles Boatman	"	" 23x100	20	460	200	660	300	F	Thom
Richard Ewing	Richard Ewing and Alex. Wilson	" 28x100	20	560	800	800	..	F	Hele
Alexander Wilson	"	"	"	"	"	"	"	F	John
Richard Potter and Thos. P. tter	"	"	"	"	"	560	..	F	John
GOULDING STREET—NORTH SIDE, WEST END.									
Johanna O'Donnell	Joseph Goulding	12 25x156	20	500	380	880	..	F	Willi
William Archer	"	10 25x156	20	500	380	880	..	F	Wate
Murdock Morrison	Dr. James Langstaff	8 20x156	20	400	500	900	..	F	Miss
John Mansoll	"	6 20x156	20	400	500	900	..	F	Albe
William Pullan	Bull Estate	" 64x156	30	1,920	200	2,120	1,000	F	Thom
"	Bull Estate	" 18x156	30	540	..	540	..	F	Geo
PALMERSTON AVENUE—EAST SIDE (Continued).									
Alexander Ross	Edward Drew	9 25x124	32	800	450	1,250	..	F	Will
Frank L. Smith	"	11 25x124	30	750	450	1,200	..	F	Alex
Elizabeth Hopkins	"	13 25x124	30	750	450	1,200	..	F	Mary
Edgar Quackenbush	"	15 25x124	30	750	450	1,200	..	F	Arth
Stewart Hall	John Edean	17 16x124	30	480	400	880	..	F	Geo
Thomas Holder	Joseph Rooke	19 15x124	30	450	300	750	..	F	David
Joseph Rooke	"	21 19x124	30	570	300	870	..	F	John
Irwin Switzer	Thomas Millington	47 25x73	27	675	265	940	..	F	Unf
Vacant house	William Maxwell	49 19x135	32	608	1,200	1,808	..	F	Han
George Wright	Janet Wright	51 19x135	32	608	1,200	1,808	..	F	Vaca
Philip Buras	Estate Wm. McAlpine	55 38x135	32	1,216	600	1,816	..	F	Alex
Margaret Corbett	"	57 20x135	32	640	450	1,090	..	F	Vaca
Henry W. Blakely	"	59 20x135	32	640	450	1,090	..	F	Tho
John Patterson	Daniel Finncane	63 40x135	32	1,280	400	1,680	..	F	Cha
John Sherwin	Robert Scott	65 15.3x135	32	488	600	1,088	..	F	Will
Irwin Switzer	"	67 15.3x135	32	488	720	1,208	..	F	Geo
Thomas H. Attewell	"	69 20x135	32	640	720	1,360	..	F	Lou
Edmund Reeve	Donald McDonald	71 20x135	32	640	720	1,360	..	F	Fre
Frank Adams	William McDonald	73 15.2x90	32	485	600	1,085	..	F	Sam
Charles Kane	Emily Lowe	75 15.2x90	32	485	600	1,085	..	F	R. V
William Gilmour	" Rear	" 30.4x45	32	151	300	451	..	F	Sam
Thomas Maddigan	H. Friendly	77 13.11x135	32	446	500	946	..	F	Dou
George Cole	"	77	"	"	"	"	..	F	John
Joseph Montgomery	H. Friendly	79 15.3x135	32	488	500	988	..	F	Unf
John Guest	Aohille Grassi	81 15.2x135	32	485	500	985	..	F	Tho
Robert Scott	"	83 15.3x135	32	488	500	988	..	F	John
Walter White	"	85 15.2x135	32	485	500	985	..	F	Isa
William G. Knox	"	87 15.3x135	32	488	500	988	..	F	Wid
Alexander McIntyre	Estate Andrew Heron	89 15.2x135	32	485	600	1,085	..	F	Vaca
John B. Josellin	"	91 15.3x135	32	488	600	1,088	..	F	Jose
James Reid	"	93 15.2x135	32	485	500	985	..	F	Hes
Thomas Parkin	"	95 15.4x135	32	491	500	991	..	F	Jose
Matilda Matthews	"	97 15.2x135	32	485	500	985	..	F	Vaca
Catherine Logan	"	99 15.2x135	32	485	500	985	..	F	Vaca
John Kirk	"	101 15.2x135	32	485	500	985	..	F	Vaca
Thomas Haslett	"	103 15.4x135	32	491	500	991	..	F	Vaca
Joseph Perry	"	105 15.2x135	32	485	500	985	..	F	Vaca
"	"	107 15.2x135	32	485	500	985	..	F	Vaca

Eliza
John
James
Edwa
John
Micha
Alexa
Phillip
Robert
Frede
Willia
Alber
Dawe
David
John
Thom
Vaca
Josep
Oliver
Mart
Frede
John
Willia
Vaca
James
Charl
Isaac
John
Charl
Franc
Steph
Josep
Mart
John
John
Thom
Noah
Hele
John
John
Mary
Vaca
Willi
Wate
Miss
Albe
Thom
Geo
Will
Alex
Mary
Arth
Geo
David
John
Unf
Han
Vaca
Alex
Vaca
Tho
Cha
Will
Geo
Lou
Fre
Sam
R. V
Sam
Dou
John
Unf
Tho
John
Isa
Wid
Vaca
Jose
Hes
Jose
Vaca

ASSESSMENT ROLL—ST. STEPHEN'S WARD.

Buildings.		Occupant's Income.		Pub. Sch. P. Sep. Sch. S.		OCCUPANT.	OWNER	Street or Lot No.	Size of Lot.	Rate per foot.	Value of Land.	Value of Buildings.	Total Value.	Occupant's Income.	Pub. Sch. P. Sep. Sch. S.
550	738					Eliza J. Cook	Mary J. Cook	109	18x135	32	514	500	1,014		
600	980					John Randall	William J. Cook	111	14.10x135	32	477	500	977		
500	783					John Fulton	Sophia Mitchell.	113	14.6x135	33	464	600	964		
500	779					James Garratt		115	14.8x135	32	470	500	970		
500	779					Edward McDonald	Edward McDonald	117	14.8x135	32	470	500	970		
600	853					John P. Lee	John P. Lee	119	17.4x135	32	554	500	1,054		
800	853					Michael McCurdy	Michael McCurdy	121	30x135	32	990	300	1,290		
800	853					Alexander McRae	John Bell	123	20.6x135	32	636	750	1,406		
250	520					Philip Finnegan	Robert C. Warriner	125	17.6x125	32	580	750	1,330		
250	520					Robert C. Warriner	Frederick Price	127	22x135	27	704	750	1,454		
100	500					William Dolley	Frederick Price	129	22.6x98	5	807	800	1,607		
100	500					Albert E. Cameron	Edmund Field	131	18.6x98	27	490	700	1,190		
200	656					David Rogerson	David Rogerson	133	18.6x98	32	490	700	1,190		
175	485					David Haines	David Haines	135	20x135	32	640	700	1,340		
300	660					John Damer	John Damer	137	18.6x135	32	592	750	1,342		
800	900					Thomas A. Thompson	Thomas A. Thompson	139	18.6x135	32	592	750	1,342		
380	880					Vacant house	Mrs. Rogers	141	19x135	32	608	750	1,358		
380	880					Joseph Langley	Ma-tin D. nohue	143	18.6x135	32	592	800	1,392		
500	900					Oliver Spanner		145	30x135	32	940	800	1,740		
500	779					Martin Donohue		151	71.8x135	32	2,228	1,300	3,528		
500	779					Frederic Smart	Sarah Chambers	153	17x135	32	544	725	1,269		
500	779					James Haven	William Waters	155	17x135	32	544	725	1,269		
500	779					William Waters	William Waters	157	21.6x135	32	606	725	1,331		
600	853					Vacant house	Hugh Clency	159	13.4x135	32	424	600	1,024		
600	853					James Maxwell	Miles O'Neill	161	13.4x135	32	424	500	924		
600	853					Charles D. Byron	Charles D. Byron	163	13.4x135	32	424	500	924		
600	853					Isaac Moody	Mrs. Annie Campbell	165	20x135	32	640	330	970		
600	853					John Kerr	John Kerr	167	18x135	32	568	1,350	1,918		
600	853					Charles H. Rogers	Asa Charles Rogers	169	15.6x135	32	498	1,350	1,848		
250	520					Francis J. Brewer	James Dunn	171	16x135	32	512	300	812		
250	520					James Dunn	Stephen Jones	173	16x135	32	512	300	812		
100	500					Stephen Jones	Joseph Cook	175	19.8x135	32	632	600	1,232		
100	500					Joseph Cook	Martin Gill	177	19.2x135	32	613	750	1,363		
200	656					Martin Gill	John Hodgson	179	19.2x135	32	613	750	1,363		
175	485					John Hodgson	John Smith	181	22.9x135	32	728	750	1,478		
300	660					John Campbell	John Campbell	183	22.7x135	32	728	750	1,478		
800	900					Thomas Ellis	Thomas Ellis	185	18x135	32	576	700	1,276		
800	900					Noah Munt	Thomas Ellis	187	21x135	32	673	390	1,063		
800	900					Helen Moyes	John Newton	191	21x135	32	672	1,050	1,722		
500	580					John Newton	John McIntosh	193	16.10x135	32	538	700	1,238		
380	880					John McIntosh	Mary Ann Hague	195	16.10x135	32	538	700	1,238		
380	880					Mary Ann Hague	John Taylor	197	16.4x135	32	522	700	1,222		
500	900					Vacant house	William Forrester	199	30x135	32	640	900	1,540		
500	900					Watson Mashinter	William Forrester	201	17.10x135	32	548	800	1,348		
500	900					Miss Ann Ha Howard	Elizabeth Thornton	203	17.10x135	32	570	800	1,370		
500	900					Albert E. Evans	Miss Amelia Howard	205	17.6x135	32	576	800	1,376		
200	2,120	1,000				Thomas R. Kennedy	Albert E. Evans	207	17.6x135	32	576	800	1,376		
500	900					George Hay	Thomas R. Kennedy	209	17.3x135	32	568	900	1,468		
500	900					William Watson	Annie Hay	211	17.3x135	32	568	900	1,468		
450	1,250					Alexander Young	William Watson	213	17.3x135	32	568	900	1,468		
450	1,250					Mary Jane Skalth	J. Barclay Young	215	17.3x135	32	568	900	1,468		
450	1,250					Arthur Fuest	Mary Jane Skalth	217	17.3x135	32	568	700	1,268		
450	1,250					George Wood	Arthur Fuest	219	17.3x135	32	568	700	1,268		
450	1,250					David Flack	Thomas H. Scott	221	17.3x135	32	568	700	1,268		
400	1,085					John Roy	David Flack	223	17.5x135	32	568	700	1,268		
300	870					Unfinished house	John Roy	225	24.4x135	32	778	1,000	1,778		
300	870					Hannah Pince	John Gander	227	17.6x129	32	576	300	876		
285	940					Vacant house	John Gander	229	17.6x129	32	576	300	876		
300	870					Alexander Rogers	Alexander Rogers and John W. Rogers	231	18x129	32	592	1,500	2,092		
300	870					Alexander Rogers	Susan Rogers and William T. Rogers	233	18x129	32	592	1,500	2,092		
450	1,080					Vacant lot	Hannah Pince	235	18x129	32	592	1,500	2,092		
450	1,080					Thomas N. Scripture	Cyrus Pince	237	31x129	32	672	672	1,344		
720	1,308					Charlotte Myers	Thomas N. Scripture	243	18x129	32	592	980	1,572		
720	1,308					William O'Connor	Charlotte Myers	245	17x129	32	590	960	1,550		
720	1,308					George Lazier	Samuel W. Potts	247	17x129	32	590	1,440	2,030		
800	1,085					Louis A. McBrian	George Lazier	249	17x129	32	590	1,440	2,030		
800	1,085					Samuel White	Frederick Tarbox	251	17x129	32	590	1,440	2,030		
800	1,085					R. W. Parkinson	Henry Graham	253	16x129	32	560	1,480	2,040		
500	946					Dougall D ngman	R. W. Parkinson	255	17x129	32	590	1,200	1,790		
500	946					John Taylor	Robert B. Potts	259	18x129	32	576	1,200	1,776		
500	946					Unfinished house	John Taylor	261	18x129	32	576	1,200	1,776		
500	946					Thomas Tivey	John Sloan	263	18x129	32	608	1,350	1,958		
500	946					Isabella Davids	John Sloan	265	25x129	32	800	500	1,300		
500	946					William L. Patterson	Isabella Davids	267	21x129	32	672	730	1,402		
500	946					Vacant house	Joseph Brown	273	17x129	32	590	1,080	1,670		
500	946					Vacant house	D. George Ross	277	17x129	32	590	850	1,440		
500	946					Joseph Johnston	Henry Martin	279	17x129	32	590	850	1,440		
500	946					Henry Martin	Joseph Johnston	281	16.6x129	32	544	1,300	1,844		
500	946					Vacant house	Henry Martin	283	33.6x129	32	752	1,300	2,052		
500	946					Joseph Ballie	C. Greville Harston	285	30x129	32	640	1,500	2,140		
500	946						Joseph Ballie	287	30x129	32	640	1,500	2,140		
500	946							289	18x129	32	576	300	876		

OCCUPANT.	OWNER.	Street or Lot No.	Size of Lot	Rates per foot.	Value of Land.	Value of Buildings.	Total Value.	Occupant's Income.	Pub. Sch. Tax.	Other.
William R. Hill and Jesse Johnston	William R. Hill	201	25x120	32	800	1,000	1,800			P
Vacant lot	North American Land Co.	214	132x135	40	5,280		5,280			P
"	"	223	132x135	40	5,280		5,280			P
"	"	234	132x135	40	5,280		5,280			P
"	"	243	132x135	40	5,280		5,280			P
"	"	254	132x135	40	5,280		5,280			P
"	"	263	132x135	40	5,280		5,280			P
"	"	274	132x135	40	5,280		5,280			P
"	"	283	132x135	40	5,280		5,280			P
"	"	294	145.6x135	40	5,823		5,823			P
"	"	304	145.4x135	38	5,610		5,610			P
"	"	314	145x135	38	5,510		5,510			P
"	"	323	145x135	38	5,510		5,510			P
"	"	129	53.3x125	38	2,023		2,023			P
"	"	128	53.3x125	35	1,864		1,864			P
"	"	127	53.3x125	35	1,864		1,864			P
"	"	126	53.3x125	35	1,864		1,864			P
"	"	125	53.3x125	35	1,864		1,864			P
"	"	124	53.3x125	35	1,864		1,864			P
"	"	123	53.3x125	35	1,864		1,864			P
"	"	122	53.3x138	35	1,864		1,864			P
"	"	121	53.3x138	32	1,704		1,704			P
"	"	120	53.3x138	32	1,704		1,704			P
"	"	119	53.3x138	32	1,704		1,704			P
"	"	118	53.3x125	32	1,704		1,704			P
"	"	117	53.3x125	32	1,704		1,704			P
"	"	116	53.3x125	32	1,704		1,704			P
"	"	115	53.3x125	32	1,704		1,704			P
"	"	114	53.3x126	30	1,597		1,597			P
"	"	113	53.3x126	30	1,597		1,597			P
"	"	112	53.3x126	30	1,597		1,597			P
"	"	111	75x126	30	2,250		2,250			P
PALMERSTON AVENUE E—West Side.										
Vacant lot	William Crocker	8	68.6x65	17	1,181		1,181			P
Frederick Barnes	James Crocker	9	20x107.6	25	500	700	1,200			P
Robert McCaul	"	10	16x107.6	25	400	700	1,100			P
Edward Grafton	"	12	16.2x107.6	25	404	700	1,104			P
William M. Flight	"	14	16.7x107.6	25	480	700	1,180			P
John Doyle	"	16	16.2x107.6	25	404	700	1,104			P
David Robertson	"	18	16.2x107.9	25	404	700	1,104			P
Robert Repath	Thomas Hall	20	20x120	32	800	500	1,300			P
George H. Hall	Alfred Cooper	22	16.8x120	32	550	500	1,050			P
William J. Hicks	"	24	16.8x120	32	550	800	1,350			P
Edward Ritchey	"	26	16.8x120	32	550	800	1,350			P
Margaret Anderson	James Aitken	28	25x120	32	800	500	1,300			P
James Aitken	"	30	25x120	32	800	550	1,350			P
Samuel McAdams	William Black	32	18x112	32	576	1,000	1,576			P
James Wilson	Charles Boatman	44	16x135	32	512	800	1,312			P
Charles Boatman	"	46	18x135	32	576	800	1,376			P
Edward Beeton	Edward Beeton	48	28x135	32	832	500	1,332			P
Thomas Robertson	Thomas Robertson	50	25x135	32	800	150	950			P
John W. Johnson	John W. Johnson	52	27.6x70	25	880	350	1,230			P
James Rooney	Rear	52	13.9x65	7	96	150	246			P
John Crocker	"	52	13.9x65	7	96	150	246			P
John Johnson	Benjamin Panter	54	27.6x70	22	605	350	955			P
Samuel Beeken	"	54	13.9x65	10	137	150	287			P
Laura Horeley	"	54	13.9x65	10	137	150	287			P
John Bishop	Amelia Shoebottom	56	16x135	32	512	700	1,212			P
Cyprian McConvrey	"	58	16x135	32	512	700	1,212			P
Walter Briggs	"	60	48x70	22	1,056	200	1,256			P
Richard Smith	"	60	48x65	10	480	600	1,080			P
Roderick McLellan	Thomas Rae	66	15x135	32	480	600	1,080			P
Walter Scott	"	68	15x135	32	480	600	1,080			P
John Moore	John Moore	70	25x130	32	800	750	1,550			P
Nelson Freeman	Estate Andrew Heron	72	13.9x130	32	440	350	790			P
William Jolliffe	"	74	13.9x130	32	440	350	790			P
Thomas Billings	"	76	13.9x130	32	440	350	790			P
George Aynhart	"	78	13.9x130	32	440	350	790			P
John Pinkerton	Mary A. Royle	80	30x130	32	640	580	1,220			P
Robert Wherran	"	82	30.5x130	32	656	575	1,231			P
Henry Hudson	Robert Jessiman	84	18x130	32	576	800	1,376			P
Robert Jessiman	"	86	22x130	32	704	1,250	1,954			P
William Payne	Thomas J. Dee	88	20.2x80	22	445	380	825			P
Thomas J. Dee	"	90	20.2x80	22	445	450	895			P
Annie E. Gorrings	"	90	20.2x70	10	201	300	501			P
James Rutledge	"	90	20.2x70	10	202	300	502			P
Benedict Hall	George Adams	92	20.5x130	32	648	370	1,018			P
James Stanley	"	94	30.3x130	32	648	475	1,123			P
John Endean	John Endean	96	33.9x130	32	848	600	1,448			P
Richard Murchison	"	98	14.3x130	32	456	600	1,056			P
Joseph Chapman	James Mallard	100	20.3x130	32	648	175	823			P
William C. Jarrett	"	102	20.2x13.	32	648	100	748			P
James Clancy	"	"	"	"	"	25	25			P
Patrik Flood	"	"	"	"	"	70	70			P
Mary Goulding	"	"	"	"	"	50	50			P
Henry Hill	Henry Hill	104	20x130	32	610	150	760			P
Thomas Wilcott	William Wilcott	106	20.5x130	32	633	50	703			P
William Hull	William Hull	106	20x130	32	640	300	940			P
George Cowan	Peter Whytock	110	30.5x130	32	658	200	858			P
Andrew Heaslip	William Faulkner	112	14x130	32	448	150	598			P

William
Villia
William
James
David
Willia
Willia
Marme
James
Nora I
Robert
David
Horat
Robe
Mary
Willia
George
John
Henry
James
Mrs. I
Louise
Willia
George
John
David
Annie
Thom
Willi
Cathe
Jane
Edwa
Charl
Urias
John
Frede
Arch
Patri
James
Robe
John
Phile
John
Henr
Willi
Willi
Jabl
Robe
Jame
Walt
Willi
Willi
Fran
Willi
Yace
John
Willi
John
John
Alex
Eliza
Dav
Geo
Geo
Vae
John
Vae
Rog
Vae

OCCUPANT.	OWNER	Street or Lot No.	Size of Lot.	Rate per foot.	Value of Land.	Value of Buildings.	Total Value.	Occupant's Income.	P. Pub. Sch. S. Sch. R. C.
Vacant lot	North American Land Co.	295	145.9x135	40	5,831	..	5,831	..	
"	"	302	145x135	38	5,510	..	5,510	..	
"	"	315	145x135	38	5,510	..	5,510	..	
"	"	322	145x135	38	5,510	..	5,510	..	
"	"	130	53.9x139	35	2,044	..	2,044	..	
"	"	131	53.5x139	35	1,864	..	1,864	..	
"	"	132	53.3x139	35	1,864	..	1,864	..	
"	"	133	53.3x139	35	1,864	..	1,864	..	
"	"	134	53.3x139	35	1,864	..	1,864	..	
"	"	135	53.5x139	35	1,864	..	1,864	..	
"	"	136	53.3x139	35	1,864	..	1,864	..	
"	"	137	53.3x139	35	1,864	..	1,864	..	
"	"	138	53.3x139	32	1,704	..	1,704	..	
"	"	139	53.3x139	32	1,704	..	1,704	..	
"	"	140	53.3x139	32	1,704	..	1,704	..	
"	"	141	53.3x139	32	1,704	..	1,704	..	
"	"	142	53.5x139	32	1,704	..	1,704	..	
"	"	143	53.3x139	32	1,719	..	1,719	..	
"	"	144	53.5x137	32	1,704	..	1,704	..	
"	"	145	53.5x127	30	1,598	..	1,598	..	
"	"	148	53.3x127	30	1,598	..	1,598	..	
"	"	147	53.5x127	30	1,598	..	1,598	..	
"	"	148	75x127	30	2,250	..	2,250	..	
EUCLID AVENUE—EAST SIDE, SOUTH END.									
Peter McNab	James Brown	11	75.6x105	30	2,265	1,000	3,265	..	P P
John Devereux	"	17	32.6x105	30	975	600	1,575	..	P P
William H. Rolston	William H. Rolston	19	16x105	30	480	600	1,080	..	P P
George Sunderland	John Bainbridge	10	19.9x62.6	5	99	300	399	..	P P
John W. Ball	"	10	19.6x62.6	5	99	300	399	..	P P
John Granger	Thomas Chantler	21	16x105	20	480	600	1,080	..	P P P
Richard Watson	John Bainbridge	23	18x105	30	480	600	1,080	..	P P P
Harry E. Jarman	"	25	16x105	30	480	600	1,080	..	P P P
John Denning	John Denning	27	16x105	30	480	600	1,080	..	P P P
Samuel Nesbitt	Trustees Euclid Ave. Meth. Church	29	25x126	30	750	450	1,200	..	P P P
Edward Jarratt	"	31	25x126	30	750	450	1,200	..	P P P
Frederick Petty	"	33	25x126	30	750	450	1,200	..	P P P
John Trenworth	"	35	25x126	30	750	450	1,200	..	P P P
Arthur Cheeshire	"	37	25x126	30	750	450	1,200	..	P P P
John Britton	Thomas Banks	71	40x58	30	1,200	290	1,490	..	P P P P
Peter Patten	"	73	19.10x58	30	505	290	825	..	P P P P
Thomas B. Alcock	Thomas B. Alcock	75	20x135	30	600	850	1,450	..	P P P P
David Moore	"	77	20x135	30	600	850	1,450	..	P P P P
Michael A. Murphy	Samuel R. Alexander	79	16.10x135	30	407	750	1,255	..	P P P P
Nellie K. Corson	"	81	15.2x135	30	455	750	1,205	..	P P P P
Samuel R. Alexander	"	83	15x135	30	540	750	1,290	..	P P P P
Joseph Bailey	Joseph Bailey	85	20x135	30	600	300	900	..	P P P P
Unfinished house	Henry Rutherford	..	25x135	30	750	400	1,150	..	P P P P
Eliza Clintock	Mary J. Gale	89	19x75	20	380	650	1,030	..	P P P P
George Clark	"	91	14.3x135	30	428	650	1,078	..	P P P P
Albert E. Vey	"	93	14.3x135	39	428	650	1,078	..	P P P P
John Wood	"	95	14.3x135	30	428	650	1,078	..	P P P P
William Scott	Amelia Shoebottom	Rear 39	19x30	10	180	180	370	..	P P P P
Thomas O. Bridgewater	"	97	15.6x135	30	465	650	1,115	..	P P P P
William Saunders	"	99	15.6x135	30	465	650	1,115	..	P P P P
Mary Campbell	Mary Campbell	101	22x135	30	680	100	780	..	P P P P
Dora Welsh	Robert Royle	103	20.3x135	30	608	200	808	..	P P P P
Peter W. Abbott	Mary A. Doyle	107	20.5x135	30	608	200	808	..	P P P P
Thomas Harris	Thos. Harris	109	13.4x135	..	400	480	880	..	P P P P
Edward Lanlin	John Leaman	111	33x86.7	23	759	600	1,359	..	P P P P
Vacant building	"	21	34x86.7	23	782	50	832	..	P P P P
John F. Pipe	"	Rear 113	22.4x45.5	7	156	290	446	..	P P P P
Samuel Batt	"	Rear 115	22.4x45.5	7	156	290	446	..	P P P P
Arthur Rose	"	Rear 117	22.4x45.5	7	156	290	446	..	P P P P
Henry Doyle	Mrs. John Henderson	123	28.4x130	30	850	400	1,250	..	P P P P
John McGrabb	"	127	25.4x130	30	780	400	1,180	..	P P P P
Charles Setz	"	131	25.4x130	30	780	400	1,180	..	P P P P
John Chalmers	Arthur Gaunt	133	20.3x130	30	608	300	908	..	P P P P
John Mitchell	"	135	20.3x130	30	608	300	908	..	P P P P
William Bush	"	137	20.3x130	30	608	300	908	..	P P P P
John Godard	"	139	20.3x130	30	608	300	908	..	P P P P
William Stotchburg	Abiah Middleton	143	21.2x130	30	635	850	1,485	..	P P P P
Abiah Middleton	"	145	21.2x130	30	635	850	1,485	..	P P P P
John Barff	John Barff	147	20.3x130	30	608	450	1,058	..	P P P P
John Davis	"	149	20.3x130	30	608	400	1,008	..	P P P P
Richard Dewsbury	Andrew Nelson	151	25.5x130	30	758	500	1,258	..	P P P P
Sarah Alton	"	153	25.5x130	30	758	500	1,258	..	P P P P
Stephen Copley	Bartholomew M. Armstrong	157	16.4x130	30	490	800	1,290	..	P P P P
Samuel Flack	"	159	16.4x130	30	490	800	1,290	..	P P P P
Martha Alexander	"	161	18.1x130	30	545	700	1,245	..	P P P P
Patrick Varley	Patrick Varley	163	20.3x130	30	608	850	1,458	..	P P P P
James Black	James Black	165	19.8x130	30	590	540	1,130	..	P P P P
James Kerr	James Kerr	167	20.6x130	30	615	600	1,215	..	P P P P
Albert Ferriman	Albert Ferriman	171	20.2x130	30	605	700	1,305	..	P P P P
Edward Bowles	"	173	20.5x130	30	605	500	1,105	..	P P P P
Thomas J. Bennett	Isabella Davis	177	40.2x130	30	1,205	160	1,365	..	P P P P
Vacant house	John Devine	183	40.5x130	30	1,213	375	1,588	..	P P P P

George
Robert
Martha
Llewellyn
William
Annie
M. I. O.
Abraham
Walter
Horace
John G.
Peter V.
Joseph
Archib.
Frank
James
John S.
Robert
William
Elizabeth
Robert
Robert
Robert
James
Robert
Anne
John
Thom
Matth
William
William
Robert
Alber
Andre
James
Thom
John
Fred.
W. D
Thom
Joseph
Vacan
John
Willi
John
John
Walt
Jame
Hugh
Henr
Davie
Josep
Chrie
Willi
Eliza
Willi
Josep
Robe
Thom
Char
Eliza
John
Vac
Vac
Mae
Jam
John
Edw
Aru
Will
Will
Thos
Vac
Jose
Will

OCCUPANT.	OWNER	Street or Lot No.	Size of Lot.	Rate per foot.	Value of Land.	Value of Buildings.	Total Value.	Occupant's Income.	Pub Sch. P.
Vacant house.....	C. W. Dennis.....	431	10x135	30	570	1,800	2,370		F
Vacant lot.....	George Syers.....	433	10x135	30	570	1,800	2,370		F
Vacant lot.....	— Allan.....	221	18x135	30	540		540		F
William Morse.....	Henry Martin.....	221	20x135	30	600		600		F
Sylvanus Phillips.....	Sylvanus Phillips.....	439	20x135	30	600	2,000	2,600		F
Vacant lot.....	Mrs. C. P. Syer.....	441	20x135	30	600	2,000	2,600		F
Vacant house.....	William G. Chisholm.....	221	42x135	30	1,200		1,200		F
Thomas Coulter.....	William G. Chisholm.....	236	25x135	30	750	1,900	2,650		F
Vacant lot.....	Amelia E. Travers.....	447	25x135	30	750	1,900	2,650		F
Vacant lot.....	Mrs. C. P. Syer.....	236	41x135	30	1,230		1,230		F
John R. Marshall.....	John R. Marshall.....	241	41x135	30	1,230		1,230		F
Vacant house.....	George Hall.....	241	82x135	30	2,400		2,400		F
Vacant lot.....	William McBean.....	241	41x135	30	1,230		1,230		F
Vacant lot.....	John R. Marshall.....	256	90x135	30	600	2,000	2,600		F
Vacant house.....	John R. Marshall.....	473	19x135	30	570	1,800	2,370		F
Vacant lot.....	John R. Marshall.....	477	21x135	30	630	1,900	2,430		F
Vacant lot.....	John Cuthbert.....	256	57x135	30	1,710		1,710		F
Vacant lot.....	John Douglas and Lytle / Duncan.....	281	132x135	30	3,960		3,960		F
Vacant lot.....	John Douglas and Lytle / Duncan.....	270	110x135	30	3,300		3,300		F
Vacant lot.....	H. V. Thomas Griffith.....	281	90x135	30	1,170		1,170		F
Unfinished house.....	James Taylor.....	17	17x135	30	510	800	1,310		F
Vacant lot.....	John R. Marshall.....	17	71x135	30	2,130		2,130		F
Vacant lot.....	High School Board.....	206	146.11x130	30	4,383		4,383	exmt	F
Vacant lot.....	F. J. Travers.....	301	53.10x135	27	1,455		1,455		F
Vacant lot.....	Emily and Ada Read.....	301	63.10x135	27	1,454		1,454		F
Vacant lot.....	John Rowland.....	301	37.3x135	27	1,006		1,006		F
Vacant lot.....	John Rowland.....	316	145x135	27	3,875		3,875		F
Vacant lot.....	John Rowland.....	321	145x135	27	3,875		3,875		F
Vacant lot.....	Mary E. Rogers.....	172	105x125	27	2,835		2,835		F
Vacant lot.....	Mrs. M. L. Boswell.....	171	55x125	25	1,375		1,375		F
Vacant lot.....	Mrs. M. L. Boswell.....	170	55x125	25	1,375		1,375		F
Vacant lot.....	Mrs. M. L. Boswell.....	180	53.3x125	25	1,331		1,331		F
Vacant lot.....	Mrs. M. L. Boswell.....	168	53.3x125	25	1,331		1,331		F
Vacant lot.....	North American Land Co.....	167	53.3x125	25	1,331		1,331		F
Vacant lot.....	North American Land Co.....	166	53.3x125	25	1,331		1,331		F
Vacant lot.....	North American Land Co.....	165	53.3x125	25	1,331		1,331		F
Vacant lot.....	North American Land Co.....	164	53.3x125	25	1,225		1,225		F
Vacant lot.....	Mrs. M. L. Boswell.....	183	78.7x125	23	1,807		1,807		F
Vacant lot.....	North American Land Co.....	182	27.11x125	23	642		642		F
Vacant lot.....	North American Land Co.....	181	53.3x125	23	1,225		1,225		F
Vacant lot.....	North American Land Co.....	160	53.3x125	23	1,225		1,225		F
Vacant lot.....	North American Land Co.....	159	53.3x125	23	1,225		1,225		F
Vacant lot.....	North American Land Co.....	158	53.3x125	23	1,225		1,225		F
Vacant lot.....	North American Land Co.....	157	53.3x125	23	1,225		1,225		F
Vacant lot.....	North American Land Co.....	156	53.3x125	23	1,225		1,225		F
Vacant lot.....	North American Land Co.....	155	53.3x125	23	1,225		1,225		F
Vacant lot.....	North American Land Co.....	154	63.1x125	23	1,450		1,450		F
EUCLID AVENUE—WEST SIDE, SOUTH END.									
Albert A. Watson, M.D.....	Albert A. Watson.....	10	40.6x74	27	1,094	2,600	3,694	2,000	F
George Lawrence.....	George Lawrence.....	12	18.8x74	27	450	850	1,300		F
John Henderson.....	John Henderson.....	14	16.8x74	27	450	800	1,250		F
James Carroll.....	James Carroll.....	16	18.8x74	27	450	900	1,350		F
William Foster.....	William Berry.....	18	19.0x74	27	533	150	683		F
Thomas Brown.....	Thomas Brown.....	20	20.3x74	27	547	180	707		F
Richard Fry.....	Richard Fry.....	22	40.54x74	27	1,229	1,000	2,229		F
Robert Cooper.....	Henry G. White.....	26	21x74	27	567	900	1,467		F
Martin Hennessey.....	Martin Hennessey.....	32	21x74	27	567	900	1,467		F
Jane Jackson.....	Jane Jackson.....	34	20.6x74	27	554	1,000	1,554		F
Douglas McDougall.....	George M. Collins.....	36	20.6x74	27	554	1,000	1,554		F
John J. Smith.....	Frederick L. Denning.....	38	16.8x70	27	446	800	1,246		F
William Thompson.....	William Thompson.....	40	18x70	27	486	800	1,286		F
Frederick Denning.....	Frederick Denning.....	44	27.6x70	27	749	900	1,043		F
St. Hilda's College.....	Reuben Millochamp.....	48	40.6x91.6	28	1,134	1,250	2,384	exmt	F
Eliza Swift.....	Eliza Swift.....	50	20.0x91.6	28	560	900	1,460		F
Rev. Fred. G. Plummer.....	Rev. Fred. G. Plummer.....	58	72.3x91.6	29	2,107	2,000	4,107		F
Samuel Rosenberg.....	Mary Moriarty.....	62	20x102	30	600	1,875	2,475		F
Samuel E. Paterson.....	Samuel E. Paterson.....	64	15x102	29	435	700	1,135		F
Susan Cochrane.....	Susan Cochrane.....	66	15x102	29	435	700	1,135		F
Annie Foxden.....	Annie Foxden.....	68	15x102	29	435	600	1,035		F
Thomas Elman.....	Thomas Elman.....	70	15x102	29	435	600	1,035		F
Edward Brennan.....	Edward Brennan.....	72	15x102	29	435	600	1,035		F
John Rodden.....	John Rodden.....	74	15x102	29	435	600	1,035		F
Martin Rowan.....	Martin Rowan.....	76	15x102	29	435	600	1,035		F
Joseph Barker.....	Joseph and Martha Barker.....	78	17.6x135	30	508	750	1,258		F
Donald Cameron.....	Mary Cameron.....	80	15x135	30	450	750	1,200		F
John J. Miles.....	John J. Miles.....	82	30x135	30	900	825	1,725		F
Philip Cook.....	Philip Cook.....	84	30x65	20	600	800	1,400		F
William Besedo.....	William Besedo.....	86	30x70	16	300	200	500		F
Thomas Carrie.....	Thomas Carrie.....	90	32x70	10	340	850	1,190		F
Ambrose Casburn.....	Ambrose Casburn.....	90	32x70	10	320	800	1,120		F
William H. Wilson.....	John McQueen.....	92	25x135	30	750	400	1,150		F
William Scott.....	William Scott.....	94	25x60	20	500	400	900		F
Alexander Whitney.....	Alexander Whitney.....	94	25x75	10	350	300	650		F

William
John Fla
Frank A
Benjamin
Vacant l
Robert C

Charles
Arthur M
Eason T
Samuel
George I
Richard
John N
Vacant l
William
Hugh M

George I
Phillip L
John El
John Sh
James V
Thomas
Peter F
William
Joseph

John H

Jane H
John H
David I
Richard
Francis

Thoma
James
J. Jam
Robert
Willia
John S
Arthur
Alexan
John N
Willia
Alfred
John J
David
Rohan
Robert
H. P.
Vacant
Thom
Walter
John

Alexa
Charl
James
John
Willi
Laura
Jame
Marg
Alex
Arch
Jame
Alfre
Thom
Willi
Willi
John
Edw
Jame
Mali
Will
Geor
Thom
Thom
Jam
Hen
John
Dav
Jam
Sara
John
John

Alex
And
John
John

ASSESSMENT ROLL—ST. STEPHEN'S WARD.

Value of Buildings.	Total Value.	Occupant's Income.	Pub. Sch. P. Exp. Sch. S.	OCCUPANT.	OWNER.	Street or Lot No.	Size of Lot.	Rate per foot.	Value of Land.	Value of Buildings.	Total Value.	Occupant's Income.	Pub. Sch. P. Exp. Sch. S.
1,800	2,370			William Kerr	John McQueen	Rear 98	25.8x135	30	770	300	1,070		
1,900	2,370			John Platt	"	100	15x135	30	450	400	850		
	540			Frank Anderson	"	102	15x135	30	450	400	850		
2,000	2,000			Benjamin Pacey	"	104	20x135	30	600	400	900		
2,000	2,000			Vacant lot	Nicholas Noble	"	30x135	30	900		900		
	1,200			Robert Cooper	Henry G. White and Mary White	114	48x135	30	1,440	600	2,040		
1,900	2,850			Charles Cooper	"	116	15x135	30	450	400	850		
1,900	2,850			Arthur McCarron	"	118	15x135	30	450	400	850		
	1,230			Eason Thornton	"	120	15x135	30	450	400	850		
	1,230			Samuel Dodd	Samuel Dodd	126	47x135	30	1,410	450	1,860		
	2,460			George Pennington	"	122	14.9x135	30	443	600	1,043		
	1,230			Richard Main	"	130	14.9x135	30	443	600	1,043		
2,000	2,600			John Nunn	"	132	24.9x135	30	743	550	1,293		
1,800	2,370			Vacant house	William T. McCartney	134	20x75	20	400	220	620		
1,900	2,430			William Robb	"	136	20x75	20	400	220	620		
	1,710			Hugh McKechnie	" Rear	134	40x80	10	400	400	800		
	3,960			George Hall	George Hall	142	40x135	30	1,200	2,300	3,500	300	
	3,300			Phillip Legg	Elizabeth Shaw	144	16.8x135	30	600	500	1,000		
	1,170			John Ellis	Margaret Shaw	146	16.8x135	30	500	500	1,000		
800	1,310			John Shaw	Arthur Shaw	148	16.8x135	30	500	500	1,000		
800	1,310			James Wilson	John Lester	150	14.6x100	25	303	590	933		
	2,130			Thomas Booth	"	152	14.6x100	25	303	590	933		
	4,383	exmt		Peter Finningan	"	154	18.3x100	25	458	590	1,046		
	1,455			William McNeill	"	156	18.3x100	25	450	590	1,046		
	1,454			Joseph Williams	Alexander McDonald	158	14.6x100	25	363	590	933		
	1,008			John Hewson	John Lester	150	80x35	5	400	400	800		
	3,375			Jane Harris	Mrs. E. Solomon	160	30x135	30	900	900	1,800		
	2,375			John Hewtson	John Hewtson	162	20.9x135	30	623	850	1,473		
	2,835			David Hall	"	164	20.9x135	30	623	850	1,473		
	1,375			Richard Rabjohn	William J. Guy	166	19x92	20	380	750	1,130		
	1,331			Francis L. Bird	Francis L. Bird	168	16.0x92	20	390	750	1,040		
	1,331			Thomas Reid	Elizabeth Shipman	168	35x43	10	350	400	750		
	1,331			James Percival	Peter Barclay	170	17.10x135	30	535	1,500	2,335	600	
	1,331			J. James Ivory	"	172	16.3x135	30	488	1,000	1,488		
	1,331			Robert Lankin	"	174	16.3x135	30	488	1,000	1,488		
	1,225			William H. Penny	William H. Penny	176	16.8x135	30	500	755	1,255		
	1,807			John Stewart	John Stewart	178	16.8x135	30	500	755	1,255		
	642			Arthur S. Richardson	Selma Hubble	180	16.8x135	30	500	755	1,255		
	1,225			Alexander Richardson	Alexander Richardson	182	25x135	30	750	650	1,400		
	1,225			John Norrish	John Norrish	184	19.8x135	30	585	400	985		
	1,225			William Young	"	186	18.6x135	30	585	400	985		
	1,225			Alfred Thorpe	"	188	18x135	30	540	375	915		
	1,225			John Jones	"	190	18x135	30	540	375	915		
	1,225			David Baker	Richard Barrett	192	25x135	30	750	425	1,175		
	1,225			Richard Kelly	Richard Kelly	194	25x135	30	750	450	1,200		
	1,225			Robert Stewart	Robert Stewart	198	25x135	30	750	560	1,310		
	1,450			H. P. H. Galloway, M.D.	John M. Martin	200	15x88	27	405	900	1,305	600	
	1,450			Vacant house	"	202	15x88	30	450	900	1,350		
	1,450			Thomas R. Morris	"	204	20x63	30	600	1,500	2,100	400	
	2,900	3,604	2,000	Walter James Martin	Charles S. Wood	204	16x129	30	480	425	905		
850	1,900			John Chew	"	228	16x129	30	480	425	905		
800	1,250			Alexander McDonald	"	230	20x129	30	600	525	1,125		
300	1,250			Charles S. Wood	"	232	20x129	30	600	525	1,125		
150	683			James McMillan	"	234	16.6x129	30	495	500	995		
180	707			John E. Sharpe	"	236	16.6x129	30	495	500	995		
1,000	2,229			William Sharpe	Mrs. Finch	238	17x129	30	510	500	1,010		
200	767			James Claxton	"	240	17.2x129	30	515	750	1,265		
200	767			Margaret Hodge	Margaret Hodge	242	17.2x129	30	515	750	1,265		
1,000	1,554			Alexander Calder	Alexander Calder	244	17.2x129	30	515	750	1,265		
1,000	1,554			Archibald Campbell	Archibald Campbell	246	26.6x129	30	790	390	1,170		
800	1,046			James Laister	Mary M. Cooney	248	17.4x129	30	520	450	970		
600	1,086			Alfred Herring	"	250	17.4x129	30	520	450	970		
300	1,043			Thomas Palmer	"	252	17.4x129	30	520	450	970		
1,250	2,384	exmt		William Cooney, jr.	"	254	20x129	30	600	350	950		
200	760			William Cooney, sr.	"	256	20x129	30	600	350	950		
2,000	2,107			John Callon	Thomas E. Brame	258	20x129	30	600	350	950		
1,875	2,475			Edward Parker	Charles S. Wood	260	16x129	30	480	800	1,280		
700	1,135			James McBride	Richard Ewing	262	20.2x129	30	605	235	840		
600	1,035			Matilda Cracknell	John Ewing	264	20x129	30	600	400	1,000		
600	1,035			William J. Robinson	Annie Robinson	266	40x129	30	1,205	500	1,705		
600	1,035			George Dunn	George Dunn	268	20.1x129	30	603	800	1,403		
600	1,035			Thomas J. McEwen	Thomas J. McEwen	274	20.1x129	30	603	800	1,403		
600	1,035			Thomas Wilson	William Porter	276	20.1x129	30	603	800	1,403		
600	1,035			James Gillan	"	278	20.1x129	30	603	800	1,403		
600	1,035			Henry Ferguson	"	280	20x129	30	600	700	1,300		
600	1,035			John Galbraith	William Allen	282	40.2x129	30	1,200	185	1,390		
750	1,258			David Johnston	John Galbraith	284	24.6x129	30	735	375	1,110		
700	1,135			James Kiddle	" Rear	288	15.6x129	30	465	500	965		
300	800			Sarah Teeco	Sarah Teeco	290	20.4x129	30	610	600	1,210		
200	600			John Brennan	John Harrison	292	30.4x129	30	610	600	1,210		
850	1,490			John Stroud	John Stroud and Charlotte Stroud	294	20x129	30	600	1,400	2,000		
200	520			Mary W. Sanderson	Mary W. Sanderson	296	20x129	30	600	1,350	1,950		
400	1,150			Alexander Farquharson	John Stroud	298	20.1x129	30	603	300	903		
400	900			Andrew Oster	Andrew Oster	302	20.1x129	30	603	600	1,103		
300	550			John Quark	Benjamin Austin	304	23x129	30	600	900	1,500		
				John Reilly	John Reilly	306	20.2x129	30	605	800	1,405		

OCCUPANT.	OWNER.	Street or Lot No.	Size of Lot	Rate per foot	Value of Land.	Value of Buildings.	Total Value.	Occupant's Income.	Pub. Sch. P. P.	Dep. Sch. P.
Ernest B. Jolliffe	Eliza J. Smith	308	20x120	30	600	900	1,500		P	P
Arthur Dillon	"	310	30x120	30	600	900	1,500		P	P
Mary Hewitt	Mary Howitt	314	20.1x120	30	603	300	903		P	P
Thomas McQueen	Thomas McQueen	316	20x120	30	600	500	1,100		P	P
Benjamin Jones	Benjamin Jones	318	20.5x120	30	613	723	1,336		P	P
Vacant house	John Cooper	320	19.5x120	30	583	500	1,083		P	P
Thomas Wild	Thomas Wild	322	21.7x120	30	648	578	1,226		P	P
Thomas Lloyd	Thomas Lloyd	324	18.8x120	30	560	576	1,136		P	P
William Mills	Dougllass B. Santon	328	20x120	30	600	800	1,400		P	P
Dougllass B. Santon	"	328	20x120	30	600	325	925		P	P
Thomas Buchanan	Thomas Buchanan	330	20.2x120	30	605	250	855		P	P
Joseph Smart	"	332	20.2x120	30	605	250	855		P	P
James McClay	James McClay	334	20x120	30	600	500	1,100		P	P
Thomas Hill	Thomas Hill	336	20.2x120	30	606	500	1,106		P	P
Catherine Billinghamurst	William Dunlop	338	18.3x120	30	548	700	1,248		P	P
Alexander McDonald	William F. Colyte	340	21x120	30	630	600	1,230		P	P
George Amos	Hridgot Kinsella	342	20.6x120	30	615	900	1,515		P	P
John C. Taylor	Jessie Taylor and John C. Taylor	344	20.2x120	30	605	800	1,405		P	P
George Forrest	George Forrest	348	19.6x120	30	585	250	835		P	P
John Carlow	John Carlow	350	20.3x120	30	608	650	1,258		P	P
Sydney S. Way	Sydney S. Way	352	22.6x120	30	675	650	1,325		P	P
John E. Hall	John E. Hall	354	22.6x120	30	675	2,200	2,875		P	P
Vacant house	Joseph Edwards	356	18x120	30	540	1,600	2,040		P	P
David Chalmers	James McCordle	358	18x120	30	540	1,600	2,040		P	P
Walter Thompson	William H. Bell	400	20.6x125	30	615	2,000	2,615		P	P
Vacant house	William McBean	404	20.6x125	30	615	2,000	2,615		P	P
Jonas T. Lee	"	406	20.6x125	30	615	2,000	2,615		P	P
William R. Miller	William R. Miller	408	20.6x125	30	615	2,000	2,615		P	P
Christopher W. Broadon	William McBean	410	20.6x125	30	615	2,000	2,615		P	P
William Adamson	"	412	20.6x125	30	615	2,000	2,615		P	P
William M. Richards	"	414	30.8x135	30	615	2,000	2,615		P	P
John Elliott	"	416	20.6x125	30	615	2,000	2,615		P	P
Vacant house	"	418	20.6x125	30	615	2,000	2,615		P	P
John Mitchell	"	420	20.6x125	30	615	2,000	2,615		P	P
Vacant house	"	422	20.6x125	30	615	2,000	2,615		P	P
Vacant lot	"	237	38x125	30	1,140		1,140		P	P
Vacant house	J. M. Campbell	428	22x125	30	600	2,200	2,800		P	P
James D. Higgins	James D. Higgins	430	20x125	30	600	2,300	2,900		P	P
Robert Hilling	"	432	20x125	30	600	2,300	2,900		P	P
Vacant house	James D. Roberts	434	20x125	30	600	2,100	2,700		P	P
James D. Roberts	"	436	20x125	30	600	2,100	2,700		P	P
Vacant lot	Robert Reilly	240	116x125	30	3,480		3,480		P	P
"	"	257							P	P
"	William F. Mitchell	257	42x125	30	1,260		1,260		P	P
Unfinished house	Jane Harvey	257	22x125	30	600	600	1,200		P	P
"	"		19.6x125	30	585	800	1,385		P	P
"	"		22.6x125	30	675	800	1,475		P	P
John Harvey	"	460	21x125	30	630	2,000	2,630		P	P
Vacant house	George Heintzman	462	21x125	30	630	2,000	2,630		P	P
Vacant lot	William G. Chisholm	200	42x125	30	1,260		1,260		P	P
"	Joseph Wallace	200	42x125	30	1,260		1,260		P	P
Alfred H. Snelgrove	Alfred H. Snelgrove	472	20x125	30	600	350	950		P	P
Vacant lot	Rev. Thomas Griffith	277	119x125	30	3,570		3,570		P	P
"	John Douglas and Lytle Duncan	277	41x125	30	1,230		1,230		P	P
"	"	280	18x125	30	540		540		P	P
"	H. W. B. Atkins, M. D.	280	105.9x135	30	3,173		3,173		P	P
"	Trustees of St. Mary Magdalene Church	287	50x130	27	1,350		1,350	exmt	P	P
"	Wm. McFarren, B. M. Armstrong and Wm. Crocker		150x130	27	4,050		4,050		P	P
"	John Brimer		150x130	27	4,050		4,050		P	P
"	James Mitchell		50x130	27	1,350		1,350		P	P
"	E. J. Ryckman		50x130	27	1,350		1,350		P	P
Joseph D. Clinkenbroomer	Joseph D. and Peter H. Clinkenbroomer	550	25x130	27	675	2,600	3,175		P	P
Vacant lot	Wm. A. King, Jos. H. King and Herbert R. King		100x130	27	2,862		2,862		P	P
"	Mrs. F. D. Hamilton		50x13	25	1,250		1,250		P	P
"	William G. Charters	174	100x131	25	2,500		2,500		P	P
"	"	173							P	P
"	Arthur Suddaby	175	100x131	25	2,500		2,500		P	P
"	"	177							P	P
"	Mrs. M. L. Boswell	177							P	P
"	"	178	106.7x131	25	2,665		2,665		P	P
"	North American Land Co.	179	53.3x131	25	1,331		1,331		P	P
"	"	180	53.3x126	23	1,225		1,225		P	P
"	William G. Brown	181	63x126	23	1,440		1,440		P	P
"	"	182							P	P
"	E. Maria Warren	183	60x126	23	1,380		1,380		P	P
"	"	183							P	P
"	Mrs. M. L. Boswell	184	90x126	23	2,070		2,070		P	P
Richard Good	Richard Good	636	23.3x126	23	535	200	735		P	P
Manley Hickerson	"	638	15x126	23	345	250	595		P	P
Thomas King	"	640	15x126	23	345	250	595		P	P
Vacant lot	William McBean		58.3x126	23	1,225		1,225		P	P
"	"	187	53.3x126	23	1,225		1,225		P	P

Vacant lot
 " "
 Unfinished
 James S.
 Robert B.
 Edward
 David S.
 John S.
 Isaac W.
 Vacant lot
 Vacant lot
 George V.
 Vacant lot
 William
 Henry O.
 Richard
 Joseph I.
 George A.
 Charles
 Public S.
 Stev
 Catherine
 William
 George H.
 John B.
 William
 Edward
 James I.
 James J.
 Eugene
 William
 John G.
 Unfinished
 James S.
 Mary H.
 Albert I.
 Joseph
 Mary M.
 John D.
 David H.
 Rufus
 David H.
 ander
 Rebecca
 Michael
 Thomas
 Vacant
 William
 Joseph
 William
 William
 Robert
 Alexan
 William
 Thomas
 Edward
 Patrick
 Henry
 Charles
 John M.
 Richard
 John A.
 Abrah
 Albert
 James
 Willi
 Thoma
 George
 Franck
 James
 Arthur
 William
 James
 Patrick
 McA
 John K.
 John C.
 Freder
 David
 John M.
 Thomas
 James
 William
 Henry

OCCUPANT.	OWNER	Street or Lot No.	Size of Lot.	Rate per foot.	Value of Land.	Value of Buildings.	Total Value.	Occupant's Income.
Sarah Bleu	Sarah Bleu	155	25x90	25	625	200	825	
William Robson	William Robson	160	30x80	25	750	800	1,550	
George McKenzie	George McKenzie	166	40x60	25	1,150	300	1,510	
Vacant lot	Henry Staines		33x60	25	825		825	
Vacant house	Benjamin Cherry	172	14x60	25	350	650	1,000	
Andrew Jones	"	174	15.6x90	25	387	660	1,037	
George Hillaly	"	176	15.6x90	25	387	650	1,037	
Unfinished house	John Mellon		18.6x90	25	412	250	662	
John Raiston	John Raiston	182	18.6x90	25	412	250	662	
John S. Woer	Ann Turnbull	184	18.6x90	25	413	700	1,113	
Charles Tate	Charles Tate	186	18.6x90	25	413	800	1,213	
Andrew Twigg	Andrew Twigg	188	18.6x90	25	413	300	713	
James Twigg	James Twigg	190	16.6x90	25	413	300	713	
John Higton	John Higton	192	16.6x90	25	413	300	713	
Joseph Bissell	William Service	194	16.6x90	25	413	300	713	
Oriel Banks	"	196	18.6x60	25	413	300	713	
John Stanley	Thos. W. Dale	198	18.6x60	25	413	450	863	
Samuel Cunningham	"	200	18.6x60	25	413	450	863	
John Sinclair	"	202	20.6x90	25	513	450	963	
William G. Brend	Peter Whytock	204	18.6x98.6	25	460	800	1,069	
Vacant store	William Kennedy	206	17.4x60	27	468	500	968	
John Ballentine	"	208	20.10x90	25	521	300	821	
Mary Wyley	Estate of Martha McKnight	212	34.6x60	25	867	625	1,362	
Dennis Flannagan	Dennis Flannagan	214 216	45.6x90	25	1,138	500	1,638	
John Carter	William Benson	222	30x120	25	750	600	1,350	
William Benson	"	228	48x90	25	1,200	1,000	2,200	
Separate School	Trustees S. S. Board		512x120	45	14,040	5,600	19,640	exmt
John Johnston	Charles Davis	230	17.6x90	25	438	300	738	
Daniel A. Shaw	"	258	17.6x90	25	438	300	738	
James Scott	"	260	17.4x60	25	433	300	733	
Thomas Carpenter	John Cowley	262	24.3x90	25	606	200	806	
Robert Funnell	"	264	26.5x90	25	660	200	860	
Maximo Dersoriers	Giovanni Canessa	272	65x37	22	1,430	200	1,630	
Louis Negro	"	274	19x60	25	475	165	640	
Henry Robinson	Benjamin Dean	278	23x90	25	575	175	750	
Willie Anderson	Arthur W. Burke	280	13.6x90	25	338	325	663	
John Kilack	"	282	13.6x90	25	338	500	838	
Daniel Doran	"	284	13.6x90	25	338	500	838	
Vacant house	"	286	13.6x90	25	338	500	838	
"	"	288	13.6x90	25	338	500	838	
"	"	290	13.6x90	25	338	500	838	
James Scobie	"	292	13.6x90	25	338	500	838	
Vacant house	"	294	13.6x90	25	338	500	838	
William Drake	"	296	13.6x90	25	338	500	838	
Thomas Fogarty	"	298	13.6x90	27	365	525	890	
John Glackin	John Glackin	316	16.2x96.8	27	437	600	987	
Thomas Moorhouse	Andrew Stuttaford	320	13.4x96.5	25	333	350	683	
John Spencer	"	322	13.4x96.5	25	333	350	683	
John McDonald	John McDonald	324	13.9x96.5	25	344	350	694	
Robert Gordon	John O'Donohue	326	13.6x96.5	25	343	350	693	
Richard Eaton	Sarah McCraney	328	19.2x135	30	575	700	1,275	
John Bush	"	330	16x135	30	485	700	1,185	
Wellington Rombough	"	332	19.8x135	30	590	700	1,290	
Vacant lot	Frederick Baylis		45x135	30	1,350		1,350	
Frederick Baylis	William Porter	340	21x135	30	630	350	980	
Vacant lot	James Boyle	372	25x140	30	750	1,000	2,000	
James Boyle	James Boyle	372	33.4x133.6	30	1,000	1,000	2,000	
Vacant house	Leonard J. Hewett	374	21x140	30	630	1,800	2,430	
Samuel Vokes	"	376	19.6x140	30	585	1,900	2,385	
George Jeffrey	George Jeffrey	378	48.10x140	30	1,465	1,900	3,365	
Azariah Clubb	Azariah Clubb	388	75x135.6	30	2,250	2,000	4,250	
Vacant house	H. J. Larkin	390	25x132	30	750	1,400	2,150	
Robert Smith	"	392	25x132	30	750	1,400	2,150	
J. Gordon Mowat	Robert Leary	394	25x131.9	30	750	1,400	2,150	
Adam Morrison	Joseph Leary	396	25x131.9	30	750	1,400	2,150	
Robert Leary	Robert Leary	400	30x131	30	900	2,000	3,500	
William H. Ferguson	William H. Ferguson	404	37x130.6	30	1,110	1,900	3,010	
Andrew Nelson	Andrew Nelson	406	18x130	30	540	1,600	2,140	
Vacant house	William Hall	408	18.8x130	30	563	2,200	2,763	
William J. Mansell	William J. Mansell	414	60x130.6	30	1,800	400	2,200	
William Sindrey	William Sindrey	416	30x130	30	900	550	1,450	
Joseph Tribley	Joseph Tribley	420	15x135	30	450	200	650	
William C. Bullock	Azariah Clubb	422	17x136	30	510	420	930	
Vacant house	Thomas H. Hutchinson	424	22.6x135	30	675	1,500	2,175	
Thomas H. Hutchinson	"	426	22.6x135	30	675	1,500	2,175	
Vacant lot	John A. Worrell	7	30x135	30	900		900	
"	"	8	30x135	30	900		900	
"	James Brandon	10	30x135	30	900		900	
"	"	11	30x135	30	900		900	
Joseph Smith	Elizabeth Belbin	446	30x134	30	900	600	1,500	
Arthur C. Belbin	Arthur C. Belbin	450	18x127	30	540	1,400	1,940	
Vacant house	John L. Kerr	452	18x127	30	540	1,400	1,940	
Frederick Minett	Frederick T. Minett	454	20x127	30	600	500	1,100	
Vacant lot	Clara Mugrovo		18x127	30	480		480	
"	"		18x127	30	540		540	
"	"		18x127	30	540		540	
"	"		18x127	30	540		540	
"	"		20x127	30	600		600	
"	"		20x127	30	600		600	
"	E. Rogers		2.2x127	30	65		65	

Unfr
Vaca
Willi
Alex
Willi
Vaca
Willi
Geor
Fred
John
Willi
Jame
Geor
Vaca
Alfre
Willi
Fred
Jame
Davi
Alfre
Theo
Rich
Henr
Car
Char
Thom
Josep
Willi
John
Vaca
Willi
John
Alex
Davi
Vaca
Vaca
Edw
Vaca
John
Vaca
Gost
Vaca
Will
Vaca
CLA
Geo
Vaca
Pat
John
F.
Dea
John
Cha
John
John
Ed
Geo
Jal
Dea
Oll
Wl
Job
Vaca
Syc
Al
Th

LAND.	Value of Buildings.	Total Value.	Occupant's Income.	OCCUPANT.	OWNER.	Street or Lot No.	Size of Lot.	Rate per foot.	Value of Land.	Value of Buildings.	Total Value.	Occupant's Income.	Pub. Sch. P. R. S.
25	600	825	..	Unfinished house.	Charles Tyler	470	25.10x127	30	775	1,500	2,275	..	P
50	900	1,350	..	"	James McKittrie	472	23x127	30	600	1,600	2,190	..	P
50	300	1,510	..	"	Charles Sellers	474	23x127	30	680	1,500	2,190	..	P
25	825	825	..	Vacant lot	Elizabeth Rogers	490	51x127	30	1,530	..	1,530	..	P
50	650	1,000	..	Alexander Brown and John Clements	Wm. T. Forfar	490	19.8x132	27	632	900	1,432	..	P
37	650	1,037	..	William Bell	William Bell	482	16.7x132	27	448	900	1,348	..	P
37	650	1,037	..	Vacant lot	Wm. H. C. Kerr	484	19.10x133	27	558	900	1,458	..	P
12	250	682	..	William Devins	William Devins	490	50x133	27	1,350	..	1,350	..	P
13	700	1,113	..	George A. Dorian	George A. Dorian	490	25x121	27	675	1,500	2,175	..	P
13	700	1,113	..	Frederick A. Fenton	W. J. Fenton	492	19.4x121	27	522	900	1,422	..	P
13	300	713	..	John Sheppard	Walter Bevan	494	17.10x121	27	482	900	1,382	..	P
13	300	713	..	James Taylor	John Jose	496	17.10x121	27	482	900	1,382	..	P
13	300	713	..	George McLaughlin	George McLaughlin	500	20x121	27	540	450	990	..	P
13	300	713	..	Vacant lot	James L. Scarth	502	20x121	27	540	500	1,040	..	P
13	300	713	..	Alfred Smith	Alfred Smith	1142	30x121	27	972	..	972	..	P
13	450	863	..	William Prowse	Frederick Grice	508	22x121	27	594	600	1,194	..	P
13	450	863	..	Frederick Grice	Frederick Grice	510	21.8x121	27	585	600	1,185	..	P
13	450	863	..	James Perks	James Perks	512	21.8x121	27	585	600	1,185	..	P
469	600	1,069	..	David Turner	David Turner	514	21.8x121	27	585	600	1,185	..	P
468	500	968	..	Alfred McCarthy	Alfred McCarthy	516	21.8x121	27	585	600	1,185	..	P
521	300	821	..	Theodore Menge	Theodore Menge	518	21.8x121	27	585	600	1,185	..	P
867	525	1,392	..	Richard Harold	Leaman J. Beemer	520	21.8x121	27	585	600	1,185	..	P
138	500	1,638	..	Henry William Corney and Cameron Condie	"	522	21.8x121	27	585	600	1,185	..	P
750	600	1,350	..	Charles Moore	Mrs. Wm. Parry	524	21.8x121	27	585	600	1,185	..	P
200	1,000	2,200	..	Joseph W. Gillard	Joseph W. Gillard	526	21x121	27	567	600	1,167	..	P
040	6,000	19,640	exmt	Thomas Winchester	Wm. F. Ratcliffe	528	21.8x121	27	585	700	1,285	..	P
438	300	738	..	William Baldwin	John Wardle	530	21.8x121	27	585	700	1,285	..	P
438	300	738	..	Vacant store	"	532	21.8x121	27	585	700	1,285	..	P
438	300	738	..	William Devins	William Devins	536	21.8x121	27	587	850	1,437	..	P
603	200	806	..	John Kerney	" Over	538	18x121	27	486	700	1,186	..	P
690	200	890	..	Alexander Webeter	"	540	20x121	23	490	600	1,090	..	P
430	200	630	..	David G. Smith	Amy F. Raikes	542	19.10x121	23	456	600	1,056	..	P
375	165	540	..	Vacant house	"	544	19.10x121	23	456	600	1,056	..	P
578	175	753	..	Arthur C. Sanders	Arthur C. Sanders	546	19.10x121	23	456	600	1,056	..	P
338	500	838	..	James McEwan	James McEwan	548	19.10x121	23	456	600	1,056	..	P
338	500	838	..	Nicholas Reid	Robert Heath	550	19.7x121	23	454	600	1,054	..	P
338	500	838	..	Vacant house	Charles Chas. G.	552	19.7x121	23	454	600	1,054	..	P
338	500	838	..	"	Sarah McCraney	554	17.2x121	23	395	1,550	1,945	..	P
338	500	838	..	"	"	556	15.8x121	23	390	1,500	1,890	..	P
338	500	838	..	Vacant lot	"	558	17.2x121	23	395	1,550	1,945	..	P
338	500	838	..	Edwin Rich	John Wittchall	572	50x121	23	1,150	..	1,150	..	P
338	500	838	..	Vacant lot	John Kerr and Robert Jenkins	572	50x121	23	1,150	..	1,150	..	P
333	350	683	..	John S. Moore	John S. Moore	580	21x121	23	483	450	933	..	P
344	350	694	..	Vacant house	Sarah Watson	582	18.8x121	23	431	1,800	2,231	..	P
343	350	693	..	"	"	584	19.1x121	23	339	1,800	2,139	..	P
375	700	1,275	..	"	Emil A. Kantell	586	19.1x121	23	339	1,800	2,139	..	P
485	700	1,185	..	Gostlow Elvidge	Alfred H. Mowat	588	19.6x121	23	449	1,800	2,249	..	P
580	700	1,280	..	Vacant lot	Gostlow Elvidge	590	18x121	23	414	550	964	..	P
350	350	700	..	William Hamilton	Elizabeth Strawn	18	20x121	23	460	..	460	..	P
630	350	980	..	Vacant lot	James Turner	18	18x121	23	449	..	449	..	P
750	750	1,500	..	Vacant lot	Wm. Pinkerton	596	18x121	23	449	370	819	..	P
000	1,900	2,900	..	"	J. K. Kerr	18	146.5x121	23	3,368	..	3,368	..	P
630	1,900	2,430	..	"	"	19	618x110	23	6,216	..	6,216	..	P
585	1,900	2,385	..	"	"	19	618x110	23	6,216	..	6,216	..	P
465	1,900	2,365	..	"	"	22	618x110	23	6,216	..	6,216	..	P
250	2,000	2,250	..	"	"	22	618x110	23	6,216	..	6,216	..	P
750	1,400	2,150	..	"	"	22	618x110	23	6,216	..	6,216	..	P
750	1,400	2,150	..	"	"	22	618x110	23	6,216	..	6,216	..	P
750	1,400	2,150	..	"	"	22	618x110	23	6,216	..	6,216	..	P
500	2,000	3,000	..	CLAREMONT STREET—EAST SIDE, SOUTH END.	Wm. A. Lee & Son	7	17x55	20	340	450	790	..	P
110	1,600	2,710	..	George Brown	Wm. A. Lee & Son	0	35x55	20	660	450	1,110	..	P
540	1,600	2,140	..	Vacant house	Frank P. Lee	19	21x55	20	420	400	820	..	S
540	1,600	2,140	..	Patrick Tierney and John T. Galvin	Frank P. Lee	19	21x55	20	420	400	820	..	S
563	2,200	2,763	..	Daniel McKnight	Daniel McKnight	15	18x55	21	378	400	778	..	P
800	400	1,200	..	John Moylan	John Moylan	17	22x75	22	484	350	834	..	P
900	550	1,450	..	James Muir	James Muir	21	23x75	21	483	300	783	..	P
450	200	650	..	Charles Ayling	Charles Ayling	23	22x75	24	528	300	828	..	P
510	420	930	..	John Howe	John Howe	25	22x125	24	528	300	828	..	P
875	1,500	2,375	..	John Lang	John Lang	27	22x120	24	528	300	828	..	P
475	1,500	2,175	..	John Smith	John Smith	29	22x120	24	528	300	828	..	P
900	900	1,800	..	Thomas Lambrick	Thomas Lambrick	33	24x62	24	624	300	924	..	P
900	900	1,800	..	James P. White	James P. White	35	18.8x120	24	444	300	744	..	P
900	900	1,800	..	Edward Anstis	Edward Anstis	37	24x62	20	480	250	730	..	P
900	900	1,800	..	George Firman	George Firman	39	24x62	22	440	580	1,020	..	P
900	900	1,800	..	Vacant house	John Bellmore	41	25x60	20	506	2,000	2,506	..	P
900	900	1,800	..	James McRone	James McRone	43	21x60	20	420	1,000	1,420	..	P
900	900	1,800	..	David Kelly	David Kelly	47	28x60	20	560	100	660	..	P
900	900	1,800	..	Oliver Brown	Oliver Brown	49	16x60	20	300	75	375	..	S
540	540	1,080	..	William Pedder	William Pedder	51	45x60	20	900	300	1,200	..	S
540	540	1,080	..	Vacant house	Montague A. B. Shipman	53	13.6x60	20	270	600	870	..	P
540	540	1,080	..	Sydney A. Martin	Sydney A. Martin	55	13.6x60	20	270	600	870	..	P
600	600	1,200	..	Alfred Clayton	Alfred Clayton	57	17x60	20	340	600	940	..	P
600	600	1,200	..	Thomas McMahon	Thomas McMahon	61	19x60	20	380	700	1,080	..	P
65	600	665	..	Thomas McMahon	Thomas McMahon	63	25x60	20	500	300	800	..	P
65	600	665	..	Thomas McMahon	Thomas McMahon	65	52x60	20	1,040	400	1,440	..	S

OCCUPANT.	OWNER	Street or Lot No.	Size of Lot.	Rate per foot.	Value of Land.	Value of Buildings.	Total Value.	Occupant's Income.	Pub. Sch. P. (per Sch. S)
Edward Derby	James McCann	71	52x60	20	1,040	300	1,340		
Herbert Booth	Herbert Booth	77	13.1x60	20	261	600	861		
James Wightman	Philip H. Rundle	74	13.1x60	20	261	600	861		
Ralph Bell	Elizabeth C. Bell	81	13.1x60	20	261	600	861		
Frederick B. Crapper	Frederick B. Crapper	83	13.1x60	20	261	600	861		
Francis J. Sabine	Mrs. Maltby	85	17x60	20	340	600	940		
Frederick Counsell	"	87	17.6x60	20	350	600	950		
William Lowe	"	89	17.6x60	20	350	600	950		
John Will	J. E. Berkeley Smith	91	29x60	20	580	300	880		
Wm. Thompson	"	93	23.7x60	20	468	275	743		
Sophia Gregory	Sophia Gregory	95	15.9x60	20	316	200	516		
William R. Davis	"	97	26.3x60	20	525	350	875		
John Sullivan	John Harrington	99	26.2x60	20	523	450	973		
Edward Lee	Thomas Dampsey	101	17.2x60	20	343	300	643		
William Mitchell	"	103	17.1x60	20	342	300	642		
William Darville	John Harrington	105	17.1x60	20	342	300	642		
Jeremiah Shea	"	107	17.6x60	20	350	300	650		
Peter Gartlan	Peter Gartlan	109	19x60	20	380	300	680		
Land taken on Manning Avenue	"		62ft. 6in.						
William Brown	Daniel M. Defoe	119	17x60	20	340	300	640		
Margaret Cook	"	121	17x60	20	340	300	640		
Thomas Theobald	"	123	18x60	20	360	300	660		
Alfred Reeve	Alfred Reeve	125	22x120	45	990	200	1,190		
Henry Glenfield	"	127	20x120	45	900	50	950		
Rose Glenfield	Rose Glenfield	133	32x60.14	20	640	150	790		
Edward P. O'Reilly	Edward P. O'Reilly	135	22x60	20	440	300	740		
William Westlake	William Westlake	137	25.10x60	20	567	800	1,367		
William H. Gilley	Henry Staines	141	30x60	20	600	500	1,100		
Harry Stephens	"	143	18.6x60	20	370	500	870		
John Graham	"	145	17.2x60	20	343	500	843		
Henry Staines	"	147	17.4x60	20	347	500	847		
Vacant lot	Joseph Johnston	149	25x60	20	500	500	1,000		
Geo. A. Gough and Samuel Wilson	"		55x60	20	1,100		1,100		
Hugh McDonald	John Cook	159	23x60	20	460	600	1,060		
Rose A. Langdon	Hugh McDonald	163	33.5x60	20	668	450	1,118		
Patrick McManus	Thomas Dampsey	165	16.7x60	20	332	300	632		
Harry Goat	William Service	167	16.7x60	20	332	300	632		
Daniel O'Connor	"	169	16.7x60	20	332	300	632		
Donald McQuarrie	E. L. Stiple	171	16.7x60	20	332	300	632		
George Williams	"	173	16.7x60	20	332	300	632		
Herbert Taylor	"	175	16.7x60	20	332	300	632		
William McGrath	Thomas W. Dale	177	18.1x60	20	362	400	762		
Vacant house	"	179	18.1x60	20	362	400	762		
George Clark	"	181	18.1x60	20	362	400	762		
Charles Lytton	Peter Whylock	185	19.10x60	23	456	450	906		
Henry Billinghamurst	"	187	16.10x60	20	337	400	737		
Martha McKnight	Martha McKnight	191	22.9x60	20	455	300	755		
James Phinnemore	"	193	22.9x60	20	455	500	955		
Land taken on Manning Avenue	James Phinnemore	195	22x60	20	1,320	500	1,820		
John Carroll	John Carroll	203	30 feet 48x60	20	960	450	1,410		
Separate School taken on Manning Avenue.	"								
Michael Flood	Charles Davis	247	17.6x60	20	350	300	650		
Daniel Jones	"	249	17.6x60	20	350	300	650		
William Crawford	"	251	18.4x60	20	367	300	667		
John Johnson	John Cowley	253	50.8x60	20	1,013	125	1,138		
Giovanni Canessa	Giovanni Canessa	261	19.6x83	23	449	800	1,249		
Hugh Cameron	"	263	15.9x83	23	362	600	962		
William Johnston	"	265	22x83	23	506	150	656		
Edward Franklin	"	269	26x60	20	520	250	770		
Robert W. Davey	Michael Basso	271	22x120	30	600	250	850		
George Chapman	George A. Stinson	273	24x60	20	480	200	680		
John H. Beale	"	275	19.6x60	20	390	500	890		
Thomas Skelly	"	277	19.6x60	20	390	500	890		
Unfinished house	"	"	14x60	20	280	300	580		
"	"	"	14x60	20	280	300	580		
"	"	"	14x60	20	280	300	580		
"	"	"	16x60	22	352	350	702		
CLAREMONT STREET—WEST SIDE, SOUTH END.									
Sarah Kerr	David Smith	6	21.8x55	20	433	200	633		
William Rooney	"	8	20.8x55	20	415	200	615		
Charles Devral	"	12	27.6x55	20	550	300	850		
David Smith	"	14	29.6x55	20	590	300	890		
Franklin N. Gear	Andrew Smith	16	15x55	20	300	220	520		
Robert Berry	"	18	15x55	23	345	220	565		
William Bird	James McManus	20	20x66	28	460	1,100	1,560		
Charles Holland	"	22	22x66	20	440	350	790		
Morris Connor	"	24	22x66	20	440	350	790		
Edward Blair	"	26	22x66	20	440	350	790		
Thomas Bradshaw	Edward Middleton	28	22x127	24	528	250	778		
James Rooney	"	30	22x127	24	528	200	728		
John Bellmore	John Bellmore	32	22x127	24	528	200	728		
John Weston	"	34	22x127	24	528	200	728		
John Malone	John Malone	38	44x79.6	24	1,056	400	1,456		

Philip F. Burnett
vacant
Thomas
Alexander
William
James M.
John Allen
James F.
John Ste
John K.
John J. V.
vacant
Peter La
James Co
Ellen Hu
Walter I
Samuel L
Richard
Thomas
Arthur S
Timothy
Robert J.
Archie M
John Gra
James V.
Patrick
George M
George I
John Ho
Edmund
Samuel I
Charles
Karl K
Robert C
James L
Ann Lau
John Gal
Andrew
Owen Du
LANE O
Joseph E
Joseph A
John Sey
CLARE
James C
CLARE
Thomas
Manson
Mattlan
James L
Charles
Michael
John Co
Baker P
Henry P
Andrew
Mary C
W. Pres
Abrah
Philip M
Mary G
James E
CLARE
David C
Alexand
Henry C
Robert
Francis
Samuel
James B
Eljah B
Henry I
CLARE
vacant
Allan J
Willi
Frederi
Alexan
Henry J
vacant

Value of Buildings.	Total Value.	Occupant's Income.	Pub. Sch. P. S.	Pub. Sch. S. S.	OCCUPANT.	OWNER.	Street or Lot No.	Size of Lot	Rate per Acre.	Value of Land.	Value of Buildings.	Total Value.	Occupant's Income.	Pub. Sch. P. S.	Pub. Sch. S. S.
300	1,340		P	P	Phillip Foley	Michael Casey	40	17.6x127	25	438	400	838			
600	861				William W. Comisky	"	42	17.6x127	24	420	400	820			
600	861		P	P	Vacant lot	"		18x127	24	432		432			
600	861		P	P	Thomas Hall	William Reid	46	13x80	19	247	600	847			
600	861		P	P	Alexander Snider	"	45	13x80	19	247	600	847			
600	861		P	P	William H. Jordan	"	45	13x80	19	247	600	847			
600	861		P	P	James McQuillan	"	52	13x80	19	247	600	847			
600	861		P	P	John Allan	"	"	Rear	18x47	5	90	150	240		
600	861		P	P	James Ford	"	"	Rear	16x47	5	90	150	240		
300	890		P	P	John Stewart	"	"	Rear	18x47	5	90	150	240		
275	743		P	P	John F. Scott	Andrew Crawford	54	15x127	24	360	600	960			
200	615		P	P	John J. Wood	John J. Wood	56	15x127	24	360	600	960			
350	875		P	P	Vacant house	Estate Robert Lindsay	58	16x127	24	360	675	1,035			
450	878		P	P	Peter Lang	"	60	13x127	24	432	675	1,107			
300	645		P	P	James Cox	Ellen Hurd	62	24x127	24	578	100	678			
300	642		P	P	Ellen Hurd	"	66	26x127	24	624	150	774			
300	612		P	P	Walter Dorward	Walter Dorward	68	52x127	24	312	330	642			
300	650		P	P	Samuel Leask	Feodor Bas.	74	17.4x127	24	416	650	1,066			
300	680		P	P	Richard Thompson	"	76	16.3x127	24	390	650	1,040			
300	680		P	P	Thomas Thompson	"	78	16.3x127	24	390	650	1,040			
300	640		P	P	Arthur Suddaby	Arthur Suddaby	84	50x127	24	1,200	350	1,550			
300	640		P	P	Timothy Murphy	Timothy Murphy	92	54x127	24	1,258	700	1,958			
300	660		P	P	James Lloyd	"	92	25.3x127	24	606	300	906			
200	1,190		P	P	Archie Milligan	"	94	25.6x127	24	612	300	912			
50	950		P	P	John Graydon	George Moodle	98	24x80	19	456	300	756			
150	790		P	P	James V. Boreham	"	98	24x80	19	456	300	756			
300	740		P	P	Patrick Martin	Patrick Martin	100	24.6x127	24	588	300	888			
800	1,367		P	P	George Moodle	George Moodle	98	45.6x47	5	228	200	428			
500	1,100		P	P	George Berry	George Berry	102	19.3x127	24	462	500	962			
500	870		P	P	John Holdsworth	John Holdsworth	104	17.8x127	24	424	600	1,024			
500	843		P	P	Edmund Worthington	Edmund Worthington	106	17x127	24	408	600	1,008			
500	847		P	P	Samuel Baskerville	Charles Shields	108	14.2x127	24	340	575	915			
500	1,000		P	P	Charles Cuttle	"	110	14.2x127	24	340	575	915			
500	1,100		P	P	Karl Klein	"	112	14.2x127	24	340	575	915			
600	1,000		P	P	Robert Cheson	"	114	14.2x127	24	340	575	915			
450	1,118		P	P	James Lloyd	James Lloyd	118	14.2x127	22	340	575	915			
300	632		P	P	Ann Loughton	George Trolley	118	13.6x67	20	270	450	720			
300	632		P	P	John Galloway	"	120	13.6x67	20	270	450	720			
300	632		P	P	Andrew Love	"	124	13.6x67	20	270	450	720			
300	632		P	P	Owen Duffy	"	126	13.6x67	20	270	450	720			
300	632		P	P	LANE OFF CLAREMON T STREET—SOUTH SIDE.										
400	762		P	P	Joseph Booth	George Trolley	3	20x54	4	80	170	250			
400	762		P	P	Joseph Anderson	"	5	20x54	4	80	170	250			
400	762		P	P	John Seymour	"	7	20x54	4	80	170	250			
450	906		P	P	CLAREMONT LANE—NORTH SIDE.										
400	737		P	P	James Conley	Samuel Campbell					100	100			
300	755		P	P	CLAREMONT STREET WEST SIDE (Continued).										
500	955		P	P	Thomas J. Brownlow	Samuel Campbell	126	16.6x127	24	396	700	1,096			
450	1,410		P	P	Manson Hughes	"	130	14.3x127	24	342	600	942			
300	650		P	P	Mastland Ayeroyd	"	132	16.9x127	24	354	600	954			
300	650		P	P	James Lewis	"	134	16.3x127	24	390	600	990			
300	667		P	P	Charles Jackson	"	136	16.3x127	24	390	600	990			
125	1,138		P	P	Michael Donohue	James Shields	138	78x127	24	1,672	150	2,022			
800	1,249		P	P	John Cox	John Cox	148	22.4x127	24	536	400	936			
600	962		P	P	Bauer Plumtree	Frank W. Muttiebury	150	16.8x127	24	400	400	800			
800	1,249		P	P	Henry Porteous	"	152	16.8x127	24	400	400	800			
250	910		P	P	Andrew Smith	"	154	22.4x127	24	536	350	886			
150	656		P	P	Mary Cummine	Trustees West Presby. Ch.	156	22x127	24	528	150	678			
250	770		P	P	W. Presbyterian Church	"	"	45x127	24	1,080	3,000	4,080	exmt		
200	680		P	P	Philip McDonough	Edward Purchase	164	17.6x127	24	420	100	520			
500	800		P	P	Mary Gragg	"	168	16x27	24	384	250	634			
300	580		P	P	James Blair	James Blair	170	34.8x127	24	852	250	1,062			
300	580		P	P	CLAREMONT PLACE—NORTH SIDE, EAST END.										
300	580		P	P	David Clark	L. B. McKay	2	13x43	10	130	235	365			
300	580		P	P	Alexander Clark	"	4	13x43	10	130	235	365			
300	580		P	P	Henry Crichton	"	6	13x43	10	130	235	365			
300	580		P	P	Robert Robb	"	8	13x43	10	130	235	365			
300	580		P	P	Charles H. Cattenden	"	10	13x43	10	130	235	365			
300	580		P	P	Francis Purcell	"	12	13x43	10	130	235	365			
200	615		P	P	Samuel Black	"	14	13x43	10	130	235	365			
300	890		P	P	James Boyles	"	16	13x43	10	130	235	365			
220	565		P	P	Eljah Bridges	"	18	13x43	10	130	235	365			
350	790		P	P	Henry Hubbard	"	20	13x43	10	130	235	365			
1,100	1,600		P	P	CLAREMONT STREET—WEST SIDE (Continued).										
350	790		P	P	Vacant lot	Thomas Douglas		100x137	26	2,600		2,600			
350	790		P	P	Allan Hoxon, D. and	"									
250	778		P	P	William S. Fraleigh	Stewart A. Chatterson	182	17.4x127	26	451	850	701	350		
300	728		P	P	Frederick Rockall	"	182	Over				600			
300	728		P	P	Alexander Henry	"	184	20x127	24	496	700	1,192			
300	728		P	P	Henry J. Devitt	Robert Marshall	186	16.8x127	24	400	650	1,050			
300	728		P	P	Vacant lot	"	188	16.8x127	24	400	650	1,050			

OCCUPANT.	OWNER.	Street or Lot No.	Size of Lot	Rate per foot.	Value of Land.	Value of Buildings.	Total Value.	Occupant's Account.	Pub. Sch. I.	Pub. Sch. II.
John Wright	John Wright	190	16.8x127	24	400	650	1,050			
Thomas McMillan	Thomas McMillan	182	16.8x127	24	400	650	1,050			
Dennis Long	Dennis Long	194	16.8x127	24	400	650	1,050			
John McMillan	John McMillan	196	16.8x127	24	400	650	1,050			
Samuel Allan	Charles Wood	206	14x90.8	20	280	890	1,170			
Richard Dodd	"	202	14x90.8	20	280	900	1,180			
Vacant house	"	204	14x90.8	20	280	1,050	1,330			
PLYMOUTH AVENUE—SOUTH SIDE.										
John Wilkinson	Charles Wood	2	18.2x56.6	6	109	750	859			
Andrew Macbeath	"	4	18.2x56.6	6	109	750	859			
PLYMOUTH AVENUE—NORTH SIDE.										
Vacant house	John Wood	1	15.9x78.2	7	110	500	610			
Samuel Smith	"	3	15.9x78.2	7	110	500	610			
CLAREMONT STREET—WEST SIDE (Continued)										
Vacant house	Charles Wood	206	13.1x90	20	261	950	1,211			
Herbert Baker	"	208	18x59	20	369	800	1,069			
Edmund Stanley	"	210	18x59	20	269	800	1,069			
Henry Emblidge	"	212	18x59	20	269	800	1,069			
Jane Stainton	"	214	18x59	20	269	800	1,069			
Frederick Overill	"	216	13.1x59	20	261	800	1,061			
Alexander E. Romain	Letitia Romain	222	50x90	23	1,150	450	1,600			
William J. Swift	Wm. J. Swift	224	25x90	23	675	750	1,325			
Jasper Crouch	Jasper Crouch	228	75x90	23	1,725	475	2,200			
Andrew Williams	Andrew Williams	234	10.10x90	23	249	150	399			
William Humphreys	"	236	12.7x90	23	289	150	439			
Thomas Hendrie	"	238	10.6x90	23	240	125	365			
Frederick Wortley	"	240	10.6x90	23	240	125	365			
Henry Sole	William J. Lennox	242	15.8x90	23	368	250	618			
Annie Watts	"	244	17.1x90	23	427	300	727			
Vacant house	Confederation Life Ass'ce Co.	246	17.4x90	23	399	650	1,049			
William Reynolds	"	248	15.4x90	23	358	650	1,008			
Vacant house	"	250	17.4x90	23	399	650	1,049			
John Chiddenton	Unknown	252	14.3x90	23	328	575	903			
Vacant house	"	254	14.3x90	23	328	575	903			
John H. Jack	Charlotte E. Barkwell	256	14.3x90	23	328	575	903			
George L. Johnston	"	258	14.3x90	23	328	575	903			
Vacant lot	William Kennedy	"	15.8x90	23	414	"	414			
"	Wm. S. Thompson	"	25x90	23	575	"	575			
"	James Vokes	"	50x90	23	1,150	"	1,150			
"	Blayne H. Scott	"	50x90	25	1,150	"	1,150			
CLINTON STREET—EAST SIDE.										
Vacant lot	Mary E. Burke	"	65x100	26	1,680	"	1,680			
Mary Ford	Mary Ford	11	25x100	26	700	1,200	1,900			
Benjamin Robb	John Graydon	15	70x100	26	1,480	150	1,630			
William Fraser	John T. Moore	21	25x148	27	675	700	1,375			
John Imrie	John Imrie	23	18.8x135	27	493	700	1,193			
William Johnston	David Dunlop	25	16.2x135	27	437	700	1,137			
Frank Brown	"	27	16.2x135	27	437	700	1,137			
Richard Fairthorpe	Mrs. Mary Macdonald	29	16.2x135	27	437	700	1,137			
Vacant house	"	31	16.2x135	27	437	700	1,137			
William Smedley	"	33	16.2x135	27	437	700	1,137			
Edmund Marriott	William Porter	35	27x90.6	22	584	400	984			
Joseph Wallace	Joseph Wallace	33	18x90	20	360	1,050	1,410			
John Courtney	John Courtney	55	25.4x85	20	507	750	1,257			
William Stitt	"	55	12.8x50	6	78	403	476			
Alfred Chapman	"	55	12.8x50	6	78	403	476			
Herbert Brooke	Lucius Emls	59	25x132	26	650	800	950			
George Nicholson	George Nicholson	61	25x132	26	650	1,000	1,650			
George McLeish	Charles Bonnick	63	17.6x132	26	455	700	1,155			
John Campbell	"	65	15x132	26	390	700	1,090			
Vacant house	"	67	17.6x132	26	455	800	1,255			
Thomas Ransom	Thomas Ransom	69	12.6x132	26	325	900	1,225			
James Rutherford	James Rutherford	71	12.6x132	26	325	900	1,225			
Unfinished house	Urny Goodwin	73	15x132	26	390	1,000	1,390			
William Clinkenbroomer	"	75	15x132	26	390	1,000	1,390			
James Wood	James Dunn	77	20x132	26	520	350	870			
James Hamilton	James Wood	79	25x132	26	650	350	1,000			
William Davis	Peter Whytock	81	25x132	26	650	300	950			
Hugh Salmon	Emma D. Davis	83	25x132	26	650	800	1,450			
Vacant lot	Eli J. Barrick	85	25x132	26	650	2,800	2,890			
John Lobban	Emma D. Davis	85	25x132	26	650	650	1,300			
Charles McBride	John Lobban	89	25x132	26	650	750	1,400			
William Odam	Charles McBride	95	105x132.4	26	2,730	1,000	3,730			
Mary Nixon	George Beauchamp	107	60x135	26	1,590	800	1,890			
Vacant house	Mary Nixon	115	60x135	26	1,590	600	2,090			
William Hall	William Hall	117	20x135	26	520	650	1,170			
William A. Parsons	"	119	25x135	26	650	600	1,250			
Walter H. Smith	Robert Armstrong	121	22.6x133	26	585	250	835			
Vacant lot	"	123	23x135	26	598	300	798			
Martin McCloherly	James E. Forfar	129	40x135	26	1,040	"	1,040			
Vacant house	John W. Lang	131	20x135	26	520	650	1,170			
Unfinished building	Thomas Hardy and David Dunlop	"	30x135	26	620	650	1,170			
"	"	"	13.4x135	26	347	100	447			
"	"	"	13.4x135	26	347	100	447			
"	"	"	13.4x135	26	347	100	447			

Elizabeth
Joseph H.
Wolfe Sch.
r. Bru-
Michael G.
Frederick
Phillip Lit.
William M.
Catherine
Thomas W.
Charles W.
Thomas W.
Olson Ke.
James Lit.
George M.
Alexander
John Turri
George Tu.
George G.
Edwin Ra.
James Bu.
Thomas I.
John C. A.
William I.
Vacant lo.
George H.
George H.
Michael J.
Vacant h.
Patrick S.
Thomas A.
James G.
Thomas G.
George P.
Peter Bu.
Willes Ger.
Thomas I.
Charles J.
James M.
John Col.
William J.
Thomas I.
Robert B.
Luke Cro.
James M.
Israel Tr.
Henry F.
Edward
Isalah B.
George G.
Frank M.
George M.
Thomas
William
James M.
George G.
Unfinis
Mary D.
Cecilia
Thomas
Hugh C.
William
Vacant
Joseph
William
Unfinis
Robert
Martha
Vacant
CLINT
Blair I.
Alexan
Arthur
Jacob

ASSESSMENT ROLL—ST. STEPHEN'S WARD.

Total Value.	Occupant's Income.	Pub. Sch. P. Sep. Sch.	OCCUPANT.	OWNER.	Street or Lot No.	Size of Lot.	Rate per foot.	Value of Land.	Value of Buildings	Total Value.	Occupant's Income.	Pub. Sch. P. Sep. Sch.			
\$ 1,020			Elizabeth Belbin	Elizabeth Belbin	139	30x135	26	780	200	980					
1,050			Joseph H. Saunders	Joseph H. Saunders	141	20x135	26	520	500	1,020					
1,050			Public School	City of Toronto		148x135	26	3,848	12,000	15,848	exm't				
1,050			Mr. Bruce								386				
1,180			Michael Groat	Patrick G. Close	150	16x134	25	400	500	900					
1,180			Frederick Good		161	15.6x134	25	388	500	888					
1,180			Phillip Little		163	15.6x134	25	388	500	888					
1,180			William Monow		165	15.6x134	25	388	500	888					
1,180			Catherine Sullivan		167	17x134	25	425	500	925					
1,330			Thomas Wilson		169	17.6x134	25	438	500	938					
859			Charles Wood		171	16x134	25	400	500	900					
859			Thomas Wood		173	16x134	25	400	500	900					
			Elison Keeler		175	16x134	25	400	500	900					
			James Little		175										
			George McConachio	Henry T. Heck	177	16x132	25	400	500	900					
			Alexander Gillies		179	16x132	25	400	500	900					
610			John Turner	John Turner	181	22x132	25	625	300	925					
610			George Turner	George Turner	183	25x132	25	625	300	925					
			George Gribble	George Gribble	185	18x125	25	450	600	1,050					
			Edwin Randall	George Beggs	187	18x125	25	450	600	1,050					
			James Butler	George R. Hogaboom	189	18x125	25	450	600	1,050					
			Thomas Lane	Thomas Lane	191	18x125	25	450	600	1,050					
			John C. Adam	Thomas Darwent	193	18.6x125	25	463	600	1,063					
			William Bailey	William Bailey	195	18.6x125	25	463	600	1,063					
			Vacant lot	George Beggs	197	16x125	25	400		400					
			Benezer Garland	A. B. Crosbie	199	12.6x125	25	313	650	963					
			George H. Urmy		201	12.6x125	25	313	650	963					
			Michael J. Kirby	Thomas Hardy and David Dunlop	203	12.6x125	25	313	650	963					
			Vacant house		205	12.6x125	25	313	650	963					
			Patrick Sheehy	James A. Smith	207	25x125	25	625	300	925					
			Thomas Adams	Thomas Adams	209	25x125	25	625	350	1,475	400				
			James Geddes	W. E. C. Meadow	211	17.8x125	25	433	550	983					
			Thomas C. Nixon	Benjamin McKenna	213	18x125	25	450	500	950					
			George Powley	George Powley	215	17.4x125	25	433	550	983					
			Peter Burton	Thomas O'Neil	217	18.9x125	25	469	600	1,069					
			Miles Gedney	Miles Gedney	219	18.9x125	25	469	600	1,069					
			Thomas L. Holmes	Thomas L. Holmes	221	18.9x125	25	469	600	1,069					
			Charles Joedicke	Charles Joedicke	223	18.9x125	25	469	600	1,069					
			James Muirhead	James Muirhead	225	25x125	25	625	400	1,025					
			John Collins	Wm. Crowdlow	227	25x125	25	625	400	1,025					
			William Lightfoot	William Lightfoot	229	25x125	25	625	400	1,025					
			Thomas Turner	Thomas Turner	231	25x125	25	625	400	1,025					
			Robert Bundy	Robert Bundy	233	25x125	25	625	400	1,025					
			Luke Crocker	James Morgan	235	24x85	20	490	1,250	1,730					
			James Morgan		235	24x40	10	240	500	740					
			Israel Trudgeon	Israel Trudgeon	237	20.10x123	27	563	600	1,163	500				
			Henry Findall		239	20.1x123	25	502	600	1,102					
			Edward O'Connor	William Devins	241	20.1x123	25	502	600	1,102					
			Isabel Beynon		243	20.1x123	25	502	600	1,102					
			George Garrett	Peter J. Brown	245	19.1x123	25	498	600	1,098					
			Frank Maxwell		247	19.1x123	25	498	600	1,098					
			George McDonald		249	20.1x123	25	502	600	1,102					
			Thomas Lonsdale		251	20.4x123	25	506	600	1,106					
			William Deal		253	20.2x123	25	504	600	1,104					
			James Mantle		255	21.2x123	25	520	600	1,120					
			George Grassy	George Grassy	257	20x123	25	500	200	700					
			Unfinished house	Thomas Hardy and David Dunlop	259	13.4x123	25	333	400	733					
			"	"	261	13.4x123	25	333	400	733					
			"	"	263	13.4x123	25	333	400	733					
			"	"	265	13.4x123	25	333	400	733					
			"	"	267	13.4x123	25	333	400	733					
			"	"	269	13.4x123	25	333	400	733					
			"	"	271	13.4x123	25	333	400	733					
			"	"	273	13.4x123	25	333	400	733					
			"	"	275	13.4x123	25	333	400	733					
			"	"	277	13.4x123	27	381	650	1,031					
			Mary Dew	Mary Dew	279	15.3x123	25	381	650	1,031					
			Caroline S. Bayington	Caroline S. Bayington	281	15.3x123	25	381	650	1,031					
			Thomas Ching	Benjamin Lloyd	283	15.3x123	25	381	650	1,031					
			Hugh Cuthbertson	Hugh Cuthbertson	285	15.3x123	25	381	650	1,031					
			William T. A. Cook	Parker Holmes	287	15.3x123	20	305	650	955					
			Vacant house	"	289	15.3x123	20	305	650	955					
			Joseph Stockdale	"	291	15.3x123	20	305	650	955					
			William Bowey	"											
			Unfinished house	John W. McKalvey and Christopher Harold		15x123	20	300	150	450					
			"	"		15x123	20	300	150	450					
			"	"		15x123	20	300	150	450					
			"	"		15x123	20	300	150	450					
			"	"		15x123	20	300	150	450					
			Robert Armstrong	Robert Armstrong	301	16x123	20	320	250	570					
			Martha Payton	Mrs. Millar	303	16x123	20	320	550	870					
			Vacant lot	Richard West		146.5x130	6	879		879					
			"	"		140.5x130	12	1,738		1,738					
			"	"		146.5x130	12	1,738		1,738					
			"	"		229.6x130	12	3,474		3,474					
			CLINTON STREET—WEST SIDE, SOUTH END.												
			Biaso Dascina	Phillip Jameson	4	14.6x70	23	334	500	834					
			Alexander McKay	"	6	14.1x70	23	324	500	824					
			Arthur J. Scott	"	8	14.1x70	23	324	500	824					
			Jacob Hind	"	10	14.3x70	23	328	500	824					

OCCUPANT.	OWNER	Street or Lot No.	Size of Lot.	Rate per foot.	Value of Land.	Value of Buildings.	Total Value.	Occupant's Income.	Pub. Sch. P. (Sep. Sch. S.)
George W. Hutchinson ..	Phillip Jamieson.....	12	14.3x70	23	328	500	828	..	P
Richard Regan	"	14	17x70	25	425	600	1,025	..	P
Samuel Hinchcliff	Thomas Foster	16	18x86	26	468	650	1,118	..	P
Thomas Palin	"	18	17.8x86	25	437	600	1,037	..	P
James H. Weston	"	20	17.8x86	25	437	600	1,037	..	P
Charles Browning	"	22	17.8x86	25	437	600	1,037	..	P
Charles Jordan	Charles Jordan	24	18.6x100	25	367	650	987	..	P
William Walker	William Walker	26	14.6x100	25	367	650	1,017	..	P
Charlotte Pottle	Mrs. Reid	28	14.0x100	25	367	650	1,017	..	P
Vacant house	Mrs. Samuel Softley	30	15.6x100	25	367	650	1,037	..	P
Samuel Wray	Samuel Wray	32	13x100	25	325	400	725	..	P
GORE STREET—SOUTH SIDE, EAST END.									
Vacant lot	Christopher C. Baines	100x71	20	2,000	..	2,000	..	P
"	A. Ernest Walker.....	..	81.8x71	20	1,693	..	1,693	..	P
CLINTON STREET—WEST SIDE (Continued).									
Vacant lot	William McLeish	50x284	35	1,750	..	1,750	..	P
Vacant lot	George McLeish	66	58.2x284	35	1,968	1,900	3,868	..	P
James Mitchell	Alexander Gilray	76	40x284	35	1,400	..	1,400	..	P
William F. Mitchell	James Mitchell	78	25x284	35	875	850	1,725	..	P
John Samuelson	"	82	25x284	35	875	850	1,725	..	P
Henry Nafe	John Samuelson	86	25x283	35	875	550	1,425	..	P
Arthur McBride	Henry Nafe	88	33x140	30	1,140	1,600	2,740	..	P
Vacant lot	Arthur McBride.....	88	33x140	30	995	1,600	2,595	..	P
Methodist Church	Trustees Meth. Ch.	Rear	71.2x143	5	356	..	356	exm't	P
James Hales	James Hales	102	90x283	35	3,150	12,000	13,150	exm't	P
Allen Baggs	George McLeish	104	21x284	35	735	1,200	1,935	..	P
Thomas Moore	Allen Baggs	106	30x286	35	1,050	1,800	2,850	..	P
Nelson Hall	Thomas Moore	108	30x284	35	1,050	1,900	2,950	..	P
Herbert F. Hall	Nelson Hall	108	22x284	35	770	400	1,170	..	P
John Roberts	Herbert F. Hall	110	22x284	35	770	400	1,170	..	P
Henry E. Coupland	William Cloven	116	30x284	35	1,050	300	1,350	..	P
John Maunder	Henry E. Coupland	Rear	31x183	30	930	700	1,630	..	P
Vacant lot	Frederick Crumpton	118	31x104	5	155	100	255	..	P
Robert Leeds	Jane Latham	Rear	31x104	5	155	1,870	2,020	..	P
Thomas Tedley	Andrew Smith	120	18.3x120	25	456	340	796	..	P
Vacant lot	"	122	18.3x120	25	456	340	796	..	P
Andrew Smith	"	Rear	27x120	25	675	..	675	..	P
John M. Lake	John M. Lake	124	150x164	10	1,500	1,000	2,500	..	P
Herbert Goodwin	Andrew Smith	126	25x120	25	625	350	975	..	P
Fran is Patterson	"	128	15x120	25	375	650	925	..	P
John Cooney	"	130	15x120	25	375	550	925	..	P
John Grandin	John Cooney	134	31.6x120	25	787	200	987	..	P
Samuel Cordell	John Grandin	138	40x278	35	1,400	650	2,050	..	P
John Patterson	William Wardell	140	15.9x276	35	551	400	951	..	P
Jacob Wardell	Jacob Wardell	142	14.3x276	35	499	400	899	..	P
William Wardell	William Wardell	144	20.4x276	35	711	800	1,511	..	P
John C. Wardell	William Wardell	146	31.6x276	35	1,122	1,000	2,102	..	P
Thomas Freeman	Thomas Freeman	148	18.8x276	35	647	300	947	..	P
William Egles	William Egles	152	44x276	35	1,540	1,000	2,540	..	P
Unfinished building	Mary Dalton	154	22.6x276	35	787	..	787	..	P
Neil McKinnon	Alexander McKenzie	160	21.6x276	35	752	300	1,052	..	P
Stephea Steer	Stephen Steer	162	44x276	35	1,540	500	2,040	..	P
Edmund N. Brown	Robert Cuf	164	18.5x276	35	645	500	1,145	..	P
William Tate	Richard A. Graydon	166	14x276	35	490	600	1,090	..	P
John J. Ferry	Alfred H. Allen	168	29.4x128	25	733	800	1,333	..	P
Alfred H. Allen	George W. Dawson	170	15.6x128	25	387	700	1,087	..	P
Hugh McCully	"	172	15x100	18	270	700	970	..	P
Alfred William Cragie	"	174	18x100	18	318	700	1,018	..	P
George W. Dawson	"	178	14.5x100	18	264	700	964	..	P
"	"	178	14.5x100	20	293	700	993	..	P
EVANS AVENUE—SOUTH SIDE, EAST END.									
William Smalbridge	George W. Dawson	3	14.6x58.4	7	102	500	602	..	P
Vacant house	"	5	13.8x58.4	7	95	500	595	..	P
Henry Winter	Robert Cuf	7	20x118.8	12	240	200	440	..	P
John Lovell	"	9	24x118.8	12	288	200	488	..	P
Charles Ham	"	11	24x118.8	12	288	200	488	..	P
Frederick Newton	"	13	25x118.8	12	300	200	500	..	P
Walter Grimsley	"	15	23.4x118.8	12	280	200	480	..	P
Ernest Drader	"	17	23.4x118.8	12	280	200	480	..	P
EVANS AVENUE—NORTH SIDE.									
Unfinished house	B. I. Turner	15x60	10	130	300	430	..	P
Vacant lot	Emma Allen	13x60	10	120	300	420	..	P
Jacob Vanloon	George J. Vallant, jr.	6	18x60	10	180	..	180	..	P
George J. Vallant, jr.	William Nash	8	22x100	12	264	150	414	..	P
Thomas Bailey	George J. Vallant, jr.	8	17x100	12	204	350	554	..	P
William J. Clifford	William Nash	10	27x100	12	324	300	624	..	P
Alfred Allen	Emma Allen	12	27x100	12	324	300	624	..	P
Thomas Adaly	"	14	19x100	12	216	500	766	..	P
"	"	16	31x100	12	340	150	390	..	P

CLINTON
Unfini
Vacant
Charles
William
Michael
Duncan
William
William
Robert
Frederi
Alfred
Vacant
Alfred
Thomas
Unfini
Ernest
John V
Richar
James
Henry
James
George
Hugh
John V
John E
John I
John L
William
James
Thomas
Thoma
Willia
John M
Ismael
Willia
Willia
Charle
Freder
Charle
James
Joseph
Monta
Vacan
John A
Moses
Henry
George
Willia
Marst
Richa
Rinea
Vacan
Vacan
CLIN
Georg
Samu
Richa
Vaca
John
John
Mich
Dan
CLIN
Vaca
Jame
Thom
Vaca
CLIN
Unde
Vaca

Amount	Total Value	Occupant's Income	Pub. Sch. P. Sep. Sch. S
500	828		
500	1,025		
500	1,118		
500	1,037		
500	1,037		
500	1,037		
500	1,017		
500	1,017		
500	1,037		
500	725		
2,000			
1,608			
1,750			
3,908			
1,400			
1,725			
1,723			
1,425			
2,740			
2,663			
356	exmt		
13,150	exmt		
1,936			
2,350			
2,350			
1,170			
1,172			
1,350			
1,630			
256			
2,900			
153			
136			
798			
675			
2,500			
975			
925			
925			
887			
2,050			
886			
1,511	250		
2,102			
947			
1,187			
1,062			
2,040			
1,145			
1,090			
1,333			
1,067			
1,087			
970			
970			
964			
963			
602			
595			
440			
438			
500			
490			
480			
430			
430			
190			
414			
554			
524			
524			
796			
390			

OCCUPANT.	OWNER.	Street or Lot No.	Size of Lot.	Rate per foot.	Value of Land.	Value of Buildings	Total Value.	Occupant's Income.	Pub. Sch. P. Sep. Sch. S
CLINTON STREET—WEST SIDE (Continued).									
Unfinished building	B. J. Turner	182	19x94	22	418	600	1,018		P
Vacant house	Emma Allen	182	31x84	19	589	1,600	2,189		P
Charles Wood	"	186	25x128	25	625	650	1,275		P
William H. Lewis	"	188	25x128	25	625	650	1,275		P
Michael O'Brien	Michael O'Brien	190	25x166	25	625	300	925		P
Duncan Pike	Duncan Pike	192	25x276	33	825	650	1,475		P
William Ford	Alfred W. Craggs	194	21x276	33	638	400	1,038		P
William Craggs	Herbert W. Craggs	196	23x276	33	637	800	1,437		P
Robert Taggart	David Young	198	40x275	33	1,320	300	1,620		P
Frederick Duff	John Fanning	202	20x275	33	600	300	900		P
Alfred H. Wardell	Alfred H. Wardell	204	20x275	33	600	650	1,310		P
Vacant lot	Marcellus Cromble	"	10x275	33	330	"	330		P
"	Archibald Wardell	"	31x175	33	1,021	"	1,021		P
"	William Gooder	"	19x175	33	627	"	627		P
Alfred Cotton	Alfred Cotton	212	25x273	33	825	300	1,125		P
Thomas Darwent	Thomas Darwent	216	25x272	32	824	450	1,274		P
Unfinished house	Joseph Naylor	216	17x125	25	425	250	675		P
Ernest Restall	Ernest Restall	218	33x272	33	1,099	450	1,549		P
John Weeks	George Slade	222	18.2x135.6	26	472	625	1,097		P
Richard Weeks	"	224	19.6x135.6	26	507	600	1,107		P
James C. McFarland	Jane McFarlane	226	19.6x135.6	26	507	600	1,107		P
Henry D. Jackson	Josiah Hurley	228	19.6x135.6	26	507	600	1,107		P
James Husey	James Husey	230	19.6x135.6	26	507	600	1,107		P
George Hoodington	George Hoodington	232	19.6x135.6	26	507	600	1,107		P
Hugh D. Collingwood	"	234	19.6x135.6	26	507	600	1,107		P
John William Naylor	"	236	19.6x135.6	26	507	600	1,107		P
John Elliott	Andrew Elliott	238	19.6x135.6	26	507	600	1,107		P
John Mitchell	Isabella Mitchell	240	19.6x135.6	26	507	600	1,107		P
John L. Rouse	John L. Rouse	242	19.6x135.6	26	507	600	1,107		P
Joseph Fisher	Joseph Fisher	244	19.6x135.6	26	507	600	1,107		P
William Butler	William Butler	246	19.6x135.6	26	507	600	1,107		P
James Snook	"	248	19.6x135.6	26	507	600	1,107		P
Thomas Camplin	Thomas Camplin	250	19.6x135.6	26	507	600	1,107		P
William Risworth	Wm. Risworth	252	19.6x135.6	26	507	600	1,107		P
John McFarland	John McFarland	254	19.6x135.6	26	507	600	1,107		P
Ismael Iredale	Thomas Iredale	256	19.6x135.6	26	507	600	1,107		P
William Jaycock	Wm. Jaycock	258	19.6x141	26	507	600	1,107		P
William Wright	Wm. Wright	260	19.6x141	26	507	600	1,107		P
Charles Field	Charles Field	262	19.6x141	26	507	600	1,107		P
Frederick Wray	Frederick Wray	264	19.6x141	26	507	600	1,107		P
Charles Madell	James J. Hefferon	266	19.6x141	26	507	600	1,107		P
James J. Hefferon	"	268	17.6x141	26	507	300	1,107		P
Joseph Carter	Joseph Carter	270	19.6x141	26	507	600	1,107		P
Montague A. B. Shipman	Montague A. B. Shipman	272	19.6x141	26	507	650	1,157		P
Vacant lot	James Tennant	"	19.6x141	26	507	"	507		P
John Cumming	Henry C. Wood	276	14.6x283	32	464	900	1,264		P
Moses G. Talbot	"	278	14.6x283	32	464	800	1,264		P
Henry C. Wood	"	280	21x283	32	672	800	1,372		P
George Jordan	Rinear Hickerson	282	31.6x117	25	787	900	1,687		P
William Weeks	"	284	20.1x117	25	523	750	1,273		P
Marshall Hickerson	"	286	20x117	"	500	450	950		P
Richard Herder	Richard Herder	288	18x117	25	450	450	900		P
Rinear Hickerson	Rinear Hickerson	290	20x117	20	400	550	950		P
Vacant lot	Dr. William T. Aikens..Rear	"	110x154	8	880	"	880		P
"	"	19	132.2x282	6	793	"	793		P
"	William McLeish and George McLeish	20	146.2x282	23	3,362	"	3,362		P
"	Samuel S. Mutton	21	24x284	30	720	"	720		P
"	"	21	24x284	30	720	"	720		P
"	"	21	96.2x284	30	2,885	"	2,885		P
Vacant house	Richard West	342	77x80	20	1,540	400	1,940		P
CLINTON PLACE—SOUTH SIDE, EAST END.									
George Graham	Richard West	1	22.3x77	7	158	250	408		P
Samuel Morrison	"	3	23.9x77	7	166	250	416		P
Richard Smith	"	5	23.9x77	7	166	250	416		P
Vacant house	"	7	23.9x78	7	166	250	416		P
John Maloney	"	9	23.9x77	7	166	250	416		P
John A. Wilson	"	11	23.9x77	7	166	250	416		P
Michael Neill	"	13	23.9x77	7	166	250	416		P
Daniel Moriarty	"	15	23.9x77	7	166	250	416		P
CLINTON PLACE—NORTH SIDE, EAST END.									
Vacant lot	Richard West	"	22.3x77	7	158	"	158		P
"	"	"	23.9x77	7	166	"	166		P
James Downan	"	4	23.9x77	7	166	250	416		P
Thomas Conway	"	6	23.9x77	7	166	250	416		P
Vacant lot	"	"	23.9x77	7	166	"	166		P
"	"	"	23.9x77	7	166	"	166		P
"	"	"	23.9x77	7	166	"	166		P
"	"	"	23.9x77	7	166	"	166		P
CLINTON STREET—WEST SIDE (Continued).									
Unfinished house	Richard West	350	31.6x80	18	567	200	767		P
Vacant lot	"	354	45.6x80	18	819	100	919		P
"	"	22	100.3x219	40	4,010	"	4,010		P

OCCUPANT.	OWNER	Street or Lot No.	Size of Lot.	Rate per foot.	Value of Land.	Value of Buildings.	Total Value.	Occupant's Income.	Hub Sch. P.	Comp. Sch. S.
MAJOR PLACE—EAST SIDE, SOUTH END.										
Lorn Kiser	Michael O'Brien	1	12.0x103	8	100	350	450			
Lawrence Glaze	Lawrence Glaze	3	12.0x103	8	100	350	450			
Land taken on Clinton Street.										
William Cockran	Joseph Naylor	35	17x120	8	136	250	386			
Elizabeth Gervin	Land Security Co.	41	38x108	8	304	650	954			
Vacant lot	William Adair		35x108	8	280	0	280			
William Adair	Joseph Naylor	51	35x107.9	8	280	700	980			
Joseph Naylor	Joseph Naylor	53	35x107.6	8	280	250	530			
Thomas Kaiser	William Adair	55	35x107.2	8	280	250	530			
Vacant lot	William Adair		35x107	8	280	0	280			
Parker Holmes	Parker Holmes	61	15.2x106	8	121	550	671			
John Hawkins	John Hawkins	63	13.2x106.6	8	105	550	655			
John Marshall	John Marshall	65	13.2x106.6	8	105	550	655			
Alexander McPherson	Alexander McPherson	67	13.2x106.6	8	105	550	655			
Thomas McCaul	William Kanuhum	69	13.2x106.6	8	105	550	655			
Douglas Sullivan	George Chapman	71	13.2x106.6	8	105	550	655			
William Berry	William Berry	73	14.2x106.6	8	113	550	663			
John W. Lainson	John W. Lainson	75	14.2x106.6	8	113	550	663			
George Cook	George Cook	77	13.2x106.6	8	105	550	655			
James E. Kent	James E. Kent	79	13.2x106.6	8	105	550	655			
Harriett Millar	Harriett Millar	81	13.2x106.6	8	105	550	655			
Charles Hawkan	Geotlow Elvidge	83	13.2x106.6	8	105	550	655			
William White	George Chapman	85	13.2x106.6	8	105	550	655			
John Thomps n	Elma Shipman	87	17.6x105.5	8	140	250	390			
William Walker	Elma Shipman	89	17.6x105.5	8	140	250	390			
James Montgomery	Montague A. B. Shipman	91	17.6x104.10	8	140	250	390			
James Lee	Montague A. B. Shipman	93	17.6x104.10	8	140	250	390			
John Law	John Law	97	35x104.10	8	280	500	780			
Vacant lot	Land Security Co.	2	35x104.9	8	280	0	280			
"	"	1	28.3x103.11	8	226	0	226			
"	"	"	20x103.11	8	180	0	180			
BELLWOODS AVENUE—EAST SIDE, SOUTH END.										
Stephen Hill	Andrew Smith	11	46.2x40	20	925	500	1,425			
Catherine O'Brien	Catherine O'Brien	15	22x127	25	550	200	750			
William Washbrook	William Washbrook	17	22x127	25	550	200	750			
Patrick Harte	Peter Clark and Jno. Lappin	19	24x127	25	600	100	700			
Patrick O'Donnell	"	21	21x127	25	520	100	620			
Annie Hosier	"	23	21x127	25	520	250	770			
Frederick Jones	"	27	21x127	25	520	250	770			
Maurice Crotty	William A. Reid	31	15x63	20	300	550	850			
Henry Brownlee	"	33	15x63	20	300	550	850			
William A. Reid	"	35	15x63	22	330	600	930			
Vacant lot	"		58x48	18	1,044	0	1,044			
St. Matthias Church	Trustees St. Matthias Ch.	61	140x127	25	3,500	6,000	9,500	cxm't		
Grace Jolley	"	61	22x127	25	550	200	750	cxm't		
James Oswin	Henry Parsons	75	127x127	25	3,175	100	3,275			
John Birmingham	"	77	28x127	25	700	100	800			
Charles Hodgson	George Evans	81	24.8x127	25	617	300	917			
Robert W. McCullough	"	83	25.6x127	25	638	300	938			
John Hutton	"	85	25.6x127	25	638	300	938			
George Evans	Thomas Y. Shelton	89	28x127	25	725	900	1,625			
Thomas Y. Shelton	"	91	28x127	25	725	900	1,625			
Thomasine Lee	"	95	26x127	25	650	280	930			
James Webster	Patrick G. Cloese	99	21.6x127	25	538	750	1,288			
William White	"	101	21.6x127	25	538	750	1,288			
Thomas Clarey	"	103	21.6x127	25	531	750	1,281			
Vacant house	"	105	18x127	25	450	750	1,200			
Robert H. Bartholomew	Robert H. Bartholomew	107	21.4x127	25	533	750	1,283			
Frederick Clark	G. W. Sanderlands	109	17.4x127	25	433	625	1,058			
Jane Taylor	"	111	17.4x127	25	433	625	1,058			
Robert Rogers	"	113	17.4x127	25	433	625	1,058			
Thomas Liddell	Richard West	115	17.4x127	25	433	625	1,058			
Cecilia Heron	"	117	17.4x127	25	433	625	1,058			
John S. Kolles	"	119	17.4x127	25	433	650	1,083			
Octavius Newcombe	Octavius Newcombe and Hy. Newcombe	121	102x127	25	2,550	12,000	14,550			
Henry Newcombe	"	121	102x127	25	2,550	12,000	14,550			
Charles Andrews	"	14			200	200	400			
Frederick Atkin	"	12			200	200	400			
John Cahill	Elizabeth O'Connor	131	25x127	25	625	300	925			
Thomas Johnstone	Richard West	135	18.8x127	25	467	1,000	1,467			
Charles Sayers	"	137	18.1x127	25	473	1,000	1,473			
John Barfield	"	139	18.1x127	25	473	800	1,273			
Henry Ford	"	141	18.1x127	25	473	800	1,273			
Robert Hardy	"	143	17.6x127	25	437	800	1,237			
George Smith	"	145	17.6x127	25	437	800	1,237			
William Shirton	James Shirton	147	20x127	25	500	800	1,300			
William Pearson	Mary Pearson	149	20x127	25	508	800	1,308			
John Ely	A. Reid McKinlay	151	17.3x127	25	431	800	1,231			
John M. Dixon	"	153	18x127	25	475	800	1,275			
Charles Ziegenhorn	Charles Ziegenhorn	155	18.8x127	25	467	800	1,267			
David Robinson	"	157	18.10x127	25	471	800	1,271			
Robert Battersby	William Geddes	159	17.10x127	25	446	300	746			
Henry Haggar	"	161	17.10x127	25	446	300	746			
Ashley D. Cole	Mrs. Joseph Davids	163	19.9x127	25	494	700	1,194			
Margaret Hales	"	165	19.2x127	25	479	700	1,179			
James Cormack	James Cormack	167	18.3x127	25	461	700	1,161			
Edward Kilner	"	169	19.7x127	25	490	700	1,190			

Salvator
Lyssee
John Bill
Bennis F
Robert H
Job Hall
George I
William
John C
Fredele
James C
Adolphu
Peter Di
Douglas
William
William
James V
John Be
John Dav
Henry M
Thomas
Dennis
John Gu
Vacant
Charles
Frederi
John St
John M
Vacant
Samuel
Frar .
BELLW
Vacant
John M
James
John E
Freder
George
William
George
John C
Thoma
Unfinl
James
James
Willa
James
Willa
Thom
Vacan
Edwar
Charle
Alexa
George
Thom
John
Frank
Samu
George
John
Roder
Robert
Vacan
George
Alber
Willa
Vaca
John
Frank
GQR
Vaca

OCCUPANT.	OWNER.	Street or Lot No.	Size of Lot.	Rate per foot.	Value of Land.	Value of Buildings	Total Value.	Occupant's Income.	Pub Sch. P.	Sept. Sch. S.
Vacant lot	Edward O. Bickford	41	50x135	35	1,750	..	1,750
	"	40	50x135	35	1,750	..	1,750
Unfinished building	William McGill	39	25x135	35	875	800	1,675
	"	38	25x135	35	875	800	1,675
Vacant lot	Edward O. Bickford	38	50x135	35	1,750	..	1,750
	"	37	50x135	35	1,750	..	1,750
	"	36	50x135	35	1,750	..	1,750
	"	35	50x135	35	1,750	..	1,750
	"	34	50x135	35	1,750	..	1,750
	"	33	50x135	35	1,750	..	1,750
	"	32	50x135	35	1,750	..	1,750
	"	31	50x135	35	1,750	..	1,750
	"	30	50x135	35	1,750	..	1,750
	"	29	50x135	35	1,750	..	1,750
	"	28	50x135	35	1,750	..	1,750
	"	27	50x135	35	1,750	..	1,750
	"	26	50x135	35	1,750	..	1,750
	"	25	50x135	35	1,750	..	1,750
	"	24	50x135	35	1,750	..	1,750
	"	23	50x135	35	1,750	..	1,750
	"	22	50x145	35	1,750	..	1,750
	"	21	50x135	35	1,750	..	1,750
	"	20	50x135	35	1,750	..	1,750
	"	19	50x135	35	1,750	..	1,750
	"	18	50x135	35	1,750	..	1,750
	"	17	50x135	35	1,750	..	1,750
	"	16	21x135	35	725	..	725
GORE VALE AVENUE		WEST SIDE, SOUTH END.								
Block A, taken on Queen	Street, Reserve	..	1x822							
Edward O. Bickford	Edward O. Bickford	..	4.98 acres	4,500	22,410	9,000	31,410	..	P	P
The land lying on west north of Queen to Street.		rear of lots facing on Arthur Street.								
GRACE STREET—EAST		SIDE, SOUTH END.								
Vacant lot	Toronto Real Estate and Investment Co.	39	50x101.7	30	1,500	..	1,500	..	P	P
"	"	38	50x101.10	30	1,500	..	1,500	..	P	P
"	"	37	50x102.1	30	1,500	..	1,500	..	P	P
"	Edward O. Bickford	36	50x102.4	30	1,500	..	1,500	..	P	P
"	"	35	50x107.7	30	1,500	..	1,500	..	P	P
"	"	34	50x102.10	30	1,500	..	1,500	..	P	P
"	"	33	50x103.1	30	1,500	..	1,500	..	P	P
"	"	32	50x103.4	30	1,500	..	1,500	..	P	P
"	"	31	50x103.7	30	1,500	..	1,500	..	P	P
"	"	30	50x103.10	30	1,500	..	1,500	..	P	P
	"	29	50x104.1	30	1,500	..	1,500	..	P	P
Public School	City of Toronto	28	50x104.4	30	1,500	15,000	21,000	exm't
	"	27	50x104.7	30	1,500	..	1,500	..	P	P
	"	26	50x104.10	30	1,500	..	1,500	..	P	P
Vacant lot	Edward O. Bickford	24	35x105.7	30	990	..	990	..	P	P
"	"	23	50x105.7	30	1,500	..	1,500	..	P	P
"	"	22	50x105.10	30	1,500	..	1,500	..	P	P
"	"	21	50x106.1	30	1,500	..	1,500	..	P	P
"	"	20	50x106.4	30	1,500	..	1,500	..	P	P
"	"	19	50x106.7	30	1,500	..	1,500	..	P	P
"	"	18	50x106.10	30	1,500	..	1,500	..	P	P
"	"	17	50x107.1	30	1,500	..	1,500	..	P	P
"	"	16	50x107.4	30	1,500	..	1,500	..	P	P
"	"	15	40x107.7	30	1,200	..	1,200	..	P	P
"	"	14	35x107.10	30	1,050	..	1,050	..	P	P
GRACE STREET—WEST		SIDE, SOUTH END.								
Vacant lot	Edward O. Bickford	48	50x104.6	30	1,500	..	1,500	..	P	P
"	"	49	50x102.6	30	1,500	..	1,500	..	P	P
"	"	50	50x102.6	30	1,500	..	1,500	..	P	P
"	"	51	50x102.6	30	1,500	..	1,500	..	P	P
"	"	52	50x102.6	30	1,500	..	1,500	..	P	P
"	"	53	50x102.6	30	1,500	..	1,500	..	P	P
"	"	54	50x102.6	30	1,500	..	1,500	..	P	P
"	"	55	50x102.6	30	1,500	..	1,500	..	P	P
"	"	56	50x102.6	30	1,500	..	1,500	..	P	P
"	"	57	50x102.6	30	1,500	..	1,500	..	P	P
"	"	58	50x102.6	30	1,500	..	1,500	..	P	P
"	"	59	50x102.6	30	1,500	..	1,500	..	P	P
"	"	60	50x102.6	30	1,500	..	1,500	..	P	P
"	"	61	50x102.6	30	1,500	..	1,500	..	P	P
"	"	62	50x102.6	30	1,500	..	1,500	..	P	P
"	"	63	50x102.6	30	1,500	..	1,500	..	P	P
"	"	64	50x102.6	30	1,500	..	1,500	..	P	P
"	"	65	50x102.6	30	1,500	..	1,500	..	P	P
"	"	66	50x102.6	30	1,500	..	1,500	..	P	P
"	"	67	50x102.6	30	1,500	..	1,500	..	P	P
"	"	68	50x102.6	30	1,500	..	1,500	..	P	P
"	"	69	50x102.6	30	1,500	..	1,500	..	P	P
"	"	70	50x102.6	30	1,500	..	1,500	..	P	P
"	"	71	50x102.6	30	1,500	..	1,500	..	P	P
"	"	72	50x102.6	30	1,500	..	1,500	..	P	P
"	"	73	50x102.6	30	1,500	..	1,500	..	P	P

OCCUPANT.	OWNER.	Street or Lot No.	Size of Lot	Rate per foot	Value of Land.	Value of Buildings	Total Value.	Occupant's Income.	Pub. Sch. P.
Unfinished house.....	John B. Shafe.....	95	15.3x102.3	26	397	400	797		F
Vacant lot.....	John Kerr and Robert Jenkins.....	150 149 148	31.4x102.6 53.8x102.6	26	815 1,363		815 1,309		F
".....	".....	147	50x102.6	26	1,300		1,300		F
".....	".....	146	50x102.6	26	1,300		1,300		F
".....	".....	145	50x102.6	26	1,300		1,300		F
".....	".....	144	50x102.6	26	1,300		1,300		F
".....	".....	143	50x102.6	26	1,300		1,300		F
".....	".....	142	50x102.6	26	1,300		1,300		F
".....	".....	141	50x102.6	26	1,300		1,300		F
".....	".....	140	50x102.6	26	1,300		1,300		F
".....	".....	139	50x102.6	26	1,300		1,300		F
".....	".....	138	50x102.6	26	1,300		1,300		F
".....	Edward O. Bickford.....	137	50x102.6	26	1,300		1,300		F
".....	".....	136	50x102.6	26	1,300		1,300		F
Land on the east side of S Bloor Street, assessed by the acre on College Street.	Sully Street, from College to by the acre on College Street.								
SULLY STREET—WEST SIDE, SOUTH END.									
James M. Hamilton.....	James M. Hamilton.....	2	18x113	26	408	650	1,018		F
Cornelius Woods.....	Maria A. Graham and Margaret L. Graham.....	4	16x113	26	416	550	960		F
Maria A. Graham and Margaret L. Graham.....	".....	6	16x113	26	416	550	960		F
Geor. O. Hullen.....	Robert H. Graham.....	10	15x113	26	390	550	940		F
Herbert Legge.....	".....	12	15x113	26	390	550	940		F
Hugh Jones.....	".....	12	15x113	26	390	550	940		F
Joseph Black.....	".....	14	15x113	26	390	550	940		F
Robert Orr.....	Robert Orr.....	16	17.2x113	26	446	625	1,071		F
William L. Mountford.....	Edward E. Pike.....	18	15.8x113	26	407	625	1,032		F
James Kolloy.....	".....	20	16x113	26	416	625	1,041		F
Patrick Noonan.....	Patrick Noonan.....	22	17.3x113	26	449	709	1,149		F
William McCormack.....	William McCormack.....	24	16x113	26	416	800	1,216		F
Garret Badgley.....	Nettie Badgley.....	26	18x113	26	468	700	1,168		F
Vacant house.....	John Crawford.....	28	18x113	26	468	700	1,168		F
James White.....	James White.....	30	16x113	26	416	660	1,076		F
George W. Hayward.....	George W. Hayward.....	32	16x113	26	416	660	1,076		F
Edward P. Coulman.....	Richard Mansoll.....	34	17.9x113	26	462	650	1,112		F
William Mansoll.....	".....	36	17.3x113	26	449	650	1,099		F
James Peterson.....	George H. Hunsley.....	38	15x113	26	390	650	940		F
Henry Franks.....	Henry Franks.....	40	17.8x113	26	458	700	1,158		F
Robert McGinnis.....	Robert McGinnis.....	42	17.8x113	26	458	175	630		F
John Hawkins.....	John Hawkins.....	44	15.1x113	26	392	200	592		F
James Forrest.....	James Forrest.....	46	16.8x113	26	433	350	783		F
George Hull.....	John Hull.....	48	16.8x113	26	433	350	783		F
Donald Cumming.....	Donald Cumming.....	50	16.8x113	26	433	375	808		F
Edward Stinson.....	David G. Lorsch.....	52	17x113	26	442	700	1,142		F
Charles Durham.....	".....	54	17x113	26	442	700	1,142		F
Unfinished house.....	John H. Pearce and Henry I. Lacey.....	56	16x113	26	416	400	816		F
".....	".....	58	16x113	26	416	400	816		F
Vacant lot.....	George Watson.....	60	20x113	26	520		520		F
Thomas Jackson.....	Thomas Jackson.....	62	15x113	26	390	400	790		F
Duncan McBoth.....	".....	64	15x113	26	390	400	790		F
Jano Balmer.....	Frank Phillips.....	66	15.10x113	26	412	650	1,062		F
John Blandford.....	John Blandford.....	68	15.10x113	26	412	650	1,062		F
Vacant house.....	John H. Moody.....	70	18.4x113	26	479	650	1,129		F
Robert Stanley.....	Robert Stanley.....	72	18x113	26	468	1,569	1,618		F
Francis Stanley.....	Row.....	74				150	500		F
Thomas Bartlett.....	Thomas Bartlett.....	74	16x113	26	416	950	1,366		F
George Dingwall.....	George Dingwall.....	76	16x113	26	416	950	1,366		F
Vacant lot.....	Hannah Hawthorne.....	78	25x113	26	650		650		F
".....	".....	80	25x113	26	650		650		F
William H. Stephenson.....	Richard Ewing and Alex. M. Wilson.....	84	18x113	26	468	800	1,268		F
Philip DeWachy.....	John Nelson.....	86	16x113	26	416	800	1,216		F
John B. Shafe.....	John B. Shafe.....	88	16x113	26	416	800	1,216		F
Thomas Phillips.....	Thomas Phillips.....	90	15.10x113	26	412	650	1,062		F
Frederick Holmes.....	Frederick Holmes.....	92	15.10x113	26	412	650	1,062		F
Alexander Stretton.....	John Mohan.....	94	18.4x113	26	477	650	1,127		F
William Reid.....	William Reid.....	96	17.8x113	26	455	250	705		F
James McCullough.....	".....	98	16.3x113	26	423	250	673		F
Unfinished building.....	".....	100	16.3x113	26	423	250	673		F
Thomas J. Burns.....	George Watkins.....	102	20.6x113	26	533	625	1,158		F
Charles L. Bedson.....	Charles L. Bedson.....	104	20.6x113	26	533	625	1,158		F
William Madden.....	Charles L. Bedson and Robt. G. Bedson.....	106	20.6x113	26	533	625	1,158		F
George Whalley.....	John Holliday.....	108	12.10x113	26	344	408	750		F
Michael King.....	".....	110	12.10x113	26	344	408	750		F
Mark Butwell.....	".....	112	12.11x113	26	346	404	750		F
Catherine Robertson.....	".....	114	12.10x113	26	344	406	750		F
Louise Scrivener.....	".....	116	12.8x113	26	359	421	750		F
James Davis.....	Montague A. B. Shipman.....	120	37.8x113	26	976	200	1,175		F
George McDonald.....	John Holliday.....	122	12.8x113	26	325	425	750		F
Vacant house.....	".....	124	12.8x113	26	325	425	750		F
James Walsh.....	".....	126	12.8x113	26	325	425	750		F
John Campbell.....	John Campbell.....	136	10.0x113	26	2,600	250	2,850		F
Richard Wray.....	Richard Wray.....	140	50x113	26	1,300	250	1,550		F
Elizabeth Hyde.....	William Pudfin.....	146	16.2x113	26	420	450	870		F

Value of Buildings.	Total Value.	Occupant's Income.	Pub. Sch. P. Sep. Sch. S.	OCCUPANT.	OWNER.	Street or Lot No.	Size of Lot.	Rate per foot.	Value of Land.	Value of Buildings.	Total Value.	Occupant's Income.	Pub. Sch. P. Sep. Sch. S.			
400	797		P	Harry Turner	Harry Turner	148	10.1x113	20	300	450	846		P			
	815		P	Joseph Stainsby	Joseph Stainsby	150	10.1x113	20	418	450	868		P			
	1,303		P	Adam Miller	Kilacela Stainsby	152	15.1x113	20	414	450	864		P			
	1,300		P	William Bennett	William Bennett	151	15.1x113	20	414	450	864		P			
	1,300		P	Jonathan Wheller	Jonathan Wheller	150	10x113	20	416	450	866		P			
	1,300		P	Stephen Peacock	Stephen Peacock	158	10.2x113	20	420	450	870		P			
	1,300		P	Samuel Bradley	Samuel Bradley	160	15.8x113	20	407	450	857		P			
	1,300		P	George F. Timms	George Williams	162	19x113	20	494	100	504		P			
	1,300		P	Vacant lot	John Kerr and Robert Jenkins	Gore	3.10x113	10			38		P			
	1,300		P	SULLY CRESCENT—SOUTH SIDE, EAST END.												
	1,300		P	Vacant lot	David Williams	83	23.1x70	8	205		205		P			
	1,300		P	"	"	52	77x70	10	770		770		P			
	1,300		P	"	Alfred Cotton	51	30x70	12	300		300		P			
	1,300		P	John Hefferman	John Hefferman	11	15x70	12	180	350	530		P			
	1,300		P	Vacant house	"	13	15x70	12	180	350	530		P			
	1,300		P	Vacant lot	W. J. McDonald and A. E. McDonald	50	13x70	12	150		150		P			
	1,300		P	"	"	49	50x70	12	600		600		P			
	1,300		P	"	"	48	50x70	12	600		600		P			
	1,300		P	"	"	47	34.1x70	12	408		408		P			
	1,300		P	"	Frederick Stamper	47	15.11x70	12	191		191		P			
	1,300		P	"	"	46	50x70	12	600		600		P			
	1,300		P	"	"	45	50x70	12	600		600		P			
	1,300		P	"	"	43	65.0x70	12	780		780		P			
	1,300		P	Vacant house	John B. Shafe	41	14.4x70	12	172	500	672		P			
	1,300		P	"	"	43	13.10x70	12	160	500	660		P			
	1,300		P	"	Joseph Price	45	14.2x70	12	170	500	670		P			
	1,300		P	"	"	47	14.2x70	12	170	500	670		P			
	1,300		P	Patrick Garaghetty	Patrick Garaghetty	49	14x70	12	108	500	608		P			
	1,300		P	William Phillips	William Phillips	51	12x70	12	144	500	644		P			
	1,018		P	SULLY CRESCENT—NORTH SIDE.												
	900		P	Vacant lot	Mrs. Eliza Foley	65	17x70	14	238		238		P			
	900		P	"	"	64	50x70	14	700		700		P			
	900		P	"	"	63	17x70	14	238		238		P			
	900		P	"	William Pudfin	63	33x70	14	402		402		P			
	900		P	"	"	62	50x70	14	700		700		P			
	900		P	"	"	61	17x70	14	238		238		P			
	900		P	"	Mrs. Eliza Foley	61	33x70	14	402		402		P			
	900		P	"	"	60	17x70	14	238		238		P			
	900		P	"	Mr. Ross	60	33x70	14	402		402		P			
	900		P	"	"	59	50x70	14	700		700		P			
	900		P	"	"	58	17x70	14	238		238		P			
	900		P	Unfinished house	Charles Pearce	57	21.7x70	14	303		303		P			
	900		P	"	"	56	13.5x70	14	188	300	488		P			
	900		P	"	"	55	13.7x70	14	190	300	490		P			
	900		P	"	"	54	13.2x70	14	184	300	484		P			
	900		P	William Mitchell	William Mitchell	32	14.6x70	14	203	500	703		P			
	900		P	Charles T. Pearce	Alexander Cunningham	34	15x70	14	210	500	710		P			
	900		P	Charles Hardy	Charles Hardy	30	18.3x70	14	256	500	806		P			
	900		P	Vacant house	Samuel Bennett and Matthew Churchill	38	13.11x70	14	195	500	695		P			
	900		P	"	"	40	13.8x70	14	191	500	691		P			
	900		P	"	John B. Shafe	42	14x70	14	196	500	696		P			
	900		P	Edward W. Pritchard	"	44	13.11x70	14	195	500	695		P			
	900		P	Vacant house	William Payne	46	13.71x70	14	195	500	695		P			
	900		P	William McIvor	Wm McIvor	48	14.8x70	14	203	500	703		P			
	900		P	Thomas Allen	Thomas Allen	50	14x70	14	196	500	696		P			
	900		P	Richard Parks	Richard Parks	52	12x70	14	168	500	668		P			
	1,268		P	SULLY STREET—WEST SIDE (Continued).												
	1,216		P	Taken on north and south side of College Street.												
	1,083		P	NORTH SULLY STREET—WEST SIDE.												
	705		P	Vacant lot	Ontario Industrial Loan & Investment Co.	31	58.11x116	9	523		523		P			
	673		P	"	"	32	50x116	9	450		450		P			
	673		P	"	"	33	50x116	9	450		450		P			
	1,158		P	"	"	34	50x116	9	450		450		P			
	1,158		P	"	"	35	50x116	9	450		450		P			
	1,158		P	"	"	36	50x116	9	450		450		P			
	750		P	"	"	37	50x116	9	450		450		P			
	750		P	"	"	38	50x116	9	450		450		P			
	750		P	"	"	39	50x116	9	450		450		P			
	750		P	"	"	40	50x116	9	450		450		P			
	750		P	"	John Walde	21	50x115.11	15	750		750		P			
	750		P	"	"	23	50x116	15	750		750		P			
	750		P	"	"	22	50x116.4	15	750		750		P			
	750		P	"	"	21	50x116.6	15	750		750		P			
	750		P	"	"	20	50x116.9	15	750		750		P			
	2,850		P	"	"	19	54x116.9	15	810		810		P			
	1,550		P	"	"	18	36x116.11	15	540		540		P			
	870		P	William Johnston	William Johnston	38A	30x117	15	450	150	600		P			

OCCUPANT.	OWNER.	Street or Lot No.	Size of Lot	Rate per foot.	Value of Land.	Value of Buildings.	Total Value.	Occupant's Income.	Pub. Sch. & Ed. Sch.
Vacant house.....	George Clatworthy.....	386	20x117	15	300	200	500
George Painter.....	George Painter.....	387	20x117	15	300	150	450
Joseph Payne.....	Joseph Payne.....	392	40x118	15	600	100	700
William Smith.....	William Smith.....	394	30x118	15	450	300	750
Charles E. Stubbings.....	Charles E. Stubbings.....	398	15x118	15	225	200	425
James Stewart.....	James Stewart.....	400	15	225	200	425
Vacant lot.....	John Walde.....	411	60x118	15	900	..	900
James Stewart.....	James Stewart.....	412	45x118	15	675	250	925
Frederick Bridges.....	John Lobban.....	414	20x118	15	300	250	550
William Faragher.....	William Faragher.....	416	30x118	15	450	200	650
Frederick Eades.....	Frederick Eades.....	422	30x118	15	450	140	590
Mark Hawey.....	David Muir.....	424	25x118	15	375	240	615
Thomas Clarke.....	Thomas Clarke.....	428	30x118	15	450	130	580
Vacant lot.....	John Walde.....	9	60x118	15	750	..	750
".....	".....	8	60x118	15	750	..	750
".....	John Walde.....	7	60x118	15	750	..	750
".....	Frederick A. Andrews.....	6	60x119	15	750	..	750
".....	Richard West.....	5	60x119	15	750	..	750
".....	".....	4	60x119	15	750	..	750
".....	".....	3	60x120	15	750	..	750
".....	".....	2	60x120	15	750	..	750
".....	".....	1	60x120	15	750	..	750
CRAWFORD STREET—EAST SIDE, SOUTH END.									
Trinity College Grounds taken on Queen Street.									
George Metcalf.....	George Metcalf.....	179	25x118	35	875	1,800	2,675	..	P
Vacant lot.....	John Rarnburn.....	25x118	35	875	..	875
Joseph H. Feeny.....	Joseph H. Feeny.....	183	27.9x118	35	971	2,000	2,971	..	P
Maggie Martin.....	Louis Richey.....	185	22.3x118	35	779	2,000	2,779	..	P
Sarah H. Smyth.....	Sarah H. Smyth.....	187	25x118	35	875	1,450	2,325	..	P
Helen Henry.....	Helen Henry.....	189	25x118	35	875	1,450	2,325	..	P
John A. Scarlett.....	John Barrett.....	195	50x118	35	1,750	1,500	3,250	..	P
Emily Campbell.....	D. M. Howard.....	197	26x118	35	910	1,500	2,410	..	P
Robert S. Harmer.....	Robert S. Harmer.....	203	74x118	35	2,590	1,500	4,090	..	P
Daniel Munro.....	William L. Scott.....	213	50x118	35	1,750	1,500	3,250	..	P
William L. Scott.....	William L. Scott.....	215	50x118	35	1,750	1,500	3,250	..	P
Charles F. Gallagher.....	George Stewart.....	10	50x118	35	1,750	..	1,750	..	P
Vacant lot.....	Arthur W. Godson.....	11	50x118	35	1,750	..	1,750	..	P
".....	".....	12	150x59	20	3,000	..	3,000	..	P
".....	William Mara.....	50x112	30	1,500	..	1,500	P
John Aldridge.....	John Aldridge.....	269	60x112	30	1,800	1,800	3,600	..	P
Vacant lot.....	Thomas Bryce.....	40x112	30	1,500	..	1,500	P
Unfinished house.....	William Simpson.....	18x112	30	570	1,800	2,370	P
Vacant lot.....	John H. McCallum.....	12x112	30	360	..	360	P
".....	Thomas Dorgan.....	10	50x112	30	1,500	..	1,500	..	P
Unfinished house.....	Unk-own.....	12x112	30	360	..	360	P
".....	Frank Phillips.....	19x112	30	570	1,800	2,370	P
Patrick Flanagan.....	Patrick Flanagan.....	290	19x112	30	570	1,800	2,370	..	P
Vacant lot.....	S. R. Leggett.....	13	60x112	30	1,500	1,200	2,700	..	P
Vacant house.....	John T. Culverwell.....	305	22x114	30	660	2,400	3,060	..	P
W. E. D. Tighe.....	Wm. E. D. Tighe.....	307	22x112	30	660	2,200	2,860	..	P
John Degruchy.....	John Degruchy.....	309	22x112	30	660	2,200	2,860	..	P
Vacant lot.....	Joseph Nelson.....	15	50x1.2	30	1,500	..	1,500	..	P
".....	".....	16	50x112	30	1,500	..	1,500	..	P
".....	Robert A. Gilmore.....	17	42x112	30	1,260	..	1,260	..	P
".....	".....	17	42x112	30	1,260	..	1,260	..	P
".....	".....	18	42x112	30	1,260	..	1,260	..	P
".....	Thomas W. Self.....	19	43x112	30	1,290	..	1,290	..	P
Alfred J. Bavington.....	Alfred J. Bavington.....	333	23x112	30	690	1,650	2,340	..	P
Vacant lot.....	Henry Needham.....	20	50x112	30	1,500	..	1,500	..	P
".....	John Farquhar.....	21	50x112	30	1,500	..	1,500	..	P
".....	George Downard.....	22	50x112	30	1,500	..	1,500	..	P
".....	Henrietta M. Shaver.....	23	50x112	30	1,500	..	1,500	..	P
".....	Thomas Dorgan.....	24	50x112	30	1,500	..	1,500	..	P
".....	John A. Harkins.....	25	30	750	..	750	P
".....	John Kerr.....	25x112	30	750	..	750	P
".....	Richard Ewing.....	50x112	30	1,500	..	1,500	P
".....	Ernest A. Holman.....	50x112	30	1,500	..	1,500	P
".....	George Metcalf.....	50x112	30	1,500	..	1,500	P
Edward O'Brien.....	Louisa M. Porter.....	387	15.1x112	27	407	450	857	..	P
Alexander Robertson.....	Mrs. Richard N. Foley.....	389	18x112	27	432	450	882	..	P
Vacant house.....	Mrs. M. L. Hudson.....	391	18.3x112	27	442	450	892	..	P
".....	".....	392	16.5x112	27	442	450	892	..	P
Alfred Jewel.....	".....	395	16.5x112	27	432	450	882	..	P
Vacant house.....	".....	397	18x112	27	432	450	882	..	P
Amaziah Norman.....	Amaziah Norman.....	399	18x112	27	432	450	882	..	P
John Drake.....	John B. Shafe.....	401	18x112	27	432	450	882	..	P
Vacant lot.....	John Kerr and Robert Jenkins.....	19	16x112	10	160	..	160	..	P
".....	".....	D	33.3x118	5	80	..	80	..	P
".....	".....	C	65x4.3	1	66	..	66	..	P
Land taken on north side area.	College Street, assessed by the area.								
Vacant lot.....	John W. Brown.....	30	52x116	8	416	..	416	..	P
James A. McKensie.....	James A. McKensie.....	515	20x116	12	240	147	387	..	P

NORTH
Friend
Vacant
Vacant
Unfinish
Vacant
John D
Isaac M
Benjami
Unfinis
Benjami
Vacant
Edward
James J
Vacant
Richard
William
Vacant
John T
John A
Henry
Jessie M
Vacant
CRAW
Willia
Matth
Jennie
Vacant
Unfini
Mary
Robert
Charl
Herb
Alfre
E. J.
Willi
John
Willi
Willi
Thom
Geor
Vaca
John
Vaca
Jam
Vaca
Edw
Vaca

OCCUPANT.	OWNER	Street or Lot No.	Size of Lot.	Rate per foot.	Value of Land	Value of Buildings.	Total Value.	Occupant's Income.	Pub Sch. P. (Sep. Sch. 5)
Thomas Donaldson	Thomas Donaldson	261	50x133	30	1,500	1,800	3,300		
Vacant house	William Smedley	263	25x133	30	750	2,300	3,050		
George Davie	George Davie	265	25x133	30	750	2,900	3,650		
Vacant lot	Annie H. Johnston	267	40x127	30	1,200	1,200	2,400		
Vacant house	J. Gordon McKonzie	276	25x127	30	750	2,000	2,750		
Vacant lot	Thomas Jones	278	25x127	30	750	2,000	2,750		
Vacant lot	John O'Brien	52	60x127	30	1,500	1,500	3,000		
Vacant lot	H. George Langley	51	60x127	30	1,500	1,500	3,000		
Archibald Laughton	Archibald Laughton	294	60x127	30	1,500	2,100	3,600		
Vacant lot	James Boyle	49	60x127	30	1,500	1,500	3,000		
Vacant house	H. H. Bennett	302	16.8x127	30	500	2,400	2,900		
John V. Tuthill	Samuel Smith	304	16.8x127	30	500	2,300	2,800		
Vacant lot	Richard M. Tuthill	306	16.8x127	30	500	2,400	2,900		
Vacant lot	Wm. W. Colwell, jr.	46	60x127	32	1,800	1,800	3,600		
Vacant lot	John Hall	45	60x127	30	1,500	1,500	3,000		
Vacant lot	Mary Colwell	44	60x127	30	1,500	1,500	3,000		
Richard A. Harvey	Richard A. Harvey	332	25x127	30	750	2,000	2,750		
Samuel Smiley	Samuel Smiley	334	25x127	30	750	2,000	2,750		
Frank H. Woods	Frank H. Woods	336	16.8x127	30	500	1,300	1,800		
Alexander McGregor	Alexander McGregor	338	16.8x127	30	500	1,300	1,800		
George Coleman	George Coleman	340	16.8x127	30	500	1,300	1,800		
Vacant lot	Thomas Crawford	41	60x127	30	1,500	1,500	3,000		
Vacant lot	Wm. McMiller	39	60x127	30	1,500	1,500	3,000		
Vacant lot	Samuel H. Chapman	38	25x127	30	750	750	1,500		
Edward House	Edward House	358	25x127	30	750	1,800	2,550		
Vacant lot	Thomas Crawford	37	60x127	30	1,500	1,500	3,000		
Vacant lot	Archelaus Willis	36	60x127	30	1,500	1,500	3,000		
Vacant lot	Archelaus Willis	35	60x127	30	1,500	1,500	3,000		
Vacant lot	Archelaus Willis	34	60x127	30	1,500	1,500	3,000		
George Smallwood	George Smallwood	382	25x127	30	750	1,000	2,650		
William Smallwood	Wm. Smallwood	384	25x127	30	750	1,900	2,650		
James E. Harvey	James E. Harvey	386	16x127	30	480	700	1,180		
William J. Boddington	Wm. J. Boddington	388	17.8x127	30	530	700	1,230		
Vacant house	John A. Charlton	390	17.8x127	30	530	700	1,230		
Vacant lot	William Pudifin	392	17.8x127	30	530	700	1,230		
Vacant lot	P. Dimeo	394	18.16x127	30	565	800	1,365		
Philip DeGruchy	Philip DeGruchy	396	20.8x127	30	620	900	1,520		
Vacant lot	John Kerr and Robert Jenkins	28	17.2x127	30	515	515	1,030		
Vacant lot	John Kerr and Robert Jenkins	29	15.2x127	30	455	455	910		
Vacant lot	John Kerr and Robert Jenkins	30	15.2x127	30	455	455	910		
Vacant lot	John Kerr and Robert Jenkins	B	41.3x127	8	330	330	660		
NORTH CRAWFORD STREET—WEST SIDE.									
Vacant lot	John Kain	11	30x128.6	10	200	200	400		
Vacant lot	George St. J. Gwatkin	11	34x128.6	10	340	340	680		
Vacant lot	John Brewer	12	60x128.6	10	500	500	1,000		
Vacant lot	Albert Morrison	13	60x128.6	10	500	500	1,000		
Vacant lot	Henry Weir	14	60x128.6	17	850	850	1,700		
Vacant lot	John D. Farquhar	15	60x128.6	17	850	850	1,700		
Vacant lot	John D. Farquhar	16	60x128.6	17	850	850	1,700		
Vacant lot	Mrs. M. L. Hudson	17	60x128.6	17	850	850	1,700		
Vacant lot	Joseph Good	18	60x128.6	17	850	850	1,700		
Vacant lot	Peter Campbell	19	60x128.6	17	850	850	1,700		
Vacant lot	Wm. A. Hunter	20	60x128.6	17	850	850	1,700		
Vacant lot	Jacob Singer	24	60x128.6	17	850	850	1,700		
Vacant lot	Jacob Singer	23	60x128.6	17	850	850	1,700		
Vacant lot	Jacob Singer	22	60x118.6	17	850	850	1,700		
Vacant lot	Jacob Singer	21	60x128.6	17	850	850	1,700		
Vacant lot	Jacob Singer	20	60x128.6	17	850	850	1,700		
Vacant lot	Jacob Singer	19	60x128.6	17	850	850	1,700		
Vacant lot	Jacob Singer	18	60x128.6	17	850	850	1,700		
Vacant lot	Jacob Singer	17	60x128.6	17	850	850	1,700		
Vacant lot	Jacob Singer	16	60x128.6	17	850	850	1,700		
Vacant lot	Jacob Singer	15	60x128.6	17	850	850	1,700		
Vacant lot	Jacob Singer	14	60x128.6	17	850	850	1,700		
Vacant lot	Jacob Singer	13	60x128.6	17	850	850	1,700		
Vacant lot	Jacob Singer	12	60x128.6	17	850	850	1,700		
Vacant lot	Jacob Singer	11	60x128.6	17	850	850	1,700		
Vacant lot	Jacob Singer	10	60x128.6	17	850	850	1,700		
Vacant lot	Jacob Singer	9	60x128.6	17	850	850	1,700		
Vacant lot	Jacob Singer	8	60x128.6	17	850	850	1,700		
Vacant lot	Jacob Singer	7	60x128.6	17	850	850	1,700		
Vacant lot	Jacob Singer	6	60x128.6	17	850	850	1,700		
Vacant lot	Jacob Singer	5	60x128.6	17	850	850	1,700		
Vacant lot	Jacob Singer	4	60x128.6	17	850	850	1,700		
Vacant lot	Jacob Singer	3	60x128.6	17	850	850	1,700		
Vacant lot	Jacob Singer	2	60x128.6	17	850	850	1,700		
Vacant lot	Jacob Singer	1	60x128.6	17	850	850	1,700		
Vacant lot	James Spear	12	21x134	17	357	357	714		
SHAW STREET—EAST SIDE, SOUTH END.									
Charles R. Logie	Charles R. Logie	107	900	900		
James Lee	Champion Jones	108	100	100		
Charles Saunders	John S. Bond	109	12.9x124	35	446	225	671		
Mary McKonzie	Mary McKonzie	111	12.9x124	35	446	225	671		
William Edgcombe	Robert H. Graham	113	18.8x124	35	648	500	1,148		
James Reid	James Reid	115	18.8x124	35	660	500	1,160		
John G. Mowat	Maria A. Graham	117	16x124	35	560	500	1,060		

Total Value.	Occupant's Income.	Pub Sch. P. (Sep. Sch. S.)	OCCUPANT.	OWNER.	Street or Lot No.	Size of Lot.	Rate per foot.	Value of Land.	Value of Buildings.	Total Value.	Occupant's Income.	Pub Sch. P. (Sep. Sch. S.)
3,300			William Argue.....	Maggie L. Graham.....	11	16x124	32	50	500	1,000		
3,350			Hugh H. Johnston.....	Hugh H. Johnston.....	124	15x124	32	52	600	1,725		
1,200			John Larsen.....	John Larsen.....	125	15x124	32	52	600	1,125		
600			James McCutcheon.....	W. H. Ferguson.....	123	33.9x124	32	1,284	300	1,636		
2,750			Charles B. Taylor.....	J. McD. Kerr.....	121	18x124	32	63	250	880		
2,750			Henry Fields.....	Henry Fields.....	131	18x124	35	63	250	880		
1,500			Vacant skating rink.....	Thomas Bryce.....		9x124	35	0,728	0,900	12,720		
1,500			Vacant lot.....	James Pell.....		48x124	35	1,684	200	1,680		
3,600			James Pell.....	Abraham Itley.....	171	48x124	35	1,684	200	1,880		
2,900			Abraham Itley.....	Theodore Zinkernagel.....	175	48x124	35	1,684	1,800	3,280		
2,800			George W. Franks.....	William R. Hewitt.....	177	24.6x124	35	858	850	1,708		
2,900			Theodore Zinkernagel.....	William R. Hewitt.....	185	47.6x124	32	1,605	175	1,838		
1,600			William R. Hewitt.....	Anthony W. Burke.....	187	30x124	35	1,056	200	1,250		
1,500			Anthony W. Burke.....	John Dignam.....	189	33x126	35	1,155	1,900	3,055		
1,500			Vacant house.....	Edward B. Axworthy.....	191	33x126	35	1,155	1,700	2,855		
1,500			Edward B. Axworthy.....	Edward B. Axworthy.....	193	33x126	35	1,155	1,700	2,855		
2,750			Henry Walkwin, M.D.....	Jane Latham.....	195	16x126	35	596	1,350	1,946		
2,750			Mary Mains.....	George J. Foy.....	197	17.6x126	35	613	1,300	1,913		
1,800			William See.....	Charles E. A. Lloyd.....	199	17.6x126	35	613	1,200	1,813		
1,800			Edward J. McQuillen.....	Charles E. A. Lloyd.....	201	17.6x126	35	613	1,200	1,813		
1,800			George McKenzie.....	Charles E. A. Lloyd.....	203	17.6x126	35	613	1,200	1,813		
1,500			George Craig.....	Charles E. A. Lloyd.....	205	17.6x126	35	613	1,200	1,813		
1,500			Charles E. A. Lloyd.....	Richard Hatch.....	207	17.6x126	35	613	1,200	1,813		
750			Samuel G. Best.....	Richard Hatch.....	209	17.6x126	35	613	1,200	1,813		
2,650			Thomas Truesdale.....	William Walsh.....	211	17.6x126	35	613	1,400	1,713		
1,500			Joseph C. Pettet.....	William Walsh.....	213	17.6x126	35	613	1,400	1,713		
1,500			Joseph G. Hall.....	William Walsh.....	215	17.6x126	35	613	1,200	1,813		
1,500			Vacant lot.....	Robert Brown.....	7	50x126	35	1,750		1,750		
1,500			John Pyle.....	Robert Brown.....	8	50x126	35	1,750		1,750		
2,650			John Boll.....	John Pyle.....	225	19x126	35	663	1,000	1,665		
2,650			Frederick Delafosse.....	John Bell.....	227	19x126	35	663	1,025	1,690		
1,180			John O. Hughes.....	John Perritt.....	229	20.6x126	35	718	1,850	2,568		
1,230			Henry Walstead.....	John Perritt.....	231	20.6x126	35	718	1,850	2,568		
1,230			Samuel W. Smith.....	Henry Walstead.....	233	21.6x126	35	733	1,800	2,533		
1,230			William J. McClelland.....	Samuel W. Smith.....	235	21.6x126	35	733	1,800	2,533		
1,305			Vacant lot.....	Maria Bruce.....	237	23.6x126	35	823	2,200	3,023		
1,529			Frank Wotten.....	Henry Bracken.....	12	63x126	35	2,205		2,205		
515			John Burns.....	Christina Wotten.....	253	120x102	35	4,200	3,000	7,200		
455			Vacant lot.....	John Burns.....	303	80x127	30	2,400	1,600	4,000		
455			Rev. W. Hayes Clark.....	Archibald Grant.....	7	38x127	30	1,140		1,140		
330			Vacant lot.....	Dowker Leadley.....	311	22x127	30	690	2,000	690		
200			John Crawford.....	Dowker Leadley.....	8	50x127	30	1,500		1,500		
340			E. E. Pike.....	Dowker Leadley.....	9	50x127	30	1,500		1,500		
500			Edward Farthing.....	E. E. Pike.....	10	50x127	30	1,500		1,500		
500			Vacant lot.....	E. E. Pike.....	11	50x127	30	1,500		1,500		
850			John Brewer.....	E. E. Pike.....	12	50x127	30	1,500		1,500		
850			Alfred Curran.....	Eliza Farthing.....	339	20x127	30	600	450	1,050		
850			Hanna Blight.....	Archelaus Willis.....	13	30x127	32	960		960		
850			Edwin Willis.....	John Brewer.....	15	50x127	30	1,500		1,500		
850			Vacant house.....	Alfred Curran.....	16	50x127	30	1,500		1,500		
850			Alexander Reid.....	Hanna Blight.....	18	16x127	30	430	1,000	1,430		
850			Robert Simmons.....	Edward C. Kendrick.....	365	16x127	30	430	1,000	1,430		
850			Vacant lot.....	Edwin Willis.....	367	18x127	30	540	700	1,240		
850			William G. Haynes.....	Wm. R. McNaught.....	369	17.2x127	30	515	1,750	2,265		
850			Christopher J. Tuthill.....	Wm. R. McNaught.....	371	17.2x127	30	515	1,750	2,265		
850			Howard Eaton.....	Alexander Reid.....	373	17.2x127	30	515	1,750	2,265		
850			John Willmott.....	Albert S. Gourlay.....	375	23.6x127	30	705	1,200	1,905		
850			Brooke W. Walton.....	Richard M. Tuthill.....		25x127	30	750		750		
850			Vacant lot.....	James A. Buchanan.....		50x127	30	1,500		1,500		
850			Frances Mahony.....	James A. Buchanan.....		50x127	30	1,500		1,500		
850			Vacant lot.....	Bernard McCann.....		50x127	30	1,500		1,500		
850			Thomas R. Drynan.....	Bernard McCann.....	395	18.3x127	30	548	1,600	2,148		
850			Donald Cummings.....	Alfred Hunt.....	397	14x127	30	420	1,450	1,870		
850			Henry Gilks.....	William F. Rogers and John Rogers.....	399	17.3x127	30	518	1,600	2,118		
850			Unfinished house.....	Connor O'Dea.....	401	17.3x127	30	518	1,600	2,118		
850			Edward Ellis.....	William F. Rogers and John Rogers.....	403	18.3x127	30	518	1,800	2,148		
377			Vacant lot.....	Richard M. Tuthill.....	24	13x127	30	450		450		
900			Land taken on College Street, assessed by the acre.....	Richard M. Tuthill.....	25	25x127	30	750		750		
100			Vacant lot.....	Frances Mahony.....	409	25x127	30	750	1,000	1,750		
671			Vacant lot.....	Alfred Curran.....	26	50x127	30	1,500		1,500		
671			Vacant lot.....	Thomas Wooley.....	27	25x127	30	750		750		
1,148			Vacant lot.....	James Pape.....	28	37.6x127	30	1,125		1,125		
1,000			Vacant lot.....	James Anderson.....	28	37.6x127	30	1,125		1,125		
1,000			Vacant lot.....	George France.....	427	16x127	30	480	450	930		
1,000			Vacant lot.....	Alexander McDonald.....	429	16x127	30	480	450	930		
850			Vacant lot.....	Frederick Stampler.....	431	16x127	30	480	450	930		
850			Vacant lot.....	Frederick Stampler.....	433	16x127	30	480	450	930		
850			Vacant lot.....	Donald Cumming.....	435	16x127	30	480	450	930		
850			Vacant lot.....	Thomas Cramp.....	437	16x127	30	480	450	930		
850			Vacant lot.....	Frederick Stampler.....		16x127	30	480	550	1,030		
377			Vacant lot.....	Frederick Stampler.....		16x127	30	480	550	1,030		
900			Vacant lot.....	James Howe and George H. Sweatman.....		16x127	15	240		240		
100			Vacant lot.....	James Howe and George H. Sweatman.....		50.11x127	15	798		798		
671			Vacant lot.....	Ann H. Johnston.....	10	50.6x128.6	15	758		758		
671			Vacant lot.....	Ann H. Johnston.....	9	50x128.6	15	750		750		
1,148			Vacant lot.....	Dr. Wm. Britton.....	8	25x128.6	22	550		550		
1,000			Vacant lot.....	Francis Bradley.....	661	25x128.6	22	550	360	900		
1,000			Vacant lot.....	Mrs. M. M. Clements.....	7	50x128.6	22	1,100		1,100		
1,000			Vacant lot.....	Mrs. M. M. Clements.....	8	50x128.6	22	1,100		1,100		

OCCUPANT.	OWNER.	Street or Lot No.	Size of Lot.	Rate per foot.	Value of Land.	Value of Buildings.	Total Value.	Occupant's Income.	Pub. Sch. P.	Sep. Sch. S.
Vacant lot	Mrs. Emily Pirie	5	50x128.6	22	1,100	..	1,100	..	P	P
Vacant house	Mrs. Ada Clements	389	10.4x127.6	22	359	950	1,309	..	P	P
"	"	391	15.4x128.6	22	337	950	1,287	..	P	P
"	"	393	17.4x128.6	22	381	950	1,331	..	P	P
Vacant lot	Samuel Hall and Margaret Gibney	2	50x128.6	22	1,100	..	1,100	..	P	P
"	George Anderson	1	50x128.6	22	1,100	..	1,100	..	P	P
"	Henry Graham and Alex. McLean	24	50x128.6	22	1,100	..	1,100	..	P	P
"	George P. McKay	23	50x128.6	22	1,100	..	1,100	..	P	P
"	C. R. Zirgenhorn	22	32x128.6	22	704	..	704	..	P	P
"	A. Strehler	22	18x128.6	22	396	..	396	..	P	P
"	John Mellon and Thomas Knott	21	50x128.6	22	1,100	..	1,100	..	P	P
"	William G. Boon	20	50x128.6	22	1,100	..	1,100	..	P	P
Unfinished house	Thomas R. Drynan	639	20x148.6	22	440	450	890	..	P	P
Vacant lot	Mary A. Clements	18	30x128.6	22	660	..	660	..	P	P
"	"	18	50x128.6	22	1,100	..	1,100	..	P	P
"	Mrs. Samuel T. Bastedo	17	50x128.6	22	1,100	..	1,100	..	P	P
"	Mary G. Lindsay	16	50x128.6	22	1,100	..	1,100	..	P	P
"	Catherine Breckon	15	50x128.6	22	1,100	..	1,100	..	P	P
"	William E. Dunn	14	50x128.6	22	1,100	..	1,100	..	P	P
"	Andrew M. Sinclair	13	50x128.6	22	1,100	..	1,100	..	P	P
"	"	12	50x128.6	22	1,100	..	1,100	..	P	P
"	William Clark	11	50x128.6	22	1,100	..	1,100	..	P	P
"	"	10	50x128.6	22	1,100	..	1,100	..	P	P
"	Mrs. M. A. Booth	9	50x128.6	22	1,100	..	1,100	..	P	P
"	"	8	50x128.6	22	1,100	..	1,100	..	P	P
"	Robert McConnell	7	50x128.6	22	1,100	..	1,100	..	P	P
"	James M. Sinclair	6	50x128.6	22	1,100	..	1,100	..	P	P
"	Andrew B. Acheson	5	50x128.6	22	1,100	..	1,100	..	P	P
"	"	4	50x128.6	22	1,100	..	1,100	..	P	P
"	Robert Miller	3	50x128.6	22	1,100	..	1,100	..	P	P
"	Henry J. Larkin	2	50x128.6	22	1,100	..	1,100	..	P	P
"	Henry J. Larkin	1	50x128.6	22	1,100	..	1,100	..	P	P
Vacant house	Robert Frewing	759	10.6x134.6	22	231	500	731	..	P	P
"	"	761	10.6x134.6	22	231	500	731	..	P	P
SHAW STREET—WEST SIDE, SOUTH END.										
Thomas Stevenson	John Douglas	108	15.3x40.6	17	259	500	759	..	P	P
James Gordon	"	110	16.9x40.6	17	285	500	785	..	P	P
George Bunker	"	112	16.9x40.6	17	285	500	785	..	P	P
William Booth and John H. Shantz	"	114	19x40.6	17	323	500	823	..	P	P
Henry Bagnaff	Mary Harvard and Albert Harvard	116	16x127.6	35	560	500	1,060	..	P	P
Joseph W. Lemon	"	118	16x127.6	35	560	500	1,060	..	P	P
Thos. G. Elwin	"	120	16x127.6	35	560	500	1,060	..	P	P
Agnes Walker	"	122	16x127.6	35	560	500	1,060	..	P	P
Thomas Ficklin	"	124	15.8x127.6	35	548	550	1,098	..	P	P
George Savage	"	126	15.8x127.6	35	548	550	1,098	..	P	P
John Woodward	"	128	15.8x127.6	35	548	550	1,098	..	P	P
Thomas O. Champion	"	130	15.8x127.6	35	548	550	1,098	..	P	P
Vacant house	"	132	16.8x127	35	563	550	1,113	..	P	P
Frank Hunnisett	John Turner	134	18x92	31	558	650	1,208	..	P	P
James Good	"	136	18x92	31	558	650	1,208	..	P	P
Thomas Seelye	"	138	18x92	31	558	650	1,208	..	P	P
Catherine Blackburn	"	139	18x92	31	558	650	1,208	..	P	P
Ellen MacIlesh	C. John Malloy	140	18x92	31	558	650	1,208	..	P	P
Thomas Pickett	"	142	18x92	31	558	650	1,208	..	P	P
Rutledge Irwin	"	144	18x92	31	558	650	1,208	..	P	P
Joseph H. Bell	Rutledge Irwin	146	18x92	31	558	650	1,208	..	P	P
"	Joseph H. Bell	148	18x92	31	608	650	1,258	..	P	P
MAY STREET—SOUTH SIDE, EAST END.										
Vacant house	George H. Day	1	14.7x72.6	15	219	475	694	..	P	P
Jonathan C. Pretty	"	3	14.7x72.6	15	219	475	694	..	P	P
James Doonan	"	5	14.7x72.6	15	219	475	694	..	P	P
Edward W. Johnston	"	7	14.7x72.6	15	219	475	694	..	P	P
William Elliott	William Elliott	9	14.8x72.6	15	220	475	695	..	P	P
Harry Hines	Louis Richey	1 to 9	72.6x72.6	5	363	200	563	..	P	P
MAY STREET—NORTH SIDE, EAST END.										
George Haynor	John Marshall	2	16.6x50	10	165	300	465	..	P	P
Vacant house	"	4	16.8x50	10	165	300	465	..	P	P
John Marshall	"	6	17x50	10	170	300	470	200	P	P
John Elliott	William Levaek	200	200	..	P	P
Vacant lot	John Marshall	..	50x72	25	1,250	..	1,250	..	P	P
John S. Chapman	Henry Best	..	17x121	35	595	850	1,545	..	P	P
Vacant house	"	..	14x121	35	490	900	1,390	..	P	P
"	"	..	14x121	35	490	900	1,390	..	P	P
"	"	..	14x121	35	490	900	1,390	..	P	P
"	"	..	14x121	35	490	900	1,390	..	P	P
"	"	..	14x121	35	490	900	1,390	..	P	P
William Hagen	"	250	250	..	P	P
Robert Black	"	250	250	..	P	P
Vacant house	"	250	250	..	P	P
Robert Bretton	"	250	250	..	P	P

ASSESSMENT ROLL.—ST. STEPHEN'S WARD.

Value.	Occupant's Income.	Pub. Sch. P. (Sep. Sch. S)	OCCUPANT.	OWNER.	Street or Lot No.	Size of Lot	Rate per foot.	Value of Land.	Value of Buildings.	Total Value.	Occupant's Income.	Pub. Sch. P. (Sep. Sch. S)
100			Thomas Tate	Thomas Tate	170	35x121	35	875	900	1,775		
100			Virgil L. Wolfe	John Lowery	172	18.5x121	35	583	690	1,273		
309			Jared Watson	"	174	18.5x121	35	583	690	1,273		
287			John Lowery	"	176	18.5x121	35	583	650	1,233		
331			Patrick White	" Rear	172 174 176				150	150		
100			Peter Silvan	Peter Silvan	178	24x121	35	840	75	915		
100			Vacant house	Robert Brown	180	16.5x121	35	583	1,300	1,883		
100			"	"	182	16.5x121	35	583	1,300	1,883		
704			"	"	184	18.5x121	35	683	1,300	1,983		
396			John Monthera	"	186	23.10x121	35	1,009	400	1,409		
100			John Hume	" Rear	190	23.10x121	35	1,009	400	1,409		
100			James Dillon	"	"	"	"	200	200	200		
100			William Lambert	" Rear	"	"	"	200	200	200		
890			Vacant house	"	196	18.5x121	35	648	1,750	2,398		
100			"	"	198	18.4x121	35	642	1,750	2,392		
100			"	"	200	18.4x121	35	642	1,750	2,392		
100			"	"	202	18.4x121	35	642	1,750	2,392		
100			Amelia McKenzie	"	204	18.5x121	35	628	1,750	2,378		
100			James H. Clark	Samuel Whitt	206	17.6x121	35	613	800	1,413		
100			Samuel Whitt	"	208	17.6x121	35	613	800	1,413		
100			Stewart A. Chatterson	"	210	17.6x121	35	613	800	1,413		
100			Richard Bryan	"	212	17.6x121	35	613	800	1,413		
100			William Shand	William Shand	214	18x121	35	690	800	1,490		
100			Gorun Powers	Gorun Powers	216	20.6x121	35	718	770	1,488		
100			Charles McElneman	Elizabeth Paokham	218	16.5x121	35	583	1,550	2,133		
100			James Owen	"	220	16.5x121	35	583	1,550	2,133		
100			Alfred Packham	"	222	16.8x121	35	583	1,500	2,083		
100			Charles E. Brandon	John Bulnan	224	19x121	35	665	1,800	2,465		
100			Rev. Richard Harrison	"	226	21x121	35	735	1,800	2,535		
100			Vacant land	"	"	20x121	35	700	700	700		
100			Rev. William Galbraith	Elizabeth Bulman	232	40x121	37	1,480	2,200	3,680	200	
731			SHAW STREET — West SIDE (Continued).									
731			Vacant lot	Francis Guest	21	43x121	37	1,591	..	1,591		
			"	"	22	25x121	35	875	..	875		
			"	"	23	25x121	35	875	..	875		
			"	"	24	25x121	35	875	..	875		
759			Francis Guest	"	246	25x121	35	875	2,000	2,875		
785			James Bell	"	248	25x121	35	875	2,000	2,875		
785			Vacant lot	James Connors	250	50x121	35	1,450	..	1,450		
823			John Blake	William Bell and James Claxton	254	35x121	35	875	1,400	2,275		
			Vacant lot	"	"	25x121	35	875	..	875		
			"	"	"	25x121	35	875	..	875		
			"	"	"	25x121	15	375	..	375		
			"	Alexander H. Lightbourne	300.6x147	12	3,606	..	3,606	3,606		
			"	John Gregg	50x147	18	800	..	800	800		
			"	"	50x147	30	1,500	..	1,500	1,500		
			"	"	50x147	30	1,500	..	1,500	1,500		
			"	"	50x147	30	1,500	..	1,500	1,500		
			"	"	50x147	30	1,500	..	1,500	1,500		
			"	"	4	90.8x120	30	2,715	..	2,715		
			"	"	5	9.6x120	30	285	..	285		
			"	Alexander H. Lightbourne	5	61.6x120	30	2,745	..	2,745		
			"	T. J. H. Manton	7	100x120	30	3,000	..	3,000		
			"	"	11	10x119	30	900	..	900		
			"	Edward Leadley, Jr.	11	40x118	30	1,200	..	1,200		
			George W. James	George W. James	368	30x118	30	900	1,600	2,500		
			William Arburs	William Arburs	370	22x118	30	680	1,650	2,330		
			Vacant house	John Nicholls	372	22x118	30	680	1,650	2,330		
			Alfred D. Tingley	Alfred D. Tingley	374	31x118	30	930	1,000	1,930		
			Vacant lot	David Anderson	11	45x118	15	675	..	675		
			"	"	12	120x118	12	1,440	..	1,440		
			"	"	14	160x118	12	1,920	..	1,920		
			"	"	15	145x118	10	1,450	..	1,450		
			"	"	16	"	"	"	"	"		
			"	"	17	78.6x118	10	765	..	765		
			"	Robert W. Prittle	18	74.6x127.6	10	745	..	745		
			"	"	19	127.6x135	10	1,275	..	1,275		
			Charles S. Williams	Charles S. Williams	442	30x126	30	900	1,600	2,500		
			William A. Hutchinson	Wm. A. Hutchinson	444	30x126	30	900	1,600	2,500		
			Vacant lot	Robert W. Prittle	446	30x126	30	900	..	900		
			Vacant house	J. M. Martin	448	30x126	30	900	1,800	2,700		
			"	"	450	30x126	30	900	1,800	2,700		
			Vacant lot	Robert Prittle	U	30x125	25	750	..	750		
			"	"	V	30x125	25	750	..	750		
			"	"	28	30x125	25	750	..	750		
			"	"	28	30x125	25	750	..	750		
			"	"	28	219x134	7	1,533	..	1,533		
			"	"	32	242x134	10	2,420	..	2,420		
			"	"	33	230x134	10	2,000	..	2,000		
			John Bland and Spencer Love	John Bland and Spencer Love	43	30x130	8	240	..	240		
			"	"	48	30x130	8	240	..	240		
			"	"	43	30x130	8	240	..	240		
			"	"	37	30x130	8	240	..	240		
			"	"	33	30x130	8	240	..	240		
			"	"	29	30x130	8	240	..	240		
			"	"	28	30x130	8	240	..	240		

OCCUPANT.	OWNER	Street or Lot No.	Size of Lot.	Rate per foot	Value of Land.	Value of Buildings.	Total Value.	Occupant's Income.	Pub Sch. P	Sep. Sch. S	
Vacant lot	John Blard and Spencer Love	21	30x130	22	600		600		P		
"	"	20	30x130	22	600		600		P		
"	"	13	30x130	22	600		600		P		
"	"	12	30x130	22	600		600		P		
"	"	5	30x130	22	600		600		P		
"	"	4	30x130	22	600		600		P		
"	Mrs. Tennant	60	1x121	22	836		836		P		
"	Kate McConnell	61	25x121	22	550		550		P		
"	Mr. Larkins	62	25x121	22	550		550		P		
"	Duncan D'Esterro	63	25x121	22	550		550		P		
"	Isaac A. Modoland	64	25x121	22	550		550		P		
"	"	65	25x121	22	550		550		P		
"	"	66	25x121	22	550		550		P		
"	"	67	25x121	22	550		550		P		
"	"	68	25x121	22	550		550		P		
"	John Stewart	69	25x121	22	550		550		P		
"	"	70	25x121	22	550		550		P		
"	"	71	25x121	22	550		550		P		
"	"	72	25x121	22	550		550		P		
William Browne	William Brown	642	25x121	22	550	20	780		P		
William Wright	William Wright	648	25x121	22	550	200	750		P		
Vacant lot	Archolaus Willis	75	25x121	22	550		550		P		
"	"	76	25x121	22	550		550		P		
"	"	77	25x121	22	550		550		P		
S. McKay McCabe	S. McKay McCabe	874	138.6x131	22	3,047	1,200	4,247		P		
Vacant lot	Eugene W. S. Shipman	83	25x121	22	550		550		P		
"	William Adair	84	25x121	22	550		550		P		
"	"	85	25x121	22	550		550		P		
"	Matthew Black	86	25x121	22	550		550		P		
"	"	87	25x121	22	550		550		P		
"	Charlotte M. Tyreman	88	25x121	22	550		550		P		
"	"	89	25x121	22	550		550		P		
"	Mrs. M. A. Booth	90	25x121	22	550		550		P		
"	"	91	25x121	22	550		550		P		
"	Scottish, Ontario and Mani-oba Land Co.	92	25x121	22	550		550		P		
"	John Dickson	93	25x121	22	550		550		P		
"	"	94	25x121	22	550		550		P		
"	"	95	25x121	22	550		550		P		
"	"	96	25x121	22	550		550		P		
"	James M. Sinclair	97	25x121	22	550		550		P		
"	"	98	25x121	22	550		550		P		
"	Thomas M. Charlton	99	25x121	22	550		550		P		
"	"	100	25x121	22	550		550		P		
"	— Hayes	101	25x121	22	550		550		P		
"	"	102	25x121	22	550		550		P		
"	Matthew Black	103	25x121	22	550		550		P		
"	"	104	25x121	22	550		550		P		
"	Margaret McCabe	105	25x121	22	550		550		P		
"	"	106	25x121	22	550		550		P		
"	"	107	25x121	22	550		550		P		
"	"	108	25x121	22	550		550		P		
GIVEN STREET—EAST		SIDE, SOUTH END.									
Alexander R. Duff	Isabella R. Duff	1	22.3x38.6	16	356	450	806		P		
George McCauland	Louis Richey	3	16.8x38.6	16	267	400	667		P		
Charles R. Slade	"	5	16.8x38.6	16	267	400	667		P		
George C. Messinger	"	7	16.8x38.6	16	267	400	667		P		
Cooper Jennings	"	9	16.8x38.6	16	267	400	667		P		
Louis Richey	Rear					300	300		P		
Samuel H. Harvard	Albert Harvard and Mary Harvard	11	15.10x121	30	475	500	975		P		
William H. Harden	"	12	16.10x121	30	505	500	1,005		P		
William Hogg	"	13	17x121	30	510	500	1,010		P		
Bismark Campbell	"	17	17x121	30	510	500	1,010		P		
Robert Burbridge	"	19	18.10x121	30	535	500	1,035		P		
Thomas Riddell	"	21	18.10x121	30	535	500	1,035		P		
Isaac Bradshaw	"	23	17x121	30	510	500	1,010		P		
Amos E. Handcock	"	25	18x121	30	540	500	1,040		P		
Vacant house	William J. Brown	27	17.9x92	28	497	650	1,147		P		
James Corbett	"	29	17.9x92	28	497	650	1,147		P		
Bernard McCann	"	31	17.9x92	28	497	650	1,147		P		
Vacant house	"	33	17.9x92	28	497	650	1,147		P		
Rebecca Clarke	T. W. Horn	35	17.9x92	28	497	650	1,147		P		
Vacant house	"	37	17.9x92	28	497	650	1,147		P		
John Rice	Robert Hughes	39	17.9x92	28	497	650	1,147		P		
William Rose	"	41	17.9x92	28	497	650	1,147		P		
George Coxon, jr.	William Leveck	43	16.8x121	32	533	650	1,083		P		
Frederick W. Adams	"	45	16.8x121	30	500	500	1,050		P		
Joseph Ellis	"	47	16.8x121	30	500	500	1,050		P		
Thomas Butler	Wm. J. McClelland	53	50x121	30	1,500	450	1,950		P		
Louisa David	George Coxon, sr.	55	12.6x121	30	375	250	625		P		
William McGowan	"	57	12.6x121	30	375	250	625		P		
Charles Moore	"	59	12.6x121	30	375	250	625		P		
John A. Downing	"	61	12.6x121	30	375	250	625		P		
William F. Jamieson	"	63	16.8x121	30	500	550	1,050		P		
Robert J. Thompson	"	65	16.8x121	30	500	550	1,050		P		
John Campbell	"	67	16.8x121	30	500	550	1,050		P		
Joseph Smith	Estate of John Clarke	69	16.8x121	30	500	290	790		P		
James Stuart	"	71	16.8x121	30	500	290	790		P		

Fred
John
Alfr
Pub
And
Jam
John
Tho
Wm
Jes
Eliz
John
Wil

Hen
Wm
Vac

John
Jan
Vac

Geo
We
San
Vac

John
Vac

W
Un
Va

W
V

Jo
T
Jo
V
C
V
W
V
G
V
V
I
V

OCCUPANT.	OWNER.	Street or Lot No.	Size of Lot.	Rate per foot.	Value of Land.	Value of Buildings.	Total Value.	Occupant's Income.	Pub. Sch. P. Prop. Sch. S.
Vacant lot	William See	23	25x121	18	450	..	450	..	F
James Lowry	James Lowry	605	10x121	18	288	350	638	..	F
Unfinished house	George Downard	607	34x121	18	612	300	912	..	F
Vacant lot	Helon McGreal	20	25x121	18	450	..	450	..	F
"	"	19	25x121	18	450	..	450	..	F
"	"	18	25x121	18	450	..	450	..	F
"	"	17	25x121	18	450	..	450	..	F
"	Charles S. Williams	18	25x121	18	450	..	450	..	F
"	"	15	25x121	18	450	..	450	..	F
"	"	14	25x121	18	450	..	450	..	F
"	"	13	25x121	18	450	..	450	..	F
Margaret Gibson	Margaret Gibson	12	25x121	18	450	100	550	..	F
Vacant lot	Joseph A. Bingham	11	25x121	18	450	..	450	..	F
Michael Hickey	Thomas McConnell	637	18x50	16	270	600	770	..	F
Michael Sullivan	"	639	18x50	15	270	600	770	..	F
Vacant house	"	641	18x50	15	270	600	770	..	F
Richard Webber	"	643	18x50	15	270	600	770	..	F
Vacant house	"	645	18x50	15	270	600	770	..	F
George H. Shaw	"	647	20x50	20	400	600	1,000	300	F
GIVENS STREET—West Side, South End.									
Alexander Montgomery	Alexander Montgomery	2	30x164	35	1,050	1,900	2,950	..	F
George Wright	Elizabeth Barton	4	20x150	33	667	600	1,475	..	F
Andrew Mason	"	8	17x150	33	561	450	1,341	..	F
Vacant lot	Land Security Co	10	16x150	33	528	..	528	..	F
Samu'l L. Hunt	Louis Richey	12	14x62	23	322	530	852	..	F
Alexander Kelfer	"	14	14x62	23	322	600	922	..	F
George Peacock	"	16	14x62	23	322	600	922	..	F
Henry Carter	"	18	14x62	23	350	530	880	..	F
Edwan W. Barton	Janet Barton	20	18x50	31	605	600	1,205	..	F
Robert Stewart	"	22	17.5x95	30	525	850	1,375	..	F
William Percy	"	24	17.5x95	30	525	850	1,375	..	F
Lawrence McIntyre	Henry Bracken	28	30x131	31	930	250	1,180	..	F
William A. George	"	30	30x131	31	930	250	1,180	..	F
Thomas Fearman	Timothy Blong	34	42x131	31	1,302	300	1,602	..	F
Norton Kuhlman	Henry Bracken	36	24x131	31	744	800	1,544	..	F
Henry Bracken	"	38	19x131	32	608	800	1,408	..	F
William Levaok	William Levaok	40	50x134	32	1,600	100	1,700	..	F
George Mann	"	44	13x134	27	351	300	651	..	F
James Robertson	"	46	12x89	27	324	300	594	..	F
George Coxon, sr.	George Coxon, sr.	48	25x89	27	675	550	1,025	..	F
William Levaok	William Levaok	50	50x45	4	300	400	600	..	F
Vacant lot	"	52	50x134	31	1,550	..	1,550	..	F
William Levaok	"	54	16.8x134	31	517	700	1,217	..	F
Joseph William Rabjohn	"	56	16.8x134	31	517	700	1,217	..	F
Robert Houghan	"	58	16.8x134	31	517	700	1,217	..	F
Timothy McCarthy	Timothy McCarthy	60	16.8x134	31	517	700	1,217	..	F
John Pendrel	Annie Pendrel	62	25x134	30	775	250	1,025	..	F
Samuel McNab	Estate of John Clark	64	16.4x80	25	408	900	1,308	..	F
Miles Bacon	"	70	16.4x80	25	408	900	1,308	..	F
Charles Verral	"	72	16.4x80	25	408	900	1,308	..	F
Mrs. Harris	"	Rear	22.6x54	6	135	300	435	..	F
Sophia MacKay	"	Rear	22.6x54	6	135	350	485	..	F
Vacant lot	"	Rear	51x80	25	1,275	..	1,275	..	F
James Caven	"	Rear	25.6x54	25	103	325	378	..	F
John Whifen	"	Rear	25.6x54	25	103	350	453	..	F
Abraham E. Rosenberger	Robert Verral, sr.	80	25x134	31	775	375	1,150	..	F
Robert Verral, sr.	"	82	25x134	31	775	400	1,175	..	F
Richard Davis	George Coxon, jr.	86	25x67	23	575	400	975	..	F
William Atherley	"	Rear	25x67	8	200	200	400	..	F
Edwin F. Short	Ann Rook	88	12.6x134	31	388	325	713	..	F
Ann Rook	"	90	12.6x85	23	288	350	638	..	F
William Keeler	William Keeler	94	25x132	31	775	850	1,625	..	F
Albert J. Keeler	Maria Keeler	100	12x132	31	3,875	650	4,425	..	F
John Dunn	John Dunn	110	44x132	31	1,384	2,900	4,284	..	F
Robert Rinchley	"	114	35.6x132	31	1,101	1,900	2,901	..	F
John Mitchell	"	118	21.6x132	31	667	1,300	1,967	..	F
Vacant lot	Elizabeth McGrath	122	50x125	15	750	..	750	..	F
Unfinished house	John Burns	176	25x125	16	375	100	475	..	F
William Huggett	"	178	25x125	15	375	175	550	..	F
John Waterhouse	John Waterhouse	182	60x125	7	350	350	700	..	F
Vacant house	James Matthews	184	50x125	7	350	..	350	..	F
Robert C. Wilson	Annie E. Wilson and Robert C. Wilson	194	42x125	8	336	650	986	..	F
Vacant lot	Robert W. Prittle	198	153.6x125	10	1,536	..	1,536	..	F
"	"	200	35x133	10	350	..	350	..	F
"	"	202	45x133	15	675	..	675	..	F
"	"	204	60x133	15	450	..	450	..	F
"	"	206	30x133	17	510	..	510	..	F
"	"	208	80x133	18	1,440	..	1,440	..	F
"	William T. Addison	210	80x133	18	1,440	..	1,440	..	F
George Mackrell	George Mackrell and Mary Mackrell	212	40x133	18	720	..	720	..	F
Vacant lot	Thomas H. Yeomans	276	40x133	10	720	600	1,320	..	F
"	Isaac A. Modeland	278	40x133	25	2,000	..	2,000	..	F
"	"	280	40x133	25	2,000	..	2,000	..	F
William Kerr	William Kerr	282	40x133	25	1,000	..	1,000	..	F
Peter Fraser	Peter Fraser	300	80x133	25	600	450	950	..	F
Vacant lot	Matilda Milburn	302	80x133	25	600	200	700	..	F
"	"	304	80x133	25	600	..	600	..	F
"	"	306	80x133	25	2,000	..	2,000	..	F

Vacant
Samuel
Alexan
Vacant
Vacant

Vacant

Patrio
James
James
Willie
John
George
Artru
Vacant
James
Thom

Frede
Vacan

Unfin
Edwi
Vacan
Willi
Alex
Fred
Willi
Jame
Mary
Alfr
Mar
Thot
Vac

Job
John
Va

Jer
Jan
Va

Ma
Va

W
Al
Jo
Jo
G
V

Buildings	Total Value.	Occupant's Income.	Pub. Sch. P. Sep. Sch. S.	OCCUPANT.	OWNER.	Street or Lot No.	Size of Lot.	Rate per foot.	Value of Land.	Value of Buildings	Total Value.	Occupant's Income.	Pub. Sch. P. Sep. Sch. S.
350	450			Vacant lot	Gordon Jones	350	40x133	25	1,000		1,000		
350	838			Samuel Wright	Samuel Wright	350	21x133	25	325	1,900	1,725		
	962			Alexander McMorde	Alexander McMorde	352	19x133	25	475	250	725		
	450			Vacant lot	John Pickering, D.D.	52	80x133	25	2,000		2,000		
	450			Vacant house	W. J. Kirby	362	13.6x133	25	328	850	1,188		
	450			"	"	364	13.6x133	25	338	850	1,188		
	450			"	"	366	13.6x133	25	338	850	1,188		
	450			"	"	368	13.6x133	25	338	900	1,238		
	450			"	"	370	13.3x133	25	331	900	1,231		
	450			"	Henry Dennis	372	13.3x133	25	331	850	1,181		
	450			"	"	374	12.10x133	25	322	850	1,172		
100	550			Vacant lot	Dr. Powell	48	60x133	25	1,500		1,500		
	450			"	"	47	40x133	25	1,000		1,000		
500	770			Patrick Roach	Patrick Roach	390	40x133	25	2,000	450	1,450		
500	770			Vacant lot	London Canadian Loan Co.	44	80x133	25	2,000		2,000		
500	770			James Wallace	William Schubart	402	16.6x133	25	413	556	969		
500	770			James Baker	"	404	16.6x133	25	413	556	969		
500	770			William Parsons	F. G. Lee	406	14.3x133	25	328	850	1,178		
500	770			John Westover	"	408	14.3x133	25	328	850	1,178		
500	770			George W. Gibson	"	410	14.3x133	25	328	850	1,178		
500	770			Artgur Brigley	"	412	14.3x133	25	328	850	1,178		
900	2,940			Vacant house	Frederick H. Thompson	414	17.6x133	25	438	850	1,288		
450	1,475			James VanMelder	Mrs. Berkinshaw	416	17.6x133	25	438	850	1,288		
450	1,341			Thomas H. Walls	William T. Allen and Jas. Baird	416	17.6x133	25	438	850	1,288		
530	832			Frederick McKeown	"	418	17.6x133	25	438	850	1,288		
500	822			Vacant lot	London Canadian Loan Co.	39	40x133	25	800		800		
500	822			"	Robert W. Prittle	120	120x133	25	960		960		
500	822			"	Unknown	39	30x133	20	600		600		
500	822			"	Unknown	39	30x133	20	600		600		
500	822			"	Unknown	37	30x133	20	600		600		
500	822			"	Unknown	29	30x133	20	600		600		
250	1,180			Unfinished house	Charles Hain	18	25x133	20	500	300	800		
300	1,002			Edwin Clements	Edwin Clements	488	25x133	20	500	900	1,300		
300	1,544			John W. Ham	John W. Ham	480	25x133	20	500	900	1,300		
300	1,408			William McKay	William McKay	492	30x133	20	600	800	1,400		
300	1,700			Alexander Auchincloss	Alexander Auchincloss	496	30x133	20	600	550	1,150		
300	1,700			Frederick Carter	Frederick Carter	500	29.10x133	20	597	600	1,197		
300	1,700			William Veir	William Patton	502	29x125	20	560	290	780		
300	1,700			James Carruthers	"	504	29x125	20	480	200	680		
300	1,700			Margaret Bird	"	506	27x125	20	540	200	740		
300	1,700			Alfred Stevens	Thomas Penney	508	17.8x125	20	353	350	703		
300	1,700			Mark Crocker	Luke Crocker	510	17.8x125	20	353	350	703		
300	1,700			Thomas Penny	Thomas Penny	512	18x125	20	320	600	1,120		
300	1,700			Vacant lot	Estate Duncan Macfarlane	64	25x125	20	500		500		
300	1,700			"	William Wyndon	65	25x125	20	500		500		
300	1,700			"	"	66	25x125	20	500		500		
300	1,700			"	Mary Kirby	67	25x125	20	500		500		
300	1,700			"	"	68	25x125	20	500		500		
300	1,700			"	Unknown	69	25x125	20	500		500		
300	1,700			"	"	70	25x125	20	500		500		
300	1,700			John Stewart	John Stewart	536	30x125	20	600	250	850		
300	1,700			John Dougherty	John Dougherty	535	18x125	20	360	225	585		
300	1,700			Vacant lot	Frederick Carter	77	27x125	20	540		540		
300	1,700			"	"	78	25x125	20	500		500		
300	1,700			"	"	79	25x125	18	450		450		
300	1,700			"	"	80	25x125	18	450	250	700		
300	1,700			Jeremiah Culley	Jeremiah Culley	548	25x125	20	500	900	1,400		
300	1,700			James Purchase	James Purchase	550	25x125	20	500	650	1,150		
300	1,700			Vacant lot	James Downard	78	25x125	18	450		450		
300	1,700			"	Elizabeth Raynor	79	25x125	18	450		450		
300	1,700			Matthew Raynor	"	80	25x125	18	450	250	700		
300	1,700			Vacant lot	William A. Morrison	81	25x125	18	450		450		
300	1,700			"	Estate Duncan Macfarlane	82	25x125	18	450		450		
300	1,700			"	P. W. Ellis	83	25x125	18	450		450		
300	1,700			"	"	84	25x125	18	450		450		
300	1,700			"	Silas Best	85	25x125	18	450		450		
300	1,700			"	Mary A. Clements	86	25x125	18	450		450		
300	1,700			"	"	87	25x125	18	450		450		
300	1,700			"	"	88	25x125	18	450		450		
300	1,700			"	"	89	25x125	18	450		450		
300	1,700			William Fronde	Benjamin Hall	586	19.6x125	18	351	450	801		
300	1,700			Arthur J. R. Hill	"	588	19.6x125	18	351	400	751		
300	1,700			John Moore	John Moore	592	36x125	18	648	100	748		
300	1,700			John Russel	John Russel	594	25x125	18	450	200	650		
300	1,700			George Cadwell	Samuel Ferguson	596	25x125	18	450	250	700		
300	1,700			Vacant lot	William T. Addison	95	25x125	18	450		450		
300	1,700			"	"	96	25x125	18	450		450		
300	1,700			"	"	97	25x125	18	450		450		
300	1,700			"	James Savage and George Savage	98	25x125	18	450		450		
300	1,700			"	"	99	25x125	18	450		450		
300	1,700			"	William Holbrook	100	25x125	18	450		450		
300	1,700			"	"	101	25x125	18	450		450		
300	1,700			"	Frank Lapp	102	25x125	18	450		450		
300	1,700			"	"	103	25x125	18	450		450		
300	1,700			John B. Hunter	John B. Hunter	104	50x125	18	800	500	1,400		
300	1,700			George Brend	"	105	18		100		100		
300	1,700			Vacant lot	James Warren	107	35x125	18	630		630		
300	1,700			"	"	108							
300	1,700			"	John Kerr and Robert Jenkins	107	40x125	18	720		720		
300	1,700			"	"	108							

OCCUPANT.	OWNER.	Street or Lot No.	Size of Lot	Rate per foot.	Value of Land.	Value of Buildings.	Total Value.	Occupant's Income.	Pub. Serv.
DUNDAS STREET—EAST SIDE, SOUTH END.									
Sarah Palmer	Dominton Bank	3	24.8x46	45	1,103	400	1,503		
Charles Emmet	"	5	14.0x80	55	798	400	1,198		
Vacant house	"	7	14.8x90	55	798	400	1,198		
William M. Watson	"	9	14.8x90	55	798	400	1,198		
James R. Black	"	10	30x150	60	1,600	400	2,000	250	
Thomas Baldwin	Land Security Co.	17	65x140	60	3,900	..	3,900	1,000	
Sidney Baldwin	"	At	
Vacant lot	"	..	55.9x130	65	3,624	..	3,624	..	
REBECCA STREET—SOUTH SIDE, EAST END.									
George Moody	Louis Richey	1	16.6x56	10	165	450	615	..	
Tobias G. Herbie	"	3	15.2x56	10	151	450	601	..	
John T. Bennett	"	5	15.2x56	10	151	450	601	..	
William R. Jordan	"	7	14.9x56	10	147	450	597	..	
William F. Harris	"	9	14.10x56	10	148	450	598	..	
Samuel Grossman	"	11	16.6x56	10	165	450	615	..	
Vacant building	Edward W. Barton	8	60x55.9	10	600	800	1,200	..	
DUNDAS STREET—EAST SIDE (Continued).									
Edwin Williams	Maria Keeler	29	26x130	55	1,430	300	1,730	..	
Joseph Rennicks	"	33	29x130	55	1,565	150	1,715	..	
Isabella McClelland	Thomas Coulter	35	45x130	55	2,475	400	2,875	..	
William H. Walker	"	39	45x130	55	2,475	200	2,675	..	
George Hagan	"	45	30.6x130	55	1,678	250	1,928	..	
George Spooner	"	47	24.6x130	55	1,678	250	1,928	..	
George Hall	Henry Smith	51	20x100	52	1,040	800	1,840	300	
Vacant house	"	53	15x100	52	750	500	1,250	..	
Charles Powell	"	55	15x100	52	750	500	1,250	..	
Charles Hudson	" Rear	..	25x50	8	200	175	375	..	
Daniel Sheehan	" Rear	..	25x50	8	200	175	375	..	
Henry W. Mansell	Elizabeth Hare	57	25x138	60	1,500	400	1,900	200	
William A. Elder	"	59	25x138	60	1,500	400	1,900	400	
James M. Redmond and J. L. Doyle	Alonzo A. Green	61	18x138	60	1,080	200	1,280	300	
Alonzo A. Green	"	63	16x138	60	900	150	1,110	..	
Walter Loven	"	65	16x138	60	900	150	1,110	..	
John D. Mulhearn	George Trolley	67	12.6x138	60	750	750	1,500	..	
Vacant store	"	69	12.6x138	60	750	750	1,500	..	
James Hatch, sr.	John Melhuish	71	16.8x138	60	995	675	1,670	300	
Frederick H. Hawkes	Horace Thorne	73	18.7x138	60	1,115	1,450	2,515	400	
David Strachan	John Pendrel	75	14.4x138	60	800	350	1,210	400	
Herbert A. Seaton	Mrs. Agar	77	25x130	60	1,500	1,000	2,500	200	
Patrick McConvey	Patrick McConvey	83	50x134	60	3,000	600	3,600	..	
John Lambert	John Lambert	87	32x134	60	1,920	800	2,720	..	
Samuel Watt	"	89	18x134	60	1,050	600	1,650	200	
Mary Rogers	"	91	22.4x134	60	1,340	900	2,240	..	
William Irvine	"	95	27.8x134	60	1,650	500	2,150	..	
Vacant store	People's Loan Co.	97	15.6x96	52	806	1,800	2,606	..	
W. H. Anger	"	99	15.6x96	52	806	1,800	2,606	..	
William Madill	"	101	19.6x96	57	1,112	2,200	3,312	500	
James Cashman	Mrs. Garvin	103	18x91	65	1,170	1,200	2,370	..	
William P. Shaw	"	105	14.8x91	60	880	900	1,780	..	
John Delaney	"	107	15x91	60	900	900	1,800	500	
Vacant store	"	109	14.11x91	60	895	900	1,795	..	
John W. Adams	"	111	14.10x91	60	890	900	1,790	600	
Alexander McDonald	" At	
James Rolph	"	113	15x91	60	910	900	1,810	300	
Henry Pritchard	Robert Young	115	18.9x132	65	1,219	1,800	3,019	400	
James Dawrie	"	117	18.9x132	65	1,219	1,800	3,019	800	
Robert Stevenson	" Rear	250	250	..	
Vacant lot	William Hewson	68	37.6x132	65	2,405	..	2,405	..	
James Verral	Robert Bulman	69	
John Jones	John Jones	125	16x132	65	1,040	500	1,540	300	
Patrick Connors	"	127	43x131	65	2,795	800	3,595	..	
William Bell	William Bell	133	15.8x131	65	1,019	900	1,919	..	
William L. Bell	"	139	60x131	65	3,250	2,000	5,250	500	
Arthur Bennett	Follis Johnston, jr	139	
John Good	Robert Maxwell	141	237x131	65	5,633	800	6,433	200	
James H. Lowe, M.D.	Robert B. McLachlan	143	27x131	65	1,755	400	2,155	..	
Vacant lot	Daniel Devlin	151	100x131	68	6,800	1,200	8,000	1,500	
"	"	12	40x20	62	2,490	..	2,490	..	
"	"	11	35x120	60	1,600	..	1,600	..	
"	"	10	25x120	60	1,500	..	1,500	..	
"	"	9	25x120	60	1,500	..	1,500	..	
"	"	8	25x120	60	1,500	..	1,500	..	
"	"	7	25x120	60	1,500	..	1,500	..	
"	"	6	25x120	60	1,500	..	1,500	..	
"	"	5	25x120	60	1,500	..	1,500	..	
"	Samuel Whitt	4	25x120	60	1,500	..	1,500	..	
"	"	3	25x120	60	1,600	..	1,600	..	
"	"	2	25x120	60	1,600	..	1,600	..	
"	"	1	25x120	60	1,500	..	1,500	..	
DUNDAS STREET—NORTH SIDE, GOING WEST.									
Methodist Ch. and School	Trustees Methodist Church	..	123x130	75	9,225	18,000	27,225	exm't	
Vacant lot	Abraham Bellfroy	..	54x108	45	2,430	..	2,430	..	
"	George Keen	..	54.6x108	45	2,433	..	2,433	..	
"	James H. Stanton	15	62.6x193	50	2,434	..	2,635	..	

Occu
 cent lot
 ward Leig
 cent lot
 Thomas Har
 William Sat
 Maria Mit
 Job Tucke
 in Elli
 Mario Dono
 George C. G
 John A. Gr
 cent lot
 John Brian
 Thomas Go
 James P. D
DUNDAS
 Vincent T
 Wm. Holl
 cent lot
 Bro Hall
 cent store
 James Lav
 John Cott
 Thomas C
 cent store
 John A. G
 Elias E. P
 Andrew V
 cent bu
 Charles J
 John Irw
 Thomas I
 John Rac
 William
 cent bu
 David R
 Thomas
 Unfinish
 Frederic
 John H
 Robert
 George
 Hugh A
 John R
 George
 John A
 Vacant
 Steph
 Pa rich
 Willia
 Thoma
 Andre
 Freder
 John I
 Walte
 James
 John G
 Alfred
 Sidne
 Samu
 Harri
 Robe
 Geor
 Lero
 Will
 John
 Geor
 Vaca
 Sam
 Hug
 Albe
 Law
 Law
 Vaca
 Hen
 vac
 Clia
 Job
 wh

Value of Buildings.	Total Value.	Occupant's Income.	Pub. Sch. P. & S.	Occupant.	Owner.	Street or Lot No.	Size of Lot.	Rate per Foot.	Value of Land.	Value of Buildings.	Total Value.	Occupant's Income.	Pub. Sch. P. & S.	
400	1,508			vacant lot	James H. Stanton	10	52.8x177	47	2,408		2,408		P	
480	1,238			ward Leigh	Elizabeth Rothwell		104.8x152	50	5,293	800	6,093	1,705	P	
400	1,238			vacant lot	William Bell		52.4x105	45	2,353		2,353		P	
490	1,238			Thomas Harris	Thomas Harris		52.4x160.6	50	2,617	525	3,142		P	
400	2,200	260		William Saunders	Elizabeth M. Mitchell	208	20x148	45	1,305	500	1,805		P	
400	3,900	1,600		Charles Mitchell		270	24x140	45	1,060	400	740		P	
				vacant lot	Charles Lindsey	At					740		P	
				vacant lot	Charles Lindsey	272	26.2x133	45	1,178	1,400	2,578	1,200	P	
				vacant lot	George C. Grant and John A. Grant	274	26.2x123.4	45	1,178	1,425	2,603		P	
				vacant lot	Thomas Crawford		52.5x147	43	2,350	800	3,150		P	
				vacant lot	John Woods and William P. Woods	204	52.5x147	43	2,254	50	2,254		P	
				vacant lot	John Woods and William P. Woods	204	52.5x136	43	2,234	50	2,304		P	
				Thomas Goodes		206	25.10x129	43	1,111	450	1,561		P	
				James P. Davidson		208	25.10x118.10	45	1,163	750	1,913		S	
UNDAS STREET—WEST SIDE, SOUTH END.														
				vacant lot	Harry Giddings	2	40x116	150	6,000	3,000	9,000	1,500	S	
				vacant lot	William Bell		32x116	60	1,920		1,920		P	
				vacant lot	Toronto Free Library Board		40x116	60	2,400		2,400		exm't	
				vacant lot	City of Toronto		100x122	60	6,000	8,000	14,000		exm't	
				vacant lot	George Clatworthy	28	25x122	60	1,500	700	2,200		P	
				vacant lot	James Law	32	25x122	60	1,500	700	2,200		P	
				vacant lot	John Cottr	36	50x122	60	3,000	700	3,700	300	P	
				vacant lot	George Sinclair	42	17.8x122	60	1,050	1,600	2,650		P	
				vacant lot		44	16.8x122	60	1,005	1,500	2,505		P	
				vacant lot		46	16.8x122	60	1,005	1,500	2,505		P	
				vacant lot		48	17x122	60	1,020	1,000	2,020		P	
				vacant lot	Andrew Washington	48	17x122	60	1,020	1,000	2,020		P	
				vacant lot	Patrick Hughes and Bernard Hughes	50	17x122	60	1,020	1,000	2,020		S	
				vacant lot	C. A. Maaten	52	17x122	60	1,020	1,000	2,020		P	
				vacant lot		54	17x122	60	1,020	1,000	2,020		P	
				vacant lot	John G. Whitney	56	16.8x122	60	980	1,000	1,980		P	
				vacant lot	John Radley	60	16.8x122	60	1,005	1,000	2,005		P	
				vacant lot	John Radley	60	16.8x122	60	1,005	1,000	2,005		P	
				vacant lot	F. W. Bailey	62	16.8x122	60	980	1,000	1,980		P	
				vacant lot	F. W. Bailey	64	16.8x122	60	980	1,000	1,980		P	
				vacant lot	F. W. Bailey	66	16.8x122	60	1,010	1,000	2,010		P	
				vacant lot	James Macdonald	68	16.8x122	60	995	1,000	1,995		P	
				vacant lot	William Macdonald	70	16.8x122	60	990	700	1,690		P	
				vacant lot	William Macdonald	72	16.8x122	60	995	700	1,695		P	
				vacant lot	Daniel M. Defoe	74	16.8x122	60	1,000	700	1,700		P	
				vacant lot		76	16.8x122	60	1,000	700	1,700		P	
				vacant lot		78	16.8x122	60	1,000	800	1,800		P	
				vacant lot		80	17x122	60	1,020	8	1,028	200	P	
				vacant lot		82	18x122	63	1,134	625	1,759	300	P	
				vacant lot	John H. Pattinson	82	18x122	63	1,134	625	1,759	300	P	
				vacant lot	William Levack	84	17x96	63	1,071	560	1,631		P	
				vacant lot	George Wright	86	25x96	60	1,500	400	1,900		P	
				vacant lot	George Wright	90	25x96	60	1,500	400	1,900		P	
				vacant lot	John Rogers	92	18.8x117	57	830	2,300	3,130	400	P	
				vacant lot	George H. Mann	94	16.8x117	57	850	2,300	3,150	200	P	
				vacant lot	John Ashdown	96	16.8x117	57	850	2,300	3,150	200	P	
				vacant lot		Rear	92	14x54	8	112	200	312		P
				vacant lot		Rear	90	14x54	8	112	200	312		P
				vacant lot		Rear	96	22x54	8	176	200	376		P
				vacant lot	William Voss	98	50x171	65	3,250	250	3,500		P	
				vacant lot	Toronto Real Estate and Investment Co	104	22x85	55	1,210	200	1,410		P	
				vacant lot	Frederick Hood	106	25x85	55	1,540	250	1,790		P	
				vacant lot	John Macfie	110	15x110	60	900	1,000	1,900	200	P	
				vacant lot	Walter Cooper	112	20x110	60	900	1,000	1,900	200	P	
				vacant lot	Walter Cooper	116	20x110	65	1,300	1,900	3,200	300	P	
				vacant lot	James Blöby	118	25x85	65	1,625	1,100	2,725	300	P	
				vacant lot	John Outbet	122	25x85	60	1,500	450	1,950	200	P	
				vacant lot	Alfred Powers	126	25x85	60	1,500	450	1,950	200	P	
				vacant lot	Alfred E. H. Powley	128	12.8x111	60	750	700	1,450	300	P	
				vacant lot	Alfred E. H. Powley	130	12.8x111	60	750	700	1,450	300	P	
				vacant lot	Samuel Newborn		25x60	5	125	300	425		P	
				vacant lot	Frederick C. Denison	Rear	132	12.8x171	65	983	2,300	3,283	200	P
				vacant lot	Harris Kolsky		134	14.4x171	65	932	2,200	3,132	200	P
				vacant lot	Robert Owen		136	14.4x171	65	932	2,200	3,132	200	P
				vacant lot	George N. Clark		138	15.2x171	65	986	2,300	3,286	200	P
				vacant lot	Leroy J. Conger		140	16.4x171	65	1,062	2,000	3,062	300	P
				vacant lot	John A. Strathy		142	16.4x171	65	1,062	2,000	3,062	300	P
				vacant lot	John Michal	At	140				1,000		P	
				vacant lot	George J. Fanner	142	16.4x171	65	1,127	2,000	3,127		P	
				vacant lot	George W. Dunn	144	17.4x171	65	1,127	2,000	3,127		P	
				vacant lot	George W. Dunn	150	36x100	60	2,160	2,350	4,510	200	P	
				vacant lot	William Bell, Jr	152	15.8x100	60	830	730	1,560	500	P	
				vacant lot	William Bell, sr	154	15.8x100	65	1,008	730	1,738	500	P	
				vacant lot	George W. Dunn	Rear				150	150		P	
				vacant lot	George W. Dunn	Rear				150	150		P	
				vacant lot	George W. Dunn	Rear				150	150		P	
				vacant lot	George Kappelle	156	15.6x84	60	930	1,110	2,030	400	P	
				vacant lot	George Kappelle	158	14.9x84	55	812	700	1,512		P	
				vacant lot	George Kappelle	160	15.1x84	55	830	700	1,530		P	
				vacant lot	George Kappelle	162	15.1x84	55	830	700	1,530		P	
				vacant lot	George Kappelle	164	15.1x84	55	830	700	1,530		P	
				vacant lot	George Kappelle	166	15.1x84	55	830	700	1,530		P	
				vacant lot	George Kappelle	168	15.1x84	55	830	700	1,530		P	
				vacant lot	George Kappelle	170	38.2x84	60	2,290	400	2,690		P	
				vacant lot	George Kappelle	172	38.2x84	60	2,290	400	2,690		P	
				vacant lot	George Kappelle	174	80.4x89	72	5,787	800	6,587		P	
				vacant lot	George Kappelle	176	20x102	58	1,120		1,120		P	
				vacant lot	George Kappelle	178	20x102	58	1,120		1,120		P	
				vacant lot	George Kappelle	182	20.7x102	66	1,153	300	1,453		P	
				vacant lot	William E. Dobson	2	38.2x84	60	2,290	400	2,690		P	
				vacant lot	William Ericson	170	38.2x84	60	2,290	400	2,690		P	
				vacant lot	John A. Donaldson	174	80.4x89	72	5,787	800	6,587		P	
				vacant lot	Richard Murphy	176	20x102	58	1,120		1,120		P	
				vacant lot	Philip Jamieson	182	20.7x102	66	1,153	300	1,453		P	

Value of Buildings	Total Value	Occupant's Income	OCCUPANT.	OWNER.	Street or Lot No.	Size of Lot	Rate per foot.	Value of Land.	Value of Buildings	Total Value	Occupant's Income	Pub. Sch. & Sep. Sch. E.
850	1,970		McLean	James McLean	225	30x134	25	500	150	650		P
1,000	1,808		H. Mills	George H. Mills	227	32x134	25	800	150	950		P
1,000	1,808		Edwards	James A. Campbell	220	18x134	25	450	75	525		P
1,000	2,005		elly	John Kelly	235	33x134	25	925	175	1,100		P
800	1,990		Frowing	Robert Frowing	237	32x134	25	800	275	1,075		P
800	1,757		G. White	Henry G. White	230	30x134	25	500	300	800		P
800	1,752		lot	Miss Graham	37	25x134	20	500		500		P
800	1,772		lot	London Canadian Loan Co.	36	140x261	14	2,240		2,240		P
				Unknown	35	132x261	18	2,112		2,112		P
				George Jackson	40	30x125	20	600		600		P
					33	30x125	20	600		600		P
500	1,457			William M. Stephenson	32	30x125	20	600		600		P
500	1,457				25	30x125	20	600		600		P
600	1,651				24	30x125	20	600		600		P
				Edward Pease	17	30x125	20	600		600		P
				Edmund Shelling	18	30x125	20	600		600		P
					9	30x125	20	600		600		P
					8	30x125	20	600		600		P
					1	30x125	20	600		600		P
	950		shed house	Charles Hiller	305	14x125	20	280	750	1,030		P
	1,000				307	14x125	20	280	750	1,030		P
	2,000		lot	Marcellus Crombie	68	25x125	20	500		500		P
	2,912				67	25x125	20	500		500		P
	2,091				55	25x125	20	500		500		P
	2,021				56	25x125	20	500		500		P
	2,000			Helen McGreal	54	25x125	20	500		500		P
	2,000				53	25x125	20	500		500		P
	2,000				52	25x125	20	500		500		P
	3,709				51	25x125	20	500		500		P
2,000	2,767		Verrall	Elizabeth Verrall	333	25x125	20	500	250	750		P
1,800	2,490	400	Fletcher	William Fletcher	335	25x125	20	500	250	750		P
1,900	2,483		Keopin	George Keopin	337	17.6x125	20	350	500	850		P
	1,900		Keopin	Benjamin Keopin	339	15.1x125	20	302	300	602		P
	1,800		lot	George Keopin		17.6x125	20	350		350		P
	1,800		Stewart	Frank Stewart	343	15.3x125	20	305	250	555		P
370	1,117		Hurd	Lester Hurd	345	17x125	20	340	300	640		P
370	1,117		lot	Isaac A. Modeland	45	17.9x125	20	355		355		P
	4,246				44	25x125	20	500		500		P
					43	25x125	20	500		500		P
					42	25x125	20	500		500		P
					41	25x125	18	450		450		P
					40	25x125	18	450		450		P
					39	25x125	18	450		450		P
				William Wilson	38	25x125	18	450		450		P
					37	25x125	18	450		450		P
					36	25x125	18	450		450		P
					35	25x125	18	450		450		P
					34	25x125	18	450		450		P
					33	25x125	18	450		450		P
					32	25x125	18	450		450		P
					31	25x125	18	450		450		P
				John S. English	30	25x125	18	450		450		P
					29	25x125	18	450		450		P
					28	25x125	18	450		450		P
					27	25x125	18	450		450		P
				Catherine Walsh	26	25x125	18	450		450		P
					25	25x125	18	450		450		P
					24	25x125	18	450		450		P
				Miss E. A. Rogers	23	25x125	18	450		450		P
					22	25x125	18	450		450		P
					21	25x125	18	450		450		P
			Playe	Rev. John Alexander	411	50x125	18	900	350	1,250		P
			n L. Seeves	Robert Wake, Jr.	413	25x125	18	450	400	850		P
			Peden	John Peden	415	25x125	18	450	350	800		P
			rt Wake, sr.	Rev. John Alexander	417	25x125	18	450	500	1,000		P
			nt lot	Thomas Downard	15	25x125	18	450		450		P
				Alfred Jones and Frank J. S. Roberts	14	25x125	18	450		450		P
					13	55x125	18	450		450		P
					12	25x125	18	450		450		P
					11	25x125	18	450		450		P
			NGTON AVENUE—	WEST SIDE, SOUTH END.								
			ld Barnet	Trustees Methodist School	14	64x43	18	1,152	600	1,752		P
			ol house		14	64x29	6	354		354	exmt.	P
			ro Ward	Robert M. Scott	17	17x117.6	24	408	700	1,108		P
			ye Keen		18	17x117.6	24	408	700	1,108		P
			s Dates		20	17x117.6	25	425	700	1,125		P
			NGTON PLACE—So	OUTH SIDE, EAST END.								
			am Chenery	William Chenery	7	33x93	12	396	400	796		P
			H. Wylie	Nathan Butler	9	15x93	12	180	600	780		P
			n Butler		11	15x93	12	180	600	780		P
			n Henson		13	15x93	12	180	600	780		P
			m Dixon		15	15x93	12	180	600	780		P
			NGTON PLACE—N	ORTH SIDE, EAST END.								
			s Cooke	Henry Smith	6	15.5x104	15	234	700	934		P
			house		8	15.5x104	15	234	700	934		P
					10	15.5x104	15	235	700	935		P

OCCUPANT.	OWNER.	Street or Lot No.	Size of Lot	Rate per rod.	Value of Land.	Value of Buildings.	Total Value.	Occupant Income.
William Brooks.....	Thomas Jolliffe.....	12	15.6x14	15	233	700	933	
Vacant house.....	Albert Dickson.....	14	15.6x104	15	233	700	933	
James Gray.....	James Gray.....	16	15.6x104	15	233	700	933	
Ira Doane.....	Richard West.....	18	15.6x104	15	233	700	933	
Charles Smith.....	Harry Piper.....	20	13.4x74	13	174	500	674	
John Lounds.....	".....	22	13.4x74	13	174	500	674	
William Ross.....	".....	24	13.4x74	13	174	500	674	
OSSINGTON AVENUE— WEST SIDE (Continued).								
Robert N. Clarke.....	Robert N. Clarke and Fred. B. Hawkes.....	23	35x100	20	690	450	1,140	
William Scott.....	William Scott.....	25	71x100	20	1,420	650	2,070	
Daniel Glynn.....	Daniel Glynn.....	34	50x100	20	1,000	400	1,400	
Vacant lot.....	Cephas Good.....	"	25x100	25	625	"	625	
".....	".....	"	25x100	25	625	"	625	
Cephas Good.....	".....	56	50x100	25	1,250	2,600	3,850	
Phillip Grahambell.....	Land Security Co.....	58	50x100	25	1,250	2,600	3,850	
Vacant lot.....	Cephas Good.....	6	25x210	10	250	"	250	
".....	".....	7	50x210	10	500	"	500	
".....	".....	7	25x210	10	250	"	250	
".....	Matthew Bulmer.....	"	50x100.7	10	500	"	500	
".....	".....	"	50x100.7	15	750	"	750	
Vacant house.....	Donald Campbell.....	88	76.6x100	15	1,148	"	1,148	
".....	".....	90	18.6x100	15	270	650	920	
".....	".....	92	18x100	15	270	650	920	
Hugh Anderson.....	Thomas A. Watson.....	94	18.6x100	25	463	600	1,063	
Thomas A. Watson.....	".....	96	18.6x110	25	403	600	1,003	
Horace Loughurat.....	L. Cheney.....	98	18.6x100	22	407	850	1,257	
Hezekiah Embidge.....	".....	100	17.3x100	22	380	850	1,230	
Robert Whildea.....	Donald Dampbell.....	102	17.6x100	22	385	760	1,145	
Vacant house.....	".....	104	16.3x100	22	358	750	1,108	
Unfinished building.....	Robert Whidden..... Rear	"	75.6x100	22	1,662	100	1,762	
Vacant house.....	Edward Dinsmore.....	106	21x210	25	525	950	1,475	
Edward Dinsmore.....	".....	108	17.6x210	25	438	950	1,388	
John Hally.....	James Walsh.....	110	17.6x210	25	438	950	1,388	
James Walsh.....	".....	112	18.6x210	25	463	950	1,413	
Arthur Howe.....	Arthur Howe.....	118	50x210	25	1,250	500	1,800	200
Sandie McGregor.....	Joseph Ruse.....	120	18.9x109	25	469	575	1,044	
Vacant house.....	".....	122	18.9x109	25	469	575	1,044	
".....	Mrs. S. Williams.....	124	18.9x109	25	469	575	1,044	
Jeffrey Foot.....	".....	126	18.9x109	25	469	575	1,044	
Vacant house.....	Edwin Willis.....	130	18.9x109	25	469	575	1,044	
".....	John A. Donaldson.....	132	18.9x109	25	469	575	1,044	
Joseph Grant.....	".....	134	18.9x109	27	506	575	1,081	
William S. Duncan.....	William S. Duncan.....	136	20.6x100	27	533	1,000	1,533	
Calvin W. Youmans.....	Calvin W. Youmans.....	138	19.6x100	27	520	950	1,470	
George Wills.....	George Wills.....	140	19.6x100	27	520	975	1,501	
Reuben R. Jamieson.....	Robert Blair.....	142	19x100	27	533	950	1,483	
William Day.....	John Fox.....	144	19x100	27	533	950	1,483	
Thomas Funstead.....	Thomas Funstead.....	146	18.9x100	27	506	950	1,456	
John William Jones.....	".....	148	18.9x100	27	506	950	1,456	
Vacant lot.....	Mrs. S. Machel.....	40	45x137	23	1,035	"	1,035	
".....	Annie Wallace.....	39	45x137	23	1,035	"	1,035	
".....	".....	38	45x137	23	1,035	"	1,035	
Unfinished house.....	William Hall.....	37	45x137	23	1,035	3,000	4,035	
Vacant lot.....	".....	36	45x137	23	1,035	"	1,035	
".....	William M. Hall.....	35	45x137	23	1,035	"	1,035	
".....	Robert Thompson.....	34	45x137	23	1,035	"	1,035	
".....	James Sudd.....	33	45x137	23	1,035	"	1,035	
".....	".....	32	45x137	23	1,035	"	1,035	
".....	G. W. Jackes and R. W. Neville.....	31	45x137	23	1,035	"	1,035	
".....	".....	30	45x137	23	1,035	"	1,035	
".....	".....	29	35x137	23	805	"	805	
".....	William Young and William Patterson.....	28	55x137	23	1,265	"	1,265	
".....	".....	27	45x137	23	1,035	"	1,035	
Unfinished building.....	George Noble.....	"	106.9x95	"	2,450	"	2,450	
Vacant lot.....	James Sudd.....	"	48x137	8	384	1,000	1,384	
".....	".....	"	48x137	8	384	"	384	
George Reid.....	George Reid.....	278	39.2x137	15	588	900	1,488	
William Gooch.....	William Gooch.....	280	31x137	15	465	900	1,365	
Vacant lot.....	".....	38	30x137	15	450	"	450	
".....	Catherine Walsh.....	38	21.10x137	16	349	"	349	
Walter Powell.....	Walter Powell.....	36	22x137	16	352	500	852	
Vacant lot.....	William Cook.....	37	48x137	20	960	"	960	
".....	".....	36	48x137	20	960	"	960	
".....	William C. Murray.....	35	55.3x137	20	900	"	900	
".....	Thompson.....	34	48x137	20	1,105	"	1,105	
".....	Clement T. Paul.....	33	48x137	20	960	"	960	
".....	".....	32	48x137	20	960	"	960	
".....	John Hall.....	31	48x137	20	960	"	960	
Unfinished building.....	Rev. Robert Cade.....	29	48x137	20	960	"	960	
Harriett Hollingshead.....	Robert Milligan.....	348	20.6x137	20	910	150	1,110	
Harriet Hollingshead.....	Harriet Hollingshead.....	348	27.6x137	20	1,105	1,600	2,010	
Robert Evans.....	Robert Evans.....	348	20.6x137	20	910	400	960	
John Bickley.....	John Bickley.....	376	20x92	14	280	350	630	
Charles Bickley.....	".....	378	32x92	14	448	200	648	
David L. Robertson.....	David L. Robertson.....	380	30x137	18	540	200	740	

Value of Buildings.	Total Value.	Occupant's Income.	Occupant.	Owner.	Street or Lot No.	Size of Lot.	Rate per Acre.	Value of Land.	Value of Buildings.	Total Value.	Occupant's Income.	Pub. Sch. P.	Sep. Sch. S.
700	1,032		William Robertson	William Robertson	384	30x137	18	540	300	840		P	
706	1,031		vacant lot	Abraham H. Fennell	44	30x137	18	541		540			
700	933				43	30x137	18	541		540			
700	933		George Klidd	George Klidd	394	30x137	18	541	300	840			
500	974		vacant lot	Thomas O'Neill	41	30x137	18	540		540			
500	974		George Balmer	Elizabeth E. Balmer	400	30x137	18	546	300	840			
500	974		William Laskey	William Laskey	404	30x137	18	540		540			
			Matthew Atcheson	Matthew Atcheson	406	27x137	18	486	375	961			
			John Martin		408	18x137	18	324	400	724			
			Frederick Balmer	Frederick Balmer	410	23x137	18	414	550	964			
			Thomas Drew	George McDavitt	412	22x137	18	386	300	686			
			James Smith	James Smith	414	20x137	18	360	300	660			
			Margaret Smith	Margaret Smith	418	40x137	18	720	400	1,120			
			vacant lot	William R. Black	31	36x137	18	648		648		P	
			James McBain	James McBain	424	20x137	18	360	400	760			
			vacant lot	George Willis	31	30x137	18	540		540			
			Bartholomew Geary	Bartholomew Geary	430	18.8x137	18	337	250	587			
			Richard Stacey	Richard Stacey	432	18x137	18	324	200	524			
CONCORD AVENUE—EAST SIDE, SOUTH END.													
			vacant lot	John McPhee	7	45x137	22	960		960		P	
				Mrs. R. Pattullo	8	45x137	22	900		900			
					9	45x137	22	900		900			
					10	45x137	22	900		900			
				W. J. McWhinney	11	45x137	22	900		900			
					12	45x137	22	900		900			
				Matilda Milburn	13	45x137	22	900		900			
					14	45x137	22	900		900			
					15	45x137	22	900		900			
					16	45x137	22	900		900			
					17	45x137	22	900		900			
					18	45x137	22	900		900			
				Public School Board	19	45x137	22	900		900	evmt		
					20	45x137	22	900		900	evmt		
				Richard Cooper and James E. Littlejohn	7	48x137	22	1,056		1,056			
					8	48x137	22	1,056		1,056			
				William Doner	9	48x137	22	1,056		1,056			
				Unknown	10	48x137	22	1,056		1,056			
				James Sadd	11	48x137	8	384		384			
					12	48x137	8	384		384			
					13	48x137	8	384		384			
				Hon. Alexander Mackenzie	14	48x137	8	384		384			
				Henry Goulding	15	48x137	22	1,056		1,056			
					16	48x137	22	1,056		1,056			
					17	48x137	22	1,056		1,056			
					18	48x137	22	1,056		1,056			
					19	48x137	22	1,056		1,056			
					20	48x137	22	1,056		1,056			
					21	48x137	22	1,056		1,056			
			John Dahl	Charles McCormack	221	15x137	20	300	225	525			
			Mrs. Conolly		223	15x137	20	300	225	525			
			George Oldfield	William T. Stone	225	15x137	20	300	225	525			
			Edward Pickett		227	15x137	20	300	225	525			
			vacant house	Land Security Co.	229	16x137	20	320	500	820			
			James Read		231	16x137	20	320	500	820			
			Joseph Summer		233	16x137	20	320	500	820			
			William Sinclair		235	16x137	20	320	500	820			
			Francis Humphreys		237	16x137	20	320	500	820			
			Richard Clough		239	16x137	20	320	500	820			
			Philip Balmer, jr.	Philip Balmer	243	30x137	20	600	400	1,000			
			George Forhall	George Forhall	247	44x137	20	880	230	1,110			
			vacant lot	John Sanderson	15	30x137	20	600		600			
					16	30x137	20	600		600			
			Morris Nibbett	Robert White	257	30x137	20	600	230	830			
			William Brooks	Thomas Harris	263	30x137	20	600	250	850			
			Thomas Cahill	Thomas Cahill	267	30x137	20	600	200	800			
			James Dolson	James Dolson	271	28x137	20	560	200	760			
			Charles Hovenden	Charles Hovenden	275	28x137	20	560	150	710			
			George Jos. Oates	James B. Bateman	277	20x137	20	400	400	800			
			vacant lot	John Scott	22	43.8x137	20	874		874			
CONCORD AVENUE—WEST SIDE, SOUTH END.													
			vacant lot	George R. R. Cockburn	40	45x137	22	990		990		P	
				Arthur L. Wilcocks	39	45x137	22	990		990			
				James Swanzy and William McWhinney	38	45x137	22	990		990			
			William Robinson	William Robinson	37	45x137	22	990	1,600	2,590			
			vacant lot	Patrick Grant	36	20x137	22	440		440			
				James Wynne	35	50x137	22	1,100		1,100		S	
				W. J. Fenton	34	45x137	22	990		990			
					33	45x137	22	990		990			
					32	45x137	22	990		990			
				Matthew B. Allison	31	45x137	22	990		990			
					30	45x137	22	990		990			
					29	45x137	22	990		990			
					28	45x137	22	990		990			

ASSESSMENT ROLL.—ST. STEPHEN'S WARD.

OCCUPANT.	OWNER	Street or Lot No.	Size of Lot.	Rate per foot.	Value of Land.	Value of Buildings.	Total Value.	Occupant's Income.	Pub. Sch. & Sep. Sch.
Vacant lot	Kenneth Grant	27	45x137	22	990	990	990		
John Dixon	Thomas M. Edmundson	41	48x137	22	1,056	200	1,256		
Vacant lot	Edward Galley	40	48x137	22	1,056		1,056		
"	Thomas Clarkson	39	48x137	22	1,056		1,056		
"	Charlotte Kennedy	38	48x137	22	1,056		1,056		
"	"	37	48x137	22	1,056		1,056		
"	"	36	48x137	22	1,056		1,056		
"	"	35	48x137	22	1,056		1,056		
"	Thomas F. McKay	34	48x137	22	1,056		1,056		
"	"	33	48x137	22	1,056		1,056		
"	Henry Goulding	32	48x137	22	1,056		1,056		
"	"	31	48x137	22	1,056		1,056		
"	"	30	48x137	22	1,056		1,056		
"	"	29	48x137	22	1,056		1,056		
Vacant house	Wm. G. Skelcher	28	12.6x137	22	275	900	1,175		
Arthur Hathaway	"	27	13.6x137	22	297	878	1,175		
William G. Skelcher	"	26	22x137	22	484	475	959		
Alexander H. Smith	Alexander H. Smith	22b	60x137	20	1,200	400	1,600		
Vacant lot	George Downard	44	30x137	20	600		600		
"	William T. Addison	43	30x137	20	600		600		
"	Mary A. Fryer	42	30x137	20	600		600		
"	John L. Lee and Frederick L. Lee	41	30x137	20	600		600		
"	George Willis	40	30x137	20	600		600		
"	"	39	30x137	20	600		600		
"	"	38	30x137	20	600		600		
Sarah Cathcart	Sarah Cathcart	37	30x137	20	600	550	1,150		
James Spear	James Spear	36	20x137	20	400	200	625		
William Ridge	William Ridge	35	25x137	20	500	75	575		
Vacant lot	Alexander McLean	34	45x137	20	900		900		
"	W. Anderson	33	28x137	20	560		560		
"	"	32	28x137	20	560		560		
"	"	31	28x137	20	560		560		
"	Archibald Grant	30	34.11x137	20	698		698		
DELAWARE AVENUE—EAST SIDE, SOUTH END.									
Vacant lot	Geo. R. R. Cockburn	7	45x139	22	990		990		
"	Arthur Wilcocks	8	45x139	22	990		990		
"	"	9	45x139	22	990		990		
"	"	10	45x139	22	990		990		
"	"	11	45x139	22	990		990		
"	"	12	45x139	22	990		990		
"	Robert Sears	13	45x139	22	990		990		
"	"	14	45x139	22	990		990		
"	"	15	45x139	22	990		990		
"	Arthur Wilcocks	16	45x139	22	990		990		
"	"	17	45x139	22	990		990		
"	"	18	45x139	22	990		990		
"	"	19	45x139	22	990		990		
"	William I. McKenzie	20	45x139	22	990		990		
"	"	7	48x148	22	1,056		1,056		
"	Rev. Robert Cade	8	48x148	22	1,056		1,056		
"	"	9	48x146	22	1,056		1,056		
"	"	10	48x146	22	1,056		1,056		
"	Charles Allen and Joseph Allen	11	48.147	22	1,056		1,056		
"	"	12	48x147	22	1,056		1,056		
"	"	13	48x148	22	1,056		1,056		
"	"	14	55.2x148	22	1,214		1,214		
"	W. J. Fenton	15	48x148	22	1,056		1,056		
"	"	16	48x149	22	1,056		1,056		
"	George W. Jackes	17	48x149	22	1,056		1,056		
"	"	18	48x149	22	1,056		1,056		
"	John J. Cook	19	48x150	22	1,056		1,056		
"	"	20	48x151	22	1,056		1,056		
"	"	21	48x151	22	1,056		1,056		
"	William J. Ellison	7	30x154	20	600		600		
"	Isaac H. Radford	8	30x154	20	600		600		
"	"	9	30x154	20	600		600		
"	"	10	30x154	20	600		600		
"	John T. Rogers	11	30x155	20	600		600		
"	John Coulter	12	30x155	20	600		600		
"	William H. Perry	13	30x155	20	600		600		
"	"	14	30x156	20	600		600		
"	"	15	30x156	20	600		600		
"	"	16	30x156	20	600		600		
"	Charles E. Ryerson	23b	30x156	20	600	250	850		
Joshua Griffiths	Joshua Griffiths	257	30x156	20	600	400	1,000		
Vacant lot	William H. Perry	19	30x157	20	600		600		
"	"	20	28x157	20	560		560		
"	Elizabeth A. Rogers	21	28x157	20	560		560		
"	Rev. John J. Stilwell	22	28x157	20	560		560		
"	Estate Alexander McGregor	23	31.10x153	20	637		637		
DELAWARE AVENUE—WEST SIDE, SOUTH END.									
Vacant lot	Geo. R. R. Cockburn	40	45x137	22	990		990		
John Hibbard	John Hibbard	39	90x137	22	1,980	450	2,430		

Total Value.	Occupant's Income.	Pub. Sch. P. Sep. Sch. S.	OCCUPANT.	OWNER.	Street or Lot No.	Size of Lot.	Rate per foot.	Value of Land.	Value of Buildings	Total Value.	Occupant's Income.	Pub. Sch. P. Sep. Sch. S.			
990			Vacant lot	Geo. W. Jaekes, Robt. S. Neville and W. J. MoWhinney.	37	45x137	22	990		990		P			
1,256			"	"	36	45x137	22	990		990		P			
1,056			"	"	35	45x137	22	990		990		P			
1,056			"	Lawrence B. Blasdill.	34	45x137	22	990		990		P			
1,056			"	James Scroggie.	33	45x137	22	990		990		P			
1,056			"	Frank E. Hodgins.	32	45x137	22	990		990		P			
1,056			"	"	31	45x137	22	990		990		P			
1,056			"	George Featherstone	30	45x137	22	990		990		P			
1,056			"	William C. Forman.	29	45x137	22	990		990		P			
1,056			"	Geo. W. Jaekes, Robt. S. Neville and W. J. MoWhinney.	28	45x137	22	990		990		P			
1,056			"	"	27	45x137	22	990		990		P			
1,056			"	"	42	48x137	22	1,056		1,056		P			
1,175			"	James Brandon.	41	48x137	22	1,056		1,056		P			
1,175			"	"	40	33.7x137	22	739		739		P			
859			"	"	40	62.5x137	22	1,373		1,373		P			
1,600			"	William Penny	39							P			
600			"	Alexander Hay	38	48x137	22	1,056		1,056		P			
600			"	"	37	52x137	22	1,144		1,144		P			
600			"	Charles Allen.	36	44x137	22	938		938		P			
600			"	"	35	53.2x137	22	1,170		1,170		P			
600			"	Miss Matilda Milburn.	34	48x137	22	1,056		1,056		P			
600			"	"	33	48x137	22	1,060		1,056		P			
600			William V. Todd.	Elizabeth G. Todd.	168	24x137	22	528	470	998		P			
600			Arthur C. Todd.	Arthur C. Todd.	170	24x137	22	528	470	998		P			
1,150			Vacant lot	Alexander McGregor.	31	48x137	22	1,056		1,056		P			
625			"	W. A. Brown.	30	48x137	22	1,056		1,056		P			
575			"	James Brimstain	29	48x137	22	1,056		1,056		P			
900			"	George W. Jaekes and Robt. S. Noville	28	48x137	22	1,056		1,056		P			
500			Norman McLeod	Norman McLeod	212	42x47	8	336	225	561		P			
500			Vacant lot	William J. Allison	46	30x137	20	600		600		P			
500			"	"	45	30x137	20	600		600		P			
500			"	"	44	30x137	20	600		600		P			
500			"	Jessie Dempster.	43	30x137	20	600		600		P			
500			"	"	42	30x137	20	600		600		P			
500			"	C. W. Youmans.	41	30x137	20	600		600		P			
500			"	"	40	30x137	20	600		600		P			
500			"	"	39					800		P			
500			"	"	38	40x137	20	800		800		P			
900			Ferdinand C. Wilson	A. H. Dingman	244	21x137	20	620	950	1,570		P			
900			Vacant house	"	246	14.6x137	20	290	850	1,140		P			
900			Frederick Harde	"	248	14.6x137	20	290	850	1,140		P			
900			Edmund S. Pugsley	John W. Dixon	250	15x137	20	300	850	1,150		P			
900			Robert Jones	"	252	15x137	20	300	850	1,150		P			
900			Vacant lot	Alexander McGregor	35	30x137	20	600		600		P			
900			"	"	34	30x137	50	600		600		P			
900			"	"	33	28x137	20	560		560		P			
900			"	"	32	28x137	20	560		560		P			
900			"	"	31	28x137	20	560		560		P			
900			"	"	30	28x137	20	620		610		P			
900			George Pugsley	George Pugsley	276	20x137	20	400	350	750		P			
1,056			BROOKFIELD STREET—EAST SIDE, SOUTH END.												
1,056			William Osborn	Stephen B. Orson	7	16.9x125	30	503	700	1,203		P			
1,056			Charles Whittaker	"	9	16.9x125	30	503	700	1,203		P			
1,056			William English	"	11	16.9x125	30	503	700	1,203		P			
1,056			Samuel Hall	"	13	16.9x125	30	503	700	1,203		P			
1,056			Joseph Price	"	15	16.9x125	30	503	700	1,203		P			
1,214			David Strachan	"	17	16.3x125	30	487	700	1,187		P			
1,056			Edward Maguire	Edward Maguire	19	20x125	30	780	500	1,280		P			
1,056			George Jackson	George Jackson	21	16.5x125	30	493	600	1,093		P			
1,056			John M. Lambert	John M. Lambert	23	16.5x125	30	493	600	1,093		P			
1,056			James Hickey	James Hickey	25	16.5x125	30	493	600	1,093		P			
1,056			John M. Smith	John M. Smith	31	50x125	30	1,500	400	1,900		P			
1,056			Henry Christie	Columbus H. Green	33	12.6x125	30	375	400	775		P			
1,056			John Wright	"	35	12.6x120	30	375	400	775		P			
600			Charles H. Thomas	Charles H. Thomas	37	25x125	30	750	400	1,150		P			
600			William J. Damp	William J. Damp	38	25x125	30	750	100	850		P			
600			Russell Ericker	William McCreary	43	25x125	30	750	400	1,150		P			
600			John Evans	John Cotts	45	25x125	30	750	300	1,050		P			
600			William T. Reid	William T. Reid	47	18.4x125	30	550	650	1,200		P			
600			Charles Haensch	Charles Haensch	49	18.4x125	30	550	650	1,200		P			
600			James Kelly	James Kelly	51	18.4x125	30	550	550	1,100		P			
600			James B. Reid	James B. Reid	53	20x125	30	600	850	1,450		P			
600			John Groebly	Peter Ryan	55	16.8x125	30	500	500	1,000		P			
600			James Ryan	"	57	16.8x125	30	500	500	1,000		P			
600			William Westbrook	"	59	16.8x125	30	500	500	1,000		P			
850			Henry Williams	"	61	16.8x125	30	500	500	1,000		P			
600			Thomas Davis	"	63	16.8x125	30	500	500	1,000		P			
600			William McCreary	William McCreary	65	16.8x125	30	500	500	1,000		P			
600			Norman McClellan	David Lansby	67	12x125	30	300	700	1,000		P			
600			William Portis	"	69	14.5x125	32	463	800	1,263		P			
637			BROOKFIELD STREET—WEST SIDE, SOUTH END.												
900			Stephen B. Orson	Stephen B. Orson	8	18x125	30	540	650	1,190		P			
900			John Hamilton	"	10	16x125	30	490	650	1,140		P			
900			John W. Mayor	"	12	16x125	30	490	650	1,140		P			
2,430			Alexander M. Stretton	Arthur Arlagh, Jr.	14	16.8x96	25	417	700	1,117		P			
450			Thomas Joice	"	16	16.8x96	25	417	700	1,117		P			

Buildings.	Total Value.	Occupant's Income.	Pub. Sch. P. Sep. Sch. S.	OCCUPANT.	OWNER.	Street or Lot No.	Size of Lot.	Rate per foot.	Value of Land.	Value of Buildings.	Total Value.	Occupant's Income.	Pub. Sch. P. Sep. Sch. S.
700	1,117			GROVE AVENUE—EAST SIDE, SOUTH END.									
200	450			Samuel R. Olmstead	Robert Donaldson	1	16x60	18	268	1,300	1,568		
230	980			Edward L. Brown	Thomas Donaldson	3	16x60	18	256	1,250	1,606		
500	1,250			Elizabeth Whicker	Richard A. Graydon	5	15.8x60	16	232	1,250	1,582		
900	1,650			Vacant house.	"	9	15.8x60	10	252	1,250	1,502		
800	975			Samuel Davidson	"	7	15.9x60	16	252	1,250	1,602		
800	975			William Cr as	"	9	16.6x60	10	264	1,250	1,514		
350	1,100			Martin L. Smith	John Dunlop	11	19x85	19	361	900	1,261		
600	1,080			Richard Darling	"	13	17x85	19	323	900	1,223		
600	1,080			Robert Strain	William Bell, sr	17	30x104	30	900	280	1,180		
600	1,100			C. L. Featherstonhaugh	C. L. Featherstonhaugh	21	60x104	30	1,800	800	2,600		
600	1,100			John E. Featherstonhaugh	John E. Featherstonhaugh	23	40x100	25	1,000	1,300	2,300		
600	1,100			Unfinished house.	Patrick Wilson	25	18.6x100	25	493	650	1,143		
800	1,400			Frank Wilson	"	27	17.3x100	25	431	650	1,081		
400	1,300			Unfinl-hed house.	"	29	17.3x100	25	431	1,000	1,431		
475	890			James Clark	James Clark	31	17x100	27	450	1,000	1,450		
475	1,005			John Adair	"	39	17x70	20	340	700	1,040		
475	970			Sarah Munro	"	41	16x70	20	320	700	1,020		
475	973			David N. Black	David N. Black	43	16x70	20	320	700	1,000		
475	1,005				"	45	43x100	12	516	550	1,066		
550	1,650			GORE VALE—WEST SIDE, SOUTH END.									
550	1,650			Edward W. Pike	Turbull Smith	8	16x90	20	320	700	1,020		
550	1,650			Robert Williams	"	6	16x90	20	320	700	1,020		
500	1,300			John Blake	" Rear	8	42x65	5	210	300	510		
30	510			Vacant lot	Robert Williams	10	20x155	25	500	500	1,000		
300	578			Unfinished house.	"	10	20x90	20	400	1,800	1,800		
300	578			Robert Williams	"	10	20x90	20	400	1,800	1,800		
300	1,250			Daniel Patterson	Daniel Patterson	16	22.6x143	24	540	850	1,390		
300	1,250			William J. McGowan	William J. McGowan	18	22.6x143	24	540	600	1,140		
300	1,250			Robert Young	Robert Young	20	22.6x143	25	540	1,400	1,940		
300	2,480			Thomas Roden	Thomas Roden	22	22.6x143	25	540	1,400	1,940		
550	1,120			William J. Ward	Agnes E. Lyons	24	30x143	25	720	650	1,370		
550	1,105			Samuel W. Hallows	"	26	18x143	24	482	650	982		
550	1,105			Edward E. Lemon	Edward E. Lemon	28	35x143	24	840	2,800	3,440		
500	1,000			Frederick George	Frederick George	30	18x143	24	432	800	1,232		
500	1,000			John George	John George	32	19x143	24	456	800	1,252		
500	1,000			George Featherstone	George Featherstone	38	60x144	24	1,440	2,800	4,240		
900	1,650			Vacant lot	Thomas Fulford	40	30x144	24	720	720	1,440		
200	950			Henry Swalm	Frances Stammers	46	19x144	24	456	1,800	2,256		
200	950			William P. Weldon	"	48	19x144	24	456	1,800	2,256		
550	1,050			Vacant house.	"	50	19x144	24	456	1,800	2,256		
550	1,050			Samuel J. Stammers	"	54	22x144	24	528	2,000	2,628		
550	1,050			LAKEVIEW AVENUE—EAST SIDE, SOUTH END.									
400	775			Matthew Bulmer	Matthew Bulmer	5	19.10x150	40	793	1,700	2,493		
700	1,175			Arthur Macintyre	"	7	21.6x150	40	890	1,700	2,590		
550	1,075			William J. McWaters	Charles Cameron	9	22.5x150	40	907	1,600	2,507		
550	1,075			Hugh Holland	"	11	22.5x150	40	883	1,600	2,483		
550	1,080			Thomas Hutchinson	Thomas Hutchinson	13	21.1x150	40	883	600	1,483		
550	1,080			Thomas Scott	Thomas Scott	15	21.1x150	40	843	1,900	2,443		
650	1,030			Richard Bowers	Richard Bowers	17	21.6x109	35	753	1,650	2,403		
650	1,000			Edward Franklin	Edward Franklin	19	21.6x109	35	753	1,650	2,403		
650	1,000			Frederick J. French	Frederick J. French	21	21.6x109	35	753	1,650	2,403		
175	633			Daniel E. French	"	23	21.6x109	35	753	1,650	2,403		
175	633			Elizabeth Walker	Elizabeth Walker	25	23x109	35	803	2,000	2,800		
500	1,085			Robert Hunter	Frederick J. French	27	23x109	37	851	2,100	2,951		
500	1,000			George Smith	George Smith	29	21x100	37	777	1,100	1,877		
500	1,000			Vacant house.	Frank Thorpe	31	19x100	35	685	900	1,585		
500	1,000			Louisa A. Hamier	"	33	20x100	35	700	900	1,600		
500	1,000			Daniel R. McRae	"	35	20x100	35	700	900	1,600		
500	1,000			George N. White	"	37	20x100	35	700	900	1,600		
800	1,650			Vacant house.	Columbus H. Greene	41	50x100	35	1,750	1,050	2,800		
800	1,650			John C. Dunlop	Alicia Lowe	43	100x100	40	4,000	1,200	1,800		
800	1,100			Robert Hewitt	John Higgins	55	21.8x100	35	753	1,600	2,353		
800	1,100			Vacant house.	"	57	20.8x100	35	718	1,600	2,318		
800	1,100			William J. Webster	Mrs. Hancock	57	21x100	35	735	1,600	2,335		
800	1,100			Vacant house.	"	59	21x100	35	735	1,600	2,335		
800	1,100			Mrs. Hancock	"	61	20.6x100	35	718	1,600	2,318		
800	1,100			Vacant house.	"	63	22x100	35	770	1,600	2,370		
800	1,100				"	65	21x100	37	777	1,800	2,577		
800	1,100			LAKEVIEW AVENUE—WEST SIDE, SOUTH END.									
800	1,100			Joseph Graham	Edward A. Thompson	{ 2 } 4	40x50	20	800	600	1,400		
800	1,100			Home for the Aged	Charlotte Leigh	4	22x50	20	440	800	1,240		
800	1,100			Duncan McBeth	Alicia Lowe	8	18x50	20	360	800	1,160		
800	1,100			George Layburn	Frank Turner	10	21.8x140	40	890	1,300	2,190		
800	1,100			Thomas W. Taylor	"	12	20.8x140	40	826	1,090	1,916		
800	1,100			Frederick J. Prior	"	14	20.9x140	40	830	1,080	1,910		
800	1,100			James B. Nixon	"	16	20x140	40	800	1,080	1,880		
800	1,100			Vacant house.	"	18	20x140	40	800	1,080	1,880		
100	252			Alfred Lewis	"	20	20x140	40	800	1,080	1,880		
250	747			James L. Doyie	"	22	20x140	40	800	1,080	1,880		
800	1,020			Vacant house.	"	24	20x140	40	800	1,080	1,880		
800	1,020				"	26	18x140	40	758	1,000	1,848		

OCCUPANT.	OWNER	Street or Lot No.	Size of Lot.	Rate per foot.	Value of Land.	Value of Buildings.	Total Value.	Occupant's Income.	Pub Sch. P. P. Sep. Sch. S.
Thomas J. Tracy	Thomas J. Tracy	30	50x150	40	2,000	1,900	3,900		
Arthur Leonard	Arthur Leonard	42	50x150	40	2,000	3,600	5,500		
Richard L. Denison	Richard L. Denison	46	50x211	43	2,150	1,850	3,800		
Arthur R. Denison	Arthur R. Denison	50	25x211	43	1,075	1,200	2,275		
Edward A. Thompson	Edward A. Thompson	54	25x162	40	1,000	900	1,900		
Vacant lot	Richard West		49x100	35	1,715		1,715		
"	"		49x100	35	1,715		1,715		
"	"		49x100	37	1,813		1,813		
DOVERCOURT ROAD—EAST SIDE, SOUTH END.									
Richard Gilday	William Martin	111	25x130	35	875	800	1,675		
William Martin	William Martin	113	25x130	35	875	775	1,650		
Vacant house	James B. Boustead	115	25x130	35	875	1,750	2,625		
David Snider	Samuel Howarth	117	25x130	35	875	1,750	2,625		
Vacant house	George Richle	119	25x130	35	875	1,825	2,700		
Daniel Hunter	Daniel Hunter	121	25x130	35	875	1,825	2,700		
George T. Stickells	Lille Richle	123	25x130	35	875	1,000	1,875		
Samuel Lavanat	Fred. G. Lee	125	25x130	35	875	1,000	1,875		
James Telfer	Mrs. Jane Millar	127	25x130	35	875	1,000	1,875		
William Petch	Louis Walker	129	25x130	35	875	1,000	1,875		
Louis Walker	Louis Walker	131	25x130	35	875	1,750	2,625		
Samuel S. Arnold	Allan McDonnell	133	25x130	35	875	1,750	2,625		
Robert Harrison	Robert Harrison	135	25x130	35	875	1,750	2,625		
Isaac Fawcett	Martha Fawcett	137	23.9x130	35	831	1,750	2,581		
Elizabeth Lawson	Elizabeth Lawson	139	23.10x130	35	833	1,750	2,583		
Vacant house	Joseph Davidson	141	23.10x130	35	833	1,700	2,533		
Frederick T. Goddard	Joseph Davidson	143	25x130	35	875	1,000	1,875		
James M. Groall	Joseph Davidson	145	25x130	35	875	1,000	1,875		
Helena S. Garden	Helena S. Garden	147	25x130	35	875	1,000	1,875		
Lawrence J. Hart	Helena S. Garden	149	25x130	35	875	1,000	1,875		
Vacant store	Benjamin Westwood	151	25x130	35	875	1,200	2,075		
John Skelly	John Skelly	153	25x130	37	925	1,200	2,125	200	
Adeline Button	Mrs. William Westbroom	155	24.6x100	30	735	600	1,335		
Vacant house	John Sutherland	157	19.6x100	30	585	600	1,185		
John Sutherland	John Sutherland	159	20x100	30	600	300	900		
William Potter	John Sutherland	161	20x100	30	600	850	1,450		
Vacant store	William McSpadden	163	18x100	30	540	750	1,290		
George Bricknell	John Rich	165	22x100	30	660	750	1,410		
Ambrose Tucker	Ambrose Taylor	167	15x100	30	450	750	1,200		
Walter A. Tucker	"	169	15x100	30	450	750	1,200		
John Nash	"	171	15x100	30	450	750	1,200		
Vacant house	"	173	15x100	30	450	750	1,200		
James Dunn	James Dunn	175	21.3x100	30	638	700	1,338		
Vacant lot	Mrs. Essery		20.6x100	30	615		615		
Vacant building	George Koen		41x100	32	1,312	600	1,912		
John Dempster	John Dempster	183	57x100	32	1,824	2,000	4,424	800	
Vacant house	Edward Clare	187	20.6x100	30	615	500	1,115		
"	Edward Clare	189	19.8x100	30	585	500	1,085		
"	James Weeks	191	20x100	30	600	720	1,320		
"	James Weeks	193	20x100	30	600	720	1,320		
Annie Messeroll	Annie Messeroll	197	40x100	30	1,200	100	1,300		
Vacant house	John Dempster	201	40x100	30	1,200	50	1,250		
"	William Shields	203	14.6x70	25	363	800	1,163		
Charles Andrews	"	205	14.6x70	25	363	800	1,163		
Agnes Jeffery	"	207	14.6x70	25	363	800	1,163		
Turnbull Smith	Turnbull Smith	209	25.6x70	23	552	2,000	2,552	400	
Robert Brady	"	211	18.10x96	32	602	900	1,502		
John Hanna	"	213	16.2x96	30	485	750	1,235		
Vacant house	"	215	16.2x96	30	485	750	1,235		
George T. Porter	"	217	16.2x96	30	485	750	1,235		
Samuel Davis	"	219	16.2x96	30	485	750	1,235		
John B. Calder	"	221	16.2x96	30	485	750	1,235		
James Welle	"	223	16.2x96	30	485	750	1,235		
Hiram Cronkrite	Mrs E. Rolph	225	18.2x96	30	485	750	1,235		
Vacant house	"	227	15.8x140	35	542	1,300	1,842		
John S. Burger	"	229	17.9x140	35	621	1,500	2,121		
Moses S. McCraney	Moses S. McCraney	231	16.3x140	35	568	1,300	1,868		
James Neely	James Neely	233	18.6x140	35	647	1,400	2,047		
Vacant lot	Elmes Henderson and James Henderson	235	17x140	35	597	1,400	1,995		
Rev. Fred. J. S. Groves	Frederick J. S. Groves	243	15x140	35	525		525		
Vacant lot	Elmes Henderson		10x140	35	3,640	3,000	4,640		
Charles C. Witchall	Charles C. Witchall		50x140	35	1,750		1,750		
Clayton C. Amberry	Ellen Harrison	265	91x140	35	3,185		3,185		
Phillip Thompson	Ellen Harrison	269	10x140	35	3,600	1,800	5,300		
Mary Carr	"	275	45x140	35	1,575	1,200	2,775		
Frederick A. Sullivan	"	279	20x140	35	711	1,200	1,911		
Robert L. Gay	William Beldin	281	25.5x140	35	889	1,200	2,089		
David Brown	George L. Stephenson	297	18x100	30	540	1,700	2,240		
James Rea, M.D.	George L. Stephenson	299	21x100	30	630	1,700	2,330		
Michael Teedy	Michael Teedy	301	21x100	30	630	1,700	2,330	400	
Isaac A. Modeland	Robert Whalley	303	21x100	30	630	1,700	2,330		
Frederick S. Miller	James D. Wood and John L. Wood	305	21x100	30	630	1,700	2,330		
Vacant lot	Chas. Pendrich	307	18x100	32	576	1,700	2,276		
"	Chas. Pendrich	19	50x210	30	1,500		1,500		
"	Chas. Pendrich	26	25x100	26	650		650		
"	Chas. Pendrich	18	25x100	26	650		650		
Joseph R. Bell	"	Rear	25x100	4	100	450	550		
Henry Dunwoody	"	Rear	25x100	4	100	450	550		
Peter McSweyn	Peter McSweyn	339	17.8x100	26	462	1,200	1,662		

ASSESSMENT ROLL—ST. STEPHEN'S WARD.

Total Value	Occupant's Income	Pub Sch. P (Sep. Sch. S)
3,900		
5,500		
3,800		
2,375		
1,900		
1,715		
1,813		
1,675		
1,650		
2,825		
2,625		
2,700		
2,700		
1,875		
1,875		
1,875		
2,625		
2,625		
2,581		
2,583		
2,583		
1,875		
1,875		
1,875		
2,075		
2,125		
1,535		
1,131		
900		
1,450		
1,290		
1,410		
1,200		
1,200		
1,200		
1,538		
1,615		
1,912		
4,424		
1,115		
1,085		
1,320		
1,320		
1,300		
1,250		
1,163		
1,163		
2,334		
1,502		
1,235		
1,235		
1,235		
1,235		
1,235		
1,235		
1,842		
2,121		
1,888		
2,047		
1,995		
525		
4,940		
750		
3,135		
5,300		
3,075		
2,775		
1,911		
2,089		
2,240		
2,330		
2,330		
2,330		
2,330		
2,276		
1,500		
650		
650		
550		
550		
1,663		

OCCUPANT.	OWNER	Street or Lot No.	Size of Lot.	Rate per foot.	Value of Land.	Value of Buildings.	Total Value	Occupant's Income.	Pub Sch. P (Sep. Sch. S)
Vacant house	Wm. J. Connel	341	18.7x100	28	483	1,200	1,683		P
	Thomas M. Edmu.	343	18.7x100	28	483	1,200	1,683		P
Joshua Oakeshott	John T. White	345	18.7x100	28	483	1,200	1,683		P
Vacant house	Thomas Jones	347	18.7x100	28	483	1,200	1,683		P
		349	18.7x100	28	483	1,200	1,683		P
William Brown	William Brown	351	18.7x100	28	483	1,200	1,683		P
William H. White	John T. White	353	17.9x100	28	497	1,200	1,697		P
William J. Charters	Wm. J. Charters and Mathew Black	355	18x100	28	504	1,200	1,704		P
Matthew Black		357	19.5x100	26	505	1,200	1,705	400	P
William Lyons	Jessie F. Byan	359	19.5x100	26	505	1,200	1,705		P
Edgar Pattison	Edgar Pattison	361	19.5x100	26	505	1,200	1,705		P
Vacant house	Samuel Benjamin	363	19.5x100	26	505	1,200	1,705		P
Isabella Mathieson	Jessie F. Byan	365	19.5x100	26	505	1,200	1,705		P
Vacant house	Joseph Hill and — Duff	367	19.5x100	26	505	1,200	1,705		P
	John Willmott	369	19.5x100	26	505	1,200	1,705		P
Jessie Agnew	Jessie Agnew	371	20x100	26	520	1,200	1,720		P
Vacant house	William H. White	373	20x100	26	520	1,200	1,720		P
Vacant lot	Robert Scott	(56) (57)	58.7x100	8	468		468		P
		58	64.6x210	10	645		645		P
	Robert W. Prittle	9	50x10	10	500		500		P
		1	55.6x100	20	1,110		1,110		P
	Henry Goulding		45x132	30	1,350		1,350		P
	John Minto		45x132	30	1,350		1,350		P
			15x132	30	450		450		P
John Minto		481	60x132	30	1,800	3,000	4,800		P
Vacant house	William Watterworth	483	30x132	30	900	3,000	3,900		P
		485	30x132	30	900	3,000	3,900		P
Vacant lot	Thomas J. Death	12	45x132	30	1,350		1,350		P
	Henry Goulding	13	45x132	30	1,350		1,350		P
	Mrs. E. A. Cogswell	14	45x132	30	1,350		1,350		P
	Frank E. Hodgins	15	45x132	30	1,350		1,350		P
		16	45x132	30	1,350		1,350		P
	Walter J. Barr	17	45x132	30	1,350		1,350		P
			45x132	30	1,350		1,350		P
	W. Harley Smith, M.D.		45x132	30	1,350		1,350		P
Walter J. Barr	Walter J. Barr	518	45x132	30	1,350	1,200	2,550		P
Vacant lot	Robert H. Bowes	(4) (6)	42x137	26	1,092		1,092		P
		7	48x132	26	1,248		1,248		P
	John Dempster	8	48x132	26	1,248		1,248		P
	Lizzie Dempster	9	48x132	26	1,248		1,248		P
	Robert H. McBride	10	48x132	26	1,248		1,248		P
		11	48x132	26	1,248		1,248		P
		12	48x132	26	1,248		1,248		P
	William Bonell	13	48x132	26	1,248		1,248		P
	Margaret Burke	14	55.2x132	26	1,434		1,434		P
	William Melville	15	48x132	26	1,248		1,248		P
		16	48x132	26	1,248		1,248		P
	Arthur C. Paul	17	48x132	26	1,248		1,248		P
	Clement T. Paul	18	48x132	26	1,248		1,248		P
	Walter J. Barr	19	48x132	26	1,248		1,248		P
		20	48x132	26	1,248		1,248		P
	Marion Palmer	21	48x132	26	1,248		1,248		P
	Andrew W. Mason	7	30x142	26	780		780		P
	William H. Perry	8	30x142	26	780		780		P
		9	30x142	26	780		780		P
	John Dempster	10	30x142	26	780		780		P
		11	30x142	26	780		780		P
	M. Parkinson	12	30x142	26	780		780		P
		13	30x142	26	780		780		P
		14	30x142	26	780		780		P
		15	40x132	24	960		960		P
	Elizabeth McCreight	16	20x132	24	480		480		P
	Sarah McCreight	17	30x132	24	720		720		P
	James Conboy	18	30x132	24	720		720		P
	Thomas H. Yeomans	20	28x132	24	672		672		P
		21	28x132	24	672		672		P
		(22) (23)	26x132	24	604		604		P
Charles A. Hill	Charles A. Hill	739	30x132	24	720	1,500	2,220		P
Charles W. Perkins	Charles W. Perkins	741	20x135	24	480	1,100	1,580		P
CROCKER AVENUE—SOUTH SIDE, EAST END.									
Vacant lot	Sarah J. Morrison		20x100	15	300		300		P
John McManus	Estate George Wray	3	20x100	15	300	350	650		P
Walter Foley	James P. Rutherford	5	20x100	15	300	200	500		P
Henry Sterling		7	20x100	15	300	250	550		P
James Gordon	William Crocker	11	15x100	15	225	400	625		P
James Kinsalla	James Crocker	13	15.6x100	15	232	400	632		P
John D. O'Brien		15	16x100	15	240	400	640		P
Simson J. Kearns		17	16.4x100	15	240	400	640		P
George Muthhead		19	18.4x100	15	245	400	645		P
James R. Gibson	James R. Gibson	23	33.8x100	15	505	400	905		P
John Merner		25	17.10x100	15	267	550	817		P
Thomas Wright		27	15.10x100	15	237	500	737		P
John Thompson	James Clinkunbroomer	29	14x100	15	210	300	510		P
James Clinkunbroomer		31	54x100	10	864	400	1,264		P

ASSESSMENT ROLL.—ST. STEPHEN'S WARD.

Value of Buildings.	Total Value.	Occupant's Income.	Pub Sch. P (Sep. Sch. S)	OCCUPANT.	OWNER.	Street or Lot No.	Size of Lot	Rate per foot.	Value of Land.	Value of Buildings.	Total Value.	Occupant's Income.	Pub. Sch. P (Sep. Sch. S)				
250	513			Robert G. Hitchman	Hanner Coffin and Emma Coffin	40	18x70	19	342	500	842		P				
250	385			George H. Williamson	"	42	17x70	19	323	500	823		P				
250	304			Unfinished house	"	44	17x70	19	323	500	823		P				
175	437			"	"	40	15x255	5	64	300	370		P				
175	437			"	"	42	12.9x55	5	64	300	364		P				
350	630			"	"	42	12.9x55	5	64	300	364		P				
325	497			"	"	44	14.9x55	5	74	700	374		P				
325	497			Elmund Field	James Millington	46	17.9x92	20	355	750	1,105		P				
325	506			Thomas Millington	"	48	17.9x92	20	355	750	1,105		P				
325	512			James Millington	"	50	17.9x92	20	355	750	1,105		P				
325	455			John P. Lee, Jr.	Catherine McFarlane	52	24x92	22	628	800	1,328		P				
325	455			Catherine McFarlane	"	54	16.8x112	23	415	800	1,215		P				
325	455			Julia Flaherty	"	56	16.8x112	23	383	600	983		P				
300	700			James McEvay	"	58	16.8x112	23	383	600	983		P				
500	900			Robert Hodgins	Robert Hodgins	60	16.8x112	23	383	600	983		P				
500	900			Silas C. Graham	Patrick Varley	62	16.8x112	23	383	600	983		P				
500	900			William A. Mason	John Cloney	64	16.8x112	23	383	600	983		P				
500	900			Samuel H. Slaney	Samuel H. Slaney	66	20x125	24	480	600	980		P				
550	1,313			Richard H. Medcalf	Richard H. Medcalf	68	15x125	24	360	600	960		P				
600	930			Celia Kelly	"	70	15x125	24	360	600	960		P				
600	930			Edward Scott	Edward Scott	72	17.3x125	24	414	750	1,164		P				
600	945			Richard Bowles	Richard Bowles	74	17.3x125	24	414	750	1,164		P				
200	508			Vaca t house	Thomas Banks	76	15x125	24	360	700	1,060		P				
160	440			James Fawcett	"	78	15x125	24	360	700	1,060		P				
400	900			William Campbell	"	82	57x65.8	18	1,026	2,400	3,426	1,000	P				
400	840			Vacant lot	Henry L. Bell	10	24x58	8	192		192		P				
500	1,180			Thomas Pickup	"	120	21.4x58	8	171	200	371		P				
225	960			Humphreys	William Bell	122	21.4x58	8	171	200	371		P				
350	1,025			James Quinn	"	124	21.4x58	8	171	200	371		P				
400	800			LOBB AVENUE—No ASSESSMENTS.													
400	800			HUMBERT STREET—SOUTH SIDE, EAST END.													
350	800			Thomas Phipps	David Ransby	7	300	300		P				
350	800			West Crawford	"	9	300	300		P				
670	1,022			Stuart Armstrong	Benjamin Panter	21	17.6x70	12	210	500	710		P				
680	1,000			Vacant house	John Blackwell	23	17.6x70	12	210	450	660		P				
680	1,000			Rose Howard	"	25	15x70	12	180	450	630		P				
680	1,000			Almon Plot	Catherine McHardy	30	14x50	12	168	450	618		P				
680	1,000			Thomas Richard	"	41	14x50	12	168	450	618		P				
350	922			HUMBERT STREET—NORTH SIDE, EAST END.													
350	922			Charles Honnabay	William Levaok	8	37.6x75	12	450	375	825		P				
350	922			Frederick W. Bailly	"	10	37.6x75	12	450	375	825		P				
350	922			William J. Bedson	John Dempster	14	20x125	20	400	425	825		P				
350	900			John George	James Thayer	16	15x125	20	300	225	525		P				
350	900			George Watson	"	18	15x125	20	300	350	650		P				
350	900			James Frayers	"	20	10x125	20	200	175	375		P				
350	925			James Manderson	Annie Bird	22	16x125	20	320	550	870		P				
550	981			Richard Mayne	"	24	16x125	20	320	550	870		P				
550	981			Edward Bird	"	26	18x125	20	360	600	960		P				
550	981			Thomas Hendrick	"	28	30x125	20	600	900	1,400		P				
2,717	796			Robert Gibson	Robert Gibson	30	30x125	20	600	500	800		P				
500	451			William Creed	Sarah Stubbs	32	20x125	20	400	600	1,000		P				
150	350			Robert Wise	William Bennett	34	13x325	20	260	400	660		P				
250	418			John Mallion	"	36	13x125	20	260	400	660		P				
250	418			Henry Payne	"	38	13x125	20	260	400	660		P				
300	472			Charles Thomas	Sarah Stubbs	40	13.8x125	20	273	400	673		P				
300	472			Dennis Cross	"	42	13.8x125	20	273	400	673		P				
300	472			Joseph P. McLariand	"	44	13.8x125	20	273	400	673		P				
300	451			Alexander Milligan	Alexander Milligan	46	20x125	20	400	310	710		P				
300	451			Elizabeth Mathers	William Milligan	48	20x125	20	400	550	950		P				
170	408			James Robb	"	50	20x125	20	400	550	950		P				
220	408			Arthur Leonard	"	52	14x125	20	280	500	780		P				
220	368			Robert Vickers	"	54	14x125	20	280	500	780		P				
220	341			Charles O'Brien	"	56	14x125	20	280	500	780		P				
220	373			John Barfield	"	58	18x125	20	360	500	860		P				
220	321			John Gillespie	William Bell	60	15x125	20	300	550	850		P				
220	349			Thomas Dinne	"	62	15x125	20	300	550	850		P				
270	518			Patrick J. Carroll	Patrick J. Carroll	64	15x125	20	300	400	700		P				
900	1,332			Michael J. Carroll	Edward B. Axworthy	66	15x125	20	300	400	700		P				
900	1,332			John Scofield	"	68	15x125	20	300	400	700		P				
900	1,332			William Kion	Elizabeth Harris	70	15x125	20	300	400	700		P				
900	1,332			Frederick Horfner	Atkinson Toovy	72	15x125	20	300	400	700		P				
900	1,332			John Brimsmead	"	74	15x125	20	300	400	700		P				
900	1,332			Richard McCreary	Richard McCreary	76	30x125	20	600	210	810		P				
80	1,232			Thomas Lister	James Emmett	78	30x125	20	600	200	800		P				
800	1,244			John Manes	James Weeks	80	30x125	20	400	450	850		P				
300	984			Adam Taylor	"	82	30x125	20	400	450	850		P				
500	740			Thomas Allen	Mary A. Earle	84	20x125	20	400	700	1,100		P				
600	740			Thomas Earle	"	86	20x125	20	400	700	1,100		P				
1,100	1,468	300		ARGYLE STREET—SOUTH SIDE, EAST END.													
1,500	1,833			James Smith	James Smith	1	42x92.4	22	924	550	1,474		P				
1,400	1,736			Thomas Theesau	"	5	16.1x92	20	322	500	822		P				
1,400	1,736			Richard A. Richardson	"	7	16.1x92	20	322	500	822		P				
1,400	1,736			Edwin Verity	"	9	16.1x92	20	322	500	822		P				
1,400	1,736			Samuel Nelson	"	11	16.1x92	20	322	500	822		P				

OCCUPANT.	OWNER	Street or Lot No.	Size of Lot.	Rate per foot.	Value of Land.	Value of Buildings.	Total Value.	Occupant's Income.	Pub. Sch. P. S.	Pub. Sch. S.
Edwin Lucas	James Smith	13	16.1x92	20	322	500	822			
James Skelton	Anne Rock	35	53x25	6	330	250	580			
A. Koch	Over	39								
Max Kloe	People's Loan Co.	39	43.6x50	12	522	3,200	2,462		500	380
Mary Ann Little		43					1,200			
Joshua Cameron	Harry Brown	55	14.8x100	22	323	400	723			
Gustav Walfrau	"	57	14.8x100	22	323	400	723			
Alexander Bradford	"	59	14.8x100	22	323	400	723			
Charles Fraser	"	61	14.8x100	22	323	400	723			
John B. Matson	John B. Matson	63	20x125	25	650	350	1,000			
Donald Craig	Donald Craig	65	20x125	25	500	300	800			
Thomas Terry	"	67	13x125	25	325	250	575			
Charles Mick	Christopher Bird	69	15.6x125	25	388	600	988			
Susan Tom	"	71	15.6x125	25	388	600	988			
Christopher Bird	"	73	15.6x125	25	388	600	988			
James Thom	Edward Bird	75	15.6x125	25	388	600	988			
Charles Bird	Charles Bird	77	19x125	25	475	900	1,375			
Unfinished building	Robert Gibson		40x125	25	100	300	400			
John Matthews	William Harris	81	20x125	25	500	700	1,200			
Edward H. Walker	"	83	20x125	25	500	700	1,200			
Frederick W. Broom	Frederick W. Broom	85	15x125	25	375	900	1,275			
George J. Baker	George J. Baker	87	15x125	25	375	900	1,275			
Thomas Charlton	Estate of Jane Hunter	89	15x125	25	375	600	975			
William J. Terrel	John Winchester	91	15x125	25	375	600	975			
Harriet Nicholas	Harriet Nicholas	93	15x125	25	375	600	975			
William Sim	Charles Emmett	95	25x125	25	625	400	1,025			
Charles Ingram	Patrick Lynch	97	20x125	25	500	220	720			
James McLaughlin	"	99	22x125	25	550	300	850			
Zillah A. Fleming	James Carroll	103	16.8x125	25	417	850	1,267			
Jonadab Hardy	"	105	16.8x125	25	417	850	1,267			
George H. Sweetman	"	107	16.8x125	25	417	850	1,267			
Patrick Carroll	Patrick Carroll	109	30x125	25	750	300	1,050			
John Kelso	Thomas Kennedy	113	31x125	25	775	150	925			
Frank Grossman	"	115	20.6x125	25	763	580	1,343			
William J. Clifford	Jesse Clifford	121	30x125	25	1,500	400	1,900			
James Cane	Thomas McCann	123	13.4x86	18	240	650	890			
Thomas Blakeman	"	127	13.4x86	18	240	650	890			
George Ward	"	129	13.4x86	18	240	650	890			
Thomas McCann	"		40x59	7	290	200	490			
James E. Heffer	James E. Heffer	131	20x125	25	500	700	1,200			
Alexander Kennedy	"	133	8x125	25	200	250	450			
Elen Clark	"	135	12x125	25	300	430	730			
Thomas Page	"		Above			180	180			
Henry Coleman	"					180	180			
ARGYLE STREET — NORTH SIDE, EAST END.										
Alfred Clayson	Peter I. Trowern	2	20.9x92	22	455	700	1,155			
John Alexander	"	4	18.3x92	20	365	700	1,065			
Richard Hewat	"	6	15.6x92	20	310	650	960			
Frederick Dolkeason	"	10	15.6x92	20	310	650	960			
William R. Bettles	"	16	15.6x92	20	310	650	960			
Hugh Grosvenor	"	12	15.6x92	20	310	650	960			
George Austin	"	14	15.6x92	20	310	650	960			
James Anthony	"	16	15.6x92	20	310	650	960			
John I. Johnston	"	18	15.6x92	20	310	650	960			
Daniel McDonald	"	20	15.6x92	20	310	650	960			
Peter I. Trowern	"	22	38x92	20	760	700	1,460			
James Burns	"	26	15.8x92	20	313	650	963			
Thomas Simmons	"	28	15.5x92	20	308	650	958			
Mary Calley	"	30	16.5x92	20	328	670	998			
William Menagh	"	32	18.6x92	22	407	680	1,087			
Charles E. Cane	Wm. Keeler	34	15.3x92	22	335	820	1,155			
Thomas Halls	"	36	15.3x92	20	306	850	1,156			
Erin Bean	"	38	15.3x92	20	305	850	1,155			
William Harrison	"	40	15.3x92	20	305	850	1,155			
John Keeler	John Keeler	48	54.9x92	20	1,095	700	1,795			
James A. Veddick	Rosanna Clery	48	18.6x92	20	370	500	870			
William J. Summers	"	50	17x92	20	340	480	820			
Rosanna Clery	"	52	18.5x92	20	380	700	1,080			
Thomas Edington	John Kelly	54	29x92	20	582	453	1,035			
Henry Smith	Henry Smith	64	71x75	16	1,136	900	2,036			
John C. Campbell	"	66	15x129	25	375	550	925			
Charles Montgomery	"	68	15x129	25	375	550	925			
Joseph Brierston	Mrs. Moore	70	15x129	25	375	550	925			
Lizzie Grogan	"	72	15x129	25	375	550	925			
John Hetherington	John Hetherington	74	20x129	25	500	700	1,200			
Thomas Cushing	"	76	17.6x129	25	438	700	1,138			
John Hodge	"	78	14.2x129	25	354	650	1,004			
Vacant house	"	80	14.2x129	25	354	650	1,004			
	"	82	14.2x129	25	354	650	1,004			
Bernard O'Byrne	Bernard O'Byrne	86	40x129	25	1,000	1,700	2,700			
Anna M. Memory	Anna M. Memory	88	14.10x129	25	371	500	871			
Donald Steward	George Lillev	90	14.9x129	25	369	500	869			
Joseph Oliver	Joseph Oliver	92	15.3x129	25	381	500	881			
Thomas Eward	Thomas Eward	94	15.2x129	25	379	500	879			
Susannah Anthony	James Anthony	96	15.7x129	25	390	100	490			
Edward Courtney	James Courtney	98	24.5x129	25	615	275	890			
James Williams	Margaret Williams	100	30.3x129	25	751	1,000	1,751			
Jeremiah Curtin	Jeremiah Curtin	106	90x129	25	1,500	200	1,700			
Kate Mundy	Arthur Gaunt	110	18x129	25	450	200	650			
Vacant house	"	112	22x129	25	550	300	850			
Frederick Rodway	Eliza Hayward	114	20x129	25	500	650	1,150			

Buildings.	Total Value.	Occupant's Income.	Pub. Sch. P. Sep. Sch. S.	OCCUPANT.	OWNER.	Street or Lot No.	Size of Lot.	Rate per Foot.	Value of Land.	Value of Buildings.	Total Value.	Occupant's Income.	Pub. Sch. P. Sep. Sch. S.
500	822			Bartholomew Clark	William D. McPherson	116	20x120	25	500	300	800		
250	580			John Marshall	Harry Greer	118	15x129	25	377	750	1,125		
300	1,200			James P. Street		120	15x129	25	377	750	1,125		
400	723			John Outeth		122	15x129	25	377	750	1,125		
400	723			Nicholas Murphy		124	15x129	25	377	750	1,125		
400	723			James Dempster	John Dempster	126	20x129	25	500	850	1,350		
400	723			Charles Anthony	Thomas Anderson	128	20x129	25	500	850	1,350		
350	1,000			Vacant house	Richard Pandrich	130	20.6x129	25	513	400	913		
300	800			Robert H. Winton		132	18.6x90	20	364	400	760		
250	575			John J. Gourlie		132	40x39	5	201	350	550		
600	988			George Osborne	Hannah Clare	134	20x129	25	500	300	800		
600	988			Edward Clare		136	20x129	25	500	300	800		
FOXLEY STREET—SOUTH SIDE, EAST END.													
600	1,075			John Mason	William Bell	5	12.9x67	10	204	900	404		P
300	400			Alfred Chivers		7	23x67	18	368	50	418		P
700	1,200			Charles Sullivan		9	25x67	16	400	175	575		P
700	1,200			John Bell	John Bell	11	15x129	25	375	600	975		P
600	975			William Lowry		13	15x129	25	375	600	975		P
600	975			John Moore		15	15x129	25	375	600	975		P
600	975			Alfred H. Meadows	Alfred H. Meadows	17	15x129	25	375	600	975		P
600	975			Hugh Hennessy	John Cracknell	19	20x129	25	500	450	950		P
600	975			John Cracknell		21	20x129	25	500	450	950		P
220	720			Samuel Rason, sr	John Patterson	23	20x129	25	500	450	950		P
300	850			Vacant house	John Dixon	25	20x129	25	500	300	800		P
850	1,267			Ann Kelly	Ann Kelly	27	20x129	25	500	250	750		P
850	1,267			Robert Whitlock	Mrs. John Oulcott	29	16x129	25	400	500	900		P
850	1,267			Robert Richards		31	16x129	25	400	500	900		P
300	1,050			James Blayns		33	18x129	25	400	500	900		P
600	975			Neil Subbard	Harriet Subbard	35	16x129	25	400	500	900		P
300	1,050			William Kirk	Eliza M. Little	37	20x129	25	400	500	900		P
150	925			Alexander Allen	Alexander Allen	39	20x129	25	400	600	1,000		P
600	1,312			Vacant house	Richard Hayes	41	14.4x129	25	358	850	1,208		P
650	890			Samuel Rason, jr.		43	14.4x129	25	358	850	1,208		P
650	890			Matthew Shaw		45	14.4x129	25	358	850	1,208		P
200	480			Vacant house	Unknown	47	14.4x129	25	358	1,200	1,558		P
700	1,200			John Mason	— Hume	49	15.5x129	25	392	1,200	1,592		P
700	1,200			Jesse Giggie	William D. Hird	51	30x129	25	750	250	1,000		P
700	1,200			James Barry	H. Shoebottom	53	15x129	25	375	450	825		P
300	750			Vacant house	Benjamin Hinchcliffe	55	15x129	25	375	450	825		P
160	160			William Theobald	Mrs. Charles Brelsford	57	15x129	25	375	600	975		P
160	160			Oliver Pollard	William Brelsford	59	15x129	25	375	600	975		P
700	1,400			William Wells	William Wells	61	20x129	25	500	1,800	2,300		P
850	953			Alexander Livingstone	Samuel Adams	63	20x129	25	500	550	1,050		P
850	953			Samuel Adams		65	20x129	25	500	650	1,150		P
700	1,055			William T. James	W. G. Guinane and John Guinane	67	13.4x129	25	333	550	883		P
650	900			William Kelly		69	13.4x129	25	333	550	883		P
650	900			Joseph Potter		71	13.4x129	25	333	550	883		P
650	900			Billings Vanwick		73	13.4x129	25	333	550	883		P
650	900			Edwin Webb		75	13.4x129	25	333	550	883		P
650	900			Stephen Beckett		77	13.4x129	25	333	550	883		P
650	900			Vacant house	— Curran	79	20x129	25	500	1,800	2,300		P
650	900			James Donovan	James Donovan	81	20x129	25	500	1,800	2,300		P
650	900			James Blake		83	20.6x129	25	513	900	1,413		P
700	1,400			Owen McQuillen	H. B. Malcolm	85	20.6x129	25	513	950	1,463		P
350	838			Vacant building	William Shields	87	30x59	10	200	75	275		
350	838					89	10x59	10	100	175	275		
FOXLEY STREET—NORTH SIDE, EAST END.													
850	1,155			James Hare	George Capell	8	40x60	16	640	800	1,440		P
850	1,155			James Niblett	James Niblett	10	15x134	25	375	1,300	1,675		P
700	1,795			John Jackson		12	15x134	25	375	1,300	1,675		P
500	870			Francis Niblett		14	15x134	25	375	100	475		P
450	800			William Mankey	William Bell	16	25x134	25	750	450	1,200		P
500	1,030			James Claxton	James Claxton	18	25x134	25	625	500	1,125		P
450	1,030			Richard Charles	Richard Charles	22	50x134	25	1,250	900	2,150		P
500	2,036			John Cracock	Ellen Harrison	..	51.8x232	35	1,808	500	2,308		P
550	925			Mary E. Gilbert		..	58x232	35	1,855	500	2,355		P
550	925			Vacant lot		..	20x232	35	700	..	700		P
550	925			Samuel Foster	Emly Groves	40	25x132	25	675	400	1,075		P
550	925			Robert Dinwiddy	Robert Dinwiddy	42	25x132	25	750	300	1,050		P
700	1,200			Alfred Carter		44	30x132	25	750	300	1,050		P
700	1,200			John Curtis	John Curtis	46	25	500	300	800		P	
700	1,200			John Nightingale	John Nightingale	48	37x132	25	925	900	1,825		P
500	1,004			Frederick B. Mason	Turnbul Smith	52	18x90	20	360	700	1,060		P
500	1,004			Samuel Cartwright		54	14.9x90	18	266	700	966		P
400	871			James McQuillen		56	14.9x90	18	266	700	966		P
400	871			William H. Gray		58	14.9x90	18	266	700	966		P
400	871			Arohibald McDermitt		60	14.9x90	18	266	700	966		P
400	871			Catherine Caldwell		62	14.9x90	18	266	700	966		P
400	871			Henry A. Harrington		64	14.9x90	18	266	700	966		P
400	871			John Gees		66	14.9x90	18	266	700	966		P
75	820			James Kelly		68	14.9x90	18	266	700	966		P
75	820			William Christie		70	16x90	18	288	700	988		P
00	1,700			Thomas Brooks		72	15.6x132	25	388	750	1,138		P
00	650			William Shields		74	15.6x132	25	388	750	1,138		P
00	850			Richard Moore		76	15.6x132	25	388	750	1,138		P
50	1,150			John Blake		250	250	1,200		P

OCCUPANT.	OWNER.	Street or Lot No.	Size of Lot	Rate per foot.	Value of Land.	Value of Buildings.	Total Value.	Occupant's Income.	Pub. Sch. F. (Sep. Sch.)
HALTON STREET—SOUTH SIDE, EAST END.									
St. Barnabas Church.....		131.8x100		25	3,202	5,600	8,792	exmt	
HALTON STREET—NORTH SIDE, EAST END.									
John Ward.....	John Ward.....	12	78x150	20	2,028	3,500	5,528		F
Cecil Givens.....	Cecil Givens.....	20	155.3x318	20	6,210	300	6,510		F
Alfred Cooper.....	Alfred Cooper.....	24	56.8x150	20	1,473	1,000	2,473		F
George F. Pope.....		26	18.4x150	20	477	1,000	1,477		F
John Peace.....	Robert H. Graham.....	28	18.4x150	20	425	1,000	1,425		F
Charles Vernon.....	".....	30	18.4x150	20	425	1,000	1,425		F
Robert Winton.....	".....	32	18.4x150	20	425	1,000	1,425		F
ROLYAT STREET—SOUTH SIDE, EAST END.									
Walter Maggs.....	Walter Maggs.....	3	15.6x98	20	310	300	610		F
Frederick Thomas.....	Isaac Smith.....	5	19x98	20	380	700	1,080		F
Charles H. Logan.....	Charles H. Logan.....	9	26.4x98	20	526	750	1,276		F
James Stuttard.....	— Turner.....	11	17.5x98	20	348	600	948		F
Alexandre Manderson.....	Ira Marks and Joseph French.....	13	15.7x98	20	311	600	911		F
Isaac French.....	Isaac French.....	15	15.7x98	20	311	600	911		F
William Hotchkiss.....	Ira Marks and Joseph French.....	17	17.9x98	20	355	600	955		F
Robert Brett.....	David Barnett.....	19	20x98	20	400	600	1,000		F
Alexander Urs.....	Alexander Urs.....	21	20x98	20	400	600	2,000		F
Thomas Bloodworth.....	Thomas Bloodworth.....	23	20x98	20	400	200	600		F
Eliza MoAdams.....	George Featherston.....	25	16.6x98	20	330	600	930		F
Walter Crowley.....	".....	27	16.6x98	20	330	600	930		F
George Goulding.....	George Goulding.....	29	33x98	20	660	500	1,160		F
Charles Smallwood.....	Charles Smallwood.....	33	18x98	20	320	600	920		F
Thomas Smallwood.....	William Smallwood.....	35	18x98	20	320	600	920		F
William A. Tate.....	William A. Tate.....	37	18.6x98	20	370	700	1,070		F
Thomas Abernethy.....	Thomas Abernethy.....	39	21.6x98	20	430	600	1,030		F
James Taylor.....	James Taylor.....	41	20x98	20	400	100	500		F
ROLYAT STREET—NORTH SIDE, EAST END.									
Christina Cozens.....	Wilhelmina Appleton.....	6	14x109	21	294	850	1,144		F
William J. Evans.....	".....	8	14x109	21	294	850	1,144		F
Vacant house.....	".....	10	29.2x109	21	618	800	1,418		F
John Drew.....	".....	12	25.10x109	21	543	475	1,018		F
Henry E. Matthews.....	".....	14	25.10x109	21	543	475	1,018		F
John C. Bayliss.....	".....	16	25.10x109	21	543	475	1,018		F
Edward Appleton.....	Edward Appleton.....	18	28.10x109	21	606	475	1,081		F
John Lawson.....	Wilhelmina Appleton.....	20	19.10x109	21	417	650	1,067		F
Vacant house.....	".....	22	17.5x109	21	366	650	1,016		F
Alexander Calder.....	".....	24	17.5x109	21	366	650	1,016		F
Henry Holladay.....	".....	26	17.5x109	21	366	650	1,016		F
William L. Bell.....	William L. Bell.....	28	19.4x109	21	408	650	1,058		F
Edward Nash.....	Jas. B. Thompson and Thos. Thompson.....	30	16x109	21	336	650	986		F
Emma Matthews.....	".....	32	16.6x109	21	347	650	997		F
James B. Thompson.....	".....	34	18.6x109	21	388	650	1,038		F
Vacant lot.....	".....	36	34x109	21	714	..	714		F
".....	City of Toronto.....	..	25x90	15	375	..	375	exmt	
".....	".....	..	25x90	15	375	..	375	exmt	
".....	".....	..	25x90	15	375	..	375	exmt	
".....	".....	..	25x90	16	400	..	400	exmt	
ARTHUR STREET—SOUTH SIDE, EAST END.									
John C. Geron.....	John C. Geron.....	5	19.3x41	16	308	600	908		F
Arthur Farrance.....	Annie White.....	7	19.3x41	16	308	600	908		F
Samuel Berry.....	George Williamson.....	9	19.6x41	16	312	225	537		F
Phillip A. Cumming.....	Henry R. Whetter.....	21	13x87	30	380	1,050	865	450	F
Richard Cumming.....	Henry R. Whetter.....	21	F
Martin Moore.....	Henry R. Whetter.....	21	F
William Parrington.....	".....	23	14x87	27	378	1,000	1,378		F
John Stephen.....	John Stephen.....	25	27x87	27	729	350	1,079		F
Abigail Hagarty.....	Abigail Hagarty.....	29	27x40	19	513	50	563		F
Matthew Broomhead.....	.. Rear.....	8	27x47	8	216	150	366		F
George Metcalf.....	Henry Hunsley.....	33	18.6x125	35	473	450	923		F
David Davenport.....	John J. Ryan.....	35	18.6x125	35	473	440	913		F
John J. Ryan.....	".....	37	27x125	35	945	1,000	1,945		F
Gordon Henderson.....	Gordon Henderson.....	39	27x125	35	945	375	1,320		F
David Summers.....	David Summers.....	43	27x125	35	945	350	1,295		F
Charles Mitchell.....	Charles Mitchell.....	45	27x125	35	945	600	1,545		F
Emma Tucker.....	Emma Tucker.....	47	20x125	35	700	600	1,300		F
John Hay.....	Mrs. Alexander Grimeson.....	49	17x115.6	34	578	700	1,278		F
Samuel P. Taylor.....	".....	51	17x115.6	36	612	700	1,312		F
David Drohan.....	Mary Drohan.....	57	21x50	18	378	250	628		F
Herbert Steel.....	M. Plaxton.....	59	26x50	18	468	250	718		F
John Valentine.....	William J. Greey.....	61	15.9x50	18	294	450	734		F
Vacant house.....	".....	63	15.9x50	18	294	450	734		F
Jas. Creighton and Abraham Creighton.....	William Gardiner.....	65	15.6x50	18	279	600	879		F
Herman Friendly.....	John M. Martin.....	79	36x50	18	648	600	1,248		F
Agars Botterill.....	James Brennan.....	81	16x75	25	400	250	650		F
James Brennan.....	".....	83	20x75	25	500	360	860		F
Laura Stewart.....	Laura Stewart.....	85	18.6x75	25	463	700	1,163		F
Arthur Taylor.....	Arthur Taylor.....	87	18.6x75	25	463	700	1,163		F
Alice Mercer.....	William Kennedy.....	89	18.6x75	25	463	700	1,163		F
Edward J. Sutton.....	".....	91	18.6x75	25	463	700	1,163		F

OCCUPANT.	OWNER.	Street or Lot No.	Size of Lot	Rate per foot.	Value of Land.	Value of Buildings.	Total Value.	Occupant's Income.	Pub. Sch. P. (Sep. Sch. S)
Vacant lot	David Wallace	103	43x120	35	1,505		1,505		F
"	Edward O. Bickford	104	43x120	35	1,505		1,505		F
"	William Huston	105	21.6x120	35	753		753		F
Frank Rix	Frank Rix	190	43x120	37	1,691	1,800	3,191		P
Vacant lot	William Bell	3	40x100	37	1,480		1,480		P
"	John Thompson	3	40x100	35	1,400		1,400		P
"	Adam Beatty	4	39x100	35	1,365		1,365		P
"	William H. Thorne	6	39x100	35	1,365		1,365		P
"	John Gibbons	8	39x100	35	1,365		1,365		P
"	Richard T. Coady	11	40x100	37	1,480		1,480		P
"	Samuel D. Hagel	4	44x100	4	176		176		P
"	"	5	44x100	4	176		176		P
"	"	6	45x100	4	180		180		P
"	Peter McIntosh and Joseph McIntosh		25x120	25	625		625		P
"	"		100x120	25	2,500		2,500		P
Vacant house	John Woods		263x120	25	6,625	300	6,925		S
HARRISON STREET—SOUTH SIDE, EAST END.									
John Glynn	John Glynn	105	100x92	15	1,500	200	1,700		S
Frank St. Laer	Estate of George Mann	107	16x142	20	300	500	800		F
Samuel Reid	"	109	15x142	20	300	500	800		F
John C. Hedley	John C. Hedley	111	15x142	20	300	550	850		P
Lachlan McTaggart	Dr. James Rankin	120	15x142	20	300	550	850		P
John Boyd	John Boyd	115	30x142	20	600	500	1,100		P
James Hughes	James Hughes	117	15x142	20	300	175	475		P
Vacant house	"	119	16x142	20	300	600	900		P
George Cummings	Matthew Bulmer	121	13.4x132	19	253	500	753		P
Robert Edmondson	"	123	13.4x132	19	253	500	753		P
Reuben W. Valentyne	"	125	13.4x132	19	253	500	753		P
John Loughhead	"	127	13.4x132	19	253	500	753		P
George H. Jones	"	129	13.4x132	19	253	500	753		P
Mathew Rose	"	131	13.4x132	19	253	500	753		P
Vacant lot	Caroline Donovan	24	65x120	18	1,170		1,170		F
"	John Harvey	26	40x120	18	720		720		P
"	"	27	62x120	18	1,116		1,116		P
HARRISON STREET—NORTH SIDE, EAST END.									
Vacant lot	Robert W. Prittle	81	265.10x197	6	1,593		1,593		F
Samuel Hopkins	Samuel Hopkins	108	50x150	21	1,050	700	1,750		P
Vacant house	William T. Dawn	114	50x150	21	1,050	1,300	2,350		P
John F. Leese	Charlotte Robinson	118	16.2x150	21	340	400	740		P
Victoria Powell	"	120	19.8x150	21	413	400	813		P
Michael Curtin	"	122	19.8x150	21	413	400	813		P
Joseph Harrington	"	124	16.2x150	21	340	400	740		P
George Ranby	" Rear					350	350		P
James Smith	" Rear					350	350		P
Charlotte Cole	" Rear					200	200		P
James Graham	Freehold Loan Company	126	20x100	21	420	500	920		P
Vacant house	"	128	20x100	21	420	500	920		P
George Morrison	Francis Boulton	134	75x50	10	750	900	1,650		P
Vacant lot	Marcellus Cromble	136	75x50	9	675	900	1,575		P
"	James D. Wood and John L. Wood	20	60.8x150	21	1,272		1,272		P
"	"	20	10x150	21	210		210		S
"	"	21	50x150	21	1,050		1,050		S
"	"	22	50x150	21	1,050		1,050		S
"	"	23	50x150	21	1,050		1,050		S
"	"	24	50x150	22	1,100		1,100		S
TREFORD PLACE—SOUTH SIDE, EAST END.									
Vacant lot	Jasper Cruch	5	90.1x301	20	2,703		2,703		F
TREFORD PLACE—NORTH SIDE, EAST END.									
William Reynolds	Robert Bell	2	15x50	15	225	550	775		P
James Ryan	"	4	15x50	15	225	500	725		P
Vacant house	"	6	15x50	15	225	500	725		P
James A. Kansbery	"	9	15x50	15	225	500	725		P
William F. Ranson	"	10	15x50	15	225	500	725		P
William Barber	"	12	15x50	15	225	500	725		P
James Edwards	Joseph Ruddy	14	14.3x90	20	285	550	835		P
Vacant house	"	16	14.3x90	20	285	550	835		P
"	"	18	14.3x90	20	285	550	835		P
Peter Mitchell	"	20	14.2x90	20	283	550	833		P
John McHugh	"	22	14.1x90	20	282	550	832		P
Vacant lot	John Aldridge	Rear	71x122	10	600		600		S

MANS
Willa
Natha
Vacan
Newto
Robert
Edwar
Vacan
Albert
Lawre
MANS
John C
Dodwe
Richar
John E
John S
Miles T
Charle
Willia
Edward
Franci
Genna
John L
Richar
Michae
Frank
Hanna
Joe Cas
Frank
Ephra
Robert
Henry
Emanu
Timoth
Patrick
Henry
Thoma
Daniel
Thoma
James
Robert
Charles
Charles
Daniel
Phillip
Archib
John F
Robert
Charles
HEND
Arthur
Williar
James
Michae
Blas H
Vacant
Mary E
Freder
Freder
T. Jack
Noble
James
Samae
Timoth
Williar
Thoma
Thoma
James
George
Thoma
GEOGE
Anna T
George
Thoma
Thoma
Mary I
George
David
James
Horace
Miles I

Value of Buildings.		Total Value.	Occupant's Income.	Pub. Sch. P. Sep. Sch. S.	OCCUPANT.	OWNER.	Street or Lot No.	Size of Lot	Rate per foot.	Value of Land.	Value of Buildings.	Total Value.	Occupant's Income.	Pub. Sch. P. Sep. Sch. S.
MANSFIELD AVENUE SOUTH SIDE, EAST END.														
	1,505	1,505			William Lowry	William S. Graham	9	18x100	20	360	600	960		P P
	753	753			Nathaniel Maynard	"	11	16x100	20	320	600	920		P P
	600	3,191			Vacant house	Arthur W. Burke	13	16x100	20	320	600	920		P P
	1,490				Newton A. Menagh	Annie McKay	15	20x100	30	400	750	1,150	500	P P
	1,400				Robert Baird	"	17	15x70	15	225	850	1,075		P P
	1,365				Edward Large	"	19	15x70	15	225	850	1,075		P P
	1,365				Vacant house	"	21	15x70	15	225	850	1,075		P P
	1,365				Albert Dickson	Annie Mackay	23	15x70	15	225	850	1,075		P P
	1,365				Lawrence Mackay	"	25	15x70	15	225	850	1,075		P P
	1,365				"	"	27	15x70	15	225	900	1,125		P P
MANSFIELD AVENUE—NORTH SIDE, EAST END.														
	1,490				John Calhoun	Folls Johnston	2	15x90	21	315	350	665		P P
	178				Dodwell Brooks	"	4	14.8x90	20	293	350	643		P P
	178				Richard Edwards	"	6	14.8x90	20	293	350	643		P P
	180				John Bradley	"	8	14.8x90	20	293	350	643		P P
	625				John Stafford	John Stafford	10	14.8x90	20	293	350	643		P P
	2,500				Miles Turner	Miles Turner	12	14.8x90	20	293	350	643		P P
300	6,025				Charles Morley	John Stafford	14	14.8x90	20	293	350	643		P P
					William Longheed	Wm. Longheed	16	14.8x90	20	293	350	643		P P
					Edward Ople	Antonio Vecio	18	17.6x90	20	350	850	700		P P
					Franco Casher	Micho Novio	20	17.6x90	20	350	850	700		P P
					Gennaro Monio	John Latorcella	22	17.6x90	20	350	850	700		P P
					John Latorcella	John Latorcella	24	17.6x90	20	350	850	700		P P
					Richard Kearney	Michael Lee	26	13.9x90	20	275	300	575		P P
					Michael Lee	Joseph Smith	28	13.9x90	20	275	300	575		P P
200	1,700				Frank James	Hannah Duggan	30	13.9x90	20	275	300	575		P P
500	900				Hannah Duggan	Joe Casosta	32	13.9x90	20	275	300	575		P P
550	850				Joe Casosta	Frank Jonetta	34	13.7x90	20	279	300	579		P P
550	850				Frank Jonetta	Mrs. Joseph Smith	36	13.9x90	20	275	300	575		P P
500	1,100				Ephraim Browne	Ephraim Browne	38	13.9x90	20	275	300	575		P P
175	475				Robert Gordon	Margaret Wilson	40	14.7x90	21	300	350	650	400	P P
600	900				Henry Wood	"	42	19x95	21	309	350	749		P P
500	753				Emanuel Shaw	Emmanuel Shaw	44	13.5x95	20	268	300	568		P P
500	753				Timothy Keeshaw	John Kelly	46	13.10x95	20	278	300	578		P P
500	753				Patrick Long	Patrick Long	48	13.11x95	20	279	300	579		P P
500	753				Henry Wright	Henry Wright	50	13.61x95	20	274	300	574		P P
500	753				Thomas Wright	Thomas Wright	52	13.9x95	20	276	300	576		P P
500	753				Daniel Burns	Mrs. E. Pender	54	13.9x95	20	275	300	575		P P
500	753				Vacant house	"	56	13.9x95	20	275	300	575		P P
1,170					Thomas Burns	"	58	13.9x95	20	275	300	575		P P
720					James Norton	James Norton	60	14.4x95	20	287	650	937		P P
1,116					Robert King	Charles Maxwell	62	13.11x95	20	278	300	578		P P
					Charles Maxwell	Robert Taggart	64	14.11x95	20	298	300	598		P P
					Charles Burke	Daniel McEntee	66	13.11x95	20	278	300	578		P P
					Daniel McEntee	Phillip McEntee	68	13.9x95	20	275	300	575		P P
					Phillip McEntee	Archibald Feirley	70	14.9x95	20	285	300	585		P P
					Archibald Feirley	Albert H. Tandy	72	15.1x95	20	302	300	602		P P
					John Francis	Charles Tandy	74	13.11x95	20	278	300	578		P P
					Robert Hanna	"	76	13.11x95	20	278	300	578		P P
					Charles Tandy	"	78	13.11x95	20	278	300	578		P P
700	1,750				"	"	80	16.5x95	20	328	320	648		P P
300	2,350				HENDERSON AVENUE—SOUTH SIDE, EAST END.									
400	813				Arthur A. Mackey	Elizabeth Mankie	1	18x90	20	360	500	860		P P
400	813				William Black	"	3	15x90	20	300	400	700		P P
400	740				James Brown	William A. Lee and Frank P. Lee	5	15x90	20	300	300	600		S S
350	350				Michael Jones	"	7	15x90	20	300	300	600		S S
350	350				Blaeo Pace	"	9	15x90	20	300	300	600		S S
200	200				Vacant house	J. E. Berkeley Smith	11	13.7x90	20	272	450	722		P P
500	920				Mary Berrisdale	Francis Barber	13	13.4x90	20	267	450	717		P P
900	1,650				Frederick Snowball	J. E. Berkeley Smith	15	13.11x90	20	278	450	728		P P
900	1,675				Frederick Cobbin	T. J. Donogh	17	14.9x90	20	327	450	777		P P
1,272					T. Jackson Donogh	Noblo Binns	19	14x90	20	280	500	780		P P
210					Noblo Binns	Walter Taylor	21	14x90	20	280	500	780		P P
1,050					James Caroline	"	23	14x90	20	280	550	830		P P
1,050					Sannel Mawson	Timothy Martin	25	14x90	20	280	550	830		P P
1,050					Timothy Martin	David Rae	27	30x87	20	600	420	1,020		P P
1,100					William Nowrie	Michael Martin	29	30x87	20	600	400	1,000		P P
					Thomas Daley	James O'Callaghan	31	15x87	20	300	650	950		P P
					Thomas Crampton	George Beer, sr.	33	15x87	20	300	650	950		P P
					James O'Callaghan	George Beer, sr.	35	22x87	20	500	450	950		P P
					George Beer, jr.	George Beer, sr.	37	15.8x87	20	310	700	1,010		P P
					George Behan	George Beer, sr.	39	15.8x87	20	310	700	1,010		P P
					George Beer, sr.	William Kennedy	41	19x87	20	380	700	1,080		P P
					Anna Tomlinson	"	43	17x87	20	340	300	640		P P
					George Taylor	"	45	17x87	20	340	300	640		P P
					Thomas Sewell	"	47	17x87	20	340	300	640		P P
550	775				HENDERSON AVENUE—NORTH SIDE, EAST END.									
500	725				Thomas Weatherall	Alfred Doan	2	17.6x70	19	333	600	933		P P
500	725				Mary Montgomery	James Blackhall	4	17.6x70	19	333	600	933		P P
500	725				George Brown	James H. Barkhall	6	17.6x70	19	333	600	933		P P
550	835				James Blackhall	"	8	17.6x70	19	333	600	933		P P
550	835				David Servise	"	10	16x70	19	285	600	885		P P
550	833				Horace Haight	"	12	16x70	19	285	600	885		P P
550	833				Miles McEntee	T. W. Black	14	14x70	19	266	500	766		P P

OCCUPANT.	OWNER	Street or Lot No.	Size of Lot.	Rate per foot.	Value of Land.	Value of Buildings.	Total Value.	Occupant's Income.	Hub Sch. P. & Sep. Sch. B.
William B. Coombs	T. W. Black	16	14x70	19	266	500	766		P
William Hirst	— Tissard	18	15x70	19	285	525	810		P
Alexander Black	Alexander Black	22	25x70	19	475	275	750		P
Richard McConnell	George W. Smith	28	16.6x71	20	330	400	730		P
Charles Allison		30	16.6x71	20	330	400	730		P
Richard Sewell		32	16.6x71	20	330	400	730		P
Alexander Brimstin	Mrs. Robert Hurst	34	22.6x71	20	450	550	1,000		P
Joseph Coulter		36	20x71	20	400	550	950		P
John Greensides		38	22.6x71	20	450	550	1,000		P
Catherine Coloton	— Tate	40	13.8x71	20	273	450	723		P
James Ramsay		42	13.4x71	20	267	450	717		P
John Richards		44	13.8x71	20	273	450	723		P
Thomas Burke	David Thomas and Jane Thomas	52	35x71	20	700	300	1,000		P
David Thomas	— Rear					300	300		P
CHURCHILL AVENUE—SOUTH SIDE, EAST END.									
Unfinished house	Matthew Bulman		15.3x100	23	351	400	751		P
"	"		14x100	23	332	400	732		P
"	"		16x100	23	368	400	768		P
"	"		16x100	23	368	400	768		P
"	"		16x106	23	368	400	768		P
Vacant lot	"		32.9x122	35	819		819		P
Vacant house	Hugh Clark	15	30x140	30	900	2,300	3,200		P
"	"	17	18.6x147	35	648	1,600	2,248		P
"	"	19	17.6x147	35	613	1,600	2,213		P
"	"	21	17.6x147	35	613	1,600	2,213		P
"	"	23	16.6x147	35	578	1,600	2,178		P
Vacant lot	Richard West		64.7x147	35	2,263		2,263		P
Vacant house	"		50x147	35	1,750		1,750		P
Vacant house	"		100x147	35	3,500	250	3,750		P
CHURCHILL AVENUE—NORTH SIDE, EAST END.									
James C. Allen	James C. Allen	2	30.6x100	23	702	1,250	1,952		P
Vacant house	Fred. Thompson	4	19x100	23	437	1,300	1,737		P
"	"	6	20x100	23	460	1,300	1,760		P
"	"	8	21x100	23	483	1,300	1,783		P
Leticia Rathburne		10	24x100	23	552	1,325	1,877		P
Robert Dickson	Robert Dickson	14	25.1x293	40	1,008	2,200	3,208		P
Frederick Thompson	Fred. Thompson	16	23x250	40	920	1,500	2,420		P
Robert Reynolds	James A. Todd	18	23x250	40	920	1,500	2,420		P
Vacant house	Robert McKee	20	23.6x250	40	940	1,800	2,740		P
Thomas Peacock	J. E. Forfar	22	26.6x250	40	1,050	1,850	2,910		P
Vacant lot	Arthur Ardagh	29	50x250	40	2,000		2,000		P
David D. Christie	David D. Christie	30	50x250	40	2,000		2,000		P
Henry Boswell	Henry Boswell	36	142.3x250	40	5,690	2,400	8,090		P
Vacant house		48	22.6x150	35	788	2,200	2,988		P
Alexander Mitchell		50	22.6x150	35	788	2,000	2,788		P
Thomas Wilson	Thomas Wilson and Kenneth Murdock	52	22.6x150	35	788	2,000	2,788		P
Thomas Wilson	Thomas Wilson	54	22.6x150	35	788	2,000	2,788		P
Vacant lot	David D. Christie	55	23x150	35	1,015		1,015		P
George Lasher	George Lasher	58	21.10x150	35	764	1,650	2,414		P
Amos Lasher	"	60	20.4x150	35	712	1,650	2,362		P
Vacant house	"	62	20.4x150	35	712	1,650	2,362		P
Janet Robertson	Thomas Glaw	64	20.4x150	35	712	1,650	2,362		P
Vacant house	Robert P. Echlin	66	20.4x150	35	712	1,650	2,362		P
Alexander Mark	"	68	18.10x150	35	659	1,650	2,309		P
Vacant lot	David D. Christie—Rear	68 to 69	240x100	5	1,200		1,200		P
SHANNON STREET—SOUTH SIDE, EAST END.									
Daniel P. McLaurin	Daniel P. McLaurin	5	30x150	30	900	1,700	2,600		P
John W. Simpson	Theresa E. Simpson	7	30x150	30	900	1,700	2,600		P
Vacant lot	Thomas O'Dell		40x150	30	1,200		1,200		P
"	"		50x150	30	1,500		1,500		P
"	"		20x150	30	1,500		1,500		P
Vacant house	William J. Gny	31	19.6x180	30	585	550	1,135		P
Pauline King	"	33	16.6x180	30	495	550	1,045		P
Vacant lot	Frederick G. Butt		58.6x180	30	1,755		1,755		P
Frederick G. Butt	"	41	14.10x180	30	445	590	995		P
John McKinny	"	43	14.10x180	30	445	590	995		P
Thomas Manning	"	45	14.10x180	30	445	590	995		P
John Faton	Robert W. Prittle	47	30.3x180	30	908	1,700	2,608		P
William H. Prittle	"	49	30.3x180	30	908	1,700	2,608		P
Cornelius V. V. Ward	"	51	30.3x180	30	908	1,700	2,608		P
Edward A. Parrington	"	53	30.3x180	30	908	1,700	2,608		P
Joskph Yorke	"	55	30.3x180	30	908	1,700	2,608		P
Edgar S. Reade	"	57	30.3x180	30	908	1,700	2,608		P
James D. McArthur	"	59	30.3x180	30	908	1,700	2,608		P
A. Fred Civerier	"	61	30.3x180	30	908	1,700	2,608		P
George Waters	"	63	30.3x180	30	908	1,700	2,608		P
Ephraim Lee	"	65	32x180	30	960	1,700	2,660		P
Vacant lot	"	4	40x107.8	30	1,200		1,200		P
Vacant lot	"	3	50x107.8	30	1,500		1,500		P
SHANNON STREET—NORTH SIDE, EAST END.									
Vacant house	Robert Hardy	6	17x135	30	510	1,350	1,860		P
George E. Brady	"	8	16x135	30	480	1,350	1,830		P

Amb
 Vaca
 Willi
 Vaca
 John
 Vaca
 Willi
 Robe
 Alex
 Vaca
 Jame
 Murd
 Vaca
 Jame
 Thom
 Vaca
 John
 Thom
 Vaca
 Robe
 COLL
 Unfin
 Frede
 Edm
 Robe
 Davi
 Rupo
 Vaca
 John
 Edw
 Abne
 Siddi
 Georg
 Vaca
 Vaca
 Vaca

Total Value.	Occupant's Income.	Pub. Sch. P. Sep. Sch. S.	OCCUPANT.	OWNER.	Street or Lot No.	Size of Lot.	Rate per foot.	Value of Land.	Value of Buildings.	Total Value.	Occupant's Income.	Pub. Sch. P. Sep. Sch. S.
790			Ambrose J. Hardy	Robert Hardy	10	17x135	30	510	1,300	1,800		
810			Vacant house	Joseph McDougall	12	25x135	30	750	1,900	2,650		
750			William Lingner	William Lingner	14	25x135	30	750	1,900	2,650		
730			Vacant lot	William Tolton	22	25x135	30	1,500	1,900	3,400		
730			John Middleton	O. R. Macklen	22	25x135	30	750	1,900	2,650		
730			Vacant house		24	25x135	30	750	1,900	2,650		
1,000			William C. Kennedy	William L. Smith	20	25x135	30	750	1,900	2,650		
950			Robert B. Somerville	Joseph McDugald	28	25x135	30	750	1,000	2,650		
1,000			Alexander Ramsay	Alexander Ramsey	32	50x135	30	1,500	350	1,850		
725			William Laidlaw	William Robins	36	16x135	30	480	1,600	2,080		
717			James Armon		38	16x135	30	480	1,600	2,080		
733			Murdock McKay		40	18x135	30	540	1,600	2,140		
900			Vacant house		42	16x135	30	480	1,600	2,080		
200			James M. Robertson		44	18x135	30	540	1,600	2,140		
			Thomas Hancock		46	18x135	30	540	1,600	2,140		
			Vacant lot	Edward Hewitt	30	50x135	30	1,500		1,500		
			John B. Graham	Rev. Thos. Griffith	54	18x135	30	540	1,600	2,140		
			Thomas Wolley		56	16x135	30	480	1,600	2,080		
			Vacant house		58	16x135	30	480	1,600	2,080		
			Vacant lot	John D. Walker	52	50x135	30	1,500		1,500		
			Robert W. Prittle	Robert W. Prittle		304.6x135	34	10,353	7,000	17,353		
COLLEGE STREET—SOUTH SIDE, EAST END.												
			Unfinished store	Robert Heath		15x120	60	900	2,400	3,300		
			"	"		15x120	60	900	1,900	2,800		
			"	"		15x120	60	900	1,900	2,800		
			Frederek R. Nicholson		463	15x120	60	900	950	1,850	500	
			Edmund Sutton		465	15x120	60	900	950	1,850		
			Robert Heath		467	15x120	60	900	950	1,850		
			David Radcliffe	Rupert Spencer	469	17.6x82	50	875	925	1,800		
			Rupert Spencer		471	17.6x82	57	998	1,000	1,998		
			Vacant lot	Estate Stephen Heward	21	45x113	65	2,925		2,925		
			"	"	22	45x113	60	2,700		2,700		
			"	"	23	45x113	60	2,700		2,700		
			"	"	24	45x113	60	2,700		2,700		
			"	"	25	45x113	60	2,700		2,700		
			"	"	28	45x113	65	2,925		2,925		
			"	"	67	45x113	65	2,925		2,925		
			"	"	68	45x113	60	2,700		2,700		
			"	"	69	45x113	60	2,700		2,700		
			"	"	70	45x113	60	2,700		2,700		
			"	"	71	45x113	60	2,700		2,700		
			"	"	72	45x113	65	2,925		2,925		
			"	"	197	135x125	64	8,640		8,640		
			"	"	198	135x125	64	8,640		8,640		
			"	George R. R. Cockburn	345	50x132	64	3,900		3,900		
			"	George Slowcombe	345	62x132	64	3,968		3,968		
			"	John Hoskin	345	135x132	64	8,320		8,320		
			John Hefferman	William Porter	593	20.6x105	62	1,271	1,000	2,271		
			Edward Jamieson		595	20x105	66	1,320	1,100	2,400	200	
			Abner Williard		595	At						
			Siddie M. Wilson		593	.. Rear			325	325		
			George Panter		595	.. Rear			325	325		
			Vacant lot	Arthur B. Lee		40x138	63	2,520		2,520		
			"			244x135	61	14,884		14,884		
			"	Edward O. Bickford	13	34.5x101.4	55	2,003		2,003		
			"		12	36.5x106	55	2,003		2,003		
			"		11	36.5x113	57	2,076		2,076		
			"		10	47.2x124	57	2,691		2,691		
			"		9	47.2x124	55	2,598		2,598		
			"		8	20x152	55	1,100		1,100		
			"		8	27.2x90	50	1,361		1,361		
			"		7	47.2x104	50	2,901		2,901		
			"		6	47.2x104	55	2,550		2,598		
			"		5	47.8x92.7	55	2,622		2,622		
			"		4	47.8x114.5	50	2,355		2,383		
			"		3	47.8x120	50	2,335		2,365		
			"		2	47.8x106	50	2,385		2,385		
			"		1	47.8x110	55	2,324		2,624		
			"		2	47.8x110	30	1,120		1,120		
			Vacant land	James Brandon		34x110	30	1,120		1,120		
			Vacant lot	Shadrack Fawkes		554x110	25	1,380		1,380		
			"		57	103x110	50	5,150		5,150		
			"		58	103x110	50	5,150		5,150		
			"		59	103x110	50	5,150		5,150		
			"	Alfred Boutbee	19	50x135	52	2,600		2,600		
			"	"	18	50x135	51	2,550		2,550		
			"	"	17	50x135	51	2,550		2,550		
			"	"	16	50x135	51	2,550		2,550		
			"	"	15	50x135	51	2,550		2,550		
			"	"	14	50x135	51	2,550		2,550		
			"	"	13	50x135	51	2,550		2,550		
			"	"	12	50x135	51	2,550		2,550		
			"	"	11	50x135	51	2,550		2,550		
			"	"	10	50x135	51	2,550		2,550		
			"	George R. Hogaboon		50x135	51	2,550		2,550		
			"	John H. Taylor and James Pearson	9	50x135	51	2,550		2,550		
			"	"	8	50x135	51	2,550		2,550		
			"	"	7	50x135	51	2,550		2,550		
			"	"	6	50x135	51	2,550		2,550		

OCCUPANT.	OWNER.	Street or Lot No.	Size of Lot.	Rate per foot.	Value of Land.	Value of Buildings.	Total Value.	Occupant's Income.	Pub. Sch. P.	Sep. Sch. S.
Vacant lot	John H. Taylor and James Pearson	5	50x135	51	2,550	..	2,550
"	"	4	50x135	51	2,550	..	2,550
"	"	3	50x135	51	2,550	..	2,550
"	"	2	50x135	51	2,550	..	2,550
"	"	1	55x135	53	2,915	..	2,915
COLLEGE STREET—NORTH SIDE, EAST END.										
Presbyterian Church	Trustees of Church	..	135x162	75	10,124	12,000	22,125	exm't
Vacant lot	North American Land Co.	205	75x132	69	4,964	..	4,964
"	Unknown	205	32x88	58	1,856	..	1,856
Lafayette Bentley	Lafayette Bentley	472	30x36	60	1,900	3,850	4,750	600
Elias Clouse	"	At 472	"	"	"	1,000	1,000	400
Unfinished store	Eli J. Barrick, M. D.	..	27x132	67	1,809	1,000	2,809
"	"	..	27x132	65	1,755	1,000	2,755
Vacant lot	John Hoskin	204	50x132	65	3,250	..	3,250
"	North American Land Co.	204	31x132	65	2,015	..	2,015
"	"	203	129x132	66	8,514	..	8,514
Baptist Church	Trustees Baptist Church	..	123.5x132	66	8,477	45,000	53,477	exm't
Vacant lot	William McBean	201	135x100	61	8,235	..	8,235
"	"	200	50x132	67	3,350	..	3,350
"	North American Land Co.	200	85x132	65	5,625	..	5,625
"	"	199	135x132	66	8,910	..	8,910
"	George R. R. Cockburn	..	125x132	66	8,250	..	8,250
Alexander Stinson	Andrew Rutherford	..	67x132	65	4,355	..	4,355	200
W. G. Crossen	"	586	17x102	60	1,020	2,000	3,020
Samuel Sommerville	"	588	17.6x102	60	1,050	2,000	3,050	250
George H. Crawford	"	580	24x102	60	1,440	2,200	3,640
Joe Taylor	S. S. Bates	592	18x102	60	1,080	600	1,680
Joseph A. Geneureux	"	594	14x102	65	910	350	1,260
James Currie	"	..	"	"	"	600	600
William S. Fraleigh	William S. Fraleigh	596	23x136.6	63	1,449	900	2,349	600
Vacant house	Richard Y. Ellis	598	25x136.6	61	1,625	900	2,425
Vacant lot	Robert Almond	..	24x136.6	61	1,464	..	1,464
"	Mrs. Travers	..	24.10x136.6	61	1,515	..	1,515
Alexander Nasmyth	Hannah Hawthorne	..	46x136.6	61	2,806	200	3,006
James H. Fewtrell	"	..	"	"	"	100	1,096
Vacant lot	Joseph Harris	..	23x136.6	61	1,403	..	1,403
"	"	..	23x136.6	61	1,403	..	1,403
"	"	..	23x136.6	61	1,403	..	1,403
"	"	..	23x136.6	61	1,403	..	1,403
"	"	..	23x136.6	61	1,403	..	1,403
"	"	..	23x136.6	61	1,403	..	1,403
Henry Butwell	Edward O. Bickford	..	47 18-100 a.	2,500	117,900	..	117,900	2,500
Bounded on the north side College Street, part lot	by Bloor Street, south by 21 on east and 22 on west.
Vacant land	Ontario Industrial Loan Co.	..	8 40-100 a.	2,000	16,800	..	16,800
Vacant lot	John Rowland	..	100x110	80	6,000	..	6,000
"	William J. Charter	M	19.6x90	48	936	..	936
"	"	L	25x90	43	1,075	..	1,075
"	"	K	25x90	43	1,075	..	1,075
"	"	J	25x90	43	1,075	..	1,075
"	"	I	26x90	43	1,075	..	1,075
"	"	H	169x90	43	968	..	968
"	"	G	83x60.9	30	750	..	750
"	"	F	25x60.9	30	750	..	750
"	"	E	25x60.9	30	750	..	750
"	"	D	25x60.9	30	750	..	750
"	"	C	25x60.9	35	875	..	875
"	J. D. Warde	10	33.4x110	50	1,667	..	1,667
"	"	9	25x110	48	1,200	..	1,200
Unfinished store	George Davey	8	16.8x110	48	800	1,200	2,000
"	"	7	16.8x110	48	800	1,200	2,000
"	"	6	16.8x110	48	800	1,200	2,000
Vacant lot	I. D. Warde	5	25x110	48	1,200	..	1,200
"	"	4	25x110	48	1,200	..	1,200
"	"	3	25x110	48	1,200	..	1,200
"	"	2	25x110	48	1,200	..	1,200
"	"	1	33.4x110	50	1,667	..	1,667
"	Charles M. Welstead	2	47x135	52	2,444	..	2,444
"	"	3	45x135	51	2,295	..	2,295
"	"	4	45x135	51	2,295	..	2,295
"	"	5	45x135	51	2,295	..	2,295
Unfinished house	John Lucas	6	47x135	52	2,444	3,500	5,944
Vacant lot	George R. R. Cockburn	1	47x135	52	2,444	..	2,444
"	"	2	45x135	51	2,295	..	2,295
"	"	3	45x135	51	2,295	..	2,295
"	"	4	45x135	51	2,295	..	2,295
"	"	5	45x135	51	2,295	..	2,295
"	"	6	45x135	51	2,295	..	2,295
"	"	7	45x135	51	2,295	..	2,295
"	"	8	45x135	51	2,295	..	2,295
"	"	9	45x135	51	2,295	..	2,295
"	"	10	45x135	51	2,295	..	2,295
"	"	11	45x135	51	2,295	..	2,295
"	"	12	45x135	51	2,295	..	2,295
"	"	13	45x135	51	2,295	..	2,295
"	"	14	45x135	51	2,295	..	2,295
"	"	15	45x135	51	2,295	..	2,295
"	"	16	45x135	51	2,295	..	2,295
"	"	17	45x135	51	2,295	..	2,295
"	"	18	45x135	51	2,295	..	2,295
"	"	19	45x135	51	2,295	..	2,295
"	"	20	45x135	51	2,295	..	2,295
"	"	21	45x135	51	2,295	..	2,295
"	"	22	45x135	51	2,295	..	2,295
"	"	23	45x135	51	2,295	..	2,295
"	"	24	45x135	51	2,295	..	2,295
"	"	25	45x135	51	2,295	..	2,295
"	"	26	45x135	51	2,295	..	2,295
"	"	27	45x135	51	2,295	..	2,295
"	"	28	45x135	51	2,295	..	2,295
"	"	29	45x135	51	2,295	..	2,295
"	"	30	45x135	51	2,295	..	2,295
"	"	31	45x135	51	2,295	..	2,295
"	"	32	45x135	51	2,295	..	2,295
"	"	33	45x135	51	2,295	..	2,295
"	"	34	45x135	51	2,295	..	2,295
"	"	35	45x135	51	2,295	..	2,295
"	"	36	45x135	51	2,295	..	2,295
"	"	37	45x135	51	2,295	..	2,295
"	"	38	45x135	51	2,295	..	2,295
"	"	39	45x135	51	2,295	..	2,295
"	"	40	45x135	51	2,295	..	2,295
"	"	41	45x135	51	2,295	..	2,295
"	"	42	45x135	51	2,295	..	2,295
"	"	43	45x135	51	2,295	..	2,295
"	"	44	45x135	51	2,295	..	2,295
"	"	45	45x135	51	2,295	..	2,295
"	"	46	45x135	51	2,295	..	2,295
"	"	47	45x135	51	2,295	..	2,295
"	"	48	45x135	51	2,295	..	2,295
"	"	49	45x135	51	2,295	..	2,295
"	"	50	45x135	51	2,295	..	2,295
"	"	51	45x135	51	2,295	..	2,295
"	"	52	45x135	51	2,295	..	2,295
"										

OCCUPANT.	OWNER.	Street or Lot No.	Size of Lot.	Rate per foot.	Value of Land.	Value of Buildings	Total Value.	Occupant's Income.	Pub. Sch. P.	Pub. Sch. S.
HARBORD STREET—NORTH SIDE, EAST END.										
Vacant lot	James B. Baxter	5	25x96	25	625	..	625	..	P	
"	"	4	25x96	25	625	..	625	..	P	
"	"	3	25x96	25	625	..	625	..	P	
"	"	2	25x96	25	625	..	625	..	P	
"	"	1	25x96	27	675	..	675	..	P	
Walter Dowle	Walter Dowle	182	40x63.3	14	560	700	1,260	..	P	
Vacant house	Richard Harmon and Richard Watts	1	10.9x53	14	235	800	1,035	..	P	
"	"	..	16.9x53	14	235	800	1,035	..	P	
LENNOX STREET—SOUTH SIDE, WEST OF EUCLID AVENUE.										
James Robinson	Mary A. Robinson	125	62.6x106	20	1,250	200	1,450	..	P	
Mary A. Robinson	"	13	62.6x106	22	1,250	200	1,500	..	P	
LENNOX STREET—NORTH SIDE, WEST OF EUCLID AVENUE.										
Vacant house	William McBean	126	18.8x71.9	16	296	1,500	1,796	..	P	
"	"	128	18.8x71.9	16	296	1,500	1,796	..	P	
BLOOR STREET—SOUTH SIDE, EAST END.										
Vacant lot	William McWhinnie	26	62.6x137	40	2,500	..	2,500	..	P	
"	David Dunlop	67	62.6x137	45	2,813	..	2,813	..	P	
"	"	106	54x133.10	45	2,430	..	2,430	..	P	
"	"	107	54x131	40	2,100	..	2,100	..	P	
"	"	108	17x139	40	680	..	680	..	P	
"	North American Land Co.	108	37x139	40	1,480	..	1,480	..	P	
"	"	100	54x129	40	2,160	..	2,160	..	P	
"	"	110	48.9x128.4	45	2,171	..	2,171	..	P	
"	"	149	48.4x127	45	2,160	..	2,160	..	P	
"	"	150	54x126	40	2,160	..	2,160	..	P	
"	"	151	P	
"	"	152	62x124.6	40	2,480	..	2,480	..	P	
"	Benjamin Lloyd	152	P	
"	Gerrard Stewart	153	50x122.6	40	2,000	..	2,000	..	P	
"	John Kerr and Robert Jenkins	153	50x121.6	45	2,250	..	2,250	..	P	
"	"	P	
"	"	P	
"	"	P	
"	"	P	
"	"	P	
"	Unknown	P	
James McClelland	James McClelland	721	244.3x110	35	8,540	..	8,540	..	P	
"	"	..	56x127	35	1,750	600	2,350	..	P	
Bickford Estate taken on College Street.										
Vacant lot	Richard West	6	42x130	26	1,092	..	1,092	..	P	
"	"	5	41x130	26	1,066	..	1,066	..	P	
"	"	4	41x130	26	1,066	..	1,066	..	P	
"	"	3	41x130	26	1,066	..	1,066	..	P	
"	"	2	41x130	26	1,066	..	1,066	..	P	
"	"	1	41x130	26	1,066	..	1,066	..	P	
"	W. Hamilton Merritt	10	30x100	26	780	..	780	..	P	
"	Joseph Hodgson	8	52x100	25	1,300	..	1,300	..	P	
"	"	9	P	
"	"	6	52x100	25	1,300	..	1,300	..	P	
"	"	7	P	
"	James Curry	4	52x100	25	1,300	..	1,300	..	P	
"	"	5	P	
"	Miss Kate Hay	2	52x100	25	1,300	..	1,300	..	P	
"	"	3	P	
"	"	1	30x100	26	780	..	780	..	P	
"	Unknown	1	25x110	30	750	..	750	..	P	
"	John J. McKinney	2	25x110	28	700	..	700	..	P	
"	James P. Rutherford	3	25x110	28	700	..	700	..	P	
"	"	4	26x110	28	700	..	700	..	P	
"	"	5	25x110	28	700	..	700	..	P	
"	Evelyn McCrae	6	25x110	28	700	..	700	..	P	
"	"	7	25x110	28	700	..	700	..	P	
William Hyde	John H. Cork	851	25x110	25	700	400	1,100	..	P	
Vacant lot	James D. Warde	1	40x110	30	1,200	..	1,200	..	P	
"	"	2	25x110	30	750	..	750	..	P	
"	"	3	25x110	30	750	..	750	..	P	
John Hewitt	John Hewitt	871	25x110	30	750	250	1,000	..	P	
William Major	William Major	873	25x110	30	750	200	950	..	P	
Vacant lot	Thomas Marvin, jr	..	25x110	30	750	..	750	..	P	
John H. Cork	John H. Cork	881	50x110	30	1,500	550	2,050	..	P	
Vacant lot	W. F. Britton	9	25x110	30	750	..	750	..	P	
"	"	10	25x110	32	800	..	800	..	P	
Baptist Church	Trustees of Church	29	47x120	32	1,504	1,900	2,704	exmt	P	
Vacant lot	William Crackle	28	48x120	30	1,350	..	1,350	..	P	
"	"	27	45x120	30	1,350	..	1,350	..	P	
"	"	26	22.6x120	30	675	..	675	..	P	
"	Dr. James B. McWoods	28	22.6x120	30	675	..	675	..	P	
"	"	25	45x120	30	1,350	..	1,350	..	P	
"	"	24	47x120	32	1,504	..	1,504	..	P	

OCCUPANT.	OWNER	Street or Lot No.	Size of Lot.	Rate per foot.	Value of Land.	Value of Buildings.	Total Value.	Occupant's Income.	Pub Sch. P. & C. P. A. S.
Vacant lot	Michael Ryan	567	150x105	35	5,250	..	5,250	..	S
William Koefler	Arthur Bollard	930	30x130	30	900	150	1,050	..	P
John Devincy	"	934	32x130	30	900	150	1,110	..	P
Edward Moore	"	938	32x130	30	900	150	1,110	..	P
William H. Richardson	"	941	50x130	32	1,600	150	1,750	..	P
Vacant lot	Edward Dawes	..	140x105	35	4,900	..	4,900	..	P
Dovercourt Hall	"	..	64x105	35	2,240	3,600	5,740	..	P
Seth B. Stevenson	"	982	19x105	37	703	500	1,203	700	P
BATHURST STREET—WEST SIDE, SOUTH END, COMMENCING AT BLOOR									
John A. Devaney	Selma Poultier	802	130.0x150	50	6,525	2,000	8,525	1,500	P
Vacant lot	"	3	20x125	30	600	..	600	..	P
James Lowery	James Lowery	..	50x125	30	1,500	100	1,600	..	P
George Pearson	John Adare	822	33x125	30	900	300	1,200	..	P
Arthur Dauchon	"	824	P
Unfinished building	"	828	15x125	30	450	200	650	..	P
John Adare	"	828	21x125	30	630	450	1,080	200	P
Aaron King	"	830	31x125	30	930	300	1,230	..	P
Charles Goodchild	William Farrell	834	149x125	30	4,470	75	4,545	..	P
Elizabeth Spiller	Elizabeth Spiller	852	49.6x125	40	1,980	375	2,355	..	P
Joshua J. Harton	Joshua J. Harton	..	51x125	40	2,040	300	2,340	..	P
George B. Roberts	"	860	16x125	30	480	650	1,130	..	P
Sarah Angus	"	862	16x125	30	480	650	1,130	..	P
William H. Waites	"	864	17x125	30	510	630	1,140	..	P
William H. Gilpin	James Lowey	866	20.6x125	30	615	550	683	..	P
Ralph Seager	"	868	P
James Lowey	"	868	14x125	30	420	275	695	..	P
George Beash	"	870	15.6x125	30	405	275	370	..	P
Thomas Whitteart	"	870	P
William Burgess	Robert Taylor	874	30.6x125	30	915	950	1,865	..	P
Robert Johnston	"	876	19.6x125	30	585	650	1,235	..	P
Charles Wenman	Charles Wenman	890	268.8x125	30	7,910	2,400	10,310	..	P
Reuben Bailey	"	908	19x125	30	570	650	1,220	..	P
Jasper Wenman	"	910	17x125	35	595	750	1,345	..	P
Hugh S. Turner	J. Curry	912	50x125	35	1,750	350	2,100	..	P
Vacant lot	"	3	25x125	30	750	..	750	..	P
"	"	4	25x125	30	750	..	750	..	P
"	"	5	25x125	30	750	..	750	..	P
"	"	6	25x125	30	750	..	750	..	P
"	"	7	25x125	30	750	..	750	..	P
"	"	8	25x125	30	750	..	750	..	P
"	"	9	25x125	30	750	..	750	..	P
"	"	10	25x125	30	750	..	750	..	P
"	"	11	25x125	30	750	..	750	..	P
"	"	12	25x125	30	750	..	750	..	P
"	"	13	25x125	30	750	..	750	..	P
"	"	14	25x125	30	750	..	750	..	P
"	"	15	25x125	30	750	..	750	..	P
"	"	16	25x125	30	750	..	750	..	P
"	"	17	25x125	30	750	..	750	..	P
"	"	18	25x125	30	750	..	750	..	P
"	"	19	25x125	30	750	..	750	..	P
"	"	20	25x125	35	875	..	875	..	P
"	Bithia Johnston	1	23x113.64	30	690	..	690	..	P
"	"	2	20x113.10	25	500	..	500	..	P
"	"	3	20x114.1	25	500	..	500	..	P
"	"	4	20x114.5	25	500	..	500	..	P
"	"	5	20x114.8	25	500	..	500	..	P
"	Janet Wright	6	20x115	25	500	..	500	..	P
"	Jane Kelly	7	30x115.3	25	500	..	500	..	P
"	"	8	20x115.7	25	500	..	500	..	P
"	William Douglass	9	20x115.10	25	500	..	500	..	P
"	James Hamilton	10	23x116.54	30	690	..	690	..	P
William K. Fisher	Edward Hunter	994	19x114.3	30	570	1,750	2,320	500	P
Cator Oakley	"	996	15.3x114.3	25	394	1,500	947	..	P
Isaac N. Clark	"	998	P
Vacant house	Edward Hunter	998	15.3x114.10	25	381	1,500	1,881	..	P
S. James Jones	"	1000	15.9x115.1	25	394	1,550	1,944	400	P
Vacant lot	"	..	18x115.5	25	450	..	450	..	P
"	Thomas Clayton	..	74x213.6	40	2,960	..	2,960	..	P
Cornelius D. Delworth	Cornelius D. Delworth	1016	91x120	25	2,275	200	2,475	..	P
Thomas Delworth	Thomas Delworth	1026	20x120	25	500	300	800	..	P
Vacant lot	Thomas Clayton	1026	111x193.6	15	1,665	..	1,665	..	P
John Bailey	John Bailey	1044	184x313.6	40	7,360	550	7,910	..	P
Unfinished building	Alexander J. Mark	..	20x120	25	500	200	700	..	P
Vacant lot	"	..	30x120	25	750	200	950	..	P
"	"	..	25x120	25	625	..	625	..	P
"	"	..	25x120	25	625	..	625	..	P
"	George Davis	..	25.9x120	30	773	..	773	..	P
George Pink	Joseph W. Phillips	..	150.9x200	35	5,250	2,500	7,750	..	P
Vacant lot	L. O. P. Genereux	1	20x120	25	500	..	500	..	P
"	"	2	20x120	25	500	..	500	..	P
"	James McNea	3	20x120	25	500	..	500	..	P
"	"	4	20x120	25	500	..	500	..	P
"	"	5	20x120	25	500	..	500	..	P
"	Harry V. Morse	6	20x120	25	500	..	500	..	P
Israel Trudgeon	Israel Trudgeon	1068	20x120	25	500	1,250	1,750	300	P

OCCUPANT.	OWNER.	Street or Lot No.	Size of Lot	Rate per foot	Value of Land.	Value of Buildings.	Total Value.	Occupant's Income.	Pub. Sch. P.	Sep. Sch. P.
Daniel Hatley	William Balley	754	51.5x125	18	920	225	1,151		P	P
Sarah Johnston	Joseph Bishop	758	12.0x125	18	225	360	585		P	P
John William Pitcher	"	760	12.0x125	18	225	30	255		P	P
George Bishop	"	762	12.0x125	18	225	350	575		P	P
Edwin H. Land	"	At								
Joseph Bishop	Joseph Bishop	764	12.0x125	18	225	350	575		P	P
Vacant lot	George Bishop		51x125	18	918		918		P	P
George McDonald	Joseph Farnworth	772	50.6x125	19	960	750	1,710		P	P
PALMERSTON AVENUE (ONTARIO STREET).										
William C. Harrison	Wm. C. Harrison	639	50x125	20	1,000	150	1,150		P	P
James Stothers	Rachel Stothers	611	100x125	20	2,000	450	2,450	400	P	P
William D. Winslow	William D. Winslow	611	30x125	20	600	600	1,200		P	P
John Binley	William Burgess	651	20x125	20	400	550	950		P	P
John Davidson	Allen Orr	653	50x125	20	1,000	100	1,100		P	P
Vacant lot	"	31	50x125	20	1,000		1,000		P	P
"	"	33	50x125	21	1,050		1,050		P	P
"	Cruikshank Estate		50x125	21	1,050		1,050		P	P
"	"		50x125	21	1,050		1,050		P	P
Seaton Square	"		108x108	35	5,880		5,880		P	P
SEATON SQUARE—SOUTH SIDE, GOING EAST.										
Land taken on Palmerston Avenue.										
SEATON SQUARE—EAST SIDE, GOING NORTH.										
Land taken on Markham Street, 200 feet.										
SEATON SQUARE—NORTH SIDE, GOING WEST.										
Land taken on Palmerston Avenue.										
PALMERSTON AVENUE (Continued).										
Vacant lot	Cruikshank Estate	112	50x125	21	1,050		1,050		P	P
"	William Harrison	113	50x125	21	1,050		1,050		P	P
"	"	185	50x125	20	1,000		1,000		P	P
Frederick Baker	"	729	16.8x125	19	317	850	1,167		P	P
Elizabeth Gedgo	"	731	16.8x125	19	317	850	1,167		P	P
William Riddough	"	733	16.8x125	19	317	850	1,167		P	P
Vacant lot	"	183	50x125	19	900		900		P	P
Rev. Wm. A. J. Martin	James Magee	741	21.6x125	19	409	700	1,109		P	P
James Magee	"	743	20x125	19	380	850	1,230	300	P	P
Vacant house	"	745	17.6x125	19	333	600	933		P	P
Vacant lot	"	181	41x125	19	779		779		P	P
William Rayner	"	749	25x125	19	475	300	775		P	P
Thomas Johnston	Mrs. Gould	751	25x125	19	475	200	675		P	P
Edward Switzer	William Switzer	751	20x125	19	380	600	980		P	P
William Magee	William Magee	757	30x125	19	570	175	745		P	P
James Bagnall	William Woollatt	759	50x125	19	950	75	1,025		P	P
Samuel Macdonald	Edward Clark	765	100x125	20	2,000	225	2,225		P	P
Vacant lot	Peter Sinclair	5	20x125	19	380		380		P	P
Vacant house	Charles Parker	805	16x125	19	304	750	1,054		P	P
"	"	807	16x125	19	304	750	1,054		P	P
Charles Parker	"	809	18x125	19	342	750	1,092		P	P
Vacant lot	William H. Ellis		16x125	19	304		304		P	P
Vacant house	"	813	17x125	19	323	250	573		P	P
William Lloyd	"	815	17x125	19	323	250	573		P	P
Henry Lewis	Henry Lewis	819	32x125	19	608	250	858		P	P
James Wilcock	James Wilcock	821	18x125	19	342	250	592		P	P
LANE IN REAR OF HOUSES END.										
Vacant lot	James Murray		18x125	6	108		108		P	P
Archibald Cleland	Archibald Cleland	1	20x130	6	120	650	770		P	P
Frank Ayerst	Frank Ayerst and Maggie Ayerst	2	38x130	6	228	150	378		P	P
Amos E. Fisher	Amos E. Fisher and Fanny M. Fisher	3	33x130	6	198	125	323		P	P
Vacant land	Thomas Johnston		13x130	6	78		78		P	P
Thomas R. Sands	Thomas R. Sands	3	12x130	6	72	100	172		P	P
Alexander Greig	Elizabeth Smith	4	18x130	6	108	200	308		P	P
Frank Smith	Frank Smith	4	32x130	6	192	250	442		P	P
PALMERSTON AVENUE (Continued).										
Vacant lot	John Balley		104x281	30	3,120		3,120		P	P
"	Thomas C. Knott	B	28x281	30	600		600		P	P
"	John Adair	281	20x281	30	600		600		P	P
"	William Magee		20x281	30	600		600		P	P
"	James Magee		20x281	30	600		600		P	P
"	Jos. W. Phillips	56	25x120	18	450		450		P	P
"	"	57	25x120	18	450		450		P	P
"	"	58	25x120	18	450		450		P	P
"	"	59	25x120	18	450		450		P	P
"	"	60	25x120	18	450		450		P	P
"	Miss White	61	25.6x120	19	485		485		P	P
"	John Leith	11	25.6x120	19	485		485		P	P
"	"	12	25x120	18	450		450		P	P

ASSESSMENT ROLL.—ST. STEPHEN'S WARD.

Total Value.	Occupant's Income.	Pub. Sch. P. Sep. Sch. S.	OCCUPANT.	OWNER.	Street or Lot No.	Size of Lot.	Rate per foot.	Value of Land.	Value of Buildings.	Total Value.	Occupant's Income.	Pub. Sch. P. Sep. Sch. S.
1,151			Vacant lot	John Leith	13	25x120	18	450		450		
525			"	"	14	25x120	18	450		450		
525			"	"	15	25x120	18	450		450		
288			"	"	16	25x120	18	450		450		
287			Robert Gore	Edward Handcock	877	45x120	18	810		810		
575			Isaac Davis	Isaac Davis	870	30x120	18	540	27.	1,085		
918			Vacant lot	Mrs. S. Harrison	95	20x120	18	360	300	840		
1,710			"	"	94	25x120	18	450		450		
			"	"	98	25x120	18	450		450		
			"	Mrs. M. Lackey	92	25x120	19	475		475		
			"	Mary J. McNea	31	27x88	15	405		405		
1,150	400		James Kendel	James Kendel	805	12.5x120	18	225	250	475		
2,450			Edward Talbot	James Kendel	907	12.5x120	18	225	250	475		
1,000			Henry Asson, jr.	William J. Kirby	900	12.5x120	18	225	400	625		
550			Henry Asson, sr.	"	911	12.5x120	18	225	400	625		
1,100			Vacant lot	George Watson	34	25x120	18	450		450		
1,000			Armar Peel	Armar Peel	917	25x120	18	450	150	600		
1,050			Vacant lot	Edward C. S. Doole	36	25x120	18	450		450		
1,050			"	"	37	25x120	18	450		450		
5,880			PALMERSTON AVENUE—E—WEST SIDE, SOUTH END, COMMENCING AT BLOOR STREET.									
			Henry Elliott	Joseph Farnworth	628	18.8x90	15	280		830		
			William O'Neill	"	630	16.2x90	15	243		793		
			William W. H. Koeler	"	634	33x125	20	660		175	835	
			Alexander Thompson	"	636	17x125	20	340		175	515	
			James Baldwin	Selina Poulter	640	48.8x125	20	973		1,148		
			Selina Poulter	"	648	51.4x125	20	1,027		1,202		
			Sarah R. Cuthbert	Sarah R. Cuthbert	636	100x125	20	2,000	100	2,100		
			Vacant lot	Jane Dickson	50	50x125	20	1,000		1,000		
			"	"	51	50x125	21	1,000		1,050		
			"	Cruikshank Estate	98	50x125	21	1,050		1,050		
			"	"	99	50x125	21	1,050		1,050		
			SEATON SQUARE—SOUTH SIDE, GOING WEST.									
			Land taken on Palmerston Avenue.									
			SEATON SQUARE—WEST SIDE, GOING NORTH.									
			Land taken on Euclid Avenue.									
			SEATON SQUARE—NORTH SIDE, GOING EAST.									
			Land taken on Palmerston Avenue.									
			PALMERSTON AVENUE—E—WEST SIDE (Continued).									
			Vacant lot	Cruikshank Estate	111	50x125	21	1,050		1,050		
			"	"	110	50x125	21	1,050		1,050		
			Henry J. Thompson	Henry J. Thompson	726	32x125	19	608	225	833		
			William Stewart	William Stewart	728	18x125	19	342	250	592		
			Public School	City of Toronto		175x125	19	3,325	12,000	15,325	exmt	
			Francis Moores	"	750	25x125	19	475	300	775	exmt	
			Vacant lot	John MacMillen		50x125	19	950		950		
			"	"		50x125	19	950		950		
			"	"		32x125	19	608		608		
			"	Joseph Gedge		18x125	20	360		360		
			James Clark	John Clark	3	183.6x313.6	26	4,771		4,771		
			"	Arthur Clark	4	183.6x313.6	26	4,771		4,771		
			Emanuel Vaughan	Chas. H. Hubbard		367.6x313.6	26	9,555		9,555		
			Vacant lot	John Law		25x120	18	450		450		
			"	W. D. Hutson		25x120	18	450		450		
			"	"		25x120	18	450		450		
			Vacant house	"	854	18x120	18	324	1,000	1,324		
			"	"	856	16x120	18	288	1,000	1,288		
			Vacant store	"	858	16.6x120	19	314	1,350	1,664		
			John W. Powell	John W. Powell	860	25.6x120	19	485	850	1,335	350	
			Vacant house	"	862	16.6x120	18	297	700	997		
			James Laurent	James Laurent	864	16.3x120	18	293	700	993		
			Alfred W. Waters	Alfred W. Waters	866	19x120	18	342	700	1,042		
			Vacant lot	Samuel Goulden	20	25x120	18	450		450		
			"	"	21	25x120	18	450		450		
			"	"	22	25x120	18	450		450		
			"	William Belshaw	85	20x120	18	360		360		
			"	James Rowney	86	25x120	18	450		450		
			"	Wm. C. Campbell	97	25x120	18	450		450		
			"	John Stevenson	88	25x120	18	450		450		
			Robert Miles	Robert Miles	898	15x120	18	270	150	420		
			Vacant lot	James MacGee		15x120	18	270		270		
			Henry Smith	Henry Smith	890	20x120	18	360	225	585		
			Vacant lot	Mrs. E. Sherlock	91	25x120	19	475		475		
			"	Joseph Walker	38	29x120	19	551		551		
			"	"	39	25x120	18	450		450		
			"	Wm. J. Moule	40	25x120	18	450		450		
			"	"	41	20x120	18	360		360		
			William J. Moule	"	30	30x120	18	540	550	1,090		
			Vacant lot	Chas. McClelland		25x120	18	450		450		
			"	"		25x120	19	475		475		

OCCUPANT.	OWNER	Street or Lot No.	Size of Lot.	Rate per foot.	Value of Land.	Value of Buildings.	Total Value.	Occupant's Income.	Pub Sch. P. P.	Pub Sch. S. S.	
EUCLID AVENUE—EAST SIDE, SOUTH END, COMMENCING AT BLOOR STREET.											
Watson S. Hart	Watson S. Hart	601	15x125	20	300	675	975		P	P	
John H. Skiffington	"	603	16.6x125	20	330	650	980		P	P	
Unfinished house	John Mullen		33.6x125	20	700	100	800		P	P	
Jane Hamilton	Jane Hamilton	600	35x125	20	700	200	900		P	P	
Charles Fell	Charles Fell	701	27.6x125	20	550	200	750		P	P	
Robert Brackenbury	Robert Brackenbury	703	20x125	20	400	350	750		P	P	
Vacant lot	Jos. Farnworth	60	52.6x125	20	1,050		1,050		P	P	
"	"	64	50x125	20	1,000		1,000		P	P	
"	Patrick McConvey	63	50x71	14	709		709		P	P	
James Park	"	723	50x71	13	750	50	800		P	P	
William Wright	Elizabeth Spiller	725	26.6x125	18	477	150	627		P	P	
Michael Hulger	"	727	23.6x125	18	423	150	573		P	P	
Alfred Pullon	William Farroll	731	31x125	18	538	200	738		P	P	
Unfinished house	"	741	19x125	18		1,302	1,302		P	P	
Vacant lot	Cruikshank Estate	101	50x148	21	1,050		1,050		P	P	
"	"	103	50x148	21	1,050		1,050		P	P	
"	"	106	50x148	21	1,050		1,050		P	P	
Probyterian Mission	Trustees Pres. Mission		70x125	18	1,800	1,500	3,300	exmt	P	P	
John Baddans	Henry W. Hancock	777	23.3x125	17	395	450	845		P	P	
Gilbert Taylor	"	770	17.3x125	17	293	425	718		P	P	
Vacant lot	George Edwards	203	50x125	17	850		850		P	P	
George Edwards	"	787	58x125	17	980	450	1,430		P	P	
William Oliver	"	793	18x125	17	272	175	447		P	P	
Edward Lawrence	"	795	16x125	17	272	175	447		P	P	
Vacant house	Phillip Balmor		14.3x125	17	242	550	792		P	P	
"	"		14.3x125	17	242	550	792		P	P	
Phillip Balmor	"	801	32x125	17	544	500	1,044		P	P	
Thomas Swift	" Rear					300	300		P	P	
James Stephens	John Cochran	803	19.9x125	17	330	650	980		P	P	
Henry Palmer	"	805	19.3x125	17	330	805	1,141		P	P	
Sydney Thompson	"	807	20x125	17	403	150	553		P	P	
Alexander Johnston	"	811	33.6x125	17	570	160	730		P	P	
Vacant lot	John MacMullen		50x125	17	850		850		P	P	
John MacMullen	"	817	50x125	18	900	300	1,200		P	P	
EUCLID AVENUE—WEST SIDE, SOUTH END, COMMENCING AT BLOOR STREET.											
Alexander Charters, Jr.	Alexander Charters, sr.	600	18x95	17	306	550	856		P	P	
Edward Cates	"	602	15x95	17	255	550	805		P	P	
Vacant lot	John Hall	64	50x125	20	1,000		1,000		P	P	
"	"	65	50x125	20	1,000		1,000		P	P	
William Brown	"	706	50x125	20	1,000	20	1,020		P	P	
Catherine Clark	Chas. Muffitt	712	50x125	20	1,000	350	1,350		P	P	
Silas Cook	"	714	28.6x125	20	570	350	920		P	P	
William Power	"	718	28.6x125	20	570	350	920		P	P	
Fergus Swaffield	"	718	27.8x125	20	550	350	900		P	P	
Vacant lot	"	69	66.6x94	19	1,203		1,203		P	P	
Thomas Campton	Jos. W. Shaw	728	15x125	20	300	300	600		P	P	
Nell Hughes	"	730	15x125	18	270	275	545		P	P	
George Finn	"	732	20x125	18	390	275	665		P	P	
James Mitchell	Patrick McConvey	734	25x125	18	450	400	850		P	P	
Thomas Erwin	"	736	25x125	18	450	400	850		P	P	
David B. Gourlay	"	740	40x125	18	720	330	1,050		P	P	
Vacant lot	"	95	60x125	18	1,080		1,080		P	P	
Patrick McConvey	"	750	80x125	18	1,602	1,800	3,402		P	P	
Vacant lot	Peter Brake		50x125	18	900		900		P	P	
John Lewis	"	766	50x125	18	900	250	1,150		P	P	
Unfinished house	Malcolm Cameron	89	25x125	18	450	1,000	1,450		P	P	
Vacant lot	George Freeman	89	25x125	18	450		450		P	P	
"	Mrs. LaFerty	88	50x125	19	950		950		P	P	
Calus McHubble	Calus McHubble	782	50x125	17	850	850	1,700		P	P	
Louisa Collins	Louisa Collins	786	25x125	17	425	300	725		P	P	
John M. Sharp	John M. Sharp	790	50x125	17	850	400	1,250		P	P	
"	"		25x125	17	425	100	525		P	P	
Isaac Barnes	"	796	50x125	17	850	175	1,025		P	P	
Thomas Adare	Thomas Adare	800	32x125	17	544	125	669		P	P	
Vacant house	"	802	18x125	17	306	250	556		P	P	
"	"	804	18x125	17	272	250	522		P	P	
George Beckway	"	806	36x125	17	612	150	762		P	P	
Vacant lot	Jno. M. Sharp and Joseph Farnworth	214	50x125	17	850		850		P	P	
"	"	213	50x125	18	900		900		P	P	
MANNING AVENUE—EAST SIDE, SOUTH END, COMMENCING AT BLOOR STREET.											
Chas. Muffitt	Chas. Muffitt	77	258x125	20	5,160	200	5,360		P	P	
John Baldwin	John Baldwin	80	50x125	12	600	250	850		P	P	
Patrick McConvey	Patrick McConvey	81	150x125	12	1,800	60	1,860		P	P	
Thomas Wooder	Mary A. Robinson	83	43.3x125	12	519	200	719		P	P	
William Potter	"	85	57.9x125	12	663	200	863		P	P	
Jesse Butler	Jesse Butler	223	50x125	12	600	300	900	400	P	P	

OCCUPANT.	OWNER	Street or Lot No.	Size of Lot.	Rate per foot.	Value of Land.	Value of Buildings.	Total Value.	Occupant's Income.	Pub Sch. P. Sep. Sch. S.
CLINTON STREET—EAST SIDE, SOUTH END, BEGINNING AT NORTH LIMIT OF WEST'S PROPERTY.									
Vacant lot	Joseph Pim	60	34.2x130	10	342	..	342	..	P
"	"	65	25x130	10	250	..	250	..	P
"	"	64	25x130	10	250	..	250	..	P
"	"	63	25x150	10	250	..	250	..	P
"	"	62	25x130	10	250	..	250	..	P
"	"	61	25x130	10	250	..	250	..	P
"	George Yates	60	31x130	10	340	..	340	..	P
George Yates	"	59	18x130	10	180	250	410	..	P
Robert Millgate	Robert Millgate	489	50x130	10	500	225	725	..	P
James Loveday	James Loveday	493	25x130	10	250	225	475	..	P
Alexander Claghorn	Alex. Claghorn	495	25x130	10	250	300	550	..	P
Frederick Rutland	Frederick Goddard	503	75x130	10	750	150	900	..	P
John Talbot	John Talbot	505	16.6x130	10	165	650	815	..	P
Vacant house	William Norris	507	14.6x130	10	145	750	895	..	P
William Norris	"	509	10x130	10	190	200	390	..	P
Thomas Sharp	Thomas Sharpe	511	18.9x130	10	188	300	488	..	P
Vacant house	"	513	18.9x130	10	188	300	488	..	P
Unfinished house	John M. Sharp	515	18.9x130	10	188	400	588	..	P
"	"	517	18.9x130	10	188	400	588	..	P
Vacant lot	Joseph Pim	B	53x130	10	500	..	500	..	P
"	"	44	25x130	10	250	..	250	..	P
"	"	43	25x130	10	250	..	250	..	P
"	"	42	25x130	10	250	..	250	..	P
"	"	41	25x130	10	250	..	250	..	P
Robert Blevins	Robert Blevins	531	50x130	10	500	125	625	..	P
Unfinished house	James Crow	"	25x130	10	250	50	300	..	P
John Leith	John Leith	539	50x130	10	500	125	625	..	P
Vacant lot	Joseph Pim	35	25x130	10	250	..	250	..	P
"	"	35	25x130	10	250	..	250	..	P
"	"	34	1x130	10	10	..	10	..	P
"	Frederick W. Kingston	44	25x130	10	250	..	250	..	P
"	"	43	25x130	10	250	..	250	..	P
"	"	42	25x130	10	250	..	250	..	P
"	"	41	25x130	10	250	..	250	..	P
"	"	40	26x130	10	260	..	260	..	P
"	"	39	26x130	10	260	..	260	..	P
"	"	38	26x130	10	260	..	260	..	P
"	"	37	26x130	10	260	..	260	..	P
"	"	36	26x130	10	260	..	260	..	P
"	"	35	26x130	10	260	..	260	..	P
"	"	34	26x130	10	260	..	260	..	P
"	"	33	26x130	10	260	..	260	..	P
"	Andrew Caldwell	32	26x130	10	260	..	260	..	P
"	"	31	26x130	10	260	..	260	..	P
CLINTON STREET—WEST SIDE, COMMENCING AT NORTH LIMIT OF WEST'S PROPERTY.									
Vacant lot	Joseph Pim	67	33.3x130	10	333	..	333	..	P
"	"	68	25x130	10	250	..	250	..	P
"	Benjamin J. Lorman	69	25x130	10	250	..	250	..	P
"	"	70	25x130	10	250	..	250	..	P
"	Joseph Pim	71	25x130	10	250	..	250	..	P
"	"	72	25x130	10	250	..	250	..	P
"	"	73	25x130	10	250	..	250	..	P
James Pickering	James Pickering	490	50x130	10	500	350	850	..	P
Joshua Murless	George Smith	492	25x130	10	250	125	375	..	P
Charles Smith	Charles Smith	494	25x130	10	250	250	500	..	P
Charles Mitchell	"	496	25x130	10	250	250	500	..	P
Vacant lot	Joseph Pim	79	25x130	10	250	..	250	..	P
Edward Brunt	Edward Brunt	500	25x130	10	250	100	350	..	P
Andrew Anderson	Andrew Anderson	502	25x130	10	250	115	365	..	P
Vacant lot	Joseph Pim	82	25x130	10	250	..	250	..	P
"	"	83	25x130	10	250	..	250	..	P
George Watson	George Watson	508	25x130	10	250	150	400	..	P
John Cook	John Cook	512	50x130	10	500	650	1,150	..	P
Vacant lot	Joseph Pim	6	50x130	10	500	..	500	..	P
George Moore	George Moore	516	50x130	10	500	250	750	..	P
Charles Neate	Charles Neate	518	50x130	10	500	250	750	..	P
Vacant lot	Joseph Pim	93	25x130	10	250	..	250	..	P
Helen Browne	Benjamin Brown	526	25x130	10	250	175	425	..	P
Thomas Miller	Thomas Miller	528	18x130	10	180	300	480	..	P
James Lindsay	James Lindsay	530	33x130	10	320	125	445	..	P
Unfinished house	Alice M. Dempster	97	25x130	10	250	75	325	..	P
Vacant lot	Joseph Pim	98	25x130	10	250	..	250	..	P
"	"	99	25x130	10	250	..	250	..	P
"	"	..	1x130	10	10	..	10	..	P
"	Sydney M. Flynn and Arch. Grant	29	25x130	10	250	..	250	..	P
"	"	28	25x130	10	250	..	250	..	P
"	"	27	25x130	10	250	..	250	..	P
"	"	26	25x130	10	250	..	250	..	P
"	"	25	25x130	10	250	..	250	..	P
"	"	24	26x130	10	260	..	260	..	P
"	"	23	26x130	10	260	..	260	..	P
"	"	22	26x130	10	260	..	260	..	P
"	"	21	26x130	10	260	..	260	..	P
"	"	20	26x130	10	260	..	260	..	P
Stephen Goring	Stephen Goring	590	17.6x130	10	175	250	425	..	P

Unfin
Vaca
YAR
Vaca
Andr
YAR
Geor
Vaca
Arth
CHR
Vaca
Vaca
Thom
Andr
Vaca
Alex
Willi
Arth
Thom
Charl
Geor
Unfin
Rober
Vaca
John
Vaca
Unfin
Unfin
Vaca
Vaca
CHR
Vaca
Vaca

Total Value.	Occupant's Income.	Pub Sch. P. Sep. Sch. S.	OCCUPANT.	OWNER.	Street or Lot No.	Size of Lot	Rate per foot.	Value of Lands	Value of Buildings.	Total Value.	Occupant's Income.	Pub Sch. P. Sep. Sch. S.		
			Unfinished building	James Lighton		17x130	10	170	30	200		P		
			Vacant lot	"	17	13x130	10	180	30	210		P		
				"	16	20x130	10	200		200		P		
			YARMOUTH ROAD—SOUTH SIDE, EAST END.											
			Vacant house	Andrew Caldwell	3	13x52	5	90	850	940		P		
			Andrew Caldwell	"	5	32x52	5	160	850	1,010		P		
			YARMOUTH ROAD—NORTH SIDE, EAST END.											
			George Bull	Frank Turner	20	67x150	10	670	250	920		P		
			Vacant house	"	34	55x150	10	550	250	800		P		
			Arthur Ward	"	247	162x100	10	1,620	200	1,820		P		
			CHRISTIE STREET—EAST SIDE, SOUTH END.											
			Vacant lot	Joseph Pim	18	30.8x150	16	586		580		P		
			"	"	17	25x130	16	432		632		P		
			"	Unknown	16	39.6x150	10	632		632		P		
			"	Wm. M. Adams	15	39.6x150	12	474		474		P		
			"	Unknown	14	39.6x150	16	632		632		P		
			Vacant land	Richard West		835x611	30	23,500		23,500		P		
			Thompson Keyes	"	41				150	725		P		
			Andrew McIntyre	"		above			100	1,075		P		
			Vacant lot	Joseph Pim	132	31.4x130	12	376		376		P		
			"	"	131	25x130	12	300		300		P		
			"	"	130	25x130	12	300		300		P		
			"	"	129	25x130	12	300		300		P		
			"	"	128	25x130	12	300		300		P		
			"	James Perry and Jos. Pim	127	25x130	12	300		300		P		
			"	Joseph Pim	126	25x130	12	300		300		P		
			"	"	125	25x130	12	300		300		P		
			"	"	124	30x130	12	300		300		P		
			Alexander Cauchard	Alexander Cauchard	161	22.6x130	12	270	175	445		P		
			William Tyte	"	163	22.6x130	12	270	175	445		P		
			Arthur Francis	Robert Beales	161	7.5x130	12	900	175	1,075		P		
			Thomas W. Banton	Thomas W. Banton	163	50x130	12	600	200	800		P		
			Charles J. Barratt	Charles J. Barratt	169	30x130	12	360	120	480		P		
			George Nuttall	George Nuttall	171	20x130	12	240	100	340		P		
			Unfinished house	John McCabe	173	20x130	12	240	100	340		P		
			Robert W. Dockeray	Robert W. Dockeray	175	30x130	12	360	500	860		P		
			Vacant lot	Joseph Pim	D	50x130	12	600		600		P		
			"	"	110	25x130	12	300		300		P		
			"	"	109	25x130	12	300		300		P		
			"	"	108	25x130	12	300		300		P		
			"	"	107	25x130	12	300		300		P		
			"	"	106	25x130	12	300		300		P		
			"	"	105	25x130	12	300		300		P		
			"	"	104	25x130	12	300		300		P		
			"	"	103	25x130	12	300		300		P		
			"	"	102	25x130	12	300		300		P		
			"	"	101	25x130	12	300		300		P		
			"	"	100	25x130	12	300		300		P		
			"	"		1x130	12	12		12		P		
			John Caldercott	John Caldercott	211	25x130	12	300	150	450		P		
			Vacant lot	Sydney Flynn and Archibald Grant	13	25x130	12	300		300		P		
			"	"	12	25x130	12	300		300		P		
			"	"	11	25x130	12	300		300		P		
			"	"	10	25x130	12	300		300		P		
			"	"	9	28x130	12	312		312		P		
			"	"	8	28x130	12	312		312		P		
			"	"	7	28x130	12	312		312		P		
			"	"	6	28x130	12	312		312		P		
			"	"	5	28x130	12	312		312		P		
			Unfinished house	James Laughton	231	18x130	12	216	650	866		P		
			"	"	233	16x130	12	192	650	842		P		
			"	"	235	17.6x130	12	210	650	860		P		
			"	"	237	17.6x130	12	210	750	960		P		
			"	"	239	18x130	12	228	750	978		P		
			Unfinished store	"	241	18x130	13	208	900	1,108		P		
			Vacant lot	Frank Turner	241	50x162	12	600		600		P		
			Joshua Larkin	Yorkville Loop Line Railway	263	4 acres	1,400	5,600		5,600		P		
			Vacant land	"		66x330	12	792		792		P		
			CHRISTIE STREET—WEST SIDE, SOUTH END.											
			Vacant land	Arthur W. Godson		396x660	15	5,940		5,940		P		
			"	W. J. Hughes		66x660	15	990		990		P		
			"	Charles K. Rundle		66x660	15	990		990		P		
			"	Arthur Ardagh and Arthur Leonard		66x660	15	990		990		P		
			"	Richard Dinnis		132x660	15	1,980		1,980		P		
			"	John Bailey		66x330	11	726		726		P		
			"	"		66x330	4	264		264		P		
			"	Estate Linnel Yorke		132x660	15	1,980		1,980		P		
			Vacant lot	"	1	25x137	12	300		300		P		
			"	"	2	25x137	12	300		300		P		
			"	Edward J. Lennox	4	25x137	12	300		300		P		
			"	Thomas Crawford	5	25x137	12	300		300		P		

OCCUPANT.	OWNER	Street or Lot No.	Size of Lot.	Rate per foot.	Value of Land.	Value of Buildings.	Total Value.	Occupant's Income.	Pub. Sch. E.	Pub. Sch. B.
Vacant lot	John Esson, jr	6	25x137	12	300	..	300
Unfinished house	Hugh M. Graham	7	25x137	12	300	..	300
	Francis Hubble	138	12.6x137	12	150	..	150
		140	12.6x137	12	150	..	150
William T. Smith	William Jones	142	25x79	9	225	150	375
Richard Dence	"	146	25x79	9	225	150	375
Vacant lot	"	11	25x79	9	225	..	225
PENDRITH STREET—SOUTH SIDE, EAST END.										
Thomas Baker	William Jones	1	24.6x75	5	123	100	223
Annie Brown	"	3	24.6x75	5	123	100	223
Vacant lot	John Farley	56	26.9x130	6	160	..	160
	Richard Patterson	55	26.9x130	6	160	..	160
	"	54	26.9x130	6	160	..	160
	"	53	26.9x130	6	160	..	160
	Estate Lionel Yorke	52	26.9x130	6	160	..	160
	"	51	26.9x130	6	160	..	160
	"	50	26.9x130	6	160	..	160
	"	49	26.9x130	6	160	..	160
	"	48	26.9x130	6	160	..	160
	"	47	26.9x130	6	160	..	160
	"	46	26.9x130	6	160	..	160
	"	45	26.9x130	6	160	..	160
	"	44	26.9x130	6	160	..	160
	"	43	26.9x130	6	160	..	160
	"	42	26.9x130	6	160	..	160
	"	41	26.9x130	6	160	..	160
	"	40	26.9x130	6	160	..	160
	"	39	26.9x130	6	160	..	160
	"	38	26.9x130	6	160	..	160
	"	37	14.9x125	6	88	..	88
Vacant land	"	A	508x79	2	1,016	..	1,016
	"	508	508x66	2	1,016	..	1,016
PENDRITH STREET—NORTH SIDE, EAST END.										
Vacant lot	Robert Segsworth	17	26.9x130	6	160	..	160
	Estate Lionel Yorke	18	26.9x130	6	160	..	160
	"	19	26.9x130	6	160	..	160
	"	20	26.9x130	6	160	..	160
	"	21	26.9x130	6	160	..	160
	"	22	26.9x130	6	160	..	160
	"	23	26.9x130	6	160	..	160
	"	24	26.9x130	6	160	..	160
	"	25	26.9x130	6	160	..	160
	"	26	26.9x130	6	160	..	160
	"	27	26.9x130	6	160	..	160
	"	28	26.9x130	6	160	..	160
	"	29	26.9x130	6	160	..	160
	"	30	26.9x130	6	160	..	160
	"	31	26.9x130	6	160	..	160
	"	32	26.9x130	6	160	..	160
	"	33	26.9x130	6	160	..	160
	"	34	26.9x130	6	160	..	160
	"	35	26.9x130	6	160	..	160
	"	36	14.9x130	6	88	..	88
CHRISTIE STREET—WEST SIDE (Continued).										
Vacant lot	Robert Segsworth	..	26x130	12	312	..	312
	Charles Baker	..	26x130	12	312	..	312
	John Doherty	..	26x130	12	312	..	312
William J. McIntyre	William Farrell	150	21x130	12	252	150	402
Arthur Knox	"	158	31x130	12	372	150	522
Bridget Kennedy	James Kennedy and John Kennedy	164	90x137	12	1,080	250	1,330
Robert J. Rump	Robert J. Rump	170	30x137	12	360	150	510
Abel Churly	Abel Churly	..	62.9x137	13	815	150	965
ESSEX STREET—SOUTH SIDE, EAST END.										
Vacant lot	Walter J. Singleton	13	28x167.9	10	280	..	280
Sinclair A. Rutland	Sinclair A. Rutland	13	42x167.9	10	420	200	620
Vacant lot	William Sawyer	(15)	42x167.9	10	420	..	420
Samuel Morrison	John W. Shaw	23	58x167.9	10	580	250	830
Vacant lot	Edward Scott and Richard Bowles	19	28x167.9	10	280	..	280
	"	20	28x167.9	10	280	..	280
	"	21	28x167.9	10	280	..	280
	William P. Jones	22	28x167.9	10	280	..	280
	"	23	28x167.9	10	280	..	280
	"	24	28x167.9	10	280	..	280
Samuel Smith	"	47	28x167.9	10	280	150	430
Vacant lot	"	26	28x167.9	10	280	..	280
	"	27	28x167.9	10	280	..	280
	"	28	28x167.9	10	280	..	280
	"	29	28x167.9	10	280	..	280
	"	30	28x167.9	10	280	..	280
William Sowell	William Sowell	61	18x208	8	144	100	244
Joseph Garner	Joseph Garner	63	18x208	8	144	100	244

OCCUPANT.	OWNER.	Street or Lot No.	Size of Lot.	Rate per Acre.	Value of Land.	Value of Buildings.	Total Value.	Occupant's Income.	Pub. Sch. P. Sep. Sch. S.
ESSEX STREET—NORTH SIDE, EAST END.									
William O'Neil	John Cochrane	8	37x33	3	111	100	211		P
David Brock	David Brock	10	50x109	10	560	75	635		P
Harry Smith	Harry Smith	18	28x169	10	280	200	480		P
Michael Kennedy	Michael Kennedy	20	28x169	10	280	225	505		P
Vacant lot	William Sawyer	44	28x169	10	280		280		P
"	"	43	28x169	10	280		280		P
"	"	42	28x169	10	280		280		P
John Dear	John Dear	30	28x109	10	280	150	430		P
Vacant lot	Unknown	40	28x169	10	280		280		P
George Noble	George Noble	40	24.6x169	10	245		245		P
John Jones	"	40	10.6x169	10	165	350	515		P
Vacant lot	"	37	19x169	10	190	350	540		P
George Norman	John Watson	36	52x169	10	520		520		P
Vacant lot	Joseph Plm	52	56x169	10	560	400	960		P
"	"	33	28x169	10	280		280		P
Charles Boles	Charles Boles	32	23x169	10	280		280		P
Unfinished building	John Cochrane	62	36x209	8	288	275	563		P
"	"		16.6x100	10	165	250	415		P
"	"		10.6x100	9	143	150	293		P
Mary A. Ellis	Mary A. Ellis	180	30x137	12	360	150	510		P
William J. Porter	William J. Porter	184	90x137	12	1,080	250	1,330		P
William Porter	"	194	32.9x137	12	393	75	468		P
Thomas W. Sleam	Thomas W. Sleam	200	68x120	12	810	175	985		P
Vacant lot	Dr. Allen M. Baines	4	20x120	12	240		240		P
"	"	5	22x120	13	286		286		P
GARNET AVENUE—SOUTH SIDE, EAST END.									
Vacant lot	William Jones	6	20x110	10	200		200		P
"	"	7	20x110	10	200		200		P
"	John Bennett	8	20x110	10	200		200		P
"	James Braidon	9	20x110	10	200		200		P
Edward Burnham	Mary E. Wilcocks	11	20x110	10	200	240	440		P
Vacant lot	Benjamin Lloyd and Alex. G. Lightbourne	11	20x110	10	200		200		P
"	"	12	20x110	10	200		200		P
"	"	13	20x110	10	200		200		P
Edward Boyne	Edward Boyne	19	20x110	10	200	240	440		P
John Bowcock	John Bowcock	21	20x110	10	200	220	420		P
Vacant lot	James Brandon	16	20x110	10	200		200		P
Hector C. Kesteven	Hector Charles Kesteven	25	20x110	10	200	180	380		P
Vacant house	Mary J. Goulding	27	20x110	10	200	240	440		P
Vacant lot	Benjamin Lloyd and Alex. G. Lightbourne	19	20x110	10	200		200		P
"	"	20	20x110	10	200		200		P
"	"	21	20x110	10	200		200		P
"	Thomas Harris	22	20x110	10	200		200		P
"	"	23	20x110	10	200		200		P
"	"	24	20x110	10	200		200		P
"	"	25	20x110	10	200		200		P
William H. Wills	William H. Wills	47	40x110	10	400	250	650		P
Richard Stoner	Robert Stoner	28	20x110	10	200	180	380		P
Vacant lot	Thomas W. Chandlers	29	20x110	10	200		200		P
"	Robert Dunseath	30	20x110	10	200		200		P
"	Thomas Harris	31	20x110	10	200		200		P
"	"	32	33.6x110	10	335		335		P
GARNET AVENUE—NORTH SIDE, EAST END.									
Thomas C. Knott	Thomas C. Knott	4	20x110	10	200	300	500		P
Vacant lot	Alfred Stanley	32	20x110	10	200		200		P
"	Fanny Barnett	61	20x110	10	200		200		P
George Dones	George Dones	10	20x110	10	200	220	420		P
Vacant lot	John Armstrong, jr.	58	20x110	10	200		200		P
"	John M. Wright	57	20x110	10	200		200		P
"	Robert Polson	56	20x110	10	200		200		P
"	Benjamin Lloyd and Alex. G. Lightbourne	55	20x110	10	200		200		P
"	"	54	20x110	10	200		200		P
"	William R. Williams	63	20x110	10	200		200		P
"	Benjamin Lloyd and Alex. G. Lightbourne	52	20x110	10	200		200		P
"	John McMuller	51	20x110	10	200		200		P
"	John Goff	50	20x110	10	200		200		P
"	Benjamin Lloyd and Alex. G. Lightbourne	49	20x110	10	200		200		P
"	George Barton	48	20x110	10	200		200		P
"	"	47	20x110	10	200		200		P
"	"	46	20x110	10	200		200		P
"	"	45	20x110	10	200		200		P
"	"	44	20x110	10	200		200		P
"	Joseph Farnsworth	43	20x110	10	200		200		P
Thomas Hammett	Thomas Hammett	60	40x110	10	400	220	620		P
John Sewell	Eliza Sewell	62	45x110	10	450	225	675		P
Stephen Churchill	Stephen Churchill	63	39.6x110	10	295	250	545		P
CHRISTIE STREET—WEST SIDE (Continued).									
Vacant lot	Benjamin Lloyd and Alex. G. Lightbourne	1	25x120	13	325		325		P

OCCUPANT.	OWNER	Street or Lot No.	Size of Lot	Rate per foot.	Value of Land.	Value of Buildings.	Total Value.	Occupant's Income.	Pub Sch. P.	Sep. Sch. S.
Vacant lot	Benjamin Lloyd and Alex G. Lightbourne	2	20x120	12	240	..	240	..	P	P
"	"	3	20x120	12	240	..	240	..	P	P
"	"	4	20x120	12	240	..	240	..	P	P
Henry Ash	Henry Ash	218	20x120	12	240	590	490	..	P	P
Fred Tutmar	John Burt	220	above	300	..	P	P
John Burt	James M. Hamilton	7	20x120	12	240	175	415	..	P	P
Vacant lot	Benjamin Lloyd and Alex G. Lightbourne	8	20x120	12	240	..	240	..	P	P
"	"	9	20x120	12	240	..	240	..	P	P
"	"	19	20x120	12	240	..	240	..	P	P
"	"	11	25x125	13	325	..	325	..	P	P
HAROLD AVENUE—SOUTH SIDE, EAST END.										
Vacant lot	W. G. Nixon	12	20x110	10	200	..	200	..	P	P
"	"	13	20x110	10	200	..	200	..	P	P
"	Benjamin Lloyd and Alex G. Lightbourne	14	20x110	10	200	..	200	..	P	P
"	Mary E. Wilcock	15	20x110	10	200	..	200	..	P	P
"	"	16	20x110	10	200	..	200	..	P	P
"	"	17	20x110	10	200	..	200	..	P	P
"	"	18	20x110	10	200	..	200	..	P	P
"	"	19	20x110	10	200	..	200	..	P	P
"	"	20	20x110	10	200	..	200	..	P	P
"	Obadiah Churly	21	20x110	10	200	..	200	..	P	P
"	Benjamin Lloyd	22	20x110	10	200	..	200	..	P	P
"	James E. Culley	23	20x110	10	200	..	200	..	P	P
William R. Cully	Charles Culley	24	20x110	10	200	..	200	..	P	P
Vacant lot	William R. Cully	31	20x110	10	200	150	350	..	P	P
"	Charles Coryell	25	20x110	10	200	..	200	..	P	P
"	"	26	20x110	10	200	..	200	..	P	P
Margaret Law	John Plenderleith	37	15.8x110	10	157	450	607	..	P	P
Water Potter	"	39	15.8x110	10	157	450	607	..	P	P
John Tunton	"	41	15.8x110	10	157	450	607	..	P	P
Vacant house	"	43	15.8x110	10	157	450	607	..	P	P
Thomas Skelsey	"	45	15.8x110	10	157	450	607	..	P	P
Vacant lot	"	47	15.8x110	10	157	450	607	..	P	P
"	"	12	26x110	10	260	..	260	..	P	P
"	"	34	20x110	10	200	..	200	..	P	P
"	"	35	20x110	10	200	..	200	..	P	P
"	"	36	25x110	10	250	..	250	..	P	P
"	"	37	33.6x110	10	335	..	335	..	P	P
HAROLD AVENUE—NORTH SIDE, EAST END.										
Vacant lot	George Begg	65	20x110	10	200	..	200	..	P	P
"	"	64	20x110	10	200	..	200	..	P	P
"	"	63	20x110	10	200	..	200	..	P	P
"	"	62	20x110	10	200	..	200	..	P	P
"	John S. Innes	61	20x110	10	200	..	200	..	P	P
"	"	60	20x110	10	200	..	200	..	P	P
"	"	59	20x110	10	200	..	200	..	P	P
"	"	58	20x110	10	200	..	200	..	P	P
"	"	57	20x110	10	200	..	200	..	P	P
"	Thomas Harris	56	20x110	10	200	..	200	..	P	P
"	"	55	20x110	10	200	..	200	..	P	P
"	Benjamin Lloyd and Alex G. Lightbourne	54	20x110	10	200	..	200	..	P	P
"	Horace R. Allen	53	20x110	10	200	..	200	..	P	P
"	John Lightfoot	52	20x110	10	200	..	200	..	P	P
Alfred Stanley	Reuben Knight	32	20x110	10	200	300	500	..	P	P
Algerno E. Hurst	"	34	20x110	10	200	300	500	..	P	P
Vacant lot	Eliza Legrow	49	20x110	10	200	..	200	..	P	P
"	John Legrow	48	20x110	10	200	..	200	..	P	P
"	Robert Brett	47	20x110	10	200	..	200	..	P	P
"	Benjamin Lloyd and Alex G. Lightbourne	46	20x110	10	200	..	200	..	P	P
"	"	45	20x110	10	200	..	200	..	P	P
"	"	44	20x110	10	200	..	200	..	P	P
"	William J. Clifford	43	20x110	10	200	..	200	..	P	P
"	William Russell	42	20x110	10	200	..	200	..	P	P
"	Benjamin Lloyd and Alex G. Lightbourne	41	30x110	10	200	..	200	..	P	P
"	James R. Thompson	40	30x110	10	200	..	200	..	P	P
William J. French	William J. French	60	19x110	10	190	200	390	..	P	P
CHRISTIE STREET—WEST SIDE (Continued).										
Vacant lot	Booth Bromley and Harry Bromley	1	25x120	13	325	..	325	..	P	P
"	Louis A. McBrien	2	20x120	12	240	..	240	..	P	P
"	"	3	20x120	12	240	..	240	..	P	P
"	Arthur Welch	4	20x120	12	240	..	240	..	P	P
"	Benjamin Lloyd and Alex G. Lightbourne	5	20x120	12	240	..	240	..	P	P
"	Mr. Stone	6	20x120	12	240	..	240	..	P	P
"	Archibald Grant	7	20x120	12	240	..	240	..	P	P
"	Benjamin Lloyd and Alex G. Lightbourne	8	20x120	12	240	..	240	..	P	P
"	"	9	20x120	12	240	..	240	..	P	P
"	"	10	20x120	12	240	..	240	..	P	P
"	"	11	20x120	13	335	..	325	..	P	P

MFLV
Vacant
Henry
Vacant
Reuben
John H
Vacant
Charles
Vacant
MELV
Vacant
Hunter
Vacant
Owen
Vacant
CHRIS
Vacant
John
Vacant
SHA
ING
Vacant
SHA
Vacant

ASSESSMENT ROLL.—ST. STEPHEN'S WARD.

Value.	Occupant's Income.	Pub Sch. P. Sep. Sch. S.	OCCUPANT.	OWNER.	Street or Lot No.	Size of Lot	Rate per foot.	Value of Land.	Value of Buildings.	Total Value.	Occupant's Income.	Pub. Sch. P. Sep. Sch. S.
MELVILLE AVENUE—SOUTH SIDE, EAST END.												
240			Vacant lot	Benjamin Lloyd and Alex. G. Lightbourne	12	25x110	10	200		200		P
240			"	William Devins	13	20x110	10	200		200		P
490			Henry Blakeley	Henry Blakeley	11	20x110	10	200	250	450		P
300			Vacant lot	James B. Stewart	15	20x110	10	200		200		P
415			"	Eliza: eth Watts	16	20x110	10	200		200		P
240			"	"	17	20x110	10	200		200		P
240			"	"	18	20x110	10	200		200		P
240			"	"	19	20x110	10	200		200		P
240			"	"	20	20x110	10	200		200		P
325			"	Peter Sylvan	21	20x110	10	200		200		P
			"	"	22	20x110	10	200		200		P
			Reuben Jackson	Reuben Jackson	27	20x110	10	200	240	440		P
			John Herdman	John Herdman	29	20x110	10	200	240	440		P
			Vacant lot	"	25	20x110	10	200		200		P
			"	Stephen Willcock	23	20x110	10	200		200		P
			"	— Puckhorn	27	20x110	10	200		200		P
			"	"	28	20x110	10	200		200		P
			"	"	29	20x110	10	200		200		P
			"	— Hammell	30	20x110	10	200		200		P
			"	— Paine	31	20x110	10	200		200		P
			Charles S. Tabb	Charles S. Tabb	45	40x110	10	400	350	750		P
			Vacant lot	William Devins	34	20x110	10	200		200		P
			"	Benjamin Lloyd and Alex. G. Lightbourne	35	20x110	10	200		200		P
			"	"	36	20x110	10	200		200		P
			"	John Callum	37	20x110	10	200		200		P
			"	"	38	23.6x110	10	235		235		P
MELVILLE AVENUE—NORTH SIDE, EAST END.												
			Vacant lot	Benjamin Lloyd and Alex. G. Lightbourne	6	20x110	10	200		200		P
			"	"	7	20x110	10	200		200		P
			Hunter Parker	Hunter Parker	10	20x110	10	200	200	400		P
			Vacant lot	Joseph A. Hill	9	20x110	10	200		200		P
			Owen Nichols	Ow-n Nichols	18	40x110	10	400	200	600		P
			Vacant lot	Jane Butler	12	20x111	10	200		200		P
			"	"	13	20x112	10	200		200		P
			"	Benjamin Lloyd and Alex. G. Lightbourne	14	20x112	10	200		200		P
			"	"	15	20x112	10	200		200		P
			"	"	16	20x113	10	200		200		P
			"	"	17	20x113	10	200		200		P
			"	"	18	20x113	10	200		200		P
			"	William Bunting	19	20x114	10	200		200		P
			"	"	20	20x114	10	200		200		P
			"	Joshua D. Bunting	21	20x114	10	200		200		P
			"	John Stanley	22	20x115	10	200		200		P
			"	Benjamin Lloyd and Alex. G. Lightbourne	23	20x115	10	200		200		P
			"	"	24	20x115	10	200		200		P
			"	William Smith	25	20x116	10	200		200		P
			"	Charles B. Glass	26	20x116	10	200		200		P
			"	Wm. H. Langlois	27	20x116	10	200		200		P
			"	Benjamin Lloyd and Alex. G. Lightbourne	28	20x117	10	200		200		P
			"	Alex. Gallow	29	20x117	10	200		200		P
			"	Benjamin Lloyd and Alex. G. Lightbourne	30	20x117	10	200		200		P
			"	"	31	20x118	10	200		200		P
			"	"	32	20x118	10	200		200		P
			"	"	33	24.6x118	10	245		245		P
CHRISTIE STREET—WEST SIDE (Continued).												
			Vacant lot	John J. Hinchey	5	90x120	13	300		360		P
			"	"	4	20x120	12	240		240		P
			"	Elizabeth Priestman	3	20x120	12	240		240		P
			"	Michael Connell	2	19x120	12	228		228		P
			"	"	1	19x120	12	228		228		P
			John Byers	Frank Turner	274	5 acres	1,200	6,000	150	6,150		P
			Vacant land	Yorkville Loop Line R. R.		66x997	15	990		990		P
SHAW STREET—EAST SIDE, SOUTH END, COMMENCING AT BLOOR STREET.												
			Vacant land	James Carolan		148x635	15	2,220		2,220		S
SHAW STREET—WEST SIDE, SOUTH END.												
			Vacant lot	Arthur W. Godson	C	51x119.4	15	765		765		P
			"	"	D	51x119.6	15	765		765		P
			"	"	E	51x119.8	15	765		765		P
			"	"	F	41x298	17	697		697		P
			"	"	G	41x298	17	697		697		P
			"	"	H	41x298	17	697		697		P
			"	"	I	41x298	17	697		697		P
			"	"	J	41x298	17	697		697		P
			"	"	K	41x298	17	697		697		P
			"	"	L	41x298	17	697		697		P

OCCUPANT.	OWNER.	Street or Lot No.	Size of Lot	Rate per foot	Value of Land.	Value of Buildings.	Total Value.	Occupant's Income.	Pub. Sch. Dep. Sect.
Vacant lot	Arthur W. Godson	M	41x298	17	697	..	697	..	P
"	"	N	41x298	17	697	..	697	..	P
"	"	O	41x298	17	697	..	697	..	P
"	"	P	41x298	17	697	..	697	..	P
"	"	Q	41x298	17	697	..	697	..	P
"	"	R	41x298	17	697	..	697	..	P
"	"	S	41x298	17	697	..	697	..	P
"	"	T	41x298	17	697	..	697	..	P
"	"	U	50x298	17	850	..	850	..	P
"	"	16	133x298	17	2,261	..	2,261	..	P
"	"	19	133x298	17	2,261	..	2,261	..	P
William P. Jones	Alox. McCarthy	20 23 24	532x298	17	9,044	..	9,044	..	P
John McNerny	Jane McNerny	972	35x100	10	350	150	500	..	S P P
Andrew Wood	Andrew Hogg	974	15x100	10	150	150	300	..	S P P
Andrew Hogg	William Cook and John R. Miller	976	15x100	10	150	150	390	..	S P P
Vacant lot	..	15	43x100	11	473	..	473	..	P
MANCHESTER AVENUE—SOUTH SIDE, EAST END.									
Vacant lot	Alfred Hunt	17	49.2x108	8	393	..	393	..	P
"	"	18	50x108	8	400	..	400	..	P
"	Margaret E. Dow	19	50x108	8	400	..	400	..	P
"	"	20	50x108	8	400	..	400	..	P
"	"	21	50x108	8	400	..	400	..	P
"	"	22	50x108	8	400	..	400	..	P
"	"	23	50x108	8	400	..	400	..	P
Unfinished house	Stephen Oliver	24	50x108	8	400	50	450	..	P
MANCHESTER AVENUE—NORTH SIDE, EAST END.									
Vacant lot	John W. Ham	12	19.4x108	8	151	..	151	..	P
"	Margaret Howitt	12	30x108	8	240	..	240	..	P
"	Sarah Jellitt	11	50x108	8	400	..	400	..	P
"	James Henderson	10	50x108	8	400	..	400	..	P
"	"	9	50x108	8	400	..	400	..	P
"	"	8	50x108	8	400	..	400	..	P
"	"	7	50x108	8	400	..	400	..	P
"	"	6	50x108	8	400	..	400	..	P
"	"	5	50x108	8	400	..	400	..	P
SHAW STREET—WEST SIDE (Continued).									
Vacant lot	John Lougherty	..	50x100	11	550	..	450	..	P
James Carnegie	"	..	58x700	10	580	..	450	..	P
Ernest Klose	Elmes Henderson	16	532x200	16	8,612	100	8,612	..	P
Vacant lot	Rev. George Burnfield	27	30x126.4	10	300	..	300	..	P
"	John L. Kerr	26 27	77.10x126.9	11	856	..	856	..	P
BURNFIELD AVENUE SOUTH SIDE, EAST END.									
Vacant lot	John L. Kerr	28	50x108	8	400	..	400	..	P
"	"	29	50x108	8	400	..	400	..	P
"	"	30	50x108	8	400	..	400	..	P
"	"	31	50x108	8	400	..	400	..	P
"	"	32	50x108	8	400	..	400	..	P
John Keith	John Keith	33	50x108	8	400	..	400	..	P
"	"	34	50x108	8	400	220	620	..	P
BURNFIELD AVENUE NORTH SIDE, EAST END.									
Vacant lot	George G. Kerr	23	50x108	8	400	..	400	..	P
"	"	22	50x108	8	400	..	200	..	P
"	"	21	50x108	8	400	..	400	..	P
Charles Marshall	Charles Marshall	20	50x108	8	400	..	400	..	P
Vacant lot	John L. Kerr	19	50x108	8	400	350	750	..	P
"	"	18	50x108	8	400	..	400	..	P
"	"	17	50x108	8	400	..	400	..	P
SHAW STREET—WEST SIDE (Continued).									
Vacant lot	John L. Kerr	25	53.10x127	10	538	..	538	..	P
Alpheus Ramsay	Cora E. Ramsay	1072	54x127	10	540	450	990	..	P
Samuel Downey	Rev. Mr. Hardy	44 to 51	407x300	15	6,105	800	6,905	..	P
OSSINGTON AVENUE—EAST SIDE, SOUTH END.									
Alfred Cotton	William Bell	453	50x108	15	750	100	850	..	P
Unfinished house	George Farhall	..	20x108	15	300	450	750	..	P
Vacant land	W. Price and Andrew Black	..	240.8x108	15	3,610	..	3,610	..	P
"	William Bell	..	133x179	5	665	..	665	..	P
George Hayward	Eliza Hayward	501	36x237	20	760	125	885	..	P
Arthur Carter	"	505	31x237	20	620	100	720	..	P
James Chown	James Chown	507	65x237	20	1,300	750	2,050	..	P

Vacant
Vacant
John Ke
Vacant
Robert
Thomas
Vacant
Robert
William
John R.
Vacant
John T
George
Ernest
James
Vacant
SHAW
Vacant
SHAW
Vacant
OSSIN
George
Vacant
Harry
Vacant
Unfini
Vacant
WAR
Vacant
WAR
Vacant
OSSIN
Vacant
Fire
Vacant

Occupant's Income. P. Pub. Sch. L. S. Sep. Sch.	OCCUPANT.	OWNER.	Street or Lot No.	Size of Lot.	Rate per foot.	Value of Land.	Value of Buildings.	Total Value.	Occupant's Income.	Pub. Sch. P. S.	Sep. Sch. S.	
	Vacant lot	Robert Koena	517	50x297	20	1,000	100	1,100			S	
	Vacant house	"	519	19x297	20	390	700	1,090			S	
	John Keena	"	521	18x297	20	360	700	1,060			S	
	Vacant house	"	523	18x297	20	360	700	1,060			S	
	Robert Keena	"	529	62x297	20	1,240	100	1,340			S	
	Thomas O'Brien	Thomas O'Brien	566	218x297	20	4,360	150	4,510			S	
	Vacant lot	Arthur W. Godson	17	133x297	20	2,600		2,600			S	
	"	"	18	48.10x297	20	976		976			S	
	Robert Evans	"	568	30.8x297	20	613	265	878			S	
	William Hammond	"	567	68.5x297	20	1,070	285	1,355			S	
	William P. Jones	Alex. McCarthy	631	288x297	20	5,390	90	5,380			S	
	John H. Wood	John R. Wood	633	290x297	20	5,390	250	5,370			S	
	Vacant lot	Charles A. Evans	1	68x100	15	870		870			P	
	"	William Cook and John R. Miller	2	50x100	16	800		800			P	
	"	Charles A. Evans	3	68x100	15	870		870			P	
	John Thorn	John Thorn	637	25x100	14	350	100	450			P	
	George H. Hoyle	George H. Hoyle	689	25x100	14	350	120	470			P	
	Ernest Klose	Elmes Henderson	33	266x297	18	4,788		4,788			P	
	James Cameron	James Cameron	727	25x144	15	375	150	525			P	
	Vacant lot	Timothy Blong	37	115.6x144	15	1,732		1,732			S	
	SHAW PLACE—SOUTH SIDE, WEST END.											
	Vacant lot	George F. Warwick	16	20x100	10	200		200			P	
	"	"	17	20x100	10	200		200			P	
	"	"	18	20x100	10	200		200			P	
	"	"	19	20x100	10	200		200			P	
	"	"	20	20x100	10	200		200			P	
	"	"	21	20x100	10	200		200			P	
	"	"	22	33.9x100	10	337		337			P	
	SHAW PLACE—NORTH SIDE, WEST END.											
	Vacant lot	George F. Warwick	6	20x100	10	200		200			P	
	"	"	7	20x100	10	200		200			P	
	"	"	8	20x100	10	200		200			P	
	"	"	9	20x100	10	200		200			P	
	"	"	10	20x100	10	200		200			P	
	"	"		20x100	10	200		200			P	
	"	"		20x100	10	200		200			P	
	"	"		20x100	10	200		200			P	
	"	"		20x100	10	200		200			P	
	"	"		19.6x100	10	195		195			P	
	OSSINGTON AVENUE—EAST SIDE (Continued).											
	George Hamilton	George F. Warwick	747	40x100	14	560	50	610			S	
	Vacant lot	"	3	20x100	15	300		300			S	
	"	"	2	20x100	15	300		300			S	
	"	"	1	20x100	15	300		300			S	
	"	Israel Courtney	1	54x120	15	810		810			S	
	"	John Keith	2	54.4x122	15	816		816			S	
	Harry Saunders	Henry Saunders	771	24x120	15	390	225	585			P	
	Vacant lot	Christopher Harold		30.4x120	13	394		394			P	
	Unfinished house	Henry Cope and John Nicholson		16.6x120	13	214	250	464			P	
	"	"		18x120	13	234	250	484			P	
	"	"		17x120	13	221	50	271			P	
	Vacant lot	John L. Kerr	5	54x120	13	702		702			P	
	"	"	6	54.4x120	14	761		761			P	
	WARREN AVENUE—SOUTH SIDE, WEST END.											
	Vacant lot	John L. Kerr	16	44x108	8	352		352			P	
	"	"	15	44x108	8	352		352			P	
	"	"	14	44x108	8	352		352			P	
	"	"	13	47.5x108	8	380		380			P	
	WARREN AVENUE—NORTH SIDE, WEST END.											
	Vacant lot	John L. Kerr	9	44x108	8	352		352			P	
	"	"	10	44x108	8	352		352			P	
	"	"	11	44x108	8	352		352			P	
	"	"	12	47.7x108	8	381		381			P	
	OSSINGTON AVENUE—EAST SIDE (Continued).											
	Vacant lot	John L. Kerr	7	54.4x120	13	707		707			P	
	"	"	8	54x120	12	648		648			P	
	"	James Conboy	4	166x297	12	1,992		1,992			P	
	OSSINGTON AVENUE—WEST SIDE, SOUTH END.											
	Fire Hall	City of Toronto	124	132x124	16	2,112	15,000	17,112	exm't		P	
	Vacant lot	Francis McGreal	123	44x124	16	704		704			S	
	"	"	122	44x124	17	708		748			S	

OCCUPANT.	OWNER	Street or Lot No.	Size of Lot.	Rate per foot.	Value of Land.	Value of Buildings.	Total Value.	Occupant's Income.	Pub Sch. P	Dep. Sch. P
NORTHUMBERLAND STREET—SOUTH SIDE, EAST END.										
Vacant lot	Unknown	32	1x230	30	30	..	30	..	P	P
"	Michael Ryan	31	34.1x165	15	511	..	511	..	P	P
"	"	29	64.11x165	15	974	..	974	..	P	P
"	"	30	47x165	15	705	..	705	..	P	P
George Cecel	Frank Warden	31	13.6x201	20	270	225	495	..	P	P
Stephen Oliver	"	33	13.6x201	20	270	225	495	..	P	P
Unfinished house	" Rear	250	250	..	P	P
"	" Rear	250	250	..	P	P
Vacant lot	Edward Dawce	..	164x165	16	2,624	..	2,624	..	P	P
NORTHUMBERLAND STREET—NORTH SIDE, EAST END.										
Vacant house	George B. Sweetnam	2	17.6x59	3	52	350	402	..	P	P
William Cathcart	William Cathcart	4	20x89	10	200	275	475	..	P	P
William Prowse	William Prowse	6	18.6x89	10	185	250	435	..	P	P
William Bartlett	William Bartlett	8	19.6x89	10	195	250	445	..	P	P
Unfinished house	Robert Cooyduck	10	18x89	10	190	100	290	..	P	P
"	— Drew	12	18x89	10	190	100	290	..	P	P
Vacant lot	William Prowse and William Bartlett	..	30x89	11	330	..	330	..	P	P
"	John Kerr and Robert Jenkins	..	1x909	30	30	..	30	..	P	P
William G. Burley	Frank Warden	306	50x132	16	800	150	950	..	P	P
George Potter	"	308	150	400	..	P	P
Frank Warden	"	314	200	400	..	P	P
Edward Whitehouse	Edward Whitehouse	40	41x132	15	615	125	740	..	P	P
Franklin Deviney	Franklin Deviney	46	41x132	15	615	250	865	..	P	P
Vacant lot	Alexander Ure	4	41x132	15	615	..	615	..	P	P
"	Salvation Army	5	41x132	15	615	..	615	exm't	P	P
"	Mary A. Freeman	6	50x132	17	850	..	850	..	P	P
OSSINGTON AVENUE—WEST SIDE (Continued).										
Vacant lot	George B. Sweetnam	119	59x107	15	885	..	885	..	P	P
George Wilson	Charles Norma	118	32x124	15	480	..	480	..	P	P
Vacant lot	T. A. Shirley	580	18x124	15	270	550	820	..	P	P
"	"	117	50x124	15	750	..	750	..	P	P
"	"	116	50x124	15	750	..	750	..	P	P
Vacant house	Annie E. Tait	518	15.10x124	15	237	600	837	..	P	P
"	"	520	15.10x124	15	237	600	837	..	P	P
"	"	522	18.4x124	15	275	600	875	..	P	P
Vacant lot	George Wills	114	50x124	15	750	..	750	..	P	P
Edward Llewellyn	Edward Llewellyn	113	50x124	15	750	..	750	..	P	P
Vacant lot	Mary Clark	536	50x124	15	750	400	1,150	..	P	P
"	William B. Pepper	111	50x124	15	750	..	750	..	P	P
Vacant house	"	544	16.6x124	15	247	550	797	..	P	P
"	"	546	17x124	15	255	550	805	..	P	P
Thomas Reid	T. Fish	548	17x124	15	255	550	805	..	P	P
John Outram	"	550	16x124	15	240	550	790	..	P	P
John Spence	"	552	17x124	15	255	550	805	..	P	P
Isaac Curlew	James Smith	554	17x124	15	255	550	805	..	P	P
Thomas Churchill	"	556	16x124	15	240	550	790	..	P	P
Vacant lot	"	..	17x124	15	255	..	255	..	P	P
"	George S. Ryerson	107	50x124	15	750	..	750	..	P	P
"	"	106	50x124	15	750	..	750	..	P	P
"	"	105	50x124	15	750	..	750	..	P	P
Samuel Llewellyn	Samuel Llewellyn	592	50x124	15	750	550	1,300	..	P	P
Vacant lot	Sarah Mills	103	50x124	15	750	..	750	..	P	P
"	"	102	50x124	15	750	..	750	..	P	P
"	J. H. Fox	101	50x124	15	750	..	750	..	P	P
"	"	100	50x124	15	750	..	750	..	P	P
"	"	99	50x124	15	750	..	750	..	P	P
"	"	98	50x124	15	750	..	750	..	P	P
Vacant house	Wm. B. Pepper	630	16.8x124	15	250	600	850	..	P	P
Noble Greenaway	Noble Greenaway	632	16.8x124	15	250	600	850	..	P	P
William Greenaway	William Greenaway	634	16.8x124	15	250	600	850	..	P	P
Vacant lot	Maria Noxon	96	50x124	15	750	..	750	..	P	P
George Eastman	George Eastman	640	18x124	15	270	275	545	..	P	P
Vacant lot	William Saunders	95	20x124	15	300	..	300	..	P	P
"	"	94	12x124	P	P
"	George A. Riggs	94	38x124	15	750	..	750	..	P	P
"	"	93	P	P
"	Francis Wayer	93	50x123	15	750	..	750	..	P	P
"	"	92	30x123	15	450	..	450	..	P	P
"	R. H. K. Munro and Elmes Henderson	92	P	P
"	"	91	32x123	15	480	..	480	..	P	P
"	"	90	50x123	15	750	..	750	..	P	P
"	"	89	50x123	15	750	..	750	..	P	P
"	"	88	50x123	15	750	..	750	..	P	P
"	"	87	50x123	15	750	..	750	..	P	P
"	"	86	50x123	15	750	..	750	..	P	P
"	"	85	50x123	15	750	..	750	..	P	P
"	"	84	59x123	17	1,003	..	1,003	..	P	P

HALLAM
Vacant lot
HALLAM
Vacant lot
ROSSING
Vacant lot
UNION
Vacant lot
PRESI
Vacant lot
Unfini
Vacan
John I
Robert
Vacan
Unfini
Dillo
Vacan
Thom
Henry
John

ASSESSMENT ROLL.—ST. STEPHEN'S WARD.

OCCUPANT.	OWNER	Street or Lot No.	Size of Lot.	Rate per foot.	Value of Land.	Value of Buildings.	Total Value.	Occupant's Income.	Pub Sch. P. Sep. Sch. B.
HALLAM STREET—SOUTH SIDE, EAST END.									
Vacant lot	Louis S. Langstaff	71	51.10x130	13	674		674		P
"	C. Egerton Ryerson	70	40x120	12	480		480		P
"	F. E. Grant	68	40x120	12	480		480		P
"	Charles Duprat	67	40x120	12	480		480		P
"	William Young	29	50x120	12	600		600		P
"	Samuel S. Richardson	28	44x132	12	572		572		P
"	George Dingwall	27	44x132	12	528		528		P
"		20	44x132	12	528		528		P
"		25	44x132	12	528		528		P
"		24	44x132	14	616		616		P
HALLAM STREET—NORTH SIDE, EAST END.									
Vacant lot	A. Dixon	40	51.10x120	13	674		674		P
"		41	40x120	12	480		480		P
"		42	40x120	12	480		480		P
"	M. Sommerville	43	40x120	12	480		480		P
"	S. Ball	44	40x120	12	480		480		P
"		45	50x120	14	700		700		P
"	Charles Toppins	1	44x132	13	572		572		P
"	Margaret A. McCann	2	44x132	12	528		528		P
"	Henry Hodges	3	44x132	12	528		528		P
"	Emma James	4	44x132	12	528		528		P
"	Edward Boggie	5	44x132	12	528		528		P
"		6	44x132	14	616		616		P
ROSSINGTON AVENUE—WEST SIDE (Continued).									
Vacant lot	Thomas Jenkins	83	50x123	16	800		800		P
"		82	50x123	15	750		750		P
"		81	50x123	15	750		750		P
"		80	50x123	15	750		750		P
"		79	50x123	15	750		750		P
"		78	50x123	15	750		750		P
"		77	50x124	15	750		750		P
"		76	30x124	15	300		300		P
William Gray	William Gray	76	30x124	15	450	125	575		P
Vacant lot	Thomas E. Perkins	75	50x123	15	750		750		P
"		74	50x123	15	750		750		P
"		73	50x123	15	750		750		P
"		72	50x123	15	750		750		P
"	Joseph Price	71	50x123	15	750		750		P
"	Chas. H. Riggs	70	50x123	15	750		750		P
"	George H. Long	69	50x123	15	750		750		P
"	Charles E. Ryerson	68	28x123	15	420		420		P
"	Toronto Land and Investment Co.	67	41.8x123	15	625		625		P
"		66	50x123	16	800		800		P
UNION STREET—SOUTH SIDE, EAST END.									
Vacant lot	M. Ferrier	21	50x110	11	550		550		P
"	Thomas Kane	20	40x111	10	400		400		P
"		19	40x112	10	400		400		P
"	Abner Cummins	18	20x113	10	200		200		P
"	Charles Powell	18	20x113	10	200		200		P
"	Frank Salter	17	40x114	10	400		400		P
"	Charlotte F. Jackson	16	50x115	11	550		550		P
"		15	52x117	11	572		572		P
"	Samuel Moore	14	20x118	10	200		200		P
"	A. Russell	14	20x118	10	200		200		P
Vacant house	Mrs. Brown	97	20x119	10	200	250	450		P
Vacant lot	Robert Brett		20x119	10	200		200		P
"	Edward Foster	12	40x120	10	400		400		P
"	Elizabeth A. Harris	11	40x121	10	400		400		P
"		10	52x122	12	624		624		P
PRESTON AVENUE—EAST SIDE, SOUTH END.									
Vacant lot	Elmes Henderson	65	44x124	14	616		616		P
"		64	44x124	14	616		616		P
"		63	44x124	14	616		616		P
"		62	44x124	14	616		616		P
"		61	44x124	16	704		714		P
Unfinished house	Jas. E. Wallace	329	20x124	14	280	250	530		P
Vacant lot	Charlotte E. Barkwell		16.6x124	14	231		231		P
John Le Drew		333	16.6x124	14	231	550	781		P
Robert Cooyduck		335	17x124	14	238	550	788		P
Vacant lot	Joseph Graham	57	50x124	14	700		700		P
"	Mary A. Thompson	56	50x124	14	700		700		P
Unfinished house	John LeDrew		15x124	14	210	350	560		P
"			15x124	14	210	350	560		P
Dilmon Graham	Dilmon Graham	353	20x124	14	280	500	780		P
Vacant lot	Helen E. Konklee	54	50x124	14	700		700		P
"		53	50x124	14	700		700		P
"	Donald Campbell	52	32x124	14	448		448		P
Thomas Mitchell		371	18x124	14	252	600	852		P
Henry W. Neville		373	17.5x124	14	241	500	741		P
John Churchill		375	16.9x124	14	234	500	734		P

Occupant's Income. Pub Sch. P. Sep. Sch. B. exm't

OCCUPANT.	OWNER.	Street or Lot No.	Size of Lot	Rate per foot.	Value of Land.	Value of Buildings.	Total Value.	Occupant's Income.	Pub. Sch. & Soc. Sec. &
Vacant lot	Donald Campbell	50	16x124	14	224	..	224	..	P
"	John Thompson	49	50x124	14	700	..	700	..	P
"	Calvin W. Youmans	48	50x124	14	700	..	700	..	P
John Langley	Edward Price	47	50x124	14	700	..	700	..	P
Unfinished house	John Kerr and Robert Jenkins	407	50x124	14	700	550	1,250	..	P
Vacant lot	"	45	18.6x124	14	259	125	384	..	P
"	"	44	50x124	14	700	..	700	..	P
"	"	43	50x124	14	700	..	700	..	P
"	"	42	50x124	14	700	..	700	..	P
"	"	41	50x124	14	700	..	700	..	P
"	J. H. Fox	40	50x124	14	700	..	700	..	P
"	"	39	50x124	14	700	..	700	..	P
"	Catherine Worth	38	50x124	14	700	..	700	..	P
"	Mary Clark	37	50x124	14	700	..	700	..	P
"	Joseph Graham	36	50x124	14	700	..	700	..	P
"	William Paxman and Robert V. Wilson	35	50x123	14	700	..	700	..	P
Charles H. Baillie	Charles H. Baillie	469	25x124	14	350	550	900	..	P
Vacant house	Robert V. Wilson	471	25x124	14	350	500	850	..	P
Vacant lot	John Kerr and Robert Jenkins	33	50x123	14	700	..	700	..	P
"	"	32	50x123	14	700	..	700	..	P
"	"	31	50x123	14	700	..	700	..	P
"	"	30	50x123	14	700	..	700	..	P
"	"	29	50x123	14	700	..	700	..	P
"	"	28	50x123	14	700	..	700	..	P
"	"	27	50x123	14	700	..	700	..	P
"	"	26	50x123	14	700	..	700	..	P
"	"	25	50x123	15	885	..	885	..	P
"	Richard H. R. Munro	24	50x123	14	700	..	700	..	P
"	"	23	50x123	12	600	..	600	..	P
"	"	22	50x123	12	600	..	600	..	P
"	"	21	50x123	12	600	..	600	..	P
"	"	20	50x123	12	600	..	600	..	P
"	"	19	50x123	12	600	..	600	..	P
"	"	18	50x123	12	600	..	600	..	P
"	"	17	50x123	12	600	..	600	..	P
"	C. Egerton Ryerson and Geo. S. Ryerson	16	50x123	12	600	..	600	..	P
"	"	15	50x123	12	600	..	600	..	P
"	"	14	50x123	12	600	..	600	..	P
"	"	13	50x123	12	600	..	600	..	P
"	"	12	50x123	12	600	..	600	..	P
"	"	11	50x123	12	600	..	600	..	P
"	"	10	30x123	12	468	..	468	..	P
"	"	9	30x123	12	468	..	468	..	P
"	Toronto Land and Investment Co.	8	41.8x123	12	500	..	500	..	P
"	"	7	34.5x123	13	705	..	705	..	P
UNION STREET—NORTH SIDE, EAST END.									
Vacant lot	Toronto Land and Investment Co.	6	50x112	11	550	..	550	..	P
"	"	5	50x113	10	500	..	500	..	P
"	"	4	50x113	10	500	..	500	..	P
"	"	3	50x114	10	500	..	500	..	P
"	"	2	50x115	10	500	..	500	..	P
"	"	1	42.7x116	10	428	..	428	..	P
"	Land Security Co.	..	40x117	10	400	..	400	..	P
"	"	..	40x117	10	400	..	400	..	P
"	"	..	40x118	10	400	..	400	..	P
"	"	..	40x118	10	400	..	400	..	P
"	"	..	40x119	10	400	..	400	..	P
"	"	..	40x120	10	400	..	400	..	P
"	"	..	35x121	10	350	..	350	..	P
"	"	..	35x122	10	350	..	350	..	P
"	"	..	35.5x123	12	425	..	425	..	P
PRESTON AVENUE—SOUTH SIDE, EAST END.									
Vacant lot	John Kerr and Robert Jenkins	..	1x692	30	30	..	30	..	P
PRESTON AVENUE—WEST SIDE (Continued).									
Vacant lot	Richard H. R. Munro	78	37.2x126	14	520	..	520	..	P
George J. Vader	Mr. Canning	502	37x126	14	518	175	693	..	P
Vacant lot	Richard H. R. Munro	74	37x126	14	518	..	518	..	P
"	"	73	38x126	14	532	..	532	..	P
"	"	72	38x126	14	532	..	532	..	P
"	C. E. and C. S. Ryerson	39	36x125	12	432	..	432	..	P
"	"	38	36x125	12	432	..	432	..	P
"	"	37	36x125	12	432	..	432	..	P
"	"	36	36x125	12	432	..	432	..	P
"	"	35	36x125	12	432	..	432	..	P
"	"	34	36x125	12	432	..	432	..	P
"	Ambrose Painton	33	36x125	12	432	..	432	..	P
"	C. E. and C. S. Ryerson	32	36x125	12	432	..	432	..	P
"	"	31	36x126	12	432	..	432	..	P

Vacant
DELAV
Vacant
Unfinis
Vacant
John L.
John R.
Michae
John B.
Michae
Michae
Margar
James
Vacant
Williar
Williar
Vacant
Thoma
Vacant
James
Williar
Vacant
George
Robert
Vacant
Willia
Georg
Huber
Thom
Vacant
DELA
Vaca
St. M
Vaca
Edwa
Patri
Vaca
Willia
Vaca
Char
Vaca
SHA
Edw
Fred
Vaca
SHA
Vaca
Jam
John
Vaca
DELA
Cal
Vaca



15
18
20
22
25
28
32
36
40

1.0
0.5
0.25
0.125

OCCUPANT.	OWNER.	Street or Lot No.	Size of Lot.	Rate per foot.	Value of Land.	Value of Buildings.	Total Value.	Occupant's Income.	Pub. Sch. P.	Pop. Sch. S.
Vacant lot	Thomas A. Currie	44	45x132	14	630	..	630
"	Samuel Harris	43	45x132	14	630	..	630
"	"	42	45x132	14	630	..	630
"	Mrs. Louisa Currie	41	40x132	14	600	..	600
John Robinson	John Robinson	446	22 0x132	14	315	900	515
Alexander Tanner	Alexander Tanner	448	22 0x132	14	315	350	665
John W. Dickson	John W. Dickson	452	45x132	14	630	175	805
James Hastings	James Hastings	462	40x132	14	500	220	720
Frederick Edl.	W. M. Mckenzie	464	25x132	14	350	350	700
John Price	"	466	25x132	14	350	350	700
Unfinished house	William Paxman	..	18.6x132	14	259	250	509
"	"	..	26.6x132	14	371	250	621
Vacant lot	Thomas Tate	34	45x132	14	630	..	630
Michael Hayes	Bridget J. Hayes	430	45x132	14	630	350	980
Vacant lot	Thomas Tate	32	45x132	14	630	..	630
Robert Newall	Margaret Newall	490	47x132	14	658	360	1,008
Vacant lot	Henry Wallen	..	45x132	14	602	..	602
"	William Turner	48	45x132	13	540	..	540
"	"	47	45x132	13	540	..	540
Vacant house	O'Connor	536	45x132	13	540	250	790
Al ert Smith	Albert Smith	540	45x132	13	640	175	715
Vacant lot	Thomas J. White	44	45x132	13	540	..	540
"	John Jones	..	20x132	12	240	..	240
Arthur Stilliard	Arthur Stilliard	552	45x132	13	576	300	876
John Coope	John Coope	554	24x132	13	384	125	509
Robert Leeder	Robert Leeder	562	60x132	12	1,080	560	1,640
Vacant lot	Arthur A. Lawson	35	45x132	13	540	..	540
"	"	36	45x132	13	540	..	540
"	John Frith	37	45x132	13	540	..	540
"	"	38	45x132	13	540	..	540
William R. Ferguson	William R. Ferguson	536	37x132	13	444	275	719
DOVERCOURT ROAD—EAST SIDE, SOUTH END.										
John Busby	F. Denison	790	44x132	15	660	175	835
Vacant land	Henry Godson	..	36x132	15	3,980	..	3,980
William B. Pepper	Wm. B. Pepper and Joseph B. Pepper	839	20x132	15	300	600	900
Vacant house	"	841	20x132	15	300	600	900
Vacant lot	Sarah Brown	9	40x132	15	600	..	600
Alexander M. Wilson	Alex. M. Wilson	847	40x132	15	600	175	775
Vacant lot	William Taylor	11	40x132	15	600	..	600
"	Duncan Pike	7	45x132	15	675	..	675
"	Charles Norman	8	45x132	15	675	..	675
"	"	9	45x132	15	675	..	675
"	William J. Guy	10	45x132	15	675	..	675
"	"	11	45x132	15	675	..	675
"	"	12	45x132	15	675	..	675
"	"	13	45x132	15	675	..	675
William Mosher	William Mosher	931	45x132	15	675	400	1,075
Hiram Mosher	Hiram Mosher	937	45x132	15	675	550	1,225
Vacant lot	Richard Pendrich	16	45x132	15	675	..	675
Mrs. Manies	Mrs. Manies	947	45x132	15	675	..	675
Henry Houle	Henry Houle	955	22.6x132	15	338	350	688
Jane Taylor	Jane Taylor	957	22.6x132	15	338	350	688
Vacant lot	Unknown	19	45x132	15	675	..	675
"	Christopher Coghlan	20	67.6x132	15	1,012	..	1,012
"	Albert E. Gilverson	21	22.6x132	15	337	..	337
"	"	22	45x132	15	675	..	675
"	Elizabeth Strawn	23	45x132	15	675	..	675
"	Samuel J. Trotter	27	45x132	14	630	..	630
"	Alexander Trotter	8	45x132	14	630	..	630
"	Charles Weisman	9	49x132	14	696	..	696
Richard Clarke	Richard Clarke	1037	41x132	14	574	275	849
Vacant lot	Phoebe J. Bartley	11	45x132	14	630	..	630
"	Thomas McBrian	12	45x132	14	630	..	630
"	Bailey Weatherill	13	45x132	14	630	..	630
"	Richard Baynes	14	45x132	14	630	..	630
"	John G. Gunn	15	45x132	14	630	..	630
"	"	16	25x132	14	350	..	350
"	Mrs. C. J. Norman	16	20x132	14	280	..	280
"	"	17	45x132	14	630	..	630
"	John Samuelson	18	45x132	14	630	..	630
"	"	19	45x132	14	630	..	630
"	Henry Alger	65	38x132	14	532	..	532
"	Canada Pacific Railway	..	127x202	20	2,540	..	2,540
LONDON STREET—SOUTH SIDE, EAST END.										
William Kelley	Peter McLaren	7	22x51	6	174	150	324
John Baylis	Patrick McConvey	60	54x100	15	810	250	1,060
James R. Stocks	Charles Muffitt	91	31.6x86	7	221	230	446
Charles Muffitt	"	95	25x100	15	375	590	925
LONDON STREET—NORTH SIDE, EAST END.										
Baptist Mission	Tru-tees Baptist Mission	..	30x100	15	450	850	1,300	exmt
John Wood	Thomas Adare	31	22.25x8	6	132	175	307
Vacant house	"	32	22.4x8.8	6	132	175	307
George Hawkins	"	33	22.4x8.8	6	132	175	307
Frederick Sheepway	Elizabeth Spillar	50	125x50	9	1,125	100	1,225
Thomas Jerromes	Selina Poulter	36	62x100	15	945	140	1,105
John Townsend	"	38	62x100	15	945	140	1,105

BOSTON
Thomas
William
Frank
William
James
James
BOSTON
Charles
Jonah
William
William
Vacant
George
Arthur
William
William
Reuben
Abraham
Henry
Edward
Frank
Harry
John
Benjamin
Joseph
Joseph
Owen
Vacant
JOHN
William
Walter
JOHN
Morgan
Vacant
George
Vacant
William
Hugh
Robert
Robert
Vacant
Unfin
OLIV
Vacant

OCCUPANT.	OWNER.	Street or Lot No.	Size of Lot.	Rate per foot.	Value of Land.	Value of Buildings.	Total Value.	Occupant's Income.	Pub. Sch. P. Sep. Sch. S.
BOSTON AVENUE—SOUTH SIDE, EAST END.									
Thomas E. Woods	Jane Watson	31	76.6x84	15	1,147	240	1,387	..	A
William Coburne	"	32	48.6x84	14	679	225	904	..	A
Frank Grimsley	Wm. S. Dalby	75	125x84	9	1,125	250	875	..	A
William S. Dalby	" Above						800	200	A
James Furlong	Mary A. Robinson	91	15x100	15	225	600	725	..	A
James Robinson	"		110x100	15	1,650	50	1,710	..	A
BOSTON AVENUE—NORTH SIDE, EAST END.									
Charles Clarke	Jane Adams	30	25.6x40	5	127	125	252	..	P
Jonah Clarke	"	32	23.6x80	6	141	125	266	..	P
William Gynn	"	34	22.6x80	6	135	125	260	..	P
William Gedge	"	36	23x80	6	138	125	263	..	P
Vacant house	George J. Vallant	54	44x100	16	704	300	1,004	..	P
George J. Vallant	"	56	51x100	15	765	450	1,215	..	P
Arthur Vallant	"	62	14x100	15	210	375	585	..	P
William J. Fletcher	William J. Fletcher	64	16x100	15	240	450	690	200	P
William Halligan	H. W. and Thos. Hancock	66	14.8x80	10	147	175	322	..	P
Reuben Kirk	"	68	14.8x80	10	147	175	322	..	P
Abraham Wilcox	"	70	14.8x80	10	147	175	322	..	P
Henry W. Hancock	"	72	29.6x60	10	295	250	545	..	P
Edward Hancock	"	76	51.6x80	12	618	350	968	350	P
Frank Willard	William Woollett	84	64x100	16	864	400	1,264	..	P
Harry Woollett	Harry Woollett	86	20.6x100	15	307	340	647	..	P
John King	"	88	20.6x100	15	307	340	647	..	P
Benjamin King	" Above						323	..	P
Joseph Herdman	"	90	30x100	15	450	275	725	..	P
Jesse Butler	Jesse Butler	92	65x100	15	975	225	1,200	..	P
Owen Nichols	"	100	25x100	15	375	550	925	..	P
Vacant house	"	102	17.6x100	15	262	450	712	..	P
"	"	104	17.6x100	15	280	450	730	..	P
JOHNSTON AVENUE—SOUTH SIDE, EAST END.									
William Harrison	William Harrison	..	125x200	25	3,125	600	3,725	..	P
Walter Barnes	Patrick McConvey	95	125x100	15	1,875	300	2,175	..	S
JOHNSTON AVENUE—NORTH SIDE, EAST END.									
Morgan Harris	Morgan Harris	4	20x103	15	300	100	400	..	P
Vacant house	Fred. and Francis Phillips	6	20x103	15	300	650	950	..	P
"	"	8	16x103	15	240	450	690	..	P
"	"	10	18x103	15	270	550	820	..	P
George Still	"	12	16.6x103	15	247	450	697	..	P
Vacant house	"	14	16.6x103	15	247	450	697	..	P
William Vorland	"	16	16.6x103	15	247	450	697	..	P
Hugh Dempster	"	18	16.6x103	15	247	450	697	..	P
Robert Clarke	"	20	16.6x103	15	247	450	697	..	P
Robert Montgomery	"	22	16.1x103	15	221	450	741	..	P
Vacant lot	John Kerr and Robt. Jenkins	..	17.2x98	15	258	..	258	..	P
"	"	..	20x98	15	300	..	300	..	P
"	"	..	20x98	15	300	..	300	..	P
"	"	..	20x98	15	300	..	300	..	P
"	"	..	20x98	15	300	..	300	..	P
"	"	..	20x98	15	300	..	300	..	P
"	"	..	20x98	15	300	..	300	..	P
"	"	..	20x98	15	300	..	300	..	P
"	"	..	20x98	15	300	..	300	..	P
"	"	..	20x98	15	300	..	300	..	P
"	"	..	20x98	15	300	..	300	..	P
Unfinished building	Charles Parker	..	59.11x98	15	869	30	909	..	P
OLIVE AVENUE—SOUTH SIDE, EAST END.									
Vacant lot	Reuben Knight	47	20x103	15	300	..	300	..	P
"	William Greggson	46	20x103	15	300	..	300	..	P
"	Robert P. Brown	45	20x103	15	300	..	300	..	P
"	"	44	20x103	15	300	..	300	..	P
"	"	43	20x103	15	300	..	300	..	P
"	Fred. and Francis Phillips	42	20x103	15	300	..	300	..	P
"	"	41	20x103	15	300	..	300	..	P
"	"	15	31.10x103	15	477	..	477	..	P
"	"	14	20x98	15	300	..	300	..	P
"	"	13	20x98	15	300	..	300	..	P
"	"	12	20x98	15	300	..	300	..	P
"	"	11	20x98	15	300	..	300	..	P
"	"	10	20x98	15	300	..	300	..	P
"	"	9	20x98	15	300	..	300	..	P
"	"	8	20x98	15	300	..	300	..	P
"	"	7	20x98	15	300	..	300	..	P
"	"	6	20x98	15	300	..	300	..	P
"	"	5	20x98	15	300	..	300	..	P
"	"	4	20x98	15	300	..	300	..	P
"	"	3	20x98	15	300	..	300	..	P
"	"	2	20x98	15	300	..	300	..	P
"	"	1	31.11x98	15	501	..	501	..	P

Occupant's Income. Pub. Sch. P. Sep. Sch. S.

OCCUPANT.	OWNER.	Street or Lot No.	Size of Lot.	Rate per foot.	Value of Land.	Value of Buildings.	Total Value.	Occupant's Income.	Pub. Sch. P.	Pop. Sch. H.
OLIVE AVENUE—NORTH SIDE, EAST END.										
George Layton	Frank Phillips	2	17.9x101.6	15	266	900	866		P	P
Vacant house	"	4	17.9x101.6	15	266	900	866		P	P
"	"	6	17.9x101.6	15	266	900	866		P	P
"	"	8	17.9x101.6	15	266	900	866		P	P
Vacant lot	Thomas Clayton	19	20x101	15	300		300		P	P
"	"	20	20x100	15	300		300		P	P
"	Fred. and Francis Phillips	21	20x100	15	300		300		P	P
"	"	22	20x100	15	300		300		P	P
"	"	23	20x100	15	300		300		P	P
"	"	24	20x100	15	300		300		P	P
"	"	25	20x100	15	300		300		P	P
"	"	26	20x100	15	300		300		P	P
"	Oliver Pook	27	20x100	15	300		300		P	P
John H. Thompson	John H. Thompson	28	17.5x100	15	261	600	861		P	P
Martin C. Phillips	Martin C. Phillips	29	17.5x100	15	261	600	861		P	P
Vacant house	"	30	17.5x100	15	261	600	861		P	P
"	"	32	17.5x100	15	261	600	861		P	P
Unfinished house	"	33	17.5x101	15	261	400	661		P	P
"	"	34	17.5x101	15	261	400	661		P	P
Vacant lot	Fred. and Francis Phillips	35	16.6x101	15	232		232		P	P
"	"	36	20x101	15	300		300		P	P
"	"	37	20x101	15	300		300		P	P
"	"	38	20x101	15	300		300		P	P
VERMONT AVENUE—SOUTH SIDE, EAST END.										
Alexander J. Mark	Alexander J. Mark	43	59x140	15	885	550	1,435		P	
Vacant lot	Joseph W. Phillips	45	25x140	15	375		375		P	P
"	"	46	25x140	15	375		375		P	P
"	"	47	25x140	15	375		375		P	P
"	"	48	25x140	15	375		375		P	P
"	"	49	25x140	15	375		375		P	P
"	"	50	25x140	15	375		375		P	P
"	"	51	25x140	15	375		375		P	P
"	"	52	25x140	15	375		375		P	P
"	"	53	25x140	15	375		375		P	P
"	"	54	25x140	15	375		375		P	P
"	"	55	25x140	15	375		375		P	P
"	"	56	39x140	15	585		585		P	P
"	"	57	25x140	15	375		375		P	P
"	"	58	25x140	15	375		375		P	P
"	"	59	25x140	15	375		375		P	P
"	"	60	25x140	15	375		375		P	P
"	"	61	25x140	15	375		375		P	P
"	"	62	25x140	15	375		375		P	P
"	"	63	25x140	15	375		375		P	P
"	"	64	25x140	15	375		375		P	P
"	"	65	25x140	15	375		375		P	P
"	"	66	25x140	15	375		375		P	P
"	"	67	25x140	15	375		375		P	P
"	"	68	25x140	15	375		375		P	P
"	"	69	25x140	15	375		375		P	P
"	"	70	25x140	15	375		375		P	P
"	"	71	25x140	15	375		375		P	P
"	"	72	25x140	15	375		375		P	P
"	"	73	25x140	15	375		375		P	P
"	"	74	25x140	15	375		375		P	P
"	"	75	25x140	15	375		375		P	P
"	"	76	25x140	15	375		375		P	P
"	"	77	25x140	15	375		375		P	P
"	"	78	25x140	15	375		375		P	P
"	"	79	25x140	15	375		375		P	P
"	"	80	25x140	15	375		375		P	P
"	"	81	25x140	15	375		375		P	P
"	Frank Phillips	82	25x140	15	375		375		P	P
"	"	83	25x140	15	375		375		P	P
"	"	84	25x140	15	375		375		P	P
"	"	85	25x140	15	400		400		P	P
VERMONT AVENUE—NORTH SIDE, EAST END.										
Vacant lot	Joseph W. Phillips	1	30x131.8	15	585		585		P	P
"	"	2	25x140	15	375		375		P	P
"	"	3	25x140	15	375		375		P	P
"	"	4	25x140	15	375		375		P	P
"	"	5	25x140	15	375		375		P	P
"	"	6	25x140	15	375		375		P	P
"	"	7	25x140	15	375		375		P	P
"	"	8	25x140	15	375		375		P	P
"	"	9	25x140	15	375		375		P	P
"	"	10	25x140	15	375		375		P	P
"	"	11	25x140	15	375		375		P	P
"	"	12	25x140	15	375		375		P	P
"	"	13	25x140	15	375		375		P	P
"	"	14	25x140	15	375		375		P	P
"	"	15	25x140	15	375		375		P	P
"	"	16	25x140	15	375		375		P	P
"	"	17	25x140	15	375		375		P	P
"	"	18	25x140	15	375		375		P	P
"	"	19	25x140	15	375		375		P	P
"	"	20	25x140	15	375		375		P	P
"	"	21	25x140	15	375		375		P	P
"	"	22	25x140	15	375		375		P	P
"	"	23	25x140	15	375		375		P	P
"	"	24	25x140	15	375		375		P	P
"	"	25	25x140	15	375		375		P	P
"	"	26	25x140	15	375		375		P	P
"	"	27	25x140	15	375		375		P	P
"	"	28	25x140	15	375		375		P	P
"	"	29	25x140	15	375		375		P	P
"	"	30	25x140	15	375		375		P	P
"	"	31	25x140	15	375		375		P	P
"	"	32	25x140	15	375		375		P	P
"	"	33	25x140	15	375		375		P	P
"	"	34	25x140	15	375		375		P	P
"	"	35	25x140	15	375		375		P	P
"	"	36	25x140	15	375		375		P	P
"	"	37	25x140	15	375		375		P	P
William England	W. Henry Tippens	130	25x140	15	375	245	620		P	P
Samuel Granger	Samuel Granger	131	25x140	15	375	245	620		P	P
Vacant lot	Jane C. Gander	132	25x140	15	375		375		P	P
"	"	D	25x140	15	400		400		P	P

DUPON
George
Thomas
Vacant
James
Vacant

William
Henry
Vacant
John C.
Vacant

David
Vacant

John C.
Vacant
Law
Vacant
Vacant

DUPON
Vacant

Vacant
William
John
Vacant

Aaron
John
Vacant
Unfin
Edw
William
Vacant

John
Vacant
John
Vacant

Rob
Vacant
John
Vacant

OCCUPANT.	OWNER	Street or Lot No.	Size of Lot.	Rate per foot.	Value of Land.	Value of Buildings.	Total Value.	Occupant's Income.	Pub Sch. P. Sep. Sch. E.
DUPONT STREET—SOUTH SIDE, EAST END.									
George Smith	George Smith	335	25x155	15	375	800	1,175		P
Thomas R. Wilcox	Thomas R. Wilcox	337	25x155	15	375	300	675		P
Vacant lot	Robert F. Webster	25x155		15	375		375		P
James Guard	James Guard	341	25x155	15	375	250	625		P
Vacant lot	Charles H. Cornell and Thos. A. Hueston	107	25x155	15	375		375		P
"	G. G. Munro	106	25x155	15	375		375		P
"	Harton Walker	105	25x155	15	375		375		P
"	Edwin W. Banton	104	25x155	15	375		375		P
"	William H. Edmondson	103	25x155	15	375		375		P
William H. Edmondson	William H. Edmondson	355	25x155	15	375	550	925		P
Henry Dennis	Henry Dennis	357	25x155	15	375	650	1,025		P
Vacant lot	William Churler, sr.	100	25x155	15	375		375		P
John Churler	William Churler, jr.	363	77x155	15	405	250	655		P
Vacant lot	Elizabeth Charteris	84	25x155	15	375		375		P
"	"	83	25x155	15	375		375		P
"	"	82	25x155	15	375		375		P
"	Thomas Heasly	81	25x155	15	375		375		P
"	"	80	25x155	15	37		375		P
David Henry	David Henry	79	25x155	15	375		375		P
Vacant lot	Miss S. Henry and Miss L. Henry	77	25x155	15	375	50	425		P
"	"	76	25x155	15	375		375		P
John Gill	- Crosby	408	12.6x155	15	187	275	462		P
Vacant house	"	405	12.6x155	15	187	275	462		P
Law Land	Law Land	407	25x155	15	375	200	575		P
Vacant lot	A. R. Genereux	73	25x155	15	375		375		P
Vacant house	Jas. F. vanzey, Jos. Calhoun and Wm. Hunter	413	33x155	15	495	300	795		P
DUPONT STREET—NORTH SIDE, EAST END.									
Vacant lot	John D. Irving	18	25x175	16	400		400		P
"	"	19	25x175	16	400		400		P
"	"	20	25x175	16	400		400		P
"	"	21	25x175	16	400		400		P
"	"	22	25x175	16	400		400		P
Vacant house	"	348	25x175	16	400	275	675		P
William J. Glassey	Wm. J. Glassey	350	25x175	16	400	250	650		P
John J. Ellis	John J. Ellis	352	25x175	16	400	250	650		P
Vacant lot	Laughlin McEachren	26	25x175	16	400		400		P
"	"	27	25x175	16	400		400		P
Aaron Milding	Aaron Milding	362	25x175	16	400	375	775		P
John Black	John Black	364	25x175	16	400	375	775		P
Vacant lot	James A. Varley	30	27x175	16	432		432		P
Unfinished house	Edward Hancock		32x27	4	125	300	325		P
Edward Davies	Edward Davies	386	25x181	16	400	275	675		P
William Wrothem	Wm. Wrothem	388	25x181	16	400	275	675		P
Vacant lot	Benjamin Lloyd and Alex. G. Lightbourne	47	25x181	16	400		400		P
"	"	48	25x181	16	400		400		P
"	"	49	25x181	16	400		400		P
John Mount	John Mount	398	25x181	16	400	275	675		P
Vacant lot	Thomas Hard	51	25x181	16	400		400		P
Vacant house	Herbert Rigle	404	25x100	12	300	300	600		P
John Singleton	Herbert Rigle Rear		25x81	4	100	175	275		P
Vacant lot	R. J. M. Sproul	53	25x181	16	400		400		P
"	Alex. G. Lightbourne	54	25x181	16	400		400		P
Robert Robin	Robert Robin	412	25x100	12	300	275	575		P
Vacant house	Alex. G. Lightbourne. Rear		25x81	4	100	200	300		P
John Smith	John Smith	414	25x181	16	400	250	650		P
Vacant lot	Harton Walker	57	33x181	16	528		528		P



OCCUPANTS	OWNERS	Street or Lot No.	Size of Lot	Rate per foot	Value of Land	Value of Buildings	Total Value	Occupant's Income	Pub Sch. Exp. Sec. E
William Harvey	John Smith	228	25.8x109	11c	2,905	450	3,255		100
William Mahaffy		230	20.10x106	110	2,342	450	2,742		
Alexander Miller	John Platt	232	27.10x134	120	3,840	450	4,290		
Couris E. Smith	Caroline Smith	236	24x134	120	2,930	3,250	6,180		700
Vacant store		238	15.5x134	120	1,850	2,100	3,950		400
Joseph Opferkuok	Joseph Opferkuok	238	22.6x118	115	2,678	350	3,028		
Eli Jeffries Rear	238				200	500		
Frank Rosar	Frank Rosar	240	22x118	115	2,530	2,400	4,930	1,200	
Elizabeth Spurgeon	Elizabeth Spurgeon	242	22x118	115	2,530	800	3,330	400	
William Vogan	Daniel Kelly	244	17x57.9	80	1,360	575	1,935	200	
John Burke	240	16.6x57.9	80	1,330	575	1,905	200	
William Hill	245	16.6x57.9	80	1,320	575	1,895	200	
James Vesle	250	17x57.9	100	1,700	575	2,275	500	
Michael O'Connor	Joseph Duggan; M. O'Connor, Lessee	252	38.4x96	125	4,792	3,400	8,192	1,200	
Christopher W. Walters	254				2,000	2,000	200	
John Gosnell	Charles Steine	256	30x90	90	2,700	250	2,950	300	
Charles Steine	258	18.6x134	110	2,055	700	2,755	2,000	
Annie Gartzan	260	18.6x134	110	2,145	800	2,945	300	
John W. DeHoff	262	23x134	110	3,080	725	3,805	150	
Sarah Dance	Estate of Robert L. Cowan	264	18x61	75	1,350	300	1,650	150	
John Quinn	266	18x61	75	1,350	300	1,650	150	
Alexander Graham	268	18x61	75	1,350	300	1,650	150	
Margaret McLaughlin	270	17.8x61	85	1,509	600	2,109	250	
DUKE STREET—SOUTH END (Commencing at Jarvis Street).									
Michael Doyle	Michael Doyle	11	29.6x67	45	1,327	1,390	2,717		S
Young Women's Christian Association	Young Women's Christian Association	31	67.6x131	80	4,050	5,000	9,050		F
William Christie	William Christie	80	60x131	70	8,390	26,000	34,390	30,000	F
Charles E. Edmonds	At William Christie's	80	81x131	80					F
James Mortimer							550	
Reuben Harvey							2,600	
James P. Anderson	Morgan Baldwin	47	29.3x131	70	2,047	1,600	3,647		F
Morgan Baldwin	49	29.3x131	65	1,909	1,600	3,209		F
Thomas Woodhouse	Thomas Woodhouse	51	22.8x131	65	1,247	2,000	3,247	600	F
Frank Breen	Frank Breen	53	22.8x131	65	1,247	2,000	3,247		F
John Davy	John Davy	55	22.8x131	65	1,247	2,000	3,247		F
William Tasker	William Tasker	57	23x131	65	1,268	2,000	3,268		F
Alma Dowswall	Herbert H. Williams	61	29x131	65	1,595	1,900	3,495		F
Samuel Gorrie	Samuel Gorrie	63	29x131	65	1,595	1,900	3,495		F
Thomas M. Oak	Ralph Byrne	65	34x60	30	1,090	400	1,490		F
James Peacock	James Peacock	71	36x69	45	1,170	1,800	2,720		F
Richard Goldring	William Goldring	75	37.6x69	30	1,125	1,600	2,725		F
Irvine Williams	John O. Dea	81	37x69	30	1,110	600	1,710		F
Private lane	George White		10x136	45	450		450		F
WHITE'S LANE—Off South Side of Duke Street.									
James Murdock	George White	1	15x45	12	180	400	580		P
James Ferrier	2	15x45	12	180	400	580		P
Elisa Howard	3	15x45	12	180	400	580		P
John Elee	4	15x45	12	180	400	580		P
Charles Stewart	5	15x45	12	180	400	580		P
Vacant house	6	15x45	12	180	400	580		P
James J. Flavin	7	15x45	12	180	400	580		P
John Cleary	8	15x45	12	180	400	580		P
George Wright	85							P
Adelaide Phillips	87	27.8x16.8	15	415	600	1,015		P
John O'Leary	89	14.10x16.3	15	222	400	622		P
John P. Medler	Peter Arnott	90	18.6x102.9	45	742	850	1,592		P
James C. Forman	John P. Medler	91	17.6x102.9	45	737	875	1,612		P
Henry T. Windt	Hester Medler	95	17.8x102.9	45	737	875	1,612		P
William J. McOrea	Peter Arnott	96	17.6x102.9	45	737	875	1,612		P
Bridget Kelly	John P. Medler	97	18.6x102.9	45	813	925	1,737		P
William Foley	Bridget Kelly	99	24x102.9	47	1,128	975	2,103		P
Samuel Martin	William Foley	101	24.6x66	40	980	825	1,805		P
Thomas O'Brien	Samuel Martin	103	30x66	30	600	390	990		P
Catherine Harris	David O'Brien	105	21.6x66	30	645	105	750		P
Daniel Campbell	Charles Wilson	109	22.6x40	25	529	200	729		P
Elizabeth Baird	109	40.8x64	9	324	400	724		P
Charles A. Robb	111	18x45	25	450	500	950		P
	Daniel Lewis	113	35x26.3	15	525	1,050	1,575		P
DUKE STREET—NORTH END (Commencing at Jarvis Street).									
Henry T. Windt	John R. Barber	10	67x144	80	3,420	4,200	7,620	2,000	F
William Conley	John Mitchell	16	20x101	45	900	500	1,400		S
William C. Riddle	John Mitchell; W. Riddle, Lessee	18	27x101	45	1,215	2,300	3,415		P
James P. Riddle, jr.								P
William S. Mannison	At Wm. Riddle's	22	61x101	55	3,355	4,000	7,355	3,000	P
John Mitchell	John Mitchell	22						400	S
Board of Separate School	Board of Separate School	22 to 24	140x201	70	15,535	43,800	59,335	exm't	S
School Trustees Rear	24 to 26	60.9x106	60				exm't	S
		26 to 28	106x106	20					S

John
James
William
Widow
John
William
Thomas
Vacant
William
Reuben
John
Public
Harold
Vacant
Joseph
Elizabeth
Ann G.
Mary
Charles
Jacob
William
Vacant
James
Steph
Wille
James
Joseph
John L.
Elisab
Victor
Mende
Herm
Cesar
Walter
Harry
William
Jos. W.
Willia
William
Unfini
Henry
Ellen
DUCHE
menc
Vacant
Marg
Marg
Joseph
William
Wilson
Vacant
Bridg
Patrick
William
John M
David
John M
Thoma
Patrick
James
Patrick
James
John S
Vacant
John D
Michael
James
John D
Thoma
John H
Patrick
Patrick
William
Michael
James
Thoma
Ignati
John K
John F
Rosann
William

DR 336.713541 159

ASSESSMENT ROLL.—ST. THOMAS' WARD.

Occupant.	Owner.	Street or Lot No.	Size of Lot.	Rates per foot.	Value of Land.	Value of Buildings.	Total Value.	Occupant's Income.	Pub. Sch. P. & Sep. Sch. S.
John G. Hall	At De La Salle Institute							500	
James Hill	Martha Crapper	44	35x24	30	1,060	700	1,750		
William Clark	"	44	25x44	10	250	400	650		
Widows' Home	" Rear	44	35x151	15	525	600	1,125	exmt	
John Fenson	John Fenson	54	94x300 16x24	70 45	4,000	5,000	11,000	4,000	
William C. Boyle	At John Fenson's							400	
Thomas O'Leary	Thomas O'Leary	58	26.9x113	45	1,208	1,490	2,693		
Vacant lot	Ann O'Neill	Rear	34x172	30	1,020		1,020		
William J. Shields	William J. Shields	60	26.0x259	60	1,605	1,490	3,095	150	
Reben Harvey	William Christie	62	23x190	50	1,150	1,490	2,640		
Vacant lot	Robt. and Henry Swan	Rear	32x101	30	480		480		
John Perkins	John Perkins	64	35x190	50	1,255	2,500	3,750		
Public School	Public School Board		118x303	50	5,750	18,000	23,750	exmt	
Harold Clark	At Duke St. Public School							530	
Vacant lot	William Oldwright		28x50.6	25	700		700		
Joseph Fitzroy	John Hewetson	80	17.4x59	25	433	275	708		
Elizabeth Bell	"	89	15.4x59	25	383	300	683		
Ann Cooley	Clarkson Jones	84	25.3x79	45	1,196	590	1,786		
Mary McLaughlin	"	86	25.3x79	40	1,010	590	1,600		
Charles Abbott	Patrick and Bernard Hughes	88	19.9x79	40	790	575	1,365		
Jacob Strohn	"	90	19.9x79	40	790	575	1,365		
William Villers	William Villers	92	25x100	45	1,125	1,450	2,575		
Vacant house	J. H. Lennox	96	44.6x100	45	1,103	1,400	2,503		
James Ryan	James Ryan	98	38x100	45	1,710	1,800	3,510		
Stephen Dudley	George Hodgins	102	35x193	55	1,925	1,875	3,800		
William J. Whitten	William J. Whitten	104	35x193	55	1,925	1,900	3,825		
James Park	James Park	108	35x193	55	1,375	1,825	3,200		
Joseph Gones	"	110	35x193	55	1,375	1,825	3,200		
John McGolpin	John McGolpin	112	25.6x195	55	907	740	1,647		
Elizabeth McMahon	"	114	19.6x195	55	907	740	1,647		
Victor Dufour	"	116	16.6x195	55	907	750	1,657		
Mendelssohn Piano Co.	Patrick G. Close	118	68x193	55	3,740	8,000	11,740	6,000	
Herman McLellan	At Mendelssohn Piano Co.							400	
Cesar Corvi	"							400	
Walter Kent	"							400	
Harry Durk	"							400	
William J. Barchard	William J. Barchard	124	22.8x193	55	1,246	900	2,146		
Jos. H. Carter	Edward Clark	126	22.8x193	55	1,246	500	1,746		
William J. Emmerton	William O. Muir	128	22.8x193	55	1,246	500	1,746		
William O. Muir	" Rear		Land taken above					1,000	
Unfinished building	Henry Lewis		15.10x196	55	871	800	1,671		
"	"		15.10x196	55	871	800	1,671		
"	"		15.10x69	35	584	800	1,384		
"	"		15.10x69	35	584	800	1,384		
Henry Lewis	"	138	18x69	35	630	1,250	1,880		
Ellen Payne	"		18x69	35	665	1,000	1,665	100	
DUCHESS STREET—South Side, West End (Commencing at Jarvis St.)									
Vacant house	Thomas Cummings	5	30x40	25	300	325	625		
Margaret Connelly	Margaret Connelly	7	24.10x40	25	630	430	1,060		
Margaret Cronin	Margaret Cronin	9	30.8x40	25	516	320	736		
Joseph Cohen	Estate of Mary Cohalane; Mrs. Highland	11	18x40	25	450	220	670		
William Giroux	William Giroux	13	22x40	25	550	500	1,050		
Wilson Sproule	Mary A. Terry	15	24.3x40	25	608	500	1,108		
Vacant Office	Morris and Leo Frankel		57.9x37	35	2,310		2,310		
Bridget Griffin	Margaret Smith	31	14x53	25	350	320	670		
Patrick Rishford	"	Rear	14x32	10	140	50	190		
William Labisky	Margaret McGurn	33	24.6x25	35	857	560	1,417		
John McGurn	"	35	24.6x25	35	857	560	1,417	300	
David Henderson	Richard Reynolds	39	12.6x25	35	437	240	677		
John Moore	"	41	12.6x25	35	437	240	677		
Thomas Noonan	Susan Andrews	43	13x25	35	455	230	685		
Patrick Shields	"	45	13x25	35	455	230	685		
James McLaughlin	James Duff	47	16.3x30	35	590	760	1,350		
Patrick Duffy	"	49	16.3x30	35	590	760	1,350		
James McKeagney	John Duggan	51	16.5x30	35	540	360	900		
John Sweeney	"	53	19x30	35	665	300	925	100	
Vacant house	James Ryan	55	17x30	35	595	170	765		
John Dunsmore	"	57	13x30	35	455		455		
Michael Sweeney	Hugh Thompson	59	13.3x30	35	540	600	1,140		
James Judge	"	61	16.3x30	35	590	600	1,190		
John Driscoll	Thomas Gallagher	63	16.6x30	35	577	350	927		
Thomas Gallagher	"	65	16.6x30	35	577	350	927	100	
John Harrington	Margaret McGurn	69	33x24	35	1,155	380	1,545		
Patrick McMullen	Mary McMullen	71	14x150	35	490	270	760		
Patrick Doyle	"	73	14x150	35	490	270	760		
William Patterson	"	75	20x30	35	1,015	470	1,485		
Michael Hickey	James Thompson	77	11x30	35	385	125	510		
James Hickey	"	79	18x30	35	630	340	970		
Thomas Chapman	John Walz	95	37.6x31	30	1,125	450	1,575		
Ignatius Korman	"	99	105x200	60	6,250	5,000	11,250		
John Kels	" Land	101	above					1,850	
John Fallon	"	103	above					1,850	
Rosanna Rehberger	Rosanna Rehberger	107	25x19.10	45	1,170	330	1,500		
William Clendinning	Rosanna Rehberger; Wm. Clendinning, Lessee. Rear	109	25x19.10	45	1,170	330	1,500		

OCCUPANTS.	OWNER.	Street or Lot No.	Size of Lot.	Rate per foot.	Value of Land.	Value of Buildings.	Total Value.	Occupant's Income.	Public School.
James Dew	William Smith	111	37.6x196.10	45	1,237	325	1,562		
John Williams	"	113	37.6x196.10	45	1,237	475	1,712	100	
William K. Colville	William K. Colville	115	30x196.10	45	1,340	3,800	4,650	4,000	
William Powell	Joanna Grundler	117	15x196.10	45	675	500	1,175		
Henry Gunther	"	119	15x196.10	45	675	500	1,175		
Robert Dalyell	William K. Colville	121	40x196.10	45	1,800	800	2,600		
Frank Smith	George Lubar	125	24x97	35	840	980	1,820		
William Davy	"	127	16.5x97	35	575	800	1,475		
Samuel Harris	"	129	16.7x97	35	590	800	1,470		
George Lubar	"	131	33x97	35	1,155	790	1,945		
Vacant land in rear	"	133	80x109	10	800		800		
Roller Skating Rink	Estate of James Adamson	137	50x196.10 to 50x196.10	45	4,750	6,000	11,750		P
DUCHESS STREET—No menoling at Jarvis St.)									
RTH SIDE, WEST END (Com-									
Ellen Rodgers	Robert H. Bowes	6	14x54	30	420	440	860		
John Duggan	John Duggan	8	33.8x123	40	1,348	850	2,198	300	
Wm. Chatterley	"	12	33.8x123	40	1,348	270	1,618		
John Macdonald	John Macdonald	14	25.8x123	40	1,026	650	876		
Peter Cassidy	"	18	25.8x123	40	1,026	600	1,426		
Patrick Boland	Catherine Boland	20	70.8x79.6	50	3,525	3,000	6,525	2,000	
Thomas Hodgson	Thomas Hodgson	26	28.8x96	35	937	450	1,447		
Clara Lavassaur	Clarkson Jones	38	28.8x96	35	937	450	1,447		
Albert Dennis	"	42	22.2x124	40	886	840	1,726		
Joseph Pilon	Matthew O'Connor	44	22.2x124	40	886	840	1,726		
Theodore C. Gagner	"	46	22.2x124	40	886	840	1,726		
William Wood	"	48	22.2x124	40	886	840	1,726		
Bernard McCartney	"	50	19.6x124	40	780	1,300	2,080		
Michael McMahon	Joseph and John Armstrong	52	19.6x124	40	780	1,300	2,080		
Edward Eastbury	"	54	19.6x124	40	780	1,300	2,080		
Joseph Armstrong	"	56	19.6x124	40	780	1,300	2,080		
Agnes Thompson	"	58	13.5x90	35	470	330	800		
John Kickey	Sarah and Thomas Lannin	60	13.5x90	35	470	330	800		
Charles Biffin	"	62	13.5x90	35	470	330	800		
Patrick Murphy	"	64	39x90	35	1,365	440	805		
George Clark	"						800		
Jane Elliott	"						800		
Mary A. Thomas	"						800		
Presbyterian Church	Trustees Presbyterian Ch	124	124x118	40	4,600	5,000	9,600	exm't	
ASSESSMENTS ON LAN E.									
Ann Kiernan	William Lea	4	35x50	10	350	230	580		S
Timothy Ryan	"	6	35x50	10	350	230	580		S
John McCarthy	Michael McCarthy	8	24x50	10	285	190	475		S
DUCHESS STREET—No									
RTH SIDE (Continued).									
William Smith	John Dillon		47x33	12	564	536	1,100		P
Vacant house	William H. Knowlton	92	29.3x40.6	20	585	390	975		P
Arthur Bristol	"	94	29.3x40.6	20	585	390	975		P
Vacant lot	"		37x40.6	20	740		740		P
WALKER STREET (Off									
Duchess)—WEST SIDE.									
Latique Lafleur	William H. Knowlton	8	40x63	12	480	300	340		S
Thomas Burns	"						340		S
Thomas Gall and James Armstrong	Maria Blackhall		19.6x50	12	234	150	384	250	P
George Ernest	"	28	19.6x50	12	234	150	384		P
WALKER STREET—EA									
ST SIDE.									
John Gothier	John Wals	15	15x64	12	180	400	580		S
Isaac Isenberg	"	17	15x64	12	180	400	580		P
James Calvert	"	19	15x64	12	180	400	580		P
John Jackson	"	21	15x64	12	180	400	580		P
John Wilson and James Howard	Henry G. Wright		60x120	20	1,380	100	1,480	800	P
DUCHESS STREET—No									
RTH SIDE (Continued.)									
Abraham Groeman	Francis Francis	100	16x106	35	560	900	1,460		P
Margaret Harrison	John Kane	102	16x106	35	560	900	1,460		P
Mary Cronin	"	104	16x106	35	560	900	1,460		P
William A. Smith	Annie McMullin	106	16x106	35	560	900	1,460		P
Rufus Rand	William Rennie	108	61x186.8	55	2,550	1,000	3,550	1,900	P
Samuel Freeman	"	114	14x120	50	700	380	980		P
William Phillips	John Wals	118	17.4x84	35	607	800	1,507		P
Alexander Beatty	"	120	17.4x84	35	607	900	1,507		P
Benjamin Bils	"	122	17.4x84	35	607	900	1,507		P
Wm. H. Clendinning	William H. Clendinning	124	25x84	35	875	1,400	2,275		P
Edmond Wicherth	"	130	35x84	35	875	1,400	2,270		P
Michael Donegan	James Arnold	132	16.2x100	35	568	700	1,268		P
William Rolston	"	134	16.2x100	35	568	700	1,268		P
Charles Peters	"	136	16.2x100	35	568	700	1,268		P
James G. Henderson	George Arnold	138	16.2x100	35	568	700	1,268		P
Robert Saxby	"	140	16.2x100	35	568	700	1,268		P
Thomas Slaman	"	142	16.2x100	35	568	700	1,268		P
Frank Brown	William Newell	144	16x166	40	720	1,000	1,720		S

W
Ad
Pe
Jo
Ab

BR
V
Ro
Th
Ar
Th
Tim
W
W
Jam
Dan
John
John
Mar
Mar
John
W
Jam
W
Un

BR

V
Ge
Jam

QUE

Vinc
Geo
Corn
James
Willi
willi
Henry
John
Thom
Mary
V
James
Mary
John
John
Geo
Joseph
George
John
H
John
vac
John
Henry
Lois
V
Adolph
Adeline
The J
Co
John T
Joseph
V
V
Charl
Herman
V
William
Monta
Frede
High
V
James R
Robert
Robert
Branch
V
Land
Bank
Andrew
James O

ASSESSMENT ROLL—ST. THOMAS' WARD.

Occupant's Income.	Pub. Sch. & Sup. Sch. P.	Occupant.	Owner.	Street or Lot No.	Size of Lot.	Rate per Acre.	Value of Land.	Value of Buildings.	Total Value.	Occupant's Income.	Pub. Sch. P.	Sup. Sch. P.
100	4,000	William Newell	William Newell	144	22x165	40	890	1,000	1,890	400	4,000	4,000
100	4,000	Adam Paterson	"	146	21x165	40	840	900	1,040	400	4,000	4,000
100	4,000	Peter Switzer	"	148	21x165	40	840	900	1,040	400	4,000	4,000
100	4,000	Joseph Hall	H. T. Kelly	150	18.5x50	25	428	320	819	400	4,000	4,000
100	4,000	Abagail Evans	"	152	20.5x50	30	620	360	1,000	400	4,000	4,000
BRITAIN STREET—SOUTH SIDE, WEST END.												
100	4,000	Vacant house	Clarkson Jones	1	68.6x90	0	411	1,047	1,458	400	4,000	4,000
100	4,000	Robert S. Ross	"	9	28.9x97	30	563	400	1,363	400	4,000	4,000
100	4,000	Thomas McMann	"	11	28.9x97	30	563	400	1,363	400	4,000	4,000
100	4,000	Arthur Johnson	Arthur Jones	13	34x75	25	850	440	890	400	4,000	4,000
100	4,000	Thomas Birney	"	15	34x75	25	850	440	890	400	4,000	4,000
100	4,000	Timothy Harnett	Richard West	17	28.6x75	25	713	690	1,303	400	4,000	4,000
100	4,000	William Espey	"	19	18x75	25	450	300	650	400	4,000	4,000
100	4,000	William Lester	"	21	18x75	25	450	300	650	400	4,000	4,000
100	4,000	James Clarke	Edward H. Boddy	23	17x75	25	425	650	1,075	400	4,000	4,000
100	4,000	Daniel Sinclair	"	25	17x75	25	425	300	725	400	4,000	4,000
100	4,000	John Yull	T. M. Edmondson	29	32x37.5	12	384	200	644	400	4,000	4,000
100	4,000	John Maloney	Sarah and Thomas Lennan	31	15.9x75	25	308	840	733	400	4,000	4,000
100	4,000	Mary A. Warren	"	33	15.9x75	25	388	240	728	400	4,000	4,000
100	4,000	Martin Corcoran	"	35	18.3x100	30	548	400	948	400	4,000	4,000
100	4,000	John Strachle	"	37	18.3x100	30	548	400	948	400	4,000	4,000
100	4,000	William Gibson	James Robinson	45	67x90	0	402	290	692	400	4,000	4,000
100	4,000	James Gibson	"	47	29x90	7	341	260	601	400	4,000	4,000
100	4,000	William Wallace	"	51	41x49	10	410	500	910	400	4,000	4,000
100	4,000	Unfinished house	Michael McCarthy	51	57x33	10	370	200	570	400	4,000	4,000
BRITAIN STREET—NORTH SIDE, WEST END.												
100	4,000	Vacant lot	John N. Wilkie	1	49x36	15	756	..	756	400	4,000	4,000
100	4,000	Vacant building	John C. Mussen	12	100x75	12	1,200	..	1,200	400	4,000	4,000
100	4,000	George Cunningham	David Paken	48	71x55	20	1,420	750	2,170	400	4,000	4,000
100	4,000	James Simpson	James Simpson	48	24x33	10	240	250	490	400	4,000	4,000
100	4,000	James Simpson	James Simpson	48	24x39	6	144	180	324	400	4,000	4,000
QUEEN STREET—SOUTH SIDE, WEST END.												
100	4,000	Vincent Ruf	Thomas O'Leary	145	18.9x43.5	60	1,125	400	1,525	400	4,000	4,000
100	4,000	George Marshall	Charles Callighen	147	19x100.6	100	1,900	375	2,275	400	4,000	4,000
100	4,000	Cornelius Gloucester	"	147	Pt.	400	4,000	4,000
100	4,000	James Gibson	"	149	19x100	100	1,900	375	2,275	400	4,000	4,000
100	4,000	William Barlow	"	149	Pt.	400	4,000	4,000
100	4,000	William Hutton	"	151	16.6x100	100	1,900	350	2,250	400	4,000	4,000
100	4,000	Henry Mitchell	"	151	Pt.	400	4,000	4,000
100	4,000	John Thompson	"	153	16.6x90	75	1,238	350	888	400	4,000	4,000
100	4,000	Thomas Quinn	"	153	Pt.	400	4,000	4,000
100	4,000	Mary Blakmore	"	155	16.6x90	75	1,238	350	838	400	4,000	4,000
100	4,000	Vacant portion	"	155	Lower	400	4,000	4,000
100	4,000	James Johnstone	"	155	Rear	400	4,000	4,000
100	4,000	Mary Wilson	"	155	Rear	400	4,000	4,000
100	4,000	John J. Withrow	John J. Withrow and John Hillock	155	88.10x135	120	16,060	4,000	20,060	400	4,000	4,000
100	4,000	John Hillock	"	155	40x135	150	2,250	2,600	3,130	400	4,000	4,000
100	4,000	George W. Bedell	John N. Wilkie	167	21.6x68.6	120	2,680	2,600	3,030	400	4,000	4,000
100	4,000	Joseph W. Colson	"	167	Upper pn.	400	4,000	4,000
100	4,000	George W. Bedell	John N. Wilkie	169	13.6x68.6	100	1,850	1,700	2,550	400	4,000	4,000
100	4,000	George Culbert	"	169	Over	400	4,000	4,000
100	4,000	John Clarke	"	171	18x68.6	100	1,900	1,700	3,000	400	4,000	4,000
100	4,000	Herman Weincht	"	173	18x68.6	100	1,900	1,700	3,000	400	4,000	4,000
100	4,000	Vacant shop	"	175	12x68.6	100	1,100	1,400	2,500	400	4,000	4,000
100	4,000	John L. Stack	"	177	11x68.6	100	1,100	1,400	2,500	400	4,000	4,000
100	4,000	Henry Barron	"	179	18x68.6	100	1,900	1,700	3,000	400	4,000	4,000
100	4,000	Lois A. R. Stanley	"	181	18x68.6	100	1,900	1,700	3,000	400	4,000	4,000
100	4,000	Vacant shop	"	183	18x68.6	100	1,900	1,700	3,000	400	4,000	4,000
100	4,000	Adolphus Merritt	"	185	20x68.6	100	2,000	2,600	4,600	400	4,000	4,000
100	4,000	Adeline Davis	Agnes McKinley	187	29x110	125	3,625	3,450	6,075	400	4,000	4,000
100	4,000	The J. F. Pease Furnace Co.	John F. Taylor, George A. Taylor and Wm. F. Taylor	187	54x110	125	6,750	8,500	15,250	13,000	4,000	4,000
100	4,000	John T. Sheridan	At Pease Furnace Co.	400	4,000	4,000
100	4,000	Joseph B. Sheridan	"	400	4,000	4,000
100	4,000	Vacant lot	Wm. F. Taylor, John F. Taylor and George A. Taylor	..	74.4x110	125	9,333	..	9,333	400	4,000	4,000
100	4,000	Vacant store	John C. Mussen	201	15x74	100	1,500	1,400	2,900	400	4,000	4,000
100	4,000	Charlotte Marks	"	203	15x74	100	1,500	1,400	2,900	400	4,000	4,000
100	4,000	Herman Howard	"	205	15x74	100	1,500	1,400	2,900	400	4,000	4,000
100	4,000	Vacant store	"	207	15x74	100	1,500	1,400	2,900	400	4,000	4,000
100	4,000	William C. Robertson	"	209	15x74	100	1,500	1,400	2,900	400	4,000	4,000
100	4,000	Montague A. Martin and Frederick P. Martin	"	209	15x74	100	1,500	1,400	2,900	400	4,000	4,000
100	4,000	Hugh Stewart	Jacob Singer	213	35.9x111	125	4,489	800	6,289	400	4,000	4,000
100	4,000	Vacant lot	Phillip Jamieson; James R. Armstrong, Lessee	..	48x120	125	6,000	..	6,000	400	4,000	4,000
100	4,000	James R. Armstrong	James R. Armstrong, Lessee	..	62x135	150	9,300	5,000	14,300	1,000	4,000	4,000
100	4,000	Robert P. Watkins	James Chamberlain	..	Land taken on Sherbourne St.	80	80	400	4,000	4,000
100	4,000	Branch Dominion Bank	Andrew McFarren	..	25x35.4	100	2,500	1,200	3,700	400	4,000	4,000
100	4,000	Robert W. Gray	At Dominion Bank	400	4,000	4,000
100	4,000	Land in rear Dominion Bank	Andrew McFarren	400	4,000	4,000
100	4,000	Andrew McFarren	"	239	25x33	60	1,400	..	1,400	400	4,000	4,000
100	4,000	James Ormsby	Henry M. Wright	247	68.4x78.4	100	5,833	3,600	9,433	1,000	4,000	4,000
100	4,000	James Ormsby	"	247	68x100	100	5,600	1,500	7,100	400	4,000	4,000

OCCUPANT.	OWNER.	Street or Lot No.	Size of Lot.	Rate per front.	Value of Land.	Value of Buildings.	Total Value.	Occupant's Income.	Full Rate.	Rate Paid.
George T. McDougall	Henry M. Wright	251	45x107	100	4,800	..	4,800	700	F	
Hercules Robinson and Robert Robinson	"	257	30x107	100	3,000	800	3,800	400	F	
Rose O'Hearn	Rose O'Hearn	257	35x170	125	4,125	250	4,375	..	F	
William Corrie	Christina Lauder	261	30x110	100	3,000	250	3,250	..	F	
William Horn	"	261	30x110	100	3,000	375	3,375	..	F	
Vacant store	"	263	17.5x110	100	1,742	800	2,542	..	F	
William B. Hill and William C. Hill	"	265	17.5x110	100	1,742	800	2,542	700	F	
Charles Lauder	"	267	30.5x90	90	1,845	1,300	3,145	700	F	
Edward Fawcett	"	269	30.5x90	90	1,845	1,300	3,145	700	F	
John Fawcett	At Edward Fawcett's	271	30x118	100	2,400	900	3,300	600	F	
Alfred Hamer	John Crutshank	271	30x118	100	2,400	900	3,300	600	F	
William A. Poole	"	273	20x50	80	1,800	1,000	2,800	200	F	
Charles Ward	John Bacon	275	30.5x90	90	1,845	1,100	2,945	100	F	
Robert Parker	"	277	30.5x90	90	1,845	1,100	2,945	100	F	
Mary Heeney	William J. Hynes	279	20.4x85	90	1,845	800	2,645	..	F	
Francis Stevenson	"	281	30.4x85	90	1,830	800	2,630	100	F	
James Wright	Isabel David	285	41x85	180	4,920	1,200	6,120	600	F	
QUEEN STREET—NORTH SIDE, WEST END.										
John O'Leary	Richard Callaghan	118	28.4x100	160	4,920	2,400	6,550	850	F	
William E. Parmenter	Alice Callaghan	118	18x100	110	1,320	1,000	2,320	..	F	
William Jamieson	"	120	16.5x100	110	1,806	1,200	3,006	..	F	
Vacant house	James Callaghan	122	16.5x100	110	1,735	400	2,135	..	F	
Charles Field	Alice Callaghan	124	16.5x100	110	1,678	350	2,028	400	F	
Albert B. Ormsby	John J. Withrow and John Hillock	190	16.6x100	110	1,816	1,700	3,516	750	F	
John J. Withrow and John Hillock	"	..	47.6x100	110	5,925	3,500	9,725	5,500	F	
Albert B. Crosby	At Withrow & Hillock's	450	F	
Frederick Wright	Elizabeth A. Young	136	20x100	160	3,000	2,800	5,800	1,900	F	
George Kelsey	"	138	20x100	130	2,600	2,550	5,150	300	F	
Robert Hamilton	"	140	16.5x100	130	2,015	2,700	4,715	600	F	
William L. Smith	"	142	14.10x100	130	1,928	2,700	4,628	300	F	
John Jamieson	"	144	14.10x100	130	1,928	2,700	4,628	300	F	
Robert A. Young	Elizabeth Young, Wm. J. and Robert A. Young	146	14.10x100	130	1,928	2,700	4,628	600	F	
William J. Young	"	148	30x100	130	3,000	750	3,750	..	F	
Catherine Arthurs	Elizabeth Young	148	30x100	130	3,000	750	3,750	..	F	
Sarah J. Spanton	"	149	30x100	130	3,000	750	3,750	..	F	
John Jamieson	Daniel Lamb	150	16.5x100	130	2,167	580	2,697	300	F	
Newman Wagstaff	"	152	16.5x100	130	2,167	530	2,697	100	F	
John Wilson	"	154	16.5x100	130	2,167	580	2,697	250	F	
James J. Heffron	"	154	16.5x100	130	2,167	580	2,697	300	F	
William Davis	"	156	16.5x100	130	2,167	530	2,697	..	F	
Mary Short	"	156	16.5x100	130	2,167	580	2,697	100	F	
Thomas Gordon	"	158	16.5x100	130	2,167	530	2,697	200	F	
James B. Harris	"	158	16.5x100	130	2,167	580	2,697	..	F	
Harris Benjamin	"	160	16.5x100	130	2,167	580	2,697	300	F	
Unfinished building	Mary Carlyle	..	39.6x100	180	5,135	500	5,635	..	F	
James Ford, Harry Ford and Walter Ford	"	166	19x100	120	2,470	2,000	4,470	600	F	
Isaac B. Johnston	Isaac B. Johnston	168	25x100	120	3,320	3,000	6,420	400	F	
Vacant store	John C. Mussen	170	16x100	130	1,950	2,400	4,350	..	F	
Joseph Nicholson and Geo. Nicholson	"	172	16x100	130	1,950	2,400	4,350	500	F	
William C. Robertson	James Watson	174	16x100	130	1,950	2,400	4,350	1,250	F	
Frederick Spofford	Laughlin M. Livingston	176	16x100	130	1,950	2,400	4,350	1,400	F	
John C. Frost, Jas. Picken and Geo. B. Underwood	"	178	16x100	130	1,950	2,400	4,350	1,000	F	
Vacant shop	"	180	16x100	130	1,950	2,400	4,350	..	F	
Vacant lot	James French	..	50x100	200	10,000	..	10,000	..	F	
Norman Whitelaw and Frank Whitelaw	Thomas M. Rowland	188	16.5x100	130	2,167	2,700	4,867	400	F	
John Johnson	"	190	16.5x100	130	2,167	2,700	4,867	250	F	
Margaret Taylor	"	192	16.5x100	130	2,167	2,700	4,867	300	F	
Edward McCarthy	"	192	16.5x100	130	2,167	2,700	4,867	400	F	
James W. Ellis	"	192	16.5x100	130	2,167	2,700	4,867	500	F	
William T. Brown	"	198	16.5x100	130	2,167	2,700	4,867	400	F	
Henry Appleton	Elmes Henderson	200	25x100	130	3,320	4,800	5,050	900	F	
David Smith	"	200	25x100	130	3,320	4,800	5,050	900	F	
James and William McFarren	"	202	25x100	130	3,320	4,800	5,050	900	F	
Robert Robinson	Daniel Lamb	204	18.5x95	160	2,907	2,900	5,807	2,000	F	
Albert E. Herington and Percy Herington	"	206	17.4x95	135	2,340	2,800	5,140	300	F	
James S. Boddy	Mary A. Mullin	208	17.4x95	135	2,340	2,800	5,140	400	F	
Jane C. O'Neill	Martha Symons	210	17.4x95	135	2,340	2,800	5,140	150	F	
John Patton	"	212	17.4x95	135	2,340	2,800	5,140	500	F	
John Higgins	"	212	17.4x95	135	2,340	2,800	5,140	500	F	
William Tatts	Elizabeth Haywood	214	17.4x95	95	4,640	2,800	3,140	300	F	
Henry Arnold	"	214	17.4x95	95	4,640	2,800	3,140	300	F	
James Cunningham	"	216	17.4x95	135	2,340	2,800	5,140	800	F	
James C. Symons	Emma J. Haywood	218	17.4x95	135	2,340	2,800	5,140	1,000	F	
"	"	220	17.4x95	135	2,340	2,800	5,140	1,000	F	
Mattie Kay	Margaret Cochrane	222	16.5x135	140	2,810	550	3,360	225	F	
Simon Fraser	"	224	16.5x135	140	2,810	550	3,360	225	F	
Charles F. Moorehouse	David Carlyle	226	21.5x100	135	2,935	500	3,435	150	F	
Margaret Bruce and John Dickson	William Carlyle	228	21.5x100	135	2,935	500	3,435	200	F	

James
 And
 John
 John
 Mary
 William
 Joseph
 John
 William
 Thomas
 William
 James
 Isaac
 John
 Albert
 Vacant
 Thomas
 James
 William
 Michael
 Fred
 James
 SHUT
 Samuel
 Bridge
 Levi
 William
 Vacant
 Skating
 Land
 Robert
 Thomas
 Vacant
 Joseph
 George
 Catherine
 Herbert
 Vacant
 SHUT
 Alexander
 Alice
 Elizabeth
 Arthur
 George
 James
 Rachel
 Sarah
 Mary
 Alexander
 Hunter
 Vacant
 Sarah
 William
 Edward
 Joseph
 Thos.
 John
 Henry
 Charles
 Harriett
 Henry
 John
 William
 WILTON
 Duncan
 James
 George
 Catherine
 George
 Ette
 Hester
 John
 John
 Alexander
 Francis
 Edward
 Albert
 Elizabeth

ASSESSMENT ROLL.—ST. THOMAS' WARD.

Occupant's Income.	Pub. Sch. P. & S.	Occ.	Occupant.	Owner	Street or Lot No.	Class of Lot.	Rate per front.	Value of Land.	Value of Buildings.	Total Value.	Occupant's Income.	Pub. Sch. P. & S.	Occ.
700	P		Jane Johnson	Thomas Wainsley and Hugh Scott	230	21.5x100	135	2,025	2,900	3,725			
400	P		Andrew Deaume	John O'Neill	232	16x100	155	2,100	150	2,000	400		
700	P		William Gilchrist	Richard Gaven	234	45x100	135	4,310	4,250	10,480	700		
700	P		John O'Neill	Margaret Hyne	238	14.2x100	135	1,912	600	2,512	700		
700	P		Maria Phillimore	At J. H. 1275	240	14.2x100	150	2,125	600	2,725	700		
700	P		William Thompson	William Dallimore and Thos. Dallimore	242	25.6x100	150	3,825	1,900	3,725	1,900		
700	P		Joseph R. Lee	Elizabeth Young	242	25.6x100	150	3,825	1,900	3,725	1,900		
700	P		John P. May	James H. Sloan	244	20x100	135	3,510	1,900	5,410	2,000		
700	P		William Dallimore	William Robinson	244	18.6x100	135	1,958	350	1,000	300		
700	P		Thomas Dallimore	William Hyne and Patrick Hyne	246	15.9x55	110	1,735	700	1,433	500		
700	P		William Allison	vacant house	246	31.8x35	25	787	573	1,000			
700	P		James Bell	Thomas Woodhouse	246	18.9x55	110	1,735	700	2,433	100		
700	P		Isaac E. Hutchinson and Joseph G. Hutchinson	James H. Sloan	248	18.9x100	135	2,350	550	2,785	600		
700	P		Albert J. Moveland	William Robinson	248	18.9x100	135	2,350	1,700	3,050	600		
700	P		vacant house	James H. Sloan	250	16.5x100	135	2,250	1,500	3,750	300		
700	P		Thomas Woodhouse	William Robinson	250	12.3x100	135	1,654	300	1,954	400		
700	P		James H. Sloan	Elizabeth Young	250	13.3x100	135	1,780	300	2,080	400		
700	P		William Robinson	James Lumsden	250	20.9x100	150	4,012	1,300	5,312	1,000		
700	P		Michael Saunders	TH SIDE, WEST END.	252								
850	P		Fred Harrington	Ann Jane Mann	87	116x17.3	15	1,740	2,530	4,270			
850	P		James Lumsden	Bridget Moran	109	25x90	45	1,125	1,850	2,975			
850	P		SHUTER STREET—SOUTH SIDE, WEST END.	Levi Weaver	111	17.0x100	50	875	2,500	3,375			
850	P		Samuel G. Thompson	William A. Rutherford	113	17.3x100	50	875	2,500	3,375			
850	P		Bridget Moran	vacant house	115	21.4x100	50	1,067	2,500	3,567			
850	P		Levi Weaver	Skating Rink	115	21.4x100	50	1,067	2,500	3,567			
850	P		William A. Rutherford	Land rear Skating Rink	115	163x20	55	8,965	6,000	22,965			
850	P		vacant house	Robert Watson	129	180x320	40	7,500					
850	P		Samuel G. Thompson	Robert Watson	129	55x270	55	2,750	4,150	6,900			
850	P		Bridget Moran	Thomas Northy	131	23x120	55	1,265	3,000	4,265			
850	P		Levi Weaver	vacant house	133	21.0x120	55	1,182	3,000	4,182			
850	P		William A. Rutherford	Joseph Rosenbaum	135	21.0x120	55	1,182	3,000	4,182			
850	P		vacant house	Georgina Parsons	137	28x110	55	1,540	3,000	4,540			
850	P		Samuel G. Thompson	Catherine Gibson	139	18x110	55	950	2,100	3,050			
850	P		Bridget Moran	Herbert Tweedle	141	20x110	55	1,100	2,200	3,300			
850	P		Levi Weaver	vacant house	143	18x110	55	950	2,100	3,050			
850	P		William A. Rutherford	W. H. Foster and — McArthur	145	23x110	55	1,265	3,700	4,965			
850	P		vacant house	W. H. Foster	147	27x110	55	1,485	3,700	5,185			
850	P		SHUTER STREET—NORTH SIDE, WEST END.	Alexander Morris	102	26x132	55	1,430	2,200	3,630			
850	P		Alexander Morris	Alice Robinson	104	26x132	55	1,430	2,200	3,630			
850	P		Bridget Moran	Elizabeth Rowan	106	26x132	55	1,430	2,200	3,630			
850	P		Levi Weaver	Arthur C. Dalby	108	13.6x39	30	405	1,400	1,200	350		
850	P		William A. Rutherford	George A. McCann	110	17.6x39	40	580	1,500	1,400	1,200		
850	P		vacant house	James Sargeant	108					1,285			
850	P		Samuel G. Thompson	Sarah Burr	110					1,990			
850	P		Bridget Moran	Sarah Bernard	118	35x99	40	1,400	500	1,900			
850	P		Levi Weaver	Mary Wilson	122	38x100	55	3,090	600	2,500			
850	P		William A. Rutherford	Alexander E. Young	124	18.6x98.6	55	1,017	1,700	2,717			
850	P		vacant house	Hunter Gowan	126	18.6x98.6	55	1,017	1,700	2,717			
850	P		Samuel G. Thompson	vacant house	128	18.6x98.6	55	1,017	1,700	2,717			
850	P		Bridget Moran	Sarah L. Holman	130	18.6x98.6	55	1,017	1,700	2,717			
850	P		Levi Weaver	William Rice	132	18.6x98.6	55	1,017	1,700	2,717			
850	P		William A. Rutherford	Edward Killen	134	18.6x98.6	55	1,017	1,700	2,717			
850	P		vacant house	Joseph W. McCullough	136	20.6x185	60	1,320	2,000	3,320			
850	P		Samuel G. Thompson	Thos. H. Yeomans	138	19x104	55	1,045	800	1,845			
850	P		Bridget Moran	John Spink	140	19x104	55	1,045	800	1,845			
850	P		Levi Weaver	Honry Kiteon	142	19x104	55	1,045	800	1,845			
850	P		William A. Rutherford	Charles Seymour	144	19x104	55	1,045	800	1,845			
850	P		vacant house	Harriett F. Bell	146	18x95	55	990	800	1,790			
850	P		Samuel G. Thompson	Henry Reburn	148	18.8x95	55	917	800	1,717			
850	P		Bridget Moran	John Regan	150	18.8x104	55	1,045	670	1,715			
850	P		Levi Weaver	William Crondon	152	19x104	55	1,045	800	1,845			
850	P		William A. Rutherford	WILTON CRESCENT—SOUTH SIDE, WEST END.	9								
850	P		Duncan Coulson	James Farquhar	9	116x75	50	5,800	2,400	9,200			
850	P		Bridget Moran	James Farquhar	11	74x75	50	3,700	3,800	7,500			
850	P		Levi Weaver	George Farquhar	15	40x70	50	3,000	1,900	3,900	106		
850	P		William A. Rutherford	Catherine Knox	17	36.5x57.6	50	1,583	3,500	5,083			
850	P		vacant house	George Gardner	19	56x57.6	50	3,500	2,500	6,000			
850	P		Samuel G. Thompson	Ettie Moore	23	51.6x137	50	1,890	3,500	5,390			
850	P		Bridget Moran	Hester A. Drummond	25	21.6x148	55	2,048	3,300	5,348			
850	P		Levi Weaver	John J. Withrow	27	48.6x158	55	2,783	4,500	7,283			
850	P		William A. Rutherford	Alexander Dixon	29	37.6x156	50	2,250	2,300	5,450			
850	P		vacant house	Francis Hilcox	31	49x156	50	2,940	2,300	5,240			
850	P		Samuel G. Thompson	Edward K. Scholey	35	57x149	50	3,250	1,900	4,150			
850	P		Bridget Moran	Alfred R. Clark	37	19.9x149	50	1,185	3,000	4,185			
850	P		Levi Weaver	Elizabeth Middleton	39	19.3x138	50	1,155	2,600	3,755			

OCCUPANT	OWNER	Street or Lot No.	Size of Lot	Rate per foot	Value of Land	Value of Buildings	Total Value	Occupant's Income	Pub. Sch. P. (Sep. Sch. B)
William J. Beach	James Manning	41	20.4x138	60	1,220	2,900	3,820		P
All Saints Sunday School	Trustees All Saints S.S.		55.6x66.8 51.6x103	45	4,815	10,000	14,815	exmt	
James E. Blair	John B. Thompson	181	26x103	45	1,170	900	1,470		
Patrick Kelly	"	183	26x103	45	1,170	900	1,470		
Isabella Bansley	Isabel Bansley	185	17.4x103	45	790	650	1,430		
Robert Lawson	"	187	18.3x103	45	840	760	1,500	100	
George Smalley	"	189	18.10x103	50	901	1,190	2,181	600	
Andrew Lane	John M. Faircloth	175	29x133	40	1,100	1,200	2,380		
William Hynes	William Hynes	179	50.6x133	40	2,020	1,550	3,670		
Patrick Hynes	Patrick Hynes	181	50.6x133	45	2,273	1,190	3,463		
WILTON AVENUE—No									
BTH SIDE, WEST END.									
Kenneth A. Miller	Kenneth A. Miller	144	50x84	60	3,000	4,600	7,600		P
WILTON CRESCENT—No									
ORTH SIDE, WEST END.									
Joseph A. Livingstone	Joseph A. Livingstone	2	78x215	70	5,480	7,200	12,680		P
Kate Samuel	John Holmes	8	35.6x150	60	2,130	3,090	5,220		P
Alfred Benjamin	"	10	35.6x150	60	2,130	3,090	5,220		P
Edward Fisher	"	14	38x100	50	1,900	3,000	4,900	1,600	P
Aronas Willis	"	16	35.10x50	48	1,780	2,980	4,718		P
William Lalley	"	28	50.6x29.6	16	1,288	2,890	4,278		P
William Thompson	William Thompson	28	40x32	60	2,000	4,000	6,000		P
John Firstbrook	John Firstbrook	30	40x82	60	2,000	1,900	3,900		P
WILTON AVENUE—No									
BTH SIDE (Continued).									
Rev. John Hunt	Rev. John Hunt; Victor P. Hunt	180 150	20x98.6	50	1,000	2,400	1,400	600	P
Vincent P. Hunt	John C. Musson and Black	152	20x98.6	50	1,000	2,400	3,400		P
Albert W. Beckett	John C. Musson	154	20x98.6	50	1,000	2,400	3,400		P
Vacant house	"	156	20x98.6	50	1,000	2,400	3,400		P
Charles Barney	"	158	20x98.6	50	1,000	2,400	3,400		P
Thomas M. Rowland	"	160	17x128	50	850	1,300	2,050		P
Elizabeth Lambert	William Clyne	162	17x128	50	850	1,300	2,050		P
Finlay Buchanan	"	164	17x128	50	850	1,300	2,050		P
William Creighton	"	166	17x128	50	850	1,300	2,050		P
Robert H. Robison	George Gooderham	168	42x128	50	2,100	1,900	3,700	1,700	P
William Clyne	William Clyne	170	21x128	50	1,050	2,000	3,050		P
George J. Roy	"	172	21x128	50	1,050	1,900	2,950		P
George Puddy	"	174	25.6x128	55	1,288	2,900	4,188	100	P
Robert Crookenden	William Stock	176	25.6x131	50	1,275	1,900	3,075		P
Thomas B. Burrows	"	178	25.6x131	50	1,275	1,900	3,075		P
Vacant house	William E. Stuart	180	19x131	50	950	1,080	2,010		P
William E. Stuart	"	182	19x131	50	950	1,080	2,010		P
Phillip Conlin	Patrick Sheedy	184	19x131	50	950	1,400	2,350		P
Patrick Sheedy	"	186	20x131	55	1,100	2,900	3,400	600	P
GERRARD STREET—So									
UTH SIDE, WEST END.									
Mary Bonall	John Watson	135	17.1x120	60	1,025	825	1,850		P
Mary Chinn	"	137	17.1x120	60	1,025	825	1,850		P
Vacant house	"	139	17.1x120	60	1,025	825	1,850		P
John Lowe	"	141	17.1x120	60	1,025	825	1,850		P
Eliza Cook	"	143	17.1x120	60	1,025	825	1,850		P
Vacant house	"	145	20.6x120	60	1,230	1,350	2,450		P
Jane East	Jane East	147	17.2x98	60	1,030	2,300	3,330		P
William Ford	John S. Fleckett	149	16.4x98	60	960	2,350	3,310		P
Joseph Oldfield	Mrs. R. R. Rutland	151	16x98	60	960	2,250	3,210		P
Charles Ryan	Thos. H. Whitelaw	153	18x98	60	960	2,250	3,210		P
Gregory J. Page	Margaret A. Smith	155	16x98	60	960	2,250	3,210		P
John S. Lowden	John S. Lowden	157	18.8x98	60	1,190	2,250	3,370		P
Edward Gurney	Edward Gurney	179	59.6x150	80	4,790	9,400	14,100		P
William E. Wellington	William E. Wellington	183	59.6x150	75	4,463	8,500	12,963		P
James Matthews	James Matthews	185	29.6x150	75	2,213	4,700	6,913		P
James Carlyle	James Carlyle	187	29.6x150	75	2,213	3,900	5,413	490	P
Robert Thomas	Robert Thomas	189	29.6x150	75	2,213	5,750	7,963		P
John F. Douglas	John F. Douglas	191	29.6x150	75	2,213	5,750	7,963		P
Unfinished building	Harriet Brown	183	59.3x150	80	4,740	4,000	8,740		P
Cecilia Lloyd	Cecilia Lloyd	201	25.6x100	50	1,275	2,850	4,125		P
Harry Rosser	Harry Rosser	203	24x100	50	1,200	2,775	3,975		P
Edward A. Pew	George M. Warren	205	27.9x106	50	1,388	4,000	5,388		P
Fanny Cox	Fanny Cox	207	22.9x106	50	1,137	2,650	3,787		P
Martha Greer	Martha Greer	209	25x106	50	1,250	650	1,800		P
John W. Holman	John W. Holman	211	25x106	50	1,250	1,250	2,500		P
Gertrude Malbye	John Rowlands	213	17.6x106	60	925	325	950	150	P
Vacant shop	"	215	17.6x106	60	925	325	950		P
Henry Spies	Annie Travenor	217	18.4x106	50	917	425	900		P
John H. Carmichael	"	Pt. 217					442		P
Ann Travenor	"		18.4x106	55	1,008	425	1,433		P
Girls' Home	Trustees Girls' Home		206.6x121	60	12,400	15,150	27,550	exmt	
GERRARD STREET—No									
BTH SIDE, WEST END.									
Horizontal Gardens	City of Toronto		644.8x384	300	193,400	21,600	215,000	exmt	
Mary Greer	James Smith	304	21.8x137	55	1,196	1,500	2,696		P
Joseph McKay	"	304	21.8x137	55	1,196	1,500	2,696		P
Myra Kent	Myra Kent	308	27x120	60	1,380	2,925	4,175		P
Charles Ardagh	Richard Ardagh	308	27x120	60	1,380	450	1,800		P
James Menies	Elizabeth Benson	310	13.6x120	60	675	675	1,550		P

ASSESSMENT ROLL—ST. THOMAS' WARD.

Value	Occupant's Income	Pub. Sch. P. (Sep. Sch. S)	Occupant	Owner	Street or Lot No.	Size of Lot	Rate per foot.	Value of Land	Value of Buildings	Total Value	Occupant's Income	Pub. Sch. P. (Sep. Sch. S)
1,820			William Benson	Elizabeth Benson	212	13.6x120	50	675	875	1,550		P
1,815	exm't		William J. Mitchell	Maud Wilson	214	16x120	50	800	475	1,275		P
1,470			John Rogers	John Rogers	218	22x120	50	1,100	1,150	2,250		P
1,430			Laura Pennington	Laura Pennington	218	23.6x120	50	1,175	875	2,050	100	P
1,500	100		Benjamin Bachle	Maud Wilson	220	19.5x91	50	1,170	1,175	2,345	300	P
1,191	600		Arthur D. Bachle	Samuel Parker	222	20x123	50	1,300	625	1,925		P
1,360			D. C. Sullivan	"	224	20x123	50	1,000	625	1,625		P
1,370			Thomas H. Dryden	"	226	20x123	50	1,000	625	1,625		P
1,463			Ellen Daily	"	228	20x123	50	1,000	625	1,625		P
			James Rabbits	"	230	20x123	50	1,000	625	1,625		P
			Wisdom Kennedy	"	232	38x123	50	1,900	900	2,800		P
			James R. Chisholm	John Summers	236	20x123	50	1,000	900	1,900		P
			John Burns	"	238	20x123	50	1,000	900	1,900		P
			Thomas W. Scott	George Clark	240	23x123	50	1,080	1,000	2,080	1,000	P
			CARLETON STREET—SOUTH SIDE, WEST END.									
1,660			Elizabeth Kemp	Elizabeth Kemp	117	34x120	60	2,050	1,150	3,190		P
1,220			Edward W. Powers	"	119	34x120	60	2,040	1,150	3,190		P
1,900	1,500		Joseph E. McDougall	Jane M. McDougall and Joseph E. McDougall	121	90x120	70	6,300	4,000	10,300		P
1,713			Rev. Ezra A. Stafford	Trustees Sberburne Street Methodist Church	165	30.4x139	60	1,320	1,500	2,820	800	P
1,278			Caroline C. Stafford	"	165	30.4x139	60	1,320	1,500	2,820	70	P
1,000			Jane Arnott	Malcolm Gibbs	167	30.4x139.6	60	1,320	2,500	3,720		P
1,400	500		Frank S. Bees	Malcolm Gibbs	169	30.4x139.6	60	1,320	2,500	3,720		P
1,400			Levi Beemer	Levi Beemer	171	30.4x139.6	60	1,320	2,500	3,720		P
1,400			Thomas Robertson	Thomas Robertson	173	30.4x139.6	60	1,320	2,500	3,720		P
1,400			Malcolm Gibbs	Malcolm Gibbs	175	30.4x139.6	60	1,320	2,500	3,720		P
1,400			Alexander Woods	Alexander D. Perry	177	30.4x139.6	60	1,320	2,500	3,720		P
1,400			William M. Angus	William M. Angus	179	30.4x139.6	60	1,320	2,500	3,720		P
1,400			Ellen Walls	Ellen Walls	181	30.4x139.6	60	1,320	2,500	3,720		P
1,400			Arch. W. McLaughlin	Arch. W. McLaughlin	183	30.10x139.6	55	1,476	3,800	5,276		P
1,400			John E. White	John E. White	185	46x139.6	55	2,530	3,550	6,080	600	P
1,400			William Hellwell	William Hellwell	187	26x139.6	55	1,430	2,600	4,030		P
1,400			George Darby	George Darby	189	26x139.6	55	1,430	2,600	4,030		P
1,050			Thomas Wark	Charles Duffy	181	12.6x139.6	55	683	80	763		P
1,050			Thomas H. Bachle	"	193	37.6x139.6	55	1,613	750	2,313	300	P
1,400			Ell Smart	Isaac T. Lewis	193	30x139.6	55	1,100	700	1,800		P
			CARLTON STREET—NORTH SIDE, WEST END.									
1,950	1,700		Maria Marsden	George W. Little	118	26.9x107	55	1,471	1,000	2,471		P
1,198	100		John Post	John Post	120	26.9x107	55	1,471	1,000	2,471		P
1,075			William A. Reeve	Emily A. McCaul	124	41x150	70	2,870	2,800	5,670		P
1,010			H. Racie Patriache	"	126	37x150	70	2,590	3,300	5,890		P
1,010			Unfinished house	Milton A. Thomas	150	66x150	70	4,630	4,000	8,630		P
1,360	600		Edmund Schewer	Estate of late John Foggin	132	26x150	70	1,320	3,900	5,220		P
1,360			Ann Foggin	"	134	50.6x150	70	3,535	4,100	7,635		P
1,400			Henry S. Northrop	Henry S. Northrop	140	74.3x200	80	5,954	16,000	21,954	1,350	P
			Vacant house	Charles and Arthur Pearson	142	40x200	10	2,240	4,000	6,240		P
				Elizabeth Massey	144	23x151	70	1,610	2,800	4,410		P
			George Eakin	George Eakin	146	23x151	70	1,610	2,800	4,410		P
			Vacant house	Rebecca Hoskins	148	23x151	70	1,610	2,800	4,410		P
			Charles Fanniger	"	150	23x151	70	1,610	2,800	4,410	600	P
			Matthew Sweetman	Matthew Sweetman	150	23x151	75	1,725	2,940	4,665		P
			William Oldright	William Oldright	154	23x180	70	4,720	6,500	11,220	3,000	P
			Horace E. Blachford	Horace E. Blachford	166	50x170	80	4,000	3,700	7,700		P
			Charles E. Blachford	Charles E. Blachford	168	50x150	70	3,500	4,250	7,750		P
			George Keith	George Keith	172	46x150	70	3,200	2,600	5,800		P
			Sarah G. Gooderham	Sarah Gooderham	174	46.6x150	80	3,730	6,700	10,430		P
			James Authors	William Gooderham	176	18.9x96	50	937	950	1,887		P
			Abigail Torrance	"	178	18.9x96	50	937	950	1,887		P
			Arthur Bolland	"	180	18.9x96	50	937	950	1,887		P
			Thomas W. Sparrow	"	182	18.9x96	50	937	950	1,887		P
			William E. Galley	"	186	18.9x96	55	1,031	1,050	2,081	750	P
			Allen McL. Howard	Allen McL. Howard	188	132x110	70	9,240	2,700	11,940		P
			Francis Richardson	Francis Richardson	196	102.6x169	70	7,175	1,300	8,375		P
			WELLESLEY CRESCENT—T—SOUTH SIDE, WEST END.									
			Unfinished house	Mrs. E. S. West		50x196	70	3,500	3,500	7,000		P
			Laura Morris	Laura Morris		50x196	80	15,490	9,000	24,490		P
			Frederick W. Kingstone	Frederick W. Kingstone	153	66x201	80	6,920	7,445	14,365		P
			John W. G. Whitney	John W. G. Whitney	155	66x222.6	70	4,750	5,790	10,540		P
			John Rennie	John Rennie	155	158x107	60	9,430	8,000	17,430		P
			WELLESLEY STREET—SOUTH SIDE, WEST END.									
			Ada Sutherland & Minnie Sutherland	Reuben Roy	190	30x154.6	50	1,000	1,200	2,200	500	P
			Thomas Newton	"		Land taken above				1,000		P
			Newberry Munroe	Reuben Roy	201	20x109.6	45	900	1,150	2,050	1,200	P
			James T. Taylor	"	203	22.9x106.6	45	1,024	1,150	2,174	400	P
			Mary A. Strutt	William H. Secombe	205	17x129	50	850	1,700	2,550	150	P
			Charles W. Cunningham	"	207	17x129	50	850	2,500	3,350	200	P
			Vacant lot	William Thompson		46.5x129	50	2,313		2,313		P
			Charles McCaffrey	Annie McCaffrey	213	22x125	50	1,100	1,000	2,100		P
			Edward Currie	"	217	22x125	50	1,100	1,000	2,100		P
			John W. Bunting	John W. Bunting	221	37x120	55	1,456	2,700	4,156		P

OCCUPANT.	OWNER.	Street or Lot No.	Size of Lot	Rate per Foot		Value of Land.	Value of Buildings.	Total Value.	Occupant's Income.	Pub. Sch. P.	Sep. Sch. S.
				\$	¢						
Edwin J. Checkley	John W. Bunting	221	Over					1,400		P	
George Plumb	George Plumb	225	23x180	55	1,265	900		2,165	200	P	
William Monerenny	Mary Monerenny	225	25x180	75	1,375	500		1,875		P	
Charles H. Rundle	Charles H. Rundle		51x180	55	2,970			2,970		P	
James H. Hughes	James H. Hughes	233	20.5x122	45	912	1,275		2,187		P	
Charles B. Lowe	Charles B. Lowe	235	20x122	45	900	1,275		2,175		P	
Herbert F. Penman	Herbert F. Penman	237	20.5x122	45	912	1,475		2,387		P	
Thos. Dowsell	Thomas Dowsell	239	19x122	50	950	1,550		2,500	1,500	P	
WELLESLEY CRESCENT—T—NORTH SIDE, WEST END.											
James Henderson	James Henderson	2	162.10x182	75	12,213	8,772		20,985		P	
WELLESLEY PLACE—WEST SIDE, SOUTH END.											
Olivia Bendelari	Olivia Bendelari	4	75x136	50	3,750	7,200		10,950		P	
Harry D. Warren	Gertrude O'Hara	6	40x136	50	2,000	3,500		5,500		P	
Edward S. Cox	Edward S. Cox	8	91x136	50	4,550	6,860		11,360		P	
WELLESLEY PLACE—EAST SIDE, SOUTH END.											
Vacant lot	B. Homer Dixon		151.6x167	45	6,817			6,817		P	
Vacant lot	Sir Alexander Campbell		64x107	45	2,880			2,880		P	
Allen Cassels	Allen Cassels		39.6x107	45	1,778	5,000		6,778		P	
Vacant lot	Robert Jenkins and John Kerr		100x107	45	4,500			4,500		P	
WELLESLEY CRESCENT—T—NORTH SIDE (Continued).											
Vacant lot	B. Homer Dixon		117x167	75	8,775			8,775		P	
Vacant lot	"		68x183	65	4,200			4,200		P	
B. Homer Dixon	"		238.6x355	30	7,065	12,500		19,565	1,287	P	
Vacant lot	"		86x168	65	5,690			5,690		P	
Henry Gooderham	Henry Gooderham		88x173	65	5,395	9,000		14,395	3,768	P	
Richard S. Williams	Richard S. Williams		124x255	100	12,400	13,000		25,400	193	P	
Jane Colquhan	George Gooderham	196	23x111	50	1,150	1,425		2,575		P	
William F. Rutley	"	198	23x111	50	1,150	1,425		2,575		P	
WELLESLEY STREET—NORTH SIDE (Continued).											
Edwin T. Berkishaw	John Ringer	200	20x99.6	40	1,040	875		1,915		P	
Charles Brooke	"	202	19x99.8	40	790	875		1,665		P	
Sylvester Lasher	Joseph J. Follett	204	35x129	45	1,575	300		1,875		P	
Peter Gammie	Peter Gammie	206	35.4x129	45	1,590	800		2,390		P	
David Sole	David Sole		34.10x120	45	1,568	700		2,268	500	P	
William H. Secombe	William H. Secombe	210	18x129	45	855	875		1,730		P	
Thomas H. Johnston	Robt. Blong and Maria Blong	212	18x129	45	855	875		1,730		P	
Robt. Blong & Maria Blong	John J. Dixon	214	65.10x180	50	3,201	3,250		6,451		P	
John J. Dixon	John J. Dixon	216	23x180	50	1,150	1,075		2,225		P	
Rebecca Mossman	Rebecca Mossman	218	20x180	50	1,000	2,000		3,000		P	
William A. Douglas	William A. Douglas	220	10.6x180	50	975	1,600		2,575		P	
Thomas H. Miller	Thomas H. Miller	222	22.2x180	50	1,108	1,575		2,683		P	
Joseph J. Moore	Joseph J. Moore	224	19.5x180	50	971	1,540		2,411		P	
Vacant house	Humphreys	226	18.11x180	50	946	375		1,321		P	
Thomas H. Miller	"	228	19.8x140	55	1,082	700		1,782	750	P	
EARL STREET—SOUTH SIDE, WEST END.											
Vacant lot	Roman Catholic Episcopal Corporation		71x138	40	2,840			2,840	exmt		
Lewis R. Richardson	"		64x138	40	2,560	500		3,060	exmt		
Vacant lot	"		64x138	40	2,560			2,560	exmt		
"	"		64x138	40	2,560			2,560	exmt		
"	"		61x138	40	2,560			2,560	exmt		
"	"		64x138	40	2,560			2,560	exmt		
Rev. Joseph F. McBride	"		64x138	40	2,560	6,600		9,160		S	
Our Lady of Lourdes Ch.	"		64x138	50	3,200	35,000		40,760	exmt		
EARL STREET—NORTH SIDE, WEST END.											
Wilson Irwin	Henry G. Love	2	31.2x99	45	907	2,400		3,307		P	
Alexander G. McIntosh	"	4	28.10x99	40	1,153	2,400		3,553		P	
Henry G. Love	"	6	39x142	45	1,305	2,300		3,605		P	
Frederick Love	Frederick Love	8	21x142	45	945	1,600		2,545		P	
Robert Jardine	John Brandon	10	31.9x142	45	978	2,200		3,178		P	
James E. Pettis	"	12	31.9x142	45	978	1,822		2,800		P	
Henry Meldrum	Garnet H. Meldrum	14	21.9x142	45	978	1,822		2,800		P	
Edward Fielding	Edward Fielding	16	31.9x142	45	978	2,200		3,178		P	
William J. Thompson	William J. Thompson	18	30x142	45	900	2,200		3,100		P	
William E. Capon	John Brandon	20	30x142	45	900	1,900		2,800		P	
Robert B. Hamilton	George Anderson	22	19.5x142	45	874	2,200		3,074		P	
Frederick J. Campbell	Walter S. Lee	24	18.5x142	45	874	2,200		3,074		P	
George Anderson	Leaman J. Beamer	26	18.5x142	45	874	2,200		3,074		P	
Elna Bell	Elna Bell	28	25x142	45	1,125	475		1,600		P	
William E. Wickens	William E. Vickers	30	24x142	45	1,060	1,050		2,110		P	
George F. Berthon	Elna Bell	32	37.4x142	45	1,230	1,050		2,280		P	
Jane Williams	George Kerr	34	25x142	45	1,125	1,625		2,650		P	
Robert Petman	Robert Petman	36	25x142	45	1,125	1,625		2,650		P	
John Leckie	John Leckie	38	38x142	45	1,710	2,500		4,210		P	

ISABEL
 Vacant
 John S.
 Charles
 William
 Joseph
 Adam
 Robert
 John S.
 George
 ISABEL
 Richard
 James
 John H.
 Charles
 Edward
 John H.
 Henry
 Edwin
 LINDSEY
 Thomas
 Vacant
 James
 Miss M.
 Monsey
 Sydney
 Archibald
 Edward
 Robert
 James
 Hannas
 Henry
 Octavius
 John C.
 Ernest
 William
 LINDSEY
 Eliza
 Vacant
 William
 Unfill
 Donald
 George
 Robert
 Charlie
 John
 SELLS
 James
 William
 Edward
 Charlie
 Morris
 William
 Vacant
 SELLS
 William
 George
 Robert
 James
 Vacant
 Adel
 Robert
 Rev.
 John
 Sara
 Rev.
 George
 BLOOM
 Robt.
 Elna
 Step
 Mad
 John
 Mad
 Pat

Value.	Occupant's Income.	Pub. Sch. P. (Sep. Sch. E)	OCCUPANT.	OWNER.	Street or Lot No.	Size of Lot.	Rate per foot.	Value of Land.	Value of Buildings.	Total Value.	Occupant's Income.	Pub. Sch. P. (Sep. Sch. E)
490	200		ISABELLA STREET—SOUTH SIDE, WEST END.									
163			Vacant house	John Whelan	177	93.6x132	80	5,805	3,300	9,105		
970			John Flett	John Flett	129	35.4x142.3	55	1,943	3,900	5,843		
187			John S. Playfair	John S. Playfair	131	35.4x142.3	55	1,943	3,900	5,843		
175			Charles Robinson	Charles Robinson	133	50x142.3	55	2,750	1,100	3,850		
387			William C. Harris	William C. Harris	135	50x142.3	55	2,750	3,000	5,750		
500	1,500		Joseph Sauter	Joseph Sauter	137	48x142.3	55	2,430	1,400	3,930		
			Adam F. McDonald	Adam F. McDonald	139	48x142.3	55	2,430	900	3,430		
			Robert H. Ramsay	Robert H. Ramsay	141	48x142.3	55	2,430	3,450	5,980		
			John Sloan	John Sloan	143	50.10x142.3	55	2,786	3,850	6,646		
			George Stanway	George Stanway	145	41.8x142.3	55	2,292	2,900	5,242		
988		P	ISABELLA STREET—NORTH SIDE, WEST END.									
500			Richard S. Cassells	Emily Murphy		53x125	50	2,650	4,200	6,850		
500			James Mason	John Hallam	126	96x125	55	5,290	4,300	9,490		
300			John Hallam	John Hallam	126	198.6x232	85	18,448	4,000	20,448	227	
			Charles C. Dalton	Charles C. Dalton	140	131x229	70	9,170	7,800	16,970	186	
			Edward W. Cox	Edward W. Cox		98x290	100	6,800	10,000	16,800		
			John Holderness	John Holderness		32x180	80	1,920	5,000	6,920		
			Henry J. Larkin	Henry J. Larkin		35.4x180	80	2,120	5,000	7,120		
			Edwin K. Kertland	Edwin K. Kertland		96x150	60	6,175	2,500	8,765		
817			LINDEN STREET—SOUTH SIDE, WEST END.									
890			Thomas Bengough	Thomas Bengough	1	24.4x108	40	973	1,800	2,773		
778			Vacant house	Archibald Blue	3	18x108.5	40	720	1,800	2,520		
			James George	James George	5	17.6x108.5	40	700	1,800	2,500		
			Miss Mildred George	At James George's								
			Monseratt M. Kertland	Monseratt M. Kertland	7	19.3x108.5	40	770	1,800	2,570	83	
			Sydney B. Sykes	Sydney B. Sykes and Eleanor M. Sykes	9	18x190	45	810	2,950	3,760		
			Archibald Blue	A. R. Auld	11	26.6x130	45	1,193	4,250	5,443		
			Edward A. Levan	Rose Levan	15	45x130.3	45	2,025	2,800	4,825		
			Robert Kidney	Margaret Carlyle	17	24x140	45	1,080	1,550	2,630		
			James Stark	Margaret Irvine	19	24x140	45	1,080	1,550	2,630		
			Hannah Hamilton	Hannah Hamilton	23	32.2x140	45	1,463	1,725	3,188		
			Henry L. Thompson	Henry L. Thompson	25	38x140	45	1,710	1,450	3,160		
			Octavius Thompson	Charlotte E. Thompson	27	35x140	45	1,575	1,225	2,800		
			John Garvin	James S. Garvin	29	22x105	40	880	1,600	2,480		
			Ernest W. Trent	Ernest W. Trent	31	25x105	40	1,000	1,150	2,150		
			William G. Crawford	William G. Crawford	33	25x105	40	1,000	1,150	2,150		
915			LINDEN STREET—NORTH SIDE, WEST END.									
335			Elizabeth Switzer	Elizabeth Switzer	2	25x97.6	40	1,000	450	1,450		
375			Vacant house	Gilbert Peart	4	25x97.6	40	1,000	1,200	2,200		
338			William Thompson	William Leadley	6	29x97.6	40	1,190	1,400	2,590		
130			Unfinished house		8	29x97.6	40	1,190	1,400	2,590		
225			Donald Inrig	Donald Inrig	10	20x97.6	40	800	500	1,300		
400			George Mowat	George Mowat	12	20x97.6	40	800	900	1,700		
75			Robert Simms	Charles A. McDonald	14	15.6x97.6	40	629	750	1,379		
393			Charles R. Clarke	Harry Boy	16	14.6x97.6	40	580	500	1,080		
11			John Barnard	John Barnard	18	30x97	40	1,200	1,200	2,400		
82	750		SELBY STREET—SOUTH SIDE, WEST END.									
			James Rylie	James Rylie	1	27x95	40	1,080	950	2,030		
			William G. H. Lowe	William G. H. Lowe	3	48x95	40	1,920	1,400	3,320		
			Vacant house	Arkie H. Rundle	7	18.4x95	40	738	2,500	3,238		
			William A. Asha		9	19x95	40	760	2,500	3,260		
			Charles R. Rundle	Charles R. Rundle	19	34x95	40	1,360	2,485	3,785		
			Morris Thomson	Arkie H. Rundle	15	38x95	40	1,520	5,500	7,020		
			William J. Lemmon	William J. Lemmon		25x95	40	1,000	2,275	3,275		
			Vacant lot	James Cooper		33.6x95	40	1,340		1,340		
			SELBY STREET—NORTH SIDE, WEST END.									
			William R. Teskey	William R. Teskey	2	40x152	45	1,800	2,100	3,900		
			George M. Collins	George M. Collins	4	31.7x152	45	1,421	1,500	2,921		
			Robert McLean	Robert McLean	6	27.6x152	45	1,238	1,900	3,138		
			James C. Black	Mary Black	8	29.2x152	45	1,313	1,625	2,938		
			Vacant house	John Armstrong	10	20x152	45	900	2,725	3,625		
					12	20x152	45	900	2,725	3,625		
				Henry R. Tilley	14	21x152	45	945	2,725	3,670		
			Adelaide Whitney	Henry Lamporte	18	21x152	45	945	2,725	3,670		
			Robert G. McLean	Robert G. McLean	19	22.5x152	45	1,012	1,900	2,912		
			Rev. Charles Sylvester	Rev. Charles Sylvester	20	24x152	45	1,080		1,080		
			John R. Mason	Sanleton Caldwell	22	22x152	45	990	2,700	3,690		
			Sarah Darrel	Sarah Darrel	24	22.8x152	45	1,020	2,700	3,720		
			Rev. John Gillespie	Rev. John Gillespie	26	22x152	45	990	700	1,690		
			George Warner	W. H. C. Kerr	30	144.6x148	50	7,225	1,750	8,975		
			BLOOR STREET—SOUTH SIDE, WEST END.									
			Robert J. Griffith	Robert J. Griffith	139	57x134	70	3,000	2,000	5,000		
			Elizabeth Grey	Annie Gamble	141	57x134	60	2,420	2,400	4,820		
			Stapleton Caldwell	Stapleton Caldwell	155	57x134	60	2,420	3,000	5,420		
			Jessie Muter	Mark Scanlon	159	57x134	60	2,420	3,000	5,420		
			Jane Buchan	Jane Buchan and Maria Buchan	165	57x134	60	2,420	3,000	5,420		
			Maria Buchan	Phillip H. Drayton	185	57x134	60	2,420	3,000	5,420		
			Phillip H. Drayton	Phillip H. Drayton	187	36.7x157	70	2,561	2,700	5,261		

OCCUPANT	OWNER	Street or Lot No.	Size of Lot.	Rate per foot.	Value of Land.	Value of Buildings	Total Value.	Occupant's Income.	Pub. Sch. P.	Sep. Sch. R.
Vacant house.....	Walter B. Evans and Frank Cayley	175	35.10x157	60	2,150	3,100	5,250			
Rev. Wm. B. Reid	Rev. William B. Reid	176	49x147	60	2,940	3,000	5,940			
J. Rigby Bawtree	J. Rigby Bawtree	177	24.3x147	60	1,455	3,300	3,255			
Mrs. M. E. Bawtree	At	177		60			1,400	870		
Clement G. Henning	William T. Boyd	181	67.8x147	60	4,090	3,000	7,090			
William T. Boyd	Robert G. Barrett	187	44.8x147	60	2,685	6,250	8,935			
Robert G. Barrett	Robert G. Barrett	189	45.9x147	60	2,745	6,250	8,995			
Edward F. Hebben	Alexander Ross	193	33.6x147	60	2,010	4,160	6,170			
Vacant house.....	Joseph E. McDougall	195	39.8x147	60	2,380	4,160	6,540			
George F. Howarth	George F. Howarth	199	50x147	60	3,300	3,000	6,300			
Ewing Buchanan	Ewing Buchanan	201	32.6x147	60	3,150	2,100	5,250			
Andrew H. Mallock	Cecilia Turner	203	32.8x147	60	1,980	2,100	4,080			
John D. Nasmith	John D. Nasmith	207	72.8x147	70	5,063	4,900	9,963			
HOWARD STREET—SOUTH SIDE, WEST END.										
Vacant house.....	Robert J. McNicholl	13	19.3x115	45	866	3,350	3,216			
Ellen Molesworth	Ralph K. Burgess	15	21.9x115	45	979	2,300	3,179			
Chas. W. Coxswell	William N. Stacey	17	20x100	45	900	1,850	2,850	100		
William N. Stacey	James Duff	19	20x100	50	1,000	1,925	2,925	400		
James Duff	Elizabeth Edgington	21	20x110	60	1,000	2,500	3,500	800		
Elizabeth Edgington	Daniel C. Waterhouse	23	19x110	45	855	1,200	2,055	300		
Daniel C. Waterhouse	Edward Boynton	25	18x100	45	810	1,200	2,010	650		
Edward Boynton	John A. Carlaw	27	18x100	45	810	1,200	2,010	500		
Vacant house.....	Thomas G. Lee	29	18x100	45	810	1,200	2,010			
Arthur W. Wilkin	Matthew O'Connor	31	18x100	45	810	1,200	2,010			
Thomas G. Lee	Matthew O'Connor	33	18x100	45	810	1,200	2,010			
Frederick Phillips	Daniel M. Defoe	35	18x100	45	810	1,600	2,410			
Francis M. Ardagh	George Sayer	37	19x150	50	950	1,700	2,650			
James Geddes	Noble McHardy	39	19x180	55	1,045	1,700	2,745			
Vacant house.....	William Dixon	41	19.6x180	55	1,073	1,427	2,500			
George Sayer	John P. O'Loane	43	19x180	55	1,045	1,700	2,745			
Noble McHardy	James P. O'Loane	47	45x180	55	2,640	2,500	5,140			
William Dixon	Harry Ryrice	49	26x180	55	1,430	3,600	5,030			
John P. O'Loane	Thomas Donnelly	51	19x96	45	855	1,175	2,030			
Harry Ryrice	Robert H. Bowes	53	20x96	45	900	1,600	2,400			
George Brown	Walter H. Smith	55	20x96	45	900	1,600	2,400			
Vacant house.....	Walter H. Smith	57	20x96	45	900	1,600	2,400			
Walter H. Smith		59	20x96	50	1,000	1,500	2,500			
HOWARD STREET—NORTH SIDE, WEST END.										
Harry Symons	Harry Symons	4	32x150	50	1,600	2,900	4,500		P	
Phoebe A. Wimans	Phoebe A. Wimans	6	64x150	50	2,700	2,300	4,900		P	
John M. Dowd	William Muir and Arthur Coloman	8	34x70	35	1,180	2,900	4,080			P
GLEN ROAD—WEST SIDE, SOUTH END.										
George K. Hackburn	George K. Hackburn	2	50x54	25	1,250	2,500	3,750			
James F. Coleman	Thomas B. Spait	4	25x130	33	825	2,000	2,825			
Walter D. Grand	Walter D. Grand	8	25x130	33	825	2,000	2,825			
James C. Marshall	James C. Marshall	10	25x148	35	875	2,000	2,875			
Frank Manche	Frank Manche	12	25x148	35	875	2,000	2,875			
James G. Ramsay	James G. Ramsay	14	25x167	35	875	2,000	2,875			
Rupert M. Simpson	Rupert M. Simpson	18	25x167	35	875	2,400	3,275			
James A. Gorman	James A. Gorman	18	25x167	35	875	2,000	2,875			
Thomas Williams	Thomas Williams	20	25x167	35	875	2,000	2,875			
Alexander Mullen	Alexander Mullen	22	25x204	35	875	2,250	3,125			
James S. Henderson	James S. Henderson	24	25x204	35	875	2,000	2,875			
Vacant house.....	Robert A. Donaldson	30	60x204	35	1,750	2,000	3,750			
Vacant lot		30	100x230	4	640		640			
GLEN ROAD—EAST SIDE (No Assessments).										
HOWARD STREET—NORTH SIDE (Continued).										
Thomas Bryce	Thomas Bryce	46.9x100	40	1,870		1,870		P	
Alexander Bryce	Alexander Bryce	50x200	45	2,250		2,250		P	
William Smith	William Smith	24	25x111	30	750	2,000	2,750		P	
Vacant house.....	Francis Mayatt	26	25x111	30	750	2,000	2,750		P	
James D. Allen	William R. Smallpiece	28	25x117	30	750	2,175	2,925		P	
Vacant house.....	William R. Smallpiece	30	25x117	30	750	2,175	2,925		P	
Edward G. Woodley	Edward G. Woodley	30	100x170	10	1,000	1,700	2,700	1,200	P	
Vacant lot	Charles Boon	60x568	50	2,500	100	2,600		P	
HUNTLEY STREET—WEST SIDE, SOUTH END.										
Private lane	Emily Morphy	9x100	45	405		405		P	
Joseph Foster	Joseph Foster	34	36x100	45	1,755	2,000	4,355		P	
Frederick Nicholls	Frederick Nicholls	36	18x46	40	720	2,590	2,900	5,100	P	
Alexander Bertam	Alexander Bertam	38	68x54	35	2,380	2,900	5,100		P	
A. K. McIntosh	J. W. Bengough	40	68x54	35	2,380	2,900	5,100		P	
John W. Bengough	Arthur Meredith	42	49x140	50	2,450	1,900	3,350		P	
Arthur Meredith	George Bliton	44	37.10x111	45	1,702	2,000	4,702		P	
George Bliton	Charles Langley	46	37x111	45	1,665	2,000	4,665		P	
Charles Langley	Robert H. Gray	48	33x111	45	1,440	2,300	3,840		P	
Robert H. Gray	Robert H. Gray	54	70x130	45	3,150	2,400	5,550		P	

Elizabeth
Catherin
William
Charles
Owen T
Frederi

HUNT

Thomas
Thomas
Vacant
William
Jane Ja
Jennie
Adam
Archib
William
James
Rev. Th
Charles
Henry
Alexan
Mary I
Freder
Thoma
William
George
Charles
Duncan
Charles
James

JARVI

Robert
Thoma
Edwar
James

Brooke
James

Clare
William
Mary M
Hugh M
James
Herb
Howar
F. Ja
James
Albert
James
Willia
Moira

Willia
Malco

Toront
Maico
Alfred
Elli St
Charle
Jerem
Thoma
Thelma
Patric
Annie
Daniel
Mary
John F
James
Micha

Willia

Corne
Corne
James
Joseph
Henry
Micha
Patric
Edwa
Patric
Mary
John
E. S
John

ASSESSMENT ROLL—ST. THOMAS' WARD.

1924 Value	1923 Value	Occupant's Income	Pub. Sch. P. Sep. Sch. E	OCCUPANT.	OWNER.	Street or Lot No.	Size of Lot	Rate per foot	Value of Land	Value of Buildings	Total Value.	Occupant's Income.	Pub. Sch. P. Sep. Sch. E				
3,350	3,700			Elizabeth Barker	John Leys	86	40x126	45	1,800	2,700	4,500						
5,940	7,083			Catherine Elliget	Catherine Elliget	88	20x126	45	1,350	2,300	3,650						
3,255	3,935			William White	William White	90	21.10x126	45	983	2,100	3,083						
	3,995			Charles T. Bell	Charles T. Bell	92	21.10x126	45	983	2,100	3,083						
	3,180			Owen T. Rice	Owen T. Rice	94	30x126	45	1,350	2,500	3,850						
1,400	3,500			Frederick A Knapp	Frederick A Knapp	98	25x130	45	1,125	1,250	2,375						
7,083	5,000			HUNTLEY STREET—EAST SIDE, SOUTH END.													
3,995	5,500			Thomas Smith	Joseph Vardon	5	46x50	20	920	575	1,495						
3,180	5,200			Thomas Ironfield	Thomas Ironfield	35	25x120	45	1,125	2,300	3,425						
5,000	5,200			Charles Warren	John Hallam	37	25x120	45	1,125	2,300	3,425						
5,200	4,000			Vacant house	Daniel M. Defoe	39	23x120	45	1,125	2,300	3,425						
4,000	3,995			William Gillban	Jane Jardine	41	25x120	45	1,125	2,300	3,425						
3,995	3,216			Jane Jardine	Jane Jardine and Jennie Hunter	43	26x120	50	1,300	2,400	3,700						
3,216	3,179			Adam C. Anderson	William S. Batten	47	20x145	50	1,200	1,700	2,900						
3,179	2,850			Archibald W. Dingman	Archibald W. Dingman	49	20x145	55	1,100	1,600	2,600						
2,850	2,925			William West	William West	51	20x145	55	1,100	1,000	2,100						
2,925	3,500			James Swift	James Swift	53	19.10x145	55	1,091	1,000	2,091						
3,500	2,055			Rev. Thomas Goldsmith	Samuel H. Sykes	55	10.10x145	55	1,091	1,000	2,091						
2,055	2,010			Charles Dobson	Henry Garde	57	15x145	55	825	1,000	1,825						
2,010	2,745			Henry Garde	Henry Garde	59	15x145	55	825	1,000	1,825						
2,745	2,010			Alexander Chapman	Mary Boyd	61	20x145	55	1,100	800	1,700						
2,010	2,010			Mary L. Caston	Richard T. and James Coady	63	23x145	55	1,265	1,500	2,765						
2,010	2,010			Frederick A. Caston	Alice E. Robinson	65	23x145	50	1,380	1,600	2,980						
2,010	2,410			Thomas Dunnett	Thomas Dunnett	67	21x105.6	50	1,050	2,900	3,950						
2,410	2,650			William A. Medland	Charles R. Rundle	69	19.8x105.6	45	885	2,400	3,285						
2,650	2,745			George E. Mace	Rev. John Gillespie	71	19.8x105.6	45	885	2,400	3,285						
2,745	2,010			Charles A. Crawford	"	73	19.8x105.6	45	885	2,400	3,285						
2,010	2,010			Duncan Cooper	"	75	19.8x105.6	45	885	2,400	3,285						
2,010	2,010			Charles Kelly	William Bailey	77	19.8x105.6	45	885	2,400	3,285						
2,010	2,010			James R. Adamson	"	79	19.8x105.6	45	885	2,400	3,285						
2,010	3,750			JARVIS STREET—EAST SIDE, SOUTH END.													
3,750	2,030			Robert Nicholls	Daniel O. Brooke	48	3x28	45	2,171	300	2,561	800					
2,030	2,400			Thomas Hackstraw	"	49	14.6x21	40	580	300	780	400					
2,400	2,400			Edward Juby	Clarkson Jones	60	21.6x85	100	2,150	1,650	3,800						
2,400	2,400			James H. Lennox	"	63	12.6x85	100	1,250	1,000	2,250	700					
2,400	2,400			Brookes Walton	"	67	12.6x85	100	1,250	1,000	2,250	100					
2,400	4,500			James Breen	"	69	12.6x85	100	2,600	2,000	4,600	1,000					
4,500	4,900			Clarence P. Godden	"	71	12.6x85	100	2,075	1,800	3,875	1,000					
4,900	4,000			William R. Hancock	"	73	20.9x85	110	2,283	2,070	4,353	800					
4,000	3,750			Mary Nolan	John R. Barber	75	20.9x85	110	2,283	2,070	4,353	800					
3,750	2,825			Hugh Ferguson	"	77	20x100	90	1,800	2,500	4,300	500					
2,825	2,875			James T. Matthews and Herbert A. Matthews	"	79	20x100	90	1,800	2,500	4,300	500					
2,875	2,875			Howard W. Bryant and F. James Gibson	"	81	20.2x100	90	1,815	2,500	4,315	900					
2,875	2,825			James Hurst	"	83	20.9x100	90	1,867	2,500	4,367	2,000					
2,825	2,875			Albert Farmery	Over	85	20.6x100	90	1,845	1,000	2,845						
2,875	2,875			James F. Craig	James R. Barber	85	19x100	90	1,710	1,000	2,710	800					
2,875	2,875			William Shea	"	87	20.4x100	90	1,830	1,000	2,830	100					
2,875	2,875			McIntosh Hutchinson	Estate of late Wm. J. Blair; M. Hutchinson, Lessee	89	20.6x156	100	2,050	570	2,620						
2,875	2,875			William Taylor	Estate of late Wm. J. Blair	91	20.6x156	100	2,050	570	2,620						
2,875	2,875			Malcolm McFarlane	Estate of late Wm. J. Blair; Malcolm McFarlane, Lessee	91	20.6x156	100	2,050	570	2,620						
2,875	2,875			Toronto Transport'n Co.	"	93	70.6x156	100	7,050	3,600	10,650	700					
2,875	2,875			Malcolm McFarlane	Malcolm McFarlane—Rear	95	42x78	25	1,850	400	2,250						
2,875	2,875			Vacant house	"	97	18.6x78	80	1,480	350	1,730						
2,875	2,875			Eli St. Armour	"	101	18.6x78	80	1,480	150	1,630	300					
2,875	2,875			Alfred Hewlett	"	103	18.6x78	80	1,480	150	1,630						
2,875	2,875			Charles Gross	"	105	18.6x78	80	1,480	150	1,630						
2,875	2,875			Jeremiah Nelson	Thomas Lavin	107	18x62	70	1,260	400	1,660						
2,875	2,875			Thomas Lavin	"	109	18x62	70	1,260	400	1,660						
2,875	2,875			Phelix Doyle	"	111	18x62	25	450	420	870						
2,875	2,875			Patrick McDonald	"	113	18x62	25	450	120	570						
2,875	2,875			Annie Pogger	"	115	18x62	25	450	190	640						
2,875	2,875			Daniel Meaney	"	117	18x62	25	450	250	700						
2,875	2,875			Mary Perry	"	119	18x62	25	450	250	700						
2,875	2,875			John Perry	Annie M. Coates	121	26x70	80	2,080	600	2,680	300					
2,875	2,875			James O. Halloran	Elizabeth Young	123	28.8x80	120	3,440	1,600	4,940	400					
2,875	2,875			Michael Moran	Michael Moran	125	30x52.6	90	1,900	600	2,400	300					
2,875	2,875			William Watt	Robert H. Bowes	127	15x52.6	60	2,100	900	3,000	300					
2,875	2,875			Cornelius Curtis	"	129	30x52.6	60	2,100	900	3,000	300					
2,875	2,875			Cornelius Flannery	Malcolm McFarlane	131	36.6x86	65	3,130	600	3,730	500					
2,875	2,875			James Coyle	"	133	36.6x86	65	3,130	300	3,430						
2,875	2,875			Joseph Carroll	Henry Walker	135	16x128	85	1,360	600	1,960						
2,875	2,875			Henry Walker	"	137	16x128	85	1,360	600	1,960						
2,875	2,875			Michael Honan	Alice Callaghan	139	18x90	80	1,615	700	2,315						
2,875	2,875			Patrick Smith	"	141	18x90	80	1,090	170	1,260						
2,875	2,875			Edward Abernethy	"	143	18x90	80	1,090	170	1,260						
2,875	2,875			Patrick Hallahan	"	145	18x90	80	1,090	170	1,260						
2,875	2,875			Mary Keogh	"	147	18x90	80	1,090	170	1,260						
2,875	2,875			John Spilling and Michael E. Spilling	"	149	18x90	80	1,090	170	1,260						
2,875	2,875			John Quinn	Robert McCleary	151	34.6x128	85	2,963	1,900	4,863	4,000					
2,875	2,875				"	153	34.6x128	85	2,963	1,900	4,863	4,000					

OCCUPANT.	OWNER	Street or Lot No.	Size of Lot.	Rate per foot.	Value of Land.	Value of Buildings.	Total Value.	Occupant's Income.	Pub. Sch. P. Fund.	San. Sch. F.
Michael McEriean	Robert McCleary	Rear		85	1,403	100	1,503			
Bridget Mogan	Bridget Mogan	139	16.6x128	85	1,403	200	1,603			
Thomas Nelligan	Alexander King and Hugh	141	16.6x128	85	1,403	200	1,603			
Mary Gallagher	Yorston	143	28x45	55	1,540	600	2,140			
William Price	"	Rear					500			
John Jones	"	Rear					500			
John Randolph	"	Rear					500			
John Shea	"	Rear					500			
William Dinnis	Thomas O'Leary	147	28x45	55	1,375	300	1,675			
James Pethick	"	149	24x24	55	840	400	1,240			
Mary Kerr	"	153	24x24	55	1,320	400	1,720			
George Martin	Mary Kerr	"	24x30	55	1,320	1,000	2,320	150		
Nathan Brimley	"	Rear					300			
Samuel Goudy	"	Rear					300			
Vacant house	"	163	14.4x121	70	1,008	140	1,148			
Edward R. Armstrong	Samuel Smith	167	22x121	70	1,540	1,200	2,740			
Catherine Armstrong	"	169	22x121	70	1,540	1,200	2,740			
Thomas Southern	"	171	17.3x121	70	1,208	500	1,708			
Thomas Rackstraw	"	173	17.3x121	70	1,208	500	1,708			
Magnus Shewan	Magnus Shewan	175	26x121	70	1,820	700	2,520			
Charles Rose	John T. Russell	177	26x121	70	1,820	700	2,520			
Isabella Whales	John Raymond	179	17.4x121	70	1,213	700	1,913			
Albert B. Ormsby	"	181	17.4x121	70	1,213	700	1,913			
Sarah Evans	"	183	17.4x121	70	1,213	700	1,913			
John Egan	John Egan	185	21x121	70	1,470	900	2,370			
James Philby	Robert Carmichael	187	21x121	70	1,470	900	2,370			
Isabelle Heatley	"	189	21x121	70	1,470	900	2,370			
Thomas Edwards	Alexander R. Carmichael	191	21x121	70	1,470	900	2,370			
James T. Hewitt	"	193	21x121	70	1,470	950	2,420			
Thomas Farley	Thomas Farley	195	25.6x121	70	1,785	725	2,510			
Richard J. Coody	Hugh Mann	197	17x121	70	1,180	730	1,920			
John Rymal	"	199	20x121	70	1,400	2,900	4,300			
William Clark	William S. Clark	201	53x120	110	5,830	6,000	11,830	3,000		
Eliza Scott	Eliza Scott	203	21.7x120	75	1,819	2,900	4,419			
Mark Kletty	Margaret J. McGillis	205	21.7x120	75	1,819	2,900	4,419			
Margaret Green	"	207	21.7x120	75	1,819	2,900	4,419			
Isabel Passmore	Mary Sheridan	209	21.7x120	75	1,819	2,900	4,419			
William G. Black	William G. Black	211	21.7x120	75	1,819	2,900	4,419			
George H. Day	George H. Day	213	21.7x120	75	1,819	2,900	4,419			
John F. Mittleburger	John Farquhar	215	24.2x120	75	1,813	3,300	5,113			
William Braithwaite	"	217	24.2x120	75	1,813	3,300	5,113			
John Finnigan	John Finnigan	219	24.2x120	75	1,813	3,300	5,113			
John Ritchie	John Ritchie	221	30x186	110	3,980	2,100	6,080			
Robert Pullock	Robert Pullock	223	30x186	130	4,680	2,100	6,780			
Henry W. Cuff	Henry W. Cuff	225	72.5x140	90	6,517	2,600	9,117			
Slas Vernoy	Slas Vernoy	227	36x130	90	3,240	2,400	5,640	1,500		
George Goulding	George Goulding	229	36x140	90	3,240	2,650	5,890	1,800		
Rev. Henry M. Parsons	Rev. Henry M. Parsons	235	52.1x125	85	4,200	1,600	6,020	3,000		
Eliza McBain	John J. Withrow	239	49x125	100	4,900	2,800	7,700			
Hugh Miller	Hugh Miller	245	78.8x178.4	100	7,987	4,600	12,467			
Marion Gilbert	Isabella Davids	247	19.6x118	75	1,463	2,250	3,713			
Ellen Summers	"	249	19.6x118	75	1,463	2,250	3,713			
Charles E. Stanbury	"	251	18x118	75	1,350	1,900	3,250			
Charles Carnegie	"	253	18x118	75	1,350	1,900	3,250			
Richard W. Hynds	George L. Hillman	257	36x122.6	75	2,700	1,300	4,000			
George L. Hillman	"	257A	36x122.6	75	2,700	1,300	4,000			
Mary E. Carty	Mary E. Carty and Martha									
Martha C. Carthy	C. Carthy	263	35.11x224	110	3,951	5,200	9,151			
James Campbell	James Campbell	265	35.11x224	110	3,951	4,100	8,051			
Thomas Griffith	Thomas Griffith	267	36.5x224	110	4,008	2,900	6,908			
John Harrgraves	"	269	36.5x224	110	4,008	2,900	6,908			
Sophia Ross	Sophia Ross	275	34x129	85	2,800	7,500	10,300			
John Kerr	John Kerr	277	39x129	85	3,315	7,300	10,615			
Miss Sarah E. George	At John Kerr's							77		
Miss Isabella George	"							80		
Mary Wilson	Eliza McBain	279	36x226	110	3,990	3,800	7,790			
Vacant house	Elizabeth Flint		36x229	110	3,990	3,800	7,790			
Unfinished building	Edward Hewitt		18x135	85	1,530	1,000	2,530			
"	"		18x135	85	1,530	1,000	2,530			
"	"		18x135	85	1,530	1,000	2,530			
Joshua Cotton	Rev. James Metcalf	293	24.3x140	85	2,061	2,250	4,311			
Kate Keiling	"	295	24.3x140	85	2,061	2,250	4,311			
Dorcas Shaw	"	297	24.3x140	85	2,061	2,250	4,311			
Daniel McMichael	Daniel McMichael	301	66.3x220	110	7,288	8,000	15,288			
William W. Park	William W. Park	305	36.8x217.10	110	4,033	5,600	9,633			
Vacant house	"	307	36.8x217.10	110	4,033	5,300	9,333			
Andrew Smith	Andrew Smith	309	7x217.10	110	8,470	8,000	16,470			
Joshua G. Beard	Joshua G. Beard	317	74x217.10	110	8,140	2,800	10,940			
Thomas S. Stayner	Thomas S. Stayner	321	72x217.10	110	7,920	8,450	16,370			
Mary Harris	Mary Harris	323	24x217.10	110	2,640	2,300	4,940			
John Leys	John Leys	325	24x217.10	110	2,640	2,300	4,940			
Mary Graham	Mary Graham	327	24x217.10	110	2,640	2,300	4,940			
Isabel Ceath	Samuel E. McCully	329	29.7x106	75	2,219	2,400	4,619			
Samuel E. McCully	"	331	29.7x106	75	2,219	2,400	4,619			
Medical Surgical Ass'n	Medical Surgical Association	335	61x106	90	5,490	5,000	10,490	4,000		
Samuel E. McCully	At Medical Surgical Ass'n.							600		
Baptist Church	Trustees Baptist Church		106x263	150	15,750	50,000	65,750	600		
Eliza Platt	Eliza Platt	337	66x262	110	7,300	3,900	11,200			
Eldridge Stawton	W. H. O. Kerr	341	52.8x262	110	5,793	1,407	7,200			
Henry M. Wells	James Callihan	345	24.10x262	110	2,741	2,300	5,041			
William McConnell	"	347	24.10x262	110	2,741	2,300	5,041			

John L. Abal H. College Archib. Frederi. William George George Nell M. Peter M. Wilbur Charlot. Miss E. St. And. William John E. Vacant William Annie Emma Joseph Williar Alex N. Moutfu John I. Jessi E. Elizab. Rev. E. John D. Alfred John M. Hon. E. Hon. A. Mary B. Vacant Joseph Thoma Hart A. Cheste. John G. Henry H. Henry Vacan. Andre. James Charle. Henry Willia. Lechia. Willia. Riobar. Vacan. Freder. John C. Gambu. Matild. Charle. Unfini. Henry Charle. Robert Thom. Patric. Robert GEOR Rufus Willia. George Edwar. Patric. Vacan. John Vacan. Stre. Leo F. Morris James James John I. James Willia. John Vacan. Matth.

Total Value	Occupant's Income	Pub. Sch. P. Prop. Sch. S.	OCCUPANT.	OWNER.	Street or Lot No.	Size of Lot.	Rate per foot.	Value of Land.	Value of Buildings	Total Value.	Occupant's Income.	Pub. Sch. P. Prop. Sch. S.			
100			John L. Kerr	John L. Kerr	349	26x130	80	2,340	2,400	4,740		P			
1,603			Abel H. Gilbert	Abel H. Gilbert	351	26x130	80	2,340	2,400	4,740		P			
1,603			Collegiate Institute	Trustees Collegiate Institute.			150	40,800	25,000	65,800	exmt	t			
1,640			Archibald McMurchy	At Collegiate Institute.							2,600	P			
500			Frederick Manly								1,500	P			
500			William E. Crawford								1,600	P			
1,675			George E. Shaw								1,500	P			
1,340			George A. Chase								1,500	P			
1,790	160		Nell McEachron								600	P			
2,320			Peter McEachron								600	P			
600			Wilbur Grant								1,080	P			
1,143			Charlotte E. Thompson								500	P			
1,749			Miss Ellen McMurchy								350	P			
2,770			St. Andrew's Church	Trustees St. Andrew's Ch.		104x131	110	11,440	75,000	86,440	exmt	t			
2,740			William Haldenby	William Haldenby	391	17 3/8x80	80	1,380	925	2,305	1,000	P			
2,740			John E. Reeves	John F., Charles and Arthur Pearson	393	17.3x80	70	1,207	875	2,082		P			
1,708			Vacant house	Marmas: uke and Alfred Pearson	395	17.3x80	70	1,207	875	2,082		P			
2,520			William Jordan	Wesley Pearson	397	17.3x80	70	1,207	875	2,082		P			
2,120			Annie E. Cadow	John F. Charles and Arthur Pearson	399	17.3x80	70	1,207	875	2,082		P			
1,913			Emma Archer	Joseph Foster	401	23.4x126	80	1,967	1,500	3,467		P			
1,913			Joseph P. Howe		403	23.4x126	80	1,967	1,500	3,467		P			
2,370			William R. Unwin		408	23.4x126	80	1,967	1,500	3,467		P			
2,370			Alex Nairn	Alexander Nairn	408	133x226	120	13,420	10,000	23,420	280	P			
2,370			Moutflur Mills	John Holmar	421	26x126	80	2,340	2,700	5,040		P			
2,370			John Ivy		425	26x156	80	2,340	2,700	5,040		P			
2,420			Jessie Thompson	Jessie Thompson	427	60x286	120	7,200	9,500	16,700		P			
2,590			Elizabeth Elliott	Simson H. James	431	44x286	120	5,280	4,500	9,780		P			
3,000	3,000		Rev. Edward Lawlor	Rev. Edward Lawlor	435	51.6x286	120	6,180	820	7,000		P			
4,419			John Dixon	John Dixon	439	64x286	120	6,450	7,000	13,450		P			
4,419			Alfred J. Mason	Alfred J. Mason	441	51.6x286	120	6,180	6,750	12,930		P			
4,419			John M. Treble	John M. Treble	445	30x286	120	3,600	2,300	5,900		P			
4,419			John Akers	John Akers	447	61x286	120	6,840	2,700	9,540		P			
4,419			Hon. Edward Blake	Hon. Edward Blake	467	136.3x286	120	16,560	12,000	28,560		P			
4,419			Hon. Alex. Morris	Hon. Alex. Morris	471	88.8x286	120	10,700	11,500	22,200	880	P			
4,419			Mary Mason	Mary Mason	477	103.6x286	120	12,420	3,300	15,720		P			
5,113			Vacant lot	George Kerr		60x286	120	6,000		6,000		P			
5,113			Joseph McCausland	Joseph McCausland	485	68x286	120	8,160	7,300	15,460		P			
6,060			Thomas Long	Thomas Long	513	190x310	150	30,300	8,000	38,300	500	S			
6,780			Hart A. Massey	Hart A. Massey	515	50x310	140	5,840	3,320	9,160	1,410	P			
9,117	1,500		Chester D. Massey			Land above			5,000	5,000		P			
5,840			John Gowans	John Gowans	533	48x286	120	5,760	4,500	10,260	952	P			
5,840			Henry Kent	Henry Kent	537	41x286	120	4,920	6,400	11,320	300	P			
6,020	3,000		Henry S. Mara	Henry S. Mara	539	65x286	120	7,800	8,500	16,300	700	P			
15,427			Vacant house	J. Baldwin Hands	541	37x286	120	4,440	2,400	6,840		P			
3,713			Andrew T. McCord	Andrew T. McCord	543	37.6x286	120	3,900	3,800	7,700		P			
3,713			James Carruthers	James Carruthers	545	40x286	120	4,800	7,300	12,000		P			
3,250			Charles Moss	Charles Moss	549	126.3x286	120	15,510	7,500	23,010		P			
3,250			Henry Lampert	Henry Lampert	558	43x286	120	5,160	5,300	10,460	2,000	P			
4,000			William Grindley	James B. Boustead	561	60x286	120	7,200	5,300	12,500		P			
4,000			Lechlan A. Livingston	Lechlan A. Livingston	565	90x286	120	10,800	8,750	19,550	800	P			
9,151			William R. Johnston	William R. Johnston		79.5x286	120	10,302	9,000	19,302	600	P			
8,051			Richard J. Tackaberry	Richard J. Tackaberry		60x140	110	6,600	7,900	14,500	250	P			
6,908			Vacant lot	Charles H. Edwards		80x140	85	6,800		6,800		P			
6,908			Frederick Wyld	Emily Morphy		116.2x193	90	9,555	7,400	16,955	300	P			
10,390			John O. Greay		587	23.2x146	85	2,394	1,200	3,594		P			
10,615			Gambus Bonsfeld		589	23.2x146	85	2,394	1,200	3,594		P			
10,390			Matilda Watson		591	23.2x146	85	2,394	1,200	3,594		P			
10,615			Charles Baker		593	23.2x146	85	2,394	1,200	3,594		P			
7,780			Unfinished building	William E. Davis		106x175	90	9,540	1,000	10,540		P			
7,780			Henry E. Clarke	Henry E. Clarke	603	107x286	125	13,375	9,750	23,125		P			
2,530			Charles A. B. Brown	Charles A. B. Brown	608	27.6x180	80	2,475	2,500	4,975		P			
2,530			Robert W. Spence	Robert W. Spence	611	27.6x180	80	2,475	2,500	4,975		P			
2,530			Thomas O. Anderson	Thomas O. Anderson	615	55x116	80	4,400	4,500	8,900		P			
2,530			Patrick Hughes	Patrick Hughes	619	103x180	80	9,270	8,300	17,570		P			
2,530			Robert S. Weir	Robert J. Griffith	627	23x130	80	1,840	1,700	3,540		P			
4,311			GEORGE STREET—WEST SIDE, SOUTH END.												
4,311			Rufus Stark	Emily Breen	82	29x85	60	1,740	2,700	4,440		P			
16,288			William Johnston		84	16x85	60	960	400	1,360		P			
9,633			George C. Tumlin			30x65.6	10	600	1,000	1,600	1,000	P			
9,333			Edward O'Donnell		86	24x85	60	1,440	600	2,040		P			
16,470			Patrick Kinella	Mary A. Riddle	88	21.6x102	65	1,398	1,400	2,798		P			
10,940			Vacant house		92	45.6x102	80	3,640	2,600	6,140		P			
16,370			John Mitchell	John Mitchell		52x100	60	3,120	700	3,820		P			
4,940			Vacant building (George Street School)	City Corporation		96.6x133	70	6,755	10,000	16,755	exmt	t			
4,940			Leo Frankie	Leo Frankie and Morris Frankie		80x180	65	6,785	800	7,585	1,500	P			
4,619			Morris Frankie		138	16.3x80	35	598	300	898		P			
4,619			James Phillips	Mary and Elizabeth Kearney	140	16.3x80	35	598	131	700		P			
5,490			James Smith	Margaret Smith	142	16.3x80	35	598	270	868		P			
85,760	exmt		John Britton	Catherine Gripton	144	23.6x130	50	1,175	140	1,315		P			
11,160			James Kelly	Clarkson Jones	146	16.3x130	50	788	190	978		P			
7,300			William O'Neill		148	16.3x130	50	788	190	978		P			
5,041			John Martin			22x180	60	2,000		2,000		P			
5,041			Vacant lot	John Hendry		30x100	55	1,100	1,900	3,000	400	S			
5,041			Matthew Wallace	Mary E. Cary	168							S			

Value.	Occupant's Income.	Pub. Sch. P. Sep. Sch. S.	OCCUPANT.	OWNER	Street or Lot No.	Size of Lot.	Rate per Acre.	Value of Land.	Value of Buildings.	Total Value.	Occupant's Income.	Pub. Sch. P. Sep. Sch. S.	
2,000			John O'Connor	John O'Connor	125	50x75	50	2,500	1,750	4,250	750	S	
2,800			Francis Foster	Clarkeon Jones	120	16.6x66	50	825	675	1,500	100	P	
2,800			Henry Hartman	"	131	14.3x66	45	641	475	1,116		P	
2,800			Joseph Abraham	"	133	14.3x66	45	641	525	1,166		P	
1,302			Joseph Ryan	"	135	14.3x66	45	641	475	1,116		P	
1,302			Vacant house	"	137	14.3x66	45	641	525	1,166		P	
1,302			Timothy Doherty	"	138	14.3x66	45	641	475	1,116		P	
2,600			Mary Adams	"	141	14.3x66	45	611	475	1,116		P	
2,600			Catharine Grinton	"	143	15.0x66	45	698	500	1,198		P	
7,450	400		Edward Lebur	"	145	19.9x66	45	890	800	1,690		P	
4,500			Michael Ryan	"	147	19.9x66	45	890	800	1,690		P	
1,025			Luke Burko	"	149	19.9x66	45	890	800	1,690		P	
1,025			Harriet Bacon	Estate of late John Bacon	177	101.6x220	75	7,612	4,300	11,912		P	
1,025			Mary Adanson	"	179	23.6x220	75	1,988	2,350	4,338		P	
1,025			Edward Watson	"	181	26.6x220	75	1,988	2,350	4,338		P	
1,025			Richard C. Steele	William J. Ramsey	189	21.6x170	90	1,470	1,000	2,470		P	
1,400			James Ramsay	James Ramsay	185	24.8x170	90	1,470	1,000	2,470		P	
1,075			James Burns	James Burns	187	32.6x185	65	2,113	2,500	4,613		P	
2,425			Benjamin Vanderoot	"	180	32.6x185	65	2,113	2,500	4,613		P	
2,425			Thomas Hodgson	Thomas Hodgson	191	45x138	50	2,250	2,200	4,450		P	
2,425			Joseph McFarlane	George Farquhar	197	25x130	50	1,250	1,500	2,750		P	
2,425			John B. Crocker	"	199	25x130	50	1,250	1,500	2,750		P	
2,025			Edgar H. Merriok	Est. of Margaret Williamson	205	78x43	35	2,730	3,400	6,130		P	
2,980			Marla Donagan	Marla Donagan	209	41.10x82	60	2,510	875	3,385	300	S	
450			William Vale	Sarah Barnard	211	28x82	45	1,200	450	1,710		P	
950			Joseph Perkins	"	213	28x82	45	1,290	450	1,710		P	
1,135			Lockhart Gordon	Lockhart Gordon	221	138.6x152	55	7,018	2,300	9,318		P	
			Louis Revelle	Edward Fawcett	227	60x152	55	3,300	450	3,750		P	
			Arthur Taylor	Joseph Huglin	231	16.0x152	55	907	450	1,357		P	
1,810			Margaret Kloran	"	233	16.0x152	55	907	450	1,357		P	
1,810			Samuel Evans	"	235	16.0x152	55	907	450	1,357		P	
1,810			Vacant house	City Corporation	237	20.0x150	55	1,141	820	2,010	exmt		
795			"	"	239	20.0x150	55	1,141	1,167	2,308	exmt		
2,308			"	"	211	20.1x150	55	1,613	678	2,291	exmt		
2,308			"	"	243	29x150	55	1,595	678	2,273	exmt		
2,935			Frank Spence	George Farquhar	1	25x150	55	1,375	2,000	3,075		P	
2,935			Max Saunders	"	3	25x150	55	1,375	2,200	3,075		P	
1,362			James Foster	James Foster	5	25x150	55	1,375	1,160	2,475		P	
1,362			James Herson	James Herson	7	25x150	55	1,375	1,450	2,825		P	
1,302			John B. Turner	John B. Turner	285	00x150	55	3,300	1,700	5,000		P	
1,302			Emily J. Thompson	Emily S. Thom. son	289	50x150	55	2,750	1,000	3,750		P	
5,335			Colonial Distributing H'se	"	291	60x150	55	2,750	2,000	4,750		P	
3,155			Adam H. Brace, Supt.	William Gooderham	295	26x140	45	1,170	4,900	5,170		P	
3,745			Salvation Army Home	Thomas Meredith	297	31x140	45	1,395	1,800	3,195		P	
1,985			Adam K. McIntosh	"	301	45x140	45	2,025	600	2,625		P	
2,722			Thomas Meredith, sr.	James W. Shorney	305	35x140	45	1,530	2,500	5,335		P	
2,722			George Howell	"	309	18.6x140	45	832	2,400	3,232		P	
2,572			Harriet Rogers	"	311	18.6x140	45	832	2,400	3,232		P	
2,722			Boys Home	Trustees Boys Home	402	40x140	45	18,090	25,000	43,090	exmt		
1,908			James Booth	Robert Armstrong	351	17x100	30	510	2,250	2,760		P	
1,125			Ellen Johnston	"	353	17x100	30	510	2,250	2,760		P	
1,285			John S. McCaul	"	355	20x100	30	600	2,250	2,850		P	
2,077			PEMBROKE STREET—WEST SIDE, SOUTH END.										
2,077			George A. MacAgry	George A. MacAgry	4	25x150	60	1,500	2,500	4,000		P	
2,077			Richard H. Coleman	Richard H. Coleman	6	25x150	60	1,500	2,500	4,000		P	
2,077			Toronto College of Music	Fred. H. Torrington	10	75x150	60	4,500	6,500	11,000		P	
2,077			Frederick H. Torrington	At College of Music							2,200		
2,077			Harris M. Field	"							800		
1,459			Wesley O. Forsythe	"							350		
1,459			W. Elliot Haslam	"							1,025		
175			Robert S. Cuthbertson	Robert S. Cuthbertson	18	37.6x150	60	2,250	2,700	4,950		P	
			Thomas D. Barnett	Thomas D. Barnett	18	37.6x150	60	2,250	3,000	5,250		P	
			Charles Doherty	Charles Doherty	20	50x150	60	3,000	3,600	6,600		P	
			Harriet Merry	Elijah Westman	24	25x150	60	1,500	850	2,350		P	
			Catherine Berkinshaw	Catherine Berkinshaw	26	25x150	60	1,500	850	2,350		P	
			Society of Friends	Trustees Society of Friends	30	50x150	60	3,000	2,000	5,000	exmt		
			Rev. W. Patterson	Rev. W. Patterson	36	25x150	60	1,500	900	2,400	1,000		
			Alexander Johnston	Alexander Johnston	38	25x150	60	1,500	2,900	4,400		P	
			Adam B. Buchan	John Carruthers	42	30x150	60	3,000	2,625	5,625		P	
			William Pennington	James Farquhar	44	25x108	55	1,375	2,300	3,675		P	
			William S. Park	"	48	25x108	55	1,375	2,300	3,675		P	
			William Rutherford	"	48	25x108	55	1,375	3,000	4,375		P	
			John Walton	James Carruthers	48	25x108	55	1,375	3,000	4,375		P	
			Charles E. Fleming	John Holmes	64	27x90	50	1,350	2,900	4,250		P	
			Fra. el- P. Brazil	Francis P. Brazil	68	55x148	65	3,575	4,900	8,475	500		
			John W. Stockwell	John W. Stockwell	70	31x148	65	2,015	4,100	6,115		P	
			Edward Job	Edward Job	72	30x148	65	1,905	4,875	6,780		P	
			Wilbur G. Mathews	Wilbur G. Mathews	74	30x148	65	1,905	4,875	6,780		P	
			Vacant house	Frank Polson	76	58x148	65	3,770	4,500	8,270	200		
			Samuel Wilson	Samuel Wilson	80	36x148	65	2,940	4,600	7,540		P	
			Darwin Van Vlack	Darwin Van Vlack	82	30x138	65	1,950	3,250	5,200	200		
			John G. Hodgins	John G. Hodgins	82	30x138	65	1,950	3,250	5,200	200		
			Samuel G. Wood	Samuel G. Wood	92	136x138	65	8,840	2,500	11,340		P	
			William Polson	William Polson	96	60x138	65	3,450	3,500	6,950		P	
			John Drynan	John Drynan	100	61x138	65	3,515	4,000	7,515		P	
			Margaret Yorke	Margaret Yorke	104	45x138	65	2,295	3,500	5,795		P	
			Vacant house	Charles E. Scoley	108	55x138	65	3,375	3,000	6,375		P	
			John H. Davis	John H. Davis	110	23.3x138	65	1,530	2,300	3,830		P	
			"	"	112	23.3x138	65	1,530	2,300	3,830		P	

OCCUPANT.	OWNER.	Street or Lot No.	Size of Lot	Rate per foot.	Value of Land.	Value of Buildings.	Total Value.	Occupant's Income.	Pub. Sch. & Sup. Sch.
Edward R. C. Clarkson	Edward R. C. Clarkson	114	32x138	65	2,080	3,400	5,480		P P P P
Newman L. Steiner	Newman L. Steiner	116	32x138	65	2,080	3,400	5,480		P P P P
Alexander M. Smith	Alexander M. Smith	128	150x105	100	15,000	10,500	25,500	2,900	P P P P
PEMBROKE STREET—EAST SIDE, SOUTH END.									
Rev. John M. Cameron	Rev. John M. Cameron	7	53x150	00	3,180	1,000	2,780	800	P P P P
Robert Chayne	Eliza Chayne	9	46x150	00	2,780	3,150	5,910	200	P P P P
Helen Stewart	Helen Stewart	15	46x150	00	2,780	750	3,510		P P P P
Walter Nunn	"	Rear	Land taken above			100	100		P P P P
K. nrick Marshall	Edwin P. Penison	17	25x150	60	1,500	950	2,450		P P P P P P P P
David Archibald	David Archibald	19	25x150	60	1,500	950	2,450		P P P P P P P P
Vacant house	John A. Carlaw	21	25x150	60	1,500	2,800	4,300		P P P P P P P P
Edward H. Smith	Sautal Trees	23	25x150	60	1,500	2,800	4,300		P P P P P P P P
Charles A. Biglaw	Benjamin B. Toye	25	37.6x150	60	1,850	1,100	2,750		P P P P P P P P
Vacant house	"	27	37.6x150	60	1,650	1,100	2,750		P P P P P P P P
Jane Grasscock	Harriett Merry	31	45x150	60	2,700	900	3,600		P P P P P P P P
Rev. Benjamin Thomas	Rev. Benjamin Thomas	35	50x150	60	3,000	2,400	5,400	2,900	P P P P P P P P
William H. Pearson	William H. Pearson	39	50x150	60	3,000	4,000	7,000		P P P P P P P P
Emma Richardson	Emma Richardson	41	26x150	60	1,500	900	2,450		P P P P P P P P
Jane Preston	A. Allen and Marion R.	43	25x150	60	1,500	950	2,450		P P P P P P P P
Alexander Smith	Alexander Smith	45	23.9x150	60	1,425	950	2,375		P P P P P P P P
Alexander Wills	Alexander Wills	47	26x150	60	1,500	950	2,410		P P P P P P P P
Robert Sears	Robert Sears	57	92x40	35	3,200	4,000	7,200		P P P P P P P P
William J. Davis	William J. Davis	67	40x120	60	2,400	4,000	6,400		P P P P P P P P
William Thurston	William Thurston	69	21.6x120	60	1,290	2,800	4,090		P P P P P P P P
William Wallace	William Wallace	71	17.3x120	60	1,035	2,700	3,735		P P P P P P P P
James Manning	James Manning	73	21.3x120	60	1,375	3,400	4,775		P P P P P P P P
S. Frank Wilson	S. Frank Wilson	75	30.6x120	65	2,325	4,500	6,825		P P P P P P P P
John Y. Reid	John Y. Reid	87	76x138	65	4,940	4,100	9,040	700	P P P P P P P P
Sir Thomas Galt	Sir Thomas Galt	99	192.10x138	65	13,534	3,200	16,734		P P P P P P P P
Frederick J. Stewart	Frederick J. Stewart	103	45x138	65	2,925	3,900	6,825		P P P P P P P P
Robert W. Elliott	Robert W. Elliott	109	96x138	65	6,435	8,525	14,960	900	P P P P P P P P
William G. Falconbridge	Wm. G. Falconbridge	111 to 121	112x138	65	7,280	6,000	13,280		P P P P P P P P
William G. Falconbridge and Mrs. Boutbee	At Wm. G. Falconbridge's							6'0	P P P P P P P P
HOMEWOOD AVENUE—WEST SIDE, SOUTH END.									
Mamaduku Pearson	Charles Pearson	12	27.3x100	50	1,363	2,875	4,238		P P P P P P P P
Vacant house	Burrows Raymond	14	22.4x100	50	1,118	2,400	3,518		P P P P P P P P
Annie Lawrence	Annie Lawrence	16	30x100	50	1,500	1,450	2,950		P P P P P P P P
Alexander Blakely	Henry K. Dunn	18	20x100	50	1,000	1,450	2,450		P P P P P P P P
Rev. Wm. S. Blackstock	Rev. Wm. S. Blackstock	20	40x100	50	2,000	1,550	3,550		P P P P P P P P
Mary Gardiner	Mary Gardiner	24	20x100	50	1,000	1,525	2,525		P P P P P P P P
MONTAGUE PLACE—SOUTH SIDE, WEST END.									
Edward J. Murphy	Edward J. Murphy	25	19.6x90	30	585	450	1,035		P P P P P P P P
Benjamin Hedgoc	David Smith	Rear	75x43	8	600	400	1,000		P P P P P P P P
John J. W. Axworthy	John J. W. Axworthy	23	19.6x90	30	585	400	985		P P P P P P P P
Hugh Paton	— Waterhouse	21	19.6x90	32	585	400	985		P P P P P P P P
John S. Halliday	Julia Cronin	19	19.6x90	30	585	400	985		P P P P P P P P
John McCracken	James Bennett	17	19.6x90	30	585	525	1,110		P P P P P P P P
Vacant house	Charles Roddy	15	14x100	30	420	575	995		P P P P P P P P
William Hovenden	"	13	14x100	30	420	575	995		P P P P P P P P
James Smith	James Smith	11	37x100	30	910	725	1,635		P P P P P P P P
Alexander Barnes	Alexander Barnes	9	16.3x100	30	488	650	1,138		P P P P P P P P
John Ewart	John Ewart	7	16.3x100	30	488	650	1,138		P P P P P P P P
Private lane	Rev. Wm. S. Blackstock	5	8x100	30	240		240		P P P P P P P P
MONTAGUE PLACE—WEST END.									
W. am A. Halliday	Andrew Noble		26x120	35	910	1,150	2,060	600	P P P P P P P P
Private lane	Simeon H. Janes		26x120	35	910	1,150	2,060		P P P P P P P P
			12x136	37	444		444		P P P P P P P P
MONTAGUE PLACE—NORTH SIDE.									
Caleb H. Dunning	Caleb H. Dunning	18	61x150	37	2,257	1,800	4,057		P P P P P P P P
Joseph W. Shaw	Joseph W. Shaw	16	32x150	37	1,184	1,650	2,834		P P P P P P P P
David Yeomane	John McLean	14	23x150	37	851	1,250	2,101		P P P P P P P P
Joseph Moses	Joseph Moses	12	23x150	37	851	1,250	2,101		P P P P P P P P
John Barron	John Barron	10	37x50	50	640	950	1,490		P P P P P P P P
HOMEWOOD AVENUE WEST SIDE (Continued).									
Vacant house	John Barron	26	25x113	30	750	1,475	2,225		P P P P P P P P
Elizabeth Martin	"	28	25x113	30	750	1,500	2,250		P P P P P P P P
Frederick Coles	Frederick Coles	30	25x140	43	1,135	2,000	3,135		P P P P P P P P
George W. Sanderson	Joseph Wright	32	25x140	43	1,135	2,000	3,135		P P P P P P P P
Rev. John E. Bowers	Samuel Gray	34	25x140	43	1,135	1,100	2,235		P P P P P P P P
Daniel D. Slade	Daniel D. Slade	36	25x140	43	1,135	1,000	2,135		P P P P P P P P
Robert Pettigrew	Robert Pettigrew	38	50x140	43	2,950	500	3,450		P P P P P P P P
George C. Thompson	George C. Thompson	40	50x140	43	2,950	1,400	4,350		P P P P P P P P
Alexander Hunter	William Douglas	42	16.8x140	45	750	700	1,450		P P P P P P P P
William Douglas	"	50	16.8x140	45	750	800	1,550		P P P P P P P P
William Blake	"	58	16.8x140	45	750	700	1,450		P P P P P P P P

SUFFOLK
 William W
 Henry W
 Vacant h
 James M
 Charles R
 David Ry
 Unfnish
 SUFFOLK
 Harry Ro
 Erastus C
 Unfnish
 David Y
 Thomas V
 Levi Caf
 Annie M
 William
 Robert D
 Unfnish
 Edward
 Matilda
 Barbara
 Henry C
 John J
 Edward
 Robert E
 William
 MAITL
 Hos. Ale
 William
 Isabel I
 Charles
 MAITL
 Henry T
 James B
 John M
 Robert
 Charles
 Ernos J
 HOME
 William
 HOME
 Unfnish
 William
 James C
 May M
 Sutton
 John M
 James
 Vacant
 Maglois
 Albert
 James
 John G
 John V
 PEMB
 Edward
 Thoma
 PEMB
 Joseph
 Charle
 HOME
 John E
 John V
 Catho
 James
 James
 Matth
 Hugh
 Willis
 Charle

ASSESSMENT ROLL.—ST. THOMAS' WARD.

Occupant's Income.	Pub. Sch. P. Sup. Sch. E	Occupant.	Owner	Street or Lot No.	Area of Lot.	Rate per Acre.	Value of Land.	Value of Buildings.	Total Value.	Occupant's Income.	Pub. Sch. P. Sup. Sch. E	
2,900	Adm	SUFFOLK PLACE—SOUTH SIDE, WEST END.										
		William Williamson	Marion W. Williamson	5	26x150	35	910	1,050	1,960		P P P P	
		Henry W. Maw	J. H. Reeks	7	30x150	35	700	625	1,325		P P P P	
		Vacant house	James Morrison	9	25x150	35	875	400	1,275		P P P P	
		James Morrison	"	10	Land 1-1/2 acres above.			375	375		P	
		Charles Ray	Elizabeth Johnston	13	25x150	35	875	750	1,625		P P P P	
		David Sylvester	David Sylvester	11	25x150	35	875	700	1,575		P P P P	
		Unfinished house	Margaret Allingham	12	12.6x150	35	437	400	837		P P P P	
			"	13	12.6x150	35	437	400	837		P P P P	
		SUFFOLK PLACE—NORTH SIDE, WEST END.										
		Harry Reynolds	Harry Reynolds	30	28.4x150	35	992	675	1,667		P P P P	
		Erastus C. Rutherford	Erastus C. Rutherford	18	19.10x150	35	664	625	1,212	20	P P P P	
		Unfinished house	Thomas Wilkins	16	18x150	35	630	2,000	2,630		P P P P	
		David Young	David Young	14	17.5x150	35	609	975	1,578		P P P P	
		Thomas Wilkins	Thomas Wilkins	12	17.5x150	35	609	975	1,578		P P P P	
		Levi Caisse	"	10	17.5x150	35	609	975	1,578		P P P P	
		Annie M. Rennie	Annie M. Rennie	8	17.5x150	35	609	975	1,578		P P P P	
		William McGillivray	John A. Mills	6	66x25.6	7	422	390	722		P P P P	
		Robert Davies	Robert Davies	64	25.6x75	40	1,020	1,750	2,770	400	P P P P	
		Unfinished building	Charles Farringer	66	12.6x140	50	625	75	700		P P P P	
			"	68	12.6x140	50	625	75	700		P P P P	
		Edward E. Faringer	Matilda Reid	68	16.6x140	50	833	755	1,588		P P P P	
		Matilda Reid	"	60	18.2x140	50	833	755	1,588		P P P P	
		Barbara Thompson	"	62	16.6x140	50	833	755	1,588		P P P P	
		Henry Crumpton	Henry Crumpton	64	50x150	50	1,250	975	2,125		P P P P	
		John J. Isaacs	John J. Isaacs	66	25x140	50	1,250	1,100	2,350		P P P P	
		Edward T. Carter	Edward F. Carter	70	50x140	50	2,500	2,000	4,500		P P P P	
		Robert F. Lord	Robert F. Lord	72	35x140	50	1,750	2,800	4,550		P P P P	
		William Langton	Robert J. Fleming and John C. Graham	78	65x140	52	2,380	1,100	4,480		P	
		MAITLAND PLACE—SOUTH SIDE, WEST END.										
		Hon. Alexander Morris	Hon. Alexander Morris	5	54x50	20	1,080	570	1,650		P P P P	
		William G. Rawbone	William G. Rawbone	5	50x150	25	1,750	1,300	3,050		P P P P	
		Isabel Leach	Isabel Leach	3	25x150	25	875	960	1,835		P P P P	
		Charles Tilley	Charles Tilley	1	25x150	25	875	1,075	1,950		P P P P	
		MAITLAND PLACE—NORTH SIDE, WEST END.										
		Henry T. Thompson	Henry T. Thompson	18	16x106	30	480	1,200	1,680		P P P P	
		James B. Reynolds	James B. Reynolds	16	16x106	30	450	1,200	1,650		P P P P	
		John Morton	Thomas Westlake	16 1/2	16x106	30	480	1,200	1,680		P P P P	
		Robert W. Murray	Robert W. Murray	14	16x106	30	480	1,200	1,680		P P P P	
		Charles Shaw	Joseph L. Thompson	12	16x106	30	480	1,200	1,680		P P P P	
		Ernest J. C. Norrie	William T. Allen	10	16x106	30	480	1,200	1,680		P P P P	
		HOMEWOOD AVENUE—WEST SIDE (Continued).										
		William B. Heward	William B. Heward	62	50x200	55	2,750	1,725	4,475		P	
		HOMEWOOD AVENUE—EAST SIDE, SOUTH END.										
		Unfinished house	Doctor Oldright	15	35x96	40	1,400	3,250	4,650		P P P P	
		William J. Henry	William J. Henry	15	35x150	50	1,750	3,500	5,250		P P P P	
		James G. Nell	John Leys	17	25x150	50	1,250	475	1,725		P P P P	
		May M. Patterson	George B. Smith	19	25x123	45	1,125	975	2,100		P P P P	
		Sutton Zorley	"	21	25x123	45	1,125	975	2,100		P P P P	
		John McMahon	"	23	25x123	45	1,125	1,200	2,325		P P P P	
		James E. Underwood	James E. Underwood	25	25.5x150	50	1,263	1,175	2,438		P P P P	
		Vacant house	Maigloire De La Plante	27	25x150	50	1,250	1,150	2,400		P P P P	
		Maigloire De La Plante	"	29	25x150	50	1,250	530	1,780		P P P P	
		Albert De La Plante	John Hurst	30	23.8x118	45	1,065	625	1,690		P P P P	
		James E. Thompson	"	32	23.8x118	45	1,065	625	1,690		P P P P	
		John Grey	"	34	23.8x118	45	1,065	625	1,690		P P P P	
		John Webb	"	37	23.8x118	45	1,065	625	1,690		P P P P	
		PEMBROKE PLACE—SOUTH SIDE, WEST END.										
		Edward Bonestell	John Hurst	1	16x35	25	398	450	818		P P	
		Thomas P. Coulson	"	3	16x35	25	398	450	818		P P	
		PEMBROKE PLACE—NORTH SIDE, WEST END.										
		Joseph Hinds	John Hurst	2	16x111	25	400	550	950		P P	
		Charles Gagnier	"	4	16x111	25	400	550	950		P P	
		HOMEWOOD AVENUE—EAST SIDE (Continued).										
		John Hirst	John Hirst	39	12.6x118	50	625	800	1,425		P P P P	
		John W. Hirst	"	41	12.6x118	45	563	800	1,363		P P P P	
		Catherine Snyder	"	43	12.6x118	45	563	800	1,363		P P P P	
		James Clary	"	45	12.6x118	45	563	800	1,363		P P P P	
		James Baxter	"	47	12.6x118	45	563	800	1,363		P P P P	
		Matthew Bailey	"	49	12.6x118	45	563	800	1,363		P P P P	
		Hugh McAdams	Elizabeth McAdams	51	24.9x150	50	1,248	825	2,073		P P P P	
		William McMaster	James R. Briggs	53	20.7x150	45	926	1,025	1,951		P P P P	
		Charles Clods	"	55	15.6x150	45	698	700	1,398		P P P P	

OCCUPANT.	OWNER	Street or Lot No.	Size of Lot.	Rents per foot.	Value of Land.		Value of Buildings.		Total Value.	Occupant's Income.	Pub Sch. P.	Sup. Sch. P.
					\$	¢	\$	¢				
James R. Briggs	James R. Briggs	57	18.6x130	45	675	700	1,375					
Andrew W. Heaslip	James J. Scott	50	20.3x150	50	1,013	960	1,973					
Mary Martin	"	61	21.9x150	50	1,087	960	2,047					
Vacant house	H. Black	50	25x150	50	1,250	4,500	5,750					
Mary H. Thompson	Paul Von Szellaki	75	25x150	50	1,250	4,500	5,750					
Forbes G. Whitnoy	William Thompson	75	100x150	50	5,000	5,000	10,000					
Henry Withers	John W. G. Whitnay	77	60x150	50	2,500	2,500	5,000					
John Lillie	Jesse F. Byam	83	18.6x150	50	925	850	1,775					
Josef F. Hyam	John Lillie and Catherine Lillie	85	18.6x150	50	925	1,025	1,950					
Josiah Bruce	Josef F. Hyam	87	18.6x150	50	925	1,025	1,950					
William Gregory	Josiah Bruce	90	18.6x150	50	925	1,025	1,950					
William Hill	William Gregory	91	18.6x150	50	925	825	1,750					
Joseph Lumbe	William Hill	93	25x150	50	1,250	1,350	2,600					
		95	25x150	50	1,250	1,350	2,600					
FREDERICK STREET—WEST SIDE, SOUTH END.												
Henry T. Bunce	William Croft	78	21x46	35	735	375	1,110					
William Ashby	"	80	20x46	35	1,015	475	1,490					
Robert Rhodes	"	82	28x46	35	1,015	475	1,490					
FREDERICK STREET—EAST SIDE (No Assessments).												
SHERBOURNE STREET—WEST SIDE, SOUTH END.												
James Wilson	Robert J. Griffith	56	37x87	40	1,480	925	1,105	400				
Walter Davidson	Over	50					1,000	800				
Nancy Wright	Nancy Wright	58	16.6x87	40	600	250	910					
John Allen	"	58	Land above			60	50					
Eliza Johnston	"	58	"			60	50					
James Purvis	"	60	16.6x87	40	600	270	910					
Joseph Giroux	Joseph Giroux	62	35x87	40	1,400	500	1,900					
William McGuire	Ralph Byrne	61	14x32.3	30	420	375	795					
Michael Power	"	69	10x32.3	30	370	435	1,005					
Ralph Byrne	"	68	31.9x32.3	35	1,210	920	2,130	400				
Henry Bishoprick	James Alkens, sr.	74	18x90	40	720	1,500	2,200					
James Alkens, sr.	"	76	97x90	40	3,890	1,700	5,590	700				
William Cerro	William Cerro	86	30.8x90	40	1,220	450	1,670					
William Brisbois	James Ross	88	35x100	50	2,100	500	2,600					
James Ross	"	92	35x23.6	70	2,600	4,200	6,800	3,000				
Arthur Polson	"	94	28.6x100	60	1,710	650	2,360					
John Baker	Elizabeth Young	96	17x73	50	850	525	1,375					
John Swallow	"	98	17x73	50	850	525	1,375					
Andrew Armstrong	"	98	34x30	10	340	100	440					
Thomas R. Whiteside	Thomas R. Whiteside	102	35x100	50	2,100	900	3,000	400				
Bernard Hook	Bernard Hook	104	34x107	70	2,330	3,900	6,290	1,000				
John Dillon	John Dillon	108	35x95	60	2,040	1,000	3,040	500				
Anne Fogarty	William Lea	112	25x50	40	880	175	1,055					
Thomas Ryan	"	114	22x50	40	880	175	1,055					
Mary Norris	"	116	22x50	40	880	175	1,055					
Vacant lot	Michael McCarthy	122	33.3x55	45	1,497		1,497					
John Dorcy	David M. Fasken	122	26x55	45	1,170	500	1,670					
Winnifreth Flannigan	"	124	26x55	40	1,040	500	1,540					
Daniel McFarlane	James Simpson	128	26x55	40	800	400	1,200					
Hugh McGurdy	"	128	26x100	50	1,000	400	1,400					
Henry Jordan	Henry Jordan	130	30x100	50	1,000	400	1,400					
Simon Keogh	Richard O'Donohoe	132	26x100	50	1,000	400	1,400					
James Chamberlin	James Chamberlin	134	40x100	95	3,800	1,800	5,600	600				
Catherine McCurdy	Charles R. Rundle	146	120x23.6	12	1,440	3,700	5,100					
HERBERT PLACE—OFF SHERBOURNE, SOUTH SIDE.												
Vacant house	William J. Ramsay	1	23.6x120	60	1,410	3,500	4,910					
William H. Maroon	William H. Maroon	3	23.6x120	60	1,410	3,500	4,910					
William Heaslip	William R. Johnston	5	21.6x120	60	1,260	3,500	4,760					
Vacant house	Richard Gilday	7	21.6x120	60	1,260	3,500	4,760					
"	Daniel Small	9	21x120	60	1,260	3,500	4,760					
Robert Gregg	James Walsh	11	21x120	60	1,260	3,500	4,760					
Eliza J. Wilson	Charles R. Rundle	13	18.8x120	60	1,120	2,700	3,820					
William Whaley	"	15	18.8x120	60	1,120	2,700	3,820					
George Pringle	"	17	18.8x120	60	1,120	2,700	3,820					
John McClung	"	19	18.8x120	60	1,120	2,700	3,820					
HERBERT PLACE—OFF SHERBOURNE, NORTH SIDE.												
Hon. Geo. W. Allen	Hon. Geo. W. Allan	..	206.6x165	65	13,417	6,700	20,117					
Vacant lot	"	..	60x135	60	3,600		3,600					
SHERBOURNE STREET WEST SIDE (Continued).												
Vacant lot	Hon. Geo. W. Allan	170	30x60	45	1,350		1,350					
Unfinished house	David Foots	172	18.4x120	60	1,100	2,700	3,800					
"	George Harvey	174	18.4x120	60	1,100	2,700	3,800					
"	Solomon Myers	176	18.4x120	60	1,100	2,700	3,800					
Jerrold Ball	Jerrold Ball	178	55x120	70	3,850	6,000	9,850	1,500				
Thomas B. Taylor	Thomas B. Taylor	180	52x150	70	3,610	6,000	9,610					
William Adamson, sr.	William Adamson, jr.	182	25x150	60	1,500	1,700	3,200					
Harry Holman	William Adamson, sr.	184	25x150	60	1,500	1,700	3,200					
James Lumbers	James Lumbers	188	50x150	60	3,000	4,000	7,000	250				
Vacant house	Peter Coates	..	22.2x90	50	1,100	900	2,000					
"	"	..	22.2x90	50	1,100	900	2,000					

Sarah
Julia
Willi
Marie
Rosal
Agnes
Henr
Ellen
Samu
Mary
Willi
Perle
Josep
John
Edwa
Jane
Edwa
Willi
James
Hobe
Geor
Willi
John
Thom
Arch
Vacu
Unfi
Willi
Edm
Walf
John
Cath
Willi
Itch
John
Hobe
Jam
Mary
Char
John
Vacu
Alex
Lem
Geo
Will
Rob
Vac
Rich
John
Jam
Leo
Rev
Sam
Geo
Edw
Fre
Dav
Ale
Vac
Dar
Hea
Jan
Geo
We
Wi
Ric
Geo
Cha
Fre
W
Geo
Va
Da
Al
Ed
Al
Fr
Ed
Va
Ja
C.

ASSESSMENT ROLL—ST. THOMAS' WARD.

OCCUPANT.	OWNER	Street or Lot No.	Size of Lot.	Rate per foot.	Value of Land.	Value of Buildings.	Total Value.	OCCUPANT'S INCOME.	Pub Sch. P. Sup. Sch. H.
Sarah Boulter	Peter Coates	Rear	44.4x51	10	143	425	568		P
Julia Hughes	Julia Hughes	104	27x150	60	1,620	2,000	3,620		P S P
William Draper	James Lumbers	100	25x150	60	1,500	1,000	2,500		P S P
Maria Trainor	Maria Trainor, Rosaline Trainor and A. Trainor	108	25x110	60	1,250	750	2,000		S
Agnes Trainor									
Henry Collett									
Ellen Maguire	Ellen Maguire	Rear	25x40	10	250	100	350		P S P
Samuel Brown	Samuel Brown	200	25x150	60	1,500	750	2,250		P S P
Mary McMahon	Amelia Coates	202	10x150	60	1,110	2,100	3,240		P S P
William Parkos	James Lumbers	204	31x150	60	1,800	2,100	3,900		P S P
Perley H. Oines	James Lumbers	208	25x150	60	1,500	650	2,050		P S P
Joseph McLeod	Henry Moscy	208	25x150	60	1,500	500	2,050		P S P
John W. Bradley	Henry Moscy	210	18x100	60	1,080	1,025	2,105		P S P
Edward Gallinas	Louis Hoemer	212	32x150	60	1,920	1,500	3,420		P S P
James Hutchinson	Sarah Wright	214	25x150	60	1,500	700	2,200		P S P
Edward B. Shuttleworth	Edward B. Shuttleworth	218	25x150	60	1,500	700	2,200		P S P
William E. Smith	William Dineen	220	25x150	60	1,500	2,900	4,400		P S P
James Madden	William Dineen	221	25x150	60	1,500	1,775	3,275		P S P
Robert Irvine	"	220	27.0x150	60	1,500	1,775	3,275		P S P
George Shppard	"	228	25x150	60	1,500	1,100	2,600	600	P S P
William Dineen	William Hamilton	230	25x150	60	1,500	1,100	2,600		P S P
John S. King	Thomas Ferguson	234	100x85	70	7,000	5,000	12,000	4,400	P S P
Thomas Ferguson	Archibald McMurphy	238	145x100	75	10,500	8,500	19,000		P S P
Archibald McMurphy	James Crowther	234	45x110	60	2,700	6,750	8,450		P S P
Vacant house	Charles Walker	250	28.6x143	65	1,853	5,000	6,853		P S P
Unfinished building	Edward Hewitt	"	20.8x148	65	1,729	8,000	9,729		P S P
William Nye	William Nye	252	21.8x138	65	1,408	500	1,908		P S P
Edmund Yeigh	Edmund Yeigh	264	25x138	65	1,625	2,100	3,725		P S P
Walker Davidson	William Bedford	260	25x138	65	1,625	2,100	3,725		P S P
John B. Fleming	Charles McCaffrey	268	25x138	65	1,625	1,800	3,425		P S P
Cathorino J. Bayley	James R. McCaffrey	270	25x138	65	1,625	1,200	2,825		P S P
William G. Wright	William G. Wright	272	25x138	65	1,625	900	2,525		P S P
Richard Gavin	Richard Gavin	271	25x138	65	1,625	950	2,575		P S P
John Scandroth	John Scandroth	270	25x138	65	1,625	950	2,575		P S P
Robert Sargent	Robert Sargent	278	25x138	65	1,625	950	2,575		P S P
James Sargent	Mary L. Booth	280	25x138	65	1,625	950	2,575		P S P
Mary L. Booth	Mary L. Booth	282	40x138	65	2,080	2,100	4,180		P S P
Charles Stern	John N. Lake	284	41x138	65	2,065	2,950	5,015		P S P
John N. Lake	Edward Parlow	288	26.6x138	65	1,722	2,750	4,472		P S P
Vacant house	Robert A. Pyne	290	20x138	65	1,300	3,500	4,800		P S P
Alexander McLean	Alexander McLean	292	24x138	65	1,650	3,500	5,000		P S P
Leman J. Beomer	Leman J. Beomer	294	44x138	65	2,800	3,200	6,000		P S P
Geo J. A. Holland	Mrs. MacDonald	290	27.10x138	65	1,800	4,000	5,800		P S P
William Hamilton	John Akers	298	27.10x138	65	1,800	3,700	5,500		P S P
Robert D. Perry	John Whelan, — McMichael, — Hoskins	300	44.8x138	65	2,903	5,200	8,103		P S P
Vacant lot	Sarah Gooderham	"	50x142.6	70	3,500	100	3,600		P S P
Richard H. Tomlinson	Robert H. Tomlinson	384	61x130	70	4,270	1,900	6,170		P S P
John Leys	John Leys	392	74x100	72	6,798	9,900	16,698		P S P
James B. Meacham	Mrs. M. V. Wilson	394	60x139	70	3,500	1,500	5,000		P S P
Leopold Goldman	Leopold Goldman	398	26.3x139	70	1,898	2,445	4,283		P S P
Rev. George M. Milligan	Rev. George M. Milligan	400	26.3x139	70	1,898	445	2,283	2,000	P S P
Samuel H. Smith	Samuel H. Smith	402	26.3x139	70	1,898	2,445	4,283		P S P
George Hodgins	George Hodgins	404	26.3x139	70	1,898	2,445	4,283		P S P
Sidney F. McKinnon	Sidney F. McKinnon	410	115x139	70	8,050	12,200	20,250	780	P S P
Frederick Cox	Frederick Cox	414	50x139	70	3,500	4,900	8,400		P S P
Dawson Kerr	Dawson Kerr and Mary I. Kerr	416	30x139	70	2,100	4,250	6,350		P S P
Alexander Boyd	Alexander Boyd	418	30x139	70	2,100	4,250	6,350		P S P
Vacant house	Daniel E. Wilkie	432	70x139	70	4,900	5,800	10,700		P S P
Daniel E. Wilkie	George Wright	434	100x139	70	7,000	5,300	12,300		P S P
Hector Lamont	"	436	20x139	70	2,000	950	2,950		P S P
James Wright	"	438	26x139	70	2,080	2,950	4,980	100	P S P
George Wright	"	442	42x139	70	2,940	3,000	5,940		P S P
Wellington Frances	Wellington Frances	444	30.6x139	70	2,135	3,300	5,435		P S P
William H. Irving	Mary Irving	446	30.6x139	70	2,135	3,300	5,435		P S P
Richard Wickens	Richard Wickens	450	39x139	70	2,730	2,500	5,230	780	P S P
George B. Smith	George B. Smith	454	100x139	70	7,000	5,000	12,000		P S P
Charles Cockshutt	Charles Cockshutt	462	50x139	70	4,900	6,000	10,900		P S P
Alexander A. Allen	Alexander A. Allen	466	114x139	70	7,900	6,000	13,900		P S P
Frederick Law	W. H. C. Kerr	498	80x139	70	5,600	6,800	12,400		P S P
William H. C. Kerr	W. H. C. Kerr	526	37x142	75	2,775	2,500	5,275		P S P
George W. Lillie	George W. Lillie	528	42.8x142	75	3,188	2,500	5,688		P S P
Vacant house	Allen McL. Howard	532	33.6x142	75	2,513	3,200	5,713		P S P
Daniel E. Thompson	James S. Garvin	534	33.6x142	75	2,513	3,200	5,713		P S P
Alexander McDonald	Alexander McDonald	540	40x100	60	2,400	3,100	5,500		P S P
Edwin P. Pearson	Edwin P. Pearson	540	40x100	60	2,400	3,100	5,500		P S P
Alexander Hillock	James Herbert	562	22x100	60	1,200	2,500	3,200		P S P
Private lane	Rev. John Shuttleworth	566	54x150	70	3,780	500	4,280		P S P
Rev. John Shuttleworth	Edward Hewitt	570	26x150	70	1,820	2,600	4,420		P S P
Emma A. Lee	"	"	26x73	50	1,300	2,600	3,900		P S P
Vacant house	"	"	26x73	50	1,300	2,600	3,900		P S P
"	"	"	26x73	50	1,300	2,600	3,900		P S P
"	"	"	26x73	50	1,300	2,600	3,900		P S P
James Cooper	James Cooper	582	100x228	110	11,000	20,000	31,000	1,000	P S P
O. Horace Gooderham	O. Horace Gooderham	582	94x194.6	95	8,900	14,100	23,000	4,800	P S P

Occupant's Income. Pub Sch. P. Sup. Sch. H. 400 800 400 700 3,000 400 1,000 300 600 1,000 250

OCCUPANT.	OWNER.	Street or Lot No.	Size of Lot	Rate per foot.	Value of Land.	Value of Buildings.	Total Value.	Occupant's Income.	Pub. Sch. P. Sep. Sch. P.
SHERBOURNE STREET—EAST SIDE, SOUTH END.									
Alexander Armstrong	John Smith	..	27.6x30	30	825	350	1,175	200	P P P
George White	George White	..	44.6x102	60	2,870	1,850	4,720	1,000	P P P
John C. Cooper	William Lamb	..	20x102	60	1,200	1,850	3,050	1,000	P P P
Thomas McDonald	The Electric Light Co., A. H. Campbell	..	22x74	40	880	340	1,220	..	P P P
Frederick Crawford	At Thos. McDonald's	..	94x110	60	5,640	13,800	19,440	14,000	P P P
John B. Snyder	450	P P P
HOUSES IN REAR, UP LANE.									
James Murphy	Jas. Peacock, Daniel Kidd	1	18.10x86	12	226	350	576	..	P P P
Martha Taylor	..	2	18.10x86	12	226	350	576	..	P P P
Patrick Boylan	..	3	18.10x86	12	226	350	576	..	P P P
James O'Leary	..	4	18.10x86	12	226	350	576	..	P P P
Hugh Mann	..	5	18.10x86	12	226	350	576	..	P P P
SHERBOURNE STREET—EAST SIDE (Continued).									
John Walz	John Walz	77	17x106	60	1,020	975	1,995	..	P P P
Ellen Curry	..	79	17x106	60	1,020	975	1,995	..	P P P
Elizabeth Simpson	..	81	17x106	60	1,020	975	1,995	..	P P P
William Kay	..	83	17x106	60	1,020	1,475	2,495	..	P P P
Margaret Woodruff	..	85	17x106	60	1,020	1,475	2,495	..	P P P
May J. Metcalf	..	87	17x106	60	1,020	1,475	2,495	..	P P P
Susannah Pearson	..	89	16.3x80	50	813	1,275	2,088	..	P P P
William Putty	..	91	16.3x80	50	813	1,275	2,088	..	P P P
Marla Cody	..	93	16.3x80	50	813	1,275	2,088	..	P P P
J. Gowan Ferguson	..	95	16.3x80	50	813	1,275	2,088	..	P P P
Thomas Bowler	..	97	38x30	60	2,280	..	2,280	..	P P P
William Harrison	William H. Knowlton	99	40.6x40.6	50	2,025	800	2,825	..	P P P
Patrick O'Leary	..	101	20x50	40	800	250	1,050	..	P P P
John Stephen	..	103	20x50	40	800	250	1,050	..	P P P
Charles Leef	Douglas Pouton	105	20x100	50	1,000	450	1,450	..	P P P
Richard Ferguson	..	107	20x100	50	1,000	450	1,450	..	P P P
William La Flame	David A. McKillip	109	16.6x100	50	825	1,475	2,300	..	P P P
Oliver Cowdy	..	111	16.6x100	50	825	1,475	2,300	..	P P P
Elizabeth Lyons	Joseph J. Davis	113	16.6x100	50	825	1,475	2,300	..	P P P
Vacant house	..	115	16.6x100	50	825	1,475	2,300	..	P P P
..	..	117	16.6x100	50	825	1,475	2,300	..	P P P
David Coleman	Maria Blackhall	119	19.10x50	40	794	500	1,294	..	P P P
Samuel Coombe	Thomas Scott	121	19.10x50	40	794	500	1,294	..	P P P
Valentine Gall	Andrew McFarren	123	19.10x90	50	991	500	1,491	..	P P P
David Lasett	..	125	19.10x90	50	991	500	1,491	..	P P P
William J. Greig	William J. Greig	131	52x128	60	3,120	3,000	6,120	1,200	P P P
Michael Dwan	Michael Dwan	133	76x190	70	5,320	900	6,220	..	P P P
James Beswick	James Beswick	141	60x190	70	4,200	3,000	7,200	..	P P P
John Henning	Adam Beatty	143	56x190	70	3,972	800	4,772	..	P P P
Henry H. Wiman	..	147	29x190	70	2,030	1,850	3,880	..	P P P
James A. Watson	..	149	29x190	70	2,030	2,000	4,030	..	P P P
Lawrence Coffee	Lawrence Coffee	151	68x190	70	4,090	3,500	7,590	..	P P P
Mary McKay	Ernest Walker	153	20x84.6	55	1,100	350	1,450	..	P P P
Isaac Abbott	..	155	20x84.6	55	1,100	350	1,450	..	P P P
Isaac T. Mills	.. Rear	..	40x105.6	15	600	325	925	..	P P P
Samuel S. Martin	Samuel S. Martin	157	33x190	70	2,310	2,300	4,610	..	P P P
James M. Joney	James Maloney	159	30x190	70	2,100	425	2,525	400	P P P
Charles Stewart	Arthur McCormack	163	23x107	60	1,380	1,400	2,780	..	P P P
Arthur McCormack	..	165	27x190	70	2,120	425	2,545	..	P P P
Vacant house	Anne E. Gorman	167	25x190	70	1,760	375	2,135	..	P P P
Horatio J. Bray	..	169	25x57	45	1,125	400	1,525	..	P P P
Vacant house	.. Rear	169	25x133	25	625	375	1,000	..	P P P
John Reid	Joseph Guinane	171	18x190	70	1,260	700	1,960	..	P P P
James McCarter	..	173	23x190	70	1,540	700	2,240	..	P P P
John F. Stegman	Matthew O'Connor	175	23x190	70	1,610	800	2,410	..	P P P
Edward Bollesan	Lisette Taylor	177	21x190	70	1,470	2,000	3,470	..	P P P
John Steward	..	179	21x190	70	1,470	2,000	3,470	..	P P P
George Torten	..	181	21x190	70	1,470	2,000	3,470	..	P P P
George Walker	George Walker	183	20.6x190	70	1,435	2,000	3,435	..	P P P
George Smith	Jane Cleghorn	185	21.2x190	70	1,482	2,000	3,482	..	P P P
Minnie Mead	..	187	21.2x190	70	1,482	2,000	3,482	..	P P P
John V. Beatty	..	189	21.2x190	70	1,482	2,000	3,482	..	P P P
Robert Coates	..	191	21.2x190	70	1,482	2,000	3,482	..	P P P
Charles Schuch	.. Rear	191	Land above	P P P
Margaret Cochrane	Margaret Cochrane	193	26x190	70	1,820	1,000	2,820	..	P P P
Emma Wilson	..	195	26x190	70	1,820	1,000	2,820	..	P P P
George Loughead	Robert Sargent	197	26x190	70	1,820	1,100	2,920	..	P P P
William Mahaffy	..	199	26x190	70	1,820	1,075	2,895	..	P P P
Charles Gibbs	Charles Gibbs	203	52x190	70	3,640	1,900	5,540	..	P P P
Bennet F. Patterson	Elizabeth McLellan	205	26x100	50	1,300	800	2,100	..	P P P
Miss Elizabeth Best	..	207	26x100	50	1,300	800	2,100	..	P P P
David Whitet	..	209	24.6x193	70	1,715	1,000	2,715	..	P P P
Elizabeth McLellan	..	209	24.6x193	70	1,715	1,000	2,715	..	P P P
James W. O'Hara	..	211	24.6x193	70	1,715	1,000	2,715	..	P P P
James Sinclair	James Sinclair	215	79x198	70	6,530	3,000	9,530	..	P P P
Thomas Hurst	John Taylor	219	30x193	70	3,100	1,900	5,000	..	P P P
Jessie C. Gibson and Marie W. Gibson	..	221	30x193	70	3,100	1,900	5,000	..	P P P
All Saints Church	Trustees All Saints	..	67.6x199	85	5,747	25,000	30,747	exmt	P
James Bain	James Bain	..	98.4x94	70	6,530	1,900	7,730	..	P

Unfini
Tolum
Thomas
Willia
John C
Louis
Willia
Abra
Angus
Unfini
Asa M
Elizab
Vacan
Arthur
Robert
Jacob
Antho
Isaac
John
Willia
John
Willia
Hami
Thom
Irving
Henry
David
Henry
Richa
Danie
Mary
Robert
Willia
John
Henr
Vaca
Meth
WILLI
Henr
Samm
Fred
Mary
Josep
Alfr
Rev.
Geo.
Thom
John
J. H
Jam
Geo
Edw
Will
Rich
Vaca
Jam
Wal
Aug
Walt
Rob
Rev
Cha
Josh
Vaca
Will
Tho
John
Rob
Fra
Hen
Ale
Unf
Wac
Rob
Will
W J
W B
He
Geo
Gill
W
Re

OCCUPANT.	OWNER.	Street or Lot No.	Size of Lot.	Rate per foot.	Value of Land.	Value of Buildings.	Total Value.	Occupant's Income.	Pub. Sch. P. P. Sep. Sch. S.
James A. Starkey	George Sutherland	198	28x100	60	1,500	1,105	2,605		P P P
George Leach	"	200	28x100	60	1,500	1,105	2,605		P P P
John A. Mills	John A. Mills	202	3x100	60	1,500	905	2,405		P P P
John McPherson	John McPherson	204	30x100	60	1,500	955	2,455		P P P
Frank Williams	James and William Crocker.	208	28x100	60	1,500	400	1,900		P P P
Laurence Shiner	"	210	27x100	60	1,620	380	2,000		P P P
Henry H. Clarke	Alice Seaton	216	30x100	60	2,160	845	3,005		P P P
Hannah Gilbert	Hannah Gilbert	220	20.6x100	60	1,230	800	2,030		P P P
Alfred S. Wigmore	"	222	15.6x100	60	930	800	1,730		P P P
Norman Whitelaw	"	224	15.6x100	60	930	800	1,730		P P P
William B. Beeton	"	226	18.6x100	60	1,110	800	1,910		P P P
Jane Walker	Jane Walker	232	26.6x100	60	1,560	855	2,415		P P P
John Hewitt	John Hewitt	234	26.6x100	60	1,560	1,000	2,560		P P P
Vacant house	Jane Walker	236	13x100	60	780	640	1,420		P P P
Thomas Brady	"	238	13x100	60	780	640	1,420		P P P
Edward C. Baggs	William Howe	240	25x100	60	1,500	1,350	2,850		P P P
John Enright	"	244	27x100	60	1,620	455	2,075		P P P
Joseph Polson	Joseph Polson	248	20x100	60	1,500	955	2,455		P P P
Jane E. Kettles	Jane E. Kettles	250	38x100	60	2,280	490	2,770		P P P
Robert J. McCool	William Bradford	256	17.6x100	60	1,050	790	1,840		P P P
Oliver Davis	Oliver Davis	268	17.6x100	60	1,050	750	1,800		P P P
William Elliott	"	290	17.6x100	60	1,020	1,300	2,320		P P P
Sarah Matthews	"	262	18.4x100	60	1,100	1,474	2,574		P P P
Robert C. Winlow	Robert C. Winlow	264	23.9x100	60	1,425	2,680	4,105		P P P
Ellon Ardagh	Ellon Ardagh	266	25x100	60	1,425	2,755	4,180		P P P
Vacant lot	Richard Ardagh	"	20x100	60	1,560	"	1,560		P P P
Vacant house	Charles O. Ardagh	270	38x100	60	2,280	1,440	3,720		P P P
Unfinished house	Maud Wilson	286	30x50	15	450	"	450		P P P
James Brooks	James Brooks	298	19x150.6	60	1,140	1,800	2,940		P P P
William Gorrie	"	300	21x150.6	60	1,260	1,800	3,060		P P P
George Martin and Joshua L. Martin	" Rear	"	Land above	"	"	1,000	1,000	1,800	P P P
Caleb E. Starr	Caleb E. Starr	300	60x150.6	60	3,600	1,475	5,075	875	P P P
Richard R. Davis	Richard R. Davis	312	25x150.6	60	1,500	2,000	3,500		P P P
Samuel Smith	Samuel Smith	314	25x150.6	60	1,500	900	2,300		P P P
Prison Gate Mission Assn.	Trustees Mission Association.	"	189x102	60	9,540	8,900	18,440	exmt	P P P
William C. Adams	William C. Adams	326	23x102.6	60	1,380	2,245	3,625		P P P
John Shaw	Alfred Dredge	328	19x162.6	60	1,140	2,250	3,390		P P P
Duncan McPherson	Frank B. Polson	330	19x162.6	60	1,140	2,250	3,390		P P P
Samuel Cowley	Sarah A. Barton	332	19x162.6	60	1,140	2,250	3,390		P P P
William H. Berkinshaw	"	334	19x162.6	60	1,140	2,250	3,390		P P P
SEATON STREET—EAST SIDE, SOUTH END.									
Patrick Heaney	Patrick Hoaney	9	36x94	50	1,300	200	1,500		S P P P P
Joshua Lawrence	John A. Mills	13	12.6x94	50	625	595	1,220		P P P P P
Cornelius Symonds	"	15	12.6x94	50	625	595	1,220		P P P P P
Eliza Lewis	Jane Guy	17	25x94	60	1,250	200	1,450		P P P P P
Marla Cook	Thomas Foster	21	16.8x94	60	833	1,080	1,913		P P P P P
William D. Leslio	"	23	16.8x94	50	833	1,080	1,913		P P P P P
John S. Bond	"	25	16.8x94	60	833	1,080	1,913		P P P P P
Philip Trudell	William H. Hutchinson	27	26x94	50	1,250	1,085	2,335		P P P P P
Mary A. Henderson	Mary A. Henderson	29	26x94	50	1,000	980	1,980		P P P P P
Francis C. Kusiar	Francis C. Kusiar	31	20x95	50	1,000	960	1,960		P P P P P
Sarah Sheppard	William Noble	33	20x95	50	1,000	960	1,960		P P P P P
William Noble	William Nichols	35	20x95	50	1,000	960	1,960		P P P P P
George Nye	George Nye	37	20x95	50	1,000	960	1,960		P P P P P
George Gilmore	Jane F. Rainsford	39	20x95	50	1,000	960	1,960		P P P P P
Alexander Coghill	George E. Keith	41	17x95	60	850	854	1,704		P P P P P
James McGrand	James McGrand	43	17x95	60	850	854	1,704		P P P P P
Vacant house	John McLellan	47	17x95	60	1,250	735	1,985		P P P P P
Joseph Affholder	"	49	17x95	60	1,250	395	1,645		P P P P P
Alfred Smith	William Cook	53	24x95	50	1,200	650	1,850		P P P P P
Unfinished house	Frank Armstrong	"	12.6x95	50	625	500	1,125		P P P P P
"	"	"	12.6x95	60	825	500	1,325		P P P P P
Chas. W. J. Thomas	John McLellan	61	26x95	50	1,300	750	2,050		P P P P P
Mrs. Wilson	David H. Watts	63	17.4x95	60	863	750	1,613		P P P P P
Vacant house	Thomas Mishaw	65	17.4x95	60	863	750	1,613		P P P P P
John H. Haskett	Charles E. Petter	67	17.4x95	50	863	750	1,613		P P P P P
Thomas A. Watson	William Young	69	26x95	50	1,300	600	1,900		P P P P P
Thomas Tracey	Thomas Tracey	75	26x95	50	1,300	370	1,670		P P P P P
Vacant house	Alexander McCarthy	77	26x95	50	1,300	1,700	3,000		P P P P P
Frederick R. Hamilton	Ida Otto	79	13x96	60	650	1,000	1,650		P P P P P
James Colville	"	81	13x96	60	650	1,000	1,650		P P P P P
Mary Barclay	Mary Barclay	83	26x95	50	1,300	1,190	2,490		P P P P P
Peter Black	Sarah Black	87	13x96	60	650	1,000	1,650		P P P P P
Louis N. Johnston	"	89	13x96	60	650	1,000	1,650		P P P P P
Thomas Behan	Mary Lillie	91	26x95	50	1,300	590	1,890		P P P P P
John Kidd	John Kidd	95	18x95	60	900	1,250	2,150		P P P P P
Philip J. Lecrau	"	97	30x95	50	1,500	675	2,175		P P P P P
Richard East	Agnes Stevenson	99	16x95	50	800	675	1,475		P P P P P
Frances Saunders	Frances Saunders	"	"	"	"	"	"		P P P P P
Elizabeth Saunders	Elizabeth G. Saunders	103	16x95	60	800	675	1,475		P P P P P
Jane L. Saunders	Jane L. Saunders	"	"	"	"	"	"		P P P P P
Robert Stevenson	Robert Stevenson	105	16x95	50	800	675	1,475		P P P P P
William Marks	Mary McCarthy	107	16x95	50	800	625	1,425		P P P P P
James Miller	"	109	16x95	50	800	625	1,425		P P P P P
Vacant house	"	111	16x95	50	800	625	1,425		P P P P P
Janet Henning	Andrew McFarren	115	24x95	50	1,200	1,050	2,250		P P P P P
John McDonald	John Herbert	117	15x95	50	763	250	1,013		P P P P P
Albert Mayer	"	119	26.4x95	60	1,317	440	1,757		P P P P P
John Harvey	"	121	26.95	60	1,300	440	1,740		P P P P P

Income. Pub. Sch. P. P. Sep. Sch. S. 100 93 000 400 00

OCCUPANT.	OWNER	Street or Lot No.	Size of Lot.	Rate per foot.	Value of Land.	Value of Buildings.	Total Value.	Occupant's Income.	Pub Sch. P. S.	Pub Sch. H. S.
George Campbell.....	John Herbert.....	123	26x95	50	1,300	440	1,740			
Mary W. Dick.....	".....	125	26x95	50	1,300	440	1,740			
Roland Bell.....	".....	133	16x95	50	800	1,450	2,250			
George Young.....	".....	135	16x95	50	800	1,600	2,400			
John Herbert.....	".....	137	16x95	50	80	1,450	2,250	400		
Vacant lot.....	".....	17	48x95	50	2,400		2,400			
James Lane.....	John M. Faircloth.....	155	22.2x76	45	997	390	1,387			
Bezzon Hayes.....	".....	157	22.2x76	45	997	390	1,387			
John Perry.....	".....	159	22.2x76	45	997	390	1,387	100		
James H. Millens.....	".....	161	22.2x76	45	997	390	1,387			
Thomas B. Cole.....	".....	163	22.2x76	45	997	390	1,387			
Richard Lane.....	".....	163	22.2x76	45	997	390	1,387			
Charles Brownlow.....	George Craig.....	167	16.10x75.6	50	842	1,725	2,567			
Mary Lumaden.....	".....	169	16.10x75.6	45	758	1,725	2,483			
Frank Smith.....	".....	171	16.10x75.6	45	758	1,725	2,483			
Caroline M. berly.....	".....	173	16.10x75.6	45	758	1,725	2,483			
John S. Crawford.....	".....	175	16.10x75.6	45	758	1,725	2,483			
Joshua G. Snyder.....	".....	177	16.10x75.6	45	758	1,725	2,483			
Elizabeth Reford.....	".....	179	16.10x75.6	45	758	1,725	2,483			
Louis Reford.....	".....	181	16.10x75.6	45	758	1,725	2,483			
Vacant house.....	Estate of late John Shea.....	189	59x102	50	2,950		2,950			
Henry Jackman.....	Thomas J. Dudley, jr.....	191	28x102	50	1,400	1,400	2,800			
Donald Sutherland.....	Thomas Dudley, sr.....	197	32x102	50	1,600	6-0	2,200			
Marshall Coates.....	".....	201	40x102	50	2,000	680	2,680			
William H. Dudley.....	William H. Dudley.....	207	22x114	50	1,100	1,080	2,180			
Andrew Thomas.....	George McWilliams.....	209	22.2x114	50	1,108	1,080	2,188			
George McWilliam.....	".....	213	40x114	50	2,000	880	2,880			
James Dudley.....	James Dudley.....	221	84x125	50	4,200	2,600	6,800			
Mary A. Beckett.....	John Burns.....	231	34x125	50	1,700	2,400	4,100			
William Carlyle.....	James C. Carlyle.....	235	26.5x95	50	1,021	1,050	2,071			
Richard A. Hudson.....	William Carlyle.....	237	27.2x98	50	1,129	850	1,979			
William J. Gilbert.....	Margaret Carlyle.....	239	27.2x95	50	1,129	850	1,974			
Duncan McFarlane.....	".....	241	20.5x95	50	1,021	1,050	2,071			
William J. Kennedy.....	William Carlyle.....	243	21.6x95	50	1,075	475	1,550			
Patrick Langley.....	Mary Carlyle.....	245	21.6x95	50	1,075	475	1,550			
John Thompson.....	John Thompson.....	247	33.4x95	50	1,695	575	2,270			
John Bengough.....	".....	251	18.4x95	50	917	1,750	2,667			
Vacant house.....	John Robertson.....	255	26x95	50	1,300	525	1,825			
Charles Chapman.....	Thomas Foster.....	257	16.8x95	50	833	775	1,608			
James Totten.....	".....	259	16.8x95	50	833	775	1,608			
John Allward.....	".....	261	16.8x95	50	833	775	1,608			
Vacant house.....	John and Margaret Coolahan.....	263	26x95	50	1,300	550	1,850			
John Coolahan.....	".....	265	26x95	50	1,300	550	1,850			
William Charters.....	William Charters.....	269	26x95	50	1,300	1,075	2,375	200		
James Johnston.....	James Johnston.....	296	30x96	50	1,500	325	1,825			
Samuel Abbott.....	James Charles.....	303	26x96	50	1,300	1,025	2,325			
John Mulque n.....	John Mulqueen.....	305	26x96	50	1,300	900	2,200			
Edward Hewitt.....	Edward Hewitt.....	307	17.2x96	50	858	1,275	2,133			
Robert McPherson.....	".....	309	17.2x96	50	858	1,275	2,133			
Robert Junor.....	".....	311	17.2x96	50	858	1,275	2,133			
Robert Back.....	Cornelius Loudon.....	313	26x96	50	1,300	425	1,725			
James Q. Bryce.....	Leman J. Beemer.....	317	26x96	50	1,300	425	1,725			
John Cruikshank.....	John Cruikshank.....	321	26x96	50	1,300	450	1,750			
John R. Hanbridge.....	".....	325	30x96	50	1,300	425	1,725			
Maurice Troy.....	Maurice Troy.....	327	25x96	50	1,250	1,500	2,750			
Vacant house.....	James Judge.....	331	25x96	50	1,250	390	1,640			
James Hamilton.....	Mary McCarthy.....	333	25x96	50	1,250	350	1,600			
Alexander Foley.....	Burrows Raymond.....	337	25x96	50	1,250	350	1,600			
John Gallagher.....	John Gallagher.....	339	25x96	50	1,250	350	1,600			
Dennis Hayes.....	Dennis Hayes.....	343	25x96	50	1,250	390	1,640			
BLEEKER STREET—WEST SIDE, SOUTH END.										
Thomas Bell.....	Thomas Bell and Mary Bell.....	6	18.9x94.6	40	750	1,050	1,800		P	S
Thomas Stoneham.....	William Gooderham.....	8	19x94.6	40	760	1,050	1,810		P	S
Frederick Rogers.....	".....	10	19x94.6	40	760	1,050	1,810		P	S
Thomas Bennett.....	".....	12	19x94.6	40	760	1,050	1,810		P	S
Henry Howes.....	".....	Pn.				350	350			
Frank Robertson.....	Samuel Trees.....	44	15.6x82.6	40	620	1,490	2,110		P	S
James Bauld.....	".....	46	15.6x82.6	40	620	1,490	2,110		P	S
Rev. Stuart Atchison.....	".....	48	15.6x82.6	40	620	1,490	2,110		P	S
John A. Charlton.....	John A. Charlton.....	50	18.6x82.0	40	760	990	1,750		P	S
George M. Furnival.....	Thomas W. Hardy.....	52	16.6x82.0	40	690	790	1,480		P	S
William Kingsinger.....	William Kingsinger.....	54	16.6x82.6	40	690	790	1,480		P	S
Chester W. Lepage.....	".....	56	16.6x82.6	40	690	790	1,480		P	S
Robert A. Weir.....	Robert A. Weir.....	58	16.6x82.6	40	690	790	1,480		P	S
Mary Gibson.....	John Robson.....	60	16.6x82.6	40	690	790	1,480		P	S
John Robson.....	".....	62	16.6x82.6	40	690	790	1,480		P	S
Maria Burt.....	Albert J. Burt.....	64	16.6x82.6	40	690	790	1,480		P	S
Albert E. West.....	Albert E. West.....	66	16.6x82.6	40	690	790	1,480		P	S
James W. F. Ross.....	James W. F. Ross.....		38x45.6	25	975	1,800	2,775		P	S
Private lane.....	Rev. William Muir.....		10x74	33	330		330		P	S
David O. Ellis.....	David O. Ellis.....	110	35.6x74	33	1,172	1,380	2,552		P	S
John M. Lowes.....	Elizabeth Middleton.....	112	25x74	33	825	1,380	2,205		P	S
John H. Boyle.....	Richard Baigent.....	114	20x74	33	660	1,380	2,040		P	S
Joseph A. Brown.....	".....	116	20x74	33	660	1,380	2,040		P	S
Rhys D. Fairbairn.....	".....	118	20x74	33	660	1,380	2,040		P	S
William H. Fairbairn.....	Walter F. Dodds.....	120	18.9x90	40	750	1,900	2,650		P	S
Robert L. Davidson.....	Robert L. Davidson.....	122	18.9x90	40	750	1,900	2,650		P	S
Angus McKenzie.....	Angustus Myers.....	124	18.9x90	40	750	1,900	2,650		P	S
Vacant house.....	".....	126	18.9x90	40	750	1,900	2,650		P	S
Chas. G. Halliwell.....	William Muir.....	128	25x70	33	825	1,375	2,200		P	S

Tho
Will
The
Ann
Vac
Fra
Vac
Tho
Vac
Art
Tho
Tho
Rob
Art
Ed
Bra
John
Jan
The
Geo
The
Pri
Geo
Har
Wa
Jan
BL
St.
St.
John
W
Va
Va
Fru
Jar
Jan
Th
W
Sta
Ed
Ed
Al
Ja
Al
H
R
W
E
M
E
C
W
V
E
D
B
R
J
W
H
G
W
J
E
W

OCCUPANT.	OWNER	Street or Lot No.	Size of Lot.	Rates per foot.	Value of Land.	Value of Buildings.	Total Value.	Occupant's Income.	Pub Sch. P. Sep. Sch. E.
Thomas Harris	William Muir	130	25x70	33	825	1,375	2,200		
William T. Tidey	Samuel Parker	170	25.3x85	40	1,130	120	1,250		
William Muir	"	172	25.3x85	40	1,130	120	1,250		
Ann McIntosh	E. M. Mere	174	12.6x85	40	500	700	1,200		
Vacant house	"	176	12.6x85	40	500	700	1,200		
Frank Gillard	Ann Taverner	178	34.4x85	40	1,213	300	1,513		
Thomas Patterson	Thomas Patterson	180	2.8x95	40	1,020	740	1,760		
Vacant house	John Pearson	182	25x95	40	1,000	250	1,250		
Vacant lot	Marcelles Cromble	"	26x95	40	1,040	75	1,115		
John Crawford	John Mills	186	20x95	40	1,100	400	1,500		
Arthur W. Leo	Henry M. Pell tt	188	18x92	40	720	1,200	1,920		
Thom s Lawlor	"	190	17x92	40	680	1,200	1,880		
John T. Sheridan	"	192	18x92	40	720	1,200	1,920		
Robert Martin	"	194	16.9x92	40	670	940	1,610		
Vacant house	"	196	16.9x92	40	670	940	1,610		
"	"	198	16.9x92	40	670	940	1,610		
"	"	200	16.9x92	40	670	940	1,610		
Arthur Neff	Joseph Wright	202	15x90	40	600	940	1,540		
Edward Miles	"	204	15x90	40	600	940	1,540		
Branch Girls' Home	John Boole	206	32x98	40	1,290	770	2,060	exmt	
John Boole	"	30	32x98	30	1,140	375	1,515		
James Daniels	Henry M. East	214	17.9x85	30	532	485	1,017		
Thomas Williamson	"	216	17.9x85	30	532	485	1,017		
George A. Howell	Thomas Coombs	218	18x85	30	540	1,100	1,640		
Thomas Coombs	"	220	18x85	30	540	1,100	1,640		
Privatelane	"	"	12x88	30	390	"	390		
George H. Leslie	Harry Joslin	222	12.6x85	35	438	775	1,213		
Harry Joslin	"	224	12.6x85	35	438	775	1,213		
Walter S. McGregor	Richard E. Bailey	226	25x85	35	875	820	1,725		
James Greer	James Greer	228	40x85	35	1,400	450	1,850		
BLEEKER STREET—EAST SIDE, SOUTH END.									
St. Peter's Church	Trustees St. Peter's Church	"	94.4x155.1	80	5,680	12,500	18,160	exmt	
St. Peter's S. School	"	"	67x134	50	3,350	9,000	12,350	exmt	
John Keith	Allen McL. Howard	9	19x134	50	950	1,895	2,845		
John A. Nesbitt	"	11	17x134	50	850	1,895	2,745		
William B. Finch	"	13	18.6x134	50	925	1,895	2,820		
Vacant house	"	15	23.6x134	50	1,175	1,350	2,525		
William F. Munroe	"	17	23.6x134	50	1,175	1,350	2,525		
Vacant house	"	19	17.9x186	60	1,065	1,450	2,515		
Fraak Rowland	"	21	17.9x186	60	1,065	1,450	2,515		
Susan F. G. Jackson	"	23	17.9x186	60	1,065	1,450	2,515		
James P. E. Edwards	"	25	17.9x186	60	1,065	1,450	2,515		
James Campbell	"	27	17.9x186	60	1,065	1,450	2,515		
Thomas Williamson	Thomas Williamson	31	53x186	60	3,300	1,450	4,750		
William T. O'Reilly	William T. O'Reilly	37	88.4x186	60	5,300	4,700	10,000		
John S. Lightbound	John S. Lightbound	39	22.6x186	60	1,350	1,425	2,775		
Stephen Tidy	Stephen Tidy	41	31x186	60	1,800	600	2,400		
Henry W. Langley	"	"	"	"	"	"	1,000		
Easaby Elmes	Easaby Elmes	45	32x186	60	1,920	1,000	2,920		
Augusta Kiel	Elizabeth Faircloth	47	16x186	45	720	1,300	2,020		
James H. Cochran	"	49	30x186	15	480	175	655		
Edward Marks	Alfred Chapman	51	63x186	60	3,780	1,975	5,755		
Alfred Chapman	John R. E. Winters	55	46.4x186	60	2,780	1,020	3,800		
John R. E. Winters	Sarah Faircloth	59	23.4x186	60	1,400	1,100	2,500		
Sarah Faircloth	"	61	23.4x186	60	1,400	1,100	2,500		
Walter Higgin	Mrs. W. J. Robinson	63	19.3x186	60	1,155	1,075	2,230		
Vacant house	William Bailey	65	19.3x186	60	1,155	745	1,900		
Amelia M. Cowan	"	67	19.3x186	60	1,155	745	1,900		
William Bailey	"	69	19.3x186	60	1,155	1,175	2,330		
John Ross	John Ross	71	32.9x186	60	1,985	350	2,335		
John Dade	William H. Gibbs	"	32x98	15	640	350	990		
Alfred Simpson	"	71 1/2	4x100	40	"	"	"		
Henry Williamson	Henry Williamson	73	28x100	40	1,120	800	1,920		
William Cameron	William Cameron	75	17.3x186	55	949	1,240	2,189		
Robert Brown	Jane Miller	77	17.3x186	55	949	1,190	2,139		
Eliza Hethington	Richard Wickens	79	18.8x186	55	1,017	1,140	2,157		
William Scully	Thomas W. Leeds	81	18.8x186	55	1,017	1,084	2,101		
Thomas W. Leeds	"	83	18.8x186	55	990	990	1,980		
Thomas McDonald	Thomas McDonald	85	32x186	55	1,760	600	2,360		
Marice Rogers	Maurice Rogers	87	32x186	55	1,760	450	2,210	100	
Edward Field	Edward Field	91	32x186	55	1,760	450	2,210	1,000	
Annie McKernan	"	91	Land above	"	"	250	250		
Charles W. Coleman	Charles W. Coleman	93	32x186	55	1,760	600	2,360		
William Warren	George A. Cox	95	32x186	55	1,760	380	2,140		
Vacant house	Charles Henderson	99	16x186	55	880	850	1,730		
Edward Boeton	"	101	16x186	55	880	950	1,830		
William Creelman	John R. E. Winters	104	16.3x186	55	894	550	1,444		
David W. Wilson	"	103	15.9x186	55	886	550	1,436		
Benjamin Kirk	Benjamin Kirk	105	32x186	55	1,760	740	2,500		
Reuben Roy	Reuben Roy	107	19x62	30	570	595	1,165	900	
John Ringer	John Ringer	111	39.6x90	30	1,185	1,200	2,385		
Vacant house	Richard H. Munroe	113	22x128	45	990	1,500	2,490		
William Roberts	"	113	11x90	10	110	300	410		
Hugh Fagin	"	115	11x90	10	110	200	310		
Henry W. Barber	Henry W. Barber	115	32x188	55	1,760	640	2,400		
George Burfoot	George Burfoot	117	18x188	55	990	700	1,690		
William Adams	William Adams	119	18x188	55	990	700	1,690		
John M. King	Estate of Hugh Kerr	121	38.5x188	55	2,000	500	2,500		
Edwin Fowler	Edwin Fowler	125	50.4x188	55	2,767	240	3,007		
John Damer	John Damer	129	49.6x140	45	2,213	1,550	3,763		

OCCUPANT	OWNER	Street or Lot No.	Size of Lot.	Rate per Acre	Value of Land	Value of Buildings	Total Value	Occupant's Income.	Pub. Sch. P. (Gen. Sch. Ed.)
Isaac Smith	John Damer	Rear 129	24.9x48	10	248	500	548		P
John Carter	"	Rear 135	24.9x48	10	248	325	573		P
Alfred P. Perrin	Alfred P. Perrin	137	30x188	55	3,300	900	4,200		P
Catherine McDowell	Catherine McDowell	137	25x188	65	1,375	275	1,650		P
Charles Gardiner	Charles Gardiner	139	25x100	40	1,000	800	1,800		P
Thomas Woods	"	"	25x88	15	375	400	775		P
Charlotte Jackson	Charlotte Jackson	141	20x98	40	800	470	1,270		P
William Stathan	"	143	20x98	40	800	470	1,270		P
John Potter	"	Rear 4	40x90	15	600	200	800		P
John W. Saunders	Wm. D. Andrews and Susan Andrews	145	20x188	55	1,100	520	1,620		P
William D. Andrews	"	"	"	"	"	750	1,370		P
Lizzie White	William B. Capan	149	30x188	55	1,650	350	2,000		P
William J. Armstrong	"	Rear 1	Land above	"	"	450	450		P
Louis Bellsmith	"	Rear 2	"	"	"	400	400		P
Joseph J. Smith	"	Rear 3	"	"	"	400	400		P
Mrs n Boyes	"	Rear 4	"	"	"	350	350	450	P
William Fullam	William Law	151	25x100	40	1,000	370	1,370		P
Henry Blunt	Henry Blunt	Rear 153	25x188	55	1,750	270	2,020		P
Vacant lot	James Wright	Rear 5	50x188	"	2,750	"	2,750		P
George Harper	Charles S. Boon	159	16.8x188	55	917	1,500	2,417		P
Arnold Thomas	"	161	10.8x188	55	917	1,500	2,417		P
Frank Peterson	"	163	10.8x188	55	917	1,500	2,417		P
John Anderson	John Anderson	165	24x188	55	1,320	1,050	2,370		P
Fleming W. Hayes	"	167	13x118	40	520	895	1,415		P
Walter A. Stroger	"	167A	13x118	40	520	895	1,415		P
Gateway	Julian Sale, jr.	"	3x88	55	165	"	165		P
George Jones	George Jones	169	27x120	40	1,020	1,125	2,145		P
Julian Sale, jr.	Julian Sale, jr.	Rear 169	27x88	15	405	500	905	4,000	P
John Moore	John Moore	171	20x112	40	800	325	1,125		P
Mary McCulloch	"	Rear 171	20x76	15	300	375	675		P
James Rea	James Rea	173	25x114	40	1,000	500	1,500		P
Mary Broom	Mary Broom	175	25x118	40	1,000	500	1,500		P
Thomas Bates	Thomas Bates	177	30x118	40	2,000	375	2,375		P
William P. Bonnell	Samuel Parker	181	16.8x188	50	833	775	1,608		P
Allon Denovan	Allen Denovan	183	16.8x188	50	833	775	1,608		P
Richard W. Creswell	William H. Parker	183A	16.7x188	50	829	775	1,604		P
Robert Cleghorn	Stephen Craddick	185	16.7x121	40	664	800	1,464		P
William Butler	"	185A	16.7x121	40	664	800	1,464		P
Jas. S. Joslin	James S. Joslin	187	16.7x121	40	664	800	1,464		P
Alfred Huggett	James Stanbury	189	20x128	40	800	950	1,750		P
Rev. William Stewart	Henry Reynolds	191	15x136	45	675	675	1,350		P
George McLean	"	191A	15x136	45	675	675	1,350		P
Mason Gonder	Joseph Bell	193	12.6x136	45	563	325	888		P
Joseph Bell	"	195	12.6x136	45	563	325	888		P
James Noble	James Noble	"	25x122	40	1,000	"	1,000		P
Vacant house	Edward Galley	201	18x113	40	720	900	1,620		P
Rev. Hugh Bentley	"	203	18x113	40	720	900	1,620		P
Edward H. Coles	"	205	18x113	40	720	900	1,620		P
Rev. William Burns	"	207	18x113	40	720	900	1,620		P
William Wright	"	209	17.6x113	40	700	900	1,600		P
Joseph L. Nicholls	"	211	17.6x113	40	700	900	1,600		P
George W. Nicholls	"	213	22x100	35	770	950	1,720		P
Richard Patching	Matthew Tozer	215	18.3x98	35	569	975	1,544		P
John L. Turquane	"	217	18.3x98	35	569	950	1,519		P
Matthew Tozer	"	Rear 215	36.6x58.6	10	365	250	615		P
Nell Robertson	Nell Robertson	219	22x148.6	45	990	575	1,565		P
Agnes Grainger	James Duff	221	22x148.6	45	990	700	1,690		P
PRINCESS STREET—WEST SIDE, SOUTH END.									
David Hardy	Daniel Kelly	58	18.4x64	40	733	500	1,233		P
William N. Johnston	"	60	18.4x64	40	733	500	1,233		P
George Canning & George Smithers	"	"	"	"	"	"	"		P
William Reid	William Reid	62	18.4x64	40	733	500	1,233		P
Benjamin Dillworth	Benjamin Dillworth	64	17x118	50	850	675	1,525	100	P
Benjamin Dillworth	"	66	17x118	50	850	675	1,525		P
PRINCESS STREET—EAST SIDE, SOUTH END.									
Alexander Clendinning	Alexander Clendinning	61	18x66	40	720	290	950		P
Michael Walls	"	63	18x66	40	720	290	920		P
William Opefkuck	William Opefkuck	65	16x66	40	640	500	1,240		P
Alexander Beatty	Joseph Opefkuck	67	21.2x66	40	847	600	1,447		P
William Stalford	"	69	28.6x66	40	1,140	290	1,030		P
Mary Stein	"	"	"	"	"	400	"		P
ONTARIO STREET—WEST SIDE, SOUTH END.									
William Bacon	James B. Boustead	8	71x63	30	2,130	1,500	3,630	800	P
Agnes Young	Agnes Young	10	26x133.3	40	1,040	790	1,830		P
Eliza McArthur	Estate Edward Goldsmith	12	26x136.9	40	1,040	790	1,830		P
Charles Rogers	"	14	26x116.9	40	1,040	790	1,830		P
Patrick Pressnall	Ellen Paine	16	26x116.9	40	1,040	790	1,830		P
James Fallon	Daniel Lewis	18	20x45	25	650	790	1,450		P
John R. Singers	Henry Lewis	38	16x67	30	480	325	805		P
William Loonan	"	40	16x67	30	480	325	805		P
Alexander Barclay	"	42	16x67	30	480	325	805		P
Maurice Flynn	"	44	16x67	30	480	325	805		P
Richard Drewett	"	46	16.3x67	30	487	325	812		P
William Beck	"	48	16.3x67	30	487	325	812		P
Charles Reynolds	"	50	16.3x67	30	487	325	812		P

ASSESSMENT ROLL—ST. THOMAS' WARD.

OCCUPANT.	OWNER.	Street or Lot No.	Size of Lot	Rate per Acre	Value of Land.	Value of Buildings	Total Value.	Occupant's Income.	Pub. Sch. P. Sep. Sch. S.
Thomas Lindsay	Henry Lewis	52	16.3x67	30	387	325	812		P
Ira Fisher	Thomas Ferry	88	25x40	25	625	275	900		P
Michael Ryan		92	26x40	25	650	300	950		P
James Marra	William Newell	94	18.6x40	25	463	200	660		P
Mary McCarthy		96	23x40	25	575	200	775		P
ONTARIO PLACE—SOUTH SIDE, WEST END.									
William Kearns	John Wals	39	17x75	25	425	500	925		P
Dennis Howe	"	37	17x75	25	425	500	925		P
James Stevenson	"	35	17x75	25	425	500	925		P
William Doble	William H. Clendinning	33	14.9x75	25	369	500	869		P
Peter Ford	"	31	14.9x75	25	369	500	869		P
Moses John	"	29	14.9x75	25	369	500	869		P
John Hookaway	Francis Stevenson	27	17x60	30	340	334	674		P
William Keillor	"	25	17x60	30	340	334	674		P
William Priestly	Belinda Colberry	23	17x66	20	340	194	534		P
Robert Renardson	"	21	17x66	20	340	194	534		P
Andrew T. Martin	Ann Reil	19	17x66	20	340	194	534		P
Jane Garvin	"	17	17x60	20	340	194	534		P
James Cornmach	William Newell	9	25x40	30	500	325	825		P
ONTARIO PLACE—NORTH SIDE.									
James McQuoid	Christina Lauder	28	26.6x52	20	530	500	1,030		P
John Ferry	"	26	16.10x52	20	337	500	837		P
Catherine Murphy	"	24	16.10x52	20	337	500	837		P
Michael O'Donohue	"	22	16.10x72	25	421	500	921		P
John Noble	"	20	16.10x72	25	421	500	921		P
William J. Dunlop	"	18	16.10x72	25	421	500	921		P
Amos Howe	Rear	2	Land above			100	100		P
William Jacobs	John Cruikshank	18	41x43.9	30	320	320	1,140		P
Abel Moyse	Estate of late John Bacon	10	20.2x87	25	504	790	1,294		P
John Tinney	"	8	20.2x87	25	504	790	1,294		P
James Reil	Michael J. and Wm. Hynes	6	20.6x75	25	513	475	988		P
John McBride	"	4	20.6x75	25	513	375	988		P
ONTARIO STREET—WEST SIDE (Continued).									
Herbert Caks	Edward J. Reilly	2	10.8x43	25	267	775	1,042		P
James Bell	"	100	13.4x43	25	333	825	1,158		P
George Butt	George Lovatt	102	10.8x43	25	267	575	842		P
Basil Faschian	"	104	10.8x43	25	267	575	842		P
Thomas Sheehan	Estate of late Arch. Riddle	106	31x43	25	775	250	1,025		P
Alexander Mitchell	William Cook	132	25x94	35	875	400	1,275		P
Vacant house	Lucy Cook	134	25x94	35	875	400	1,275		P
Dennis Hayes	Dennis Hayes	136	24x94	35	840	325	1,165		P
John T. Mishaw	"	140	26x94	35	910	425	1,335		P
William Curry	William Cook	142	25x94	35	875	400	1,275		P
Robert O'Farrell	Robert O'Farrell	146	20x94	35	700	700	1,400		P
Samuel Stoodley	John Alexander	148	20x94	35	700	825	1,525		P
John Patton	John Patton	150	15.8x94	35	549	575	1,124		P
Hugh Bell	Joseph Scholey	152	15.8x94	35	549	575	1,124		P
Robert Weir	Robert Weir	154	15.8x94	35	549	575	1,124		P
William Rose	John Stewart	156	15.8x94	35	549	575	1,124		P
John Bowman	George Scholey	158	15.8x94	35	549	575	1,124		P
James Armstrong	"	160	15.8x94	35	549	575	1,124		P
Alexander Perry	Thomas Garrick	162	15.8x94	35	549	575	1,124		P
John Dedguen	"	164	15.8x94	35	549	575	1,124		P
Francis Ebach	Mary Ellis	166	15.8x94	35	549	575	1,124		P
William Timpson	William Timpson	168	25x96	35	875	300	1,175		P
Edward Curran	Rear		Land above			180	180		P
John D. Watkins	"		Land above			180	180		P
Thomas Burns	Estate of late John S. Bell		Land above			180	180		P
William Jay	Mrs. Bell	172	27x96	30	810	400	1,210		P
Charles Kuslar	William Jay	174	25x96	30	690	1,050	1,740		P
Roger Dunseath	Artes Kuslar	180	25x96	30	750	450	1,200		P
John Stewart	John Cauldwell	184	25x96	30	750	370	1,120		P
Joseph Denis	John Stewart	188	26x96	30	780	350	1,130		P
Vacant house	William S. Broughton	190	15x96	30	540	540	1,080		P
E. Henry Scholey	"	192	17x96	30	510	900	1,410		P
John Staneland	"	194	17x96	30	510	900	1,410		P
William Eagle	Rear		Land above			300	300		P
Frederick Durant	John Broughton	198	26x96	30	780	300	1,080		P
Edwin Rowlett	Robert Durant	206	53x96	30	1,590	300	1,890		P
Harry Stevens	John Stewart	210	26x96	30	780	250	1,030		P
Joseph Dudgeon	Thomas Hurst	212	20x96	30	600	375	975		P
James Hughes	"	214	16x96	30	480	275	755		P
Thomas Hurst and Fred C. Hurst	"	216	16x96	30	480	275	755		P
Reny Sylvester	William Nurse	218	16x96	30	480	1,050	1,530		P
William Nurse	"	220	19x96	30	480	1,050	1,530		P
August J. Holeman	"	222	16x96	30	480	1,050	1,530		P
Lizzie Ormsby	"	224	24x96	30	720	475	1,195		P
Malcolm Sinclair	"	226	24x96	30	720	475	1,195		P
Richard Aylward	Ann Sullivan	230	25x96	30	840	500	1,340		P
William Dumbleton	"	234	20x96	30	600	225	825		P
James Watling	James Watling	236	16x96	30	480	600	1,080		P
George Hilder	"	238	16x96	30	480	600	1,080		P
Hugh Sherrard	Edward Nurse	240	16x96	30	480	600	1,080		P
George Hurst	John Barron	242	24x96	30	720	360	1,080		P
John Sutt	"	244	24x96	30	720	360	1,080		P

OCCUPANT	OWNER	Street or Lot No.	Size of Lot.	Rate per foot.	Value of Land.	Value of Buildings	Total Value.	Occupant's Income.	Pub. Sch. P.	Sup. Sch. C.
Sylvester Byrne	Sylvester Byrne	248	18x96	30	540	350	890			
Thomas J. Atken	"	250	15.3x96	30	458	975	1,433			
Robert Cameron	"	252	15.3x96	30	458	975	1,433			
Richard Appleby	Daniel Harnett	254	16x96	30	480	490	970			
Octavo Giroux	"	256	16x96	30	480	490	970			
Daniel Harnett	"	258	16x96	30	480	490	970			
John Murphy	John Murphy	260	27x96	30	810	500	1,310			
Mary O'Reilly	"	262	27x96	30	810	500	1,310			
Francis J. S. Murphy	"	264	21.9x96	30	652	300	952			
Michael Horan	Michael Horan	266	24x96	30	720	325	1,045			
Charles M. Curry	Charles M. Curry	268	24x96	30	720	400	1,120			
Vacant house	John Wilson	294	24x100	35	840	475	1,315			
William Kating	"	296	16.8x100	35	683	475	1,158			
John Mills	"	300	16.8x100	35	683	475	1,158			
Jessie McIntosh	"	302	26.4x100	35	922	800	1,722			
John Wilson	"	304	18x102	35	630	1,875	2,505			
Vacant house	"	306	18x102	35	630	1,875	2,505			
"	"	308	18x102	35	630	1,875	2,505			
"	"	310	18x102	35	630	1,875	2,505			
Vacant building	William H. Dudley	312	32.6x80	35	1,158	125	1,283			
Richard Nugent	Richard Nugent	320	26x90	35	910	840	1,750			
James Watt	James Watt	324	25x90	35	875	640	1,515			
James L. Skirrow	James Dudley	328	16.4x78	30	490	1,675	2,165			
James Patton	"	328	16.9x78	30	503	1,675	2,178			
Samuel Wright	"	330	16.9x78	30	508	1,675	2,178			
William J. Richards	"	332	16.9x78	30	508	1,675	2,178			
Mary Farewell	"	334	16.9x78	30	503	1,675	2,178			
Robert H. Hills	John Burns	336	22x76	30	680	740	1,420			
Mary A. Martin	"	338	22x76	30	680	740	1,420			
Maurice Grand	"	340	20x76	30	600	1,900	2,500			
William Skirrow	"	342	20x76	30	600	1,900	2,500			
George Rodgers	Peter Thompson	346	15x95	35	525	850	1,375			
Peter Thompson	"	348	15x95	35	525	850	1,375			
Jane Livingston	Jane Livingston	352	24x95	35	840	825	1,665			
Michael Kiely	Michael Kiely	356	26x95	35	910	718	1,628			
Charles McCarthy	Mary Cook	358	26x95	35	910	466	1,376			
John W. Matton	Richard Wilkins	362	26x95	35	910	466	1,376			
Richard Wilkins	"	364	26x95	35	910	466	1,376			
Edward Adams	George Sutherland	370	26x95	35	910	466	1,376			
George J. Rodwell	"	374	26x95	35	910	466	1,376			
Frank Scott	"	376	26x95	35	910	466	1,376			
William Blachford	William Blachford	380	26x95	35	910	466	1,376			
Henry Eldridge	John Wilson	382	13x95	35	455	615	1,070			
John Wilson	"	384	13x95	35	455	615	1,070			
James Gardiner	John Small	386	17.4x95	35	607	425	1,032			
Frank White	"	388	17.4x95	35	607	425	1,032			
Alfred Zorgi	"	390	17.4x95	35	607	425	1,032			
Mary Barber	Mary Barber	414	15x96	40	600	645	1,245			
David Foster	"	416	15x96	40	600	645	1,245			
James Mulligan	Mrs. Reid	418	13x96	40	590	505	1,025			
Mary Stockdale	Mary Stockdale	420	15x96	40	520	505	1,025			
Vacant house	Estate of late John Bacon	424	30x96	40	1,200	1,000	2,200			
Robert Maxwell	Robert Maxwell	426	28x96	40	1,120	1,200	2,320			
William Wright	"	430	30x96	40	800	750	1,550			
John Morrison	Mary J. C. Foster	434	27x96	40	1,080	545	1,625			
George Spence	"	438	25x96	40	1,000	665	1,665			
George Duffus	Jacob P. Clark	440	25x96	40	1,000	485	1,485			
Benjamin Teckler	Eether Weinberg	444	25.7x96	40	1,013	607	1,620	100		
Richard Heather	Richard Heather	446	26x96	40	1,040	500	1,540			
Frederick Burrows	Frederick Burrows	448	24x96	40	960	470	1,430	100		
Jacob Strauss	Annie Marshall	450	25x96	40	1,000	295	1,295			
Unfinished house	James Joffie	467	16.8x96	40	667	1,000	1,667			
"	"	468	16.8x96	40	667	1,000	1,667			
"	"	469	16.8x96	40	667	1,000	1,667			
Mary Daly	Mary Daly	456	25x96	40	1,000	435	1,435			
Seely B. Brush	Francis Richardson	480	42.0x100	40	1,700	2,690	4,390			
Vacant house	"	482	29x100	40	1,160	2,690	3,850			
William Spink	"	484	22.3x138	50	1,113	2,075	3,188			
Harry B. Dowkey	"	486	22.3x138	50	1,113	2,075	3,188			
Canniff Haight	"	488	22.3x138	50	1,113	2,075	3,188			
Cohn F. Gordon	"	490	22.3x138	50	1,113	2,075	3,188			
Stephen Tidy and Charles J. Tidy	" Rear		160x70	10	1,600	500	2,100	500		
John H. Maunder	Stephen and C. J. Tidy		Land above		400		400			
George H. Clarkson	Francis Richardson	494	21.3x190	50	1,063	1,600	2,663			
Robert McLennan	"	496	21.3x190	50	1,063	1,600	2,663			
Richard O. Windeyer	"	498	21.3x190	50	1,063	1,600	2,663			
George Duffett	"	500	21.3x190	50	1,063	1,600	2,663			
James Howarth	James Howarth	502	27.6x208	55	1,512	1,825	3,337			
Albert Kleiser	Albert Kleiser	504	27.6x208	55	1,512	1,825	3,337			
John Donogh	John Donogh	508	35x208	55	1,925	4,000	5,925			
Joseph Oliver	Joseph Oliver	510	35x208	55	1,925	4,000	5,925			
John Duncan	John Duncan	516	50x186	55	2,750	2,900	5,650			
Joseph J. Blain	Joseph J. Blain	518	40x186	55	2,200	3,600	5,700	750		
Edwin Reynolds	Edwin Reynolds	520	17.6x186	55	963	1,045	2,008			
Samuel L. Beckett	Ellen Beckett	522	17.6x186	55	963	1,045	2,008			
"	Sammel L. Beckett		(50x186) (2x122)	55	3,250	150	3,400	500		
William Price	" Rear		Land above			200	200			
Robert Pieper	Isabella Pieper	530	(50x74) (25x122)	35	2,250	2,445	4,695			
Alexander Cooper	William A. Cromwell	532	16.8x186	55	917	1,900	2,817			
John McCabe	"	534	16.8x186	55	917	1,900	2,817			

Alexander
Itober
James
Vacant
John M.
William
Vacant
J. A. I.
Janice
Elizabeth
Jacob
Rev. J.
Vacant
Freda
Vacant
James
Rachael
John
Chris
V. Ca
R. Ed
William
Joseph
Joseph
Alfred
Thom
Carl
William
Doug
Wili
Eam
John
Herl
Wili
Jam
Ann
Wili
Saul
Thom
Abra
John
Edg
Geo
M
Mar
Vac
Rob
Rob
Juli
Ric
Vac
Her
Wili
Ma
Epi
Va
Wili
John
John
John
John
W
W
W
D
Pr
J
T
D
R
G
C
E
C
J
R
G
J
J

OCCUPANT.	OWNER.	Street or Lot No.	Size of Lot.	Rate per foot.	Value of Land.	Value of Buildings.	Total Value.	Occupant's Income.	Pub. Sch. P. Sep. Sch. S.
Alexander Byro	William A. Cromwell	536	16.8x186	55	917	1,000	2,317		P
Robert Bell	Robert Bell	538	25x186	55	1,375	1,875	3,250		P
James Watt	James Watt	540	25x186	55	1,375	1,875	3,250		P
Vacant house	William Petrie	542	16.8x186	55	917	1,100	2,017		P
John Millett	"	544	16.8x186	55	917	1,100	2,017		P
William Petrie	"	546	16.8x186	55	917	1,100	2,017		P
Vacant house	Patrick O'Connor	548	25x186	55	1,375	2,000	3,375		P
J. A. Henry	"	550	25x186	55	1,375	2,000	3,375		P
Janies Greenfield	Thomas Dexter	552	25x186	55	1,375	2,000	3,375		P
Elizabeth Hazelwood	"	554	25x186	55	1,375	2,000	3,375		P
Jacob Spence	George Hardy	556	25x186	55	1,375	2,000	3,375		P
Rev. Robert C. Caswell	"	558	25x186	55	1,375		1,375		P
Vacant house	George A. Weeso	560	16.8x186	55	917	2,000	2,917		P
Frederick W. Thompson	Frederick W. Thompson	562	16.8x186	55	917	2,000	2,917		P
Vacant house	Edmund E. Cline	564	16.8x186	55	917	2,000	2,917		P
James Carnocha	James Carnocha	566	50x186	55	2,750	850	3,600	300	P
Rachel Gordon	Rachael Gordon	572	16.8x124	45	750	2,100	2,850		P
John M. Blackburn	Elizabeth Grinley	574	16.8x124	45	750	2,100	2,850		P
Christina Keele	Christina Keele	576	16.8x124	45	750	2,100	2,850		P
Vacant lot	George Elliot	578	50x62	10	600		600		P
R. Edgar Farley	R. Edgar Farley	578	17.2x75.10	40	687	800	1,487		P
William Street	William Brodie	580	17.2x75.10	40	687	800	1,487		P
William H. Knox	William H. Knox	582	17.2x75.10	40	687	800	1,487		P
Joseph Wilby	Joseph Wilby	588	40x33.3	22	890	1,120	2,000		P
Joseph Smith	Isabella Hogg	610	17x198	55	935	580	1,525		P
Alfred Howell	"	612	16.8x198	55	908	580	1,488		P
Thomas Kelsey	"	614	16.8x198	55	908	580	1,488		P
Carl Igelstrom	Carl Igelstrom	616	25x198	55	1,375	1,275	2,600		P
William Revell	William Revell	618	25x198	55	1,375	2,050	3,425		P
Douglas A. Burns	Edwin H. Kertland	620	16.8x198	55	917	2,100	3,017		P
William L. Lugadin	William L. Lugadin	622	16.8x198	55	917	2,100	3,017		P
Ernest Harcourt	James Hewlett	624	16.8x198	55	917	2,100	3,017		P
John P. Bolton	Isabella Bolton	630	50x198	55	2,750	370	3,120		P
Herbert Davis	Herbert Davis	632	16.8x198	55	917	1,400	2,317		P
William Parsons	George A. Elliott	634	16.8x198	55	917	1,400	2,317		P
James W. S. Waugh	"	636	16.8x198	55	917	1,400	2,317		P
Annie S. Mason	William Elliot	638	16.8x198	55	917	1,400	2,317		P
William Fisher	"	640	16.8x198	55	917	1,400	2,317		P
Saulter G. Chamberlain	"	642	16.8x198	55	917	1,400	2,317		P
Thomas Dexter	Thomas Dexter	644	100x198	55	5,500	1,000	7,100		P
Abraham Elliott	Abraham Elliott	654	29.6x198	55	1,623	1,400	3,023		P
John Galt	"	658	18x198	55	1,045	850	1,895		P
Edgar Finch	"	660	10.6x198	55	578	400	978		P
George Wilson and George McWilson	"	662	41x198	55	2,255	1,300	3,555		P
Margaret Maackie	Calvin P. Reid	666	25x134	45	1,125	1,125	2,250		P
Vacant house	"	668	25x134	45	1,125	1,125	2,250		P
Robert Wilson	" Rear	"	25x62	10	250	475	725		P
Robert S. Harrison	" Rear	"	25x62	10	250	475	725		P
Julian Sale, sr.	Julian Sale, jr.	670	25x198	55	1,265	650	1,915		P
Richard Bailey	Richard Bailey	672	87x198	55	1,455	950	2,405		P
Vacant house	Frances E. Ginty	676	16.8x198	55	917	867	1,784		P
"	"	678	16.8x198	55	917	867	1,784		P
Henry Howard	"	680	16.8x198	55	917	867	1,784		P
William Anderson	James Rea	682	15x115	45	675	475	1,150		P
Margaret W. Beatty	"	684	15x115	45	675	475	1,150		P
William Des Brasley	"	686	20x115	45	900	390	1,290		P
Ephraim Sale	Ephraim Sale	688	16.8x115	45	750	570	1,320		P
Vacant house	Henry Reynolds	690	16.8x115	45	750	570	1,320		P
William E. James	Robert Hunter	692	16.8x115	45	750	570	1,320		P
Joseph Meadows	William Nicholls	694	16.8x198	55	917	570	1,487		P
Harry Day	"	696	16.8x198	55	917	570	1,487		P
Arthur Middleton	John C. Noble	698	17x100	45	750	570	1,320		P
William H. Harris	George Hardy	700	16.8x100	45	750	1,140	1,890		P
John McKay	John McKay	702	16.8x100	45	750	1,140	1,890		P
Charles W. Hurlburt	Charles W. Hurlburt	704	16.8x100	45	750	1,140	1,890		P
Elizabeth T. Smith	Elizabeth T. Smith	706	18.2x100	45	817	850	1,667		P
John R. Clarke	Daniel M. Defoe	708	18x100	45	810	850	1,660		P
John Goss	"	710	18x100	45	810	850	1,660		P
William Cook	"	712	33x100	45	435	850	2,335		P
John Hickersing	"	718	21x100	45	945	195	1,140		P
Helen Huntingdon	Helen Huntingdon	720	16.8x90	45	750	450	1,200		P
William Crossland	"	722	16.8x90	45	750	450	1,200		P
Nicholas Gifford	Annie Steward	724	16.8x90	45	750	450	1,200		P
William H. Gairns	Helen Huntingdon	726	16.8x90	45	750	450	1,200		P
George H. Sheppard	"	728	16.8x90	45	750	450	1,200		P
DARLING AVENUE—WEST SIDE.									
Proser Turner	Charles S. Boon	2	16.8x70	15	250	375	625		P
John Blyson	"	4	16.8x70	15	250	375	625		P
Thomas H. Postle	"	6	16.8x70	15	230	375	605		P
Daniel Gones	John Anderson	10	24x70	15	360	275	635		P
Hamilton Grey	James Rea	18	13x70	15	195	375	570		P
George Buok	"	20	13x70	15	195	375	570		P
Charles Tennyson	Mary Broom	22	12x70	15	180	375	555		P
Emil Kleer	"	24	12.5x70	15	188	375	563		P
Charles Bell Jr.	Thomas Bates	26	13.4x70	15	200	375	575		P
John Howlands	"	28	13.4x70	15	200	375	575		P
Richard Oakley	"	30	23.4x70	15	350	375	725		P
George Rutherford	Stephen Craddock	40	25x67	15	375	300	675		P
James S. Joelin	James S. Joelin	"	25x67	15	375	300	675	1,500	P
Henry Finlayson	James Stanbury	46	22.5x90	15	338	425	763	100	P

Assessor's Office
 Pub. Sch. P.
 Sep. Sch. S.
 100
 100
 750
 500

ASSESSMENT ROLL—ST. THOMAS' WARD.

OCCUPANT.	OWNER	Street or Lot No.	Size of Lot.	Rate per block.	Value of Land.	Value of Buildings.	Total Value.	Occupant's Income.	Pub Sch. P. Sep. Sch. S.
Thomas Laird	Henry Reynolds.....	48	15x52	10	150	325	475	..	P
William H. Carpenter.....	"	50	15x52	10	150	325	475	..	P
Alfred Askew	Joseph Bell	54	25x52	10	250	300	550	..	P
Frederick Cox	"	54	Land above	350	350	..	P
Michael W. Stevens	Fanny S. Noble	56	12.8x66	15	188	300	488	..	P
James Noble	"	58	12.5x66	15	188	300	488	..	P
Thomas Lloyd	Edward Galley	60	13x75	15	195	375	570	..	P
Vacant house.....	"	62	13x75	15	195	375	570	..	P
Vacant lot	"	62x75	15	330	..	330	..	P
DARLING AVENUE—EAST SIDE, SOUTH END.									
James Arnold	James Rea.....	23	23x81	15	345	330	675	..	P
John Harrison	"	25	13.6x81	15	203	330	533	..	P
Edward Atken	"	27	13.6x81	15	203	330	533	..	P
Marie Bee.....	Ephraim Sale	29	16.8x81	15	250	425	675	..	P
Charles E. Burrell	Henry Reynolds.....	31	16.8x81	15	250	425	675	..	P
Robert Gibson	Robert Hunter	33	16.8x81	15	250	425	675	..	P
George Davey.....	John Noble	39	17x96	15	255	350	605	..	P
Robert Cliff.....	George Hardy	41	13.9x96	15	206	350	556	..	P
Edmund J. Costanillo	"	43	13.9x96	15	206	350	556	..	P
Albert Dash	"	45	22.6x96	15	338	350	688	..	P
William E. Brownridge	Daniel M. Defoe.....	47	12.10x96	15	193	287	480	..	P
Frank Booth	"	49	12.10x96	15	193	287	480	..	P
John Healy	"	51	12.10x96	15	193	287	480	..	P
George Bland	"	53	12.10x96	15	193	287	480	..	P
Mary Davis.....	"	55	12.10x96	15	193	287	480	..	P
William Wightman	"	57	12.10x96	15	193	287	480	..	P
Dennis Regan	"	59	12.10x96	15	193	287	480	..	P
Hugh Campbell.....	"	61	12.10x96	15	193	287	480	..	P
William Curry	"	63	12.10x96	15	193	287	480	..	P
John H. Dale	"	65	12.10x96	15	193	287	480	..	P
David Goodson	"	67	12.10x96	15	193	287	480	..	P
Henry Myers	"	69	12.10x96	15	193	287	480	..	P

Pub. Sch. P.
Sep. Sch. B.

Pub. Sch. P.
Sep. Sch. B.

Pub. Sch. P.
Sep. Sch. B.

ASSESSMENT ROLL, 1890.

MUNICIPALITY OF THE CITY OF TORONTO.

ST. PAUL'S WARD.

OCCUPANT.	OWNER.	Street or Lot No.	Size of Lot	Rate per foot.	Value of Land.	Value of Buildings.	Total Value.	Occupant's Income.	Pub. Sch. P.	Sep. Sch. B.
BATHURST STREET—EAST SIDE.										
Vacant lot	George T. Wright	8	50x135	35	1,750	..	1,750
"	Aldham W. Roberts	9	50x135	35	1,750	..	1,750
"	Wallace Millichamp	10	50x135	35	1,750	..	1,750
"	James Hewitt	11	50x135	35	1,750	..	1,750
"	William Brown	12	50x135	35	1,750	..	1,750
"	George Lindsay	13	50x135	35	1,750	..	1,750
"	Alexander McGregor	14	50x135	35	1,750	..	1,750
"	"	15	50x135	35	1,750	..	1,750
"	"	16	50x135	35	1,750	..	1,750
"	"	17	50x135	35	1,750	..	1,750
"	Jessie Alexander	18	50x135	35	1,750	..	1,750
"	A. T. Beck	19	50x135	35	1,750	..	1,750
"	James Hewitt	20	50x135	35	1,750	..	1,750
"	William C. Tanner	21	50x135	35	1,750	..	1,750
"	James Lockhart	22	50x135	35	1,750	..	1,750
"	Lillie Alexander	23	50x135	35	1,750	..	1,750
"	H. T. Beck	24	50x135	35	1,750	..	1,750
"	Wallace Millichamp	25	50x135	40	2,000	..	2,000
"	John B. Davison	26	50x135	40	2,000	..	2,000
"	Unknown	27	50x135	30	1,500	..	1,500
"	George Beggs	28	50x135	30	1,500	..	1,500
"	John Hare	29	50x135	30	1,500	..	1,500
"	William Milligan	30	50x135	30	1,500	..	1,500
"	James R. Dunn	31	50x135	30	1,500	..	1,500
"	Robert N. Gooch	32	50x135	30	1,500	..	1,500
"	Dr. Frank J. Skowe	33	50x135	30	1,500	..	1,500
"	Alexander McGregor	34	50x135	30	1,500	..	1,500
"	George Beggs	35	50x135	30	1,500	..	1,500
"	Dr. Frank W. Cane	36	50x135	30	1,500	..	1,500
"	Wallace Millichamp	37	50x135	30	1,500	..	1,500
"	John W. Hudson	38	50x135	30	1,500	..	1,500
"	"	39	45.2x135	35	1,680	..	1,680
Rev. James H. McCallum	James H. McCallum	1	83x200	30	2,490	2,500	2,980	..	P	..
Vacant house	Harmaunus S. Mullen	1011	15.2x100	25	457	1,350	1,807	..	P	..
"	"	1013	15.8x100	25	395	1,300	1,695	..	P	..
"	"	1015	16.2x100	25	408	1,300	1,708	..	P	..
"	"	1017	16.1x100	25	404	1,350	1,754	..	P	..
Vacant lot	William A. King	8	66x100	25	1,650	..	1,650
"	Marcellus Crombie	9	66x100	25	1,650	..	1,650
"	"	10	66x100	25	1,650	..	1,650
"	John M. Cameron	11	66x100	25	1,650	..	1,650
Thomas Fagan	Thomas Bell	12	66x100	30	1,980	700	2,680	..	P	..
Unfinished house	Williams & Hales	Pt. 13	17x100	25	425	500	925	..	P	..
"	"	Pt. 13	16x100	25	400	500	900	..	P	..
"	"	Pt. 13	15.1x100	25	397	500	897	..	P	..
"	"	Pt. 13	17.1x100	25	427	500	927	..	P	..
Margaret Lindsay	Margaret Lindsay	Pt. 14	36x200	30	810	600	1,410	..	P	..
Thomas J. Gilkinson	Thos. J. Gilkinson	Pt. 14	36x200	30	1,170	200	1,370	..	P	..
William T. Fell	William T. Fell	Pt. 15	50x105	25	1,250	700	1,950	..	P	..
Vacant lot	Joseph W. Phillips	Pt. 15	82x105	25	2,050	..	2,050	..	P	..
"	"	17	66x200	30	1,980	..	1,980	..	P	..
"	"	18	66x200	30	1,980	..	1,980	..	P	..
"	"	19	66x200	30	1,980	..	1,980	..	P	..
"	W. and Mrs. W. Wakefield	..	200x200	30	6,000	..	6,000	..	P	..
ALBANY AVENUE—WEST SIDE, SOUTH END.										
Vacant lot	John Davidson	71	50x135	30	1,500	..	1,500
"	— Dickson	70	50x135	30	1,500	..	1,500
"	Wallace Millichamp	69	50x135	30	1,500	..	1,500
"	Thomas Sanderson	68	50x135	30	1,500	..	1,500
"	James Knowles	67	50x135	30	1,500	..	1,500
"	Unknown	66	50x135	30	1,500	..	1,500
"	Thomas McQuillan	65	50x135	30	1,500	..	1,500
"	"	64	50x135	30	1,500	..	1,500
Frank Warner	Clarence J. McQuaig	448	25x135	30	840	2,160	3,000
Vacant house	"	449	32x135	30	690	2,340	3,030
William H. Dawson	Henry O'Brien	452	30x30	30	675	2,325	3,000
Vacant house	"	454	27.5x135	30	825	2,500	3,325
Vacant lot	C. B. Murray	61	50x135	30	1,500	..	1,500
"	James A. Cherry and John Gibson	62	50x135	30	1,500	..	1,500

ASSESSMENT ROLL.—ST. PAUL'S WARD.

Income.	Pub. Sch. P. Sep. Sch. S.	OCCUPANT.	OWNER	Street or Lot No.	Size of Lot.	Rate per foot.	Value of Land.	Value of Buildings.	Total Value.	Occupant's Income.	Pub. Sch. P. Sep. Sch. S.	
		Vacant lot	Richard A. Niblett	132	50x150	30	1,500	..	1,500	..	P P P	
		"	Estate of T. L. Whiteside	131	50x150	30	1,500	..	1,500	..	P P P	
		"	John D. Ivey	130	50x150	30	1,500	..	1,500	..	P P P	
		Unfinished church	Synod of Toronto		150x300	60	9,000	30,000	39,000	exmt	P	
		Rev. Arthur Sweetman		458	100x300	60	6,000	4,500	10,500	3,000	P	
		Vacant land	The Chapter of St. Alban's Cathedral		308x300	60	23,580	..	23,580	..	P P P	
		William C. Butt	William C. Butt	522	50x200	40	400	1,100	1,500	..	P P P	
		Vacant land	William Taylor		56.8x200	20	1,100	..	1,100	..	P P P	
		John Burt	John Burt	531	66x200	20	1,320	550	1,870	..	P P P	
		Vacant lot	Bernard Lowen		8	66x200	20	1,320	1,320	..	P P P	
		Vacant house	Charles T. Duke	546	66x200	20	1,320	200	1,520	..	P P P	
		Vacant lot	Charles Whitehead	10	66x200	20	1,320	..	1,320	..	P P P	
		"	"	11	66x200	20	1,320	..	1,320	..	P P P	
		"	"	12	66x200	20	1,320	..	1,320	..	P P P	
		"	"	13	66x200	20	1,320	..	1,320	..	P P P	
		Vacant land	William A. Orr		18	66x200	20	1,320	1,320	..	P P P	
		Arthur Frost	Henry C. Butterworth	600	188x300	30	3,180	..	3,180	..	P P P	
		Henry C. Butterworth	House only			20	..	550	550	..	P P P	
		James Piggatt	James Piggatt	610	132x80	10	1,320	250	1,570	..	P P P	
		Samuel Atwill	Salmon & Watson	630	27x180	12	324	200	524	..	P P P	
		James Mattless		639	41.5x188	12	408	300	608	..	P P P	
		HOWLAND AVENUE—EAST SIDE, SOUTH END.										
		Vacant lot	John Ross	151	50x127	30	1,500	..	1,500	..	P P P	
		"	John D. Ivey	162	50x127	30	1,500	..	1,500	..	P P P	
		"	Wallace Millicham	163	50x127	30	1,500	..	1,500	..	P P P	
		"	W. Maybee	164	50x127	30	1,500	..	1,500	..	P P P	
		"		165	50x127	30	1,500	..	1,500	..	P P P	
		"	James W. McMichael	166	50x127	30	1,500	..	1,500	..	P P P	
		Vacant house	James Stinson	167	50x127	30	1,500	..	1,500	..	P P P	
		James Stinson	James Stinson	348	24.6x127	30	730	2,700	3,430	..	P P P	
		Vacant house	J. P. Sheeres	345	37x127	30	810	2,700	3,510	..	P P P	
		"		347	26x127	30	780	2,400	3,180	..	P P P	
		"	William Jarrett	349	22.5x127	30	675	2,400	3,075	..	P P P	
		"		351	26.5x127	30	795	2,400	3,195	..	P P P	
		"		353	23.5x127	30	705	2,400	3,105	..	P P P	
		Vacant lot	George Rathbone	Pt. 161	25x127	30	750	..	750	..	P P P	
		"	Charles Ferguson	161	25x127	30	750	..	750	..	P P P	
		"	John N. Grant	162	50x127	30	1,500	..	1,500	..	P P P	
		"		163	50x127	30	1,500	..	1,500	..	P P P	
		"	Emma Pinning	164	50x127	30	1,500	..	1,500	..	P P P	
		"		165	50x127	30	1,500	..	1,500	..	P P P	
		"	Jennie McArthur	166	50x127	30	1,500	..	1,500	..	P P P	
		"	D. McArthur	167	50x127	30	1,500	..	1,500	..	P P P	
		"	John Alexander	168	50x127	35	1,750	..	1,750	..	P P P	
		"	Dr. G. Sterling Ryerson	169	50x127	35	1,750	..	1,750	..	P P P	
		"		170	50x127	25	1,250	..	1,250	..	P P P	
		"	Andrew Reid	171	50x127	25	1,250	..	1,250	..	P P P	
		Edward M. Chadwick	Edward M. Chadwick	173	100x127	25	1,500	7,000	9,500	..	P P P	
		Vacant lot	Dr. Burns	174	50x127	25	1,250	..	1,250	..	P P P	
		"	John W. Cowan & Co.	175	50x127	25	1,250	..	1,250	..	P P P	
		"	Dr. G. Sterling Ryerson	176	50x127	25	1,250	..	1,250	..	P P P	
		"	James A. Cherry	177	50x127	25	1,250	..	1,250	..	P P P	
		"	John D. Ivey	178	50x127	25	1,250	..	1,250	..	P P P	
		"	C. Styles	179	50x127	25	1,250	..	1,250	..	P P P	
		"		180	50x127	25	1,250	..	1,250	..	P P P	
		"	John Scully	181	50x127	25	1,250	..	1,250	..	P P P	
		"		182	42.4x127	30	1,272	..	1,272	..	P P P	
		"	Alexander Robertson	4	50x133	20	1,000	..	1,000	..	P P P	
		"		5	50x133	20	1,000	..	1,000	..	P P P	
		Enoch Simmons	Enoch Simmons	511	66x200	20	1,320	700	2,020	..	P P P	
		Vacant lot	Martin Malone	21	66x200	20	1,320	..	1,320	..	P P P	
		William Dollery	William Dollery	521	33x200	20	660	600	1,260	..	P P P	
		Vacant lot	Charles Whitehead	Pt. 522	33x200	20	660	..	660	..	P P P	
		Charles Whitehead		523	66x200	20	1,320	1,100	2,420	..	P P P	
		Robert J. Roberts	Robert J. Roberts	543	66x200	20	1,320	400	1,720	..	P P P	
		James Austin	Jonathan Bairstow	545	33x200	20	660	200	860	..	P P P	
		Alfred Button		549	33x200	20	660	350	1,010	..	P P P	
		Jonathan Bairstow		551	66x200	20	1,320	350	1,670	..	P P P	
		James Landon	James Landon	557	33x200	20	660	400	1,060	..	P P P	
		Daniel Death	Daniel Death	561	33x200	20	660	500	1,160	..	P P P	
		Alfred Meade	William Costello	563	31.6x200	20	433	800	1,233	..	P P P	
		James Hamilton		565	31x200	20	420	800	1,220	..	P P P	
		David Haines		567	23x200	20	460	650	1,110	..	P P P	
		William Costello		571	66x200	20	1,320	300	1,620	..	P P P	
		Henry G. Baxter	John S. Baxter	573	28x200	20	560	200	760	..	P P P	
		John S. Baxter		577	38x200	20	760	280	1,040	..	P P P	
		Vacant lot	William and Elizabeth Wake- field	Pt. 31	66x160	15	990	..	990	..	P P P	
		"		Pt. 32	66x160	20	1,320	..	1,320	..	P P P	
		Charles Duke	Charles Duke	623	68.7x186	15	1,080	300	1,380	..	P P P	
		BRUNSWICK AVENUE—WEST SIDE, SOUTH END.										
		Vacant lot	William Melville	214	50x127	12	1,500	..	1,500	..	P P P	
		"	Thomas Murray	213	50x127	30	1,500	..	1,500	..	P P P	
		"	Alex. T. Patterson	212	50x127	30	1,500	..	1,500	..	P P P	
		"	William Home	211	50x127	30	1,500	..	1,500	..	P P P	
		"	John P. Danning	210	50x127	30	1,500	..	1,500	..	P P P	

OCCUPANT.	OWNER	Street or Lot No.	Size of Lot.	Rate per foot.	Value of Land.	Value of Buildings.	Total Value.	Occupant's Income.	Pub. Sch. I.	Pub. Sch. b.
Vacant lot	Mary Harris	65	50x128	18	900	0	900	0	P	P
		64	50x128	18	1,000	0	1,000	0	P	P
WALMER ROAD—EAST SIDE, SOUTH END.										
Vacant house	James Crowther	3	110x108	65	7,150	2,300	9,450	0	P	P
Rev. James F. Metcalfe	James F. Metcalfe	5	110x108	65	7,150	3,500	8,650	0	P	P
Elizabeth Cook	Margaret A. & Hannah Cook and Alice A. Shanklin	7	110x161	65	7,150	3,600	10,750	0	P	P
Vacant lot	Benjamin Westwood	8	110x144	65	7,150	0	7,150	0	P	P
Joseph Patterson	Joseph Patterson	11	110x184	65	7,150	3,800	10,950	0	P	P
Gordon McKenzie	Gordon McKenzie	13	75x208	65	4,875	3,300	8,175	0	P	P
Vacant lot	William McLeish	9	50x139	68	3,400	0	3,400	0	P	P
Rev. Elmore Harris	Rev. Elmore Harris	10	80x113	68	5,440	3,000	6,440	1,000	P	P
	James Crane	11	90x161	65	5,850	0	5,850	0	P	P
	Agnes Job	12	90x157	65	5,850	0	5,850	0	P	P
Unfinished house	John A. Patterson	13	90x108	65	6,800	3,000	8,800	0	P	P
Vacant lot	Samuel Crane	14	82.6x195	65	5,373	0	5,373	0	P	P
	Dr. Henry T. Mackoll	159	50x127	45	2,250	0	2,250	0	P	P
	Arthur R. Boswell	157	50x127	40	2,000	0	2,000	0	P	P
	Edward Hickson	156	50x127	40	2,000	0	2,000	0	P	P
		155	50x127	40	2,000	0	2,000	0	P	P
		154	50x127	40	2,000	0	2,000	0	P	P
		153	50x127	40	2,000	0	2,000	0	P	P
		152	50x127	40	2,000	0	2,000	0	P	P
	John Johnston	151	50x127	40	2,000	0	2,000	0	P	P
		150	50x127	40	2,000	0	2,000	0	P	P
		149	50x127	40	2,000	0	2,000	0	P	P
		148	50x127	40	2,000	0	2,000	0	P	P
		147	50x127	40	2,100	0	2,100	0	P	P
	William J. Milling	116	50x127	35	2,000	0	2,000	0	P	P
		115	50x127	35	1,750	0	1,750	0	P	P
		114	50x127	35	1,750	0	1,750	0	P	P
		143	50x127	35	1,750	0	1,750	0	P	P
	Joseph Jenkinson	142	50x127	35	1,750	0	1,750	0	P	P
		141	50x127	35	1,750	0	1,750	0	P	P
		140	50x127	35	1,750	0	1,750	0	P	P
		139	50x127	35	1,750	0	1,750	0	P	P
		138	50x127	35	1,750	0	1,750	0	P	P
	William C. Tanner	137	50x127	35	1,750	0	1,750	0	P	P
		136	50x127	35	1,750	0	1,750	0	P	P
		135	50x127	35	1,750	0	1,750	0	P	P
		134	50x127	35	1,750	0	1,750	0	P	P
		133	50x127	35	1,750	0	1,750	0	P	P
		132	50x127	35	1,750	0	1,750	0	P	P
		131	50x127	35	1,750	0	1,750	0	P	P
		130	50x127	35	1,750	0	1,750	0	P	P
		129	50x127	35	1,750	0	1,750	0	P	P
		128	50x127	35	1,750	0	1,750	0	P	P
SPADINA ROAD—WEST SIDE, SOUTH END.										
William C. Crowther	William C. Crowther	4	110x198	50	5,500	3,500	9,000	428	P	P
Anna Durie	Anna Durie	6	110x198	50	5,500	1,500	7,000	0	P	P
George A. Case	George A. Case	12	110x198	50	5,500	5,200	10,700	1,000	P	P
Vacant lot	James Crowther	1	75x198	50	3,750	0	3,750	0	P	P
Vacant house	Vernon Harcourt	1	145x198	50	7,250	3,000	10,250	0	P	P
Vacant lot	Eliza Armstrong	1	75x160	50	3,750	0	3,750	0	P	P
	John Gemmell	2	75x100	55	4,125	0	4,125	0	P	P
Timothy Eaton	Timothy Eaton	3	90x169	55	9,000	13,000	22,000	500	P	P
Vacant lot	Harvey P. Dwight	4	90x160	45	4,050	0	4,050	0	P	P
		5	90x160	45	4,050	0	4,050	0	P	P
	David Henderson	7	82.6x160	45	3,678	0	3,678	0	P	P
	Louis Genereaux and J. Lloyd	160	62.8x127	35	1,849	0	1,849	0	P	P
	Helen and Hattie Sutherland	162	50x127	30	1,500	0	1,500	0	P	P
		163	50x127	30	1,500	0	1,500	0	P	P
	Wilton W. S. Dingman	164	50x127	30	1,500	0	1,500	0	P	P
	Helen Sutherland	165	50x127	30	1,500	0	1,500	0	P	P
	Sarah Pense	166	50x127	30	1,500	0	1,500	0	P	P
		167	50x127	30	1,500	0	1,500	0	P	P
	Lea E. White	168	50x127	30	1,500	0	1,500	0	P	P
	Edward Hickson	169	50x127	30	1,500	0	1,500	0	P	P
		170	50x127	30	1,500	0	1,500	0	P	P
		171	50x127	30	1,500	0	1,500	0	P	P
		172	50x177	33	1,650	0	1,650	0	P	P
	William C. Mollington	173	50x127	30	1,500	0	1,500	0	P	P
		174	50x127	28	1,400	0	1,400	0	P	P
	Robert H. Bowes	175	50x127	28	1,400	0	1,400	0	P	P
		176	50x127	28	1,400	0	1,400	0	P	P
		177	50x127	28	1,400	0	1,400	0	P	P
		178	50x127	28	1,400	0	1,400	0	P	P
		179	50x127	28	1,400	0	1,400	0	P	P
		180	50x127	28	1,400	0	1,400	0	P	P
	Thomas C. Robinette	181	50x127	28	1,400	0	1,400	0	P	P
		182	50x127	28	1,400	0	1,400	0	P	P
		183	50x127	28	1,400	0	1,400	0	P	P
		184	50x127	28	1,400	0	1,400	0	P	P
		185	50x127	28	1,400	0	1,400	0	P	P
		186	50x127	28	1,400	0	1,400	0	P	P
		187	50x127	28	1,400	0	1,400	0	P	P

Vacant
SPADINA
Vacant
Unfinished
Vacant
William
Unfinished
Vacant
James L.
Amellius
Vacant
John G.
Vacant
MADISON
Andrew
Rev. P.
Vacant
Unfinished
Vacant
Edward
Welling
Edward
Vacant

OCCUPANT.	OWNER.	Street or Lot No.	Size of Lot.	Rate per foot.	Value of Land.	Value of Buildings.	Total Value.	Occupant's Income.	Pub. Sch. P. Sep. Sch. S.
Vacant lot	Dr. C. Stuart Grafton	88	90x126	45	2,250		2,250		P
"	Isabella Brigham	89	50x126	45	2,250		2,250		P
"	R. C. Vaughan	90	50x126	45	2,250		2,250		P
"	Dr. C. Stuart Grafton	91	50x126	45	2,500		2,500		P
"	William J. Thompson	92	50x126	45	2,250		2,250		P
"	"	93	50x127	45	2,250		2,250		P
"	William McWhinnie	94	50x127	45	2,250		2,250		P
"	Lydia A. Alkenhead	95	50x127	45	2,250		2,250		P
"	James Aikenhead	96	50x127	45	2,250		2,250		P
"	"	97	50x127	45	2,250		2,250		P
"	Alfred Daniels	98	50x127	45	2,250		2,250		P
"	Malcolm Lamonte	99	50x1 7	45	2,250		2,250		P
"	Samuel H. Smith	100	50x127	45	2,250		2,250		P
"	James C. Black	101	50x127	45	2,250		2,250		P
"	George P. Hill ar	102	50x127	45	2,250		2,250		P
"	"	103	50x127	45	2,250		2,250		P
"	"	104	50x127	50	2,500		2,250		P
Unfinished house	William S. Thompson	170	100x127	50	5,000	5,000	10,000		P
Vacant lot	Owen Nelly	171	50x137	40	2,000		2,000		P
"	"	173	50x127	40	2,000		2,000		P
"	Unknown	174	50x127	40	2,000		2,000		P
"	"	175	50x127	40	2,000		2,000		P
"	"	176	50x127	40	2,000		2,000		P
"	"	177	50x127	40	2,000		2,000		P
"	W. H. Cox	178	50x127	40	2,000		2,000		P
"	"	179	50x127	40	2,000		2,000		P
Peter Paterson	Peter Patterson	Pt. 180	50x127	40	2,000		2,000		P
Vacant lot	James Sherrin	Pt. 181	10x127	40	1,800	3,500	5,100		P
"	"	182	50x127	40	2,000		2,000		P
"	"	183	50x127	40	2,000		2,000		P
"	"	184	50x128	40	2,000		2,000		P
"	Robert J. Berkinshaw	185	50x128	40	2,000		2,000		P
"	"	186	50x128	40	2,000		2,000		P
"	Frederick Crumpton	187	50x128	40	2,000		2,000		P
"	"	188	50x128	43	2,150		2,150		P
MADISON AVENUE—EAST SIDE, SOUTH END.									
Vacant lot	Alexander E. Belcher	33	45.5x126	50	2,275		2,275		P
"	Lewis Lukes	34	50x126	50	2,500		2,500		P
Unfinished house	Rev. W. G. Wallace	35	40x126	50	2,000	2,000	4,000		P
Vacant lot	Rev. William Burns	36	60x128	50	3,000		3,000		P
"	Bartie E. Bull	37	50x126	50	2,500		2,500		P
"	Welling on Wallace	38	50x126	50	2,500		2,500		P
"	James Charles Black	39	50x126	50	2,500		2,500		P
"	Walter G. Slocombe	40	50x126	50	2,500		2,500		P
Unfinished house	Lewis Lukes	41	50x126	50	2,500		2,500		P
"	"	42	50x126	50	2,500	5,000	7,500		P
Vacant lot	"	43	50x126	50	2,500		2,500		P
"	"	44	50x126	50	2,500		2,500		P
"	"	45	50x126	55	2,750		2,750		P
"	Mary L. Jones	105	50x126	55	2,750		2,750		P
"	"	106	50x126	45	2,250		2,250		P
"	Jane Forbes	107	50x126	45	2,250		2,250		P
"	Thomas Foley	108	50x126	45	2,250		2,250		P
"	- Bull	109	50x126	45	2,250		2,250		P
Unfinished house	Dr. C. Stuart Grafton	110	50x126	45	2,250		2,250		P
"	Wellington A. Wilson	Pt. 111	25.5x126	45	1,125	3,000	4,125		P
"	"	Pt. 111	24.7x126	45	1,111	3,000	4,111		P
Vacant lot	Alexander T. Manning	112	50x126	45	2,250		2,250		P
"	John Alexander	113	50x126	45	2,250		2,250		P
"	William Melville	114	50x126	45	2,250		2,250		P
"	"	115	50x126	45	2,250		2,250		P
"	Mrs. H. Brown	116	50x126	45	2,250		2,250		P
"	"	117	50x126	45	2,250		2,250		P
"	Dr. Henry T. Mackrell	118	50x126	45	2,250		2,250		P
"	"	119	50x126	45	2,250		2,250		P
"	"	120	50x126	45	2,250		2,250		P
"	John Sturdy	121	50x126	45	2,250		2,250		P
"	"	122	50x126	45	2,250		2,250		P
"	William McWhinnie	123	50x126	45	2,250		2,250		P
"	Alexander Rankin	124	50x156	45	2,250		2,250		P
"	"	125	50x126	45	2,250		2,250		P
"	Jno. Kerr and Robt. Jenkins	126	50x126	45	2,250		2,250		P
"	"	127	50x126	50	2,500		2,500		P
"	Hugh Caldwell	128	50x126	50	2,500		2,500		P
"	"	129	50x126	50	2,500		2,500		P
"	F. G. Ramsden	129	50x126	40	2,000		2,000		P
"	Jno. Kerr and Robt. Jenkins	191	50x126	40	2,000		2,000		P
"	"	192	50x126	40	2,000		2,000		P
"	"	193	50x126	40	2,000		2,000		P
"	A. M. Campbell	194	50x126	40	2,000		2,000		P
"	"	195	50x126	40	2,000		2,000		P
"	Unknown	196	50x126	40	2,000		2,000		P
"	"	197	50x126	40	2,000		2,000		P
"	"	198	50x126	40	2,000		2,000		P
"	Francis Phillips	199	53x194	40	2,000		2,000		P
"	Thomas Aikenhead	200	50x126	40	2,000		2,000		P
"	Seath Robertson	201	50x126	40	2,000		2,000		P
"	"	202	50x126	40	2,000		2,000		P
"	"	203	50x126	40	2,000		2,000		P
"	Charles N. Pirie	204	50x126	40	2,000		2,000		P

Vacant
HURON
Vacant
John F.
Frank
Willia
Vacant
Vacant
Unfini
Vacant
Vacant
Unfini
Vacant
HUR
Vaca
Jame
Vaca

ASSESSMENT ROLL.—ST. PAUL'S WARD.

		OCCUPANT.	OWNER.	Street or Lot No.	Size of Lot	Rate per foot.	Value of Land.	Value of Buildings.	Total Value.	Occupant's Income.	Pub. Sch. P. Sep. Sch. S.	
2,250		Vacant lot	Charles N. Pirie	205	50x126	40	2,000	..	2,000	..		
2,250		"	George G. Phillips	206	50x126	40	2,000	..	2,000	..		
2,250		"	"	207	50x126	45	2,250	..	2,250	..		
2,550		HURON STREET—WEST SIDE.										
2,250		Vacant lot	Trustees of Presbyterian Ch.	476	45.5x130	50	2,275	..	2,275	exmt	P.	
2,250		Emmiline E. Hallamore	Emmiline E. Hallamore	476	50x130	50	2,500	..	6,500	180		
2,250		John H. Armstrong	John H. and Eliza A. Armstrong	478	31.5x130	50	1,775	4,000	5,775	..		
2,250		Frank Ralph	Peter S. Furne s.	480	50x130	50	1,770	3,500	5,270	..		
2,250		William Lount	William Lount	482	29.10x130	50	1,455	3,500	4,955	..		
2,250		Vacant lot	Joseph Helghington	50	60x130	50	2,500	..	2,500	..		
2,250		Vacant house	David Stocks	51	60x130	50	2,500	4,000	6,500	..		
2,250		Unfinished house	William H. Niddril	Pt. 52	25x130	50	1,250	1,500	2,750	..		
2,250		Vacant lot	William H. Niddril	Pt. 53	25x130	50	1,250	1,500	2,750	..		
2,250		Vacant house	R. A. Graydon	500	50x130	50	2,500	5,140	7,640	..		
2,000		Unfinished house	Lewis Lukes	Pt. 55	30.4x130	50	1,670	4,000	5,670	..		
2,000		"	"	Pt. 56	31.6x130	50	1,580	3,900	5,480	..		
2,000		Vacant lot	Harvey P. Dwight	Pt. 56	35x130	50	1,750	..	1,750	..		
2,000		"	"	57	50x130	50	2,500	..	2,500	..		
2,000		"	"	58	50x130	55	2,750	..	2,750	..		
2,000		"	Mary L. Jones	128	50x130	55	2,750	..	2,750	..		
2,000		"	"	129	50x130	45	2,250	..	2,250	..		
2,000		"	John Kerr and Robt. Jenkins	130	50x130	45	2,250	..	2,250	..		
2,000		"	"	131	50x130	45	2,250	..	2,250	..		
5,100		"	"	132	50x130	45	2,250	..	2,250	..		
400		"	"	133	50x130	45	2,250	..	2,250	..		
2,000		"	"	134	50x130	45	2,250	..	2,250	..		
2,000		"	"	135	50x130	45	2,250	..	2,250	..		
2,000		"	Milton W. S. Dingman	136	50x130	45	2,250	..	2,250	..		
2,000		"	W. C. Tanner	137	50x130	45	2,250	..	2,250	..		
2,000		"	John Kerr and Robt. Jenkins	138	50x130	45	2,250	..	2,250	..		
2,000		"	"	139	50x130	45	2,250	..	2,250	..		
2,150		"	Richard A. Nesbitt	140	50x130	45	2,250	..	2,250	..		
		"	Mrs. Sarah Barton	141	50x130	45	2,250	..	2,250	..		
2,275		"	George Lewis	142	50x130	45	2,250	..	2,250	..		
2,500		"	William A. King	143	50x130	45	2,250	..	2,250	..		
4,000		"	Thomas and James Adair	144	50x130	45	2,250	..	2,250	..		
3,000		"	Charles Green	145	50x130	45	2,250	..	2,250	..		
2,500		"	William Simpson	146	50x130	45	2,250	..	2,250	..		
2,500		"	Charles W. Avery	147	50x130	45	2,250	..	2,250	..		
2,500		"	Richard H. Harmon	148	50x130	45	2,250	..	2,250	..		
2,500		"	W. H. Mickle	149	50x130	45	2,250	..	2,250	..		
2,500		"	John Kerr and Robt. Jenkins	150	50x130	50	2,500	..	2,500	..		
2,500		"	"	209	50x130	40	2,000	..	2,000	..		
7,500		"	"	210	60x130	40	2,000	..	2,000	..		
2,500		"	Walter G. and William H. Atkinson	211	50x130	40	2,000	..	3,000	..		
2,750		"	"	212	50x130	40	2,000	..	2,000	..		
2,750		"	"	213	60x130	40	2,000	..	2,000	..		
2,250		"	"	214	60x130	40	2,000	..	2,000	..		
2,250		"	Frederick Stamper	215	50x130	40	2,000	..	2,000	..		
2,250		"	William Molville	216	50x130	40	2,000	..	2,000	..		
2,250		"	"	217	50x130	40	2,000	..	2,000	..		
2,250		"	"	218	50x130	40	2,000	..	2,000	..		
4,138		"	William Britt	219	50x130	40	2,000	..	2,000	..		
4,111		"	Charles S. Underwood	220	50x130	40	2,000	..	2,000	..		
2,250		"	Unknown	221	60x130	40	2,000	..	2,000	..		
2,250		"	J. H. Hyland	222	60x130	40	2,000	..	2,000	..		
2,250		"	"	223	50x130	40	2,000	..	2,000	..		
2,250		"	"	224	50x130	40	2,000	..	2,000	..		
2,250		"	"	225	50x130	40	2,000	..	2,000	..		
2,250		"	"	226	50x130	43	2,150	..	2,150	..		
2,250		HURON STREET—EAST SIDE, SOUTH END.										
2,250		Vacant lot	Unknown	43	57x194	55	3,185	..	3,185	..		
2,250		"	George E. Searcy	44	57x194	50	2,850	..	2,850	..		
2,250		James Harold	James and Agnes H. Harold	405	57x194	50	2,850	7,000	9,850	..		
2,250		Vacant lot	Clarence J. McCuaig	46	57x193	50	2,850	..	2,850	..		
2,250		"	L. M. L. Livingstone	47	57x193	50	2,850	..	2,850	..		
2,250		"	"	48	57x192	52	2,964	..	2,964	..		
2,500		"	Edward F. Habden	1	50x189	50	2,500	..	2,500	..		
2,500		"	"	2	50x188	45	2,250	..	2,250	..		
2,000		"	"	3	50x188	45	2,250	..	2,250	..		
2,000		"	Hugh Crane	5	50x187	45	2,250	..	2,250	..		
2,000		"	"	6	50x186	45	2,250	..	2,250	..		
2,000		"	"	7	50x186	45	2,250	..	2,250	..		
2,000		"	Rev. James Matheson	8	50x185	45	2,250	..	2,250	..		
2,000		"	"	9	50x184	45	2,250	..	2,250	..		
2,000		"	City of Toronto	10	50x184	45	2,250	..	2,250	exmt		
2,000		"	"	11	50x184	45	2,250	..	2,250	exmt		
2,000		"	"	12	50x183	45	2,250	..	2,250	exmt		
2,000		"	"	13	50x182	45	2,250	..	2,250	exmt		
2,000		"	Hugh Crane	14	50x182	45	2,250	..	2,250	..		
2,000		"	William G. Slocombe	15	50x181	45	2,250	..	2,250	..		
2,000		"	Samuel Crane	16	50x181	45	2,250	..	2,250	..		
2,000		"	"	17	50x180	45	2,250	..	2,250	..		

ASSESSMENT ROLL—ST. PAUL'S WARD.

OCCUPANT.	OWNER.	Street or Lot No.	Size of Lot.	Rate per foot.	Value of Land.	Value of Buildings.	Total Value.	Occupant's Income.	Pub. Sch. P. & Sep. Sch. B.
Vacant lot	Elmes He. derson	18	50x180	45	2,250		2,250		P
"	"	19	50x179	45	2,250		2,250		P
"	"	20	50x179	45	2,250		2,250		P
"	George Hilliard	21	50x178	45	2,250		2,250		P
"	"	22	50x178	45	2,250		2,250		P
"	John D. Ivey	206	50x177	50	2,500		2,500		P
"	"	207	50x168	45	2,000		2,000		P
"	William Keenan	208	50x151	45	2,000		2,000		P
"	"	209	50x140	45	2,000		2,000		P
"	"	210	50x142	45	2,000		2,000		P
"	"	211	50x181	45	2,000		2,000		P
"	Unknown	212	50x132	45	2,000		2,000		P
"	Thomas Selby	213	50x127	45	2,000		2,000		P
"	Unknown	214	50x122	45	2,000		2,000		P
"	John Kerr and Robt. Jenkins	215	50x120	45	2,000		2,000		P
"	Jessie Grant	216	50x120	45	2,000		2,000		P
"	"	217	50x120	45	2,000		2,000		P
"	John Kerr and Robt. Jenkins	218	50x120	45	2,000		2,000		P
"	William S. Thompson	219	50x120	40	2,000		2,000		P
"	"	220	50x120	40	2,000		2,000		P
"	Kerr & Jenkins	221	50x120	40	2,000		2,000		P
"	"	222	50x120	40	2,000		2,000		P
"	Melville M. Roseburgh	223	50x120	40	2,000		2,000		P
"	"	224	50x120	42	2,100		2,100		P
ST. GEORGE STREET—WEST SIDE, SOUTH END.									
George A. Sweeney	George A. Sweeney	31	247x102	80	10,780	2,800	45,760	2,000	F
Allee R. Sweeney	At G. A. Sweeney's	32						810	
Vacant lot	James Crowther, jr.	33							P
"	George A. Walton	34	50x180	60	3,000		3,000		P
"	"	35	50x188	60	3,000		3,000		P
"	William Copeland	36	50x187	65	3,250		3,250		P
"	George E. Sears	37	57x194	65	3,705		3,705		P
"	George H. Hogaboon	38	57x194	60	3,420		3,420		P
"	James O. Buchanan	39	57x194	60	3,420		3,420		P
"	Hugh Leach	40	57x183	60	3,420		3,420		P
"	"	41	57x183	60	3,420		3,420		P
"	George A. Sweeney	42	57.5x192	70	4,080		4,080		P
"	"	24	50x195	70	3,500		3,500		P
"	"	25	50x195	60	3,000		3,000		P
"	"	26	50x185	60	3,000		3,000		P
"	"	27	50x185	60	3,000		3,000		P
"	J. J. Quinn	28	50x185	60	3,000		3,000		P
"	"	29	50x185	60	3,000		3,000		P
"	"	30	50x185	60	3,000		3,000		P
"	"	31	50x185	60	3,000		3,000		P
"	Eugene H. Davis	32	50x185	60	3,000		3,000		P
"	"	33	50x195	60	3,000		3,000		P
"	"	34	50x195	60	3,000		3,000		P
"	Henry A. Francis	35	50x186	60	3,000		3,000		P
"	"	36	50x185	60	3,000		3,000		P
"	Parcy George Schofield	37	50x185	60	3,000		3,000		P
"	H. C. Schofield	38	50x195	60	3,000		3,000		P
"	Samuel Cr ne	39	50x195	60	3,000		3,000		P
"	H. ratio Nelson and Joseph Klighour	40	50x195	60	3,000		3,000		P
"	"	41	50x195	60	3,000		3,000		P
"	"	42	50x186	60	3,000		3,000		P
"	"	43	50x185	60	3,000		3,000		P
"	"	44	50x185	60	3,000		3,000		P
"	William H. Pearson	45	50x185	60	3,000		3,000		P
"	"	46	50x185	65	3,250		3,250		P
"	Norman Walker	187	50x181	65	3,250		3,250		P
"	"	188	50x175	45	2,250		2,250		P
"	William T. Tassie	189	50x188	45	2,250		2,250		P
"	"	190	50x161	45	2,250		2,250		P
"	George A. Newman	191	50x165	45	2,250		2,250		P
"	"	192	50x148	45	2,250		2,250		P
"	Dr. Newton A. Powell	193	50x141	45	2,250		2,250		P
"	"	194	50x135	45	2,250		2,250		P
"	Harton Walker	195	50x128	45	2,250		2,250		P
"	"	196	50x125	45	2,250		2,250		P
"	Frederick Crumpton	197	50x125	45	2,250		2,250		P
"	William T. Tassie	198	50x125	45	2,250		2,250		P
"	"	199	50x125	45	2,250		2,250		P
"	Daniel M. Rennie	200	50x125	45	2,250		2,250		P
"	"	201	50x125	45	2,250		2,250		P
"	Joseph Klighour and Harry E. Matthews	202	50x125	45	2,250		2,250		P
"	"	203	50x125	45	2,250		2,255		P
"	John N. Lee	204	50x125	45	2,250		2,250		P
"	"	205	50x125	50	2,500		2,500		P
ST. GEORGE STREET—EAST SIDE.									
Vacant lot	Henry Wikson	22	50x165	65	3,250		3,250		P
"	"	23	50x165	65	3,250		3,250		P
"	Solon W. McMichael	24	50x165	65	3,250		3,250		P
"	George E. Sears	25	57x164	65	3,705		3,705		P
"	Eugene H. Davis	26	57x164	60	3,420		3,420		P
"	William H. Pearson	27	57x164	60	3,420		3,420		P

ASSESSMENT ROLL—ST. PAUL'S WARD.

Occupant's Income.	Pub. Sch. P.	Pub. Sch. S.	Occupant's Income.	Pub. Sch. P.	Pub. Sch. S.	Occupant's Income.	Pub. Sch. P.	Pub. Sch. S.	Occupant's Income.	Pub. Sch. P.	Pub. Sch. S.	
			OCCUPANT.			OWNER.	Street or Lot No.	Size of Lot	Rate per foot.	Value of Land.	Value of Buildings.	Total Value.
			Vacant lot			James Crans	28	57x164	90	3,420		3,420
						George A. Sweeney	29	57x164	90	3,420		3,420
						James O. Buchanan	30	57.5x187	95	3,713		3,713
							47	50x150	85	3,250		3,250
							48	50x150	85	2,750		2,750
							49	50x100	65	2,750		2,750
			Donald L. Murray			Solon W. McMichael	50	100x150	65	5,500	400	5,900
			Vacant lot				51	50x150	65	2,750		2,750
							52	50x150	65	2,750		2,750
							53	50x150	65	2,750		2,750
						William G. Boon	54	50x150	65	2,750		2,750
						Melfort Boulton	55	50x150	65	2,750		2,750
							56	50x150	65	2,750		2,750
							57	50x150	65	2,750		2,750
							58	50x150	65	2,750		2,750
						Percival F. Ridout	59	50x150	65	2,750		2,750
							60	50x150	65	2,750		2,750
							61	50x150	65	2,750		2,750
						Albert H. Newman	62	50x150	65	2,750		2,750
							63	50x150	65	2,750		2,750
						George E. Sears	64	50x150	65	2,750		2,750
							65	50x150	65	2,750		2,750
							66	50x150	65	2,750		2,750
							67	50x150	65	2,750		2,750
							68	50x150	65	2,750		2,750
							69	50x150	65	3,000		3,000
						John Bain	169	50x130	80	3,000		3,000
							170	50x141	45	2,250		2,250
						Thomas E. Perkins	171	50x136	45	2,250		2,250
							172	50x128	45	2,250		2,250
							173	50x128	45	2,250		2,250
							174	50x131	45	2,250		2,250
							175	50x132	45	2,250		2,250
							176	50x132	45	2,250		2,250
							177	50x135	45	2,250		2,250
							178	50x130	45	2,250		2,250
						Samuel S. Mutton	179	50x119	40	2,000		2,000
							180	50x103	35	1,750		1,750
							181	84x70	20	1,690		1,690
							182	66x140	35	2,310		2,310
							183	50x140	35	1,750		1,750
						Edward Hickson	184	50x140	35	1,750		1,750
							185	50x140	35	1,750		1,750
							186	50x140	35	1,750		1,750
			ADMIRAL ROAD—WEST SIDE, SOUTH END.									
			Vacant lot			Unknown	73	50x142	35	1,750		1,750
						Alfred Haywood	74	50x142	35	1,750		1,750
							75	50x142	35	1,750		1,750
						Charles Parker	76	50x142	35	1,750		1,750
						George P. Sharpe	77	50x142	35	1,750		1,750
						W. C. Matthews	78	50x142	35	1,750		1,750
							79	50x142	35	1,750		1,750
						George W. Beardmore	80	50x142	35	1,750		1,750
							81	50x142	35	1,750		1,750
							82	50x142	35	1,750		1,750
							83	50x142	35	1,750		1,750
						John Blackwell	84	50x142	35	1,750		1,750
							85	50x142	35	1,750		1,750
							86	50x142	35	1,750		1,750
						Amelia L. James	87	50x142	35	1,750		1,750
							88	50x142	35	1,750		1,750
							89	50x142	35	1,750		1,750
						William D. Hart	90	50x142	35	1,750		1,750
						Thomas McQuillan	91	50x142	35	1,750		1,750
							92	50x142	40	2,000		2,000
			ADMIRAL ROAD—EAST SIDE, SOUTH END.									
			Vacant lot			Albert H. Newman	97	50x141	35	1,750		1,750
						Mrs. James White	98	50x141	35	1,750		1,750
			Henry W. Bickell			Henry W. Bickell	99	25.7x141	35	835	2,600	3,435
			Joseph Booth			Thomas Ford	99	24.5x141	35	835	2,600	3,255
			Vacant lot			Gertrude M. Sorley	100	50x141	35	1,750		1,750
						Thomas M. Sorley	101	25x141	35	875	2,600	3,675
			Vacant lot				101	25x141	35	875		875
						John H. Hyland	102	50x141	35	1,750		1,750
							103	50x141	35	1,750		1,750
						John Kerr and Robt. Jenkins	104	50x141	35	1,750		1,750
							105	50x141	35	1,750		1,750
							106	50x141	35	1,750		1,750
						Thomas Harris	107	50x141	35	1,750		1,750
							108	50x141	35	1,750		1,750
						Hon. J. C. Alkens	109	50x141	35	1,750		1,750
							110	50x141	35	1,750		1,750
							111	50x141	35	1,750		1,750
						James Brownlee and John Kearns	112	50x141	35	1,750		1,750
							113	50x141	35	1,750		1,750
							114	50x141	35	1,750		1,750
							115	50x141	35	1,750		1,750
						Harvey P. Dwight	116	50x141	40	2,000		2,000

OCCUPANT.	OWNER.	Street or Lot No.	Size of Lot.	Rate per foot.	Value of Land.	Value of Buildings.	Total Value.	Occupant's Income.	Pub. Sch. P.	Sup. Sch. S.
BEDFORD ROAD—WEST SIDE, SOUTH END.										
William Proctor	William Proctor	80	50x141	40	2,000	3,300	5,300			
David Prentice	David Prentice	82	50x141	40	2,000	4,300	6,300			
Vacant lot	Samuel Young	119	50x141	40	2,000		2,000			
"	Henry P. Dwight	120	50x141	40	2,000		2,000			
"	Joshua W. Curtis	121	50x141	40	2,000		2,000			
"	Edward Hickson	123	50x141	40	2,000		2,000			
"	"	124	50x141	40	2,000		2,000			
"	Joseph Patterson	125	50x141	40	2,000		2,000			
"	"	126	50x141	40	2,000		2,000			
"	"	127	50x141	40	2,000		2,000			
"	"	128	50x141	40	2,000		2,000			
"	"	129	50x141	40	2,000		2,000			
"	"	130	50x141	40	2,000		2,000			
"	"	131	50x141	40	2,000		2,000			
"	"	132	50x141	40	2,000		2,000			
"	"	133	50x141	40	2,000		2,000			
"	"	134	24.10x141	45	1,117		1,117			
Vacant strip	E. Henderson, gore acre lot.									
Vacant lot	James Fairhead and Henry A. Shaw	37	65.4x120	7	457		457			
"	"	38	25x122	7	175		175			
"	"	39	25x126	8	200		200			
"	"	40	25x130	8	200		200			
"	"	41	25x134	9	225		225			
"	"	42	25x138	9	225		225			
"	"	43	25x143	9	225		225			
"	"	44	25x147	10	250		250			
"	"	45	25x151	10	250		250			
"	"	46	25x151	10	250		250			
"	"	47	25x160	10	250		250			
"	"	48	25x164	10	250		250			
"	"	49	25x164	10	250		250			
"	"	50	25x164	10	250		250			
"	"	51	25x115	8	200		200			
BEDFORD ROAD—EAST SIDE, SOUTH END.										
Walter Perrom	Walter Perrom	1	22x199	45	990	2,900	3,790			
Henry R. Morton	Henry R. Morton	3	22.7x199	45	1,025	2,900	3,924			
Margaret F. Lea	Margaret F. Lea	5	23x199	45	1,035	2,900	3,935			
William J. Loudon	William J. Loudon	7	21.5x199	45	987	2,900	3,787			
Vacant lot	Frederick Clarke	2	46x199	45	2,070		2,070			
William G. McWilliams	Lucille Hoskins	1	50x199	45	2,250	5,000	7,250			
Vacant lot	Mrs. G. H. Smith	3								
"	"	4	91.7x199	35	3,205		3,205			
"	"	5	57x199	45	2,565		2,565			
"	"	6	57x199	45	2,565		2,565			
"	Mrs. Barbara Hayden	7	57x199	45	2,565		2,565			
"	"	8	57x199	45	2,565		2,565			
"	R. Russell Baldwin	9	57x137	40	2,200		2,200			
"	"	10	57x137	45	2,565		2,565			
"	George W. Booth	136	50x157	35	1,750		1,750			
"	"	137	50x157	35	1,750		1,750			
"	"	138	50x157	35	1,750		1,750			
"	James H. Austin	139	50x157	35	1,750		1,750			
"	Richard Ardagh	Pt. 140	34.2x157	40	1,368		1,368			
"	John Shaw	Pt. 141	50.10x157	40	633		633			
"	Edward Hickson	142	50x157	35	1,750		1,750			
"	Thomas Caswell	143	50x157	35	1,750		1,750			
"	"	144	50x157	35	1,750		1,750			
"	"	145	50x157	35	1,750		1,750			
"	"	Pt. 146	1.3x157	40	50		50			
"	"	Pt. 146	9 in. x 157	40	30		30			
"	"	147	50x157	35	2,000		2,000			
"	"	148	48.4x157	35	1,691		1,691			
"	John Sycamore	Pt. 149	35x112	35	1,225		1,225			
Neavon McConnell	Neavon McConnell	127	40x112	35	1,400	2,600	4,000	600		
Vacant house	William Walsh	129	35x112	40	1,000	2,000	3,000			
Robert J. McNichol	Robert J. McNichol	131	25x129	40	1,000	2,600	3,600			
George D. Burnett	Neavon McConnell	Pt. 153	37.6x129	..	1,312	2,600	3,912			
Vacant lot	"	Pt. 153	37.6x129	..	1,312	900	1,612			
Charles Teagle	Walter Catton	154	50x157	..	1,750	..	1,750			
Vacant lot	"	155	50x157	..	1,750	600	2,350			
"	Harvey P. Dwight	156	50x157	..	1,750	..	1,750			
"	"	157	84x157	..	2,520	..	2,520			
Pt. ice house	James Fairhead and Henry A. Shaw	63	25x121	..	900	..	900			
"	"	64	25x119	..	900	..	900			
"	"	65	25x119	..	900	..	900			
"	"	66	25x119	..	900	..	900			
"	"	67	25x119	..	900	..	900			
Vacant lot	"	68	25x119	..	900	..	900			
"	"	69	25x119	..	900	..	900			
"	"	70	32.8x119	..	261	..	261			
AVENUE ROAD—WEST SIDE.										
Philip Jacobi	Philip Jacobi	28	100x152	55	5,500	10,500	16,000			
Malcolm McVicar	Malcolm and Isabella McVicar	30	20x185	55	1,100	2,500	3,600			

Frank Thomas
 James
 Vacant
 James
 Robert
 Caroline
 Vacant
 Alexan
 Theodo
 Mary
 William
 John S
 Charles
 Phillip
 John R
 Matthe
 George
 Morgan
 Hector
 Thomas
 Richard
 Vacant
 Walter
 John W
 Levi J.
 Unfini
 Vacant
 Unfini
 John M
 Vacant
 James
 Alexan
 Vacant
 John V
 Richar
 William
 Unfini
 Charles
 Vacant
 Vacant
 Elizab
 Vacant
 Rev.
 Vaca
 Vaca
 Dona
 Vaca
 AV
 Vaca
 Peter
 Josie

Total Value.	Occupant's Income.	Pub. Sch. P.	Sep. Sch. P.	OCCUPANT.	OWNER.	Street or Lot No.	Size of Lot.	Rate per foot.	Value of Land.	Value of Buildings	Total Value.	Occupant's Income.	Pub. Sch. P.	Sep. Sch. P.
5,300				Frank Somers	Frank Somers	32	21.3x152	50	1,032	2,560	3,592			
2,900				Thomas Mitchell	"	34	23.9x152	50	1,187	2,000	3,187			
2,000				James O. Buchanan	"	36	45.6x152	50	2,275	2,000	4,275	120		
2,000				Vacant lot	James Baldwin	Pt. 29	66.6x142	50	3,025		3,025			
2,000				James Baldwin	"	27	40x145	50	2,000	2,400	4,400	2,000		
2,000				Robert D. Ewing	Robert D. Ewing	50	42.6x150	50	2,125	2,600	4,725			
2,000				Caroline Keys	Caroline Keys	52	25.7x150	50	1,279	2,900	3,779			
2,000				Vacant house	Robert Wade	54	23.10x150	50	1,101	2,500	3,601			
2,000				Alexander J. McKay	Alexander J. McKay	56	25.10x150	50	1,191	2,500	3,691			
2,000				Theodore G. Brough	Theodore G. Brough	58	22.3x117	55	1,223	2,500	3,723			
2,000				Mary E. Torrance	Mary E. Torrance	60	45x160	55	2,475	3,750	6,225	1,000		
2,000				William J. Peck	Elizabeth White, Andrew T. and Jane Wood	62	24.6x150	50	1,225	2,600	3,825			
2,000				John Symons	John Symons	64	24.6x150	50	1,225	2,600	3,825			
2,000				Charles Duckett	Charles Duckett	68	44x150	50	2,200	3,300	5,500			
2,000				Phillip L. Spencer	John R. Alkins	72	44x150	50	2,200	2,700	4,900	200		
2,000				John R. Alkins	John R. Alkins	76	44x150	50	2,000	2,500	4,500			
1,117				Matthew Ella	John R. Alkins	78	27x150	50	1,350	2,500	3,850	130		
127				George Booth	George Booth	80	27x150	52	1,404	2,800	4,200			
457				Morgan Davies	Baker & Stewart	82	50x150	52	2,600	3,800	6,400			
175				Hector Morrison	Thomas F. Webb	84	29.1x150	50	1,458	2,000	3,458			
200				Thomas F. Webb	Thomas F. Webb	86	29.1x150	50	1,454	2,000	3,454			
200				Richard Harper	Richard Harper	88	29.1x150	50	1,487	2,500	3,987			
225				Vacant lot	John S. Hatton	Pt. 90	45x176	50	2,230	1,350	3,800			
225				Walter G. Cassels	Walter G. Cassels	92	50x126	52	2,000		2,000			
225				John W. Lawrence	John W. Lawrence	100	75.6x217.5	52	3,926	1,200	5,126			
250				Levi J. Clark	Levi J. Clark	102	30x217	50	1,500	2,600	4,000			
250				Unfinished house	Bruce Pickering	104	27.6x217.5	50	1,375	2,500	3,875			
250				Vacant lot	J. B. Smith	106	38.4x120	50	2,000		2,000			
250				Unfinished house	J. B. Smith	3	40x120	50	2,000		2,000			
250				John M. Faircloth	John M. Faircloth	4	38.4x120	50	1,918	2,800	4,718			
250				Vacant house	John M. Faircloth	116	35.4x100	45	1,500	3,000	4,500			
250				James B. Morrison	James B. Morrison	118	22x115	40	882	3,000	3,882			
200				Alexander P. T. Andrew	H. E. Honwood	120	22.2x115	40	888	3,000	3,888			
3,790				Vacant lot	Henry Wickson	122	22.2x115	40	890	3,000	3,890			
3,924				John W. Irwin	John W. Irwin	124	25.4x115	40	889	3,000	3,889			
3,935				Richard A. Nesbitt	Richard A. Nesbitt	126	25.4x115	35	896		896			
3,787				William Booth	William Booth	128	22.4x115	30	670	2,000	2,670			
2,070				Unfinished house	Walter Page	130	22.8x115	30	670	2,000	2,670			
7,250				Charles Robinson	William Booth	138	8x117.6	35	2,905	3,500	6,405			
3,205				Vacant land	Industrial Loan Co.	146	17x127	35	695	2,600	3,095			
2,565				Vacant lot	John J. Cook and James Armstrong	148	18.9x127	35	656	2,500	3,156			
2,565				"	"	149	19.3x127	35	674	2,700	3,374			
2,485				"	"	150	22.4x127	40	868	1,420	2,318	200		
2,485				"	"	151	28.4x632	per acre	7,900		7,900			
2,290				"	"	152	2,000							
2,565				"	"	57	19.6x120	30	585		585			
2,600				"	"	58	40x120	30	1,200		1,200			
1,750				"	"	59	45x120	30	1,350		1,350			
1,750				"	"	60	45x120	30	1,350		1,350			
1,750				"	"	61	45x120	32	1,440		1,440			
1,750				"	"	62	45x120	32	1,440		1,440			
1,750				"	"	63	45x120	32	1,440		1,440			
1,750				"	"	64	45x120	32	1,440		1,440			
1,750				"	"	65	45x120	30	1,350		1,350			
1,750				"	"	66	45x120	30	1,350		1,350			
600				Elizabeth Love	William E. Oldham	29	45x120	30	1,350		1,350			
1,000				Vacant lot	John J. Cook and James Armstrong	28	45x120	30	750		750			
1,000				"	"	27	45x120	30	1,350		1,350			
1,000				"	"	26	45x120	32	1,440		1,440			
1,000				"	"	25	45x120	32	1,440		1,440			
1,000				"	"	24	45x120	32	1,440		1,440			
1,000				"	"	23	45x120	30	1,350		1,350			
1,000				"	"	22	45x120	30	1,350		1,350			
1,000				"	"	21	53.9x120	30	1,612		1,612			
1,000				"	"	20	50x140	32	1,600		1,600			
1,000				"	"	19	50x140	30	1,500	800	2,300			
1,000				"	"	18	40x140	30	1,200		1,200			
1,000				"	"	17	40x140	30	1,200		1,200			
1,000				"	"	16	40x140	30	1,200		1,200			
1,000				"	"	15	50x140	30	1,500		1,500			
1,000				"	"	14	50x140	30	1,500		1,500			
1,000				"	"	13	50x140	30	1,500		1,500			
1,000				"	"	12	50x140	30	1,500		1,500			
1,000				"	"	11	50x140	30	1,500		1,500			
1,000				"	"	10	50x140	30	1,500		1,500			
1,000				"	"	9	25x130	30	750		750			
1,000				"	"	8	25x130	30	750		750			
1,000				"	"	7	25x130	30	750		750			
1,000				"	"	6	25x130	30	750		750			
1,000				"	"	5	25x130	30	750		750			
1,000				"	"	4	25x130	30	750		750			
1,000				"	"	3	25x130	30	750		750			
1,000				"	"	2	25x130	30	750		750			
1,000				"	"	1	25x130	30	750		750			
1,000				"	"	0	26x130	30	780		780			
1,000				Rev. John Gillespie	Rev. John Gillespie	7	25.6x130	30	765	3,000	3,765			
1,000				Vacant house	James I. Dickey	8	25x130	30	750		750			
1,000				Vacant lot	"	9	25x130	30	750		750			
1,000				Donald J. McDonald	"	10	53.2x130	32	1,701	600	2,301			
1,000				Vacant lot	Clayton H. Appleton	11	50x140	32	1,600		1,600			
1,000				"	"	12	50x140	30	1,500		1,500			
1,000				"	"	13	50x140	30	1,500		1,500			
1,000				"	"	14	50x140	30	1,500		1,500			
1,000				"	"	15	50x140	30	1,500		1,500			
1,000				"	"	16	50x140	30	1,500		1,500			
1,000				"	"	17	50x140	30	1,500		1,500			
1,000				"	"	18	50x140	32	1,600		1,600			
1,000				Vacant lot	Peter M. Clark	Pt. 208	90.2x158	55	4,951		4,951			
1,000				Peter M. Clarke	"	25	87x230	50	4,250	6,275	10,725			
1,000				Joseph Purkins	John S. Hatton	31	30x130	40	800	1,100	1,900		</	

ASSESSMENT ROLL—ST. PAUL'S WARD.

Total Value.		Occupant's Income.	Pub. Sch. P.	Pub. Sch. S.	OCCUPANT.	OWNER.	Street or Lot No.	Size of Lot	Rate per foot.	Value of Land.	Value of Buildings.	Total Value.	Occupant's Income.	Pub. Sch. P.	Pub. Sch. S.
1,900					Vacant lot	Alan C. Thompson	163	60x125	19	720		720			
1,900						John N. Grant	165	20x133	12	240		240			
2,130							166	40x110	12	480		480			
5,910							107	40x153	12	480		480			
8,000	500				Charles Heal	James K. Kerr	108	60x150	8	480		480			
6,855						City Corporation		{ About 2 acres	3,000	6,000	2,000	8,000	exmt		
3,780					Vacant lot	Samuel E. Roberts	132	40x140	12	480		480			
3,780							133	50x130	12	600		600			
6,550							134	50x110	14	700		700			
4,750						Anna Fenton	135	50x150	14	700		700			
17,775	2,458						136	50x140	12	600		600			
	851					Walter Macdonald	137	50x120	12	600		600			
	235						151	50x200	10	800		800			
9,060						James K. Kerr	152	50x150	12	600		600			
4,420							153	50x150	12	600		600			
4,530							154	50x130	12	600		600			
HAZELTON AVENUE—WEST SIDE.															
9,768					John R. McMillan	Leeds C. Shopard	12	22x125	35	770	1,600	2,370			
11,500					John F. Briggs	"	14	22x125	35	770	1,900	2,370			
7,470					Leeds C. Shepard	"	16	20.7x172	40	1,583	2,900	4,383	600		
7,095					Frederick B. Gullett	Frederick B. Gullett	18	24x166	35	840	1,000	1,840			
33,905	exmt				Tobias A. Haughton	Tobias A. Haughton	20	25x166	35	875	2,000	2,875			
3,423					John Coombe	Estate of John H. Parsons	23	33x136	35	1,750	300	2,050			
3,290					Robert H. Matson	Francis Gilles	28	25x166	35	875	3,000	3,875			
3,278					Francis Gilles	"	30	25x166	35	875	3,000	3,875			
3,319					Charles E. Kyle	Thomas Bolster	32	25x166	35	875	1,900	2,775			
3,315					Christopher Dempsey	"	34	25x166	35	875	1,900	2,775			
4,040					Edward Wyatt	Edward Wyatt	38	50x166	35	1,750	1,300	3,100			
1,140					Thomas H. Alderman	Elizabeth White and Jane Wood	40	50x166	35	1,750	760	2,440			
1,140					Robert H. Mitchell	"	44	27.9x166	35	871	2,300	3,271			
1,140					Eliza J. Young	Eliza J. Young	46	23.9x166	35	851	2,100	2,951			
1,350					Joseph F. Mowat	Thomas Parker	48	23.9x166	35	831	2,100	2,931			
1,200					Edward Cornor	George Jackson	50	33x153	35	1,155	1,220	2,375			
1,020					Edwin Whitby	"	52	31x153	35	1,065	1,220	2,305			
550					David Potheringham	William J. Hendry	56	27x198	35	945	1,220	2,165	600		
500					Eliza Higginbottom	"	68	27x166	35	845	1,220	2,165			
542					James White	James White	62	30x149	34	1,020	2,000	3,020			
2,351					Dennis O'Connor	Dennis and Annie O'Connor	64	30x149	34	1,020	2,000	3,020			
1,775					Maxmillan J. Myerloy	Elizabeth White and Jane Woods	68	40x149	34	1,360	1,900	3,260			
5,235					Bruce Pickering	Bruce Pickering	70	25x149	34	850	690	1,530			
1,402					Vacant house	William M. Cooper	72	25x149	34	850	425	1,275			
4,964					Joseph Bonnick	Joseph Bonnick	74	25x149	34	850	1,200	2,050			
1,768					Robert Armstrong	"	76	25x149	34	850	1,200	2,050			
1,600					George Hine	James Craig	78	25x149	34	730	2,000	2,730			
1,600					James Craig	"	80	27.4x149	34	978	2,000	2,978			
1,600					John G. Adams	John G. Adams	86	50.3x149	34	1,708	2,500	4,208			
1,600					Henry J. Matthews	John Harris	88	22x149	34	748	2,000	2,748			
1,200					William H. Lester	"	90	22x149	34	748	2,000	2,748			
1,200					George Abbs	"	92	22x149	34	753	2,000	2,753			
2,200	1,200				Hugh M. George	"	94	22x149	34	753	2,000	2,753			
1,829					William L. Matthews	"	96	21.2x149	34	719	3,000	3,719			
38,000					Vacant lot	"	10	18x149	40	720		720			
					James F. Kerr	James F. Kerr	104	25x149	38	950	1,750	2,700			
					Richard P. Dixon	Richard P. Dixon	106	25x149	30	750	2,000	2,800			
					William Frost	Frederick Spofford	108	26.4x149	30	790	1,150	1,940			
					Harriet Adams	Emily Davies	110	22.7x150	30	677	1,250	1,927			
					George L. Whiton	J. W. L. Foeter	112	22.9x150	30	667	1,220	1,887			
					William Jones	Estate of Charlesby Hansley	114	26.1x150	30	807	1,250	2,050			
					Thomas Smiley	Thomas Lalley	116	26.6x150	30	795	1,290	2,025			
					Alfred Young	Alfred Young	118	28x233	40	1,120	710	1,830			
HAZELTON AVENUE—EAST SIDE.															
					Yorkville Congregational Church	Trustees Congregational Ch.	102.7x267.6		30	3,078	4,500	7,578			
					Entrance to Parks	City Corporation			35	12x150		420			
					William H. Holmes	George Davies	37	28.6x150	35	997	975	1,972			
					Samuel Young	Samuel Young	41	50x150	35	1,750	2,000	3,750			
					Isaac Anderson	Samuel Campbell	45	50x150	35	1,750	2,000	3,750			
					Vacant house	St. John Severs	49	27.6x150	35	962	1,260	2,222			
					St. John Severs	"	51	37.6x151	35	962	1,260	2,222			
					Andrew Stephenson	Wm. Johnson	53	17.6x148	35	612	1,590	2,162			
					Robert Shields	"	55	17.6x148	35	612	1,590	2,162			
					James Stewart	John Goulding	57	21.6x148	35	752	875	1,627			
					John Robinson	"	59	21.6x148	35	752	875	1,627			
					Sarah Haldenby	John P. Bull	61	21x148	35	735	875	1,610			
					Wesley R. Clarke	Wesley R. Clarke and Ida Clarke	63	21x148	35	735	875	1,610			
					John Labbatt	Mary S. Hanscome	65	25x148	35	875	1,900	2,675			
					Ellen Sanders	Ellen Sanders	67	35x148	35	875	896	1,711			
					Frederick R. Whiteaide	Walter Wyatt	69	16.6x148	35	577	896	1,367			
					Frederick Joudsen	"	71	16.6x148	35	577	896	1,367			
					Vacant house	"	73	17x148	35	595	875	1,470			
						"	75	17x148	35	595	875	1,470			
					Orlando Porter	"	77	17x148	35	595	1,500	2,095			
					John R. Ambrose	"	79	17x148	35	595	1,500	2,095			
					Alexander Cromar	"	81	17x148	38	505	1,500	2,095			

OCCUPANT.	OWNER.	Street or Lot No.	Size of Lot	Rate per foot.	Value of Land.	Value of Buildings.	Total Value.	Occupant's Income.	Pub. Sch. Sep. Sch.
John L. Spink	John L. Spink	85	43.6x143.10	38	1,033	2,360	3,393		P
William T. White	William T. White	87	24.3x148	35	840	1,100	2,000		P
William J. Hendry	W. J. Hendry	89	24.3x148	35	840	1,100	2,000		P
Vacant house	W. J. Hendry	91	25x121	30	750	2,400	3,150		P
James Forster	Charles Wilson	93	25x121	30	750	3,000	3,750		P
Land in rear			50x20	5	250	50	300		P
Charles B. Jackes	Charles B. Jackes and Elizabeth Jaeken	95	25x148	35	875	2,200	3,075		P
Joseph Hickerstaff	James A. McLellan	97	25x148	35	875	2,125	3,000		P
Georgo Howson	Georgo Howson	99	25x148	35	875	900	1,775		P
Alfred Taylor	Alfred Taylor and Caroline Taylor	101	17.6x148	33	612	1,475	2,087		P
Rev. Michael Fawcett	Michael Fawcett	103	20x148	35	700	1,800	2,500		P
Alfred Carnon	Walter McDonald	105	20x148	35	700	1,620	2,320		P
Vacant house		107	17x148	35	605	1,075	1,680		P
Francis Fell	Sarah S. Woo'sworth	109	25x75	20	500	500	1,000		P
William J. Wilson	George W. Southcott	111	25.0x93	22	501	1,300	1,801		P
Elliotson Pearson	Elliotson Pearson	113	25x93	22	550	1,300	1,850		P
William Collier	William Collier	115	25x100	25	650	2,000	2,650		P
Robert Crundall	Frederick Cundall	117	25x150	35	650	750	1,400		P
Charles H. Tonkin	Walter Page	119	17.3x150	35	600	1,000	1,600		P
Vincent Ketchum		121	10.0x150	35	577	1,000	1,577		P
Albert A. Miller		123	17.4x150	35	607	1,000	1,607		P
Walter Page		125	20x151	35	910	2,000	2,910		P
Honry Graham		127	25.0x151	35	901	2,000	2,901		P
Georgo Caldwell	Joseph Atwood	129	27x151	35	937	700	1,637		P
BELLAIR STREET—WEST SIDE, SOUTH END.									
Vacant house	Richard Castle	18	18.4x80	15	271	1,200	1,471		P
Robert Hutchison		20	18.3x00	15	274	1,200	1,474		P
John Wilcox		22	17.8x00	15	262	550	812		P
John Lock		24	17.6x00	15	75	550	625		P
Part of lane	John D. Armstrong		5x00	15	75		75		P
Jacob Raine	John C. Daniels	26	37.1x00	15	608	450	1,018		P
BELLAIR STREET—EAST SIDE, SOUTH END.									
Isabella Robinson	Elizabeth French	11	10x67	20	390	400	840		P
James I. Goldie		13	17x67	15	255	425	680		P
Honry Cheyno		15	21.6x67	15	322	275	607		P
Patrick Kearns		17	23x67	15	345	275	620		P
Minnie Hoge	George Ratchliffe	19	18x67	15	270	650	920		P
Mary Babby	Mary Babby	21	18x67	15	270	650	920		P
Mary Cumming	Mary Cummings	23	12x67	15	180	425	605		P
Oliver Oswell		25	26x67	15	390	350	740		P
MCMURRICH STREET—WEST SIDE, SOUTH END									
Mary Johnson	Joseph Brace	8	26x74	15	390	300	690		P
Henry Nell		10	25x74	15	37	300	375		P
James Fullerton	James Fullerton	12	40x74	15	600	600	1,200		P
William Pollock	John Spence	18	34x74	15	510	300	810		P
Frank Huck		20	26x74	15	390	300	690		P
Robert Lawrence	Robert Lawrence and George W. Lawrence	24	32x30	20	640	500	1,140		P
John Deverloux	Ellen Melville	26	21x121	20	420	650	1,070		P
John Kennedy	Margaret Melville	28	21x120	20	420	650	1,070		P
Samuel Marshall		30	21x120	20	420	650	1,070		P
David B. Elder	David B. Elder and Elizabeth Elder	32	16x120	20	320	700	1,020		P
Nathaniel Phillips	Margaret Spence	34	16x120	20	320	700	1,020		P
Charles Wright		36	16x120	20	320	700	1,020		P
Louis Geroux	George Ringham	38	16x120	20	320	700	1,020		P
William Messenger		40	16x120	22	352	700	1,052		P
WALTER STREET—SOUTH SIDE, EAST END.									
Robert Bleakley	James Loney	5	16.1x63	12	198	350	548		P
John W. Watson		7	16.1x63	12	198	350	548		P
James H. Dewar		9	16.1x63	12	198	350	548		P
Wellington Tweedie		11	16.1x63	12	198	350	548		P
Richard Gibbons		13	16.1x63	12	198	350	548		P
Alexander Watson	William McIntosh	15	13.6x63	12	162	600	762		P
Robert Brock		17	13.6x63	12	162	600	762		P
John Wainright		19	13.6x63	12	162		762		P
WALTER STREET—NORTH SIDE, EAST END.									
Gregor Unser	Gregor Unser	6	63.6x176	25	1,587	26,000	27,587	9,000	P
"	"	7	22.3x176	20	445	400	845		P
"	"	8	27.6x176	20	550	400	950		P
Thomas Walding	"	12	15.6x98	15	233	250	483		P
Ann Nichols	"	10	15.1x98	15	226	250	476		P
Vacant lot	"		46x98.4	15	650		650		P
Vacant land in rear	"		78x77	5	388		388		P
Richard Bailey	"	20	20x100	15	300	600	900		P
Franklin J. Smith	"	22	18.6x100	15	277	600	877		P
George Ripley	"	24	18x100	15	270	600	870		P
John Harley	"	A	18.9x80	5	94	150	244		P
Charles Whimsett	"	B	20.7x88	5	109	150	259		P
Vacant house	"	C		5		300	300		P

ASSESSMENT ROLL—ST. PAUL'S WARD.

Value.	Occupant's Income.	Pub. Sch. Sep. Sch.	OCCUPANT.	OWNER.	Street or Lot No.	Size of Lot.	Rate per foot.	Value of Land.	Value of Buildings	Total Value.	Occupant's Income.	Pub. Sch. Sep. Sch.
0.000			McMURRICH STREET—WEST SIDE (Continued).									
0.000			Aged Woman's Home	Trustee, Mrs. Ewait		172.6x308	50	8,625	19,800	28,425	exn t	P
0.750			McMURRICH STREET—EAST SIDE, SOUTH END.									
0.000			John Steel	Adelaide Ritchey	7	17x135	20	340	450	790		P
0.000			John Dempsey	"	9	15.6x135	20	310	450	760		P
0.775			John Walker	"	11	15.6x135	20	310	450	760		P
0.000			John Tierney	"	13	15.6x135	20	310	450	760		P
0.000			Vacant lot	John Hewitson	19	18x135	20	360	500	860		P
0.000			John Norman	Benjamin W. Clarke	21	18x135	20	360	500	860		P
0.000			John Whinnsett	George F. Clarke	23	18x135	20	360	500	860		P
0.000			Paul Holme	Robert Clarke	25	18x135	20	360	500	860		P
0.000			David White	"	27	18x135	20	360	500	860		P
0.861			Thomas McDowell	"	29	20x135	20	400	600	1,000		P
0.850			Enoch Smith	James F. Kerr	31	15.7x70.6	15	234	400	634		P
0.550			Elizabeth Coffee	"	33	15.7x70.6	15	234	400	634		P
0.900			Robert Kelly	"	35	15.7x70.6	15	234	400	634		P
0.241			James S. Ashfield	"	37	15.7x135	15	234	400	634		P
0.277			Benjamin Nutter	"			6	78	400	478		P
0.207			William H. Allan	"			6	78	400	478		P
0.210			Elizabeth Gutheridge	"			6	78	400	478		P
0.201			John Heaver	"			6	78	400	478		P
0.457			George Ward	"			6	78	400	478		P
			Charles Beard	"			6	78	400	478		P
			Frederick W. L. Shaw	Frederick W. L. Shaw and Charles S. Warren		80x138	20	1,600	2,700	4,300	2,300	P
0.471			Charles S. Warren	At Warren & Co's						2,000	2,000	P
0.474			George H. Osler	"						600	600	P
0.812			Charles W. Abrey	"						600	600	P
0.812												
0.75			RODEN PLACE—SOUTH SIDE, EAST END.									
0.018			Joseph Newby	John Bugg estate	1	12x72	15	180	180	360		P
			George Chapman	"	3	12x72	15	180	180	360		P
			Isaac Lewin	"	5	12x72	15	180	180	360		P
			Thomas Mitchell	"	7	12x72	15	180	180	360		P
			Edward Turner	"	9	12x72	15	180	180	360		P
			Thomas Bushby	"	11	12x72	15	180	180	360		P
			Thomas Coe	"	13	12x72	15	180	180	360		P
			James Murphy	"	15	12x72	15	180	180	360		P
			Frederick Haddell	"	17	12x72	15	180	180	360		P
			Vacant house	"	19	12x72	15	180	180	360		P
			"	"	21	12x72	15	180	180	360		P
			James Galvin	"	23	12x72	15	180	180	360		P
			Frederick W. Tear	"	25	12x72	15	180	180	360		P
			William Cummings	"	27	12x72	15	180	180	360		P
			Price Mills	"	29	12x72	15	180	180	360		P
			Walter Chapman	"	31	12x72	15	180	180	360		P
			Vacant hou	"	33	12x72	15	180	180	360		P
			Sarah Mead	"	35	12x72	15	180	180	360		P
			James Moore	"	37	12x72	15	180	180	360		P
			McMURRICH STREET—EAST SIDE (Continued).									
			John H. F. McLean	— Jackman	65	14.6x54.8	20	290	600	890		P
			YONGE STREET—WEST SIDE, SOUTH END, COMMENCING AT BLOOR ST.									
			Bolton Meat Co. of Toronto								1,500	S
			George H. Boulton	Sarah Dain	796	25x130	225	5,625	3,300	8,925		P
			James Munn	James Munn	798	12.6x130	180	2,250	2,000	4,250	1,000	P
			William H. Cox	"	800	12.6x130	180	2,250	2,000	4,250	800	P
			Thomas Reed	Thomas Reed	802	34x130	180	4,320	2,470	6,790	600	P
			Henry E. Brown	Edward Willmot	804	25x130	180	4,500	7,000	11,500	800	P
			John Willmot	"	806	25x130	180	4,500	2,800	7,300	1,000	P
			Philip Brownlow	"	808	12.6x130	180	2,250	550	2,800	300	P
			Vacant store	"	810	12.6x130	180	2,250	600	2,850		P
			Max Hazzard	Mary Webster	812	24.6x130	180	4,400	1,000	5,410	600	P
			Charles H. Harding	"	814	18x130	180	2,340	700	3,040	500	P
			Amelia J. Wilkinson	"	816	18x130	180	2,340	700	3,040	200	P
			Charles H. Tonkin	Benjamin Jones	818	20.3x90	160	3,240	1,300	4,440	400	P
			Herman Haag	"	820	20.3x90	160	3,240	1,300	4,440	600	P
			James Gerry	James Gerry	824	39x90	200	7,800	1,850	9,650	1,000	P
			Emily Hewitt	William Hewitt and Emily Hewitt	826	22x147	215	4,730	4,900	9,630	1,000	P
			James Loney and William White	Federal Bank and Emily Hewitt	828	18x60	150	2,700	1,980	4,680		P
			Vacant land in rear	Emily Hewitt	830	18x57	90	540		540		P
			John G. Sheriff	Estate of John Sleigh	832	15.6x147	180	2,700	1,600	4,300	400	P
			Ernest Robinson	"	832	25x147	180	4,500	2,790	7,290	800	P
			Francis Giles	James T. Giles and Francis Giles	834	20x147	180	3,600	2,475	6,075	1,400	P
			John W. Oram	John W. Oram	836	20x147	180	3,600	2,500	6,100	3,000	P
			William C. Forman and Thomas A. Forman	Joseph E. Stonge	838	20x147	180	3,600	3,000	6,600	800	P
			Vacant store	"	840	20x147	180	3,600	3,000	6,600		P
			Joseph Woodsworth	Joseph Woodsworth	842	20x147	180	3,600	2,500	6,100	1,800	P
			Michael J. Croftie	John Wickson	844	20x147	180	3,600	3,000	6,600	2,000	P
			William Armstrong	James Wier	846	20x147	180	3,600	600	4,200	400	P

OCCUPANT.	OWNER	Street or Lot No.	Size of Lot.	Rate per foot.	Value of Land.	Value of Buildings.	Total Value.	Occupant's Income.	Pub Sch. P. Sep. Sch. S.
William Dunn	James Wier	852	20x147	180	3,600	500	4,100	1,500	P
Charles J. Frogley	Charles J. Frogley	852	20x147	210	4,200	500	4,700	1,500	P
John A. Ford	Janca French	852	20x147	210	4,200	500	4,700	1,500	P
Henry W. Campbell	Jas. French, Yorkville Ave.	852	20x147	210	4,200	500	4,700	1,500	P
William J. Dixon	"	6	20x208	225	4,500	2,500	7,000	1,000	P
Robert J. Wilson	"	4	20x208	225	4,500	2,500	7,000	1,000	P
Mission Church	" Above	6	20x208	225	4,500	2,500	7,000	1,000	P
Richard W. Hull	"	834	20x208	180	3,600	1,900	5,500	800	P
James Dobson	James Dobson	936	10x208	180	3,420	2,100	5,520	800	P
Public Library and Police Station	City of Toronto	890	42x208 Land taken clo.	180	7,500	16,700	24,200	exm't	P
Ann Amos	Charles Thom	862	42x208 Land taken clo.	180	7,500	16,700	24,200	exm't	P
James G. Giles	"	894	10x88	150	2,850	3,510	3,180	600	P
Vacant land in rear	"	894	10x88	150	2,850	3,510	3,180	600	P
George Hatchliffe	Estate of William Lyons	894	15x120	30	570	2,280	2,850	800	P
Joseph Little	"	898	21x134	175	3,675	2,150	5,825	800	P
Vacant land in rear	"	898	24.4x121	175	4,258	1,925	6,183	400	P
Wesley Ensmlinger	" Rear above	866	44x74	20	880	880	880	400	P
Vacant lot	"	872	23.8x100	175	4,112	200	4,312	400	P
William Tucker	Henry Parsons	876	18.4x84	140	2,280	2,280	2,280	600	P
George G. Ford	"	876	17.6x84	140	2,450	1,500	2,750	600	P
George W. Frittle	"	876	17.6x84	140	2,450	1,500	2,750	600	P
Ebenezer H. Bould	Albert Shaw	880	13x88	175	3,062	1,625	4,687	900	P
Nell Shaw	Henry A. Shaw	882	12x88	130	1,560	1,600	2,000	500	P
William Mabus	" Over	882	12x88	130	1,560	1,600	2,000	500	P
Edmund D. Chidley and Albert Shaw	William J. Shaw	884	27x150	180	4,800	4,200	9,120	1,500	P
Church of Redeemer Mission Chapel	James K. Kerr	884	27x150	180	4,800	4,200	9,120	1,500	P
Charles Smith	"	884	27x150	180	4,800	4,200	9,120	1,500	P
Vacant lot	Hon. Frank Smith	884	27x150	180	4,800	4,200	9,120	1,500	P
John Hewitson	John Hewitson	901	50x92	100	5,000	100	5,100	100	P
James Priest	Trustees of D. Mitchell McDonald	902	50x108	30	1,500	300	1,800	100	P
Richard Esaby, jr.	"	906	25x200	140	3,500	300	3,800	100	P
George Roberts	"	908	25x100	100	2,500	300	2,800	100	P
Samuel J. Marchment	Walker Morley	910	30x200	120	3,600	500	3,000	100	P
Samuel H. Marchment	"	910	30x200	120	3,600	500	3,000	100	P
Samuel W. Marchment	"	910	30x200	120	3,600	500	3,000	100	P
John W. Roman	"	910	30x200	120	3,600	500	3,000	100	P
John Alberry	"	914	20x200	120	2,400	1,000	2,500	100	P
James W. Marchment	"	914	20x200	120	2,400	1,000	2,500	100	P
Salvation Army Barracks	Salvation Army	926	80x208	130	10,400	8,000	18,400	exm't	P
William Eckardt	William Eckardt	926	80x208	130	10,400	200	10,600	100	P
Horace Wright	Moses Staunton	934	160x348	166	20,560	9,900	35,500	15,000	P
Moses Staunton	"	944	160x348	166	20,560	9,900	35,500	15,000	P
James B. Baxter	At Moses Staunton's	944	160x348	166	20,560	9,900	35,500	15,000	P
James Fullerton	"	944	160x348	166	20,560	9,900	35,500	15,000	P
Christopher Greenwood	"	944	160x348	166	20,560	9,900	35,500	15,000	P
Vacant strip (reserve)	Adam Armstrong, Jas. Armstrong and M. H. Peterman	944	1.4x348.1	200	267	267	267	100	P
FRICHOT STREET—NORTH SIDE, EAST END, COMMENCING AT YONGE ST.									
Samuel Palmer	Samuel Palmer	6	18.3x55	40	770	1,030	1,800	100	P
John Poole	John Poole	8	15.3x55	40	610	1,090	1,700	100	P
Robert Newton	Adam Armstrong, Jas. Armstrong and M. H. Peterman	10	15x55	40	600	1,300	1,900	100	P
Samuel Fallis	"	12	15x55	40	600	1,300	1,900	100	P
Robert J. Crone	"	14	15x55	40	600	1,300	1,900	100	P
William Poole	"	16	15x55	40	600	1,300	1,900	100	P
William J. Johnston	"	18	15x55	40	600	1,300	1,900	100	P
Edith Dance	"	20	14.11x55	40	590	1,300	1,890	100	P
Vacant house	"	22	15.2x55	40	606	1,300	1,906	100	P
David Todd	"	24	15.2x55	40	606	1,300	1,906	100	P
Alexander Hurr	"	26	15x55	40	600	1,300	1,900	100	P
James W. Gray	"	28	15x55	40	600	1,300	1,900	100	P
Vacant house	"	30	15x55	40	600	1,300	1,900	100	P
"	"	32	15x55	40	600	1,300	1,900	100	P
"	"	34	15x55	40	600	1,300	1,900	100	P
"	"	36	15x55	40	600	1,300	1,900	100	P
Rev. John Walton	"	38	15x55	40	600	1,300	1,900	100	P
William Miller	"	40	14.11x55	40	598	1,300	1,898	100	P
YONGE STREET—WEST SIDE (Continued).									
Edward Carty	Adam Armstrong, Jas. Armstrong and M. H. Peterman	950	16.3x77	100	1,625	2,500	4,125	200	P
Matilda Conly	Adam Armstrong, Jas. Armstrong and M. H. Peterman	950	16.3x77	100	1,625	2,500	4,125	200	P
Vacant store	Adam Armstrong, Jas. Armstrong and M. H. Peterman	952	13.6x77	100	1,350	2,100	3,450	100	P
James McGinnis	"	954	12.3x77	100	1,225	1,900	3,125	100	P
George Medhurst	"	958	13.5x77	100	1,387	2,100	3,487	100	P
Thomas Taylor	Estate of John Bugg	958	15x116	100	1,500	900	2,400	400	P
Franc McGinnis	"	960	15x116	100	1,500	900	2,400	400	P
"	"	962	15x116	100	1,500	900	2,400	400	P

William
William
George
Ma-ga
Ellen
Charles
Vacan

Georg
Micha
Vacan
Unfin

Vacan

Canar
Ren
Brick
Thom
Vaca

John

Vaca
Marg
John
Thom
Vaca
Frank
Vaca

Fred
Vaca

Meth

Isaa
John
Pe
Jam
Thom
John
Dana
At
Jan
San
Pl
John
John
Jose
Edw

Wi
Fra
Me
Va

Wi
Va

Ja
Ha
Ja
Jo

H
Va
Sa
Th
R
W
Ed
E
V

ASSESSMENT ROLL—ST. PAUL'S WARD.

Total Value.	Occupant's Income.	Pub Sch. P. Sep. Sch. B.	OCCUPANT.	OWNER	Street or Lot No.	Size of Lot.	Rate per foot.	Value of Land.	Value of Buildings.	Total Value.	Occupant's Income.	Pub Sch. P. Sep. Sch. B.
4.00	1.50		William Gay	Estate of John Bugg	934	15x116	100	1,500	600	2,400		P
2.24	200		William G. Richardson	"	"	21x109	100	2,100	600	2,700		P
1.40			George Richardson	"	"	"	"	"	"	550		P
500	50		Margaret Robinson	"	"	"	"	"	"	550		P
1,500	1,000		Ellen Gaynor	"	"	"	"	"	"	550		P
700	0		Charles Lusty	"	"	"	"	"	"	550		P
5,500	800		Vacant store	"	970	12.5x118	100	1,250	400	1,550		P
5,500	800		"	"	972	12.5x118	100	1,250	400	1,550		P
24,200	0		George Aldridge	"	974	13x58	75	"	"	1,275		P
3,180	600		Michael H. Perkins	"	970	13x58	75	"	"	1,275		P
3,180	600		Vacant store	"	978	13x58	75	"	"	1,275		P
3,180	600		Unfinished store	John Sheppard	980	13x58	80	"	"	1,340		P
3,180	600		Vacant land	"	"	27.91x80.10	100	2,779	5,000	7,779		P
5,825	800		"	"	"	52.21x80.10	80	4,170	2,700	6,870		P
0,180	400		Canada Manuf'g Co.; J. Henn	"	"	18x200	100	1,800	"	550		P
880	400		Rennie	"	12	100x100	10	1,000	7,000	8,000	5,000	S
4,312	900		Brick field	"	"	3 41-100 a	1,200	4,080	"	4,000		P
2,298	600		Thomas McQuain	Thomas McQuain	1018	40x100	80	2,400	1,600	3,900	600	P
2,750	600		Vacant land	City Corporation	Pt. 12	150x200	80	12,000	"	12,000	0	exm't
1,200	900		John Harrington	Forbes A. Townsley	13	6 68-100	1,000	6,680	"	6,680	1,100	P
4,587	900		Vacant land	Joseph Gibson	14	2 48-100	9,000	22,320	"	22,320		P
4,085	500		Margaret Flemming	Thomas Nightingale	1074	227 feet.	80	2,070	650	3,620		P
1,100	1,500		John Brown	"	Rear 1074	33x150	350	350	350	350		S
9,120	1,500		Thomas Nightingale	"	"	59.10x150	80	5,385	50	5,435	4,300	P
5,010	0		Vacant land in rear	"	Rear	4 51-100	8,000	30,080	"	30,080		P
6,100	0		Frank Adams	"	1086	25.3x100	100	2,525	250	2,775		P
13,720	0		Vacant house	"	1088	27x150	100	2,700	250	2,950		P
1,800	0		Vacant lot	Henry O'Brien	9	50x100	80	4,000	"	4,000		P
3,800	0		"	"	5	50x100	80	4,000	"	4,000		P
2,800	0		"	"	4	40x100	80	3,200	"	3,200		P
950	0		"	"	3	42.3x100	80	3,380	"	3,380		P
3,000	0		"	"	2	50x100	80	4,000	"	4,000		P
2,900	0		Frederick W. Groen	"	1	50x100	110	5,500	200	5,700		P
3,000	0		Vacant lot	"	11	25x100	110	2,750	"	2,750		P
550	0		"	"	12	25x100	80	2,000	"	2,000		P
550	0		"	"	13	25x100	80	2,000	"	2,000		P
2,500	0		Methodist Church	William J. McKenzie	14	27x100	80	2,160	"	2,160		P
900	0		"	James H. McKenzie	15	18x100	80	1,440	"	1,440		P
8,400	0		Isaac Dixon	Trustees Methodist Church	"	"	"	"	"	"		P
0,600	0		John Pott e and George Pottee	J. Macdonald and J. B. Boustead	"	120x218	120	14,400	8,500	22,900	0	exm't
5,500	15,000		James H. McKenzie	Edmund B. Osler	1146	23x120	100	2,300	700	3,000	100	P
1,200	1,200		Thomas Frogley	David Thompson	1149	17.9x120	80	1,423	1,500	2,923	200	P
500	500		John Carlis	Charles J. Frogley	1150	13.6x120	80	1,080	2,000	3,080	1,000	P
267	500		Daniel S. Sheppard and Arthur Sheppard	Robert Page	1152	13.6x120	80	1,080	2,000	3,080	100	P
3,000	0		Vacant store	Dr. G. Sterling Ryerson	1154	22x120	80	1,700	700	2,400	700	P
3,000	0		James F. Wilson	"	1156	11.6x120	80	920	975	1,895	600	P
3,000	0		Sam'l Plowman and Chas. Plowman	Charles Plowman	1158	19x120	80	1,520	1,580	3,100	1,000	P
3,000	0		John Doney	Samuel Plowman	1160	13.7x120	80	1,086	1,700	2,786	500	P
3,000	0		John Bolwell	John Doney	1162	13.8x120	80	1,088	1,700	2,788	200	P
3,000	0		Joseph Mead	John Doney	1164	14x118	80	1,120	800	1,920	200	P
3,000	0		Edward Y. Crown	County of York	1166	13.3x118	80	1,068	806	1,874	200	P
3,000	0		William Lawrence	Edward Y. Crown	1170	35x118	80	2,800	700	3,500		P
3,000	0		Francis L. Jennings	Edward Y. Crown	1172	23x118	80	1,840	850	2,690		P
3,000	0		Metropolitan Street Railway office	"	1174	23x118	80	1,840	1,225	3,065	1,500	P
3,000	0		Vacant store	"	1178	"	110	3,410	2,000	4,000	200	P
3,000	0		William Farr	C. P. Railway Co.	"	105.3x190	75	7,894	1,200	9,094		P
3,000	0		Vacant store	Metropolitan Street Railway	"	"	"	"	"	"		P
3,000	0		James Stephens	George A. Elliott	1198	14.3x100	110	1,567	1,500	3,067		P
3,000	0		Hannah Williams	"	1198	13.10x100	75	1,038	1,400	2,438		P
3,000	0		James Freeman	"	1200	13.10x100	75	1,038	1,400	2,438	200	P
3,000	0		John Diamond and Thos. Pippy	"	1202	14.1x100	75	1,056	1,500	2,556		P
3,000	0		Henry Brown, sr.	James Stephens	1202	14.1x100	75	1,056	1,500	2,556		P
3,000	0		Vacant lot	Hannah Williams	1212	67x185	75	5,025	1,025	6,050	150	P
3,000	0		Samuel Plowman	"	1214	26.3x160	75	1,969	600	2,569		P
3,000	0		Thomas Robinson	"	1216	"	"	"	"	640		P
3,000	0		Robert Walker	Henry Brown, sr.	1218	52.6x150	90	4,725	2,775	7,500	1,200	P
3,000	0		Edgar Walker	Edward Hunter	"	78.6x110	90	7,065	"	7,065		P
3,000	0		Emely Walker	Samuel E. Plowman	1228	35x80	40	1,400	120	1,520		P
3,000	0		Vacant lot	Robert Walker	"	"	"	"	"	120		P
3,000	0		James G. Cook	J. Walker Estate	"	14.6x200	100	1,450	1,000	2,510		P
3,000	0		J. G. Cooper	"	"	46.8x120	60	2,870	1,000	3,970	600	P
3,000	0		James J. Fullerton	"	1236	23x120	80	1,800	700	2,500		P
3,000	0		Samuel Richardson	"	"	15x120	80	1,200	600	1,800		P
3,000	0		Unknown	"	1	27.1x100	80	2,160	"	2,160		P
3,000	0		"	"	"	35x100	80	1,750	"	1,750		P
3,000	0		"	"	2	17x100	50	850	"	850		P
3,000	0		"	"	4	25x100	50	1,250	"	1,250		P
3,000	0		"	"	5	35x100	50	1,750	"	1,750		P

OCCUPANT.	OWNER.	Street or Lot No.	Size of Lot	Rate per foot.	Value of Land.	Value of Buildings.	Total Value.	Occupant's Income.	Pub. Sch. F. Sep. Sch. S.
Vacant lot	Horace Thorne	6	25x100	50	1,250	..	1,250	..	P
"	"	7	25x100	50	1,250	..	1,250	..	P
"	James O. Buchanan	8	25x100	45	1,125	..	1,125	..	P
"	William Britton	9	25x100	45	1,125	..	1,125	..	P
"	James F. Fullerton	10	25x100	45	1,125	..	1,125	..	P
"	James B. Morrison	11	25x100	45	1,125	..	1,125	..	P
"	Samuel Richardson	12	25x100	45	1,125	..	1,125	..	P
"	"	13	25x100	45	1,125	..	1,125	..	P
"	"	14	25x100	45	1,125	..	1,125	..	P
"	James B. Morrison	15	25x100	45	1,286	..	1,286	..	P
"	Sarah Abraham	16	25x100	40	1,000	..	1,000	..	P
"	"	17	25x100	40	1,000	..	1,000	..	P
"	Unknown	18	25x100	40	1,000	..	1,000	..	P
"	"	19	25x100	40	1,000	..	1,000	..	P
"	"	20	25x100	40	1,000	..	1,000	..	P
"	"	21	25x100	40	1,000	..	1,000	..	P
YONGE STREET—EAST SIDE, SOUTH END, COMMENCING AT BLOOR ST.									
John C. Lander	William M. Morse	737	18x120	210	3,780	2,100	4,704	1,500	P
Alfred F. Webster	"	737	"	"	"	"	1,176	"	P
William C. Senior	"	739	18x120	160	2,880	2,000	4,980	500	P
Benjamin Beston	"	741	21x120	160	3,300	3,000	3,660	"	P
George W. William	Sarah Cole	743	"	"	"	"	1,946	"	P
John Townsend	"	745	28x120	160	4,640	1,900	3,834	700	P
Vacant store	"	747	"	"	"	"	1,830	"	P
Enoch Leak	"	747	29x120	160	4,640	1,000	3,700	"	P
Vacant store	J. Enoch Thompson	"	17.3x120	160	2,760	1,740	4,500	"	P
"	"	"	11.6x120	160	1,840	1,260	3,100	"	P
"	"	"	11.6x120	160	1,840	1,260	3,100	"	P
"	"	"	12.9x120	160	2,040	1,260	3,300	"	P
Passage way	"	"	9.1x120	160	1,453	890	1,853	"	P
Vacant store	"	"	12.9x120	160	2,040	1,260	3,300	"	P
"	"	"	11.7x120	160	1,853	1,260	3,113	"	P
"	"	"	11.6x120	160	1,840	1,260	3,100	"	P
"	"	"	11.6x120	160	1,843	1,260	3,103	"	P
"	"	"	11.13x120	160	1,850	1,260	3,110	"	P
Vacant wood yard	John Scully	767	46.2x120	180	7,385	100	7,485	"	S
Peter Pratt	Elizabeth French	771	21x50	130	2,790	1,100	3,890	"	P
George Arno	"	773	26x120	180	5,370	4,900	10,270	1,000	P
William Mosely	John Johnson	775	21x110	180	3,780	1,900	5,060	1,000	P
"	"	777	15x110	130	1,950	875	2,825	"	P
Albert Whale	George Scott, sr.	781	14.6x110	130	1,885	900	2,185	100	P
John Clewes	"	781	22.1x110	130	2,265	400	3,365	"	P
James Weir	James Weir	783	27.10x173	140	3,897	2,000	5,897	800	P
George Scott	George Scott	785	28.4x173	140	3,966	3,000	6,966	800	P
Robert Parker	Robert Parker	787	25.4x173	140	3,966	6,000	9,972	2,000	P
George N. Scott	"	"	"	"	"	"	1,994	"	P
Canadian Bank of Commerce	"	789	4x122 34x173	180 140	5,280	5,000	8,224	"	P
Robert J. Montgomery	At Bank of Commerce	"	"	"	"	"	1,350	"	P
James Strachan	"	"	"	"	"	"	400	"	P
Frederick W. Hutchinson	"	"	"	"	"	"	1,028	1,050	P
Thomas Henderson	Over Bank	789	"	"	"	"	514	400	P
John P. Eastwood	"	789	"	"	"	"	514	400	P
George A. Clarke	"	789	"	"	"	"	"	"	P
Thomas Carr and John D. Armstrong	William D. McIntosh	793	20.7x122	180	2,677	1,000	2,452	1,000	P
Cornelius Gaby	"	793	"	"	"	"	1,225	"	P
"	"	797	61.3x51	10	512	250	762	200	P
Vacant store	"	798	13.4x122	130	1,733	960	2,693	"	P
Mitchel J. Oorin	"	797	13.4x122	130	1,733	475	2,208	200	P
Jacob S. Burt-Holder	Henry J. Scott	799	14.8x102	180	1,907	1,800	3,707	100	P
Vacant store	"	801	17.10x102	130	2,318	2,200	4,518	"	P
"	"	808	13.2x102	180	1,712	1,225	2,937	"	P
George Ratcliffe	"	806	13.2x102	150	1,975	1,225	3,200	"	P
Andrew Lawlor	Estate of late Elizabeth Latimer	807	14x89	145	2,030	850	2,880	400	S
William H. Randolph	"	809	14x89	110	1,540	890	2,390	"	P
Samuel Edmunds	"	811	14x89	110	1,540	890	2,390	"	P
William Axten	"	813	14x89	110	1,540	890	2,390	"	P
Richard Slee	Richard Slee	815	21x50	100	2,100	500	2,600	100	P
John Cook	"	817	49.9x120	128	6,368	5,000	11,368	800	P
Vacant lot	James F. Ponnell	"	70.6x132	120	8,460	"	8,460	"	P
Richard Lennox	Richard Lennox	829	50x132	120	6,000	1,750	7,750	1,200	P
Vacant land	Trustee D. Mitchell McDonald	"	52.6x132	120	6,800	"	6,800	"	P
Vacant malt house	George Severn	"	37.6x300	140	5,250	1,000	6,250	"	P
George Severn	"	847 to 853	140x200	90	12,800	9,400	22,000	"	P
Vacant lot	Estate of late H. W. K. Jarvis	"	40x300	70	2,800	"	2,800	"	P
Vacant land in rear	Samuel Young and Thomas A. Hastings	"	2 1/2 acres	1,900	3,800	"	3,800	"	P
Unfinished building	Florence C. Brydges	"	46.6x120	60	2,790	200	2,990	"	P
Vacant lot	Frederick C. Jarvis	"	46.6x120	60	2,790	"	2,790	"	P
"	Edmund M. Jarvis	"	46.6x120	60	2,790	"	2,790	"	P
"	George H. Jarvis	"	46.6x120	60	2,800	"	2,800	"	P
John McArthur	John McArthur	"	13x70	60	850	1,000	1,950	300	P

ROSED
 Agnes V
 John Fr
 Vacant
 Henry C
 Vacant
 YONGE
 Vacant
 John
 Thomas
 Francis
 Charles
 Joseph
 William
 George
 Thomas
 William
 Francis
 John M
 Jeffrey
 William
 William
 Vacant
 Edward
 Vacant
 John J
 BAXT
 Charles
 Henry
 YONGE
 Thomas
 William
 Part of
 William
 Vacant
 Vacant
 Str De
 Lady
 Carol
 Willie
 Vacant
 Freder
 PRIC
 Freder
 John
 John
 James
 George
 Rev.
 Samu
 George
 Thom

Total Value.	Occupant's Income.	Pub. Sch. P. Sep. Sch. S.	OCCUPANT.	OWNER	Street or Lot No.	Size of Lot.	Rate per foot.	Value of Land.	Value of Build'g.	Total Value.	Occupant's Income.	Pub. Sch. P. Sep. Sch. S.	
1,250			ROSEDALE LANE—SOUTH SIDE, WEST END.										
1,250			Agnes Wighton	John McArthur		25x75	6	150	100	250		P	
1,125			John Fraser	"		25x75	6	150	100	250		P	
1,125			Vacant lot			12x143	6	72		72		P	
1,125			"	John Hogon	1	38x143	0	228		228		P	
1,125			"	John McArthur	2	2.6x143	4	10		10		P	
1,125			"	John Hogon	2	47.6x143	4	190		190		P	
1,125			"	"	3	32.8x134	4	131		131		P	
1,000			Henry Cousins	John McArthur	3	17.4x134	4	89	100	189		P	
1,000			Vacant lot	Robert Carswell	4	50x130	4	200		200		P	
1,000			"	"	5	50x130	4	200		200		P	
1,000			"	"	6	50x130	4	200		200		P	
1,000			"	"	7	50x130	4	200		200		P	
1,000			"	"	8	50x130	4	200		200		P	
1,000			"	"	9	50x130	4	200		200		P	
1,000			"	James Good	10	75x130	4	300		300		P	
1,000			"	Edmund H Meredith	11	75x130	4	300		300		P	
1,000			"	"	12	66.8x130	4	267		267		P	
1,000			"	"	13	66.8x130	4	267		267		P	
1,000			"	"	14	66.8x130	4	267		267		P	
1,000			"	Sir David L. Macpherson	15	75x170	4	300		300		P	
1,000			"	"	16	75x170	4	300		300		P	
4,704	1,500	P	YONGE STREET—EAST SIDE, (Continued).										
1,176		P	Vacant workshop	Joseph Gibson		40.6x40	40	1,620	400	2,020		P	
4,980	500	P	John J. Smith	"		12x55	40	480	1,050	1,530		P	
3,690		P	Thomas Smith	"		26x110	60	1,200	1,780	2,980	250	P	
1,946	700	P	Francis Ireland	"		885	885	1,785	1,450	2,815		P	
3,894		P	Charles F. M-yes	John C. Lander		17.6x136	70	1,365	1,470	2,395		P	
1,850		P	Joseph Crosby	John Wickson		21x136	70	1,470	925	2,395		P	
3,780		P	William Hamilton and George Weir	"		27.10x336	70	1,948	900	2,848		P	
4,500		P	Thomas H. Shipway	"		895	895	1,750	1,050	2,800		P	
3,100		P	William Harris	Estate of John Bugg		25x136	70	1,750	1,050	2,800		P	
3,100		P	Francis Fox	"		897	897	1,750	1,050	2,800		P	
3,100		P	John Murray	"		15.0x136	70	1,085	900	1,985		P	
3,100		P	Jeffrey Bolduc	"		15.0x136	70	1,085	900	1,985		P	
3,100		P	William Chapman	"		15.0x136	70	1,085	900	1,985		P	
7,485		P	William Phillips	"		15.0x136	70	1,085	900	1,985		P	
3,830		P	Vacant house	"		15.0x136	70	1,085	900	1,985		P	
10,270	1,000	P	Edward Conley	"		15.0x136	70	1,085	900	1,985		P	
5,080	1,000	P	Vacant store	"		15.0x136	70	1,085	900	1,985		P	
2,825		P	John J. Smith	William D. Shutt		15.0x136	70	1,085	900	1,985		P	
2,185	100	P	BAXTER STREET—EAST SIDE, SOUTH END.										
3,368	500	P	Charles Fowler	William D. Shutt		49x76	60	2,940	900	1,985		P	
6,897	800	P	Henry Bailey	"		7	20x150	10	200	200	400		P
7,972	2,000	P	YONGE STREET—EAST SIDE (Continued).										
1,984		P	Thomas Stennett	Thomas Stennett		50.6x139	70	3,535	2,000	5,535	1,000	P	
8,224		P	William Cascaden	"		20x84	50	1,000	200	1,200		P	
1,350	400	P	Part of roadway	William D. Shutt		14.1x153	60	845		845		P	
400	400	P	Vacant land	Sir David L. Macpherson		14.1x153	60	845		845		P	
1,028	1,080	P	Vacant lot	John Harrington		2 acres	1,500	3,000	800	3,800		P	
514	400	P	"	Sir David L. Macpherson		150x53	45	6,750		6,750		P	
514	400	P	"	"		50x353	40	1,600		1,600		P	
2,452	1,000	P	"	"		50x153	30	1,500		1,500		P	
1,225	200	P	"	"		50x153	30	1,500		1,500		P	
762	200	P	"	"		50x153	30	1,500		1,500		P	
2,683	200	P	"	"		50x153	30	1,500		1,500		P	
2,206	100	P	"	"		50x153	30	1,500		1,500		P	
3,707	100	P	"	"		50x153	30	1,500		1,500		P	
4,518		P	"	"		50x153	30	1,500		1,500		P	
2,687		P	"	"		50x153	30	1,750		1,750		P	
3,200		P	"	"		50x163	60	3,000		3,000		P	
		P	"	"		50x163.6	60	3,000		3,000		P	
2,880	400	P	"	"		50x163.6	60	3,000		3,000		P	
2,580		P	"	"		50x163.6	60	3,000		3,000		P	
2,580		P	"	"		50x163.6	60	3,000		3,000		P	
2,800	100	P	"	"		48x163.6	70	3,380		3,380		P	
11,368	800	P	Sir David L. Macpherson	At Sir D. L. Macpherson's		21 acres	7,000	147,000	30,000	177,000	14,215	P	
8,460		P	Lady Macpherson	"						1,280		P	
7,750	1,200	P	Caroline K. Ridout	Sir David L. Macpherson		121.6x244	80	9,720	4,000	13,720		P	
3,900		P	William Dennis	William Dennis		38x100	60	2,280	1,600	3,880	600	P	
6,350		P	Vacant lot	"		32x100	60	1,920		1,920		P	
22,000		P	Frederick Farr	"		18.6x100	70	1,295	1,000	2,295	700	P	
2,800		P	PRICE STREET—SOUTH SIDE, WEST END.										
3,900		P	Frederick G. Smith	William Dennis		42x95	20	840	400	1,240		P	
2,900		P	James McCann	John Brennan		40x95	20	800	500	1,300		P	
3,900		P	John Dunn	John Dunn		40x95	20	800	500	1,300		P	
2,900		P	James Freeman	John Smiley		14.3x95	20	285	600	885		P	
2,790		P	George Blackman	"		14.3x95	20	270	600	870		P	
2,790		P	Rev. John Smiley	Rev. John Smiley		37.3x95	20	745	700	1,445		P	
2,790		P	Samuel West	Elizabeth Smiley		17.6x95	20	350	500	850		P	
2,800		P	George Newill	"		17.6x95	20	350	500	850		P	
1,980	300	P	Thomas Morris	John Smiley		30x95	20	600	900	800		P	

OCCUPANT.	OWNER.	Street or Lot No.	Size of Lot	Rate per foot	Value of Land.	Value of Buildings	Total Value.	Occupant's Income.	Pub. Sch. P. (Sep. Sch. S)
Samuel Wilton	John Smiley	29	30x95	20	606	200	800		P
John Bushel	Charles Plowman	33	40x95	20	800	150	1,350		P
Charles F. Prescott	Michael Martin	35	17.1x135	20	342	300	642		P
Isabella Morris	Isabella Morris	37	17.1x95	20	342	300	642		P
William Wilkes	William Wilkes	39	22.2x95	20	443	275	718		P
William Garret	William Garret	41	23.2x95	20	463	275	738		P
PRICE STREET—NORTH SIDE, WEST END.									
Francis Woolcott	Rev. Thomas Griffith	8	42x100.9	20	840	475	1,315		P
William Ritter	William Ritter	12	40x100.9	20	800	475	1,275	300	P
David Thompson	David Thompson	14	20x100.9	20	400	1,300	1,700		P
George Brown	William Harris	16	40x100.9	20	800	700	1,500		P
Alexander Norton	William Farr	20	20x100.9	20	400	1,100	1,500		P
John Dunn	John Dunn	22	20x100.9	20	400	380	780		P
Elizabeth Smiley	Elizabeth Smiley	24	30x100	20	600	300	900		P
Jonathan Gillespie	Annie J. Loft	24	30x100	20	600	300	900		P
Stephen Lawrence	Stephen Lawrence	28	40.4x100	20	806	370	1,176		P
William Tench	"	34	19x100	20	380	300	680		P
Edward Manning	Patrick McConvey	36	20x100	20	400	375	675		P
William Kisdalo	" Rear	38	"	"	"	75	75		P
John Hunt	"	38	20x100	20	400	200	600		P
Edward Pape	"	40	22x200	20	440	200	640		P
George W. Ennslinger	"	42	18x100	20	360	250	610		P
George Addison and James M. Carnochan	Sarah Price	"	1 82.100 a	3,000	5,469	350	5,819	3,000	P
Vacant land	"	"	1 46.100 a	3,000	4,380	"	4,380	"	P
YONGE STREET—EAST SIDE (Continued).									
Frank Wallace	James K. Kerr	1065	53.9x100	70	4,112	330	4,442		P
Charles M. Foster	John Dunn	1101	24.6x100	60	1,470	1,800	3,270	500	P
George C. Skillon	"	1103	20.2x100	60	1,500	1,500	3,000		P
Vacant lot	James K. Kerr	8	20x100	60	1,200	"	1,200		P
"	"	7	20x100	60	1,200	"	1,200		P
"	Sarah Price	"	04x100	60	3,840	"	3,840		P
Daniel Robertson	"	1115	21.8x100	60	1,290	100	1,390	925	P
Vacant lot	"	"	43.6x100	60	2,010	"	2,010		P
William H. Dixon	"	1123	51x196	70	3,590	800	4,370		P
Sarah Price	" Rear	1127	60.9x196	70	3,552	800	4,352		P
Vacant land in rear	"	"	50.9x322	20	1,015	"	1,015		P
Toronto Lime Co.; Geo. Bowling	C. P. Railway Co.; Toronto Lime Co., Lessacs	1129	"	"	"	400	400		P
Andrew McIntosh	Christie Lime Co.	1131	72.6x152	60	4,350	20	4,370	600	P
Augustin Pratt	"	"	"	"	"	200	200		P
Christie Lime Co.; Christopher Dempsey	"	"	"	"	"	200	200		P
Daniel Trump	Daniel Trump	1135	72x152	60	4,350	1,000	5,350		P
Vacant house	William E. Allan	1137	27x70	60	1,620	400	2,020		P
Vacant coal and wood yard	"	"	45.9x153	"	3,202	1,000	4,202		P
Vacant lot	Mrs. Charles Morris	7	28.9x125	50	1,410	"	1,410		P
"	"	1	60x120	50	3,000	"	3,000		P
"	"	2	60x120	50	3,000	"	3,000		P
"	"	3	100x120	50	5,000	"	5,000		P
"	"	4	39x120	55	2,145	"	2,145		P
"	Matilda Simmers	11	17 0 3-10x152	50	3,515	"	3,515		P
"	"	12	17 0 3-10x152	40	2,813	"	2,813		P
"	"	13	17 0 3-10x152	40	2,813	"	2,813		P
"	"	14	17 0 3-10x152	40	2,812	"	2,812		P
"	"	15	17 0 3-10x152	30	2,110	"	2,110		P
"	"	16	17 0 3-10x152	30	2,110	"	2,110		P
"	"	17	17 0 3-10x152	30	2,110	"	2,110		P
BLOOR STREET—NORTH SIDE, WEST END.									
Vacant lot	Charles Shields	1	45.6x154	65	2,957	"	2,957		P
"	John H. Stowe	2	62.6x154	50	3,125	"	3,125		P
"	Unknown	3	62 0x154	50	3,125	"	3,125		P
"	Unknown	5	50x154	50	2,500	"	2,500		P
"	J. B. Davison	73	50x154	55	2,750	"	2,750		P
"	Dr. John B. Gullon	74	50x154	55	2,750	"	2,750		P
"	John H. Stowe	75	50x154	50	2,500	"	2,500		P
"	Melfort Boulton, Agt.	76	50x154	50	2,500	"	2,500		P
"	William J. Gage	77	50x154	50	2,500	"	2,500		P
"	"	78	50x154	55	2,750	"	2,750		P
"	John Scully	145	50x154	55	2,750	"	2,750		P
"	Eugene H. Davies	148	50x154	50	2,500	"	2,500		P
"	"	147	50x154	50	2,500	"	2,500		P
"	D. H. Mallison	148	50x154	50	2,500	"	2,500		P
"	William J. Gage	149	50x154	60	3,240	"	3,240		P
Harriet Dalton	Harriet Dalton	"	291.3x307	70	20,387	3,000	23,387		P
William J. Gage	William J. Gage	434	158.2x110	60	9,222	7,800	17,022	200	P
George R. Hamilton	George R. Hamilton	408	198x110	60	11,880	7,000	18,880	3,000	P
Vacant lot	Lewis Lukes	6	100x160	65	6,500	"	6,500		P
"	Marion L. Lukes	5	71x160	60	4,260	"	4,260		P
William Bonnell	William Bonn ll	402	85x160	65	5,525	4,900	10,525		P
Unfinished house	Margaret McArthur	3	75x160	65	5,525	3,000	11,525		P
Vacant lot	John McArthur	2	71x160	60	4,260	"	4,260		P
Unfinished church	Trustees of Pres. Church	"	100x160	65	6,500	12,000	18,500	exm't	P

Matthew James Cr...
 James Cr...
 Amelia Cr...
 Unfinished...
 Vacant lo...
 William I...
 Orla do I...
 Thomas C...
 Arthur Cl...
 Henry G...
 John tto...
 Thomas C...
 Thomas C...
 John Sha...
 Vacant la...
 Vacant la...
 Ellen Me...
 Albert N...
 Church of...
 Rev. Sept...
 Toronto...
 Thoma...
 Daniel M...
 George...
 Andrew...
 Joseph F...
 Robert R...
 Henry Sy...
 Perrott I...
 Vacant h...
 Thomas...
 Joseph C...
 Sarah O...
 Robert E...
 John Bo...
 Walter C...
 Sanders...
 Thomas...
 Vacant l...
 James H...
 Appleto...
 Michael...
 Arthur...
 Vacant l...
 Richard...
 Vacant...
 Arthur...
 James W...
 John Fo...
 Bernard...
 William...
 Robert...
 Frederic...
 Clarence...
 Gerald H...
 Vacant...
 BLOOR
 Bertram...
 Ignatius...
 Thomas...
 Edward...
 Unfinis...
 Guy F...
 Molton...
 Elizab...
 Central...
 Joseph...
 Charles...
 John O...
 Robert...
 Hon. F...
 Martha...
 Unfinis...
 Robert...
 Thomas...
 Charles...
 Vacant...
 George...
 Charles...
 Unfinis...
 George...
 Vacant...
 William...
 Vacant...
 Vacant...

Buildings.	Total Value.	Occupant's Income.	Pub. Sch. P. Sep. Sch. S.	OCCUPANT.	OWNER.	Street or Lot No.	Size of Lot.	Rate per foot.	Value of Land.	Value of Buildings.	Total Value.	Occupant's Income.	Pub. Sch. P. Sep. Sch. S.
200	800			Matthew Langmuir	Matthew Langmuir	95x247	7	7.00	0,000	12,000	13,000		P
150	1,250			James Crowther	James Crowther	73x227	7	9.910	1,000	21,810	22,810	1,743	P
300	642			Amelia Crowther	At James Crowther's							86c	P
300	642			Unfinished house	George Gooderham	107x247	10	16.70	1,000	17,700	18,700		P
575	738			Vacant lot		73x227	7	5.110		5,110			P
				William Leake	Hugh Blain	73x227	7	5.110		5,110			P
				Orla du Dunn	William Leake	296	30.6x227	7	4.833	5,000	9,833		P
				Thomas C. Thompson	Lawrence Heydn	246	214.5x198	8	17.133	3,000	21,133		P
				Thomas McLaughlin	Thomas C. Thompson	241	23x119	7	1.725	2,500	4,223		P
				Arthur Clark	Thomas McLaughlin	242	22.8x119	6	1.473	2,500	3,973		P
				Henry G. Rutledge	Arthur Clark	240	24 x 110	6	1,600	2,500	4,090		P
				John Horsey	Henry G. Rutledge	238	22.8x119	6	1,473	2,500	7,073		P
				Thomas G. Cummings	John Horsey	236	22.8x119	6	1,473	2,500	3,973		P
				John Shaw	Thomas G. Cummings	234	41.6x209	75	3,112	2,500	5,612		P
				Vacant land in rear	John Shaw	222	154x209	65	10,110	300	10,310		P
				Vacant lot	Ellen Medcalf	154x209	65	921		921			P
				Ellen Metcalf		125x203	70	8.750		8,750			P
				Albert Nordheim	Albert Nordheim	194	260.6x203	70	14,035	9,000	23,035	1,200	P
				Church of the Redeemer	Trustees Ch. of Redeemer	170	117.8x296	190	14,750	10,150	24,900	1,500	P
				Toronto Ladies' College			93x81	120	11,100	23,500	40,600	exm't	P
				Thomas M. Macintyre	Thomas Macintyre	152	97.2x281	104	7,016	4,000	4,916		P
				Daniel M. Wilton	Edward Wilcott	110	21.6x167	86	1,060	2,400	4,360		P
				George Ridout		148	24.6x167	86	1,960	2,400	4,360		P
				Andrew Jeffrey	An rew Jeffrey	142	50x160	86	4,000	5,500	9,500		P
				Joseph F. Eby	Joseph F. Eby	134	97x177	80	7,730	7,000	14,730	500	P
				Robert Ridsdale	Estate of Wm. H. Sparrow	129	28x177	80	2,240	300	2,540		P
				Henry Sylvester		124	33.8x177	80	2,640	800	3,440		P
				Perrot Jones		122	33.8x177	80	2,643	600	3,243		P
				Vacant house	Benjamin Jones	120	16x177	80	1,290	700	1,990		P
				Thomas D. Lodyard		118	16x177	80	1,290	700	1,380		P
				Joseph Cornforth	Nicholas Rooney	116	16x177	80	1,290	700	1,990		P
				Sarah Coles	R. Easton	111	16x177	80	1,290	700	1,990		P
				Robert Burns		112	16x177	80	1,290	700	1,990		P
				John Bonner		110	16x177	80	1,290	700	1,990		P
				Walter Gillespie	Rev. Elmore Harris	104	50x180	80	4,000	3,200	5,200		P
				Sanderson Pearey	Walter Gillespie	104	100x180	80	8,000	6,000	14,000		P
				Thomas H. Bull	Sanderson Pearey	92	100x180	80	8,000	8,000	16,000	600	P
				Vacant lot	Thom s H. Bull	80	57x180	85	4,335	4,000	8,335	170	P
				James Hodgson	John E. Hodgson	71	17.9x180	85	1,500		1,500		P
				Appleton J. Paterson	James Hodgson	82	46.3x180	80	3,700	3,000	6,700		P
				Michael McLaughlin	Emma Carrier	80	50x180	80	4,000	2,800	6,800		P
				Arthur T. Ogilvy	Michael McLaughlin	74	65x180	80	5,200	3,400	8,600		P
				Vacant house	Richard Donald	68	24.8x180	80	1,937	3,200	5,137		P
				Richard Donald		66	58.0x180	80	1,973	3,200	5,173		P
				Vacant lot	Arthur J. Johnston	1	73.8x180	80	8,883		8,883		P
				Arthur J. Johnston		52	49.6x180	80	3,960	7,000	10,960	4,000	P
				James Watson	James Watson	46	62x180	80	4,990	7,000	11,990		P
				John Foy	John Foy	40	108x180	80	8,450	10,000	18,450		P
				Bernard Saunders	William St. Croix	32	35x180	80	2,800	4,000	6,800		P
				William Roof		30	35x180	80	2,800	4,000	6,800		P
				Robert Christie	Robert Christie	26	35x180	80	2,800	3,000	5,800		P
				Fredrick D. Brown	Fredrick D. Brown	24	30x180	80	2,800	2,800	5,600		P
				Clarence Whitney	John Gianville	20	35x180	80	2,800	2,900	5,700		P
				Gerald D. O'Grady		18	35x180	80	2,800	2,900	5,700		P
				Vacant lot	James B. Dair	21	56.3x180	80	3,656	100	3,756		P
BLOOR STREET EAST—NORTH SIDE (Continued).													
				Bertram Spencer	Bertram Spencer	8	24.6x167	75	1,837	2,600	4,437	500	P
				Ignatius Kormann	Ignatius Korman	10	24.6x229	100	2,450	2,700	5,150		P
				Thomas G. Foster	Thomas G. Foster	14	96.3x167	80	7,750	6,000	13,750		P
				Edward Carr	Henry Parsons	16	49x167	80	3,840	800	4,640		P
				Unfinished house	Guy F. Warwick	17	37.3x167	80	2,980	2,500	5,480		P
				Guy F. Warwick		24	57.9x167	80	4,620	5,000	9,620		P
				Molton's Ladies' College									P
				Elizabeth C. Conleys	Trustees Molton College		150x289	110	16,500	27,000	43,500	exm't	P
				Central Methodist Church	Trustees Central Meth. Ch.		98x167	85	7,650	37,000	44,650	exm't	P
				Joseph Jopling	Hon. Frank Smith	48	70x166	80	6,080	1,800	7,880		P
				Charles Stark	Charles Stark		76x166	80	6,080	4,200	10,280		P
				John O. Heward	John O. Heward		288.8x186	80	16,693	6,000	22,693		P
				Robert Simpson	Robert Simpson		104.2x173	85	8,854	13,000	21,854	1,880	P
				Hon. Frank Smith	Hon. Frank Smith	102	138.3x802	100	18,933	14,500	33,433	9,200	P
				Martha Wilkes	Martha Wilkes	118	110.8x750	95	10,497	6,000	16,497		P
				Unfinished house	James B. Boustead	134	75.2x729	95	7,141	3,500	10,641		P
				Robert Kilgour	Robert Kilgour	144	139.9x838	90	12,577	6,600	19,177		P
				Thomas Thomson	Thomas Thomson	162	129.6x540	85	11,007	8,000	19,007	5,000	P
				Charles Boeckh	Charles Boeckh	164	75x400	80	6,000	6,050	12,050		P
				Vacant house	Henry Howcraft	172	37.8x131	65	2,448	4,000	6,448		P
				George F. Shepley	Robert Carroll	176	37.3x131	65	2,448	4,500	6,948		P
				Charles W. Tillson	Charles W. Tillson	182	31.7x133	65	2,340	4,500	6,840		P
				Unfinished house	Joseph J. F. Iott		17x169	70	8,190	500	8,690		P
				George E. Gillespie	George E. Gillespie		120x205	70	8,400	500	12,400		P
				Vacant lot	Adam R. Creelman		154.6x233	70	10,815		10,815		P
				William T. Kelley	William T. Kelley		202.8x160	70	14,187	0,000	23,187	5,000	P
				Vacant land in rear			7 1/2 acres	2,000	15,000		15,000		P

Value of Buildings.	Total Value.	Occupant's Income.	Pub Sch. P. Tax.	Pub Sch. S. Tax.	OCCUPANT.	OWNER.	Street or Lot No.	Size of Lot.	Rate per foot.	Value of Land.	Value of Buildings.	Total Value.	Occupant's Income.	Pub Sch. P. Tax.	Pub Sch. S. Tax.
1,000	5,080				nanny Saunders	William S.	10	30x138	35	1,050	2,800	3,850			
2,000	4,580				William S. Battin	William Luke	12	30x138	35	1,050	2,800	3,850			
1,000	5,600				William Luke	Harriett Sheppard	16	47.7x138	35	1,665	2,800	3,665			
1,500	3,460				Harriett Sheppard	Robert Parker	20	47.7x138	35	1,665	2,200	3,865	600		
3,000	6,000				Robert Parker	W. Parker	28	9x138	35	3,200	3,500	6,700			
2,600	3,403				Martha Bridgeland	Alexander Becher	30	47.7x138	35	1,665	2,500	3,915			
2,600	3,353				Alexander Becher	Russell Baldwin	32	47.7x138	35	1,665	2,250	3,915			
2,600	3,353				Russell Baldwin	H. St. George Baldwin	36	98.9x138	35	3,450	7,500	10,950			
2,600	3,414				H. St. George Baldwin	George Lefroy	59	167.6x205	50	7,875	4,000	11,875			
1,800	2,437				George Lefroy	vacant lot	62	141x200	45	6,345	1,000	10,315			
1,800	2,445				vacant lot	"	95	47x150	35	1,645		1,645			
1,800	2,445				"	"	91	47x150	35	1,645		1,645			
1,800	2,445				"	"	93	47x150	40	1,880		1,880			
1,800	2,445				"	"	72	48x150	40	1,020		1,920			
1,800	2,445				"	"	71	47x150	35	1,645		1,645			
1,800	2,445				"	"	70	47x150	35	1,645		1,645			
1,800	2,440				Walmer Park	City of Toronto		1/2 acre	3,000	750		750	600		
1,800	2,440				ELGIN AVENUE—SOUTH SIDE, EAST END.										
1,800	2,445				vacant lot	Henry Howcroft	30	47.7x138	25	1,200		1,200			
1,800	2,460				Amanda Ferguson	William Wright	17	28x138	25	700	800	1,500			
1,800	4,742				vacant house	Charles Roessler	19	18x138	25	475	800	1,275			
4,000	5,780				Charles Roessler	Thomas L. P. Laine	21	47.7x138	25	1,200	1,650	3,210			
2,000	8,620				Thomas L. P. Laine	Robert Nash	25	47.7x138	25	1,200	2,300	3,500			
2,000	4,960				Robert Nash	vacant house	27	43.4x138	25	1,083	2,600	3,683			
2,000	4,960				vacant house	William K. Doherty	29	24x138	25	600	2,000	2,600			
2,000	4,960				William K. Doherty	Helen A. Jones	21	25.7x138	25	640	2,000	2,640			
2,000	4,960				Helen A. Jones	vacant house	33	23.8x138	25	594	1,200	1,794			
2,000	4,960				vacant house	John McGormack	35	25x138	25	624	1,200	1,794			
1,800	2,834				Thomas Snarr	Samuel Horsey	37	15.10x138	25	396	1,200	1,596			
2,600	3,583				vacant house	vacant house	39	15.10x138	25	396	1,200	1,596			
2,600	3,637				Thomas Snarr	vacant house	41	15.10x138	25	396	1,200	1,596			
2,000	4,200				vacant house	vacant house	45	48x138	25	1,200	3,000	4,200			
1,250	2,678				vacant house	vacant house	47	48x138	25	1,200	3,000	4,200			
3,050	5,843				ELGIN AVENUE—NORTH SIDE.										
850	1,486				Daniel O. Quinn	William A. Stollery	14	40x138	25	1,000	2,250	3,250			
850	1,420				William A. Stollery	William Stollery	16	30x138	25	875	1,550	2,425			
800	1,169				William Stollery	Dennis A. O'Sullivan	18	20x138	25	500	1,000	1,500			
800	1,167				Dennis A. O'Sullivan	vacant house	24	63x138	25	1,575	2,600	4,075			
250	818				vacant house	Robert Snarr, jr.	26	31.6x138	25	787	2,100	2,927			
259	840				Ewen McDiarmid	Robert Nash	28	29x138	25	725	2,800	3,525			
1,000	1,600				vacant house	Charles Parker	30	24x138	25	600	2,800	3,400			
125	626				vacant lot	Richard L. Barwick	35	47x138	25	1,175	50	1,225			
125	622				"	Nicholas R. Willoughby	43	42.9x238	25	1,089		1,089			
125	627				"	"	42	47.7x138	25	1,190		1,190			
					"	"	41	47.7x138	25	1,190		1,190			
					"	"	40	50.5x138	25	1,200		1,200			
2,400	3,220				BOSWELL AVENUE—SOUTH SIDE.										
400	1,234				John McKay	George Stanway	15	18x60	22	396	1,100	1,496			
800	1,631				vacant house	Barbara Duff	17	18x60	22	396	1,100	1,496			
800	3,431				Barbara Duff	Robert J. McGowan	19	50.8x94	24	1,218	900	2,118			
1,000	2,921				Robert J. McGowan	Richard M. Gosset	23	28.8x94	23	659	500	1,159			
1,000	2,921				Richard M. Gosset	Frank N. Coulson	25	21.4x94	23	491	650	1,141			
775	2,484				Frank N. Coulson	Walter Webster	27	22x94	23	506	300	806			
800	1,879				Walter Webster	George Griffin	29	24x94	23	552	300	852			
700	1,431				George Griffin	Thomas Brown	31	24x94	23	552	300	852			
750	1,581				Fredrick Kaufe	Hony Norwich	33	25x94	23	575	800	1,375			
800	1,351				Thomas Brown	Entrance to carpenter shop	35	25x94	23	575	800	1,375			
400	3,231				Hony Norwich	Phillip Grandjean	37	22x94	23	506	800	1,306			
350	1,225				Entrance to carpenter shop	John J. Bathgate	39	8.3x94	23	190		190			
800	1,850				Phillip Grandjean	Joseph Martin	41	50x94	23	1,150	1,040	2,190			
800	1,850				John J. Bathgate	William Robertson	45	21x94	23	183	150	333			
700	2,452				Joseph Martin	Daniel Carter	47	29x94	23	667	800	1,467			
700	2,428				William Robertson	Edward Teagle	49	30x94	23	690	500	1,190			
700	2,417				Daniel Carter	vacant house	51	30x94	23	690	500	1,190			
1,000	1,765				Edward Teagle	vacant house	55	50x94	23	1,150	700	1,850			
1,000	1,765				BOSWELL AVENUE—NORTH SIDE.										
1,000	1,890				James A. Catto	John A. Nesbitt	22	18.1x138	30	542	1,400	1,942			
1,000	3,390				George P. Magnor	David T. McIntosh	24	17.9x138	30	532	1,400	1,932			
1,000	4,767				David T. McIntosh	Byron K. Leavens	26	23.5x138	30	630	1,400	2,030			
1,977	1,855				Byron K. Leavens	George Woodward	28	25.4x138	30	702	1,500	2,202			
1,884	2,000				George Woodward	Richard J. Gould	30	25.4x138	30	760	1,900	2,300			
1,750	1,750				Richard J. Gould	Elizabeth Bridgeland	34	50x138	30	1,500	600	2,100			
1,750	2,000				Elizabeth Bridgeland	Michael Costello	36	22.6x99	25	562	1,400	1,962			
1,750	2,000				Michael Costello	William Thomas	38	22.6x99	25	562	1,400	1,962			
1,750	2,000				William Thomas	James A. Phillips	40	2.6x138	60	150	550	700			
1,750	2,000				James A. Phillips	William Isaac	42	2.6x138	60	150	500	700			
1,750	2,000				William Isaac	Adam D. Watson	44	25x94	25	625	300	925			
1,750	2,000				Adam D. Watson	Thomas J. Carter	46	25x138	30	750	1,800	2,550			
1,750	2,000				Thomas J. Carter	John Shaw	48	25x138	30	750	1,800	2,550			
1,750	2,000				vacant house	vacant house	50	25x138	30	750	375	1,125			
1,750	2,000				vacant house	vacant house	52	25x138	30	750	375	1,125			
1,230					vacant house	vacant house	54	18.9x138	30	662	1,200	1,762			
1,230					vacant house	vacant house	55	17.8x138	30	530	1,200	1,730			

OCCUPANT.	OWNER	Street or Lot No.	Size of Lot.	Rate per foot.	Value of Land.	Value of Buildings.	Total Value.	Occupant's Income.	Pub Sch. P. Reg. Sch. S.
Unfinished house.....	John Shaw	10. 18x138	30	580	1,200	1,780	..	P	Vacant
John Shaw	"	17. 9x138	30	532	1,200	1,732	..	P	"
	"	27. 2x138	30	815	1,200	2,015	..	P	"
TRANBY AVENUE—SOUTH SIDE.									
Unfinished house.....	John Saul	30x78	30	900	1,200	2,100	..	P	"
George W. Booth.....	George W. Booth	30x78	30	900	1,200	2,100	..	P	"
Vacant lot	Thomas Carr	50x77	30	1,600	2,200	3,700	..	P	"
Unfinished house.....	William Douglas	16. 8x77	30	500	1,600	2,000	..	P	"
"	"	16. 8x77	30	500	1,600	2,000	..	P	"
"	"	16. 8x77	30	500	1,600	2,000	..	P	"
Vacant lot	James Crang	19. 5x78	30	582	..	582	..	P	"
Unfinished house.....	"	17. 11x76	30	537	100	637	..	P	"
"	"	17. 11x76	30	537	100	637	..	P	"
Vacant land	"	17. 11x76	30	2,155	..	2,155	..	P	"
Unfinished house.....	"	17. 11x76	30	537	850	1,387	..	P	"
"	"	17. 11x76	30	537	850	1,387	..	P	"
Margaret Kennedy.....	"	51. 17. 11x76	30	537	850	1,387	..	P	"
Jethro Crang	"	53. 17. 11x76	30	537	850	1,387	..	P	"
Vacant land	John P. Armstrong	10. 50x75	30	1,500	..	1,500	..	P	"
Henry Steele	John Stewart	63. 14. 5x75	30	434	1,400	1,834	..	P	"
Vacant house.....	"	65. 14. 5x75	30	434	1,400	1,834	..	P	"
Morlville Mill.....	"	67. 14. 5x75	30	434	1,400	1,834	..	P	"
Gilbert S. Peary.....	"	69. 14. 5x75	30	434	1,400	1,834	..	P	"
TRANBY AVENUE—NORTH SIDE.									
Vacant house.....	Freehold Loan Co.	10. 17. 3x78	30	517	1,500	2,017	..	P	"
Walter Scott	"	12. 15. 0x78	30	465	1,400	1,965	..	P	"
Vacant lot	Archibald J. Geekle	14. 17. 3x78	30	517	1,500	2,017	..	P	"
"	E. R. Wood	7. 50x77	30	1,500	..	1,500	..	P	"
"	James Gormley	8. 50x77	30	1,500	..	1,500	..	P	"
"	"	9. 50x77	30	1,500	..	1,500	..	P	"
Lewellyn J. Applegath.....	Llewellyn J. Applegath	40. 26. 9x76	30	802	1,800	2,602	..	P	"
Alfred Webster.....	Alfred Webster and Jessie Webster	42. 23. 3x76	30	697	1,800	2,497	..	P	"
Alexander C. McKay.....	William Stollery	44. 23. 3x76	30	697	1,800	2,497	..	P	"
Vacant house.....	J. Ross McKenzie	46. 26. 9x76	30	802	1,800	2,602	..	P	"
Vacant lot	"	12. 50x76	30	1,500	..	1,500	..	P	"
Unfinished house.....	David McMurrin and John McMurrin	18. 6x76	30	555	1,000	1,555	..	P	"
"	"	17. 7x76	30	527	1,000	1,527	..	P	"
Colin R. W. Postlethwaite.....	"	58. 17. 7x76	30	527	1,500	2,027	..	P	"
Vacant house.....	"	60. 17. 8x75	30	530	1,500	2,030	..	P	"
David McMurrin and John McMurrin.....	"	62. 17. 8x75	30	530	1,500	2,030	..	P	"
Percy Torrance.....	"	64. 18. 6x75	30	555	..	2,055	..	P	"
BERNARD AVENUE—SOUTH SIDE.									
Vacant house.....	Thomas C. Robinette	7. 18. 4x86	30	550	2,500	3,050	..	P	"
Edward McKeown.....	"	9. 20. 5x86	30	620	2,500	3,120	..	P	"
Edward Murphy.....	Edward Murphy	19. 143. 6x122	35	6,024	4,400	10,424	..	P	"
Martha C. Hall.....	Martha C. Hall	21. 25x122	35	875	1,400	2,275	..	P	"
George H. Wilson.....	George H. Wilson	23. 25x122	35	875	1,400	2,275	..	P	"
Joseph O. Stewart.....	Joseph O. Stewart	25. 25x122	35	875	1,400	2,275	..	P	"
John I. Murray.....	John J. Murray	27. 25x122	35	875	1,300	2,075	..	P	"
Vacant lot	"	9. 24x122	35	840	..	840	..	P	"
Vacant house.....	Arthur R. Boswell	26x122	35	910	2,500	3,410	..	P	"
Vacant lot	Rev. Charles O. Johnston	10. 30x122	35	1,050	..	1,050	..	P	"
"	"	11. 36x122	35	1,260	..	1,260	..	P	"
"	"	12. 34x122	35	1,190	..	1,190	..	P	"
"	Alfred S. Carmon	12. 33x122	35	805	..	805	..	P	"
Charles W. Abrey.....	Charles W. Abrey	47. 27x122	35	945	3,000	3,945	..	P	"
Vacant lot	Jethro Crang	14. 24x122	35	840	..	840	..	P	"
"	"	150. 46. 2x100	35	1,616	..	1,616	..	P	"
"	Jeremiah Allen	148. 46. 2x100	35	1,616	..	1,616	..	P	"
BERNARD AVENUE—NORTH SIDE.									
Jane Anderson.....	Sydney H. Pres'on	6. 30. 2x70	30	905	1,200	2,105	..	P	"
Ernest D. Manchoe.....	James H. McLellan	10. 33. 3x70	30	997	1,200	2,197	..	P	"
Edgar Hoes.....	Charles J. Thomas	14. 40. 4x113	35	1,412	650	2,062	..	P	"
Edward S. Piper.....	Edward S. Piper	20. 71. 2x113	35	2,052	2,900	5,002	..	P	"
Hiram Piper.....	Hiram Piper	23. 30. 10x113	35	1,079	2,900	3,079	..	P	"
Vacant house.....	Robert J. McNichol	24. 31x113	35	1,085	2,500	3,585	..	P	"
Lawrence Gibb.....	Lawrence Gibb	26. 30. 5x113	35	1,059	2,500	3,559	..	P	"
Robert B. Pillsworth.....	Thomas Nightingale	28. 28. 9x113	35	1,006	2,370	3,376	..	P	"
Vacant house.....	"	30. 30. 3x113	35	1,059	2,370	3,429	..	P	"
Unfinished house.....	David Stocks	18. 4x113	35	642	300	942	..	P	"
"	"	17. 4x113	35	607	300	907	..	P	"
David Stocks.....	"	36. 17. 2x113	35	601	1,430	1,521	..	P	"
Vacant house.....	"	38. 18. 4x113	35	642	1,650	1,922	..	P	"
"	Appleton J. Pattison	40. 31x113	35	736	2,350	3,086	..	P	"
"	"	42. 21x113	35	736	2,300	3,036	..	P	"
John Field.....	John Field	46. 45. 7x113	35	1,595	75	1,670	..	P	"
Charles J. Fox.....	Edward Davy	48. 27. 3x113	35	954	300	1,154	..	P	"

Vacant
CHICOR
Vacant
CHICOR
Vacant
DUPONT
Vacant
VAN H

Total Value.	Occupant's Income.	Pub. Sch. P. Sep. Sch. S.	OCCUPANT.	OWNER.	Street or Lot No.	Size of Lot.	Rate per foot.	Value of Land.	Value of Buildings.	Total Value.	Occupant's Income.	Pub. Sch. P. Sep. Sch. S.
WELLS STREET—NORTH SIDE.												
2,244		P	Vacant lot	Agnes Marshall	1	67x140	30	2,010		2,010		P
2,281			"	"	2	60x140	25	1,630		1,630		P
2,281			"	"	2	67x140	28	1,876		1,876		P
920			"	William Wakefield and Mrs. William Wakefield	4	67x223	30	2,010		2,010		P
920			"	"	5	67x223	25	1,072		1,072		P
920			"	"	6	66x223	25	1,630		1,630		P
920			"	"	1	66x143	22	1,452		1,452		P
900			"	"	2	67x143	22	1,474		1,474		P
900			"	"	3	67x143	24	1,608		1,608		P
900			"	Alexander Robertson	4	46.6x123	32	1,001		1,001		P
900			"	"	5	44x123	20	880		880		P
900			"	"	2	44x123	20	880		880		P
900	P		William Joy	William Joy	6	67x223	35	1,675	400	2,075		P
918		P	Vacant lot	"	1	66x223	25	1,630		1,630		P
684			"	"	2	67x223	25	1,675		1,675		P
500			"	"	3	67x223	27	1,909		1,909		P
500			"	Estate of late Col. Fred. Wells	4	93.6x223	35	2,524		2,524		P
500			"	"	5	93.6x223	35	2,524		2,524		P
CUMBERLAND STREET—SOUTH SIDE.												
500			Joseph Hazelton	Joseph Hazelton	7	22.6x90	25	506	500	1,006	900	P
500			Thomas Cress	"	9	20x90	25	500	500	1,000		P
500			Elizabeth Allon	Elizabeth Allon	11	40x90	25	1,000	175	1,175		P
500			William Granger	William Granger	17	90x90	25	2,250	500	2,750		P
500			James Pews	John W. Oram	23	16x90	25	375	700	1,075		P
500			Anne Brown	"	25	15x90	25	375	700	1,075		P
500			John Grant	Joseph Hazelton	26	24x90	25	600	250	850		P
500			William Gault	"	27	24x90	25	600	375	975		P
500			Henry Brish	"	31	32x90	25	800	275	1,075		P
500			William Robinson	James Robertson	35	25x90	25	625	275	900		P
500			William Cook	"	37	23x40	20	400	175	575		P
500			Frank Bath	" Rear	37	23x40	5	115	50	165		P
500			Joseph Limon	William Chapman	39	19x90	25	475	750	1,225		P
500			George Shepherd	"	41	19x90	25	475	750	1,225		P
500			Robert Pearson	Edward Sheerin	43	32.9x90	25	819	150	969		P
500			Hugh Craig	William J. Kirkpatrick	47	13.5x90	25	335	600	935		P
500			Thomas Kundig	"	49	13.5x90	25	335	600	935		P
500			George Metz	"	51	13.4x90	25	333	600	933		P
500			Josephine Tolliver	Josephine Tolliver	53	20x90	25	500	100	600		P
977		P	John Kelly	" Rear	53				50	50		P
1,000			William Hubbard	Dr. Arthur J. Johnson	55	20x90	35	500	300	800		P
1,000			Thomas Armstrong	"	57	20x90	25	500	300	800		P
1,000			John Cubitt	"	59	20x90	25	500	300	800		P
1,000			Henry Howell	John Tavenor	61	20.6x90	25	512	290	772		P
1,000			Robert Boomer	"	63	21.6x90	25	544	260	804		P
1,000			Thomas Collins	"	65	24.6x90	25	612	340	952		P
1,000			John Tavenor	"	67	33.9x90	25	844	385	1,229		P
1,000			James Kane	"	71	24x90	25	600	245	845		P
1,000			Frederick Toulman	Frederick Toulman	73	15x90	25	375	500	875		P
1,000			Harry E. Griffiths	"	75	15x90	25	375	500	875		P
1,000			William Cooper	"	77	19.6x90	25	487	350	837		P
1,000			Vacant house	"	79	15x90	25	375	350	725		P
1,000			Robert King	"	81	15x90	25	400	350	750		P
1,100			Charlotte Gee	Charlotte Gee	83	24.6x90	25	612	150	762		P
1,232			Samuel Finlayson	John C. Daniel	85	25x90	25	625	310	935		P
1,000			George Revley	George Revley	87	20.6x90	25	662	250	912		P
1,000			Adolph Snes	Sophia Warthy	89	23.6x90	25	587	250	837		P
1,000			Isabella Arno	Joseph Lunness	91	25x90	25	625	350	975		P
1,320			George Warthy	"	93	25x90	25	625	240	865		P
1,000			John Shepard	"	97	12.3x90	25	309	200	509		P
1,000			Kate Mathews	Mathew Parsons	97	10x90	25	475	1,400	1,875		P
1,000			James Murphy	"	99	16x90	25	375	1,000	1,375		P
1,000			Mary Ann Devino	"	101	16x90	25	400	1,000	1,400		P
1,279			Frederick Milligan	Frederick Milligan	103	20x90	25	500	900	1,400		P
1,188			James Turner	William Smith	105	30x90	25	750	900	1,650		P
1,000			John Towers	Mary Crown	107	16.8x90	25	410	300	716		P
1,000			William Allin	"	109	16.8x90	25	416	300	716		P
1,000			Edward Davis	"	111	16.8x90	25	416	300	716		P
1,000			John Sheehan	William Smith	113	17x15	25	425	500	925		P
1,000			Henry Hudson	"	115	17x90	25	425	350	775		P
1,320			William H. Tozer	"	117	16x90	25	400	500	900		P
1,000			James Lytle	William Lunness	119	25x90	25	625	250	875		P
1,000			Robert Wallace	"	121	25x90	25	625	250	875		P
1,000			Ellen Fitzgerald	Mary E. Rowell	123	28x90	25	700	175	875		P
1,000			George Irwin	"	125	28x90	25	700	175	875		P
1,000			Robert Armitage	Robert Armitage	129	16x90	25	400	550	950		P
1,000			Neil Johnson	"	131	27x90	25	500	550	1,050		P
900		P	Vacant house	Annie Briggs	133	17x90	25	425	550	975		P
900		P	"	"	135	17x90	25	425	550	975		P
900		P	"	Thomas H. George	137	17x90	25	425	650	1,075		P
3,338		P	Edrick V. Rippon	Thomas H. George	139	17x90	25	425	650	1,075		P
960		P	William Parker	John Finlay	141	26x90	25	650	600	1,250		P
900		P	William Cantwell	William Cantwell	143	26x90	25	650	600	1,250		P
900		P	Daniel B. Clute	J. R. McKenzic	145	12x90	25	300	450	750		P
900		P	Alexander Sherwood	"	147	12x90	25	300	450	750		P
1,085		P	Vacant house	Mary Ann Laine	149	20x90	25	500	900	1,400		P
6,000		P	Vacant lot	Owen T. Bevan	1	55.10x114	25	1,398		1,398		P
			"	Andrew Jeffrey	1	50x114	25	1,250		1,250		P
			Edward Willmott	Edward Willmott	185	49x113	25	1,225	900	2,125		P

Total Value.
 Occupant's Income.
 Pub. Sch. Tax.
 Sep. Sch. Tax.

OCCUPANT.	OWNER.	Street or Lot No.	Size of Lot	Rate per foot.	Value of Land.	Value of Buildings.	Total Value.	Occupant's Income.	Pub. Sch. Tax.	Sep. Sch. Tax.
ROSENBERG PLACE — WEST SIDE.										
Unfinished house.....	Moses Rosenberg	16.6x37	6	99	100	199		P	P
"	"	16.6x38	6	99	100	199		P	P
"	"	16.6x37	6	99	100	199		P	P
"	"	16.6x37	6	99	150	249		P	P
"	"	16.6x37	6	99	150	249		P	P
"	"	16.6x37	6	99	150	249		P	P
"	"	16.6x37	6	99	150	249		P	P
"	"	28.6x37	6	175	150	325		P	P
YORKVILLE AVENUE —SOUTH SIDE (Continued).										
Vacant lot	Moses Rosenberg	18.6x37	30	370	..	370		P	P
Alexander Scott	Mary Hill	71	25x77	27	700	700	340		P	P
John W. Quinn	"	340		P	P
Thomas Perkins	"	340		P	P
Arthur Lusty	"	340		P	P
William Veners	"	73	21x77	27	567	600	1,167		P	P
George Williams	"	75	25x77	27	675	600	1,275		P	P
Hony Johnson	" Rear	27	20x30	5	100	50	150		P	P
Susannah Churchill	"	29	20x30	5	100	50	150		P	P
William Conroy	" Rear	31	31x30	5	153	50	203		P	P
John C. Daniels	John C. Daniels	77	35x77	27	945	900	1,845		P	P
Agnes Rupert	William Tector	79	17x77	27	450	700	1,150		P	P
William Tector	"	81	17x77	27	550	550	1,000		P	P
Harry L. Hardy	John D. Armstrong	83	18.6x175	40	740	1,900	2,640		P	P
John Barrickie	"	85	18.6x175	40	740	1,900	2,640		P	P
Thomas Denby	"	87	18.6x175	40	740	1,900	2,640		P	P
Thomas F. Blackwood	Thomas F. Blackwood	93	55x175	40	2,300	2,400	4,700		P	P
Oliver Dynos	John Atkinson	95	27x175	40	1,080	925	2,005		P	P
John Atkinson	"	99	27x175	40	1,080	850	1,930		P	P
Alfred Cooper	Alfred Cooper	101	30x175	40	1,200	1,400	2,600		P	P
Howard N. W. Bryant	Howard N. W. Bryant	103	30x175	40	1,200	1,300	2,500		P	P
Samuel Young	Elizabeth Young; Samuel Yonge, Lessee	107	50x175	40	2,000	900	2,900		P	P
Lawrence V. Byrne	Lawrence V. Byrne	111	35x175	40	220	2,000	2,220		P	P
Robert J. Montgomery	" Bell	113	30x175	40	1,080	2,000	3,080		P	P
George M. Lee	George M. Lee	115	30x175	40	2,000	1,000	3,000		P	P
Thomas Kirby	Thomas Kirby	119	24.6x136	40	987	1,350	2,337		P	P
James B. Duncan	Norah Kingsley	121	25.3x136	40	1,008	1,350	2,358		P	P
James French	James French	123	20x145	40	1,000	2,500	3,500	1,001	P	P
Jane McDougald	Jane McDougald and Isabella McDougald	125	25x145	40	1,000	2,500	3,500		P	P
Vacant house	Estate of James Edgar	131	50x136	40	2,000	2,875	4,875		P	P
Thomas McCausland	Thomas McCausland	133	91x136	40	3,640	3,250	6,890	1,001	P	P
Vacant house	James S. Hatton	141	19x93	30	570	750	1,320		P	P
"	"	143	18.5x83	28	511	750	1,261		P	P
"	"	145	18.5x83	28	511	750	1,261		P	P
"	"	147	18.5x83	28	511	750	1,261		P	P
"	"	149	18.5x83	28	511	750	1,261		P	P
"	"	151	19x83	28	532	750	1,282		P	P
YORKVILLE AVENUE —NORTH SIDE.										
Corporation Yard	City of Toronto	84.6x165	40	3,377	1,000	4,377	exmt	P	P
Yorkville Fire Hall	"	49.6x165	40	1,980	3,700	5,680	exmt	P	P
Vacant house	Street Car Co.	100x165	40	4,000	8,900	7,900		P	P
Aaron Hiddford	Lucy Smith	36	25x165	40	1,000	250	1,250		P	P
Joseph Kennedy	"	38	25x146	37	925	250	1,175		P	P
William Randall	"	40	25x146	37	925	250	1,175		P	P
Lucy Smith	"	42	25x146	37	927	250	1,177		P	P
Alfred Ind	" Rear	42	75x18	3	225	50	275		P	P
Easton Fletcher	John Fletcher	48	23.6x165	40	940	3,000	3,940		P	P
Vacant house	"	48	23.6x165	40	940	3,000	3,940		P	P
Robert McCausland	Robert McCausland	50	52x165	40	2,080	1,030	3,110		P	P
William S. Besley	Estate of Mary FullJames	54	50x165	40	2,000	1,000	3,000		P	P
Vacant house	William Jackes	56	25.3x165	40	1,010	2,700	3,710		P	P
"	"	58	25.3x165	40	1,010	2,700	3,710		P	P
Samuel Wickson	Samuel Wickson	62	51x165	40	2,040	2,770	4,810		P	P
Richard Palmer	Robert Parker	66	42.10x165	40	1,713	600	2,313		P	P
John Clewes	George A. Moore	70	71.2x165	40	2,848	700	3,548		P	P
Israel Lucas	Israel Lucas	74	69x165	40	2,780	1,000	3,780		P	P
John James	John James	80	68.9x165	40	2,667	800	3,467		P	P
Vacant lot	Christopher Dempsey	38.6x165	40	1,480	..	1,480		P	P
Unfinished house	"	32.6x165	40	1,300	1,000	2,300		P	P
"	"	52x170	40	1,200	2,625	4,745		P	P
Alexander S. Hart	Mary A. Scadding	92	59x170	40	2,120	2,625	4,745		P	P
Nichol Kingsmill	Nichol Kingsmill	100	100x170	40	4,000	5,000	9,000		P	P
Oliver Wilby	Oliver Wilby	106	150x245	60	9,000	9,500	18,500		P	P
Rev. Alfred H. Newman	Rev. Alfred H. Newman	118	36.9x125	40	1,480	2,500	1,960		P	P
L. G. Lindsay	L. G. Lindsay	118	20.9x125	40	827	1,800	2,627		P	P
John Ross	W. G. and John Guinane	120	20.8x125	40	827	1,800	2,627		P	P
Durban Morrison	Leeds O. Shepard	122	20.8x125	40	827	1,800	2,627		P	P
Frank L. Wilson	John M. Smith	124	20.8x125	40	827	1,800	2,627		P	P
John M. Smith	"	126	20.8x125	40	827	1,800	2,627		P	P
Walter Blight	W. J. and John Guinane	128	20.8x125	40	827	1,800	2,627		P	P
Vacant house	"	130	20.8x125	40	827	1,800	2,627		P	P
Marshall B. Aylesworth	Marshall B. Aylesworth and Jane Aylesworth	132	20.8x125	40	827	1,800	2,627		P	P
William Nicol	William Nicol	134	22x125	40	880	1,800	2,680		P	P
H. Paterson	Eliza Muir	136	22.6x125	40	900	1,800	2,700		P	P
John F. Muir	"	138	22.6x125	40	900	1,800	2,700		P	P

OCCUPANT.	OWNER.	Street or Lot No.	Size of Lot	Rate per foot.	Value of Land.	Value of Buildings	Total Value.	Occupant's Income.	Pub. Sch. A. of Sep. Sch.
SCOLLARD STREET—SOUTH SIDE.									
Richard H. Pickering	Estate of Henry Parsons	7	33.4x49	12	490	550	950		P
Thomas Piers	"	9	18.4x49	12	220	550	770		P
Toronto Street Ry. Co.	Toronto Street Railway Co.		298x78	18	5,382	5,175	10,557		P
Vacant lot	Lucy Smith		25.7x76	18	490		490		P
George F. Lott	George F. Lott	41	60x76	18	900	600	1,500		P
William Spence	William Spence	47	25x76	18	450	400	850		P
William Johnson	William Johnson and Maria Johnson	49	25x76	18	456	750	1,206		P
James Smith	James Smith	51	25x76	18	450	1,000	1,450		P
Henry Bleader	"	53	25x76	18	450	640	1,090		P
Frederick Rose	"	57	25x76	18	450	500	950		P
Martha Hamilton	"	59	25x76	18	450	500	950		P
John Spence	John Spence	61	25x76	18	450	440	890		P
William Smith	William Smith	63	25x83	20	500	500	1,000		P
Stephen Middleton	Stephen Middleton	65	25x83	20	500	500	1,000		P
James Jordan	Richard D. Hugil	67	25x83	20	500	1,150	1,650		P
Robert Paton	"	69	25x83	20	500	1,150	1,650		P
Edward Jackson	John Scales	73	25x76	18	450	400	850		P
Thomas Wray	"	75	25x76	18	450	400	850		P
John Lawrence	Edward Brown	79	25x75	18	450	480	930		P
James B. Hunt	"	81	25x75	18	450	425	875		P
Charles Tusty	William Spence	83	25x75	18	450	200	650		P
Henry Gilkes	Thomas Clelland	87	25x75	18	450	720	1,170		P
Vacant house	"	89	25x75	18	450	720	1,170		P
James Surridge	"	91	25x75	18	450	720	1,170		P
Christopher Greenwood	"	93	25x75	18	450	720	1,170		P
William Willis	William Willis	95	25x82	20	506	400	906		P
John T. Orgon	John T. Orgon	97	24.8x80	20	493	775	1,268		P
Vacant house	William Richardson	99	25x80	20	500	675	1,175		P
Sarah Alston	"	101	25x80	20	500	675	1,175		P
Edward Rogers	Henry Pppperell	105	25x80	20	500	260	760		P
Thomas Bexfield	Thomas Bexfield	107	26x75	20	520	610	1,130		P
David W. Spence	David W. Spence	109	24.9x75	20	495	350	845		P
Ellen Griffiths	Thomas Bexfield	111	25x75	20	500	475	975		P
Rebecca Schomberg	Rebecca Schomberg	113	26x75	20	500	400	900		P
James Duff	James Duff	119	57x75	20	1,140	600	1,740		P
SCOLLARD STREET—NORTH SIDE.									
Henry Chadley	Albert Shaw	8	58.10x24	6	353	950	1,303		P
Thomas Cooney	Charles Shephard	10	16.8x72	15	250	925	1,175		P
William Fisher	"	12	16.8x72	15	250	925	1,175		P
Helen Beelman	"	14	16.8x72	15	250	925	1,175		P
Thomas Worthly	Robert Jackson	16	14.8x73	15	217	720	937		P
John Starr	"	18	14.8x73	15	217	720	937		P
Robert Jackson	"	20	21x73	15	315	1,300	1,615		P
Unfinished house	Charles Stainton	22	12.11x73	15	194	1,200	1,394		P
"	"	24	12.11x73	15	194	1,200	1,394		P
"	"	26	12.11x73	15	194	1,200	1,394		P
"	"	28	12.11x73	15	194	1,200	1,394		P
Catherine Pringle	Henry D. Palsler	30	25x75	15	375	180	555		P
Samuel Edmunds	Frederick J. Wood	32	25x73	15	375	480	855		P
Alfred Lookar	Alfred Lookar	34	25x73	15	375	480	855		P
William McCrimmon	William McCrimmon	36	23.6x74	15	375	500	875		P
William R. Bell	"	38	23.6x74	15	382	500	882		P
Albert Browning	"	42	28x74	15	420	525	945		P
Ernest Laine	Ernest Lane and Abbie Laine	44	25x75	15	375	800	1,175		P
Alfred Stephenson and James Stephenson	Margaret Card	46	25x75	15	375	900	1,275		P
Patrick Purcell	Abbie Laine	48	25x75	15	375	900	1,275		P
Robert Crown	Jane Ingles	50	24.9x75	15	371	340	711		P
Alfred W. Cooper	John N. Slater	52	25x75	15	375	350	725		P
Jane Huggill	William Cropp	54	25x75	15	375	950	1,325		P
Richard Geake	Thomas V. Gearring	58	50x75	18	900	720	1,620		P
Elizabeth Hester	Julia Richardson	60	24x75	18	432	600	1,032		P
Hugh McKee	"	62	38x75	18	608	560	1,168		P
Thomas Clelland	Thomas Clelland	64	25x75	18	390	700	1,090		P
George W. Osler	"	66	28x75	18	504	500	1,004		P
William Coulter	William Christie	68	25x75	18	450	625	1,075		P
William McMullen	"	70	25x75	18	450	625	1,075		P
Thomas Osler	Thomas Osler and Hannah Osler	72	17x75	18	306	950	1,256		P
Charles H. Deeks	Robert Robinson	74	17x75	18	306	950	1,256		P
Rev. John Salmon	Rev. John Salmon	76	16.4x75	18	294	950	1,244	exm't	P
John Wainwright	Alfred Lookar	78	25x75	18	450	450	900		P
John Albrey	John Albrey	80	25x75	18	450	1,250	1,700		P
William H. Hardwick	"	82	25x75	18	450	1,250	1,700		P
Robert Robertson	Robert Robertson	84	25x75	18	450	1,500	1,950		P
Lewis Simmers	Henry T. Brown	86	25.3x75	18	444	150	604		P
James Hyland	"	88	24.9x75	18	446	900	1,346		P
Daniel McDonell	Estate of James Edgar	90	28x75	18	414	620	1,034		P
Joseph Clough	"	92	24x75	18	432	890	1,322		P
Thomas Rose	"	94	13x75	18	324	600	924		P
George Simmonds	Larratt W. Smith	96	18x75	18	324	490	814		P
Edwin Yearsley	"	98	18x75	18	324	390	714		P
Henry Bradd	"	100	17.6x75	18	315	300	615		P
John McWilliam	"	102	17.6x75	18	315	300	615		P
Hugh Cook	"	104	14.6x75	18	261	300	561		P
Richard Cummings	"	106	16.8x75	18	300	1,000	1,300		P
Mary Edmonds	Mary Edmonds	108	16.8x75	18	300	1,000	1,300		P
Joseph Bargee	Peter Gaynor	108	16.8x75	18	300	1,000	1,300		P

Eliza
James
John
William
Thomas
Alfred
AVE
Rev.
AVE
Rev.
James
Frederick
Vacant
James
James
Frank
William
DAVE
Thom
William
Deaco
Charles
Robert
Vacant
Hugh
Henrie
William
James
John I
Ketch
Henry
William
KETO
William
Joseph
Vacant
John
Vacant
William
KETO
Jesse
DAVE
Jesse
William
George
William
William
Joseph
Ambro
Lewis
Edward
William
William
Henry
Edward
James
Charles
Robert
George
Vacant
BISH
Robert
Arthur
Freder
Thom
John
John
William
Vacant
Peter
Vacant
William
Louis
Flora
George

Total Value.
 Occupant's Income.
 Pub. Sch. P.
 Pub. Sch. S.
 950
 770
 0,557
 480
 1,500
 850
 1,208
 1,450
 1,090
 950
 890
 1,000
 1,000
 1,650
 1,650
 850
 950
 930
 875
 950
 1,170
 1,170
 906
 1,208
 1,175
 1,175
 1,190
 845
 975
 900
 1,740
 1,303
 1,175
 1,175
 1,175
 937
 937
 1,615
 1,394
 1,394
 1,394
 1,394
 555
 855
 855
 832
 832
 759
 1,175
 1,275
 1,275
 711
 725
 1,325
 1,030
 1,032
 1,028
 1,096
 1,204
 1,075
 1,075
 1,256
 1,258
 1,244
 900
 1,150
 550
 1,950
 604
 1,646
 1,034
 1,322
 924
 922
 714
 615
 615
 615
 501
 1,300
 1,300

OCCUPANT.	OWNER	Street or Lot No.	Size of Lot.	Rate per foot.	Value of Land.	Value of Buildings.	Total Value.	Occupant's Income.	Pub. Sch. P.	Pub. Sch. S.
Elizabeth Ross	Frederick E. Phillips	110	10.8x75	18	303	1,000	1,300			P
James Morrison	Mary Edmonds	112	25x75	18	450	460	910			P
John Darby	John Darby and Margaret Darby	114	25x75	18	450	200	650			P
William Brown	George Davis	116	32.4x75	18	585	200	778			P
Thomas Glen	Trustees Congregational Ch.	122	31.3x75	18	562	800	1,362			P
Alfred J. Roberts	"	124	24.10x75	18	447	800	1,247			P
AVENUE PLACE—SOUTH SIDE.										
Rev. Francis M. Phillips	St. Paul's Methodist Church.	11	68.6x99	30	2,055	2,500	2,555			P
AVENUE PLACE—NORTH SIDE.										
Rev. George Robertson	George B. Crown	10	20.10x99	30	625	1,500	125			P
James Hardy	"	12	19.10x99	30	595	1,500	2,095			P
Frederick Clark	"	14	19.10x99	30	595	1,500	2,095			P
Vacant house	"	16	19.10x99	30	595	1,500	2,095			P
James S. Honeyssett	James S. Honeyssett	18	19.10x99	30	595	1,500	2,095			P
James Shaw	James Shaw	20	20.3x99	30	600	1,500	2,100			P
Frank Pickering	Frank Pickering	22	23.2x99	30	705	1,700	2,405			P
William Tucker	William Tucker	24	21x99	30	630	2,300	2,930			P
DAVENPORT ROAD—SOUTH SIDE.										
Thomas Enwright	James Fairhead	17	29x85	12	348	300	648			S
William Oakley	"	19	27x85	12	276	300	576			S
Deacon Chitaley	Frank Pickering	21	26.10x55	14	402	1,057	1,459			P
Charles Stainton	"	23	27.7x55	14	386	1,057	1,443			P
Robert Johnson	Ellen L. Shaw	25	17.6x87	15	262	1,500	1,762			P
Vacant house	"	27	19.3x76	16	308	1,500	1,808			P
Hugh B. Rathbone	Annie Shaw	29	19.3x83	17	320	1,500	1,870			P
Henrietta Pingle	Marion Shaw	31	20.4x90	18	366	1,500	1,866			P
William B. Wilson	William B. Wilson	33	32x102	20	640	1,800	2,240			P
James Fairhead	James Fairhead	35	30x109	22	660	1,500	2,160			P
John Ramsden	"	37	19x109	22	660	1,500	2,160			P
Ketchum Hall	James Dobson and Samuel Alcorn, Trustees.		53.6x124	25	1,337	3,700	5,037	exm't		P
Henry L. Montford	Henry L. Montford	45	69x143	30	2,070	1,100	3,170			P
William L. Huddart	William L. Huddart		44.6x79	17	758	250	1,006			P
KETCHUM AVENUE—EAST SIDE.										
William Stratton	William L. Huddart	13	74x81	15	1,110	1,700	2,810			P
Joseph Harton	"	11	16.3x81	15	244	1,450	1,690			P
Vacant house	"	9	22.8x81	15	340	1,900	2,240			P
"	"	7	27.6x82	15	412	2,800	3,212			P
John Dick	"	5	27.6x82	15	412	2,800	3,212			P
Vacant house	"	3	30x87	15	450	900	1,350			P
William L. Huddart	"	1	30x87	15	450	900	1,350			P
KETCHUM AVENUE—WEST SIDE.										
Jesse Ketchum Park	City of Toronto		202x632	40	8,080		8,080	exm't		P
DAVENPORT ROAD—SOUTH SIDE (Continued)										
Jesse Ketchum School	City of Toronto		212x770	90	19,080	34,000	53,080	exm't		P
William J. Hendry	At Jesse Ketchum School							1,338		P
George M. Ritchie	"							350		P
William Hand	City of Toronto	77				800	800			P
William Storey	Benjamin Hinchcliffe	79	17x100	25	425	425	850			P
Joseph Bailey	"	81	15x100	25	325	405	730			P
Ambrose Poynton	"	83	13x98	24	312	400	712			P
Lewis Jones	"	85	13x98	24	312	400	712			P
Edward Sutherland	"	87	13x94	24	312	400	712			P
William Gaston	"	89	12x96	23	276	375	651			P
William Macoy	William J. Crown	91	13.8x80	22	297	425	722			P
Henry Webster	"	93	12.8x80	22	275	425	700			P
Edward Davy	"	95	14x75	22	308	525	833	100		P
James Trimble	James Trimble	97	24.8x128	28	686	650	1,336	200		P
Charles Montgomery	"	99	18x138	25	450	1,300	1,750	200		P
Robert Armstrong	Robert Armstrong	101	20x118	23	575	375	950			P
George Dawson	George Dawson	103	25x97	18	450	350	800			P
Vacant lot	Horace Thorne	1	74x114	25	1,850		1,850			P
BISHOP STREET—SOUTH SIDE.										
Robert Hazelton	Hannah England	5	16.8x80	15	250	600	850			P
Arthur Hummel	"	7	16.8x80	15	250	600	850			P
Frederick Bernard	"	9	16.8x80	15	250	600	850			P
Thomas Fowler	John Kemp	11	25.2x60	15	377	150	527			P
John J. Bolger	"	13	24.2x60	15	362	400	762			P
John Ellis	"	15	24.7x60	15	369	400	769			P
William Slater	Peter Einboden	19	25.1x60	15	390	700	1,090			P
Vacant house	"	21	16.8x60	15	247	700	947			P
Peter Einboden	"	23	8.8x60	15	130	600	730			P
Vacant house	John Penderleith	25	17x60	15	255	500	755			P
"	"	27	15.6x60	15	232	500	732			P
William Davis	"	29	16x60	15	240	500	740			P
Louis P. Connond	"	31	16.4x60	15	245	450	695			P
Flora Hamel	"	33	15x60	15	270	400	670			P
George Moffatt	"	35	18x60	15	270	500	770			P

OCCUPANT.	OWNER	Street or Lot No.	Size of Lot.	Rate per foot.	Value of Land.	Value of Buildings.	Total Value.	Occupant's Income.	Pub Sch. P. Sep. Sch. S.
Ihessa Barron	John Penderleith	37	16.6x60	15	247	450	697	..	r s
Daniel Hutchinson	"	39	16.6x60	15	247	450	697	..	r s
William Blake	"	41	16.6x60	15	247	450	697	..	r s
BISHOP STREET—NORTH SIDE.									
Gustavus B. W. Nelson	Rev. George Nixon	2	17.1x63	15	256	1,100	1,356	..	r r r
William Sheppard	"	4	18.7x50	15	279	1,100	1,379	..	r r r
John Forsyth	"	6	18x50	15	270	1,100	1,370	..	r r r
John Hawkins	John Hawkins	8	18.1x56.11	15	271	1,100	1,371	..	r r r
David Scott	Daniel Brown	10	21.8x56.11	15	325	1,100	1,425	..	r r r
William J. Glover	George Bowing	12	18.9x60	15	381	400	781	..	r r r
James Clements	"	14	14.6x60	15	217	400	617	..	r r r
Habez Spittle	John Loeffler	16	14.6x60	15	217	400	617	..	r r r
Benjamin Steaple	"	18	14.6x60	15	217	400	617	..	r r r
William J. Crown	William J. Crown	20	18x60	15	270	400	670	..	r r r
Joseph Richardson	John N. Slather	22	25.3x60	15	379	550	929	..	r r r
John Wells	Minnie Noble	24	25x60	15	375	475	850	..	r r r
Asahel D. Disher	"	26	25x60	15	375	475	850	..	r r r
Vacant lot	John Harrington	..	60x60	15	750	..	750	..	r r
DAVENPORT ROAD—SOUTH SIDE (Continued).									
Vacant store	Rev. George Nixon	..	76.9x30	10	707	2,000	2,707	..	r r
Jane A. West	Jane A. West	119	50x125	17	850	300	1,150	..	r r
William Palmer	William Palmer	121	30x125	25	750	1,100	1,850	..	r r r
Sophia Clink	William Richardson	123	16x125	25	400	450	850	..	r r r
Joseph Payne	"	124	16x125	25	400	450	850	..	r r r
Elizabeth Sles	"	127	16x125	25	400	450	850	..	r r r
George Cartwright	John Howitson	129	14.4x63	15	215	1,050	1,265	..	r r r
Edward Graydon	"	131	13.4x63	15	200	1,000	1,200	..	r r r
Arthur Candley	"	133	18.10x63	15	301	1,250	1,551	..	r r r
NEW STREET—SOUTH SIDE.									
Robert W. Copping	John Hewitson	5	18x40	10	180	230	410	..	r s
John Ryan	"	7	18x40	10	180	230	410	..	r s
Joseph Sutton	James Gerry	9	25x112	15	335	500	835	..	r s
Job Watkins	"	11	25x110	15	375	700	1,075	..	r s
John Cody	George Redwin	13	25x90	13	325	200	525	..	r s
James Buck	"	15	25x90	13	325	200	525	..	r s
John Harrington	John Harrington	19	35x75	12	420	100	520	..	r s
NEW STREET—WEST SIDE.									
William J. Glenister	William J. Glenister	21	25x74	11	275	400	675	..	r
George Glenister	George Glenister	23	23x55	10	230	700	930	..	r
NEW STREET—NORTH SIDE.									
Vacant lot	Walter Page	..	24.9x96	13	322	..	322	..	r
Stone yard	"	..	24x120	13	618	200	818	1,000	r
William Williamson	William Williamson	25	24x80	12	288	400	688	..	r
DAVENPORT ROAD—SOUTH SIDE.									
Charles West	Charles West	135	96x122	25	2,400	2,900	5,300	400	r r
Vacant lot	Mary West	B	24x109	18	432	..	432	..	r r
Richard Morris	"	147	24x110	18	432	400	832	..	r r r
Vacant lot	"	D	24x111	18	432	..	432	..	r r r
"	"	E	24x112	18	432	..	432	..	r r r
"	"	K	96.3x47	2	192	..	192	..	r r r
"	"	R	24x136	25	600	..	600	..	r r r
"	"	G	24x122	17	408	..	408	..	r r r
"	"	H	24x104	15	360	..	360	..	r r r
"	"	I	24x84	12	288	..	288	..	r r r
"	"	J	70.11x23	6	425	..	425	..	r r r
Joseph Yates	Joseph Yates	179	16.6x142	22	363	1,200	1,563	..	r r r
Worthy Atchison	Worthy Atchison	181	16.6x142	22	363	1,200	1,563	..	r r r
Charles A. Bradshaw	Charles A. Bradshaw	183	32x142	22	704	700	1,404	..	r r r
Vacant house	"	187	18x140	22	396	450	846	..	r r r
Samuel Fuller	Thomas Shaw	189	21x140	22	462	450	912	..	r r r
Thomas Shaw	"	193	46x140	28	288	4,000	5,288	2,000	r r r
John H. Pallin	John H. Pallin	195	184.6x192	25	4,612	1,450	6,062	300	r r r
John J. Page	John J. Page	211	28.8x192	28	803	1,900	2,703	500	r r r
Alexander Lawson	Alexander Lawson	213	21.4x110	22	469	1,900	2,369	400	r r r
Vacant lot	John N. Grant	8	20x120	22	440	..	440	..	r r r
"	"	7	20x120	22	440	..	440	..	r r r
"	"	6	20x120	22	440	..	440	..	r r r
"	"	5	20x120	22	440	..	440	..	r r r
Robert Hepton	Thomas Carr	223	20x78	17	340	1,100	1,440	..	r r r
- Foster	"	225	20x78	17	340	1,100	1,440	..	r r r
Frederick Warren	Owen T. Bevan	227	18x122	20	360	1,300	1,660	..	r r r
Havelock E. Stinton	"	229	19x122	20	390	1,000	1,390	..	r r r
Vacant house	"	231	18x122	20	367	1,900	1,567	..	r r r
Thomas G. Anderson	"	233	16.5x122	20	322	1,200	1,522	..	r r r
Chester Ferrier	Chester Ferrier	235	16.5x122	20	322	1,200	1,522	..	r r r
George H. Carmon	Elizabeth Oal	237	18x122	20	360	1,200	1,560	..	r r r
Vacant lot	Lawrence Gibb	34	35x122	20	700	..	700	..	r r r
"	"	35	35x122	20	700	..	700	..	r r r

Vaca
Abra
Vaca
Jacob
Jame
Geor
Geor
Andr
Thom
Geor
Jame
DAV
Robe
Vaca
Charl
John
Jame
Josep
John
Edwa
Jame
John
John
Alber
Sara
Benja
John
John
BLAC
Edwa
Jame
Emly
Vaca
Frede
Jame
DAV
Ellen
Frank
Peter
Guilf
Robe
John
Jame
John
Will
Andr
Herb
Will
Will
Thor
Josep
Jame
John
DAV
Char
Dav
Harr
Will
Thor
Will
Jame
DAV
Will
John
Vaca
Will

Buildings.	Total Value.	Occupant's Income.	Pub Sch. P. Sep. Sch. S.	OCCUPANT.	OWNER.	Street or Lot No.	Size of Lot.	Rate per foot.	Value of Land.	Value of Buildings.	Total Value.	Occupant's Income.	Pub Sch. P. Sep. Sch. S.
450	697			Vacant lot	Lawrence Gibb	36	35x122	20	700	200	900		
450	697			"	John Shields	37	35x122	20	700	200	900		
450	697			"	"	38	49.5x122	20	988	...	988		
100	1,356			Abraham Allen	Abraham Allen	289	34x115	15	510	350	860		
100	1,379			Vacant lot	Iobias A. Haughton	308	54x115	15	510	...	510		
100	1,271			Jacob Anderson	Jacob Anderson	308	59.6—a	4,000	2,000	25	2,025		
100	1,425			James Pape	John Barnett	321	100x200	25	2,500	1,000	3,500	200	
400	617			George Lewis	George Lewis	321	281—2a	4,000	8,000	800	8,800		
400	617			George Phillips	George E. Lewis	343	55.8	4,000	12,000	100	12,100		
400	617			Geor. e E. Lewis	"	355	76.10	25	1,941	800	2,741	500	
400	617			Andrew McKay	James K. Korr	361	77.8x243	25	800	100	900		
400	670			Thomas McKay	"	363	30x207	20	515	100	615		
550	929			George Luacombo	Jamc. I. Scott	371	25.9x207	20	850	2,650			
475	850			James I. Scott	"	377	100x105	18	1,900	850	2,650		
475	850												
2,000	2,767			DORTH SIDE.									
300	1,150			Robert Wilson	Archibald T. Elliott	14	37.3x82	25	831	1,080	2,611		
1,100	1,850			Vacant house	"	16	33x82	25	825	1,575	2,400		
450	850			Charlotte Tilley	James Barrett	20	26x90	26	676	300	976		
450	850			John McDonald	"	22	26x90	26	676	300	976		
450	850			James Bullen	"	24	26x90	26	676	300	976		
450	850			Joseph Worthly	"	28	26x90	26	676	300	976		
1,050	1,265			John R. Stephenson	George Locke	28	40x44	18	730	450	1,170		
1,000	1,200			Edward Gleason	Care of Robert Locke. Rear	28	40x30	8	320	300	620		
1,250	1,551			James B. Tremaine	James B. Tremaine	32	23x105	30	690	200	890		
320	410			John Rushton	"	34	18x105	25	450	200	650		
320	410			John Parsonson	"	36	20x85	18	360	100	460		
500	935			Albert Mack	"	34	21x83	18	378	400	778		
700	1,075			Sarah Wetherald	Sarah Wetherald	46	68x204	30	2,040	150	2,190		
200	525			Benjamin Russell	Anna Armstrong	45	44x180	25	1,100	150	1,250		
200	525			John Barger	James Munn	50	29x165	15	667	700	1,367		
100	520			John Hale	Samuel Hackett	52	209x81	15	3,135	200	3,335	200	
400	875			BLACKMORE'S LANE—NORTH SIDE.									
700	930			Edward Barnes	James R. Dewar	2	15x83	12	180	300	480		
400	688			James Allen	"	4	15x83	12	180	300	480		
400	688			Emily Piggott	"	8	15x83	12	180	300	480		
400	688			Vacant house	"	8	16.6x83	12	198	300	498		
400	688			Frederick Marshall	"	10	16.6x83	12	198	300	498		
400	688			James Roper	James Roper	12	17x82	11	187	400	677		
200	848	1,000		DAVENPORT ROAD—NORTH SIDE (Continued).									
400	688			Ellen Wilson	William J. Crown	70	18x102	25	450	1,200	1,650		
400	688			Frank L. Bront	Louis Hamilton	72	38x102	25	900	925	1,825		
400	688			Peter Jackson	William J. Crown	78	32x124	20	832	850	1,682		
400	688			Gulford D. Porteous	Peter A. Scott	78	14.6x95	24	348	1,225	1,573	150	
400	688			Robert Rankin	"	80	14.6x95	24	348	1,225	1,573	300	
400	688			John Ogden	John Johnson	82	29x95	24	696	2,000	2,696	500	
400	688			James Gardiner	" Over	82	20.10x100	27	562	7,900	8,462	600	
400	688			John Cooper	John Cooper	84	42x130	26	1,092	300	1,392		
400	688			William Jackson	"	88	20x150	25	500	1,700	2,200	150	
400	688			Andrew Crozier	Hannah England	90	20x150	25	500	1,700	2,200		
400	688			Herbert England	Herbert England and Hannah England	92	20x150	25	500	1,700	2,200		
400	688			William Taylor	William Taylor	96	40x166	25	1,000	550	1,550		
400	688			William Forbes	William Forbes	96	103x245	35	3,605	1,450	5,055	3,600	
400	688			Thomas Wilson	James Weir	108	32.6x110	25	592	400	992		
400	688			Joseph Kenny	"	110	22.6x110	25	592	400	992		
400	688			James M. Ewing	James M. Ewing	116	94x90	22	2,068	960	3,018		
1,200	1,563			John Adams	Scottish, Ontario & Manitoba Land Co.	122	65x127	28	1,320	300	2,120		
1,200	1,563			Eliza Maxwell	"	124	100	100	100	100	300		
700	1,404			James W. Commeford	Elizabeth Fairhead	130	30x146	15	450	450	900		
450	846			William A. McKay	Mrs. Oulcott	138	83x140	30	2,490	2,300	4,790	600	
450	912												
4,000	5,288	2,000		DAVENPORT PLACE—SOUTH SIDE.									
1,450	6,062	300		Charles Baynes	Charles Baynes	17	50x82	15	750	575	1,325		
1,800	2,793	500		David Mason	David Mason	19	17.6x82	15	262	600	862		
1,800	2,209	400		Harry Schley	William Spence	23	17x82	15	255	650	905		
440	440			William Spence	"	25	15.6x82	15	232	650	782		
440	440			Thomas Eastley	John Shaw	25	25x82	15	375	280	655		
440	440			William Johnston	"	27	25x82	15	375	280	655		
1,100	1,440			James Sheppard	Fanny Bronton and Mary J. Bronton	37	100x82	15	1,500	380	1,880	150	
1,300	1,660												
1,300	1,660			DAVENPORT PLACE—NORTH SIDE.									
1,200	1,528			William H. Davis	William H. Davis	30	110x173	25	2,750	3,000	6,350		
1,200	1,528			John Harrison	Eyre Thursson	34	14x90	80	352	1,400	1,652		
1,200	1,528			Vacant house	C. R. Peterkin	36	14x90	18	252	1,400	1,652		
1,200	1,528			William Beatty	James Rae	38	14x90	18	252	1,400	1,652		
700	700					40	14x90	18	252	1,400	1,652		

OCCUPANT.	OWNER.	Street or Lot No.	Size of Lot	Rate per foot.	Value of Land.	Value of Buildings.	Total Value.	Occupant's Income.	Pub. Sch. P.	Sep. Sch. S.
John G. Hall	Thomas M. Bryer	42	14x00	18	252	1,400	1,652			
Thomas M. Bryer		44	20.2x00	18	471	1,700	2,171			
William Pollock	George Verrall	48	16x100	20	320	800	1,120			
George Sills		48	16x100	20	320	800	1,120			
Kate Gray	Mary Jones	50	14.6x121	20	290	600	890			
Vacant house		52	14.0x121	20	290	600	890			
Rev. Thomas Woosley		54	14.6x121	20	290	600	890			
William Tew	William Forbes	50	82x100	18	1,476	100	1,576			
Edward Laynton		56 Rear	18	150	150	300			
NORTH VIEW TERRACE—SOUTH SIDE.										
Workshop	Thomas M. Bryer	13	82x57	8	650	200	850			
Walter Mason		13	13.1x48	7	92	500	592			
Alfred Muff		15	13.1x48	7	92	500	592			
James Slater		17	13.1x48	7	92	500	592			
Vacant house		19	13.1x52	7	92	500	592			
John J. Johnstone		21	13.1x52	7	92	500	592			
Vacant house		23	13.1x52	7	92	500	592			
"		25	14x70	8	112	500	612			
"		27	14x70	8	112	500	612			
"		29	14x70	8	112	500	612			
John Ward		31	14x70	8	112	500	612			
Richard Robinson		33	14x70	8	112	500	612			
Vacant house		35	14x70	8	112	500	612			
NORTH VIEW TERRACE—NORTH SIDE.										
Workshop	Thomas M. Bryer	..	2 20-100a	1,200	2,640	200	2,840			
DAVENPORT ROAD—NORTH SIDE (Continued).										
John R. Varnell	John R. Varnell	142	18.9x108	24	450	2,000	1,850			
John E. Varnell		144	18.9x108	24	450	1,900	2,250			
Vacant house		144	18.9x108	24	1,100	1,000	2,100			
Andrew S. Kirkpatrick	Andrew S. Kirkpatrick	148	45.10x107	22	843	1,000	1,843			
Vacant lot	Albert Maas	154	38.4x82	22	543	150	693			
William Haynes	Leonard Pears	154	42-107	24	1,008	150	1,158			
John N. Slater		156	47x107	24	1,128	150	1,278			
Vacant house		162	56x107	24	1,344	100	1,444			
George Crosby		164	110.6x103	24	2,652	100	2,842			
Vacant lot		8	20.3x120	25	406	..	406			
"		7	50x120	25	1,250	..	1,250			
"		6	50x120	25	1,250	..	1,250			
"		5	50x120	25	1,250	..	1,250			
"		4	50x120	25	1,250	..	1,250			
"		3	40x120	25	1,000	..	1,000			
"		2	70x140	30	2,100	..	2,100			
Leonard Pears		{ 210 } 212	50x141	40	2,000	1,900	3,900			
John T. Pears		1,500	1,500	800		
PEAR'S AVENUE—SOUTH SIDE.										
William Horner	Leonard Pears	22	28x97	12	336	150	486			
Vacant lot		21	50x97	12	600	..	600			
"		20	50x97	12	600	..	600			
"		19	50x97	12	600	600	..			
"		18	50x97	12	600	600	..			
"		17	50x97	12	600	600	..			
"		16	50x97	12	600	600	..			
"		15	50x97	12	600	600	..			
"		14	50x97	12	600	600	..			
"		13	73.8x97	12	884	884	..			
PEAR'S AVENUE—NORTH SIDE.										
Vacant lot	Leonard Pears	28	28x104	12	336	..	336			
"		29	50x104	12	600	..	600			
"		30	50x104	12	600	..	600			
"		31	50x104	12	600	..	600			
"		32	50x104	12	600	..	600			
"		33	50x104	12	600	..	600			
"		34	50x104	12	600	..	600			
"		35	50x104	12	600	..	600			
Clarence C. Harris		36	50x104	12	600	600	1,200			
Vacant lot		37	73.2x104	12	878	..	878			
DAVENPORT ROAD—NORTH SIDE (Continued).										
John Haines	Industrial Loan Co.	218	50x140	30	1,500	425	1,925			
Vacant lot		2	50x140	25	1,250	..	1,250			
"		3	50x140	25	1,250	..	1,250			
"	William Booth	{ 4 } 5	80x140	25	2,000	300	2,300			
Vacant house	Timothy Dorran	240	45x140	25	1,125	1,625	2,750			
Henry Wandley	Ontario Industrial Loan Co.	242	25x140	25	625	1,700	2,325			
Vacant house		244	25x140	25	625	1,700	2,325			
"		246	25x140	25	625	1,700	2,325			
Vacant lot		8	50x140	25	1,250	..	1,250			
"		9	50x140	25	1,250	..	1,250			
"		10	50x135	22	1,100	..	1,100			
George Smith	James Cole	204	18x70	15	195	650	845			

Joseph
Charl
Jame
John
Geor
C. A
Jamo
Jame

Ebon
Robe
Samu
Vaca

Robe
Thom
Vaca

Jame
Pres
Vaca

BER
John
Char
Will
Jose
John
Jame
Dun
Robe
Davi
Jose
Vaca
Geor
Vaca
John
Thom
Char
Harr
John
Will
Cath

BER
Don
Geor
Art
Will
Will
Davi
Will
John
Ellz
Rob
Will
Rich
H
Cha
Sam
Abr
Fred
Alb
John

OCCUPANT.	OWNER.	Street or Lot No.	Size of Lot	Rate per foot.	Value of Land.	Value of Buildings.	Total Value.	Occupant's Income.	Pub. Sch. P.	Pub. Sch. S.
BELMONT STREET—SOUTH SIDE.										
George Warner	Estate of John Bugg	1	25x56	14	350	300	710	..	P	P
William Smith	"	3	25x56	14	350	300	710	..	P	P
John Pierce	John Pierce and Ann R. Pierce	7	14.1x72	18	253	600	853	..	P	P
William Cannington	Joseph Craby	9	15.11x72	17	271	600	871	..	P	P
Edwin Usher	John M. Smith	11	15x72	17	255	450	705	..	P	P
Joseph Little	"	13	15x72	17	255	450	705	..	P	P
Vacant house	Estate of John Bugg	15	18x72	17	306	400	706	..	P	P
Philip Milne	"	17	18x72	17	306	400	706	..	P	P
James Lovett	James Lovett	17	18x72	17	425	600	1,025	..	P	P
Henry J. Reeves	Elizabeth Gain	21	14.1x72	17	239	600	839	..	P	P
William Allen	"	23	14.3x72	17	239	600	839	..	P	P
Henry Rawlinson	Alexander E. Young	25	13.10x72	17	235	600	835	..	P	P
Walter Norris	Mrs. Sackman	27	13.10x62.8	14	193	600	793	..	P	P
Robert Anderson	"	29	14x72	14	196	600	796	..	P	P
Eliza Farrell	"	31	13.8x62.8	14	191	600	791	..	P	P
John Batiste	"	33	14.6x62.8	15	217	600	817	..	P	P
William Forbes	William Forbes	..	100x172.8	23	2,300	500	2,800	..	P	P
Vacant lot	John Harris	..	40.5x93.8	17	637	150	837	..	P	P
Vacant house	Estate of John Bugg	73	18.5x67	14	258	100	358	..	P	P
John Hill	"	75	21.11x67	14	306	200	506	..	P	P
Charles Collett	" Rear	75	40x26	3	121	200	321	..	P	P
BELMONT STREET—NORTH SIDE.										
Vacant house	John Sheppard	..	17x80	15	257	2,300	2,557	..	P	P
"	"	..	17x80	15	257	2,300	2,557	..	P	P
"	"	..	17x80	15	257	2,300	2,557	..	P	P
"	"	..	17x80	15	257	2,300	2,557	..	P	P
Vacant lot	"	..	17x80	15	257	2,300	2,557	..	P	P
John Sheppard	"	22	50x120	20	1,825	1,700	3,525	3,000	P	P
James Arkwell	"	24	24x120	20	480	800	780	..	P	P
James Burchett	"	26	24x120	20	480	800	780	..	P	P
Vacant house	Silas James	28	17x120	20	350	1,125	1,475	..	P	P
William McWhirter	"	30	12.6x120	20	330	600	930	..	P	P
James Hillock	Mrs. Owen T. Bevan	32	12.4x120	20	246	640	786	..	P	P
William Jenkins	"	34	12.4x120	20	246	640	786	..	P	P
Edwin Jones	Owen T. Bevan	36	13x120	20	290	600	890	..	P	P
Peter Sheppard	"	38	12.10x120	20	256	600	856	..	P	P
Percy T. Smily	"	40	12.10x120	20	256	600	856	..	P	P
Mary Ann Manson	"	42	13x120	20	280	600	880	..	P	P
John Tait	Charles Wilson	44	13.3x120	18	238	600	838	..	P	P
William Rowland	"	46	14x120	18	252	650	902	..	P	P
Harry Ruthven	"	48	13.10x120	18	249	658	898	..	P	P
Charles Wilson	"	50	17.3x120	18	310	850	1,260	..	P	P
Andrew Smith	"	52	13x120	18	246	650	896	..	P	P
Isaac Bewley	"	54	14.1x120	18	283	650	933	..	P	P
William Luxton	Thomas Shaw	56	15x120	18	270	800	1,070	..	P	P
George Gill	"	58	15x120	18	270	800	1,070	..	P	P
Bessie Clarke	"	60	15x120	18	270	850	1,120	..	P	P
Miller Miller	Miller Miller	62	17x120	18	306	1,250	1,526	..	P	P
Vacant house	George Davis	64	19x120	18	342	1,300	1,642	..	P	P
Frederick Sheppard	Frederick Sheppard	66	25x162	20	600	400	900	..	P	P
John Sheppard, Jr.	John Sheppard, Jr.	68	25x162	20	500	400	900	..	P	P
George Gillespie	Richard Holmes	70	25x162	20	530	350	880	..	P	P
Fannie Holmes	Fannie Holmes	72	24x162	20	480	400	880	..	P	P
Anson Derry	Charles Baynes	74	25x78	14	350	400	750	..	P	P
Susan Jacobs	"	76	25x78	14	350	400	750	..	P	P
Robert Fryer	Richard Holmes	78	20x78	14	350	200	550	..	P	P
George Ford	"	80	25x78	14	350	200	550	..	P	P
Henry Eversfield	Henry Eversfield	82	25x80	14	350	400	750	..	P	P
Morris Poucher	"	84	25x80	14	350	400	750	..	P	P
Vacant lot	Richard Lennox	..	25x80	14	350	450	800	..	P	P
Robert H. Madill	"	88	25x80	14	350	450	800	..	P	P
John P. Gagan	"	90	50x80	14	700	450	1,150	..	P	P
Arthur Wiles	Elizabeth Fairhead	94	14x81	14	196	300	496	..	P	P
Miles Bullen	"	96	14x81	14	196	300	496	..	P	P
Elizabeth Sellers	"	98	14x81	14	196	300	496	..	P	P
Edward Gardiner	"	100	14x81	14	196	300	496	..	P	P
Calvin Mann	"	102	14x81	14	196	300	496	..	P	P
Frederick Yeoman	"	104	18x81	20	320	350	670	..	P	P
WEST ROXBOROUGH STREET—NORTH SIDE.										
Vacant lot	Henry O'Brien	7	50x151	20	1,000	..	1,000	..	P	P
"	"	8	50x151	20	1,000	..	1,000	..	P	P
"	"	9	50x151	20	1,000	..	1,000	..	P	P
"	"	10	50x151	20	1,000	..	1,000	..	P	P
"	"	11	50x151	20	1,000	..	1,000	..	P	P
"	"	12	50x151	20	1,000	..	1,000	..	P	P
"	"	13	50x151	20	1,000	..	1,000	..	P	P
"	"	14	50x151	20	1,000	..	1,000	..	P	P
"	"	15	50x150	20	1,000	..	1,000	..	P	P
"	"	16	50x150	20	1,000	..	1,000	..	P	P
"	"	17	50x150	20	1,000	..	1,000	..	P	P
"	"	18	50x150	20	1,000	..	1,000	..	P	P
"	"	19	50x150	20	1,000	..	1,000	..	P	P
"	"	20	50x150	20	1,000	..	1,000	..	P	P
"	"	21	50x150	20	1,000	..	1,000	..	P	P
"	"	22	50x149	20	1,000	..	1,300	..	P	P

Vaca
WES
Con
Vaca
Bri
Will
Hon
Thom
Robe
Vaca
Rob
Jaco
Vaca
Vaca
Vaca
WES
Vaca
Pat
Hen
Will
Vaca
Fra
Geo
San
Wil
Jam
Hen
Ro
Hen
Wil
Pat
Dan
Isa
Sid
Wil

TOTAL Value.		Occupant's Income.	Pub. Sch. P. Sep. Sch. S.	OCCUPANT.	OWNER.	Street or Lot No.	Size of Lot.	Rate per foot.	Value of Land.	Value of Buildings.	Total Value.	Occupant's Income.	Pub. Sch. P. Sep. Sch. S.
\$	\$	\$						\$	\$	\$	\$	\$	
710				Vacant lot	Henry O'Brien	24	50x140	20	1,000		1,000		
710				"	"	25	50x140	20	1,000		1,000		
853				"	"	26	50x140	20	1,000		1,000		
871				"	"	27	50x140	20	1,000		1,000		
705				"	"	28	5 x 148	20	1,000		1,000		
765				"	"	29	50x148	20	1,000		1,000		
708				"	"	30	33x140	20	680		680		
817				"	"	31	33.2x140	20	683		683		
WEST MACPHERSON AVENUE — SOUTH SIDE, COMMENCING AT YONGE STREET.													
839				Vacant lot	Henry O'Brien	56	50x120	25	1,250		1,250		
835				"	"	55	50x120	25	1,250		1,250		
793				"	"	54	50x120	25	1,250		1,250		
796				"	"	53	50x120	25	1,250		1,250		
791				"	"	52	50x120	25	1,250		1,250		
817				"	"	51	50x120	25	1,250		1,250		
800				"	"	50	50x120	25	1,250		1,250		
837				"	"	49	50x120	25	1,250		1,250		
358				"	"	48	50x120	25	1,250		1,250		
506				"	"	47	50x120	25	1,250		1,250		
321				"	"	46	50x120	25	1,250		1,250		
				"	"	45	50x120	25	1,250		1,250		
				"	"	44	50x120	25	1,250		1,250		
				"	"	43	50x120	25	1,250		1,250		
				"	"	42	50x120	25	1,250		1,250		
				"	"	41	50x120	25	1,250		1,250		
				"	"	40	50x120	25	1,250		1,250		
				"	"	39	50x120	25	1,250		1,250		
				"	"	38	50x120	25	1,250		1,250		
				"	"	37	50x120	25	1,250		1,250		
				"	"	36	50x120	25	1,250		1,250		
				"	"	35	50x120	25	1,250		1,250		
				"	"	34	50x120	25	1,250		1,250		
				"	"	33	33x120	25	825		825		
				"	"	32	34.6x120	25	862		862		
				Brick field	Thomas Nightingale	5	6.8-10 acres	3,500	23,800		23,800		
				William McCann	"	155				150	150		
				Honora Fleming	"	161				350	350		150
				Thomas Howard	"	183				100	100		
				Robert Aldis	"	183				350	350		
				Vacant lot	James Barry	70	240x33	7	720		720		
				"	"	80	50x74	12	600		600		
				"	"	81	50x90	14	700		700		
				"	William Lowe	82	50x109	16	800		800		
				"	Charles E. Tyler	83	50x122	19	850		850		
				"	"	84	50x130	19	850		850		
				"	John Miller	85	50x137	20	1,000		1,000		
				"	Moses Gordon	86	41x133	20	820		820		
				"	"	87	50x138	20	1,000		1,000		
				"	Edward Widdersfield	88	60x102	15	900		900		
				Robert Higgins	"	263	17x108	16	272	650	922		
				Jacob Brant	"	265	16.8x108	16	264	650	914		
				Vacant house	Estate of Higgins & Averil	267	16.8x108	17	280	650	930		
				Herbert Laak	"	269	16.8x115	17	280	650	930		
				Vacant house	"	271	16.8x115	17	280	650	930		
				"	"	273	17x115	17	289	650	939		
				Vacant lot	Henry Graham	91	40x119	18	720		720		
				"	"	92	50x123	19	850		850		
				"	"	93	50x125	20	1,000		1,000		
				"	Alan C. Thompson	94	50x125	16	800		800		
				"	"	95	50x125	16	800		800		
				"	"	96	50x123	16	800		800		
				"	James K. Kerr	97	50x123	10	500		500		
WEST MACPHERSON AVENUE—NORTH SIDE.													
				Vacant lot	John Hewitson	16	27x100	20	540		540		
				"	Henry Wickson	17	27x120	25	675		675		
				"	"	18	27x120	25	675		675		
				"	"	19	50x120	25	675		675		
				"	"	12	50x120	25	1,250	2,250	3,500		
				Patrick J. McNally	"	16	50x120	25	1,250	3,000	4,250		
				Henry Wickson	"	20	151x120	25	3,775	800	4,665		
				William Green	"	46	50x120	25	1,250		1,250		
				Vacant lot	Joseph Woodsworth	51	50x120	25	1,250		1,250		
				"	"	54	50x120	25	1,250		1,250		
				"	A. Frank Wickson	52	18x120	25	450	750	1,200		
				Francis Floyd	"	44	18x120	25	450	750	1,150		
				George Maglaughlin	"	46	18x120	25	400	750	1,150		
				— Breckels	"	48	18x120	25	400	750	1,150		
				Samuel H. Marchmont	Freeman Bentley	50	16x120	25	400	750	1,150		
				William Bonnick	"	52	18x120	25	400	750	1,150		
				James Chesterman	"	54	25x120	25	625	300	925		
				Robert Sanderson	Mary Weir	56	25x120	25	625	300	925		
				Henry Johnson	"	58	24.8x120	25	618	450	1,068		
				William Simpson	Robert J. Gibson	58	24.8x120	25	618	450	1,068		
				Patrick Quinlan	"	60	23x120	25	575	800	1,375		
				Daniel Kinsman	Daniel Kinsman	64	27x120	25	675	780	1,455		
				Isabella Forbes	"	66	17x120	25	425	700	1,125		
				Sidney Lee	"	68	16x120	25	400	700	1,100		
				William E. Wiley	"	68	16x120	25	400	700	1,100		

OCCUPANT.	OWNER.	Street or Lot No.	Size of Lot.	Rate per foot.	Value of Land.	Value of Buildings.	Total Value.	Occupant's In-vm.	Pub. Sch. P.	Sec. Sch. P.
Henry Hardman	Walter D. Kinsman	70	17x120	25	425	350	775		P	P
Charles E. Nurse	Charles E. Nurse	72	17.11x120	25	448	800	1,248		P	P
Charles A. Hunter	Charles A. Hunter	74	15.10x120	25	387	800	1,187		P	P
Robert J. Berkinshaw	Robert J. Berkinshaw	76	17.2x120	25	420	800	1,220		P	P
Luke N. Lloyd	Thomas F. Blackwood	78	16.9x120	25	412	800	1,212		P	P
Fredorick F. Pole	Mary McLaren	80	15.10x120	25	387	800	1,187		P	P
Lee Williams	George Elliott	82	17.1x120	25	427	800	1,227		P	P
James Mckenzio	Richard W. Hull	84	16.3x120	25	481	900	1,381		P	P
George Anderson	"	86	10.3x120	25	481	900	1,381		P	P
Vacant lot	Elizabeth Robinson	"	18.6x120	25	462	"	462		P	P
"	Fredorick Stephenson	"	15-120	25	450	"	450		P	P
William Frost	Samuel Plowman	92	17.1x120	25	427	900	1,227		P	P
Joseph Rhodes	"	94	16x120	25	490	800	1,290		P	P
William Webb	"	96	18.3x120	25	450	800	1,250		P	P
Vacant lot	"	"	32.5x120	25	810	"	810		P	P
Forest Hill Dairy Co.	Charles Plowman	"	32x120	25	800	"	800		P	P
William H. Moore	Samuel Wickson	106	44.6x120	25	1,112	"	1,112	500	P	P
Richard Staunton	"	"	"	"	"	950	950	"	P	P
James Glancey	William Greensides	108	18.4x120	25	458	900	1,358	"	P	P
Stanley Malone	"	110	18.1x120	25	452	900	1,352	"	P	P
John Umpleby	"	112	38.2x120	25	954	950	1,904	200	P	P
Joseph Williams	Walter B. Foster and John H. Foster	114	18x119	20	300	800	1,100	"	P	P
Thomas Williams	"	116	16.7x111	20	331	800	1,131	"	P	P
John Morrison	"	118	16.7x108	20	331	800	1,131	"	P	P
John Scott	"	120	16.7x106	20	331	800	1,131	"	P	P
Vacant house	"	122	16.9x104	20	335	800	1,135	"	P	P
"	"	124	10.5x101	19	312	800	1,112	"	P	P
"	"	126	16.5x99	19	312	800	1,112	"	P	P
"	"	128	16.1x97	19	321	800	1,121	"	P	P
"	"	130	16.5x94	19	316	800	1,116	"	P	P
Thomas Etwell	"	132	16.1x92	19	321	800	1,121	"	P	P
Isabella Andrews	London and Canadian Loan Co	134	16.4x90	18	294	800	1,094	"	P	P
William Boales	"	136	16.11x87	18	305	800	1,105	"	P	P
Hugh McGillivray	Robert Baird	138	16.11x85	18	305	750	1,055	"	P	P
William Thornoby	"	140	17.2x83	18	309	750	1,059	"	P	P
Herbert Morgan	"	142	16.10x80	17	304	750	1,054	"	P	P
Angus McLean	"	144	17x78	17	290	750	1,039	"	P	P
Samuel Hurst	"	146	17x70	17	268	750	1,018	"	P	P
Vacant house	"	148	16.8x74	17	270	750	1,020	"	P	P
"	Stewart & Baker	150	15x70	17	255	650	905	"	P	P
"	"	152	15x70	17	255	650	905	"	P	P
Alonzo Spofford	"	154	15x68	17	255	650	905	"	P	P
Robert W. Saul	"	156	15x66	17	255	650	905	"	P	P
Walker	"	158	15x57	16	240	650	890	"	P	P
David Robb	James F. Kerr	160	11.2x57	16	118	350	468	"	P	P
Munsie	"	162	11.2x54	16	118	350	468	"	P	P
James White	"	164	11.2x49	16	118	350	468	"	P	P
James P. Mitchell	"	166	11.2x40	16	118	350	468	"	P	P
Vacant house	John Cameron	168	15.9x116	20	315	800	1,115	"	P	P
"	"	170	16.3x110	20	325	800	1,125	"	P	P
"	"	172	17.5x106	20	348	800	1,148	"	P	P
"	Thompson Porter	174	19.4x101	20	388	800	1,288	"	P	P
"	H. R. Crosby	176	15.4x94	19	291	700	991	"	P	P
Franklin F. Appleton	Franklin F. Appleton	178	15.4x90	19	291	700	991	"	P	P
William J. Kramer	Henry T. Crawford	180	16.9x87	19	299	750	1,049	"	P	P
Phillip Radner	"	182	17.6x82	19	325	750	1,075	"	P	P
Vacant house	"	184	17.2x77	18	309	750	1,059	"	P	P
Henry H. Davis	Robert Baird	186	16.4x72	18	304	750	1,054	"	P	P
John Lilly	"	188	17.5x67	18	313	750	1,063	"	P	P
William Owen	"	190	16.8x62	20	313	750	1,063	"	P	P
Vacant lot	John N. Grant	78	50x120	20	1,000	"	1,000	"	P	P
"	"	77	50x140	20	1,000	"	1,000	"	P	P
"	"	76	50x140	20	1,000	"	1,000	"	P	P
"	J. L. Thompson	75	50x140	20	1,000	"	1,000	"	P	P
"	"	74	50x140	20	1,000	"	1,000	"	P	P
"	"	73	50x140	20	1,000	"	1,000	"	P	P
"	"	72	50x140	20	1,000	"	1,000	"	P	P
"	"	71	50x140	20	1,000	"	1,000	"	P	P
"	"	70	41x140	20	820	"	820	"	P	P
"	"	69	50x140	22	1,100	"	1,100	"	P	P
"	"	115	40x110	20	800	"	800	"	P	P
Isaac Ritchie	Roland Moulding	"	"	"	"	"	"	"	P	P
Unfinished house	Isaac Ritchie and Martha Ritchie	114	17x150	20	340	500	840	"	P	P
Vacant lot	"	114	18x150	20	320	500	820	"	P	P
"	"	114	37x150	20	340	"	340	"	P	P
"	Henry Graham	113	50x132	20	1,000	"	1,000	"	P	P
"	A. C. Thompson	112	50x118	18	800	"	800	"	P	P
"	"	111	50x107	18	800	"	800	"	P	P
"	"	110	50x108	16	800	"	800	"	P	P
"	James K. Kerr	109	50x112	10	500	"	500	"	P	P
MARLBOROUGH AVENUE—SOUTH SIDE.										
Henry Hutt, sr	Henry Hutt, sr	11	25x120	20	500	930	1,430	"	P	P
Hen y Hutt, jr	Henry Hutt, jr	13	25x120	20	500	930	1,430	"	P	P
John Robinson	James Manning	15	50x120	20	1,000	250	1,250	"	P	P
John Holmes	"	21	50x120	20	1,000	370	1,370	"	P	P
John Dean	William Haycock	27	19x120	20	380	500	880	"	P	P
William Haycock	"	29	51x120	20	620	690	1,310	"	P	P
Vacant house	James Manning	31	25x120	20	500	150	650	"	P	P

Charles
Frederic
John Mu
Samuel
Charles
Ramond
Thomas
Peter O
Luey W
Emily A
John At
Vacant
Vacant
Vacant
Vacant
Ellen S
Mary H
Thomas
Michael
John O
Unfinis
William
MARLE
Vacant
Vacant
Vacant
William
Crosk
Jacob M
Henry
Vacant
Elizabe
Lettit
Henry
MARLE
Martha
Williar
Alexan
Charles
Colling
Vacant
James
Unfini
Vacant
Patrici
Vacant

Value.	Occupant's In- come.	Pub. Sch. P. Sep. Sch. S.	OCCUPANT.	OWNER.	Street or Lot No.	Size of Lot	Rate per foot.	Value of Land.	Value of Buildings	Total Value.	Occupant's Income.	Pub. Sch. P. Sep. Sch. S.
775			Charles Lusty	James Manning	33	25x120	20	500	150	650		P
248			Frederick Saunders	Arthur R. Bowell	35	25x120	20	500	300	800		P
187			John Mull	John Mull	37	25x120	20	500	300	800		P
229			Charles K. Dixon	"	39	17.6x120	20	350	900	1,250		P
212			Samuel Good	"	41	18.5x120	20	325	900	1,225		P
187			Ramond Blandford	"	43	16.5x120	20	325	900	1,225		P
227			Thomas Pippy	John Walker	45	18x120	20	360	900	1,260		P
381			Peter Coutts	"	47	17.4x120	20	348	900	1,248		P
381			Lucy Wardell	"	49	17.4x120	20	340	900	1,240		P
402			Emily A. Potter	"	51	17.4x120	20	340	900	1,240		P
450			John Attwooll	"	53	17.6x120	20	348	900	1,248		P
227			Vacant house	"	55	18.6x120	20	370	900	1,270		P
200			Vacant lot	D. D. Christie and F. N. Tennant	58	44x120	20	890		890		P
256			"	"	63	50x120	20	1,000		1,000		P
810			"	"	69	50x120	20	1,000		1,000		P
300			"	"	71	50x120	20	1,000		1,000		P
112	500		Vacant house	Daniel Kinsman	74	50x120	20	1,000		1,000		P
350			"	James B. Boustead	85	19.6x120	20	390	1,250	1,640		P
358			"	"	87	18.1x120	20	362	1,250	1,612		P
352			"	"	89	18.1x120	20	362	1,250	1,612		P
304	200		"	"	91	18x120	20	360	1,250	1,610		P
100			"	"	93	18x120	20	360	1,250	1,610		P
131			Vacant lot	D. D. Christie and J. and F. N. Tennant	95	18x120	20	360	1,250	1,610		P
131			"	"	97	40.4x120	20	806		806		P
135			"	"	90	50x120	20	1,000		1,000		P
112			"	"	95	50x120	20	1,000		1,000		P
112			"	"	98	50x120	20	1,000		1,000		P
121			Ellen Southley	George Vair	103	50x120	20	1,000		1,000		P
121			Mary Healey	"	121	17.6x121	20	350	400	750		P
126			Thomas Carney	"	123	16.8x121	20	330	400	730		P
91			Michael Barrett	"	125	13.3x121	20	265	500	765		P
101			John Crowley	"	127	13x121	20	260	500	760		P
105			Unfinished house	"	120	15.4x121	20	306	500	806		P
350			"	"		13x87	15	195	300	495		P
350			"	"		13x87	15	195	300	495		P
354			"	"		13x87	15	195	300	495		P
399			William J. Saul	"		39x33	5	195		585		P
339			MARLBOROUGH PLAC	E—SOUTH SIDE.								
339			Vacant lot	George Vair	21	40.3x103	12	501		501		P
305			"	Edward Parlow	22	30x103	13	390		390		P
305			"	"	23	30x106	13	390		390		P
300			"	"	24	30x99	13	390		390		P
308			"	"	25	30x86	12	360		360		P
308			"	"	26	30x86	12	360		360		P
308			"	"	27	30x86	12	360		360		P
308			"	"	28	30x78	11	330		330		P
308			"	"	29	30x78	11	330		330		P
308			"	"	30	30x73	11	330		330		P
15			Vacant house	— Clark	190	15x69	10	150	600	750		P
48			William Floyd	"	201	15x69	10	150	600	750		P
386			William Adams and James Crocker	William Butler	203	15x65	10	150	600	750		P
91			Jacob Morris	C. P. Padden	205	15x65	10	150	600	750		P
91			Henry Merrick	— Tennant	207	16.8x60	10	165	500	665		P
49			Vacant house	"	209	15.4x60	10	153	500	653		P
75			Elizabeth Anderson and Letitia Haylett	"	211	15.4x56	10	153	500	653		P
59			Henry Summers	"	213	17.10x56	10	178	500	678		P
44			MARLBOROUGH AVEN	UE—NORTH SIDE.								
00			Martha Frogley	Charles J. Frogley	8	25x20	20	500	820	1,320		P
00			William O'Connor	Joseph McCausland	10	25x74	15	375	500	875		P
00			Alexander Ellis	" Rear	10	25x45	5	125	350	475		P
00			Charles E. Newman	Collingwood Robinson	12	25x120	20	500	575	1,075		P
00			Collingwood Robinson	"	16	20x120	20	500	720	1,220		P
00			Vacant house	William Bramley	18	25x120	20	500	1,600	2,100		P
00			"	"		18.5x120	20	373	1,500	1,873		P
00			"	"		18.2x120	20	363	1,500	1,863		P
00			"	"		20x120	20	400	1,600	1,900		P
40			James Dundas	James Manning		17.6x120	20	350	200	550		P
20			Unfinished house	"		23.6x120	20	470	200	670		P
40			Vacant house	"	32	24x120	20	480	220	700		P
00			Patrick Leary	"	34	34x120	20	680	220	900		P
00			Vacant lot	Canadian Pacific Railway Co.	41	50x120	20	1,000		1,000		P
00			"	"	48	50x120	20	1,000		1,000		P
00			"	"	49	50x120	20	1,000		1,000		P
00			"	"	58	50x120	20	1,000		1,000		P
00			"	"	57	50x120	20	1,000		1,000		P
00			"	"	64	50x120	20	1,000		1,000		P
00			"	"	65	50x120	20	1,000		1,000		P
00			"	"	72	50x120	20	1,000		1,000		P
00			"	"	73	50x120	20	1,000		1,000		P
00			"	"	80	50x120	20	1,000		1,000		P
00			"	"	81	50x120	20	1,000		1,000		P
00			"	"	83	50x120	20	1,000		1,000		P
00			"	"	89	50x120	20	1,000		1,000		P
00			"	"	98	50x120	20	1,000		1,000		P

OCCUPANT.	OWNER	Street or Lot No.	Size of Lot.	Rate per foot.	Value of Land.	Value of Buildings.	Total Value.	Occupant's Income.	Pub Sch. P.	Sep. Sch. S.
Vacant lot	Canadian Pacific Railway Co.	97	50x190	20	1,000	0	1,000	0		
"	"	104	50x120	20	1,000	0	1,000	0		
"	"	105	50x120	20	1,000	0	1,000	0		
"	"	112	50x120	20	1,000	0	1,000	0		
Canadian Pacific Railway	"		3 13-100 a.	20	6,200	0	6,200	0		
Unfinished building	The Ireland Nat'l Food Co.	21-22-23	130.3x141	15	1,951	4,000	5,951	0		
Vacant lot	Sidney Smith	24	40.6x120.34	16	648	0	648	0		
"	"	25	40.6x126.6	16	648	0	648	0		
"	"	26	40.6x132.04	16	648	0	648	0		
"	"	27	40.6x136.2	18	729	0	729	0		
"	"	28	40.6x145.54	18	729	0	729	0		
"	"	29	40.6x151.84	18	729	0	729	0		
"	"	30	40x154	20	800	0	800	0		
"	"	31	40x154	20	800	0	800	0		
"	"	32	30x154	20	600	0	600	0		
CROWN STREET—WEST SIDE.										
John Brown	Edward Y. Crown	6	65.6x41	4	202	235	497	0		
George Taskett	"	Rear	65.6x41	2	131	235	306	0		
Stables and coach house	"		21x27	3	63	200	263	0		
COTTINGHAM STREET—SOUTH SIDE.										
James Cuttell	James Cuttell	5	28x81	20	500	800	1,300	300		
Vacant lot	Canadian Pacific Railway Co.	8	27x103	20	540	0	540	0		
"	"	9	27x103	20	540	0	540	0		
Michael Brien	"	11	62.0x142	22	1,390	420	1,810	0		
Canadian Pacific Ry. Co.	"	2	129x171	25	3,975	0	3,975	0		
C. P. Railway Station	"	4	221.9x171	25	5,643	10,550	16,043	500		
Francis R. Jennings	At Railway Station.									
Freight shed	Canadian Pacific Railway Co.	5	21.9x171	25	5,543	700	6,243	0		
Railway land	"	6	167.9x171	25	4,193	0	4,193	0		
John Lawson	Estate of John Walker	83	16.2x100	20	323	700	1,023	0		
Franklin Johnston	"	85	15.4x100	20	306	700	1,006	0		
Vacant house	"	87	23.6x100	20	470	700	1,170	0		
Francis Buggs	"	Rear	28x71	5	140	300	440	0		
Thomas Brown	"	Rear	27x71	5	135	300	435	0		
John R. Cunningham	Henry Edworthy	89	21.0x171	25	397	600	1,137	0		
James Drewry	"	91	21.0x171	25	397	600	1,137	0		
Henry Edworthy	"	95	31x171	25	775	520	1,295	0		
Robert Lynn	"	99	37x171	25	925	400	1,325	0		
George Kingsbury	Estate of William Langrill	101	27x171	25	675	550	1,225	0		
Julia Dwan	John Dwan	103	28.6x171	25	712	560	1,272	0		
Philip Williams	James F. Fitzpatrick	105	25.6x171	25	637	550	1,187	0		
John Leary	Estate of Patrick Leary	107	27x171	25	675	550	1,225	0		
Vacant lot	The Ireland Nat'l Food Co.	90	49.10x121.11	20	806	0	806	0		
"	Sidney Smith	19	40.5x128	20	808	0	808	0		
"	"	18	40.5x131	20	808	0	808	0		
"	"	17	40.5x140	21	849	0	849	0		
"	"	16	40.5x141	21	849	0	849	0		
"	"	15	40.5x151	22	889	0	889	0		
"	"	14	40.5x157	22	889	0	889	0		
"	"	13	40.5x163	23	929	0	929	0		
"	"	12	40.5x168	23	929	0	929	0		
"	"	11	40.5x174	25	1,010	0	1,010	0		
"	"	10	40.5x180	26	1,050	0	1,050	0		
"	"	9	40.5x186	26	1,050	0	1,050	0		
Vacant house	James I. Dickey	177	24.4x130	25	610	3,200	3,810	0		
"	"	179	24.5x130	25	611	3,200	3,811	0		
"	"	181	24.5x130	25	610	3,200	3,810	0		
"	"	183	24.0x130	25	612	3,200	3,812	0		
"	"	185	24.5x130	25	611	3,200	3,811	0		
"	"	187	24.9x130	25	618	3,200	3,818	0		
Vacant lot	W. D. Poneton and Mary Poneton	42	50x140	25	1,250	0	1,250	0		
"	"	43	50x140	25	1,250	0	1,250	0		
"	"	44	50x140	25	1,250	0	1,250	0		
"	"	45	50x140	25	1,250	0	1,250	0		
"	"	46	50x140	25	1,250	0	1,250	0		
"	"	47	41x140	25	1,025	0	1,025	0		
"	J. L. Thompson	48	50x140	25	1,250	0	1,250	0		
"	William J. McKenzie	127	50x159	20	1,000	0	1,000	0		
"	George Davis	128	50x162	20	1,000	0	1,000	0		
"	Alan C. Thompson	129	50x165	20	1,000	0	1,000	0		
"	Samuel E. Roberts	130	50x162	20	1,000	0	1,000	0		
"	"	131	50x165	20	1,000	0	1,000	0		
COTTINGHAM STREET—NORTH SIDE.										
Vacant lot	Agents Kerr & Breeze	14	48.10x96	19	928	0	928	0		
Lumber yard	George Kerr	13	50x96	19	950	25	975	0		
James Denham	James Denham	18	27x96	19	513	350	863	0		
David Williams	"	20	23x96	19	437	350	787	0		
Alexander H. Crawford	Alexander H. Crawford	22	50x106	22	1,000	1,400	2,500	0		
Elizabeth Gau.	Elizabeth Gau.	23	50x100	24	1,100	650	1,750	0		
David Holiday	John Briggs	30	25x100	20	500	400	900	0		
William H. Bates	"	32	25x100	20	500	400	900	0		
Vacant house	James W. Holmes	34	50x87	18	900	140	1,040	0		
Cottingham Street School	City of Toronto		153x172	35	5,355	13,000	18,355	0		
Walter Walker	Sarah Walker	50	34x96	19	648	600	1,248	0		

Sidney A.
 Alexander
 Samuel
 Ernest H.
 Thomas
 Samuel
 Vacant
 Vacant
 Vacant
 Vacant
 Vacant
 George H.
 Vacant
 Vacant
 Charles
 Charlotte
 Vacant
 Unfinish
 McMAS
 Vacant
 McMAS
 Vacant
 RATHN
 Vacant
 RATHN
 Vacant
 BIRCH
 Vacant
 Vacant
 John W.
 Joseph A.
 Herbert
 Thomas
 Charles
 William
 John C.
 Christ
 Chapel
 William

Occupant's Income. Pub Sch. P. Sep. Sch. S. 300 500

OCCUPANT.	OWNER	Street or Lot No.	Size of Lot.	Rate per foot.	Value of Land.	Value of Buildings.	Total Value.	Occupant's Income.	Pub Sch. P.	Sep. Sch. S.
Sidney Adlard	George A. McKenzie	52	15.6x86	19	204	800	804			P
Alexander Hogg	"	54	15.6x86	19	204	600	804			P
Samuel Jones	"	56	15.6x86	19	204	600	804			P
Ernest H. Gourlie	"	58	15.6x86	19	204	600	804			P
Thomas Roberts	Samuel Hackett	60	18x100	20	360	800	1,160			P
Samuel Hackett	"	62	36x100	20	720	800	1,520			P
Vacant lot	John Macdonald	64	21.8x173	49	8,860		8,860			P
"	"	66	21.8x173	40	8,500		8,500			P
"	Franklin M. Appleton	68	50x140	25	1,250		1,250			P
Vacant house	"	182	29.5x140	25	731	3,600	3,331			P
"	"	184	25.6x140	25	637	2,600	3,237			P
"	Robert Baird	186	23x140	25	575	2,000	2,575			P
"	"	188	24x140	25	600	2,000	2,600			P
Vacant lot	Estate of Wiggins & Averil	194	50x140	25	1,250		1,250			P
George Peck	Charles E. E. Tyler	196	29x140	25	725	2,600	3,325			P
Vacant house	"	198	24x140	25	600	2,600	3,200			P
"	John B. Shafe	198	24x140	25	600	2,600	3,200			P
"	Benjamin W. Cherry	200	23x140	25	575	2,600	3,175			P
"	Charles E. E. Tyler	204	25.9x140	25	643	2,700	3,343			P
Vacant lot	"	206	24.3x140	25	606	2,700	3,306			P
"	"	208	24.7x140	25	614		614			P
"	"	210	29x140	25	725		725			P
Charles E. E. Tyler	"	212	30x140	25	750	2,700	3,450			P
Charlotte A. Alexander	"	214	30.8x140	25	736	2,700	3,436			P
Vacant lot	F. & J. Phillips	140	50x150	20	1,000		1,000			P
Unfinished house	Unknown	189	25x150	20	500		500			P
"	Charlotte A. Alexander	138 } 139 }	75x150	20	1,500	400	1,900			P
McMASTER AVENUE—SOUTH SIDE.										
Vacant lot	George A. Case	59	50x140	24	1,200		1,200			P
"	"	60	50x140	24	1,200		1,200			P
"	"	61	50x140	24	1,200		1,200			P
"	J. J. Threlkeld	62	50x140	24	1,200		1,200			P
"	"	63	50x140	24	1,200		1,200			P
"	"	64	50x140	24	1,200		1,200			P
"	"	65	50x140	24	1,200		1,200			P
"	"	66	25x140	24	600		600			P
"	J. L. Thompson	67 } 68 }	66x140	24	1,584		1,584			P
"	"	68	50x140	24	1,200		1,200			P
McMASTER AVENUE—NORTH SIDE.										
Vacant lot	James I. Diokey	23	24.6x130	24	588		588			P
"	"	22	24.6x130	24	588		588			P
"	"	21	24.6x130	24	588		588			P
"	"	20	24.6x130	24	588		588			P
"	"	19	24.6x130	24	588		588			P
"	"	18	24.6x130	24	588		588			P
"	James Crowther	55	50x140	24	1,200		1,200			P
"	"	54	50x140	24	1,200		1,200			P
"	"	53	50x140	24	1,200		1,200			P
"	"	52	50x140	24	1,200		1,200			P
"	"	51	50x140	24	1,200		1,200			P
"	James K. Kerr	50	41x140	24	984		984			P
"	"	49	50x140	24	1,200		1,200			P
RATHNELLY CRESCENT—SOUTH SIDE.										
Vacant lot	George E. Sears	19	50x140	23	1,150		1,150			P
"	"	20	50x140	23	1,150		1,150			P
"	"	21	50x140	23	1,150		1,150			P
"	"	22	50x140	23	1,150		1,150			P
"	"	23	50x140	23	1,150		1,150			P
"	"	24	50x140	23	1,150		1,150			P
"	"	25	50x140	23	1,150		1,150			P
"	"	26	50x140	23	1,150		1,150			P
"	"	27	41x140	23	943		943			P
"	"	28	50x140	23	1,150		1,150			P
"	James K. Kerr	149	50x170	23	1,150		1,150			P
"	"	150	50x170	22	1,100		1,100			P
RATHNELLY CRESCENT—NORTH SIDE.										
Vacant land	S. H. James	7	631x112	20	12,620		12,620			P
BIRCH AVENUE—SOUTH SIDE.										
Vacant lot	Kerr & Breeze	14	47x86	16	752		752			P
Vacant shop	George G. Kerr	13	50x80	16	800	250	1,050			P
John W. Karl	James Denham	21	19x86	16	304	450	754			P
Joseph Adams	"	23	15.6x86	16	248	450	698			P
Herbert J. Saxby	"	25	15.6x86	16	248	450	698			P
Thomas Johnson	Samuel E. Plowman	27	24x65	16	380	370	750			P
Charles F. Wright	"	29	24x65	16	380	600	984			P
William Spencer	Elizabeth Gauge	31	16.8x71	16	283	350	633			P
John C. Spracklin	"	33	16.8x71	16	286	350	636			P
Christ Church Mission Chapel	"	33					116	exmt		P
William Book	"	35	16.8x71	16	286	350	636			P

OCCUPANT.	OWNER	Street or Lot No.	Size of Lot.	Rate per foot.	Value of Land.	Value of Buildings.	Total Value.	Occupant's Income.	Pub. Sch. P. P. P.	Reg. Sch. P. P. P.
George Onley.....	John Briggs, Robt. J. Briggs and Cecilia M. Briggs.....	37	17.3x84	10	276	800	700	..	P	P
Baptist Mission Chapel	"	37	"	"	"	"	876	exmt	P	P
Vacant house.....	"	30	17.3x84	16	276	800	1,076	..	P	P
John Briggs.....	"	41	17.3x84	16	276	800	1,076	..	P	P
Edwin Dixon.....	George Crown.....	43	25x84	16	400	350	750	..	P	P
Isabella Bonner.....	"	45	25x84	16	400	350	750	..	P	P
William McBride.....	William McBride.....	65	48x85	18	784	800	1,384	..	P	P
Terrence Brady.....	Terrence Brady.....	60	70x78	16	1,120	800	1,620	..	P	P
Edwin Davis.....	Edwin Davis.....	75	30x72	16	488	800	1,288	..	P	P
BIRCH AVENUE—NORTH SIDE.										
Mary Bulmer.....	John Klink.....	10	60x70	16	900	380	1,340	..	P	P
Vacant lot and roadway.....	James H. Stephens.....	3	10x137	20	300	200	500	..	P	P
Joseph H. Farr.....	Joseph H. Farr.....	14	40x137	20	800	1,700	2,500	..	P	P
Stephen Huslwert.....	Edward Martin.....	16	16.4x137	20	328	1,500	1,828	..	P	P
Charles Laker.....	"	18	16.4x137	20	328	1,500	1,828	..	P	P
Vacant house.....	"	20	17.4x137	20	348	1,500	1,848	..	P	P
William H. Laekle.....	Samuel Wilson.....	22	25x137	20	600	800	1,300	..	P	P
William English.....	"	24	25x137	20	600	800	1,300	..	P	P
William Charlton.....	"	28	50x137	20	1,000	640	1,640	..	P	P
William Matheson.....	Sarah Price.....	30	24x137	20	480	325	805	..	P	P
Joseph Popler.....	"	32	20x137	20	520	325	875	..	P	P
Harry Earle.....	Margaret Earle.....	34	25x137	20	600	325	925	..	P	P
Harry F. Hodson.....	Harry F. Hodson.....	36	25x137	20	600	375	975	..	P	P
William Moyberry.....	Heater Hodson.....	38	50x137	20	1,000	330	1,330	..	P	P
Vacant lot.....	Joseph H. Farr.....	308	50x137	20	1,000	200	1,000	..	P	P
William Lowe.....	Charles Jones.....	50	37.6x137	20	750	750	1,500	..	P	P
Vacant house.....	James Hurry.....	50	18.3x137	20	388	800	1,188	..	P	P
Peter McBride.....	John Briggs.....	62	18.3x137	20	388	800	1,188	..	P	P
Charles Macey, sr.....	Peter McBride.....	60	75x137	20	1,500	450	1,950	350	P	P
Ellen P. Ross.....	Charles Macey, sr.....	62	25x137	20	500	600	1,100	..	P	P
John Brennan.....	Ellen P. Ross.....	64	25x137	20	500	150	650	..	P	P
William Snow.....	James McClelland.....	66	25x90	15	375	200	575	..	P	P
James McLelland.....	"	68	25x90	15	375	200	575	..	P	P
Henry Ferris.....	Henry Ferris and Ann Ferris.....	70	50x137	20	1,000	650	1,650	..	P	P
John Brooks.....	William Carpenter.....	74	25x137	20	500	300	800	..	P	P
William Mayer.....	"	76	25x137	20	500	300	800	..	P	P
Robert Still.....	Robert Still.....	78	50.3x87	5	251	300	551	..	P	P
John Gillespie.....	"	80	34.8x80	15	520	550	1,070	..	P	P
Albert Gilmore.....	"	82	15.7x80	15	233	550	783	..	P	P
Archibald McBride.....	Archibald McBride.....	86	50x137	20	1,000	800	1,800	200	P	P
Frederick Hart.....	William McBride.....	86	25x137	20	500	350	850	..	P	P
Calob Seafe.....	"	90	25x137	20	500	350	850	..	P	P
William Armstrong.....	William Armstrong.....	94	50x137	20	1,000	450	1,450	..	P	P
Robert Cass.....	Robert Cass.....	98	50x137	20	1,000	450	1,450	..	P	P
Robert Hawes.....	Elizabeth Hancock.....	100	31x137	20	620	500	1,120	..	P	P
Elizabeth Fletcher.....	"	102	19x137	20	380	200	580	..	P	P
Vacant lot.....	J. O. Stewart.....	100	50x137	20	1,000	200	1,000	..	P	P
Karl Knust.....	Karl Knust.....	110	26x137	20	520	130	650	..	P	P
Eneas Harding.....	Eneas Harding.....	112	10x137	20	320	425	745	..	P	P
Mary Barton.....	"	114	13.6x137	20	270	425	695	..	P	P
Vacant house.....	"	116	13.6x137	20	270	425	695	..	P	P
WICKSON AVENUE—SOUTH SIDE.										
Catherine Sweeney.....	Sarah Williams.....	7	27x78	15	405	585	990	..	S	P
William Pike.....	"	9	27x78	15	405	585	990	..	P	P
Vacant lot.....	"	11	31x78	15	485	465	950	..	P	P
George Harrington.....	George Arnold.....	15	29.6x78	15	442	300	742	..	P	P
William Hodgins.....	"	17	20.4x78	15	305	300	605	..	P	P
Joseph Cleary.....	"	19	27.6x78	15	411	300	711	..	P	P
William J. Graham.....	Albert Kleiser.....	21	25x77	15	375	800	1,175	..	P	P
George H. Dower.....	"	23	15.10x77	15	237	800	1,037	..	P	P
John S. Hall.....	"	25	15.10x77	15	237	800	1,037	..	P	P
Vacant house.....	"	27	15.8x77	15	235	800	1,035	..	P	P
John Todd.....	"	29	17.4x77	15	260	800	1,060	..	P	P
Joseph P. Blackhall.....	"	31	17.1x77	15	256	800	1,056	..	P	P
William D. Humphrey.....	"	33	15x87	15	224	800	1,024	..	P	P
Vacant house.....	"	35	15.8x77	15	235	800	1,035	..	P	P
Clareza Dlmma.....	"	37	15.0x77	15	232	800	1,032	..	P	P
John P. Clark.....	"	39	18x77	15	270	800	1,070	..	P	P
Dennis Daniels.....	Dennis Daniels.....	43	160x77	12	1,920	850	2,770	1,500	P	P
Thomas Hamilton.....	Thomas Hamilton.....	53	34x77	12	408	250	658	..	P	P
Vacant lot.....	James Tilt.....	55	34x77	12	408	250	658	..	P	P
William J. Hunt.....	— Wilcox.....	59	17x77	12	304	600	704	..	P	P
Matthew W. Boyd.....	"	61	17x77	12	308	600	708	..	P	P
Patrick McNamara.....	James Kennedy.....	63	34x77	12	408	400	808	..	P	P
Vacant lot.....	John Wickson.....	22	36.2x77	12	434	434	868	..	P	P
Alfred Gough.....	Samuel Hackett.....	69	17.1x77	12	205	500	705	..	P	P
James Gagnor.....	Alexander Hackett.....	71	17.1x77	12	205	500	705	..	P	P
Vacant lot.....	James Tilt.....	24	31x77	12	379	379	758	..	P	P
Vacant lot.....	"	25	34x77	12	408	408	816	..	P	P
Ellen Wilson.....	Ellen Wilson.....	79	34x77	12	408	180	588	..	P	P
Francis Fox.....	Francis Fox.....	81	34x77	12	408	300	708	..	P	P
Ellen Shields.....	Ellen Shields.....	83	34x77	12	408	175	583	..	P	P
Elizabeth Norris.....	James Dixon.....	87	34x77	12	408	120	528	..	P	P
Bryan Wright.....	Bryan Wright.....	89	33x77	12	396	300	696	..	P	P

Thomas
John K
George
Margat
Vacant
Vacant
WICK
John
John W
Cather
Ephria
Slaugh
William
Vacant
Thomas
John R
Mary J
Arthur
William
Joseph
Mary M
Owen C
William
George
Alexan
John T
James
Bernet
James
William
Henry J
Vacant
William
Thomas
Peter S
Walter
Joseph
Sidney
Thomas
Vacant
Charles
John S
John M
WALK
Charles
Thomas
Henry J
Vacant
Unfinis
William
Vacant
J. Lock
Vacant
Rev. G
Vacant
John P
Vacant
George
Vacant
William
William
Vacant
WALK
Vacant

ASSESSMENT ROLL.—ST. PAUL'S WARD.

Owner	Assessee	Block or Lot No.	Block Lot	Dist. per Sect.	Valued Land.	Value of Buildings	Total Value.	Assessment.	Exemption.	Remarks
Thomas Murphy	Thomas Murphy	91	34x77	12	450	700	1,150			
John Knox	James B. Tremaine	92	17x77	12	304	400	604			
George Cox	"	95	17x77	12	304	400	604			
Margaret O'Hara	Margaret O'Hara	97	34x77	12	304	400	604			
Vacant lot	James Tilt	94	34x77	12	304	100	508			
Vacant house	Andrew Kirkpatrick	107	102x77	12	1,224	150	1,374			
WICKSON AVENUE—NORTH SIDE.										
Thomas Godwin	Thomas Godwin	10	50.6x80	15	757	500	1,257			
John Warwick	"	12	37x80	15	406	400	806			
Catherine A. Gbs.	"	14	39x80	15	420	400	820			
Ephraim Miles	Ephraim Miles	16	31x80	15	465	350	815			
Slaughter house	Henry Wickson	55 to 60	170x80	15	2,550	150	2,700			P
William Dowling	William Dowling	36	34x79	15	610	400	910			P
Vacant lot	B. W. Cherry	37	34x80	15	510	510	1,020			P
Thomas Dowling	Benjamin Lloyd	43	17x80	15	255	540	795			P
John R. Emory	"	44	17x80	15	255	540	795			P
Mary Yeoman	John Wighton	45	17x80	15	255	900	1,155			P
Arthur J. Hurnaley	"	48	17x80	15	255	900	1,155			P
William Jefferson	"	60	24.2x79	15	512	900	1,312			P
Joseph Matthews	Joseph Matthews	54	24x80	15	510	400	910			P
Mary McDonald	George Harris	56	24x80	15	390	230	590			P
Owen O'Neil	"	58	20x80	15	300	230	530			P
William Higgins	"	60	24x80	15	390	230	590			P
George Hood	Annie McBride	68	24x80	15	378	230	558			P
Alexander Hackett	"	84	21x80	12	252	280	532			P
John Tweedie	"	95	24x80	12	298	290	598			P
James McCarthy	Eliza McCarthy	70	24x80	12	480	290	668			P
Bernett Holland	John R. Brown	72	24x80	12	298	245	533			P
James Transon	"	74	14x80	12	108	165	333			P
William Metcalfe	"	76	15x80	12	180	370	450			P
Henry H. Palmer	"	78	15x80	12	180	370	450			P
Vacant lot	Thomas Wallace	81	24x80	12	408	408	816			P
William Reid	James Tilt	60	24x80	12	408	408	816			P
Thomas Broomhall	David Butchardt	90	24x80	12	408	360	768			P
	Thos. Broomhall and Amelia S. Broomhall	92	34x80	12	408	70	478			P
Peter Sweeney	Peter Sweeney	84	68x80	12	816	350	1,166			P
Walter J. Bowes	Walter J. Bowes	104	68x80	12	816	100	916		100	P
Joseph Richards	Samuel Hackett	106	34x80	12	408	325	733			P
Sidney H. Palmer	Sidney H. Palmer	110	24x80	12	408	250	658			P
Thomas Murphy	George W. Banks	114	24x80	12	298	230	528			P
Vacant house	"	116	20x80	12	240	225	465			P
Charles Miller	"	118	24x80	12	228	225	513			P
John Sexton	Elizabeth French	120	39x80	12	348	300	648			P
John McCann	"	122	34x80	12	408	180	588			P
WALKER AVENUE—SOUTH SIDE.										
Charles J. Bauer	Estate of John Walker	23	129x90	15	1,935	700	2,635			P
Thomas Robinson	"	24	20.7x90	15	309	1,000	1,309			P
Henry Brown	"	25	20.5x90	15	441	1,000	1,441			P
Vacant lot	Emily Walker	26	26x130	25	650	650	1,300			P
Unfinished house	Samuel Young	27	26x130	25	500	1,900	2,400			P
"	William J. Hill	28	26.3x130	25	650	1,300	1,950			P
William W. Jones	William W. Jones	35	26x130	25	650	2,400	3,050			P
Vacant house	George B. Crown	37	20.9x130	25	512	1,900	2,512			P
J. Lockhart Watt	J. Lockhart Watt	39	21.3x130	25	531	1,900	2,331			P
Vacant house	Mary Floyd	41	17x130	25	425	1,500	1,925			P
"	James Barry	43	17x130	25	425	1,500	1,925			P
Rev. George E. Freeman	Edward Y. Crown	45	28.3x130	25	581	1,000	1,581			P
Vacant lot	"	46	28.3x130	25	581	1,000	1,581			P
"	"	O	51.6x130	25	1,287	1,287	2,574		100	P
"	"	N	51.6x130	25	1,287	1,287	2,574			P
"	"	M	51.6x130	25	1,287	1,287	2,574			P
John Patterson	John Patterson	100.6x130	25	2,512	1,960	4,472			P	
Vacant lot	William Beale	J	25x130	25	625	625	1,250			P
"	Thomas Beale	J	25x130	25	625	625	1,250			P
"	James Beale	I	25x130	25	625	625	1,250			P
"	Francis Beale	I	25x130	25	625	625	1,250			P
"	George B. Crown	H	50x130	25	1,250	1,250	2,500			P
"	"	H	50x130	25	1,250	1,250	2,500			P
"	William Bailey	F	20x130	25	500	500	1,000			P
"	John Hill	F	20x130	25	500	500	1,000			P
"	James A. Proctor	F	20x130	25	500	500	1,000			P
"	William J. Hill	G	40x130	25	1,000	1,000	2,000			P
"	George B. Crown	D	45x130	25	1,075	1,075	2,150			P
George Woodward	George Woodward	109	19.6x130	25	601	1,900	2,501		600	P
Vacant house	Milton W. S. Dingman	111	18.5x130	25	454	1,800	2,254			P
William J. Nelson	William Townsend	113	18.5x130	25	454	1,800	2,254			P
William Townsend	"	115	19.4x130	25	483	1,900	2,383			P
Vacant land	Edward Y. Crown	(B A)	28.4x130	25	2,458	2,458	4,916			P
WALKER AVENUE—NORTH SIDE.										
Vacant lot	James B. Morrison	60	50x175	25	1,250	1,250	2,500			P

OCCUPANT.	Street Lot No.	Size Lot.	Rate p. foot.	Value of Land.	Value of Buildings.	Total Val.	Occupant's Incent.	Pub. S. P. Sep. S. S.
Vacant lot	Michael McConnell	70	50x175	25	1,250	1,250		S
James Fraser	Trustees of Frances E. A. Fraser, Helen E. Fraser, and Emily M. Fraser	24	150x175	25	3,750	5,000	8,750	P
Vacant lot	Angus Morrison	74	50x175	25	1,250	1,250		P
"	Michael McConnell	75	67.3x175	25	1,681	1,681		P
"	Elizabeth Baldwin	76	50x175	25	1,250	1,250		P
"	Mrs. J. O. Buchanan	77	50x175	25	1,250	1,250		P
"	James Barry	78	50x175	25	1,250	1,250		P
"	James B. Morrison	79	50x175	25	1,250	1,250		P
"	Michael McConnell	80	50x175	25	1,250	1,250		P
"	Edward Y. Crown	81	50x175	25	1,250	1,250		P
"	James B. Morrison	82	50x175	25	1,250	1,250		P
"	James B. Morrison	83	50x175	25	1,250	1,250		P
"	Mary Hardy	84	50x175	25	1,250	1,250		P
"	Elizabeth Baldwin	85	50x175	25	1,250	1,250		P
"	Edward Y. Crown	86	50x175	25	1,250	1,250		P
"	Elizabeth Baldwin	87	50x175	25	1,250	1,250		P
"	James B. Morrison	88	50x175	25	1,200	1,250		P
"	Frederick B. Gullett	89	50x175	25	1,250	1,250		P
"	Edward Y. Crown	90	50x175	25	1,250	1,250		P
"	Edward Y. Crown	91	50x175	25	1,250	1,250		P
"	Edward Y. Crown	92	50x175	25	1,250	1,250		P
WOODLAWN AVENUE—SOUTH SIDE.								
Vacant lot	Joseph C. Morrison	46	50x176	25	1,250	1,250		P
"	Mary Hardy	47	50x176	25	1,250	1,250		P
"	Angus Morrison	48	50x176	25	1,250	1,250		P
"	Elizabeth Baldwin	49	50x176	25	1,250	1,250		P
"	James B. Morrison	50	50x176	25	1,250	1,250		P
"	Angus Morrison	51	50x176	25	1,250	1,250		P
Angus Morrison	Angus Morrison	52	117.3x176	20	2,345	3,000	5,345	P
Vacant lot	"	53	50x176	20	1,000	1,000		P
"	"	54	50x176	20	1,000	1,000		P
"	"	55	50x176	20	1,000	1,000		P
"	James B. Morrison	56	50x176	20	1,000	1,000		P
"	William McLeish	57	50x176	20	1,000	1,000		P
"	James O. Buchanan	58	50x176	20	1,000	1,000		P
"	Joseph C. Morrison	59	50x176	20	1,000	1,000		P
"	Arthur Worth	60	50x176	20	1,000	1,000		P
"	William McLeish	61	50x176	24	1,200	1,200		P
"	Elizabeth Baldwin	62	50x176	25	1,250	1,250		P
"	James O. Buchanan	63	50x176	28	1,400	1,400		P
"	Thomas Adair	64	50x176	30	1,500	1,500		P
"	Samuel Richardson	65	50x176	30	1,500	1,500		P
"	James B. Morrison	66	50x176	30	1,500	1,500		P
"	James B. Morrison	67	50x176	30	1,500	1,500		P
"	Elizabeth Baldwin	68	51.8x176	30	1,550	1,550		P
WOODLAWN AVENUE—NORTH SIDE.								
Vacant lot	William McLeish and George McLeish	22	67.3x178	25	1,681	1,681		P
"	"	23	50x178	25	1,250	1,250		P
Unfinished house	Forbes B. Townsley	24	50x178	25	1,250	2,000	3,250	P
Vacant lot	William Clubline	25	50x178	25	1,250	1,250		P
"	William Jones	26	50x178	25	1,250	1,250		P
"	"	27	50x178	25	1,250	1,250		P
"	"	28	50x178	25	1,250	1,250		P
"	"	29	50x178	25	1,250	1,250		P
"	William Clubline	30	50x178	25	1,250	1,250		P
"	James O. Buchanan	31	50x178	30	1,500	1,500		P
"	Elizabeth Baldwin	32	50x178	30	1,500	1,500		P
"	James B. Morrison	33	50x178	30	1,500	1,500		P
Unfinished house	Rev. George E. Freeman	34	50x178	30	1,500	2,500	4,000	P
Vacant lot	Henry Wickson	35	50x178	30	1,500	1,500		P
"	Honry B. Gordon	36	50x178	30	1,500	1,500		P
"	James O. Buchanan and Emeline Buchanan	37	50x178	30	1,500	1,500		P
"	Robert and Henry Swan	38	50x178	30	1,500	1,500		P
"	Elizabeth Baldwin	39	50x178	30	1,500	1,500		P
"	James B. Morrison	40	50x178	30	1,500	1,500		P
"	James O. Buchanan	41	50x178	30	1,500	1,500		P
"	James O. Buchanan	42	50x178	30	1,500	1,500		P
"	Robert and Henry Swan	43	50x178	30	1,500	1,500		P
"	J. B. Whitealde	44	50x178	30	1,500	1,500		P
"	Angus Morrison	45	51.10x178	30	1,555	1,555		P
BISMARCK AVENUE—SOUTH SIDE.								
Elizabeth French	Elizabeth French	9	24x184	35	840	1,400	2,240	P
Vacant lot	Samuel Alcorn	10	24x102	28	672	200	872	P
Jesse K. Harris	Jesse K. Harris	15	69x184	35	2,065	800	2,865	P
Andrew O. Andrews	Joseph T. Vardon	19	37x184	35	1,295	1,700	2,995	P
William Jewitt	Estate of Mary Clarke	23	46x184	35	1,610	840	2,450	P
Sarah Edwards	Joseph Hazelton	27	33x184	35	1,155	200	1,355	P
William F. Jones	"	29	17x184	35	595	150	745	P
William H. Cameron	Gny F. Warwick	33	20x184	35	700	425	1,125	P
Francis Maskell	"	35	28x80	28	784	500	1,284	P
Alexander Jamieson	" Rear	35	28x80	190	375	571	946	P
School room	Trustees Molton Ladies' Coll	41	61.3x86	25	1,531	2,350	3,881	exm't
Harry Ainsworth	"	41	35.9x80	25	894	650	1,544	P

William
Vacant
Brick s
BISMAR
Samuel
Maurice
Joseph
John B
David
Leo E.
William
Thoma
Mary
James
George
Louisa
William
John S
Abrah
Edwin
Orphen
Mary C
Unfinis
Vacant
PARK
Mary
James
George
James
Janet
James
Charles
Rev. R
William
Vacant
Emma
William
Robert
Eliza
Bernar
Vacant
KENS
Unfin
Vacant
KENS
Vacant
Vacant
Unfin
PAR
Vacant
PAR
Robe
John
John
Robe
Josep
Walt
John
John
Jame

Occupant's Inade. Pub. Sch. P. Sep. S. S. I.	OCCUPANT.	OWNER.	Street or Lot No.	Size of Lot.	Rate per foot.	Value of Land.	Value of Buildings.	Total Value.	Occupant's Income.	Pub. Sch. P. Sep. S. S. I.	
	William A. Bell	Trustees Molton Ladies' Cell	45	54.8x164	35	1,913	1,400	3,313		P	
	Vacant lot	Charles Stark		7x136	33	2,475		2,475		P	
	Brick stable	John O. Howard		29x156	33	6,758		6,758		P	
		Robert Simpson		105x156	33	3,465	2,900	5,465		P	
	BISMARCK AVENUE—NORTH SIDE.										
	Samuel Alcorn	Samuel Alcorn	10	68x74	25	1,721	3,700	5,421	8,365	P	
	Maurice M. Varden	Joseph T. Varden	12	18x170	35	630	825	1,455		P	
	Joseph T. Varden	"	14	28x170	35	980	900	1,880		P	
	John Bailey	David Crown	18	20x170	35	700	450	1,150		P	
	David Crown	William Crown	20	23.8x170	35	892	400	1,292		P	
	Leo E. White	"	22	17x170	35	695	310	905		P	
	William Crown	"	24	27x170	35	945	375	1,320	100	P	
	Thomas Wood	Mary Webster	28	19.8x170	35	575	700	1,275		P	
	Mary Hubertus	"	28	15.6x170	35	542	500	1,042		P	
	James McBride	"	30	24x120	30	720	715	1,435		P	
	George Bruncech	"	32	13x120	30	390	450	840		P	
	Louisa Beard	"	34	13x120	30	390	450	840		P	
	William A. Suddaby	Louisa Beard	36	95x120	30	750	775	1,525		P	
	John Stead	William Bailey	38	25x120	30	750	900	1,650		P	
	Abraham H. Wilson	Abraham H. Wilson	40	25x120	30	750	850	1,600		P	
	Edwin Heyward	"	42	25x120	30	750	850	1,600	100	P	
	Orpheus Johnston	Orpheus Johnston	44	25x120	30	750	950	1,700		P	
	Mary Cather	"	46	25x120	30	750	950	1,700		P	
	Unfinished house	Duncan McIntosh		22x90	30	660	2,000	2,660		P	
	Vacant lot	Ernest G. Rust		44x90	30	630		630		P	
		George P. Dickson	7	44x90	30	1,320		1,320		P	
		"	8	44x90	30	1,320		1,320		P	
		George B. Dickson	9	44x90	30	1,320		1,320		P	
		"	10	44x90	30	1,320		1,320		P	
		"	11	44x90	30	1,260		1,260		P	
		Hon. Frank Smith	27	32x500	50	1,600		1,600		S	
		"	28	91x500	50	4,700		4,700		S	
	PARK ROAD—SOUTH SIDE.										
	Mary Smith	Henry F. Scott	7	37x50	20	740	700	1,440		P	
	James James	"	9	37x50	20	740	700	1,440		P	
	George Pitfield	Margaret Hutchinson	13	53.2x126	25	1,329	150	1,479		P	
	James Fleghen	James Fleghen	15	28.10x126	25	720	1,000	1,720		P	
	Janet Hunter	" Rear	15	"	"	"	"	720		P	
	James Fleghen	"	17	18x126	25	450	1,800	2,250		P	
	Charles W. Brown	Charles W. Brown	21	20x126	25	500	1,200	1,700		P	
	Rev. Robert Hall	"	23	20x126	25	500	1,800	2,300		P	
	William F. Russell	Charles A. Thom	25	22x124	25	550	1,600	2,150		P	
	Vacant lot	Alkinson Estate	25	11x124	25	275		275		P	
	Emma Foster	Emma Foster	27	50x154	20	1,000	650	1,650		P	
	William J. Finlayson	James F. Pannell	33	50x140	25	1,250	1,500	2,750	300	P	
	Robert Darling	Patrick O'Connor	35	00x125	24	1,440	1,300	2,740		P	
	Eliza A. Murphy	Eliza A. Murphy	41	50x108	22	1,100	575	1,675		P	
	Vacant land	John Kerr and Robt. Jenkins		1 acre	1,000	800		800		S	
	Bernard B. Hughes	Bernard B. Hughes		74 acres	2,500	18,750	8,200	27,000		S	
	Vacant lot	William White	18	140x50	11	1,144		1,144		P	
		"	17	50x139	21	1,050		1,050		P	
		"	16	50x125	24	1,200		1,200		P	
	KENSINGTON CRESCENT—SOUTH SIDE.										
	Unfinished house	William White	15	50x123	27	1,350	750	2,100		P	
	Vacant lot	"	14	50x111	24	1,200		1,200		P	
		"	13	50x128	25	1,250		1,250		P	
		"	12	48.6x136	38	1,843		1,843		P	
		"	11	50x100	21	1,050		1,050		P	
		"	10	50x96	21	1,050		1,050		P	
		"	9	50x96	24	1,200		1,200		P	
		"	8	50x96	27	1,350		1,350		P	
	KENSINGTON CRESCENT—NORTH SIDE.										
	Vacant lot	John L. Coffee	1	50x145	27	1,350		1,350		S	
	Vacant house	"	(2)	"	"	"	"	"		S	
	Vacant lot	William White	(3)	162x145	22	3,575	8,600	12,175		S	
		"	4	50x118	27	1,350		1,350		P	
		"	5	50x136	27	1,350		1,350		P	
	Unfinished house	"	6	50x133	30	1,500	1,000	2,500		P	
	PARK ROAD—SOUTH SIDE (Continued).										
	Vacant lot	James Coffee	7	51.6x100	27	1,300		1,300		S	
	PARK ROAD—NORTH SIDE.										
	Robert Taylor	James E. Bull	6	18x57	16	288	800	1,088		P	
	Henry Jones	"	8	18x57	18	324	800	1,124		P	
	John Ellis	John Ellis	10	34x68	20	680	400	1,080		P	
	Robert Clark	"	14	20x68	18	360	300	660		P	
	Robert Sella	"	16	20x68	18	360	300	660		P	
	Joseph Field	"	18	20x68	18	360	300	660		P	
	Walter Norris	George Extance	20	15x135	28	420	500	920		P	
	John Irwin	John Irwin	22	15x135	28	420	500	920		P	
	John A. butnot	Rachael Trimble	24	15x135	28	420	500	920		P	
	James Barrett	James Barrett	26	15x135	22	420	500	920		P	

OCCUPANT.	OWNER.	Street or Lot No.	Size of Lot	Rate per foot.	Value of Land.	Value of Buildings.	Total Value.	Occupant's Income.	Pub. Sch. 1	Rep. Sch.	
Vacant house.....	John Carter.....	28	20x80	22	440	1,500	1,940	..	A	A	Vacant
Agnes Mitchell.....	".....	30	16x18	22	352	2,000	2,352	..	A	A	
REYNOLDS STREET—WEST SIDE.											
Vacant house.....	John Carter.....	2	20.5x72	12	243	1,200	1,443	..	A	A	ELM
John Carter.....	".....	4	17x72	12	204	1,200	1,404	..	A	A	William
John Carter.....	".....	6	17x72	12	204	1,200	1,404	..	A	A	Eliza I
PARK ROAD—NORTH SIDE (Continued).											
William Reynolds.....	William Reynolds.....	32	104.6x225	40	4,190	4,200	8,390	..	A	A	Toront
John W. Haworth.....	James Dobson.....	38	53x238	35	1,855	1,500	3,355	..	A	A	Vacant
James Dobson.....	".....	40	40x280	35	1,400	2,700	4,100	..	A	A	David
Vacant lot.....	".....	40	40x280	35	1,400	..	1,400	..	A	A	John A
Vacant lot.....	Avern Pardoe.....	..	25x280	35	875	..	875	..	A	A	James
Avern Pardoe.....	".....	..	1.56-100a	3,000	4,890	1,200	5,980	..	A	A	Vacant
William J. Loney.....	William J. Loney.....	170	62x103	20	1,240	2,300	3,440	..	A	A	
Edward Freeland.....	Edward Freeland.....	172	50x110	20	1,000	3,000	4,000	..	A	A	
Vacant lot.....	John Stark.....	..	52x120	24	1,200	..	1,200	..	A	A	Vacant
William Dick.....	Joseph W. Shaw.....	176	37.6x160	30	1,120	2,512	3,632	..	A	A	Toront
Frederick W. L. Shaw.....	".....	178	37.6x160	30	1,120	2,512	3,632	..	A	A	
John Stark.....	John Stark.....	180	96-100 a	4,000	3,840	5,600	9,440	200	A	A	SOUTH
ELLIS STREET—SOUTH SIDE.											
Francis W. Grant.....	John Ellis.....	1	38x64	10	390	550	940	..	A	A	John E
Joseph Walker.....	".....	3	20x64	10	200	250	450	..	A	A	David
George Wilkins.....	".....	5	20x64	10	200	250	450	..	A	A	Henry
William Younger.....	".....	7	20x64	10	200	250	450	..	A	A	Charles
ELLIS STREET—NORTH SIDE.											
Robert Ellicott.....	Ann Tavener.....	8	16x48	6	96	200	296	..	A	A	Vacant
William Bugg.....	Estate of John Bugg.....	14	136x131	10	1,360	1,030	2,390	..	A	A	NORTH
Edward Dodington.....	Edward Dodington.....	20	34x49	6	204	400	600	..	A	A	Vacant
SEVERN STREET—SOUTH SIDE.											
James Hardy.....	Sarah Dobson.....	1	23x45	6	138	165	303	..	A	A	Unfini
Vacant house.....	".....	3	23x45	6	138	165	303	..	A	A	Vacant
William Pearson.....	".....	5	23x45	6	138	165	303	..	A	A	
John Jenerux.....	".....	7	23x35	6	138	165	303	..	A	A	
Vacant lot.....	Edward Dodington.....	12	56x100	8	448	..	448	..	A	A	NORTH
".....	".....	14	56x100	8	448	..	448	..	A	A	
".....	Horace Thorne.....	18	56x100	8	448	..	448	..	A	A	Vacant
".....	".....	18	56x100	8	448	..	448	..	A	A	
".....	".....	20	56x100	7	392	..	392	..	A	A	
".....	Avern Pardoe.....	22	56x100	7	392	..	392	..	A	A	David
".....	".....	24	56x100	7	392	..	392	..	A	A	Alfred
".....	".....	26	56x100	7	392	..	392	..	A	A	Vacant
SEVERN STREET—NORTH SIDE.											
Vacant lot.....	George Severn.....	9	56x100	8	448	..	448	..	A	A	Vacant
Richard Smith.....	Thomas A. Hastings and Samuel Young.....	11	56x100	8	448	50	498	..	A	A	Green
Vacant lot.....	Emma Archer.....	13	11x100	3	88	..	88	..	A	A	Vacant
".....	William L. Smart.....	13	45x100	80	360	..	360	..	A	A	
".....	Joseph Jackes.....	16	56x100	8	448	..	448	..	A	A	
".....	Rebecca Jones.....	17	56x100	8	448	..	448	..	A	A	
".....	William L. Smart.....	17	56x100	8	448	..	448	..	A	A	Louis
".....	John Jones and Wm. Jones.....	21	56x100	7	392	..	392	..	A	A	
".....	Joseph Jackes.....	23	56x100	7	392	..	392	..	A	A	EAST
".....	John Jones and Wm. Jones.....	25	56x100	7	392	..	392	..	A	A	
".....	".....	27	56x100	7	392	..	392	..	A	A	Robert
SEVERN LANE—EAST SIDE.											
Vacant house.....	Ann Tavener.....	2	27x78	6	162	400	562	..	A	A	E. K
Archibald Brechin.....	".....	4	19.11x78	6	119	300	419	..	A	A	Vacant
John Baker.....	Ann Eliza Dobson.....	6	..	6	..	480	480	..	A	A	
Vacant flat.....	".....	6	12.6x94	6	75	240	315	..	A	A	Charles
Phillip Smith.....	".....	8	..	6	75	480	480	..	A	A	Vacant
Alfred Chapman.....	".....	8	12.6x94	6	75	240	315	..	A	A	
ELM AVENUE—SOUTH SIDE.											
Johannah Brodie.....	Johannah Brodie.....	1	76x196	45	3,420	7,250	10,670	..	A	A	John
Vacant land in rear.....	Thomas Thompson.....	3	76x254	5	390	..	390	..	A	A	Charles
Thomas Thompson.....	".....	8	156.3x562	55	8,594	8,260	17,854	..	A	A	Allen
Joseph Cawthra.....	Joseph Cawthra.....	5	146x375	55	8,080	30,000	38,080	3,238	A	A	Thom
Vacant lot.....	Henry Kent.....	18	110x300	45	4,950	..	4,950	..	A	A	Unfini
".....	".....	19	110x300	45	4,950	..	4,950	..	A	A	
".....	Unknown.....	1,490	..	1,490	..	A	A	
Rev. T. C. Street Macklem.....	Rev. T. C. Street Macklem.....	51	50x177	30	1,500	7,000	6,500	..	A	A	
John Livingston.....	John Livingston and Catherine J. Livingston.....	53	50x143	32	1,600	4,500	6,100	..	A	A	
Jeremiah Bedford.....	Jeremiah Bedford.....	55	50x196	32	1,600	4,500	6,100	..	A	A	
Benjamin Bedford.....	".....	55	200	A	A	
Vacant lot.....	Unknown.....	11	156x150	32	4,992	..	4,992	..	A	A	
".....	Hon. John E. Rose.....	12	100x150	30	3,000	..	3,000	..	A	A	
".....	".....	13	100x150	30	3,000	..	3,000	..	A	A	

ASSESSMENT ROLL—ST. PAUL'S WARD.

OCCUPANT.	OWNER	Street or Lot No.	Size of Lot.	Rate per foot.	Value of Land.	Value of Buildings.	Total Value.	Occupant's Income.	Pub Sch. (Sep. Sch.)
Vacant lot	Hon. John E. Rose	14	100x150	30	3,000	..	3,000	..	P
	David Higgins	15	151x150	30	4,530	..	4,530	..	P
ELM AVENUE—NORTH SIDE.									
William A. Warren	William A. Warren	2	110x325	45	4,950	4,420	9,370	..	P P S
Eliza Ellis	Eliza Ellis	8	110x325	55	6,050	5,500	11,550	..	P P S
Hugh Ryan	Hugh Ryan	10	230.5x330	55	15,003	11,250	26,253	7,700	P P S
Toronto Athletic Grounds.	Toronto Lacrosse Club	9	337.4x352	55	18,533	2,000	20,533	..	P P S
Vacant house.	Thomas A. Robinson	44	50.2x295	35	1,798	1,500	3,298	..	P P S
David W. Alexander	John Sloan	48	104.6x245	35	3,697	1,500	5,197	..	P P S
John Allan	John Allan	52	92.5x285	40	2,490	300	3,390	..	P P S
James Adams	James Adams	54	81.1x197	35	2,857	2,500	5,357	..	P P S
Vacant lot	Donald Macdonald	9	200x195	35	7,000	..	7,000	..	P P S
"	William Carter	18	130x196	32	4,160	..	4,160	..	P P S
"	"	17	70x190	28	1,960	..	1,960	..	P P S
SOUTH DRIVE—SOUTH SIDE.									
Vacant lot	Toronto Lacrosse Club	25	62.2x217	30	1,865	..	1,865	..	P P
Toronto Athletic Grounds.	"	48	338.2x217	30	10,145	..	10,145	..	P P
SOUTH DRIVE—NORTH SIDE.									
John H. Thom	John H. Thom	2	183.6x115	12	2,202	3,650	5,852	..	P P P
David Reesor	David Reesor	8	99x142	25	2,475	1,600	4,075	..	P P P
Henry Hogben	Henry Hogben	10	100x142	25	2,500	2,000	4,500	..	P P P
Charles Smith	Joseph Cawthra	16	50x142	25	1,250	1,000	2,250	..	P P P
Vacant lot	Simson H. Jones	7	192.10x34	12	2,314	..	2,314	..	P P P
James Haverson	James Haverson	10	50.2x150	28	1,404	4,600	6,004	..	P P P
James D. Henderson	James D. Henderson	22	99.10x159	25	2,495	5,500	7,995	..	P P P
William Gordon	William Gordon	26	100x214	30	3,000	4,000	7,000	..	P P P
NORTH DRIVE—SOUTH SIDE.									
Vacant lot	D. McDermid and W. A. Nixon	3	65.5x140	20	1,300	..	1,300	..	P P P
"	"	2	50.5x140	20	1,000	..	1,000	..	P P P
"	"	1	100x142	20	2,000	..	2,000	..	P P P
"	"	A	30x21	10	200	..	200	..	P P P
Unfinished house	William A. Cook	XV III	1 acre	4.000	1,000	3,000	4,000	..	P P P
Vacant lot	Richard Wickers	8	200x60	7	1,408	..	1,408	..	P P P
NORTH DRIVE—NORTH SIDE.									
Vacant lot	Charles Marryatt	61	165x208	30	4,800	..	4,800	..	P P P
"	Sir David L. Macpherson	60	197x208	25	4,925	..	4,925	..	P P P
"	Elizabeth C. Severs	59	99.6x208	25	2,487	..	2,487	..	P P P
"	David A. Pender	59	82.3x225	30	2,467	..	2,467	..	P P P
David A. Pender	David A. Pender	88	115x205	25	2,875	5,300	8,175	..	P P P
Alfred J. Pratt	Melville M. Roseborough	98	110x205	25	2,760	450	3,200	400	P P P
Vacant lot	John P. Lawless	57	104x150	23	2,392	..	2,392	..	P P P
Thomas M. Martin	Thomas M. Martin	57	101x123	20	2,020	2,900	4,920	..	P P P
Vacant lot	Laura M. Morris	56	184x122	20	3,280	..	3,280	..	P P P
"	Henry Lampert	43	100x142	20	2,000	..	2,000	..	P P P
"	Thomas L. Leine	43	100x142	20	2,000	..	2,000	..	P P P
"	Herbert H. Williams	44	85x185	22	1,370	..	1,370	..	P P P
Greenhow Banks	Greenhow Banks	14	165x122	20	3,300	1,800	5,100	..	P P P
Vacant lot	Elmes Henderson	53	100x318	30	3,000	..	3,000	..	P P P
"	"	53	100x318	30	3,000	..	3,000	..	P P P
"	Hugh S. Crewe	52	75x318	30	2,250	..	2,250	..	P P P
Louis W. Orde	Louis W. Orde	52	125x318	30	3,750	4,000	7,750	..	P P P
EAST ROXBOROUGH STREET—SOUTH SIDE.									
Robert L. Patterson	Sir David L. Macpherson	9	80x194	30	2,400	4,500	6,900	..	P P P
E. King Dodds	"	15	80x194	30	2,400	4,500	6,900	..	P P P
Vacant lot	"	19	52x145	25	1,300	..	1,300	..	P P P
"	"	20	52x145	25	1,300	..	1,300	..	P P P
"	"	21	52x145	25	1,300	..	1,300	..	P P P
"	"	22	52x145	25	1,300	..	1,300	..	P P P
"	"	23	52x145	25	1,300	..	1,300	..	P P P
Charles Waycott	"	53	104x145	25	2,600	350	2,950	..	P P P
Vacant lot	"	26	52x145	25	1,300	..	1,300	..	P P P
"	"	27	52x145	25	1,300	..	1,300	..	P P P
"	"	28	52x145	25	1,300	..	1,300	..	P P P
"	"	29	52x145	30	1,560	..	1,560	..	P P P
"	"	30	52x145	25	1,300	..	1,300	..	P P P
"	John Catto	31	52x145	22	1,144	..	1,144	..	P P P
"	"	32	52x145	22	1,144	..	1,144	..	P P P
"	"	33	52x145	22	1,144	..	1,144	..	P P P
"	"	34	52x145	22	1,144	..	1,144	..	P P P
"	Sir David L. Macpherson	35	52x145	22	1,144	..	1,144	..	P P P
"	"	36	52x145	22	1,144	..	1,144	..	P P P
"	"	37	52x145	22	1,144	..	1,144	..	P P P
John Carroll	"	113	104x145	22	2,288	900	3,188	800	P P P
Charles Birrell	"	123	104x145	22	2,288	590	2,878	..	P P P
Allen Thompson	"	133	104x145	22	2,288	450	2,738	..	P P P
Thomas Parker	Thomas Parker	139	78x145	22	1,118	1,400	3,118	..	P P P
Unfinished house	J. W. Bengough	..	25.6x145	22	561	2,000	2,561	..	P P P
"	"	..	17.3x145	22	379	2,000	2,379	..	P P P
"	"	..	17.3x145	22	379	2,000	2,379	..	P P P
"	"	..	17.3x145	23	379	2,000	2,379	..	P P P

OCCUPANT.	OWNER.	Street or Lot No.	Size of Lot	Rate per foot	Value of Land.	Value of Buildings.	Total Value.	Occupant's Income.	Pub. Sch. P.	Sep. Sch. S.
Vacant lot	Charles W. Coleman	47	52x145	22	1,144	..	1,144	..	P	P
"	William McLeish and George McLeish	48	52x145	22	1,144	..	1,144	..	P	P
"	Robert W. Leeming	49	52x145	22	1,144	..	1,144	..	P	P
"	Edward Fielding	50	52x145	22	1,144	..	1,144	..	P	P
Toboggan Slide	Toboggan Slide Co.	350	350	..	P	P
Vacant lot	Edward Fielding	45	100x125	10	1,000	..	1,000	..	P	P
EA-T ROXBOROUGH STREET—NORTH SIDE.										
George Vair	Sir David L. Macpherson	450	450	..	P	P
Arthur Cox	Arthur Cox and Elizabeth Cox	170	50x225	20	1,000	4,000	5,000	..	P	P
George Booth	George Booth	C	56.4x100	18	900	4,000	4,900	..	P	P
Unfinished house	George A. Elliott	C	50x175	15	750	3,400	4,150	..	P	P
George A. Elliott	George A. Elliott	C	114x130	10	1,110	4,000	5,140	..	P	P
Vacant lot	Scottish Ontario & Manitoba Land Co	A	405x200	5	2,025	..	2,025	..	P	P
PARK DRIVE RESERVATION—SOUTH SIDE.										
Vacant lot	Scottish Ontario & Manitoba Land Co	D	551x109	5	1,755	..	1,755	..	P	P
"	Greenhow Banks	45	59x250	10	500	..	500	..	P	P
"	Elmes Honders n	O	100x304	10	1,000	..	1,000	..	P	P
"	"	P	100x141	8	800	..	800	..	P	P
"	"	Q	35x113	9	315	..	315	..	P	P
PARK DRIVE RESERVATION—NORTH SIDE.										
Vacant lot	Scottish Ontario & Manitoba Land Co	E	193x75	5	965	..	965	..	P	P
"	Charles D. Lennox	F	100x163	6	600	..	600	..	P	P
"	Greenh-w Banks	G	100x189	6	600	..	600	..	P	P
"	John Dunn	H	100x206	7	700	..	700	..	P	P
"	Reuben Roy	I	75x205	3	225	..	225	..	P	P
EAST MACPHERSON AVENUE—NORTH SIDE.										
Vacant lot	Sir David L. Macpherson	..	183x90	15	2,745	..	2,745	..	P	P
Walter Daniels	Sarah Price	18	21.22-100 a	2,000	42,440	220	42,640	..	P	P
Vacant land	Scottish Ontario and Manitoba Land Co	..	10 acres	1,200	12,000	..	12,000	..	P	P
BINS-CARTH ROAD—NORTH SIDE.										
Vacant lot	Scottish Ontario and Manitoba Land Co	41	330x57	2	660	..	660	..	P	P
SHAFTESBURY AVENUE—SOUTH SIDE.										
Railway land east of Yonge Street	Canada Pacific Railway Co.	..	12.57-100a.	2,500	31,425	3,000	34,425	..	P	P
SHAFTESBURY AVENUE—NORTH SIDE.										
William B. Varcy	Mrs. C. S. Morris	2	78x71	38	2,964	400	3,364	..	P	P
Vacant lot	"	..	47x71	20	940	..	940	..	P	P
William Morson	William Morson	10	12.6x100	22	275	500	775	..	P	P
Robert Bryco	"	12	12.6x100	22	275	500	775	..	P	P
Vacant lot	Mrs. C. S. Morris	E	27.6x3	3	78	..	78	..	P	P
John J. Booth	John J. Booth	16	30x170	25	1,200	800	2,050	..	P	P
Ebenezer Faulkner	Ebenezer Faulkner	18	24.1x179	25	622	400	1,022	..	P	P
David Fisher	"	20	17.6x179	25	437	850	1,287	..	P	P
Mar. Hinchcliffe	"	22	18.3x179	25	456	820	1,306	..	P	P
William Bailly	Joseph Gibson	24	16x110	20	320	1,000	1,320	..	P	P
Vacant house	"	26	16x110	20	320	1,000	1,320	..	P	P
James Robinson	"	28	16x110	20	320	1,000	1,320	..	P	P
Jacob Crocker	Edward Y. Crown	30	16x110	20	320	700	1,020	..	P	P
Charles Bennett	"	32	16x110	20	320	700	1,020	..	P	P
Edward Martin	"	34	16x110	20	320	700	1,020	..	P	P
SHAFTESBURY PLACE—WEST SIDE.										
Naomi Mathews	Edward Martin	2	16.3x57	8	130	500	630	..	P	P
Samuel Reynolds	"	4	16.8x57	8	130	500	630	..	P	P
Workshop and unfinished house	"	..	25.5x57	8	203	700	903	..	P	P
SHAFTESBURY AVENUE—NORTH SIDE (Continued).										
Frederick Purkles	George Bowling	36	16x150	25	400	700	1,100	..	P	P
George Bowling	"	38	19x150	25	475	700	1,175	..	P	P
John Wighton	John Wighton	40	20x150	25	500	1,600	2,100	..	P	P
Joseph T. Hardman	Joseph T. Hardman	42	20x150	25	500	350	850	..	P	P
Thomas Morley	Thomas Morley	44	35.2x150	25	879	1,800	2,679	..	P	P
Vacant lot	Edward Y. Crown	B	118x55	4	472	..	472	..	P	P
John Willis	Edward Y. Crown	46	40x150	25	1,000	550	1,550	..	P	P
Vacant lot	Wm. H. Dickson, Robin Dickson, William Parsons and Anne L. Parsons	A	71.3x79	20	1,425	..	1,425	..	P	P

OCCUPANT.	OWNER.	Street Lot No.	Size of lot	Rate per foot.	Value of Land.	Value of Buildings.	Total Value.	Occupants' Income.	Pub. Sch. P. (Sep. Sch. S.)
TACOMA AVENUE—WEST SIDE.									
Vacant land	W. J. Woodley	C	90x71	10	900	..	900	..	P
TACOMA AVENUE—EAST SIDE.									
William J. Thomson	Thomas Parker	3	17x71	10	170	700	870	..	P
Vacant house	"	5	15x71	10	150	700	850	..	P
Samuel W. Kirkland	"	7	15x71	10	150	700	850	..	P
Alfred Mathews	"	9	15x71	10	150	700	850	..	P
Alfred Mathews	"	11	18x71	10	180	700	880	..	P
SHAFTESBURY AVENUE—NORTH SIDE (Cont'd).									
Vacant land	Edward Y. Crown	A	182.5x17	2	364	..	364	..	P
Unfinished house	Jacob Morris	..	16x90	20	320	1,000	1,320	..	P
"	"	..	17.7x00	20	352	1,000	1,352	..	P
"	"	..	17.10x00	20	336	1,000	1,336	..	P
"	"	..	19.10x90	20	306	1,000	1,306	..	P
Vacant lot	W. J. Johnston	..	45x179	25	1,125	..	1,125	..	P
Simon Fraser	Gl. b.	70	28x111	20	500	900	1,400	..	P
James Fraser	Janet Fraser	72	17x111	20	352	900	1,252	..	P
James McGeary	James McGeary and Isabella McGeary	74	21.1x111	20	422	900	1,322	..	P
Vacant lot	"	70	60x68	5	300	..	300	..	P
"	"	72	P
"	"	74	P
Caleb Knight	Hugh M. Graham	76	21x90	20	420	800	1,220	..	P
Spencer Pickering	Robert Bestard	78	20.4x90	20	408	800	1,208	..	P
Jacob Morris	Hugh M. Graham	80	21.1x90	20	422	800	1,222	..	P
Vacant house	Henry M. Graham	82	19.7x90	20	392	800	1,192	..	P
Charlotte Macnider	W. H. Crosby	84	16.2x89	20	323	750	1,073	..	P
Walter Parry	Latimer	86	16.2x89	18	291	750	1,041	..	P
Franklin F. Appleton	Franklin F. Appleton	88	20.2x89	18	363	750	1,113	..	P
Flaming Mill	James T. McGeary	90	87x90	18	1,506	850	2,416	1,600	P
Vacant lot	George Ruden	20	25x152	20	500	..	500	..	P
"	"	19	16.6x151	20	330	..	330	..	P
"	"	18	22.3x145	20	445	..	445	..	P
"	"	17	20.9x140	20	415	..	415	..	P
"	"	16	20.9x134	20	415	..	415	..	P
Henry House	Charles Rounick	108	15.10x125	18	285	470	755	..	P
Eugene Torpy	"	110	15.10x110	18	285	470	755	..	P
John R. Coates	John R. Coates	112	15x90	16	240	550	790	..	P
John Coates	"	114	15x90	16	240	550	790	..	P
Margaret C. Smith	Margaret C. Smith	118	12.6x69	14	175	300	475	..	P
Patrick Dean	"	118	12.6x68	12	150	300	450	..	P
James Hardman	"	120	50.11x25	8	407	300	707	..	P
SUMMERHILL AVENUE—SOUTH SIDE.									
Vacant lot	Mrs. C. S. Morris	6	68x150	25	1,700	..	1,700	..	P
"	"	D	68.2x129.7	5	341	..	341	..	P
Samuel Sims	Samuel Sims	19	35.3x179	30	1,037	1,350	2,407	..	P
Samuel W. Sims	Samuel W. Sims	21	24.9x179	30	742	1,500	2,242	..	P
Richard Holmes	Richard Holmes	27	50x179	30	1,500	1,350	2,850	..	P
George B. Crown	George B. Crown	37	32x150	28	896	2,800	3,696	..	P
Vacant lot	"	C	45.10x29	5	229	..	229	..	P
"	Rev. Mathew Swan	8	60x150	28	1,680	..	1,680	..	P
"	Edward Y. Crown	9	60x150	28	1,680	..	1,680	..	P
"	"	10	60x150	28	1,680	..	1,680	..	P
"	"	11	60x150	28	1,680	..	1,680	..	P
"	"	12	60x150	28	1,680	..	1,680	..	P
"	"	13	60x150	28	1,680	..	1,680	..	P
William Duncan	William Duncan	67	60x179	30	1,500	2,400	3,900	..	P
Albert Farr	Albert Farr	73	60x179	30	1,500	2,200	3,700	1,000	P
Unfinished house	W. J. Woodley	75	18.5x85	20	365	1,250	1,615	..	P
"	"	77	15.9x85	20	315	1,250	1,565	..	P
"	"	79	15.9x85	20	315	1,250	1,565	..	P
"	"	81	15.9x85	20	315	1,250	1,565	..	P
"	"	83	15.9x85	22	348	1,250	1,598	..	P
"	"	85	16x85	22	352	900	1,252	..	P
"	"	87	16x85	20	320	900	1,220	..	P
"	"	89	16x85	20	320	900	1,220	..	P
"	"	91	16x85	20	320	900	1,220	..	P
"	"	93	20x85	20	400	900	1,300	..	P
William Britnell	William Britnell	95	50x157	25	1,250	1,200	2,450	1,000	P
James Johnston	"	99	40x157	25	1,200	350	1,550	..	P
Walter Bebbington	Walter Bebbington	101	40x157	25	1,200	800	2,000	..	P
Vacant lot	Silas James	A	56.8x40	12	678	..	678	..	P
"	"	B	20x90	18	300	..	300	..	P
"	"	4	20x113	22	440	..	440	..	P
"	"	5	20x118	22	440	..	440	..	P
"	"	6	20x108	20	400	..	400	..	P
"	"	7	20x108	20	400	..	400	..	P
"	"	8	20x108	20	400	..	400	..	P
"	"	9	20x108	20	400	..	400	..	P
"	"	10	20x108	20	400	..	400	..	P
"	"	11	20x108	20	400	..	400	..	P
"	"	12	20x108	20	400	..	400	..	P
"	"	13	20x108	20	400	..	400	..	P
"	"	14	20x108	20	400	..	400	..	P
"	"	C	20x86	18	360	..	360	..	P
"	"	D	56.2x6	12	683	..	683	..	P

Income. Pub. Sch. P. (Sep. Sch. S.)

OCCUPANT	OWNER	Street Lot n.	Size of lot.	Rate P. front	Value of Land	Value of Buildings	Total Val.	Occupant's Incoce.	Pub. S. P. Sep. 3. S.
OTTAWA STREET—WEST SIDE.									
William Lawrence.....	Edward Farthing.....	2	19x81.9	15	225	700	925		P
Vacant house.....	".....	4	14.16x81.9	15	225	700	925		P
".....	".....	6	15.8x81.9	15	235	700	935		P
".....	".....	8	17.8x81.9	15	265	700	965		P
Vacant lot.....	Hugh M. Graham.....	10	49x81.9	15	735		735		P
Vacant house.....	T. H. Monk.....	16	17.6x81.9	15	262	700	962		P
".....	".....	18	16x81	15	240	700	940		P
".....	".....	20	16x81	15	240	700	940		P
".....	".....	22	18x81	15	280	700	980		P
OTTAWA STREET—EAST SIDE.									
George Sheppard.....	George Sheppard.....	1	16x85	15	240	700	940		P
John Phillips.....	John Phillips.....	3	18x85	15	240	700	940		P
R. Alfred Langlois.....	J. C. Cameron.....	5	18x85	15	270	700	970		P
Vacant house.....	".....	7	16x85	15	240	700	940		P
".....	".....	9	17.2x85	15	267	700	967		P
George Gerrans.....	George Davis.....	11	17.5x85	15	261	700	961		P
John H. Winters.....	".....	13	17.7x85	15	264	700	964		P
William Tonkin.....	Robert Phillips.....	15	17.8x85	15	264	700	964		P
William Page.....	".....	17	18.1x85	15	271	700	971		P
Unfinished house.....	W. J. Woodley.....	19	18.6x85	15	277	700	977		P
GWYNNE STREET—WEST SIDE.									
Thomas Gardiner.....	Trustees of Methodist Ch....	8	20x72	35	700	780	1,430		P
Rev. Coverdale Watson.....	".....	14	181x90	50	6,050	3,570	7,920	500	P
Francis Jackson.....	John Johnson.....	18	20x100	45	900	775	1,675		P
Hattie E. Perkins.....	".....	20	20x100	45	900	775	1,675		P
Charles H. Bishop.....	".....	22	20x100	45	900	775	1,675		P
George P. Dickson.....	George P. Dickson.....	26	68x100	45	3,060	4,000	7,060		P
Vacant lot.....	Isabella Dickson and George P. Dickson.....	7	68x100	33			2,244		P
GWYNNE STREET—EAST SIDE.									
Vacant house.....	George Davis.....	7	31.5x78	35	1,099	1,850	2,949		P
George Davis.....	".....	9	31.5x78	35	1,099	1,850	2,949		P
Eli Snyder.....	".....	11	17x78	35	595	1,500	2,095		P
Robert J. Bryce.....	".....	13	17x78	35	595	1,500	2,095		P
Thomas Harbottle.....	Mary Keeble.....	17	70x78	40	2,800	2,500	5,300		P
George Kappelle.....	George Kappelle.....	50	18.3x100	50	912	2,400	3,312		P
William H. Dickson.....	Wm. H. Dickson and Robina G. Dickson.....	19	21.9x100	45	979	2,300	3,279		P
Unfinished house.....	Frank Pickering.....	20	20x100	45	900	1,200	2,100		P
".....	".....	21	20x100	45	900	1,200	2,100		P
Jennie Bailey.....	Jennie Bailey.....	27	30x100	45	1,350	3,100	4,450		P
Bertram C. Webber.....	Harry J. Browne.....	29	21x100	45	900	2,500	3,445		P
Harry J. Browne.....	".....	31	25x100	45	1,125	2,900	3,725		P
Vacant lot.....	Walter Taylor.....	33	44x100	50	2,200		2,200		P
COLLIER STREET—SOUTH SIDE.									
Vacant lot.....	John Kerr and Robt. Jenkins	12	44x90	35	1,540		1,540		P
".....	".....	13	44x90	35	1,540		1,540		P
".....	".....	14	44x90	35	1,540		1,540		P
".....	".....	15	44x90	35	1,540		1,540		P
".....	".....	16	44x90	35	1,540		1,540		P
".....	".....	17	43x90	35	1,505		1,505		P
COLLIER STREET—NORTH SIDE.									
Walter L. Fellowes.....	John F. Muir.....	4	76x35	12	912	3,300	4,312		P
Sarah Latch.....	Leeds C. Sheppard.....	6	22x39	25	550	2,000	2,550		P
R. Harman Henry.....	".....	8	19.10x71	25	498	2,000	2,498		P
Standley Pentland.....	".....	10	19.10x71	25	498	2,000	2,498		P
Albert T. Lewis.....	Albert T. Lewis.....	12	19.11x71	25	498	2,000	2,498		P
William Trounce.....	William West.....	14	19.10x71	25	498	2,000	2,498		P
Vacant house.....	".....	16	19.8x72	25	491	2,000	2,491		P
Henry C. Boulter.....	Henry C. Boulter.....	18	19.11x74	25	498	2,000	2,498		P
D. M. Mossom.....	Leeds C. Sheppard.....	20	19.9x77	25	494	2,000	2,494		P
Edwin A. Beers.....	Alexander Brown.....	22	19.8x79	25	491	2,000	2,491		P
George Brown.....	George Brown.....	24	20x82	25	500	2,500	3,000		P
Arthur Meredith.....	Leeds C. Sheppard.....	26	19.10x35	25	498	2,000	2,498		P
Frederick Stamper.....	Fred. Stamper.....	28	28.11x36	25	1,000		1,000		P
Vacant lot.....	Leeds C. Sheppard.....	30	40x38	25	1,000		1,000		P
HUNTLEY STREET—WEST SIDE.									
Unfinished house.....	Manufacturers' Life Insurance Co.....	..	280x141	6	1,680	4,000	5,680		P
HUNTLEY STREET—EAST SIDE.									
James McNabb.....	Janet McNabb and James McNabb.....	127	70x175	35	2,450	3,000	5,450		P
Vacant lot.....	J. Enoch Thompson.....	..	171x75	35	5,985		5,985		P
SHERBOURNE STREET—WEST SIDE.									
Vacant lot.....	Henry Kent.....	30 B	2,465	..	2,465		P

SHE
Jam
Hon
John
Vaca
Davi
ROSI
Vaca
Edm
Jane
Percl
Vaca
Vaca
ROSI
Char
Arth
Isaac
Jane
Jane
Samu
Vaca
Geor
Gran
Vaca
Unfi
Vaca
WOO
Vaca
Vaca
WOO
Jam
Jam
Rob
Vaca
CEN
Vac
Mc
Un
Vaca

OCCUPANT.	OWNER.	Street or Lot No.	Size of Lot	Rate per foot.	Value of Land.	Value of Buildings.	Total Value.	Occupant's Income.	Pub. Sch. P. Sep. Sch. S.
SHERBOURNE STREET—EAST SIDE.									
James Dickson	James Dickson	9	148x203	40	5,020	8,000	13,020		P
Henry W. Eddis	Emily H. Eddis and Henry W. Eddis	13	215.5x200	35	7,539	2,700	10,239		P
John O. Anderson	John O. Anderson	23	107x200	30	3,210	1,800	5,010		P
Vacant lot	Jane Paton	16	50x200	30	1,500		1,500		P
		18	45x200	30	1,350		1,350		P
David Rome	Arthur Francis Banks	35	113.3x200	35	3,964	3,000	6,964		P
ROSEDALE ROAD—WEST SIDE.									
Vacant lot	Estate of Frederick W. Jarvis	9	3 acres	2,500	7,500		7,500		P
Edmund A. Meredith	Edmund A. Meredith	8	170x450	50	8,500	4,850	13,350	1,001	P
James Good	James Good	8	143x300	45	6,390	4,000	10,390		P
Fercival F. Ridout	Sir David L. McPherson	12	340x525	50	17,000	6,000	23,000		P
		5							
Vacant lots	"	to	8.00-100 a	3,000	26,070		26,070		P
		2							
Vacant lot	"	62	170x203	30	5,100		5,100		P
ROSEDALE ROAD—EAST SIDE.									
Charles Gull	Arthur Harvey	5				370	370		P
Arthur Harvey	Arthur Harvey	21	2.71-100a	4,500	12,195	2,380	14,575		P
Isaac Moody	Isaac Moody	25	375x280	15	5,625	590	6,215		P
James McDonnough	James McDonnough	27	42x375	30	1,200	900	2,100		P
James G. Giles	James G. Giles	31	89x375	30	2,670	1,200	4,870		P
Samuel Crangle	Samuel Crangle	35	100x340	30	3,000	400	3,400		P
Vacant lot			70x340	30	2,100		2,100		P
George W. Meyer	George W. Meyer	39	51x300	30	1,530	2,500	4,030		P
Grant Hellwell	Mary E. Meyer	41	43x300	30	1,290	2,500	3,790		P
Vacant lot	Annie S. Murray	8	50x300	30	1,500		1,500		P
Unfinished house	Fanny Murray	7	50x320	30	1,500	1,750	3,250		P
Vacant lot	D. McDiarmid and W.L.A. Nixon	6	50x150	30	1,500		1,500		P
"	"	5	50x150	30	1,500		1,500		P
"	"	4	69.6x149	30	1,785		1,785		P
WOODLAND AVENUE—WEST SIDE.									
Vacant lot	Mrs. Florence Sims	22	50x203	30	1,500		1,500		P
Vacant land	William M. Merritt	21	70x200	30	2,100		2,100		P
"	Joseph E. McDougall	21	106x200	30	2,877		2,877		P
"	William M. Merritt	20	100x200	30	3,000		3,000		P
Thomas Nightingale	Thomas Nightingale	30	1.49-100a	4,000	5,900	3,200	9,210		P
WOODLAND AVENUE—EAST SIDE.									
James B. How	James B. How	1	218x185	28	6,104	1,200	7,304		P
James F. Kirk	James F. Kirk	19	7.3x190	28	2,044	1,350	3,394		P
Robert McPhail	Robert McPhail	25	135.6x225	30	4,065	1,850	5,915		P
Vacant lot	Emeline J. Bryce	34	131x230	30	3,930		3,930		P
"	John W. L. Forster	36	100x200	30	3,000		3,000		P
"	Henry Lamport	36	116x200	30	3,480		3,480		P
CENTRE ROAD—WEST SIDE.									
Vacant lot	James Henderson	29	64x205	25	1,600		1,600		P
"	Frederick W. Green	to	200x205	25	5,000		5,000		P
"	Edward Hewitt	31	50x220	25	1,250		1,250		P
"	"	2	50x230	25	1,250		1,250		P
"	"	3	50x222	25	1,250		1,250		P
"	Laughlin M. Livingstone	4	50x230	25	1,250		1,250		P
"	"	5	50x225	25	1,250		1,250		P
"	"	6	50x190	25	1,250		1,250		P
"	"	7	50x150	25	1,250		1,250		P
CENTRE ROAD—EAST SIDE.									
Vacant lot	James D. Henderson		50x161	25	1,250		1,250		P
"	Henry Winnet and Thomas McCaw	42	70x225	25	1,750		1,750		P
"	"	40	132x227	25	3,300		3,300		P
"	Charles H. Fisher and Wm. M. Fisher	38	200x227	25	5,000		5,000		P
MCKENZIE ROAD—SOUTH SIDE.									
Unfinished house	Oliver R. Macklem	{	140x150	25	3,500	7,000	10,500		P
		3							
Vacant lot	Alfred Hoskin	4	50x150	25	1,250		1,250		P
"	Mrs. Frederick Bryers and Frederick Bryers	5	50x150	25	1,250		1,250		P
"	Elmes Henderson	6	50x150	25	1,250		1,250		P
"	"	7	50x150	25	1,250		1,250		P
"	James G. F. Ramsay	8	60x150	25	1,500		1,500		P

OCCUPANT.	OWNER	Street or Lot No.	Size of Lot.	Rate per foot.	Value of Land.	Value of Buildings.	Total Value.	Occupant's Income.	Pub Sch. P. (Sep. Sch. B.
DALE AVENUE—SOUTH SIDE.									
William Croft	William Croft	5	352.3x279	12	4,227	5,000	9,227	506	P
William Croft, jr.	At William Croft's	6						170	
Rolph K. Burgess	Ralph K. Burgess	7	150x310	40	6,000	10,000	16,000	3,500	P
Frank E. Hodgins	Frank E. Hodgins	9	178.6x322	40	7,140	5,500	12,640	500	P
William Hogg	John Hoskin	15				600	600		P
John Hoskin	Thomas E. Johnson and Aubery White	21	3.23-100a	3,500	11,305	11,000	22,305	700	P
Vacant lot		21	50x150	25	1,250		1,250		P
"		30	50x150	25	1,250		1,250		P
"	James O. Buchanan	19	50x147	25	1,250		1,250		P
"		18	50x145	25	1,250		1,250		P
"	George F. Alexander	17	50x145	25	1,250		1,250		P
"	Frederick W. Harcourt	16	50x145	25	1,250		1,250		P
"	Emily Honer	15	50x145	25	1,250		1,250		P
"	"	14	50x145	25	1,250		1,250		P
"	"	13	50x145	25	1,250		1,250		P
"	"	12	50x145	25	1,200		1,200		P
"	"	11	50x150	25	1,250		1,250		P
"	"	10	44.9x156	25	1,019		1,019		P
DALE AVENUE—NORTH SIDE.									
Robert Darling	Robert Darling	2	139.10x215	50	6,992	7,000	13,992		P
Robert M. Jenkins	Robert M. Jenkins	4	60x202	45	2,700	3,500	3,200		P
Vacant lot	Dr. James Carlyle	6	60x195	40	2,400		2,400		P
Robert M. Gray	Robert M. Gray	8	42x189	40	1,680	4,000	5,680	372	P
Unfinished house	William D. Gillean	8	49.5x182	40	1,977	3,000	4,977		P
Vacant lot	Ralph K. Burgess	9	60.11x163	40	2,797		2,797		P
"		10	69.11x154	40	2,797		2,797		P
"	Unknown	14	70x145	28	1,960		1,960		P
"		15	70x135	25	1,750		1,750		P
Charles Carpmæl	Charles Carpmæl	36	83.7x265	40	3,343	4,000	7,343		P
Vacant lot	Thomas E. Johnson	1	75x150	25	1,875		1,875		P
"	Aubery White	2	75x150	25	1,875		1,875		P
RACHEL STREET—SOUTH SIDE.									
Rev. Joseph Elwell	Rev. Joseph Elwell	..	69.3x370	25	1,731	1,200	831	200	P
Rev. Henry W. Davies	Rev. Henry W. Davies	..	67.5x340	25	1,698	1,200	893		P
Vacant lot	James Henderson	..	66x330	25	1,650		1,650		P
MAPLE AVENUE—SOUTH SIDE.									
Unfinished house	James Henderson	..	314x575	50	15,700	12,000	27,700		P
Vacant lot	William Croft	15	50x195	35	1,750		1,750		P
"		14	50x195	30	1,500		1,500		P
"		13	50x195	30	1,500		1,500		P
"		12	50x195	30	1,500		1,500		P
"		11	50x195	30	1,500		1,500		P
"		10	50x195	30	1,500		1,500		P
"		9	50x190	30	1,500		1,500		P
"	Thomas E. Johnson	11	147x93	25	3,675		3,675		P
MAPLE AVENUE—NORTH SIDE.									
Vacant house	Henry F. Hooper	2	168.9x50	12	2,025	3,500	3,525		P
Henry F. Hooper	Charles Roddy	4	64x115	30	1,920	3,000	4,920		P
Charles Roddy	Mary Spink	6	50x144	35	1,750	3,000	4,750		P
Vacant lot	Jacob M. Hirschfelder	8	50x173	40	2,000		2,000		P
Jacob M. Hirschfelder	Henry Lampert	10	100x107	30	3,000	2,400	5,400		P
Vacant lot	Fairbairn & Robertson, Agts	7	100x138	32	3,200		3,200		P
"	Richard Wickens	4	156x167	35	5,460		5,460		P
"	Hon. John E. Rose	4	40x168	30	1,200		1,200		P
"		4	60x175	30	1,800		1,800		P
"		3	100.3x131	39	3,007		3,007		P
George H Chapman	George H. Chapman	2	105.3x203	35	3,698		3,698		P
"		46	152x283	40	6,080	1,300	7,380		P
HILL STREET—NORTH SIDE.									
Vacant lot	Unknown	49	40x200	25	1,000		1,000		P
Walter Jackson	William H. Bell	10	36x200	25	900	300	1,200		P
Frederick Buckler		12	33x200	25	825	300	1,125		P
Ellen Macdonald	Henry W. Darling	25	150.6x156	50	3,782	100	3,882		P
Henry W. Darling		..	174.9x240	25	5,737	12,000	17,737	1,700	P
Patrick Kelly		..	270x200	45	12,150	11,000	23,150		P
CRESCENT ROAD—SOUTH SIDE.									
Vacant lot	Unknown	39	100x180	25	2,500		2,500		P
"	Edmund A. Meredith	41	132x280	30	3,960		3,960		P
"	James Henderson	43	132x280	30	3,960		3,960		P
"		45	130x110	12	1,560		1,560		P
CRESCENT ROAD—NORTH SIDE.									
Vacant lot	James B. Ryan	51	200x318	35	7,000		7,000		P
Vacant land	John H. Hyghland	..	161.9x140	23	3,720		3,720		P

Occupant's Income. Pub Sch. P. Sep. Sch. S. 500 170 3,500 500 700 272 200 1,700

OCCUPANT.	OWNER.	Street or Lot No.	Size of Lot.	Rate per foot.	Value of Land.	Value of Buildings.	Total Value.	Occupant's Income.	Pub Sch. P.	Sep. Sch. S.
LAMPORST STREET—SOUTH SIDE.										
Vacant lot	Mellville M. Rosebrugh	1	87.6x150	15	1,312	..	1,312	..		
"	"	2	50.3x150	15	754	..	754	..		
"	"	3	50x150	15	750	..	750	..		
"	"	4	50x150	15	750	..	750	..		
"	"	5	50x150	15	750	..	750	..		
"	"	6	50x150	15	750	..	750	..		
LAMPORST STREET—NORTH SIDE.										
Alexander Scott	Dr. Alexander Y. Scott	{11 12}	144x158	5	720	3,000	3,720	..	P	
Vacant lot	"	11	45.9x180	15	686	..	686	..		
"	"	10	50x180	14	700	..	700	..		
"	Charles Henderson	9	50x150	14	650	..	650	..		
"	Mrs. Robert H. Ramsay	8	50x140	12	600	..	600	..		
"	"	7	50x115	11	550	..	550	..		
"	"	..	12x115	11	132	..	132	..		
DUNBAR ROAD—WEST SIDE.										
Vacant house	F. T. Blackwood	..	41x131	22	890	5,000	5,890	..		
Vacant lot	Sarah Bedford	..	40x143	20	800	..	800	..		
Unfinished house	Robert J. Montgomery	..	40x143	20	800	2,400	3,200	..		
Vacant lot	Lyztie Bedford	..	40x143	20	800	..	800	..		
"	Frederick Bedford	..	49x143	20	980	..	980	..		
"	John Bedford	..	41x143	20	820	..	820	..		
Unfinished house	Frederick E. Phillips	..	50x143	20	1,000	3,700	4,700	..		
Vacant lot	Jane Paton	..	96x112	20	1,920	..	1,920	..		
DUNBAR ROAD—EAST SIDE.										
Vacant lot	Mrs. Margaret Anderson	7	96x140	20	1,920	..	1,920	..	P	
"	T. C. Street Macklem	8	50x143	20	1,000	..	1,000	..		
"	"	5	50x143	20	1,000	..	1,000	..		
"	"	4	50x143	20	1,000	..	1,000	..		
"	Thomas McGaw and Henry Winnett	3	50x143	20	1,000	..	1,000	..		
"	"	2	50x143	20	1,000	..	1,000	..		
"	"	1	50x143	20	1,000	..	1,000	..		
GLEN ROAD—WEST SIDE.										
Charles H. Nelson	Charles H. Nelson	6	159.10x150	40	6,393	10,800	17,193	800	P	
Vacant lot	"	10	150x156	40	6,000	..	6,000	..		
James C. Hamilton	James C. Hamilton	86	155x290	40	6,200	5,000	11,200	..		
Vacant lot	Horace Thorne	..	113x275	40	4,540	..	4,540	..		
"	Laura M. Morris	..	70x298	50	3,500	..	3,500	..		
GLEN ROAD—EAST SIDE.										
Vacant lot	Edmund B. Osler and James Henderson	21	400x180	18	7,200	..	7,200	..	P	
MAY STREET—WEST SIDE.										
Vacant lot	John Henderson	26	60x150	18	1,080	..	1,080	..	P	
John Massey	John Massey	..	74.10x150	18	1,347	2,800	4,147	..		
James F. Smith	James F. Smith	..	66.2x150	18	1,191	2,800	3,991	..		
Vacant lot	Edmund B. Osler	31	128x150	18	2,304	..	2,304	..		
POWELL STREET—WEST SIDE.										
Vacant lot	James H. McDonald	8	50x138	18	900	..	900	..	P	
"	"	7	50x138	18	900	..	900	..		
"	"	6	50x138	18	900	..	900	..		
"	"	5	66x138	20	1,320	..	1,320	..		
POWELL STREET—EAST SIDE.										
Vacant lot	Thomas E. Johnson	13	50x139	18	900	..	900	..	P	
"	"	12	50x138	18	900	..	900	..		
BEAU STREET—WEST SIDE.										
Philip Jamieson	Philip Jamieson	20	332.6x150	7	2,327	5,000	7,327	200	P	
BEAU STREET—EAST SIDE.										
John Holder	Edmund B. Osler	..	247x198	18	3,952	350	4,302	..	P	
Edmund B. Osler	"	..	3 acres	2,500	7,500	16,000	23,500	3,150	P	
Mrs. E. B. Osler	"	325	P	
MANTON CRESCENT—SOUTH SIDE.										
Vacant lot	William Gordon McKendrick and Colin Fraser	63	50x150	20	1,000	..	1,000	..	P	
"	Toronto Real Estate and Investment Corporation	64	55x150	20	1,100	..	1,100	..	P	
MANTON CRESCENT—NORTH SIDE.										
Vacant lot	Edmund B. Osler	76	100x200	22	2,200	..	2,200	..	P	
"	Frederick W. Kingstone	75	100x200	22	2,200	..	2,200	..	P	
"	"	74	100x200	22	2,200	..	2,200	..	P	

OCCUPANT.	OWNER.	Street or Lot No.	Size of Lot.	Rate per foot.	Value of Land.	Value of Buildings.	Total Value.	Occupant's Income.	Pub. Sch. P.	Pub. Sch. S.
Vacant lot	Barlow Cumberland	73	179.10x300	25	4,496	..	4,496	..	P	P
		72	110x200	22	2,420	..	2,420	..		
GORDON AVENUE—WEST SIDE.										
Vacant lot	Unknown	4	50x150	20	1,000	..	1,000	..	P	P
	J. Flynn	5	50x150	20	1,000	..	1,000	..	P	P
	William S. Thompson	6	50x150	20	1,000	..	1,000	..	P	P
	"	7	50x150	20	1,000	..	1,000	..	P	P
	"	8	50x150	20	1,000	..	1,000	..	P	P
	"	9	50x150	20	1,000	..	1,000	..	P	P
Vacant house	William F. McCabe	10	25x150	20	500	2,500	3,000	..	P	P
Vacant lot	Douglas Scott and Kenneth Cross	10	35x150	20	700	2,500	3,200	..	P	P
	"	11	40x150	20	800	..	800	..	P	P
	"	12	50x150	20	1,000	..	1,000	..	P	P
	"	13	50x150	20	1,000	..	1,000	..	P	P
	"	14	50x150	20	1,000	..	1,000	..	P	P
	Colin Fraser and William Gordon Mckenrick	15	40.6x150	20	1,089	..	1,089	..	P	P
	Edmund B. Osler	16	50x150	22	1,100	..	1,100	..	P	P
	"	17	50x150	20	1,000	..	1,000	..	P	P
	"	18	75x256	20	1,500	..	1,500	..	P	P
GORDON AVENUE—EAST SIDE.										
Vacant lot	Joseph Dowst	19	50x150	22	1,100	..	1,100	..	P	P
	Dr. Alfred B. Atherton	20	50x150	20	1,000	..	1,000	..	P	P
	Mrs. Gibson	21	50x150	20	1,000	..	1,000	..	P	P
	Dr. Robert A. Pyno	22	50x150	20	1,000	..	1,000	..	P	P
	"	23	50x150	20	1,000	..	1,000	..	P	P
	"	24	50x150	20	1,000	..	1,000	..	P	P
	H. L. Thompson	25	50x150	20	1,000	..	1,000	..	P	P
	H. B. Harcourt	26	50x150	20	1,000	..	1,000	..	P	P
	Aubrey White and Thomas E. Johnson	27	50x150	20	1,000	..	1,000	..	P	P
	Nancy Cowper	28	50x150	20	1,000	..	1,000	..	P	P
	George B. Cowper	29	50x150	20	1,000	..	1,000	..	P	P
	Cecil Alley and Emma Alley	30	50x150	20	1,000	..	1,000	..	P	P
	Toronto Real Estate Investment Co.	31	50x150	20	1,000	..	1,000	..	P	P
	Aubrey White and Thomas E. Johnson	32	50x150	20	1,000	..	1,000	..	P	P
	Toronto Real Estate Investment Co.	33	50x150	20	1,000	..	1,000	..	P	P
	Toronto Real Estate Investment Co.	34	50x150	20	1,000	..	1,000	..	P	P
	Edmund B. Osler	35	50x150	20	1,000	..	1,000	..	P	P
	"	36	75.3x250	22	1,655	..	1,655	..	P	P
HAWTHORNE AVENUE—WEST SIDE.										
Vacant lot	John W. L. Forster	37	50x150	22	1,100	..	1,100	..	P	P
	"	38	50x150	20	1,000	..	1,000	..	P	P
	"	39	50x150	20	1,000	..	1,000	..	P	P
	George Pears	40	50x150	20	1,000	..	1,000	..	P	P
	"	41	50x150	20	1,000	..	1,000	..	P	P
	Phillips Thompson	42	50x150	20	1,000	..	1,000	..	P	P
	"	43	50x150	20	1,000	..	1,000	..	P	P
	"	44	50x150	20	1,000	..	1,000	..	P	P
	"	45	50x150	20	1,000	..	1,000	..	P	P
	Toronto Real Estate Investment Co.	46	50x150	20	1,000	..	1,000	..	P	P
	"	47	50x150	20	1,000	..	1,000	..	P	P
	"	48	50x150	20	1,000	..	1,000	..	P	P
	"	49	50x150	20	1,000	..	1,000	..	P	P
	"	50	50x150	20	1,000	..	1,000	..	P	P
	"	51	50x150	20	1,000	..	1,000	..	P	P
	"	52	50x150	20	1,000	..	1,000	..	P	P
	Edmund B. Osler	53	50x104	18	900	..	900	..	P	P
HAWTHORNE AVENUE—EAST SIDE.										
Vacant lot	George S. Macdonald	54	50x150	22	1,100	..	1,100	..	P	P
	"	55	50x150	20	1,000	..	1,000	..	P	P
	James P. Murray	56	50x150	20	1,000	..	1,000	..	P	P
	Toronto Real Estate Investment Co.	57	50x150	20	1,000	..	1,000	..	P	P
	"	58	50x150	20	1,000	..	1,000	..	P	P
	"	59	50x150	20	1,000	..	1,000	..	P	P
	Charles Catcher	60	50x150	20	1,000	..	1,000	..	P	P
	Henry Holdgate	61	50x150	20	1,000	..	1,000	..	P	P
	"	62	50x179	20	1,000	..	1,000	..	P	P
CASTLE FRANK ROAD—WEST SIDE.										
Vacant lot	Estate of Geo. S. Macdonald.	65	50x163	22	1,100	..	1,100	..	P	P
	"	66	50x165	20	1,000	..	1,000	..	P	P
	James P. Murray	67	50x168	20	1,000	..	1,000	..	P	P
	James Kerregan	68	50x171	20	1,000	..	1,000	..	P	P
	Samuel Barker	69	50x171	20	1,000	..	1,000	..	P	P
	"	70	50x170	20	1,000	..	1,000	..	P	P
	Toronto Real Estate Investment Co.	71	50x125	22	1,000	..	1,000	..	P	P

