

Technical and Bibliographic Notes / Notes techniques et bibliographiques

The Institute has attempted to obtain the best original copy available for filming. Features of this copy which may be bibliographically unique, which may alter any of the images in the reproduction, or which may significantly change the usual method of filming, are checked below.

L'Institut a microfilmé le meilleur exemplaire qu'il lui a été possible de se procurer. Les détails de cet exemplaire qui sont peut-être uniques du point de vue bibliographique, qui peuvent modifier une image reproduite, ou qui peuvent exiger une modification dans la méthode normale de filmage sont indiqués ci-dessous.

- Coloured covers/
Couverture de couleur
- Covers damaged/
Couverture endommagée
- Covers restored and/or laminated/
Couverture restaurée et/ou pelliculée
- Cover title missing/
Le titre de couverture manque
- Coloured maps/
Cartes géographiques en couleur
- Coloured ink (i.e. other than blue or black)/
Encre de couleur (i.e. autre que bleue ou noire)
- Coloured plates and/or illustrations/
Planches et/ou illustrations en couleur
- Bound with other material/
Relié avec d'autres documents
- Tight binding may cause shadows or distortion along interior margin/
La reliure serrée peut causer de l'ombre ou de la distorsion le long de la marge intérieure
- Blank leaves added during restoration may appear within the text. Whenever possible, these have been omitted from filming/
Il se peut que certaines pages blanches ajoutées lors d'une restauration apparaissent dans le texte, mais, lorsque cela était possible, ces pages n'ont pas été filmées.

- Coloured pages/
Pages de couleur
- Pages damaged/
Pages endommagées
- Pages restored and/or laminated/
Pages restaurées et/ou pelliculées
- Pages discoloured, stained or foxed/
Pages décolorées, tachetées ou piquées
- Pages detached/
Pages détachées
- Showthrough/
Transparence
- Quality of print varies/
Qualité inégale de l'impression
- Continuous pagination/
Pagination continue
- Includes index(es)/
Comprend un (des) index

Title on header taken from: /
Le titre de l'en-tête provient:

- Title page of issue/
Page de titre de la livraison
- Caption of issue/
Titre de départ de la livraison
- Masthead/
Généralique (périodiques) de la livraison

- Additional comments: / Some pages are cut off.
Commentaires supplémentaires:

This item is filmed at the reduction ratio checked below /
Ce document est filmé au taux de réduction indiqué ci-dessous.

10X	14X	18X	22X	26X	30X
<input type="checkbox"/>	<input type="checkbox"/>	<input checked="" type="checkbox"/>	<input type="checkbox"/>	<input type="checkbox"/>	<input type="checkbox"/>
12X	16X	20X	24X	28X	32X

LYNCH'S

READY GUIDE

CONTAINING

RAILWAY, STEAMER, STAGE

and OCEAN STEAMSHIP

: : : TIME TABLE : : : :

AND A

GENERAL DIRECTORY

TO

VICTORIA,

British Columbia

and Puget Sound.

HANDY - POCKET - REFERENCE.

Corrected and Published Monthly.

Annual Subscription, \$1.00.

Single Copies, 10 cents.

SECTION FOR USING GUIDE—For information how to reach any place in British Columbia consult the Alphabetical List page. and the railway, steamer and stage time card and tables of general information consult the INDEX Page.

and the best business houses, professional men, hotels, etc. in Victoria, consult the BUSINESS DIRECTORY page.

PUBLISHED BY

JOHN H. A. LYNCH,

Room 49, Five Sister's block, Victoria, B.C.

Printed by Victoria Printing Company.

LYNCH'S READY GUIDE.

The Arcade.

DAVID SPENCER

Importer of

**Silks, Dry Goods, Carpets and
House Furnishings.**

Largest Dry Goods Store on the Pacific Coast

Government street entrance,
No 61

Broad street entrance,
opposite Drisd

VICTORIA, B. C.

W. MUNSIE

E. MORRISON

T. FLFORS

Shawnigan Lake Lumber Co'y.

EWEN MORRISON, Manager.

Manufacturers of all kinds of

ROUGH AND DRESSED CEDAR & FIR LUMBER

**Rustic Clapboards, Flooring Mouldings,
Laths, Shingles, etc., kept in stock
or cut to order.**

ard : Discovery street, between Store and Government sts.
VICTORIA, B.C.

address all communications to P.O. Box 98.

INDEX TO CONTENTS.

	See Page
Medical List	86-98
and Departure of Mails	51-55
ations	67
.....	61
Holidays	61
Representatives	83
Board of Trade	61
of Underwriters	63
Rates	73
Directory	6-11
.....	65
os, Schools, etc.	67
eries	67
.....	69
Government	81
nces in Time	61
ion Government Offices	67-80
Offices	47
n Consuls	63
arm Boxes	80
Department	81
Law	4-5
Rates (Victoria)	75
als	97
.....	71-73
of Mountains	85
es	71
Rates	77
Order Offices	63
ger Service	79
y Guide	84
ion Guide	45
pers	67
ce Savings Banks	65
ion of Victoria	63
Buildings	63
of Interest	73-75
ce Pillar Boxes	80
.....	80
cial Government	81-83
TR—	
R. Through Line	13
ing Car Tariff	15
N. R.	17
ma to Portland N. P. R.	17
R. Through Line	19
ouwer to Westminster	21
minster & Vancouver Tramway ..	23
ouwer, New Whatcom & Fairhaven ..	23
t Northern R.R.	23
haven & Southern R.R.	25
thern Pacific R.R.	25
wap & Okanagan R.R.	27
mbian & Kootenay R.R.	27
ers—	
of Kingston	27
.....	29
oria to Vancouver	29
oria to New Westminster	29
oma to Whatcom	29

GREEN, WORLOCK & CO.,

Successors to Garesche, Green & Co.
(Established 1873)

BANKERS,

CORNER OF GOVERNMENT AND TROUNCE AVE.
VICTORIA, B.C.

Deposits Received on liberal rates of Interest.
Drafts, Orders, Telegraph Transfers and Letters
of Credit issued direct on over 10,000 cities in the
United States, Canada, Europe, Mexico & China.
Collections made at every point.
Gold Dust purchased at highest market prices.

AGENTS FOR

Wells, Fargo & Co'y.

W. & J. WILSON,

Opposite Postoffice, Victoria.

Large Stock. Best Value

Clothing, Underwear,
Hats, Macintoshes.

Etc. Etc. Etc.

ESTABLISHED 1862.

INDEX TO CONTENTS.

	Page.
Victoria to Alberni.....	31
Victoria to Fort Simpson and Northern Ports	31
Fraser River Steamers -	
William Irving.....	92
Gladys.....	31
Delaware	31
Bon Accord.....	31
New Westminster to Steveston.....	32
Nanaimo to Vancouver H.M. SS. Catch	32
Nanaimo, Vancouver & Westminster SS. City of Na- naimo	32
Howe Sound & Squamish River.....	32
Vancouver to Comox.	32
Revelstoke to Little Dalles	32
Vancouver to Chilliwack.....	32
Okanagan Lake Steamer.....	32
Golden to Windermere	32
New Westminster Ferry	32
Victoria, Bellingham Bay & San Juan Island	32
Steamships—	
Pacific Coast S S. Co	4
Alaska Route	4
China Steamers—C. P. R.....	4
China Steamers—N. P. R.	4
Atlantic Mail Steamers	13-4
Stage Routes.....	37
Steamer and Railway Ticket Offices.....	4
Senators, British Columbia	8
Societies.....	69-7
Street Car Service.....	7
Table of Distances.....	4
Telegraph Offices in British Columbia and Rates..	55-6
Telephone Service	7
Theatrical Events (September)	7
Wharves.....	4

NOTICE.

The next number of the **READY GUIDE** will appear on the 10th October, after which it will be published regularly on the first or second day of each month.

BUSINESS DIRECTORY OF ADVERTISING

Architects:

John Teague, corner Broad and Trounce Ave.
 T C Sorby, 6 Bastion Square.
 T Hooper, 65 Government Street.

Auctioneers:

H Cathbert & Co, corner Broad, and Trounce Ave.

Bakeries:

Young Bros, New England Bakery, 116-118 Government Street.
 Victoria Steam Bakery, 57 Fort Street, Mr. R. Smith & Co.
 Liverpool Bakery, 37 Pandora Street.

Boarding Houses:

The Osborne House, Cor Pandora and Blanchard

Boots and Shoes:

Carmichael & Patterson, 35 Johnson Street.
 A B Erskine, corner Johnson and Government.
 Cavin Bros, 94 Douglas Street.

Biscuit Factory:

M R Smith & Co, 91 Niagara Street.

Builders and Contractors:

J P Burgess, 30 Broughton.

Bath:

(Turkish) corner Broad and Yates.
 Geo Russell, 48 Yates.

Boat Houses:

D D McIntosh, James Bay Bridge, 2 Government Street.

Banks:

Bank of Montreal, corner Government and Bastion Green,
 Worlock & Co, corner Government and Trounce Ave.

Carpet Cleaning:

William Furnival, Yates Street.

Custom House Brokers:

Chas F Finlayson, 55 Wharf Street.
 A J Engelhardt, No. 1 Fort, corner Wharf.

Commission and Shipping Merchants:

R Ward & Co, Limited, 76 Wharf Street.
 Thos Earle, Wharf Street, foot of Yates.

Chinese Goods:

Pook Long & Co, 46 Fisguard Street.
 Hang Wo Ling Kee, 31 Cormorant.

Cigars and Tobacco:

Frank Campbell, Corner Government and Yates

LYNCH'S READY GUIDE.

Coffee and Spice Mills:

Stemler & Earle, Pembroke Street, between Govern-
ment and Douglas.....

Candy Factories:

Chicago Candy Factory, 46 Government Street.....

City Candy Factory, 105 Douglas Street.....

Cigars and Tobacco Importers:

Hudson Bay Co. Wharf Street.....

Thos Earle, Wharf Street.....

Cigar Factory—

A Newman, 131 Johnson Street.....

Canneries:

Agents, Turner, Beeton & Co, Thos Earle, J H Todd
& Son, Robt Ward & Co, Dalby & Claxton.....

Clothiers:

W and Wilson, 83 Government Street, opposite
Postoffice.....

W J Jeffree, Jewell Block, Cor Douglas and Yates..

B Williams, 97 Johnson Street.....

Crockery and Glasware:

Sehl, Hastie, Erskine Co, 66, 68 Government Street...

G L Simpson, Kirk Block, Douglas Street.....

Colleges and Schools:

St Louis College, New Westminster.....

Druggists, (wholesale):

Langley & Co, 21, 22 Yates Street.....

Druggists, (Retail):

Langley & Co, 21-23 Yates Street.....

Geo Morrison, Five Sisters Block, 55 Government
Street.....

Cochran & Munn, corner Yates and Douglas.....

Thes Shotbelt, 59 Johnson Street.....

R J W Atwood & Co, 68 Douglas Street.....

Dean & Cryderman, 57 Yates Street.....

Hang Wo Hing Kee, 31 Cormorant Street.....

Dentists:

Lewis Hall, Jewell Block, corner Douglas and Yates.

R A Baker, D D S, corner Yates and Douglas.....

D J Qainlan, Five Sisters Block.....

Dry Goods (Wholesale):

Hudson Bay Co, Wharf Street.....

Turner, Beeton & Co, Wharf Street, foot of Yates....

Lenz & Leiser, 9 to 11 Yates Street.....

Dry Goods, (Retail):

David Spencer, The Arcade, 61 Government Street...

The St Aley House, Kirk Block, 55, 57-59 Douglas St..

Argyle House, 83 Douglas Street.....

Dressmaking:

The Baud Box, 129 Douglas Street.....

Employment Agencies:

H S Scipman, 103 1/2 Government Street.....

Engineers, Civil:

Gore, Burnett & Co, 1 to 3 Five Sisters Block....

Flour and Feed:

R Baker & Son, 6 Yates Street.....

Florist:

G A McTavish, Office, 9 Park Road. Branch 52 Government Street

Flour Mill:

Hudson Bay Co, Wharf Street.....

Brackman & Ker, mills at Outer Wharf, office, 12 Government Street.....

Fish Markets:

George Vienna, 113 Government Street.

B Rombogh, 54-56 Fort Street.....

Furnished Rooms:

The Clarence, corner Douglas and Yates.....

The Wyoming, 46 Broad Street.

Furniture Dealers:

Sehl-Hastie-Erskine Furniture Co, 66 68 Government Street.....

Furniture Manufacturers:

Sehl-Hastie-Erskine Furniture Co, factory, Bellevue and St. Lawrence.....

Furniture, (Second-Hand):

H R Lowell, 79 Douglas Street.....

Gent's Furnishings:

W and J Wilson, 83 Government Street, opposite Postoffice.....

W J Jeffree, Jewell Block, Cor Douglas and Yates

H Marymont, New York Hat House, Clarence Block Cor Douglas and Yates.....

B Williams, 97 Johnson Street.....

Grocers, (Wholesale):

Hudson Bay Co, Wharf Street.....

Simon Leiser, Cor Yates and Wharf Street

Thomas Earle, Wharf Street, foot of Yates....

J H Todd & Son, 72 Wharf Street.....

Grocers, (Retail):

Dixie, Ross & Co, 117 Government Street.....

Henry Saunders, 39, 41 Johnson Street

R H Jameson, 33 Fort Street.....

G E Munro, 82 Douglas Street.....

A J Rowbotham, 80 Yates Street.....

Disher & Campbell, 81 Douglas Street.....

Hardware, (Wholesale):

E G Prior Co, Limited Liability, Cor Johnson and Government

Nicholles & Renouf, Cor Broad and Yates.....

Hardware, (Retail):

E G Prior Co, Limited Liability, Cor Johnson and Government.....

Nicholles & Renouf, Cor Broad and Yates.....

S Shore, 43 Johnson Street

House Furnishing:

McLennan & McFeeley, Cor Govt. and Johnson....

Horse Shoer:

R Ray, Transfer Co, Broughton Street.....

Hotels:

Driard, corner View and Broad.....

Hotel Dallas, Dallas road, Outer Wharf.....

Hotel Victoria, corner Government and Johnson....

Balmoral, 59½ Kirk Block, Douglas Street.....

Occidental, corner Wharf and Johnson.....

The Wilson, 93-92-94 Yates Street.....

Hair Dressing Parlors, (Ladies):

Mrs H Kosche, 31 Government Street.....

Hair Dressing (Gentlemen):

Geo Russell, 48 Yates Street.....

Insurance Agents:

Lowenberg, Harris & Co, 41 Government Street.....

Robert Ward & Co, Limited Liability, 76 Wharf Street.....

Turner, Boston & Co, Wharf Street, foot of Yates...

A. H Gray & Co., corner Wharf and Bastion Square...

Dalby & Claxton, 64 Yates Street.....

Hall & Goepel, 109 Government Street.....

H E Crossdaile & Co, 42 Fort Street.....

J H Brownlee, 42 Fort Street.....

J E Crane & Co, 30 Broad Street.....

Nicholles & Renouf, Yates Street, corner Broad....

Page and Winnett, 18 Tronsee Avenue.....

Iron Works:

Albion Iron Works, Chatham near Store Street.....

Japanese Goods:

T S Fatcher, 41 Fort Street.....

Japanese Store, 150 Government Street.....

Liveries:

W G Bowman, 25 Broad Street.....

Victoria Transfer Co, 21, 23 Broughton street.....

Lumber Dealers:

Shawnigan Lake Lumber Co, Discovery, bet Store and Government Streets.....

Lunch Rooms:

Pioneer Bodega, Cor View and Douglas, Kirk Block.

Brown Jug, Cor Fort and Government.....

Lawyers:

Belyea & Gregory, 65½ Government Street.....

Meat Markets:

Lawrence Goodacre, Queen's Market, Cor Johnson and Government.....

B C Cattle Co, Cor Yates and Government.....

Music Stores:

C A Lombard & Co, 71 Government Street.....

F W Fletcher, 37 Fort Street.....

Marble Works:

George Rudge, 135 Douglas Street.....

Military :

Mrs W Bickford, 63 Fort Street.....

News Dealers :

George Jackson, 118 Yates Street.....

Oyster Dealers :

New England Oyster Dealers, 110, 115 Government Street.....
Bower & Miller, Cor Broad and Yates.....

Plumbers and Gasfitters :

Colbert & Warner, 73 Yates Street.....
Watson & Geiger, Pandora and Blanchard Streets....

Potters :

J W Keller, 161 Yates Street

Pawnbrokers :

A A Aranson, 75 Johnson Street.....
Victoria Loan Co, corner Cormorant and Government Street.....

Planing Mills :

Muirhead & Mann, Rock Bay Bridge.....

Painters :

Joseph Sears, 114 Yates Street.....

Pleasure Resorts :

Victoria Gardens, Gorge.....

Photographers :

J Savannah, Five Sisters Block.....
Jones & Co, 60 Yates Street.....
E Evers, 76 Yates Street.....

Picture Framer :

Joseph Sommer, 50 Government Street.....

Real Estate :

Flint & Williams, corner Broad and Fort.....
Dalby & Claxton, 64 Yates Street.....
H E Crossdale & Co, 42 Fort Street.....
Lowenberg, Harris & Co, 41 Government Street.....
J E Crane & Co, 30 Broad Street

Rubber Stamps :

Thomas Roarke, Broad Street, foot of View.....

Repair Works :

Victoria Repairing Works, 45 Pandora Street.....

Restaurants :

Poodle Dog, 49, 51 Yates Street.....
Balmoral, 59½ Kirk Block, Douglas Street.....
Young Bros, 116, 118 Government Street.....

Shirt Factory :

Victoria Shirt Manufacturing Co, 51½ Government Street.....

Importing Goods:

J Barnsley & Co, 119 Government Street.....

Iron and Tinware:

Government Street.....

Government Street.....

Government Street.....

Government Street.....

Government Street.....

Government Street.....

Government Street.....

Ticket Agents:

Government Street.....

Government Street.....

Government Street.....

Government Street.....

Tiles and Mantels:

Tile and Mantel Co., C F Wallis, 18 Broad Street.....

Tailors:

J C Leask & Co, 86 Government Street.....

Tea Merchants:

John Faulkner, 27 Government Street.....

Transfer Company:

Victoria Transfer Company, 21 and 23 Broughton St..

Taxidermist:

William Lindley, 7 Oriental Alley.....

Undertakers:

C B Lockhart & Co, 86 Broad Street.....

Chas Haywood, 52 1/2 Government Street.....

Vinegar Works:

Victoria Vinegar Works, 155 Yates Street.....

Wine Merchants, Retail:

Harrison & McAllister, 67 and 69 Johnson Street.....

Wine Merchants, Wholesale:

Hudson Bay Co., Wharf Street.....

Turner Beston & Co., Wharf Street, foot of Yates....

Watchmakers and Jewellers:

C E Redfern, 43 Government Street.....

Challoner & Mitchell, 47 Government Street.....

Davidson, Bros, Five Sisters Block, Government Street.....



✘

THE DRIARD

✘

The New Driard

Will Open about the 1st October
With 225 Rooms and Accom-
modation for 300 Guests.

Main dining hall will seat 350 persons. Also a
Cafe on the English style, and a number of hand-
private dining parlors.

Heated by steam. Lighted by electric light
gas. Bath, with hot and cold water in every other room.

The finest bar and billiard rooms in the North
West.

Elevator to every floor. Wide staircases and well
ventilated halls.

The hotel is everywhere noted for its cuisine
the general comfort of its arrangement.

The finest view of the city of Victoria and
surrounding scenery can be obtained from the cupola.

Every room light and airy, with high ceilings
every convenience.

Splendid public and private parlors and suite
rooms.

The house throughout is magnificently furnished
and is, without exception the most comfortable hotel
the Pacific North-West.

The only strictly first-class hotel in the city.

THE DRIARD,

CORNER VIEW AND BROAD STS., VICTORIA,
REDON & HARTNAGLE, Proprietors.

Table No. 1.

CANADIAN PACIFIC RAILWAY.

ALLAN CAMERON,

JAMES SCLATER,

Ticket Agent, Victoria,

Ticket agent. Vancouver;

Office, Cor. Government and Fort Streets.

Read Down.

Read Up.

East	Miles from Van'r	Daily Continental Exp.	Fares from Van'r	West
2 00		Victoria.....		18 00
14 20	0	Vancouver.....	\$ 3 00	12 50
14 32	4	Hastings.....	20	12 38
14 52	12	Port Moody.....	60	12 19
15 07	17	Westminster Junction..	80	12 11
14 25	25	Westminster.....	1 00	12 40
15 26	24	Hammond.....	80	11 47
15 32	26	Haney.....	90	11 41
15 47	33	Wharlock.....	1 20	11 26
16 20	43	Mission.....	1 70	10 53
16 38	53	Nicomen.....	2 20	10 35
16 58	62	Harrison.....	2 65	10 15
17 18	70	Agassiz.....	3 10	9 55
17 38	81	Ruby Creek.....	3 60	9 35
17 58	89	Hope.....	4 00	9 15
18 26	102	Yale.....	1 70	8 15
18 56	114	Spuzzum.....	5 70	8 15
20 10	129	North Bend.....	6 15	7 30
21 00	140	Keefers.....	7 00	6 10
21 13	149	Cisco.....	7 50	5 25
22 12	156	Lytton.....	7 80	4 56
22 52	171	Drynock.....	8 60	3 46
23 49	178	Spencer's Bridge.....	8 90	3 19
24 37	190	Spatsum.....	9 50	2 31
1 54	203	Ashcroft.....	10 25	1 34
2 28	219	Pennys.....	10 95	24 37
2 52	225	Savonas.....	11 25	24 15
3 25	236	Cherry Creek.....	11 90	23 43
3 43	242	Tranquille.....	12 10	23 25
4 18	251	Kamloops.....	12 50	23 00
4 58	268	Ducks.....	13 35	22 10
5 36	284	Shuswap.....	14 15	21 32
6 26	300	Notch Hill.....	14 95
6 50	309	Tappen Siding.....	15 40	20 05
7 07	316	Salmon Arm.....	15 80	19 48
7 57	335	Sicamous.....	16 75	19 09
8 40	351	Craigellachi.....	17 55	18 23
9 11	362	Griffin Lake.....	33 10	17 54
9 36	370	Clan William.....	18 50	17 32
10 16	379	Revelstoke.....	18 85	17 02
10 51	391	Twin Butte.....	19 50	16 17
11 21	490	Albert Canyon.....	20 00	15 47
11 48	407	Illecillewach.....	20 35	15 20
13 15	422	Glacier House.....	21 10	13 55
13 35	427	Rogers Pass.....	21 20	13 35
14 25	441	Six Mile Creek.....	22 05	12 40
14 45	446	Beaver Mouth.....	22 30	12 20
16 50	458	Donald.....	22 90	12 35
16 57	468	Moberly.....	23 40	12 08

GEORGE MORISON & CO'Y.

Pure Drugs

Medicines, Chemicals, Toilet Articles, Perfumeries, Fancy Goods, Proprietary Articles, Etc.

Physicians' Prescriptions Accurately Compounded
Imported Havana and Key West Cigars

55 GOVERNMENT STREET
FIVE SISTER BLOCK, VICTORIA, B.C.

Box 76 Established 1858 Telephone 41

PHILLIPS BROS.

Soda Water

Syrup, Sarsaparilla, Ginger Beer and Cider
Manufacturers.

LOWER YATES STREET

Near Wharf street.

Time	Station	Time
7 15	175 Golden	11 57
7 40	187 Palliser	11 52
8 15	196 Lacombe	10 45
8 48	202 Otonari	10 25
9 20	5 8 Field	10 01
9 55	199 Hector	8 57
10 18	225 Laggan	8 15
10 50	535 Eldon	7 47
11 40	513 Castle Mountain	7 28
12 05	513 Cascade	7 09
12 25	559 Banff	6 50
12 20	611 Calgary	2 30
10 00	821 Medicine Hat	12 18 45
21 55	1083 Moose Jaw	7 25
10 00	11349 Brandon	19 30
7 45	1481 Winnipeg	10 10
8 45	1614 Rat Portage	5 00
8 15	1913 Port Arthur	14 30
4 30 a. m.	2772 Toronto	11 00 p. m.
2 45 p. m.	2992 Detroit	1 45 p. m.
4 10 a. m.	2786 Ottawa	12 25 a. m.
6 00 a. m.	29 6 Montreal	8 40 p. m.
3 00 p. m.	3078 Quebec	1 15 p. m.
8 50 p. m.	3243 Boston	9 00 a. m.
7 00 a. m.	New York	6 25 p. m.
1 40 p. m.	3387 St. John	10 45 p. m.
11 10 p. m.	3664 Halifax	1 30 p. m.

Table No. 2.
SLEEPING CAR TARIFF.

VANCOUVER TO MONTREAL	\$20 00
Ottawa	\$20 00
Winnipeg	12 00
St. Paul	13 50
Halifax	24 00
Quebec	21 50
Portland	22 00
Toronto	\$18 50
Port Arthur	15 00
Boston	21 50
St. John's, N. B.	22 50
New York	22 00
Chicago	15 50

The SEHL-HASTIE-ERSKINE CO

**The Leading
Furniture Manufacturers**

And Dealers in

CARPETS, LINOLEUMS,

CROCKERY and GLASSWARE,

And General Housefurnishing.

66-68 GOVERNMENT ST

VICTORIA, B.C.

Poodle Dog Hotel

Restaurant

LOUIS MARBOEUF

Proprietor.

Yates Street, Between Government and Broad

VICTORIA, B.C.

Table No. 3.

ESQUIMALT & NANAIMO RAILWAY.

A. DUNSMUIR,

JOSEPH HUNTER,

President.

General Superintendent.

H. P. PRIOR, Freight and Passenger Agent.

North Bound.
(Read Down,)

South Bound
(Read Up.)

Fridays and Saturdays and Sundays only.		Daily.	Miles From Victoria.		Fares.	Daily.	Fridays, Saturdays and Sundays only.	
P. M.	A. M.						P. M.	P. M.
3 04	8 00	Victoria.....			12 24	8 00
3 08	8 04	1	Russell's.....		25c		12 20	7 50
3 16	8 14	4	Esquimalt.....		25c		12 10	7 40
3 36	8 39	11	Goldstream.....		75c		A. M. 11 45	7 20
4 05	9 14	20	Summit Siding.....		1 00		11 10	6 50
4 27	9 34	28	Shawnigan Lake.....		1 50		10 50	6 30
4 37	9 44	31	Cobble Hill.....		1 75		10 40	6 20
4 49	9 57	35	McPherson's.....		2 00		10 27	6 10
4 59	10 07	38	Koksilah.....		2 00		10 17	6 00
5 04	10 12	40	Duncan's.....		2 25		10 12	6 00
5 12	10 22	43	Somenos.....		2 25		10 02	5 50
5 32	10 48	52	Chemainus.....		2 50		9 36	5 30
5 49	11 09	59	Oster Bay.....		2 75		9 15	5 10
6 22	AR 11 50 DE 11 59	73	Nanaimo.....		3 00		DE 8 34 AR 8 25	4 40
6 34	P. M. 12 14	78	Wellington.....		3 25		8 10	4 30

Table No. 4.

NORTHERN PACIFIC RAILROAD.

E. E. BLACKWOOD,

Freight and Ticket Agent.

No. 79 Government Street.

TACOMA TO PORTLAND.

Leave Tacoma daily at 9:30 a. m. and 11:25 p. m.
 Arrive Portland daily at 5:35 p. m. and 7:00 a. m.
 Leave Portland daily at 9 a. m. and 5 p. m.
 Arrive Tacoma daily at 4:30 p. m. and 11:10 p. m.

THE BALMORA

Hotel and Restaurant.

American and European plan.

Rooms to rent at reasonable rates.

Meals at all hours.

Ice Cream delivered to any part of the city.

DOUGLAS STREET, VICTORIA, B.C.

F. W. GARLAND, Proprietor.

The Japanese Bazaar

Great Variety of Porcelains, Curios, Ivory,
Sandal Wood, Silks, Dressing Gowns, Etc.

TEAS. RICE. MATCHES. CIGARETTES.

T. S. FUTCHER,

41 FORT STREET, - VICTORIA,

R. BAKER & SON

Wholesale and Retail Dealers in

Flour and Feed

Island and Oregon Produce and all kinds
Foreign and Domestic Fruit.

Cash paid for Produce of all kinds. Goods delivered in
charge to any part of the city.

YATES STREET, NEAR WHARF ST., VICTORIA.

Table No. 5.

NORTHERN PACIFIC RAILROAD.

DIRECT LINE TO ALL POINTS EAST.

E. E. BLACKWOOD,

Victoria Agent.

70 Government St.

A. D. CHARLTON,

Asst. Gen. Pass Agent.

Portland, Oregon

Read down.

Read up.

Leave.	Stations.	Arrive.
5 00 p. m.	Portland	7 00 a. m.
6 15 a. m.	Ellensburg	4 00 p. m.
7 55 a. m.	North Yakima	2 45 a. m.
11 30 a. m.	Pasco	11 25 a. m.
5 50 p. m.	Spokane	5 35 a. m.
12 40 p. m.	Helena	1 30 p. m.
6 35 p. m.	Bismarck	9 22 a. m.
2 30 a. m.	Worhead	1 40 a. m.
11 40 a. m.	Minneapolis	4 55 p. m.
12 15 p. m.	St. Paul	4 15 p. m.
7 15 a. m.	Chicago	10 45 p. m.

Turkish Baths.

Corner Yates and Broad streets,
Victoria, B.C.

CHAS HAYWARD

ESTAB: 1867

FUNERAL DIRECTOR
AND EMBALMER

52
GOVERNMENT ST. VICTORIA B.C.

The Albion Iron Works Co'y.,

ENGINEERS AND BOILERMAKERS

Office, Chatham st, near Store st, Victoria, B.C.

P O Box 12

W. F. BULLEN,

Telephone 31

Secretary and M

A, G. St. FLINT

P.O. Box 468

B. WIL

FLINT & WILLIAMS,

Real Estate Brokers, Insurance and General
Commission Agents, Conveyancers and Notaries R

European Agents--Flint & Son, Dublin, Ireland

46 Fortstreet, corner Broad, Victoria, B.C.

Telephone No. 32

Postoffice

QUEEN'S MARKET,

Corner Government and Johnson streets, Victor

LAWRENCE GOODACRE.

Wholesale and Retail Butcher, Contractor by appoint

Her Majesty's Royal Navy, the Dominion Governme

Shipping supplied at lowest rates

Tel. No. 2 **British Columbia Market.** P.O.

BRITISH COLUMBIA CATTLE C

LIMITED

Wholesale and Retail Butchers and Pa

Corner Government and Yates street, Victoria, B.

Branches: Vancouver, New Westminster.

CHARLES S. FINLAISON,

SHIPPING AND CUSTOMS BRO

Deputy Shipping Master,

NO. 55 WHARF STREET, VICTORIA, B.

A. F. ENGELHARDT,

Successor to J. Engelhardt,

Customs Broker, Commission and Shipping

NO. 1 FORT STREET, CORNER WHARF

THE PIONEER BODEGA

Commercial
from 11
to 2 p

Corner View and Douglas streets, Victoria

W. G. STEVENSON, Prop.

Brown Jug

Commercial Lunch
from 11 a.m. to 2 p.m.

Cor Government and
Choise Imported
Liquors and C

M. POWERS
Prop

Table No. 6.

VANCOUVER AND WESTMINSTER.

CANADIAN PACIFIC RAILWAY.

James Selater, Ticket Agent, Depot, Vancouver.

Read down.		Read up.						
Express.	Mixed	Mixed	Miles from Vancouver	Stations.	Fares	Mixed	Mixed	Ex.
14 20	19 00	9 30		Vancouver.....		8 40	17 47	12 50
14 32	19 18	9 48	4	Hastings.....	2	8 26	17 55	12 38
14 42	19 28	9 55		Barnett.....		8 11	17 25	12 27
14 52	19 31	10 07	12	Port Moody.....	65	8 03	17 17	12 19
Ar. 15 02				Westminster Junction.....				
De. 15 10	19 41	10 20	17	Millside.....	85	7 51	17 07	12 11
15 26	19 51	10 35	23	Sapperton.....	1 10	7 40	16 55	11 40
15 30	19 50	10 40	23	Westminster.....	1 15	7 35	16 50	11 35
15 40	20 02	10 45	25		1 00	7 30	16 45	11 30

A. A. AARONSON,

PAWNBROKER,

Money loaned on all kinds of goods. Business strictly private. 75 and 79 Johnson street.

FRANK CAMPBELL,

Dealer in Cigars, Tobacco, Pipes, etc., etc.
Campbell's Corner, Government and Yates streets

POOK, LONG & CO.,

Importers of Teas and Chinese Goods,
46 FISGUARD STREET.

JAMES BAY BOATHOUSE,

James Bay Bridge, 2 Governments' street.
Boats for hire by the hour, day, week or month.
Boat Building, Etc., Etc.
D. D. McINTOSH, Prop.

For Fine Candies, Fruit, Etc., Go to

CHICAGO CANDY FACTORY

5 Government street. GEO. A. McCULLOCH, Prop

JAPANESE STORE—

Importers of all kinds of...

JAPANESE MERCHANDISE

Direct from Japan.

50 Government st., DeCosmos block, Victoria, B.C.

COLBERT & WARNER

PLUMBERS,

Hot Water Heating Apparatus a specialty.
73 Yates street, Victoria, B.C.

LYNCH'S 'READY GUIDE' No. 23

Table No. 7. WESTMINSTER & VANCOUVER TRAMWAY COMPANY.

DAILY.

Westminster—7:30, 8:30, 9:30, 10:30, 11:30 a.m.
 1:30, 2:30, 3:30, 4:30, 5:30, 6:30, 7:30, 8:30, 9:30, 10:30 p.m.
 Vancouver—7:20, 8:20, 9:20, 10:20, 11:20, 12:20 a.m.
 1:20, 2:20, 3:20, 4:20, 5:20, 6:30, 7:20, 8:20, 9:20, 10:55 p.m.

Table No. 8.

VANCOUVER, NEW WHATCOM AND FAIRHAVEN.

Through to San Francisco.

Canadian Pacific, Northern Pacific and Southern Pacific.
 Own. Read up.

Distances.	Fares	Daily.
Vancouver.....		18 (2)
Mission Junction.....	\$1 65	16
Abbotsford.....	2 00	15 30
Huntington.....	2 15	15 30
Sumas City.....	2 15	15 15
Everson.....	2 40	15 00
New Whatcom.....	3 30	14 20
Seattle.....	6 30	9 30 a.m.
Take Northern Pacific R.R.		
Tacoma.....	7 05	3 40 p.m.
Portland.....	13 30	8 00 a.m.
Take Southern Pacific R.R.		
Salem.....		5 20 a.m.
Albany.....		4 23 a.m.
Ashland.....		
Sacramento.....		10 50 p.m.
San Francisco.....	33 30	1 00 p.m.

Table No. 9.

GREAT NORTHERN RAILWAY.

TO SEATTLE.

or to New Westminster or Vancouver
 FROM VICTORIA.
 THROUGH TRAINS DAILY.

	Read up.
..... South Westminster.....	5 15 p.m.
..... Blaine.....	8 50 "
..... New Whatcom.....	2 15 "
..... Fairhaven.....	1 45 "
..... Mount Vernon.....	12 20 "
..... Everett.....	11 03 a.m.
..... Seattle.....	9 40 "

CARMICHAEL & PATERSON,

Importers of and Dealers in

Boots and Shoes

Rubber Boots, Trunks, Valises, Etc.

35 Johnson Street, Victoria, B. C.



Erskine's
 Boot & Shoe
 Emporium,
 132 Govt. St.,
 Cor. Johnson,
 Victoria, B.C.
 P.O. Box 290
 Fashionable
 Stock of
 Goods al-
 ways on hand

Repairing neatly and promptly executed.

C. MORLEY,

Manufacturer of

SODA WATER

Lemonade, Ginger Ale, Bitters, Etc.

Essences of Peppermint and Ginger and all
 Kinds of Syrups.

Brick building, Waddington alley, Victoria, B.C.

P.O. Box 366.

Table No. 10.

**FAIRHAVEN & SOUTHERN RAILWAY,
NEW WESTMINSTER & SOUTHERN
RAILWAY.**

North Bound	Distance From Seattle.	* Flag Stations.	South Bound.
Daily.			Daily.
9 30 a. m.	0Lv. Seattle Ar.....	5 50 p. m.
1 03 a. m.	33Everett.....	7 18 p. m.
2 18 p. m.	68Mt. Vernon.....	8 02 p. m.
2 45 p. m.	79F. & S. Junction.....	2 36 p. m.
1 45 p. m.	95Lv. Fairhaven Ar.....	1 40 p. m.
2 05 p. m.	97B. R. & B. C. Crossing.....	1 30 p. m.
2 15 p. m.	98New Whatcom.....	1 10 p. m.
3 50 p. m.	119Blaine.....	11 45 a. m.
3 53 p. m.	120Douglas, B. C.....	11 27 a. m.
4 03 p. m.	123Hazelmere *.....	11 17 a. m.
4 06 p. m.	124Royal City Spur.....	11 13 a. m.
4 19 p. m.	128Cloverdale.....	11 00 a. m.
4 38 p. m.	133Port Kells.....	10 42 a. m.
5 02 p. m.	140Bon Accord *.....	10 18 a. m.
5 10 p. m.	142Liverpool *.....	10 10 a. m.
5 15 p. m.	144S. Westminster.....	10 05 a. m.

Table No. 11.

**SOUTHERN PACIFIC COMPANY.
PORTLAND TO SAN FRANCISCO.**

Ad Down.			Read Up.	
Daily	Dis- tance		Daily	
7 00 p. m.	0Lv. Portland Ar.....	7 35 a. m.	
9 18 p. m.	52Salem.....	5 26 a. m.	
10 2 p. m.	79Albany.....	4 27 a. m.	
11 32 p. m.	110Junction City.....	3 18 a. m.	
3 17 p. m.	197Roseburg.....	11 30 p. m.	
10 20 p. m.	341	Ar. } Ashland { Lv.	4 30 p. m.	
10 50 a. m.		Lv. } { Ar.	4 10 p. m.	
4 46 p. m.	433Sissou.....	10 47 a. m.	
5 32 p. m.	444Shasta Springs.....	9 37 a. m.	
9 10 p. m.	512Redding.....	5 42 a. m.	
4 45 p. m.	547Red Bluff.....	4 15 p. m.	
4 15 a. m.	682Ar. Sacramento Lv...	10 50 p. m.	
8 15 a. m.	772Ar. San Francisco Lv.	7 00 p. m.	

DAVIDSON BROS

THE LEADING

Manufacturing
Jewellers



Watchmak
& Opticia

OF

VICTORIA : 59 Government Street, Five Sister's B

VANCOUVER : 158 Cordova Street.

NEW WESTMINSTER : Columbia Street.

Diamond Setting and Manufact
ing of all Kinds Done on
the Premises.

We carry the most select line of Jewell
in the Province, and also all the
Latest Novelties to be had.

SOUVENIR
POONS A
PECIALTY

Table No. 12.

SHESWAP & OKANAGAN RAILWAY.
C. P. R.

Trains South. Head Down.		Trains North. Head Up.		
Mixed	Miles from Sicamous Junction	Stations.	Fares.	Sheswap Mixed.
\$ 05	0.	DE. Sicamous Junction Ar. \$	18 50
\$ 44	12.9 Mara	18 00*
\$ 15	3.4 Enderby,	\$	17 30
\$ 45	31.7 Armstrong	17 00
\$ 05	38.6 Larkin	16 40*
\$ 30	46.1 Vernon	\$	d 16 15
\$ 45	48.6 Vernon	a 16 00
\$ 00	51.0	Ar. Okanagan Landing DE.	15 45

Table No. 13.

**COLUMBIA AND KOOTENAY RAILWAY
AND NAVIGATION CO.**

Going North. Head Up.	STATIONS.	Going South. Head Down.
& Sat 15.00	ar. Revelstoke, by str. de	Mon. & Thu 4.00
	Nakusp	
& Fri 21.00	de. Robson	Mon. & Thu 8.00
u. ThF 16.00	ar. Robson, C. & K. Ry de	M. Tu, ThF 18.00
n. ThF 14.00	de. Nelson	M. Tu, ThF 20.00
& Fri 18.20	de. Nelson	Tu. & Fri 5.00
& Fri 12.80	de. Little Dalles	Tu. & Fri 9.00
& Fri 7.00	de. Spokane Falls	Tu. & Fri 17.00

Table No. 14.

CITY OF KINGSTON.

Connecting with Northern Pacific Railway at Seattle and Tacoma.

Ticket Office, Victoria—

E. E. BLACKWOOD, Agent.

79 Government street.

VICTORIA TO TACOMA.

Victoria, 8 30 p.m.
Port Townsend, 12 p.m.
Seattle, 3 30 a.m.
Tacoma, 5 15 a.m.

TACOMA TO VICTORIA:

Tacoma, 8 00 a.m..
Seattle, 10 15 a.m..
Port Townsend, 1 30 p.m..
Victoria, 4.30 p.m.

E. G. PRIOR & CO.

Limited Liability.

Importers of Iron, Hardware, Agricultural
Machinery and Vehicles of all kinds.

Sole agents for the Planet, Jr., Farm and Garden
Implements.

WAREHOUSES AT VICTORIA AND KAMEOO
Write for special catalogue and prices.

NICHOLLES & RENO

Importers and Dealers in all kinds of

HARDWARE

Bar Iron, Steel Tubing, Paints,
Oils, Farm Implements, Saw
Gristmill and Mining Machinery,
Leather and Rubber Belting.

AGENTS FOR THE

Massey-Harris Manfg. Co., Harvester
Machinery.

Waterous Engine Works Co., Brand
J. C. McLaren Belting Co., Montreal.

ALSO FOR

The Hartford Fire Insurance Co., of
Hartford, Conn., and

The Scottish Union and National
Insurance Co'y. of Edinburgh.

Table No. 15.
JOAN.

VICTORIA TO NANAIMO AND COMOX, E. & N. R. Co.
Office—E. & N. Depot, Victoria:
Victoria every Tuesday at 5 a.m.
Nanaimo for Comox every Wednesday at 7 a.m.
Comox for Valdez Island every Thursday at 7 a.m.,
returning to Comox same day.
Comox for Nanaimo every Friday 7 a.m.
Nanaimo for Victoria every Saturday at 7 a.m., ar-
riving Victoria about 3 p.m. same day.

Table No. 16.

CANADIAN PACIFIC NAVIGATION CO.
OFFICE—6 P. N. Co., Wharf street, Victoria.
VICTORIA TO VANCOUVER, CONNECTING WITH
C. P. R.
Victoria daily (except Monday) at 2 a.m.
Vancouver daily (except Monday) on arrival of C. P.
Eastern train 13 o'clock. Single fare \$3. Return \$5.

Table No. 17.

C. P. N. Co.

OFFICE—C. P. N. Co., Wharf Street, Victoria.
VICTORIA TO NEW WESTMINSTER AND WAY PORTS.
Victoria for New Westminster, Ladner's Landing and
Ladner Island Wednesday and Friday at 7 o'clock.
Ladner Island at 23 o'clock. Sunday's steamer connects with
P. N. train Monday going East. Fare, \$3.
Victoria for Plumper Pass Wednesdays and Fridays
at 7 o'clock.
Victoria for Moresby Island at 7 o'clock.

RETURNING :

New Westminster for Victoria at 13 o'clock
Thursday and Saturday at 7 o'clock.

Table No. 18.

TACOMA TO WHATCOM.
STEAMER PREMIER.
C. P. N. CO.

Leave.		Leave.
..... 6 00 p.m.	Whatcom.....	5 00 a.m.
..... 9 00 p.m.	Sehome.....	6 45 a.m.
..... 12 15 a.m.	Fairhaven.....	7 30 a.m.
..... 2 45 a.m.	Anacortes.....	8 45 a.m.
..... 4 30 a.m.	Port Townsend.....	11 15 a.m.
..... 4 40 a.m.	Seattle.....	2 30 p.m.
(arrive)...	Tacoma.....	4 30 p.m.

P.O. Box 93.

Established 1862.

Telephone 1

CHAS. E. REDFERN,

Watchmaker and Jeweller

43 GOVERNMENT STREET, VICTORIA.
 Watches, Clocks and Jewellery. Repaired. and
 Satisfaction Guaranteed. Optical Goods in great
 variety. Chronometers rated by transit observations.

W. L. CHALLONER.

A. H. MITCHELL

The Diamond Palace.

CHALLONER & MITCHELL

The Leading Jewellers and Watchmakers.

Manufacturers, Importers of precious stones, Souvenirs
 All work guaranteed.

47 Government street, Victoria, B.C.

THE WILSON

90-92-94 Yates Street.

Sixty rooms, single and in suites.

Suites suitable for light housekeeping.

Baths, with hot and cold water on each
 floor.

Electric bells and Electric lights throughout
 the house.

Table No. 19.

C. P. N. CO.

Office—C. P. N. Co., Wharf street, Victoria.

VICTORIA TO ALBERNI. f

STEAMER MAUDE.

Leaves Victoria for Alberni and Sound ports the 1st and 15th of each month.

Table No. 20.

VICTORIA TO FORT SIMPSON AND NORTHERN PORTS.

Shippers leave Victoria 1st and 15th of each month, and if sufficient inducement offers they call at points on West Coast and Queen Charlotte Islands. Enquire at office, Wharf street, Victoria.

Table No. 21.

FRASER RIVER STEAMERS.

C. P. N. CO.

Office—C. P. N. Co., Wharf street, Victoria.

STEAMER WILLIAM IRVING.

Leaves New Westminster for Chilliwack and Way Port^s Tuesdays, Thursdays and Saturdays at 7 a.m. Returning, leaves Chilliwack Wednesdays, Fridays and Sundays at 8 a.m.

Table No. 22.

STEAMER GLADYS.

Leaves Westminster for Hammond, Haney, Langley, Mount Lehman, Mission, Sumas and Chilliwack, on Mondays, Wednesdays and Fridays at 7 a.m.

Returning, leaves Chilliwack Tuesdays, Thursdays and Saturdays at 7 a.m.

Fare, one way, \$2.00.

Table No. 23.

STEAMER DELAWARE.

Leaves Westminster for Hammond, Haney, Langley, Mount Lehman, Mission, Sumas and Chilliwack, on Mondays, Wednesdays and Fridays at 7 a.m.

Returning, leaves Chilliwack, Tuesdays, Thursdays and Saturdays at 7 a.m.

Fare, one way, \$2.00.

Table No. 24.

STEAMER BON-ACCORD.

Leaves New Westminster every day on arrival of 1.20 car from Vancouver for Langley.

Returning, arrives at New Westminster at 8 a.m.

The Golden Rule

CLOTHING

AND

GENTS' FURNISHING

STORE.

Jewell block, Corner Douglas
and 77-79 Yates street.

VICTORIA.

W. J. JEFFREY

Table No. 25.

NEW WESTMINSTER TO STEVESTON.

STEAMER TELEPHONE.

Leaves New Westminster daily at 3 p. m. for Ewen's Cannery, Brodie's Cannery, Woodwood Slough, Ladner's Landing, Guichon's Landing, Canoe Pass, Westham Island, Lulu Island, Duncar and Bachelor's Cannery, English Cannery, Steveston and Garry Point Cannery.

Fare, 50c any distance.

Table No. 26.

NANAIMO TO VANCOUVER.

R. M. S. S. CUTCH.

Leaves Nanaimo daily at 7 a. m.

Returning, leaves Vancouver at 1 p. m.

Single fare, \$2.00; return, \$3.00.

Table No. 27.

NANAIMO, VANCOUVER & WESTMINSTER.

S. S. CITY OF NANAIMO.

Leaves Nanaimo for Vancouver and Westminster Tuesdays and Saturdays at 7 a. m.

Leaves Nanaimo for Vancouver only on Thursdays and Fridays at 7 a. m.

Returning, leaves New Westminster Mondays at 6 a. m., and Wednesdays at 7 a. m.

Leaves Vancouver Mondays at 2 p. m., Tuesdays at 12 noon, Thursdays at 2 p. m., Fridays at 2 p. m., and Saturdays at 11 a. m.

Table No. 28.

HOWE SOUND AND SQUAMISH RIVER.

STEAMER SATURNA.

Leaves Vancouver Tuesdays and Fridays at 9 a. m. for Howe Sound.

Returning Wednesdays and Saturdays.

Leaves Vancouver Mondays for Squamish River.

Returning same night.

Single fares—Squamish, \$2; Gambier Island, \$1.50; Bowen Island, \$1.

Table No. 29.

VANCOUVER TO COMOX.

S. S. COMOX.

Leaves Vancouver every Monday at 11 a. m. for Comox and Way Ports via Malaspina Straits.

Telephone 488

P.O. Box 3

DALBY & CLAXTON,

AGENTS:

The Great West Life Assurance Company,
 Victoria and Winnipeg
 The Yorkshire Guarantee & Securities Corporation
 England
 The Alliance Assurance Co. (Fire)
 The British Columbia Fire Insurance Co., Victoria
 The Royal Canadian Packing Co., Claxton, Skeena

64 Yates Street, Victoria, B.C.

H.E. CROASDAILE & CO.

Land and Financial
 Agents,

PROPERTIES BOUGHT AND SOLD

42 Fort Street, Victoria, B.C.

D. R. Harris, J.P. Notary Public.

N. P. Snowden, J.P., Notary Public.

LOWENBERG, HARRIS & CO.

Financial and Real Estate
 Agents

OFFICES { Victoria, British Columbia.
 { New Westminster.
 { No. 22 St. Mary axe., London, England.

AGENCIES:

Commercial Union Assurance Co., Ltd.
 Connecticut Fire Insurance Co. of Hartford.
 London Assurance Corporation.
 London and Lancashire Life Assurance Co.
 North China Insurance Co. Ltd., (Marine.)

Cable address— "Lowenberg, Vancouver Island."
 P. O. Box 225.

A1 and Slaters Code

Table No. 30.

REVELSTOKE TO LITTLE DALLES.

STEAMERS LYTTON, COLUMBIA AND KOOTENAY

Leave Revelstoke on Tuesdays, Thursdays and Saturdays (one of above steamers each day, at 4 o'clock for Robson (150 miles.) Fare, \$5. Trail Creek (166 miles.) Fare \$8.25. Port Sheppard (175 miles.) Fare, \$8.25. Little Dalles (200 miles.) Fare, \$9, Returning Wednesday, Friday and Monday mornings.

Table No. 31.

VANCOUVER TO CHILLIWACK.

STEAMER SUNBURY.

Leaves Vancouver for Chilliwack via North Arm, calling at New Westminster Wednesdays and Saturdays. Returning, leaves Chilliwack Tuesdays and Fridays.

Table No. 32.

OKANAKAN LAKE STEAMER.

S.S. PENTICTON.

Leaves Mission for Vernon Tuesday 10 a.m. and Thursday 1 30 p.m. Returning, leaves Vernon Wednesday 8.30 a.m. and Friday 6 p.m. Leaves Mission for Penticton Wednesday 1 30 p.m. Returning, leaves Penticton on Thursday 8 30 a.m.

Table No. 33.

GOLDEN TO WINDERMERE.

STEAMERS HYAK AND DUCHESS.

Leave Golden for Saw Mill, Carbonate, Hog Ranch, Jubilee, Spillamacheen, Galena, Sinclair, Windermere and Adela, Tuesdays and Fridays. Returning, leaves Adela Thursdays and Sundays. Fare for round trip \$3; meals, 50c; berths on Duchess, \$1. Connection at Windermere with stage line for Fort Steele, Cranbrook, etc.

Table No. 34.

NEW WESTMINSTER FERRY.

TO SOUTH WESTMINSTER.

Leave New Westminster—6 30, 7 00, 8 00, 9 00, 10 30, 11 25 a.m., 1 00, 2 00, 3 00, 4 00, 4 50, 5 35 and 7 p.m.
Leaves South Westminster—8 40, 9 30, 8 30, 9 30, 10 50, 11 50 a.m., 1 30, 2 30, 3 30, 4 25, 5 15, 5 50 and 7 30 p.m.
SUNDAYS.
Leaves New Westminster—9 30, 10 30 a.m., 4 50 p.m.
" South Westminster—10 00, 10 45 a.m., 5 25 p.m.

Real Estate in all its Branches

J. E. CRANE & CO.

Successors to Crane, McGregor & Boggs,

30 Broad Street
VICTORIA, B.C.

REAL ESTATE AND FINANCIAL AGENTS

British Columbia Lands and Investments, Victoria
City and Suburban Properties, Choice Residential
Houses and Sites.

Farming and Orchard Lands in 5, 19, 50 acres
larger blocks.

Alberni Acreage Blocks AND Oak Bay Properties

A SPECIALTY.

Coal and Timber Lands. Valuable Timber Lands

AGENCIES :

Sun Life Assurance Company of Canada.

Pacific Asphalt Company, Ltd.

Oak Bay Improvement Company, Ltd.

Table No. 35.

VICTORIA, BELLINGHAM BAY AND SAN JUAN ISLAND.

Steamer Island Belle

Leave Victoria 6:30 a. m.
 Arrive Whatcom 11:00 a. m.
 Leave Whatcom 2:30 a. m.
 Leave Seattle 9:30 a. m.
 Arrive Victoria 7:30.

Table No. 36.

STAGE ROUTES.

To find the steamer or railway line connecting with stage route see name of place from which stage departs as shown in the Alphabetical List at end of Guide:

- ALBERNI Stage from Nanaimo arriving Friday, returning Tuesday.
- ALDERGROVE—Stage from New Westminster, 22 miles. Fare, \$2.50.
- ALEXANDRIA—Stage from Ashcroft, 185 miles. Fare, \$33.
- ALKALI LAKE—Stage from Ashcroft, change at Clinton. Fare, \$15.
- ANDERSON CREEK—Stage from Kamloops.
- ARMVILLE—Stage from Ashcroft, 280 miles. Fare, \$4.50.
- AVER CREEK—Stage from Nanaimo.
- BANK CREEK—Stage from Ashcroft. Change at Clinton.
- BOOMIE. D.—Stage from Windermere.
- BRAPARTE VALLEY—Stage from Ashcroft to Mundarfs, 20 miles. Fare, \$3.25.
- BRIDGE CREEK—Stage from Ashcroft, 85 miles. Fare \$13.50
- BURNING PRAIRIE—Stage from Mission. Fare \$1.50.
- CACHE CREEK—Stage from Ashcroft, 6 miles. Fare, \$1.
- CHILCOTEN—Stage from Ashcroft, change at Soda Creek.
- CLAYTON—Stage from New Westminster, 9 miles. Fare 75 cents.
- CLINTON—Stage from Ashcroft, 32 miles. Fare \$5.
- COVER VALLEY—Stage from New Westminster, 13½ miles. Fare, \$1.
- COUTLEE—Stage from Spences Bridge, 40 miles. Fare, \$5.
- CROWCHAN—Stage from McPherson. Fare, 60 cents.
- DEANBROOK—Stage from Windermere, 87 miles. Fare, \$3
- DEPARTURE BAY—Stage from Nanaimo.
- DOG CREEK—Stage from Ashcroft, 132 miles.
- DUGLAS LAKE—Stage from Kamloops to Quilchena, thence steamer.
- DUCK AND PRINGLE—Stage from Savona, 40 miles. Fare, \$3.
- EAST SOOKE—Stage from Victoria. Fare, \$1.50.
- EIGHTY-THREE MILE HOUSE—Stage from Ashcroft, 68 miles. Fare \$11.
- FIN—Stage from New Westminster, 12 miles.
- FORE VALLEY—Stage from Ashcroft to Dog Creek, thence livery 18 miles.
- FRYERBY—Stage from Okanagan Mission.
- GARMONT SPRINGS—Stage from Windmere, 15 miles.

THOMAS EARLE

Importer, Wholesale Grocer and
Commission Merchant.

TOBACCOS AND HAVANA CIGARS.

ALERT BAY CANNING CO'Y

WHARF ST., VICTORIA. B.C.

SIMON LEISER

Importing and Wholesale
Grocer,
Fruit and Produce
Merchant.

13-5-7 YATES ST., VICTORIA, B.C.

J.H. TODD & SON

Wholesale Importers,

Groceries, Provisions, Tobaccos, Sa

Nails, Coal Oil, Etc., Etc., and

SALMON CANNERS.

Horsehoe and Beaver brands.

BLUE BELL

Tomato Ketchup

Falconer's Vinegar & Pickle Works

155 Yates street, Victoria, B.C.

- FINDLAY CREEK**—Stage from Windmere.
FORT GEORGE—Stage from Ashcroft, change at Quesnelle.
FORT STEEL—Stage from Windmere, 75 miles. Fare, 27.
FRENCH CREEK—Stage from Nanaimo 71 Tuesday, return Wednesday. Fare, \$2.
GALBRAITH FERRY—Stage from Windmere.
GRANITE CREEK—Stage from Spence's Bridge.
HALL'S PRAIRIE—Stage from New Westminster, 19½ miles. Fare, \$1.25.
HANCOCKVILLE—Stage from Ashcroft, change at Soda Creek. 220 miles. Fare \$35.
HARRISON HOT SPRINGS—Stage from Agassiz meets each C. P. R. train. Fare, \$1.
HOT CREEK—Stage from Ashcroft. Fare, \$2.25.
HORSEFLY—Stage from Ashcroft, change at 150 mile house.
JAMES ISLAND—Stage from Victoria to Prairie Tavern, 12 miles.—Fare, \$1.50, thence by boat.
KEITHLEY CREEK—Stage from Ashcroft, change at 150 mile house.
LA CROIX LA PACHE—Stage from Ashcroft, 100 miles. Fare, \$16.
LAKE—Stage from Victoria. Fare, 50 cents. ♦
LANGLEY PRAIRIE—Stage from New Westminster. Fare, \$1.00.
LANSLOWNE—Stage from Enderby, 6 miles. Fare 75 cents.
ILLOET—Stage from Clinton, 47 miles. Fare, \$5.
LOWER NICOLA—Stage from Kamloops and Spence's Bridge. Fare, \$5.
LAMETTE LAKE—Stage from Kamloops to Coutlee, 60 miles. Fare, \$5.
LEITCHOSIN—Stage from Victoria. Fare, \$1.
LUD BAY—Stage from Westminister. Fare, 42 cents.
LUPINE LAKE—Stage from Kamloops.
NICOLA LAKE—Stage from Spence's Bridge. Fare, \$5.
NORTH SAANICH—Stage from Victoria, 18 miles.
KANAGAN MISSION—Stage from Enderby, 61 miles. Fare, \$6.50.
KANAGAN STAGE from Enderby, 18 miles. Fare, \$2.
ONE HUNDRED AND FIFTY MILE HOUSE—Stage from Ashcroft, 135 miles. Fare, \$22.00.
MARKSVILLE—Stage from Nanaimo.
MAVILLION—Stage from Ashcroft, change at Clinton, 45 miles. Fare, \$5.50.
MEACE RIVER—Stage from Quesnelle.
MERRY CREEK—Stage from Windmere.
QUESNELLE—Stage from Ashcroft, 230 miles. Fare, \$37.
QUILCHENA—Stage from Kamloops, 50 miles. Fare, \$5.
ROTHMOAD ISLAND—Stage from Vancouver, Fare, 50 cents.
ROSKELT—Stage from Ashcroft. Change at Soda Creek.
ROCK CREEK—Livery from Okanagan Mission Stage to Mission from Enderby.
ROCKFORD—Stage from Kamloops, 35 miles. Fare \$3.50 or from Spence's Bridge, 75 miles. Fare, \$7.50.
ROCKY POINT—Stage from Victoria, 22 miles. Fare, \$1.
ROMON RIVER—Stage from Kamloops to Quilchena. Fare, \$5, thence on horseback 35 miles.
ROSA ISLAND—Stage from Vancouver. Fare, \$1.
SEVENTY MILE HOUSE—Stage from Ashcroft, 55 miles. Fare \$9.
SOA CREEK—Stage from Ashcroft, 185 miles. Fare, \$28.
SOKE—Stage from Victoria, 28 miles.
SOUTH SAANICH—Stage from Victoria, 18 miles. Fare, \$1.
STANLEY—Stage from Ashcroft, 23 miles. Fare, \$41.

DIXIE H. ROSS & CO.

Family Grocers,

Wines and Liquors.

117 GOVERNMENT STREET

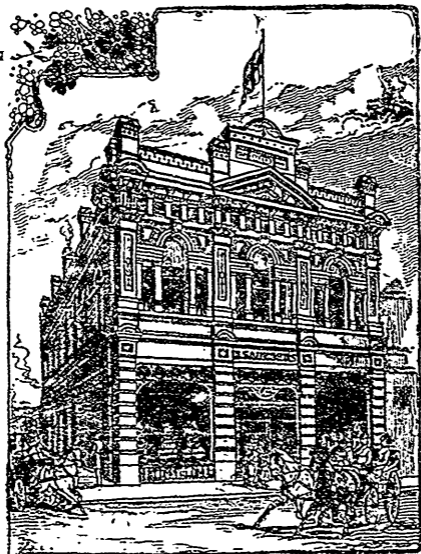

Fine Family Grocer

H. Saunders

39
JOHN
ST

- STEVESTON—Stage from Vancouver. Fare, \$1.
 STUYV. LAKE—Stage from Kamloops.
 STUARTS LAKE—Stage from Ashcroft, change at Quon-
 nelle.
 SURREY CENTRE—Stage from New Westminster, 11½
 miles. Fare 75 cents.
 TATLA LAKE—Stage from Ashcroft, change at Soda Creek.
 VERNON—Stage from Enderby, 26 miles. Fare, \$2.
 WASA—Stage from Windermere, 64 miles. Fare, \$8.
 WILD HORSE CREEK—Stage from Windermere.
 WOLF CREEK—Stage from Windermere.

Table No. 37.

PACIFIC COAST STEAMSHIP COMPANY.

R. P. RITHEE & CO.,
 Agents, Wharf Street.

SAILINGS FOR SEPTEMBER FOR SAN FRANCISCO.

From Victoria:

City of Puebla.....	September 5.
Walla Walla.....	" 10.
Umatilla.....	" 15.
City of Puebla.....	" 20.
Walla Walla.....	" 25.
Umatilla.....	" 30.

Arrive Victoria:

Walla Walla.....	September 4.
Umatilla.....	" 9.
City of Puebla.....	" 14.
Walla Walla.....	" 19.
Umatilla.....	" 24.
City of Puebla.....	" 29.

ALASKA ROUTE

Leaving Victoria.		Returning.
San Francisco.....	September 9	September 28
City of Topeka.....	" 24	October 13

Table No. 38.

CHINA STEAMERS—C. P. R.

ALLAN CAMERON,
 Victoria Agents,
 Cor. Government and Fort Streets.

SAILINGS FOR SEPTEMBER.

- EMERALD OF CHINA—Leaves Victoria September 15; ar-
 rives Yokohama about October 2; Shanghai about Octo-
 ber 6; and Hongkong about October 10.
 EMERALD OF INDIA—Leaves Hongkong September 10; ar-
 rives Shanghai September 13, Yokohama September 17,
 and Vancouver and Victoria about October 1.

THE NEW ENGLAND

116-118 Government Street.

BAKERY.

Bread, Biscuits and Pastry Fresh every day.

RESTAURANT.

All the delicacies of the season served at reasonable prices.

OYSTER PARLOR

Olympian and Eastern Oysters served in every style. Eastern Oysters on the half shell.

SAMPLE ROOMS

On the ground floor.

FURNISHED ROOMS

Large, airy and cheerful. By day, week or month.

YOUNG BROS.

Proprietors.

Table No. 39.

CHINA STEAMERS—Northern Pacific Steamship Company.

H. CONNOR,
Agent in Victoria.

Steamers of this line leave Victoria as follows:

S. S. Phra Nang.....	September 10.
S. S. Victoria.....	" 27.

Table No. 40.

ATLANTIC MAIL STEAMERS.

SAILINGS FOR SEPTEMBER.

From Montreal to Liverpool:

ALLAN—Parisian.....	September 3
" —Circassian.....	" 16
" —Mongolian.....	" 17
" —Sardinian.....	" 24
DOMINION—Oregon.....	" 7
" —Sarnia.....	" 4
" —Labrador.....	" 21
" —Toronto.....	" 28
BEAVER—Lake Ontario.....	" 7
" —Lake Nipigon.....	" 14
" —Lake Huron.....	" 21
" —Lake Superior.....	" 28

From New York to Liverpool:

WHITE STAR—Tentonic.....	September 7
" —Britannic.....	" 14
" —Maestic.....	" 21
" —Germanic.....	" 28
INMAN—City of Berlin.....	" 7
" —City of New York.....	" 14
" —City of Chester.....	" 21
" —City of Paris.....	" 28
CUNARD—Umbria.....	" 3
" —Umbria.....	" 10
" —Aurania.....	" 17
" —Etruria.....	" 24
GUION—Arizona.....	" 3
" —Wyomin.....	" 10
" —Alaska.....	" 17
" —Wisconsin.....	" 24

Boston to Liverpool:

CUNARD—Cephalonia.....	September 3
" —Scythia.....	" 10
" —Calalonia.....	" 17
" —Pavonia.....	" 24

HALL, GOETTEL & CO.

Real Estate and Insurance
Agents.

Agents for

The Union Pacific Railway Company.
The Liverpool, London & Globe Insurance Co.
The Fireman's Fund Marine Insurance Co.
The Travellers Life and Accident Insurance Co.
The Aetna Insurance Co. J. E. KINSMAN, Agent



Patronize Home-Industry.

VICTORIA :- SHIRT :- FACTORY

52½ Government Street.

First prize and Diploma at Victoria Exhibition.

Satisfaction as to fit and quality guaranteed.

Seven different improvements of recent
design applied in the making of our
Shirts for Gentlemen.

WE GUARANTEE A FIT.

A good Agent can make money taking orders for our factory.

From New York to Glasgow :

ALLAN-STATE—Siberian.....	September	1
" —State of California.....	"	8
" —Corean	"	15
" State of Nevada.....	"	22
" —Norwegian.....	"	29
ANCHOR—Ethiopia.....	"	3
" —City of Rome.....	"	10
" —Anchoria.....	"	17
" —Furnessia.....	"	24

From New York to Bremen :

N. GER. LLOYD—Saale.....	September	3
" " —Lahn.....	"	8
" " —Elbe.....	"	10
" " —Spree.....	"	13
" " —Kaiser.....	"	14
" " —Aller.....	"	17
" " —Trave.....	"	20
" " —Ems.....	"	24
" " —Havel.....	"	27

From New to Rotterdam and Amsterdam :

ROYAL NETHERLANDS LINE—Werkendam..	Sept. 3 to	R'dm
" " —Veendam	" 10 to	R'dm
" " —Dubbledam	" 14 to	A'dm
" " —Obdam.....	" 17 to	R'dm
" " —Didam.....	" 21 to	A'dm
" " —Maasdam.....	" 24 to	R'dm

From New York to Hamburg :

H. A. PACKET—Augusta-Vica.....	September	1
" " —Gellert.....	"	8
" " —Normannia.....	"	8
" " —Gothia.....	"	9
" " Rugia.....	"	10
" " —Columbia.....	"	15
" " —Wisland.....	"	17
" " —Moravia.....	"	20
" " —Furst Bismarck.....	"	22
" " —Slavonia.....	"	23
" " —Suevia.....	"	24
" " —Augusta Victoria.....	"	29

New York to Genoa via Gibraltar :

N. GER. LLOYD—Fulda.....	September	10
--------------------------	-----------	----

WHARVES.

- CANADIAN PACIFIC NAVIGATION COMPANY—Wharf Street, foot of Fort.
- CITY LANDING—Wharf Street, foot of Yates.
- DUNSMUIR'S—Store Street, foot of Cormorant.
- FINLAYSON'S—Wharf Street, foot of Yates.
- HALL & GOEPEL—Store Street, foot of Cormorant.
- HALL & BOSS—Store Street, foot of Chatham.
- HUDSON'S BAY—Wharf Street, foot of Fort.
- OUTER WHARF—Dailas Road, foot of Erie Street.
- PORTER'S—Store Street, foot of Flanagan.
- SPRATT'S—Store Street, foot of Discovery.
- TURNER, REEFTON & Co.'s—Wharf Street, foot of Yates.
- WARREN'S—Montreal Street, foot of Quebec.
- R. P. RITHEE & Co.'s—Wharf Street, foot of Johnson.
- THE JANION WHARF Co.'s—28, Store Street.

BANK OF MONTREAL

Established 1817. Incorporated by Act of Parliament.

Capital (all paid up).....\$12,000,000

Reserved Fund..... 6,000,000

Undivided Profits..... 506,371

Head Office, Montreal. Sir DONALD A. SMITH, President.

Hon. GEO. A. DRUMMOND, Vice-President.

E. S. CLOUSTON, General Manager.

Branches and correspondents in all the leading cities of the world.

Victoria Branch—Corner Bastion and Government streets.

Every description of banking business transacted. Savings

Bank Department. Deposits of \$4 and upwards received and

interest allowed at the highest current rates.

NELSON, Kootenay District, B.C. A branch of the Bank at

this point is now ready for business.

A. J. C. GALLETLY, Manager.

St. Louis College

NEW WESTMINSTER. B.C.

Conducted by the Oblate Fathers as a ..

BOARDING AND DAY SCHOOL FOR BOYS

Fall Session opened September 5. Terms: \$17.60 per month, Address THE DIRECTOR.

Florist. Seedsman. Nurseryman

G. A. McTAVISH,

Invertavish Nursery

9 PARK ROAD.

Branch store for sale of Cut Flowers, 52 Govt. s

INSURE YOUR LIFE IN THE

EQUITABLE.

Largest and Strongest in the World

J. H. BROWNLEE,

42 FORT STREET,

VICTORIA, B.C.

RAILWAY AND STEAMER TICKET OFFICES.

- C. P. R.—Corner Government and Fort.
Agent, ALLAN CAMERON.
- N. P. R.—Corner Government and Troughton Avenue.
Agent, E. E. BLACKWOOD.
- C. P. N. CO.—Wharf Street.
CAPT. JOHN IRVING, Manager.
Gen. Pass. Agent, C. S. BAXTER.
- E. & N. R. R.—Broughton Street.
H. K. PRIOR, Gen'l Freight and Pass. Agent.
- UNION PACIFIC—100, Government Street.
Agent, R. HALL.

EXPRESS OFFICES.

DOMINION EXPRESS.

Agent, F. OLIVER—Office 39½ Yates Street.

Office hours—9 a. m. to 6 p. m. Closes 6 p. m. Arrives 7 p. m.

NORTH PACIFIC EXPRESS.

Office corner Government Street and Troughton Avenue,
Agent, E. E. BLACKWOOD.

Office hours—8 a. m. to 6 p. m. Closes 4 p. m. Arrives 4:30 p. m.

WELLS FARGO EXPRESS.

Office 31 Government Street.

Office hours—9 a. m. to 6 p. m. Agent, F. H. WORLOCK.
Closes for San Francisco at 10:30 a. m. on the following dates, 5th, 10th, 15th, 20th, 25th, 30th September.
Arrives from San Francisco on 4th, 9th, 14th, 19th, 24th 29th September.

BRITISH COLUMBIA EXPRESS

Ashcroft B. C, Headquarters.

TABLE OF DISTANCES.

	Miles.
Victoria to San Francisco.....	750
“ “ Portland.....	277
“ “ Tacoma.....	128
“ “ Seattle.....	109
“ “ Port Townsend.....	88
“ “ Westminster.....	75
“ “ Port Angeles.....	18
“ “ Nanaimo.....	72
“ “ Esquimalt.....	3
“ “ Metchosin.....	25
“ “ Saanich.....	24
“ “ Sooke.....	26
“ “ Spences' Bridge.....	262
“ “ Skeena.....	514
“ “ Vancouver.....	72
“ “ Yokohama.....	4406
“ “ Sydney.....	7506
“ “ Montreal.....	2090
“ “ New York.....	3374

C. A. LOMBARD & CO

Importers of Pianos, Organs and Musical
Instruments. Agents for Weber, Steinway, Ronish
and Mendelssohn Co. Pianos. Also for
Bell's Celebrated Organs.

71 Government street, Victoria, B.C. P. O. Box

Victoria Planing Mills, Rock Bay Ridge, Store
MUIRHEAD & MANN.

Manufacturers of Mouldings, Doors, Window
Blinds, House Furnishings. Ship joiner work a speciality.
Telephone 554 Orders promptly attended to P. O. Box

E. J. EYRES,**Imperial Studio**

76 Yates street, Victoria, B.C.

FOR THE FINEST BOOTS AND SHOES
IN TOWN GO TO

GAVIN BROS., 94 Douglas street

Agents for the Celebrated Hanan Shoe.

T. W. FLETCHER

Agent for
Domestic Sewing Machines
Domestic Paper Patterns
Domestic fashion publications

MUSIC STORE. American and Canadian Piano
Organs from the leading makers Also Sewing Machines

37 Fort Street, Victoria.

HARRISON & McALISTER,
WINE AND SPIRIT MERCHANTS

Importers and Dealers in Wines, Liquors, etc.

67 and 69 Johnson street, Victoria, B.C.

ADOLPH NEWMAN,

Newman A1
Cuban Espanols
Rialto, Etc

Cuban Cigar Manufacture

Factory and Salesroom, 131 Johnson street, Victoria, B.C.

NAVIGATION GUIDE.

Prominent Points, Direction and Distance from each other,
Compiled from Coast Survey.

Flattery to Race Island.....	E by N.....	52 m'ls
Flattery to New Dungeness.....	E 3-4 N.....	70
Dungeness to Point Wilson.....	E 1-2 N.....	16
Point Wilson to Marrowstone Point..	E S E.....	3 1-2
Point Wilson to Point Hudson.....	S E by S 1-2 S	2 1-4
Point Hudson to Port Townsend Bay.	S S W.....	
Marrowstone to Hood's Canal...	S E by S 1- S	10
Weather Bluff to Port Gamble....	S E 1-4 E....	6
Channel abreast Port Gamble to Brown's Point.....	S by W 1-4 W	9 1-4
Brown's Point to Hazel Point.....	S 3-4 E.....	3 1-2
Hazel Point to Seabeck.....	S S W.....	4
Marrowstone Point to Double Bluff...	S E.....	9 1-4
Double Bluff to Point-no-Point.....	E S E.....	4
Point-no-Point to Apple Cove Point..	S E 1-2 S.....	7
Apple Cove Point to Point Jefferson..	S E by S.....	4
Point Jefferson to West Point.....	S S E.....	5
West Point to Four-mile Rock....	S E 1-2 E.....	2
Four-mile Rock to Seattle.....	E 1-2 S.....	4
Point Jefferson to Point Madison....	S W.....	5
Point Jefferson to Restoration Point.	S by E 3-4 E	10
Restoration to Colvos Passage..	S 1-2 E.....	4 1-4
Colvos Passage to Point Command....	S 1-4 W.....	4
Point Command to Point Sandford....	S by E 1-2 E.	3 1-2
Point Sandford to Point Richmond....	S S E 1-2 E..	1 1-2
Point Richmond to Point Defiance....	S 1-4 E.....	3 1-2
Point Defiance to Robinson's Point	S E 1-2 S ..	12 1-4
Robinson's Point to Dash Point.....	S by W 1-2 W	6
Dash Point to Brown's Point.....	S by W.....	1 1-2
Brown's Point to Tacoma.....	S 1-2 E.....	2 1-2
Tacoma to Evan's Point.....	S E 3-4 S.....	2 1-2
Evan's Point to Day Island.....	S 1-4 W..	2 1-2
Day Island to Steilacoom.....	S 1-2 E.....	4 1-2
Steilacoom Island to Point of Fox Island...	S 1-2 W.....	1 3-4
Point of Fox Island to Point of McNeil's Island	S S W 1-2 W	3
Point of McNeil's Island to Balch's Passage...	S W 1-2 W ..	1 1-2
Balch's Passage through Balch's Passage.....	West.....	1 1-2
Balch's Passage to Bevil's Head and Point of Park Point.....	S S W.....	3
Point of Park Point to Moody Point.....	W by N.....	3 1-4
Moody Point through Dana's Passage		
Point of Dana's Passage to Point of Doffemire's Point.....	S W by S....	4 1-2
Point of Doffemire's Point to Olympia.....	S by E 1,2 E	5 1-2

W. J. QUINLAN, D.D.S.

Rooms 13, 14 and 15, Five Sister's block.

P.O. Box 66.

Victoria, B.C.

LEWIS HALL, D.D.S.,
DENTIST.

Special attention given to frail and diseased teeth. Gas
ether administered for the painless extraction of teeth.
Jewell block, corner Yates and Douglas streets.

A. R. BAKER, D.D.S.

Special care given to diseases of Teeth and Mouth.

Office—Cor Yates and Douglas sts. over Drug Store

HERBERT CUTHBERT & COMPANY,

FURNITURE, REAL ESTATE, FARM STOCK,
AUCTIONEERS AND APPRAISERS.

Also Auctioneers to the Provincial Cattle Market.

Offices: Broad street, under Y.M.C.A. and City Market

CLARENCE HOTEL

Corner Yates and Douglas streets, Victoria, B.C.
Fireproof brick building in centre of the city. Re-opened
under new management. First-class in every respect.
Rooms by the day, week or month. Rates from 50c per night
according to location of room.

WM. JONES, Proprietor

B. ROMBOUGH, Fishmonger.

54 and 56 Fort street, Victoria, B.C.

Dealer in Game, Poultry, Fruit, Vegetables, etc.

Orders called for and delivered promptly
to any part of the city.

GEO. MARSDEN,

Agent for San Francisco, Portland, Tacoma and
Seattle Newspapers.

Will deliver to any part of the town. Orders may be left
Frank Campbell's Cigar Store or 138 Yates street

WILLIAM LINDLEY, Practical Taxidermist

Birds, Animals, Deer Heads, Stuffed and Mounted
to order from fresh specimens or dry skins.

First-class work guaranteed. Call on Heads and Horns etc.
No 7 Oriental alley, Victoria, B.C. P.O. Box 66

ARRIVAL AND DEPARTURE OF MAELS.

P'stn'r. N. SHAKESPEARE. Dep. P'stn'r. T. A. CAIRNS.
(By Canadian Pacific Railway.)

Close		Due
Daily at 12 midnight (except Sun- day).....	Ontario, Quebec, Mari- time, Provinces, Mani- toba, N. W. Territories, United Kingdom, Eu- rope, United States, New England States, New York City, Yale, Port Moody, Whonnock, Port Haney, Mission City, Agassiz, Lytton, Spences' Bridge, Ashcroft, Port Hammond, Chilliwack, Sardis, Sumas, Langley, Hope, Kamloops, Salmon Arm, Revelstoke, Savo- nas Ferry, Duck and Pringle, Siuswap, Lin- ton, Cache Creek, Harn- son Hot Springs, Mitford, Hatzic Prairie, Coquit- lam and C. P. R. Sta- tions.	Daily at 7 p. m. (except Satur- day.)
Daily at 12 midnight Sunday at 0.30 p. m.)	Winnipeg, Southern Mani- toba, Kamloops, Vancou- ver, New Westminster, Mossyville, North Arm, Sea Island.	Daily at 7 p.m.
Saturday at 12 noon....	English Parcel Post.	Sunday 7 p. m.
Mon., Wed. and Fri., 12 midnight ..	Riverside and Mount Leh- man.	Tues., Thur., and Saturday, 7 p. m.
Thursday, 12 midnight ..	Barkerville, Lac La Hache, 150 Mile House, Soda Creek, Alexandria Ques- nelle.	Wednesday.
Friday, 12 midnight }	Alkali Lake, Dog Creek, Big Bar Creek, Empire Valley.	Wednesday, 7 p. m.
Saturday and Sunday, 12 midnight. }	Lillooet and Pavillion.	About 16th and 30th.
14th and 15th.	Chilcoten and Hanceville.	About 16th and 30th.
Daily at mid- night ..	Nelson, Robson, Balfour, Trail Creek, Ainsworth, Kaslo and Pilot Bay.	Daily at 7 p. m.
Daily at mid- night	Osoyoos, Pentuon, Semil- kameen, Rock Creek, Keremeos, Kettle River.	About 20th, 7 p. m.
16th and 27th midnight }	Kootenay, Joseph's Prai- rie, St. Eugene Mission, and Windermere, Fair- mont Springs, Fort Steele, Galena, via Gol- den, C. P. R.	About 6th and 29th.

Swanwick

PHOTO PARLORS,

Five Sister's block. Entrance on Fort st.

Pioneer Steam Coffee & Spice Mills
STEMLER & EARLE

Established 1875.

Manufacturers of Coffee, Spices, Cocoa, Cream
Tartar, Mustard and Baking Powder.

Pembroke st, between Government and Douglas, Victoria, B.C.

Victoria Steam Bakery

Manufacturers of Crackers and Biscuits.
Wholesale and Retail.

M. R. SMITH & CO.,

P. O. Box 289. 57 FORT STREET. Telephone 121.

JONES & CO.,
Photographers.

STUDIO : 60 YATES STREET, Upstairs.

Views of Scenery in and about Victoria.

Close		Due
Tuesday and Saturday, 12 midnight...	Enderby, Spallumchene, Okanagan, Vernon, White Valley.	Sunday and Wednesdays 7 p. m.
Thursday at 12 midnight	Grand Prairie.	Monday at p. m.
Tuesday and Friday at 12 midnight...	Nicola Lake, Lower Nicola, Coutlee, Quilchana, Rockford, Douglas Lake.	Sunday, and Wednesday, at 7 p. m.
30th August.	Granite Creek and Princeton.	About 17th.
Tues. & Sat. at 12 m'dn't	Okanagan Mission.	Sun. and Wed. 7 p. m.

E. & N. RAILWAY.

Daily at 7:30 a. m. (Sundays excepted).....	Nanaimo, Wellington, Northfield, Goldstream, Quamichan, Somenan, Chemainus, Koksilah, McPhersons, Corfield, Cobble Hill, Cedar and Departure Bay, Kuper Island.	Daily, at 12:30 p. m. (Sundays excepted.)
Friday at 7:30 a. m.....	Alberni, Nanoose Bay, Parksville, Errington, French Creek, Sproat's Lake.	Friday at 12:30 p. m.
Mon., Wed. and Friday, 7:30 a. m.....	Maple Bay and Shopland	Tues., Thurs. and Sat., 12:30 p. m.
Mon., Wed. and Friday, 7:30 a. m.....	Cowichan and Genoa.	Mon., Wed. & Friday, 12:30 p. m.
Tuesday at 7:30 a. m.	Comox, Union, Denman Island, Grantham, Sandwich, Hornby Island.	Saturday at 12:30 a. m.
1st and 29th Sept. 7:30 a. m.....	Clayoquot.	Within 14 days after date of despatch.

BY STEAMER.

Monday at 12 midnight....	Salt Spring Island, Burgoyne Bay, Beyer Point, and Gabriola Island.	Saturday at 4 p. m.
Sun. 10:30 p. m., Tuesday and Thursday 12 midnight.....	New Westminster, Lulu Island, Ladner's Landing, Sapperton, Port Guichen, Plumper Pass, Steveston.	Monday at 9 p. m., Thursday and Saturday at 8 p. m.
Thurs. at 12 midnight....	Pender Island.	Saturday at 3 p. m.
Monday at 12 midnight....	North Saanich.	Saturday at 4 p. m.
Tuesday and Thursday 12 midnight....	Westham Island.	Monday at 9 p. m., Thurs. & Sat. 3 p. m.
	Skeena, Matlahkathla, Fort Simpson, Alert Bay, Naas Harbor, Bella Bella, and Rivers Inlet, Aberdeen, and Irving. [See Post-office for date of departure.]	

ROBERT WARD & Co.,
Limited Liability,
Victoria, B.C.
Royal Swedish and Nor-
wegian Consulate.

Represented in London by
Messrs. H.J. GARDINER & Co.
1 Gresham Buildings,
Basinghall st., E.C.

ROBERT WARD & Co

Limited Liability.

Merchants and Importers.

Execute Orders for every description of British and Foreign Merchandise, Lumber, Timber, Spices and other products of British Columbia.

Shipping and Insurance Agents.

CHARTERS EFFECTED.

General Agents :

Royal Insurance Company,
London and Lancashire Fire Insurance Company,
Standard Life Assurance Company,
London and Provincial Marine Insurance Company, L
London Assurance Corporation.
Western Assurance Company.

Risks accepted. Policies issued and losses promptly adjusted in Victoria.

Managers and Agents

British Columbia Corporation, Limited

Mortgages, Land Debentures, Trusts, Etc.

Sole Agents :

Curtis's and Farvey's Sporting and Blasting Powder.
John Kirkinan & Son's (Gold Medal Inventions Exhibition 1885) Pianofortes.

J. & W. Stuart's Patent Double-Knotted Fishing Net Twines, Etc,

A. Rodriguez, Havana Cigars.

Agents for the following brands of British Columbia Salmon,

Ewen & Co., "Lion," "Bonnie Dundee," Bon Accord Fish Co., "Bon Accord," "The Consuls," A.J. Mcellan's "Express"

ROBERT WARD & Co

Limited Liability.

76 Wharf St., Victoria, B.C.

UNITED STATES.

Close		Due
Daily at 8 p m., (Saturdays exc'ptd)	United States via Port Townsend, except New Eng States and N.Y.City.	Daily at 4:30 p m., [Sunday excepted.]
4th, 10th, 15th, 20th, 25th & 30th at 10:45 a m.	San Francisco [by direct steamer.]	4th, 9th, 14th, 19th, 24th and 29th at 7 a m..
Daily at 8 p m., (Saturday exc'ptd)	San Francisco via Port Townsend.	Daily at 4:30 p m., (Sunday excepted.)

AUSTRALIA, CHINA, JAPAN, &c.

12th	Australia, New Zealand and Sandwich Islahds.	About 8th.
15th	China, Japan, India and Straits settlements by direct steamer.	About Sept. 10 and Oct. 1.
1st	China, &c., via San Francisco.	Uncertain.
1st, 10th, 14th, 21st	Panama and South America.	Uncertain.

BY STAGE.

Friday, 8 a m	Colwood, Metchosin, East Sooke, Four-Mile House, and Parson's Bridge.....	Thursday, 12:30 p m.
Friday, 7 a m	Sooke and Otter Point.	Thursday at 4 p m.
Tuesday and Friday 12 m	North Saanich, Sidney and Royal Oak	Tuesday and Friday, 9 a m.
11 a m.; 2, 3 p m.	Esquimalt, four times daily, (Sundays ecepted)..	9:30 a m.; 12:30, 3:30, 6:30 p-m.
do	Victoria West.	do

TELEGRAPH OFFICES IN B. C. AND RATES.

LOCAL RATES

Between offices in the same section, 2c and 2c from offices in section 9 to those in section 10, and vice versa, 2c and 3c.

SEC. OFFICE.

- 10 Agassiz
- Alberni, by mail Nanaimo
- 9 Albert Canyon
- 10 Ashcroft
- .. Alder Grove, by mail New Westminster
- Barkerville, 75 5 Day, 50 3 Night, more than sec. 10
- 9 Bear Creek
- 9 Beavermouth
- Bridge Creek, 25 2 Day, 25 1 Night, more than sec 10
- 10 Brownsville
- .. Cashe Creek, by mail Ashcroft
- .. Cedar, by mail Nanaimo
- 10 Chemainus

R. P. M'MELLAN, Victoria. E. J. M'FEELY, Vancouver.

McLENNAN & M'FEELY,

184 and 188 Government Street, corner Johnson.

IMPORTERS AND DEALERS IN

House Furnishings, Stoves, Tinware, Agateware
Cutlery, Lamps, Mantels,

—GRATES AND TILES.—

Plumbing, Hot Water, Steam and Gas Fitting,
Metal Cornices and Roofing.

Mills at Ocean Dock.

Established 1876. Office & Warehouse
Incorporated 1891 125 Government Street

THE BRACKMAN & KER MILL'G CO

Limited.

: : : : NATIONAL MILLS : : : :

Manufacturers and Dealers in FLOUR, BRAN, HAY, GRAIN
MEALS, PEARL BARLEY, SPLIT PEAS, Etc.

P. O. Box 567,
Telephone 157.

Victoria, B. C. and New
Westminster.

- H. A. LILLY -

Ice Cream Parlors and City Candy Factory.

Manufacturer of all Kinds of Plain and Fancy
Candies, Also Importer and Dealer in
Foreign and Domestic Fruit Nuts,
Cigars, Etc.

105 Douglas Street, Bet. Johnson & Pandora

P. O. Box, 556 — — — VICTORIA, B. C.

THE OCCIDENTAL

Corner Wharf and Johnson Streets.

R. H. BERRYMAN, Proprietor,

This Hotel is in the very center of the business portion
of the city. The travelling public will find this to be the
most convenient as well as the most comfortable and respect-
able hotel in the city.

RATES \$1 to \$1:50 per day, According to room.

Hot and cold water baths. Bar and Billiard room attached.
Bass' XXXX 8 year old Ale on Draught.

P. O. BOX 465.

VICTORIA, B. C.

- .. Chilcoten, by mail Soda Creek
 .. Clover Valley, by mail New Westminster
 .. Coutlees, by mail Spence's Bridge
 .. Cowichan, by mail Koksilah
 .. Cranbrook, by mail Golden
 10 Chilliwack
 9 Clanwilliam
 .. Clinton, 25 2 Day, 25 1 Night, more than section 10
 .. Clover Point
 10 Cobble Hill
 .. Departure Bay, 10 0 Nanaimo
 .. Dog Creek, by mail Clinton
 9 Donald
 9 Ducks
 10 Duncans
 .. East Wellington, by mail Nanaimo
 .. Elgin, by mail New Westminster
 10 Enderby, by mail Sicamous
 .. Esquimalt, 25 0 special delivery, or by mail Victoria
 9 Field
 .. Fort Simpson, by mail Nanaimo
 .. Gabriola Island, by mail Valdes
 9 Glacier Hotel
 9 Golden City
 .. Granite Creek, by mail Spence's Bridge
 9 Griffin Lake
 .. Grohman, by mail Golden
 0 Hammond
 .. Harrison Hot Springs, 10 0 Agassiz
 9 Hector
 0 Hope Station
 .. Hot Springs Mining Camp, by mail Revelstoke
 9 Ille-ille-waet
 9 Kamloops
 0 Keefers
 .. Keremeos, by mail Sicamous
 0 Koksilah
 .. Kootenay, by mail Golden
 .. Ladner's Landing, 25 2 New Westminster
 .. Lac La Hache, by mail Bridge Creek
 .. Langley, by mail New Westminster
 .. Langley Prairie, by mail New Westminster
 .. Lillooet, by mail Clinton
 .. Lower Nicola, by mail Spence's Bridge
 .. Lulu Island, by mail New Westminster
 0 Lytton
 .. Maple Bay, by mail Koksilah
 0 Matsqui. (P O Riverside
 .. Metchosin, by mail Victoria
 0 Misston
 .. Moodyville, 25 2 Vancouver
 0 Mount Lehman, by mail New Westminster
 0 Nanaimo
 .. Nelson Mining Camp, by mail Revelstoke
 0 New Westminster (M)
 .. Nicola Lake, by mail Spence's Bridge
 .. North Arm, by mail New Westminster
 0 North Bend
 0 North Saanish, by mail Victoria
 .. Okanagan, by mail Sicamous
 .. Okanagan Mission, by mail Sicamous
 .. 150 Mile House, by mail Bridge Creek
 .. Osoyoos, by mail Sicamous

LENZ AND LEISER

IMPORTERS OF

Foreign and Domestic Dry Goods, Gents' Furnishing Goods, Etc.

No. 9-11 YATES STREET - - - - VICTORIA, B. C.

R. H. JAMESON

FINE GROCERIES.

33 Fort Street, : : : : : Victoria, B. C.

We carry a full Stock of the Finest Groceries. Specially 49s Ham's and Bacon.

- - - - FINE BUTTER, Etc. - - - -

In Teas we have finest Ceylon, Formosa, Gunpowder Japan, Etc.

: : GEORGE E. MUNRO : :

82 Douglas Street.

GROCERIES AND PROVISIONS

Orders Solicited - - - - - Goods Delivered Free

THE NEW YORK

Hat and Gents' Furnishing House.

CLARENCE BLOCK: Corner Yates and Douglas Street.

Importer of the Finest Lines
of Men's Furnishings.

H. MARYMOUNT.

- 9 Palliser
- .. Pavilion, by mail Clinton
- .. Plumpers Pass, by mail New Westminster or Victoria
- 10 Port Moody
- .. Port Haney, by mail Hammond
- .. Princeton, by mail Sicamous
- .. Quamichan, by mail Duncan's
- .. Quesnelle. 50 \$ Day, 30 2 Night, more than section 10
- .. Quilchena, by mail Sicamous
- 9 Revelstoke
- 10 Riverside (See Matsqui)
- .. Rock Creek, by mail Sicamous
- 9 Roger's Pass
- 9 Ross Peak
- 9 Salmon Arm
- .. Salt Spring Island, by mail Victoria
- 10 Savonns
- .. Sea Island, by mail New Westminster
- 9 Shaswap
- 9 Sicamous
- .. Skeena, by mail Nanaimo
- .. Soda Creek, 50 3 Day, 30 2 Night, more than section 10
- .. Somenos, by mail Duncan's
- .. Sooke by mail Victoria
- .. Spallumchene, by mail Sicamous
- 10 Spence's Bridge
- .. Sprat's Landing, by mail Revelstoke
- .. Stanley tariff same as and check Barkerville
- .. Sumas, by mail Chilliwack
- .. Surrey Centre, by mail New Westminster
- .. Todd Mountain Mining Camp, by mail Revelstoke
- .. Todd Creek Camp, by mail Revelstoke
- 10 Twin Butte
- .. Upper Sumas, by mail Chilliwack
- 10 Valdes
- 10 Vancouver (M)
- .. Vernon, by mail Sicamous
- 10 Victoria (M)
- 10 Wellington
- .. Westminster Junction
- 10 Yale

TE-(M) Money transfer officca.

RATES OUTSIDE THE PROVINCE.

British Columbia	\$1 60 and 7
Ontario and Quebec	1 25 " 8
Nova Scotia and New Brunswick	1 50 " 10
Washington	1 00 " 7
Oregon	1 10 " 7
California	1 20 " 8

RATES VIA MACKAY-BENNETT CABLE.

to Great B't n. France and Germany	£0 42 per word
Australia (via Eastern)	1 40 to 2 73 " "
" (via Northern)	3 32 to 3 58 " "
Austria	51 " "
Belgium	47 " "
Denmark	52 " "
Haiti	60 " "
Ireland	49 " "
India (via Eastern)	1 40 " "
Japan	49 " "
Manila (Hakodadi, Higogo, Nagasaki, Osaka, Yokohama) and Yokohama via Northern	2 38 " "

Established, 1858.

LANGLEY & CO,

Wholesale and Retail Druggists.

21 & 23 YATES STREET,

A. J. Langley,
J. N. Henderson,
T. M. Henderson.

Victoria, B. C.

Established 1862.

THOMAS SHOTBOLDT

CHEMIST AND DRUGGIST,

59 JOHNSON STREET, - - VICTORIA, B. C.

Cochrane & Mann

Prescription

Druggist.

Corner Yates and Douglas Streets, Victoria, B. C.

R. J. W. ATWOOD & Co.

Chemists

—AND—

Druggists.

68 Douglas Street,

VICTORIA, B. C.

Java (via Eastern).....	1 89	per word
Norway.....	52	" "
Portugal.....	56	" "
Russia in Europe.....	60	" "
Spain (via Eastern) ..	57	" "
Sweden.....	56	" "
Turkey in Europe (via France).....	54	" "
Turkey in Europe (via Eastern).....	60	" "

DIFFERENCE IN TIME

Between the Principal Cities of the World and Victoria.

	H. M.	Slower		H. M.	Slower
Amsterdam.....	8 19	"	Munohen.....	9 43	"
Amoy.....	9 35	"	Montreal.....	3 00	"
Auckland.....	19 47	"	Melbourne.....	17 40	"
Berlin.....	8 53	"	New York.....	3 00	"
Borneo.....	8 29	"	New Orleans... ..	2 00	"
Bremen.....	8 35	"	Paris.....	8 09	"
Brussels.....	8 17	"	Panama.....	2 38	"
Bombay.....	12 51	"	Rome.....	8 50	"
Christiania... ..	8 43	"	Rio de Janeiro..	5 08	"
Constantinople.	9 56	"	St. Petersburg..	10 01	"
Copenhagen....	8 50	"	Stockholm.....	9 12	"
Ceylon.....	13 54	"	Stuttgart.....	8 37	"
Cairo.....	10 05	"	Shanghai.....	16 06	"
Chicago.....	2 00	"	Singapore.....	14 56	"
Hamburg.....	8 39	"	San Francisco..	—	"
Hankow.....	15 57	"	Sidney.....	18 04	"
Hongkong.....	21	Faster.	Toronto.....	3 00	"
Kobe.....	7 24	Slower.	Vienna.....	9 05	"
London.....	8 00	"	Winnipeg.....	2 00	"
Madrid.....	7 46	"	Yokohama.....	17 19	"
Moscow.....	16 30	"			

NOTE—The correct time in Victoria can be ascertained Redfern's clock Government Street.

BANKS.

BANK OF BRITISH COLUMBIA.

Government Street, corner Fort. Manager, W. C. Ward.

BANK OF BRITISH NORTH AMERICA:

Yates Street. Manager, G. H. BURNS.

GREEN, WORLOCK & CO.

Government Street, opposite Postoffice.

BANK OF MONTREAL.

Government Street, Manager, A. G. C. GALLETLEY.

BANK HOLIDAYS.

New Years, Good Friday, Easter Monday, Queen's Birthday, Dominion Day, Thanksgiving Day, Christmas, also any appointed by proclamation for a general fast or thanksgiving.

BRITISH COLUMBIA BOARD OF TRADE.

OFFICE—Bank Building, Government Street.

Annual election of officers first Friday in July.

SOMERSET HOUSE.

— — — Mrs. W. Bickford. — — —

IMPORTER AND DEALER IN

Millinery and Fancy Dry Goods
LADIES OUTFITTING.

68 Fort Street,

VICTORIA, B. C.

- VICTORIA GARDENS.

ON THE GORGE ROAD.

The paradise of the Capital City, where nature's grandeur is enhanced by the artistic mind.

Patronized only by the best families of the City of Victoria and generally admired by tourists

The favorite stopping place for pedestrians and boaters. Boats can land either below or above the Gorge.

Arrangements for afternoon picnics or evening dinners will be promptly made at short notice.

Mrs. Davies will serve all kinds of refreshments from 6 a.m. to 12 p.m.

H. C. DAVIES, Proprietor,

Tel. No. 20



J. W. KELLER,

Manufac'r of Oramental Centerpieces & Bricks

Corinthian and Doric Capitals.

Importer and Dealer in Sewer Pipe, Terra Cotta Chimney Tops and Flower Pots, Fire Clay, Fire Brick, Plaster, Cement, Etc.

161 YATES STREET, VICTORIA, B. C.

::: G. L. SIMPSON :::

— DEALER IN —

New and Second Hand Furniture, Crockery
Glassware, Tinware,

Toys of every description, Bicycles large and small

Sole agent for the Royal Canadian Clothes Wringer,
the only one that fastens to the tub without
thumb screws.

68 Douglas Street,

VICTORIA, B. C.

Odd Fellows Building.

BOARD OF UNDERWRITERS.

Messrs. H. F. Heisterman & Co., R. P. Rithett & Co., Turner, Beaton & Co., Findlay, Durham & Brodie, R. Ward & Co., Thomas C. Mittall, R. Hall, J. C. Bales, B. C. Land and Investment Co., Lowenberg, Harris & Co., Nicholles & Renouf, H. E. Croasdaile, Monteith & Milligan, E. Croft, H. Dallas, Helmecken, Dalby & Claxton, B. Boggs, Jones & Bridgman, Robert Living, Austin & Yates, A. W., More & Co., F. G. Richards, Jr.

EXECUTIVE COMMITTEE—R. Hall, H. F. Heisterman, Wm. Monteith, J. M. Nicholles, A. W. Jones. Chairmau. H. F. Heisterman. Inspector, J. G. Elliott.

FOREIGN CONSULS.

UNITED STATES—Levi W. Myers, 43 Government street, Victoria, Consular agent at Vancouver, F. Pierce. Consular agent at Nanaimo, W. R. Dennison.
HAWAIIAN ISLAND—R. P. Rithett, Wharf street.
SWEDEN AND NORWAY—Robert Ward, 76 Wharf street, Victoria. Vice Consul, B. Sprinzer, Moodyville.
JAPAN—F. Schunnurg, 421 Howe street, Vancouver.

MONEY ORDER OFFICES.

BRITISH COLUMBIA.

Alberni, Ashcroft, Barkerville, Burgoyne Bay, Chilliwack, Chemainus, Clifton, Comox, Corfield, Coutlee, Donald, Duncan's Station, Enderby, Esquimalt, Field, Golden, Hope, Kamloops, Ladner's Landing, Lulu Island, Langley, Mission, Nasson City, Nanaimo, Nelson, New Westminster, Nicola Lake, Plumper Pass, Port Hammond, Quesnelle, Revelstoke, Soda Creek, Spence's Bridge, Sumas, Vancouver, Victoria, Wellington, Yale.

STOFFICE SAVINGS BANKS IN BRITISH COLUMBIA.

Ashcroft, Chilliwack, Comox, Kamloops, Ladner's Landing, Nanaimo, New Westminster, Nicola Lake, Port Hammond, Quesnellen, Vancouver, Victoria, Wellington.

POPULATION OF VICTORIA.

1871	3,270
1881	5,925
1891	23,153

PUBLIC BUILDINGS.

City Hall—Douglas street.
 City Market—Cormorant street.
 Postoffice—Government street.
 Customs House—Wharf street.
 Agricultural Hall—The Willows, Cadboro Bay road.
 Government Buildings—James Bay.
 Jubilee Hospital—Cadboro Bay and Richmond roads.
 St. Joseph's Hospital—Collinson street.
 St. Ann's Convent—Humboldt street.
 Court House—Bastion Square.
 Drill Hall—Now building on Menzies street.
 Government House—Belcher Street.

J. C. LEASK & Co

Fashionable Tailors

86 Government Street,
Victoria, B. C.

: : JOSEPH SEARS. : :

ESTABLISHED 1876.

PAINTER, GLAZIER, PAPER HANGER
DEALER IN

Paints, Oils, Varnishes, Brushes, Window
Glass, Plate Glass and Wall Papers.

114 YALES STREET. - - - - - Victoria, B. C.

BRITISH EMPIRE MUTUAL LIFE
ASSURANCE CO. OF LONDON, ENG

Established 1847.

CANADIAN HEAD OFFICE—British Empire Building
Montreal.

All Reserves Deposited with the Government at Ottawa.
Canadian Government Deposit, \$100,000.

A. R. Gray & Co., 71 Wharf Street, Victoria
General Agents for British Columbia.

CHURCHES.

Clergymen will oblige the publisher by sending in not later than the 25th of each month any changes to be made in the church notices.

Church of England:

CHRIST CHURCH CATHEDRAL, Church Hill—Services 11 a m, 7 p m; Right Rev Geo Hills Bishop, Bishop's Close, 40 Burdette Avenue. Rev Canon Beanlands, M A. the Rectory.

ST. JOHN'S—Rev Percival Jenks. Services 11 a m, 7 p m.

ST. JAMES', Quebec street—Services, 11 a m, 7 p m. Ven Archdeacon Scriven, M A, 81, corner Kingston and St John street.

ST. BARNABAS—Rev G W Taylor. Services 11 a m, 7 p m.

ST. SAVIOUR'S—Rev D E Barber. Services 11 a m, 7 p m.

Roman Catholic:

ST. ANDREW'S PRO-CATHEDRAL, View Street—Sunday Services: Mass, 8 a m, 9 a m and 10.30 a m, Vespers 7 p m; during the week mass 7 o'clock every morning. Bishop Lemmens, Bishop's Palace, 109 Yates street; Rev Father Nicholay, O M. I P P.

ST. ANN'S CONVENT CHAPEL, Humboldt street—Services: Mass, every morning at 6.15 a. m.; benediction, Sunday afternoon 3 p. m.

Methodist:

PANDORA AVENUE CHURCH—Services, 11 a m 7 p m. Rev C Watson, 107 Quadra street.

CENTENNIAL CHURCH Gorge Road—Services 11 a m, 7 p m. Rev J H White, 68 David street.

JAMES BAY CHURCH—Services 11 a m, 7 p m.

VICTORIA WEST CHURCH—Services 11 a m, 7 p m.

Presbyterian:

FIRST PRESBYTERIAN CHURCH, Pandora, corner Blanchard—Services 11 a m, 7 p m. Rev Dr Campbell:

ST ANDREW'S, Douglas, Corner Broughton Street—Services 11 a m, 7 p m. Rev P McF Macleod, Dallas Road,

ST PAUL'S, Victoria West—Services 11 a m, 7 p m.

Baptist:

VALVARY CHURCH, Herald Street—Services 11 a m, 7 a m. Rev M L Rugg, 48 Discovery street.

EMANUEL, Spring Ridge—Services 11 a m, 7 p m. Rev C W Townsend, Taunton street.

Reformed Episcopal:

CHURCH OF OUR LORD, Humboldt Street—Services 11 a m, 7 p m. The Right Rev E C Cridge, Bishop, 23 Carr street.

WISHSYNAGOGUE, Blanchard, Corner Pandora Street—Rev Dr S S Philo, 85 Herald street.

JOHN TEAGUE,

Architect.

Cor. Broad and Trounce Ave.

Victoria, B.

T. C. SORBY,

Architect,

6 Bastion square,

Victoria, B.

THOMAS HOOPER,

Architect.

Office over Spencer's Arcade, Government street

Prepare for Winter

By leaving your orders for additions, alterations, repairs or other carpenter work with

J. P. BURGESS, 10 Broughton Street**R. RAY,****HORSESHOER AND GENERAL BLACKSMITH**

Transfer Stables, Broughton street. Victoria, B.C.

JOHN BARNESLEY & CO

119 Government street, near Johnson, Victoria, B.C.

Gunsmiths & Machinists

Headquarters for Sporting Goods.

Correspondence attended to.

Victoria Oyster ParlorEastern
Oysters
on the
½ shell

CORNER YATES AND BROAD STREETS

Open day and night.

BOWER & MILLER, Proprietors

Dean & Cryderman,

Successors to John Teague, jr.

PRESCRIPTION DRUGGIST

57 YATES STREET. VICTORIA, B.C.

COLLEGES, SCHOOLS, ETC.

- Angela College—Burdette Avenue, boarding and day for young ladies. Principal, Miss Dupont.
 Louis College—View street. Day for boys. Principal, Rev. Father Leterme.
 Garris College—Beacon Hill Park. Boarding and day for boys. Principal, J. W. Chu ch.
 Victoria College—For boys. Warden, J. Wastie Green.
 St. Ann's Convent School—Under the management of the Sisters of St. Ann, Humboldt street.
 Victoria Collegiate School—Principal, J. B. Pegg.
 Ash School—Principal, E. B. Paul, M.A.
 ... School—Principal, S. B. Netherby.
 ... School—Principal, Miss F. E. Armstrong.
 James Bay Ward School—Teacher, Miss J. M. Bradley.
 Hillside School—Teacher, Miss A. Munro.
 Rock Bay School—Teachers, L. Horton.
 Spring Ridge School—Teachers, Miss L. A. Barron, Northcott.
 West Victoria School—Principal, Thomas Nicholson.

HOSPITALS.

- Royal Jubilee—Corner of Richmond and Cadboro Bay roads.
 St. Josephs—Collinson street. Sisters of St. Ann.
 Marine—Indian Reserve, Victoria Harbor.

CEMETRIES.

- ... Bay Cemetery - Under control of City Council.
 ... with—Cedar Hill road.

DAILY NEWSPAPERS.

- ... Colonist—Published every morning except Monday. W. H. Ellis & Co. proprietors. Office, 74 Government street.
 ... Times—Published every evening except Sunday. The Times Printing & Publishing Co. Office, 37 Yates street.

ASSOCIATIONS.

- British Columbia Rifle Association—President, Lieutenant-Colonel Prior, M. P.; Secretary, Captain Fletcher, A. L., Victoria.
 British Columbia Agricultural Association—President, W. H. Ellis; Secretary, W. H. Bainbridge, Victoria.
 British Columbia Fruit Growing Association—President, W. H. Harris; Secretary-Treasurer, A. H. B. Macgowan, Vancouver.
 Provincial Exhibit Association—President, David Oppenheimer; Secretary, W. D. Burdis, Vancouver.
 Marine Engineers' Association—President, James A. McArthur; Secretary, W. P. Lindley.
 ... Association - President, C. E. Renouf; Secretary, R. P. McLennan.

ARTHUR L. BELYEA. FRANCIS B. GREGORY.

BELYEA & GREGORY,

BARRISTERS, SOLICITORS, ET

65½ Government Street. Victoria, B. C.

Telephone, 109. — — — — P. O. Box.

ARGYLE - HOUSE

IMPORTERS OF

STAPLE AND FANCY DRY GOODS

AND

MEN'S FURNISHING GOODS.

All Goods Marked in Plain Figures.

J. HORNER & CO.,

83 Douglas Street, - - Clarence Block
VICTORIA, B. C.

A. W. WOOD. R. A. RENWICK. W. F. T.

THE VICTORIA PRINTING CO.,

Book and Job Printers,

49½ Government.

Letterpress work of every description promptly executed.
"Lynch's Ready Guide" comes from our presses, and
for the first time for some years the B. C. Directory
will be finished in the office of one printing house.
P. O. Box 242.

CLUBS.

- Club—Established 1879, corner Douglas and Courtney streets; Secretary, H. Hayes.
 Club—Corner of Fort and Broad streets; Secretary, Williams.
 Jockey Club—Secretary, W. H. Bainbridge.
 Bay Athletic Club—Secretary-Treasurer, R. Jones.
 Gun Club—Secretary, Otto Weiler.
 Cricket Club—Secretary, W. A. Ward.
 Foot Ball Association—Secretary, William Allan.
 Foot Ball Club—Secretary, W. H. Langley.
 Lacrosse Club—Secretary, W. F. Blight.
 Lawn Tennis Club Hon.-Secretary, Henry Hayes.
 Bicycle Club—Secretary, R. W. Patterson.
 Cricket Club—Secretary, John Earsman.

SOCIETIES.

Secretaries of societies are requested to send in particulars for publication. Notices as below inserted free of charge. Notices for October number must be sent in before the present month.

A. F. AND A. M.

Columbia No. 1—Secretary, John Teague, P. M. Meets Thursday every month.

L. O. F.

Lodge, No. 1426—Recording Secretary, S. G. Campbell, P. O. Box 776. First Tuesday every month in Forester's Hall, 61 Government street.

A. O. U. W.

Lodge No. 19—Recording Secretary, Henry Jewell. Second and Fourth Wednesday each month in lodge room, Government street.

W. C. T. U.

Union—Secretary Mrs. Earnest Hall. Meets every Thursday at 8 p. m. in Temperance Hall, Pandora Ave.

I. O. G. T.

Grace Lodge—Secretary, Dr. Lewis Hall, M.D., meets Tuesday evening in Temperance Hall, Pandora Ave.

West Lodge No. 29—Robert Temple L. D. Every Wednesday evening in Union Hall, Victoria West.

Benevolent Society—Office, Green's block, Broad street, President, Thomas Burns; Secretary and Treasurer, W. Mason.

Refuge Home President, Mrs. D. Spencer; Secretary, Maria Grant.

Protestant Orphan's Home—32 Rae street. Meetings weekly. Visiting days, Tuesdays and Thursdays, 3 to 5 p. m. Matron, Mrs Walker, Secretary, J. Hutchison.

A. S. Wade; Secretary, W. S. Hampson.

Men's Literary Institute—Secretary, Frank J. McDonnell. Meetings each Tuesday at Philharmonic Hall, 88 street.

Court Northern Light No. 5935. A. O. F. meets second and fourth Thursday in month in Forester's hall.

Salmon, Chief Ranger, R. Reenie, Secretary.

: : **THOMAS ROARKE** :

Rubber Stamp Manufacturer and
General Commercial Job
Printer.

28 BROAD STREET, — — — VICTORIA, B.



Victoria Marble Works

GEORGE RUDGE,

Manufacturer and Dealer in
Monuments, Tablets, Tombs

Mantels, Furniture Work, Etc.

Red and Gray Granite Monuments

No 135 Douglas street, between Cormorant and Fisguard
P.O. Box 377. Victoria, B.C.

GEORGE PHILLIPS,

Dealer in Stoves and Tinware and Hot Air Furnaces
Jobbing and Tinsmithing punctually attended to.
DeCosmos block, 146 Government st., Victoria, B.C.

GEO. S. RUSSELL'S Shaving Parlor

48 YATES STREET.

Porcelain lined baths. Hot and cold water.

JOHN FAULKNER

27 and 27a Government street, Victoria, B.C.

East India Art Ware and Curios, Pottery
Ceylon and Indian Teas.

LADIES' HAIR DRESSING PARLOR

31 Government Street, Victoria, B.C.

Ladies and children's hair cutting in the latest style.
Shampooing and all kinds of hair work done to order.
Large stock of switches, front pieces, curling irons, &c.
Wigs for hire.

MRS. H. KOSCH

1. **Freemasons—Canadian Order of Court Emery No. 371.** Meets every second and Fourth Thursday at St. Georges Hall, corner Government and Bastion streets. W. N. Barrand, C. R., R. R. Watson, Recording Secretary.
2. **Canadian Order of Odd Fellows—Loyal Fernwood lodge, No. 178, C. O. O. F. M. U.** Meets at Fernwood Road first and third Fridays in the month. W. J. Dwyer, Noble Grand, A. R. Sherk, Secretary, 21 North road.
3. **Society for the Investigation of Spiritualism—Meets in Harmony Hall, View street.** George Gavin, Secretary.
4. **Natural History Society of B. C.—**Holds meetings in its rooms at the rear of Provincial Museum every other Monday during the summer months and weekly on Mondays during the rest of the year. C. F. Newcomb, M. D., Secretary.
5. **Pride of the Ridge Lodge No. 37, I. O. G. T.,** meets every Monday evening at 8 o'clock in the Oddfellows Hall, Fernwood road, Spring Ridge. B. Cooper, Secretary, 37 Pandora street, Victoria, B. C.
6. **Andrew's Choral Society—**Meets for practice every Wednesday and Friday evening at 8 p. m. at the Bishops Palace, 109 Yates street. President, Mrs. W. J. Macanlay, Vice President, Miss Dolan, Secretary, F. W. Lang, Musical Director. A. L. Werner. Lovers of music are requested to join.
7. **Young Ladies Institute—**Meet every second Tuesday of the month at the Bishops Palace. Miss M. Baines, Secretary.
8. **Young Men's Institute—**Meet every second Monday of the month at the Bishops Palace. D. McBrady, Secretary.
9. **British Local Union No. 66, Tin, Sheet-Iron and Cornice Workers, International Association—**Meets on the first and third Wednesday of each month at Trade and Labor Hall. Edward Leason, Recording and Financia. Secretary.

LIBRARIES.

- Public Library, City Hall—**Librarian James McGregor, L.L.D. Reading Room open daily (Sundays excepted) from 9 a. m. to 10 p. m. The Library from 10 to 11:30 a. m. to 5:30 p. m., and again at 7 p. m. Books are supplied to responsible persons on introduction of one householder or property owner in the city.
- M. C. A.—**Green's block, Broad street. Free Reading Room. Circulating Library for use of members only.
- Law Library, Court House—**For members of the Bar.

HOTELS.

- Grand—**Corner of Broad and View streets; American and European plan—Proprietors, Redon & Hartnagle.
- Hotel Dallas—**Dallas Road; American plan; 80 rooms, single and in suites. Reading room, billiard parlors, sample rooms. Commands a splendid view of the Straits and entrance to the harbor—Proprietor, W. Jensen.
- Hotel Victoria—**Centrally situated on Government street, corner of Johnson; 80 rooms, baths and every modern convenience. Sample rooms, billiard parlors. This hotel will be found most convenient for commercial men, and first-class in all its appointments. Rates, European plan from \$1 upwards; American plan from \$3 to \$5—Proprietor, P. T. Patton.

Private entrance. Pandora st. Unredeemed pledges for sale.

Victoria Loan Office,

Money advanced on Diamonds, Watches, Jewellery of all kinds, Firearms, etc.

Cor Govt. and Pandora sts., Victoria, B.C. P.O. Box 650.

PAGE & WINNETT, Real Estate Brokers,

Conveyancers and Notaries Public

Rents and Interest collected. Money to loan.

Agents for British America Fire Assurance Co.,

The Western Investment Savings & Trust Co. Ltd.

18 Trounce avenue, Victoria, B.C. P.O. Box 684

Ladies' and Gentlemen's **Employment Bureau,** Rooms 2 and 3, Second floor, 103½ Govt. st. Victoria, B.C.

All kinds of help furnished at short notice.

H. SIEPMAN, Manager. Telephone No.

GEORGE VIENNA,

DEALER IN

FISH, POULTRY, VEGETABLES, FRUITS, Etc.

113 Government street, Victoria, B.C.

Hang Wo Hing Kee

Importers and Dealers in Chinese and Japanese Goods and China Drugs.

31 Cormorant street, Victoria, B.C. P.O. Box 56

Gore, Burnet & Co.,

Dominion and Provincial Land Surveyors and Civil Engineers.

Offices: Nos. 1 to 3, Five Sister's block.

Corner Government and Fort streets, Victoria, B.C.

Liverpool Bakery

H. C. LUCAS,

Fancy Bread, Cake and Biscuit Baker, Wedding Cake Made to Order.

Pandora street, one door from Douglas street, Victoria, B.C.

WATSON & GEIGER,

Plumbers, Gas, Steam and Hot Water Fitters. Estimates Furnished.

69 Pandora Street, Victoria, B.C.

Salmoreal—Douglas street; between View and Fort; European and American plan; 50 rooms, handsomely furnished, with every convenience—Proprietor, F. W. Garland.

Beagle Dog Hotel and Restaurant—49 and 51 Yates, between Government and Broad; the famous restaurant of Victoria—Proprietor, L. Marboeuf.

The Wilson—90 Yates street; a new hotel richly furnished and first-class in every respect, just opened. Elegant suite for families, as well as single rooms.

Edental—Corner of Johnson and Wharf streets; an old established and favorite house well conducted close to E. & N. R.R. and C. P. N. wharf. Rates from \$1 to \$1.50 per day.

PLACES OF INTEREST IN AND AROUND VICTORIA.

Iron Hill Park—Overlooking Straits of San Juan Fuca, commands a view of surpassing beauty and grandeur. The park is a popular resort of the people of Victoria and games of all kinds are constantly going on here in the day-time. Nature and art have combined in making it one of the loveliest parks on the Pacific coast.

Beacon Point—A short distance east of Beacon Hill.

Beacon Bay—Is a charming spot, and the drive there is delightful.

Beacon Gorge—The beauty of the scenery surrounding the Gorge is exquisite, and a drive there will well repay the pleasure-seeker. A most enjoyable way of going there is by boat from Victoria harbor. It is the picnic camping ground of the residents of Victoria, and visitors to the city should not fail to see this beautiful spot.

Beacon Point—Commands a fine view of the Straits entrance to the harbor.

Beacon Cemetery—Quadra street. Now never used, but worth a visit by strangers.

Beacon Bay—Where the new cemetery is, will amply repay the visit, as the drive is a charming one.

Beacon Castle—Residence of the Lieutenant-Governor.

Beacon Cairn—Erected by the late Hon. Robert Cameron, with its beautiful grounds, is the finest residence in Victoria and cost over half a million dollars.

Beacon Mineral Museum—Government Buildings; contains a most interesting collection of minerals, fossils, and curios, specimens of natural history, &c., &c., which should be seen by all visitors.

Beacon Gardens—A pleasure resort on the Gorge.

Beacon Bay }
Beacon Bay } Are beautiful drives for visitors to take.
Beacon Bay }

Tolmie Park—Probably the finest view of Victoria and surrounding country can be had from the top of Mount Tolmie, and the drive there is a delightful one.

Beacon Bay—On the road to Esquimalt.

CASH - GROCERY

81 DOUGLAS STREET.

Disher & Campbell,

DEALERS IN

STAPLE AND FANCY GROCERIES—FRUITS, FLOUR,
TEED, CIGARS, TOBACCO, ETC.We blend our own Tea's and grind our own
Coffee. Cash paid for country produce.

Clarence Hotel Building, Victoria, B.C.

B. WILLIAMS & CO

97 Johnson Street, Victoria, B.C.

Mens' and Boys' Clothing,

Hats, Caps, Furnishings, Etc.

EASTERN TAILOR-MADE SUITS TO MEASURE
A SPECIALTY.

GOOD VALUE.

LOW PRICES

A. J. ROWBOTHAM

IMPORTER AND DEALER IN

Groceries, Provisions, Oilmen's Stores, Feet, Etc.

Fine Teas, Coffees and Spices a Specialty.

Telephone, 108, P. O. Box 476.

VICTORIA, B. C.

Corner Yates and Broad Streets.

JOSEPH SOMMER,

PICTURE AND MIRROR FRAMES

No. 50 Government Street,

Victoria, B. C.

THE BANDBOX,

129 DOUGLAS STREET.

Misses WOOLDRIDGE

Millinery and Dressmaking.

Esquimalt—No visitor should fail to pay a visit to the British naval station, where the Dominion Government have built an immense dry-dock, 400 feet in length, 28 in depth, and 80 wide at the entrance. There are always several men-of-war lying in Esquimalt harbor, and visitors are not only allowed on board, but every attention paid to them in showing them over the ships. It can be reached in fifteen minutes by tram car, but the drive by hack will also be found most enjoyable.

Outer Wharf—Where ocean steamers land will repay a visit.

Indian Reserve—A large number of Indians are generally camped on this reserve, which is situated on the west side of the harbor.

Agricultural Grounds—Contain a fine exposition building. The electric cars run out to the grounds.

Caledonia Park—Is used daily during the summer months for athletic sports.

Shawnigan Lake—Is a delightful spot on the E. & N. Railway, and is well worth a trip. There is a hotel, pleasure boats and good fishing in the lake.

Duncan's—Is another place worthy of a visit, there being excellent fishing in the neighborhood. In fact, a couple or three days can be well spent in visiting one or two of the beautiful places on the E. & N. R. R. line. The scenery along the road at several points is grand.

Goldstream—Also on the E. & N. R. R. line, where there is a comfortable hotel and good fishing.

Saanich [North and South]—The drive out the Saanich road is one of the most beautiful in the neighborhood of Victoria.

VICTORIA HACK RATES.

- Hacks \$1.50 per hour, so long as required.
- Driving one or two persons any place within the city limits 50 cents. For every passenger over two, 25 cents each.
- To or from any steamer or train, 50 cents per head, not including special orders.
- Balls, parties and theatres, one person to and from \$2; two persons to and from, \$2.50; three persons to and from \$3; four persons to and from, \$3.50.
- For weddings, to and from, each carriage \$5.
- For funerals, to and from cemetery, each carriage \$4.
- Trunks taken from any wharf, train or house to any point within the city limits, 25 cents each; baggage carried in the hand of a person being conveyed in a licensed vehicle free.

J JOHNSTON & CO.

Successor to M. W. WAITT & CO.

IMPORTING BOOKSELLERS AND STATIONERS.

77 Government Street.

Having purchased the entire Stock of the BOOK and STATIONARY STORE on favorable terms, we are prepared to sell the public and the trade at the LOWEST RATES, and we respectfully solicit the continuance of the patronage accorded to our predecessors. Special attention to orders for Books, Periodicals and Newspapers.

Views of Victoria und Alaska.

OSBORNE HOUSE.

TEMPERANCE HOTEL.

Corner Pandora and Blanchard Streets, Victoria, B. C.

RATES	}	Board and Lodging..	\$5 per week and upwards.
		Day Board.....	\$4 per week and upwards
		Transients.....	\$1 per day.

All White Help Employed. Free bus to the house.

Special Attention Given to the Comfort of Guests.

Electric cars pass the door.

C. W. MONK, Prop.

Don't Take Your Carpets Up

Carpets cleaned and colors restored without removing from the floor by the

TURKISH RUG AND CARPET CLEANING CO.

YATES, BETWEEN DOUGLAS AND BLANCHARD STS.

Carpets taken up, cleaned and relaid, if it is so preferred.
W. FURNIVAL, Manager.

The Wyoming,

46 BROAD STREET,

Well furnished and cheerful rooms by the night, week or month. Terms reasonable.

LIVERY RATES.

Per day \$2.50 to \$5.

Sundays and holidays, \$3.50 to \$5.50 per day.

Victoria Transfer Co.

LIMITED.

21 and 23 Broughton st., foot of Broad.

**THE ONLY INCORPORATED TRANSFER
COMPANY IN THE CITY.**

This company has the largest and finest stock of
Horses, Carriages, Buggies and Phaetons in the province.

Two, Four and Six Horse Omnibuses furnished for
Parties on short notice.

Visitors and strangers will find it to their advan-
tage to use our Hacks, the rates being uniform and
reasonable, and none but experienced and civil drivers
employed.

See that you get Victoria Transfer Co's. carriages.
The name of the Co. is on all our public conveyances.

Baggage Checked and Transferred to all parts or stored.
Furniture and Freight Moved, etc., etc.

Telephone No 129

W. G. BOWMAN,
LIVERY and SALE STABLE

25 Broad street, and View st., opposite Driard.
Horses, Carriages, Buggies and Waggon's to hire on reason-
able terms. Particular attention paid to boarding horses.

PLAN AT JAMEISON'S BOOK STORE, NEXT TO POSTOFFICE.

BOXES.

STAGE

BOXES.

ORCHESTRA.

LEFT.

RIGHT

10	9	8	7	6	5	4	3	2	1	1	2	3	4	5	6	7	8	9	10
20	19	18		16	15	14	13	12	11	11	12	13	14	15	16	17	18	19	20
30	29	28	27	26	25	24	23	22	21	21	22	23	24	25	26	27	28	29	30
40	39	38	37	36	35	34	33	32	31	31	32	33	34	35	36	37	38	39	40
49	48	47	46	45	44	43	42	41	40	41	42	43	44	45	46	47	48	49	
58	57	56	55	54	53	52	51	50	49	50	51	52	53	54	55	56	57	58	
67	66	65	64	63	62	61	60	59	58	59	60	61	62	63	64	65	66	67	
76	75	74	73	72	71	70	69	68	67	68	69	70	71	72	73	74	75	76	
85	84	83	82	81	80	79	78	77	76	77	78	79	80	81	82	83	84	85	
94	93	92	91	90	89	88	87	86	85	86	87	88	89	90	91	92	93	94	
103	102	101	100	99	98	97	96	95	94	94	95	96	97	98	99	100	101	102	
112	111	110	109	108	107	106	105	104	103	100	101	102							

PLAN OF VICTORIA THEATRE ORCHESTRA CHAIRS.

BOAT RATES.

See advertisers directory for boat houses.
RATES.

Per hour 25 cents.
 Per day, from \$1 to \$7, according to boat.

THEATRICAL EVENTS DURING SEPTEMBER.

September bookings at the Victoria Theatre:

- "Yon Yonson," Sept. 8 and 9.
- Nellie McHenry, 12 and 13.
- "The Stowaway," 15 and 16.
- Sol Smith Russell, 21 and 22.
- "Little Fibbett," 27 and 28.

Plan of house at Jameson's, book store, at Government street. Telephone, 63.

STREET CAR SERVICE.

National Electric Tram and Light Company (Limited Liability.) Hon. D. W. Higgins, President.

Fourteen miles of track, sixteen cars in service. Run daily (when in operation) from 6 a. m. to 12 p. m. Sundays, from 9 a. m. to 12 p. m.

Owing to the destruction by fire of the Tramway Company's power house the street car lines in Victoria are not in operation at time of going to press but the October number of the Guide will contain a time schedule of the service.

MESSENGER SERVICE.

B. C. DISTRICT TELEGRAPH AND DELIVERY COMPANY.

OFFICE—84 Douglas Street. Telephone, No. 409.
 Open day and night.

RATES.

<p>First Hour.</p> <p>10 cents for 20 minutes or less, 5 cents for each additional 10 minutes or fraction there- of.</p>	<p>Second Hour.</p> <p>5 cents for each 15 minutes or fraction thereof.</p>
---	--

NIGHT RATES.

Between the hours of 10 p. m. and 6 a. m. double the day rates will be charged.

Per day of 10 hours \$2.

Time computed from time messenger leaves District Telegraph office. Hacks, express wagon, police and fire calls no charge.

FRED G. WHITE, Manager.

TELEPHONE SERVICE.

VICTORIA & ESQUIMALT TELEPHONE CO. (LTD.)

E. CROW BAKER, Secretary.
 Office on Trunoe Avenue.

H. B. MCMICKING, Manager.

FIRE ALARM BOXES.**FIRE ALARM.**

Open outer door of box. Pull down brass hook once only and let go. Brass hook projects from inner door. Failing to hear fire bell immediately after pulling down brass hook, telephone No. 538 or 539. Key remains in outer door. Leave some person at box to direct firemen.

No.	LOCATION.
JAMES BAY,	
4.....	Dallas Road, corner Simcoe Street
5.....	Montreal Street, corner Kingston "
6.....	Menzies Street, corner Kingston "
7.....	Montreal Street, corner Simcoe "
8.....	Menzies Street, corner Simcoe "
16.....	Birdcage Walk, corner Superior "
18.....	Michigan Street, corner Oswego "

NORTH OF JAMES BAY BRIDGE.

14.....	Government Street, corner Johnson Street
15.....	Constance Street, corner Discovery "
23.....	Fort Street, corner Quadra "
24.....	Cook Street, corner Caledonia Avenue
25.....	Fisgard Street, corner Government Street
26.....	Rock Bay, corner John and Bridge Streets
31.....	Fire Hall, Yates Street
32.....	Spring Ridge
34.....	Vanconver Street, corner Burdett
35.....	Wharf Street, corner Yates
41.....	Fountain, Douglas street, junction Government
42.....	Blanchard Street, corner Chatham Street
43.....	Fort Street, corner Moss Street
45.....	Yates Street, corner Cook Street
51.....	Second Street, corner King's Road
53.....	Douglas Street, corner Discovery Street
54.....	Pandora Street, corner Quadra Street
61.....	Fire Hall, Pandora Street
62.....	View Street, corner Blanchard Street
63.....	Humboldt Street, corner Douglas Street
64.....	Government Street, corner Fort Street

The box "pulled" will ring four distinct alarms, with an intermission of five seconds between each alarm.

POSTOFFICE PILLAR BOXES.

Corner Store and Discovery streets—Junc. on Government and Douglas streets—Corner Blanchard and Pandora Avenue—Corner Quadra and North Park streets—Corner Carr and Niagara streets—Corner Cook and Fort streets—Corner Menzies and Quebec streets—Corner Montreal and Quebec streets—Corner McClure and Collinson streets—Corner Vancouver and Richardson streets—Corner Chatham and Chamber streets—Corner King's Road and Second streets—Corner Bridge and John streets—Corner St. Lawrence and Simcoe streets.

POLICE.

Magistrate—Farquhar MacRae, J.P.

Clerk—W. J. Dowler.

Chief of Police—H. W. Sheppard.

Sergeants—J. W. Walker, John Hawton, H. A. Levin.

Eighteen constables in force.

FIRE DEPARTMENT.

Superintendent and Chief—Thomas Deasy, 3 Amelia street, P. O. Box 127, Telephone 557.
 Assistant Chief—M. J. Conlin, and a force of 29 men.

CITY GOVERNMENT.

Mayor—The Hon. Robert Beaven, M.P.P.

Aldermen—Yates Street Ward, J. B. Lovell, S. T. Styles; W. D. McKillican; James Bay Ward, Joseph Hunter, Hy A. Munn, John Hall; Johnson Street Ward, Ed. Bragg, James Baker, M. Humber.

City Clerk—W. J. Dowler.

STANDING COMMITTEES FOR THE YEAR.

Cometary—Aldermen Lovell, Baker, Munn.

Electric Light—Aldermen McKillican, Baker, Munn.

Finance—Aldermen Lovell, Humber, Hall.

Fire Wardens—Aldermen Munn, Bragg, Styles.

Library—Aldermen McKillican, Munn, Humber.

Market—Aldermen Bragg, Hunter, McKillican.

Old Folks' Home—Aldermen Munn, Lovell, Bragg.

Parks—Aldermen Hunter, Baker, Styles.

Police and Hacks—Aldermen Humber, Lovell, Hall.

Printing and Pound—Aldermen Baker, Munn, Styles.

Sanitary—Aldermen Bragg, McKillican, Hall.

Sewerage and Drainage—Aldermen Hall, Lovell, Humber.

Streets and Bridges—Aldermen Styles, Baker, Hunter.

Water—Aldermen Hunter, McKillican, Bragg.

GOVERNMENT AGENTS.

Alberni—G. A. Smith.

Cariboo—J. Bowron, Barkerville.

Clinton—F. Soles.

Cowichan—H. O. Wilburn.

Comox—S. Creech.

Cassiar—James Porter, P. O. Laketon.

East Kootenay—A. P. Cummins.

Kamloops—G. C. Tunstill.

Nanaimo—M. Bray.

Nelson—Capt. Fitz Stubbs.

New Westminster—C. Warnock.

Nicola—John Clapperton.

Revelstoke—J. Kirkup.

Vernon—M. Lumby.

Vale—W. Dodd.

PROVINCIAL GOVERNMENT OF BRITISH COLUMBIA.

Lieutenant-Governor: The Honorable Hugh Nelson.

Private Secretary: H. Stanton.

EXECUTIVE COUNCIL.

The Hon. the Attorney-General: Theodore Davie, Q.C.

The Hon. the Minister of Finance and Agriculture: J. H. Turner.

The Hon. the Chief Commissioner of Lands and Works:
F. G. Vernon.

The Hon. the Provincial Secretary and Minister of
Mines: J. Baker.

The Hon. the President of the Executive Council: C. E.
Pooley, Q.C.

Clerk of the Executive Council: Theodore Davie, Q.C.

THE LEGISLATIVE ASSEMBLY.

Anderson, G W, Lake District, Victoria.

Baker, Hon J, Cranbrook, Kootenay, East Kootenay.

Beaven, Hon R, Victoria, Victoria City.

Booth, J P, Salt Spring Island, The Islands.

Brown, J C, New Westminster, New Westminster City.

Cotton, F C, Vancouver, Vancouver.

Croft, Henry, Victoria, Cowichan.

Davie, Hon T, Victoria, Cowichan.

Eberts, D McE, Victoria, Victoria.

Fletcher, T, Alberni, Alberni.

Foster, T C, New Westminster, Nanaimo.

Grant, John, Victoria, Victoria City.

Hall, R H, Fort Simpson, Cassiar.

Biggins, Hon D W, Victoria, Esquimalt.

Horne, J W, Vancouver, Vancouver.

Hunter, Joseph, Victoria, Comox.

Keith, Thomas, Nanaimo, Nanaimo City.

Kellie, J M, Revelstoke, West Kootenay.

Kitchen, T E, Chilliwack, Westminster.

Martin, G B, South Thompson River, Yale.

Milne, G L, Victoria, Victoria City.

McKenzie, C C, Nanaimo, Nanaimo.

Nason, I B, Barkerville, Cariboo.

Pooley, Hon C E, Victoria, Esquimalt.

Punch, J, Brownsville, Westminster.

Rogers, S A, Barkerville, Cariboo.

Semlin, C A, Cache Creek, Yale.

Smith, A, Wellington, Lillooet.

Stoddart, D A, Clinton, Lillooet.

Sword, C B, Matsqui, Westminster.

Turner, Hon J H, Victoria, Victoria City.

Vernon, Hon F G, Victoria, Yale.

Watt, Dr., Cariboo, Cariboo.

DEPARTMENTAL OFFICES.

Attorney-General's Office:

Attorney-General, Hon. Theodore Davie, Q.C.

Deputy Attorney-General, Arthur G Smith.

Provincial Secretary's Office.

Provincial Secretary and Minister of Mines, Hon.
James Baker

Deputy Provincial Secretary, A Campbell Reddie

Printing Branch:

Queen's Printer, R Wolfenden.

Treasury Department:

Minister of Finance and Agriculture, Hon J W Turner.

Auditor-General, J McB Smith.

Deputy Treasurer, A Flett.

Lands and Works:

Chief Commissioner, Hon F G Vernon.
 Deputy Commissioner, W L Gore.
 Surveyor-General, T Kains.

Supreme Court:

Registrar, J C Prevost.

County Court:

Registrar, H W H Combe.

Land Registry Office:

Registrar-General, P B Pannett.

Assessor and Supervisor of the Rolls:

C Booth.

Museum:

Curator, J Fannin.

Superintendent of Police:

F Hussey.

Provincial Timber Inspector:

Inspector, B J Skinner.

British Columbia Senators:

For Cariboo, Hon James Reid, residence, Quesnella.
 For Westminster, Hon T R McInnes; Residence, Victoria.
 For Victoria, Hon W J McDonald; Residence, Victoria.

British Columbia Representatives:

Cariboo, F S Barnard; Residence, Victoria.
 New Westminster, G E Corbould; Residence, New
 Westminster.
 Vancouver Island, D W Gordon; Residence, Nanaimo.
 Victoria, T Earle; Residence, Victoria.
 Victoria, Col E G Prior; Residence, Victoria.
 Yale, J A Mara; Residence, Kamloops.

DOMINION GOVERNMENT OFFICES.

Customs House—Wharf street. Collector A. R. Milne, Chief
 Clerk, John C. Newburry, Appraiser, W. Shears.
 Harbor Master—Office, Yates Street. Capt. W. B. Clarke.
 Indian Department—Office 20 Douglas Street. Superintendent,
 Arthur Well-sley Lowell; Superintendent Clerk,
 Hamilton Moffatt.
 Inland Revenue—Office, Customs House. Inspector, W.
 Gill. Collector, R. Jones.
 Inspector of Steamboats—Office, Customs House. In-
 spector, J. A. Thompson.
 Inspector of Hulls—Office, Customs House, Inspector, R.
 Collister.
 Marine and Fisheries—Office, Customs House. Agent, Capt.
 H. G. Lewis.
 Pilot Board—Office, Bank Building. Government Street,
 Secretary and Treasurer, E. C. Baker.
 Postoffice—Government Street. Postmaster, Noah Shakes-
 peare, Deputy Postmaster, T. A. Cairns.
 Postoffice Inspector—Capt. E. H. Fletcher, Office, Post-
 office Building.

Public Works—Office, Postoffice Building. Resident Engineer, F. C. Gamble.
 Quarantine—Office, 95 Douglas Street. Dr. Mac N. Jones.
 Savings Bank—Office, Postoffice Building, Manager, J. H. MacLaughlin.
 Weights and Measures—Office, 54 Langley Street. Inspector, R. Jones.

MILITARY GUIDE.

Victoria is Headquarters of Military District No. 11, Province of British Columbia.

Deputy Adjutant General, Lieutenant Colonel J. G. Holmes. R.C. A. District Paymaster and Superintendent of Stores, Capt. A. W. Jones.

PERMANENT CORPS.

C Battery, Regiment Canadian Artillery—Stationed at Artillery Barracks, Work Point. Commanded, Lieut.-Col. J. G. Holmes; Major, James Peters; Lieutenants, Benson T. Bvt. Captain; G. Ogilvie Bvt. Captain; Surgeon, J. A. Duncan, M. D.; Quartermaster, E. Palmer, Hon. Captain.

B. C. Brigade of Garrison Artillery—Lieut.-Col., E. G. Price. M. P. A. D. C., commanding; Major, John Nichol; Adjutant, Capt. P. A. E. Irving; Surgeon, E. Hasell; Paymaster, W. Shears, Hon. Captain; Quartermaster, W. H. Dorman, Hon. Captain.

No. 3 Battery—Captain, W. Quinlan; Lieutenant, B. Williams; Second Lieutenant, vacant.

No. 4 Battery—Captain, W. B. Smallfield, Lieutenant, vacant; Second Lieutenant, vacant.

No. 2 Battery—Captain, vacant; Lieutenant, A. G. Sarason, commanding; Second Lieutenant, vacant. All the above are stationed at Victoria.

AT NEW WESTMINSTER.

No. 1 Battery is stationed—Captain, T. O. Townley; Lieutenant, E. H. Port; Second Lieutenant, vacant. And at Nanaimo there is an infantry company lately organized.

GAME LAW.

OPEN SEASON FOR KILLING GAME IN BRITISH COLUMBIA.

It shall not be lawful at any time of the year to shoot at any gull in the Victoria Harbor, Esquimalt Harbor, New Westminster Harbor, Nanaimo Harbor, or Vancouver Harbor, or in any arm, lagoon, ford, river or creek extending from or flowing into either of the said harbors, or within half a mile of any wharf.

It shall not be lawful at any time of the year to shoot any wild fowl or discharge a firearm within that part of Victoria harbor, to the north of a line drawn from Shoal Point, in the city of Victoria, to Work Point, in the district of Esquimalt.

No person shall at any time buy or sell, or offer or expose for sale, any pheasant or doe of any age, or any deer under the age of twelve months.

On the mainland of British Columbia, it shall be unlawful for any person to shoot, capture, trap or by any means destroy cock pheasant or quail.

It shall be unlawful to kill deer at any time for their hides alone, in any portion of this Province.

No person shall at any time hunt deer with dogs; but this section shall not apply to that portion of the Province to the east of the Cascade Range of Mountains.

Except as hereinafter provided, none of the following animals or birds shall be hunted, taken, killed, shot at, wounded or injured during any night throughout each year, or within the periods hereinafter limited:—

1. Cariboo, deer, wapti commonly known as elk, moose, hare, mountain goat, mountain sheep, or rein deer, from the first day of January to the fourteenth day of September, inclusive;

2. Grouse, meadow lark, partridge, prairie fowl, quail or any bird known in this Province by any of these names, from the first day of February to the first day of September, inclusive; provided that the birds known in this Province as "robins" may be destroyed in an orchard or garden at any time between the first day of June and the first day of September;

3. Cock pheasants, from the first day of February to the thirteenth day of September, inclusive; wild duck of all kinds, from the first day of March to the thirty-first day of August, inclusive.

HEIGHT OF MOUNTAINS.

Mount Rainier.....	14,414 feet
“ Adams.....	13,258 “
“ Baker.....	10,814 “
“ St. Helens.....	9,550 “

ALPHABETICAL LIST OF PRINCIPAL PLACES IN BRITISH COLUMBIA.

The numbers following each name indicate the TIME TABLES to refer to for information how to reach the place.

- *Livery from Vic' ^{at}
 **Livery from Ashcroft.
 ***Livery from Comox.
 †Livery from Ladner's Landing.
 †**Livery from Wellington.
 †***Livery from Vancouver.
 o*Livery from Nanaimo.
 oo*Livery from Okanagan Mission.
 ooo*Livery from Savonas.

- Aberdeen, 20.
 Agassiz, 1.
 Ashcroft, 1 36.
 Alberni, 19 36.
 Albert Canyon, 1 30.
 Albert Head.*
 Aldergrove, 36.
 Alert Bay, 20.
 Alexandria, 36.
 Alkali Lake, 36.
 Anderson Creek, 36.
 Annieville, 25.
 Barclay Sound, 19.
 Barkerville, 36.
 Basque Ranch, 1 **
 Beechy Bay.*
 Beavermouth, 1.
 Bear Creek, 1.
 Beaver Creek, 36.
 Beaver Point, 15.
 Bella Bella, 2.
 Bella Collie, 20.
 Big Bar Creek, 36.
 Black Creek.***
 Bloomfield, 1 33 36.
 Bonaparte Valley, 36.
 Boundary Bay, 25 †*
 Bowen Island.
 Bridge Creek, 1 38.
 Brownsville.
 Burgoyne Bay, 15.
 Burton Prairie, 36.
 Cache Creek, 36.
 Cadboro' Bay.*
 Campbell River, 29.
 Canoe Pass, 25 †*
 Cape Mudge, 29.
 Capilano Creek.
 Cedar Hill.*
 Centreville, 21 22 25.
 Cheam, 31.
 Chemainus, 15.
 Cherry Creek, 1.
 Chilcote, 36.
 Chilliwack, 21 22 25.
 McPherson's, 3.
 Menzies' Bay, 29.
 Metrosia, 36.
 Metlakatla, 20.
 Mill Bay, 3.
 Millside, 1.
 Mission [Matsqui], 1 21 22 25
 Mission [Okanagan], 36.
 Moberley, 1.
 Moodyville, 29.
 Mount Lehwan, 1 21 22 25.
 Mount Tolmie.*
 Mud Bay, 36.
 Nanaimo, 3 15 28 23.
 Nanoose Bay.
 Napier Lake, 36.
 New Island, 15.
 Nelson, 13.
 New Westminster, 1 6 17 23
 27 7.
 New Westminster Junction,
 1 6.
 Nicola Lake, 36.
 Nicomen, 1 21 22 25.
 North Bend, 1.
 North Saanich, 15 36.
 Northfield, o*
 Notch Hill, 1.
 Oak Bay, [tram car].*
 Okanagan Mission, 36.
 Okanagan, 36.
 One Hundred and Fifty Mile
 House, 36.
 Osoyoos, oo*
 Otter Point.
 Otter Tail, 1.
 Oyster Harbor, 3.
 Oyster River.***
 Palliser, 1.
 Parksville, 36.
 Parson's Bridge.*
 Pavillion, 36.
 Peace River, 36.
 Pedder Inlet, 15.
 Pender Island, 17.

Clayton, 36.
 Clanwilliam, 1.
 Clinton, 36.
 Clover Valley, 36.
 Cisco, 1.
 Cobble Hill, 3.
 Columbia Lakes, 15.
 Copwood,*
 Comox, 15.
 Cordova Bay.*
 Corfield, 3.
 Coutlee, 36.
 Cowichan, 15 8 36.
 Craigellachie, 1.
 Craigflower.*
 Cranbrook, 33 36.
 Departure Bay, 36.
 Dog Creek, 36.
 Donald, 1.
 Douglas, 9.
 Douglas Lake, 36.
 Drynock, 1.
 Ducks, 1.
 Duck and Pringle, 36.
 Duncan's, 3.
 Duncan's Bay.***
 East Sooke, 13.
 East Wellington.†**
 Eighty-three Mile House, 36.
 Elgin, 36.
 Elk Lake.*
 Empire Valley, 36.
 Enderby, 32, 36.
 English Bay.†***
 Englishman's River, 36.
 Esquimalt, 3.
 Fairmont Springs, 33 36.
 Fanny Bay, 15.
 Ferny Combe, 1.
 Field, 1.
 Findlay Creek, 33.
 Fort George, 36.
 Fort Langley, 21 25 22.
 Fort Shepherd, 30.
 Fort Simpson, 20.
 Fort Steele, 33 36.
 Fowl Bay.*
 French Creek, 36.
 Gabriola Island, 15.
 Galbraith Ferry, 33.
 Galena, 33.
 Galiano Island, 17.
 Ganges Harbor, 15.
 Genoa, 15.
 Glacier House, 1.
 Golden, 1 33.
 Goldstream, 3.
 Gordon Head.*
 Grand Prairie, 1.
 Granite Creek, 36.
 Grantham.***
 Griffin Lake, 1.
 Hall's Prairie, 36.

Pennys, 1.
 Pennieston, 000*
 Penticton, 32.
 Perry Creek, 33 36.
 Plumper Pass, 17.
 Popcum, 21 22 25.
 Port Essington, 20.
 Port Hammond 1 21 22 23.
 Port Haney, 1 21 22 25.
 Port Keels.
 Port Moody, 1 6.
 Port Simpson, 20.
 Portland Island.
 Prevost Island, 17.
 Pr ucton.
 Quackiosta Cove, 15.
 Quadra, 15.
 Quailchau, 3.
 Quosnelle Forks, 36.
 Quesnelle, 36.
 Quilchena, 36.
 Revelstoke, 1 30.
 Richmond Island, 36 17 27.
 Risko, 36.
 Rivers Inlet.
 Riverside, 1 21 22 25.
 Robson, 30.
 Rockford, 36.
 Rock Creek, 36.
 Rocky Point, 36.
 Rogers' Pass, 1.
 Ross' Bay.*
 Ross Peak, 1.
 Rubi Creek, 1.
 Russells, 3.
 Salmon Arm, 1.
 Salmon River, 36.
 Salt Spring Island, 15.
 Samuel Island, 17.
 Sandwich.***
 Sapperton, 1 6.
 Sa dis 1.
 Saturna Island, 17.
 Sanders' Harbor, 20.
 Savona Ferry, 1.
 Sayward, 19.
 Sea Island, 36.
 Serpentine.
 Seventy Mile House, 36.
 Shawnigan Lake, 3.
 Shuswap, 1.
 Sicamous, 1.
 Sidney Island, 17.
 Six Mile Creek, 1.
 Skeena, 20.
 Skidegate Inlet, 20.
 Soda Creek, 36.
 Somenos, 3 15.
 Sooke, 36.
 South Saanich, 36.
 South Westminster, 34.
 Spotsum, 1.
 Spence's Bridge, 1 36.

- Hammond, 1 21 22 25.
 Hanceville, 36.
 Haney, 1 21 22 25.
 Happy Valley.*
 Harrison Hot Springs, 1 36.
 Harrison River, 1.
 Hastings, 1.
 Hat Creek, 36.
 Hector, 1.
 Highland.*
 Hope, 1.
 Hornby Island, 15.
 Horse Fly, 36.
 Howe Sound, 28.
 Illicilewaet, 1.
 Inverness, 20.
 Isabella Point.
 James Island, 17 36.
 Johnson's Landing, 21 22 34.
 Kamloops, 1 36.
 Keefers, 1.
 Keithley Creek, 36.
 Keremeos, 32.
 Koksilah, 3.
 Kuper Island, 15 3.
 Lac La Hache, 36.
 Ladner's Landing, 17 23 24.
 Lake, 36.
 Langford Plains.*
 Langley, 21 22 25.
 Langley Prairie, 36.
 Lansdowne, 36.
 Leancoil, 1.
 Lillooet, 36.
 Long Harbor.
 Lower Nicola, 36.
 Lulu Island, 17 23 27.
 Lytton, 1.
 Mamette Lake, 36.
 Maple Bay, 15.
 Marble Canyon, 1.
 Masset, 30.
 Matsqui, 1 21 22 25.
 Mayne Island, 17.
 Spuzzum, 1.
 St. Mary's Mission, 1 21 22 25.
 Stanley, 36.
 Stave River.
 Stephen, 1.
 Steveston, 17 23 24 36.
 Stump Lake, 36.
 Stuart's Lake, 36.
 Sumas, 21 22 25.
 Sunnyside, 20.
 Surrey Centre, 36.
 Sydenham.
 Tappan Siding, 1.
 Tatla Lake, 36.
 Texada Island.
 Thetis Island, 15 3.
 Trail Creek, 30.
 Tranquille, 1.
 Trout Creek, 32.
 Tumbo Island, 17.
 Twin Butte, 1.
 Ucluelet, 19.
 Union.***
 Upper Sumas.
 Va des Island, 15.
 Vancouver, 1 6 8 16 26 23 17
 28 36.
 Van Winkle, 36.
 Vernon, 36.
 Venables Valley.
 Vesuvius Bay, 15.
 Victoria, 3 16 17 20 19 15 14
 36.
 Wasa, 33 36.
 Wade's Landing, 21 22 25.
 Wellington, 3.
 Wells' Landing, 21 22 25.
 Westham Island, 17 23 24.
 Westminster.
 Wharnock, 1 21 22 25.
 Wild Horse Creek, 33.
 Windermere, 33.
 Wolf Creek, 33.
 Yale, 1.

HUDSON'S BAY COMP'Y,

WINNIPEG, PORTAGE LA PRAIRIE,
 CALGARY, FORT QU'APPELLE,
 FORT MacLEOD, KAMLOOPS, B.C.,
 WHITEWOOD, VICTORIA, B.C.
 MORDEN, VANCOUVER, B.C.,
 MANITOU, PORT SIMPSON, B.C.,
 DELORAINÉ and PRINCE ALBERT.

The Company beg to call the attention of the Travelling Public and Intending Settlers to their

GENERAL STORES

Established at the above points on the Canadian Pacific Railway and throughout British Columbia. All these stores are supplied with well-assorted stock of

GENERAL MERCHANDISE

The quality of all articles, as also the prices, will be found eminently satisfactory, and patronage is solicited.

Agents for

Sonoma Packing Co.,
H. Jonas & Co.'s Extracts,
Fort Garry Flouring Mills,
Benton County Flouring Mills.

HUDSON'S BAY COMPANY.

Wholesale Stores, Wharf, foot of Bastion, Victoria, B. C.

DIARY FOR SEPTEMBER, 1892.

THURSDAY, 1ST.

FRIDAY, 2ND.

SATURDAY, 3RD.

SUNDAY, 4TH.

MONDAY, 5TH.

TUESDAY, 6TH.

WEDNESDAY, 7TH.

THURSDAY, 8TH.

FRIDAY, 9TH.

SATURDAY, 10TH.

SUNDAY, 11TH.

MONDAY, 12TH.

TUESDAY, 13TH.

WEDNESDAY, 14TH.

THURSDAY, 15TH.

FRIDAY, 16TH.

SATURDAY, 17TH.

SUNDAY, 18TH.

MONDAY, 19TH.

TUESDAY, 20TH.

WEDNESDAY, 21ST.

THURSDAY, 22ND.

FRIDAY, 23RD.

SATURDAY, 24TH.

SUNDAY, 25TH.

MONDAY, 26TH.

TUESDAY, 27TH.

WEDNESDAY, 28TH.

THURSDAY, 29TH.

FRIDAY, 30TH.
