HING.
r," $1.50,
s," $3.50,
Tweeds,
rsteds at
s, $13.50,
ds, Serges
, Eighteen
p.
LEY,
to.
Y'S.
SIZES, STYLES, AND DESCRIPTIONS,
THE LI-QUOR TEA COMPANY'S
YORK
HESTER
S Leave Toronto 9 p.m.
Every Saturday.
Return $10.50. Roches-
nd Return $2.
ars. WEBSTER & BAIN.
oronto. W. E. CORNELL.
34-6
TEEVEN.
the shop lately occupied by
as Tevvin on Magill street,
arry on as usual
ing, Carriage Work &
Blacksmithing.
46
N TEEVIN
40 MAGILL STREET
ES HINDS
shoer.—Carriage Work a spec-
Elizabeth street. Blacksmiths
scription done on the shortest
Interfering Horses Shed so as
them. Over-reaching Horses
st Improved Plan. Ship Bolts
work done on the shortest
34

The Toronto World.

FIFTH YEAR. MONDAY MORNING, JULY 28, 1884 PRICE ONE CENT.

CONCERNING CHOLERA.

STEADY IMPROVEMENT AT TOULON AND MARSEILLES.

A Thousand Deaths in France Since the Outbreak—A Patient Suicides—A Case at Liverpool.

PARIS, July 26.—The cholera epidemic at Toulon continues to decrease. There were only thirteen deaths here last night and twenty-four at Marseilles. At Mourillon, near Toulon, fifty cases of cholera were reported yesterday. The disease is increasing in the surrounding villages.

There were two deaths at Toulon to-day and two in the suburbs. The total of the deaths which have occurred there is 593. The exodus from the city has decreased its population by two-thirds.

The total number of deaths in France since the outbreak will reach 1000. About 500 persons who were attacked with the disease have been cured. The proportion of cures would be greater if those rendering assistance were better organized. The total number of places in France where the infection has appeared is fourteen. Marseilles is threatened with a meat famine, many butchers having closed their shops. Others find difficulty in securing supplies.

Much prejudice exists among the lower classes against the doctors, and many are convinced that they have been ordered to promote the epidemic by administering poisonous remedies. Some force the physicians to taste their medicine. The doctors are afraid to enter the houses on account of the hostility of the occupants. The Spadish lazarettos are over-crowded and much misery results. During the present epidemic sickly persons appear to have been attacked rather than whole sections of the population. At Arles many persons have become insane through fear. There have been two deaths from cholera at Spezzia, Italy, and the inhabitants are in a panic.

A cholera patient at Toulon committed suicide to-day by plunging a knife into his heart.

The fugitives are beginning to return. The municipal authorities have thanked the Sisters of Charity for their devotion and zeal in assisting the sufferers. During the day ending at 9 o'clock this evening there were fifty-eight deaths at Marseilles.

The catholics of Marseilles have again petitioned the mayor to authorize a procession and public prayers for the abatement of the cholera, but the request was refused.

Only five of twenty-seven members of the municipal council of Arles remain in that city.

Thirty-six deaths in twenty-four hours at Marseilles.

Eleven deaths in twenty-four hours at Toulon, twelve at Arles, six at Aix. A panic prevails at Aix.

LONDON, July 26.—A sailor from Marseilles who was landed at Liverpool in a boat after undergoing the present quarantine was seized with cholera. He was conveyed to lodgings in a densely populated part of the city, where the nature of the sickness was developed. The matter has been kept quiet, and the fact will doubtless be denied by the authorities in order to avoid a scare.

THE CORNWALL SCANDAL.

Arrest of a British Officer for Complicity in the Crimes.

LONDON, July 27.—The arrest of Dr. Fernandez of the Cold stream guards, on a charge of being an accomplice of Cornwall in his crimes, has caused an immense sensation. Dr. Fernandez is a handsome bachelor of 40, and a popular society man. He was arrested last evening while dining with a party of brother officers at Aldershot. Other sensational arrests are expected, and it is said that the police are in search of another officer of the guards, who is a relative of the Marquis of Salisbury, who himself sports a title, and who has fled to avoid arrest. The number of criminals implicated in these practices will reach twenty, and most of them are prominent men in official and social circles.

The evidence in the Cornwall inquiry to-day at Dublin was horrible. The prisoners were remanded for trial.

Illness of Ellen Terry.

LONDON, July 27.—The Lyceum theatre has come to grief from a curious cause. Miss Ellen Terry became a victim of the small-pox scare and had herself vaccinated. When the virus began to take effect she neglected to take the usual precaution to prevent inflammation, and continued to act the part of Viola with her left arm in a sling, and ate and drank as usual. Now the whole hand arm are badly swollen, and she has been compelled to cease acting. The result is that the theatre is closed, for no one in the company has under study the part of Viola.

Great German Commercial Society.

BERLIN, July 26.—A new society has been formed here for the purpose of protecting the interests of commerce and industry. All the great bankers, merchants and manufacturers of Germany have signed a program to be adopted by the society. None of Bismarck's partizans are included in the list of signers. The society will oppose Bismarck's colonial plans and also all bills interfering with the commerce of the country. The reactionary journals have accused the society of being the tool of the wire-pullers for use in the coming elections.

French Troops Repulsed by the Hovas.

LONDON, July 26.—The Standard has a despatch dated Malagassy Camp, June 27, saying that 1200 French troops attacked the Hovas at 6 o'clock that morning. The French had mounted gen'darmes, infantry and artillery consisting of six field pieces and three mitrailleuses. The attack lasted three hours, when the French retired. The Mallagassys behaved admirably, acting with perfect coolness and firing steadily. The attack was not renewed.

A Lack of Feminine Rattan Wielders.

LONDON, Eng., July 27.—There is a great dearth of female teachers for the public schools of London and the number of vacancies is increasing. There are no applications before the authorities for the vacant places. The reason given for this anomalous state of affairs is that the unnecessary severity of the preliminary examinations is frightening women away from this field of labor.

Increase in French Duties.

PARIS, July 26.—At the cabinet council to-day the minister of agriculture submitted a bill raising the importation duty on oxen to 25 francs, on bulls and cows to 12 francs, on pigs to 6 francs, on calves to 4 francs, and on sheep to 3 francs.

PARNELL AND DAVITT.

The Former Determined to Sit Upon the Latter—A Collision of Views.

LONDON, July 26.—There is a decided collision of views and interests regarding the convention of Irish nationalists to be held at Belfast next Tuesday. The leading spirit in the organization of the convention is Mr. Ferguson of Glasgow, who is one of the leading supporters in Scotland of Henry George's doctrine. Michael Davitt has actively co operated with Ferguson in calling the convention, and means to make the initial point of a land nationalization campaign. This brings the issue between Davitt and Parnell to a head, and Parnell was forced to accept the challenge. It is known that he deliberated long and anxiously upon the subject, but finally made up his mind that the time had come to crush what he and his party believed to be the fatal heresy of land nationalization. They say that the nationalization of Irish land now, when England rules Ireland, would be simply giving the English government the fee simple of Ireland. The doctrine of nationalization of land, whatever its merits, must remain in abeyance until Ireland becomes a nation, and the efforts of Irishmen should in the mean time be devoted to securing national independence and autonomy There is no doubt that the Parnellites are determined to crush the nationalizers, and it is probable that even those branches of the league which are most tainted with nationalization will hesitate to disobey Parnell. The general opinion is that the long deferred struggle for the mastery between Parnell and Davitt will now begin in earnest, and Parnell's victory is considered certain. It is generally understood here that Mr. Sexton's visit to Australia is a portion of the Parnell anti Davitt program, and that he is expected to forestall by his speeches and influence the efforts of Mr. Davitt during the latter's projected tour of Australia.

The Irish national league has decided to hold the convention next Tuesday at Belfast in spite of the letter of Mr. Parnell opposing it. The promoters of the Belfast convention maintain that they are not opposed to Mr. Parnell or to the Irish parliamentary party.

A MAN'S A MAN FOR A' THAT.

Statue of the Poet Burns Unveiled at London—A Scotch Scene.

LONDON, July 27.—Lord Rosebery yesterday officially unveiled the statue to Robert Burns, the poet, which was recently presented to the city of London by Mr. Crawford, the Scotch Crœsus. The sattue occupies a prominent site on the Thames embankment, where the ceremonies took place. An enormous crowd assembled, notwithstanding the inclement weather. Rain fell in torrents and Lord Rosebery was obliged to deliver his oration protected by a large umbrella held aloft by a friendly hand. The shelter afforded was slight, however, and his lordship was completely drenched. He said that Robert Burns' fame as a poet need hardly be dwelt upon. It was world-wide. It was not his wonderful genius for verse making which made him beloved of men so much as the fact that he was essentially a man of the people, who knew better than all others how to express in his own inimitable way the thoughts of his fellow men. He now lived not only in the hearts of Scotchmen, who naturally worshiped him, but he had been enthroned in the hearts of all.

At the conclusion of Lord Rosebery's remarks the pipers of the Scott Guard struck up Auld Lang Syne. Around the monument there was a temporary inclosure to which admission was by ticket only. This restriction highly incensed a number of Scotch women, who gathered at the entrances and attempted to force their way in. The police repulsed them with such vigor that at one time the disturbance threatened to created a panic, and nearly amounted to riot.

Lord Rosebery was frequently interrupted, and when he had finished and was passing through the crowd a Scotch woman yelled: "Ye see yon kelpie ca'ad a laird," wittily substituting "kelpi" for "birkie," on account, probably, of his lordship's saturated condition. They were quickly joined by the outside mob, and proceeded to sing Burn's A Man's a Man for a' That, giving particular emphasis to the refrain:

"The rank is but the guinea stamp,
The man's the gowd for a' that."

Other speakers, who attempted to address the assemblage after Lord Rosebery's precipitate departure, were unable to make themselves heard. The crowd, once having formulated the idea of singing a Scotch song, would listen to nothing else.

More Demonstrations Against the Peers.

LONDON, July 26.—Demonstrations against the action of the house of lords in reference to the franchise bill were held to-day at Manchester and Nottingham. At Manchester John Bright presided and made a fiery speech, which was wildly applauded. He said that unless English freedom was a fraud and a sham, the people would know how to deal with an aristocratic chamber which was ever hostile to popular rights and national interests. The marquis of Hartington, who occupied a prominent position on the platform, evidently could not forget that he was the heir to the great dukedom of Devonshire, and perceptibly winced as the radical leader continued to excoriate the aristocracy. When his turn came to speak Lord Hartington deprecated the use of language intended to injure the peers, but he was listened to with manifest impatience by the audience.

A Feeble Tory Demonstration.

LONDON, July 27.—The tory demonstration in Hyde park to-day, intended as a counter episode to the monster liberal meeting there last Monday, was a complete failure. Hardly 1000 persons attended, and these were quickly dispersed by a heavy fall of rain.

A Sensation in the French Senate.

PARIS, July 26.—In his remarks concerning the revision of the constitution yesterday before the senate, Minister Ferry created a profound sensation by warning the senate that unless the question of revision is settled now there would be a more serious conflict before the end of the year.

Stringent Police Regulations at Warsaw.

WARSAW, July 26.—The police closed a number of coffee houses and restaurants. All other places of this sort are required to close at 8 o'clock every night, and remain closed Sundays and holidays. The city is to all intents in a minor state of siege.

Four Suspects Arrested.

DUBLIN, July 26.—The police have seized a quantity of arms and ammunition near Tullamore and arrested four suspected men.

THE BOND STREET PULPIT

DR. WILD GIVE SOME IDEAS ON THE SUBJECT OF HEALTH.

The Provincial Board of Health Eulogized—New Work for Them to do—Cleanliness a Part of Religion—The Cholera.

Text: "And when He had called unto Him His twelve disciples He gave them power against unclean spirits, to cast them out, and to heal all manner of sickness and all manner of disease."—Matthew 10th chap., 1st v.

The mosaic economy, the doctor said, must be looked to for sanitary laws that regulated their diet, their dress and their cleanliness. Health and religion were correlative. The Hebrews believed that sin brought sickness into the world. It is true that four-fifths of the diseases are caused by sin, extravagance and debauchery, whereas there is life and health and length of days in the gospel, which includes health of body as well as of soul.

Referring to the board of health established two years ago by the provincial government, he highly praised it for the good work it was doing; the government for passing such a bill, and the leading physicians for taking such an active interest in its promotion. Since the passage of the English health bill the mortality table has been reduced from twenty-two per thousand to twenty, thus saving the lives of 219,118 persons per year by simple sanitary laws. In Ontario at the same ratio 2807 lives per year would be saved. It was, therefore, right for the pulpit to join with the doctors in spreading sanitary know'edge. The persons so preserved are capital and commerce, and minister to the prosperity of the country.

He hoped the board would have power granted them to enforce the cleaning of streets and lanes and to insure good drainage. At present we must get permission to build a frame house on account of the danger of fires. If so, the city or boards should give designs for the building of houses so they shall be roomy, airy and well ventilated. Capitalists should not be permitted to crowd people in 20x30 rooms, and charge rent for them. There is no necessity for such crowding. It is no wonder the occupants of some of these hovels frequent taverns and indulge in dissipation.

We should also provide for the isolation of smallpox and similar patients, and not crowd them into one hospital. We are too greedy, but we suffer by such stinginess.

Religion measured by experience is largely dependent upon health. Church members are very apt to fall out if they are dyspeptic. In promoting health, therefore we are spreading religion and making people better. He once heard a greasy, dirty man at a camp meeting shout "for more religion." It was a religion of soap and water he needed.

Workshops should be constituted on a better model. How many a working girl is losing her health by confinement in a dark, close workroom. How under the sun we permit such things was beyond his comprehension. The thing is terrible in the sight of God, and it is an affliction that we should try to remove.

Too often christians are leaders of fashions that are detrimental to health. We blame the Chinese for turning their toes in, but it is far better than to turn in the laps of the lungs. They press their feet, but fashion presses the heart and lungs.

As to cholera, he thought it would reach this continent next year, but if we actively prepare for it we may largely diminish its power. What sanitary laws we already possess have lessened their force to a great extent. Let us be intensely religious in our houses, streets, lanes, and in our person. God will look upon us with favor if we are true to this religious idea.

"A Riddle" will be the subject for next Sunday evening.

THEIR LAST JOURNEY.

Departure of the Greely Expedition From St. John.

ST. JOHNS, N.F., July 26.—At 10 o'clock this morn ng the Greely relief squadron weighed anchor, manœuvered and steamed into the bay. The Thetis led, followed by the Bear, Alert and all the harbor steam tugs and launches, with flags of Great Britain and the United States at half-mast, and crowded with the leading citizens. On all the public buildings and mercantile premises flags were draped, while hundreds of vessels in port displayed their national flags in mourning. Thousands of spectators from the shore waved adieus, which were gracefully returned by the receding squadron. Greely and the other survivors are reasonably well.

Lutherian Church Dedicated at Hamilton.

HAMILTON, July 27.—Mr. Dodson, machinest, had the index finger of his left hand caught in a lathe yesterday and badly crushed.

A horse for the police patrol wagon was purchased yesterday. The wagon will be ready for use in ten days.

The new German Lutheran church was dedicated to-day. The forenoon services were conducted by Rev. F. Veit, president of the German synod of Canada, and Rev. Mr. Boettger, who was the first Lutheran clergyman in Hamilton. This afternoon Rev. S. Lyle and Rev. J. VanWyck preached, and in the evening services were conducted by Rev. Mr. Genzmer and local ministers.

A Brakeman Robbed.

NIAGARA FALLS, Ont., July 26.—James Payne, brakeman on the accomodation to here this morning, lost his watch and chain. It was nipped of by a thief. A woman complained that her satchel, with a gold watch and chain, had been stolen when the train was passing through the tunnell. On investigation it was found that she had left the satchel with the valuable property at the Hamilton depot.

D. B. Chisholm in Australia.

HAMILTON, July 27.—A gentleman in this city has received a letter from D. B. Chisholm, stating that he is now residing in Melbourne, Australia. He says that he is doing well and has sent for Mrs. Chisholm (who is now living in Ottawa) to join him. The letter contains nothing calculated to bring comfort to the hearts of Mr. Chisholm's creditors.

Liquor Inspection.

OTTAWA, July 26.—An order in council is published prescribing that upon the weighing, gauging or testing of spirits or other liquors imported for the purpose of being exported, a fee of fifty cents per package will be levied.

Dill's Majority.

BRACEBRIDGE, July 26.—The last place, Joly, gives Dill a majority of four, making the total majority for Dill 121.

MRS. LANGTRY.

Her Profits the Past Season and Plans for That to Come.

NEW YORK, July 26.—Among the few passengers sailing for Europe to day the most prominent was Mrs. Langtry. She reached the Arizona shortly after 7 o'clock dressed in a tight-fitting drab suit and wearing a jaunty little cap. Among those on hand to say good-bye was Freddie Gebhardt. Mrs. Langtry will have but a brief rest. Already she has an engagement up to the middle of November, beginning Aug. 11. About Jan. 5 next she will return to New York and commence a series of engagements, ten weeks of which will be in New York alone. (Besides A Wife's Peril and Galatea she will add two new plays to her repertoire. Out of the profits last year she has invested $65,000 in New York real estate. Her profits for the season were a trifle over $82,000. On her return she will erect a house, select a good site and erect a theatre which she will manage herself. This she states as the height of her ambition, and in 1885 she will become a fixed resident of New York.

A Case of "Lumpy Jaw."

CHICAGO, July 27.—Surgeons at the county hospital have under treatment a Miss Murphy, 27 years old, who is suffering from a horrible disease which affects cattle and is known as "lump jaw." It is in the form of an abscess on her jaw, and it was at first supposed to be an ordinary abscess, but microscopical examination proves the contrary. The abscess was found to contain vegetable parasites identical with those found in the abscesses on cattle. It is supposed to be caused by eating meat from cattle having the disease. An operation will be performed Tuesday. The case excites some interest as it is the first one reported in the United States, though similar cases have already been recorded in Germany.

Some One Blundered.

OTTAWA, July 26.—It is evidently the department of public works that blundered, and not Lord Lansdowne, in reference to the closing of the gates at Rideau hall to strangers. It is now stated that Lord Melgund caused an order to be issued to the effect that persons desirous of visiting the grounds would require to obtain a permit from the minister or deputy-minister of public works. Heretofore, it was chief architect Fuller who gave such passes, and very likely it was to the latter that Mr. Waller applied.

Held for Extradition.

NEW YORK, July 26.—United States Commissioner Betts decided to-day to hold Eugene Bonnas, alias Max Willeg, for extradition. Bonnas was deputy postmaster at Stuttgart, Wurtumberg, and is charged with embezzling 40,000 marks.

United States Commissioner Osborn has decided that Thomas McTighe, the sailor who stabbed Axel Kass, the second mate of the British steamer St. Ronans on the high seas July 5, committed an extraditable offence, and McTighe will be jailed until he is extradited.

Commercial Catastrophes.

MORRIS, Minn., July 26.—J. J. Jones & Son, lumber merchants, have assigned. Liabilities, $50,000.

MINNEAPOLIS, July 26.—J. H. Kerrick & Co., dealers in machinery for iron and wood work, have assigned for $100,000.

ABILENE, Texas, July 26.—Donovan & Wylie, general merchants, have assigned. Liabilities, $50,000; nominal assets, $63,000.

Seven Prisoners Dig Their Way Out of Jail.

BIG RAPIDS, Mich., July 26.—At half-past 7 o'clock this evening seven prisoners dug out of the county jail. They tore up a small part of the floor in the corner, worked a hole through the solid masonry, crawled under the north wing and broke through the stone underpinning into the open air. Only one remaining, a boy, who says he knows nothing.

A Southern Cyclone.

NORFOLK, Va., July 26.—There was a terrible cyclone this afternoon at Edenton, N.C. The hardware house of H. Dickson & Co., was blown down. J. H. Wood, general merchandise, Hooper & Co.'s dry goods store and Barnes' hotel were unroofed. Warehouses and wharves were destroyed. One child was killed and several people wounded by falling timber.

Swaim's Case.

WASHINGTON, July 26.—The charges against Gen. Swaim, based upon the developments before the court of inquiry, have been formulated and a copy submitted to him. It is rumored to-day that the charges included one of embezzlement growing out of the accounts of the Garfield memorial fund association when Swaim was treasurer.

Fell Sixty-five Feet.

TROY, July 26.—William Hurley fell this afternoon from the roof of a building at Cohoes sixty-five feet and struck in a ditch. The strong current carried him to the verge of a dam with a twenty-five foot fall, where he was rescued. Hurley showed no external marks of injury, but it is believed that he is hurt internally.

Saved from the Lynchers.

KANSAS CITY, July 26.—Robert Logan, an inoffensive mechanic, was shot dead by Edward Sneed, a dissolute character, in a saloon to-night. The crowd procured a rope and threatened lynching, but the officers hurried the murderer away.

Presentment Against Hazeltine.

BALTIMORE, July 26.—The grand jury to-day found a presentment against G. W. Hazeltine for the murder of Mamie Thorpe in this city on July 19, at which time he also shot and wounded May White.

He Will Heed the Warning.

NEW YORK, July 26.—Edward G. Westleton was found dead to-day in a hotel here. In his hand was a letter from Marlboro, Mass., from his sister, urging him to let drinking alone.

Proposed Cable to Brazil.

CHICAGO, July 26.—A company has been formed here to lay a cable from Brazil to New Orleans, via St. Thomas, to cost $3,000,000.

A Husband's Fatal Mistake.

LYNCHBURG, Va., July 26.—William Cumbey of Giles county shot and killed his wife last night. He mistook her for a burglar.

A CHURCH ON THE ISLAND

DEDICATION OF ST. ANDREW'S YESTERDAY AFTERNOON.

Services by the Bishop of Toronto and Rev. John Langtry—The Structure and What it Cost.

Yesterday afternoon witnessed the opening of St. Andrew's church on the Island. The weather proving fine not only was every seat occupied but chairs had to be placed in the aisles to accommodate the anxious islanders. The church which is situated in the centre of Mead's island, is a rough-cast, one storey structure, about 150 feet in length and 50 feet wide, and has a seating capacity of three or four hundred. The cost of the structure was about $2000. The bishop of Toronto, assisted by Rev. John Langtry, conducted the services yesterday afternoon. The bishop chose for his text from psalm 73, 28: "But it is good for me to draw near to God."

Over and above the ordinary interest, he said, connected with the opening of a new church was the happy thought that in establishing a service on the Island we were meeting a long-felt and much-complained-of want among the dwellers on the Island. True they had facilities to cross to the city and engage in praising God at the city churches, but to this there are many hindrances, such as inclemency of weather, objections to Sunday traveling, and children were thus almost wholly excluded from attending church. In addition to this, there was a higher reason why a church should be built on the Island, namely, to meet the personal spiritual wants of the Islanders.

The object in seeking a temporary residence there was to get relief and escape for a term from the conventionalities of the city; and this freedom from restraint which we there enjoyed had the tendency of leading men to be careless in spiritual matters as well as bodily affairs. And when men were thus their condition was very low. It would be a deplorable thing for a man to regard the Island as a place where the sanctity of religion might with impunity be broken. The great satisfaction he felt at the opening and dedication of the little church was that it would remain as a standing protest in favor of the sanctity of God's holy day.

The expenses connected with the erection of the church will be defrayed by collections and subscriptions taken among the islanders, and judging from the liberal manner in which not only the quarters, but the dollars, were put on the collection plates yesterday, it is safe to say the tabernacle of God will soon be free of debt.

THE VISIT TO THE BISONS.

Mayor Boswell and Visiting Aldermen See the Sights of Buffalo.

Mayor Boswell and members of the court house committee of the city council returned from their trip to Buffalo on Saturday afternoon. Their approach had been heralded by the Buffalo Times, which stated that the "dry" committee of the Toronto council was on its way to Buffalo. Just how "dry" the committee turned out to be was not stated, although the Times announced in a later issue that the members had not suffered seriously from drouth. As the committee arrived in Buffalo after 9 o'clock on Thursday evening, the business of the trip was not gone on with until the following morning, when a full inspection of the famous city hall and court house was made. The building is an imposing granite structure, situated on the block bounded by Franklin, Church, Eagle and Delaware streets, and was erected at a cost of about $1,500,000, which it is the proud boast of every Buffalonian to say, was honestly expended, "Every cent of it put into the building, sir!" The city and county offices and all the higher courts are in the building, which is absolute by fireproof. Its external appearance is not so satisfactory as its internal fittings and arrangements, which are well-nigh perfect.

The Toronto party was received by Mr. Robbins, the secretary of Mayor Scoville, who, by the way, is an old Torontonian, as the mayor was out of town. Mr. Robbins in his self-imposed duties of *cicerone*, was assisted by City Treasurer Carmichael, Ald. Franklin, Ald. Hefford, the president of the council, Ald. Lyth and Ald. Parsons.

In the afternoon these gentlemen called for the Torontonians and drove them through the parks and park drives, a jaunt of some fourteen or fifteen miles. This park system was inaugurated in 1872, and has in many places reached a condition of great beauty. The first stoppage was an interesting one, not that it was strictly speaking at a part of the parks. It was at the immense brewery of Ex-Ald. Gerhardt Lang, a gentleman whose hospitality was enjoyed and appreciated. The next stop was at the Parade, a handsome and spacious summer house, open free to the public. Thence the party drove around the north of the city to the park proper which was in beautiful condition and crowded with people and carriages. The waterworks was the next objective point, where foundations were being laid for an immense Holly engine, to be added to the two Hollys and two Worthington engines already in operation. At hal-past seven the party reached the hotel much pleased with the experience gained and with the kindness shown them by the Buffalonians.

Into the Jaws of the Law.

Elizabeth Silvey, an old thief, walked into police headquarters last night and asked for the arrest of a Lombard street amazon. The police have been looking for Eliza on a charge of stealing a watch and other articles from the residence of Joseph Labelle, Cornwall street, where she sometimes worked. Silvey was locked up.

Kicked by a Stray Horse.

At 7.30 last evening David Allen, a young boy, was kicked in the face by a stray horse in High street. He was painfully wounded. Dr. Archibald dressed the wound. It is said several boys were teasing the horse. The latter was impounded by the police.

Steamship Arrivals, July 26 and 27.

At New York: Normandie from Havre; France from London; Elbe from Bremen; Alaska, Britannic, Spain, the Grecian Monarch and City of Montreal from Liverpool; Edam from Amsterdam; Chateau Margaux.
At Havre: Canada.
At Queenstown: City of Richmond.
At Liverpool: Germanic.
At Hamburg: Gellert.

Fine Warm Weather.

Light to moderate, variable winds; fine warm weather.

LIGHTNING LOCOMOTION.

Successful Electrical Street Railway at Cleveland.

CLEVELAND, July 26.—The first commercially successful electric railroad in America was set in operation in this city to-day by the East Cleveland street railroad company, who have just completed a mile of road, and ran cars on it to-day for the first time. The experiment was so successful that the company expect to change their entire system, comprising over twenty miles, into electric road.

The system used was a combination of the Brush and Knight & Bently systems, and the current was carried on underground conductors, laid in conduits like those of the cable roads. The cars were started and stopped and reversed with the greatest ease, and without the disagreeable jerking incident to the cable and horse roads. The economy of running is claimed to be greater than that of the cable roads and the cost of construction is less than one third as great. Any number of cars up to fifteen can be run at one time on a single circuit, and from one machine, which is a result not attained by any of the European systems now in operation. The success of the new road has made a great sensation in both street railroad and electrical circles, and is expected greatly to extend the field of electrical development, as well as enhance the value of street railroad properties.

Arrested for Child Desertion.

NIAGARA FALLS, Ont., July 26.—Donald Mackenzie, a tailor, and his wife were arrested in Attercliffe yesterday for child desertion. He came here three weeks since and got work. They had twins, five weeks old, girls. They were very beautiful children. On Monday he was discharged from his employment and left town on Tuesday morning. The twins were found on the step of Isaac Few, a farmer, living at Lundy's Lane, four-miles from here. The police were notified, and yesterday Detective Wynn succeeded in locating the couple at Attercliffe. A warrant was sworn out for child desertion, and the constable there arrested him and brought him here this morning. Mackenzie was arrested in St. Thomas some months ago for bigamy committed in Toronto. He was sent there and got thirty days. His record is bad.

Brantford's New Park.

BRANTFORD, July 26.—A public meeting was held here last night for the purpose of securing expression of opinion with regard to the recent action of the council in committing themselves to an expenditure of $6000 on a new park without submitting a bylaw to the people. There was a large crowd present, the mayor presiding. A great amount of censure was passed with regard to the action of the aldermen in the matter, it being finally carried by a unanimous vote that the mayor and council be requested to stay all further negotiations until the project had been submitted to the people. A great deal of excitement has been manifested with regard to the matter.

Case Against Fergus Hotel Keepers.

ELORA, July 26.—Herbert Couse, Wm. Spires and Jas. C. Morrow, hotel keepers of Fergus, were charged before a bench of magistrates Friday afternoon, by License Inspector Macdonald, for refusing accommodation to delegates of the Scott act convention held in Fergus on June 26. The case against Morrow was dismissed. The other cases were adjourned until the inspector consults with the authorities.

Phosphate Mining.

OTTAWA, July 26.—All the phosphate mines in this section of the country are running at full blast and cannot meet the demand. Contracts to the value of $300,000 have been made for the American market.

A Week of Fruitless Balloting.

ST. LOUIS, July 27.—The democratic congressional convention of the fourteenth district which had been in session since Tuesday adjourned sine die last night after taking 447 ballots without nominating a candidate.

PERSONAL.

Gen. Phil Sheridan is at Montreal.

Mr. Blaine's fortune does not exceed $300,000.

J. D. Petley of Petley & Petley arrived in this city yesterday from England.

Frere Irelide, general of the order of Ignorantius friars, died at Paris yesterday from cancer of the stomach.

Oscar Wilde's wife is very pretty, with dark eyes, red cheeks, satin skin, and she wears a wreath of lilies in her dark hair.

Ashmead Bartlett Coutts has incurred Gladstone's displeasure, and the two gentlemen do not, etc., etc., meeting each other in Pall Mall.

It is reported at Paris that Prime Minister Ferry will, during the recess of the chambers, go to Germany incognito to meet Prince Bismarck.

Miss Jessie Vokes has been attacked with serious illness at London, the result of malarial fever contracted during her tour in America.

Mrs. John Jacob Astor is said to have left Paris because of the importunities of the shopkeepers and tradespeople, who wore out the hotel carpets.

Dr. Elliott Cross, the eminent ornithologist, indulges in a flight on his own account by declaring that alcohol will help a man do work he could not otherwise do.

Miss Osgood, an eastern young lady, has just entered the convent of Our Lady of Sion in Paris, and it is said, because of a love affair and against the wishes of her distressed relatives, who are New England presbyterians.

Mrs. Langtry's newest traveling dress is a gown of dark blue cloth, embroidered with a flight of swallows from one shoulder diagonally across the front to the lower edge of the skirt. A turban hat with a swallow on it goes with it.

Lu'u Hurst, the Georgia "wonder," has challenged John L. Sullvan, the pugilist, to meet her, to settle the question as to whether her feats are the result of muscular strength or not, upon the stage of the Globe theatre in Boston.

Ed. H. Edsall, the obliging and popular chief clerk at the American hotel, left Saturday night for a couple of days' trip to the vicinity of Ridgetown. Ed. started away with one of those immaculate pearl hats, and was got up generally in kingly form.

In Abyssinia every man fears and suspects his neighbor and dreads the king. His name is literally one to conjure by. To swear or command in the name of Johannes is unanswerable and final. One continually hears the following oaths: "By the backbone of John!" "By the God of John!" or "By the God of the horse of John!"—London Standard.

Prince Henry Spreading Out.

From the Cornwall Freeholder, (the Court Journal.)

Ivy Hall, the residence of the late Hon. John Sandfield Macdonald, which was recently purchased by his son, Mr. H. Sandfield Macdonald, is about to have considerable alterations and improvements made in it. All the outbuildings have been sold and removed, preparatory to new and substantial buildings being erected. Mr. Steele, of the well-known firm of Hutchinson & Steele, architects, Montreal, has been secured to prepare the plans, which are expected to be ready in the course of a fortnight when the tenders for the works will be called for.

A WEST END SENSATION.

A STRANGE SCENE FOLLOWS CLOSE ON A MARRIAGE CEREMONY.

The Residents of Vanauley Street Exercised Over the Matter—What a Policeman Was Called in to Witness.

Quite a sensational scene was enacted in the west end about 9.30 Saturday night. At that time a middle-aged, well-dressed man, wearing a white helmet, named Barton, approached Policeman W. O'Connell in Queen street, and told him that a man named Thos. W. Davis had a young woman locked up in a room at No. 54 Vanauley street and was threatening her life at the point of a loaded revolver if she did not consent to marry him. When the officer reached the house, followed by over 150 people, an altogether different scene than that described by Barton presented itself. Davis was there, as were also two ladies. One of them was weeping bitterly. The policeman asked if there had been any trouble. Mr. Davis said he just married the young lady who was not weeping. The young lady in question walked over to him, placed her hand on his shoulder, and assured the policeman that Mr. Davis was her lawful husband. Mr. Davis denied the statement made by Barton that he threatened to shoot her in case she refused to marry him. He admitted, however, that he had said that if she did not marry him he would shoot himself. Barton got very abusive and used very uncomplimentary language towards Davis, and the latter told the officer to eject him. Barton then left the room, and great indignation was expressed by the crowd that he was not arrested for disorderly conduct.

It seems that a brother of Barton's and Mr. Davis were paying court to the young lady in question. She was Mr. Davis' housekeeper. Her age is about 24. Both wanted her, but both could not have her. Davis was the successful suitor, and as everything is said to be fair in love and war he probably did his best to win her. They were married Saturday night about half an hour before Barton's conversation with the policeman. The residents of the street are much excited over the affair, and there are many different stories about the real trouble.

ECHOES FROM D CO. Q. O. R. RIFLE MATCHES.

It was only right that the captain should win first prize—Capt. Macdonald.

I never used to care about it myself—Ken Miller, ex-captain.

My straw hat and crash coat were just the thing—Lieut. Mason.

The old man can shoot yet—Sergt.-Major Cunningham.

I was busy looking after the colors and refreshments and hadn't time to shoot—Col. Sergt. McKell.

Somehow or other a pile of my lead went into the lake—Corpl. Farley.

Yes, you were away off, but I nobly sustained the reputation of the twins—Corpl. Strathern.

Three rifles and a Havelock were too much for one man.—Sergt. Foreman.

The Rowlands made a great team and won three prizes.—Bert and Arthur.

I wasn't there and you might give me one.—Corpl. Dingwall.

The street car didn't knock the shooting out of me.—Acting Quarter-master Sergt. Hoakes.

I can hit the target occasionally even I am on the supernumeray list.—Sergt. Barr.

I tried hard to let the ex-captain beat me but he preferred to make holes in the lake.—Ex-Corpl. Mackenzie.

I represented the Terrapin in great style.—George Cooper.

TOOTS FROM THE KAZOO.

The lacrosse team after breakfast at Coburg yesterday morning played their kazoos every one had one.

Kox, the broker, will present each member of the stock board this morning with a kazoo.

Mr. Peterson looks after the kazoo branch of the firm's trade, not Nordy himself.

Nearly two hundred gross have been sold in Toronto already.

"Do I know what a kazoo is?" exclaimed a Front street merchant; "everyone of my youngsters has one, and I'm going to leave the house."

If you go camping take a kazoo.

Mr. Mulock sent down from his Newmarket farm for Milly to bring him one up Saturday night.

The kazoo has been adopted by the salvation army.

The police have organized a kazoo band under the leadership of Detective Burrows.

A BEE TREE.

Not a hollow tree in the woods wherein the truant bees have stored loads of honey; but the basswood tree up in the Queen's park, near the little gate at the head of the crescent. It is a noble one of its kind, eight feet or more in girth. Yesterday morning, just after the rain, it well repaid a visit. The tree was a mass of green leaves and cream colored flowers, and the air thereabout was redolent with the perfume of the latter. But besides the freshness of the tree after the rain, the brightness of its colors, the sweetness of its perfume, there was another charm, that of *sound*, for in its blossoms there were thousands and thousands of bees, all humming as they gathered the sweets from the linden flowers. That united hum would have pleased Sir Leonard Tilley, for it was a hum of industry that began with the rising and ended with the setting sun. The amount of honey that can be gathered from one basswood is, so the authorities say, almost fabulous. The editor of the Globe doubts the existence of a genuine hum in the dominion; if he visited the humming tree in the park he might change his mind

THE NEW MAUD MULLER.

Maud Muller on a summer's day,
Raked the meadow thick with hay.

With perspiration she was wet,
But she hustled that hay in style you bet.

She yelled to her brother across the lot,
"How much chewing gum hev yee got."

She was only a gentle girl, but then
She did more work than a dozen men.

And she did it up so slick and brown,
That the hay was cocked when the sun went down.

Then she cantered home with a glide and a rush,
And she made her father some cornmeal mush.

She fried some pork and baked some buns,
And piled them up for the hungry ones.

She had her tea with the hired man,
And they sopped their bread in the frying pan.

She ate as much as the law allows,
Then she fed the pigs and milked the cows.

She put her ankles, bare and brown,
Into a tub and washed them down.

Then stole to her bed in the loft and snored,
Till nature was still of its own accord.

In the morning they found that she had ran
Away with her father's hired man.

—*The Khan.*

THE TORONTO WORLD.

MONDAY MORNING, JULY 28, 1884.

1877 and 1884.

The Globe has entered upon a laborious attempt to prove that in this country business is as much depressed now as it was before the N. P. came in, or say six or seven years ago. It publishes reports from Hamilton, Oshawa, Ottawa, Kingston, Guelph and Berlin, also from Londonderry, N. S., professing to show that manufactures generally are in a very bad way, worse even than before the change of policy was made. The various reports have this in common, they are worded in such a way as to appear to show badly for the country, while in reality the bare facts stated—where they are facts—amount to very little after all. Soon we shall have some very precise and pointed contradictions coming in from the places named, and the Globe's statement will get a thorough sifting.

It may be expected as a fact that in several important lines of manufacture the country's producing capacity has overtaken the capacity of the home market. But that does not prove the N. P. a failure. What it does prove is that the country has so far progressed as to be able to supply all its own wants in certain lines. In the long run the advance must, on the whole, be for the country's good, though individuals and firms may suffer from it for a time. One result is that all, or nearly all, home products of the loom, the foundry and the machine shop are uncommonly cheap—in fact cheaper than ever before known in Canada. At present the cheapness of everything that farmers have to buy is phenomenal, while everything that farmers have to sell—wheat only excepted—brings high prices. It was said that the N. P. would breed scarcity and dearness, but the very reverse is the fact. The Globe cannot argue in favor of scarcity and dearness without going back on its record. But this is what the Globe does, in effect, when it complains that the N. P. has caused so large a production that all kinds of manufactured articles are very low in price.

With regard to our experiences before the change, we have one fact to recall, which we believe will not be contradicted. It is not correct to say that a series of good harvests came in with Sir John. The year 1877 brought to Canada the best and heaviest crop of wheat known for twenty-two years, the last surpassingly great wheat crop having been that of 1855. And yet the big wheat crop of 1877 did not seem to bring the country any relief from the depression. Had it done so the relief afforded would have helped Mr. Mackenzie very much in the contest of 1878, which did not come to a close until just the middle of September. This year the promise of the harvest is good, but no money has as yet been realized from the new crops. In 1877 an exceptionally large crop of wheat, with other crops good to say the least, did not suffice to bring good times, because the further influence of manufactures upon business was wanting. It remains to be seen what the influence of this year's good harvest, along with manufactures, will have upon business generally. At present we can offer this as an anticipation only; but we do offer it with some confidence that it will be fulfilled. Ere the last chimes of 1884 have died away it will be seen whether it it is to be proved good or not.

It was surely expected by the advocates of the N. P. that it would cause manufacture so to expand as to meet home consumption, with perhaps something over. And now, when in many lines this point has been reached, and when we are fully able to supply our own wants, the cry is raised that the N. P. is a failure; and why? Simply because the country's manufactures have so progressed and expanded that we are now sufficiently supplying ourselves. This should surely be held a proof of progress, and not of going backwards. It seems to be imagined by some that we should have achieved the impossible feat of producing as much cottons, refined sugars, and other articles, as the home market would take, and not a dollar's worth more. That we have in less than five years touched the limits, in many important lines, proves that the policy adopted in 1879 was well suited to the country's circumstances, and has been highly successful in the main result of making our home supply cheap and abundant. The prophets of scarcity and dearness will certainly be hard put to it now to sustain their position of former years.

Prohibition as an Issue.

It is impossible not to respect the courage and consistency of the United States prohibitionists. Realizing that the temperance cause has been too long made a tool of by insincere politicians, they have determined to cut all connection with the old parties, and to give their sympathizers a square platform whereupon to stand. Leading prohibitionists anticipate polling a million votes, but if they poll half that many under present circumstances they will do well. The proper way to submit the question of prohibition is as a distinct issue under the auspices of a third party. Its advocates, whether in Canada or the States, will never find out how or where they stand until they do this, and do it with a persistence commensurate with the depth of their convictions. The people either want prohibition or they do not. The only way to find out is to ask them.

"Spreading of the Rails."

To the ordinary reader this term is of no special significance, it is a meaningless term for explaining in respect to a particular kind of railway accident: it is the cause assigned for the Ohio accident that imperilled last week the lives of a thousand excursionists and injured over a hundred. The past winter was noted for railway accidents in Canada, many persons were killed, and hundreds of thousands of dollars in property lost to the railway companies. Who is in fault? If a miscreant places an impediment on a railway track whereby he causes an accident and loss of life he is arrested and indicted for manslaughter; but we have yet to learn of the indictment of anyone for "spreading of the rails." Yet there is a cause and in every case one offender is primarily liable. Great calamities generally provoke investigation, and too often it ends in blame to the "spreading of the rails," the "breaking of a bolt" or "spike" or "rod" from crystallization of the iron presumably by vibration or frost. But while it is true that the vibration of a train will produce crystallization, it is equally and too often true that by the greed of traders and indifference of manufacturers the fault is generally to be found in the raw material.

The proverbial wooden nutmeg of the eastern Yankee was harmless compared with the more modern frauds in food adulteration, but all combined will not compare with the murderous iron merchant and manufacturer, who for love of gain to cheapen the cost of his productions knowingly sends out the very material that is answerable for "spreading of the rails." Occasionally these remarks apply to Canada, to railway spikes made from old rails. They more often apply to foreign importations; a lot of English railway spikes went begging a purchaser in Montreal nearly the whole of the past year. They were of the kind that answer as to the cause of "spreading of the rails." A Liverpool firm with some pretention to religious regard for the souls of the people, a few years ago sent to this country a large lot of railway spike iron that was of a kind to account for "spreading of the rails;" another Liverpool firm imposed upon the bolt works here a few years ago, a large lot of railway spike iron, that would of a certainty (if used) have accounted for many accidents in "spreading of the rails." Firms so heartless as to risk the slaughter of innocents and the destruction of hundreds of dollars worth of property will do worse.

At Arles, in France, where the cholera has broken out with a virulence that has provoked a panic, the coffin-makers have struck for higher wages. The situation invites recourse to some simple process of cremation of the bodies of the victims of the pestilence. The flames of funeral-pyres would assist in the purification of the atmosphere, and incineration would tend to suppress the elements of infection. It is a good time for the advocates of that system of disposing of the dead to urge their theories upon scientific and popular attention.

Many reformers are dissatisfied with the Globe's straddle on the independence question. The Mitchell Recorder, for instance, calls upon it to "speak out." The Globe has certainly fallen upon evil days when its rural allies talk to it in this fashion.

There seems to be an unnecessary amount of mystification about the price paid Mr. Wheler for making way for Mr. Edgar. The promise of an office is freely admitted, but its character is concealed. What is the purpose of this reticence?

All through Mr. Blaine's letter of acceptance we can read that his "vigorous foreign policy," should he be put in the position to have a foreign policy at all, has been greatly misunderstood. It is not a war with sword and gun he is after, but simply a revival of commercial competition.

The cattle kings of Wyoming and other far west countries are up in rebellion against the Chicago ring of speculators. They want to get rid of the domination of the latter, and to deal directly with buyers in England. The precaution of shipping through Canada is being favorably considered. Should this be proved both feasible and safe against cattle disease, another year may witness an enormous increase of tonnage on the Canadian Pacific. The healthiness of the northern route is an important point to be looked at.

There is a disposition in some quarters to infer that because Mr. Mowat has been very successful as a provincial leader he should be called upon to support Mr. Blake as national leader of the reform party. Without at all detracting from the credit due to the provincial premier's marked ability, it is to be remembered that he succeeded Messrs. Blake and Mackenzie in a very strong position in the legislature; that Ontario has always been the banner reform province; and that it is one thing to resist Mr. Meredith and the Ontario tories, and quite another to oust Sir John and the tories of all the provinces.

The Coming of Cholera.

To the Editor of The World.

SIR: There is scarcely the remotest chance that cholera could do much harm in Toronto this season. The summer is too far advanced.

As one who has seen several cholera epidemics, I would say that there is little faith to be placed in the widely telegraphed statements of Dr. Koch. Some of these statements conflict so strongly with facts known here, that I doubt them all. He lays too much stress on the necessity of care in eating and drinking. This is a precaution to be observed, no doubt, but still cholera is taken in another way. It is breathed in. Cases are frequent in which after looking on a dead body the visitor went away and died. The fact is that in this, as in most contagious diseases, a common mode of infection is by the breath. The germs are collected from the breath on the roof of the mouth, and thence carried by the saliva into the stomach.

What should be done to cleanse the air, after conveying away all possible refuse, and disinfecting by chloride of lime what cannot be removed, is to whitewash all fences and sheds inside and outside with strong, fresh lime. That is the best of all disinfectants. A preventative used was the taking daily of a half teaspoonful of good ground maple charcoal. I never knew one to be attacked who did this.

As to city supervision it is a farce. I have lived in Toronto fifty years, and no official ever came near me to see if my yard or house were drained. Half the cellars of Toronto, and more than half the yards are ill-drained, and many of them undrained.

The sewers should be flushed with plenty of water occasionally. But how can you expect anything from a corporation which cannot drain its own city hall? Probably half our sewers are choked up so that most of the foul gases are retained and sent up into the streets.

It is a pity we cannot get water from Lake Simcoe. No one seems to have thought whether this could be got on the syphon principle, without deep cutting.

As I said, cholera can hardly come here this year. Next summer will be the most likely time. WARNING.

The Free Library.

To the Editor of The World.

SIR: The writer of this is a constant reader and admirer of The World, it is incisive and independent, free from partyism, the curse of this and other countries.

I read some days back communications by two correspondents anent the present working of the F. L., and reading the same studied, marked and observed. In some points I thought the remarks were to a certain extent correct, but in regard to the young ladies in attendance must differ, and from observation consider they are polite, active, quick and business like, and all that could be wished.

The room and collection of papers, &c., and arrangements were admirable, at the same time there is plenty of room for improvement in the books, regarding quantity, which is lacking, and it is often difficult to obtain what one requires. The shelves look pretty empty, but it is hoped this will be improved anon.

But why the late secretary of the mechanics', and present of the F. L., has to a great extent lost his geniality, is a puzzle to OBSERVER.

Toronto, July 26.

—John Hays, Credit P.O., says: "His shoulder was so lame for nine months that he could not raise his hand to his head, but by the use of Dr. Thomas' Eclectric Oil the pain and lameness disappeared, and although three months has elapsed, he has not had an attack of it since."

A Patch-work Bible in Schools.

From the Dominion Churchman.

There is an aspect of this question which has been ignored, like others, until we forced the eyes of the christian public to look that way. We have a large non-christian population, a very large one. Pray on what ground can you compel them to submit their children to even the proposed emasculated biblical teaching, when they do not regard the claims of the bible as a sacred book? Their consciences have been for many years respected, it was indeed entirely to please this class that the present non-christian schools were made nonchristian. They will resist the change and not a word of argument is possible in defence of the proposal to compel their children to receive any modicum of religious training. No! the whole question centres in this: How can we organize public schools on a religious basis on such equitable terms that civil rights shall not be outraged? The proposal to use a text book made up of moral maxims from the bible is not worth any christian's serious consideration. Such a proposal is based upon an assumption which is an affront to the Spirit of God, it denies His existence and ignores His operations on the soul. The teacher we need is not a moral text book but the Great Teacher—Christ. Let our schools be organized as He wills and the difficulty would vanish.

Private Entertainments in Mexico City

Very few large private entertainments are given now in Mexico, even in winter. There are several reasons for lack of hospitality on a large scale. The principal one is the division between the clerical or "reactionary" and the liberal parties, which penetrates even into private circles. The war between them has been long and fierce. Some years must pass and a new generation replace those who have fought, before the bitterness it engendered will subside. The financial state of the country is another cause; until it shall be regulated and placed upon a solid basis all classes will feel the effects of the uncertainty which it created in their affairs. At the Palace ("Palacio"), as it is still called (with the contradiction between laws and customs existing in many ways), no lady presides, for the president and his wife have been separated for some years, and he has no daughter. The customs of the country prevent any other lady from taking her place, though in Cuba I have seen lady relatives or friends preside when the captain-general was a bachelor or widower. I hear of cazerias (hunting parties) to different haciendas (large farms) but not of balls or dinners, except those given on the saints' days or birthdays of the president, cabinet ministers, generals, etc. Meanwhile, "the old, old story" of love and marriage continues, conquering all obstacles.—Mrs. von Glumer, in the Manhattan for August.

A Brave Soldier.

There are in the present day very frequently statues raised in France to perpetuate the memory of men who have perhaps scarcely merited such a token of national esteem and gratitude. But this is not the case with that just unveiled in the Lorraine to the memory of the gallant Gen. Maguerite, who did a soldier's duty so nobly on the disastrous Sedan battlefield. The circumstances under which he met his death, although pretty generally known, bear recapitulation, for his bravery was such that it is narrated that the German emperor himself, on witnessing the despairing efforts made by the French general and his men, was moved to express his admiration, exclaiming to those around him, "Oh! les brave gens" (the brave fellows). The statue commemorates one of the most fatal days in the Franco-Prussian war. Gen. Maguerite, who commanded a cavalry division, was instructed to keep open the road between Sedan and the Belgian frontier. He brought his men into line on a plateau swept by the enemy's fire, and was on the point of charging when a bullet mutilated his jaw and carried away his tongue. Although unable to give verbal instructions, he remained at his post, sword in hand, urging his men by signs to continue the hopeless struggle, and only consented to be conveyed from the field when the last chance of success was gone.

—Mr. Parpetus Boileau, Ottawa, says: "I was radically cured of piles, from which I had been suffering for over two months, by the use of Dr. Thomas' Eclectric Oil. I used it both internally and externally, taking it in small doses before meals and on retiring to bed. In one week I was cured, and have had no trouble since. I believe it saved my life."

Candied dates and sugar-coated plums generally go together.

RESURVEY OF GEORGIAN BAY.

A Necessary and Important Work—How it is Progressing.

From the Detroit Free Press.

The terrible disasters that have within the past few years occurred on Georgian bay, together with the rapidly increasing commerce between the ports on its shores and the outside world, have rendered it necessary to have a better chart of those waters for the guidance of mariners. Twenty years ago the Bayfield chart was made, and since that time very little has been done in the way of enlarging the information on hand about the numerous rocks and boulders on which many fine craft have from time come to grief. Of the many disasters that have occurred, the recent loss of the steamer Asia with 120 lives was the most terrible. The manner in which this steamer went to destruction has always been wrapped in mystery, as the only two survivors were unable to tell whether she struck a rock or shifted her cargo. The matter is, to a great extent, cleared up by the survey at present going on, as the Dawson rock has been found and buoyed. This rock raises out of deep water and is covered by only a few feet. It is situated eleven miles from Long Island on the very spot, as near as can be estimated, at which the Asia went down. The rock was first encountered by Capt. McGregor, now in charge of the surveying steamer Bayfield, in 1857. Capt. McGregor was then in command of the sidewheel steamer Caluda, and on one of his trips the steamer struck this rock. It was not marked in any chart, and few people believed what the captain told about it. The surveying party is under the charge of Commander Boulton, of the royal navy, and W. S. Stewart is assistant. The steamer Bayfield, formerly the Canadian tug Edsell, and further back the American tug U.S. Grant has been purchased by the Canadian government, and fitted out with the necessary sounding apparatus for the work. Capt. A. M. McGregor, an old Georgian Bay pilot, is in charge of the Bayfield, and Charles Linter is chief engineer. The crew consists of nineteen men. Last spring the work was commenced at Killarney, a small village on the main land. Barnard rock, Dawson rock, the Shingles, Lonely island, Cabot's Head, Tobermorray, Club island, Squaw island, Halfmoon island and Bears Rump have all been surveyed, soundings made, and the proper buoys placed. The expedition is now at work near the Isle of Cones. An attempt will be made to complete the survey of the entrance to Georgian bay this season, so that a chart of that portion may be published at once, and if the five dismal looking wrecks at present visible at Cape Hard prove anything, this part of the chart will be a great boon to lake navigators. Soundings in the open bay are taken from the stern of the survey steamer where an engine for winding up the sounding line is situated. In bays and harbors they are taken from a boat rowed by four oarsmen. The soundings are made in lines every third of a mile, and closer together when the bottom shows indications of being dangerous. When the weather is fine fifty miles of soundings are taken in a single day, but the average day's work is somewhat less. The bottom of Georgian bay is found to be very peculiar. Sixty to eighty feet of water will be found for several miles when suddenly the water shoals up to a few feet and after a short distance deepens again to the old depth. A number of huge boulders seem to be scattered over the bottom of the bay. The greatest depth found so far is 540 feet. Commander Boulton is a very diligent worker, and spends his evenings and part of his nights figuring up the results of a hard day's work or in making his plans for the next day, and the navigating public may rest assured that the new chart will be in their hands as expeditiously as possible. It is probable that the complete chart will be out in about five years, but every year the part completed during the summer will be published so as to give pilots the benefit of all recent discoveries.

—Premonitions of approaching danger, in the shape of digestive weakness, lassitude, inactivity of the kidneys, pains in the region of the liver and shoulder blades, mental depression coupled with headache, furred tongue, vertigo, should not be disregarded. Use Northrop & Lyman's Vegetable Discovery and Dyspeptic Cure, and avert the peril to health. It removes all impurities and gives tone to the whole system.

"Snarlby, why is my hat like an ill-fed horse?" Snarlby looked at him pityingly a moment, and then replied: "Why, because there is so little in it," and now Bricktop has taken a solemn oath that he will never propound any more conundrums.

THE CENTRAL BANK
OF CANADA.

Capital Authorized, - - - $1,000,000
Capital Subscribed, - - - 500,000
Capital Paid-up, - - - 160,000

HEAD OFFICE, 51 Yonge street, Toronto.

BOARD OF DIRECTORS.

DAVID BLAIN, Esq., - President.
SAML. TREES, Esq., - Vice-President.

H. P. Dwight, Esq.; A. McLean Howard, Esq., C. Blackett Robinson, Esq., K. Chisholm, Esq., M. P. P., John Ginty, Esq., D. Mitchell McDonald, Esq.

A. A. ALLEN, Cashier.

Branches.—Brampton, Durham, Guelph and Richmond Hill.

Agents in Canada—Canadian Bank of Commerce; in New York—Importers & Traders Nat. Bank; in London, Eng.—Nat. Bank of Scotland.

SAVINGS' DEPARTMENT
in connection with the Toronto office is now open.

A. T. KERR,
Member of Toronto Stock Exchange,
British America Assurance Buildings,
Buys and sells on commission Stocks, Bonds and Debentures. Orders from the country will receive prompt attention.

COX & CO.
STOCK BROKERS.
(Members of the Toronto Stock Exchange)
Buy and sell on commission for cash or on margin all securities dealt in on the
Toronto, Montreal, New York
STOCK EXCHANGES,
Also execute orders on the
Chicago Board of Trade
in grain and Provisions.
Hudson's Bay Stock bought for cash or on margin.
Daily cable quotations received.
26 TORONTO STREET.

PHOTOGRAPHY.
Mr. J. Mason wishes to inform the public generally that he has opened the gallery recently occupied by Mr. Dufresne, 31 King west, where he intends turning out work unequalled in the city for high tone and low price. Cabinets $2.50 per dozen. Ambrotypes four for 50c.
N. B.—Mr. Mason wishes it to be distinctly understood that he has no connections in any way with the late proprietor.

GOLDIE & McCULLOCH,
GALT, ONT.,
MANUFACTURERS OF
Fire & Burglar Proof Safes,
VAULT DOORS, ETC.
Represented at TORONTO by GEO. F. BOSTWICK. Office and Warerooms, No. 50 CHURCH ST., near King St. 135

14 K GOLD
STEM-WINDING WATCH
ONLY $27,
AT
DAVIS BROS.,
130 YONGE STREET.

BROWN BROS.,
MANUFACTURERS OF
ACCOUNT BOOKS,
Merchants' Books,
Bank Books,
Insurance and Loan Co.'s Books,
Copying Letter Books,
Pocket Books,
Memorandum Books,
Oblong Books, fine assortment,
Minute and Faint Books.
Every description of account books kept in stock or made to order. Best material and workmanship. Close prices. Established 23 years.
BROWN BROTHERS,
66 and 68 King street east, Toronto.

THE CRITERION WINE VAULTS,
AND
Leader Restaurant,
Corner Leader Lane and King street,
H. E. Hughes, Caterer and Purveyor.

NEW BOARDING HOUSE,
92 Richmond st. west. 92
is now ready to receive guests. None but respectable gentlemen taken. Everything clean. Good board and good attendance at reasonable rates.
GUISEPPE RUDMANI, Proprietor

INTERCOLONIAL RAILWAY
The direct route from the West for all points in New Brunswick, Nova Scotia, Cape Breton and Newfoundland.
All the popular sea bathing, fishing and pleasure resorts of Canada are along this line.
Pullman cars leaving Montreal on Monday, Wednesday and Friday run through to Halifax and on Tuesday, Thursday and Saturday to St. John, N. B., without change.
Close connections made at Pointe Levis or Chaudiere Junction with the Grand Trunk Railway and at Pointe Levis with the Richelieu and Ontario Navigation Company's Steamers from Montreal.
Elegant first-class Pullman and Smoking cars on all through trains.
First-class refreshment rooms at convenient distances.
IMPORTERS AND EXPORTERS
will find it advantageous to use this route as it is the quickest in point of time, and the rates are as low as by any other.
Through freight is forwarded by fast special trains and experience has proved the Intercolonial route to be the quickest for European freight to and from all points in Canada and the Western states.
Tickets may be obtained and also information about the route and about freight and passenger rates from
ROBERT B. MOODIE,
Western Freight and Passenger Agent,
93 Rossin House Block, York Street, Toronto.
D. POTTINGER,
Chief Superintendent.
Railway Offices,
Moncton, N. B., May 28th 1884. y15

JOHN E. KENNEDY, B.A., M.D.
M.C.P. and S. Ont., Fel. Obstet. Soc. Lond.
SURGEON.
OFFICE, 157 King Street west.
Hours, 9.30 to 11 am., 2 to 3 and 7 to 8 p.m.
Sundays 2 to 3 only.
RESIDENCE, 68 John street, first door north of King, Toronto.
TELEPHONE COMMUNICATION.

WEST TORONTO JUNCTION.
I am now offering for sale in quantities to suit purchasers by far the most desirable property in this vicinity, being the Aikenshaw property, and at low rates. Parties desiring to purchase for the purpose of holding on speculation will be liberally dealt with.
D M. DEEGE,
39 King Street West.

ESTABLISHED 1862.
T. H. BILLS,
GENERAL FAMILY BUTCHER, Corner Queen and Terauley Sts., Toronto.
Poultry, Vegetables, Corned Beef, Pickled Tongues and every description of first-class meats always on hand.
Families waited upon for orders.

ENGINEERS.
ASBISTOS,
SOAPSTONE,
PLUMBAGO,
RUBBER,
HEMP
PACKING.
White and Colored Cotton Waste
RICE LEWIS & SON,
HARDWARE & IRON MERCHANTS,
TORONTO.

MATTHEWS BROS. & CO.,
93 Yonge Street.
Headquarters for high quality Gilt Mouldings, Imitation Mouldings, Walnut Mouldings, German Mouldings, Gold Mouldings, Antique Bronze Mouldings, Show Card Mouldings; also picture Frames and Picture Frame Supplies. Chromos, Artotypes, &c.

COAL AT LOWEST Summer Prices.
P. D. CONGER,
6 KING STREET EAST.

LONDON BREWERY.
LABATT'S
INDIA PALE ALE
AND BROWN STOUT
Received the Highest Awards of Merit for Purity and Excellence.
PHILADELPHIA ..... 1876.
CANADA ..... 1876.
AUSTRALIA ..... 1877.
PARIS ..... 1878.
TESTIMONIALS SELECTED.
TORONTO, April 12th, 1880.
I hereby certify that I have examined samples of JOHN LABATT'S INDIA PALE ALE, submitted to me for analysis by JAMES GOOD & Co., agents for this city, and find it to be perfectly sound, containing no ascetic acids, impurities or adulterations, and can strongly recommend it as perfectly pure and a very superior malt liquor. HENRY H. CROFT.
BEAVER HALL HILL, Montreal, Dec. 20, 1880.
I hereby certify that I have analysed several samples of INDIA PALE ALE and XXX STOUT from the brewery of JOHN LABATT, London, Ont. I find them to be remarkably sound Ales, brewed from pure malt and hops. I have examined both the March and October brewings, and find them of uniform quality. They may be recommended to invalids or convalescents where malt beverages are required as a tonic. Signed JOHN BAKER EDWARDS, Phy., Professor of Chemistry and Public Analyst.
All first-class grocers keep it. Every Ale drinker should try it.
JOHN LABATT, LONDON, ONT.
JAMES GOOD & Co., Sole Agents,
220 YONGE STREET, TORONTO.

THE CANADIAN PACIFIC RAILWAY CO'Y.
LAND REGULATIONS.
The Company offer lands within the Railway Belt along the main line, and in Southern Manitoba, at prices ranging from $2.50 PER ACRE upwards, with conditions requiring cultivation.
A rebate for cultivation of from $1.25 to $3.50 per acre, according to price paid for land, allowed on certain conditions. The Company also offer lands without conditions Settlement or Cultivation.
The Reserved Sections along the Main Line, *i. e.*, the odd numbered Sections within one mile of the Railway, are now offered for sale on advantageous terms, to parties prepared to undertake their immediate cultivation.
Terms of Payment—Purchasers may pay one-sixth in cash, and the balance in five annual instalments, with interest at SIX PER CENT. per annum, payable in advance.
Parties purchasing without conditions of cultivation, will receive a Deed of Conveyance time of purchase, if payment is made in full.
Payments may be made in LAND GRANT BONDS, which will be accepted at ten cent. premium on their par value and accrued interest. These bonds can be obtained on application at the Bank of Montreal, Montreal; or at any of its agencies.
For Prices and Conditions of Sale and all information with respect to the purchase of Land apply to JOHN H. McTAVISH, Land Commissioner, Winnipeg.
By order of the Board.
CHARLES DRINKWATER,
SECRETARY.
Montreal, December 1884.

COAL & WOOD
AT
LOWEST RATES.
I will for one week deliver WOOD at following low prices:

		Per Cord.
Best Hard Wood, Beech and Maple, dry or green, long	at	$5.00
Do. do. do. dry, cut and split	at	6.50
2nd class do. do. dry, long	at	4.00
Pine Wood, long	at	4.00
Slabs do.	at	3.50

BEST SCRANTON COAL, ALL SIZES.
Orders left at Offices, corner Bathurst and Front streets, Yonge street wharf, 51 King street east, 390 Yonge street, and 534 Queen street west, will receive prompt attention.
P. BURNS.
Telephone Communication between all offices.

ELIAS ROGERS & CO.
Coal and Wood Merchants
HAVE REMOVED
Their Head Offices to the Commodious Premises,
20 KING STREET WEST.

"HEADQUARTERS"
FOR BARGAINS.
TORONTO SHOE COMPANY
Corner King and Jarvis.
Boys' and Youths' Tie and Buckle Shoes,
All Sizes, worth $1.25 for 50c.
Boys' Lacrosse Shoes 65c. Men's do. 90c.
The Great and Only ONE-PRICE CASH Establishment in Toronto.

ERY.

S

ALE

TOUT

Merit

..... 1876.
..... 1876.
..... 1877.
..... 1878.

ED.

ril 12th, 1880.
N LABATT'S INDIA
OD & CO., agents for
cetic acids, impurities
tly pure and a very
ENRY H. CROFT.

eal, Dec. 20, 1880.
of INDIA PALE ALE
London, Ont. I find
lt and hops. I have
find them of uniform
alescents where malt
AKER EDWARDS,
ry and Public Analyst.
d try it.

ONT. 6

ble Agents,
RONTO.

AILWAY CO'Y.

TIONS.

the main line, and in South-
ER ACRE

according to price paid for
ands without conditions

umbered Sections within one
terms, to parties prepared to

, and the balance in five annua
able in advance.
ceive a Deed of Conveyanc

will be accepted at ten
bonds can be obtained on ap-
concies.
spect to the purchase of Land
.

DRINKWATER,
SECRETARY

WOOD

ATES.

WOOD at fol-

	Per Cord.
green, long at	$5.00
and split at	6.50
long at	4.00
" " at	4.00
" at	3.50

SIZES.

rst and Front streets,
Yonge street, and 534
ntion.

NS.

all offices.

S & CO.

Merchants

VED
the Commo-
s,

T WEST.

RTERS"

AINS.

COMPANY
Jarvis.

Buckle Shoes,
r 50c.
Men's do. 90c.

E-PRICE CASH
oronto.

MY COUSIN.

BY K. R.

My cousin Uriah intended making me a visit. Aunt Martha had written me a letter to that effect, and the news gave me a feeling of genuine pleasure. I remember the time when, a few years before, I had spent a summer at Aunt Martha's, on the pleasant old farm, and I thought of the long, sunny days, when Uriah and I had wandered through narrow, white paths, bordered with soft grass, through the deep, shady wood, in search of the purple phlox and waxy star-lilies—of the clear stream that rippled through the clover field, where we dipped in our faces, to draw them out again, glowing with the health and roses of childhood.

I remembered, with a thrill of terror, even then, of the day I had fallen asleep beneath the great red apple tree, and was awakened by a cold, slimy movement over my hands.

Horror glued my lips together, and held me motionless, for I knew it must be a snake. I could not gather strength to cry out; but, in a moment, I heard the rushing of a pair of feet, and Cousin Uriah caught the serpent up in his hands, and threw it from him, with the strength that terror alone can give. It was a large black snake, and it was a thousand wonders that the brave boy escaped unhurt. Gratitude toward him filled my life forever afterward.

These memories of my childhood wove themselves around my Cousin Uriah, and clothed myself with the purest affection of my heart, and I resolved to do everything in my power to make his visit a pleasant one.

I was determined to show my acquaintances that I was not ashamed of my country relatives, and so, in order to do this, and at the same time give Cousin Uriah a handsome welcome, I made a select party, composed of the most handsome and intelligent of my friends, the evening he was to arrive. I had among my guests several who ranked high in literary circles, so that there was no fear of a dull evening, and among them was one Herbert Stetson, a young author, who was noted and half feared for his keen sarcasm, and one for whom I would have sacrificed my life, was among the first to arrive.

He took my hand in his small, neatly-gloved one and gave it a gentle pressure, looking down in my face with an expression half of tenderness, half of admiration, and my heart gave a great throb of happiness, and my life seemed to have burst all at once into the fairest and sweetest blossom.

Soon the other guests arrived, time passed pleasantly, and the hour for my cousin's arrival drew near. I was in a flutter of delight and expectation. I could scarcely wait the arrival of the carriage I had sent to the depot to return with him. I thought not of the appearance he would make in my parlors, for if his coat should be threadbare, nay, worse, three seasons out of fashion, I knew the great truthful soul would shine out through all, for I felt an honest pride in the sterling good qualities of my cousin Uriah.

The sound of carriage wheels and heavy feet drew me into the hall; but before I had time to look around a great, strong pair of arms caught me up and gave me a hugging that left me breathless, and a loud, coarse voice greeted me with:

"By jing! Bessie herself, lookin' as fine as a fiddle. I say, Bessie, you ain't used to havin' much company, I reckon, seein' as how you fix up jest afore your own cousin. Hain't seen you before since you were knee-high to a duck—must be a-goin' to have a beau—got the house lit up so. I made sure it was afire when I first see'd it."

Before I had time to reply he walked, or rather stumbled into the parlor, fell over an ottoman, sprawling on the floor; picking himself up, leaning and against the wall, indulged before all the guests in a long, loud whistle.

"Well, if this don't beat all creation! Say, Bessie, who is that gal over there dressed in the pink gownd? She puts me in mind of mother's pink poppies."

"Tha is Miss McDonald," I said, trying in vain to look composed, as I saw the smiles that wreathed themselves around the lips of all present.

He sauntered directly up to the young lady, his great red hands dangling by his sides, and his ungainly figure rendered still more hopelessly ridiculous by the short plaid pants that revealed enormous large feet, encased in the roughest of boots, red for want of blacking.

He made a pause before her, and said:

"How do you, Miss McDonald?"

The young lady gave him a glance that would have literally frozen any one else, but deigned him no further reply.

"Can't hear good, can you?" he shouted out so loudly that every one started, and several young ladies giggled frantically behind their fans and bouquets.

Still Miss McDonald sat cold and silent, and I came to her relief.

"Cousin Uriah," I said in a low voice, "wouldn't you like to go up stairs and see mamma a little while?"

"Well, no," he bawled out; "don't know as I care about seein' the old woman just now, seein' as I'll have plenty of time through the month that I intend to stay," and with this he tilted back in a chair, his miserable old hat still on his head, and an enormous chew of tobacco in his mouth.

I did not venture to look at Mr. Stetson, who had engaged him in a discussion on the relative merits of city and country girls; and I knew, without hearing it, the sarcasm he was showering on Uriah's luckless head. I felt angry with him for encouraging Uriah in his silly talk—I felt miserable, and mortified generally.

At our elegant supper he acted even worse than before, displaying so much vulgarity and want of natural politeness, that my face glowed with blushes. He made comments on everything and everybody—talked about his cows, his horses and his pigs, told how many eggs his hens layed; and, in fact, made himself so noisy and conspicuous that it was impossible for any one else to say a word.

Mr. Stetson, who sat next to me, said, in a low voice:

"I did not imagine when you told me that you had a cousin coming that he would be the cause of making me spend such a pleasant evening, Miss Bessie. I am delighted to form the acquaintance of such an original and intelligent man."

Oh, how I hated him then! I felt that the words conveyed an insult. I knew that he only did it to add to my discomfiture. All the pride I possessed came to my rescue.

"I am glad you are pleased, Mr. Stetson. I think there is much in your natural disposition that is congenial."

He understood the sarcasm, and a slight flush overspread his face.

"You do me too much honor, Miss Bessie. I can never hope to rank myself congenial with such a lofty intellect—such a gracefully self-possessed man."

An unquestionable sneer accompanied the words.

I rose up and laid my hand on Uriah's shoulder—a feeling within me that he should not be ridiculed before my very face.

"Mr. Stetson, if you had the feeling that a real gentleman ought to possess, you would not take pleasure in injuring the feelings of others, no matter how far below you they were——"

I broke down in a passionate flood of tears, and a dead silence fell over the table. Every one was frightened at what I had done, except Uriah, who seemed perfectly unconscious that he was the subject of discussion. I expected Mr. Stetson would leave the house, but, to my surprise, he remained.

As the guests rose to leave the table some one took my hand, and spoke to me in a low, musical voice:

"My dear little cousin Bessie, will you ever forgive me for teasing you in such a wicked manner?"

I looked up in the face of Clarence Carlton, a strange gentleman whom Mr. Stetson had introduced; and, like a flash of lightning, the remembrance of one whom I had seen before passed over me. He was my cousin, Uriah Smith. I cried again, but this time my tears were of relief and joy.

It was a long time before I could forgive him the trick he had played off on me—hiring one of the silliest boys in the country to personate him, while he came as a strange guest to witness the effect of his plan. Mr. Stetson was an old friend of my cousin, and was, of course, in the secret. and together they had been enjoying my chagrin and grief. My guests had all had a hearty laugh over it; but it was a long time before I could forgive my real cousin, and a still longer one before I could forgive Mr. Stetson. But I did grant pardon, though, after a while, and am now Mrs. Bessie Stetson.

"Work, Work, Work!"

—How many women are working to-day in various branches of industry—to say nothing of the thousands of patient housewives whose lives are an unceasing round of toil—who are martyrs to those complaints to which the weaker sex is liable. Their tasks are rendered doubly hard and irksome and their lives shortened, yet hard necessity compels them to keep on. To such Dr. Pierce's "Favorite Prescription" offers a sure means of relief. For all female weaknesses it is a certain cure. All druggists.

Catarrh—A New Treatment.

Perhaps the most extraordinary success that has been achieved in modern science has been attained by the Dixon treatment for catarrh. Out of 2000 patients treated during the past six months, fully ninety per cent have been cured of this stubborn malady. This is none the less startling when it is remembered that not five per cent of the patients presenting themselves to the regular practitioner are benefitted, while the patent medicines and other advertised cures never record a cure at all. Starting with the claim now generally believed by the most scientific men that the disease is due to the presence of living parasites in the tissues, Mr. Dixon at once adapted his cure to their extermination; this accomplished, the catarrh is practically cured, and the permanency is unquestioned, as cures effected by him four years ago are cures still. No one else has ever attempted to cure catarrh in this manner, and no other treatment has ever cured catarrh. The application of the remedy is simple and can be done at home, and the present season of the year is the most favorable for a speedy and permanent cure, the majority of cases being cured at one treatment. Sufferers should correspond with Messrs. A. H. DIXON & SON, 305 King street west, Toronto, Canada, and enclose stamp for their treatise on catarrh.—Montreal Star.

A baby just born in California is less than six inches long. Its happy father thinks of wearing it as a charm on his watch chain.

—As well expect life without air, as health without pure blood. Cleanse the blood with Ayer's Sarsaparilla.

A proper present for a pugilist who found it was a cold day for him—A claret jug of frosted glass.

—"Facts are stubborn things," and sufferers from chills and fever generally find their complaint a very stubborn fact, until they commence the use of Ayer's Ague Cure. That medicine eradicates the noxious poison from the system, and invariably cures even the worst cases.

Englishmen occasionally drop the letter "h," but Americans always pick it up when bracing up a campaign with champagne.

—Mrs. George Simpson, Toronto, says: "I have suffered severely with corns, and was unable to get relief from treatment of any kind until I was recommended to try Holloway's Corn Cure. After applying it for a few days I was enabled to remove the corn, root and branch—no pain whatever, and no inconvenience in using it. I can heartily recommend it to all suffering from corns."

Political crow is known by its cause.

—Within the past ten years not a dollar has been lost in purchasing lots in Toronto or its suburbs. On the contrary every dollar so invested has doubled itself in five years, some in three. West Toronto Junction is the rising suburb of the city and a few dollars invested in a lot there will soon double itself. Geo. Clarke of the Li-Quor Tea Co. is offering a few on terms that are acceptable to all. An entrance fee of $10, and $2 a week for 182 weeks will purchase a fine lot 50x150 at the Junction, including interest and taxes.

A girl boy—Anna Tommy.

—There is nothing equal to Mother Graves' Worm Exterminator for destroying worms. No article of its kind has given such satisfaction.

Why is an ardent lover like a door on hinges? Because his best girl can turn him this way or that at her pleasure.

—Mr. Geo. Tolen, druggist, Gravenhurst, Ont., writes: "My customers who have used Northrop & Lyman's Vegetable Discovery and Dyspeptic Cure say that it has done them more good than anything they have ever used." It has indeed a wonderful influence in purifying the blood and curing diseases of the digestive organs, the liver, kidneys, and all disorders of the system.

DR. FOWLER'S
EXTRACT OF WILD
STRAWBERRY
CURES
CHOLERA
CHOLERA INFANTUM
DIARRHŒA,
AND
ALL SUMMER COMPLAINTS
SOLD BY ALL DEALERS.

$10,000.00.

"LADIES' JOURNAL."

Bible Competition No. 7.

CLOSING SEPTEMBER 11th

Open to the World.

GREAT CLUB OFFER.

The Leading Rewards are Lot 50 x 150 at Toronto Junction, Pianos, Organs, Sewing Machines, Gold and Silver Watches, Silver Tea Sets, &c.

The proprietor of the *Ladies' Journal* now announces a magnificent list of rewards for correct answers to Bible questions. It is surprising how little is known of the Bible. The questions are not so difficult this time as last, and we should be glad if there was a hearty response so as to encourage the proprietor of the *Journal* to persevere in his good work. It was announced in the June issue of the *Ladies' Journal* that the competition which closed last month would be the last for the present, but it has been decided to try one more.

All money must be sent by post office or express. No information will be given to any one more than is stated here. So send on answers, and don't waste time writing. Do not send postage stamps unless six cents is added for the discount. Remit by post-office order, scrip or small coin.

THE BIBLE QUESTIONS.

1.—Is DIAMOND referred to in the Bible? If so, state first reference.
2.—Is EMERALD made mention of in the Bible? If so, state first reference.
3.—Is SAPPHIRE spoken of in the Bible? If so, state first reference.
These all refer to the precious stones.

Now, any one having a knowledge of the Scriptures ought to be able promptly to answer these questions with a little study, and so secure some one of those rewards. Bear in mind every one competing must send FIFTY CENTS with their answers, for which the *Ladies' Journal* will be sent one year to any address. If you answer each of these questions correctly, and your answers are in time you are sure to secure one of these costly rewards.

THE FIRST REWARDS.

1—One Elegant Rosewood Piano, a magnificent instrument	$325 00
2—One Fine Cabinet Organ, by Bell & Co., Guelph	250 00
3—One Beautiful quadruple plate, finely chased Silver Tea Service, six pieces	110 00
4—One Lady's Fine Gold Hunting Case genuine Elgin Watch	100 00
6 to 11—Seven heavy Black Silk Dress patterns	420 00
12 to 23—Twelve solid quadruple plate Ice Pitchers	240 00
24 to 47—Twenty-four Ladies' solid coin Silver Watches	600 00
48 to 61—Fourteen solid quadruple plate Cake Baskets	168 00
62 to 89—Twenty-eight Solid Quadruple Plate Cruet Stands, 6 bottles	280 00
90 to 111—Twenty-two renowned Waterbury Watches	111 00
112 to 179—Sixty-eight volumes of World's Cyclopædia—a library in itself	194 00
180 to 227—Forty-eight solid rolled gold Brooches, elegant patterns	144 00

The above two hundred and twenty-seven costly rewards will be given to the first two hundred and twenty-seven persons who send correct answers to the Bible questions given above. Then come the

MIDDLE REWARDS.

1—A lot 50x50 in excellent position at Toronto Junction; clear title, and will be shortly worth double or treble its present value	$250 00
2—A very fine Cabinet Organ, by Bell & Co.	225 00
3 to 10—Eight celebrated Williams Singer Sewing Machines	520 00
11 to 13—Three Ladies' Solid Gold Hunting-case Genuine Elgin Watches	300 00
14 to 20—Seven fine Heavy Black Silk Dresses	720 00
21 to 37—Seventeen solid quadruple-plate Ice Pitchers	480 00
37 to 58—Twenty-two Ladies' fine coin Silver Hunting-case Watches	550 00
59 to 81—Twenty-three beautiful heavy Silver-plate Cruets	315 00
82 to 211—One hundred and thirty volumes Chambers' Cyclopædia	325 30
212 to 479—Two hundred and sixty-eight solid Rolled Gold Brooches, beautiful patterns	670 00
480 to 532—Fifty-three Triple Silver-plate Butter Knives	53 00

The lot at West Toronto above described will be given to the person sending the middle correct answer *of the whole competition from first to last*, and the five hundred and thirty-one rewards following the middle one will be presented to the five hundred and thirty-one persons sending the next correct answers following the middle one. So you can compete any time and be almost sure to get something in addition to the *Ladies' Journal*, which is great value for the half dollar subscription. Then follow the

CONSOLATION REWARDS.

1—One gentleman's solid gold stem-winding and stem-setting genuine Elgin Watch	$ 100 00
2—One fine quadruple plate Silver Tea Set, 6 pieces	100 00
3—One ladies' solid gold stem-winding and stem-setting genuine Elgin Watch	95 00
4 to 7—Four fine, heavy Black Silk Dress Patterns	240 00
8 to 19—Twelve quadruple plate Ice Pitchers, finely chased	390 00
20 to 31—Twelve Genuine Coin Silver Hunting-case Ladies' Watches	380 00
32 to 50—Nineteen Fine Black Cashmere Dress Patterns	380 00
51 to 69—Nineteen fine quadruple Silver Plate Cake Baskets	228 00
70 to 100—Thirty-one beautifully bound volumes Hood's Poems	93 00
101 to 167—Fifty-seven fine rolled gold Brooches	171 00

This list of consolation rewards will be given to the *last* one hundred and fifty-seven persons who send correct answers to the Bible questions given above. But bear in mind, your letter must bear the post-mark where mailed of 11th September, the closing day of this competition. Fifteen days will be allowed after closing day for letters from distant points to reach the *Ladies' Journal* office. But you can, of course, send in any time between now and the 11th September, and your letter will take its place at the publication office in the order it arrives there. All letters are carefully numbered as they arrive, and there can be no mistake. If your answers are correct, and they reach there in time, you will surely get some reward in addition to *The Ladies' Journal*, which alone is big value for the half dollar. If you don't get anything but the *Journal* you will be well pleased with your investment, as it consists of 20 pages of fashions illustrated, short and serial stories, poetry, newest music, household hints, etc., etc.; in fact, just the paper to suit every lady.

By subscribing in a club with your neighbors you will secure some considerable advantage—that is, there must be at least thirty of a club, and all who send correct answers to the Bible questions may have their choice of a handsome ring, heavily gold-plated ladies' gold brooch, which retails at about one dollar and a half, or a triple-plated butter knife. Either of these you may wish will be sent postage paid. You will thus secure to a certainty one or other of these two presents, and in addition will have as good an opportunity of gaining some one of the other large rewards in lists given above just as well as though you had sent in singly. This is simply an inducement to get up clubs. We are sure our readers could not do better than to try their skill in hunting up these questions and competing for these rewards. Everything will be carried out exactly as promised.

Prizes in last competition went all over Canada and to many parts of the United States.

Address, Editor LADIES' JOURNAL, Toronto, Canada.

FROM THE PRESIDENT

OF BAYLOR UNIVERSITY.

"Independence, Texas, Sept. 26, 1882.

Gentlemen:

Ayer's Hair Vigor

Has been used in my household for three reasons:—

1st. To prevent falling out of the hair.
2d. To prevent too rapid change of color.
3d. As a dressing.

It has given entire satisfaction in every instance. Yours respectfully,

WM. CAREY CRANE."

AYER'S HAIR VIGOR is entirely free from uncleanly, dangerous, or injurious substances. It prevents the hair from turning gray, restores gray hair to its original color, prevents baldness, preserves the hair and promotes its growth, cures dandruff and all diseases of the hair and scalp, and is, at the same time, a very superior and desirable dressing.

PREPARED BY

Dr. J. C. Ayer & Co., Lowell, Mass.

Sold by all Druggists.

Semi-Centennial Bitters,

A Tonic Unequalled and Unexcelled.

TRADE MARK.

These bitters are guaranteed to be made entirely from the finest herbs and free from either chemicals or drugs.

For Dyspepsia, Sick Headache, Nausea, and in fact for all derangements of the Stomach and Liver, Loss of Appetite, &c., it stands unequalled, being purely an Invigorating, Strengthening and Exhilarating Stomachic. Sold by all druggists, grocers and hotel-keepers.

Semi-Centennial Manufacturing Co.

57 QUEEN ST. EAST.

J. R. BAILEY & CO.,

DEALERS IN

COAL

32 KING ST. EAST.

STINSON'S

COAL

AND

WOOD

DEPOT.

Great Reduction in Wood direct from cars for present delivery.

Best long Beech and Maple (dry) delivered to any part of the city; also all kinds of

Hard & Soft Coal

Received per rail, at Lowest Rates.

Wood Cut and Split by Steam. Coal delivered in bags if required.

A TRIAL ORDER SOLICITED.

Orders promptly delivered.

Telephone Communication.

OFFICES:

10 King Street East.
Cor. Adelaide & Victoria Sts.
96 Teraulay Street.
474½ Yonge Street.

BICYCLES!

JUST TO HAND

English Bicycles,

48, 50, 52 and 54 inch, which will be sold

CHEAP.

Harry A. Collins,

90 YONGE STREET,

WILLIAM BERRY,

Odorless Excavator & Contracter,

NO. 151 LUMLEY STREET.

Office, 6 Victoria street. Toronto.
Night soil removed from all parts of the city at reasonable rates.

WEST TORONTO JUNCTION.

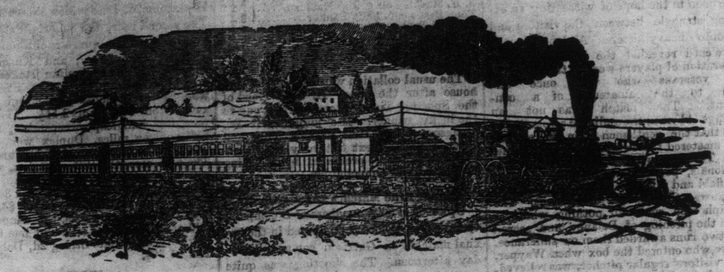

ITS 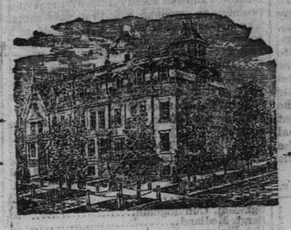 PRESENT.

ITS 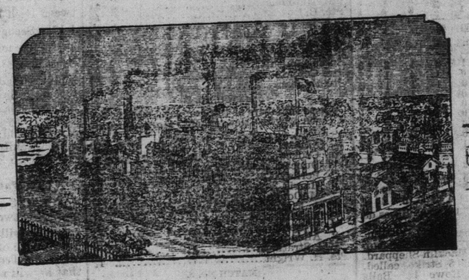 FUTURE.

Only a few Lots Remaining

—ON THE—

EASY TERMS OF PAYMENT

—VIZ:—

$10 Down and $2 per Week,

For 182 Weeks, including Interest and Taxes.

WAVERERS, HURRY UP,

NOW OR NEVER,

AN APPLY TO

G. CLARKE,

295 YONGE ST., TORONTO.

T. UTTLEY,

Keele St., West Toronto Junction.

—AND—

COR. ADELAIDE & VICTORIA STS. CITY.

WM. DIXON,

63 & 65 ADELAIDE ST. WEST

(Next door to Grand's).

LADIES' PHAETONS,

VICTORIAS,

The Best Village Cart Made

And Our Celebrated

NINETY DOLLAR BUGGIES.

Every Article Down to Bottom Prices.

THE

American Carriage Repository

Is the place for all the Latest Novelties in

FINE CARRIAGES,
ROAD WAGONS,
PHAETONS,
PLEASURE CARTS,
AND SPEEDING WAGONS,

Call and see our celebrated HUNDRED DOLLAR BUGGY, the best value in Canada. American made and every vehicle guaranteed. Hamill's Skeleton Wagons and Sulkeys always in stock.

Don't fail to visit us before purchasing.

CHARLES BROWN & CO.,

AMERICAN CARRIAGE REPOSITORY.

6 Adelaide St. E., Toronto.

NOW IS YOUR CHANCE.

Having decided to close up our Toronto Agency, No. 37 Queen street east, we are offering our samples of

Lawn Furniture, Iron Vases, Weather Vanes, Tower Ornaments, Cheese Safes, etc., etc.,

AT COST.

E. T. BARNUM,

WIRE & IRON WORKS,

H. W. BOOTH, Manager.

A SATURDAY OF SPORTS.

THE MAPLE LEAFS CLEANED OUT BY THE TORONTOS.

Victory for the Shamrocks—D Co. Q.O.R. Rifle Matches—The Regatta To-morrow—Racing.

The name "Maple Leafs" once so worthily worn by the old-time baseball champions of Canada had potency sufficient to attract over fifteen hundred people to the Jarvis street grounds on Saturday afternoon in the hope of witnessing an exciting struggle between the visitors and Toronto's heavy hitters. A glance at the score card revealed the fact that a new generation of players were in the places of the veterans who were once terrors to the amateurs of a continent. The match was not an innings old when the audience awoke to the fact that the gentlemen from Guelph had not mastered the rudiments of the game. The Torontos worked together like professionals, pounded the pitching all over the field and piled up the runs in a way that was decidedly monotonous. The Guelph men could do nothing whatever with the pitching of Delaney and scored the two runs awarded them on sufferance. Rowe, who entered the box when Wayper, the visitors' regular pitcher, was relieved, proved an enigma to the local men for three innings. In the sixth round, however, his puzzling left hand delivery was mastered and the local men gave the western gentlemen an oppotunity to display their utter inability as fielders. The Torontos won as they pleased. If the Leafs came down to sport their new suits and have a good time their visit was a success. If they wished to play ball up to the average of ten year old urchins, it was a ghastly failure. The sooner Manager Sleeman finds competent men to wear the laurels of the original Maple Leafs the better will it be for the baseball credit of the Royal city. The following score gives all particulars:

TORONTOS.	TB.	R.	B.H.	P.O.	A.	E.
Mead, s.s.	8	5	4	0	1	1
Scott, 2 b.	7	5	4	5	1	2
Wright, c.f.	7	5	4	0	0	0
Sheppard, 1 b.	7	4	2	11	0	1
Macklin, 3 b.	7	2	0	3	4	0
Delaney, p.	7	4	3	0	8	0
Galloway, r. f.	7	3	3	0	0	0
Jones, l. f.	7	0	2	2	1	1
Reid, c.	7	1	2	6	4	1
	64	29	24	27	19	6

MAPLE LEAFS.	T.B.	R.	B.H.	P.O.	A.	E.
Wayper, p. and l.f.	4	1	2	1	2	0
Forbes, 2 b.	4	0	1	4	1	2
Hill, s.s.	4	0	1	1	1	6
Menzies, c.f.	4	0	1	4	0	1
Hespeler, 1 b.	4	0	0	6	0	2
Gallagher, 3 b.	4	0	0	5	1	5
Stock, c. and r.f.	4	0	0	0	0	2
Dillon, l.f. and c.	3	0	0	6	4	2
Rowe, r.f. and p.	2	1	0	0	4	1
	34	2	5	27	13	21

	1	2	3	4	5	6	7	8	9	
Torontos	5	7	0	0	5	4	5	1	2	—29
Maple Leafs	0	0	1	0	1	0	0	0	0	—2

Earned runs, Toronto 13. Leafs 0. Bases on balls, Torontos 2. Leafs 1. Left on bases, Torontos 8. Leafs 5. Two-base hits, Wright, Reid, Sheppard (2), Delaney (2). Home run, Scott. Double play, Macklin-Sheppard. Struck out, Torontos 5; Leafs 8 Strikes called, Delaney 39; Wayper 15; Rowe 42. Balls called, Delaney 64; Wayper 15; Rowe 85. Time of game, 2 hours, 30 minutes. Attendance 1,500. Umpire. W. L. Crofoot, Hamilton.

The Torontos Beaten by the Shamrocks.

Probably the smallest crowd that ever gathered to witness a struggle between the Shamrocks and Torontos was the one before which these clubs played last Saturday afternoon in Montreal. The match took place on the Shamrock ground, which was in bad order. The following are the names and respective positions of the players:

Torontos—A. Martin, goal; J. Garvin, W. Bonnell, W. Robinson, S. Sewell, R. McPherson, A. Blight, F. Dixon, Æ. H. Gerry, C. A. E. McHenry, J. Meharg, A. Stowe, Major R. B. Hamilton, captain.

Shamrocks—T. Daly, J. Heelan, M. Creagan, P. Green, W. Hamilton, T. Devine, T. F. Trihey, C. McGuire, T. Butler, J. Morton, W. P. McKay, T. Prior, goal. E. Hart, captain.

Umpires — J. Douglas and R. Ross. Referee—D. Stevenson.

At 3.36, Blight and Devine faced for the first game. Blight got the advantage of the draw but not being supported properly he lost the ball to Green, who at once commenced a "toby" game for his side. Some fine quick catching by the Shamrocks was shown in this game. They seemed to be uncovered all over the field. The Shamrocks made two or three assaults on the Toronto flags, when Bonnell made a good run down the field and delivered to Stowe who made a splendid shot for game which was just as splendidly stopped by Prior. The rubber was transferred to the other end again, and a shot by Daly sent it between the flags. The game lasted six minutes, the Toronto defence working hard, Garvin and Bonnell both playing well but seemingly against odds. The next game found the Torontos playing together and uncovering quickly, the result being that they secured it. McPherson probably played his best and Robinson did some good fast work while Blight was all over. This was the only game in which the Toronto field really played, and was secured by Blight after six and a half minutes' play. In the third game the Toronto home made several attempts for game, and had they been backed up by the field the probability is that they would have had it. McHenry played his best, and also Meharg and Dixon, who worked hard, but were not equal to the occasion. Among the Shamrocks, Green and Daly came to the front well, while Bonnell, Garvin and Martin seemed to be outnumbered. Heelan, who had not done much yet, secured the ball and threw it on the Toronto flags, went wide, with Garvin and Pluck Martin after it. The ball in its course struck Mr. Ross, the umpire, and bounded in front, where Daly secured it, and threw it through before Martin and Garvin could get back. The length of the game was only four minutes. The next game was won by the Shamrocks in twelve minutes, the Toronto defence being continually pressed. Martin made one or two fine stops, but the Shamrocks had the best of it from the start. Green, by a beautiful overhand shot from the centre, secured it and the match for the home club.

The Shamrocks play the Montreals next Saturday for the championship. The opinion in Montreal is that the Shamrocks will have an easy victory.

The El Padre Cup Won by Red Cloud.

Saturday afternoon the friends of the Gentleman's Driving club were out in good numbers at the Woodbine track. It was the third club event of the season, when the beautiful silver cup, the "El Padre," presented by S. Davis & Sons, was competed for. Six of the club roadsters faced the starter, as follows: Wm. Christie's Red Cloud, J. H. Mackie's pacer Jim Maclean, Tom. Best's Lady Banker, Tom. B. Taylor's bay gelding, Robt. Davies' bay gelding and Chas. Brown's black mare. There was a terrific struggle between the Cloud from Queen's park and the chunky little chestnut pacer owned by the Plunger. Both of these animals showed up in excellent form and trotted three terrific heats, the first one resulting in a dead heat. Red Cloud took the second and third by half a length and length respectively, but he had to do some of the hardest work he ever tackled. Old Lady Banker let herself out on several occasions during the contest, and showed some real good speed, but she could not hold the gait with the two favorites. As for the rest of the company, they were practically out of the race all through. The following is the summary:

EL PADRE CUP—Presented by S. Davis & Sons for members of the Toronto gentleman's driving club; 2 in 3; to road wagons.

Wm. Christie's ch. g. Red Cloud	* 1 1
J. H. Mackie's ch. g. Jim Maclean	* 2 2
Tom. Best's b.m. Lady Banker	3 3 3
Tom. B. Taylor's b.g	4 4 4
Robt. Davies' b.g	5 5 5
Chas. Brown's blk. m	6 6dr

Time 2.55, 2.52, 2.53.

* Dead heat.

The usual collation was held at the club house after the race. H. J. P. Good of the Sporting Times presented the cup to the lucky winner. The judges were Dr. Hodgson, Mr. Harris of New York and Tom. Taylor. Next Saturday the Sporting Times cup, presented by E. King Dodds, will be competed for.

Annual Rifle Matches D Co. Q. O. R.

Upwards of forty members of D company Queen's Own Rifles participated in the annual matches on Garrison common Saturday afternoon. The shooting was quite spirited, and several good scores were made, Capt. Macdonald leading with 64 out of a possible 75. Some of the younger members showed steady improvement and promise to develope into first-class shots. The arrangements were in the hands of a committee composed of Capt. Macdonald, Lieut. Mason, Lieut. Walsh, Col.-Sergt. S. C. McKell, Corpl. J. M. Strathern and Corpl. J. H. Farley, secretary. They, as well as the company at large, are to be congratulated upon the success which attended the affair. Appended are the scores:

MATCH NO. 1.

Open to all members of the company—Ranges and positions, 200 yards, kneeling, 400 and 500 yard, "any"—Five shots at each range.

Winner.	*Score.*
Capt. Macdonald	64
Sgt.-Maj. Cunningham	55
Sergt. Medland	55
Pte. Blainey	53
Actg. Qr. M. Heakes	52
Pte. Pearcy	50
Pte. Cunningham	47
Sergt. Strachan	46
Pte. Hutchins	44
Pte. H. Rowland	40
Col.-Sgt Barr	38
Pioneer-Sgt. Forman	38
Pte. Lyon	37
Pte. Musson	34
Bugler Smith	32
Pte. Cooke	32
Pte. Duncan	27

MATCH NO. 2.

Open to members of the company who never won a prize—Ranges, etc., same as match No. 1.

Winner.	*Score.*
Pte. Cooke	32
" Duncan	27
" Perks	26
" Harris	26
" McDougall	25
" A. E. Rowland	24
" Mahers	24
" Wurster	23
" Allen	20
Corpl. Strathern	17
Pte. H. Wright	17

MATCH NO. 3.

Open to ex-members of the company—Ranges and conditions same as in match No. 1.

Corpl. A. E. Mackenzie	49

The prizes consisted of valuable articles of ornament and use, and were presented to the winners by Capt. Miller, ex-captain of the company, who addressed a few words of congratulation to his old men. Cheers for Capt. Miller, Capt. Macdonald and the queen terminated the proceedings.

The Cricket Canard.

SPORTING EDITOR WORLD: As vice-president of the Lansdowne cricket club, I write to corroborate the statement of the captain of said club, which appeared in your issue of Saturday. I am thankful to say that the Lansdowne cricket club is composed of gentlemen cricketers; and no one bearing that appellation would be guilty of such misrepresentation. I strongly advise Mr. Awde to be sure of his man before rushing into print. Notwithstanding his statement to the contrary, I think we will, as heretofore, continue to enjoy the estimation of our friends. GEORGE N. MORRISON, vice-president Lansdowne C. C.

SPORTING EDITOR WORLD: I beg to say that I do not think Mr. Addison can give any four instances of the Whitings accusing the Lansdowne cricket club unjustly, and if so, the things were so trivial that no one took any notice of them except himself, and I should have thought he had more sense than to have done so, for as he must know there are many members in both clubs who can never keep quiet but have always something to be saying against the other club. Now, about the writer of the report in Thursday's paper, although he is not a member of the Lansdowne club, he always has been, and even now I think he has a brother in the club who was on the team which played against the Whitings on July 19. CRICKETER.

[The World has given liberally of its space to this matter now, and it is just as well for all concerned that the controversy cease with these letters.—ED. WORLD.]

The Regatta To-Morrow.

The crews belonging to the Chatham, Grand Trunk and Lachine clubs arrived in the city yesterday, and are quartered at the Bayside. Toronto and Argonaut club houses respectively. The Hamilton fours are expected down to day. The Luella, with the officials of the regatta and press representatives, will leave York street wharf at 2.30 p.m. sharp, when one of the three courses surveyed will be selected for the races. Two police tugs will keep the course clear. Parties in small boats would oblige the committee by keeping out of the way of the oarsmen. The arrangements for starting are distinct and positive. When the different competitors are ready a bugle will be blown, to be followed any time within twenty seconds by the discharge of a gun, which is the signal for off. In false starts the crews will be recalled by a second shot. The events will be called punctually at the time mentioned in the program, which will be issued early to-morrow. The distribution of prizes takes place at the Toronto rowing club house in the evening. Members of city clubs, visiting oarsmen and friends are invited to be present.

Parkdale v. Orangeville at Lacrosse.

An exciting game of lacrosse was played at Orangeville Saturday between the Dufferins of that place and the Maple Leafs of Parkdale. The Dufferins took the first game in 7 minutes. Daffy scored the second game for the Maple Leafs in 8 minutes by a splendid shot from behind the flags. The third game was very closely contested, the Maple Leafs having the best of the game throughout, but the Dufferins secured determined to win if brutal play could do it. The captain of the Maple Leafs, J. Goodall, had two sticks broken over him, the last one breaking his thumb, necessitating his having to leave the field. This greatly weakened the Maple Leafs' chances. The game was finally won by the Dufferins; time 33 minutes. The fourth and final game was taken by the Dufferins in 5 minutes. Daffy, Wanless and Anderson on the home of the Maple Leafs played a fine team game throughout.

The Maple Leafs expect to meet the Dufferins at Arthur at a lacrosse tournament on Aug. 6; if not there, they are prepared to meet them on any ground outside of Orangeville, which is not in a fit condition for any game.

Monmouth Park Races.

NEW YORK, July 26.—Eleventh day of the Monmouth park meeting. Track fast, attendance large. The first race, free handicap sweepstakes, mile, Rica won, Buckstone 2d, Lizzie Mac 3d. Time 1.43. The second race, the Seabright stakes, for 2 year-olds, three-quarters of a mile, Wanda won, Cholula 2d, and Kinsman 3d. Time 1.16¼. The Raritan stakes, for 3-year-olds, mile and a quarter, St. Saviour won by three lengths, the Mimi colt 2d, and Huron 3d. Time 2.11¼. The fourth race, free handicap sweepstakes, one and one-quarter miles, Duplex won, Girofla beat Aranza for second place. Time 2.12¼. The fifth race, the Billow stakes, a handicap sweepstakes for gentlemen, Pasha won, Patapasco 2d, Laura Gould 3d. Time 1.32½. The sixth race, purse $500, for 3-year-olds and upwards, the winner to be sold at auction, one mile and one furlong, Hartford won, Lute String 2d, Dan K. 3d. Time 1.58½.

Pittsburgh Races.

PITTSBURGH, July 26.—The Exposition park association races closed to-day. The attendance this afternoon was large, weather pleasant, but the track a trifle heavy.

First race, 2.22 trot, purse $800.	
Florence M	1 1 1
Dick Organ	2 2 2
Nellie L	3 3 4
May Bird	4 4 3
Bayonne Prince	dis.
Charley West	dis.

Time 2.27½, 2.28½, 2.28½.

Second race, free-for-all pacing, purse $1000.	
Westmont	2 2 1 1
Billy S	1 1 2 2 2
Joe Bowers	dis.

Time 2.20, 2.35, 2.24½, 2.30, 3.10.

Third race, 2.20 trot, purse $1000.	
Dick Wright	3 1 2 1 1
Zoe B	1 3 1 2 2
St. Cloud	2 2 3 3 3

Time 2.28, 2.30, 2.29½, 2.23½, 2.25.

Saratoga Races.

SARATOGA, N. Y., July 27.—First race, three-quarters of a mile, dead heat between Irish Pat and Rapid, Reed 3d; time 1.17. Second race, Saratoga cup, two and a quarter miles, Gen. Monroe won, Compensation 2d, Lida Stanhop 3d. Monroe took the lead, was never headed, winning by eight lengths in 4.05. Third race, Saratogo stakes, three-quarters of a mile, Lizzie Dwyer won, Bootblack 2d, Isaac Murphy 3d; time 1.18½. Fourth race, mile, Manitoba won, The Admiral 2d, Krupp Gun 3d; time 1.45.

Paul Patillo and Barry Gilmore.

The long looked for bout with soft gloves between these two crack local sparrers will come off at Albert hall tonight. He of the double P has been training like a Trojan, and his friends predict that he will make the fire fly and surprise Mr. Gilmore.

League Games Saturday.

At New York—Boston 3, New York 12. At Buffalo—Buffalo 2, Cleveland 1. At Philadelphia—Philadelphia 3, Providence 16.

Notes.

Hanlan has sailed for New York.

Baseball at Hamilton Saturday: Clippers (Hamilton), 6; Imperials (Petrolia), 3.

Robret Hoodless beat Frank Nitz in a five days' walking match at Sandwich mineral springs last week.

Baseball at Guelph Saturday: Beavers (Guelph) 12, Primroses (Hamilton) 2. This is the first game a Guelph club has won this season.

There was a single scull match race Saturday for $150 a side between William Kononth of Brooklyn, and Joseph Stanton of Toronto, over a mile and a half course, with a turn, at Oak Point. Stanton won by a length in 22.10.

The projected joint meeting of the South London harriers and the Manhattan athletic club of New York at Liverpool Saturday was partially abandoned, owing to Myers, the American champion, declining at the last moment to run.

The record of the league clubs up to date are as follows: Boston 46 won, 19 lost; Providence, 45 and 19; New York, 39 and 26; Buffalo, 37 and 26; Chicago, 30 and 33; Cleveland, 23 and 41; Philadelphia, 20 and 46; Detroit, 17 and 47.

Guelphites who attended Saturday's match say that in the Beavers, a team largely composed of old Maple Leaf players, the Royal city has still a club fit to cope with the Toronto stalwarts. A match between the clubs would be interesting.

A cricket game was played at Maidstone, Eng., between the Philadelphia team and the gentlemen of Kent. It resulted in favor of the latter. The Americans scored 106 in the first innings and 229 in the second. Kent secured 296 in the first innings and 43 in the second for four wickets.

Dempsey and Fulljames, the pugilists, with their seconds, arrived at Flushing, L.I., Saturday morning, intending to have a prize fight in the presence of a dozen persons. There were 1000 persons present, however, and Fulljames refused to fight in the presence of such a crowd. Both the parties returned to New York.

The balance of our fine summer mantles offering at less than half price, at the Bon Marche, 7 and 9 King street east.

Caretaker Woods Found Dead.

James Woods, housekeeper at police head quarters in Court street, who has been in bad health lately, left for the neighborhood of Hogg's hollow the other day to recuperate. Saturday morning as a country woman was passing a house in the vicinity she observed a man lying across a picket fence, and on examination it proved to be Woods, who, it is supposed, was trying to cross it and fell, his neck being wedged between two of the rails so tightly that he choked to death. The funeral will take place this afternoon at 3 o'clock from police headquarters. Deceased leaves a wife and four children.

Yes, We Believe It is True.

EDITOR WORLD: I see in the newspapers that the steamship Orgeon burned 370 tons of coal per 24 hours, during her recent fast and famous trip across the Atlantic. Is it true or is it a misprint.

Parkdale, July 26. J. K. L.

Yes, Saturday's Baseball Match.

Would the editor of The Toronto World kindly inform me if there is any such thing as a one sided affair. TEDDIE.

Rose Bank, July 25.

Go and see the big job lot of factory cotton the Bon Marche are offering for 4 cents per yard.

AN ACCIDENT TO SHELLS.

John McLaren Badly Injured—One Crew Out of the Races.

On Saturday night by an accident the Argonaut rowing club had two of their boats damaged and John McLaren, the stroke of one of their double scull boats, badly injured, so that their chances in the regatta to-morrow have been somewhat reduced. As the Argonaut crew made up of Hogg (stroke), Thompson, Morphy and McKay were rowing near the Don in the new paper shell just imported from Troy, they ran into the double scull inrigged boat of the same club, in which the McLaren-Cameron crew was practising. The four-oared crew was going at the rate of 40 a minute, and as soon as the danger was perceived they tried to turn to one side but without avail; the brass nose of the four-oared crew's boat struck the double scull, ripped her in two and then cut into McLaren's leg making a wound of six inches in length and in some places two inches deep. As soon as possible McLaren was put on board the Oriole which was lying near and Dr. Chaffey sent for, who dressed his wounds on the yacht. He was then put in the dingy, taken ashore and by the ambulance removed to his home on Rose avenue. It will be two weeks before he is able to be out, perhaps longer. It is likely that the shell will be repaired so that the Hogg crew can start in the race to-morrow, but the accident to McLaren spoils one of the Argonaut crews for the double-scull race. The Argonaut club has been unfortunate in its boats. Last year it lost three by similar accidents and this year it has ruined two and badly injured another.

The great cheap summer sale at the Bon Marche is the only genuine place for bargains.

LOCAL NEWS PARAGRAPHED

What is Kumyss?

Twelve prisoners were sent over to jail yesterday.

Last week 46 births, 6 marriages and 51 deaths were registered at the vital statistics office.

The steamers Empress of India and Rupert both took large excursion parties to Rochester Saturday night.

Gus Williams, a graduate of the Rossin house barber shop, won the swimming race at the Hotel Hanlan Saturday afternoon.

Saturday night the police found a large box addressed to "Gibson & Felt, Oshawa," opposite 27 Adelaide street west. It was removed to headquarters.

The court of common sense has continued of late to hold regular meetings. Much business has been transacted with satisfaction to clients. A special session now being held under the direction of Drs. R. & R. will doubtless be found instructive to those interested.

The New Baths at Hanlan's Point.

The swimming baths at Hanlan's point were opened to the public on Saturday afternoon. There are two large buildings, each 120 feet long, and containing 130 dressing rooms. Those who do not care for a duck in the lake can enjoy a quiet swim in the bay, where the water is warmer, and not so deep. The baths are supplied with every convenience, and are a great boon to the citizens of the west end. Workmen are engaged on the main building, and this will be completed shortly. Refreshment rooms and the offices will be in this building. One special feature of these baths is that board fences separate the ladies' and gentlemen's apartments, and there is also a portion fenced off where ladies and gentleman can accompany each other.

A Sunday Prize Fight.

A prize fight took place yesterday on St. George street in a house in course of erection between Jerry Payne and Pat Doyle, both of William street. The men met at the house accompanied by some of their friends and proceeded to settle their difficulty according to the London P. R. rules, the result being that Doyle came off victorious, having succeeded in knocking Jerry out on the third round. The fight was not interfered with although a policeman was in sight all the time. The trouble arose through a quarrel which the wives of Jerry and Pat had, when they each championed the cause of their respective wives and took this means of settling which was right.

Go to the great cheap summer millinery sale at the Bon Marche. French flowers, regular price $1 per bunch, for 30 cents. Straw hats worth 65 cents for 15 cents. Ostrich feathers worth $8 for $4. Ribbons at half price. 7 and 9 King street east. Farley & Co.

A Sleeper for Detroit.

On and after to-day the composite sleeping and day car, which has heretofore been run by the night express for Port Huron over the Grand Trunk main line, will run over the Great Western division from Toronto. The car will be attached to the 10 45 p.m. train from this city and will connect at Hamilton with the steamboat express due in Windsor at 6.20 a.m. and at Detroit 30 minutes later, or 5.50 Detroit time. This the first time a regular sleeper has been run from Toronto to Detroit over the Great Western division.

Bradstreet's Weekly Report.

There were 6 failures in Canada reported to Bradstreet's during the past week, as compared with 21 in the preceding week, and with 33, 8 and 11, respectively, in the corresponding weeks of 1883, 1882 and 1881. In the United States, Bradstreet's report 225 failures last week, as against 211 the preceding week, and 168, 122 and 78 in the corresponding weeks of 1883, 1882 and 1881. About 76 per cent were those of small traders, whose capital was under $5000.

Thirty Bows-Wows Perish at a Fire.

Saturday at midnight the city dog pound attached to the corporation stables on Stafford street, was discovered to be on fire. The building, which is a small one, was burned to the ground, and about thirty vagrant curs who were inmates of the place perished. Their howlings and yellings could be heard for blocks. By a mistake of the alarm, the entire fire brigade was called out. The loss is light.

A Collision and Upset.

Two reckless youths in a row boat ran down a skiff containing Miss Macdonald of Parkdale and a gentleman friend near the Brock street dock yesterday afternoon. Miss Macdonald was thrown into the water, and was rescued in an exhausted condition by Robt. Shields of Wm. Kidd & Co.

Great Western Employes Picnic.

The annual pionic of the employes of the eastern section of the Grand Trunk railway, Great Western division, on Saturday at Bender's grove, Niagara Falls, was one of the most successful ones ever held. There was an immense crowd in attendance. There were four loaded trains and it is estimated that upwards of 6000 participated. The weather was beautiful. A number of invited guests lunched at the depot, Superintendent Stiff occupying the chair. Only two toasts, the queen and the president of the United States were honored; the latter toast being responded to by Col. Flagler, collector of customs at Suspension Bridge, N.Y., and S. S. Pomeroy, editor of the Suspension Bridge Journal.

A capital program of sports was carried out under the direction of F. Armstrong, chairman, and Secretary Cragie.

Items From Montreal.

MONTREAL, July 27.—Mr. Massiah, agent of the provincial crown land department here, is understood to have got into difficulties through some irregularities in his accounts.

Archer Baker, general superintendent of the Canadian Pacific railway, has just issued orders which, if carefully observed, will almost preclude all possibility of the spread of cholera along the line. In a circular addressed to all station agents, impressing upon them the necessity of proper sanitary precautions, Mr. Baker orders that all water closets at stations along the road must henceforth be cleaned out and disinfected daily. The car foremen have also been instructed to thoroughly disinfect the cars every day.

China Going to Settle With France.

PARIS, July 27.—After the council of ministers at the Elysee Saturday, Ferry held an interview with the Chinese ambassador. At the meeting it was arranged that China should pay France an indemnity of 20,000,000 francs. A pacific solution of the troubles is now certain.

Russians Expelled From Germany.

BERLIN, July 27.—The Police here have expelled a great number of Russians. Permits were granted to the remainder allowing them to stay from three to twelve months according to the urgency of their business.

Salvationists Arrested at Rochester.

ROCHESTER, July 27.—Eight men and ten women, members of the salvation army, were arrested to-day for singing while parading the streets.

The Siberian Pest.

ST. PETERSBURG, July 27.—The Siberian pest appeared at Gatschina. A committee has been formed to enforce strict sanitary measures to check its spread.

Wheat in the West.

MILWAUKEE, July 27.—Despatches from Dakota, Nebraska and Minnesota indicate a good spring wheat crop.

UNITED STATES NEWS.

There were heavy frosts in New Hampshire Friday night.

Clara Pratt, colored, of Cincinnati, shot her husband fatally Friday night on account of jealousy.

During the past week the imports of merchandise at New York were valued at $7,208,000.

Rev. R. M. Smith of Sterling, Ill., has been suspended from the ministry on the charge of adultery.

DEATHS.

WOODS—Died on Friday, July 25, James Woods, aged 40 years.

Funeral will take place from his late residence, Court street, Monday, July 28, at 3 p.m. Friends and acquaintanees will please accept this intimation.

Belfast papers copy.

AMUSEMENTS AND MEETINGS.

PEOPLE'S THEATRE.

Bay and Adelaide Streets.

J. C. CONNER, - - - MANAGER.

Monday and Tuesday Evenings, July 28 & 29,

The Great Emotional Artiste,

MISS PAULINE MARKHAM,

Supported by a Company unsurpassed in merit, in Wallack's latest success, entitled

MOTHS.

PRICES: 50c., 35c., 25c. and 15c.

HANLAN'S POINT.

TUESDAY EVENING.

BAND QUEEN'S OWN.

WEDNESDAY SCHOOL CHILDREN'S DAY

Rowing race in skiffs, open to boys under 16. Prize, silver medal, to be won three times in succession.

Tub race for boys under 14. 1st prize, $3; 2nd prize, $2.

On Wednesday, 30th, and Thursday, 31st, swimming match for dogs, open to all, 500 yds. First prize $20, second $10. Entries to be made with Mr. J. H. Mackie, Hotel Hanlan.

STEAMERS AND RAILWAYS.

GRIMSBY CAMP.

STEAMER HASTINGS

LEAVES MOWAT'S WHARF

Every Monday and Friday at 8 a.m.; every Saturday evening at 8 p.m., Returning Monday morning at 8 a.m.

RETURN FARE 50c.

FAMILY BOOK TICKETS ONLY $4.00

LOW RATES GIVEN FOR EXCURSIONS.

Apply to

H. W. VAN EVERY, Pass. Agent,

Cor. Adelaide and Victoria streets.

HAMILTON, TORONTO, OAKVILLE.

STR. "SOUTHERN BELLE," AND GRAND TRUNK RAILWAY.

Steamer leaves Milloy's wharf daily at 11 a.m. and 5.30 p.m. Tickets at greatly reduced rates.

SATURDAY AND WEDNESDAY EXCURSIONS.

Burlington Beach and Return, - 50c.
Oakville and Return, - - - 25c.

Book of tickets now on sale.

GEO. KEITH, Manager.

SPECIAL TO SOCIETIES.

EMPRESS OF INDIA

Is now prepared to carry Excursions from

TORONTO TO

St. Catharines, Niagara Falls and Buffalo. For full particulars apply to

ALEX. STUART,
Excursion Agent, 50 Yonge street, Toronto.

HO! FOR THE HUMBER.

STEAMER ANNIE CRAIG

Leaves daily for the Humber as follows: York street 10.30 a.m., 2, 4, and 6.15 p.m. Brock street 10.40 a.m., 2.10, 4.10 and 6.25 p.m. Queen's wharf and Parkdale a few minutes later. Returning leaves the Humber 11.45 a.m., 3, 5.15 and 7.30 p.m.

Fare, round trip, 20c. Children 10c.

THIS IS ELECTION DAY

FOR

St. Lawrence Ward.

VOTE FOR

FRANKLAND.

St. Lawrence Ward.

Your Vote and Interest

Is respectfully solicited for

JOHN JAMES

AS ALDERMAN

For the balance of the year 1884 in room of ex-Alderman Pape. t.f.

PROPERTIES FOR SALE.

BEVERLEY STREET—ONE OR TWO good building lots for sale near Cecil street, close to street cars. H. L. HIME & CO., 20 King street east.

BUILDING LOTS FOR SALE ON MAJOR and Robert streets; any frontage; a good opening for builders. H. L. HIME & CO., 20 King street east.

HURON STREET—NO. 112—GOOD TWO-storey brick cased house; 8 rooms and bath room; all modern conveniences; will be sold cheap. H. L. HIME & CO., 20 King street east.

LEONARD AVENUE—COTTAGE CONTAINING 5 or 6 rooms; all in good order; city water; more land if required. H. L. HIME & CO., 20 King street east.

SPADINA AVENUE—A NUMBER OF first-class building lots for sale; about 200 feet deep; easy terms. H. L. HIME & CO., 20 King street east.

SPECIFIC ARTICLES.

LUMBER.—THE CHEAPEST PLACE TO buy Lumber, Lath, Shingles, Bill Lumber, Flooring, Sheeting, etc., in large or small quantities. WITHROW & HILLOCK'S, 114 and 116 Queen street east, Toronto.

TORONTO SEMI-CENTENNIAL Medals 15c; rings containing Lord's prayer, size of 10c piece, will fit any finger, sent to any address for receipt of 20c in stamps. W. TOLTON, 1030 Queen street west, Toronto.

PERSONAL.

HAVE YOU A FRIEND WHO WANTS to get into a good-paying business, or would you prefer to go in and win yourself? Agents, farmers, mechanics, clerks, school teachers, etc., will find this an easy way to make money; everybody satisfied; no humbug; no peddling; write for particulars, enclosing 3-cent stamp; don't delay; the advertisement will only appear for one week. Address James Lant, importer of choice teas and coffees, 281 Yonge street, Toronto, Ont. 246

HOTELS AND RESTAURANTS.

ROSSIN HOUSE—THE ROSSIN IS THE largest hotel in Canada, only two blocks from Union station, corner King and York streets, finest situation in Toronto. Its thoroughly first class appointments, large corridors, lofty ceilings, spacious, clean and well ventilated rooms, (the whole house having been painted, frescoed and decorated this spring), detached and en suite, polite and attentive employes in every apartment, together with unexcelled cuisine, make it specially attractive to the traveling public. Elevator running day and night. Hot and cold baths on each floor. Electric bells in rooms. Fire escape in each bed room. Prices graduated.

WELLINGTON HOTEL, COR. YORK and Wellington streets; thoroughly renovated and re-furnished throughout. The best one dollar per day hotel in the city. J. J. JAMESON, Proprietor.

MARRIAGE LICENSES.

GEO. EAKIN, ISSUER OF MARRIAGE Licenses; office Court house, Adelaide street; home 138 Carlton street.

H. S. MARA, ISSUER OF MARRIAGE licenses and marriage certificates. Office—Ground floor, York Chambers, No. 5 Toronto street, near King street.

BUSINESS CARDS.

MACLAREN, MACDONALD, MERRITT & SHEPLEY, barristers, solicitors, &c., Union Loan buildings, 28 to 30 Toronto street, Toronto. J. J. MACLAREN, J. H. MACDONALD, W. M. MERRITT, G. F. SHEPLEY, G. L. GEDDES.

MOWAT BROTHERS, ESTATE AND Financial Agents, 4, King street East; Properties sold on commission; Estates managed; money to loan, etc.

FINANCIAL.

MONEY TO LOAN ON FARM AND CITY Property. Lowest terms.
T. R. BROWNING,
Barrister,
30 Adelaide street east.

CLOTHING.

MAX JACOBS, 230 QUEEN STREET west. The highest prices paid for cast-off clothing. Those having such to dispose of will do well by dropping a note.

EDUCATIONAL.

TO YOUNG MEN WHO HAD NOT THE chance or neglected to receive a popular education; reading, writing, spelling, arithmetic, grammar, and a general posting up, can be taught at the moderate charge of 10 cents a night. Apply at 8 Bond street, Toronto. 361

HORSES WANTED.

WANTED TO PURCHASE 75 GOOD, Sound, First-class Cart Horses. Highest prices paid for such as suit; will pay as high as $250. Apply at office, corner Bathurst and Front streets. P. BURNS.

BOOKS! BOOKS! BOOKS!!

Robertson's History of America, first edition, 2 vols., large quarto, tree'd calf, full gilt panelled. London, 1777, a clean, perfect copy, $4. Libraries purchased.

BRITNELL'S BOOK STORE,
298 Yonge street, and at London, Eng. 1-4-6

GRAND TRUNK RAILWAY.

MOUNTAINS AND SEA.

The morning train is now leaving Montreal regularly at 7.30 a.m. for Quebec, Gorham (White Mountains) and Portland for Atlantic seabathing resorts such as Scarboro', Orchard Beach, Barharbour, The Islands, &c.

A comfortable parlor car is attached to this train and runs through to Orchard Beach.

The night train leaves Montreal at 10.15 p.m. for the same places with Pullman cars through to Portland, Halifax and St. Johns, N.B.

For particulars apply at ticket offices.

JOSEPH HICKSON,
General Manager.

Montreal, 17th July, 1884. 14

Grand Trunk Railway of Canada.

OLD CAR WHEELS AND CAST IRON SCRAP FOR SALE.

TENDERS are invited for about 1500 Canadian made car wheels lying at Hamilton and about 150 tons of cast iron scrap lying at London. Delivery will be made f.o.b. cars at those places, or at any other point on the Grand Trunk Railway in Canada, as may be agreed upon.

Tenders to name price per ton of 2240 lbs., and say where delivery is required.

Terms cash on delivery.

Tenders endorsed "tender for scrap" and addressed to the undersigned will be received on or before Tuesday, 29th inst.

JOSEPH HICKSON,
General Manager.

Montreal, July 16th, 1884. 3-5-1

The "Modern" Brand

OF CIGARS.

SIZES:

Reina Victoria Especial,
Non Plus Ultra,
Sublimes.

15c. 15c. 15c. 15c. 15c.

Equal to any Imported Havana. A trial will convince the most skeptical. Write for Samples and Prices.

Manufactured Only by

S. DAVIS & SONS

Montreal and Toronto.

KUMYSS,

KUMYSS.

QUETTON ST. GEORGE & CO.

MILITIA.

SEALED TENDERS

Marked on the left hand corner of envelope "Tenders for Militia Clothing and General Store Supplies," and addressed to the Honorable the Minister of Militia and Defence, will be received up to noon of

MONDAY, the 11th AUGUST, 1884.

PRINTED FORMS OF TENDERS,

containing full particulars, may be obtained from the department at Ottawa and at the following Militia Stores, where also sealed patterns of all articles may be seen, viz.:

The office of the Superintendents of Stores at London, Toronto, Kingston, Montreal, Quebec and St. John, N. B.

Tenders not in relation with sealed patterns of the Department or accompanied by special patterns will not be received.

No tender will be received unless made on printed forms furnished by the Department.

The material of all articles will be required to be of Canadian manufacture and Canadian workmanship.

Each tender must be accompanied by an accepted Canadian b