The Daily Tribune.

VOL III. SAINT JOHN, N. B., FRIDAY EVENING, NOVEMBER 13, 1874. No 276

MILLIONS

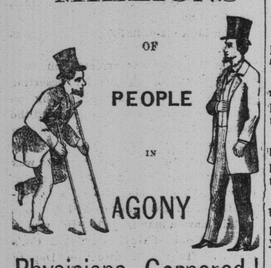

Physicians Cornered!

I SUPPOSE there is not in the whole of a physician's experience, anything in human suffering which calls forth his sympathy, and pity, to such an extent, as to witness the excruciating pains of a poor mortal, suffering from that fearful disease,

RHEUMATISM!

Heretofore there has been a considerable diversity of opinion among medical men, as to the true character of this disease. Some locating it in the fibrous or muscular tissues of the system, and others viewing it as an acute nervous disease; but it is now generally admitted to be a disease arising from a poison circulating in the blood, and further it is admitted that Rheumatism can never be thoroughly cured without exterminating such poisonous matters from the blood, by a constitutional internal remedy. We feel confident that no one will feel better satisfied, and rejoice more, than the conscientious physician, who has found out that a cure for this stubborn disease has been discovered. The following testimony from a gentleman of standing, and high respectability, and well known to the Canadian public, cannot fail to satisfy all that the

DIAMOND RHEUMATIC CURE!

is a wonderful medical discovery.

MR. ISAACSON'S ENDORSATION.

MONTREAL, 21st March, 1874.

MESSRS. DEVINS & BOLTON,
Dear Sirs, I, with pleasure, concede to the agent's wish that I give my endorsation to the immediate relief I experienced from a few doses of the Diamond Rheumatic Cure, having been a sufferer from the effects of Rheumatism, I am now, after taking two bottles of this medicine, entirely free from pain. You are at liberty to use this letter, if you deem it advisable to do so.
I am, sirs, yours respectfully,
JOHN HELDER ISAACSON, N. P.

FURTHER PROOF.

I AM ANOTHER MAN!

ST. JOHN, N. B., Sept. 29, 1874.

A. CHIPMAN SMITH,
Dear Sir,—I have suffered for fifteen months with Chronic Rheumatism, and could not find any relief, after trying every medicine that I saw advertised to cure it, until I was told about the Diamond Rheumatic Cure. I have used three bottles of this valuable remedy, and now can say that I am another man to what I was. I would advise anybody suffering with this terrible disease to to try it, and see if it does not do the same for them that it did for me.
Yours,
JAMES L. E[illegible],
Indiantown.

BARNES' HOTEL,
ST. JOHN, N. B., Sept. 29, 1873.

A. CHIPMAN SMITH,
Dear Sir,—I have great pleasure in stating that I put every confidence in your Diamond Rheumatic Cure. I have suffered for the last two years with Rheumatic Pains, during which time I have had the advice of some of the most prominent medical men in the Province, but experienced no relief, until I tried the Diamond Rheumatic Cure. I have now taken three bottles, and I feel greatly improved, and now am confident of a permanent cure.
Yours truly,
JAMES O'BRIEN.

There is no medicine which so promptly relieves the depressed vital action, restores the general and local circulation, allays the pain, dissipates the congestion, prevents inflammation, and restores the healthy action as the

DIAMOND RHEUMATIC CURE!!

This medicine is for sale at all the druggists through Canada. If it happens that your druggist has not got it in stock ask him to send for it to

A. CHIPMAN SMITH,
Market Square, St. John, N. B.

nov4 Gen Agent for New Brunswick.

LOWER COVE
MACHINE SHOP,
84 St. James Street,
(NEAR CORNER SYDNEY STREET.)

TAPS and DIES made and Re-Cut to order. Guns and Pistols of all descriptions neatly repaired.
Also—all kinds of Light Machinery, such as Engines, Printing Presses, Sewing Machines, etc., etc.
JAMES AYKROYD,
Machinist and Engineer,
aug15 3m ST. JOHN, N. B.

Western House,
RODNEY STREET,
(Near the Western Extension Depot,)
CARLETON, N. B.
J. QUINLAN, - - Proprietor.

THIS new and commodious Hotel, situated in the most pleasant part of Carleton, is fitted up with all modern improvements for the comfort and convenience of
Permanent & Transient Boarders,
AT REASONABLE RATES.
Good Stabling on the Premises.
aug5—3mos

F. A. DeWOLF,
Produce Commission Merchant,
Wholesale and Retail Dealer in
Flour, Fish, Pork and Groceries,
No. 5 SOUTH WHARF,
july 31 ST. JOHN, N. B.

BARNES & CO.,
Printers, Booksellers, Stationers,
AND
BLANK BOOK MANUFACTURERS.
We have added new machinery to our Bindery, and are enabled to execute BINDING in the best style. *Call and see Specimens.*
BARNES & CO.,
nov 21 58 Prince Wm. street.

Tobacco and Teas.

600 BOXS and Caddies Tobacco;
200 chests and half chests TEA.
For sale by
J. & W. F. HARRISON,
oct28 16 South Wharf.

NOTES AND NEWS.

UNITED STATES.

"Too Old for Kisses" is the title of a poem in the Salt Lake *Herald*. And this sentiment is utterednin the land of Young.

Mattie Smith, of Chesuncook, Mass., stabbed herself with a penknife because her young man would not wait for her at the front gate.

The latest feature of the chrome gift business comes from Dexter, Me. They have a church there which gives a chromo to every new convert.

Henry Godnose Bailey is the name of a boy in Springfield, O. It we were your parient, Henry, Godnose we'd knock your middle name out of you.

Judge Neilson, of Brooklyn, before whom the Tilton-Beecher case is to be tried, says he hasn't read a word about the scandal. Good boy!

An old man in Alabama has a tree near his house overhanging the road he wishes to cut, but is compelled to keep it standing for fear it should kill a candidate for Congress when it falls.

The family of Mr. Shippen, of Hoboken, will not have to endure the horrors of house-cleaning this fall. Some thieves attended to $3,000 worth of it while the family were at the seashore.

Alabamians are very prompt in paying bets which have been lost on horse races, but when it comes to settling for pew rent they get mad if they are pushed.

The Bergen (N. J.) horse car company in an advertisement giving its time-table directs that "curses of all kinds should be addressed to Geo. W. Downing, Superintendent."

A fashionable but illiterate New York lady, travelling on the Continent, writes to a friend that she has just seen the "museum of iniquities" in Genoa, and she does think it is "perfectly splendid."

Yale College has now 1,031 students. Of these 130 are in the theological department, 53 in the law department, 50 in the medical department, and 863 in the department of philosophy.

A. Y. Zachas was married Monday noon in New York, and concluded the marriage festivities at 6 o'clock by emptying three bullets from a revolver into his head and body. He was alive at a late hour that night, but will probably die.

Thirty Chinese boys have just arrived in Springfield, Mass., to be thence sent to various schools in that State and Connecticut for education. They brought their wardrobes and trinkets in great bamboo chests.

At the recent reunion of the Peck family at Syracuse, there were present 16 out of 20 Methodist ministers, all of whom belong to the family. Five of them were brothers, whose ages range from 63 to 80 years.

A Washington despatch says a wagon load of money was tumbled into the avenue, Monday, by the breaking down of the Treasury express wagon *en route* from the Treasury Department to the Baltimore depot. How can anything "get broke" when it's full of money?

Van Pelt, the Ohio apostle of temperance, has gone back on himself and ordered a lot of lager:

WILMINGTON, O., Oct. 26, 1874.
Gambrinus Stock Co., Cin. O.
SIR: I start again in Bulssness, and would like to sell your beer. Please ship 6 doz. Botels of Beer. I will soon setel our cold account. I shall start slow But have a good Bulssness Place hear.
Yours, J. C. VANPELT.

GENERAL.

The genius who is to invent a practical substitute for work has not yet been born—and never will be.

There is some nobleness about a goat which all boarders might imitate. He is not particular what he feeds upon.

If a man really wants to find out what's in him let him go to sea. The first rough weather will generally enable him to ascertain it.

The Prince of Wales and Marshal MacMahon brought down eight deer, 207 pheasants, 65 hares, 77 rabbits and 27 partridges in four hours' shooting.

When a man dies and leaves a nice young widow with plenty of money, and you see her walking with the executor on Sunday afternoon, change is imminent.

A lady wants to know what is the meaning of "ante" and "pass the buck." Her matrimonial companion uses it in his dreams, and she is afraid it indicates typhoid fever.

Count Bela Szechanyi is now organizing an Austro-Hungarian expedition for the purpose of exploring the Himalayas. Several eminent scientific men in Austria are to accompany this expedition.

In a Hyde Park barn a leather bag was found containing three hundred pieces of bank bills. The bills were round, and had been cut out with a punch—but for what purpose? The detectives cannot tell.

A little boy was recently presented with a toy trumpet, to which he became greatly attached. One night, when he was about to be put in his "little bed," and was ready to say his prayers, he handed the trumpet to his grandmother, saying: "Here, grand'ma, you blow while I pray."

A Parisian ballet dancer cannot stand it to find that Mme. Patti gets 5000 francs per night, when she only gets 300 francs per months. She writes to the Minister and says that while a fine voice may be a very fine thing, that alone cannot attract an audience, and that nothing attracts more attention than shapely limbs. She leaves it to the Minister to say if Mlle. X's legs do not attract more lorgrettes than Mlle. Patti's voice. Speak up, Mr. Minister.

When the Pope's chamberlain, who was recently captured by Italian brigands, paid 50,000 francs as ransom money to the leader of the band, the sight of the money so transported him that he fell on his knees and begged to kiss the hand of his captive before he departed. The prelate stretched out his hand to him, forgetting that he wore a ring of great value, which the scoundrel, as he kissed the hand, slyly slipped over the finger and appropriated to himself.

The Fijians who have just joined their fortunes with Great Britain have another strange peculiarity besides feasting on human flesh. In Fiji, they say, tax paying is associated with all that the people love. The call of the tax-gatherer is a festive occasion, a day for the best attire, the pleasantest looks and the kindest words. These interesting islanders hand in their money with singing and dancing, and the whole ceremony concludes with a dinner. Hancock, go there. Don't stay in St. John and get your windows smashed for doing your duty.

The Murder of Schilling.

CINCINNATI, Nov. 10.

Young Egner, in his confession, states that Rufer left his father's bedroom at 10 o'clock Saturday night, went through the gate from the stable yard, and hid himself in the harness room; that he (Egner) posted himself at the gate to watch. At five minutes past ten o'clock Schilling let himself into the yard by the gate on the gambling alley, and there the struggle commenced. Rufer had previously armed himself with a long piece of board. As soon as the struggle commenced Schilling cried out, "Watch! murder!" but no one appeared to help him, and his voice very soon choked him, and all was quiet. Egner says he cannot swear positively that it was Rufer who committed the deed, but he can swear that he saw Rufer hide himself in the yard, and that he saw Schilling come in. He says that he went home and said nothing about it. It was so dark that he could not see the struggle, but he distinctly heard Schilling cry out.

Tyndall's Creed.

Prof Tyndall recently delivered in Manchester a lecture on Crystalline and Molecular forces, in the course of which, after some beautiful experiments showing the constructive power of molecular forces, he gave expression to sentiments which show the distinguished scientist to be yet far removed from Atheism. Commenting upon the astonishing way in which atoms build themselves together, the Professor said: "When viewing these phenomena, and even when watching in the springtide the advance of the sprouting leaves, and of the grass, and of the flowers, I have asked myself this question—can it be that there is no being or thing in nature that knows more about these things than I do? Do I in my ignorance represent the highest knowledge of these things existing in this universe? Ladies and gentlemen, the man who puts that question to himself, if he be not a shallow man—if he be a man capable of being penetrated by a profound thought, will never answer the question by professing the creed of Atheism, which has been so lightly attributed to me. Everywhere throughout our planet we notice this tendency of the ultimate particles of matter to run into symmetric forms. The very molecules appear inspired with a desire for union and growth, and the question at the present day is, how far does this wondrous display of molecular force extend? Does it give the movement of the sap of trees? I reply with confidence, assuredly it does. Does it give us the beating of our own hearts, the warmth of our own bodies, the circulation of our own blood and all that thereon depends? This is a point on which I offer no opinion. I have brought you to the edge of a battlefield, into which I don't intend to enter, and from which I have barely escaped, somewhat bespattered and begrimed, but without much loss of heart or hope."

Served Him Right.

[From the Detroit Free Press. Nov. 7.]

Some five or six weeks ago a young man named Charles Perrin, 23 years old, and a carpenter by trade, fell in love with a good-looking girl whose parents live in Orchard street. Charles has red hair and a freckled face, and although the young lady treated him courteously when he called at the house she had her mind made up that she could never wed a red-headed man. After an acquaintance of three weeks he asked her to become Mrs. Perrin, and was greatly taken down when she told him that she couldn't think of such a thing. Charles then sought to have the old folks put in a good word for him, but they declined to interfere. He continued his visits, perhaps hoping to soften the girl's heart, but Thursday evening the crisis came. He went to the house with a bottle of acid in his pocket, prepared to spoil her beauty if she did not give him a favorable answer. There was no one at home but the girl, and her mother, and Perrin first wanted the girl to take a walk with him. She refused to go; and he asked to see her alone. She also refused this request, and the lover had just got ready to draw the bottle from his pocket when something bit him. He thought it was a dog, but it wasn't. The cork had worked out of the bottle, and his coat tails were turning brick color at the rate of a yard a minute. The acid wasn't cout nt with the coat tails, but struck out for flesh, and in about a minute the young man was dancing around the house as if to escape a bullet. Shouting and whooping, he got out of doors and threw off most of his clothing and rolled in the mud, and it was some time before any one could find out whether he had snakes in his boots or had sat down on a brad awl. He was so badly burned that two men had to help him to his boarding house on Fifth street, where a physician dressed the burns. There is a good deal of laughing at his expense, and if he makes his appearance at the house again he will be arrested, as he told one of his friends in advance that he meant the acid for the girl.

A Ghostly Place.

The home of the Eddy brothers, near Rutland, Vermont, has for some time past been the scene of strange and wierd manifestations, the report of which has filled the land with the fame of ghostly appearances and transactions. Not only do the familiar knockings and tippings of the spiritualistic circle occur, and furniture caper about, but the visible presence of departed spirits has been vouchsafed, who make sweet music, dance with ethereal grace and occasionally allow their spirit hands to stroke the face of the astonished spectator. Sometimes friends or relatives of those present appear and greet them in tones that strike memory's chords with the familiar sounds of voices that have been hushed in death. Even the irreverent newspaper reporter has been admitted to the ghostly revels, and the spirit of a beautiful Indian girl named Honto delighted the reporter of the New York *Sun* by performing a sort of can-can dance, making a most generous display of her lower limbs. The New York *Graphic*, too, has given liberal space in its valuable columns to copiously illustrated descriptions of these strange doings, and a surpassing notoriety has been given to the Eddy brothers, through whose mediumship these wonderful manifestations are made. We are told that their powers are involuntary; that they cannot rid themselves of their friends, and that they were the children of a strict Methodist, who found in the manifestations of their mediumship evidences of diabolical possession, and vainly endeavored to exorcise the devil by sound flagellations. The fame of their performances has drawn thither hundreds of inquiring people, among them Mr. George M. Beard, of New York, who is now said to be preparing a detailed account of his examinations, which he says will fully explain all manifestations. Whether he will lay the ghost remains to be seen. Mediums such as these, like miracle-works at the holy shrines, are hard to put down, their exhibitions of supernatural power being so circumstantial, as the *Freeman* says about the latter, that there is no room for doubting the genuineness of their marvellous works.

THE GREAT BLOOD REMEDY!!

Dr. Clark Johnson's
CELEBRATED
INDIAN BLOOD SYRUP!

We have thought proper to name this healing Compound "Indian Blood Syrup" There are no spirits employed in its composition; it can be used by the most delicate babe, or the most infirm, aged or feeble; care only is required in giving attention to the directions. This Syrup possesses varied properties—It acts upon the Liver; it acts upon the Kidneys; it regulates the Bowels; it purifies the Blood; it quiets the nervous system; it promotes Digestion; it Nourishes, Strengthens, and invigorates; it carries off old blood and makes new; it opens the pores of the skin, and induces healthy perspiration. The Indian Blood Syrup does all this; for all diseases arise from a bad state of the blood. This virus, or impurity of the blood, is effectually neutralized and destroyed by the use of the Syrup. If the Liver, Stomach, Kidneys, Bowels, Nerves, Muscles and Brain are kept in motion and fed by bad blood, they must soon wear out. The Syrup makes good blood which will nourish and preserve every organ and part of the body, and keep it in repair until ripe old age. For sale by
GEO. STEWART, JR.,
Pharmaceutical Chemist,
nov12 24 King Street.

Medicinal Extracts, Elixirs, etc.

We have just received a fine assortment of
Elixirs, Fluid Extracts, Herbs,
Roots, etc.
Willow Charcoal, Lily White, Pot Herbs, etc.
Fresh at
HANINGTON BROS.,
nov12 Foster's Corner.

Government Notice.

PAPERS on the best mode of obtaining County valuations of Property, for the purpose of Local Taxation and assessing, levying and collecting Rates and Taxes, and dealing generally with the principles which would secure equitable taxation, in reference to income and property for local purposes, will be received at the Office of the Provincial Secretary, up to 1st January next.
$200 will be awarded to the writer of what may be considered the best paper on the above subject, and $100 for the second best. oct23

QUINCES.

Just Received—
2 BBLS. QUINCES!
in fine order. For sale by
nov7 R. E. PUDDINGTON & CO.

Quinces, Quinces
2 BBLS QUINCES, at
A. ROBERTSON & CO.,
nov5 58 King street

Fine Salt.
500 BAGS, for sale by
GEO. S. DeFOREST,
nov5 11 South Wharf.

AMERICAN
GREY COTTON!
36 inches Wide.
12 cts. Per Yard!
—AT—
A. MACAULAY'S,
nov4 48 CHARLOTTE STREET.

GLASSWARE
100 GROSS Vials, 8oz. 6oz. 5oz. 3oz. 1oz. (green glass). For sale at
HANINGTON BROS.,
oct31 Foster's Corner.

Refined Sugars.

To arrive from New York, ex schr Star—
50 Bbls. Crushed Sugar;
50 Bbls Granulated Sugar.
nov2 HILYARD & RUDDOCK.

Jamaica Rum, Red Heart Brand.
To arrive ex Cambria:
25 CASES Jamaica Rum—above brand.
ANDREW J. ARMSTRONG,
nov7 nws tel 4 Charlotte street.

Apples
10 BBLS Good Table Apples;
10 bbls Good Cooking Apples,
For sale cheap at
oct21 ARMSTRONG & McPHERSON'S.

Cork Tobacco Store!
JOHN O'BRIEN

CAME out from the Old Sod eighteen months ago, and now being proprietor of the above store, would call attention of all the Old Lishmen, their Sons, and Smokers generally, to his stock of Domestic, Canadian and Virginia Smoking and Chewing Tobaccos.
A large variety of Pipes, Ambers, Cigar Cases, Tobacco Pouches, etc., etc.
He also keeps constantly on hand a large stock of the good Old Irish Twist and Pigtail.
Call in when passing at
JOHN O'BRIEN'S,
nov10 Cor North and Mill Streets.

Hams and Cornmeal.
To arrive ex schooner J. W. Scott, from Boston.
6 BBLS Hams;
100 bbls Kiln Dried Cornmeal.
nov10 6cl fmn HILYARD & RUDDOCK.

Oatmeal.
In store.
100 BBLS Oatmeal—first premium.
For sale low by
GEO. MORRISON, JR.,
nov10 12 and 13 South Wharf.

OSBORN

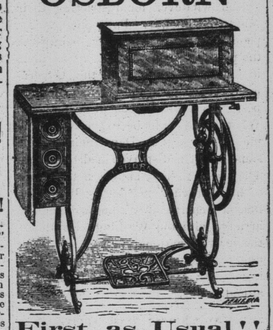

First, as Usual!!

THREE years in succession. The Osborn was awarded at the Great Central Exhibition, Guelph, 1874, the first prize for Family Sewing Machine, and second prize as Manufacturing Machine. The new patent shuttle makes the Osborn unrivalled. In this Shuttle there is not the annoyance that is experienced in all other Shuttles; there are no holes in the Osborn Shuttle, and the thread can be put in its place in an instant. The Tension is self-regulating, which cannot be approached for smoothness.
BEFORE YOU PURCHASE TRY THE IMPROVED OSBORN.
WM. CRAWFORD,
General Agent for N. B. and P. E. I.,
Young Men's Christian Association Building,
Charlotte street,
St. John, N. B.
Also—Agents for the MARITIME KNITTING MACHINE oct14 dw

Cigars, Cigars.
Just Received—
10,000 CIGARS, Phœnix Brand.
10,000 Cigars, El Cruzado;
10,000 Swan do.
I will sell very cheap, having almost too many Cigars on hand.
ANDREW J. ARMSTRONG,
oct30nws tel. 40 Charlotte street.

FLANNELS
—AND—
BLANKETS!!

WE are now opening a large stock of Flannels, in White, Lancashire, Welch, Domestic, Saxony and Shaker, Twilled and Plain.
Scarlet Flannels.
in Saxony and Heavy Makes: Twilled and Plain, Grey and Blue do; an assortment of
FANCY SHIRTING FLANNELS,
in all prices, from 25 cents upwards. Also a full stock of
White Blankets,
all sizes and prices.
Grey Blankets, Horse Rugs, Carriage Rugs, etc.
WETMORE BROS.,
oct28 67 King street.

To Gentlemen.

I HAVE on hand a first class assortment of
White Dress Shirts.
All sizes: sold at $1.00, $1.10, $1.20, and $1.30, with spiral holes and buttoned behind.
Also a large stock in
Colored Flannel and Cloth Shirts.
$1.00 to $1.80 each, extra value.
Good Value in LAMBSWOOL UNDERCLOTHING, Scarfs and Ties in great variety, and low prices.
Lined Cloth and Buckskin Gloves and Mitts.
Lambswool and Merino SOCKS, cheap.
COUNTRY SOCKS!
20, 25 and 30 cts per pair, best quality.
Braces and Belts, all prices.
All goods marked in plain figures and at one price only.
T. M. FRASER,
42 Charlotte Street,
oct26 King Square.

COAL. COAL.

Now landing from the schooner Jesse Hoyt, at Desbrow's wharf.
500 tons Best Old Mines Double Screened
Sydney Coal!
Newly mined, with certificate. Sold low while landing. Apply to
T. McCARTHY,
nov5 Water street.

FUR
SEAL SACQUES.

A FEW EXTRA QUALITY of Ladies' SEAL SACQUES now in stock.
S. S. Seal Muffs,
S. S. SEAL CAPS.
D. MAGEE & CO.,
Fur Warehouse,
nov5 51 King street.

GRANULATED
NITRATE OF CERIUM

A FEW pounds, very choice, Just received at
HANINGTON BROS.,
nov6 Foster's Corner.

Fairall & Smith
HAVING COMPLETED
FALL IMPORTATIONS!!
are now showing a large and varied selection in the different departments.
Silks, Shawls, Dress Materials, Flannels, Blankets
TWEEDS, COTTONS, LINENS,
HATS, FEATHERS, FLOWERS, GLOVES TIES, SCARFS, ETC,
A very Choice Selection of Fancy Woolen Shirtings.
F. & S. would respectfully intimate that their DRESS-MAKING, MANTLE and MILLINERY Show rooms are now open with the
Latest London and Paris Designs!
AN INSPECTION SOLICITED.
N. B.—In our DRESS-MAKING Department we continue the principle of Making up Materials not purchased from our own Retail, with the same careful attention as from our own stock.
oct29 At FAIRALL & SMITH'S, 52 Prince Wm. Street.

FOSTER'S
LADIES' FASHIONABLE
Boot and Shoe Store,
36 GERMAIN STREET,
New Goods for Fall and Winter!

LADIES French Kid Walking Boots, Button and Lace.
Ladies' Stout Kid Walking Boots, Button and Lace.
Ladies' Levant Seal Skin Walking Boots, Button and Lace.
Ladies' English Goat Walking Boots, Button and Lace.
Ladies' French Kid Dress Boots, Elastic sides; Ladies' Prunella Walking Boots, all qualities, Button and Lace.
Ladies', Misses', and Children's Cheap Prunella, House Boots.
Ladies' White Kid, Piquet, Satteen, and Satin Boots.
Ladies' Black and White Satin Boots, made to order.
Ladies' Wedding Boots and Slippers, ready or made to order.
Misses' French Kid, Seal Skin, Goat, and Calf Walking Boots, Button and Lace.
Children's Kid, Seal, Goat, Calf and Grain Boots Button and Lace.
Ladies', Misses' and Children's Fine Bronze and Black Dress Slippers.
Ladies', Misses' and Children's Toilet Slippers, in Blue, Black and Red Felt, Morocco, Goat and Calf Skins.
Ladies, Gents' and Misses' Warm Insoles, for Boots or Shoes.
Our assortment of Boots and Shoes of a Good Quality for Girls and Boys, cannot be excelled in the city.
Ladies, Misses' and Children's Fine Boots made to order.
Orders from all parts of the Maritime Province by Post or Express will receive prompt attention if addressed to
Foster's Shoe Store,
Foster's Corner,
nov2 36 Germain street.

STILWELL & GOGGIN
Have just received from New York and Boston
64 CASES and bales Hardware, comprising in part the latest patent designs in American general Hardware, viz., Locks, Mortice and Rim: Butt Hinges; Tidy Hook and Plate Door Knobs; Mincing Knives; Can Openers; Faucets; Rules; Planes; Levels; Saw Sets; Chisels; Boring Machines; Drawing Knives, Nutter and Cheese Knives; Diston H. Saws; Auger Bits; Hollow Augers, Boring in Bits, extra; with a full assortment of Ship and House Carpenter Materials, from the best manufacturers.
Also—2 casks Rogers & Crook Table and Pocket Cutlery.
Remember—20 GERMAIN STREET, opposite the Country Market. oct15

C. F. OLIVE,
138 Union Street, St. John, N. B
IMPORTER and dealer in the following first-class SEWING MACHINES, Home, Home Shuttle and Improved Champion.
Oil, Machine Needles and Fittings.
N. B.—Machines repaired. Charges moderate
oct5 d6m

To the Ladies
OF THE
TOWN of PORTLAND.
I have just opened a large assortment of Ladies' and Children's
Felt and Straw Hats,
Hat Shapes, Flowers, Feathers.
Trimmings in great variety.
A. C. McMURTRY,
Main street.
N. B.—Felt and Straw Hats done over; Hats and Bonnets made to order.
nov4 TOWN OF PORTLAND.

LADIES'
Silk Ties!
all the
NEWEST SHADES.
AT
W. C. BLACK'S.
Main Street, Portland.
oct23

Mrs. G. DIXON,
Main Street, Portland,
Importer and dealer in Ladies', Misses' and Children's
BOOTS AND SHOES,
Would notify her friends and the public generally that she has received her
Fall Stock.
Thankful for past favors, she would solicit a renewal of the same.
NEXT TO DR. SMITH'S.
MAIN STREET, - PORTLAND.
oct14

SWEET CIDER.
A FINE lot of Excellent New Sweet Cider, for sale low by the barrel, by
SWEENY & STAFFORD,
nov7 4 South Wharf.

Wines, Liquors and Cigars.
35 QR-CASKS and Octaves Port, Sherry and Ginger Wines;
6 hhds., 10 qr-casks, 75 cases } COGNAC BRANDY.
4 hhds., 8 qr-casks, 50 cases } Hencks' and DeKuyper's GIN.
35 qr-casks, 100 cases } Scotch, Irish Bourbon and Rye Whiskey.
75 cases Syrups and Flask Liquor;
35 chests and half chests Oolong and Congou Tea; Cigars, Tobacco, Spices, etc., etc.
Will be sold at lowest rates, in bond or duty paid.
SWEENY & STAFFORD,
oct30 d 4 South Wharf.

Champagne. Champagne.
Just Received—
15 CASES quarts } Champagne.
15 cases pints }
Very Good, which I will sell exceedingly low.
ANDREW J. ARMSTRONG,
oct30 nws tel 40 Charlotte street.

At McMillans.
THE Runaway Match, by Mrs. Henry Wood. 8vo paper, 25 cents.
Taine's English Literature; new English edition translated by H. Van Laun, 2 vols., cloth 8vo, $6.50.
The Romance of the History of Spain, by Don J. De Trueba, with 21 illustrations, by F. K. Meadows.
Fifty Sermons, by Rev. T. DeWitt Talmage Cheap Canadian Edition, 16mo cloth, $1.50.
A good assortment of
Daily Journals and Counting House Diaries for 1875.
78 Prince Wm. Street.
nov7

NEW
Boot and Shoe Store!
P. COUGHLAN,
Railway Crossing, Mill Street.
RESPECTFULLY invites the attention of the public to his large stock of
Boots, Shoes and Rubbers,
which will be sold at the lowest possible rates for cash.
The stock is well selected, and all goods are warranted to give satisfaction.
The public would do well to call and see for themselves.
P. COUGHLAN,
oct 31 Railway Crossing, Mill st.

WILLIAM McLEAN,
No. 106 Union Street,
Importer and dealer in
Choice Family Groceries,
Teas, Sugars, Fruits and Provisions.
N. B.—Just received—40 bbls Choice Apples, which will be sold low.
W. McLEAN,
oct8 6m 106 Union Street, St. John.

Sliced Peaches.
1 BBL of the above. A very delicious article for stewing.
For sale by
A. ROBERTSON & CO.,
oct31 58 King street.

NOTICE OF CO-PARTNERSHIP
WE, the undersigned, having entered into a Co-Partnership, for the purpose of carrying on a Wholesale and Retail Grocery and General Provision business, at No. 99 Union street (Crosby's Corner), we shall always keep a large Stock on hand, from which to select at prices and terms to suit all. Soliciting the patronage of the public and our friends in general,
We are yours, respectfully,
ARMSTRONG & McPHERSON.
oct3—6md

ARMSTRONG & McPHERSON,
Importers and Dealers in
Choice Family Groceries,
TEAS, SUGARS,
Fruits and Provisions,
99 Union Street, - - ST. JOHN, N. B.
J. S. ARMSTRONG. S. S. McPHERSON.
oct3—d 6m

M. F. ALLAN,
MILLINERY,
Dress and Mantle Making,
No. 18 Charlotte Street,
Nearly opposite
Young Men's Christian Association BUILDING.
oct7 d3m

Notice of Co-Partnership.
WE, the undersigned, have entered into a Co-Partnership for the purpose of doing a Wholesale and Retail Liquor, Grocery and General Business, at No. 4 South Wharf. We will keep a large stock on hand and sell at lowest rates, soliciting the patronage of friends and the public. We are yours respectfully,
oc 1 d3m SWEENY & STAFFORD.

Onions! Onions!
Landing ex schooner from Boston:
30 Barrels ONIONS.
nov3 J. S. TURNER,
35 Dock street.

2 Market Square.
2 Cases Just Opened.
ROUILLON First Choice Kid Gloves.
Black Single and Double Fastenings;
Black do., do.
Tamboured White; newest colors, double and single Fastenings.
The New Marie Gauntlet Kid Glove, new colors, and black and white stitched.
The Celebrated Mariotte Gauntlet Kid, reduced to $1.10 per pair.
nov9 W. W. JORDAN.

GRAIN BAGS!

ON HAND:

2300 2 Bushel Bags;
3000 3 Bushel Bags;
2000 4 Bushel Bags;
1000 Seamless Bags.

AT LOWEST PRICES.

EVERITT & BUTLER,
WHOLESALE WAREHOUSE,
55 and 57 King street.

OAK AND PITCH PINE
TIMBER
For Ship Building purposes, constantly on hand. Also
WHITE PINE BIRCH, &c., &c.
R. A. GREGORY,
Office—FOOT OF SIMONDS STREET - - - - - Portland, St. John, N. B.
References—GUY, STEWART & CO., E. D. JEWETT & CO. feb 13 1y

DR. J. E. GRIFFITH, Dentist.
Office, corner Germain and Duke Streets,
(OPPOSITE VICTORIA HOTEL),
SAINT JOHN, N. B.
Teeth Extracted without pain by the use of Nitrous Oxide Laughing) Gas, may 7

MARITIME
WAREHOUSING AND DOCK COMPANY!
Storage in Bond or Free. Cash Advances on all descriptions of Merchadize. BANK STERLING CREDITS granted to Importers Application to be made to
Sept 27 T. W. LEE, Secretary.

JAMES D. O'NEILL,
MANUFACTURER OF
OIL-TANNED LARRIGANS!
Women's, Misses' and Children's BOOTS and SHOES!
IN SERGE, KID AND GRAIN LEATHERS.
FACTORY, No. 1 NORTH WHARF, - - - - - ST. JOHN, N. B.
july 12 1y

MISPECK MILLS, - - - St. John, N. B
HOMESPUNS,
IN GREAT VARIETY!
All Wool Twilled Flannels and Tweeds!
ALL AT GREATLY REDUCED PRICES!!
Also, First Class
COTTON WARPS.
THE above named Seasonable Goods are all of SUPERIOR QUALITY, manufactured from the very best material, and warranted to give satisfaction.
Orders from the Trade respectfully solicited.
WAREHOUSE.....Reed's Building, Water Street.
sep 3 1y d&w J. L. WOODWORTH, Agent

BUFFALO ROBES!!
The subscribers are now receiving their stock of
Buffalo Robes!
DIRECT FROM SASKATCHEWAN.
They request Customers who were disappointed last year to place their orders at once, as the quantity being limited, the Skins will be distributed rapidly.
T. R. JONES & CO.,
sept Canterbury Street.

MUSIC FOR NOVEMBER.
VOCAL.

When Birds sing the Sweetest. Song and Chorus. Danks	35
My Dear Old Mother. Song and Chorus, Stewart.	30
I knew by the Smoke. Song and Chorus, Percy.	35
No Tidings from over the Sea. Song and chorus. Stewart.	30
Memories of Home. Ballad. Chase.	35
North, the Pride of Kilkee. Song and Chorus. Hays.	40
*Mollie McGuire. Song and Chorus. Hays.	40
Kathleen Machree Song and Chorus. Stewart.	30
Twilight Shadows. Tenor Song. Chase.	25
Had we met in brighter Hours. Ballad. Levey	35
*Out in the Snow. Song and Cho. Hays.	40
Give me, Darling, One Sweet Kiss. Song and Chorus. Danks.	35
*Angels, Guard my Little One. Song and Chorus, Hays.	40
*Poor Old Grandpa. Song and chorus. Hays.	40

INSTRUMENTAL.

Evening Bells. Moreeau. Wilson	50
*Twilight. Nocturne. Maylath.	50
Grace et Coquetrie. Morceau. Pacher	50
Neptune. Mazurka. Davis.	40
*Sweetheart. Melodic. Maylath.	35
In our Boat. Morceau. Wilson	40
*Visions of Paradise. Morceau Maylath.	50
*Air Castles. Nocturne, Maylath,	50
Golden Hours Melodic. Wilson,	25
*Awakening of Birds. Melodic. Maylath.	40
*Westward ho! Galop. Wilson.	75
*Merry Huntsman. Morceau. Wilson.	40
Sanfre. Salon. Maylath.	50
Trembling Leaves. Instrumental. Kinkel.	50
*Pearl of America. Caprice. Kinkel.	50

Pieces marked * have picture title pages.
Mailed Post-paid, on receipt of Market price.
Address J. L. PETERS,
oct26 1m 599 Broadway, N. Y.

New Brunswick
FILE WORKS.
THE Subscribers having opened the above premises, are prepared to
Re-cut all kinds of Files and Rasps.
They guarantee satisfaction, and a saving of from forty to fifty per cent. on the original cost.
SPINLOW BROS.,
New Brunswick File Works,
aug22 136 Union street, St. John, N. B.

SWEENY & STAFFORD,
Importers and dealers in
FOREIGN WINES, LIQUORS
CIGARS, TOBACCO
Groceries, Provisions, etc., etc.
4 SOUTH WHARF,
JAMES SWEENEY, JOHN M. STAFFORD, } St. John, N. B.
oct1 3m

For sale low to close by
MASTERS & PATTERSON,
19 South Wharf.

A Nice Assortment of
BERLIN WOOLS!
SCOTCH YARNS
AND
FLEECEYS!
AT
W. E. Blanchard & Co's.,
68 Germain Street,
nov5 OPP. TRINITY CHURCH.

NEW
Fall & Winter Goods.
CHEAP ENGLISH BLANKETS—size 10-4 for $2.50 per pair, 12-4 for 3.80 per pair.
Extra value in GREY BLANKETS, $1 35 and $2.00 per pair, large sizes.
Splendid value in DRESS TWEEDS, 12c up to 25c per yard.
Also, Extra Value in Fall and Winter DRESS GOODS, Wool Serges, etc., 15c and up to 42c per yard, first-class choice.
Cheap BLACK LUSTRES and COBURGS, 19c up to 48c per yard.
Extra value in WOOL SHAWLS, a large stock, from $1.70 up to $5.50 each.
A large stock of CLOUDS, BREAKFAST SHAWLS, Crossovers, and other Wool Goods, at very reasonable prices.
WOOL HOSIERY and GLOVES, at all prices, good value.
Extra value in GREY and WHITE COTTONS, 7c up to 14c per yard.
Scarlet and White FLANNELS, cheap.
Fancy and Grey Shirting Flannels, cheap.
Colored and Black SILKS, New Ribbons and Laces, Flowers and Hair Ornaments, in great variety.
A complete stock of SMALLWARES, etc.
Country YARN, the very best quality, at 70cts per lb.
In order to secure a good family trade both town and country, I keep only such Goods as I can confidently recommend.
All goods are marked in plain figures and one price only.
T. M. FRASER,
Cloth and Linen Warehouse,
oct26 32 Charlotte street, King Square.

Alsopp's Ale, in hhds.
Just received ex Circassion via Halifax:
10 HHDS Alsopp's Ale. For sale low.
ANDREW J. ARMSTRONG,
nov9 aws tel 40 Charlotte street.

The Daily Tribune.

J. L. STEWART,..... EDITOR.

FRIDAY EVENING, NOV. 13.

Sale of Stamps.

It seems that this wooden-headed Government of Canada can do nothing properly. They recently abolished the sale of postage stamps in large quantities at a slight discount, and now they have arranged to abolish the sale of stamps at the post-office. Messrs. Chubb & Co., we are told, are to receive the stamps at three per cent. discount, and be the sole agents for their sale. But why sell to one dealer only in a city like St. John? Why give one man a percentage and force other men to sell without? The hotel proprietors have to keep stamps for sale. Why not give them the percentage? Mr McArthur and other merchants sell enormous quantities of stamps, at great trouble to themselves. Why not give them the percentage? Must people be forced to travel from the Marsh Bridge to Chubb's Corner for a postage stamp, or druggists and others be forced to deal in stamps without pay? When the Postmaster General abolished the sale of stamps at a discount he churlishly stated that the Government paid a clerk for selling them at the post office and people could go there and buy. But now that the sale is to be stopped at the office, and the stamps to be sold at a percentage, there is no reason whatever for restricting their sale to one agency. Fully one hundred people are ready to deal in stamps at the percentage offered, paying for them in advance, and yet the Government refuses them the privilege and deposits the stamps at one place for sale! What better could be expected of the men in charge of the Departments? The same policy is displayed in all their acts. They seem to have known nothing and to have learned nothing. The Postmaster General doesn't know enough to arrange with the Washington authorities for international newspaper postage, or else he has been too busy bribing electors to vote for his brother to attend to this.

No Chinese Need Apply.

So says the State of California, so far at least as Chinese women are concerned, and the courts are quarreling over her right to enforce the mandate. The code of California prohibits the landing of persons liable to become paupers, convicted criminals, or lewd women, unless a five-hundred dollar bond is given to indemnify any municipality within the State for any expense incurred on their account. Under this law a number of women were recently prevented by the officials from landing from one of the Pacific Mail steamers, and their case is before the courts. The Supreme Court of the State decided that the law was constitutional, and that the women could not be landed unless the required bonds were given. The fair Chinese were, therefore, given into the care of the Coroner, to be sent back to the Celestial Kingdom. But they didn't want to go back, and applied to the United States Circuit Court for permission to stay. That Court decided the statute unconstitutional, and ordered the release of the petitioners. An appeal was taken to the U. S. Supreme Court, and much interest is felt, especially on the Pacific slope, in the decision. There appeared to be no direct evidence in support of the decision of the Commissioner of Immigration that the women belonged to either of the classes excluded by the statute. A similar question may yet come up in British Columbia, where the Chinese grow unpopular as they grow numerous.

Some of the papers are talking as though they really believe that the Government intends building the Bay Verte Canal. The *Freeman* knows better, and is careful to prepare its readers for Mr. Anglin's entrance into the Cabinet in case the rejection of the Canal scheme should force either of the New Brunswick Ministers to resign.

The greater part of the island of Campo Bello belonged to the late Capt. Robinson Owen, and has passed into the hands of Boston speculators who have been incorporated as the Campo Bello Company. Mining, lumbering, fishing, farming, and the task of making the island a summer resort, will be the work of the company.

The *St. Lawrence Advance*, Mr. D. G. Smith's new paper, published at Chatham, N. B., looks well, and promises to be of much service to the northern counties. It is quite impartial in its political utterances, and yet its tone leads us to expect it to be arrayed among Government supporters at an early day.

A Western paper tells how "Mr. Rim King, with a Colt's revolver, killed a wild turkey, which weighed twenty-eight pounds on the top of a tree one hundred and fifty yards distant." A good-sized turkey, certainly; but that Mr. King should have taken the trouble to weigh it on the top of a tree, at that particular distance, is a little curious.

A traveler in Vermont, stopping at a hotel recently, ordered supper. The meal was a very inferior one, and at its conclusion, which was soon reached, he stepped up to settle for it. "Well," said the boniface, with alacrity. "I hope you had a good supper." "Yes," replied he, musingly, "the supper averaged first rate; the butter was strong and the tea as weak."

A Vermont editor named Clarke went off on his vacation recently, and while he was away his assistant accepted and published some poetry, "To October." The paper had a tremendous sale, and after the edition was exhausted, some one discovered that the poem was an acrostic, reading "Albert Clarke is an ass." The editor of the *Freeman* is the only man in St. John who can fully sympathize with this Vermont editor.

Crossing the Styx without Charon—A Lady at the Oar.

FREDERICTON, Nov. 11.

Last Monday night was dark and dismal, with frequent showers of rain mingled with snow, and quite cold. Two young ladies, truly the fairest of the many damsels in and about this Celestial City, and two gentleman, one a native, the other from your city, had spent the evening together. The last mentioned, together with the young ladies, had to cross the river, and, knowing it would be impossible to get over in the ferry at the hour they wished to return, they arranged with one of the steamboat men to take them over about 11 o'clock. But when they returned from their evening's pleasure, one of the ladies being accompanied by the *native gentleman*, neither boat nor boatman could be seen. "*Highlander, ahoy!*" was loudly shouted, so as to arouse the dilatory boatman, but without avail, though the piercing cries brought Mulligan and his Guards to the spot, who, understanding their misfortune, said nothing, and went back to their beats. Unable to find their man the St. John youth commenced searching about the Woodstock steamers for a boat, as his friends were determined to go over if possible. As if fortune favored him he was rewarded by finding a little dingy afloat and oars on board. The party concluded to risk all danger and row over, but to their utter surprise the native *gentleman* refused to accompany them across. This was a new and unexpected trouble, as the St. John youth could not manage two oars, especially in waters he was unacquainted with. One of the young ladies, who was more venturesome than the other, became indignant at the gentleman's refusal, and took up an oar and began to push out from between the steamers, despite entreaties to stay over the river all night. Having embarked in their little craft the oaress began singing—"We'll go rolling home in the morning," which seemed very appropriate, for the mud, though little when they left home, was now, through the effect of the rain, nearly ankle deep. No lights were visible on the other shore, and by mere guess work they brought up at the ferry wharf. The young lady pulled with a vim that surprised her opponent, and gave him as much as he could do to meet her powerful stroke. The pull across the river, and a walk of half a mile, were accomplished in thirty minutes exactly, and the party arrived home without accident and none the worse of their adventure. A.

Scholastic—Shipping—Clam-orous.

ROCKLAND, Nov. 10, 1874.

To the Editor of the Tribune.

School matters are progressing here. Douglas Lodge's school examination passed off pleasantly at the close of the recent term. The pupils were examined by the teacher, assisted by visitors present, of whom there were a goodly number. The various branches were taken up in detail, in which the children won for themselves and teacher well deserved praise. At the close of the exercises Mr. Lodge was presented with a handsome gift as a token of respect and esteem from the children. Mr. L. leaves for a new field of labor and carries with him the best wishes of the community.

Shipping is pretty lively just now, coal and stone being the principal exports. Since the planting of the "*Grit channel buoy*" here our little harbor has been one of refuge, I would imagine, as no doubt the Hon. A. J. intended it to be so for all shipping east of St. John. The fleet is at present protected by a cutter, I suppose of the "Grit order" also.

There is to be another "clam bake" at the Hob, Friday evening, as I am reliably informed by the chief of the "Milicetes," who was present on previous occasions. Sorry there is no "coal train" from the Point for the "*Brod rs*" who intend being present. SARTIN.

A Domestic Tragedy.

NEW YORK, Nov. 10.

The particulars of the Thornton tragedy, enacted near Binghamton, N. Y., a little over a week ago, place it among the most brutal and cold-blooded murders in the annals of crime.

The following facts were elicited at the inquest: Eight years ago Joshua Thornton, a poor but respectable farmer, living near Day Hollow in the town of Union, married a young woman possessed of a snug little property in the shape of a farm.

Joshua Thornton had a brother, Levi Thornton, a worthless and even desperate character, who lived with his father, two miles away. He was a frequent visitor to his brother's, and found in the latter's wife a singular friend. One day last march it was found that Sarah Thornton had deserted her industrious husband, little children, home and all, and gone away with her brother-in-law. She had taken with her the proceeds of a sale of stock and farm produce, and no trace of the guilty fugitives could be found.

One dark and stormy night in August last, however, the husband was awakened by some one knocking at his door. It proved to be his faithless wife, who had returned, and begged to be taken back, professing earnest sorrow and repentance. The wronged husband forgave her, and reinstated her as guardian of his and her children and home. Sometime after Mrs. Thornton's return, her brother-in-law also came back to his father's and soon became again a caller at his brother's professing regret and obtaining forgiveness.

On Sunday of last week, toward evening, Levi went to his brother's. Joshua was out in the barn feeding his stock, and Mrs. Thornton was in the house alone. Levi seized her by the hair, pulled her head back and then cut her throat with a large pocket knife. The keen blade severed the main arteries of the neck and made a frightful gash across the throat. She ran from the house and fell to the ground. Her cries alarmed her husband and a neighbor named Eastman. They ran to her assistance and carried her into the house. As they raised her from the ground Levi rushed out of the house with his hand pressed to his throat and jets of blood spurting out between his fingers. He was traced to his father's house, where he was found in a critical condition. He had cut his own throat after giving his sister-in-law her wound. He told his father on arriving there what he had done, and exhibited the bloody knife with which he had committed the act. The next day being much better he was taken to Union.

Mrs. Thornton died on Friday, and her murderer is now in jail awaiting his trial for the fearful crime. His own injuries are serious but not dangerous, and he will be entirely well by the time his trial comes on.

LOCALS.

For advertisements of WANTED, LOST, FOUND, FOR SALE, REMOVED, or TO LET, see Auction column.

New Advertisements.

Advertisers must send in their favors before 12 o'clock, noon, in order to insure their appearance in this list.

Amusements—	
Academy of Music—	Wm Nanfary
Zoological Exhibition—	Dan Bucello
Flour—	Hall & Fairweather
Smoked Herring—	Geo Robertson & Co
Molasses—	do
Apples—	do
Bran—	J & W F Harrison
Cotton Batting—	W W Jordan
Ale and Porter—	Sweeney & Stafford
Alcohol—	do
Haddies—	Armstrong & McPherson

AUCTIONS.

Dry Goods, etc—	Lockhart & Chipman
Bankrupt Stock—	E H Lester

Brevities.

Thermometer—at noon to-day—32°.

The fourth special prayer-meeting was held in the Y. M. C. A. last evening. Mr. D. M. Stearns presided, and an additional interest was added to the exercises by an address from Rev. Mr. Carruthers, of Glasgow.

Alexander Ferguson, who killed William Connors' dog, in Portland, was, yesterday, required by the Magistrate to pay $20 and costs. An objection, taken by the counsel for the defence, that the dog was not licensed, and therefore not under the law's protection, was overruled.

Mr. G. E. Allen has been notified of the dissolution of the firm of Murray, Middlemiss & Co., Mr. Murray continuing the commercial agency on his own account.

Sheriff Vail arrived from Gloucester yesterday afternoon with prisoners for the penitentiary, William Bateman and Narcisse Legacy, the former sentenced for two years and the latter for eighteen months.

R. M. Sewell and R. & C. Beatty, of the Hamilton Custom House, have published a pamphlet containing the tariff, a synopsis of the United States tariff, and much other information of use to shippers and importers. For sale at the bookstores.

"A Night in the House of Commons" was Prof. Curr's subject last evening. The Institute was well filled, and the audience were delighted with the manner in which the subject was handled. A vote of thanks was given the Chairman, A. L. Palmer, Esq.

The first Bonnet Hop of the season comes off at the Drill Room, Monday evening.

The horse and wagon driven here from St. George were handed over to the owner yesterday. Chambers agreed to pay all expenses and the affair was settled.

The N. B. Engineers are to be inspected this evening at their drill room, Customs Building. They are to be in full uniform.

Prof. Curr will return to this city in two weeks, and will preach on Sunday evening, 26th inst., in the Centenary, at 6 o'clock, and in the Academy at 8. On the Monday following he will lecture for the Y. M. C. A.

Allan Curr to night at Exmouth street Methodist Church. Go!

Academy of Music Theatre.

The performance this evening promises to be one of the best, if not the best, yet given in the Academy. "David Garrick" is one of Robertson's comedies, and is founded on an incident that is said to have occurred in the life of the celebrated actor whose name it bears. Mr. Warner appears in the title *role*, with the full strength of the company to support him.

This beautiful 3-act comedy, written by the author of "Ours," "Caste," and "School," was first produced at the Haymarket Theatre, London, 1871, with Southern in the title *role*, and is considered by critics one of the best productions of its author, being interesting from the rise to the fall of the curtain. Mr. Nannary's enterprise in producing new pieces would make him a fortune in any city outside of St. John. When our people visit the States they willingly pay $1 and $1.50 to see "David Garrick" and pieces of a like nature. Here the acting is just as good, in many instances, and it sometimes occurs that 50 cents is too much, and the theatre can hardly be supported.

The amusing farce, "Easy Shaving, or the Pretty Barber of Islington," will be played by Miss Long and Mr. Stanton.

Dispute about a Cellar.

Charles S. Ward, at the Police Court yeterday afternoon, charged George Sparrow with committing damage on his property. The two are tenants in the United States Hotel building, and a cellar had been for some time used in common. At last Ward put up a partition, Sparrow tore it down, and Ward took Miley Smith's advice to go to law and have some fun about it. Mr. Hinch, from whom both parties obtained their leases, proved that Sparrow had no right to the place. The evidence for the prosecution was concluded, after which the case was adjourned until Monday afternoon.

The Best Ink.

The "IXL Violet Ink," manufactured by Mr. H. L. Spencer, Nelson street, does not corrode pens, even when allowed to remain in it any length of time. When left on the pen it evaporates in a short time, leaving the pen as smooth and clean as if it had been carefully wiped. It does not get thick by being left uncovered, always flows readily and evenly, and exhibits no tendency to blot even when the pen is overcharged. Its color is dark and brilliant. It has no objectionable quality, and lacks no known excellence. For lazy people who neglect to wipe their pens and cork their ink bottles it is indispensable, as it preserves them from the vexation of having to renew their pens and wash out their ink bottles with inconvenient frequency.

To-night at Exmouth Street Methodist Church. Go early to secure a seat. Prof. Curr on Scotland, his best lecture.

Opinions Expressed on the London Art Union Prize in Chubb & Co's.

Reported by a Corner Loafer.

I consider it a very fine picture.—C.

I would like a more animated picture than that, but the sky is done very naturally—not the sky but the shade, I mean.—M. D.

Sure and it's not bad at all at all, but it can't come up to mine.—F.

The Duplex doesn't show as well as the Conclave.—Fk.

It's a very similar picture to one I have.—Tow.

That cloud is very nicely put in the sky.—Gleeful.

Well-ah-if I was-ah going to express an opinion-ah—I should say ah—it was-ah—a very very fine picture, but really I am too full to give an opinion to-night.—An Alderman.

That blue cow very much resembles the milk we get in St. John.—Py.

The painting on my safes will compare favorably with the picture.—Fy.

I would rather have a good bust than the picture.—S.

I am a better judge of trunk painting, but that is a very fine oil painting.—W—ks.

As a Judge, I say that is a very fine picture.—C. H.

I have no doubt it is a good painting, but at this time of the evening it looks very dry, and oil-not wet it.—B.

George, dear, do come here, and let us take a little beer, under this picture here, and let us under this beauteous scene renew our friendship once agin.—B. C. D.

That star in the corner is illegant.—McD.

I should like to hear Dole's opinion before giving one myself.—Pr.

A splendid and vivid picture of sunrise.—D.

I am of the same opinion.—Pr.

Four hundred dollars would be of more service to most of us.—C. Insurance.

The scenery at sunset at Loch Lomond is equally as magnificent.—G. De.

Gray's paintings are very fine, but this is more artistically executed.—Geo. E.

Isn't it lovely?—A Lady.

Knowing Alderman Russell to be A 1 on paintings, as he is on corporation matters, I should like to hear his opinion on the different points and shades of that beautiful painting, but it will require a liquid more palatable than oil to draw him out. AN ALDERMAN.

Every Scotchman should be in Exmouth street Church to night. Don't fail to be there, and there early, if you would get a good seat. His last lecture.

Martin's Corner.

To-morrow evening the new store at the corner of Union and Coburg streets will be opened by Mr. George Martin, jeweler. The store is about 22 feet by 60 feet, having a glass front facing on Union street, and a large window on Coburg street. It shows very prominently, and when brilliantly lighted up and dressed with elegant jewelry, watches and fancy goods, will present a fine appearance. The fittings inside display a great deal of taste, and everything seems to be arranged for convenience and beauty. Running the full length on each side are handsome counters, with walnut tops, the sides carved and grained in oak and walnut. One of the three very handsome show-cases on the counters will be used entirely for watches, a large proportion of which will be the Waltham watches, for which Mr. Martin is sole agent. The sides of the shop are furnished with glass fronts, so that goods can be kept covered. The windows are provided with glass cases with sliding panels. The numerous drawers, &c., have walnut fronts. The pure white plaster, with the heavy cornices and handsome center pieces give the room a light and airy appearance. The room for manufacturing is at the rear, lighted by a window on Coburg street. Mr. Martin has leased the store for a term of years, and the finishing has been done under his immediate supervision and is most creditable to his taste. It was near this corner eight years ago that Mr. Martin began business in this city.

Prof. Allan Curr To-Night.

Last and best lecture. No one should fail to hear Prof. Curr's great historical lecture to-night in Exmouth street Methodist Church. Full of fun, fact, and fancy.

Shipping Notes.

The brigantine Kenneth, of and from Halifax, at Kingston, Ja., was damaged to the tune of £300 by the hurricane which swept over that place on the 1st inst.

The R. M. Steamer.—The Scandinavian, with the English mail, arrived at St. John's, N. F., on the afternoon of the 11th inst., and sailed again at 5 p. m. for Halifax.

A steamer for Grand Manan.—Negotiations are in progress to place the steamer William Stroud, which has been running on the Basin of Minas during the past summer, on the route between St. Stephen and Grand Manan.

The steamer M. A. Starr, while bound up the channel for Yarmouth, was caught by a violent squall from the westward and driven against a new bark named Reform, carrying away her (the steamer's) bowsprit and foretopmast. The squall only lasted fifteen minutes.

Point Lepreaux, Nov. 13, 9 a. m.—Wind W. N. W., strong, clear; one brigantine and one schooner outward, and one schooner inward.

The Bark Connaught.—The fine new bark Connaught, launched from the yard of Mr. G. Merritt, Moss Glen, on Saturday last, was towed into port this morning, and now lies at Merritt's Wharf, where she is to be rigged and fitted for sea. She is thoroughly iron kneed, copper fastened and copper sheathed 18 feet up, registers 697 tons, and classes 8 years French Lloyds. She is owned by W. A. Robertson, Esq., Capt. Tufts, who will command her, and others. The C. is one of the handsomest and most thoroughly finished barks owned in the port. Mr. Robertson will load her either for River Platte, the West Indies, or round the Horn.

SINE'S REGULAR MONTHLY DRAWING takes place Nov. 23rd. Prizes amount to $75,000. Price of tickets $1.00, for sale by H. J. CHETTICK,
22 Germain street.

THE DAILY TRIBUNE and all the most popular Canadian, English and American newspapers and magazines can always be obtained at the bookstore of Mr. W. K. Crawford, King street. aug 8

City Police Court.

Geo. S. Rounds was charged with being drunk in Charlotte street, and was also called upon to show why he had broken the windows of R. D. McArthur's drug store. He belongs to Lewiston, and has been in the city about two weeks. The Magistrate was going to fine him $6, but the prisoner said it was his first offence, and offered to pay for the broken glass, so the Magistrate took ten shillings off the fine.

Thomas Coll, for sitting drunk in Charlotte street, was fined $4.

Thomas Parks was found lying drunk in Church street, for which offence he had also to pay $4.

Michael Thomson, for drunkenness and disorderly conduct in St. John street, was fined $6.

John McKenzie, in for protection, was let go.

John Morrison was arrested on complaint of Capt. Gibbons for deserting from the bark Syringa, he being an articled seaman. The man admitted the charge and was sent up to jail until the vessel is ready for sea. The captain promised to pay the board in jail, as he was a good man. "During my experience of 16 years as Police Magistrate," said Justice Gilbert, I have never had but one captain leave a man in jail. He was a captain of one of Guy, Stewart & Co.'s vessels. They still owe the Deputy Sheriff $22 for board, and I don't send any men up for them unless I have a written guarantee that the money will be paid. As you are not connected with that firm I will take your word, and when you want the man I will send him on board for you."

The preliminary examination of John Giles for stealing a horse from Mr. Shortin, at Grand Bay, was held this morning. Shortin, his son, and Sergt. Rider, testified, while the horse stood out in the alley for identification. These four witnesses were sufficient to prove the case against the prisoner, and he was remanded for trial in the Circuit Court, which opens next week. Shortin and his son were bound in $400 to appear as witnesses. Sergt. Rider, being a policeman, did not have to enter into recognizances, nor did the horse.

Card and Cabinet Photos, in cameo and enamels, at Notman's.

The Academy Course.

Last night Rev. T. W. Brown was introduced by Dr. Ring and read a brief descriptive paper on Naples, Pompeii, Hurculaneum and Vesuvius. He read leisurely, without any apparent effort, and yet every word was distinctly heard in all parts of the hall. Mr. Brown made no attempt at oratory, had no sharp thrusts at anybody, and said nothing humorous, striking, puzzling or shocking. Strict attention was paid by the audience.

Watch!

A circular has been received in St. John describing a watch that was stolen in Liverpool, G. B. It was an heirloom in an old family, and very valuable both intrinsically and otherwise. It is a gold hunting case watch, delicately chased. It is stamped on the inside, "Chronometer 36," with the great London maker, Paisley's stamp. The jewels are said to be of the purest description, consisting of a circle of emeralds, several rubies and diamonds arranged very artistically. The watch has been traced out of the thief's hands in Liverpool, where it was sold to a sailor who left for America. The sailor paid £25 for the watch. What ship he sailed in is not known, but it is thought he landed in Boston. The detectives, thinking that the sailor might come to St. John, have forwarded circulars in order to guard any person against buying the watch. A private detective here has the matter in hand.

Portland Police Court.

Charles Smith was the only prisoner arrested last night. He was charged with throwing stones at a lad named Vail. As Vail knew that he deserved to be stoned for insulting the man, he did not put in an appearance to prosecute. Smith was discharged.

Merchants' Exchange.

New York, Nov. 13.

Freights.—Little enquiry for room on berth; rates unchanged except for grain, easier; fair chartering business, call being from grain, petroleum, flour and cotton trades.

Cotton unchanged. Exchange unchanged.

Gold opened at 110⅝, now 110⅝.

Wind N. W., light, cloudy. Ther. 38°.

Boston, Nov. 13.

Wind N. W., light, cloudy. Ther. 38°.

Portland, Nov. 13.

Wind W., light, clear. Ther. 30°.

Liverpool, Nov. 13.

Markets unchanged.

The 62nd Regiment.

The Court of Inquiry to investigate charges against the officers of this regiment is still in session. They sit with closed doors, and nothing definite is known of their proceedings. Col. Otty was summoned by telegraph to appear before the court, and is at present in the city. The staff officers express themselves anxious for a thorough investigation, feeling sure that they have performed their duty. If anything is wrong, it is said, the Captains will be the ones to suffer.

The Ontario colonel sent down to look after the examination is said to be biggest toad in the puddle of militia affairs that has ever visited St. John. He is at the Victoria Hotel, and all the bell-boys are trying to ape his military air.

A young man in Fairville, Iowa, received a letter from his girl last Sunday, and five minutes after reading it shot himself dead. Every woman in the town would give 10 years of her life to know what the letter contained that made the young man feel so.

The latest Sunday school prodigy, having listened to a discourse on the necessity of offering a firm front to the evil one, said he'd "be scared of the old devil, but if he came across one of the little ones he'd knock the stuffing out of him."

By Telegraph.

Canadian, British and Foreign.

[*To the Associated Press.*]

LONDON, Nov. 12, p. m.

The general editorial tone is against Gladstone.

The *Times* says: "It is strange and unexpected that the leader of the Liberals should suddenly publish a vehement diatribe against Rome." Archbishop Manning has replied to Gladstone.

Dr. Kenealy, Tichborne's counsel, in a letter excusing his non-attendance at a meeting of the Bar, announces that he has been disbarred by the Benchers of Gray's Inn.

It is announced that two Irish members of Parliament have fought a duel, in which one was severely wounded.

The story that Don Carlos was at Hendaye originated in an alleged telegram from the Spanish Consul at Bayonne.

Orders have been issued by the Porte to concentrate Turkish troops near Servia and Montenegrin frontiers, and the Governors in Albania have been ordered to organize the Mahommedan inhabitants of the Province.

The garrison of Irun in their sortie burned houses and frame buildings belonging to the Carlists, which afforded them shelter. The havoc thus created is immense. All the country around is in flames. Don Carlos and army have been compelled to retreat to the mountains.

Snow fell in the southern counties of England yesterday, and to-day is cold.

NEW YORK, Nov. 12 p. m.

O'Mara and Irving were hanged at Montrose, Penn., to-day, for murder.

MONTREAL, Nov. 12, p. m.

A public meeting at Montgomery, last night, passed resolutions unanimously urging the necessity of granting amnesty to persons implicated in the Northwest troubles, and also asking the pardon of Lepine.

LONDON, Nov. 12—*Evening.*

COUNT VON ARNIM

was again arrested yesterday in Berlin, and conveyed to the Police Station. It is reported that the Count received a copy of the indictment Tuesday, and the only charge brought against him is for the suppression of official documents.

RUSSIAN DEFENCES—FORTS AND SCHOOLS.

Russia has sent orders for the speedy completion of her fortresses on the Khivan frontier.

The Russian Government has resolved to introduce the Berlin system of compulsory elementary education.

DON ALPHONSO

says he quitted Spain on account of the royal order depriving him of his command in Catalonia.

THE GERMANO-RUSSIAN BOUNDARY.

The *Pall Mall Gazette* says that Prussia has declined the proposal made by Russia for a revision of the boundary line.

A CANARD CONTRADICTED.

LONDON, Nov. 13, 12:30—*Afternoon.*

The report telegraphed to New York of the death of Queen Victoria is utterly without foundation. It can be traced to no better origin than that of a Fleet street bar-room.

NEW YORK, Nov. 13.

GOLD

closed firm yesterday at 110¼ a 110⅜.

(*Special to Daily News.*)

OTTAWA, Nov. 12.

The contract for supplying clothes used by the military was taken from an English firm under the plea on the part of the Militia Department to assist and encourage Canadian industries. The friends of the Government who have rendered political services are thus daily receiving tangible rewards for their "undue zeal."

Hon. Mr. Proul, of Nicolet, and Justice Hart, of Three Rivers, are spoken of as probable successors to the late Senator Malhiot. The Grit candidate in Centre Wellington has withdrawn.

The S. S. Lady Head has been ordered by the Marine and Fisheries Department to visit St. Paul's Island, Halifax, and Sydney light houses and stations, to effect changes in Staff, and also to leave the usual fall and winter supplies.

To Advertisers.

The present is a good time to make contracts for yearly advertising. The Autumn trade is now coming on, and after it follows the Holiday season. During these two periods wholesale and retail dealers do more advertising, and probably receive more apparent return for expenditure in that way than in all the rest of the year.

The DAILY TRIBUNE is admittedly one of the best mediums for advertising. Making its daily visits to the counting-rooms, stores, workshops and homes of the people, it is eagerly looked for and read by citizens of every shade in politics and by all intelligent classes of society.

The WEEKLY TRIBUNE is to the agricultural districts what the DAILY is to the crowded city—a welcome visitor, making *weekly* appearances with regularity, always bringing to the homes of our country cousins the news of the city and outside world, fresh, crisp and entertaining. Its value as an advertiser is first-class, and is worth the patronage of judicious men of business.

Rates for advertising in the DAILY and WEEKLY editions of the TRIBUNE may be ascertained and contracts made at the Counting Room, No. 51 Prince William street.

AMERICAN

GREY COTTON!

36 inches Wide.

12 cts. Per Yard!

—AT—

A. MACAULAY'S,

nov6 48 CHARLOTTE STREET.

Apples

10 BBLS Good Table Apples;
30 bbls Good Cooking Apples,
For sale cheap at
oct2 ARMSTRONG & McPHERSON'S.

Lap Rugs,

NEW AND

BEAUTIFUL DESIGNS!

NOW SHOWING

IN THE ABOVE.

MANCHESTER,

ROBERTSON

& ALLISON.

nov2

NEW

Black Dress Goods.

Just opened—2 cases

Black Dress Materials!

IN

Black French Merinos;
Black Sicilian Cords;
Black Paramattas;
Black Baratheas,!
Black Henriettas;
Black Coburgs;
Blk Sedan Cords;
Black Persian Cords;
Black Worsted Serges;
Black Alpaca Lustres, (Reversible).

LIKELY,

CAMERON,

& GOLDING

nov6 55 KING STREET.

SOMETHING NEW

NOT ONLY

Christmas Holidays,

BUT

For "All Time."

ONE DOZ. CARTES DE VISITE, and two dozen OTHER PICTURES, without increase of price, in three new and beautiful designs, which will be *patented*, and therefore not made by any other artist in the city.

☞ Call and see Specimens.

Old Pictures Enlarged and Copied on meta or card board, oval frames, *cheap.*

MARSTERS,

dec 26 Cor. King and Germain streets.

SHIPPING NEWS.

PORT OF SAINT JOHN.

ARRIVED.

THURSDAY, Nov 12—Bark Venus, (new) Courtenay Bay, bal.

Brig Citizen, 292, Lent, Freeport, Turnbull & Co, bal.

Schr Emma, 120, Heater, New York, D J Seely, gen cargo.

FRIDAY, 13th—Bark Emma G Swazey, 631, Webber, Havana, ——, Scammell Bros.

Stmr Linda, 340, Clements, Boston, via Yarmouth, NS, mdse and passengers, C McLauchlin & Son.

Brig Crescent, 139, Faulkener, Portland, flour, John Melick.

Bark Elisa Prosper, 203, Corduan, Morlaix, via Rockland, Me, Wm Thomson & Cy.

Brigt Leona, 299, Bishop, Boston, bal, ——.

Bark Connaught, (new), ——.

CLEARED.

13th—Brigt Neerland, 106, Jean, St Malo, France, Alex Gibson, 73,388 ft deals and battens; 4,619 ft do ds.

Schr Cygnet, 180, Steele, Philadelphia, Scammell Bros, 92,000 laths.

Schr Aldine, 207, Dennison, Philadelphia, Chas Hamilton & Co; 194,688 ft deals.

Schr Gipsey, 72, Teed, Boston, E D Jewett & Co, 10,333 ft boards.

British Ports.

ARRIVED.

At Halifax, 11th inst, brigt Augusta, (of this port,) Buck, from, Boston; schr Modoc, DeGrece, from Chatham, NB.

At London, 12th inst, ship Alexandreona, hence, 13th, ship Crown Prince, hence.

CLEARED.

At Halifax, 11th inst, schr Ocean Belle, Wasson, for this port.

At Yarmouth, NS, 11th inst, schr Aerolite, Boudrau, for this port: 12th, stmr Linda, Clements, for this port.

SAILED.

From South Bar, CB, 24th ult, brigt Mabel, McLeod, for Demerara.

From Barrow, 10th inst, bark Festina, Luke, for this port.

From Liverpool, 12th inst, ship Minister of Marine, Fritz, for Callao.

From Deal, 11th inst, brig Oromocto, from Newcastle for Boston.

From Liverpool, 11th inst, bark Mary Lowerison, for Philadelphia, (not as previously reported.

From Dartmouth, 29th ult, Truant, for this port.

From Barrow, 28th ult, Andrew Lovitt, for this port.

Foreign Ports.

ARRIVED.

At Pass-a-L'Outre, 6th inst, bark David McNutt, Stewerts, from Havana.

At Mobile, 10th inst, bark, Emma Paysant, Dexter, from Dublin, via Sandy Hook.

At New York, 10th inst, bark M E Corning, Hughes, from Liverpool, 45 days; brig Vesta, Keene, from Tub Harbor, NF; schrs Mary E McLauchlin, Spinney, from Wentworth, NS; Diadem, Groves, from Windsor, NS; E H Ingraham, from do; Active, Edgett, from Rockland, NB; 9th, schr Sea Lark, Pike, from Dorchester, NB.

At Portland 9th inst, schr Dresden, Smith, from Shulee, NS.

At Boston, 11th inst, schrs Alba, Bragg, from Port Caledonia, CB; Ocean Lily, Reagh, from Sydney, CB; T B Harris, Martin, from Salmon River; Gen Doyle, German, from Meteghan, NB.

At Pawtucket, 10th inst, schr Julia Church, Maloney; and Robert J Leonard, Covert, hence.

At Vineyard Haven, 11th inst, schrs Mary E Staples, from Hillsboro, NB for Philadelphia; Arcilla, Colwell, hence, for Pawtucket.

CLEARED.

At Savannah, 10th inst, ship Lennie, Horton, for Liverpool; brig W H N Clements, Lewis, for Charleston.

At Boston, 11th inst, brig Thomas Ridley, Rourke for Carbonear, NF, via Sydney, CB, schrs Joe Kenny, Robichau, for Meteghan, NS; Ida May, Kirkpatrick, for Granville, NS; Mary Celice, Taylor; for Port LaTour, NS; Gladiator, Parker, for Yarmouth, NS, via Portland.

At Portland, 12th inst, schr Crown Prince, for this port.

At Belfast, Me, 11th inst, schr Meeking Bird, for this port.

At Boston 12th inst, schrs Annie M, and Lorne, for this port.

SAILED.

From Savannah, 10th inst, bark Ophir, Murray, for Bremen.

Spoken.

Oct 24th, lat 31.51, (no date) ship Hermon, from San Francisco, for Liverpool.

Oct 24th, lat 49, lon. 20, bark R B Chapman, from Dunkirk for Sydney, CB.

Memoranda.

Ship Maggie Lauder, from Quebec for Cardiff, before reported wrecked at Ant costi, Nov. 5, has been sold with her cargo for $5,5[illegible].

Ship Lennie, Horton, for Liverpool, was ashore on the flats at Savannah Nov 10th.

A telegram from Montevideo says that during the hurricane of the 5th inst, the bark Emma Francis, Burns, from New York, was driven ashore.

Passed out Fortress Monroe, 11th inst, schr Olive Christie, for this port.

Notice to Mariners.

Notice is hereby given that the iron bell buoy painted black, surmounted by a cage, has been moored South East by South, one quarter of a mile from Blind Sisters, off Sambro, to the west of the entrance into Halifax harbor.

The buoy lies in 28 fathoms of Water, and from it

Sambro Light House bears W by N¼ N.
Black Rock, S by W½ W.
Peboctoo Head Light House, NNE½ E.

These bearings are magnetic.

A can buoy, painted black, with a staff and vane, has also been moored So 13 of the SW Breaker off Sambro in twelve feet of water. The buoy is marked on the head in white letters, "S W Breaker."

WM SMITH,
Deputy Minister of Marine and Fisheries.
Department of Marine and Fisheries,
Ottawa, 28th Oct, 1874.

New Advertisements.

Pearl Mills Flour.

—LANDING—

300 barrels Above Flour!

The subscribers recommend this brand for family use.

nov13 HALL & FAIRWEATHER.

Smoked Herring.

575 BXS No 1, Scaled. For sale by
GEO. ROBERTSON,
nov13 6 Water street.

AMERICAN Baldwin Apples—[illegible] bbls No 1, per schr J. W. Scott. These are an extra quality, and in large bbls. For sale by
GEO. ROBERTSON,
nov13 6 Water street.

MOLASSES—A small lot of Trinidad. For sale very low by
GEO. ROBERTSON.
nov13 6 Water street.

NOVA SCOTIA APPLES—in choice varieties not put up for auction. For sale by
GEO. ROBERTSON.
nov13 6 Water street.

BOYS WANTED.—Five or six active Boys to sell the DAILY TRIBUNE. Weekly wages or on commission. Apply at 46 Charlotte street, between 2 and 5 p. m. nov13 tf

BRAN.

Landing ex brig Crescent—

20 Tons Bran.

For sale by
nov13 J. & W. F. HARRISON.
16 North Wharf.

SUPERIOR

ALL-WOOL & COTTON

BATTING.

In Large Sheets for Quilts and Comforts.

CASHMERE PRINTS!

Newest Patterns,

FOR QUILTS AND COMFORTS.

FLOCK COMFORTS.

That are very Comfortable, from $3.50 to $5.00.

W. W. JORDAN,

nov13 2 Market Square.

ALCOHOL.

50 PER cent Overproof, in bond at No. 2 Warehouse. Will be sold at Lowest Market Rates, in Bond or Duty Paid, by
SWEENY & STAFFORD,
nov13 frm 4 South Wharf.

XXX

Stock Ale and Porter!

in hhds. equal to English importation. For sale as low as possible by
SWEENY & STAFFORD,
nov13 fmn 4 South Wharf.

ARMSTRONG & McPHERSON.

HADDIES.

JUST received from Eastport, a lot of Fresh Cured Haddies.

Also—Fresh Cured Kippered Herring and Bleaters. For sale at
n v13 99 UNION STREET.

AMERICAN

YARNS!!

IN

Eccentric

and

Balmoral,

(SOMETHING NEW)

Also—a splendid assortment of

DRESS BUTTONS!!

Titan and Military

BRAIDS!

Just received at

W. E. BLANCHARD & CO'S.,

nov12 68 Germain Street, Opp Trinity Church.

NEW CROP RAISINS.

1874.

LOGAN, LINDSAY & CO.

are receiving to-day—

310 BOXES

New Layer & Londan Layer

RAISINS!

CROP OF 1874.

nov7 62 King Street.

SODA.

Landing ex Genii.

100 KEGS Bi Carb Soda.
GEO. S. DEFOREST.
nov9 11 South Wharf.

Beater Pressed Hay, in Store.

175 TONS Beater Pressed Hay, prime quality.
W. A. SPENCE,
nov9 North Slip.

Pure Grey Buckwheat.

5 BAGS Pure Grey Buckwheat.
For sale at
nov6 ARMSTRONG & McPHERSON'S.

ALSO—50 dozen Fresh EGGS. For sale at
nov6 ARMSTRONG & McPHERSON'S.

Oranges.

ONE box Sweet Oranges. For sale at
nov6 ARMSTRONG & McPHERSON.

White Pigeon.

Landing ex schooner Calvin:

100 BBLS Flour, White Pigeon.

In store:

200 bbls Flour; White Pigeon:
600 bbls Ironside Extra, Holly Grove
Ayershire Rose, (Pastry,) and other choice Brands Family Flour.
For sale low by
GEO. MORRISON, Jr.,
nov6 12 and 13 South Wharf.

325 BBLS Pickled Herring, Shel burne, Ripling and Bay.
For sale at lowest rates by
MASTERS & PATTERSON,
nov5 19 South M. Wharf.

Amusements.

ACADEMY OF MUSIC.

Lessee and Manager,.....WM. NANNARY

Friday Evg., Nov. 13th,

First appearance of Mr. Oakes Rose. T. W. Robertson's great comedy,

DAVID GARRICK.

Mr. Warner, as.....David Garrick.

The amusing farce

EASY SHAVING; or, the Pretty Barber of Islington.

Matinee—Saturday, 2.30 p. m.

Prices of admission—25 and 50 cents, reserved seats 75 cents.

Doors open at 7. Commence at 7 30. nov12

Something New!

INSTRUCTIVE AND AMUSING.

GIBBS'

Zoological Exhibition!

—AT—

Winters' Hall, 58 Charlotte Street

(opposite King Square), will open

On Saturday, November 14th.

Consisting of a collection of

RARE AND COSTLY ANIMALS!

From all parts of the world.

Doors open from 9 o'clock, a. m. till 5 p. m., and from 7 till 10 p. m.

Admission—adults, 25 cents; children 15 cents. A liberal reduction made to Schools. The Clergy admitted free.

For full particulars see Circulars and Programmes.

M. GIBBS, Proprietor.
nov11 DAN DUCELLO, Business Agent.

ANCHOR LINE

OF

Trans-Atlantic Steam Packet Ships.

THESE new and splendid Steamships leave New York for Glasgow every SATURDAY as follows:

ELYSIA,	Nov. 7th.
VICTORIA,	" 14th.
ETHIOPIA,	" 21st.
CALIFORNIA,	" 28th.
UTOPIA,	Dec. 5th.
BOLIVIA,	" 12th.
ELYSIA,	" 19th.
VICTORIA,	" 26th.
ETHIOPIA	Jan. 2nd.
CALIFORNIA,	" 9th.
UTOPIA,	" 16th.
BOLIVIA,	" 23rd.

Rates to Liverpool same as to Glasgow, thus affording to passengers an opportunity to visit Glasgow, without extra expense, and resume the journey at pleasure.

PASSAGE RATES.

CABIN, PAYABLE IN GOLD.

To or from	Single Tickets.	Return Tickets
Londonderry, Belfast, Glasgow, or Liverpool,	$50 to $70	$100 to $130
London,	57 to 77	114 to 144
Paris,	65 to 85	130 to 160
Hamburg, Havre, Rotterdam and Antwerp,	$60 to $80	$120 to 150

Children between 2 and 12 Years, Half-Fare Under two years, free.

STEERAGE, PAYABLE IN CURRENCY.

To or from Glasgow, Londonderry or Belfast,	$18
Liverpool, Queenstown or Dublin,	19
London, Cardiff or Bristol,	21
Hamburg, Havre, Antwerp, or Rotterdam,	23
Gothenburg, Christiana, Copenhagen, Paris, Bremen, or Manheim,	26

Children 1 to 12 years of age, half-fare; Prepaid infants, $3.

INTERMEDIATE, $10 EXTRA.

Drafts at Lowest Rates, payable at any place in the United Kingdom.

For further information apply in

New York to HENDERSON Bros., 7 Bowling Green.
Halifax, to T. A. S. DEWOLF & SON, Water street.
Chatham, to D. G. SMITH,
or here to
SCAMMELL BROS.,
nov11 up 5 and 6 Smyth street.

COAL!

Landing ex brig Ellen, from Sydney, at Walker's Wharf—

327 TONS

VERY BEST OLD MINES SYDNEY

SCREENED

House Coal

A CHOICE CARGO.

For Sale Low, While Landing.

Certificate may be seen at my office

L. H. WATERHOUSE,

nov12 41 No. 1 North Wharf.

Steamer "Edgar Stuart"

CHANGE OF DAY.

Through connection to Woodstock, Houlton, and Canterbury, via St. Stephen, with the N. B. and Canada Railway, twice each week. Through Bills Lading to Woodstock, Houlton and Canterbury signed at the Warehouse of the Steamer at Reed's Point.

UNTIL further notice, the Steamer "EDGAR STUART" will leave her Wharf, at Reed's Point, every WEDNESDAY and SATURDAY morning, at 8 o'clock, for St. Stephen, calling at St. George and St. Andrews, and connecting with the N. B. and Canada Railway to Woodstock, Houlton and Canterbury, making a through and reliable connection. Returning from St. Stephen every Monday and Thursday morning, calling at St. Andrews and St. George. On every Saturday and Monday the Steamer will call at Beaver Harbor.

The above steamer connects every trip with the Steamer "Utopia," for St. George.

Freight (which must be plainly marked) received at the Steamer's warehouse, at Reed's Point, up to 6 o'clock, p.m., by the Agent, who is always in attendance.

ENOCH LUNT & SONS,
nov12 41 Dock street.

Professional Card.

THE undersigned having entered into Co-partnership as Attorneys-at-Law, under the name of

BURTIS & GREGORY,

the business of the firm will be conducted in the office at present occupied by E. R. Gregory, Wiggins' building, No. 11 Princess street, St. John, N. B.

Dated 30th July, A. D., 1874.

W. L. M. BURTIS. E. R. GREGORY.
jul31 tf

Quinces. Quinces

2 BBLS QUINCES, at
A. ROBERTSON & CO.,
nov5 98 King street

Fine Salt.

500 BAGS, for sale by
GEO. S. DEFOREST.
nov5 11 South Wharf.

REAL HAIR

Switches

AND

JACQUELINE

CORSETS!

—AT—

J. H. MURRAY & CO'S,

sept30 53 King Street.

THE

SEAMLESS FELT

SKIRT.

Just the Garment for the

PRESENT SEASON.

M. C. BARBOUR'S

nov3 48 PRINCE WM. STREET.

BARK HARMONY.

CAUTION!

ALL persons are hereby cautioned against harboring or trusting any of the crew of the Bark Harmony, from Louisburg, as neither the Master nor Consignees will hold themselves responsible for any debts of their contraction.

THOMPSON DINSMORE,
SCAMMELL BROS., Agents. Master.
nov7

PURE COD LIVER OIL.

A Few Barrels this Season's Make!

Just received

From Newfoundland.

In barrels of 33 to 40 gallons—cheap for cash.

T. C. GEDDES,
nov10 Shediac.

Baker's Choice.

NOW LANDING, 100 bbls. Baker's Choice. For sale by
nov 10 HALL & FAIRWEATHER.

Pearl. Pearl.

TO ARRIVE, 1000 barrels Pearl Flour. For sale by
nov 10 HALL & FAIRWEATHER.

Flour.

6000 BBLS Flour, in store, embracing an assortment of reliable brands of Extra, Fancy, and Superior. For sale by
J. & W. F. HARRISON,
nov9 16 North Wharf.

Apples. Apples.

Ex stmr New Brunswick:

100 BBLS No. 1, American Baldwins. For sale low to close consignment.
W. A. SPENCE,
nov9 North Slip.

BRAN.

20 TONS Bran—to arrive. For sale low by
W. A. SPENCE.
nov9

LIME.

150 BBLS Extra LIME. For sale low by
W. A. SPENCE,
nov9 North Slip.

HALL STOVES.

WE call particular notice to our LARGE VARIETY of

Anti-Clinker Base Burner

HALL STOVES!

BOWES & EVANS,

nov9 4 Canterbury street.

Layer Raisins and Currants.

Landsng ex schooner The Star.

500 BOXES Good Layer Raisins;
20 bbls Currants—in store.
For sale low by
GEO. MORRISON, JR.,
nov11 12 and 13 South Wharf.

FRESH.

The Mysterious Island,

By Jules Verne—Cloth 60c, paper 30c.

THE Babes in the Wood, a Tragic Comedy. By Prof. James DeMille, author of the Dodge Club, etc.

The Barber's Chair, and the Hedgehog Papers, by Douglas Jerrold, edited with an introduction, by his son, Blanchard Jerrold. 10mo cloth—1 v 1.

May be had at
nov11 J. & A. McMILLAN'S,
78 Prince Wm Street.

Reindeer.

1100 BBLS Reindeer Flour, landing ex Francis.
J. & W. F. HARRISON
nov9 16 South Wharf.

ENCOURAGE HOME INSTITUTIONS.

THE ROYAL CANADIAN INSURANCE CO'Y

Capital Authorized,.....$5,000,000.

All Classes of Risks against Fire, at moderate Rates.

ALL CLAIMS WILL BE PAID IMMEDIATELY ON THE LOSS BEING ESTABLISHED

HON. JOHN YOUNG.....PRESIDENT.
ARTHUR GAGNON, Secretary-Treasurer. ALFRED PERRY, Manager.

Head Office, - - - 160 St. James Street, Montreal.

NEW BRUNSWICK BRANCH.

DIRECTORS:

J. S. B. DeVEBER, M. P.....CHAIRMAN.
SIMEON JONES, JOHN H. PARKS,
T. W. ANGLIN, M. P., THOMAS PURDONG,
SOLICITOR.....G. SYDNEY SMITH.

Applications for Insurance received, and all information given on application to

M. & T. B. ROBINSON, - - - - - General Agents,

feb 27 tf Office: No. 1, Street Range, Ritchie's Building, St. John.

Barnes, Kerr & Co

3 AND 4 MARKET SQUARE.

TOWELS, TABLE CLOTHS, NAPKINS

Damasks, Moreens, Grey & White Shirtings,

AND A FULL STOCK OF HEAVY

LINEN AND COTTON GOODS

For Domestic Wear.

JUST OPENED AT THE

LONDON HOUSE,

RETAIL.

sept19

NEW MUSIC.

THE LATEST AND MOST POPULAR

INSTRUMENTAL AND VOCAL MUSIC!

Cabinet Organ and Piano-Forte Books.

MUSICAL WAREHOUSE

☞ ORDERS PROMPTLY ATTENDED TO. ☜

C. FLOOD, 75 King Street.
sep30

Announcement!

THE subscriber being about to REMOVE to his new store, corner of Union and Charlotte streets in a few weeks, will dispose of his entire stock of WATCHES, CLOCKS and JEWELRY at a great reduction in prices. Commencing this day and continuing from day to day until the whole stock is disposed of.

Persons desirous of purchasing any of the above goods may rely on getting great bargains, as the stock must be sold before removed.

GEO. H. MARTIN,

Agent for the Waltham Watches.

28 GERMAIN STREET. 28
aug17

Insolvent Act of 1869.

In the matter of Anthony Cain, an Insolvent.

A FIRST dividend in this estate is now due and payable at the office of A. A. and R. O. Stockton.

R. O. STOCKTON,
nov11 3i—w t and sat Assignee.

New Cloths!

FOR LADIES' WEAR.

SEALSKIN, Plain and Tipped.
Silver Fox,
Polish,
Astricans,
Dog Skin,
Moscows,
Beavers,
Naps,
Pilots,
Mottled Velvets,
Petershams, etc.
Cloths, in great variety, for children's wear.

W. W. JORDAN,
nov11 2 Market Square.

THE

ILLUSTRATED LIBRARY

—OF—

POETRY AND SONG!

Edited by

DR. J. G. HOLLAND,

author of "Kathrina," "Bitter Sweet," etc.

FAVORITE SONG is a royal octavo volume of over 700 PAGES, printed in the best style of the art, on the finest tinted paper, and illustrated with 125 thoroughly dainty and delicate engravings, FROM ORIGINAL DESIGNS, by the most eminent artists, together with fac similes of the original autograph copies of (20) famous poems.

The illustrations are numerous and exquisitely wrought. What can be more beautiful than the one which reflects the enchanting spot where—

"Maud Muller, on a summer's day,
Raked the meadows sweet with hay."

One of those lovely New England landscapes, which the engraver has represented in outlines as beautiful and artistic as the song it adorns.

Conspicuous, also, for its rare beauty, is the illustration accompanying the Song of the Brook," where the stream, dashing beneath the rustic bridge, goes chattering

"Over stony ways,
In little sharps and trebles."

* * * * * * *

"Till last by Philip's farm it flows,
To join the brimming river."

Altogether, this is one of the most charming and elegant books ever issued by the American press—a fitting gift for lover or friend; an attractive ornament for the parlor table; a valuable addition to any family library.

EXPERIENCED AGENTS WANTED.

M. McLEOD,
sep11 tf General Agent.

34 BBLS Apples at lowest market rates by
MASTERS & PATTERSON,
nov3 19 South Wharf.

ENGLISH CONGOU TEA: American Oolong Tea, in wholesale pkgs., decidedly low.
oct9 GEO. ROBERTSON.

QUINCES.

Just Received—

BBLS. QUINCES:

in fine order. For sale by
nov7 R. E. PUDDINGTON & CO.

Auction Sale.

Ready-Made Clothing, etc

BY AUCTION.

At our Salerooms, 76 Prince Wm. Street, on TUESDAY next, 17th inst, at 11 o'clock.

A QUANTITY of Dry Goods and Ready-made Clothing, viz:—Cardigan Jackets, Reefers, Pants, Vests, Woolen Shirts, Undershirts and Drawers, Socks, Collars, Ties, etc. Homespun, Italian Cloth and Prints, 5 second-hand Carpets, 50 pairs Men's Boots.

LOCKHART & CHIPMAN,
nov12 Auctioneers.

Bankrupt Stock

BY AUCTION.

THIS EVENING, at No. 12 King Square, without reserve:—

A LARGE and varied assortment of New and Useful Goods, consisting in part of Boots, Shoes, Hats, Caps and Ready-made Clothing, Shirts, Drawers, Tweeds, Ladies' Dress Goods, and Fancy Goods; Clocks, Watches, Hardware, Glassware, and Musical Instruments.

Great bargains may be expected, *AS THEY MUST BE SOLD!*

SALE POSITIVE—commencing at 7½ o'clock

E. H. LESTER,
aug13 nws Auctioneer.

To Let.

TO LET.—The United States Hotel, corner King and Charlotte streets, will be rented for one or more years. Possession immediately, if desired. Apply on the premises.

nov12 tf JAMES HINCH.

TO LET.—The subscriber will lease the Grand Central Hotel until the first of May next, or for a term of years, to a good tenant, if applied for immediately.

sep26 tf A. L. PALMER.

Wants.

$5 TO $20 PER DAY.—Agents Wanted—All classes of working people, of either sex, young or old, make more money at work for us in their spare moments, or all the time, than at anything else. Particulars free. Post card to St. Ives costs but two cents. Address G. STINSON & Co., Portland, Maine. ly dw oct23

WANTED.—Agents to sell an immensely popular work in every County in the Maritime Provinces. Agents can make more money selling this work than any other in the market—entirely new. One or two agents wanted to canvass the city of St. John immediately. Terms very liberal. For terms, circulars, and all other information apply to

H. J. CHETTICK,
22 Germain street.
oct23 St. John, N. B.

VESSEL WANTED to load from 200 to 225 Tons Coals at Sydney, for Boston. High Freigh paid.

J. & S. LEONARD,
oct29 No. 12 Nelson street.

WANTED. A good Cake Baker, at 120 Prince Wm. street. oct6 tf

For Sale.

TO LEASE OR SELL.—A Building Lot in Portland, opposite Methodist Church. It is a nice situation for a residence, and has a foundation already prepared. For particulars inquire of

T. YOUNGCLAUS
nov4 tf 3 Charlotte street.

A BOOK FOR THE MILLION!

MARRIAGE GUIDE, a Private Counsellor to the Married, or those about to marry, on the physiological infirmities and revelations of the sexual system, with the latest discoveries in the science of reproduction, preserving the complexion, &c. This is an interesting work of 300 pages, with authentic engravings, and contains valuable information for those who are married or contemplate marriage; still it is a book that ought to be under lock and key, and left carefully about the house. Sent to any one (post paid) for Fifty Cents. Address Dr. Butts' Dispensary, No. 12 N. Eighth st., St. Louis. oct20 dw 1y

GLASSWARE

100 GROSS Vials, 8oz. 6oz. 5oz. 3oz. 1oz. (green glass). For sale at
HANINGTON BROS.,
oct31 Foster's Corner.

Refined Sugars.

To arrive from New York, ex schr Star—

50 Bbls. Crushed Sugar;

50 Bbls Granulated Sugar.

nov2 HILYARD & BUDDOCK.

Steamers

ANCHOR LINE

OF

Trans Atlantic Steam Packet Ships.

THESE new and splendid Steamships leave New York for Glasgow every SATURDAY as follows:

ELYSIA,	Nov. 7th.
VICTORIA,	" 14th.
ETHIOPIA,	" 21st.
CALIFORNIA,	" 28th.
UTOPIA,	Dec. 5th.
BOLIVIA,	" 12th.
ELYSIA,	" 19th.
VICTORIA,	" 26th.
ETHIOPIA	Jan. 2nd.
CALIFORNIA,	" 9th.
UTOPIA,	" 16th.
BOLIVIA,	" 23rd.

Rates to Liverpool same as to Glasgow, thus affording to passengers an opportunity to visit Glasgow without extra expense, and resume the journey at pleasure.

PASSAGE RATES.

CABIN, PAYABLE IN GOLD.

To or from	Single Tickets.	Return Tickets
Londonderry, Belfast, Glasgow, or Liverpool,	$80 to $70	$100 to $120
London,	77 to 77	144 to 144
Paris,	93 to 85	160 to 160
Hamburg, Havre, Rotterdam and Antwerp,	$80 to $80	$120 to 150

Children between 2 and 12 Years, Half-Fare Under two years, free.

STEERAGE, PAYABLE IN CURRENCY.

To or from Glasgow, Londonderry or	
Belfast,	$18
Liverpool, Queenstown or Dublin,	19
London, Cardiff or Bristol,	21
Hamburg, Havre, Antwerp, or Rotterdam,	23
Gothenburg, Christiana, Copenhagen, Paris, Bremen, or Manheim,	25

Children 1 to 12 years of age, half-fare; Prepaid infants, $5.

INTERMEDIATE, $10 EXTRA.

Drafts at Lowest Rates, payable at any place in the United Kingdom.

For further information apply in

New York to HENDERSON BROS., 7 Bowling Green.

Halifax, to T. A. S. DeWOLF & SONS.

Water street.

Chatham, to D. G. SMITH.

or here to

SCAMMELL BROS.,

nov11 up 5 and 6 Smyth street.

Three Trips a Week.

ST. JOHN TO HALIFAX.

Stmr. SCUD,

FOR DIGBY AND ANNAPOLIS.

Connecting with the Windsor and Annapolis Railway for Kentville, Wolfville, Windsor and Halifax. With Stages for Liverpool and Yarmouth, N. S.

AFTER October 1st, until further notice, Stmr SCUD will leave her wharf at Reed's Point, at 8 a. m. MONDAY, WEDNESDAY and SATURDAY, for Digby and Annapolis (return ng same days), connecting at Annapolis with 2.00 p. m. Express Train for Halifax and Way Stations.

FARE—St. John to Halifax, $5.00.
Do do Annapolis, 2.00.
Do do Digby - - 1.50.

SMALL & HATHEWAY,
oct31 39 Dock street.

1874.

INTERNATIONAL STEAMSHIP COMPANY

Fall Arrangement.

TWO TRIPS A WEEK!

ON and after MONDAY, Sept. 28th, and until further notice, the steamers New Brunswick, E. B. Winchester, master, and City of Portland, S. H. Pike, master, will leave Reed's Point Wharf, every MONDAY and THURSDAY mornings at 8 o'clock, for Eastport, Portland and Boston, connecting both ways at Eastport with stmr. "Belle Brown," for St. Andrews Robinstown and Calais.

Returning will leave Boston every Monday and Thursday morning, at 8 o'clock, and Portland at 9 p. m., after the arrival of noon train from Boston.

No claims for allowance after Goods leave the warehouse.

Freights received Wednesday and Saturday only up to 6 o'clock, p. m.

H. W. CHISHOLM, Agent.
sept 29

North Shore Line

(Under Government Contract.)

CHANGE OF DAY.

ON and after Friday next, 30th inst., and until further notice, steamer "City of St. John" will leave Point du Chene every Tuesday and Friday morning, immediately on the arrival of the night Express Train, which leaves St. John at 8.50 previous evening, for Chatham and Newcastle; returning will leave Newcastle at 6 and Chatham at 7 o'clock, on the mornings of Wednesday and Saturday, for Point du Chene, calling at Richibucto both ways (weather permitting).

A train will leave Point du Chene every Wednesday and Saturday evening, in order to bring through passengers by the steamer City of St. John, to St. John, in time to connect with all lines leaving St. John on Monday and Thursday mornings.

Tickets for sale at the Railway Station, St. John, at W. H. Olive's ticket agency, Prince Wm. street, and at the office of

ENOCH LUNT & SONS,
oct24 u p 41 Dock street.

UNION LINE!

For Fredericton,

FARE.....$1.50.

STEAMER "DAVID WESTON" until further notice, will leave Indiantown FOR FREDERICTON, calling at intermediate points, TUESDAYS, THURSDAYS and SATURDAYS, at 9 a. m.

Returning, will leave Fredericton on MONDAYS, WEDNESDAYS and FRIDAYS, at 8 a. m.

Through Tickets to Woodstock, and intermediate R. R. Stations, via New Brunswick Railway; also to Woodstock, Tobique and Grand Falls, via People's Line steamers, and to Boston and Portland, via I. S. S. Co's steamers, for sale on board and at Union Line Office, at reduced rates.

A careful agent always in attendance to receive Freight at Warehouse, Indiantown.

SMALL & HATHEWAY,
may 16 39 Dock street.

EXPRESS LINE.

Steamer ROTHESAY

For Fredericton.

FARE, - - - - - - - $1.50.

UNTIL further notice Steamer Rothesay will leave Indiantown for Fredericton every MONDAY, WEDNESDAY and FRIDAY morning at 9 o'clock; Returning—will leave Fredericton every Tuesday, Thursday and Saturday morning at the same hour

Connections made at Fredericton with steamers of the People's Line for Woodstock, Tobique, Grand Falls, and New Brunswick Railway for Woodstock and intermediate R. R. Stations. Tickets for sale on board Steamer and at the office of the Express Line.

Through Tickets for Portland and Boston via International S. S. Line, for sale on board steamer at a reduced rate

Freight received at the Warehouse at Indiantown by a careful agent, who is always in attendance.

ENOCH LUNT & SONS,
aug15 up 41 Dock street.

Steamers

Stmr "SCUD,"

AND THE

Windsor and Annapolis Railway.

FREIGHTS for Kentville, Wolfville, Windsor and Halifax, and intermediate Stations, taken at greatly reduced rates.

A careful Agent in attendance at Warehouse, Reed's Point, between 8 a. m., and 5 p. m., daily, to receive Freight.

No Freight received morning of sailing. For Way Bill, Rates, etc., apply to

SMALL & HATHEWAY,
nov4 up Agents, 39 Dock street.

GRAND LAKE!

Steamer "May Queen."

UNTIL further notice, Stmr. "MAY QUEEN" will leave her wharf, Indiantown, for Salmon River, every WEDNESDAY and SATURDAY, at 8 a. m. Returning, will leave Salmon River on the mornings of Monday and Thursday of each week, touching in at Gagetown both ways.

Going up, will connect at Jemseg Landing with steamers coming from Fredericton.

On the trip of Wednesday and Thursday she will run on the west side of Long Island.

A careful agent always in attendance at Warehouse, Indiantown, to receive freight.

SMALL & HATHEWAY,
aug31 39 Dock street.

COPPERPLATE ENGRAVING.

For Wedding, Visiting and Business Cards, Billheads, etc., beautifully and artistically executed. Household Plate, Jewelry, articles in Ivory marked with letters, Fancy Monograms or Family Crests, at Moderate Charges.

R. HERBERT GREEN

Late of Nottingham, England).

79 GERMAIN STREET.

N. B.—STENCIL CUTTING of every description done in first-rate style. jly30 1y

SPENCER BROS.,

Commision Merchants and Manufacturers' Agents,

McCULLOUGH'S BUILDING, (REAR).

Market Square, ST. JOHN, N. B.

AGENTS for the Rocky Mountain Vermilion Ready Paint, cheapest and cheapest Paint in the Market. Properly mixed we will guarantee it to cover double the surface and wear twice as long as ordinary paints. It will not peel, scale, crack or blister, though subject to high degrees of heat.

Also, Herring's Patent Fire and Burglar Proof Safes, for sale at very low prices. The best in use. Preserved millions of treasures in books, papers, etc., of hundreds of firms in the great fire of Chicago, Boston, and Portland.

Oil-Cabinets, Refrigerators, etc. Consignments solicited and prompt returns made.

Refer by permission to Scammell Bros, C. G. Berryman, H. L. Spencer, E. T. Kenney & Co.

oct3

MILL STREET

Feed and Oat Store.

Just received at the above store:

150 BUSH P. E. I. Oats.
200 bbls Heavy Feed,
600 bbls Moule.

oct16 J. B. PENALIGAN.

ROBERT MARSHALL,

Fire, Life & Marine Insurance Agent

NOTARY PUBLIC,

ST. JOHN, N. B.

apr 10

"Maritime Biscuit Manufactory."

45 Dock St., St. John, N. B.

LORD & CLARK,

Manufacturers of

Ship Bread, Fine Biscuit,

CONFECTIONERY, SYRUPS, &C.,

WHOLESALE,

45 Dock Street, 18 Nelson Street

oct10

F. A. DeWOLF,

5 SOUTH WHARF.

200 BBL Shelburne Herrings;
100 bush OATS;
20 bbls No. 1 Cooking Apples.

Just received and for sale cheap. oct10

CIGARS!

IN STORE:

The Largest and Best Selected Stock

In the market, including favorite brands of

Havana, German and Canadian Goods,

WHOLESALE ONLY.

An inspection solicited.

R. R. DUNCAN,
june 21 Water street.

Seasonable Berlin Knitted

WOOL GOODS.

OPERA SCARFS, a novelty;
Promenade Scarfs, very choice;
Clouds, all sizes and colors;
Breakfast Shawls and Capes;
Porcupine Squares, Chest Protectors;
Alexandra Jackets with sleeves;
So tags, Vests, Scarfs;
Mitts, Armlets, Sleeves;
Children's Polka Jackets;
Petit oats, Bodices, Boots;
Garters, Minerva Sets, Pelisses.

W. W. JORDAN,
nov4 2 Market square.

HARDWARE!

Just received per steamship Alps—

5 ROLLS Sheet Lead;
2 casks Hinges; 4 basket Vices;
2 cases Cutlery;
1 cask "Ward's" Plane Irons and Chisels;
1 case Mill Saws; 1 cask Basins;
1 cask Iron Spoons; 1 cask Shelf Goods;
47 boxes English Glass;
1 case Looking Glasses;
2 cases Nixey's Stove Polish;
8 casks Zinc;
2 cases Guns, containing Common Shot Guns, and Heavy Goose Guns, weighing 15lbs each, and from No. 7 to 10 bore. At

W. H. THORNE'S.
nov2

TO SMOKERS.

SMOKING TOBACCO of all grades, Fine Cut, Granulated, Virginia, Natural Leaf, Old Irish Twist, and

Plug Chewing Tobacco.

The genuine Virginia Honey Dew, Flounder and Pancake, together with a choice selection of domestic brands.

Also—a large variety of the popular Brands of German and Havana Cigars; Russian, Spanish and French Cigarettes; Pipes, Ambers, Tobacco Pouches, etc., etc., at the York Point Tobacco Store, Corner of Mill and North streets.

JOHN O'BRIEN.
oct16 d3m

Ayer's

Cherry Pectoral,

For Diseases of the Throat and Lungs, such as Coughs, Colds, Whooping-Cough, Bronchitis, Asthma, and Consumption.

Among the great discoveries of modern science, few are of more real value to mankind than this effectual remedy for all diseases of the Throat and Lungs. A vast trial of its virtues, throughout this and other countries, has shown that it does surely and effectually control them. The testimony of our best citizens, of all classes, establishes the fact, that CHERRY PECTORAL will and does relieve and cure the afflicting disorders of the Throat and Lungs beyond any other medicine. The most dangerous affections of the Pulmonary Organs yield to its power; and cases of **Consumption**, formerly thought incurable, are now of daily occurrence. By this preparation, are publicly known, so remarkable as hardly to be believed, were they not proven beyond dispute. As a remedy, it is adequate, on which the public may rely for full protection. By curing **Coughs**, the forerunners of more serious disease, it saves unnumbered lives, and an amount of suffering not to be computed. It challenges trial, and convinces the most sceptical. Every family should keep it on hand as a protection against the early and unperceived attack of Pulmonary Affections, which are easily met at first, but which become incurable, and too often fatal, if neglected. Tender lungs need this defence; and it is unwise to be without it. As a safeguard to children, amid the distressing diseases which beset the Throat and Chest of childhood, CHERRY PECTORAL is invaluable; for, by its timely use, multitudes are rescued from premature graves, and saved to the love and affection centred on them. It acts speedily and surely against ordinary colds, securing sound and health-restoring sleep. No one will suffer troublesome **Influenza** and painful **Bronchitis**, when they know how easily they can be cured.

Originally the product of long, laborious, and successful chemical investigation, no cost or toil is spared in making every bottle in the utmost possible perfection. It may be confidently relied upon as possessing all the virtues it has ever exhibited, and capable of producing cures as **memorable as the greatest it has ever effected.**

PREPARED BY

Dr. J. C. AYER & CO., Lowell, Mass.,

Practical and Analytical Chemists.

SOLD BY ALL DRUGGISTS EVERYWHERE.

H. L. SPENCER,

Medical Warehouse,

29 Nelson street, St. John, N. B.

General Patent Medicine Agency for the Maritime Provinces.

COALS FOR SALE.

Daily expected per bark Harry Baily

178 TONS Hand Picked Best Steam Coals, which will be sold cheap from the vessel.

J. & S. LEONARD,
oct 30 No. 12 Nelson street.

TEA BISCUIT

Tea Biscuit Hot Every Evening

At GUTHRIE & MEVENOR'S

may 16 64 Charlotte street.

BUTTER

FOR SALE.

30 Firkins Carleton Co.;
20 " Westmorland Co.

A PRIME ARTICLE.

EVERITT & BUTLER.

oct31

Canada Flour.

TO ARRIVE:—

100 BBLS Bakers Choice:
200 bbls Tranquility;
800 bbls St. John City.

In Store:

300 bbls Bridal Rose.
200 bbls Luke's Snow Flake;
400 bbls Norval Extra;
400 bbls Albert Extra;
200 bbls Export:
300 Warcup's Extra:
100 bbls Sweet Briar Extra;

For sale by

HALL & FAIRWEATHER.
oct31

CHESTNUTS,

Quinces,

Grapes,

Apples,

Onions,

etc.

Just received by

F. S. SKINNER,
oct30 47 King street.

Pure Grey Buckwheat.

JUST received from Long Island—1200 lbs Pure Grey Buckwheat flour. For sale by

R. E. PUDDINGTON & CO.,
oct21 44 Charlotte street.

JAMES WARREN,

Dealer in

BOOTS, SHOES

AND

RUBBERS,

OF ALL KINDS.

No. 82 King Street

SAINT JOHN, N. B.

aug15

Malaga Grapes.

5 KEGS Malaga Grapes. For sale by

A. ROBERTSON & CO.,
oct31 58 King street.

ALSO—Nuts in great variety, viz: Filberts, Walnuts; Castanas, S. S. Almonds, Pecan, Chess; Shellbarks, Pea and Cocoa, at

A. ROBERTSON & CO'S.,
oct31 58 King street.

Apples, Mitts, etc.

JUST RECEIVED:

25 BBLS. Choice Winter Apples;
75 pairs Country Knit Drawers;
100 bush P. E. I. Oats.

For sale very low by

WM. McLEAN,
oct30 106 Union street.

Just Arrived.

QUINCES, Grapes,
Oranges, Lemons,
Chesnuts
Cranberries and Pears.

Also—A lot of Good Table and Cooking Apples, in good condition.

For sale at lowest market rates by

ARMSTRONG & McPHERSON.
oct28

Apples. Apples.

25 BBLS. APPLES, different kinds, on consignment.

R. E. PUDDINGTON & CO.
o 16

POOLE OF ST. JOHN. POOLE OF ST. JOHN.

CUSTOM TAILORING.

J. EDGECOMBE & CO.,

PRACTICAL TAILORS,

Cor. Waterloo and Peters Sts.,

Have their

FALL STOCK OF CLOTHS.

In all the colors, in BEAVER, PILOT, WHITNEYS, Bannock Burn Tweeds, West of England Tweeds; and Canadian Tweeds, suitable for the present season.

N. B.—A varied assortment of Ready-made Clothing, suitable for the coming season. Also, Gents' Undergarments at all prices. oct9

Parties who are Building

will find it to their advantage to

EXAMINE MY STOCK

—OF—

BUILDING MATERIALS

before buying elsewhere. Also,

SUBMERGED NON-FREEZING PUMPS,

oct27 W. H. THORNE.

PHŒNIX SAFE WORKS

Burglar-Proof Safes,

FIRE-PROOF SAFES,

Damp-Proof Safes.

EVERY SAFE WARRANTED.

F. ROBERTS, Proprietor,

oct13 14 DUKE STREET.

NEW

SEWING MACHINES,

New Makes! New Styles!!

JUST received from the R. M. Wanzer Manufacturing Company an assortment of their new style Sewing Machines.

Wanzer F.—A superior Family machine, without cams or cogs, and nearly noiseless. A first class Machine.

Wanzer D.—For Clothes or Tailors' use—make a perfect stitch on every material, light or heavy.

Wanzer E.—With rolling pressure, foot and wheel feed, for leather work.

Wanzer A.—The best Machine in the market at the price, worked by hand or foot.

Also—in store:

Singer Family and Manufacturing Machines.
Howe—American made; A. B. C. Wheeler & Wilson; Jones, Lockman and Webster.

All machines repaired at short notice.

A full assortment of M. Demorest's Patterns.

C. H. HALL,
oct20 58 Germain street.

Wedding and Visiting Cards

ENGRAVED AND PRINTED

In First-Class Style,

and on the

MOST REASONABLE TERMS

R. H. GREEN,
Engraver,
79 Germain street.

N. B.—Stencil Cutting of every description done in first-rate style. d oct17

NEW STORE.

ARMSTRONG & McPHERSON,

99 UNION STREET.

ARE now receiving a choice assortment of Teas, Sugars, Coffees, Spices, Fruits, etc., etc., suitable for the season.

All warranted fresh and good.

Also—5 bbls Cranberries, choice.

oct6 99 UNION STREET.

Oysters. Oysters

Received.

25 BBLS Choice Oysters. For sale at 10 Water street.

oct29 T. D. TURNER

Raisins, Currants, Filberts and Walnuts.

IN Store:—400 boxes Good Layer Raisins; 20 sacks Filberts and Walnuts.

To arrive—500 boxes Layer Raisins; 200 bbls Zante Currants. For sale low by

oct30 GEO. MORRISON, JR.

Choice Brands!

Well Seasoned and of Fine Flavor.

REAL G. S. M. O. K. CIGARS

ON HAND (MORE OR LESS)

1 M. Fortuna, O. K.;
1 M. Regalia, M. A.;
1 M. Jenny Lind, G. F.;
1 M. Bril Regal, C. B.;
1 M. Concha, F. F.;
1 M Londres, M. S.;
1 M. B. Clay, E. G.;
1 M. Partagas, N. B.

The attention of smokers particularly requested. The above goods can be procured from

R. D. McARTHUR,
Medical Hall, 46 Charlotte street,
aug12 Opposite King Square.

American Sewing Machine Works.

HENRY CARD,

Practical Machinist,

No. 9 WATERLOO ST., ...ST. JOHN, N. B

HAVING received instructions in the best Machine Shops in the United States, I am prepared to give entire satisfaction to persons requiring work in my line.

Sewing Machines of all descriptions, Shoe and other Light Machinery carefully repaired.

It affords me pleasure to be able to supply a want long felt by the citizens of St. John, and I trust that the public by their patronage will enable me to sustain an already increasing business.

All orders punctually attended to and work fully warranted. aug14

L. D. GELDERT,

DRUGGIST,

Fairville, N. B.

Drugs, Chemicals, Dye Stuffs,

PAINTS, OILS, VARNISH,

Brushes, Toilet Articles, Confectionery, Cigars, Tobacco, Pipes, etc.

CONSTANTLY ON HAND.

Prescriptions Carefully Compounded.

aug7—3mo

NEW DOMINION

STEAM BISCUIT MANUFACTORY!!

No. 120 Prince Wm. Street.

WILL be ready for delivery on Saturday morning, a large variety of

Fresh Baked Tea Cakes,

And also—a large assortment of Fresh Baked

Pound Cake, Fruit Cake,

Plum Cake, Sponge Cake.

sep11 **Wedding Cake Made to Order.**

ON HAND.

A FINE assortment of Fruits, Delaware Grapes, Oranges, Lemons, Apples, etc.

sep30 P. S. SKINNER.

325 BBLS Pickled Herring, Shelburne, Ripling and Bay.,

For sale at lowest rates by

MASTERS & PATTERSON,
nov3 19 South M. Wharf.

LONDON HOUSE.

SEPTEMBER 8th, 1874.

Our Fall Importations,

WHOLESALE,

COMPRISE

New Goods

IN EVERY DEPARTMENT.

Received per Steamers Tyrian, Caspian, Sidonian, Hibernian, Assyria, Delta, Thames, etc.

Ladies' Dress Goods,

In immense variety: Trimmings, Trimming Silks, Millinery, Laces, Ribbons, Hats, Bonnets, Feathers, Flowers, Handkerchiefs, Gloves, Hosiery, Velvets, Linens, Lawns, Muslin.

CLOTHS

Fancy Coatings, Over Coatings, in Pilots, Beavers, Bear Cloths, Muscovins, Black and Blue Broads, Cassimeres, Doeskins, Tweeds, Vestings, Silesias, Italians Grey and White Cottons, Prints, Red Ticks, Denims, Canvas, Shirtings, Flannels, Blankets, Cotton Warps, Linen and Cotton Bags. In our

Ready-Made Clothing.

Warerooms will be found a varied assortment, in style, finish and price for all classes.

Haberdashery & Small Wares,

Complete in Every Department.

Our Buyer remains for a time, and will be sending New Goods by every steamer.

DANIEL & BOYD.

sep10

French Goods.

PAGE BROTHERS,

41 KING STREET.

HAVE opened four cases, received via Liverpool, per mail steamer, containing:

French Clocks,

LEVER & PENDULUM TIME PIECES,

Carriage Clocks, Alarms.

LOW PRICED OPERA GLASSES, ETC

PAGE BROS.,
aug28 41 King street.

SUTHERLAND & Co.,

Manufacturers of

Wine and Brandy Bitters

FANCY BRANDIES.

Cordials and Syrups,

Our Bitters are highly recommended, and for giving strength, vigor or appetite, nothing can excel them.

PORTLAND BRIDGE,

oct12 ST. JOHN, N. B.

Briggs' Blackberry Syrup.

ALMOST Certain cure for Looseness of the Bowels, of whatever name or nature, Chronic or Acute, in man, woman or child.

For sale by

JOHN McARTHUR & CO.,
Corner Brussels and Hanover sts.,
sept3 ST. JOHN, N. B.

The New Dominion

STEAM MANUFACTORY

has removed from 45 Dock Street to

No. 120 PRINCE WM. STREET

WHERE, with increased facilities for carrying on the manufacture of Confectionery and Biscuit, they are prepared to fill all orders that they may be favored with at the LOWEST POSSIBLE RATES.

BISCUIT—Soda, Sugar, Graham, Wine; Mixed, Fancy, Butter, Boston Crackers, Butter Biscuit, No. 1 Pilot, Medium, Navy, for ships' use.

SYRUPS—Lemon, Raspberry, Strawberry, Vanilla, etc.

Dealers are respectfully requested to call and examine our great variety of Biscuit and Confection before purchasing.

arg19 1y

Great Reduction in Prices!

A very large assortment of

COOKING, HALL AND PARLOR

STOVES.

Everything in the Tinware and Hardware Line to select from, at such prices as cannot fail to please all.

N. B.—All orders for PLUMBING, GAS FITTING and TIN SMITHING attended to with usual punctuality, and at low charges.

A call is respectfully solicited.

JOHN E. PORTER,
aug14 3m d 103 Union street.

Stoves. Stoves.

WE call particular attention to our very large variety of

Heating and Cooking Stoves,

Ranges and Furnaces,

Latest styles of leading makes and at lowest possible rates.

BOWES & EVANS,
4 Canterbury street.

Wholesale buyers will please remember that we are agents for E. & C. Gurney's Stoves and Scales. oct9

NEW BRUNSWICK

PAPER AND LEATHER BOARD

Manufacturing Co.

THE above Company are prepared to execute orders for

Printing Paper.

Intending purchasers will please call at our warerooms and examine the same. The above class of paper is of good quality.

Constantly on hand:

Leather Board, Counter, Soling, Heeling,

M. W. FRANCIS,
No. 72 Water street.
P. O. Box 267. aug22

Haddies. Haddies.

Received—

15 DOZ Finnen Haddies. For sale at 10 Water street.

oct29 J. D. TURNER.

OCEAN TO OCEAN!

By Rev. G. M. Grant.

Fresh supplies of this popular book.

e27 BARNES & CO.

Ready-Made Clothing,

SHIRTS,

Homespun Frocks,

Horse Blankets,

Camp Spreads & Blanketings,

Of our own manufacture.

Unequalled in the Dominion for quality and lowness of price.

Lumberers, Millmen and others

Are requested to examine before purchasing elsewhere.

Terms Liberal.

sep7 tf T. R. JONES & CO.

We Have Received

Per Anchor Line and by Mail Steamers

428 Packages

NEW FALL GOODS,

Consisting of

Beavers and Pilot Cloths!

Overcoatings,

Tweeds, Doeskins, Tailors' Trimmings

Flannels, Blankets, Shawls,

DRESS GOODS, PRINTS,

Grey and White Cottons.

HABERDASHERY,

Small Wares, etc.

Assortment complete in every department.

Fresh goods by every steamer.

For sale at lowest prices.

tf T. R. JONES & CO.

Fresh Reading.

LIGHT—Chaste as Ice, Pure as Snow.

By Mrs. M. C. D. Spard.

"IT is not too much to predict that, if she chooses, she may become one of the best writers of the day. * * * The pure, wholesome tone, as well as the well sustained interest, cannot be too highly commended. (The Press, Philadelphia.

HEAVY.

Campaigning on the Oxus and the Fall of Kiva.

By J. A. MacGahan—with Maps, etc.

* * * "The Work is clever, well written, and full of quaint humor. * * MacGahan has earned a mark of the Emperor's appreciation of his indomitable energy and bravery." (The Academy, London.

"His book is the best and most readable account yet given of the distant lands and interesting events of which it treats."—(Daily News, London.

The above new books may be had at

McMILLAN'S,
oct29 78 Prince Wm. street.

FLOUR.

In store and Landing:

6000 BBLS of the following well known brands of Flour.

Tea Rose;	Marsden's Family;
Howlands;	Queen City;
Pride of Ontario;	Reindeer;
Baker's Choice;	Perfection;
Silver Leaf;	Royal Dominion;

For sale by

J. & W. F. HARRISON,
oct27 16 North Wharf.

Flour. Flour.

500 BBLS. HOWLANDS:
200 bbls Tea Rose,
200 bbls Perfection Extra. Now landing.

GEO. S. DeFOREST,
oct 26 11 South Wharf

Mess Pork.

200 BBLS Mess Pork,

For sale by

J. & W. F. HARRISON,
oct27 16 North Wharf.

FOREIGN FIRE PROSPECTUS

NORTHERN

ASSURANCE COM'Y.

OF

London and Aberdeen.

ESTABLISHED A. D. 1836.

Fire Assurance of Every Description

ON MOST REASONABLE TERMS.

DEPOSITED AT OTTAWA.....$100,000

FINANCIAL POSITION 31st DEC. 1870:

Subscribed Capital.....£2,000,000
Accumulated Funds.....1,154,257
Annual Revenue from Fire Premiums, 213,000

Office No. 4 (Street Range) Ritchie's Building

LEWIS J. ALMON,
WARWICK W. STREET, Agent.
Sub-Agent. may 8

From Montreal Drug Market

SPIRITS NITRE, Guarana, in powders and bulk, sold by the ounce; Oil Spruce; Lubin's Perfumes, Oil Cajeput, 300 gross Phial Corks.

From Philadelphia.

WYETH'S GOODS—Elixir Pepsin and Bismuth Elixir Iron, Quinine and Strychnine, Bitter Wine of Iron, a Royal Tonic; Wine of Pepsin; Liquor Pepsin; Saccharated Pepsin; Lefland's Malt Extract, a paste used as a substitute for Cod Liver Oil; other Elixirs on hand.

From Boston.

Extract Logwood, in 25 lb, 12 lb, 1 lb, ½ lb and ¼ lb boxes; Sulphuric and Muriatic Acid, in carboys; Bichromate Potass; Bolted Logwood and Fustic, in barrels.

For sale low, at

CHALONER'S DRUG STORE,
oct9 Cor King and Germain sts.

Scotch Refined Sugars.

Now landing ex SS Assyria:

25 Hogsheads

BRIGHT

Scotch Refined Sugars,

For sale by

JAMES DOMVILLE & CO.,
sept5 Nos. 9 and 10 North Wharf.

STOVE WAREROOMS

Corner Canterbury & Church Sts.

THE Subscriber has just received a large and well assorted consignment of COOKING STOVES, and Ranges, Hall Stoves and Franklins in all the latest and most improved designs.

Also, a large supply of Kitchen Tinware, Coal Scuttles, Coal Shovels, and all kinds of Pantry Furniture, of the most improved patterns, all of which he is prepared to sell at a very slight advance on cost.

A liberal discount to cash purchasers.

Housekeepers requiring outfits will receive prompt attention and a good article.

JOHN ALLEN
aug21

Peas and Beans.

Landing ex Little Annie.

20 BBLS Round Peas;
20 bbls Split Peas;
30 bbls White Beans.

GEO. S. DeFOREST,
nov11 11 South Wharf.

TOBACCO. 400 boxes and caddies in bond or D. P. Fancy brands—Little Corporal Bright 8's, ¼, 10's and 12's. In stock before advance.

oct9 GEO. ROBERTSON

Plums, Apples, Peaches and Cocoanuts.

Just Received:

6 BUSH PLUMS;
2 bbls Pears;
5 bbls Gravenstein Apples;
5 boxes Peaches;
25 bbls Onions;
100 doz Fresh Egg.

E. D. BURNS,
Peters' Wharf, opposite John Walker's Ship Chandlery Store.
oct5

Just Received:

Barrels and half barrels

NO. 1 MACKEREL.

100 Hf-bbls Split Herring,
100 Bbls Split Herring.

For sale low at No. 5 South Wharf.

oct6 F. A. DeWOLF.

FLOUR.

3000 BBLS Flour, now landing.
Choice, White—Lily, Bridal Rose, Silver Leaf, Peacemaker, Riverside, and other well known brands. For sale by

J. & W. F. HARRISON,
o t5 16 South Wharf.

Layer Raisins.

For sale to arrive ex Annie B, from New York:

1000 Boxes Layer Raisins.

oct14 HILYARD & RUDDOCK

MILL STREET

FEED AND OAT STORE.

Just received at the above Store

150 Bushels New Oats!

(A good article).

100 BARRELS BRAN,

And a small lot of Moule.

On hand—a small lot of Heavy Feed, for sale at a low figure.

oct12 J. B. PENALIGAN.

Bay View Hotel,

PRINCE WM STREET.

WILLIAM WILSON, - - Proprietor.

THE Subscriber, having leased the above well known House on Prince William Street, and furnished it throughout, is now prepared to accommodate **Transient and Permanent Boarders**, on the most favorable terms.

This House is finely situated being near the International Steamboat Landing, and convenient to the leading public and business offices, churches and places of amusement with a full view of the Bay and Harbor, and is eminently adapted for a first-class Hotel. A few Permanent Boarders can now obtain board with choice rooms.

feb21 1y WILLIAM WILSON.

W. A. SPENCE,

Produce Commission Merchant,

AND DEALER IN

Hay, Oats, Feed, &c.,

NORTH SLIP,

may 5 ST. JOHN, N. B.

Notice of Removal.

E. & G MORIARITY

BEG to inform their friends and the public that they have removed from 28 King street to the store lately occupied by Mr. Fraser, Germain street, (two doors from Chaloner's Drug Store, where they will keep a select stock of

Cloths, Cassimeres, Doeskins, Tweeds, Vestings, etc.

Gent's Garments made to order in the newest and most fashionable style.

EDWARD & GILE MORIARITY,
Merchant Tailors.

St John, N. B., 5th, 1874. sep9

PORK AND BEANS.

LANDING ex schr Annie B—20 bbls good Heavy Mess Pork.

In store—20 bbls superior white Beans.

GEO. MORRISON, Jr.,
oct21 12 and 13 South Wharf.

ROYAL FOOD,

For Infants and Invalids.

Fresh and Good. For sale by

JOHN McARTHUR & CO.,
Corner Brussels and Hanover sts.,
sept3 ST. JOHN, N. B.

Common & Refined Iron, Metal, Cordage, Duck, Spikes, &c.

Per steamer Mimosa, from Liverpool, and vessels from United States:

1500 BARS BEST REFINED IRON, well assorted.
1576 bars Common Iron, well assorted;
81 coils Isle of Man Hemp Rope, 2 to 7½ in.
105 " English & American Manilla, 2 to 6 in.
13 " B B Charcoal Wire Rope, 2 to 4 in.
219 " YELLOW METAL, ½ to 1¼;
8 Chain Cables and Anchors;
2000 yards Cotton Duck.

To arrive per ships Ruby and Eviva, and steamers from Liverpool

Outfits for vessels complete. COMMON and REFINED IRON, Yellow Metal, SPIKES, Oakum, Lead, &c., &c.

For sale at lowest market rates.

ap 13 JAMES L. DUNN & CO.

T. YOUNGCLAUS,

MERCHANT TAILOR

3 Charlotte Street,

(Next door to A. McRoberts & Son, Grocers,)

ST. JOHN, N. B.

CLOTHING MADE TO ORDER.

Gents' Furnishing Goods

OF ALL DESCRIPTIONS.

The best of material used and satisfaction guaranteed.

All order s promptlattended to.

FINNEN HADDIES, &C.—Finnen Haddies always on hand. Sausages and Bolognies fresh every day.

R. E. PUDDINGTON & CO.
oct9 44 Charlotte street

COAL.

GRAND LAKE COAL of a superior quality both for House and Smiths' use. Landing cheap for cash.

POTATOES.

A few barrels still left of those Good Old Potatoes. All who want, please send in your orders. Only $1 per barrel.

CHARCOAL.

The best Hardwood Charcoal in the city at Gibbons's, on Mill street. W. H. GIBBON,
aug5 General Agent.

Perfumerie des Trois Freres

Paris, West End, White Rose, Frangipane, Ess. Bouquet, Jockey Club, Hille Fleurs,

THE finest perfumes made. If not sold by your druggist, may be obtained at retail of the Wholesale Agency,

H. L. SPENCER.
June 8 20 Nelson street.

PRESSED HOPS—One ton—crop of 1873—fresh and good. For sale by

H. L. SPENCER,
june 8 20 Nelson street.

FINE TOILET SOAPS—Five cases Brown Windsor, Glycerine, Honey, Rose and Almond.

H. L. SPENCER,
une 8 20 Nelson street.

CLARKE'S BLOOD MIXTURE, and other preparations—A Stock received ex Caspian, by the Wholesale Agent,

H. L. SPENCER,
june 8 20 Nelson street.

TAYLOR'S CREAM YEAST.—If not sold by your grocer, may be obtained at Retail of the Wholesale Agent.

H. L. SPENCER,
une 8 20 Nelson street

Toilet Requisites

PUFF BOXES, Toilet Powder, in assorted packages, English and French makes. Extra Puffs, etc, etc., at

HANINGTON BROS.
nov6