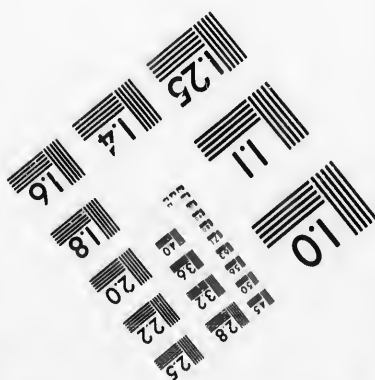
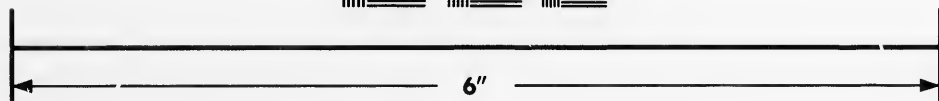
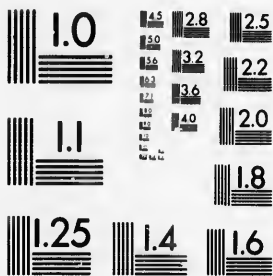

**IMAGE EVALUATION  
TEST TARGET (MT-3)**



**Photographic  
Sciences  
Corporation**

23 WEST MAIN STREET  
WEBSTER, N.Y. 14580  
(716) 872-4503

15 28  
12 32  
10 25  
8 22  
6 20  
4 18

**CIHM/ICMH  
Microfiche  
Series.**

**CIHM/ICMH  
Collection de  
microfiches.**



**Canadian Institute for Historical Microreproductions / Institut canadien de microreproductions historiques**

10  
01

**© 1987**

Technical and Bibliographic Notes/Notes techniques et bibliographiques

The Institute has attempted to obtain the best original copy available for filming. Features of this copy which may be bibliographically unique, which may alter any of the images in the reproduction, or which may significantly change the usual method of filming, are checked below.

L'Institut a microfilmé le meilleur exemplaire qu'il lui a été possible de se procurer. Les détails de cet exemplaire qui sont peut-être uniques du point de vue bibliographique, qui peuvent modifier une image reproduite, ou qui peuvent exiger une modification dans la méthode normale de filmage sont indiqués ci-dessous.

- |  |  |
|--|--|
| <input type="checkbox"/> Coloured covers/<br>Couverture de couleur   | <input type="checkbox"/> Coloured pages/<br>Pages de couleur   |
| <input type="checkbox"/> Covers damaged/<br>Couverture endommagée  | <input type="checkbox"/> Pages damaged/<br>Pages endommagées   |
| <input type="checkbox"/> Covers restored and/or laminated/<br>Couverture restaurée et/ou pelliculée  | <input type="checkbox"/> Pages restored and/or laminated/<br>Pages restaurées et/ou pelliculées  |
| <input type="checkbox"/> Cover title missing/<br>Le titre de couverture manque   | <input checked="" type="checkbox"/> Pages discoloured, stained or foxed/<br>Pages décolorées, tachetées ou piquées   |
| <input type="checkbox"/> Coloured maps/<br>Cartes géographiques en couleur   | <input type="checkbox"/> Pages detached/<br>Pages détachées  |
| <input type="checkbox"/> Coloured ink (i.e. other than blue or black)/<br>Encre de couleur (i.e. autre que bleue ou noire)   | <input checked="" type="checkbox"/> Showthrough/<br>Transparence   |
| <input type="checkbox"/> Coloured plates and/or illustrations/<br>Planches et/ou illustrations en couleur  | <input type="checkbox"/> Quality of print varies/<br>Qualité inégale de l'impression   |
| <input type="checkbox"/> Bound with other material/<br>Relié avec d'autres documents   | <input type="checkbox"/> Includes supplementary material/<br>Comprend du matériel supplémentaire   |
| <input type="checkbox"/> Tight binding may cause shadows or distortion<br>along interior margin/<br>La reliure serrée peut causer de l'ombre ou de la<br>distorsion le long de la marge intérieure   | <input type="checkbox"/> Only edition available/<br>Seule édition disponible   |
| <input type="checkbox"/> Blank leaves added during restoration may<br>appear within the text. Whenever possible, these<br>have been omitted from filming/<br>Il se peut que certaines pages blanches ajoutées<br>lors d'une restauration apparaissent dans le texte,<br>mais, lorsque cela était possible, ces pages n'ont<br>pas été filmées. | <input type="checkbox"/> Pages wholly or partially obscured by errata<br>slips, tissues, etc., have been refilmed to<br>ensure the best possible image/<br>Les pages totalement ou partiellement<br>obscurcies par un feuillet d'errata, une pelure,<br>etc., ont été filmées à nouveau de façon à<br>obtenir la meilleure image possible. |
| <input type="checkbox"/> Additional comments:/<br>Commentaires supplémentaires:  |  |

This item is filmed at the reduction ratio checked below/  
Ce document est filmé au taux de réduction indiqué ci-dessous.

10X	14X	18X	22X	26X	30X
<input type="checkbox"/>	<input type="checkbox"/>	<input type="checkbox"/>	<input type="checkbox"/>	<input type="checkbox"/>	<input type="checkbox"/>
12X	16X	20X	24X	28X	32X
<input type="checkbox"/>	<input type="checkbox"/>	<input type="checkbox"/>	<input type="checkbox"/>	<input type="checkbox"/>	<input checked="" type="checkbox"/>

The copy filmed here has been reproduced thanks to the generosity of:

Archives of Ontario  
Toronto

The images appearing here are the best quality possible considering the condition and legibility of the original copy and in keeping with the filming contract specifications.

Original copies in printed paper covers are filmed beginning with the front cover and ending on the last page with a printed or illustrated impression, or the back cover when appropriate. All other original copies are filmed beginning on the first page with a printed or illustrated impression, and ending on the last page with a printed or illustrated impression.

The last recorded frame on each microfiche shall contain the symbol  $\rightarrow$  (meaning "CONTINUED"), or the symbol  $\nabla$  (meaning "END"), whichever applies.

Maps, plates, charts, etc., may be filmed at different reduction ratios. Those too large to be entirely included in one exposure are filmed beginning in the upper left hand corner, left to right and top to bottom, as many frames as required. The following diagrams illustrate the method:

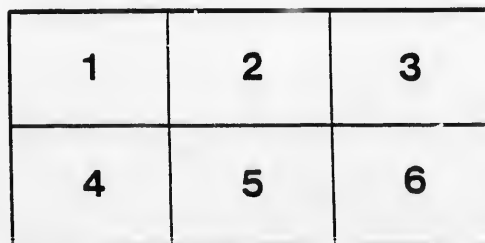
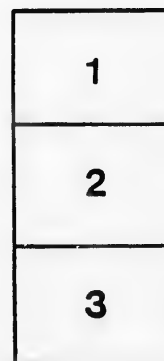

L'exemplaire filmé fut reproduit grâce à la générosité de:

Archives of Ontario  
Toronto

Les images suivantes ont été reproduites avec le plus grand soin, compte tenu de la condition et de la netteté de l'exemplaire filmé, et en conformité avec les conditions du contrat de filmage.

Les exemplaires originaux dont la couverture en papier est imprimée sont filmés en commençant par le premier plat et en terminant soit par la dernière page qui comporte une empreinte d'impression ou d'illustration, soit par le second plat, selon le cas. Tous les autres exemplaires originaux sont filmés en commençant par la première page qui comporte une empreinte d'impression ou d'illustration et en terminant par la dernière page qui comporte une telle empreinte.

Un des symboles suivants apparaîtra sur la dernière image de chaque microfiche, selon le cas: le symbole  $\rightarrow$  signifie "A SUIVRE", le symbole  $\nabla$  signifie "FIN".

Les cartes, planches, tableaux, etc., peuvent être filmés à des taux de réduction différents. Lorsque le document est trop grand pour être reproduit sur un seul cliché, il est filmé à partir de l'angle supérieur gauche, de gauche à droite, et de haut en bas, en prenant le nombre d'images nécessaire. Les diagrammes suivants illustrent la méthode.

ails  
du  
difier  
une  
page

rata  
o

elure,  
à



32X



# VOTERS' LIST,

1887.

## TOWNSHIP OF McKILLOP.

### CLERK'S CERTIFICATE

I, JOHN OSULLIVAN, Clerk of the Municipality of the Township of McKillop in the County of Huron, do hereby certify that parts One and Three of the within list constitute a correct list for the year 1887, of all persons appearing by the last revised Assessment Roll of the said Municipality, to be entitled to vote at Elections for Members of the Legislative Assembly; and that parts One and Two constitute a correct list for said year, of all persons appearing by the said Roll to be entitled to vote at Municipal Elections, in the said Municipality.

And I hereby call on all electors to examine the said lists, and if any omissions or other errors are perceived therein to take immediate proceedings to have the said errors corrected according to law.

Dated this 27th day of July, 1887.

JOHN OSULLIVAN,  
Township Clerk, Seaforth

### JUDGE'S CERTIFICATE.

JOHN OSULLIVAN, Clerk of the Municipality of the Township of McKillop, having certified under his hand, that no complaint respecting the List of Voters for said Municipality, for the year 1887, had been received by him within Thirty Days after the first posting up of the same; and on application of the said Clerk, I, ISAAC FRANCIS TOMS, ESQ., Judge of the County Court of Huron, in pursuance of the provisions of "The Voters' List Act," certify that the within printed List of Voters, being one of the copies revised by me from the said Clerk, under Section 2 of the said Act, is the Revised List of Voters for the said Municipality for the year 1887.

Given under my hand and seal, at Goderich, in the said County, this ..... day of ..... 1887.

### JUDGE'S CERTIFICATE.

I, ISAAC FRANCIS TOMS, ESQ., Judge of the County Court of the County of Huron, pursuant to the 12th Section of "The Voters' List Act," do hereby certify that the within is a correct copy of the List of Voters for the year 1887, received by me from the Clerk of the Municipality of Township of McKillop according to my revision and correction thereof, pursuant to the provisions of the said Act.

Dated at the ..... of ..... 1887.  
in the said County, this ..... day of ..... 1887.

The Sheriff shall, immediately upon receipt of his copies, cause one of them to be posted up in a conspicuous place in the Court House; the Clerk of the Peace, upon receipt of his copies, shall cause one of them to be posted in a conspicuous place in his office; every Public or Separate School Head Master or Mistress shall in like manner put up one on the door of the School House; and every Post Master shall put up one of his copies in his Post Office.



# VOTERS' LIST--1887.

## Municipality of the Township of McKillop.

### SCHEDULE OF POST OFFICES.

- |               |              |              |
|---------------|--------------|--------------|
| 1.—DUBLIN,    | 3.—SEAFORTH. | 5.—LEADBURY. |
| 2.—BEECHWOOD. | 4.—WINTHROP. | 6.—WALTON.   |

#### WARD No. 1.—POLLING SUB-DIVISION No. 1.

From Lot 1 to 9, inclusive; from the 1st to the 7th Concessions, inclusive.

#### Part 1.—Persons entitled to Vote at both Municipal Elections and Elections to the Legislative Assembly.

No. on Roll.	Juror.	NAME.	No. of Lot or part of Lot.	Concession.	Owner, Tenant or Land hold-er's Son.	No.
253		Angle, Augusta	N 1	1	Tenant	1
7		Beal, Cyrus	1 Nos. 1 and 2	1	Owner	1
301		Bair, Andrew	N 1	7	Owner	1
82	J	Bruxer, Jacob	3	2	Owner	1
403		Burk, Walter	W 4 8	7	Owner	2
340		Burk, Michael	S 1 6	6	Owner	1
6		Crawford, George	Part E 1	1	Tenant	1
5		Crawford, Thomas	Part E 1	1	Owner	1
16		Carpenter, John	E 1 4	1	Owner	1
330		Curtin, Martin	3 and W 1 2	6	L H Son	1
329	J	Curtin, Thomas sr.	3 W 1 2	6	Owner	1
331		Curtin, Thos. jr.	3 W 1 2	6	L H Son	1
257		Coleman, Doctor	2 and 3	5	(see ad 2 3 4)	3
15		Carpenter, Wm. H	W 1 2	1	Tenant	1
332		Curtin, Patrick	3 and W 1 2	6	L H Son	1
11		Callan, Patrick	E 1 2	1	Tenant	1
395		Curlin, Timothy	2 1 2	7	Owner	2
262	J	Dunn, Hugh	S 1	5	Owner	1
134	J	Dorshell, Joseph	1	3	Owner	1
22		Darling, James	Part 7 E pt	1	Owner	1
94	J	Downey, John	W 1 8	2	Owner	1
14		Dwyer, Patrick	W 1 3 and E 1 3	1	Tenant	1
264		Dunn, Peter	S 1	5	Owner	1
265		Dunn, Patrick	S 1	5	Owner	1
239		Dunn, Michael	N 1	4	Owner	1
23		Darling, James	Part 7 E pt	1	L. H. Son	1
11		Dyer, John	1 No. 9	1	Owner	1
270		Evans, Francis	9	5	Owner	2
267		Evans, Wm.	9	5	Owner	2
266	J	Evans, Joseph	9	5	Owner	2
343		Evans, Peter	E 1 9 and 8	6	Owner	2
342	J	Evans, Wm. sr.	E 1 9 and 8	6	Owner	2
396		Enright, Michael	E 1 5	7	Owner	2
369		Evans, Edward	9	5	Owner	2
268		Evans, Robert	9	5	Owner	2
397		Enright, John	E 1 5	7	L H Son	2
325	J	Flanagan, Thomas	E 1 2	6	Owner	1
327	J	Flanagan, John	W 1 2	6	Owner	1
339	J	Flynn, Peter	N 1 6	6	Tenant	1
338		Flynn, Patrick	N 1 6	6	Owner	1
385	J	Givlin, Timothy	3 and 4	7	(see sub-div 2)	Owner 1
396		Givlin, Patrick	3 and 4	7	Owner	1
368		Givlin, Michael	W 1 5	7	Owner	1
86		Guinan, Michael	8	1	Owner	1
141		Hart, Edward	S part 5	3	Hibbert	Owner 3
400	J	Hughes, John	7	7	Owner	2
401		Hughes, Jeremiah	7	7	L H Son	2
402		Hughes, James	7	7	L H Son	2
264	J	Horan, John	8	5	Owner	2
18	J	Howard, John	W 1 5, 8 1 4	2 and 1	Owner	1
20		Howard, Wm.	W 1 5 8 1 4	2 and 1	L H Son	1
265		Horan, Edward	8	5	L H Son	1
21		Howard, Michael	8 1 6 N 1 5	1 and 2	L H Son	1
93		Hart, Edward	N W pt 9	2	Owner	1
135		Kenny, John	2	3	Logan	Owner 1
131		Krouskoph, Joseph	E 1 3	3	Logan	Owner 1
144	J	Krouskoph, Andrew	7	3	Owner	1
146	J	King, Michael	W 1 9	6	Owner	1
326	J	Kelly, John	1	6	Owner	1
166	J	Krouskoph, Joseph	6	4	Owner	1
136		Kenny, Philip	2	3	Logan	Owner 1
13 & 14		Kidd & Son, Joseph	W 1 3 and 8 1 4	11	Owner	1

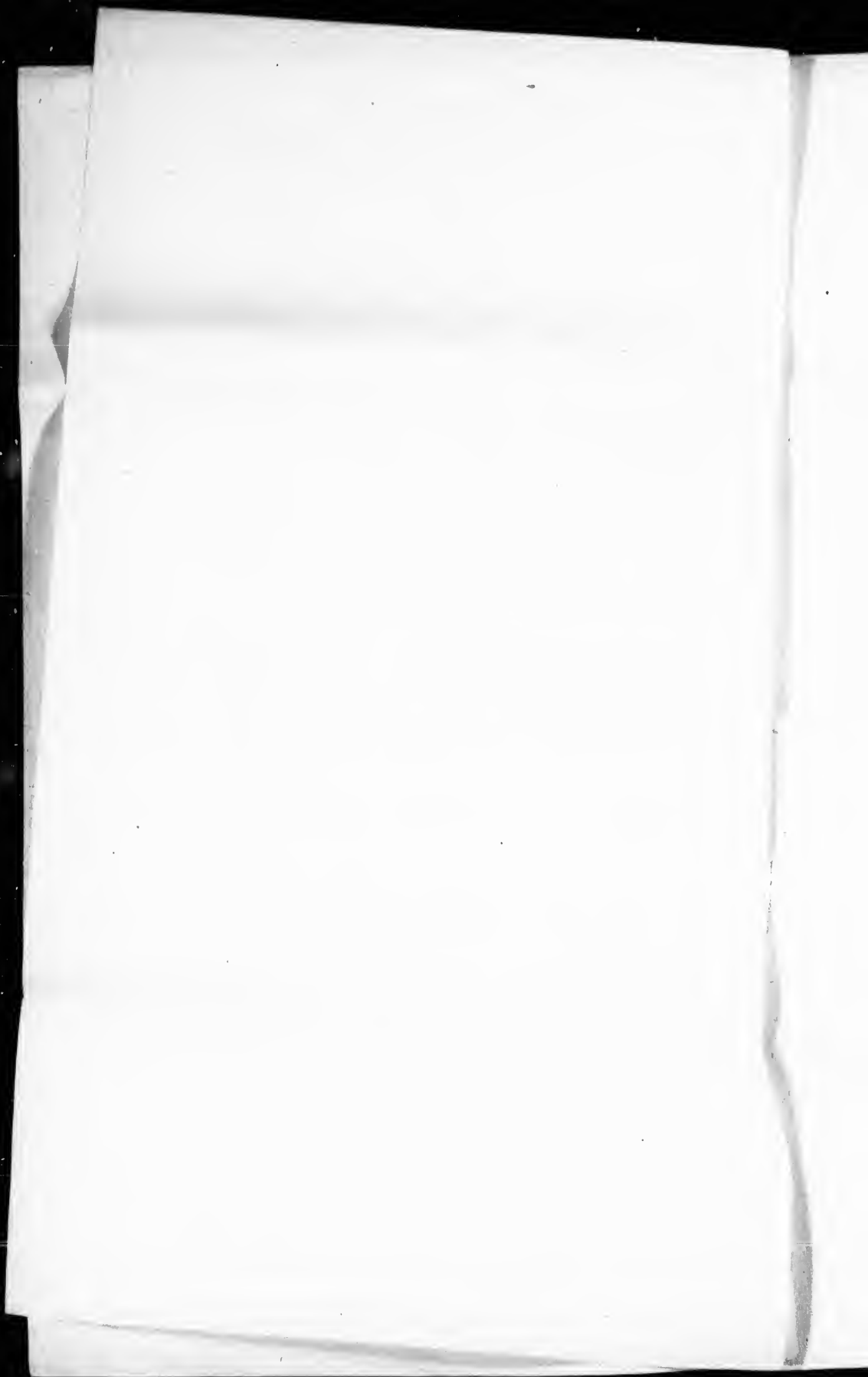



Polling Sub-Division No. 1.—Continued.

No. of Poll.	Juror.	NAME.	No. of Lot or part of Lot.	Concession.	Owner, Tenant or Landholder or a Son.	2
92	J	Longworth, Henry	W 4 7	2	Tenant	1
18		Longworth, James	E 4 7	2	Tenant	1
		Looby, Edward	1 N 3 and 4	1	Owner	1
149		Mathewa, Michael	E 3 12 and W 4 8	3 1/2	L. H. Son	1
144	J	Mathewa, James	E 3 12 and W 4 4	3 (see a d 2)	Owner	1
27	J	Murphy, Rev. James	Parts 0 and 6	1 and 2	Owner	1
109	J	Murphy, Michael	W 4 8	4	Owner	2
201	J	Maloney, John	7	5	Owner	2
11	J	Mathewa, Patrick	W 4 4	2	Owner	1
83	J	Moore, John	E 4 2	1	Owner	3
200		Murphy, Michael	W 4 4	2	L. H. Son	1
292		Maloney, Patrick	W 4 8	4	L. H. Son	2
262		Maloney, John	7	5	L. H. Son	2
201		Murphy, Patrick	W 4 8	4	L. H. Son	2
147	J	McQuade, James	E half 9	3 (see a d 2)	Owner	2
203	J	McAnille, Michael	E half 9	4	Owner	2
204	J	McArdle, Henry	W half 9	4	Owner	2
259	J	McGrath, Peter	6	5	Owner	2
392		McCrae, John A.	S half 1	7	Owner	1
87		McCann, John	S half 6	Hibbert	Owner	1
90		McLaughlin, Daniel	E half 5	2	Tenant	1
143		O'Berne, John	S half 6	2	Owner	1
193		O'Brien, John	S half 1 &c.	4	Owner	1
194		O'Brien, Daniel	3 and E half 4	4	Tenant	1
18		O'Connell, Bernard	5	1	Owner	1
195		O'Brien, John jr.	4 E half and 3	4	Tenant	1
9		Pierce, James	S part 1, lot 5 7 8	1	Owner	1
95		Pursell, Mathew	E half 9	2 (see a d 2)	Owner	2
25		Ryan, Mattin	Part E half 9	1	Owner	1
81		Roach, John Hanry	1 N 25 E half 3	2	Owner	1
79	J	Roach, Edward	1 S 75	2	Owner	1
88		Roach, Edward	N half 6	2 Hibbert	Owner	1
80		Roach, Edward, jr	1 S 75	2	L. H. Son	1
89		Roach, Patrick	N half 6	2	Owner	1
202	J	Rielly, Patrick	E half 8	4	Owner	1
333		Rourke, Thomas	4	6	Owner	1
335		Rourke, Michael	4	6	L. H. Son	1
346		Rourke, Thomas	4	6	L. H. Son	1
85		Rooney, Joseph	E half 4	2	Owner	1
86		Rooney, Robert	E half 4	2	L. H. Son	1
337	J	Rourke, Win.	5	6	Owner	2
17		Ryan, T. D.	W half 4	1	Tenant	1
341	J	Ried, James	7	6	Owner	2
96	J	Rielly, James	W half 9	2 (see a d 2)	Owner	3
157	J	Ryan, Timothy	9	2 (see a d 2)	Owner	2
334		Rourke, Patrick	6	4	L. H. Son	1
10		Stapleton, John	Part 1 N 6 13 and 14	1	Owner	1
260	J	Stapleton, Jeremiah	6	5	Tenant	1
196	J	Tully, Peter	1 2 and 3	5	Tenant	2
197		Tully, Joseph	4 5	4	Owner	1
4		Woods, John	1 and 2	1 and 2	L. H. Son	1
7		Woods, Thomas	1 and 2	1 and 2	L. H. Son	1
14		Ward, Mathew	E half 8	3 1/2	Tenant	1
1	J	Woods, Patrick sr.	1 and 2	1 and 2	Owner	1
139	J	Woods, James	N half 5	3	Owner	1
3	J	Woods, Patrick jr.	1 and 2	1 and 2	L. H. Son	1
258	J	Walsh, Patrick	5	5	Owner	2
142	J	Walsh, Michael	N half 6	3	Owner	2
PART TWO.—List of Persons Entitled to Vote at Municipal Elections Only.						
399		Burke, Mrs. P.	6	7	Owner	2
138		Kennedy, Mrs.	W half 4	1	Owner	1
27		McCann, Mrs.	S part 9	1	Owner	1
PART THREE.—List of Persons entitled to vote at Elections to the Legislative Assembly Only						
NONE.						



Polling Sub-Division No. 8.—Continued.

No. on Roll.	Juror.	NAME.	No. of Lot or part of Lot.	Concession.	Owner, Tenant or Land holder's Son.	%
579	J	O'Laughlin, John	E. half 8	10	Owner	5
579		O'Laughlin, James	E. half 8	10	Owner	2
452	J	O'Hara, Bryan	W. half 8	8	Owner	2
580		O'Laughlin, Michael	E. half 7	con. 11	L. H. Son	2
329	J	Parsell, John	W. 4 9	9	Owner	2
789		Patric, James	S. 4 9	14	Owner	5
514	J	Regly, Christian	3	10	Owner	1
568	J	Rapain, John	2	10	Owner	1
586		Rapain, Henry	2	con. 10	L. H. Son	1
440		Sternigle, George	N. half 6	8	Owner	1
600		Seehaver, August	E. half 4 half 1	12 Logan	Owner	1
667	J	Stymore, John	N. half 6	12	Owner	1
757	J	Stanzel, Joseph	W. half E. half 7	14 (a. s. d. 7)	Owner	1
721		Smith, Wm.	9	13	Tenant	5
522		Sternigle, Cornelius	Part 6	con. 9	Owner	1
577		Wall, Michael	W. 4 7	10	Owner	1
581	J	Walsh, Thomas	9	10	Owner	1
615	J	Witterson, Henry	E. half 2	11 Brothagen	Owner	1
448		Weisenburg, Wm.	8	8	Owner	1
449		Weisenburg, Henry	8	8	L. H. Son	1
450		Weisenburg, John	8	con. 8	L. H. Son	1
616		Weiterson, John	E. half 3	con. 10	L. H. Son	1
451		Zuber, Conrad	E. half 9	8	Owner	2
572		Zeman, Wm.	E. half 1	10	Owner	1
660		Ziegler, John K.	E. half 3	12	Owner	2
665		Ziegler, John	E. half 4	12	Owner	2

PART TWO.—List of Persons Entitled to Vote at Municipal Elections Only.

NONE.

PART THREE.—List of Persons entitled to vote at Elections to the Legislative Assembly Only

444		Chewanit Wm.	5	8	Tenant	1
618		Karcher, Henry	3	11	Tenant	1
575		Mauley, James	Part 5	10	Wage Earner	2
660		Rackay, Charles	S E corner 3	10	Tenant	1
567		Wilkers, John	1	10	Tenant	1

WARD No. 2.—POLLING SUB-DIVISION No. 2.

From Lot 10 to 17, inclusive; from the 1st to the 9th Concession, inclusive.

56		Atkinson, Patrick	11 E pt	1 Hibbert	Owner	3
100	J	Barns, Thos.	14	2	Owner	3
413	J	Beattie, John W.	14 and 15	7	Owner	2
412	J	Beattie, Andrew	14 and 15	7	Owner	2
415	J	Barron, Alexander	16	7	Owner	3
465	J	Bolten, Barnet	N half 15	8	Owner	4
466		Bolten, Wm. J.	Pt N half 15	8	L. H. Son	4
526		Clyne, John	10	0	L. H. Son	2
527	J	Clyne, George	10	0	L. H. Son	2
525		Clyne, Francis	S half 10	9	Owner	2
49	J	Carlson, Patrick	11	2	Owner	3
50	J	Carlson, James, jr.	E. half 15 W half 14	1	Owner	3
482	J	Common, John, sr	N half 14	8	Owner	4
683		Common, John jr	N half 14	8	Owner	4
530	J	Conway, Thos	Part 11	9	Owner	2
97		Carlson, Philip	W half 10	2	Owner	1
155		Carlson, Jas.	N half 15	3	Owner	3
272	J	DeCantillon, Patrick	S part 10	8	Owner	2
29	J	Downey, Stephen	10	1	Owner	1
30		Downey, Thos. jr	10	1	Owner	1
32		Downey, Michael	10	1	Owner	1
205	J	Downey, Bernard	N half 10	4	Owner	2
206	J	Delaney, Cornelius	S half 10	4	Owner	2
154	J	Dennin, Joseph	S half 10	3	Owner	2
51		Devereaux, John	17	1	Owner	3
53		Devereaux, John, jr	17	1	Owner	1
31		Downey, John	10	1	Owner	3
53		Devereaux, Robt.	Pt 16	1 (a. s. d. 3)	Owner	3
277		Delaney, Jas.	S half 10	4	L. H. Son	3

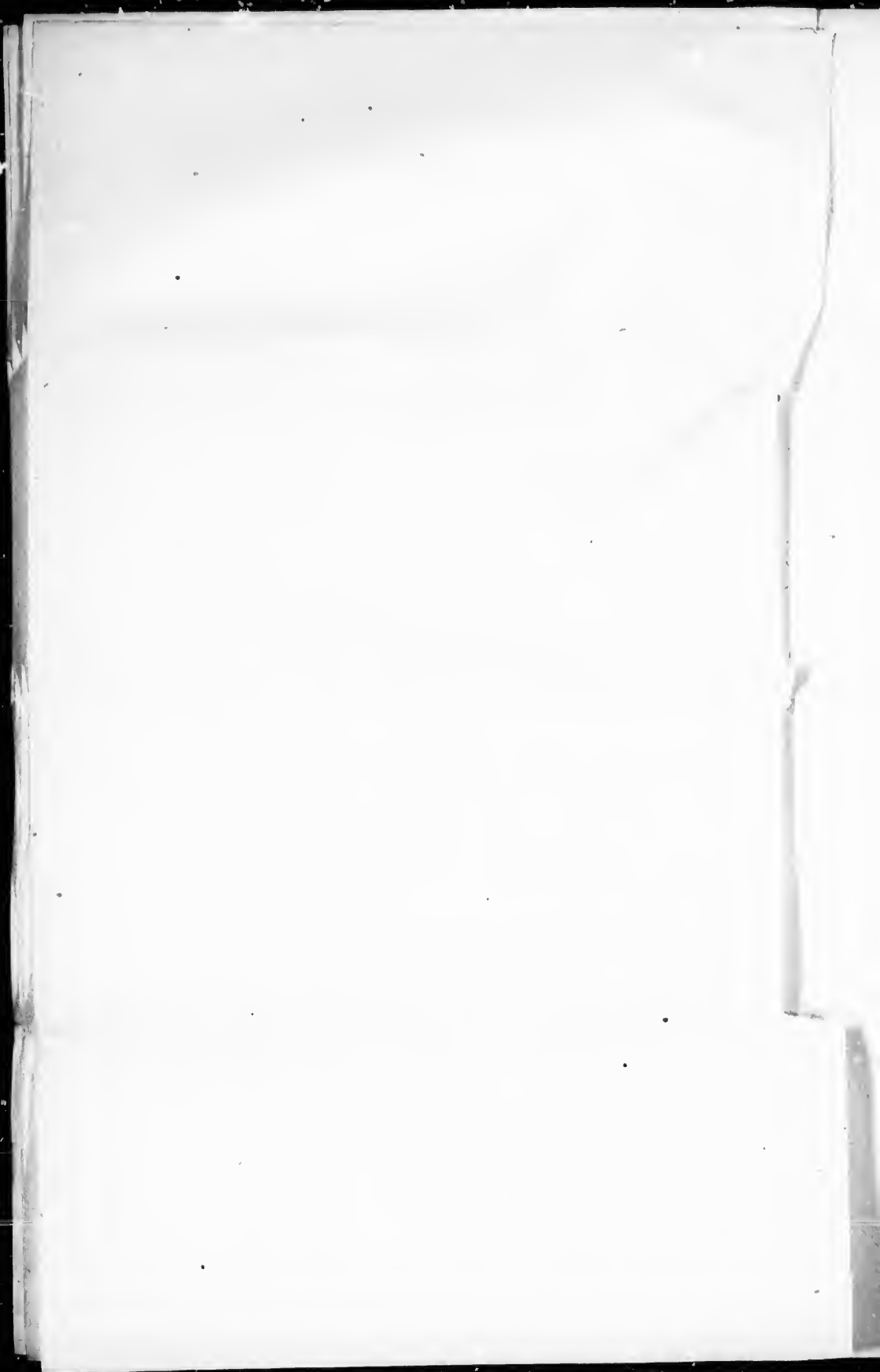

Polling Sub-Division No. 2.—Continued.

No. of Polling District	Juror.	NAME	No. of Lot or part of Lot.	Acres	Owner Tenant or Landholder's Son.	3
271		Evans, Jas.	N half 10	5	Owner	2
41	J	Fox, Thomas	13	1	Owner	3
42	J	Fox, James	13	1	Owner	3
400	J	Ferguson, Arch. jr	E half 13 and 26	7	Owner	2
408		Ferguson, Donald	12 and E half 13, 7	6	Owner	2
213		Frawley, Martin	Part 15	4	Owner	2
43	J	Fox, Michael	13	1	Owner	3
44		Fox, Wm.	13	1	Owner	3
45		Fox, Joseph	13	1	Owner	3
46		Fox, Francis	13	1	Owner	3
410		Ferguson, Wm.	E half 13 and 2 6	7	Owner	3
404	J	Givlin, Thomas	N half 10	7	Owner	2
286	J	Gibson, Robt.	N half 16	5	L. H. Son	3
283		Gibson, Joseph	N half 16	5	L. H. Son	3
349		Gordon, Robert	14	6	Owner	3
350	J	Gordon, Hugh	11	6	Owner	3
276	J	Givlin, Timothy	Part 11	5	Owner	1
277		Givlin, Anthony	Part 11	5	Tenant	9
46		Hederman, Wm.	E half 11	1	L. H. Son	3
405	J	Holland, Michael	South half 11	7	Owner	2
407	J	Holland, George	12	7	Owner	2
238	J	Hogg, Wm.	17	7 (s. a. d. 5)	Owner	3
47	J	Hederman, Michael	E half 11	1	Owner	3
407	J	Horne, James	10	8 (s. a. d. 3)	Owner	4
239		Hogg, Robt. B.	17	7	L. H. Son	3
537	J	Johnston, Irvin	16 and 17	4 (s. a. d. 3)	Owner	4
538		Johnston, James J.	16 and 17	4	L. H. Son	1
101		Kale, John	Pt 15	2	Owner	3
102	J	Kale, Thomas	Pt 15	2	L. H. Son	3
275		Kearney, Peter	E 1/2 12	5	Owner	2
290	J	Lawrence, James	S 1/2 16	5 (see s. d. 5)	Owner	3
406	J	Lacy, James	N 1/2 10	7	Owner	2
453	J	Lacy, John	S 1/2 10	8	Owner	2
317	J	Lynch, John	S 1/2 11	6	Owner	2
346	J	Lynch, Matthew	N 1/2 11	6	Owner	2
468		Little, Charles	W 1/2 17	8	Owner	4
61		Murphy, Peter	W 1/2 15	1	Hibbert	Owner 3
346	J	Moylan, Patrick	Pt 10	6	Owner	2
531	J	Murray, Martin	Pt 11	9	Owner	2
72	J	Murphy, Francis	W 1/2 15	1	Hibbert	Owner 3
148	J	Mathews, James	E 1/2 12 and 8	3 (see s. d. 1)	Owner	3
150		Mathews, Peter	W 1/2 12	3	Owner	3
152		Moore, Michael	N pt 14	3	Owner	3
211	J	Malone, John	13 and 14	4	Owner	2
218	J	Morrow, Wm.	17	4	Owner	3
276		Madigan, John	S E corner 11	5	Owner	2
345		Moylan, Thos.	Pt 10	6	L. H. Son	2
155		Moylan, Wm.	N 1/2 10	8	L. H. Son	2
456		Moylan, Thos.	S 1/2 10	8	L. H. Son	2
414		Murdie, Michael	S W corner 15	7	Tenant	2
212		Malone, Michael	12 3 and 4	4	L. H. Son	2
149		Mathews, Michael	E 1/2 12	3 (see s. d. 1)	L. H. Son	3
152		Moore, Michael	N pt 14	3	L. H. Son	3
217	J	McFadden, Thos.	16	4	Owner	3
283	J	McGregor, Arch.	15	5	Owner	3
348	J	McKercher, Robert	13	6	Owner	3
361	J	McGregor, Alex.	15	6	Owner	3
352	J	McGregor, Donald	16	6	Owner	3
353	J	McGregor, Duncan	17	6 (see s. d. 3)	Owner	3
411	J	McColloch, Wm.	W 1/2 13	7	Owner	3
464	J	McIntosh, John	S 1/2 14 and 15	8	Owner	3
147	J	McQuade, James	S 1/2 10 and 11	3 (see s. d. 1)	Owner	3
213	J	McClusky, James	Pt 15	4	Owner	3
214		McClusky, John	Pt 15	4	Owner	3
215		McClusky, James	Pt 15	4	Owner	3
159		Nash, John	1/2 W 1/2 17	3 (see s. d. 3)	L. H. Son	3
101		Nash, Wm.	S 1/2 17	2 and 3	Owner	3
102	J	Nash, Tobias	S 1/2 17 and E 1/2 71	2 and 5	Owner	3
35		O'Neil, Patrick	N E corner of E 1/2 of 11	1	Owner	3
89		O'Sullivan, Peter	12	1	Owner	3
49		O'Sullivan, Patrick J.	12	1	L. H. Son	2
90		O'Sullivan, John sr.	13	2	Owner	3
458	J	O'Hara, Francis	N 1/2 11	8	Owner	3
459	J	O'Hara, Thomas	12	8	Owner	3
95	J	Purcell, Mathew	E 1/2 13	3 (see s. d. 1)	Owner	2
154		Purcell, James	N half 15	3	Tenant	3

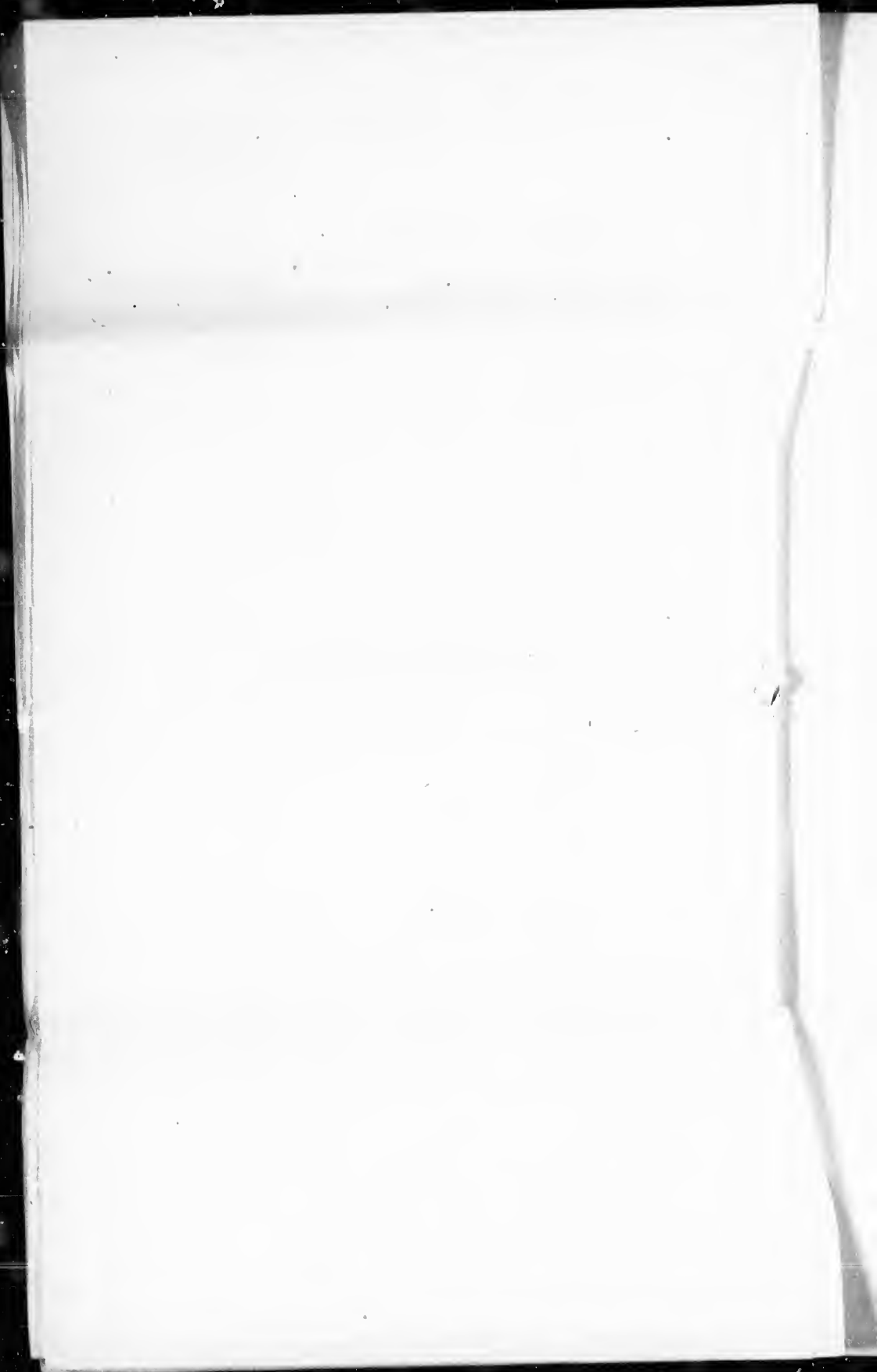

Polling Sub-Division No. 2.—Continued.

No. on Roll.	Jaror.	NAME.	No. of L. or part of Lot.	Concession.	Owner, Tenant or Land holder or Son.	7-7
107	J	Ryan, Timothy	10			
200	J	Reilly, John	S half 11	3 (see s. d. 1)	Owner	2
279	J	Peedy, Wm.	W half 12	4	Owner	2
460	J	Ross, Finlay	13	5	Owner	2
461	J	Ross, Lucas	13	8 (see s. d. 4)	Owner	4
533	J	Ross, David	14	8	L. H. Son	4
532	J	Ross, Robert	E half 13 and 12	9	Owner	4
96	J	Reilly, James	E half 10	2 (see s. d. 1)	Tenant	3
103		Reilly, Martin	N half 16	2	Owner	3
209	J	Shea, John	N half 11	5	Owner	2
457	J	Sloan, James	S half 11	8	Owner	2
534	J	Smith, Samuel	15	9	Owner	4
282	J	Shine, John	W half 14 &c.	5	Owner	1
287	J	Shannon, Wm. J.	17	5	Owner	4
288	J	Shannon, Solomon	17	3 (see s. d. 3)	Owner	3
535		Smith, James J.	15	5 (see s. d. 3)	Tenant	4
				9	L. H. Son	4
281		Thornton, Jonas	13	5	L. H. Son	2
280		Thornton, George	13	5	Owner	2
98	J	Wingle, John	W half 12	2	Owner	3
275		Walsh, Joseph	Pt 10	5	Owner	2
210	J	Wright, Charles	12	4	Tenant	2
274		Wright, John	Pt S 4	5	Owner	2
PART TWO.—List of Persons Entitled to Vote at Municipal Elections Only.						
284		Gilson, Mrs.	N half 16	5	Owner	3
151		Moore, Mrs.	N E pt 14	3	Owner	3
458		Moylan, Mrs.	N half 10	8	Owner	2
158		Nash, Mrs.	W half 17	3	Owner	2
PART THREE.—List of Persons entitled to vote at Elections to the Legislative Assembly Only						
33		Doyle, Patrick	Pt 9	1	Householder	3
34		Doyle, Wm.	Pt 9	1	Wage Earner	3
583		Kline, Michael	10	9	Tenant	2
38		Lamb, Peter	Pt 9	1	Wage Earner	3
273		McIntosh, John	Pt 10	5	Wage Earner	2
539		Ross, Peter	17	9	Tenant	3

WARD No. 2.—POLLING SUB-DIVISION No. 7.

From Lot 10 to 17, inclusive; from the 10th to the 14th Concession, inclusive.

584		Blake, Timothy	S half 11	10	Owner	2
590	J	Boyd, Anthony	14	10	Owner	4
674	J	Brotherton, Robert	W half 14 and N half 15	12	Owner	4
732	J	Barrows, Jacob	S half 17	13	Owner	5
705		Brown, George	W half of N half 17 and 18	13 (w. s. d. 4)	Owner	5
591		Boyd, Robert A.	14	10	L. H. Son	4
733		Barrows, George	S half 17	12	Owner	5
762	J	Cameron, Wm.	N ½ 10	13	Owner	6
822	J	Campbell, James	N ½ 11	14 S S No. 8	Owner	6
831	J	Cook, John	W ½ N ½ 17	14	Owner	3
637		Coleman, Dr.	12 and 13	12 (s. d. 1 3 5 6)	Owner	6
764	J	Crawford, David	Pt 16 17	13	Owner	6
678		Crozier, John	N ½ 16	14	Owner	5
680		Dundas, Wm. A.	17	12	L. H. Son	5
592	J	Dynes, Wm.	N ½ 15	12	Owner	4
699	J	Dundas, John	17	10	Owner	5
728		Davidson, Thomas sr.	E ½ 14	13	Owner	5
729		Davidson, Wm.	E ½ and N 25 W ½ 14	13	L. H. Son	5
780	J	Davidson, Thomas jr.	S 50 W ½ 14	13	Owner	5
672		Davidson, James	10	12	Owner	4
587		Duffy, Thomas	12	10	Tenant	2
707		Dennes, Henry	Pt 15	13 and 14	Owner	5
798		Dennes, John	N half 15 S pt 15	13 and 14	Owner	5
763		Ellis, Alex.	E ½ of N ½ 16	14	Owner	5
796		Forbes, John	S ½ 16	14	Owner	6
800		Forbes, Wm.	S ½ 16	14	Owner	6
825	J	Ferguson, Robert	E ½ N ½ 12 and 13	11	Owner	6
824		Ferguson, James	W ½ of N ½ of 12	14	Owner	6





Polling Sub-Division No. 7.—Continued.

No. of Lot	Juror.	NAME.	No. of Lot or part of Lot.	Concession.	Owner, Tenant or Land holder's Son.	No.
593	J	Godkin, Stephen	S ½ 15	10 (s. s. d. 4)	Owner	4
798	J	Gilgan, Thomas	S ½ 14	14	Owner	5
724		Grigg, George	E ½ 11	13	Tenant	5
595	J	Harrison, Wm.	E ½ 17	10	Owner	5
637	J	Hillen, James	S ½ 15 and 16	11	Owner	5
628	J	Johnson, John	N ½ of N ½ 10	10 (s. s. d. 8)	Owner	2
627		Johnston, Michael	S half of N half 10	10 (s. s. d. 8)	Owner	2
829	J	Jackson, Thomas	N 50 and 15	14	Owner	4
552		Kehn, John	S ½ S ½ 10	10	Owner	4
727		Leeming, Thomas	S ½ 13	13	Tenant	5
634		Menzie, John	W half 12 and 14	11 and 12	L. H. Son	4
632	J	Menzie, Wm.	W half 12 and 14	11 and 12	Owner	4
633	J	Menzie, Arch.	12 and 13	12	Tenant	4
631	J	Morrison, Joseph	N half 8 half 11 E half 12	11	Owner	4
624	J	Martin, James	S pt 11	11	Owner	5
635		Menzie, Wm.	W half 12	12	L. H. Son	4
723	J	McNabb Wm.	E half 11	13	Owner	2
726	J	McNabb, Arch.	W half 11	13	Owner	5
850	J	McCallum, James	N half 11 and 17	14	Owner	6
790	J	McPherran, Samuel	S half 10	14	Owner	6
792	J	McLaughlin, John	S 74 acres 11	14	Owner	5
675		McCutchen, Robert	S half 15 S half 10	12	Owner	5
676	J	McCutchen, David	S half 15 S half 10	12	Owner	5
828	J	Oakley, Thomas	N half 14	14	Owner	6
802		Parr, Samuel	E half 8 half 17	14	Owner	5
801	J	Parr, John	E half 8 half 17	14	Owner	5
635	J	Parish, John	W half 14	11	Owner	4
827	J	Rielly, Benjamin	W half N half 13	14	Tenant	6
673	J	Reehart, Francis	S half E half 11	12	Owner	4
793	J	Ren, John	S half 12	14	Owner	5
732	J	Ross, Alex.	S half 10	14	Owner	5
796	J	Roe, Thomas	N half 13 E half S half 13	14	Owner	5
804	J	Robinson, Samuel	W half 8 half 13	14 (see s.d. 4)	Owner	5
795		Roe, Flecher	N half 13	10 and 13	L. H. Son	5
781	J	Stanzel, Joseph	N half of E half 11	12 (see div. 8)	Owner	5
589		Simpson, Jas.	13	10	L. H. Son	4
588		Simpson, Thomas	13	10	Owner	6
798	J	Soutter, Thomas	Centre pt 15	14	Owner	6
596		Smith, Wm. G.	W half 17	10	Owner	4
731		Stitt, Samuel	Part 16	13	Owner	4
826		Wright, John	W half N half 13	14	Owner	6
829	J	Wall, James	S 75 10	11	Owner	2
803		Watson, James	W half 8 half 17	14	Owner	5
PART TWO.—List of Persons Entitled to Vote at Municipal Elections Only.						
677		Crozier, Mrs.	N half 16	12	Owner	5
586		Duffy, Mrs.	12	10	Owner	2
PART THREE.—List of Persons entitled to vote at Elections to the Legislative Assembly Only						
585		Dillon, Austin	Pt 11	10	Tenant	2
791		Hawlet, Eljah	11	14	Tenant	5
823		Holly, Aaron	N ½ 11	14	Tenant	6
594		Hargan, John	16	10	Tenant	4
725		McKay, David	E ½ 11	13	Householder	5

WARD No. 3.—POLLING SUB-DIVISION No. 3.

From Lot 18 to 27, inclusive; from the 1st to the 8th Concession, inclusive.

167		Adams, Wm.	W half 23	3	Owner	3
166		Adams, Thomas ar.	23 E half	3	Owner	3
294		Aitchison, Wm.	S E part 22 E half	5	Owner	3
477	J	Adams, Robert	W half 22	9	Owner	4
105	J	Bulger, Joseph	South 60 acres 20	2	Owner	3
291	J	Beatty, Robert	29	5	Owner	3
355		Beattie Robert	Pt 24	6	Tenant	3



Polling Sub-Division No. 3. Continued.

No. of Poll.	Name	No. of Lot or part of Lot.	Concession	Owner, Tenant or Part holder or Son.	Acres
417	Campbell, James H	S half 20 and 10	7 and 8	L. H. Son	3
392	J Cowan, James	22		Tenant	3
354	Campbell, Wilson	18	6	Owner	3
482	Cook, Wm.	Part 25	8, 9	Owner	4
115	J Cull, Samuel	22 and 23	2	Owner	3
59	J Case, Francis	19	1	Owner	3
355	J Campbell, John	19	6	Owner	3
160	J Cahler, James	19	3	Owner	3
361	J Cowan, John	22	6	Owner	3
416	J Campbell, Robt.	29	7	Owner	3
418	J Campbell, Thomas	19	7	Owner	3
479	J Cook, Hartman	23	8	Owner	3
61	J Coleman, Dr.	N part 25	1 (s-s d 2, 3, 6)	Owner	1
435	Camble, Thomas	N. W. part 25	7	Owner	4
492	Campbell, Wm.	N. W. part 25	7	Owner	4
370	Campbell, Archibald	25	6	Owner	3
497	Collin, Thos.	25	7	Owner	3
424	J Dickson, Adam	22	7	Tenant	3
53	J Devereaux, Robert	E. half 18	7 (and 2)	Owner	3
58	J Devereaux, Edward	22	1	Owner	3
301	J Devereaux, George	26	5	Owner	3
297	J Devereaux, Joseph	W. half 22	5	Owner	3
302	J Dorrance, Geo.	25	5	Tenant	3
481	Dullis, John	N. E. corner 25	8	Owner	4
426	Fulton, James	S E. corner 25	7	Owner	3
176	Govenlock, Robert	26 & 27	1, 30, 8, 9, 5, 5	L. H. Son	3
457	J Govenlock, Andrew	Part 26 S. half	8 (s-s d 1, 5)	Owner	3
488	J Govenlock, Robt. jr.	Part 27 & 26	8, 7 (s-s d 3)	L. H. Son	4
232	J Govenlock, Robt. sr.	Part 25	1 (s-s d 6)	Owner	3
186	Govenlock, John	Part 26 S. 1/2	8	Owner	3
232	Govenlock, John	W. 1/2 N. 1/2 E. 1/2 24	3	Tenant	3
175	J Goveudo, J. Thos.	26 and 27	4 (s-s d 5)	Owner	3
421	J Gilpin, Mathew	N. 1/2 21	5	Owner	3
109	Grieve, Thos.	23	2	Owner	3
112	Grieve, Hugh	24	2	Owner	3
175	J Govenlock, John	26	4	Tenant	3
474	J Girdon, Colin	Part 25	4	Owner	3
360	J Girdon, Alexander	21	6	Owner	3
223	J Henderson, Wm.	22	4	Owner	3
230	Henderson, John	23	1	Tenant	3
229	Henderson, Jas.	23	4	Owner	3
293	J Henderson, Joseph	21	5	Tenant	3
292	J Henderson, Andrew	21	5	Owner	3
357	J Hogg, James	18	7	Owner	3
475	J Hannah, Moses	E. 1/2 22	18	Owner	3
361	J Bastie, James	Part 23	6	Owner	3
381	Bastie, John	Part 23 & 25 N. 1/2 N. 1/2	7 and 6	Tenant	3
169	Habkirk, George	22	3	Owner	3
289	J Habkirk, Wm.	24	5	Owner	3
483	Horn, Fredrick	26 pt. 25	8 and 9	Owner	3
227	Henderson, John	22	4	L. H. Son	3
225	Henderson, James	22	4	L. H. Son	3
173	Habkirk, Mathew B	25	3	Tenant	3
358	Hogg, Francis	18	7	Owner	3
286	Habkirk, Robt.	Part E. 1/2 22	5	Tenant	2
359	Hogg, Robt.	18	7	Owner	3
289	J Johnston, Wm.	W. 1/2 18	5	Owner	3
469	Johnston, Alexander	18	8	Owner	4
369	Kerr, James	25 part 24	6	L. H. Son	3
368	Kerr, John	Part 25	6	L. H. Son	3
367	Kerr, Peter	25	6	L. H. Son	3
423	J Kerr, John	23	7	Owner	3
422	Kerr, Alex.	8 1/2 21	7	Owner	3
421	Kerr, Alex.	8 1/2 21	7	L. H. Son	3
56	Lee, James	E. 1/2 19	1	Owner	3
57	J Levan, James	29	1	Owner	3
280	J Lawrence, James	W. 1/2 18	5 (s-s d 2)	Owner	3
473	J Little, John	21	8	Owner	4
290	J Lockhart, Geo. sr.	23	5	Owner	3
114	J Lapsley, Thos.	26	2	Owner	3
231	Lockhart, James	24	4	Owner	3
474	Little, Henry P.	21	8	L. H. Son	4
223	J Murdie, George	20	1	Tenant	3
232	Murdie, Andrew	20	1	Owner	3
425	J Murdie, Michael	21	7	Owner	3
501	Marche, Alexanier	Part 26 N. half of N. half	3	Owner	4
472	J Morrison, John C.	E. half 24	8	Owner	4
353	J McGregor, Duncan	Part 25	8 (s-s d 2)	Owner	3
164	J McIntosh, James	18 and 17	2	Owner	3
106	J McQuay, Thos.	21	2	Owner	3
219	J McIntosh, George	18	4	Owner	3
220	J McLeod, Angus	19	4	Owner	3
500	McSpalden, George	S half N. half 25 and 26	8	Owner	4
221	McLeod, Robt.	19	4	L. H. Son	3
224	McGregor, Duncan	20	4	Owner	3



Polling Sub-Division No. 3.—Continued.

No. of Poll.	Juror.	NAME.	No. of Lot or parts of Lot.	Concession.	Owner, Tenant or Landholder's Son.	
154		Nash, John	Half 17 and 18	3 (see 2)	L. H. Son	3
498	J	Pethick, Richard	South-east part 20	8	Owner	1
295	J	Palterman, Thos.	South-east part 22	3	Owner	3
419		Robertson, Francis	20	7	L. H. Son	3
420		Robinson, Andrew	N half 21	7	Tenant	3
172		Rankin, Walter	S E corner 26	4	Owner	3
287		Shannon, Wm. J.	E half 18 and 17	5 (see 2)	Owner	3
288		Shannon, Solomon	E half 18 and 17	5 (see 2)	Tenant	3
470		Shannon, Solomon, sr	N half 20	8	Owner	4
161		Scott, David	Part 21 and 21, 4	3	Owner	3
168		Smith, Thos.	South-west part 24	3	Owner	3
371	J	Scott, Wm.	20	6	Owner	3
108		Tarnbull, George	22	2	Tenant	3
107	J	Tarnbull, Robert	22	2	Owner	3
162	J	Thompson, John	22 and 20	3	Owner	3
470		Tyerman, John W.	19	8	Tenant	4
161		Thompson, Thos.	22 and 20	3	Tenant	3
165		Thompson, John	22 and 20	3	L. H. Son	3
60	J	Wilson, John	Part E half N half 24	1	Owner	3
309		Weir, John	25	5	Owner	3
PART TWO.—List of Persons Entitled to Vote at Municipal Elections Only						
485		Berwick, Mrs.	S half N half 25	8	Owner	4
225		Easton, Mrs.	N E corner 22	4	Owner	3
560		Kerr, Mrs.	Part 25	6	Owner	5
162		McIntyre, Mrs.	Part 21	3	Owner	3
153		Nash, Mrs.	18	3	Owner	3
171		Rankin, Mrs.	S E corner 26	4	Owner	3
540		Tyerman, Mrs.	19	9	Owner	4
PART THREE.—List of Persons entitled to vote at Elections to the Legislative Assembly Only						
174		Barnett, Robert	26	4	Householder	3
496		Brown, Thos.	26	7	Tenant	4
490		Brown, Joseph	26	7	Wage Earner	4
480		Bullard, Wm.	Pt 25	8	Tenant	4
356		Campbell, Wm.	18	4	Wage Earner	4
478		Coombs, Wm.	22	8	Wage Earner	4
499		Cahler, Andrew	S half N half 25	8	Tenant	4
494		Coombs, Thos.	26	7	Owner	4
73		Ellison, Lawrence	20	1	Tenant	3
476		Horse, Henry	Part 26	7	Tenant	4
493		Hearn, Wm.	Pt 26	7	Tenant	4
489		Tesky, Wm.	26	7	Tenant	4

WARD No. 3.—POLLING SUB-DIVISION No. 4.

From Lot 18 to 26, inclusive; from the 9th to the 14th Concession, inclusive.

604	J	Aitchison, John B.	N ½ 26 &c.	9	Owner	4
731		Angus, Thomas	Pt 18	13	Owner	5
553		Andrews, Geo.	N W corner 25	9	Tenant	4
690		Bray, Wm.	Pt 26	12	Owner	6
549	J	Blushard, Hiram	S ¼ of N ½ 25	9 &c.	Owner	4
765	J	Brown, Geo.	N ½ 18	13 (see div. 7)	Owner	5
367		Battus, Isaac	Parts 18 19	10	Owner	4
550		Blushard, Wm.	24 and part 25	9	L. H. Son	4
551		Blushard, Melvin	24 and 25	9	L. H. Son	4
832	J	Campbell, Joseph	N ¼ 18	14	L. H. Son	6
603	J	Cahler, Robert	N ¼ 26	10	Owner	4
739	J	Coates, James	N ¼ S ¼ 15	13	Owner	5



Polling Sub-Division No. 4.—Continued.

No. of Ball.	Juror.	NAME.	No. of lot or part of lot.	Comesation.	Owner, Tenant or (L and S) hold of S. M.		
833		Campbell, James	N 4 18			2	
846		Constable, Albert	S 4 8 4 26	14	L. H. Son	3	
737		Coats, James B.	S 4 19	11	Owner	1	
831		Crawford, Wm.	N 4 19	13	L. H. Son	4	
835		Carter, Arthur	Pt 20	9	Tenant	8	
654		Carter, Joseph	Pt 8 and 25	9	Tenant	1	
770	J	Dennison, Wm.	N 50 22				
808	J	Dennison, Thomas	S 4 23 etc	13	Owner	5	
687	J	Dickson, Samuel	22	14	Owner	6	
693	J	Driscoll, John	E 4 25	12	Owner	3	
694	J	Driscoll, Edward	W 4 25	12	Owner	5	
766	J	Dennis, Thomas	N 4 19	2	Owner	5	
778	J	Dickson, Thomas	S 4 26 of N 4 26	13	Owner	5	
800	J	Dickson, Wm. T.	50 south 100 24	13	Owner	5	
767	J	Dennis, John	N 4 19	14	Owner	5	
		Burraunce, David	26	13	L. H. Son	5	
				13	Thomas	5	
835		Grigg, George	N 4 21				
698	J	Galbraith, John	W 4 18 and 19	11	Owner	4	
811	J	Grieve, Thomas	25	11	Owner	4	
807	J	Garcler, Alex	S 4 21	11	Owner	4	
442	J	Galbraith, Wm.	W 4 19 20	11	Owner	4	
591	J	Gudkin, Stephen	E 4 18	9 (see s. d. 6)	Owner	4	
543	J	Galbraith, Arthur	20 and 21	9	11 (see s. d. 2)	Owner	4
					L. H. Son	4	
830		Hewett, John	N 4 N 4 25				
691	J	Hewett, Robert sr.	21 E 4	14	Owner	5	
692	J	Hewett, Wm.	21 W half	12	Owner	5	
836	J	Hamilton, Henry	N half 20	12	Owner	5	
837	J	Holland, Robert	N of 51 39 acres	14	Owner	6	
760	J	Haber, Wm.	S half 21	14	Owner	6	
178		Hannah, Robt.	Pt S half 26 and 25	0	Owner	1	
840		Hewitt, Joseph	N half N half 25	14	Tenant	5	
178		Hays, Thomas	Pt 25	9	Owner	4	
602		Hilly, Emanuel	Pt N corner 25	10	Tenant	3	
					Tenant	5	
114		Lapshe, Thomas	S half 20	12	Tenant	3	
641	J	Morrison, John	W half 22 and 21	11	Owner	4	
816	J	Morrison, Andrew	S half 26	14	Owner	4	
805	J	Moohray, John	S half 20	14	Owner	4	
648	J	Morrison, Thompson	23	6	Owner	6	
698	J	Morrison, Robert	20	6	Owner	4	
693	J	Morrison, Wm.	21	10	Owner	4	
690	J	Morrison, Francis	21	10	Owner	4	
601	J	Morrison, Robert	22	10	Owner	4	
811	J	Morrison, Thos. W.	W pt 25 and 26	10	L. H. Son	4	
806	J	Mowbray, Robert	S half 20	14	Tenant	4	
645	J	Mahoney, Richard	Pt 26	11	L. H. Son	6	
812	J	Morrison, Wm. G.	S half 26	14	Tenant	5	
					Tenant	5	
889	J	McLavin, Wm. Jr.	27	12	L. H. Son	4	
842	J	McDonald, Charles	N half of N half 26	14	Owner	6	
187	J	McMillan, Robt.	S 50 acres 20	13 (see s. d. 5)	Owner	3	
537	J	McMillan, Robt.	S 50 acres 25	13 (see s. d. 5)	Tenant	3	
695	J	McCalla, Francis	Pt 26	12	Owner	5	
811	J	McDonald, Lewis	N half of N half 26	14	Owner	6	
688	J	McEwen, Wm.	23	12 (see s. d. 6)	Owner	5	
738	J	McNabb, Alex.	S half 21	13	Owner	5	
812	J	McKilbon, Thos.	N half 24	13	Owner	5	
739	J	McEwen, Peter	S 100 22 and part 23	13	Owner	5	
741	J	McNamara, Edward	South half 26	13	Owner	5	
696	J	McEwen, John	23	13	Owner	5	
742	J	McNamara, John	S 74 E 20	12	L. H. Son	5	
				13	L. H. Son	5	
683	J	Paisley, James	N half 21	11	Owner	3	
643	J	Pollard, Joshua	E 4 23 etc.	11 (see s. d. 6)	Owner	4	
557	J	Pollard, Wm.	W pt N 4 N 4 25	9	Owner	4	
772	J	Pollard, Richard	Parts 25 26	12	Owner	4	
684	J	Paisley, Wm. J.	N 4 21	13 (see s. d. 6)	Owner	5	
684	J	Phair, James	E half 19	12	L. H. Son	5	
					Owner	5	
804	J	Robinson, Samuel	S 4 19	14 (s. s. d. 7)	Owner	6	
639	J	Rosa, Alex.	20	11	L. H. Son	4	
648	J	Rosa, Hugh	23	9	Tenant	4	
751	J	Robinson, Thomas	S pt 18	13	Owner	4	
771	J	Swallow, Walter	Pt 25 S 4	13	Tenant	5	
773	J	Swallow, John	S 4 25 S 4	13	Owner	5	
842	J	Sadie, John	E 4 of N 4 23	14	Owner	6	
841	J	Simpson, James	N 4 22	14	Owner	6	
682	J	Storrey, James	W 4 18	14	Owner	6	
681	J	Storrey, John	E half 18	12	Owner	5	
769	J	Stallford, John	N half 21	13	Owner	5	
814	J	Scarlett, Samuel sr.	22	9	Owner	4	
445	J	Scarlett, James	21 and 22	9	L. H. Son	4	
760	J	Sibboun, John	N 100 20	13	Owner	6	
646	J	Scarlett, Robert	21	9	L. H. Son	5	
647	J	Scarlett, Henry	21 and 22	9	L. H. Son	5	
636	J	Stewart, Jacob	N half 21	12	Tenant	4	
541	J	Tyerman, David	Pts 18 and 19	10	Tenant	4	
803	J	Willis, James	S half 18	14	Owner	6	

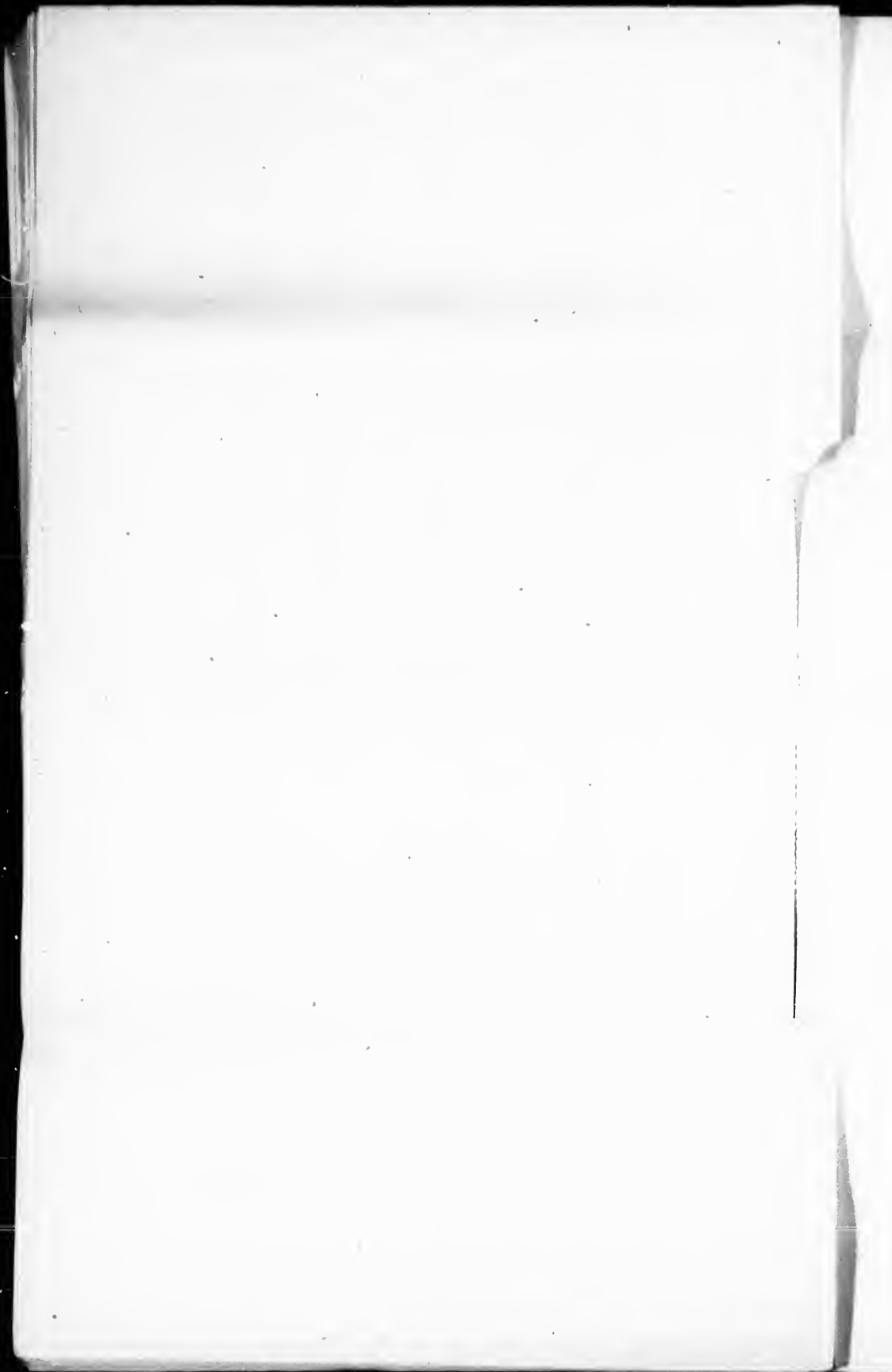



Poling Sub-Division No. 4.—Continued.

PART TWO.—List of Persons Entitled to Vote at Municipal Elections Only

No. of Poll	Juror.	NAME.	No. of Lot or part of Lot.	Concession.	Owner, Tenant or Land holder of 500.	
744		Donnis, Mrs.	S W corner 28	13	Owner	3
835		Gardner, Mrs.	N half 21	14	Owner	5
731		McMillan, Mrs.	W pt 23	13	Owner	5
685		Stewart, Mrs.	N half 21	12	Owner	5
541		Tyerman, Mrs.	W half 18	9	Owner	4

PART THREE.—List of Persons entitled to vote at Elections to the Legislative Assembly Only

642		Elbist, Wm.	22	11	Tenant	4
552		Hornoy, Wm.	Pt 25	9	Tenant	4
775		Fulton, James	Pt S half 28	13	Tenant	5
828		Grimshby, Thos	Port 21	14	Tenant	5
556		Neulands, Alex.	Pt 26	9	Tenant	4

WARD No. 4.—POLLING SUB-DIVISION No. 5.

From Lot 27 to 35, inclusive; from the 1st to the 7th Concession, inclusive.

398	J	Anderson, Wm. A	29	5	Owner	3
179	J	Atcheson, James	Pt 30	2	Tenant	3
118	J	Atcheson, John C.	Pt 30	2	Owner	3
120	J	Atcheson, David	N E corner 10	1	Owner	3
121		Best, Frank	Pt 30 3	2	Owner	3
63	J	Beattie, John	S half 28 &c.	1	Owner	3
67	J	Brown, Joseph	Pt 30	1	Owner	3
74	J	Barr, Geo. Mr.	Pt 30	3	Owner	3
381	J	Brown, John S.	Pt 31 and 30	6 and 7	Tenant	3
133	J	Black, George	35	6	Tenant	3
61	J	Bondie, Francis	S half 28 &c.	5	L. H. Son	3
379	J	Bell, Thos.	Pt 30	6	Owner	3
75		Cane, George	33	1	Owner	3
189		Cash, Wm.	34	3	Owner	1
110		Cash, Henry	31	1	Owner	3
374	J	Cannon, James	W half 27	6	Owner	3
434	J	Campbell, Robert	33	3	Owner	3
427	J	Campbell, James	Pt 28 W half S half	7	Owner	3
371	J	Cannon, John	W half 27	7	Owner	3
435	J	Campbell, Robert J	33	6	L. H. Son	3
377	J	Carter, John	Pt 29	6	Owner	1
122		Duff, Wm. G.	Pt 30	2	Tenant	3
79	J	Durance, David	Pt 29 and 30	1	Owner	3
184		Dickson, Arch.	Pt 31	1	Owner	3
185		Dickson, John	Pt 31	3	Owner	3
504	J	Duhauge, James	E half 27	3	Owner	2
205	J	Durie, James	W half 27	5	Owner	3
306	J	Durie, George	W half 27	5	Tenant	3
311	J	Dobbs, Charles	32	5	Owner	3
317	J	Dickson, Charles	E 1/2 33	5	Owner	3
319	J	Dickson, Geo.	W 1/2 33	5	Owner	3
320	J	Durance, James	E half 34	5	Owner	3
429	J	Dobbs, Thos.	31	7	Owner	3
433	J	Dobbs, Peter	32	7	Owner	3
432	J	Dobbs, James	32	7	L. H. Son	3
372	J	Durance, Charles	Pt 27 and 29	6	Owner	3
420	J	Dodds, John	31 S 1/2 31	7 and 8	L. H. Son	3
74		Davidson, Alex.	32	1	Owner	3
373	J	Dunage, Sidney	E 1/2 27	9	Owner	3
303	J	Durance, James	28	5	Tenant	3
321	J	Durance, Geo. B.	W 1/2 29	7	Owner	3
386	J	Durance, Samuel	33	6	Owner	3
431	J	Dobbs, Thomas jr	31	7	L. H. Son	3
318	J	Dickson, Thos.	E 1/2 33	5	L. H. Son	3
315	J	Dobbs, James	32	5	L. H. Son	3
316	J	Dodds, Robert	32	5	L. H. Son	3
429	J	Dodds, Adam	31	7	L. H. Son	3
67		Garrow, Robert	N 1/2 28 and 29	1	Tenant	3
68		Garrow, Edward	S 1/2 28 and 29	1	Owner	3
173	J	Govenlucks, Thos.	27 26	8 (see s.d. 3)	Owner	3
176	J	Govenlucks, Robert	27	3 (see s.d. 3)	L. H. Son	3
317	J	Grey, Rodenck	27	2	Owner	3
236	J	Grieve, Wm.	Pt 27	4	Owner	3
237	J	Grieve, John	Pt 27	4	L. H. Son	3
46	J	Gunnat, Daniel	S pt 29	1	Owner	3
252	J	Gatzmer, George	35	4	Tenant	3
251	J	Gatzmer, John	35	4	Owner	3
316	J	Grey, Geo. A.	27	2	L. H. Son	3



Polling Sub-Division No 3.—Continued.

No. of Poll.	Jurat.	NAME	No. of lot or part of lot.	Concession	Owner, Tenant or both	3
160		Hinchley, Edward	35			3
178		Hayes, Thos. E.	28 and 29	3	Owner	3
307	J	Hogg, John	28 part 29	3	Owner	3
383	J	Hayes, James	32	3 and 6	Owner	3
383		Hayes, James	32	6	Owner	3
177		Hoses, Edward	Part 27	3	L. H. Son	3
171		Hawthorn, Robert	Part 30 N. half lots to 31	3	Tenant	3
238		Hogg, William	28	3	Owner	3
384		Hays, Adam	32	4	Owner	3
428		Hart, James	E. half 29	7	L. H. Son	3
279		Hogg, Robert	28	7	Tenant	3
323		Hughill, James	S ½ 35	4	L. H. Son	3
				5	L. H. Son	3
117		Kyla, Wm	N W part 28	2	Owner	3
313		Laven, Francis	31	5	Tenant	3
72		Miller, Isaac	Part 30, S 16	1	Owner	3
177		Moore, Wm.	Part 27	3	Owner	3
130	J	McDowall, Thos.	34	2	Owner	3
131	J	McDowall, John	34	2	Owner	3
184	J	McMillan, John	32	3	Owner	3
187	J	McMillan, Robt. sr	33	3	Owner	3
187	J	McMillan, Robt. jr	33	3 (s-w-d. 4)	Owner	3
243	J	McIlroy, John	Part 30	4	Tenant	3
244	J	McIlroy, Robt.	Part 30	4	Owner	3
216	J	McClure, George	32	4	Tenant	3
387		McMichael, Wm.	Part 34	4	Owner	3
388		McMichael, Robt.	35	6	Owner	3
389		McMichael, Alexander	35	6 and 7	Owner	3
76		McKinley, Robt.	31	6 and 7	L. H. Son	3
311		McClure, John	31	1	Owner	3
247		McClure, James	32	5	Owner	3
				4	L. H. Son	3
373	J	Nisbet, George	Part 28	6	Owner	3
179		Neelin, Alexander	Part 28	3	Tenant	3
65		Piper, Horris	S E corner 28	1	Tenant	3
378		Rielly, Wm.	29 pt. E. 25	6	Jurat	3
390		Randa, Simeon	Part 34 N. W corner	6	Owner	3
210		Storrey, Samuel	S. half 30	5	Owner	3
209	J	Storrey, Wm.	S. half 30	5	Owner	3
127		Scott, Robert	32	2	Owner	3
128		Scott, John	33	2	Owner	3
124		Scott, James	31	2	Tenant	3
245	J	Somersville, James	31	3	Owner	3
241	J	Sparling, Edward	29	4	Owner	3
125	J	Scott, Archibald I	Part 31 S E part	4	Tenant	3
240		Sparling, Robt.	29	4	Owner	3
342		Sparling, Albert	29	4	Owner	3
126		Scott, James	31	4	L. H. Son	3
123		Somers, Wm.	Part 30	3	L. H. Son	3
				3	Owner	3
250	J	Thompson, Richard	W h- 34	4	Owner	3
435	J	Thompson, John	34	7	Owner	3
77	J	Thompson, Ralph	35	7	Owner	3
62		Wilson, D. D.	S half 27 and 31	1	Owner	3
182	J	Walker, John	S part 30	3	Owner	3
324	J	Wilson, John	W half 34 and N half 35	5	Owner	3
325	J	Wilson, John	W half 34 and N half 35	5	Owner	3

PART TWO.—List of Persons Entitled to Vote at Municipal Elections Only

132		Black, Mrs.	35	2	Owner	3
249		Dorrance, Mrs.	W half 33 and E half 34	4	Owner	3
248		Graham, Mrs.	E half 33		Owner	3
322		Hughill, Mrs	S half 35	5	Owner	3
313		Laven, Mrs.	31	5	Tenant	3
129		McDowall, Mrs.	34	2	Owner	3



Polling Sub-Division No. 5. Continued.

PART THREE.—List of Persons entitled to vote at Elections to the Legislative Assembly Only

No. of Poll.	Juror.	NAME.	No. of Lot or part of lot.	Concession.	Owner, Tenant or Landholder.
73		Elson, Laurence	32	1	Householder 3
78		Flirschmelz, Lewis	35	1	Wage Earner 3
235		Grieve, John	Part 27 & 2	4	Owner 3
192		Hinchley, Samuel	35	3	Wage Earner 3
380		Murdock, George	Part 30	6	Tenant 2
183		Scott, Robt.	30	3	Tenant 3
382		Storrey, Joseph	Pt. 30	6	Householder 3

WARD No. 4.—POLLING SUB-DIVISION No. 6.

From Lot 27 to 35, inclusive; from the 8th to the 14th Concession, inclusive.

755	J	Arenbald, Wm.	S 1/3 etc.	13	Owner	4
613	J	Alexander, Wm.	31	10	Owner	5
614		Alexander, John	31	10	L. H. Son	4
756		Arenbald, Thomas	S. half 33	14	L. H. Son	5
705	J	Barrow, J. In	32			
639	J	Beattie, Thomas	35	12	Owner	5
590	J	Brown, John	E half 28	11	Tenant	4
784	J	Betts, John	E half of N half 32	9	Owner	4
704	J	Barrow, Christopher	30 W half	13	Owner	6
700	J	Barrow, Wm.	34 and 35	12	Owner	5
845		Barrows, Wm.	Centre pt. N half 27	14	Tenant	4
702		Barrows, Peter	W half 29	12	Owner	5
855		Baines, Geo.	N part N 50 25	14	Owner	6
549		Bausbard, Hiram	S half E half 31	11	Owner	4
502	J	Campbell, Robert	N half 27	8 (see d 4)	Owner	4
652	J	Craig, Joseph	30	11	Owner	4
599	J	Colburn, Dr.	33, 34 and 35	10, 8, and 1, 2, 3	Owner	3
600		Cash, John	32 and 33	8	Tenant	5
750		Campbell, Angus	Part 31	13	Tenant	4
808		Carter, John	Pt. N half 31	8	Owner	4
634		Campbell, Robert	N. E. pt. 31	11	Owner	4
562	J	Dorrance, David	W 1/2 29	8	Owner	4
664	J	Dobbs, Peter	Pts 31 32	9	Owner	1
592		Dobbs, Robert	Pts 31 32	9	Owner	4
866	J	Flanery, John	Centre part 31	14	Owner	6
786		Flanery, Michael	N half 33	13	Tenant	6
509		Gonlock, Dr.	32 and 33			
488		Gonlock, Robert	Pt 27 and 28	8	Owner	3
487	J	Gonlock, Andrew	27 Ave. 28	3 (see d. 5)	L. H. Son	4
647	J	Grieve, John G.	27	8 (see d. 5)	Owner	4
648		Grieve, Wm.	27	11	Owner	4
698		Getty, Samuel	28	11	Owner	4
786		Gonlock, Robert	W 1/2 28	12	Owner	4
699		Getty, Joseph	N 1/2 33	13 (see d. 3)	Owner	3
860		Gavin, Joseph	W 1/2 25	12	L. H. Son	5
860		Gavin, Joseph	N pt 29	14	Tenant	6
582		Grieve, Robert	N 1/2 27	14	Tenant	6
503	J	Henderson, George	28 E 1/2 29	8	Owner	4
608		Henderson, Thomas	29 W 1/2	10	Owner	3
844		Hewet, John Jr.	Pt E 1/2 of N 1/2 27	14	L. H. Son	4
618		Haggarth, Richard	28	11	Tenant	6
706		Holmes, Wm.	33	12	Owner	5
702		Hul, George	W 1/2 29	12	Owner	5
607		Henderson, George	E 1/2 29	10	Tenant	5
604		Henderson, James	N 1/2 E 1/2 29	10	Owner	5
841		Hewet, John sr.	E 1/2 N 1/2 27	8	Owner	4
488		Hugg, Robert	N 1/2 N 1/2 31	14	Owner	6
658		Hart, Wm. G.	E 1/2 27	9	Owner	4
708		Holmes, Robt. T.	33	9	L. H. Son	4
707		Holmes, David H	33	12	L. H. Son	5
560		Ingram, Wm.	N pt 29	14	Owner	6
607	J	Keeney, Joseph	E 1/2 27	12	Owner	5
745		Keeney, Johnston	E 1/2 S 1/2 27	13	Owner	5
655	J	Lamb, Stephen	N. 60, 34	14	Owner	4
651	J	Love, Thomas	W. half 29	11	Owner	4
754		Muldon, John	S. 1/2 32	13	L. H. Son	5
753		Muldon, Christopher	S. 1/2 32	13	Owner	5
847		Morrison, Mathew	S. E. 10 1/2 A. 28	14	Owner	6
660	J	McElroy, Thos.	W. 1/2 27	9	Owner	4
661	J	McDowall, James	W. 1/2 28 etc.	9	Owner	4



Polling Sub-Division No 3.—Continued.

No. of Juror.	NAME.	No. of Lot or part of Lot.	Conclusion.	Owner, Tenant or Land holder's Son.	
703	J McKay, Hugh	E. half 30 and 31			7
751	J McKay, Wilson	S. 25 N. H. 30	12	Owner	5
779	J McKim, Geo.	Part 27 W. half of N. half	12	Owner	6
782	J McCallum, John	W. 1/2 of 29 etc.	13	Owner	6
814	J McCallum, Duncan	South 1/2 29	14	Owner	3
815	J McFee, Hugh	Pt. 30, W. 1/2 of S. 50	14	Owner	6
816	McLaughlin, David	Part 31 S. 50	14	Owner	6
855	McInbuh, Wm.	33	11	Owner	6
856	McLeod, Hugh	Part 28 No. 1	14	Owner	6
853	McKay, John	32 N. 1/2	11	Owner	4
689	McIvau, Wm.	W. 1/2 and E. half 27 and 28	12 (see vol. 4)	Owner	5
688	McIvau, Wm.	W. half and E. half 27 and 28	12 (see vol. 4)	Owner	5
781	McCallum, Angus	N. pts. 29 and 28	13	Owner	5
783	McMann, George	N. E. corner 31	13	Owner	5
690	McIvau, John	E. half 28 W. half 27	12	L. H. Son	5
703	McKay, Hugh	Centre part 32	13	Owner	5
752	McKay, Geo.	48 half, centre 31	14	Owner	5
780	McLeod, John	W. half N. half 28	14	Tenant	6
852	McTaggart, Wesley	No. 2, 3, pt. 50, 28	11	Tenant	6
657	McClure, John	34	14	Tenant	3
758	Nicholson, Wm.	N. half W. half 34 etc.	13	Owner	6
737	Nicholson, James	S. half W. half 34	13	Owner	6
785	J Nicholson, Joseph	W. half N. half 32 pt 34	13	L. H. Son	6
867	Nolan, Timothy	N. 20 of centre 75, 34	13	Owner	6
759	Nicholson, Daniel	N. half W. half 34	13	L. H. Son	6
846	Neal, Wm.	Pt. 27	14	Owner	6
757	Patterson, Geo.	S. half W. half 34	13	Tenant	5
506	Payne, Geo.	S. half of N. half 31	8	Owner	5
773	J Pollard, Richard	S. half 27	14 (* vol. 4)	Tenant	6
776	J Pollard, Wm.	E. half of N. half 27, 28	13	Owner	5
772	J Pollard, Joshua	S. part 28	14	L. H. Son	5
797	J Pollard, Joshua	S. half 27	14	Owner	5
643	J Russel, John	W. half 28	10	Owner	4
700	J Rinn, James	E. half 29	12	Owner	5
813	J Reinhart, John	W. half S. 104 28	14	Owner	6
861	J Ryan, James	N. 102, 30	14	Owner	6
863	J Ryan, Richard	N. 100 31	14	Owner	6
864	J Ryan, Patrick	N. 100 33	14	Owner	6
701	Rinn, John	E. half 29	12	Owner	5
548	Ross, Hugh	N. half 30	8	Owner	4
746	Scarlett, John	Parts 27 and 28	13	Owner	5
605	J Somerville, Arch.	27 and E. half 28	10	Owner	4
848	Sage, Charles	27 half of N. 50	14	Owner	6
817	Shannon, John	South half 32	14	Owner	6
749	Sparling, Richard	S. half 30	13	Owner	3
747	Scott, Wm.	S. half 29	13	Owner	5
669	Seuch, Wm.	N. pt. 29	14	Tenant	5
611	Wyatt, Abraham	32, 33 and 34	10	Tenant	4
612	Wyatt, John	32 33 and 34	10	Tenant	4
610	Wright, James	30,	10	Tenant	4

PART TWO.—List of Persons Entitled to Vote at Municipal Elections Only

852	Ingram, Mrs	No. 2 3 pt. 50 28	14	Owner	6
845	Pollard, Mary Ann	Pt. 27	14	Owner	6
868	Smith, Mrs.	35	11	Owner	4
854	Tangate, Mrs.	Centre pt. 50, 28	14	Owner	6
639	Wright, Mrs.	30	10	Owner	4

PART THREE.—List of Persons entitled to vote at Elections to the Legislative Assembly Only

853	Fraser, Robt.	Pt. 50, 28	14	Tenant	6
818	Judkin, John	33	14	Householder	6
862	Judkin, Levi	32	14	Tenant	6
307	Montgomery, Neil	S. half 30	8	Householder	4
857	McGreed, Alex.	N. half N. pt. 28	14	Wage Earner	6
611	Staples, John	S. 35	9	Tenant	4
849	Stogdale, Geo.	27	14	Wage Earner	6
858	Turnbull, Thomas	W. N. pt. 28	14	Tenant	6

TOTAL VOTERS.

Polling Sub Division No. 1.	First Part.	119.	Second Part.	3.	Third Part	6*
"	"	8.	"	85.	"	0
"	"	2.	"	127.	"	2.
"	"	7.	"	72.	"	8.
"	"	3.	"	111.	"	7.
"	"	4.	"	94.	"	1.
"	"	5.	"	112.	"	5.
"	"	6	"	111.	"	5.
Total		831		31		43

The number of persons qualified to serve as Jurors in this Municipality in 1887, is five hundred and twenty. (520.)

JOHN O'SULLIVAN, Clerk.

