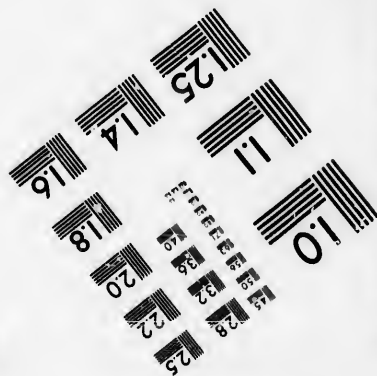
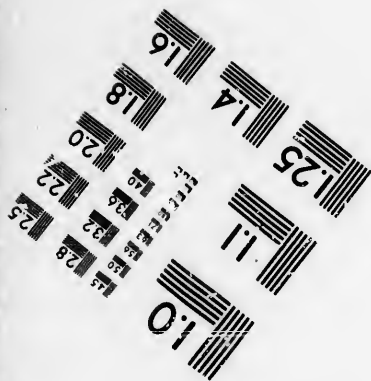
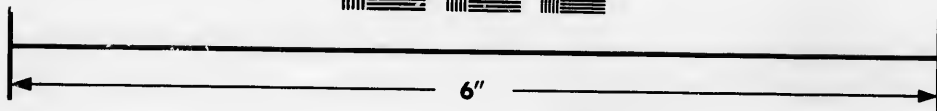
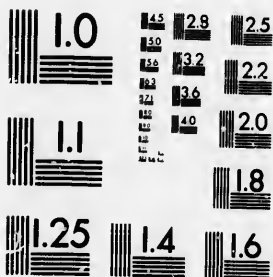

**IMAGE EVALUATION  
TEST TARGET (MT-3)**



**Photographic  
Sciences  
Corporation**

23 WEST MAIN STREET  
WEBSTER, N.Y. 14580  
(716) 872-4503



**CIHM/ICMH  
Microfiche  
Series.**

**CIHM/ICMH  
Collection de  
microfiches.**



**Canadian Institute for Historical Microreproductions / Institut canadien de microreproductions historiques**

**© 1986**



Technical and Bibliographic Notes/Notes techniques et bibliographiques

The Institute has attempted to obtain the best original copy available for filming. Features of this copy which may be bibliographically unique, which may alter any of the images in the reproduction, or which may significantly change the usual method of filming, are checked below.

L'Institut a microfilmé le meilleur exemplaire qu'il lui a été possible de se procurer. Les détails de cet exemplaire qui sont peut-être uniques du point de vue bibliographique, qui peuvent modifier une image reproduite, ou qui peuvent exiger une modification dans la méthode normale de filmage sont indiqués ci-dessous.

- |  |  |
|--|--|
| <input type="checkbox"/> Coloured covers/<br>Couverture de couleur   | <input checked="" type="checkbox"/> Coloured pages/<br>Pages de couleur  |
| <input type="checkbox"/> Covers damaged/<br>Couverture endommagée  | <input type="checkbox"/> Pages damaged/<br>Pages endommagées   |
| <input type="checkbox"/> Covers restored and/or laminated/<br>Couverture restaurée et/ou pelliculée  | <input type="checkbox"/> Pages restored and/or laminated/<br>Pages restaurées et/ou pelliculées  |
| <input type="checkbox"/> Cover title missing/<br>Le titre de couverture manque   | <input checked="" type="checkbox"/> Pages discoloured, stained or foxed/<br>Pages décolorées, tachetées ou piquées   |
| <input type="checkbox"/> Coloured maps/<br>Cartes géographiques en couleur   | <input type="checkbox"/> Pages detached/<br>Pages détachées  |
| <input type="checkbox"/> Coloured ink (i.e. other than blue or black)/<br>Encre de couleur (i.e. autre que bleue ou noire)   | <input checked="" type="checkbox"/> Showthrough/<br>Transparence   |
| <input type="checkbox"/> Coloured plates and/or illustrations/<br>Planches et/ou illustrations en couleur  | <input type="checkbox"/> Quality of print varies/<br>Qualité inégale de l'impression   |
| <input type="checkbox"/> Bound with other material/<br>Relié avec d'autres documents   | <input type="checkbox"/> Includes supplementary material/<br>Comprend du matériel supplémentaire   |
| <input type="checkbox"/> Tight binding may cause shadows or distortion<br>along interior margin/<br>La reliure serrée peut causer de l'ombre ou de la<br>distorsion le long de la marge intérieure   | <input type="checkbox"/> Only edition available/<br>Seule édition disponible   |
| <input type="checkbox"/> Blank leaves added during restoration may<br>appear within the text. Whenever possible, these<br>have been omitted from filming/<br>Il se peut que certaines pages blanches ajoutées<br>lors d'une restauration apparaissent dans le texte,<br>mais, lorsque cela était possible, ces pages n'ont<br>pas été filmées. | <input type="checkbox"/> Pages wholly or partially obscured by errata<br>slips, tissues, etc., have been refilmed to<br>ensure the best possible image/<br>Les pages totalement ou partiellement<br>obscurcies par un feuillet d'errata, une pelure,<br>etc., ont été filmées à nouveau de façon à<br>obtenir la meilleure image possible. |
| <input checked="" type="checkbox"/> Additional comments: [Printed ephemera] 1 sheet (verso blank)<br>Commentaires supplémentaires:   |  |

This item is filmed at the reduction ratio checked below/  
Ce document est filmé au taux de réduction indiqué ci-dessous.

10X	12X	14X	16X	18X	20X	22X	24X	25X	26X	28X	30X	32X
						✓						

The copy filmed here has been reproduced thanks to the generosity of:

D. B. Weldon Library  
University of Western Ontario  
(Regional History Room)

The images appearing here are the best quality possible considering the condition and legibility of the original copy and in keeping with the filming contract specifications.

Original copies in printed paper covers are filmed beginning with the front cover and ending on the last page with a printed or illustrated impression, or the back cover when appropriate. All other original copies are filmed beginning on the first page with a printed or illustrated impression, and ending on the last page with a printed or illustrated impression.

The last recorded frame on each microfiche shall contain the symbol  $\rightarrow$  (meaning "CONTINUED"), or the symbol  $\nabla$  (meaning "END"), whichever applies.

Maps, plates, charts, etc., may be filmed at different reduction ratios. Those too large to be entirely included in one exposure are filmed beginning in the upper left hand corner, left to right and top to bottom, as many frames as required. The following diagrams illustrate the method:

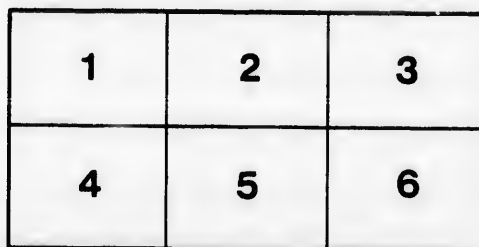
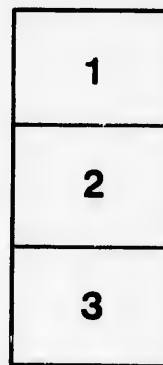

L'exemplaire filmé fut reproduit grâce à la générosité de:

D. B. Weldon Library  
University of Western Ontario  
(Regional History Room)

Les images suivantes ont été reproduites avec le plus grand soin, compte tenu de la condition et de la netteté de l'exemplaire filmé, et en conformité avec les conditions du contrat de filmage.

Les exemplaires originaux dont la couverture en papier est imprimée sont filmés en commençant par le premier plat et en terminant soit par la dernière page qui comporte une empreinte d'impression ou d'illustration, soit par le second plat, selon le cas. Tous les autres exemplaires originaux sont filmés en commençant par la première page qui comporte une empreinte d'impression ou d'illustration et en terminant par la dernière page qui comporte une telle empreinte.

Un des symboles suivants apparaîtra sur la dernière image de chaque microfiche, selon le cas: le symbole  $\rightarrow$  signifie "A SUIVRE", le symbole  $\nabla$  signifie "FIN".

Les cartes, planches, tableaux, etc., peuvent être filmés à des taux de réduction différents. Lorsque le document est trop grand pour être reproduit en un seul cliché, il est filmé à partir de l'angle supérieur gauche, de gauche à droite, et de haut en bas, en prenant le nombre d'images nécessaire. Les diagrammes suivants illustrent la méthode.

rrata  
o

pelure,  
n à

# THE DOWSWELL WASHER.

## TESTIMONIALS.

The following are a fair specimen of letters being received every day:—

BEACHER P. O.—The Washer your agent left with me gives the best of satisfaction: no house should be without one. MR. ROEBUCK.

DOWSWELL WASHER CO.—Inclosed find price of Washing Machine which your agent left. The machine is all you represent it to be, and I am well pleased with it.

MRS. MCKENZIE, Dover.

The Washing Machine you left me last week excels any other I have ever used, and would not part with it for twice the price paid. It does its work quick and clean.

MRS. DAVID MARCHBANKS, Bothwell.

I have much pleasure in recommending the Dowswell Washing Machine. I have washed from a heavy quilt down to the smallest cotton apron, and never had better satisfaction than from this Machine.

MRS. FRANK JOHNSTON, Highgate.

I am so well pleased with the Dowswell Washing Machine that I consider it as more than my duty to recommend it to the public, and if I can do anything in the way of securing any orders for you will do so with pleasure.

MRS. JOHN CAMPBELL, Maitland.

I am using the Dowswell Washer, and can say it is the best washing machine I have ever used. Not being in very good health, my little son does our washing in from one and a half to two hours, with ease, with this machine.

MRS. JOHN TUEEAN, Palmyra.

This is to certify that I am using the Dowswell Washing Machine sold by Mr. Atkins, and have no hesitation in saying it is the best washing machine I have ever tried. It will wash collars and wristbands as clean as can be done by hand. My washwoman has tried many different kinds of machines, and prefers this to any other.

MRS. WM. ROSEBOUGH, Bothwell.

The washing machine which I bought from your agent more than satisfies my expectations, it saves labor, saves clothes and saves time, and does its work effectually. I can conscientiously recommend it to all others.

MRS. J. DUNFIELD, Petrolia.

I have been using the Dowswell Washer for the past three months, and can say it is the best I have ever used, having had a good many others on trial. My little daughter, of 12, can do our washing easily in two hours with this machine, and we have a family of twelve.

MRS. PHILIP KNIGHT Northwood P. O.

The Dowswell Washing Machine you left me on trial does its work almost by magic, and will not think of letting it go. Some of my neighbors were in when I was using it, and were surprised at the quick and clean way it did its work; they all intend getting one when you are around again.

MRS. GEO. KELLY, Euphemia.

I do not think the Dowswell Washer can be equalled. I have been using one for six months, and washing day at my house ever since has been a source of pleasure. Before I got the machine it took all day to do my washing, now it can be done in half the time and so much easier; I would not like to do without it.

MRS. DR. POPE Bothwell.

TO DOWSWELL BROS.—The washer I purchased from your agent gives the best satisfaction of any washer I ever used. I can fully recommend it to any person in want of a washer.

MRS. WILSON, Bay street, Toronto.

TO DOWSWELL BROS.—The washing machine your agent left with me on trial gives the best of satisfaction. I would not part with it for twice its cost. My little boy, of twelve years does the washing as good as myself.

MRS. DEMEY, Gerrard Street, Toronto.

FROM THE "ADVERTISER," LONDON, 1882.—One of the most ingenious labor-saving inventions that have been lately patented, is the Dowswell Washer, which carries the "cake" at the Fair this year. It is probably the simplest contrivance in the way of a washer that ever came in contact with soiled linen. Equipped with this machine the family washing may be disposed of in half the time which the old-fashioned method requires, the work will be done much better and with less wear and waste of fabric.

FROM THE "DRESDEN TIMES."—Mr. G. B. Dowswell, a mechanic of our town, has brought out a new washing machine, which promises to take the lead of all inventions in that line. One of their washers has been tested in the family of the writer, and on its first trial did the work in half the time required by hand, besides doing it better and with far less labor. We unhesitatingly recommend it as the best washer yet placed upon the market, and believe that no family once giving it a fair trial will ever dispense with it.

**We give a fair trial and allow you to be your own judge.**

AGENTS FOR

**The Metropolitan Wringer Company, New York.**

Manufactured by **G. B. & H. DOWSWELL,**

LONDON, ONT.

