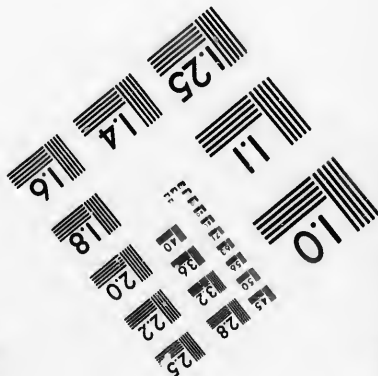
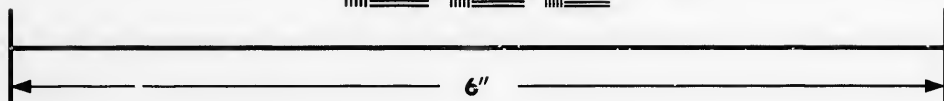
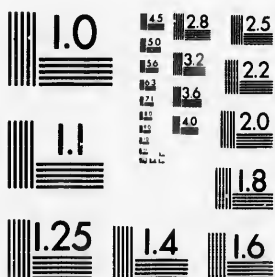

**IMAGE EVALUATION  
TEST TARGET (MT-3)**



**Photographic  
Sciences  
Corporation**

23 WEST MAIN STREET  
WEBSTER, N.Y. 14580  
(716) 872-4503

**CIHM/ICMH  
Microfiche  
Series.**

**CIHM/ICMH  
Collection de  
microfiches.**



Canadian Institute for Historical Microreproductions / Institut canadien de microreproductions historiques

**© 1987**

Technical and Bibliographic Notes/Notes techniques et bibliographiques

The Institute has attempted to obtain the best original copy available for filming. Features of this copy which may be bibliographically unique, which may alter any of the images in the reproduction, or which may significantly change the usual method of filming, are checked below.

L'Institut a microfilmé le meilleur exemplaire qu'il lui a été possible de se procurer. Les détails de cet exemplaire qui sont peut-être uniques du point de vue bibliographique, qui peuvent modifier une image reproduite, ou qui peuvent exiger une modification dans la méthode normale de filmage sont indiqués ci-dessous.

- |  |  |
|--|--|
| <input type="checkbox"/> Coloured covers/<br>Couverture de couleur   | <input type="checkbox"/> Coloured pages/<br>Pages de couleur   |
| <input type="checkbox"/> Covers damaged/<br>Couverture endommagée  | <input type="checkbox"/> Pages damaged/<br>Pages endommagées   |
| <input type="checkbox"/> Covers restored and/or laminated/<br>Couverture restaurée et/ou pelliculée  | <input type="checkbox"/> Pages restored and/or laminated/<br>Pages restaurées et/ou pelliculées  |
| <input type="checkbox"/> Cover title missing/<br>Le titre de couverture manque   | <input checked="" type="checkbox"/> Pages discoloured, stained or foxed/<br>Pages décolorées, tachetées ou piquées   |
| <input type="checkbox"/> Coloured maps/<br>Cartes géographiques en couleur   | <input type="checkbox"/> Pages detached/<br>Pages détachées  |
| <input type="checkbox"/> Coloured ink (i.e. other than blue or black)/<br>Encre de couleur (i.e. autre que bleue ou noire)   | <input checked="" type="checkbox"/> Showthrough/<br>Transparence   |
| <input type="checkbox"/> Coloured plates and/or illustrations/<br>Planches et/ou illustrations en couleur  | <input type="checkbox"/> Quality of print varies/<br>Qualité inégale de l'impression   |
| <input type="checkbox"/> Bound with other material/<br>Relié avec d'autres documents   | <input type="checkbox"/> Includes supplementary material/<br>Comprend du matériel supplémentaire   |
| <input type="checkbox"/> Tight binding may cause shadows or distortion<br>along interior margin/<br>La reliure serrée peut causer de l'ombre ou de la<br>distorsion le long de la marge intérieure   | <input type="checkbox"/> Only edition available/<br>Seule édition disponible   |
| <input type="checkbox"/> Blank leaves added during restoration may<br>appear within the text. Whenever possible, these<br>have been omitted from filming/<br>Il se peut que certaines pages blanches ajoutées<br>lors d'une restauration apparaissent dans le texte,<br>mais, lorsque cela était possible, ces pages n'ont<br>pas été filmées. | <input type="checkbox"/> Pages wholly or partially obscured by errata<br>slips, tissues, etc., have been refilmed to<br>ensure the best possible image/<br>Les pages totalement ou partiellement<br>obscurcies par un feuillet d'errata, une pelure,<br>etc., ont été filmées à nouveau de façon à<br>obtenir la meilleure image possible. |
| <input type="checkbox"/> Additional comments:<br>Commentaires supplémentaires:   |  |

This item is filmed at the reduction ratio checked below/  
Ce document est filmé au taux de réduction indiqué ci-dessous.

10X	14X	18X	22X	26X	30X
<input type="checkbox"/>	<input type="checkbox"/>	<input type="checkbox"/>	<input checked="" type="checkbox"/>	<input type="checkbox"/>	<input type="checkbox"/>
12X	16X	20X	24X	28X	32X

The copy filmed here has been reproduced thanks to the generosity of:

Archives of Ontario  
Toronto

The images appearing here are the best quality possible considering the condition and legibility of the original copy and in keeping with the filming contract specifications.

Original copies in printed paper covers are filmed beginning with the front cover and ending on the last page with a printed or illustrated impression, or the back cover when appropriate. All other original copies are filmed beginning on the first page with a printed or illustrated impression, and ending on the last page with a printed or illustrated impression.

The last recorded frame on each microfiche shall contain the symbol  $\rightarrow$  (meaning "CONTINUED"), or the symbol  $\nabla$  (meaning "END"), whichever applies.

Maps, plates, charts, etc., may be filmed at different reduction ratios. Those too large to be entirely included in one exposure are filmed beginning in the upper left hand corner, left to right and top to bottom, as many frames as required. The following diagrams illustrate the method:

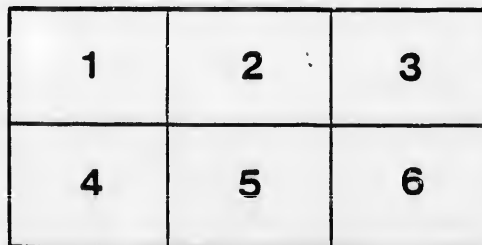
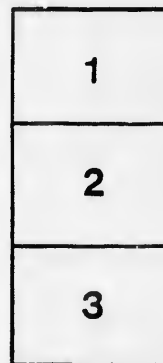

L'exemplaire filmé fut reproduit grâce à la générosité de:

Archives of Ontario  
Toronto

Les images suivantes ont été reproduites avec le plus grand soin, compte tenu de la condition et de la netteté de l'exemplaire filmé, et en conformité avec les conditions du contrat de filmage.

Les exemplaires originaux dont la couverture en papier est imprimée sont filmés en commençant par le premier plat et en terminant soit par la dernière page qui comporte une empreinte d'impression ou d'illustration, soit par le second plat, selon le cas. Tous les autres exemplaires originaux sont filmés en commençant par la première page qui comporte une empreinte d'impression ou d'illustration et en terminant par la dernière page qui comporte une telle empreinte.

Un des symboles suivants apparaîtra sur la dernière image de chaque microfiche, selon le cas: le symbole  $\rightarrow$  signifie "A SUIVRE", le symbole  $\nabla$  signifie "FIN".

Les cartes, planches, tableaux, etc., peuvent être filmés à des taux de réduction différents. Lorsque le document est trop grand pour être reproduit en un seul cliché, il est filmé à partir de l'angle supérieur gauche, de gauche à droite, et de haut en bas, en prenant le nombre d'images nécessaire. Les diagrammes suivants illustrent la méthode.

Rec<sup>d</sup> 24 Aug 86

ARCHIVES  
TORONTO

# VOTERS' LIST, 1886.

## Municipality of North Crosby.

### SCHEDULE OF POST OFFICES :

- |                   |                 |
|-------------------|-----------------|
| 1, WESTPORT,      | 2, NEWBORO,     |
| 3, BEDFORD MILLS, | 4, BOLINGBROOK. |

**Polling Sub-Division No. 1**, comprising all Lots or part of Lots in the 1st, 2nd, 3rd, 4th, 5th, 6th and 7th Concessions, lying South of a line or boundary formed by the Rideau Lake, from the Easterly limit of the Township to the Village of Westport, Spring Street through Westport, and the Bedford Road through the 7th Concession.

**PART I.**—Persons entitled to Vote at both Municipal Elections and Elections to the Legislative Assembly.

No. on Roll.	NAME.	Jurors.	LOT.	CON.	Descript'n.	P. O. Address
1	Adrain Ezra .....	j	4	4	owner	2
4	Aherin Martin ... ..	j	8 W & E P, 7 & other	7	owner	1
5	Aherin Patrick .....	j	8 W and E P	7	Landhl's Son	1
6	Alguire Daniel P. ....	j	11, 1 V L	6	owner	1
9	Adams E. G. ....	j	10 E $\frac{1}{2}$ and W $\frac{1}{2}$	7	owner	1
16	Brash James. . . . .		11, 1 V L	6	Landhl's Son	1
27	Bird Thomas. . . . .	j	7 S E $\frac{1}{4}$	7	occupant	1
38	Bilton Wm. S. . . . .	j	11 N $\frac{1}{4}$	7	owner	1
39	Barker John .....	j	6, and 7 E P	4	owner	2
40	Barker James .....	j	1, W P	1	owner	2
41	Bilton James .....		4, N P	5	owner	2
42	Bilton Robert .....		4, N P	5	occupant	2
43	Baker William. . . . .	j	5, S E P	4	owner	2
44	Baker Michael. ....		5, W C	4	owner	2
49	Badour Thomas .....		3, N E	2	owner	2
61	Bell Abraham .....		3, S $\frac{1}{2}$	6	owner	2
62	Bell Augustus. ....		3, S $\frac{1}{2}$	6	occupant	2
64	Bennett Arthur .....	j	11, 1 V L	6	owner	1
261	Bennett Stephen. ....		5	1	occupant	2
50	Badour Joseph. ....		3 Centre.	7	owner	2
67	Carty Patrick .....		5	2	owner	2
68	Carty Dennis .....		5	2	Landhl's Son	2
69	Carty Stephen .....		5	2	Wage Earn'r	2
70	Carty William. . . . .		5	2	Wage Earn'r	2
71	Cannon Thomas .....	j	1, F $\frac{1}{2}$	1	owner	2
72	Chamberlin William. . .	j	2, S P	2	owner	2

*Wm. C. H. ...*  
*Wm. C. H. ...*

## POLLING SUB-DIVISION No. 1

No. on Roll.	NAME.	Jurors.	LOT.	CON.	Descripti'n	P. O. Address
73	Canning Thos. B. ....	j	4	2	occupant	2
74	Chamberlin Elisha ....	j	3, W P	3	owner	2
75	Chamberlin Hiram ....		2, S W	2	owner	2
81	Cameron Luke. ....		6, N C	5	owner	2
89	Conlin David .. ....		11, 1 V L	6	tenant	1
95	Curtis Platt. ....		11, 2 V L	6	owner	1
233	Carberry John. ....		11, 1 V L	6	tenant	1
104	Dier Thomas ....	j	6	4	owner	2
105	Dier John Sr. ....	j	2, E $\frac{1}{2}$	3	owner	2
106	Donohoe John. ....		3, W $\frac{1}{2}$	2	owner	2
107	Donohoe Thomas. ....	j	3, E P	2	owner	2
113	Duncan William. ....	j	5, S W $\frac{1}{4}$ , 6 & other	premi's	owner	2
115	Duncan George. ....	j	5, N E $\frac{1}{4}$	6	owner	2
122	Drysdale Calvin. ....		11, 1 V L	6	owner	1
138	Forester Robert ....	j	7 and 8	5	owner	1
140	Forester Donald ....		7, E P	6	Landhl'sSon	1
141	Forester William. ....	j	7, W $\frac{1}{4}$	6	owner	1
142	Forester John. ....	j	7, W $\frac{1}{4}$ , 6 & other	premi's	tenant	1
145	Foley Declan Sr. ....		11, 1 V L, 6 & other	premi's	owner	1
197	Ferguson John. ....	j	3 Centre	7	tenant	2
504	Foley John. ....		11, 1 V L	6	Landhl'sSon	1
505	Foley William. ....		11	6	Landhl'sSon	1
506	Foley Declan Jr. ....		11	6	Landhl'sSon	1
153	Grennon Edward. ....	j	4, W $\frac{1}{2}$	1	owner	2
160	Green Richard. ....	j	2, N E $\frac{1}{4}$	7	owner	2
161	Green John Jr. ....		2, N E $\frac{1}{4}$	7	Landhl'sSon	2
162	Green William. ....		4, N E $\frac{1}{4}$	7	owner	2
163	Green Joseph. ....		4, N E $\frac{1}{4}$	7	Landhl'sSon	2
164	Green John H. ....		4, N E $\frac{1}{4}$	7	Landhl'sSon	2
171	Green John Sr. ....	j	4, S $\frac{1}{2}$	6	owner	2
172	Green George. ....		4, S $\frac{1}{2}$	6	Landhl'sSon	2
173	Grothier Henry. ....	j	7	5	owner	2
177	Grothier Richard. ....		9, S $\frac{1}{2}$	7	owner	1
179	Gorrell James. ....	j	11, 1 V L	6	owner	1
181	Garvin Patrick. ....		11, 1 V L	6	owner	1
411	Glen Oliver. ....		11, 1 V L	6	occupant	1

No. on Roll.

188

191

192

193

194

195

196

206

207

215

150

412

218

220

1

22

22

22

22

24

24

24

24

24

25

24

23

20

20

20

20

1

2

POLLING SUB-DIVISION No. 1.

No. on Roll.	NAME.	Jurers.	LOT.	CON.	Descripti'n	P. O. Address
188	Henderson William ...	j	3	1	owner	2
191	Hutchings Thomas .....		3, S C, 7 & other	premi's	owner	2
192	Hutchings Job .....		3, S C	7	occupant	2
193	Hutchings Elijah .....		2, W $\frac{1}{2}$	7	owner	2
194	Hutchings Joseph .....		3, Centre, 7 & other	premi's	owner	2
195	Hutchings William .....		3, Centre	7	occupant	2
196	Hutchings John O. ....	j	6, S P	7	owner	2
206	Hoban Thomas ... ..		7, W P	7	owner	1
207	Hoban John .....		7, W P	7	occupant	1
215	Hamilton Richard .....	j	5, S E $\frac{1}{2}$ , 7 & other	premi's	owner	2
150	Haskins Da'id .....		12, S P	7	occupant	1
412	Hart Anthony .....	j	11, 1 V L	6	tenant	1
218	Jessup Francis .. ..		3, E P	7	owner	2
220	Jordan Patrick .. ..	j	6, N W P	7	owner	1
12	Kish Benjamin .....	j	11, S $\frac{1}{2}$	7	tenant	1
221	Kelly Peter Sr. ....		11, 2 V L	6	owner	1
227	Knapp Carey .....	j	2, W $\frac{1}{4}$	6	owner	1
228	Knapp Harvy .....		2, N E $\frac{1}{4}$	6	owner	2
229	Knapp Martin .....	j	2, S E $\frac{1}{4}$	6	owner	2
241	Lee John T. ....	j	11, 1 V L	6	owner	1
242	Lynett Thomas .. ..	j	6, S $\frac{1}{2}$	6	owner	2
247	Leech R. W. ....	j	1, N E $\frac{1}{2}$	3	owner	2
247	Leech Richard Sr. ...		1	2	owner	2
249	Laidlaw John .....	j	5, W P	7	owner	2
256	Lynch Thomas .. ..	j	11, 1 V L	6	owner	1
248	Leggett Henry .....	j	4, N E $\frac{1}{2}$	6	owner	2
259	Mooney Michael .....	j	5	1	owner	2
262	Moore Wm. H. ....	j	3, E P	7	owner	2
294	Moriarty John .....	j	2, N P	4	tenant	2
295	Moriarty Michael .....		2 N P	4	occupant	2
296	Mulvehill James .....	j	11, 1 V L, 6 & other	premi's	owner	1
178	McKee David .....		9, S $\frac{1}{2}$	7	Landhl's Son	1
298	McGuire John .....	j	11, 3 V L	6	owner	1

No. on Roll.	NAME.	Jurors.	LOT.	CON.	Descripti'n	P. O. Address
299	McGuire Horace.....		11, 3 V L	6	Landhl'sSon	1
305	McAnally Oliver.....	j	2, 3	5	owner	2
310	McAnally Andrew ....		2, 3	5	Landhl'sSon	2
311	McKnight William.....	j	9, S E $\frac{1}{2}$	7	owner	1
318	McCann Thomas.....	j	2, W P	1	owner	2
319	McCann Samuel .....		2, W P, 1 & other	premi's	owner	2
320	McCann John.....		2, W P, 1 & other	premi's	occupant	2
323	McAllister Alex.....		9, S P	6	owner	1
324	McAllister John.....		9, S P	6	occupant	1
341	McKey Thomas .....	j	11, 1 V L	6	owner	1
355	Noonan William .....		7, S $\frac{1}{4}$	6	WageEarn'r	1
356	Noonan John.....		7, S $\frac{1}{4}$	6	WageEarn'r	1
11	Provost George .....		11; S $\frac{1}{4}$	7	occupant	1
368	Preston T. R. ....		5, W A	4	owner	2
369	Preston R. A.....		7, S $\frac{1}{4}$	4	owner	2
370	Preston Austin R. ....	j	1 and 2 F $\frac{1}{2}$	3	tenant	2
371	Pierce Barry .....		1, S E $\frac{1}{4}$	2	owner	2
372	Pierce John .....	j	1, N W $\frac{1}{4}$	2	owner	2
376	Perkins Joshua .....		11, W $\frac{1}{4}$	7	owner	1
377	Perkins George .....		11, W $\frac{1}{4}$	7	Landhl'sSon	1
387	Provost Charles.....	j	11, 1 V L	6	owner	1
388	Parker James .....	j	11, 2 V L	6	owner	
400	Rooney Peter .....	j	6, S E $\frac{1}{2}$	7	owner	1
401	Ryan James Sr. ....	j	5, S $\frac{1}{2}$	6	owner	2
402	Ryan Thomas .....	j	5, N $\frac{1}{2}$ , 5 & other	premi's	owner	2
403	Ryan James Jr. ....		5, N $\frac{1}{2}$	5	Landhl'sSon	2
406	Reynolds G. F. ....	j	11, 1 V L	6	owner	1
408	Rape Michael .....	j	11, 1 V L	6	owner	1
409	Rogers Charles .....		11, 1 V	6	owner	1
414	Singleton J. H. ....	j	4, N E $\frac{1}{2}$	1	owner	2
415	Stedman Nathaniel....		2, E P	1	owner	2
416	Stedman Israel .....		2, E P	1	occupant	2
417	Stedman Thomas.....	j	3 S E $\frac{1}{4}$ , 3 & other	premi's	owner	2
418	Stedman William ...	j	3 and 4 R P	3	owner	2
428	Symes Daniel .....	j	4, N E $\frac{1}{2}$	6	tenant	2

No. on Roll.

445

446

447

451

452

467

468

469

476

487

488

489

490

495

497

498

501

502



POLLING SUB-DIVISION No. 1.

No. on Roll.	NAME.	Jurors.	LOT.	CON.	Descripti'n	P. O. Address
445	Thompson Wm. J....		10	6	owner	1
446	Thompson Samuel Sr..		5, N W $\frac{1}{4}$ , 4 & other	premi's	owner	2
447	Thompson Samuel Jr..		5, N W $\frac{1}{4}$	4	occupant	2
451	Taylor James .....		1	7	owner	2
452	Taylor Wm. Thomas ...		1	7	occupant	2
467	Vanderhoof Abraham ...		7, N W $\frac{1}{2}$	7	owner	1
468	Vanderhoof Ephraim...		7, N W $\frac{1}{2}$	7	occupant	1
469	Whelan J. H. ....	j	11, part	6	owner	1
476	Willis Thomas... ..		4, E $\frac{1}{2}$	7	owner	2
487	Wright James.....	j	7, E $\frac{1}{2}$ , 6 & other	premi's	owner	2
488	Whaley James.....		4, W P	5	owner	2
489	Whaley George .....		4, W P	5	Landhl'sSon	2
490	Whaley Wm. H. ....		4, W P	5	Landhl'sSon	2
495	Wing Abel M. ....	j	11, 1 V L	6	owner	1
497	Wing Samuel .....		11, 1 V L	6	owner	1
498	Wing Wm. J.....	j	11, 1 V L	6	tenant	1
501	Young William .....	j	8, N W $\frac{1}{2}$	7	owner	1
502	Young Richard .....		8, N W $\frac{1}{2}$	7	Landhl'sSon	1

## POLLING SUB-DIVISION No. 1.

## PART II.—Persons entitled to vote at Municipal Elections only.

No. on Roll.	NAME.	Jurors.	LOT.	CON.	Descripti'n	P. O. Address
15	Brash Elspeth.....		11, 1 V L	6	owner	1
86	Connors Margaret .....		8, N E P	7	owner	1
114	Duncan Mary .....		5, N E $\frac{1}{2}$	6	owner	1
10	Deacon Mary .....		11, S $\frac{1}{2}$	7	owner	1
139	Forester Catherine .....		7, E P	6	owner	1
90	Hearley Ellen.....		11, 1 V L	6	owner	1
248	McDonald Mrs. A.....	1		3	occupant	2
325	McAllister Eliza .....		11, 1 V L	6	owner	1
325	McAllister Jane .....		11, 1 V L	6	owner	1
326	McAllister Unity .....		11, 1 V L	6	owner	1
354	Noonan Sarah .....		7, S $\frac{1}{2}$	6	occupant	2
396	Raspberry Elizabeth ..		11, 1 V L	6	owner	1
410	Read Cecilia .....		11, 1 V L	6	owner	1
466	Tett Jane.....	3		4	owner	2

## POLLING SUB-DIVISION No. 1.

## PART III.—Persons entitled to vote at Elections to the Legislative Assembly only.

NONE.

M

Pol  
1st, 2nd  
formed  
of WesPAR  
the LeNo. on  
Roll.

7

14

26

32

34

37

53

54

55

56

57

65

66

503

118

14

7

7

7

8

8

8

9

9

14

# VOTERS' LIST, 1886.

## Municipality of North Crosby.

### SCHEDULE OF POST OFFICES :

- 1, WESTPORT,                      2, NEWBORO,  
3, BEDFORD MILLS,                4, BOLINGBROOK.

**Polling Sub-Division No. 2.**—Comprising all Lots or parts of Lots in the 1st, 2nd, 3rd, 4th, 5th and 6th Concessions lying North of a line or boundary formed by the Rideau Lake, from the Easterly limit of the Township to the Village of Westport, and Spring Street through Westport.

PART I.—Persons entitled to Vote at both Municipal Elections and Elections to the Legislative Assembly.

No. on Roll.	NAME.	Juro's	LOT.	CON.	Descripti'n	P. O. Address
7	Arnold H. J....		11, 1 V L,		owner	1
14	Bird William .....	j	11, 1 V L, 6 & other	premi's	owner	1
26	Black David .....	j	14, S P	6	owner	1
32	Barker W. H. ....	j	11, 1 V L.	6	owner	1
34	Barker Enoch .....	j	26	6	owner	1
37	Byrne James .....	j	13, N W $\frac{1}{2}$	5	owner	1
53	Bennett James Jr. ....	j	20	2	owner	1
54	Bennett James Sr. ....	j	18, S W $\frac{1}{2}$ , 2 & other	premi's	owner	1
55	Bennett Henry .....	j	18, W $\frac{1}{2}$ , 2 & other	premi's	owner	1
56	Bennett Stephen .....		18, W $\frac{1}{2}$	2	Landhl'sSon	1
57	Bennett Andrew .....		18, W $\frac{1}{2}$	2	Landhl'sSon	1
65	Botting Benjamin ....	j	11, 1 V L	6	tenant	1
68	Botting Edward .....		11, 1 V L	6	WageEarn'r	1
503	Bolton Robert .....		11	6	WageEarn'r	1
118	Bertram Alex. ....		11, S P	6	tenant	1
146	Barr William .....		9 and 10	5	tenant	1
76	Coburn Michael .....	j	17, E $\frac{1}{2}$ , 4 & other	premi's	owner	1
77	Coburn James. ....		17, E $\frac{1}{2}$		Landhl'sSon	1
78	Coburn Michael Jr. ....		17, E $\frac{1}{2}$		Landhl'sSon	1
80	Coburn John .....	j	15 and 16	5	owner	1
82	Clifford George .....	j	16	3	owner	1
83	Clifford John .....	j	12	4	owner	1
93	Clark Joel .....	j	12 and 13	6	owner	1
94	Conley James .....	j	11, 1 V L	6	owner	1
141	Compan Louis. ....	j	11 part	6	tenant	1

POLLING SUB-DIVISION No. 2.

No. on Roll.	NAME.	Jurors.	LOT.	CON.	Descripti'n	P. O. Address
98	Dier William . . . . .	j	11, 1 V L, 6 & other	premi's	owner	1
100	Dier John E. . . . .		11, 1 V L	6	owner	1
101	Deacon Delorma. . . . .		11	6	WageEarn'r	1
102	Deacon J. B. . . . .		11, 1 V L	6	tenant	1
103	Dwyer Andrew . . . . .	j	11, 1 V L	6	tenant	1
117	Dick William . . . . .	j	11, S P, 6 & other	premi's	owner	1
119	Donnelly Peter . . . . .	j	11, 1 V L	6	owner	1
120	Dier James . . . . .	j	11, 2 1/2 V L	6	owner	1
121	Dier Edward. . . . .		11	6	WageEarn'r	1
124	Dewolf Dorman . . . . .	j	11, 1 V L	6	owner	1
112	Donnelly Arthur. . . . .		23, W 1/2	5	owner	1
269	Donnelly Patrick. . . . .		21	4	tenant	1
279	Driffin John . . . . .		20	6	owner	2
129	Egan James. . . . .	j	18, W 1/2, 2 & other	premi's	owner	1
130	Egan John . . . . .	j	16, 2 & other	premi's	owner	1
131	Egan Patrick . . . . .	j	15 and 14 W 1/2	1	owner	1
143	Fyfe William . . . . .	j	11, 1 V L	6	owner	1
147	Fredenburgh W. H. . . . .		11 & 12 pts, 6 & other	premi's	owner	1
148	Fredenburgh W. C. . . . .		11	6	Landh'l's Son	1
149	Fredenburgh G. C. . . . .		11	6	Landh'l's Son	1
152	Gowan David . . . . .		11 and 12	7	tenant	1
165	Grady Michael Jr. . . . .	j	13, S E 1/2, 5 & other	premi's	owner	1
166	Grady Michael Sr. . . . .		12, S P, 5 & other	premi's	owner	1
150	Haskins David . . . . .		12, S P	7	occupant	1
182	Hagan Michael . . . . .		24 and 25 R P	5	owner	1
185	Hagan Patrick Sr. . . . .		24, E 1/2	6	owner	1
186	Hagan Patrick Jr. . . . .		24 E 1/2	6	Landh'l's Son	1
187	Hounslow William . . . . .		17, S E 1/2	3	owner	1
200	Harrington Dennis Jr. . . . .	j	11, 1 V L	6	owner	1
204	Halloren Charles. . . . .	j	25, 26, 27, parts	2	owner	1
203	Hearley John . . . . .	j	19, E P, 2 & other	premi's	owner	1
205	Hearley Patrick . . . . .	j	18, 19, E P	5	owner	1
211	Hagan Hugh . . . . .		24	5	owner	1
212	Hagan James . . . . .		25, F P	5	owner	1

No. on Roll.
6 J
207 J
231 F
236 F
237 F
350 F
507 F
238
245
246
250
251
252
253
508
263
264
265
266
267
268
270
271
272
273
276
277
279
280
281
282
239
287
288
289
290
291
365

POLLING SUB-DIVISION No. 2.

No. on Roll.	NAME.	Jurors.	LOT.	CON.	Description	P. O. Address
6	Janson Robert	j	11, 1 V L	6	tenant	1
207	Jeacle George	j	11, 1 V L	6	owner	1
231	Keilty Thomas	j	12	6	tenant	1
236	Kelly Henry	j	11, 2 V L	6	owner	1
237	Keily Thomas	j	11, 2 V L	6	Landhl's Son	1
350	Kennedy Vincent	j	11, 1 V L	6	tenant	1
507	Kearney Michael	j	11	6	Wage Earn'r	1
238	Lockwood H. W.	j	11, 1 V L	6	owner	1
245	Laughran James	j	6 and 7	1	occupant	1
246	Lennon James	j	17	5	owner	1
250	Lafontaine Angus	j	15	4	owner	1
251	Lappin Owen	j	7, 2 & other	2	premi's	1
252	Lappin Joseph	j	7	2	Landhl's Son	1
253	Lennon Nicholas	j	20	3	owner	1
508	Lacombe Francis	j	11	6	Wage Earn'r	1
263	Murphy Owen	j	22, 23 W $\frac{1}{2}$	2	owner	1
264	Manion John	j	27, F P, 2 & other	2	premi's	1
265	Manion Patrick	j	27, F P	2	Landhl's Son	1
266	Martin Thomas	j	22, N P, 23, 24	4	owner	1
267	Martin James	j	22, N P, 23, 24	4	occupant	1
268	Murphy John	j	21, N $\frac{1}{2}$	4	owner	1
270	Murphy Bernard	j	20, W P, 4 & other	5	premi's	1
271	Mulholland Michael	j	22	5	owner	1
272	Mercley Daniel	j	13, 14	4	owner	1
273	Mars John	j	17, W P, 6 & other	4	premi's	1
276	Martin James H.	j	19, 20 E P	4	owner	1
277	Martin John	j	19, 20 E P	4	tenant	1
279	Morgan Patrick	j	20	6	owner	1
280	Martin Patrick	j	17, S $\frac{1}{2}$ , 18 N $\frac{1}{2}$	3	owner	1
281	Mangan Thomas Sr.	j	13, 1 & other	1	premi's	1
282	Mangan William	j	13	1	Landhl's Son	1
239	Mangan Thos. Jr.	j	13	1	Landhl's Son	1
287	Martin Owen	j	11, $\frac{1}{2}$ V L	6	owner	1
288	Murphy Patrick	j	11, 1 V L	6	owner	1
289	Murphy Peter	j	11, 1 V L	6	Landhl's Son	1
290	Mars Michael	j	26 E P	3	owner	1
291	Mars Philip	j	26, W $\frac{1}{4}$	3	occupant	1
365	Mavelle John	j	11, $\frac{1}{2}$ V L	6	tenant	1

POLLING SUB-DIVISION, No. 2.

No. on Roll.	NAME.	Jurors.	LOT.	CON.	Descripti'n	P. O. Address
301	McCoy John Jr. ....	j	25, 3 & other	premi's	owner	
302	McCoy Michael .....		25	3	Landhl'sSon	1
303	McCann Terrence ....		22, S P	4	owner	1
305	McCann Michael .....	j	23, 24 W $\frac{1}{2}$	3	owner	1
306	McCann Michael Sr. ..		18, S $\frac{1}{2}$ , 6 & other	premi's	owner	1
307	McCann Michael Jr. ..		18, S $\frac{1}{2}$	6	Landhl'sSon	1
308	McCann James Jr. ....	j	16, S $\frac{1}{2}$ 17	6	owner	1
312	McEntire John Sr. ....		11, 1 V L	6	owner	1
313	McEntire John Jr. ....		11, 1 V L	6	occupant	1
314	McKim Nelson .....	j	11, 1 V L	6	owner	1
316	McCoy John Sr. ....	j	23, E P, 2 & other	premi's	owner	1
317	McCoy Michael .....		23, E P	2	Landhl'sSon	1
321	McCoy Thomas .....		18, W $\frac{1}{2}$	1	owner	1
322	McCann Peter J. ....	j	18, 19 W $\frac{1}{2}$	5	owner	1
329	McCann Edward .....		18, N $\frac{1}{2}$ , 6 & other	premi's	owner	1
330	McCann Andrew .....		18, N $\frac{1}{2}$	6	Landhl'sSon	1
331	McCann James Sr. ....	j	18, 19 W P	4	owner	1
332	McCann James Jr. ....		18, 19 W P	4	Landhl'sSon	1
333	McCann Thomas .....		21, W P	5	owner	1
334	McKian James .....		19	3	owner	1
335	McKian Daniel .....		19	3	Landhl'sSon	1
336	McGeough James .....		12	1	owner	1
338	McGlade Edward .....		9, N $\frac{1}{2}$	1	Landhl'sSon	1
339	McGlade Bernard .....		9 N $\frac{1}{2}$	1	occupant	1
342	McCann Arthur .....		11, 1 V L	6	owner	1
343	McCaffrey Eugene ....	j	8, 1 & other	premi's	owner	1
344	McCaffrey Francis ....	J	8, 1 & other	premi's	owner	1
348	McCann Patrick .....		11, 1 V L	6	tenant	1
351	McCann Michael .....	j	11, 1 V L	6	owner	1
352	McCann Thomas J. ....		11, 1 V L	6	Landhl'sSon	1
353	McGregor Peter .....		11	6	WageEarn'r	1
233	North John .....		11	6	tenant	1
362	Ohare Patrick .....		15, E P	3	owner	1
366	Pearson S. B. ....		11, $\frac{1}{2}$ V L	6	tenant	1
380	Provost Francis .....		8, S W C, 3 & other	premi's	owner	1
385	Pinnock James .....		12	6	WageEarn'r	1
386	Peters Elias .....		11, 1 V L	6	owner	1
123	Provost Henry .....		8	3	WageEarn'r	1
510	Picket George .....		11	6	WageEarn'r	1

No. on Roll. 389 G 390 G 151 F 393 F 394 F 395 F 397 F 399 F 407 F 413 420 421 427 429 431 432 433 434 436 437 438 439 440 442 444 464 453 461 462 463 512 470 483 493 494 495 499

POLLING SUB-DIVISION No. 2.

No. on Roll.	NAME.	Jurors.	LOT.	CON.	Description	P. O. Address.
389	Quinn Edward.....	j	12, 2 & other	premi's	owner	1
390	Quinn Thomas Sr. ....		9, 10 E P	3	owner	1
151	Ripley Winfield .....	j	11	6	tenant	1
393	Raspberry Joseph .....		9, 4 & other	premi's	owner	1
394	Renaud Joseph .....		9	4	occupant	1
395	Ryan J. P. ....		19	1	owner	1
397	Ryan W. J. ....		11, 1 V L	6	occupant	1
399	Rice Amos .....		24, W $\frac{1}{2}$	6	occupant	1
407	Raynor George .....		17	3	Wage Earn'r	1
413	Ryan John .....	j	11, 1 V L	6	owner	1
420	Smith John.....		21	2	owner	1
421	Smith Henry Sr.....	j	21, W $\frac{1}{2}$	1	owner	1
427	Scott Thomas .....		15, E $\frac{1}{2}$	6	tenant	1
429	Strikefoot Francis .....		21, N $\frac{1}{2}$	6	tenant	1
431	Strikefoot Hiram .....		21, S $\frac{1}{2}$	6	Landhl's Son	1
432	Smith Patrick.....		17, S P	1	occupant	1
433	Sawdon Thomas .....		17, W $\frac{1}{2}$	4	owner	1
434	Smith Henry Jr.....	j	14, EP, 3 & other	premi's	owner	1
436	Shellington Joseph .....	j	11, $\frac{3}{4}$ V L	6	owner	1
437	Stewart William.....		11, $\frac{1}{4}$ V L	6	tenant	1
438	Speagle Casper.....		15	6	Wage Earn'r	1
439	Scott M. W. ....	j	11 part, 6 & other	premi's	owner	1
440	Scott Wm. G. ....		11 part	6	Landhl's Son	1
442	Stevens Almond .....	j	11, $\frac{3}{4}$ V L	6	owner	1
444	Speagle James.....		15, W $\frac{1}{2}$	6	owner	1
464	Taggart D. A. ....		11, 1 V L	6	owner	1
453	Traynor Thomas .....		21, 22	3	owner	1
461	Taylor John.....		22	6	owner	1
462	Traynor Michael.....		12	3	occupant	1
463	Traynor Anthony .....		11	4	owner	1
512	Trulove John .....		11	6	Wage Earn'r	1
470	Webster W. J. ....	j	11, 1 V L	6	owner	1
482	Ward John .....		18, E $\frac{1}{2}$	1	owner	1
492	Weatherhead Samuel ..	j	18, N W P	4	owner	1
493	Weatherhead Andrew...		18, N W P	4	occupant	1
494	Watson William .....		11, 1 V L	6	owner	1
496	Wardrobe Duncan .....	j	11, $\frac{3}{4}$ V L	6	owner	1

## POLLING SUB-DIVISION No. 2.

PART II.—Persons entitled to vote at Municipal Elections only.

No. on Roll.	NAME.	JUROS.	LOT.	CON.	Descripti'n	P. O. Address
240	Clark Sarepta .....		13, 1 V L	6	owner	1
132	Egan Mrs. M.....	16		1	owner	1
184	Harrington Mary .....		11, 1 V L	6	owner	1
185	Harrington Annie .....		11, 1 V L	6	owner	1
232	Kelly Ann.....		11, 1 V L	6	owner	1
244	Laughran Rose .....	7		1	owner	1
304	McCann Alice .....	22		3	owner	1
338	McGlade Bridget.....	9, N $\frac{1}{2}$		1	owner	1
357	Norwood Ellen .....		14, 15, W P	3	owner	1
363	O'Donell Mrs.....		11, 1 V L	6	owner	1
398	Rice Amaret .....	24, W $\frac{1}{2}$		6	owner	1
349	Stevens Amelia.....		11, 1 V L	6	tenant	1
430	Strikewood Mrs. A. ...		21, S $\frac{1}{2}$	6	tenant	1
465	Taggart Mary Ann.....		11, $\frac{1}{4}$ V L	6	owner	1

## POLLING SUB-DIVISION No. 1.

PART III.—Persons entitled to vote at Elections to the Legislative Assembly only.

NONE.



# VOTERS' LIST, 1886.

## Municipality of North Crosby.

### SCHEDULE OF POST OFFICES :

1, WESTPORT,  
3, BEDFORD MILLS,

2, NEWBORO,  
4, BOLINGBROOK.

Polling Sub-Division No. 3, comprising all Lots or part of Lots in the 7th Concession lying North of the Road known as the Bedford Road, and all the 8th, 9th and 10th Concessions.

PART I.—Persons entitled to Vote at both Municipal Elections and Elections to the Legislative Assembly.

No. on Roll.	NAME.	Jurors.	LOT.	CON.	Descript'n.	P. O. Address
3	Asselstine James.....	j	20, E P, 8 & other	premi's	owner	1
17	Boyce Alexander.....		17, N E P	7	owner	1
18	Badour Henry.....		23, N $\frac{1}{2}$	7	owner	1
19	Bresee James.....	j	15, S E P, 9 & other	premi's	owner	1
21	Bresee Robert.....		16, S P	8	occupant	1
22	Bygrove Edward.....	j	27, 9 & other	premi's	owner	4
23	Brash Jonathan.....	j	26, 9 & other	premi's	owner	1
24	Brash Benjamin.....		26	9	Landhl's Son	1
25	Brash Jonathan Jr....		26	9	Landhl's Son	1
28	Brown Lewis Sr.....		12, 13 W P	8	owner	1
29	Brown Lewis Jr.....		12, 13 W P	8	Landhl's Son	1
30	Wair Henry.....	j	9, N W $\frac{1}{2}$	9	owner	1
31	Battersby Matthew.....		15	10	tenant	1
33	Barker Eli.....		26, S $\frac{1}{2}$	7	owner	1
35	Barker William.....		26, W $\frac{1}{2}$	7	owner	1
36	Barker John H.....		24, E P	7	owner	1
45	Blair John.....	j	8, N W $\frac{1}{2}$	8	owner	1
46	Blair Robert.....	j	8, S E $\frac{1}{2}$	8	owner	1
47	Blair William.....	j	6, N E $\frac{1}{2}$	8	owner	1
48	Blair Frederick.....		C, N E $\frac{1}{2}$	8	Landhl's Son	1
52	Badour Francis.....		1	9	owner	1
58	Bilton P. M.....	j	12, 1 V L	7	owner	1
59	Brett Henry.....		20, W P	8	owner	1
60	Beadle Miram.....		15, N $\frac{1}{4}$	7	tenant	1
63	Botting James.....		12, 3 V L	7	owner	1
79	Carrol Patrick.....		11, S W $\frac{1}{4}$	8	owner	1
84	Clemens Samuel.....		19, S C	8	owner	1
85	Cadwell S. N.....		15	9	tenant	1
88	Carl Richard.....		16, S W P	8	occupant	1

No. on Roll.	NAME.	Jurors.	LOT.	CON.	Descripti'n	P. O. Address
91	Clark W. A. ....	j	12, 1 V L	7	tenant	1
374	Connell Wallace W. ...		15 N $\frac{1}{2}$ and S $\frac{1}{4}$	8	occupant	1
109	Dier John Jr. ....	j	18 7 & other		premi's owner	1
110	Dier John J. ....		18	7	Landhl's Son	1
116	Donaldson George H. ...		21, N $\frac{1}{2}$	7	tenant	1
111	Donaghue John ....	j	13, N P, 10 & other		premi's owner	1
125	Ewing Thomas. ....	j	13, S E P	9	owner	1
133	Forester John H. ....	j	4, E $\frac{1}{2}$	9	owner	2
134	Forester George ....		4, E $\frac{1}{2}$	9	Landhl's Son	2
135	Flood William ....	j	4, S E P	8	owner	2
136	Ferguson Richard ....		3, N $\frac{1}{4}$	8	owner	3
137	Foey William ....		1	10	owner	3
154	Garvin Thomas ....	j	10, W $\frac{1}{4}$	9	owner	1
155	Garvin John ....		10, E $\frac{1}{4}$	9	owner	1
156	Gibson James ....		8	9	owner	1
157	Gibson Robert. ....		8	9	occupant	1
159	Gorsline James ....		3, E P	9	occupant	3
168	Grant Michael. ....		18, 17 N P	8	owner	1
169	Grant Francis ....		18, 17 N P	8	Landhl's Son	1
170	Green Samuel ....	j	16, N $\frac{1}{2}$	7	owner	1
174	Green Thomas. ....		12, 1 V L	7	occupant	1
175	Green Richard. ....		12, 1 V L	7	owner	1
176	Gurney Albert. ....	j	12, 3 V L	7	tenant	1
180	Girden Allen ....	j	12, 1 V L	7	owner	1
189	Hutchings Alpheus. ....	j	6, S W P	9	owner	2
198	Hutchings Alfred ....	j	6, E P	8	owner	2
199	Halladay Richard ....		20, N P	7	owner	1
202	Hunt Harris. ....		3, S P	9	owner	1
208	Hutchings William. ....		12, 1 V L	7	occupant	1
209	Hoban Anthony ....	j	11, E $\frac{1}{4}$	8	owner	1
210	Henderson Robert ....	j	16, 17, N $\frac{1}{2}$	8	owner	1

POLLING SUB-DIVISION No. 3.

No. on Roll.	NAME.	Jurors.	LOT.	CON.	Descriptin	P. O. Address
219	Johnson John H.....	j	13 Centre	8	tenant	1
222	Knapp Joseph.....	j	13, S W $\frac{1}{4}$ , 9 & other	8	premi's owner	1
223	Kane Robert .....		10, N W $\frac{1}{4}$	8	owner	1
224	Kane James.....	j	10, S E $\frac{1}{4}$	8	owner	1
225	Kane Thomas .....		10, S W $\frac{1}{4}$	8	occupant	1
226	Kennedy William .....	j	11	9	owner	1
190	Loshaw John .....		6, S W P	9	tenant	2
239	Laidlaw James .....	j	10, E $\frac{1}{2}$	10	owner	1
243	Lynn Thomas .....		27	10	owner	1
254	Laidlaw David.....	j	9, E P, 10 W P	10	owner	1
474	Lafortie John .....		6	10	occupant	1
219	Murphy John .....		13 Centre	8	owner	2
261	Moulton John.....		3	10	owner	3
274	Myers Richard .....	j	16	9	owner	1
275	Myers Willows .....		16	9	Landhl'sSon	1
278	Myers Edward.....	j	15, 16	10	owner	1
284	Moulton James .....		2	10	tenant	
300	McComish George ....	j	7, N W P, 8 & other	8	premi's owner	1
315	McAndrews Michael ..	j	7, S E $\frac{1}{4}$	8	owner	1
340	McEntire James.....		12, 1 V L	7	occupant	1
345	McCann Andrew.....		11, S E $\frac{1}{2}$ , 8 & other	8	premi's owner	1
346	McCann Thomas.....		11, S E $\frac{1}{2}$	8	Landhl'sSon	1
360	Ohoro Patrick.....		10, N $\frac{1}{2}$	9	owner	1
361	Ohoro James .....		10, N $\frac{1}{2}$	9	Landhl'sSon	1
373	Palmer N. L. ....		12, W P, 8 & other	8	premi's owner	1
375	Palmer Robert.....		12, W P	8	Landhl'sSon	1
378	Palmer Wellington....		19, E P	8	owner	1
379	Palmer Robert.....		19, W P	7	owner	1
381	Porter James .....	j	16, W $\frac{1}{2}$	7	owner	1
382	Perkins Jonathan ....		21, N $\frac{1}{2}$	8	owner	1
383	Palmer A. P. ....	j	12 and 13 part	8	owner	1
384	Pollard James.....	j	18	9	owner	1

No. on Roll.	NAME.	Jurors	LOT.	CON.	Descripti'n	P. O. Address
404	Ripley Duncan G. ....	j	12	7	tenant	1
405	Rorison W. H. ....	j	12, 13 W P	7	owner	1
419	Stevens James. ....	j	2	8	owner	2
422	Sanders Henry ....	j	15, E P	9	owner	1
423	Sanders James. ....	j	14, N W P	10	owner	
424	Sickler Stephen ....		13, E $\frac{1}{4}$	9	owner	1
425	Sickler Eniel ....	j	15, N $\frac{1}{2}$	9	owner	1
426	Sickler George L. ....	j	14, S $\frac{1}{2}$	9	owner	1
435	Shea Cornelius. ....		12, 2 V L	7	owner	1
443	Sly William. ....		22	19	occupant	1
448	Tryon Caleb. ....	j	5, E P, 9 & other	premi's	owner	2
449	Tryon Lucas ....		5, E P	9	Landhl'sSon	2
511	Tryon Alfred ....		5, E P	9	WageEarn'r	2
450	Tole William ....		5, E $\frac{1}{4}$	9	occupant	2
512	Tole James ...		5, E $\frac{1}{4}$	9	WageEarn'r	2
454	Tryon George ....		14, N $\frac{1}{2}$ , 9 & other	premi's	owner	1
457	Taggart Alba L. ....	j	11, 12, R P	9	owner	1
458	Taggart Wm. D. ....	j	11, 12, W P	9	owner	1
459	Thompson David. ....	j	11, 12, P	10	tenant	1
460	Thompson Wm ....		11, 12, P	10	Landhl'sSon	1
472	Whitmarsh Ezra O ..	j	7, E $\frac{1}{2}$	9	owner	1
473	Whitmarsh Noah ....	j	5, W C, 9 & other	premi's	owner	1
475	Woodman John ....		2	9	owner	3
477	Whaley Samuel ....	j	5, N E P	8	owner	2
478	Whaley George ....		5, N E P	8	Landal'sSon	2
479	Whaley Henry A. ....		5, N E P	8	Landhl'sSon	2
480	Wyante William. ....		3, W P	9	occupant	3
483	Waffle Thos. Jr. ....	j	4, N $\frac{1}{2}$	8	owner	2
486	Walsh John. ....		9, N E $\frac{1}{4}$	8	occupant	1
484	Warren Samuel ....		20, W P	7	owner	1
485	Warren Jeston. ....		20, N P	7	owner	1
491	Warren David. ....		23, S $\frac{1}{2}$	7	owner	1
499	Yateman George. ....		22	8	occupant	1
500	Yateman Angus ....		21, E $\frac{1}{2}$	8	occupant	1

POLLING SUB-DIVISION No. 3.

PART II.—Persons entitled to vote at Municipal Elections only.

No. on Roll.	NAME.	Jurors.	LOT.	CON.	Descripti'n	P. O. Address
286	Beadle Mary .....		12, 4 V L	7	tenant	1
20	Breese Kezia .....		16, S P	8	owner	1
51	Badour Mrs. F. ....		1	8	owner	3
96	Connors Nancy .....		12, 1 V L	7	owner	1
128	Ewing Mrs. P. ....		12 Centre	10	owner	1
214	Hastings Eleanor .....		12, 13 N P	7	owner	1
257	Lynch Ann. ....		9, W $\frac{1}{4}$	8	occupant	
255	McDonald Bridget ....		9, E $\frac{1}{2}$	10	occupant	1
455	Taggart Mary .....		12, E $\frac{1}{2}$	9	owner	1
456	Taggart Caroline .....		12, E $\frac{1}{2}$	9	owner	1
481	Taylor Jane .....		3, W P	9	owner	3
471	Whitmarsh Rachel ....		7, W $\frac{1}{2}$	9	owner	1

*Amos Reynolds*

PART III.—Persons entitled to vote at Elections to the Legislative Assembly only.  
NONE.

I hereby certify that the number of persons qualified to serve as jurors in the Township of North Crosby is 189,  
JOHN McGUIRE, Clerk.

I, John McGuire, Clerk of the Municipality of the Township of North Crosby, in the County of Leeds, do hereby certify that parts One and Three of the within list constitute a correct list for the year 1886, of all persons appearing by the last revised Assessment Roll of the said Municipality to be entitled to vote at Elections for members of the Legislative Assembly, and that parts One and Two constitute a correct list for said year of all persons appearing by the said Roll to be entitled to vote at Municipal Elections in the said Municipality. And I hereby call upon all Electors to examine the said list, and if any omissions or other errors are perceived therein, to take immediate proceedings to have said errors corrected according to law.

**JOHN McGUIRE,**  
Clerk of said Municipality,  
Post Office, Westport.

Dated this 23rd day of July, 1886,

