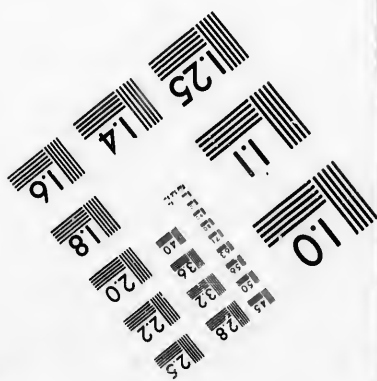
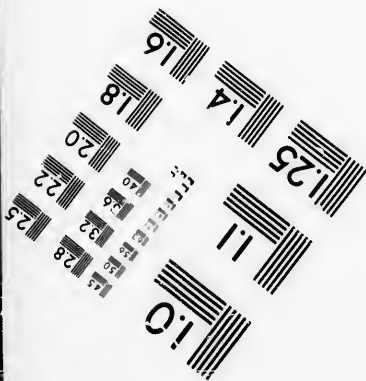
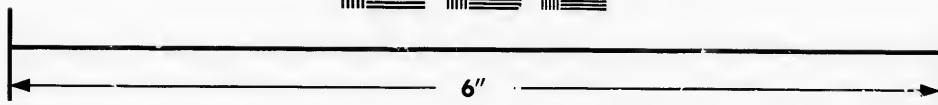
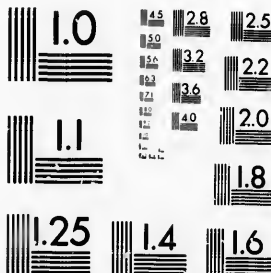

**IMAGE EVALUATION  
TEST TARGET (MT-3)**



**Photographic  
Sciences  
Corporation**

23 WEST MAIN STREET  
WEBSTER, N. Y. 14580  
(716) 872-4503

34  
30  
28  
32  
36  
20  
18

**CIHM/ICMH  
Microfiche  
Series.**

**CIHM/ICMH  
Collection de  
microfiches.**



**Canadian Institute for Historical Microreproductions / Institut canadien de microreproductions historiques**

11  
01  
57

**© 1986**



The copy filmed here has been reproduced thanks to the generosity of:

Archives of Ontario  
Toronto

The images appearing here are the best quality possible considering the condition and legibility of the original copy and in keeping with the filming contract specifications.

Original copies in printed paper covers are filmed beginning with the front cover and ending on the last page with a printed or illustrated impression, or the back cover when appropriate. All other original copies are filmed beginning on the first page with a printed or illustrated impression, and ending on the last page with a printed or illustrated impression.

The last recorded frame on each microfiche shall contain the symbol  $\rightarrow$  (meaning "CONTINUED"), or the symbol  $\nabla$  (meaning "END"), whichever applies.

Maps, plates, charts, etc., may be filmed at different reduction ratios. Those too large to be entirely included in one exposure are filmed beginning in the upper left hand corner, left to right and top to bottom, as many frames as required. The following diagrams illustrate the method:

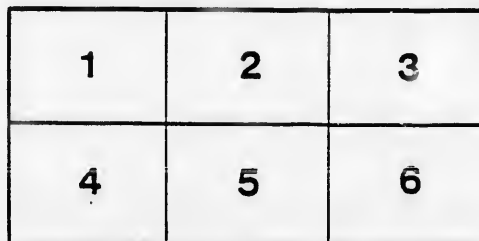
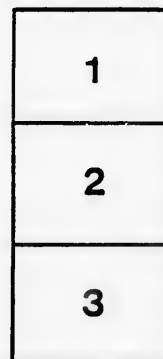

L'exemplaire filmé fut reproduit grâce à la générosité de:

Archives of Ontario  
Toronto

Les images suivantes ont été reproduites avec le plus grand soin, compte tenu de la condition et de la netteté de l'exemplaire filmé, et en conformité avec les conditions du contrat de filmage.

Les exemplaires originaux dont la couverture en papier est imprimée sont filmés en commençant par le premier plat et en terminant soit par la dernière page qui comporte une empreinte d'impression ou d'illustration, soit par le second plat, selon le cas. Tous les autres exemplaires originaux sont filmés en commençant par la première page qui comporte une empreinte d'impression ou d'illustration et en terminant par la dernière page qui comporte une telle empreinte.

Un des symboles suivants apparaîtra sur la dernière image de chaque microfiche, selon le cas: le symbole  $\rightarrow$  signifie "A SUIVRE", le symbole  $\nabla$  signifie "FIN".

Les cartes, planches, tableaux, etc., peuvent être filmés à des taux de réduction différents. Lorsque le document est trop grand pour être reproduit en un seul cliché, il est filmé à partir de l'angle supérieur gauche, de gauche à droite, et de haut en bas, en prenant le nombre d'images nécessaire. Les diagrammes suivants illustrent la méthode.

# TOWNSHIP OF HOWICK.

---

## LIST OF VOTERS

ENTITLED TO VOTE AT

Municipal Elections and Elections to the Legislative Assembly, Ontario,

**FOR 1881.**

---

SEC. VI.—The Sheriff shall, immediately upon receipt of his copies cause one of them to be posted up in a conspicuous place in the Court House; the Clerk of the Peace, upon receipt of his copies shall cause one of them to be posted in a conspicuous place in his office; every Public or Separate School Head Master or Mistress shall, in like manner post up one of his or her copies on the door of the School House; and every Postmaster shall post up one of his copies in his Post Office.—Chapter 9, R. S. O., 39 Vic., Chap. 11, Sec. 2.

---

*Printed at the Howick Enterprise Office, Gorrie, Ont.*

THE UNIVERSITY OF TORONTO

LIBRARY OF THE UNIVERSITY OF TORONTO

1285 DAVENPORT ST. TORONTO, CANADA

1968

P  
N  
C  
R



**POLLING SUB-DIVISION NO. 1.**—Comprising from Lot 17 inclusive North to Carrick on Concessions A and B, and from Lot 1 to 15 inclusive on Concessions 12, 13, 14, 15, 16, 17 and 18.

**Part I.**—Persons entitled to vote at both Municipal Elections and Elections to the Legislative Assembly.

| NO.<br>on<br>Roll | NAME.                 | LOT.                          | CONCESSION<br>OR<br>STREET. |              | P. O.<br>Addr'ss |
|-------------------|-----------------------|-------------------------------|-----------------------------|--------------|------------------|
| 542               | J Anderson Richard    | 7 and 8                       | A                           | Owner        | 5                |
| 1                 | J Anderson Joseph     | s w 11                        | A                           | Owner        | 5                |
| 2                 | J Adams William T     | 12                            | A                           | Owner        | 5                |
| 3                 | J Anderson William    | 1 and 2                       | B                           | Owner        | 5                |
| 27                | Armstrong James       | 9                             | 14                          | Owner        | 1                |
| 28                | Armstrong John        | 9                             | 14                          | Farmer's Son | 1                |
| 32                | J Adams Joseph        | 12                            | 15                          | Owner        | 4                |
| 31                | J Allen William       | 15                            | 16                          | Owner        | 4                |
| 4                 | Anderson Albert A     | 1                             | B                           | Farmer's Son | 5                |
| 29                | Armstrong Robert      | 9                             | 14                          | Farmer's Son | 1                |
| 30                | Armstrong James jun   | 9                             | 14                          | Farmer's Son | 1                |
| 42                | Bolt William          | s 17                          | A                           | Owner        | 13               |
| 14                | J Bulloch William     | 10                            | B                           | Owner        | 5                |
| 92                | J Boddy Thomas K      | { 6                           | 12                          | Owner }      | 1                |
|                   |                       | { 6                           | 13                          |              |                  |
| 93                | J Bennet Richard      | 10 n 11                       | 12                          | Owner        | 1                |
| 97                | J Bell William        | 10                            | 13                          | Tenant       | 11               |
| 98                | J Bell James          | { n 14                        | 12 }                        | Tenant       | 11               |
|                   |                       | { 14                          | 13 }                        |              |                  |
| 742               | J Braden John         | 3                             | 16                          | Owner        | 5                |
| 106               | Bawks James           | 6                             | 16                          | Owner        | 5                |
| 107               | J Burnett George      | 14                            | 16                          | Owner        | 4                |
| 112               | J Burns Robert        | 11                            | 17                          | Owner        | 4                |
| 137               | J Culliton John       | 1                             | Belmore                     | Owner        | 5                |
| 140               | J Clark James         | 3                             | B                           | Owner        | 5                |
| 173               | J Clegg Francis       | 13                            | 13                          | Owner        | 1                |
| 175               | J Cathers Jacob       | 8                             | 14                          | Owner        | 1                |
| 176               | Carson Hugh           | 9                             | 15                          | Owner        | 4                |
| 177               | Carson Alexander      | 9                             | 15                          | Farmer's Son | 4                |
| 184               | J Carss James S       | 10                            | 18                          | Owner        | 5                |
| 185               | Cromwell Joseph       | 15                            | 18                          | Owner        | 4                |
| 138               | Chittie John          | 5                             | Belmore                     | Owner        | 5                |
| 1039              | Channon Samuel        | 14                            | 17                          | Owner        |                  |
| 207               | Deisman Alfred        | 2 & 3 Culross-st n            | Belmore                     | Owner        | 5                |
| 209               | J Doubledee Frederick | 9                             | A                           | Owner        | 5                |
| 244               | Dene William          | sw 14( see sub-div<br>3 and 4 | 12                          | Owner        | 1                |

## POLLING SUB-DIVISION NO. 1.—CONTINUED.

| NO.   | NAME.               | LOT.                            | CONCESSION.    | P. O.          |
|-------|---------------------|---------------------------------|----------------|----------------|
| 245 J | Dane John           | 4                               | 14             | Owner 1        |
| 248 J | Dennis James        | 7                               | 16             | Owner 4        |
| 252 J | Douglas Thomas      | n 6                             | 17             | Owner 5        |
| 208 J | Dennet Elijah       | 3                               | A              | Tenant 5       |
| 540   | Elder John          | part of 1                       | A              | Owner 9        |
| 287   | Edgar Robert        | se 14 12(see sub.div.No.4)      |                | Owner 1        |
| 290   | Eaket William       | 5 and n e 4                     | 12             | Tenant 1       |
| 278 J | Edmundson Robert    | { w 10 and n w 11 }<br>{ w 11 } | { A }<br>{ B } | Owner 5        |
| 301 J | Fitch Arthur        | s 6                             | A              | Owner 5        |
| 302 J | Findlater Alexander | n 7                             | B              | Owner 5        |
| 303 J | Ferguson John       | 15                              | B              | Owner 1        |
| 322 J | Ferguson William    | 3                               | 13             | Owner 1        |
| 323   | Finley Alexander sr | 3 and n 5                       | 14             | Owner 1        |
| 329 J | Finley Alexander jr | e 8                             | 14             | Owner 1        |
| 327 J | Finley William      | s 5 and s 6                     | 14             | Owner 1        |
| 328 J | Finlay Charles      | n 6                             | 14             | Owner 1        |
| 331 J | Ferguson Samuel     | 9                               | 16             | Owner 4        |
| 324 J | Foster George       | 7                               | 13             | Owner 6        |
| 325 J | Finley James        | 3                               | 14             | Owner 1        |
| 322 J | Ford John           | 15                              | 17             | Tenant 4       |
| 341   | Gallagher John      | 16 and n 17                     | A              | Owner 6        |
| 343   | Gemmill John        | w 12                            | B              | Owner 6        |
| 371 J | Gamble James        | 8                               | 12             | Tenant 1       |
| 378   | Galbraith James sr  | 11                              | 14             | Owner 1        |
| 374 J | Galbraith Edward    | n 11                            | 13             | Owner 1        |
| 370   | Galbraith James jr  | 11                              | 14             | Farmer's Son 1 |
| 383   | Galaway Robert      | 3                               | 15             | Owner 1        |
| 384   | Galaway Francis     | 3                               | 15             | Farmer's Son 1 |
| 385   | Galaway William     | 3                               | 15             | Farmer's Son 1 |
| 387 J | Galaway David       | e 4                             | 15             | Owner 1        |
| 391 J | Gowdy Alexander     | 2                               | 17             | Owner 5        |
| 395 J | Green William       | w 5                             | 18             | Owner 5        |
| 373 J | Galbraith William   | 8                               | 13             | Owner 1        |
| 392   | Gowdy Thomas        | 2                               | 17             | Farmer's Son 5 |
| 386   | Galloway George     | w 4                             | 15             | Owner 1        |
| 478   | Green Edward        | 7                               | 17             | Owner 1        |
| 408 J | Howlett George      | e 5                             | B              | Owner 5        |
| 404 J | Higgins William J   | e 12                            | B              | Owner 6        |
| 456 J | Hays Robert         | 12                              | 14             | Owner 4        |
| 458 J | Hamilton John       | 14                              | 14             | Owner 4        |
| 460 J | Hainstock Joseph    | 15                              | 14             | Tenant 4       |
| 464   | Hamilton Richard    | s e 8                           | 15             | Owner 11       |



## POLLING SUB-DIVISION NO. 1.—CONTINUED.

| NO. | NAME.                | LOT.                   | CONCESSION.    | P. O.          |
|-----|----------------------|------------------------|----------------|----------------|
| 473 | J Halliday James sen | 2                      | 16             | Owner 5        |
| 483 | Hughes William C     | 6                      | 18             | Owner 5        |
| 484 | J Haskins John       | 9                      | 18             | Owner 5        |
| 457 | Hays William         | 12                     | 14             | Farmer's Son 4 |
| 465 | J Holtzhaner John    | 11                     | 15             | Tenant 4       |
| 477 | J Halliday James jun | 2 7 and e 3            | 17             | Tenant 5       |
| 478 | J Halliday John      | 2 7 and e 3            | 17             | Tenant 5       |
| 482 | J Hacking John       | w 1                    | 18             | Tenant 5       |
| 485 | J Huth William       | 14                     | 18             | Tenant 4       |
| 506 | J Irwin William      | se 1                   | A              | Owner 5        |
| 533 | J Johnson John       | 3 and 4                | 18             | Owner 5        |
| 534 | J Johnson Edward     | w 8                    | 18             | Owner 5        |
| 540 | J Knot John          | pt 1                   | A              | Tenant 5       |
| 541 | J Kingsley John      | 4                      | A              | Owner 5        |
| 557 | J Keating Patrick    | e 2 and w 3            | 12             | Owner 1        |
| 559 | J King Stephen jun   | s 11                   | 12             | Owner 1        |
| 560 | J King Stephen sen   | 12                     | 13             | Owner 1        |
| 290 | King Alexander       | 5 and n e 4            | 12             | Owner 13       |
| 542 | J Kerr William K     | 7                      | A              | Tenant 5       |
| 543 | J Kerr Mathew        | 8                      | A              | Tenant 5       |
| 576 | Lamonby John         | s 3 and 4              | Belmore        | Tenant 5       |
| 579 | J Lloyd Hiram        | 4                      | B              | Owner 5        |
| 590 | J Lewish James       | { 8<br>and s 6         | { 16 }<br>17 } | Owner 4        |
| 591 | J Lucas John         | 1                      | 17             | Owner 5        |
| 371 | Laird Alexander      | 8 (see sub-div.No 3)   | 12             | Owner 1        |
| 611 | Malloy Thomas        | e 15(see sub-d.v.No.3) | A              | Tenant 6       |
| 605 | J Murray Joseph      | n 5                    | A              | Tenant 5       |
| 615 | J Miller Andrew sr.  | 13                     | B              | Owner 6        |
| 616 | J Miller Andrew jr.  | 14                     | B              | Owner 6        |
| 604 | J McGill Robert      | 7                      | 12             | Owner 1        |
| 676 | Maltoy Peter         | 1 and w 2              | 12             | Owner 6        |
| 677 | J McLaughlin James   | n 15                   | 12             | Owner 4        |
| 682 | J McLaughlin John    | 10                     | 13             | Owner 4        |
| 000 | McMichael Thomas     | nw12                   | 17             | Tenant 4       |
| 683 | J McLaughlin William | s11                    | 13             | Owner 4        |
| 686 | Manson John          | n 1 and 2              | 15             | Owner 5        |
| 687 | J McKinney Jeremiah  | e 8                    | 15             | Owner 1        |
| 691 | J Mawhinney John     | e 5 (e 3—17)           | 16             | Owner 5        |
| 699 | J Madill Samuel      | w 11                   | 18             | Owner 5        |
| 98  | Mahood Robert        | { n 14<br>and 14       | { 12 }<br>13 } | Owner 2        |
| 614 | J McLean John        | s 8 and n 9            | B              | Owner 5        |

## POLLING SUB-DIVISION NO 1- CONTINUED.

| NO. | NAME                 | LOT.                  | CONCESSION.    | P. O.               |
|-----|----------------------|-----------------------|----------------|---------------------|
| 731 | J Neil Joseph        | e 10                  | A              | Owner 5             |
| 732 | J Nay William        | w 5                   | B              | Owner 5             |
| 743 | J Newell William     | 10                    | 16             | Owner 4             |
| 744 | J Nay Samuel         | n 12                  | 16             | Owner 4             |
| 739 | J Nay George         | n 15                  | 13             | Owner 4             |
| 738 | J Nay John J         | s 15                  | 13             | Owner 4             |
| 742 | J Nettleton Barnabus | 3                     | 16             | Tenant 5            |
| 767 | J Potter James       | 9                     | 13             | Owner 1             |
| 772 | J Perkins Henry      | e 2& w 3              | 18             | Owner 5             |
| 773 | J Page James         | e 8                   | 18             | Owner 5             |
| 774 | J Pomroy John        | 12                    | 18             | Owner 4             |
| 904 | Pomroy William       | 4 (see sub-d. No. 2)  | 16             | Owner 4             |
| 775 | Pomroy Thomas        | 12                    | 18             | Farmer's Son 4      |
| 784 | J Ross Pearson       | 2&3 Culross st.n      | Belmore        | Owner 5             |
| 783 | J Richardson Thomas  | 2                     | A              | Owner 5             |
| 804 | J Rush John          | 5                     | 13             | Tenant 1            |
| 808 | Rush Luke            | 7 & w 8               | 15             | Owner 1             |
| 808 | J Rush Elijah        | 7 & w 8               | 15             | Tenant 1            |
| 811 | J Rush William       | w 3                   | 17             | Owner 5             |
| 812 | J Ritchie James      | 4                     | 17             | Owner 5             |
| 813 | J Rutledge Thompson  | e 1 and w 2           | 18             | Owner 5             |
| 814 | J Renwick John       | 13                    | 18             | Owner 4             |
| 807 | J Rolston John       | 7                     | 14             | Owner 1             |
| 804 | Rush Henry           | 5                     | 13             | Owner               |
| 888 | J Sanders William    | s 15                  | 12             | Owner 4             |
| 892 | Stafford Benjamin    | 2                     | 13             | Farmer's Son 1      |
| 891 | J Stafford James     | 2                     | 13             | Owner 1             |
| 900 | J Sangster John      | n 10                  | 15             | Owner 1             |
| 901 | Scott John           | 11                    | 15             | Owner 1             |
| 905 | J Scott George       | 11 and s12            | 16             | Owner 4             |
| 908 | J Sudden James       | 9 and 10              | 17             | Owner 4             |
| 904 | J Smallback Joachim  | 4                     | 16             | Tenant 5            |
| 899 | J Smith David A      | s 10                  | 15             | Owner 4             |
| 904 | J Smallback Fredrick | w 5                   | 16             | Tenant 5            |
| 937 | J Tremble Thomas     | 6                     | B              | Owner 5             |
| 938 | J Tremble James      | s 7 and n 8           | B              | Owner 5             |
| 948 | J Tremble John       | 9                     | 12             | Owner 1             |
| 951 | J Tailor Thomas      | 6                     | 15             | Tenant 1            |
| 950 | Twamley George sr.   | { 13<br>and 13 and 14 | { 14<br>15     | { Owner<br>Tenant 4 |
| 949 | J Twamley George jr. | 13 & 14               | 15             | Tenant              |
| 950 | J Twamley Richard    | 13 & 14               | 15             | Tenant 4            |
| 951 | J Taylor William     | 6                     | 15             | Owner 1             |
| 936 | J Terriff Peter      | { 7<br>and pt of 1    | { Belmore<br>A | { Owner<br>5        |

## POLLING SUB-DIVISION NO 1-- CONTINUED.

| P. O. | NO.    | NAME.             | LOT.          | CONCESSION. | P. O.          |
|-------|--------|-------------------|---------------|-------------|----------------|
| 5     | 961 J  | Underwood George  | e 11          | B           | Owner 6        |
| 5     | 962 J  | Underwood John    | 1             | 13          | Owner 1        |
| 4     | 963    | Underwood Jacob   | 1             | 13          | Farmer's Son 1 |
| 4     | 964 J  | Underwood Joseph  | w 1           | 14          | Owner 1        |
| 4     | 970    | Weir John J       | n w 13        | A           | Owner 6        |
| 4     | 972 J  | Weir Robert A     | n 14          | A           | Owner 6        |
| 5     | 971 J  | Weir David        | s e 13        | A           | Owner 6        |
| 1     | 973 J  | Weir William      | n 14 and w 15 | A           | Owner 6        |
| 5     | 974 J  | Willits Crooket   | 16 and 17     | B           | Owner 6        |
| 5     | 1019 J | Warrel James      | 12 and 13     | 12          | Owner 1        |
| 4     | 1024 J | Wilson Charles    | 10            | 14          | Owner 1        |
| 4     | 1025 J | Wiley Hu h sr     | 5             | 15          | Owner 1        |
| 4     | 1026   | Wiley Hugh jr     | 5             | 15          | Farmer's Son 1 |
| 4     | 1029 J | Woods James       | 13,14         | 15          | Owner 4        |
| 5     | 1036 J | Wright George     | 5             | 17          | Owner 5        |
| 5     | 1037 J | Wallace William   | 8             | 17          | Owner 4        |
| 1     | 1038 J | Wright James      | 13 and se 11  | 17          | Owner 4        |
| 1     | 1040 J | Wright Charles    | e 14          | 17          | Owner 4        |
| 5     | 482 J  | Wynn Christopher  | w 1           | 18          | Owner 5        |
| 5     | 1030 J | Wiggins William   | 15            | 15          | Owner 4        |
| 5     | 1027   | Wiley George      | 5             | 15          | Farmer's Son 1 |
| 5     | 1020   | Warrell William   | 13            | 12          | Farmer's Son 1 |
| 4     | 1033 J | Wiggins Henry     | 13            | 16          | Tenant 4       |
| 4     | 1039 J | Webber William H. | w 14          | 17          | Tenant 4       |
| 1     | 485    | Wynn Anthony      | 14            | 18          | Owner 4        |

**Part II.**—List of persons entitled to vote at Municipal elections only.

| NO. | NAME           | LOT.     | CONCESSION. | P. O.   |
|-----|----------------|----------|-------------|---------|
| 41  | Bremmer George | n w 2    | A           | Owner 5 |
| 402 | Hall John      | 10       | Belmore     | Owner 5 |
| 513 | Jeffry William | 9 and n3 | Belmore     | Cwner 5 |

**Part III.**—List of persons entitled to vote at Elections to the Legislative Assembly only.

| NO.   | NAME. | LOT. | CONCESSION. | P. O. |
|-------|-------|------|-------------|-------|
| NONE. |       |      |             |       |

**POLLING SUB-DIVISION NO. 2.**—Comprising from Lot 16 inclusive to  
Minto on Concessions 12, 13, 14, 15, 16, 17 and 18.

**Part 2.**—Persons entitled to vote at both Municipal Elections and Elec-  
tions to the Legislative Assembly.

| NO.<br>on<br>Roll | NAME.                | LOT.             | CONCESSION<br>OR<br>STREET. |              | P. O.<br>Addr'ss |
|-------------------|----------------------|------------------|-----------------------------|--------------|------------------|
| 26                | J Angst Ulric        | 24               | 13                          | Owner        | 11               |
| 1048              | Brady William        | s 33             | 17                          | Owner        | 11               |
| 114               | Brantigam Ludwig     | nw 31            | 18                          | Owner        | 11               |
| 94                | J Bowes John         | w 31             | 12                          | Owner        | 11               |
| 95                | J Bowes Robert       | e 31 and w 32    | 12                          | Owner        | 11               |
| 96                | J Bowes Thomas       | e 32             | 12                          | Owner        | 11               |
| 99                | J Brown James        | 28               | 13                          | Owner        | 11               |
| 104               | Barnes Frederick     | { 23<br>24 }     | { 15<br>15 }                | Owner        | 4                |
| 101               | J Barnes Louis       | 23               | 14                          | Tenant       | 4                |
| 109               | J Binkley Christian  | 25 and e 24      | 16                          | Owner        | 4                |
| 110               | Binkley Jacob        | 25               | 16                          | Farmer's Son | 4                |
| 111               | J Brown Philip       | 32               | 16                          | Owner        | 11               |
| 113               | J Bayliss John       | 30               | 18                          | Owner        | 11               |
| 1042              | Buckenthein John     | 18               | 17                          | Owner        | 4                |
| 562               | Bradwell Thomas      | { 25<br>and 26 } | { 14<br>15 }                | Owner        | 15               |
| 1042              | Brady Thomas         | 32               | 17                          | Owner        | 11               |
| 108               | J Brantigam Robert   | w 23             | 16                          | Owner        | 11               |
| 102               | Bunster Thomas       | Island point     | L. kelet                    | Tenant       | 4                |
| 171               | J Cowan Henry        | w29              | 12                          | Owner        | 11               |
| 172               | J Cowan William      | 30 and e 29      | 12                          | Owner        | 11               |
| 174               | J Cheves William     | n 21 and n22     | 13                          | Owner        | 4                |
| 179               | Cook John T          | 18               | Lakelet                     | Owner        | 4                |
| 178               | J Cook John          | 16 and 17        | Lakelet                     | Owner        | 4                |
| 181               | Crandall Byron       | 26               | 16                          | Owner        | 11               |
| 182               | J Clark John         | 24               | 17                          | Owner        | 11               |
| 183               | J Cook Nicholas      | e 25             | 17                          | Owner        | 11               |
| 186               | J Campbell Donald    | 26               | 18                          | Owner        | 11               |
| 187               | J Campbell Farquhar  | 26               | 18                          | Owner        | 11               |
| 169               | Caudle David         | n 25             | 12                          | Owner        | 4                |
| 169               | J Caudle Thomas      | n 25             | 12                          | Tenant       | 4                |
| 188               | J Carter Jabez       | 27               | 18                          | Tenant       | 11               |
| 247               | J Dicket John        | 27               | 15                          | Owner        | 11               |
| 249               | Demmerling Andrew    | 31               | 16                          | Owner        | 11               |
| 251               | J Deitz John         | 33               | 16                          | Owner        | 11               |
| 253               | J Dettmann Frederick | 19 and w 20      | 17                          | Owner        | 4                |
| 254               | J Dickson Robert     | 22 and e 21      | 17                          | Owner        | 4                |
| 255               | Drummond John sr     | 28 and 29        | 18                          | Owner        | 11               |

## POLLING SUB-DIVISION NO. 2—CONTINUED.

| NO.   | NAME.                | LOT.                         | CONCESSION.  | P. O.                 |
|-------|----------------------|------------------------------|--------------|-----------------------|
| 256   | Drummond John jr     | 28                           | 17           | Farmer's Son 11       |
| 246 J | Dalmaze Anson        | s 25                         | Lakelet      | Tenant 4              |
| 258   | Drummond James       | 28                           | 18           | Farmer's Son 11       |
| 256   | Drummond Alexander   | 28                           | 18           | Farmer's Son 11       |
| 250   | Demmerling Henry     | 31                           | 16           | Farmer's Son 11       |
| 293   | Eaton Robert W       | pt of n 19                   | 15           | Owner 4               |
| 291 J | Eaton William H      | n 20 and n 21                | 14           | Owner 4               |
| 292 J | Ehmke Charles        | e 27                         | 14           | Owner 11              |
| 294 J | Eidt Ludwig          | s e 31 and 32                | 18           | Owner 11              |
| 321 J | Ferguson John        | 22                           | 12           | Tenant 4              |
| 330 J | Ferguson Robert      | 16                           | 14           | Owner 4               |
| 393 J | Ford James           | { 16<br>17 }                 | { 16<br>16 } | { Owner<br>Tenant } 4 |
| 333   | Ford Robert          | 17                           | 16           | Owner                 |
| 335 J | Frier Jacob          | s 17, 18                     | 18           | Owner 11              |
| 336 J | Frazer William       | 33                           | 18           | Owner 11              |
| 334 J | Frazer James         | 31                           | 17           | Owner 11              |
| 372   | Gregg George         | s 19 and 20 (see sub-div. 4) | 12           | Owner 4               |
| 376 J | Giles William        | 23                           | 13           | Owner 2               |
| 381   | Gibson John          | 29                           | 14           | Owner 11              |
| 382   | Gibson Samuel        | 29                           | 14           | Farmer's Son 11       |
| 388 J | Gadkie Christian     | { w 27<br>26 }               | { 14<br>15 } | { Owner<br>Owner } 11 |
| 390 J | Greenway Robert      | w 24 and e 23                | 16           | Owner 4               |
| 393 J | Greenly John         | 17                           | 17           | Owner 4               |
| 394 J | Gardiner Philip      | 29                           | 17           | Owner 11              |
| 463   | Gibson William       | 33                           | 14           | Owner 11              |
| 380   | Gebhard Christian    | 28                           | 14           | Tenant 11             |
| 380 J | Gebhard Charles      | 28                           | 14           | Owner 11              |
| 451 J | Hubbard William      | 16                           | 12           | Owner 4               |
| 452 J | Hallman Cyrus        | 24 and s 25                  | 12           | Owner 4               |
| 453 J | Henry George         | 29 and w 30                  | 13           | Owner 11              |
| 461 J | Harley Kasper        | { n 22<br>and w 22 }         | { 14<br>15 } | { Owner<br>Owner } 4  |
| 462 J | Hood William         | 30                           | 14           | Owner 11              |
| 472 J | Hazelwood James      | pt of n 18 and 19            | 15           | Owner 4               |
| 468 J | Hazlewood William C. | 23 and 24                    | Lakelet      | Owner 4               |
| 467 J | Halliday William J   | 6, 7, 21 and 22              | Lakelet      | Owner 4               |
| 474 J | Hazlewood George H.  | s 21                         | 15           | Owner 4               |
| 475 J | Hood James           | 30                           | 15           | Owner 11              |
| 825 J | Hill William         | e 24                         | 16           | Owner 4               |
| 453   | Henry William        | n w 30                       | 13           | Farmer's Son 11       |

## POLLING SUB-DIVISION NO. 2.—CONTINUED.

| NO.  | NAME.                 | LOT.                  | CONCESSION.           | P. O.           |
|------|-----------------------|-----------------------|-----------------------|-----------------|
| 463  | J Boey William J      | 33                    | 14                    | Tenant 11       |
| 479  | J Hailes Richard      | s 21                  | 16                    | Tenant 4        |
| 749  | Hunter Adam           | s 21                  | 16                    | Owner           |
| 431  | J Hooper Charles      | 28                    | 17                    | Owner 11        |
| 486  | J Harrison George     | 19                    | 18                    | Owner 11        |
| 488  | J Harvey John         | 21                    | 18                    | Owner 11        |
| 489  | J Hains William       | w 22                  | 18                    | Owner 11        |
| 454  | J Hood Andrew         | 33                    | 18                    | Owner 11        |
| 470  | J Hamilton James      | { part 19             | 15                    | } Owner 4       |
|      |                       | { 14                  | Lakelet               |                 |
| 487  | Harriser Dennis N     | 19                    | 18                    | Farmer's Son 11 |
| 473  | J Horton James        | N. 20 21              | 15                    | Tenant 4        |
| 530  | J Jaques John Wesley  | 16 and 17             | 13                    | Owner 4         |
| 531  | J Johnston Archibald  | 30                    | 17                    | Owner 11        |
| 532  | Johnston William R    | 30                    | 17                    | Farmer's Son 11 |
| 563  | J Kreuger William     | 26                    | 14                    | Owner 4         |
| 564  | Kline Christian       | 31                    | 14                    | Owner 11        |
| 565  | Kleine John           | 31                    | 14                    | Farmer's Son 11 |
| 562  | J Krillar John        | 25                    | 14                    | Tenant 4        |
| 566  | J Kiteley George      | s 19 and s 20         | 15                    | Owner 4         |
| 567  | J Killinger Christian | 28                    | 15                    | Owner 11        |
| 568  | J Koch Nicholas L     | 33                    | 15                    | Owner 11        |
| 569  | J Kidd James          | 20                    | 16                    | Owner 11        |
| 571  | Kreuger Frederick     | e $\frac{1}{4}$ of 20 | 17                    | Owner 4         |
| 115  | J Looking Alexander   | N w 31 & 27 --        | 18                    | Owner 11        |
| 678  | J Montgomery Andrew   | 17&pt of 19&20        | 12                    | Owner 1         |
| 679  | J Montgomery William  | 18&pt of 19&20        | 12                    | Owner 1         |
| 680  | J Milne William       | 21 and s 23           | 12                    | Owner 2         |
| 321  | J Milne Robert        | 22(see sub-div 4)     | 12                    | Owner 2         |
| 681  | J Meier Jacob         | 27                    | 12                    | Owner 11        |
| 684  | J Milne Peter         | s 21 and s w 22       | 13                    | Owner 4         |
| 685  | J Mahood Joseph       | 17                    | 14                    | Owner           |
|      |                       | and s 18              | 14                    | Tenant 4        |
| 688  | McDonald William      | pt of 19              | 15                    | Owner 4         |
| 689  | J Milligan Richard    | 29                    | 15                    | Owner 11        |
| 692  | J Milligan James      | 27                    | 16                    | Owner 11        |
| 693  | J Milligan John jr.   | 28                    | 16                    | Owner 19        |
| 694  | J Murray Robert       | 30                    | 16                    | Owner 11        |
| 696  | Milligan John sr.     | 27                    | 17                    | Owner 11        |
| 1044 | J Moore Robert        | s 33                  | 17                    | Tenant 11       |
| 697  | J Mathewson James     | n 33                  | 17                    | Owner 11        |
| 698  | J Mathewson Mathew    | n 33                  | 17                    | Owner 11        |
| 701  | J Monrce Andrew       | 24 & 25               | 18 (see sub-div.No.1) | Owner 11        |
| 702  | J Merriott John       | 26                    | 18                    | Tenant 11       |

## POLLING SUB-DIVISION NO. 2.—CONTINUED.

| P. O. | NO.  | NAME.                 | LOT.  | CONCESSION.     | P. O.    |
|-------|------|-----------------------|---|-----------------|----------|
| 11    | 740  | J Neill James         | w 32  | 15              | Owner 11 |
| 4     | 741  | J Neil William        | e 32  | 15              | Owner 11 |
| 11    | 751  | J Ortman John         | s e 22  | 13              | Owner 4  |
| 11    | 750  | J Ortman Joseph       | s 19&20   | 15              | Tenant 4 |
| 11    | 768  | J Phair Ezekial       | 25  | 13              | Owner 4  |
| 11    | 769  | J Porterfield John    | e 30 and 31   | 13              | Owner 11 |
| 4     | 770  | J Philip Peter        | 24  | 14              | Owner 4  |
| 11    | 771  | J Pomroy William      | pt of 19(see s d 1)   | 15              | Owner 4  |
| 4     | 805  | J Ross William        | 32  | 13              | Owner 11 |
| 4     | 807  | J Rusk George         | 32  | 14              | Owner 11 |
| 11    | 809  | J Rutledge Robert     | s 16 and s 17   | 15              | Owner 4  |
| 11    | 810  | J Reas John           | 31  | 15              | Owner 11 |
| 4     | 815  | J Ramsey James        | n 16 and n 17   | 18              | Owner 11 |
| 11    | 894  | J Smith Alexander P   | w 18  | 14              | Owner 4  |
| 11    | 890  | J Shurter Henry       | 28  | 12              | Owner 4  |
| 4     | 893  | J Sanders James       | , n 19 and n 20<br>) and s 20   | 13 }<br>14 }    | Owner 4  |
| 4     | 896  | J Selby George S.     | 19  | 14              | Tenant 4 |
| 11    | 897  | J Scott Adam          | { s 21 and s 22<br>& s 1/2 of n 1/2 of 20                             | 14  <br>14      | Owner 4  |
| 11    | 898  | Simonds Charles       | n w 22  | 14              | Owner 4  |
| 4     | 902  | J Scott John          | { 5,6,7, n 19 & n 20, 28, 29<br>20, & n 27 Mill privilege<br>pt of 18 | { Lakelet<br>15 | Owner 4  |
| 11    | 903  | J Scott James         | e 22  | 15              | Owner 4  |
| 1     | 907  | J Sharpin John        | 22  | 16              | Owner 4  |
| 2     | 909  | J Sangster James      | { s 16<br>and w 16  | 18 }<br>17 }    | Owner 4  |
| 11    | 910  | J Sangster Alexander  | e 16  | 17              | Owner 4  |
| 4     | 911  | J Scott John          | 23  | 17              | Owner 4  |
| 4     | 912  | J Scott Walter        | 23  | 17              | Tenant 4 |
| 4     | 913  | J Seppell George      | w 25  | 17              | Owner 11 |
| 11    | 906  | J Stocks Conrod       | n 21  | 16              | Owner 4  |
| 11    | 915  | J St Maries Alexander | 20  | 18              | Owner 11 |
| 19    | 895  | J Smith William J     | e 18  | 14              | Owner 4  |
| 11    | 952  | Teskey Andrew         | s 19  | Lakelet         | Tenant 4 |
| 11    | 987  | J Vogt Sebastian      | 26  | 13              | Owner 11 |
| 11    | 1021 | J Wigner Martin       | n 23  | 12              | Owner 4  |
| 11    | 1022 | J Wray James          | 18  | 13              | Tenant 4 |

## POLLING SUB-DIVISION NO. 2.—CONTINUED.

| NO.    | NAME.             | LOT.  | CONCESSION.            | P. O.    |
|--------|-------------------|---|------------------------|----------|
| 1031 J | Waldon John       | { pt of n 18 & 19.<br>and 13                      | 15<br>Lakelet }        | Owner 4  |
| 1034 J | Williamson John   | 19  | 16                     | Owner 4  |
| 1035 J | Werner Daniel     | 29  | 16                     | Owner 11 |
| 1041 J | Wolf Charles      | 18  | 17                     | Owner 4  |
| 1028 J | Whightman William | 26  | 17                     | Owner 11 |
| 1045 J | Witmer John       | e 22 and w 23                                     | 18                     | Owner 11 |
| 1046 J | Witmer Abraham    | e 23  | 18                     | Owner 11 |
| 1032   | Winter Joseph     | n e pt w 22                                       | 15                     | Owner 4  |
| 1028 J | Wright Henry      | 27  | 13                     | Owner 11 |
| 1068 J | Young Myles       | { n 16 and n 17<br>and pt of 18<br>& pt 1,2,3 & 4 | 16<br>15<br>Lakelet }  | Owner 4  |
| 1070   | Young Henry W.    | pt 18 and pt 19                                   | 15                     | Owner 8  |
| 1069   | Young William     | 11 & 12   | Lakelet                | Owner 4  |
| 1071 J | Young Richard     | { 32,33,34, & 35<br>& 36 sawmill                  | { Lakelet<br>Lakelet } | Owner 4  |
| 1078 J | Yager Paul        | pt 33   | 17                     | Owner 11 |
| 1072 J | Young Henry N     | Sawmill 35, 36                                    | Lakelet                | Owner 4  |
| 0000 J | Young John A      | 8, 9  | Lakelet                | Tenant 4 |
| 1080 J | Zeirkeo John      | 25  | 15                     | Owner 11 |

**Part II.**—List of persons entitled to vote at Municipal elections only.

| NO.  | NAME.          | LOT.     | CONCESSION. | P. O.    |
|------|----------------|----------|-------------|----------|
| 375  | Griffin Thos.  | pt of 22 | 13          | Owner 4  |
| 377  | Griffin John   | s w 25   | 13          | Owner 4  |
| 469  | Hubbard Thomas | pt n 17  | 15          | Owner 4  |
| 1081 | Zeirkiee John  | w 21     | 17          | Owner 11 |

**Part III.**—List of persons entitled to vote at Elections to the Legislative Assembly only.

| NO.   | NAME. | LOT. | CONCESSION. | P. O. |
|-------|-------|------|-------------|-------|
| NONE. |       |      |             |       |



**POLLING SUB-DIVISION NO. 3.**—Comprising from Lot 18 to 30 inclusive on Concessions A and B, and from 1 to 11 inclusive on Concessions 7, 8, 9, 10 and 11.

**Part II.**—List of Persons entitled to vote at both Municipal Elections and Elections to the Legislative Assembly.

| NO. on Roll | NAME.               | LOT.   | CONCESSION OR STREET. | P. O. Address  |
|-------------|---------------------|--|-----------------------|----------------|
| 19          | J Audison William   | n 8<br>e 8   | 8<br>9                | Owner 1        |
| 22          | J Astleford Joseph  | s 11   | 10                    | Owner 1        |
| 39          | J Ardell Joseph     | 240, 241, pk lot<br>26   | Howick Village        | Owner 1        |
| 38          | Ardell William      | n of pk 21, and<br>196 & 197   | Howick Village        | Owner 1        |
| 89          | J Burns William     | 8  | 11                    | Owner 1        |
| 86          | J Baird Robert      | 4  | 10                    | Owner 1        |
| 87          | Baird Thomas        | 4  | 10                    | Farmer's Son 1 |
| 88          | J Brown William     | 7  | 11                    | Owner 1        |
| 127         | Blow Robert         | 250 and 295  | Howick Village        | Owner 1        |
| 133         | J Bowyer Thomas     | pks 7, 8 & 9   | Howick Village        | Owner 1        |
| 136         | J Besanson Henry    | 154  | Howick Village        | Owner 1        |
| 128         | J Bruce William     | s e 149  | Howick Village        | Tenant 1       |
| 130         | J Bean William S    | 10   | Howick Village        | Owner 1        |
| 153         | Bingham Hugh S      | 6  | 7                     | Owner          |
| 165         | J Crookshanks John  | n 6  | 10                    | Owner 1        |
| 166         | Carson William      | n 9 and n 10   | 10                    | Owner 1        |
| 205         | J Croskery James    | { 6<br>park 27   | Howick Village        | Owner 1        |
| 206         | Clegg William H     | 68, 81   | Howick Village        | Owner 1        |
| 431         | Campbell James      | 1  | 10                    | Owner 1        |
| 141         | J Casemore William  | 21   | B                     | Owner 6        |
| 204         | J Carson Alex'r     | { 216, 217, 266, 267, 278,<br>268, 269, 270, 271, 274,<br>275, 276, 277, 272, 273, } | Howick Village        | Owner 1        |
| 153         | J Cunningham Joseph | 6  | 7                     | Tenant 1       |
| 202         | Campbell Neill      | 136  | Howick Village        | Tenant 1       |
| 203         | Campbell John       | 193  | Howick Village        | Tenant 1       |
| 603         | Cowan Arthur        | 4 and e 3 (see sub 6)  | 11                    | Owner 1        |
| 233         | J Dane John         | 5  | 10                    | Owner 1        |
| 234         | J Dav William G     | s ½ of 6   | 10                    | Owner 1        |
| 235         | J Day John Hill     | n ½ of s ½ 6   | 10                    | Owner 1        |
| 236         | J Dane Mathew       | w 7  | 10                    | Owner 1        |
| 270         | J Dane William      | { 158, 166, e 165<br>e 7 and w 8   | Howick Village<br>10  | Owner 1        |

## POLLING SUB-DIVISION NO 3—CONTINUED.

| NO. | NAME.                        | LOT.   | CONCESSION.                  | P. O.               |
|-----|------------------------------|--|------------------------------|---------------------|
| 237 | J Dane George                | e 8  | 10                           | Owner 1             |
| 243 | Day Charles J                | 5  | 11                           | Farmer's Son 1      |
| 272 | J Davidson Caleb             | 69,80,106,107,108<br>109, 122, 123, 124<br>125 | Howick<br>Village            | Tenant 1            |
| 263 | J Dane William               | 41 42, 43, etc,                                | Howick Village               | Owner 1             |
| 242 | J Day Edwin E                | 5  | 11                           | Owner 1             |
| 266 | J Dorland Stephen P          | 201 s202,232<br>and 233                        | Howick Village               | Owner 1             |
| 269 | Doan Amos                    | s 23   | Howick Village               | Owner 1             |
| 267 | J Drewe Abraham              | B block store<br>2 from s                      | Howick Village               | Tenant 1            |
| 283 | J Earngey Richard            | 10   | 8                            | Owner 1             |
| 285 | J <sup>r</sup> Evans William | 2 and w 3                                      | 9                            | Owner 1             |
| 286 | J Ellis George               | 2 and 8  | 11                           | Owner 1             |
| 339 | J Ferguson Duncan            | 138 and 139                                    | Howick Village               | Owner 1             |
| 340 | Fallahay Henry               | 110,121, and<br>w 29&30                        | Howick Village               | Owner 1             |
| 344 | J Griffith Hamilton          | 23   | B                            | Owner 6             |
| 345 | Griffith Samuel              | 23   | B                            | Farmer's Son 6      |
| 346 | Gibson Thomas                | e 27 & s 26                                    | B                            | Owner 6             |
| 347 | Gibson Robert                | 28 and 29                                      | B                            | Owner 6             |
| 354 | Gilpin Thomas R.             | 2 5(see sub-div. 5)                            |                              | Owner 1             |
| 361 | J Greer Samuel               | 5  | 7                            | Owner 1             |
| 362 | J Gildner Henry              | { 9<br>and s 9                                 | { 7<br>8 }                   | Owner 1             |
| 364 | J Gallagher George           | 3  | 10                           | Owner 1             |
| 368 | J Graham Richard             | s 6  | 11                           | Owner 1             |
| 367 | J Graham James               | n 6  | 11                           | Owner 1             |
| 781 | Green William                | 245,246,249,296,<br>297,298,299,300,           | Howick Village               | Owner 1             |
| 899 | J Gilmore Samuel             | 146,147&174                                    | Howick Village               | Owner 2             |
| 401 | Green John                   | 247  | Howick Village               | Owner               |
| 427 | J Hueston William            | { park lot 6<br>7<br>and s 7 and 8             | { Howick Village<br>7<br>8 } | { Owner<br>7<br>8 } |
| 429 | Hastie William sr            | 1 and 2  | 8                            | Owner 6             |
| 430 | Hastie Alexander             | 1 and 2  | 8                            | Farmer's Son 6      |
| 431 | J Hastie William jr          | w 3  | 8                            | Owner 1             |
| 432 | J Heibein Charles            | n 7  | 8                            | Owner 1             |
| 447 | J Harding John               | s 9 and 10                                     | 11                           | Owner 1             |
| 446 | J Harding Henry              | n 9 and 10                                     | 11                           | Owner 1             |
| 504 | Hayden John                  | 191and192                                      | Howick Village               | Owner 1             |

## POLLING SUB-DIVISION NO. 3.—CONTINUED.

| NO.   | NAME.                | LOT.                                  | CONCESSION.                | P. O.          |
|-------|----------------------|---------------------------------------|----------------------------|----------------|
| 1062  | Hunt Joseph          | pt park 15                            | Howick Village             | Owner 1        |
| 428   | Hueston Austin       | 7                                     | 7 Farmer's Son             | 1              |
| 505   | Hassard George       | 278                                   | Howick Village             | Owner 1        |
| 448 J | Harris, Nelson G.    | 11                                    | 11                         | Owner 1        |
| 503 J | Haskett John         | 140 182                               | Howick Village             | Owner 1        |
| 514   | Johnston James       | s 18                                  | A                          | Tenant 6       |
| 515   | Johnston William     | 30                                    | B                          | Owner 6        |
| 523 J | James Edward         | { 3&4<br>part 4<br>pk lot 24          | { 7<br>8<br>Howick Village | { Owner 1      |
| 524 J | Jardine Gilbert jr   | 8                                     | 7                          | Owner 1        |
| 536 J | Johnston John Wesley | 203, 229 n 206<br>and 207             | Howick Village             | Owner 1        |
| 53 J  | Johnston William     | H. 19 and 20, Black-<br>smith shop    | Howick Village             | Owner 1        |
| 539   | Jackson Abraham      | 152&153                               | Howick Village             | Owner 13       |
| 525   | Jardine Gilbert sr.  | s e 8                                 | 7                          | Owner 1        |
| 556 J | Kaine John           | e 8 and 4                             | 8                          | Owner 1        |
| 577 J | Linton Robert        | e 18                                  | A                          | Tenant 6       |
| 580 J | Laing Robert         | e 24 & n e 25                         | B                          | Owner 6        |
| 599 J | Leech James          | { 59, 60, & e 149<br>n e 8<br>e 4     | { Howick Village<br>8<br>9 | { Owner 1      |
| 598 J | Leech Wesley W       | pk lots 2&3                           | Howick Village             | Owner 1        |
| 592 J | Laird Atchinson      | n 11                                  | 10                         | Owner 1        |
| 600 J | Leech Edward         | 89, 40, 61, 101, 102, 128,<br>and 129 | Howick Village             | Owner 1        |
| 597   | Leech George         | 172                                   | Howick Village             | Owner 1        |
| 603 J | Laird Alexander      | 7 (see sub-div. 1)                    | Howick Village             | Owner 1        |
| 514 J | McAdams Robert       | s 18                                  | A                          | Owner 6        |
| 607   | McTavish John sen.   | 20                                    | A                          | Owner 6        |
| 908   | McTavish John jr     | 20                                    | A                          | Farmer's Son 6 |
| 609 J | McDougall Alexander  | n 21                                  | A                          | Owner 6        |
| 610 J | McDougall Hugh       | s 21                                  | A                          | Owner 6        |
| 611   | Malloy Thomas        | w 24                                  | A (see sub. div. 1)        | Owner 6        |
| 613   | Montgomery Robert    | { ne 24 and e 25.<br>and w 24         | { A<br>B                   | { Owner 6      |
| 658 J | McIntosh Philip      | 10                                    | 7                          | Owner 1        |
| 659 J | McIntosh John        | 11                                    | 7                          | Tenant 1       |
| 727 J | McLaughlin William   | parks 17 18                           | Howick Village             | Owner 1        |
| 664 J | McKee Samuel         | 11                                    | 9                          | Owner 1        |
| 722 J | McMillen John        | 7, 8, 9,                              | Howick Village             | Owner 1        |
| 719   | McKee Robert         | 211, 212, 213                         | Howick Village             | Owner 1        |

## POLLING SUB-DIVISION NO 3—CONTINUED.

| NO.   | NAME.              | LOT.  | CONCESSION.    | P. O     |
|-------|--------------------|---|----------------|----------|
| 724 J | McIntosh John      | pt park 18  | Howick Village | Owner 1  |
| 718 J | McGill James       | 194, 195, 287 238<br>239, 235, 236, 11<br>220, & pk lots 23<br>and 25         | Howick Village | Owner 1  |
| 719 J | McGrath Richard    | 176 (see dv 6)  | Howick Village | Owner 1  |
| 715 J | McDougall Thomas   | n 141   | Howick Village | Tenant 1 |
| 714 J | McLaughlin James   | 180, & 181 (see<br>dv. 5)   | Howick Village | Owner 1  |
| 715 J | Megill James H     | 188, 189, 190, & 242.<br>243 and 244  | Howick Village | Owner 1  |
| 729 J | McIntosh Archibald | s 143 & 144   | Howick Village | Tenant 1 |
| 612   | Malloy John        | w 25  | A Farmer's Son | 6        |
| 726 J | McMichael Abraham  | { pt of pk lot 18<br>e 3 and w 4  | Howick vil.    | Owner 1  |
| 720 J | Montgomery Daniel  | 11  | Howick Village | Tenant 1 |
| 714   | Meyers H W C       | e 78 and 79   | Howick Village | Owner 6  |
| 608   | Mossop William T   | 4 and e 3   | 11             | Tenant 1 |
| 725   | McAdams James      | 32  | Howick Village |          |
| 759 J | Oliphant William   | 87, 108 & 104   | Howick Village | Owner 1  |
| 776 J | Perkins Henry      | 142   | Howick Village | Owner 1  |
| 778   | Pomroy Thomas      | 91 and 92   | Howick Village | Owner 1  |
| 777 J | Pasmore Charles J  | 145   | Howick Village | Tenant 1 |
| 763 J | Pike Edward        | n 9 con. 8  |                | Owner 1  |
| 782 J | Perkins James      | { 801 & 802, 803, 804 &<br>806, 808, 809 & 810,<br>155, 156 & pk lot 12 }     | Howick vil.    | Owner 1  |
| 781 J | Pomroy James       | { 245, 246, 249<br>296, 299, 300 }  | Howick Village | Tenant 1 |
| 785 J | Rae David jr       | n 22  | A              | Owner 6  |
| 831   | Ramsey John        | 31  | Howick Village | Owner 1  |
| 786   | Rae David sr       | s 22  | A              | Owner 6  |
| 787 J | Rae James          | 28  | A              | Owner 6  |
| 925   | Robinson Richard   | s 143   | Howick Village | Owner 6  |
| 823 J | Ross Richard       | { 173 & 174, w 148 & 149<br>n 150, w 116, 117, 119<br>120, park lot s 16 }    | Howick Village | Owner 1  |
| 830   | Ruxton David       | 22  | Howick Village | Owner 1  |
| 823 J | Rogers James       | { 96, 97, 98, 99, 100, 180<br>131, 132, 133, 134 and<br>pt of park lot w 13 } | Howick Village | Owner 1  |
| 825 J | Russel William     | pk lots 10 & 11   | Howick Village | Owner 1  |
| 577   | Reiker Albert      | n 18  | A              | Owner 1  |
| 824   | Russell Robert     | 289, 290  | Howick Village | Owner 1  |

## POLLING SUB-DIVISION NO. 3.—CONTINUED.

| NO.    | NAME.                | LOT:   | CON. OR ST.    | P.O.           |
|--------|----------------------|--|----------------|----------------|
| 829    | Radway Richard       | park s16   | Howick Village | Tenant 1       |
| 789 J  | Rutherford William   | 22   | B              | Owner 6        |
| 866 J  | Rockey Thomas        | Grist mill 14,62,38,105                                      | Howick Village | Tenant 1       |
| 867 J  | Rockey Frederick     | Grist mill 14,62,38,105                                      | Howick Village | Tenant 1       |
| 867    | Rockey Emmanuel      | Grist mill 14,62,38,105                                      | Howick Village | Owner 1        |
| 932    | Sanderson Thomas     | 159,e164   | Howick Village | Owner 1        |
| 1058   | Sanderson Joseph     | 189,184  | Howick Village | Owner 14       |
| 832    | Sanderson John       | pt 29 and s e 30   | A              | Owner 6        |
| 875 J  | Strong James         | 5 and 6  | 9              | Owner 1        |
| 877 J  | Strong William       | 9  | 9              | Owner 1        |
| 878 J  | Stewart John         | 10   | 9              | Owner 1        |
| 929 J  | Smith Joseph D       | 255,256 (see sub.div.5)                                      | Howick Village | Owner 1        |
| 935 J  | Stinson John         | { 151,170,171,21,34 &<br>35 & pt of bark lots<br>15 and 16 } | Howick vil.    | Owner 1        |
| 932 J  | Sanderson Isaac      | 23&24,159&e164   | Howick Village | Owner 1        |
| 876    | Strong William G     | 6  | 9              | Farmer's Son 1 |
| 881    | Strong George        | s 9 and 10   | 10             | Owner 1        |
| 777    | Smith Charles L      | 145  | Howick Village | Owner 1        |
| 933 J  | Smith Alexander      | 27,28,72,73,74 e   | Howick Village | Owner 1        |
| 927    | Stinson John         | 248  | Howick Village | Owner 1        |
| 776    | Softley Edward       | park 1   | Howick Village | Owner 1        |
| 825    | Smith Alexander      | s 143  | Howick Village | Tenant 1       |
| 930    | Silverthorne Thos.C. | 67, 82   | Howick Village | Tenant 1       |
| 947 J  | Thompson John        | 2  | 10             | Owner 6        |
| 956 J  | Toung Robert         | { 291,292,293,294,251<br>252 and 253 and 254 }               | Howick Village | Owner 1        |
| 958 J  | Turner Robert        | 248, 198,139   | Howick Village | Owner 1        |
| 959    | Toombs Blaney        | 167 and 168  | Howick Village | Tenant 1       |
| 946    | Thompson James       | n 1  | 9              | Owner 6        |
| 959    | Toombs Henry         | 167, 168   | Howick Village | Owner 1        |
| 957 J  | Taggart Charles F    | n 149  | Howick Village | Tenant 1       |
| 965 J  | Vander John          | s w 19   | A              | Owner 6        |
| 975 J  | Willits William      | 18   | B              | Owner 6        |
| 976 J  | Willits Albert       | 19   | B              | Owner 6        |
| 1054 J | Williams Joseph R    | 4 and 5  | Howick Village | Owner 1        |
| 1057   | Wilson Samuel        | 18   | Howick Village | Owner 1        |
| 1062   | Walker Alexander     | pt pk s 15   | Howick Village | Tenant 1       |

## POLLING SUB-DIVISION NO. 3.—CONTINUED.

| NO.    | NAME.           | LOT.                   | CONCESSION.    | P. O.    |
|--------|-----------------|------------------------|----------------|----------|
| 1056   | Warren George   | No.1 store Brick Block | Howick Village | Tenant 1 |
| 1068   | Wilson James    | 164 and 165            | Howick Village | Owner 1  |
| 1058   | Wiles William H | 183, 184               | Howick Village | Tenant 1 |
| 1065 J | Young John      | 1                      | 7              | Owner 6  |
| 1075   | Yeo Chammon     | 185 and 186            | Howick Village | Owner 1  |
| 1076   | Young James     | 137                    | Howick Village | Owner 1  |
| 1079 J | Zimmerman Henry | 11                     | 8              | Owner 1  |

**Part II.**—List of persons entitled to vote at Municipal elections only.

| NO. | NAME.         | LOT.         | CONCESSION.    | P. O.    |
|-----|---------------|--------------|----------------|----------|
| 36  | Ardell John   | 1, 2, 49, 50 | Howick Village | Owner 1  |
| 37  | Ardell George | 48           | Howick Village | Owner 1  |
| 265 | Douglas John  | 86           | Howick Village | Owner 18 |
| 400 | Green James W | pt 141       | Howick Village | Tenant 1 |
| 601 | Lamb John A   | 71,75,76,77  | Howick Village | Owner 1  |

**Part III.**—List of persons entitled to vote at Elections to the Legislative Assembly only.

| NO.   | NAME. | LOT. | CONCESSION. | P. O. |
|-------|-------|------|-------------|-------|
| NONE. |       |      |             |       |

**POLLING SUB-DIVISION NO. 4.**—Comprising Lots 16 to 25 inclusive on Concession 6, and from Lots 12 to 25 inclusive on Concessions 7, 8, 9, 10 and 11.

**Part I.**—List of Persons entitled to vote at both Municipal Elections and Elections to the Legislative Assembly.

| NO. on Roll | NAME.                  | LOT.   | CONCESSION OR STREET. |              | P. O. Addr'ss. |
|-------------|------------------------|--|-----------------------|--------------|----------------|
| 21 J        | Anderson John          | 17   | 9                     | Owner        | 2              |
| 24 J        | Akins John             | 15   | 11                    | Owner        | 1              |
| 25 J        | Akins Thomas           | 15   | 11                    | Tenant       | 1              |
| 125 J       | Bushert Henry T.       | Louisa st. s A   | Fordwich              | Owner        | 2              |
| 74          | Birney George          | w 23   | 6                     | Owner        | 2              |
| 75          | Birney George Thos.    | w 23   | 6                     | Farmer's Son | 2              |
| 76 J        | Birney William Jas.    | e 23   | 6                     | Owner        | 2              |
| 79 J        | Brown William jr.      | e 24   | 8                     | Owner        | 2              |
| 82 J        | Brown Andrew           | { w 24<br>and 23   | { 8<br>9 }            | Owner        | 2              |
| 120 J       | Bolton Shepherd        | pt of 2 Patrick st. n 10<br>Victoria st. s 23 pk lot         | Fordwich              | Owner        | 2              |
| 116         | Batters Thomas sr.     | pk lot 30  | Fordwich              | Owner        | 2              |
| 121         | Brown James            | 6 Adelaide st. s   | Fordwich              | Owner        | 2              |
| 122         | Beswitherick William   | 15&16 Albert st. n   | Fordwich              | Tenant       | 2              |
| 124         | Baird Thomas           | sub mill res 4   | Fordwich              | Tenant       | 2              |
| 150         | Cross Robt sr.         | n 16   | 6                     | Owner        | 2              |
| 151 J       | Corbet John            | w 24   | 6                     | Owner        | 2              |
| 868         | Cle g Robert           | 15   | 7                     | Tenant       | 2              |
| 201 J       | Cambell Thomas         | { 10, 11, 12, Adelaid st<br>s, 2 & 3, Lyle st.<br>Mary st. n | { 8<br>Fordwich }     | Owner        | 2              |
| 156         | Crawford Alexander sr. | 14   | 8                     | Owner        | 1              |
| 162 J       | Collins John           | 22   | 9                     | Owner        | 2              |
| 163 J       | Craig John             | 25   | 9                     | Owner        | 2              |
| 883 J       | Collins Christopher    | e 23   | 10                    | Owner        | 2              |
| 157         | Crawford Alexander jr. | 14   | 9                     | Farmer's Son | 1              |
| 167 J       | Caudle Charles D.      | e 25   | 11 (see s d 6)        | Tenant       | 2              |
| 189         | Carter Erasmus         | park lot 27  | Fordwich              | Owner        | 2              |
| 140         | Carter Henry           | park lot 27  | Fordwich              | Owner        | 2              |
| 191         | Carter Ric             | lot 19   | Fordwich              | Owner        | 2              |
| 196         | Clark Thomas           | 11 Albert st. n, 11 Vic-<br>toria st. s                      | Fordwich              | Owner        | 2              |
| 193         | Carter William         | park 29 & 23<br>8 Adelaide st. n, &                          | Fordwich              | Owner        | 2              |
| 198 J       | Cook Benjamin S.       | pt of 8 Albert st. n<br>(see sub-div. 5)<br>and 14           | Fordwich<br>9         | Owner        | 2              |

18  
POLLING SUB-DIVISION NO. 4.—CONTINUED.

| NO.    | NAME.                  | LOT.  | CON. OR ST.       | P. O.    |
|--------|------------------------|---|-------------------|----------|
| 152    | Corbett Robert James   | w24   | 6 Farmer's Son    | 2        |
| 154 J  | Cross William          | 23  | 27 Tenant         | 2        |
| 194    | Cassie George Adelaide | st n 10 & 11  | Fordwich          | Owner 2  |
| 199 J  | Chambers James         | 1 Adelaide st. n, 1<br>Albert st. s   | Fordwich          | Owner 2  |
| 192    | Coburn James           | part park 18  | Fordwich          | Owner 2  |
| 197    | Carter John            | 18,14,Albert st., n, 13, 14,<br>15, 16, Victoria st. s                          | Forwich           | Owner 2  |
| 227 J  | Downey Thomas          | w 25  | 7 Owner           | 2        |
| 228 J  | Downie James jr        | e 25  | 7 Owner           | 2        |
| 282 J  | Douglass John          | 24  | 9 Owner           | 2        |
| 288 J  | Deachman Robert        | w 13  | 10 Owner          | 1        |
| 289 J  | Dane Thomas            | 18  | 10 Owner          | 1        |
| 240 J  | Dane James             | 19  | 10 Owner          | 1        |
| 260    | Driver Joseph          | sub-div mill reserve  | Forwich           | Tenant 2 |
| 1049 J | Downey Isaac James     | 1 Patrick st  | Forwich           | Owner 2  |
| 872    | Dulmage Richard        | 24  | 7 Owner           | 1        |
| 883    | Dennis Richard,        | 14  | 10 Tenant         | 1        |
| 224    | Dane William           | 18 and w 14 (see sub-div 3 and 1)   | Owner             | 1        |
| 281 J  | Evans John             | 25  | 6 Owner           | 2        |
| 282 J  | Elliott Robert         | 18  | 7 Owner           | 1        |
| 284 J  | Ernst Samuel           | 19  | 3 Owner           | 2        |
| 287 J  | Edgar Robert           | e 14 11 (see sub div. 1)  | Owner             | 1        |
| 289 J  | Eckmair William        | s 19 and 20   | 11 Tenant         | 2        |
| 295    | Edwards Amos           | 9 Victoria st. s  | Fordwich          | Owner 2  |
| 296    | Edwards William A.     | 9 Victoria st. s  | Fordwich          | Owner 2  |
| 300 J  | Ellenbaum Samuel G     | { 5,6,7,8,Victoria st. s }<br>{ 6&7Albert st s & 5,6, }<br>{ 7,8 Albert st. n } | Fordwich          | Owner 2  |
| 288    | Edgar Charles          | e 14  | 11 Tenant         | 1        |
| 122    | Erb Peter              | 15. 16 Albert st. n   | Forwich           | Owner 16 |
| 314    | Foster James           | n 25  | 6 (see sub-div.6) | Owner 8  |
| 816 J  | Fisher Donald          | 14  | 7 Owner           | 1        |
| 818 J  | Fallis Richmond        | 20  | 8 Owner           | 2        |
| 819 J  | Ferguson Edward        | 17  | 10 Owner          | 1        |
| 820 J  | Fleming John           | 25  | 10 Owner          | 2        |
| 338 J  | Fawcett Joseph H.      | pt 9 Alice st. s, and<br>pt mill reserve  | Fordwich          | Owner 2  |
| 338 J  | Falkner Ford           | part Albert south etc.  | Fordwich          | Owner 2  |
| 317 J  | Fraser James           | 12 and 13   | 8 Tenant          | 1        |
| 357    | J Gibson William       | w<br>18,14,15, & 16 Edward<br>street n, and 16 Louisa<br>street s               | Forwich           | Owner 2  |



## POLLING SUB-DIVISION NO 4-CONTINUED.

| P. O. | NO. | NAME.                | LOT.  | CONCESSION. | P. O.        |
|-------|-----|----------------------|---|-------------|--------------|
| 2     |     |                      | e 22  | 6           |              |
| 2     |     |                      | e 22  | 7           |              |
| 2     | 353 | Gibson Robert        | w 22  | 7           | Owner        |
| 2     |     |                      | 16 Louise st, n, 16   |             | Tenant       |
| 2     |     |                      | May st, n   | Fordwich    |              |
| 2     |     |                      | w22(see sub-div.5)  | 7           |              |
| 2     | 858 | Gibson Thomas        | 16 Louisa st. n,16  |             | Owner        |
| 2     |     |                      | May st n  | Fordwich    |              |
| 2     | 359 | Gibson James         | e 22  | 6           | Farmer's Son |
| 2     | 360 | Gibson Benjamin      | e 22  | 6           | Farmer's Son |
| 2     | 365 | J Graham Francis     | w 23  | 1           | Owner        |
| 1     | 368 | J Graham Alexander   | w 23  | 11          | Owner        |
| 1     | 369 | J Graham James       | e 23  | 11          | Owner        |
| 1     | 372 | J Gregg George       | n 19 & 20 (see sub-div. 2)                                    | 11          | Owner        |
| 2     | 398 | Gough George         | 2, sub-div mill reserve                                       | Fordwich    | Owner        |
| 2     | 397 | J Girvin William G   | Patrick st C  | Fordwich    | Tenant       |
| 1     | 435 | Hutchison James      | se 15   | 9           | Owner        |
| 1     | 433 | J Hummason Andrew    | 12  | 9           | Owner        |
| 2     | 435 | J Hunter James W     | 16  | 9           | Owner        |
| 1     | 439 | J Howard Hugh H      | 16  | 10          | Owner        |
| 2     | 441 | J Harris Daniel      | 20 and 21   | 10          | Owner        |
| 2     | 442 | Harris Francis C     | 20 and 21   | 10          | Farmer's Son |
| 1     | 498 | J Hainstock George   | part of lot 5 etc   | Fordwich    | Tenant       |
| 2     | 499 | Hinds William        | e Edward st n   | Fordwich    | Owner        |
| 2     | 493 | Harrison Edward B    | 9 Albert st. n  | Fordwich    | Owner        |
| 2     | 494 | Hazlewood Richard    | 11 Albert st. s   | Fordwich    | Owner        |
| 2     | 492 | J Hamilton William J | pt of pk lot 23,7&8 Adelaide st, s(see s.d.6)                 | Fordwich    | Owner        |
| 1     | 49  | Hamilton George K    | e 25  | 11          | Owner        |
| 16    | 437 | Hunter James         | park lot 24   | Fordwich    | Owner        |
| 3     | 495 | Harris Morris        | e 8 Albert st s   | Fordwich    | Owner        |
| 1     | 434 | J Hooev Robert       | 14  | 9           | Tenant       |
| 2     | 501 | Heppinstall Peter    | 13&14 Adelaide st<br>s 15&16 Albert st.s<br>15&16 Albert st.n | Fordwich    | Owner        |
| 2     | 440 | Howard Samuel        | 16  | 10          | Farmer's Son |
| 2     | 706 | Huds Richard         | 5&6 Louisa st, s<br>B Patrick st<br>6 Edward st, n<br>Park 3  | Fordwich    | Owner        |
| 2     | 511 | J Irwin William jr   | w 12  | 10          | Tenant       |
| 2     | 511 | Irwin William sr     | w 12  | 10          | Owner        |
| 1     | 512 | J Irwin Charles      | e 12  | 10          | Owner        |

## POLLING SUB-DIVISION NO. 4.—CONTINUED.

| NO. | NAME.                  | LOT.                           | CONCESSION.        | P            | O |
|-----|------------------------|--------------------------------|--------------------|--------------|---|
| 526 | Johnson Alexander      | s 25 (see sub-div 6)           | 8                  | Owner        | 2 |
| 535 | James William          | 5 Albert st s                  | Fordwich           | Owner        | 2 |
| 498 | Jackson George         | 4 Louisa st n                  | Fordwich           | Owner        | 8 |
| 498 | Jackson Henry          | 4 Lonisa st n                  | Fordwich           | Owner        | 8 |
| 574 | Ketchum Joseph         | 4 Mary st s                    | Fordwich           | Owner        | 2 |
| 594 | Laur Abraham W         | s2 Patrick st                  | Fordwich           | Owner        | 2 |
| 660 | J Mee Joseph           | 16                             | 7                  | Owner        | 2 |
| 662 | J Mee George           | e 18                           | 8                  | Owner        | 2 |
| 663 | J Mahood Robert        | se 20                          | 8(sees.d.1)        | Owner        | 2 |
| 665 | J McLaughlin Charles   | w 18                           | 8                  | Owner        | 2 |
|     |                        | 21                             | 9                  |              |   |
| 666 | McLaughlin John J      | 21                             | 9                  | Farmer's Son | 2 |
| 669 | J McLeod Roderick      | 24                             | 10                 | Owner        | 2 |
| 672 | Montgomery John        | 18                             | 11                 | Owner        | 1 |
| 673 | J Milne David S        | s21 and s 22                   | 11                 | Owner        | 2 |
|     |                        | { 8 sub-div. mill res. }       |                    |              |   |
|     |                        | { 4 Adelaide st, s, 3 }        |                    |              |   |
|     |                        | { & 4 Edward st, s, 3 }        |                    |              |   |
|     |                        | { & 4 Alice st. s, 1, 2 }      |                    |              |   |
| 711 | J Mathews James        | { 3&4 Alice st n 1, 2 }        | Fordwich           | Owner        | 2 |
|     |                        | { & 3 Helena st. s, 1, 2 }     |                    |              |   |
|     |                        | { & 3 Alfred st. s, 1, 2 }     |                    |              |   |
|     |                        | { & 3 Alfred st. n, }          |                    |              |   |
|     |                        | { park lot 1 }                 |                    |              |   |
| 706 | J Mitchell Arthur      | { 5&6 Louisa st. s }           | Fordwich           | Tenant       | 2 |
|     |                        | { B Patrick st. 6 }            |                    |              |   |
|     |                        | { Edward st. n Park }          |                    |              |   |
|     |                        | { lot 3 }                      |                    |              |   |
| 709 | Mills George T         | 1&2 Edward st. s               | Fordwich           | Owner        | 2 |
| 628 | J Mc Dermitt Jas. S    | Edward st. n,                  | Fordwich(sees.d.5) | Owner        | 2 |
| 708 | McLean James           | { 5&6 Helena st. n }           | Fordwich           | Owner        | 2 |
|     |                        | { 5&6 Alfred st. s }           |                    |              |   |
| 712 | McLean John            | { pk lots 25, 26, 31, 32, 7 }  | Fordwich           | Owner        | 2 |
|     |                        | { 10, 11, 12 & 14 Louisa }     |                    |              |   |
|     |                        | { st. n 13 & 14 Louisa st. s } |                    |              |   |
| 667 | McLaughlin William     | 21                             | 9                  | Farmer's Son | 2 |
| 671 | J Montgomery Alexander | pt 17 & 18                     | 11                 | Owner        | 1 |
| 703 | J Milne Robert         | pt pk 24 (see sub-div. 2)      | Fordwich           | Owner        | 2 |
| 661 | J Mee William          | { 12 Albert st. s }            | Fordwich           | Owner        | 2 |
|     |                        | { w 17 }                       |                    |              |   |
| 705 | Moir Samuel            | { 4 Albert st s }              | Fordwich           | Tenant       | 2 |
|     |                        | { 4 Adelaide st. n }           |                    |              |   |
| 704 | Moore Charles B        | { 4 Adelaide St n }            | Fordwich           | Owner        | 2 |
|     |                        | { 4 Albert st s }              |                    |              |   |

## POLLING SUB-DIVISION NO. 4.—CONTINUED.

| P. O. | NO. | NAME.                | LOT.                                       | CON. OR ST.                  | P. O.        |   |
|-------|-----|----------------------|--|------------------------------|--------------|---|
| 2     | 747 | J Newton Henry       | 4 Louisa st. s<br>park lot 2               | Fordwich Owner               | 2            |   |
| 8     | 746 | J Noice Edward A.    | w 2 Edward st n                            | Fordwich Owner               | 2            |   |
| 8     |     |                      | w 2 & e 3 Louisa st s<br>pt 8 Albert st. s |                              |              |   |
| 2     | 780 | J Nay Robert         | e 17                                       | 8 Owner                      | 2            |   |
| 2     | 745 | Newton William H     | 1 Adelaide st s                            | Fordwich Owner               | 2            |   |
| 2     | 762 | J 'vle Robert        | 17   | 7 Owner                      | 2            |   |
| 2     | 764 | J Preston David      | 16 and e 15                                | 8 Owner                      | 1            |   |
| 2     | 765 | J Padfield George    | e 13                                       | 10 Owner                     | 1            |   |
| 2     | 802 | Rogers Joel          | 21 and 22                                  | 8 (see sb. d. 6)<br>Fordwich | Owner        | 2 |
| 2     |     |                      | 9 Adelaide st. s                           |                              |              |   |
| 2     | 803 | Rogers Ezra          | 17 Mary st. s                              | Fordwich                     | Farmer's Son | 2 |
| 2     |     |                      | 21 & 22 (see sb. d. 6)                     |                              |              |   |
| 1     | 817 | J Rogers Calvin      | 2 Louisa st. n                             | Fordwich                     | Owner        | 2 |
| 2     | 819 | Rogers Oliver        | 2 Mary st. s                               | Fordwich                     | Owner        | 2 |
| 2     |     |                      | 3 Louisa st. w                             |                              |              |   |
| 2     | 816 | Roe James            | 3 Mary st. s                               | Fordwich                     | Owner        | 2 |
| 2     |     |                      | D Patrick st                               |                              |              |   |
| 2     | 867 | Sanderson James      | w 10 Mary st. s                            | Fordwich (see s. d. 5)       | Owner        | 2 |
| 2     |     |                      | s 16 and s 17                              |                              |              |   |
| 2     | 869 | J Scott John         | 18 and n 17                                | 6                            | Tenant       | 2 |
| 2     | 869 | J Sothern William    | 19   | 6                            | Owner        | 2 |
| 2     | 870 | J Sothern John       | 18   | 7                            | Owner        | 2 |
| 2     | 871 | J Strong William     | 23   | 8                            | Owner        | 2 |
| 2     | 874 | J Stephenson James S | 15   | 10                           | Owner        | 1 |
| 2     | 882 | J Spotten John       | 22   | 10                           | Owner        | 2 |
| 2     | 883 | J Spotten Arthur     | w 24                                       | 11                           | Owner        | 2 |
| 2     | 884 | J Strong George      | e 24 and w 25                              | 11                           | Owner        | 2 |
| 2     | 825 | J Strong Thomas      | w 6 sub div mill                           | Fordwich                     | Owner        | 2 |
| 2     |     |                      | res. 11 Louisa st<br>n, 10 Mary st, n      |                              |              |   |
| 2     | 922 | J Schrinier Paul     | park lot 8                                 | Fordwich                     | Owner        | 2 |
| 2     | 918 | Sanders John         | 5 & 6 Edward st. s                         | Fordwich                     | Owner        | 2 |
| 2     | 920 | J Spinks John        | 5 & 6 Alice st. n                          | Fordwich                     | Owner        | 2 |
| 2     |     |                      | 4 Edward st. n                             |                              |              |   |
| 1     | 921 | Stanway Henry        | park lots 4 & 9                            | Fordwich                     | Owner        | 2 |
| 2     |     |                      | e 2 Louisa st. s                           |                              |              |   |
| 2     | 923 | Shaw William         | e 2 Edward st. n                           | Fordwich                     | Owner        | 2 |
| 2     |     |                      | park lot 4                                 |                              |              |   |
| 2     | 886 | Strong John          | e 24                                       | 11                           | Farmer's Son | 2 |
| 2     | 924 | J Sweetman John J    | 15 Louisa st. n                            | Fordwich                     | Owner        | 2 |
| 2     |     |                      | 15 Louisa st. s<br>pt 9 Mary st. s         |                              |              |   |

## POLLING SUB-DIVISION NO 4—CONTINUED.

| NO.    | NAME.              | LOT.  | CONCESSION. | P. O.        |    |
|--------|--------------------|---|-------------|--------------|----|
| 872 J  | Southern Edward    | { 5 & 6 Water st<br>12 Victoria st s<br>12 Albert st n, 1<br>sub-div mill res.<br>s 16 and s 17 }   | Fordwich    | Owner        | 2  |
| 916 J  | Strome Andrew S    | pt pk lot n 22  | Fordwich    | Owner        | 2  |
| 955    | Thomas Edmund      | { 1 Louisa st,<br>1 Mary st. n. }   | Fordwich    | Owner        | 2  |
| 954 J  | Tidy Thomas        | 2&3 Adelaide st n<br>2&3 Adelaide st n<br>2,3&4 Albert st.n<br>2 8 Albert st. s   | Fordwich    | Owner        | 2  |
| 945    | Totten George      | e 24  | 6           | Owner        | 2  |
| 953    | Thompson Joseph    | { 7 Albert st. s }<br>{ 8 Albert st. n }  | Fordwich    | Tenant       | 2  |
| 1004 J | Wilson John        | 12  | 7           | Owner        | 2  |
| 1008   | Wilkie William     | 12,13,w 15  | 8           | Owner        | 20 |
| 1012 J | Wilson John        | 13  | 9           | Owner        | 2  |
| 1013 J | Wiggins Thomas     | 20  | 9           | Owner        | 2  |
| 1015 J | Watters John       | 12  | 11          | Owner        | 1  |
| 1017 J | Wiggins John T     | 16  | 11          | Owner        | 1  |
| 1018 J | Wright Adam        | n 21,n 22&nw23  | 11          | Owner        | 4  |
| 1048   | Woods Joseph A     | { 2,3&4 Victoria st.s }<br>{ 9 sub-div.mill res.<br>e park lot 17 & 18 }  | Fordwich    | Owner        | 2  |
| 1052 J | Wilson Thomas      | { 10,11 & 12 Louisa<br>st, s, 11 & 12 Ed-<br>ward st. n, 12 Ed-<br>ward st. s, n 9 Al-<br>fred st. n, 9 Alfred<br>st. s, 16 1/2 acre lots<br>pk lots 18, 16, &<br>part of 23, Grist<br>and saw mill } | Fordwich    | Owner        | 2  |
| 1049 J | Ward William       | 1 Patrick st  | Fordwich    | Tenant       | 2  |
| 1016   | Watters James      | 12  | 11          | Farmer's Son | 1  |
| 1005   | Williamson William | 19  | 7           | Owner        | 2  |
| 1066 J | Young Peter        | 18  | 9           | Owner        | 2  |
| 1067 J | Young Alexander    | 19  | 9           | Owner        | 2  |
| 1074 J | Young James        | Fordwich saw mill   | Fordwich    | Tenant       | 2  |

**Part II.**—List of persons entitled to vote at Municipal elections only.

| NO. | NAME.             | LOT.           | CONCESSION. | P. O.  |   |
|-----|-------------------|----------------|-------------|--------|---|
| 195 | Carter Henry      | Albert st, n10 | Fordwich    | Owner  | 2 |
| 368 | Gilkinson William | e18            | 7           | Tenant | 2 |



**POLLING SUB-DIVISION NO. 5.**—Comprising from Lot 31 to Concession C inclusive on Concessions A and B and all Concession C, and from Concession C to Lot 20 inclusive on Concessions 1, 2 and 3, and from Lot 1 to 20 inclusive on Concession 4 and 5, and from Lot 1 to 15 inclusive on Concession 6.

**Part I.**—List of Persons entitled to vote at both Municipal Elections and Elections to the Legislative Assembly.

| NO.<br>on<br>Roll | NAME.                 | LOT.                 | CONCESSION<br>OR<br>STREET. | 1911         | P. O.<br>Addr'ss. |
|-------------------|-----------------------|----------------------|-----------------------------|--------------|-------------------|
| 6                 | J Adam Robert         | 36                   | B                           | Owner        | 6                 |
| 5                 | J Adam John           | 36                   | B                           | Owner        | 6                 |
| 13                | J Aylesworth Peter P. | 7 and n 6            | 6                           | Owner        | 1                 |
| 14                | J Ashton William      | 13                   | 6                           | Owner        | 2                 |
| 7                 | J Adam Alexander      | 36                   | B                           | Owner        | 6                 |
| 8                 | J Armstrong Joseph    | s 32                 | C                           | Tenant       | 16                |
| 51                | J Ball William        | n 18                 | C                           | Tenant       | 6                 |
| 51                | Ball James            | n 18                 | C                           | Owner        | 6                 |
| 52                | J Ball John Henry     | n 19 (36 & 37        | A) C                        | Owner        | 6                 |
| 47                | Blair James           | s 15, 16 and 17      | C                           | Owner        | 10                |
| 49                | J Beldon Jeremiah     | s 25, 26, 27, and 28 | C                           | Owner        | 12                |
| 48                | J Blair Wilson        | s 15, 16 and 17      | C                           | Tenant       | 10                |
| 57                | J Balar Christian     | w 16                 | 1                           | Owner        | 16                |
| 58                | J Bast Jacob          | e 16, w 17           | 1                           | Owner        | 16                |
| 64                | J Batters Thomas      | 7                    | 3                           | Owner        | 1                 |
| 65                | J Benback George      | { w 19<br>e 18       | { 2<br>3 }                  | Owner        | 2                 |
| 68                | J Baird William       | 15                   | 4                           | Owner        | 2                 |
| 70                | J Bradnock David      | 9                    | 5                           | Owner        | 1                 |
| 71                | J Batters William     | 12                   | 5                           | Owner        | 2                 |
| 72                | J Braden Samuel       | 14                   | 5                           | Owner        | 2                 |
| 73                | J Burrows Henry       | s t of n 6           | 6                           | Tenant       | 1                 |
| 46                | J Bryans William      | s 11 and s 12        | C                           | Owner        | 15                |
| 587               | Bruce John            | 16                   | 4                           | Owner        |                   |
| 53                | J Bell Edward         | pt 19 and 20         | C                           | Tenant       | 6                 |
| 54                | J Bell John           | pt 19 and 20         | C                           | Tenant       | 6                 |
| 50                | Beldon Walter         | s 26                 | C                           | Farmer's Son | 12                |
| 55                | J Brown John          | 9                    | 1                           | Owner        | 1                 |
| 56                | J Bennet George       | s 11                 | 1                           | Tenant       | 12                |
| 142               | J Cathers John        | w 8                  | 3                           | Owner        | 1                 |
| 143               | J Cooper Edward       | 17                   | 3                           | Owner        | 2                 |
| 147               | J Campbell George     | 17                   | 5                           | Tenant       | 2                 |
| 647               | Carroll Joseph        | 17                   | 4                           | Owner        |                   |
| 144               | J Calkins Francis     | 14                   | 4                           | Tenant       | 1                 |
| 149               | Cunningham Robert     | ne 13                | 6                           | Tenant       | 2                 |
| 210               | J Dodds Robert        | n 17                 | C                           | Tenant       | 6                 |

## POLLING SUB-DIVISION NO 5—CONTINUED.

| NO. | NAME.               | LOT.                  | CONCESSION.        | P.O.            |
|-----|---------------------|-----------------------|--------------------|-----------------|
| 219 | J Doig Andrew       | { 32<br>w 4<br>e 4    | { C<br>2<br>3      | Owner 12        |
| 212 | J Dockett William   | 8                     | 1                  | Owner 12        |
| 218 | J Doig Paul         | 2 s 1                 | 3                  | Owner 12        |
| 220 | J Dilworth Henry    | n 20                  | 3                  | Owner 2         |
| 221 | J Davison James     | s 20                  | 3 (see sub div. 6) | Owner 2         |
| 223 | J Donley John       | 5                     | 5                  | Owner 1         |
| 211 | J Doig William      | 22                    | C                  | Owner 6         |
| 216 | J Dunlop Jame       | 17                    | 2                  | Owner 2         |
| 275 | J Edgar James W.    | s 5                   | 2                  | Tenant 1        |
| 277 | J Edgar Alexander   | 9                     | 3                  | Owner 1         |
| 279 | J Edgar James sr.   | { 10<br>11            | { 5<br>4           | Owner 1         |
| 274 | J Earls Robert      | 33                    | A                  | Owner 6         |
| 276 | J Eby George        | 12                    | 2                  | Owner 1         |
| 304 | J Farrell Samuel    | s 37 and s 38         | C                  | Owner 12        |
| 305 | J Fletcher Adam     | 15                    | 2                  | Owner 2         |
| 306 | Fletcher George     | 15                    | 2                  | Farmer's Son 2  |
| 307 | J Fletcher William  | 16                    | 2                  | Tenant 2        |
| 308 | J Fletcher Edward   | 16                    | 2                  | Tenant 2        |
| 309 | J Faust Adam        | e 18                  | 2                  | Owner 2         |
| 342 | J Griffith John     | w31                   | A                  | Owner 6         |
| 54  | J Gibson Thomas     | n 20, n ut of s pt 19 | C                  | Owner 6         |
| 348 | J Granger John      | 21                    | C                  | Owner 6         |
| 349 | J Graseley James    | n 23 and n 24         | C                  | Tenant 6        |
| 355 | J Ge.ecke Frederick | 15                    | 3                  | Owner 2         |
| 356 | J Gibson Thomas     | n 5                   | 6 (see sub-div.4)  | Tenant 1        |
| 144 | Gilpin William R.   | 13 and 14             | 4                  | Owner 21        |
| 351 | J Graybiel Edward   | e 20                  | 4 (see sub-div. 6) | Owner 2         |
| 354 | J Gilpin Thomas R.  | 6 and 7               | 5 see sub-div. 3)  | Owner 1         |
| 407 | J Heslop Adam       | n 15 and 16           | C                  | Owner 6         |
| 406 | J Hislop George     | s 13, 14, 19 and 20   | C                  | Owner 10        |
| 409 | Herdman Thomas sr,  | 15 ne 14              | 1                  | Owner 12        |
| 410 | Herdman Thomas jr.  | 15                    | 1                  | Farmer's Son 12 |
| 411 | J Hoppermill John   | e 19                  | 1                  | Owner 2         |
| 415 | J Hayden William    | 14                    | 2                  | Tenant 1        |
| 416 | J Hoferd Wendel     | e 19                  | 2                  | Owner 2         |
| 417 | Holingshead Hugh    | 3 w 4                 | 3                  | Owner 6         |
| 418 | J Hunter Samuel     | s 5                   | 3                  | Owner 1         |
| 414 | J Hutcheson Adam    | 10 n 11               | 2                  | Owner 1         |
| 414 | Hutcheson Hugh      | 10                    | 2                  | Farmer's Son 1  |
| 419 | Hosey Francis       | w 18                  | 3                  | Owner 2         |

## POLLING SUB-DIVISION NO. 5.—CONTINUED.

| NO. | NAME.                | LOT.            | CON. OR ST.   |              | P. O. |
|-----|----------------------|-----------------|---------------|--------------|-------|
| 426 | J Hunt Joseph        | 3 and s 6       | 6             | Owner        | 1     |
| 405 | J Henderson Thomas   | 34              | B             | Owner        | 6     |
| 508 | J Ireland Andrew     | e 38 and 39     | B             | Owner        | 6     |
| 509 | J Ireland Allen      | w 38 and 39     | B             | Owner        | 6     |
| 507 | J Ireland George     | 32              | B             | Tenant       | 6     |
| 517 | Jaques William J.    | 9               | 2             | Farmer's Son | 1     |
| 516 | J Jacques Chipman    | 9               | 2             | Owner        | 1     |
| 519 | J Johnston John W.   | 18 w19          | 4             | Owner        | 2     |
| 520 | J Jardine John       | 3               | 5             | Owner        | 1     |
| 521 | J Jamison Robert     | s 15            | 5             | Owner        | 2     |
| 544 | J Knox John          | 34              | A             | Owner        | 6     |
| 547 | J Knox Adam          | n13, n14        | C             | Owner        | 6     |
| 551 | J Kitely Nelson      | 19              | 3             | Owner        | 2     |
| 545 | J Kyle John          | 35              | B             | Owner        | 6     |
| 548 | Keufman Daniel       | 18              | 1             | Owner        | 2     |
| 581 | J Leiper William     | s 85            | C             | Owner        | 12    |
| 586 | J Lambkin John G     | 14              | 3 (see s.d.4) | Tenant       | 1     |
| 587 | J Leoland Jeremiah   | 16              | 4             | Tenant       | 2     |
| 588 | J Lynn William John  | e12,13          | 1             | Owner        | 12    |
| 618 | J Malcolm Archibald  | 33              | B             | Owner        | 6     |
| 620 | J McAllister John    | 31              | C             | Owner        | 12    |
| 623 | J McLeod John        | n35 and n36     | C             | Owner        | 12    |
| 624 | J Murray Robert      | n37 and n38     | C             | Owner        | 12    |
| 622 | J McKee William      | 39 and pt of 40 | C             | Owner        | 12    |
| 619 | J McLennan Thomas    | s 18            | C             | Owner        | 10    |
| 621 | J Morrin Peter       | s36             | C             | Owner        | 12    |
| 625 | J Menzies John       | 6 and 7         | 1             | Owner        | 12    |
| 630 | J McLaughlin Levi    | w18             | 2             | Farmer's Son | 2     |
| 629 | J McLaughlin James   | w18             | 2             | Owner        | 2     |
| 638 | J McDermitt John     | 20              | 2             | Owner        | 3     |
| 638 | J Moir William       | n 1             | 3             | Owner        | 6     |
| 639 | J Maguire Benjamin   | n 5             | 3             | Owner        | 1     |
| 640 | J McClement Ferguson | 10              | 3             | Owner        | 1     |
| 641 | J McDermitt Allen    | 12              | 3             | Owner        | 1     |
| 643 | J McKercher William  | 1, 2 and 3      | 4             | Owner        | 6     |
| 644 | J McGuire John       | w 4             | 4             | Owner        | 1     |
| 626 | Maguire Thomas       | e 4             | 4             | Owner        |       |
| 650 | J Miller William     | 4               | 5             | Owner        | 6     |
| 651 | J Mosgrove James     | 3               | 6             | Tenant       | 1     |
| 652 | J Mitchell James     | 4               | 6             | Owner        | 1     |
| 653 | McKee Robert         | 9               | 6             | Owner        | 1     |
| 654 | J Mosgrove Robert    | 10              | 6             | Owner        | 1     |



## POLLING SUB-DIVISION NO. 5.—CONTINUED.

| NO  | NAME.                  | LOT.                                      | CONCESSION. | P. O.           |
|-----|------------------------|---|-------------|-----------------|
| 642 | J McLelland Kasper     | e13                                       | 3           | Tenant 1        |
| 627 | J Mitchell George      | s11                                       | 2           | Owner 1         |
| 646 | J Martin Aaron         | 10  | 4           | Owner 1         |
| 655 | J Mosgrove Stewart     | 11  | 6           | Owner 1         |
| 657 | J McLaughlin John      | 14  | 6           | Owner 2         |
| 866 | J McLaughlin James     | 8 and pt of 6 [see s.d. 3]                | 6           | Owner 1         |
| 628 | McDermott James        | 14 [see s. d. 4]                          | 2           | Owner 2         |
| 645 | J McLaughlin Robert    | 5   | 4           | Owner 1         |
| 939 | Miller Andrew          | 37  | B           | Owner 10        |
| 989 | Miller Thomas          | 37  | B           | Owner 10        |
| 647 | J McLelland Samuel     | 17  | 4           | Tenant 2        |
| 631 | McLaughlin Joseph      | w 18                                      | 2           | Farmer's Son 2  |
| 632 | McLaughlin Jeremiah    | w 18                                      | 2           | Farmer's Son 2  |
| 656 | J McLaughlin Robert    | G 12                                      | 6           | Owner 2         |
| 56  | McCabe William         | 11  | 1           | Owner 16        |
| 738 | J Neild George Andrew  | e4  | 2           | Owner 1         |
| 735 | J Nash Thomas          | s5  | 6           | Owner 1         |
| 730 | J Nesbitt William      | e 31                                      | A           | Tenant 6        |
| 749 | J Overend Joseph       | { 1<br>22                                 | 5<br>C      | { Owner 6       |
| 755 | J Patrick Hugh         | s23 and s24                               | C           | Tenant 10       |
| 754 | Patrick Peter          | 23 and 24                                 | C           | Owner 10        |
| 790 | J Robertson Alexander  | 29 and 30                                 | C           | Owner 12        |
| 794 | Roberts John           | n $\frac{1}{2}$ of s $\frac{1}{2}$ of 6&7 | 4           | Owner 1         |
| 795 | J Roe James            | !2  | 4           | Owner 1         |
| 798 | J Roe Richard          | 13  | 5           | Owner 2         |
| 799 | J Robinson James       | 20  | 5           | Owner 2         |
| 788 | J Ringler John         | w 30                                      | A           | Owner 6         |
| 791 | Robertson Alexander jr | 30  | C           | Farmer's Son 12 |
| 642 | Roe Joseph             | e18                                       | 3           | Owner           |
| 833 | J Sanderson Joseph     | 35  | A           | Owner 6         |
| 837 | J Sharpin Richard      | n 33                                      | C           | Owner 12        |
| 836 | J Sharpin Mathew       | s 93 and s 84                             | C           | Owner 12        |
| 839 | J Smith Christian C.   | sw14                                      | 1           | Owner 16        |
| 840 | J Smith Jacob          | e18                                       | 1           | Owner 2         |
| 841 | J Shaver Frederick     | 20  | 1           | Owner 2         |
| 848 | J Self Robert          | 6   | 2           | Tenant 1        |
| 844 | J Snyder Amos          | 11  | 3           | Owner 1         |
| 849 | J Smith Henry          | 8 and w 9                                 | 4           | Owner 1         |
| 835 | J Sanderson John       | 31  | B           | Owner 1         |
| 838 | J Stark David          | w 10                                      | 1           | Owner 12        |
| 850 | Smith William H        | 8   | 4           | Farmer's Son 1  |

## POLLING SUB DIVISION NO. 5.—CONTINUED.

| NO.    | NAME.               | LOT.                  | CONCESSION. | P. O.        |    |
|--------|---------------------|-----------------------|-------------|--------------|----|
| 842    | Shaver Henry        | 20                    | 1           | Farmer's Son | 2  |
| 855 J  | Sanderson David     | 2                     | 5           | Tenant       | 6  |
| 857 J  | Sparling Edwin      | 8                     | 5           | Owner        | 1  |
| 859 J  | Sothen John Fcrd    | 19                    | 5           | Owner        | 2  |
| 863 J  | Sanderson William   | 1                     | 6           | Owner        | 6  |
| 866 J  | Sararas Wendell     | 8                     | 6           | Tenant       | 1  |
| 864 J  | Sanderson Mathew    | 2                     | 6           | Owner        | 6  |
| 856    | Stinson John        | n 5 (see sub d. 3)    | 6           | Owner        | 1  |
| 867 J  | Sanderson James     | 15 [se s. d. 4]       | 6           | Owner        | 2  |
| 546 J  | Slater Andrew       | 35                    | B           | Owner        | 6  |
| 856    | Sanderson Alexander | 2                     | 5           | Tenant       | 6  |
| 856    | Sanderson David     | 2                     | 5           | Owner        | 6  |
| 858    | Sothen Andrew       | s19                   | 5           | Owner        | 2  |
| 987 J  | Thompson Alexander  | 87                    | B           | Tenant       | 6  |
| 938 J  | Thompson William    | n 11 and n 12         | C           | Owner        | 6  |
| 944 J  | Townsend Henry E    | e 9                   | 4           | Owner        | 1  |
| 942 J  | Tinker Philip       | 16                    | 3           | Tenant       | 8  |
| 977    | Warnock Samuel      | n 27 and n 28         | C           | Owner        | 1  |
| 978 J  | White James         | n 34                  | C           | Owner        | 12 |
| 983 J  | Wakeford Thomas     | 2 and 3               | 2           | Owner        | 1  |
| 987 J  | Wiggins John        | 6                     | 3           | Owner        | 1  |
| 988 J  | Walker Robert       | e 8                   | 3           | Owner        | 1  |
| 998 J  | Whitmer Emmanuel    | e 19 and n w 20       | 4           | Owner        | 2  |
| 997 J  | Walker Thomas       | 11                    | 5           | Owner        | 1  |
| 998 J  | Wade William        | { n 15<br>n 16 and 17 | { 5<br>5 }  | Owner        | 2  |
| 999    | Wade Isaac          | 17 and n16            | 5           | Farmer's Son | 2  |
| 1000 J | Wade William F      | 17 and n 16           | 5           | Farmers Son  | 2  |
| 1064 J | Young Bruce         | 32                    | A           | Tenant       | 6  |
| 1078 J | Zimmerman Philip    | s6 and 7              | 4           | Owner        | 1  |

**Part II.**—List of persons entitled to vote at Municipal elections only.

| NO. | NAME.           | LOT. | CONCESSION. | P. O. |    |
|-----|-----------------|------|-------------|-------|----|
| 582 | Laughead Samuel | se40 | C           | Owner | 12 |

**Part III.**—List of persons entitled to vote at Elections to the Legislative Assembly only.

| NO.   | NAME. | LOT. | CONCESSION. | P. O. |
|-------|-------|------|-------------|-------|
| NONE. |       |      |             |       |

**POLLING SUB-DIVISION NO. 6.**—Comprising from Lot 21 inclusive to Minto on Concessions 1, 2, 3, 4 and 5 and from Lot 26 inclusive to Minto on Concessions 6, 7, 8, 9, 10 and 11.

**Part I.**—List of Persons entitled to vote at both Municipal Elections and Elections to the Legislative Assembly.

| NO.<br>on<br>Roll | NAME.                 | LOT.                | CONCESSION<br>OR<br>TREET. |              | P. O.<br>Addr'ss. |
|-------------------|-----------------------|---------------------|----------------------------|--------------|-------------------|
| 9 J               | Aldrich Moses         | n 26                | 2                          | Tenant       | 3                 |
| 9                 | Aldrich Paul          | n 26                | 2                          | Owner        | 13                |
| 12 J              | Armstrong George      | 28                  | 5                          | Owner        | 3                 |
| 15 J              | Armstrong Edward      | 28                  | 6                          | Tenant       | 3                 |
| 16                | Armstrong William sr. | 28                  | 6                          | Owner        | 3                 |
| 17 J              | Armstrong John        | 29                  | 6                          | Owner        | 3                 |
| 18 J              | Armstrong William jr. | 28                  | 7                          | Owner        | 3                 |
| 60 J              | Brothers Montezuma    | s 30                | 1                          | Owner        | 3                 |
| 61 J              | Bobalander Adam       | 31                  | 1                          | Owner        | 3                 |
| 63 J              | Bender Burkert        | e 24                | 2                          | Owner        | 2                 |
| 66                | Botham Mathew         | e 24                | 3                          | Owner        | 3                 |
| 66 J              | Botham Joseph         | e 24                | 3                          | Tenant       | 3                 |
| 67 J              | Boulger Thomas H.     | { 28<br>29 }        | { 3<br>4 }                 | Owner        | 3                 |
| 69 J              | Bride William         | Spencetown, 10 & 11 | 4                          | Owner        | 3                 |
| 78 J              | Bushert Abraham       | e 27                | 6                          | Owner        | 3                 |
| 80                | Brown William sr.     | 27                  | 8                          | Owner        | 2                 |
| 81 J              | Barr Alexander        | 31                  | 8                          | Owner        | 18                |
| 83 J              | Brown Stephen         | 27                  | 9                          | Owner        | 2                 |
| 84 J              | Barr James            | 29                  | 9                          | Owner        | 18                |
| 85 J              | Barron Alexander      | 33                  | 9                          | Owner        | 18                |
| 90                | Bradigan Frederick    | w 28                | 11                         | Owner        | 11                |
| 77 J              | Bushart Jonathan      | w 27                | 6                          | Owner        | 14                |
| 160               | Clark John            | 28                  | 8                          | Farmer's Son | 2                 |
| 145 J             | Campbell Neil jr.     | 8 & 9               | Spencetown                 | Owner        | 3                 |
| 161 J             | Campbell John         | e 29                | 8                          | Tenant       | 18                |
| 161               | Campbell Edward       | e 29                | 8                          | Owner        | 18                |
| 158 J             | Clark Samuel sr.      | { 27<br>28 }        | { 11<br>8 }                | Owner        | 2                 |
| 159               | Clark Samuel jr.      | 28                  | 8                          | Farmer's Son | 2                 |
| 167               | Caudle Charles D.     | n 26 (see s. d. 4)  | 11                         | Tenant       | 2                 |
| 168 J             | Cole Isaac W.         | s 26                | 11                         | Tenant       | 4                 |
| 148 J             | Clegg John            | s 25                | 5                          | Owner        | 3                 |
| 941               | Cowan Arthur          | pt 29 and 30        | 2                          | Owner        | 1                 |
| 214 J             | Dening Andrew         | e 25                | 1                          | Tenant       | 3                 |
| 214               | Deming William        | e 25                | 1                          | Owner        | 2                 |
| 213 J             | Daum Michael          | s 21                | 1                          | Owner        | 2                 |

## POLLING SUB-DIVISION NO 6-CONTINUED.

| NO.  | NAME.                 | LOT.  | CONCESSION.            |              | P. O. |
|------|-----------------------|---|------------------------|--------------|-------|
| 215  | J Denny Henry         | { n 26<br>n 27<br>s 26                        | { 1<br>1<br>2          | Tenant       | 3     |
| 217  | J Darcey John         | 25  | 2                      | Tenant       | 3     |
| 221  | Davison James         | 23 (see s. d. 5)                              | 4                      | Owner        | 2     |
| 221  | J Davison William Jas | 23  | 4                      | Tenant       | 2     |
| 230  | J Douglas James       | w 29  | 8                      | Owner        | 2     |
| 241  | J Downey Archibald    | 27  | 10                     | Owner        | 2     |
| 225  | J Donaghy John        | w 27  | 5                      | Tenant       | 2     |
| 278  | J Ellis William M     | 26  | 3                      | Owner        | 3     |
| 280  | J Elliott Robert      | n 21 and 22                                   | 5                      | Owner        | 2     |
| 313  | Foster James          | 8 and 9                                       | Spencetown             | Owner        | 3     |
| 310  | J Fries Peter         | s 31  | 2                      | Owner        | 3     |
| 312  | J Ferrend Charles     | { n 30<br>n 31<br>6 & 7 grist and saw<br>mill | { 3<br>2<br>Spencetown | Owner        | 3     |
| 314  | J Foster James        | 30 (see s. d. 14)                             | 6                      | Owner        | 3     |
| 311  | J Farred Augustine    | s 30  | 3                      | Owner        | 3     |
| 315  | Foster Isaac G        | 30  | 6                      | Farmer's Son | 3     |
| 350  | J Gallagher James     | { n30<br>s29 and 30                           | { 1<br>2               | Owner        | 3     |
| 351  | Graybiel Edward       | sw21 (see s. d. 5)                            | 3                      | Owner        | 2     |
| 352  | J Gamble Robert       | w24 and e25                                   | 4                      | Owner        | 2     |
| 370  | J Gatz Conrad         | e 29  | 11                     | Owner        | 3     |
| 353  | Glen John             | 13  | Spencetown             | Tenant       | 3     |
| 413  | J Hargrave Thomas     | s 27  | 1                      | Owner        | 3     |
| 412  | J Hargrave James O    | { 26 and n27<br>s 26                          | { 1<br>2               | Owner        | 3     |
| 420  | J Harris James        | 27  | 3                      | Owner        | 3     |
| 422  | J Holt Anthony        | 21  | 4                      | Owner        | 2     |
| 423  | J Hyndman Samuel      | 31  | 5                      | Owner        | 3     |
| 424  | J Hyndman Campbell    | { 32<br>s32                                   | { 5<br>6               | Owner        | 3     |
| 443  | J Harding Robert      | 28 and w 29                                   | 10                     | Owner        | 18    |
| 444  | J Harding Samuel      | 30 and e 29                                   | 10                     | Owner        | 18    |
| 445  | J Harley East         | 32  | 10                     | Owner        | 11    |
| 450  | J Harding Edward      | 30  | 11                     | Owner        | 18    |
| 425  | Hyndman Robert        | 32  | 5                      | Farmer's Son | 3     |
| 167  | Hamilton William J.   | n 26 (see s. d. 4                             | 11                     | Owner        | 2     |
| 1007 | Hanson Thomas         | 30 and e 29                                   | 7                      | Owner        | 2     |
| 449  | J Henry John C        | w 29  | 11                     | Owner        | 2     |

## POLLING SUB-DIVISION NO. 6.—CONTINUED.

| NO. | NAME.                  | LOT.                                      | CONCESSION.     | P. O.          |
|-----|------------------------|---|-----------------|----------------|
| 522 | J Johnston Arthur      | 24  | 5               | Owner 2        |
| 526 | J Johnston Alexander   | 26  | (see s. d. 4) 7 | Owner 2        |
| 528 | J Johnston John        | e 26                                      | 8               | Owner 2        |
| 527 | J Johnston George      | w 26                                      | 8               | Owner 2        |
| 529 | J Johnston Samuel      | 32  | 8               | Owner 18       |
|     |                        | 30  | 9               |                |
|     |                        | s 31                                      | 10              |                |
| 549 | J Kroft John           | w 25                                      | 1               | Owner 3        |
| 550 | J Knight James         | 27  | 2               | Owner 8        |
| 860 | J Kerr George          | n 25                                      | 5               | Owner 16       |
| 555 | J Kerwin Benjamm       | 32  | 7               | Owner 8        |
| 761 | Kerr James jr.         | w 25                                      | 4               | Owner          |
| 585 | J Lohr Henry           | e 23                                      | 1               | Owner 3        |
| 589 | J Leonard William      | n 32                                      | 6               | Owner 3        |
| 588 | J Littlejohn Alexander | 26  | 5               | Owner 8        |
| 684 | J McGrath Peter        | n 21                                      | 2               | Owner 8        |
| 685 | J McGrath Andrew       | w 22                                      | 2               | Owner 8        |
| 686 | J McKnight John        | 23  | 2               | Owner 3        |
| 637 | J McLaughlin James     | 28  | 2               | Tenant 3       |
| 637 | McLaughlin William     | 28  | 2               | Owner 3        |
| 668 | J Montgomery Joseph    | w 26                                      | 6               | Owner 2        |
|     |                        | 28  | 9               |                |
| 670 | J McLeod Murdoch       | 26  | 10              | Owner 2        |
| 674 | J Moos John            | 31  | 11              | Owner 11       |
| 420 | McGrath Richard        | e 22                                      | 2 (see s. d. 3) | Owner 1        |
| 280 | Moore Hugh             | 22  | 5               | Owner 16       |
| 675 | J M Kenzie Donald      | 33  | 11              | Tenant 18      |
| 737 | J Neilson Samuel       | 30  | 8               | Owner 2        |
| 784 | Nicholas William       | n 25                                      | 3               | Owner 8        |
| 758 | J Pike Samuel          | 22  | 1               | Owner 3        |
|     |                        | 32  | 2               |                |
|     |                        | 10,14,15 Spencetown                       |                 |                |
| 759 | Pike Joab              | 22  | 1               | Farmer's Son 8 |
| 757 | J Patterson John       | w 24                                      | 2               | Owner 3        |
|     |                        | w 24                                      | 3               |                |
| 760 | J Pike William         | 32  | 3               | Owner 3        |
|     |                        | 32  | 2               |                |
|     |                        | 33  | 10              |                |
| 766 | J Prichard William     | 33  | 10              | Owner 18       |
| 761 | J Patterson Samuel     | w 25                                      | 4               | Tenant 3       |
| 468 | Puddicombe Richard     | 22  | 4               | Owner          |
| 793 | J Reichard John        | e $\frac{1}{4}$ of s $\frac{1}{2}$ 21, 28 | 3               | Owner 2        |

## POLLING SUB-DIVISION NO. 6.—CONTINUED.

| NO.  | NAME.               | LOT.               | CONCESSION.    | P. O.          |
|------|---------------------|--------------------|----------------|----------------|
| 796  | J Rutledge James I  | e 24               | 4              | Owner 3        |
| 800  | J Roe James         | e 27               | 5              | Owner 3        |
| 801  | J Roe William       | e 31               | 7              | Owner 3        |
| 802  | Rogers Joel         | s 21               | 5 (see s d. 4) | Owner 2        |
| 792  | J Roadhouse Charles | n 21               | 1              | Owner 2        |
|      |                     | s 21               | 2              |                |
| 225  | J Roe John          | w 27               | 5              | Owner 3        |
| 846  | J Sanford Michael   | w 29               | 3              | Owner 3        |
| 847  | Smith Mathew        | pt of s 30         | 3              | Owner 3        |
| 848  | J Spence John       | 31                 | 3              | Owner 3        |
| 851  | J Spence Adam       | 30                 | 4              | Owner 3        |
| 854  | J Spence James      | n 31               | 4              | Owner 3        |
| 861  | J Spence William jr | sw 28              | 4              | Owner 3        |
|      |                     | 29                 | 5              |                |
| 862  | Spence William sr   | 32                 | 4              | Owner 3        |
|      |                     | 30                 | 5              |                |
| 873  | J Stinson William   | 27                 | 7              | Owner 3        |
| 879  | Stephenson Robert   | 26                 | 9              | Owner 2        |
| 880  | J Scarf John        | 31 and 32          | 9              | Owner 2        |
| 370  | J Seiber George     | e 28               | 11             | Owner 2        |
| 887  | J Stubbins James T  | 32                 | 11             | Owner 2        |
| 585  | J Scott Thomas      | w 23               | 1              | Owner 3        |
| 860  | J Shaw John         | n 25               | 5              | Tenant 2       |
| 941  | J Tophan John jr.   | n 29&30            | 2              | Tenant 3       |
| 943  | Tophan John sr.     | e 29               | 3              | Owner 3        |
| 966  | J Virtue Robert     | 3 and 4 Spencetown |                | Tenant 3       |
| 981  | Weber Menno         | 28 and 29          | 1              | Tenant 3       |
| 979  | J Weber Ezra        | 28 and 29          | 1              | Tenant 3       |
| 980  | J Weber John        | 28 and 29          | 1              | Tenant 3       |
| 981  | Weber Isaac         | 28 and 29          | 1              | Owner 3        |
| 982  | J Wenzell Sebastian | 32                 | 1              | Owner 3        |
| 989  | J Williamson Joseph | 24                 | 1              | Owner 3        |
|      |                     | 23                 | 3              |                |
| 990  | Williamson William  | 23                 | 3              | Farmer's Son 3 |
| 991  | Williamson John C.  | 23                 | 3              | Farmer's Son 3 |
| 994  | J Wallace Thomas sr | 26 and 27          | 4              | Owner 3        |
| 996  | Wiggins Samuel      | pt of 30           | 4              | Owner 3        |
| 1002 | Wallace Joseph      | 31                 | 6              | Owner 3        |
| 1003 | J Wallace John      | 31                 | 6              | Tenant 3       |
| 1006 | J White William     | w 29               | 7              | Tenant 3       |
| 1007 | J Whitehead John    | e 29 and 30        | 7              | Tenant 3       |
| 1014 | J Walker John       | n 31               | 10             | Owner 18       |

## POLLING SUB-DIVISION NO 6—CONTINUED.

| NO.    | NAME.                | LOT. | CONCESSION. | P. O.          |
|--------|----------------------|------|-------------|----------------|
| 1010 J | Wolf Adam            | 33   | 2           | Owner 18       |
| 992    | Williamson Joseph H. | 23   | 3           | Farmer's Son 3 |
| 995    | Wallace Thomas jr.   | 27   | 4           | Farmer's Son 3 |
| 1001 J | Williamson Joseph    | e 26 | 6           | Tenant 2       |
| 1077 J | Zurbrigg Peter R.    | n 25 | 3           | Owner 3        |

**Part II.**—List of persons entitled to vote at Municipal elections only.

| NO. | NAME.           | LOT.    | CONCESSION. | P. O.    |
|-----|-----------------|---------|-------------|----------|
| 146 | Chapman William | 1 and 2 | Newbridge   | Tenant 3 |

**Part III.**—List of persons entitled to vote at Elections to the Legislative Assembly only.

| NO.   | NAME. | LOT. | CONCESSION. | P. O. |
|-------|-------|------|-------------|-------|
| NONE. |       |      |             |       |

The total number of names of persons qualified to serve as Jurors on aforesaid list are (720) seven hundred and twenty.

## CERTIFICATE.

I, WILLIAM DANE, Clerk of the Municipality of Howick, in the County of Huron, do hereby certify that parts one and three of the within list constitute a correct list for the year 1881, of all persons appearing by the last revised Assessment Roll of the said municipality to be entitled to vote at Elections for members of the Legislative Assembly; and that parts one and two constitute a correct list for said year of all persons appearing by the said roll to be entitled to vote at Municipal elections in said Municipality; and I hereby call upon all Electors to examine the said list, and if any omissions or other errors are perceived therein to take immediate proceedings to have said errors corrected according to law.

Dated this 11th day of August 1881.

WILLIAM DANE, CLERK,  
GORRIE POST OFFICE.

22

- 1.
- 4.
- 8.
- 11.
- 14.
- 17.

---

1  
Co  
18  
Vo  
of  
pu  
in  
...

23



*Proven to be correct*

**VOTER'S LIST.--1881.**

**SCHEDULE OF POST OFFICES.**

- |               |                 |                 |
|---------------|-----------------|-----------------|
| 1. GORRIE,    | 2. FORDWICH,    | 3. NEWBRIDGE,   |
| 4. LAKELET,   | 5. BELMORE,     | 6. WROXETER,    |
| 8. SEAFORTH,  | 9. WINGHAM,     | 10. MORRISBANK, |
| 11. CLIFFORD, | 12. MOLESWORTH, | 13. BLUEVALE,   |
| 14. LISTOWEL, | 15. BRUSSELS,   | 16. SHIPLEY,    |
| 17. DUNDAS.   | 18. HARRISTON,  | 19. MILDWAY.    |
| 20. GUELPH,   | 21. ORRILLA.    |                 |

**VOTERS' LIST — 1881.**

I, ISAAC FRANCIS TOMS, Esquire, Junior Judge of the County Court of the County of Huron, pursuant to the 8th Section of "The Voters' List Act of 1876," do hereby certify that the within is a corrected copy of the List of Voters for the year 1881, received by me from the Clerk of the Municipality of the Township of Howick, according to my revision and correction thereof pursuant to the provisions of the said Act.

Dated at the.....of.....  
 in the said County, this.....day of.....  
 .....1881.

*Isaac Francis Toms*

